

Global, Regional, and National Levels and Trends in the Burden of Oral Conditions from 1990 to 2017: A Systematic Analysis for the Global Burden of Disease 2017 Study

GDB 2017 Oral Disorders Collaborators

Appendix 1: Background and methods for estimating the burden of oral conditions

Contents

- Appendix 2
- GATHER compliance..... 2
- Caries of deciduous teeth and caries of permanent teeth 5
 - Case definition 5
 - Input data..... 6
 - Calculation of incidence from dmft/DMFT increment..... 6
- Modeling strategy 7
 - DisMod model development 7
 - Correction for edentulism (total tooth loss)..... 8
 - Severity distributions and disability weights 8
 - Appendix References** 10
- Chronic Periodontal Disease 11
 - Case definition 11
 - Input data..... 12
 - Modeling strategy 13
 - DisMod model development 13
 - Correction for edentulism..... 13
 - Severity distributions and disability weights 14
 - Appendix Reference** 14
- Edentulism (total tooth loss) 15
 - Case definition 15
 - Input data..... 15
 - Modeling strategy 16
 - DisMod model development 16
 - Severity distributions and disability weights 17

Other Oral Disorders.....	18
Overview of DisMod-MR 2.1.....	19
Appendix Table 11. Number of prevalent and incident cases and YLDs, and age-standardized prevalence, incidence and YLD rate in 1990 for untreated caries, severe periodontitis, total tooth loss, other oral conditions, and all oral conditions combined, globally. The values in brackets correspond to the 95% uncertainty interval.....	22
Appendix Table 12. Number of prevalent cases and YLDs, and age-standardized prevalence and YLD rates in 2017, and percentage change between 1990 and 2017 for all oral conditions combined	23
Appendix Table 13. Number of prevalent cases and YLDs, and age-standardized prevalence and YLD rates in 2017, and percentage change between 1990 and 2017 for untreated caries in deciduous teeth	28
Appendix Table 14. Number of prevalent cases and YLDs, and age-standardized prevalence and YLD rates in 2017 and percentage change between 1990 and 2017 for untreated caries in permanent teeth	33
Appendix Table 15. Number of prevalent cases and YLDs, and age-standardized prevalence and YLD rates in 2017, and percentage change between 1990 and 2017 for severe periodontitis	38
Appendix Table 16. Number of prevalent cases and YLDs, and age-standardized prevalence and YLD rates in 2017, and percentage change between 1990 and 2017 for total tooth loss	43
Appendix Table 17. Number of prevalent cases and YLDs, and age-standardized prevalence and YLD rates in 2017, and percentage change between 1990 and 2017 for other oral conditions	48

Appendix

This appendix provides further methodological detail for “Global, regional, and national levels and trends in the burden of oral disorders from 1990 to 2017: a systematic analysis for the Global Burden of Disease 2017 Study.” This study complies with the Guidelines for Accurate and Transparent Health Estimates Reporting (GATHER) recommendations. It includes detailed tables and information on data to maximize transparency in our estimation processes and provide a comprehensive description of analytical steps. Portions of this supplementary methods appendix are reproduced, with permission, from the supplementary appendices of other GBD 2017 publications for analytic components that are common across them. Flowcharts illustrating the overall process of oral disorders modeling are shown in Appendix Figures. Input data sources for all components of GBD estimations are viewable at the Global Health Data Exchange (<http://ghdx.healthdata.org>). GBD 2017 results are viewable online in an interactive visualization tool called GBD Compare (<http://vizhub.healthdata.org/gbd-compare>).

GATHER compliance

This study is fully compliant with the Guidelines for Accurate and Transparent Health Estimates Reporting: the GATHER statement, including all aspects in the Appendix Table 1 below.

Appendix Table 1. GATHER checklist of information that should be included in reports of global health estimates, with description of compliance and location of information for GBD 2017

#	GATHER checklist item	Description of compliance	Reference
Objectives and funding			
1	Define the indicators, populations, and time periods for which estimates were made.	Narrative provided in paper and methods appendix describing indicators, definitions, and populations	Main text (Methods: Overview, geographic units and time periods) and methods appendix
2	List the funding sources for the work.	Funding sources listed in paper	Summary (Funding)
Data Inputs			
<i>For all data inputs from multiple sources that are synthesized as part of the study:</i>			
3	Describe how the data were identified and how the data were accessed.	Narrative description of data seeking methods provided	Main text (Methods) and methods appendix
4	Specify the inclusion and exclusion criteria. Identify all ad-hoc exclusions.	Narrative about inclusion and exclusion criteria by data type provided	Main text (Methods) and methods appendix
5	Provide information on all included data sources and their main characteristics. For each data source used, report reference information or contact name/institution, population represented, data collection method, year(s) of data collection, sex and age range, diagnostic criteria or measurement method, and sample size, as relevant.	An interactive, online data source tool that provides metadata for data sources by component, geography, cause, risk, or impairment has been developed	Online data citation tools
6	Identify and describe any categories of input data that have potentially important biases (e.g., based on characteristics listed in item 5).	Summary of known biases by cause included in methods appendix	Methods appendix
<i>For data inputs that contribute to the analysis but were not synthesized as part of the study:</i>			
7	Describe and give sources for any other data inputs.	Included in online data source tool, http://ghdx.healthdata.org/gbd-2017	Online data citation tools
<i>For all data inputs:</i>			
8	Provide all data inputs in a file format from which data can be efficiently extracted (e.g., a spreadsheet as opposed to a PDF), including all relevant meta-data listed in item 5. For any data inputs that cannot be shared due to ethical or legal reasons, such as third-party ownership, provide a contact name or the name of the institution that retains the right to the data.	Downloads of input data available through online tools, including data visualization tools and data query tools, http://ghdx.healthdata.org/gbd-2017 ; input data not available in tools will be made available upon request	Online data visualization tools, data query tools, and the Global Health Data Exchange, http://ghdx.healthdata.org
Data analysis			
9	Provide a conceptual overview of the data analysis method. A diagram may be helpful.	Flow diagrams of the overall methodological processes, as well as cause-specific modelling processes, have been provided	Main text (Methods) and methods appendix
10	Provide a detailed description of all steps of the analysis, including mathematical formulae. This description should cover, as relevant, data cleaning, data pre-processing, data	Flow diagrams and corresponding methodological write-ups for each cause, as well as the demographics and causes of	Main text (Methods) and methods appendix

	adjustments and weighting of data sources, and mathematical or statistical model(s).	death databases and modelling processes, have been provided	
11	Describe how candidate models were evaluated and how the final model(s) were selected.	Provided in the methodological write-ups	Methods appendix
12	Provide the results of an evaluation of model performance, if done, as well as the results of any relevant sensitivity analysis.	Provided in the methodological write-ups	Methods appendix
13	Describe methods for calculating uncertainty of the estimates. State which sources of uncertainty were, and were not, accounted for in the uncertainty analysis.	Provided in the methodological write-ups	Methods appendix
14	State how analytic or statistical source code used to generate estimates can be accessed.	Access statement provided	Code is provided in an online repository
Results and Discussion			
15	Provide published estimates in a file format from which data can be efficiently extracted.	Results are available through online data visualization tools, the Global Health Data Exchange, and the online data query tool (http://ghdx.healthdata.org/gbd-2017)	Main text, methods appendix, and online data tools (data visualization tools, data query tools, and the Global Health Data Exchange, http://ghdx.healthdata.org/gbd-2017)
16	Report a quantitative measure of the uncertainty of the estimates (e.g. uncertainty intervals).	Uncertainty intervals are provided with all results	Main text, methods appendix, and online data tools (data visualization tools, data query tools, and the Global Health Data Exchange, http://ghdx.healthdata.org/gbd-2017)
17	Interpret results in light of existing evidence. If updating a previous set of estimates, describe the reasons for changes in estimates.	Discussion of methodological changes between GBD rounds provided in the narrative of the Article and methods appendix	Main text (Methods and Discussion) and methods appendix
18	Discuss limitations of the estimates. Include a discussion of any modelling assumptions or data limitations that affect interpretation of the estimates.	Discussion of limitations provided in the narrative of the main paper, as well as in the methodological write-ups in the methods appendix	Main text (Limitations) and methods appendix

Caries of deciduous teeth and caries of permanent teeth

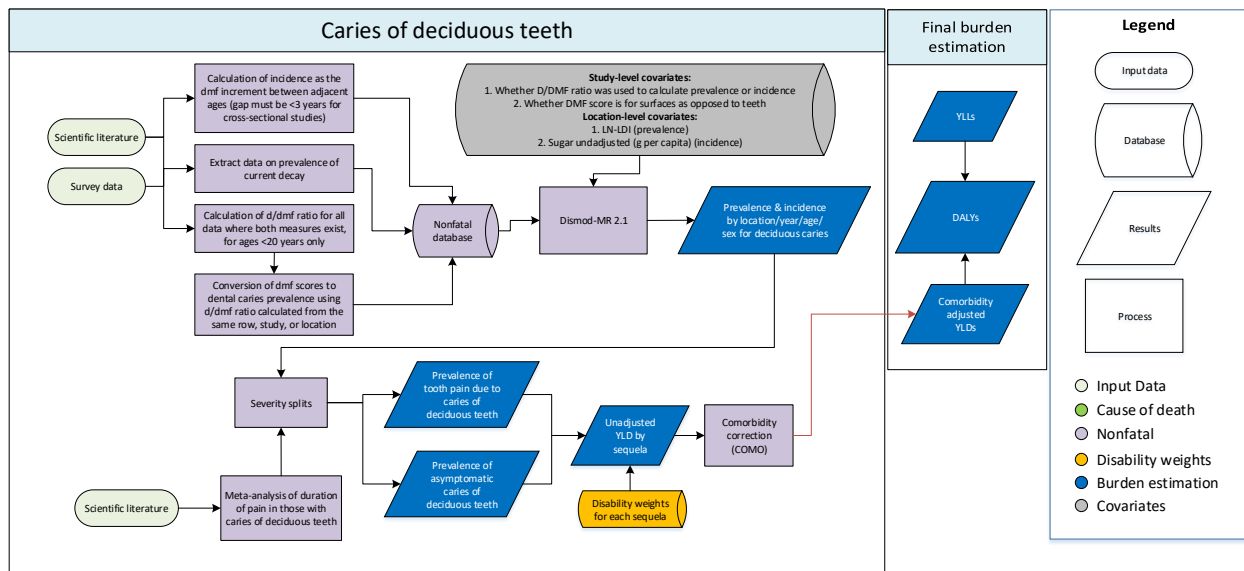

Appendix Figure 1: Modeling flowchart for caries of deciduous teeth

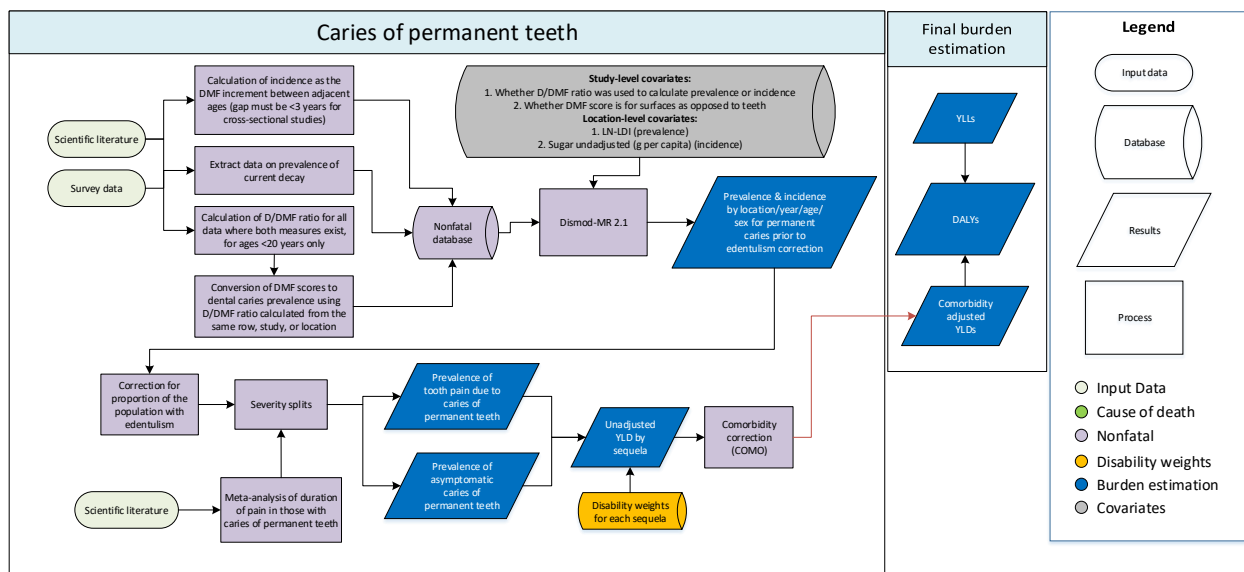

Appendix Figure 2: Modeling flowchart for caries of permanent teeth

Case definition

The case definition for dental caries is “teeth with unmistakable coronal cavity at dentin level, root cavity in cementum that feel soft or leathery to probing, temporary or permanent restorations, or missing teeth extracted due to a caries lesion.” This definition corresponds to an ICD-9 code of 521.0 and an ICD-10 code of K02.3 – K02.9. Most caries are subclinical in the sense that they do not cause symptoms a majority of the time. Once a carious lesion develops, it will occasionally recede without intervention. Generally, however, it worsens with time and eventually requires either filling or extraction. The major sequela associated with the condition is symptomatic caries, which is defined as “a toothache, which causes some difficulty eating.”

Public health dentists commonly measure dental caries using the dmft/DMFT index, which is an incremental measure of the proportion of unhealthy teeth and is also a measure of an individual's lifetime prevalence of caries. Lowercase letters (dmft) are used for deciduous dentition and uppercase letters (DMFT) for permanent dentition. D is for decayed, M for missing, F for filled, and T for teeth. The maximum dmft score is 20 and the maximum DMFT score is 32. Furthermore, some dentists prefer to measure dental caries in terms of tooth surfaces, rather than number of teeth, and report their results using an analogous dmfs/DMFS index. The maximum dmfs score is 88, and the maximum DMFS score is 128 or 148 depending on whether the third molars are counted.

The DMFT index is easy to measure and inter-rater reliability is high. However, the primary shortcoming of the DMFT is that it does not discriminate well between current and past caries. Strategies we employed to maximally utilize dmf/DMF data for estimating the prevalence of burden due to caries of deciduous and permanent teeth are described below.

Input data

A literature review was conducted by the expert group for GBD 2010, and an additional systematic review was performed for GBD 2013 and updated for GBD 2017. The search terms used in the literature review for permanent caries were (Permanent caries[Title/Abstract]) OR (caries prevalence[Title/Abstract]) OR (dental health[Title/Abstract]) OR (oral health[Title/Abstract]) AND (prevalence[Title/Abstract]) AND ("2017"[Date - Publication] : "3000"[Date - Publication]). The search string for deciduous caries was (Deciduous caries[Title/Abstract]) OR (milk caries[Title/Abstract]) OR (baby caries[Title/Abstract]) OR (caries[Title/Abstract]) OR (dental health[Title/Abstract]) OR (oral health[Title/Abstract]) AND (prevalence[Title/Abstract]) AND ("2017"[Date - Publication] : "3000"[Date - Publication]).

The reference definition for this model was presence of one or more teeth with current decay (for prevalence), whereas each additional carious tooth was counted as a separate incident event. Many of the studies presented dmft or DMFT scores, which represent lifetime prevalence and were often described as "caries experience." For the purposes of measuring the burden of disability from dental caries, we converted lifetime prevalence data to current prevalence for individuals aged 20 years and less. We did this by multiplying the observed lifetime prevalence by the ratio of d/D to dmf/DMF. When d/dmf or D/DMF information was available from the same study, this ratio was applied. When not available from the same study, the pooled ratio from the closest matching GBD geography was used for the multiplication (country, region, super-region, global). If dmf/DMF data were from surfaces rather than teeth, these data were used, but converted during the modeling process to be equivalent to if a per-tooth measure had been used by applying a study-level covariate and crosswalk in DisMod-MR 2.1.

Calculation of incidence from dmft/DMFT increment

Whereas in the deciduous dentition, a vast majority of the dmf index is accounted for by caries, tooth loss is a major contributor to the DMF index for the permanent dentition. Caries of permanent teeth may not necessarily be the primary driver of this tooth loss, as other factors such as periodontal disease and trauma may contribute significantly. Thus, we performed the conversions of incremental dmf/DMF scores to incidence values for permanent caries only in individuals ages 20 years or less and for all ages in the case of deciduous caries. For longitudinal studies, the difference between the dmf/DMF score in the initial versus subsequent examination was taken to be equivalent to the number of incident caries over that time period. This assumes a negligible proportion of dmf/DMF increment is due to trauma in

children. For cross-sectional studies examining children of different ages, we only calculated incidence when the gap in age was three years or fewer given the propensity for strong cohort effects in caries epidemiology. The final dataset contents are shown in the tables below.

Appendix Table 2: Data availability for caries of deciduous teeth by parameter type

	Incidence	Prevalence
<i>Site-years (total)</i>	220	857
<i>Number of countries with data</i>	31	79
<i>Number of GBD regions with data (out of 21 regions)</i>	16	20
<i>Number of GBD super-regions with data (out of 7 super-regions)</i>	7	7

Appendix Table 3: Data availability for caries of permanent teeth by parameter type

	Incidence	Prevalence
<i>Site-years (total)</i>	65	441
<i>Number of countries with data</i>	30	81
<i>Number of GBD regions with data (out of 21 regions)</i>	14	20
<i>Number of GBD super-regions with data (out of 7 super-regions)</i>	7	7

Modeling strategy

DisMod model development

Serious health consequences of caries were also assumed to be uncommon and death very rare. We therefore assigned excess mortality to be zero from age 0 to 100. For both types of caries, most of the model settings were similar. Several study-level covariates were used to identify data points that were systematically different than the reference of current decay. These include if d/dmf ratio was used to convert lifetime prevalence, if dmf increment was used to calculate incidence data, and if the dmf score was based on number of affected surfaces rather than number of affected teeth. Each study covariate acts as a conversion factor where the original value is divided by the exponentiated beta value of the covariate. Location-level covariates were assigned separately on prevalence and incidence. Sugar availability in food from the GBD diet analysis was used as a covariate on incidence with a positive beta, while prevalence was assigned log-transformed LDI with a negative beta to reflect the association with access to dental care.

The primary difference between the two models was in value priors. We assumed zero incident caries in infants under 1 year old and similarly zero incident deciduous caries from age 11 onward. For permanent caries, we assumed zero incident cases in children under 5 years old.

Although studies were screened carefully during data extraction to ensure that they specified whether they were measuring permanent or deciduous caries, some data points were marked as outliers during modeling due to their high prevalence values in young ages, as it was deemed likely that some of these studies were reporting deciduous in addition to permanent caries.

As with deciduous caries, models for permanent caries were vetted based on the plausibility of the results, the extent to which estimates fit the data, and the plausibility of the range of estimates across location hierarchies.

Appendix Table 4: Model performance and covariate values for DisMod-MR 2.1 model of caries of deciduous teeth

<i>Measure</i>	<i>Covariate</i>	<i>Type</i>	<i>Value</i>	<i>Exponentiate</i>
<i>Prevalence</i>	d/dmf ratio used to convert lifetime prevalence	Study-level (x-cov)	-0.063 (-0.11 to -0.0084)	0.94 (0.90–0.99)
<i>Prevalence</i>	DMF score is for surfaces	Study-level (x-cov)	0.098 (0.034–0.16)	1.10 (1.03–1.17)
<i>Prevalence</i>	LDI (I\$ per capita)	Country-level	-0.094 (-0.13 to -0.048)	0.91 (0.88–0.95)
<i>Incidence hazard</i>	DMF score is for surfaces	Study-level (x-cov)	1.97 (0–4.00)	7.17 (1.00–54.60)
<i>Incidence hazard</i>	sugar unadjusted (g)	Country-level	-0.017 (-0.33 to 0.28)	0.98 (0.72–1.32)

Appendix Table 5: Model performance and covariate values for DisMod-MR 2.1 model of caries of permanent teeth

<i>Measure</i>	<i>Covariate</i>	<i>Type</i>	<i>Value</i>	<i>Exponentiate</i>
<i>Prevalence</i>	d/dmf ratio used to convert lifetime prevalence	Study-level (x-cov)	-0.2 (-0.28 to -0.12)	0.82 (0.76–0.88)
<i>Prevalence</i>	DMF score is for surfaces	Study-level (x-cov)	0.23 (0.092–0.36)	1.26 (1.10–1.43)
<i>Prevalence</i>	LDI (I\$ per capita)	Country-level	-0.27 (-0.33 to -0.19)	0.77 (0.72–0.83)
<i>Incidence hazard</i>	DMF score is for surfaces	Study-level (x-cov)	1.46 (0.89–1.93)	4.29 (2.43–6.87)
<i>Incidence hazard</i>	DMF score used to calculate incidence	Study-level (x-cov)	0.25 (0.10–0.30)	1.29 (1.11–1.35)

Correction for edentulism (total tooth loss)

One systematic source of bias in the literature was the exclusion of edentate individuals from the study populations, which leads to systematic overestimation of caries prevalence when modeled over the entire population. To account for this bias, we used our GBD estimates of edentulism prevalence to adjust YLD estimates for caries of permanent teeth. Final DisMod-MR 2.1 estimates of edentulism prevalence were paired with the corresponding results for caries of permanent teeth by age group, sex, location, and year to adjust for the proportion of the population that was excluded from the denominator of permanent caries models. No adjustment was made to the estimates of caries of deciduous teeth.

Severity distributions and disability weights

As described above, the GBD definition of disability associated with symptomatic dental caries is “this person has a toothache, which causes some difficulty eating.” The disability weight associated with this condition is 0.01 (0.005–0.019), as derived from the GBD Disability Weights study.

Not all those with dental caries experience this disability all the time. We considered only those with active dentinal decay to experience symptomatic tooth pain. Those with deciduous caries who had undergone exfoliation or had their cavities filled were considered to have no disability. Likewise, those with permanent caries who had received fillings, had their cavities extracted, or lost a carious tooth altogether were considered to have no disability. Thus, two additional pieces of information are required to complete the calculation of years of life lived with disability (YLDs): proportion with symptoms and duration of disability.

To determine which segment of the population has ongoing tooth pain and the proportion of time spent with tooth pain, we considered several different options. First, we examined the data on dental caries symptoms and disability from the Medical Expenditure Panel Survey (MEPS) conducted by the US Department of Health and Human Services in 2000–2009. MEPS data were widely used in GBD 2010 analyses. Respondents to the survey are asked about all medical conditions. Conditions for which provider care was sought are reported by the respondents at every round; respondents also report problems they didn't see a provider for if they were "bothering" them. Conditions can be added to the condition roster if 1) they are reported as a reason for a medical event, 2) the condition was reported as the reason for one or more disability days, or 3) the condition was "bothering" the person during the reference period. Conditions are then recorded as verbatim text and coded to ICD-9CM 3rd digit codes by professional medical coders. These ICD9 codes were mapped to GBD causes, including dental caries. From the MEPS, symptomatic caries in the previous year were reported by 48.4% (95% CI 44.3–52.9) of the respondents. This number is in agreement with our DisMod-MR 2.1 estimates of 1-2 years' duration in high-income North America for permanent caries if we consider people to only have symptoms at the end of a course of caries. The two primary shortcomings of using this approach are 1) it does not provide enough detail to differentiate between the experiences of those with deciduous versus permanent caries, and 2) it indicates the proportion of those with caries who were symptomatic during the previous year, but it does not provide information on the amount of time during that year spent with symptoms (i.e., one day versus 12 months). The approach described below addresses both issues.

To determine duration, we adapted the method employed by the Australian Burden of Disease (AusBoD) Study in 1996. For total duration, we used the posterior estimates of duration from final DisMod-MR 2.1 models. For those with symptoms, we split this total duration into two distinct phases of caries disability. The "initial" phase is characterized by *periodic* pain that we assigned to occur an average of one hour per day. The "terminal" phase is a period of *constant* symptoms at the end of an episode. The length of the terminal phase was determined by literature review as described by the AusBoD group. For deciduous caries we used a study by Mason et al. of children in the UK presenting to a casualty ward with tooth pain [1]. The length of time each child had been experiencing tooth pain was recorded. Based on the distribution of time courses, a log-normal distribution was plotted that approximated the average duration of *constant* symptoms at 27.6 days leading up to seeking care. For permanent caries, a similar study of the tooth pain experience of adults in New Zealand who presented to hospital dental departments and an emergency clinic [2] resulted in an estimated 55.2 days spent in the terminal phase of caries. For those with severe disease, the length of time spent in the terminal phase was subtracted from the total duration to determine the amount of time spent in the initial phase. For those with mild disease, we considered the entire duration to be spent in the initial phase. These calculations were last completed as part of the GBD 2013 analysis.

To determine proportion with symptoms, we completed a supplemental literature review of tooth pain and caries. We identified a total of 21 studies with data about the prevalence of pain. The studies were grouped according to the type of dentition studied (deciduous or permanent) and the location of the study group (high-income or low- and middle-income countries). We extracted data on the proportion in each group that described symptoms of pain related to their caries as well as a subset who described their symptoms as being severe. The proportions in each group were weighted according to sample size to give estimates of the relative sizes of three groups: asymptomatic, mild, and severe. The results of this meta-analysis are illustrated in the table below.

We considered asymptomatic individuals to experience no disability. Those with mild disease spent the entire duration in the initial phase of disease (one hour of pain per day). Those with severe disease spent a majority of the duration in the initial phase followed by a period of time in the terminal phase (constant pain). YLDs were calculated by multiplying the prevalence, duration, proportion, and disability weight for each age, country, sex, and year.

Appendix Table 6: Duration and distribution of severity for tooth pain due to caries of deciduous and permanent teeth

	# of studies	% symptomatic of total	% severe among symptomatic	% mild of total	% severe of total	% asymptomatic of total
Deciduous caries						
Data-rich	5	0.35	0.257	0.26	0.09	0.65
All others	4	0.555	0.438	0.312	0.243	0.445
Permanent caries						
Data-rich	6	0.602	0.315	0.412	0.189	0.398
All others	6	0.954	0.548	0.432	0.521	0.046
Duration of phases						
			Initial phase			1 hour per day
			Terminal phase (deciduous caries)			27.6 days
			Terminal phase (permanent caries)			55.2 days

Appendix References

1. C Mason, SR Porter, G Madland, J Parry. Early management of dental pain in children and adolescents. *J Dent.* Jan 1997; 25(1): 31-4.
2. RA Whyman, ET Treasure, KM Ayers. Dental disease levels and reasons for emergency clinic attendance in patients seeking relief of pain in Auckland. *NZ Dent J.* Dec 1996; 92(410): 114-7

Chronic Periodontal Disease

Appendix Figure 3: Modeling flowchart for chronic periodontal disease

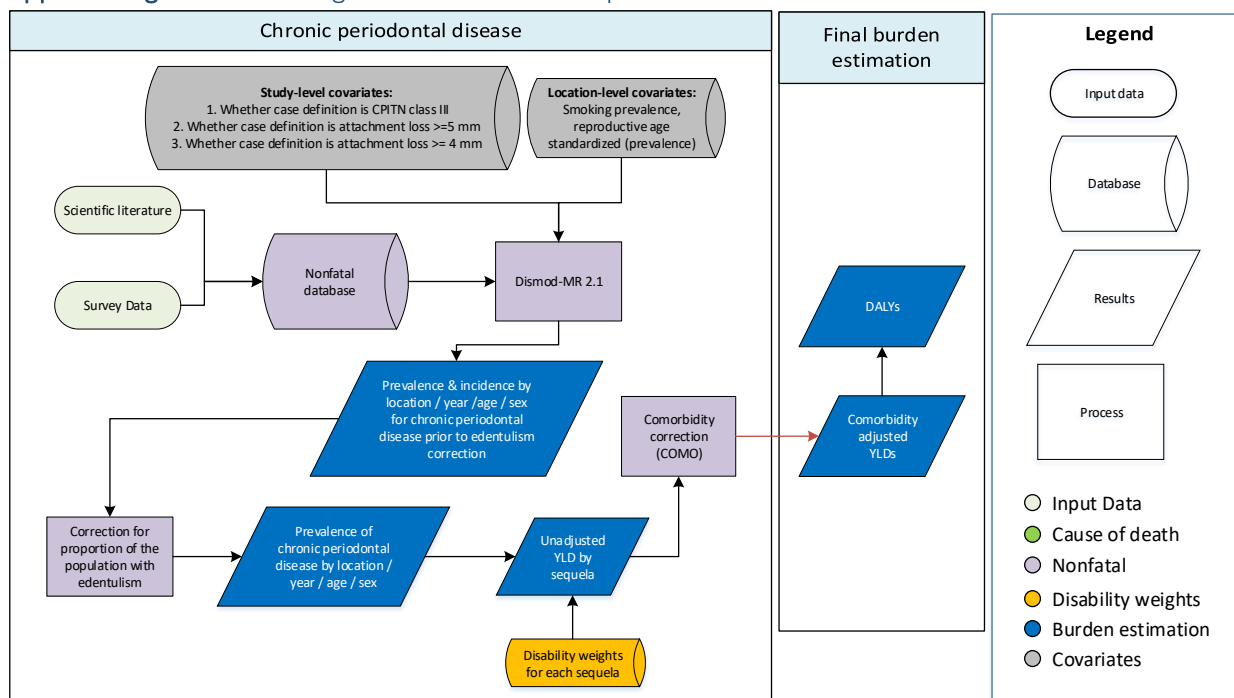

Case definition

Chronic periodontal disease is caused by chronic bacterial infection around the teeth. Symptoms of gingivitis, the mildest form of the disease, include swelling, redness, and propensity of the gums to bleed when perturbed. If the infection is not treated appropriately, it will eventually spread below the gumline, leading to a chronic inflammatory state of the periodontal tissues. Over time, there will be loss of gingival tissue and alveolar bone destruction. Teeth will become loose and may need to be extracted.

The GBD definition of disability associated with symptomatic severe periodontal disease is “bad breath, a bad taste in the mouth, and gums that bleed a little from time to time, but which does not interfere with daily activities.” The ICD-10 codes for periodontal disease are K05.0 – K05.6, and the ICD-9 codes are 523.0 – 523.9.

Defining periodontal disease in a meaningful, reproducible manner has been an ongoing challenge for public health dentists. Attachment loss (AL) and pocket depth (PD) have emerged as the most common metrics of periodontal health measurement. Attachment loss (AL) is measured as the difference between the distance from the gingival margin to the bottom of the pocket and the distance from the cemento-enamel junction to the bottom of the pocket.

The Community Periodontal Index of Treatment Needs (CPITN) is a classification system that was developed by WHO as a standardized method of periodontal health measurement. CPITN classification is based on quantifying the probing depth between teeth and gums. The mouth is divided into six sections, called sextants. Sextants with fewer than two teeth are excluded. Multiple teeth in each sextant are examined. A standard-sized probe is used with depth markings from 3.5 to 5.5 mm. The probe is inserted into the sulcus between a tooth and the gingiva until it meets resistance. The surrounding area is then

explored with the probe to determine the maximum depth of the pocket. Multiple areas around each tooth are probed. Scores range from 0 to 4 in order of increasing severity. When the CPITN method was employed, we considered those with Class 4 only. We excluded studies in which the study population was reported as the number of sextants rather than the number of individuals surveyed.

In 2007, a new CDC proposal for gold-standard diagnosis of severe, chronic periodontitis was published [1]. This standard specified that a stricter definition of the condition should be implemented. This more exclusive definition of chronic periodontal disease includes ≥ 2 interproximal sites with $AL \geq 6$ mm **AND** ≥ 1 interproximal site with $PD \geq 5$ mm.

A small body of evidence has begun to emerge that implicates chronic periodontal disease as predisposing individuals to increased risk for ischemic cardiovascular events including myocardial infarction and stroke. These data are sparse but have been included in models estimating the excess mortality of those with chronic periodontal disease. Given that the association is believed to be ecological rather than causal, however, periodontal disease has not been estimated as an underlying cause of death and it is not included in the risk factor analysis for cardiovascular diseases.

Input data

For GBD 2010, a review of the literature on periodontal disease prevalence was conducted by the Expert Group, and it was updated for GBD 2013 and GBD 2017. The literature review used the following search terms: (Periodontal disease[Title/Abstract]) OR (periodontitis[Title/Abstract]) OR (periodontal[Title/Abstract]) AND (prevalence[Title/Abstract]) AND (“2010”[Date - Publication] : “2017”[Date - Publication]). Additional data identified by collaborators from scientific studies or from health surveys has been extracted and included in models on an ongoing basis.

We implemented a hierarchical preference for case definitions. We included the following definitions of severe periodontal disease commonly found in the literature.:

1. Community Periodontal Index of Treatment Needs (CPITN) – Class 4 only
2. Clinical Attachment Loss (AL) > 6mm
3. Clinical Attachment Loss (AL) > 5mm
4. Clinical Attachment Loss (AL) > 4mm
5. Gingival Pocket Depth (PD) > 5mm

If more than one type of data was included in a study, our first preference was for CPITN = 4, followed by $AL > 6$ mm, and $PD > 5$. All were considered equivalently as reference definitions with no additional crosswalking performed. All definitions were extracted for each datum as available this time, and a series of study covariates were used to crosswalk non-standard definitions to the reference standard of CPITN stage 4. The table below illustrates data availability for chronic periodontal disease models.

Appendix Table 7: Data availability for chronic periodontal disease by parameter type

	Incidence	Prevalence
<i>Site-years (total)</i>	65	441
<i>Number of countries with data</i>	30	81
<i>Number of GBD regions with data (out of 21 regions)</i>	14	20
<i>Number of GBD super-regions with data (out of 7 super-regions)</i>	7	7

Modeling strategy

First, estimates for the prevalence of chronic periodontal disease were generated for each location/year/sex/age using DisMod-MR 2.1. Then, these prevalence estimates were adjusted for the prevalence of edentulism given that edentate individuals are systematically excluded from surveys of periodontal disease. Final estimates were multiplied by the disability weight for “bad breath, a bad taste in the mouth, and gums that bleed a little from time to time, but which does not interfere with daily activities” to calculate years of life lived with disability (YLDs).

DisMod model development

Mortality was fixed to zero and relative risk was fixed to 1.0 before age 30, as any excess cardiovascular events that occur in those with severe tooth loss would not be expected at young ages. Incidence and prevalence were assigned to be zero until age 8, as periodontal disease is largely considered to be a disease of adulthood. Incidence was allowed to rise beginning at age 9, based on the youngest age at which there was a non-zero point estimate for prevalence in the dataset. Additional bounds were assigned for incidence, remission, and excess mortality to improve plausibility in the DisMod estimates. Remission was bounded 0 to 0.05, excess mortality rate from 0 to 0.0001, and incidence from 0 to 0.05. We considered these bounds to reasonably reflect the natural history of the disease.

Study-level covariates were used to identify data that were not from the reference category. Non-standard definition data in the model included 1) CPITN class III and 2) AL >5mm. Reproductive age-standardized smoking prevalence and the log-transformed age-standardized SEV scalar for CVD were both used as location-level covariates.

Models were vetted based on the plausibility of the results, the extent to which estimates fit the data, and the plausibility of the range of estimates across location hierarchies.

Appendix Table 8: Model performance and covariate values for DisMod-MR 2.1 model of chronic periodontal disease

Measure	Covariate	Type	Value	Exponentiate
Prevalence	Data corresponds to those with CPITN class III periodontal disease (class IV is reference)	Study-level (x-cov)	0.62 (0.33–0.88)	1.85 (1.38–2.40)
Prevalence	Data corresponds to those with attachment loss ≥ 5 mm (reference is ≥ 6 mm)	Study-level (x-cov)	0.87 (0.63–1.10)	2.40 (1.87–3.01)
Prevalence	Smoking prevalence (age-standardized, both sexes)	Country-level	0.099 (0.0054–0.20)	1.10 (1.01–1.22)
Prevalence	Log-transformed age-standardized SEV scalar: CVD	Country-level	0.88 (0.25–1.44)	2.40 (1.29–4.20)

Correction for edentulism

One systematic source of bias in the literature was the exclusion of edentate individuals from the study populations, which leads to systematic overestimation of periodontal disease prevalence when modeled over the entire population. To account for this bias, we used our GBD estimates of edentulism prevalence to adjust YLD estimates for chronic periodontal disease. Final DisMod-MR 2.1 estimates of edentulism prevalence were paired with the corresponding results for caries of permanent teeth by age group, sex, location, and year to adjust for the proportion of the population that was excluded from the denominator of permanent caries models. No adjustment was made to the estimates of caries of deciduous teeth.

Severity distributions and disability weights

We considered all estimated prevalent cases of chronic periodontal disease to experience the disability described by “bad breath, a bad taste in the mouth, and gums that bleed a little from time to time, but this does not interfere with daily activities.” The GBD Disability Survey differentiated between those who experience pain and those who do not, but the calculated disability weight was the same for both forms of the condition, 0.007 (0.003–0.014).

Appendix Reference

1. RC Page and PI Eke. Case Definitions for Use in Population-Based Surveillance of Periodontitis. *J Periodont*. Jul 2007. 78(7 Suppl): 1387-99

Edentulism (total tooth loss)

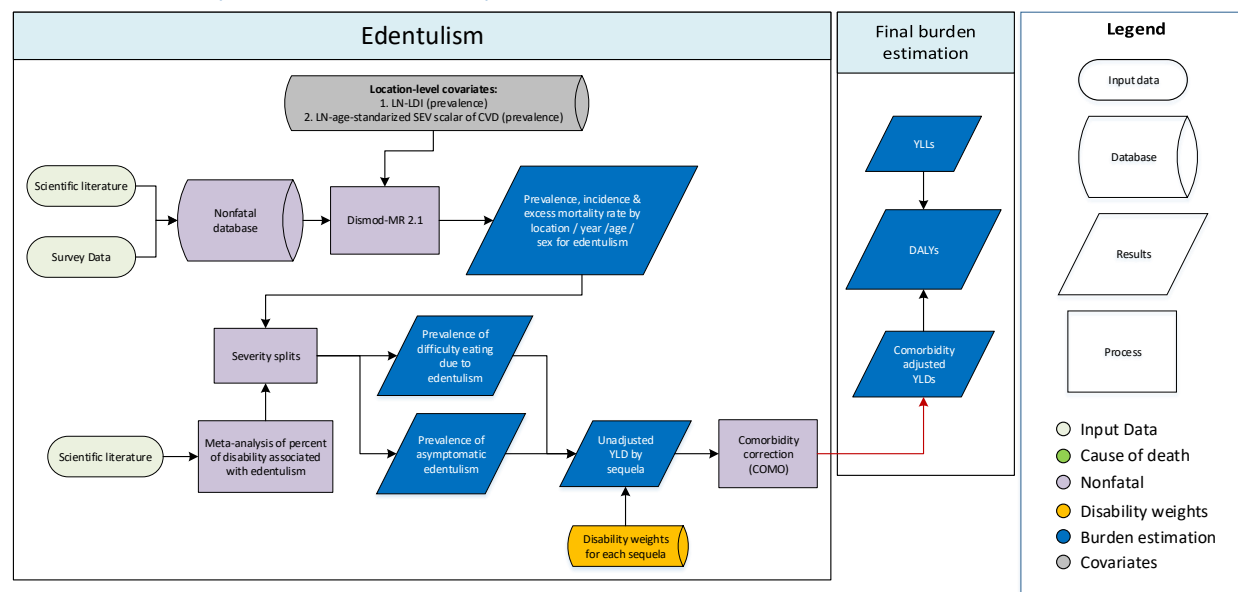

Appendix Figure 4: Modeling flowchart for edentulism

Case definition

The case definition of edentulism includes any individual with zero remaining permanent teeth; toothlessness of infancy is not included. The assessment of this disease includes quantification of the prevalence of the disease as well as estimation of the major sequelae: asymptomatic toothlessness and symptomatic toothlessness leading to “great difficulty in eating meat, fruits, and vegetables.” A small body of evidence has begun to emerge that implicates edentulousness as predisposing individuals to increased risk for ischemic cardiovascular events including myocardial infarction and stroke. These data are sparse but have been included in models estimating the excess mortality of those with complete tooth loss. Given that the association is believed to be ecological rather than causal, however, edentulism has not been estimated as an underlying cause of death and it is not included in the risk factor analysis for cardiovascular diseases.

Input data

An initial literature review was done by the Expert Group for GBD 2010, including published articles as well as the results of national and subnational reports. A new systematic review was completed for GBD 2017. The search terms for this systematic review included: (Edentulism[Title/Abstract]) OR (edentulous[Title/Abstract]) OR (edentulousness[Title/Abstract]) OR (severe tooth loss[Title/Abstract]) OR (total tooth loss[Title/Abstract]) OR (complete tooth loss[Title/Abstract]) AND (prevalence[Title/Abstract]) AND (“2010”[Date - Publication] : “2017”[Date - Publication]).

While an additional literature review was not performed for GBD 2015, new World Health Survey data were added for 47 countries. Additional data identified by GBD collaborators has continued to be added as it has been identified. Updates to systematic reviews are performed on an ongoing schedule across all GBD causes.

Bias in the dataset was considered to be negligible. Diagnostic criteria for this condition are very clear (zero remaining teeth). Additionally, all included studies are considered representative of the study population. We did include a covariate on World Health Survey sources, which based diagnosis on self-report, to evaluate if these data were biased (they were not; see Table 9 below). Few data points were marked as outliers during the modeling process. The table below illustrates data availability.

Appendix Table 9: Data availability for edentulism by parameter type

	Incidence	RR	Prevalence
<i>Site-years (total)</i>	11	9	602
<i>Number of countries with data</i>	4	5	88
<i>Number of GBD regions with data (out of 21 regions)</i>	4	3	21
<i>Number of GBD super-regions with data (out of 7 super-regions)</i>	2	1	7

Modeling strategy

First, estimates for the prevalence of edentulism and severe toothlessness were calculated for each location/year/sex/age using DisMod-MR 2.1. Then, estimates of the proportion of the population with access to dentures were generated for each location, and the disability weight for “great difficulty in eating meat, fruits, and vegetables” was applied to the proportion of the population with edentulism and no access to dentures.

DisMod model development

As would be expected for an irreversible condition, remission was fixed at zero for all ages. Mortality and relative risk were both fixed at zero before age 30, as any excess cardiovascular events resulting from severe tooth loss would not be expected at younger ages. We also assigned incidence and prevalence to be zero during childhood. Incidence was allowed to rise beginning at age 15, which was chosen based on the age at which the permanent dentition is expected to have fully formed in all individuals. The random effect limits for all locations were bounded at +/- 1.

As mentioned above, the criteria for diagnosis of edentulism are straightforward, and bias in the dataset was considered negligible. Thus, no study-level covariates were used in modeling the prevalence of edentulism. We included two location-level covariates in the model: 1) log-transformed lag-distributed income (LDI) with a minimum beta value of 0.02, and 2) log-transformed age-standardized summary exposure value (SEV) scalar of cardiovascular disease (CVD) in recognition of the common risk factors between CVD and tooth loss.

Models were vetted based on the plausibility of the results, the extent to which estimates fit the data, and the plausibility of the range of estimates across location hierarchies. We have made no substantive changes in the modeling strategy in GBD 2017.

Appendix Table 10: Model performance and covariate values for DisMod-MR 2.1 model of edentulism

Measure	Covariate	Type	Value	Exponentiate
Prevalence	WHS	Study-level (x-cov)	-0.0029 (-0.01 to -0.00022)	1.00 (0.99–1.00)
Prevalence	LDI (I\$ per capita)	Country-level	0.040 (0.021–0.068)	1.04 (1.02–1.07)
Prevalence	Log-transformed age-standardized SEV scalar: CVD	Country-level	1.11 (0.97–1.23)	3.04 (2.65–3.43)

Severity distributions and disability weights

The disability weight used for symptomatic toothlessness leading to “great difficulty in eating meats, fruits, and vegetables” is 0.067 (0.045–0.095) as determined by the GBD Disability Survey. We considered all those with severe tooth loss and no access to dentures to experience this disability. However, the proportion of those with edentulism and severe tooth loss who have dentures has not been studied extensively.

In order to estimate the proportion of edentulous individuals with no access to dentures, we completed a supplemental literature review of dentures prevalence for GBD 2010. Only six systematic surveys of dentures prevalence were identified, all in high- and middle-income countries. All were completed since 2000. After extracting the data from the studies, we performed linear regressions of denture presence and denture absence against health system access (HSA), a standardized covariate of treatment availability used in many disease estimation models. From the results of the regression, the prevalence of no dentures was calculated for all super-regions. We then completed a population-weighted average of all countries in the super-region based on 2003 populations, the average year of the dentures studies. Uncertainties for the prevalence of dentures were calculated by finding the standard deviation and standard error of the calculated prevalence values.

The estimated prevalence of dentures in each location was used to calculate the proportion of individuals with asymptomatic edentulism and severe tooth loss (e.g., those who have access to dentures) and difficulty eating due to edentulism and severe tooth loss (e.g., those without access to dentures). This latter sequela was included as a cause of years lived with disability (YLDs).

Other Oral Disorders

Other oral disorders encompass a wide variety of dental, tongue, and jaw disorders and malformations, including all oral disorders that are not included in the case definitions of dental caries in the permanent or deciduous dentitions, severe chronic periodontitis, or total tooth loss. Notable conditions that are not included in this category are mouth cancers, congenital malformations including orofacial clefts, and temporomandibular disorders, all of which are categorized with different GBD causes (cancer, congenital, and musculoskeletal, respectively). All data on the prevalence of other oral disorders were obtained from the United States Medical Expenditure Panel Surveys, a nationally representative survey conducted yearly from 1996 to 2011 by the US Agency for Healthcare Research and Quality. Updates to systematic reviews are performed on an ongoing schedule across all GBD causes and an update for deciduous and permanent caries will be performed for GBD 2016.

These data were modeled in DisMod-MR 2.1 using a prevalence-only model with age mesh points set at 0, 0.5, 1, 5, 10, 20, 30, 40, 50, 60, 70, 80, 90, and 100 years of age. Heterogeneity for prevalence was set to the default of 0.5, and smoothness for prevalence was set to the default of 0.3. No study-level or country-level covariates were used in this model other than the study-level covariate for sex, which was fixed at the super-region level. This model provided us with estimates of the prevalence of other oral disorders for every location/age/sex combination.

Overview of DisMod-MR 2.1

Until GBD 2010, non-fatal estimates were based on a single data source on prevalence, incidence, remission, or a mortality risk selected by the researcher as most relevant to a particular geography and time. For GBD 2010, we set a more ambitious goal: to evaluate all available information on a disease that passes a minimum quality standard. That required a different analytical tool that would be able to pool disparate information presented in varying age groupings and from data sources using different methods. The DisMod-MR 1.0 tool used in GBD 2010 evaluated and pooled all available data, adjusted data for systematic bias associated with methods that varied from the reference and produced estimates by world regions with uncertainty intervals. For GBD 2013, the improved DisMod-MR 2.0 had increased computational speed, allowing computations that were consistent between all disease parameters at the country rather than region level. The hundred-fold increase in speed of DisMod-MR 2.0 was partly due to a more efficient re-write of the code in C++ but also by changing to a model specification using log rates rather than a negative binomial model used in DisMod-MR 1.0. In cross-validation tests, the log rates specification worked as well as or better than the negative binomial specification¹. For GBD 2015, the computational engine (DisMod-MR 2.1) remained substantively unchanged but we re-wrote the “wrapper” code that organized the flow of data and settings at each level of the analytical cascade. The sequence of estimation occurred at five levels: global, super-region, region, country, and, where applicable, subnational geographical units. The super-region priors were generated at the global level with mixed-effects, non-linear regression using all available data; the super-region fit, in turn, informed the region fit, and so on down the cascade. The wrapper gave analysts the choice to branch the cascade in terms of time and sex at different levels depending on data density. The default used in most models was to branch by sex after the global fit but to retain all years of data until the lowest level in the cascade. For GBD 2015, we generated fits for the years 1990, 1995, 2000, 2005, 2010, and 2015.

In updating the “wrapper,” we consolidated the code base into a single language, Python, to make the code more transparent and efficient and to better deal with subnational estimation. The computational engine is limited to three levels of random effects; we differentiated estimates at the super-region, region, and country levels. In GBD 2013, the subnational units of China, Mexico, and the UK were treated as “countries,” such that a random effect was estimated for every geography with contributing data. However, the lack of a hierarchy between country and subnational units meant that the fit to country data contributed as much to the estimation of a subnational unit as the fits for all other countries in the region. We found inconsistency between the country fit and the aggregation of subnational estimates when the country’s epidemiology varied from the average of the region. Adding an additional level of random effects required a prohibitively comprehensive rewrite of the underlying DisMod-MR engine. Instead, we added a fifth layer to the cascade, with subnational estimation informed by the country fit and country covariates, plus an adjustment based on the average of the residuals between the subnational unit’s available data and its prior. This mimicked the impact of a random effect on estimates between subnationals.

For GBD 2015, we improved how country covariates differentiate non-fatal estimates for diseases with sparse data. The coefficients for country covariates were re-estimated at each level of the cascade. For a given geography, country coefficients were calculated using both data and prior information available for

that geography. In the absence of data, the coefficient of its parent geography was used, in order to utilize the predictive power of our covariates in data sparse situations.

For GBD 2016, the computational engine (DisMod-MR 2.1) remained substantively unchanged from GBD 2015. We changed the prediction year set to generate fits for the years 1990, 1995, 2000, 2005, 2010, and 2016. We updated the age prediction sets to include age groups 80-84, 85-89, 90-94, and 95+, to comply with changes across all functional areas of the GBD. We also expanded the set of locations where subnational units are modelled; the set now includes Brazil, China, England, India, Indonesia, Japan, Kenya, Mexico, Saudi Arabia, South Africa, Sweden, and the United States.

In GBD 2017, we continued to use DisMod-MR 2.1, as there were no substantial changes. Updates to computation include extending the terminal prediction year to 2017 and additional subnational units in Ethiopia, Iran, New Zealand, Norway, and Russia. Saudi Arabia was also modeled only at the national level in 2017.

Analysts have the choice of using a Gaussian, log-Gaussian, Laplace, or Log-Laplace likelihood function in DisMod-MR 2.1. The default log-Gaussian equation for the data likelihood is:

$$-\log[p(y_j|\Phi)] = \log(2\pi) + \frac{1}{2} \log(\delta_j + s_j) + \frac{1}{2} (\log(a_j + \eta_j) - \log(m_j + \eta_j)) \delta_j + s_j^2$$

where, y_j is a 'measurement value' (i.e., data point); Φ denotes all model random variables; η_j is the offset value, η , for a particular 'integrand' (prevalence, incidence, remission, excess mortality rate, with-condition mortality rate, cause-specific mortality rate, relative risk or standardized mortality ratio) and a_j is the adjusted measurement for data point j , defined by:

$$a_j = e^{-(u_j - c_j)} y_j$$

where u_j is the total 'area effect' (i.e., the sum of the random effects at three levels of the cascade: super-region, region and country) and c_j is the total covariate effect (i.e., the mean combined fixed effects for sex, study level and country level covariates), defined by:

$$c_j = \sum_k \beta_{(j),k} - 1 \beta_{(j),k} X^{k,j}$$

with standard deviation

$$s_j = \sum_l \beta_{(j),l} - 1 \beta_{(j),l} Z^{l,j}$$

where k denotes the mean value of each data point in relation to a covariate (also called x-covariate); $l(j)$ denotes a data point for a particular integrand, j ; $\beta_{(j),k}$ is the multiplier of the k^{th} x-covariate for the i^{th} integrand; $X^{k,j}$ is the covariate value corresponding to the data point j for covariate k ; l denotes the standard deviation of each data point in relation to a covariate (also called z-covariate); $\beta_{(j),l}$ is the multiplier of the l^{th} z-covariate for the i^{th} integrand; and δ_j is the standard deviation for adjusted measurement j , defined by:

$$\delta_j = \log[y_j + e^{-(u_j - c_j)} \eta_j + c_j] - \log[y_j + e^{-(u_j - c_j)} \eta_j]$$

Where m_j denotes the model for the j^{th} measurement, not counting effects or measurement noise and defined by:

$$m_j = \int_{A(j)}^{B(j)} l_j(a) da$$

where $A(j)$ is the lower bound of the age range for a data point; $B(j)$ is the upper bound of the age range for a data point; and l_j denotes the function of age corresponding to the integrand for data point j .

Appendix Table 11. Number of prevalent and incident cases and YLDs, and age-standardized prevalence, incidence and YLD rate in 1990 for untreated caries, severe periodontitis, total tooth loss, other oral conditions, and all oral conditions combined, globally. The values in brackets correspond to the 95% uncertainty interval.

All-ages (Number of cases)	Prevalence (millions)	Incidence (millions)	YLDs (millions)
All oral conditions	2507 (2358 to 2663)	2740 (2433 to 3074)	10.9 (6.6 to 16.8)
Untreated caries in deciduous teeth	525 (439 to 613)	973 (698 to 1263)	0.1 (0.06 to 0.3)
Untreated caries in permanent teeth	1694 (1541 to 1854)	1716 (1553 to 1869)	1.2 (0.5 to 2.3)
Severe periodontitis	419 (352 to 491)	40 (34 to 46)	2.7 (1.1 to 5.6)
Total tooth loss	152 (134 to 171)	11 (9 to 12)	4.2 (2.8 to 5.9)
Other oral conditions	90 (86 to 95)		2.6 (1.6 to 3.9)
Age-standardized	Prevalence (per 100)	Incidence (per 100)	YLD rate (per 100000)
All oral conditions	47.6 (44.9 to 50.3)	48.4 (43.2 to 54.0)	238.3 (145.5 to 366.0)
Untreated caries in deciduous teeth	8.5 (7.1 to 9.9)	15.9 (11.4 to 20.6)	2.3 (1.0 to 4.4)
Untreated caries in permanent teeth	32.3 (29.6 to 35.2)	31.5 (28.6 to 34.1)	23.5 (10.2 to 44.6)
Severe periodontitis	9.2 (7.8 to 10.8)	0.8 (0.7 to 0.9)	60.0 (23.6 to 123.3)
Total tooth loss	3.7 (3.3 to 4.2)	0.2 (0.2 to 0.3)	102.0 (68.2 to 143.5)
Other oral conditions	1.8 (1.7 to 1.8)		50.8 (31.8 to 74.5)

Appendix Table 12. Number of prevalent cases and YLDs, and age-standardized prevalence and YLD rates in 2017, and percentage change between 1990 and 2017 for all oral conditions combined

Location	Prevalence (all-ages)		YLDs (all-ages)		Age-standardized prevalence		Age-standardized YLDs	
	Number of cases (95% uncertainty interval)	% change	Number of YLDs (95% uncertainty interval)	% change	Rate per 100,000 (95% uncertainty interval)	% change	Rate per 100,000 (95% uncertainty interval)	% change
Afghanistan	17321355 (16193605 to 18507368)	211.1 (203.4 to 218.4)	56215.4 (33283.8 to 88721.0)	142.6 (129.2 to 154.0)	57869 (55133 to 60968)	-1.5 (-3.1 to 0.2)	316.3 (194.0 to 483.3)	2.9 (1.1 to 4.9)
Albania	1575291 (1499577 to 1657666)	-19.5 (-22.2 to -16.6)	7771.0 (4912.9 to 11603.7)	31.0 (24.1 to 38.9)	56437 (53447 to 59704)	-5.4 (-7.8 to -2.7)	215.3 (134.6 to 323.3)	-4.6 (-6.4 to -2.8)
Algeria	19708590 (18517213 to 21009758)	62.1 (56.1 to 68.4)	94154.7 (57790.6 to 144267.2)	121.3 (114.7 to 128.0)	49292 (46477 to 52410)	-2.8 (-5.0 to -0.5)	251.0 (154.9 to 381.6)	-1.6 (-3.5 to 0.3)
American Samoa	26848 (24924 to 28876)	19.7 (15.6 to 24.2)	88.8 (55.0 to 133.1)	48.2 (43.5 to 53.3)	48800 (45574 to 52202)	2.4 (-0.5 to 5.6)	184.2 (116.1 to 274.4)	1.5 (-0.5 to 3.5)
Andorra	40143 (37633 to 42691)	46.7 (41.1 to 52.4)	236.6 (147.0 to 357.7)	54.5 (50.1 to 58.6)	44864 (41806 to 47965)	-5.5 (-8.4 to -3.0)	207.0 (127.6 to 314.1)	-17.7 (-20.6 to -15.3)
Angola	10972215 (9971049 to 11961426)	164.5 (156.8 to 172.0)	36920.2 (21877.8 to 57407.4)	170.5 (164.2 to 177.0)	42514 (39385 to 45524)	-5.0 (-7.7 to -2.3)	205.8 (124.0 to 321.0)	-1.2 (-3.1 to 0.9)
Antigua and Barbuda	42618 (39943 to 45456)	48.0 (43.1 to 52.9)	244.6 (144.3 to 389.2)	66.7 (62.1 to 71.7)	46601 (43643 to 49763)	-4.9 (-7.2 to -2.3)	243.0 (143.5 to 385.4)	-9.5 (-11.4 to -7.7)
Argentina	21659643 (20341619 to 23013817)	29.1 (25.8 to 32.7)	117935.1 (71380.0 to 182405.2)	29.7 (27.0 to 32.3)	47632 (44543 to 50668)	-6.5 (-8.9 to -4.1)	239.8 (144.0 to 372.3)	-13.5 (-15.6 to -11.5)
Armenia	1755672 (1671994 to 1846581)	-11.4 (-13.8 to -8.9)	13112.0 (8437.4 to 19540.1)	25.0 (20.0 to 30.8)	56252 (53256 to 59464)	-3.8 (-6.2 to -1.5)	344.5 (219.2 to 518.6)	-0.8 (-2.7 to 1.1)
Australia	9921324 (9269590 to 10590949)	23.6 (18.0 to 29.8)	83988.6 (54088.1 to 124061.2)	25.9 (21.0 to 30.3)	38013 (34989 to 40960)	-16.5 (-20.6 to -11.9)	255.2 (162.4 to 382.7)	-26.6 (-29.5 to -24.3)
Austria	4366281 (4129369 to 4625915)	9.6 (6.6 to 12.6)	35307.7 (22327.0 to 52607.6)	8.7 (5.0 to 11.9)	44213 (41493 to 47156)	-6.8 (-9.1 to -4.4)	260.9 (162.0 to 397.5)	-16.0 (-19.2 to -13.2)
Azerbaijan	5714432 (5389729 to 6050589)	37.4 (33.3 to 41.3)	31116.1 (19842.0 to 46216.7)	68.0 (64.2 to 71.8)	55402 (52319 to 58771)	-4.4 (-6.7 to -2.2)	310.6 (200.4 to 456.7)	-3.3 (-5.0 to -1.4)
Bahrain	697016 (648113 to 746779)	193.9 (181.0 to 207.5)	3730.9 (2257.5 to 5934.5)	258.6 (243.6 to 273.8)	46414 (43591 to 49427)	-6.2 (-8.9 to -3.8)	255.5 (158.1 to 388.5)	-14.5 (-16.6 to -12.5)
Bangladesh	74915321 (69834013 to 80318772)	45.4 (40.3 to 51.0)	267730.9 (142412.3 to 457939.6)	127.4 (113.1 to 140.9)	48493 (45391 to 51916)	-0.4 (-3.3 to 2.4)	186.0 (99.2 to 315.7)	19.1 (14.3 to 23.6)
Barbados	146935 (137988 to 155700)	20.8 (17.5 to 24.5)	970.5 (581.2 to 1514.3)	37.9 (34.2 to 41.5)	46660 (43672 to 49857)	-2.4 (-4.5 to -0.1)	241.3 (142.4 to 380.7)	-6.9 (-8.7 to -5.1)
Belarus	4968833 (4705968 to 5244871)	-8.9 (-11.3 to -6.4)	37083.1 (23702.8 to 55446.4)	13.3 (10.5 to 16.8)	50081 (47020 to 53135)	-2.3 (-4.6 to 0.4)	275.9 (174.5 to 413.9)	3.0 (1.2 to 5.0)
Belgium	5076710 (4773056 to 5409560)	9.8 (6.4 to 13.3)	48972.3 (30221.8 to 75095.1)	1.4 (-2.2 to 5.0)	39192 (36383 to 42170)	-5.2 (-8.6 to -1.6)	288.8 (171.6 to 454.2)	-19.3 (-22.7 to -15.8)
Belize	187811 (175328 to 200648)	108.3 (102.1 to 115.3)	825.2 (473.8 to 1329.7)	152.7 (146.2 to 159.2)	49159 (46149 to 52272)	-3.5 (-5.7 to -1.1)	251.7 (148.1 to 397.0)	-3.3 (-5.2 to -1.6)
Benin	4663710 (4249757 to 5063229)	140.8 (133.8 to 147.4)	17635.7 (9995.6 to 28992.5)	177.3 (169.6 to 184.6)	44590 (41502 to 47858)	-0.7 (-3.0 to 1.8)	231.0 (132.2 to 377.3)	10.3 (7.5 to 13.0)
Bermuda	31578 (29648 to 33558)	10.4 (6.2 to 14.3)	240.0 (145.6 to 370.8)	25.2 (20.2 to 30.8)	43597 (40778 to 46635)	-7.4 (-9.9 to -4.8)	242.7 (144.2 to 384.9)	-17.0 (-19.2 to -14.8)
Bhutan	406085 (375505 to 438880)	58.6 (52.9 to 64.9)	1492.4 (831.9 to 2516.5)	124.0 (115.6 to 132.6)	43778 (40696 to 46920)	-7.1 (-9.7 to -4.5)	181.4 (101.3 to 306.4)	5.1 (2.8 to 7.5)
Bolivia	6627083 (6266160 to 7006446)	80.8 (76.3 to 85.5)	29642.6 (18339.0 to 44715.0)	138.4 (131.8 to 146.1)	58993 (56049 to 62148)	-2.1 (-4.0 to -0.2)	307.6 (191.9 to 459.5)	3.3 (1.4 to 5.4)
Bosnia and Herzegovina	2054522 (1964636 to 2146440)	-28.3 (-30.5 to -26.2)	14344.6 (9264.5 to 21133.3)	2.8 (-1.7 to 8.0)	58634 (55740 to 61612)	-7.3 (-9.6 to -4.9)	283.4 (179.9 to 423.2)	-9.6 (-11.3 to -8.0)
Botswana	948956 (876229 to 1025611)	73.2 (67.0 to 79.8)	5443.8 (3452.3 to 7960.5)	140.8 (131.5 to 150.9)	42034 (39019 to 45124)	-5.1 (-7.9 to -2.3)	272.1 (174.0 to 394.9)	6.5 (3.1 to 9.8)
Brazil	108959349 (103125698 to 114879886)	49.6 (46.4 to 53.2)	792178.0 (498709.4 to 1182104.0)	106.3 (99.3 to 113.7)	50024 (47352 to 52875)	-2.8 (-3.8 to -1.9)	345.5 (218.4 to 514.7)	-2.0 (-2.7 to -1.2)
Brunei	160235 (146992 to 173847)	72.4 (65.3 to 79.6)	783.6 (475.0 to 1210.6)	127.9 (120.2 to 135.8)	37390 (34537 to 40384)	-0.3 (-3.4 to 2.8)	195.6 (120.7 to 296.0)	-2.4 (-5.4 to 0.4)
Bulgaria	4135704 (3941411 to 4343474)	-22.6 (-24.8 to -20.7)	28284.9 (17957.5 to 42095.0)	-7.0 (-9.9 to -3.7)	56703 (53624 to 59990)	-3.8 (-6.5 to -1.6)	255.1 (158.0 to 387.6)	-5.2 (-6.9 to -3.3)
Burkina Faso	9091867 (8341297 to 9823498)	114.8 (108.4 to 121.4)	29282.3 (16057.2 to 49146.6)	143.7 (136.9 to 150.3)	46973 (43725 to 50278)	-3.3 (-6.0 to -0.8)	206.3 (111.8 to 353.3)	8.5 (6.0 to 10.9)
Burundi	5141859 (4765920 to 5519886)	100.4 (95.2 to 105.6)	12220.1 (6987.1 to 19325.7)	99.9 (95.2 to 104.2)	50084 (47165 to 53115)	0.0 (-2.8 to 2.7)	164.4 (95.5 to 259.5)	-2.0 (-4.0 to -0.1)
Cambodia	8071428 (7542787 to 8607577)	45.8 (40.7 to 51.1)	23709.9 (14461.9 to 36174.8)	107.7 (99.4 to 117.0)	51057 (47950 to 54261)	-7.5 (-10.0 to -4.8)	174.3 (108.0 to 262.0)	4.5 (2.0 to 7.3)
Cameroon	10619612 (9675675 to 11583156)	188.1 (179.4 to 198.1)	42965.6 (24268.2 to 70565.5)	219.1 (209.6 to 228.3)	41955 (38879 to 45115)	7.1 (4.2 to 10.2)	227.7 (129.8 to 373.9)	15.5 (12.5 to 18.3)
Canada	14772385 (13784562 to 15767815)	26.0 (21.9 to 30.6)	111003.5 (67953.9 to 170328.6)	34.9 (29.6 to 40.7)	36621 (33767 to 39492)	-9.5 (-12.2 to -6.5)	217.8 (131.4 to 337.6)	-16.8 (-19.4 to -14.2)
Cape Verde	223885 (206777 to 241881)	60.4 (53.9 to 67.4)	1254.8 (715.6 to 2060.4)	121.9 (114.6 to 128.9)	41660 (38569 to 44770)	-4.4 (-6.8 to -1.8)	247.9 (142.4 to 403.4)	9.3 (6.7 to 12.0)
Central African Republic	2162105 (2004445 to 2326587)	76.7 (72.0 to 81.7)	7337.4 (4328.9 to 11554.2)	90.5 (86.0 to 95.1)	49673 (46792 to 52780)	1.4 (-1.0 to 3.8)	221.0 (133.4 to 344.1)	4.1 (2.1 to 6.3)
Chad	5867889 (5308552 to 6392363)	141.2 (134.0 to 147.7)	22306.6 (12982.2 to 35623.5)	147.1 (141.3 to 153.0)	44202 (41212 to 47364)	-2.5 (-5.0 to -0.1)	251.9 (147.2 to 405.2)	8.3 (5.9 to 10.8)
Chile	9276516 (8736720 to 9803773)	34.3 (30.2 to 38.8)	59443.3 (34582.9 to 96070.7)	56.3 (51.5 to 61.7)	48608 (45565 to 51477)	-9.2 (-12.0 to -6.6)	278.1 (160.4 to 452.2)	-14.4 (-17.2 to -11.4)
China	583848682 (545965134 to 623727086)	15.7 (11.7 to 20.4)	3587938.1 (2107635.1 to 5709355.4)	82.4 (76.2 to 88.4)	40021 (37436 to 42851)	-7.4 (-9.0 to -5.8)	197.6 (116.9 to 309.5)	1.6 (0.6 to 2.7)
Colombia	23510943 (22015530 to 25046310)	59.3 (54.4 to 64.7)	179602.6 (111587.7 to 271705.6)	117.0 (107.8 to 128.4)	45865 (42985 to 48880)	-4.8 (-7.2 to -2.5)	337.5 (209.3 to 510.7)	-5.3 (-7.1 to -3.5)

Comoros	338525 (315441 to 361284)	62.4 (57.5 to 67.4)	1034.4 (86.6 to 1610.8)	90.8 (86.4 to 95.9)	48362 (45507 to 51337)	0.2 (-2.4 to 2.9)	173.1 (101.9 to 268.8)	-0.6 (-2.6 to 1.5)
Congo	2030434 (1874134 to 2194674)	103.8 (97.1 to 110.5)	8177.2 (4898.7 to 12927.6)	123.5 (118.1 to 129.2)	43374 (40432 to 46505)	-4.3 (-7.2 to -1.7)	216.3 (129.7 to 337.6)	-6.1 (-8.0 to -4.1)
Costa Rica	2261334 (2124702 to 2402830)	57.3 (51.8 to 62.7)	16617.4 (10240.6 to 25366.7)	108.5 (100.7 to 117.4)	47604 (44763 to 50693)	-5.1 (-7.4 to -2.6)	334.0 (206.0 to 507.0)	-7.2 (-9.1 to -5.4)
Côte d'Ivoire	10175420 (9312094 to 11023943)	113.9 (108.5 to 119.8)	48572.3 (27676.8 to 78898.7)	149.8 (143.5 to 156.5)	44697 (41511 to 47906)	1.4 (-0.8 to 3.6)	278.7 (163.9 to 448.0)	8.1 (5.6 to 10.7)
Croatia	2528592 (2417787 to 2653038)	-13.0 (-15.1 to -10.8)	18670.4 (11680.6 to 28390.5)	-0.1 (-2.9 to 3.5)	56906 (54050 to 60203)	-2.1 (-4.2 to 0.2)	286.1 (174.9 to 444.2)	-8.2 (-10.6 to -5.4)
Cuba	6055077 (5723853 to 6399358)	8.9 (5.4 to 13.1)	42011.6 (25053.6 to 66447.9)	31.1 (26.9 to 35.6)	49526 (46641 to 52765)	-4.0 (-6.2 to -1.8)	268.2 (158.4 to 426.8)	-9.6 (-11.5 to -7.8)
Cyprus	668247 (629227 to 708122)	63.7 (59.0 to 68.9)	3939.0 (2432.5 to 5944.8)	72.2 (67.3 to 76.6)	48359 (45398 to 51390)	-5.9 (-8.2 to -3.6)	234.8 (143.9 to 357.3)	-14.4 (-17.3 to -11.9)
Czech Republic	5885804 (5590333 to 6207739)	-1.8 (-4.7 to 1.0)	41188.8 (26405.1 to 61361.1)	4.4 (1.7 to 7.6)	54064 (50965 to 57409)	-5.6 (-8.2 to -3.1)	259.1 (162.2 to 393.2)	-17.3 (-19.3 to -15.3)
Democratic Republic of the Congo	36202214 (33489559 to 38755334)	122.2 (116.0 to 129.0)	113766.6 (67593.8 to 177502.4)	125.2 (120.4 to 130.4)	48333 (45327 to 51255)	2.9 (0.2 to 6.0)	207.4 (124.2 to 323.4)	1.5 (-0.6 to 3.5)
Denmark	3304905 (3150308 to 3458682)	8.3 (5.7 to 10.8)	23588.4 (13582.9 to 38479.8)	-0.4 (-5.5 to 4.0)	51714 (48757 to 54716)	-5.1 (-7.3 to -2.9)	293.3 (163.7 to 493.0)	-16.3 (-21.2 to -12.2)
Djibouti	491790 (455923 to 531444)	138.0 (129.4 to 146.5)	1492.5 (866.4 to 2361.5)	203.2 (192.2 to 214.6)	45220 (42240 to 48411)	2.6 (-0.3 to 5.8)	163.3 (95.1 to 257.6)	8.4 (6.2 to 10.5)
Dominica	33822 (31881 to 35875)	-7.1 (-10.0 to -4.2)	194.3 (115.6 to 305.9)	4.8 (2.1 to 7.4)	47660 (44733 to 50795)	-5.1 (-7.5 to -2.6)	237.6 (140.1 to 378.6)	-11.5 (-13.6 to -9.7)
Dominican Republic	5095407 (4780605 to 5438556)	45.9 (41.3 to 50.2)	27824.6 (16953.6 to 43001.6)	102.8 (97.0 to 109.6)	49402 (46468 to 52564)	-3.9 (-6.3 to -1.7)	283.4 (173.9 to 435.3)	1.6 (-0.3 to 3.6)
Ecuador	9487646 (9009823 to 9970557)	70.9 (65.7 to 76.6)	51212.8 (31859.1 to 78136.5)	120.6 (113.2 to 129.2)	57266 (54533 to 60066)	-1.8 (-4.3 to 0.6)	328.2 (205.2 to 498.3)	-1.6 (-3.4 to 0.2)
Egypt	45095729 (42136436 to 48222979)	75.4 (70.5 to 80.4)	221541.0 (134864.9 to 342721.9)	127.2 (121.2 to 133.5)	48376 (45498 to 51421)	-1.3 (-3.9 to 1.3)	294.2 (181.5 to 448.6)	14.8 (12.2 to 17.6)
El Salvador	3046352 (2857839 to 3251196)	19.2 (15.6 to 23.0)	19349.2 (12022.1 to 29395.8)	72.9 (67.6 to 79.2)	50449 (47310 to 53595)	-2.6 (-4.8 to -0.2)	333.2 (207.5 to 504.9)	7.8 (5.8 to 10.2)
Equatorial Guinea	459481 (413883 to 506970)	144.7 (132.1 to 156.2)	1685.1 (1010.9 to 2613.7)	175.7 (165.8 to 186.2)	37118 (34190 to 40184)	-24.5 (-27.8 to -21.6)	195.8 (119.1 to 302.5)	-10.7 (-13.4 to -7.9)
Eritrea	2761967 (2551702 to 2964082)	102.8 (96.9 to 109.1)	6390.1 (3692.6 to 10000.8)	125.0 (119.9 to 130.2)	48976 (45731 to 52124)	-2.8 (-5.4 to -0.2)	148.9 (87.1 to 230.7)	-1.4 (-3.3 to 0.6)
Estonia	557331 (524431 to 593033)	-19.3 (-22.1 to -16.6)	4981.1 (3222.7 to 7379.6)	3.1 (-0.4 to 7.1)	40483 (37753 to 43425)	-6.6 (-9.8 to -3.6)	244.9 (155.0 to 368.6)	-3.6 (-5.6 to -1.6)
Ethiopia	45365038 (41872178 to 48918980)	90.8 (87.3 to 94.6)	108488.2 (62356.5 to 170542.6)	106.2 (103.6 to 109.1)	47059 (44068 to 50021)	-6.0 (-7.4 to -4.5)	154.9 (89.5 to 246.2)	-0.6 (-1.7 to 0.5)
Federated States of Micronesia	54993 (51606 to 58770)	1.0 (-2.2 to 4.4)	156.1 (96.5 to 236.3)	29.3 (21.2 to 33.5)	53719 (50731 to 57095)	-0.2 (-2.9 to 2.4)	185.8 (116.4 to 278.7)	6.8 (4.8 to 9.1)
Fiji	448891 (418742 to 480310)	17.4 (13.7 to 20.9)	1401.6 (871.4 to 2107.3)	50.3 (44.8 to 56.9)	49766 (46569 to 53145)	-2.7 (-5.4 to -0.3)	171.6 (108.2 to 255.9)	-0.9 (-2.8 to 1.3)
Finland	2833612 (2682280 to 2987966)	6.7 (3.5 to 10.1)	20158.6 (12715.0 to 30228.8)	-4.5 (-8.7 to -1.2)	45710 (42648 to 48710)	-5.4 (-8.5 to -2.4)	232.3 (143.7 to 355.9)	-27.9 (-31.7 to -24.4)
France	36092474 (34537458 to 37835967)	9.2 (4.3 to 13.9)	200780.8 (126488.9 to 302635.7)	4.3 (1.6 to 6.9)	50168 (47440 to 53134)	-7.4 (-11.8 to -3.2)	210.8 (128.9 to 324.8)	-20.3 (-23.3 to -17.7)
Gabon	658015 (604073 to 711023)	79.1 (73.4 to 85.1)	2907.9 (1752.0 to 4529.0)	87.1 (83.1 to 91.4)	40138 (37114 to 43110)	-0.8 (-3.5 to 2.2)	208.6 (126.6 to 323.9)	-4.2 (-6.1 to -2.1)
Georgia	2163235 (2061108 to 2273335)	-32.3 (-34.1 to -30.2)	16050.4 (10323.8 to 23735.2)	-20.9 (-23.3 to -18.4)	56889 (53917 to 60065)	-0.7 (-3.1 to 2.2)	317.5 (201.9 to 477.4)	-5.3 (-7.1 to -3.5)
Germany	45071859 (42719677 to 47531333)	-4.2 (-7.2 to -1.1)	324291.4 (197393.8 to 497372.4)	-14.3 (-17.2 to -11.1)	47130 (44143 to 50035)	-11.3 (-15.0 to -7.9)	248.1 (146.3 to 390.6)	-28.1 (-31.1 to -25.0)
Ghana	10834618 (9882325 to 11771943)	101.2 (95.5 to 107.5)	58054.1 (33110.8 to 94976.6)	148.2 (142.3 to 154.5)	38685 (35701 to 41584)	-3.1 (-5.3 to -0.6)	253.0 (148.0 to 409.6)	7.4 (5.1 to 10.2)
Greece	6007254 (5733575 to 6287282)	-3.8 (-6.4 to -0.7)	43381.0 (27407.4 to 65284.6)	4.6 (2.0 to 7.2)	50297 (47421 to 53023)	-10.4 (-13.6 to -7.2)	258.0 (158.3 to 395.8)	-15.4 (-17.9 to -13.0)
Greenland	20842 (19357 to 22372)	-1.3 (-4.9 to 2.9)	126.7 (79.5 to 190.8)	28.9 (23.0 to 35.8)	35861 (33200 to 38637)	-6.4 (-8.9 to -3.7)	190.9 (119.7 to 288.3)	-8.4 (-10.6 to -6.0)
Grenada	54959 (51803 to 58261)	29.1 (24.7 to 33.9)	328.2 (196.7 to 512.9)	69.5 (64.7 to 74.9)	48222 (45247 to 51382)	-4.8 (-7.1 to -2.4)	250.1 (147.3 to 396.7)	-6.2 (-8.1 to -4.3)
Guam	76315 (71086 to 81999)	26.3 (21.7 to 30.7)	341.1 (215.9 to 509.3)	73.6 (66.3 to 81.9)	45230 (42086 to 48686)	-0.2 (-3.3 to 2.7)	194.3 (123.1 to 289.0)	3.0 (1.0 to 5.1)
Guatemala	7931598 (7382690 to 8485434)	114.8 (107.9 to 121.5)	43550.6 (26796.8 to 66586.7)	165.5 (159.0 to 173.0)	49202 (46267 to 52220)	-2.0 (-4.5 to 0.1)	335.5 (210.3 to 505.0)	1.9 (0.0 to 3.9)
Guinea	4812654 (4403807 to 5222556)	98.5 (92.3 to 104.8)	19070.6 (10706.3 to 31318.6)	115.0 (108.6 to 122.0)	45039 (41804 to 48261)	4.1 (1.0 to 7.2)	239.8 (136.1 to 396.1)	17.2 (14.0 to 20.5)
Guinea-Bissau	815347 (753302 to 879645)	85.6 (79.9 to 91.4)	3276.6 (1824.0 to 5443.8)	124.2 (116.5 to 132.3)	48784 (45766 to 51849)	-0.4 (-3.0 to 2.2)	266.1 (152.0 to 434.9)	15.9 (12.2 to 19.5)
Guyana	376200 (353224 to 399487)	-4.3 (-6.9 to -1.5)	1940.9 (1139.8 to 3085.2)	20.5 (16.8 to 24.8)	51376 (48401 to 54430)	-4.5 (-6.8 to -2.2)	283.1 (167.5 to 446.2)	-4.5 (-6.3 to -2.7)
Haiti	6191257 (5833609 to 6591572)	90.0 (85.1 to 94.9)	22436.6 (13026.5 to 35887.9)	118.7 (113.2 to 123.8)	54527 (51688 to 57684)	1.4 (-0.9 to 3.6)	249.3 (147.9 to 391.0)	6.0 (3.7 to 8.1)
Honduras	4717540 (4402210 to 5027895)	109.0 (102.6 to 116.0)	24658.9 (15097.8 to 37796.1)	182.2 (174.2 to 190.6)	52345 (49317 to 55394)	0.3 (-2.4 to 3.0)	346.8 (215.5 to 520.9)	10.5 (8.0 to 13.0)
Hungary	5073008 (4792623 to 5366570)	-9.5 (-12.5 to -6.4)	35581.8 (23069.6 to 52936.9)	5.4 (2.6 to 8.6)	51703 (48450 to 54929)	-3.6 (-7.0 to -0.2)	240.6 (152.2 to 363.3)	-5.4 (-7.5 to -3.3)
Iceland	190723 (181224 to 199634)	30.7 (27.7 to 33.8)	1049.3 (642.2 to 1602.3)	24.6 (21.5 to 27.6)	52918 (49996 to 55717)	-6.1 (-8.2 to -3.9)	241.5 (146.5 to 374.2)	-21.3 (-24.1 to -18.9)
India	667572548 (625603531 to 712357634)	54.4 (52.0 to 57.1)	2823168.6 (1576309.4 to 4644442.7)	99.1 (95.4 to 103.6)	48998 (46090 to 52074)	-5.3 (-6.2 to -4.3)	225.1 (127.6 to 366.0)	3.1 (2.2 to 4.2)
Indonesia	137618207 (129907446 to 145622350)	40.8 (38.1 to 43.7)	605989.3 (353549.4 to 974799.0)	100.5 (94.9 to 107.5)	53490 (50684 to 56543)	-2.8 (-3.8 to -1.7)	246.1 (144.4 to 386.6)	11.2 (8.7 to 14.2)
Iran	42177423 (39779051 to 44708537)	46.7 (42.1 to 51.7)	185610.6 (11232.4 to 291538.9)	115.9 (109.8 to 122.3)	51137 (48371 to 54073)	-2.0 (-2.7 to -1.4)	228.9 (138.3 to 354.5)	0.4 (-0.3 to 1.1)

Iraq	21141925 (19781437 to 22493175)	146.6 (140.2 to 153.7)	86762.2 (52579.5 to 133997.3)	203.6 (196.9 to 210.4)	51698 (48817 to 54611)	-1.9 (-3.9 to 0.5)	280.6 (173.0 to 428.2)	5.3 (3.3 to 7.3)
Ireland	2232851 (2075965 to 2396160)	28.1 (23.3 to 33.0)	17127.6 (10853.8 to 25869.8)	24.5 (20.4 to 28.7)	42441 (39206 to 45599)	-10.5 (-13.9 to -7.2)	270.4 (169.5 to 405.1)	-22.6 (-25.2 to -19.9)
Israel	4504905 (4263355 to 4745497)	71.5 (66.2 to 76.2)	24872.7 (15413.1 to 37571.0)	50.4 (45.9 to 54.5)	49541 (46730 to 52280)	-7.4 (-10.2 to -4.7)	249.9 (153.9 to 382.2)	-26.2 (-29.0 to -23.6)
Italy	27182711 (25513857 to 28995654)	-0.8 (-4.2 to 2.9)	172437.0 (16839.2 to 260855.4)	-2.3 (-4.5 to 0.0)	39795 (36808 to 42734)	-11.1 (-14.2 to -7.6)	182.2 (109.7 to 280.3)	-21.2 (-24.0 to -18.9)
Jamaica	1380936 (1299772 to 1468578)	22.0 (18.3 to 25.7)	7454.5 (4406.0 to 11868.1)	52.8 (48.3 to 57.1)	49373 (46478 to 52456)	0.1 (-2.2 to 2.4)	256.6 (151.7 to 407.9)	3.5 (1.4 to 5.8)
Japan	51710918 (48658875 to 54879143)	5.9 (3.4 to 8.4)	463928.6 (291589.0 to 694116.8)	35.2 (31.5 to 39.6)	36149 (33550 to 38909)	-3.5 (-4.4 to -2.5)	205.6 (127.0 to 310.5)	-5.2 (-7.1 to -3.3)
Jordan	5250099 (4919816 to 5617320)	189.0 (180.3 to 197.9)	23913.5 (14464.6 to 37396.6)	277.1 (267.4 to 288.3)	51518 (48672 to 54651)	-2.6 (-4.9 to -0.3)	294.4 (181.7 to 451.8)	0.0 (-1.7 to 1.9)
Kazakhstan	9689354 (9143797 to 10250893)	4.7 (1.3 to 8.2)	58690.6 (37430.2 to 87666.7)	19.1 (16.3 to 22.0)	53965 (51055 to 56916)	-3.2 (-6.0 to -0.1)	332.7 (213.3 to 494.8)	-2.6 (-4.4 to -0.8)
Kenya	18590531 (17134269 to 20222275)	107.6 (103.8 to 111.5)	64010.5 (34859.8 to 109187.2)	145.4 (140.9 to 149.5)	40845 (37933 to 43987)	-0.6 (-1.2 to 0.1)	184.1 (100.3 to 314.3)	1.7 (0.9 to 2.6)
Kiribati	62685 (58813 to 66774)	60.7 (57.0 to 64.9)	154.5 (94.8 to 235.2)	72.2 (68.4 to 76.6)	54157 (50996 to 57372)	0.9 (-1.5 to 3.5)	174.8 (109.1 to 263.0)	2.0 (0.0 to 4.3)
Kuwait	1959498 (1828873 to 2095064)	149.9 (140.0 to 160.1)	11648.3 (6962.4 to 18492.0)	205.5 (195.7 to 216.2)	45949 (43190 to 48801)	-2.1 (-4.9 to 0.6)	295.3 (181.4 to 453.9)	-4.3 (-6.1 to -2.4)
Kyrgyzstan	3660892 (3473925 to 3861813)	46.5 (43.1 to 50.3)	16995.9 (10663.5 to 25742.8)	57.1 (53.6 to 60.7)	58224 (55407 to 61170)	1.6 (-0.5 to 4.1)	327.3 (208.8 to 493.8)	5.1 (3.2 to 6.9)
Laos	3010031 (2779433 to 3254991)	52.6 (46.7 to 59.4)	8477.7 (5142.9 to 12949.7)	100.7 (94.4 to 107.9)	43969 (40829 to 47159)	-9.0 (-12.0 to -5.7)	151.9 (93.5 to 229.7)	6.5 (4.0 to 9.3)
Latvia	978568 (926562 to 1032247)	-27.6 (-30.0 to -25.5)	7197.3 (4587.3 to 10707.0)	-6.8 (-10.0 to -2.6)	48306 (45321 to 51394)	-1.1 (-4.3 to 1.7)	239.0 (149.9 to 359.9)	1.7 (-0.1 to 4.0)
Lebanon	4087512 (3815361 to 4351285)	104.6 (98.5 to 110.7)	19334.3 (11809.4 to 29680.0)	140.2 (134.8 to 146.3)	49499 (46540 to 52494)	-4.3 (-6.4 to -2.3)	270.1 (167.4 to 410.1)	-5.1 (-7.0 to -3.1)
Lesotho	894857 (834052 to 958054)	7.9 (4.6 to 11.0)	4268.6 (2703.6 to 6346.7)	39.1 (34.0 to 44.8)	47040 (44174 to 49919)	-2.3 (-5.0 to 0.2)	264.1 (168.5 to 387.7)	13.6 (10.3 to 17.4)
Liberia	2055310 (1895379 to 2223378)	153.2 (145.7 to 160.5)	8535.1 (4768.4 to 14044.2)	172.9 (163.2 to 183.3)	47491 (44466 to 50687)	5.9 (3.2 to 8.8)	256.9 (146.5 to 420.7)	16.0 (12.5 to 19.4)
Libya	3419565 (3209851 to 3638142)	88.2 (80.5 to 96.5)	15402.4 (9436.7 to 23880.9)	180.3 (167.4 to 193.0)	50266 (47385 to 53245)	10.1 (6.9 to 13.6)	257.2 (159.1 to 391.2)	28.6 (24.8 to 32.3)
Lithuania	1504029 (1427193 to 1588657)	-26.9 (-29.8 to -23.9)	10322.9 (6518.6 to 15448.1)	-2.2 (-6.3 to 2.5)	50815 (47959 to 53976)	-6.4 (-10.5 to -2.6)	239.0 (147.8 to 362.4)	-3.0 (-5.0 to -0.6)
Luxembourg	290050 (273372 to 307925)	39.3 (35.0 to 43.1)	2059.3 (1297.6 to 3057.4)	23.6 (19.4 to 28.0)	44669 (41835 to 47614)	-9.7 (-12.4 to -7.3)	254.3 (158.1 to 382.0)	-22.4 (-25.1 to -19.7)
North Macedonia	1245402 (1181795 to 1307929)	5.4 (2.3 to 8.5)	7344.6 (4738.4 to 10819.7)	35.4 (31.0 to 40.5)	56295 (53176 to 59558)	-3.9 (-6.3 to -1.4)	247.6 (157.9 to 367.7)	-9.4 (-11.2 to -7.5)
Madagascar	14260454 (13340711 to 15183261)	102.1 (94.7 to 108.9)	26979.7 (15837.7 to 42263.9)	119.1 (112.7 to 125.4)	57270 (54380 to 60257)	-5.4 (-8.1 to -2.8)	142.3 (84.9 to 218.9)	0.3 (-2.0 to 2.5)
Malawi	8046138 (7419937 to 8640070)	79.2 (74.3 to 84.0)	21371.2 (12482.4 to 33446.4)	92.5 (86.3 to 96.8)	49824 (46642 to 52860)	-0.3 (-2.7 to 2.3)	180.9 (107.0 to 281.7)	5.2 (3.1 to 7.3)
Malaysia	10836558 (9953262 to 11739790)	63.2 (56.9 to 70.0)	58934.7 (36887.2 to 88218.5)	146.5 (137.3 to 157.2)	36185 (33393 to 39080)	-6.3 (-9.3 to -3.1)	208.5 (131.3 to 312.8)	8.6 (6.1 to 11.3)
Maldives	193429 (178350 to 210233)	93.4 (81.5 to 104.5)	677.6 (411.1 to 1029.5)	201.1 (188.5 to 215.6)	43090 (40060 to 46200)	-8.1 (-11.5 to -4.8)	170.9 (104.8 to 258.5)	6.4 (3.7 to 9.5)
Mali	7906167 (7177031 to 8644811)	126.4 (119.7 to 132.8)	27921.2 (15746.6 to 46261.2)	137.2 (130.9 to 142.9)	43742 (40567 to 47001)	-2.3 (-4.8 to 0.2)	216.2 (121.0 to 361.6)	6.8 (4.3 to 9.1)
Malta	228502 (215912 to 241669)	14.1 (10.8 to 17.8)	1464.8 (878.1 to 2267.2)	23.2 (19.8 to 27.0)	47088 (44164 to 50210)	-9.3 (-11.6 to -6.8)	226.2 (131.9 to 359.1)	-20.5 (-23.4 to -18.1)
Marshall Islands	29413 (27570 to 31516)	22.9 (19.2 to 26.9)	76.3 (46.7 to 116.4)	62.7 (46.3 to 69.1)	53154 (50010 to 56580)	-0.8 (-3.3 to 2.1)	177.9 (111.5 to 268.6)	6.0 (3.8 to 8.4)
Mauritania	1513137 (1382782 to 1634900)	86.6 (81.6 to 91.6)	7113.5 (4030.8 to 11638.0)	99.7 (95.5 to 104.3)	42345 (39220 to 45378)	-3.2 (-5.5 to -0.8)	255.6 (148.4 to 413.1)	0.4 (-1.8 to 2.6)
Mauritius	567738 (51535 to 606708)	13.1 (8.6 to 17.9)	3619.2 (2273.8 to 5464.7)	62.2 (54.4 to 71.3)	43343 (40310 to 46439)	-7.8 (-10.7 to -5.0)	233.2 (146.8 to 352.7)	-5.1 (-7.3 to -2.7)
Mexico	56437066 (53005110 to 59995590)	55.6 (51.5 to 59.6)	414616.9 (253342.9 to 637361.4)	117.4 (110.8 to 125.4)	44778 (42111 to 47484)	-2.7 (-3.6 to -1.8)	339.5 (209.7 to 519.1)	2.6 (2.0 to 3.2)
Moldova	2058068 (1952111 to 2169158)	-12.8 (-15.2 to -10.2)	13441.1 (8539.2 to 20282.3)	12.6 (9.3 to 16.4)	53374 (50419 to 56502)	1.4 (-0.7 to 3.8)	270.7 (169.5 to 409.6)	3.0 (1.1 to 4.8)
Mongolia	1843176 (1736089 to 1959186)	53.2 (48.2 to 58.4)	8665.5 (5454.8 to 12994.4)	137.2 (127.7 to 146.9)	57121 (54129 to 60391)	-0.9 (-3.4 to 1.5)	324.9 (208.7 to 481.2)	23.2 (20.2 to 26.6)
Montenegro	370427 (351753 to 388119)	-0.4 (-3.2 to 2.2)	2359.5 (1495.7 to 3518.9)	26.6 (23.2 to 30.6)	57658 (54598 to 60750)	-2.4 (-5.1 to -0.1)	274.5 (171.8 to 411.2)	-5.1 (-7.0 to -3.3)
Morocco	16649845 (15644592 to 17675666)	44.2 (39.8 to 49.4)	109050.6 (66154.4 to 168239.6)	100.5 (94.9 to 106.7)	47153 (44394 to 49961)	-2.9 (-5.0 to -0.5)	315.0 (192.7 to 479.7)	4.9 (2.9 to 7.1)
Mozambique	13748102 (12682135 to 14759498)	93.4 (86.9 to 99.7)	33261.0 (19356.4 to 52586.5)	97.7 (92.8 to 103.0)	48813 (45787 to 51754)	-7.9 (-10.7 to -5.1)	167.3 (97.9 to 264.4)	-1.9 (-4.0 to 0.4)
Myanmar	19741859 (18082792 to 21442755)	15.0 (10.6 to 19.4)	72278.9 (43371.0 to 110505.3)	62.1 (56.1 to 68.7)	37691 (34586 to 40794)	-14.1 (-17.0 to -11.1)	144.0 (87.3 to 218.9)	1.4 (-1.3 to 4.4)
Namibia	996611 (922598 to 1073877)	63.2 (56.3 to 69.3)	5519.7 (3542.6 to 8034.8)	93.4 (86.5 to 100.9)	43531 (40647 to 46432)	-4.2 (-7.9 to -0.9)	287.8 (185.5 to 413.7)	0.6 (-2.7 to 3.9)
Nepal	13520979 (12606967 to 14485157)	50.2 (44.0 to 56.8)	44882.5 (25123.7 to 74856.6)	107.5 (99.9 to 114.9)	45937 (42971 to 49045)	-2.2 (-5.5 to 1.2)	173.8 (96.9 to 291.8)	12.7 (9.6 to 15.5)
Netherlands	7335203 (6899739 to 7797845)	8.8 (5.4 to 13.0)	72058.2 (46491.3 to 105711.1)	9.3 (6.0 to 13.0)	38370 (35570 to 41279)	-9.3 (-12.2 to -5.8)	271.1 (170.8 to 402.7)	-22.7 (-25.5 to -20.2)
New Zealand	1758469 (1639296 to 1872325)	30.0 (25.1 to 34.8)	16354.1 (10391.3 to 24454.6)	42.4 (38.6 to 46.0)	35242 (32590 to 37931)	-7.5 (-11.0 to -3.6)	264.6 (167.4 to 397.8)	-11.9 (-14.8 to -9.1)
Nicaragua	3258811 (3050787 to 3467960)	75.1 (69.7 to 81.6)	18546.4 (11360.0 to 28347.1)	157.9 (149.8 to 166.4)	52604 (49559 to 55689)	0.2 (-2.1 to 2.7)	354.5 (220.2 to 540.0)	7.9 (5.9 to 10.3)
Niger	9043786 (8280535 to 9892254)	169.1 (161.7 to 176.3)	23100.9 (13766.1 to 35864.9)	183.4 (176.3 to 190.6)	46436 (43317 to 49653)	1.7 (-1.1 to 4.3)	179.9 (108.7 to 275.3)	11.8 (9.2 to 14.5)
Nigeria	40327421 (36484604 to 45015612)	80.3 (66.0 to 96.8)	176604.1 (107157.7 to 268075.0)	131.7 (124.7 to 138.5)	21722 (19885 to 23994)	-15.3 (-20.5 to -9.7)	123.6 (75.9 to 185.0)	8.5 (5.6 to 11.6)

North Korea	11445948 (10691948 to 12209199)	35.1 (29.9 to 40.0)	55588.2 (33121.4 to 86251.0)	64.1 (60.1 to 68.4)	44075 (41234 to 47029)	4.1 (1.0 to 7.3)	184.5 (110.3 to 284.7)	-0.7 (-3.0 to 1.5)
Northern Mariana Islands	21587 (20014 to 23184)	11.1 (5.4 to 17.4)	93.7 (58.8 to 142.0)	62.1 (52.8 to 73.1)	47565 (44218 to 50833)	6.5 (3.2 to 9.9)	184.9 (116.2 to 276.2)	1.0 (-0.9 to 3.1)
Norway	2684609 (2544032 to 2827462)	21.0 (19.2 to 22.8)	21736.3 (13291.9 to 33282.5)	13.6 (11.1 to 16.4)	45313 (42565 to 48122)	-5.5 (-6.7 to -4.2)	293.8 (174.7 to 460.2)	-13.7 (-15.3 to -11.8)
Oman	2092240 (1950304 to 2255206)	134.0 (122.9 to 145.2)	9426.0 (5644.1 to 14878.3)	274.8 (255.9 to 292.0)	47943 (45081 to 51096)	0.1 (-2.9 to 3.1)	261.3 (161.7 to 399.3)	26.3 (22.6 to 29.8)
Pakistan	93318796 (86656564 to 100702780)	93.7 (86.2 to 101.3)	347686.8 (190962.1 to 585810.5)	128.1 (121.0 to 134.9)	45820 (42874 to 48912)	-0.3 (-3.5 to 2.9)	220.8 (122.8 to 364.9)	8.4 (6.0 to 11.1)
Palestine	2234346 (2104792 to 2367978)	144.3 (133.0 to 156.4)	9393.9 (5636.7 to 14570.3)	201.3 (193.0 to 209.3)	49347 (46857 to 52007)	-1.0 (-4.6 to 2.7)	279.7 (173.2 to 427.1)	7.3 (5.2 to 9.7)
Panama	2039306 (1922362 to 2162408)	60.2 (55.8 to 64.9)	12765.3 (7879.6 to 19517.7)	98.9 (92.1 to 107.1)	51691 (48726 to 54778)	-6.9 (-9.5 to -4.5)	321.4 (198.4 to 489.4)	-8.0 (-9.8 to -6.1)
Papua New Guinea	4810956 (4495421 to 5129022)	123.7 (117.9 to 129.7)	11501.7 (6987.6 to 17626.8)	148.5 (142.7 to 154.3)	53900 (50927 to 57027)	-1.4 (-3.9 to 1.4)	183.6 (115.2 to 277.1)	6.6 (4.5 to 8.9)
Paraguay	3608016 (3399672 to 3828123)	73.3 (68.8 to 78.1)	17434.6 (10649.2 to 26705.8)	111.6 (107.0 to 116.7)	53517 (50636 to 56481)	-3.1 (-5.2 to -0.7)	294.6 (181.4 to 451.7)	-1.5 (-3.4 to 0.3)
Peru	19007829 (17992688 to 20053144)	55.0 (50.9 to 59.1)	94608.8 (59263.1 to 141726.3)	115.2 (108.1 to 123.5)	57706 (54677 to 60858)	-2.1 (-4.4 to 0.0)	300.5 (188.1 to 451.2)	2.9 (0.9 to 5.0)
Philippines	52750888 (49543353 to 56038267)	58.4 (54.2 to 62.6)	185972.7 (115647.4 to 283819.3)	106.7 (97.4 to 117.9)	51778 (48832 to 54754)	-3.7 (-6.3 to -1.2)	216.1 (137.1 to 321.1)	8.4 (5.6 to 11.7)
Poland	22147208 (21103105 to 23309489)	-6.1 (-8.7 to -3.6)	155517.7 (97964.7 to 232451.0)	11.4 (8.0 to 15.0)	55328 (52456 to 58530)	-7.1 (-9.4 to -4.6)	280.8 (174.3 to 426.5)	-12.8 (-15.3 to -10.6)
Portugal	5098523 (4799258 to 5434517)	1.2 (-2.3 to 5.2)	40282.7 (25475.9 to 60012.2)	5.9 (3.2 to 8.7)	41676 (38794 to 44960)	-11.2 (-14.4 to -7.4)	234.0 (144.4 to 356.8)	-21.3 (-24.1 to -18.7)
Puerto Rico	1895559 (1787755 to 2001042)	6.3 (3.2 to 9.7)	14243.4 (8645.4 to 22153.8)	37.8 (33.1 to 43.4)	47753 (44737 to 50920)	-3.2 (-5.5 to -0.8)	268.6 (158.5 to 424.9)	-4.4 (-6.1 to -2.7)
Qatar	1185029 (1094158 to 1290131)	496.3 (466.9 to 525.5)	5741.9 (3399.2 to 9078.3)	586.7 (565.4 to 609.7)	45095 (42304 to 48202)	-4.5 (-7.5 to -1.3)	247.9 (153.8 to 376.7)	-7.8 (-9.9 to -5.8)
Romania	11222495 (10718123 to 11778392)	-21.0 (-23.3 to -18.6)	74938.4 (47092.1 to 113557.4)	0.7 (-2.6 to 4.8)	56044 (53308 to 59171)	-7.0 (-9.9 to -4.0)	261.4 (161.0 to 403.8)	-8.0 (-8.5 to -4.9)
Russia	78932878 (75139831 to 83033147)	-1.8 (-2.8 to -0.6)	59726.0 (381863.9 to 891049.2)	17.4 (15.3 to 19.6)	51220 (48311 to 54173)	-1.4 (-1.9 to -0.8)	294.4 (187.4 to 442.1)	0.8 (0.4 to 1.3)
Rwanda	5759885 (5328130 to 6186305)	67.9 (63.2 to 72.9)	13907.6 (8115.0 to 21867.2)	83.5 (79.3 to 88.1)	47965 (44957 to 50936)	-5.3 (-7.8 to -2.8)	148.6 (87.5 to 230.9)	-4.2 (-6.2 to -2.2)
Saint Lucia	86224 (80813 to 91677)	32.8 (27.7 to 38.1)	479.9 (282.6 to 761.1)	73.2 (67.5 to 78.7)	47565 (44620 to 50760)	-4.2 (-6.7 to -1.7)	238.2 (140.2 to 378.9)	-9.2 (-11.2 to -7.3)
Saint Vincent and the Grenadines	61837 (58639 to 65173)	-3.7 (-7.6 to 0.6)	349.5 (206.4 to 555.7)	40.8 (35.4 to 46.7)	52959 (50161 to 56017)	-10.2 (-13.4 to -6.8)	271.2 (159.5 to 430.8)	-5.7 (-7.8 to -3.8)
Samoa	101257 (94536 to 108368)	18.9 (15.5 to 22.5)	294.9 (182.5 to 445.7)	42.8 (38.6 to 47.6)	52029 (48952 to 55340)	-2.0 (-4.9 to 1.0)	188.0 (118.0 to 281.6)	3.0 (1.1 to 5.3)
Sao Tome and Principe	79615 (72589 to 86574)	69.1 (63.5 to 74.9)	354.8 (199.6 to 587.3)	99.4 (93.4 to 105.7)	42506 (39445 to 45699)	-0.7 (-3.2 to 1.9)	233.9 (132.9 to 384.3)	8.5 (6.0 to 11.0)
Saudi Arabia	17234913 (16156898 to 18370983)	122.6 (112.3 to 133.6)	71565.9 (43660.2 to 110214.0)	203.0 (191.5 to 215.4)	51261 (48613 to 54148)	0.8 (-2.0 to 3.9)	251.9 (157.4 to 379.6)	6.9 (4.5 to 9.4)
Senegal	6078065 (5575075 to 6559275)	100.7 (95.1 to 106.7)	28894.2 (16377.0 to 46916.4)	135.9 (129.9 to 141.9)	45555 (42489 to 48582)	1.2 (-1.2 to 3.8)	278.3 (161.8 to 449.3)	9.6 (7.1 to 12.2)
Serbia	5248020 (5010624 to 5491786)	-9.6 (-12.3 to -7.1)	29111.6 (18491.1 to 43250.3)	2.9 (-0.1 to 6.3)	58295 (55357 to 61384)	-4.7 (-7.2 to -2.5)	227.6 (141.8 to 340.8)	-11.7 (-13.5 to -10.0)
Seychelles	43206 (40058 to 46418)	31.1 (26.1 to 36.5)	209.0 (127.9 to 317.3)	67.7 (63.2 to 72.7)	42473 (39345 to 45706)	-7.8 (-10.8 to -4.8)	192.3 (118.3 to 291.0)	-3.4 (-5.4 to -1.0)
Sierra Leone	4045355 (3790192 to 4324194)	101.6 (93.7 to 109.2)	18673.6 (10041.7 to 32233.9)	124.4 (117.1 to 133.0)	56436 (53669 to 59347)	-2.1 (-5.0 to 0.7)	327.7 (178.1 to 566.1)	8.2 (5.1 to 12.2)
Singapore	2169493 (2002555 to 2338150)	70.0 (63.5 to 76.8)	14803.7 (9033.1 to 22699.1)	123.8 (116.7 to 131.3)	36679 (33825 to 39495)	-8.6 (-11.4 to -5.8)	219.0 (133.8 to 336.3)	-3.8 (-6.4 to -1.1)
Slovakia	3056561 (2899043 to 3231009)	-2.3 (-5.2 to 0.8)	18144.6 (11419.8 to 27249.0)	13.4 (10.6 to 16.6)	55041 (51986 to 58253)	-6.4 (-8.8 to -3.9)	237.0 (147.5 to 357.3)	-13.7 (-15.5 to -11.9)
Slovenia	1157464 (1098200 to 1219929)	2.4 (-1.6 to 6.2)	9667.6 (6054.0 to 14594.4)	17.6 (13.4 to 21.8)	52696 (49583 to 56001)	-4.0 (-8.2 to 0.2)	301.8 (185.0 to 466.3)	-13.4 (-16.1 to -10.9)
Solomon Islands	343059 (321405 to 366368)	89.3 (84.5 to 94.1)	822.3 (501.1 to 1259.3)	116.7 (111.4 to 122.9)	55457 (52450 to 58816)	-0.6 (-2.9 to 1.7)	186.4 (116.5 to 281.0)	3.0 (1.1 to 5.0)
Somalia	8127110 (7547255 to 8723831)	137.5 (130.8 to 144.0)	19225.4 (11016.8 to 30358.4)	145.6 (139.9 to 151.8)	51603 (48575 to 54708)	1.1 (-1.5 to 3.6)	172.0 (99.7 to 272.3)	4.5 (2.4 to 6.6)
South Africa	21591959 (19950264 to 23124581)	53.6 (50.7 to 56.6)	122309.8 (77447.1 to 180591.1)	71.7 (68.5 to 75.0)	39329 (36449 to 42038)	-0.9 (-2.0 to 0.4)	234.1 (149.2 to 344.7)	-5.5 (-7.2 to -4.1)
South Korea	23476516 (21963807 to 24996267)	14.8 (9.6 to 20.4)	140295.4 (85931.3 to 215354.1)	68.3 (60.5 to 76.9)	42735 (40150 to 45659)	-9.4 (-12.4 to -6.2)	193.8 (117.4 to 298.8)	-10.3 (-12.8 to -8.2)
South Sudan	4283174 (3941850 to 4640322)	70.3 (65.1 to 75.4)	10488.6 (6009.5 to 16639.3)	75.7 (71.0 to 80.1)	45933 (42931 to 48930)	1.3 (-1.7 to 4.1)	157.6 (92.1 to 246.7)	7.3 (5.1 to 9.5)
Spain	25588346 (24328906 to 27026896)	16.2 (12.3 to 20.4)	140161.8 (89841.1 to 208164.8)	10.3 (5.2 to 14.9)	49749 (46911 to 52827)	-4.5 (-7.8 to -1.4)	201.3 (125.3 to 304.2)	-20.4 (-24.5 to -16.8)
Sri Lanka	9481210 (8825401 to 10137006)	20.9 (16.9 to 25.2)	43892.6 (27172.7 to 66401.0)	93.4 (84.5 to 103.9)	43079 (39930 to 46153)	-7.3 (-10.1 to -4.5)	183.7 (113.6 to 276.6)	13.6 (10.7 to 17.0)
Sudan	18591969 (17427659 to 19869588)	91.0 (85.0 to 96.8)	71035.0 (42820.0 to 109754.9)	118.5 (113.8 to 123.4)	50586 (47801 to 53595)	-4.4 (-6.9 to -2.1)	273.9 (168.6 to 415.8)	8.0 (6.0 to 10.3)
Suriname	266648 (248540 to 284105)	48.9 (44.4 to 53.9)	1539.1 (910.6 to 2463.2)	92.4 (87.2 to 98.3)	46409 (43249 to 49416)	-1.9 (-4.3 to 0.5)	258.9 (153.6 to 410.3)	0.9 (-0.9 to 2.9)
eSwatini	567905 (532203 to 606175)	40.3 (36.5 to 44.8)	2030.5 (1269.0 to 3024.3)	76.7 (71.2 to 83.4)	51768 (48779 to 54778)	-1.5 (-4.0 to 1.1)	234.7 (148.7 to 349.6)	4.7 (2.2 to 7.4)
Sweden	4793579 (4488183 to 5071714)	16.3 (13.1 to 20.0)	37142.9 (23278.2 to 55698.6)	15.9 (12.2 to 20.2)	43293 (40149 to 46287)	-2.3 (-5.5 to 1.3)	246.1 (150.7 to 378.4)	-7.9 (-10.5 to -4.9)
Switzerland	4829847 (4601531 to 5072286)	18.4 (15.3 to 21.3)	26987.1 (16307.2 to 41596.8)	16.9 (13.4 to 20.5)	49562 (46858 to 52420)	-8.1 (-10.8 to -5.5)	218.0 (127.6 to 341.0)	-14.9 (-17.7 to -12.3)
Syria	9377502 (8794237 to 9984396)	48.6 (43.3 to 54.0)	42938.3 (25996.6 to 66326.8)	131.4 (122.8 to 141.4)	52822 (49920 to 55915)	-0.1 (-2.3 to 2.6)	281.5 (173.3 to 429.2)	16.7 (14.1 to 19.4)
Taiwan (province of China)	7773520 (7218021 to 8363276)	12.5 (7.4 to 18.0)	53567.5 (32838.8 to 82200.3)	55.9 (49.8 to 63.0)	32851 (30460 to 35428)	-5.7 (-8.4 to -2.6)	165.4 (100.3 to 254.2)	-11.3 (-13.1 to -9.2)

Tajikistan	5346593 (5035700 to 5658178)	76.0 (71.5 to 80.8)	19152.7 (11962.6 to 28838.4)	84.2 (79.0 to 88.6)	59281 (56339 to 62488)	0.6 (-1.5 to 2.8)	291.3 (186.2 to 433.8)	-3.1 (-5.2 to -1.1)
Tanzania	22630778 (20921631 to 24534915)	103.6 (94.1 to 113.6)	61996.3 (36191.2 to 98133.9)	129.9 (124.1 to 135.5)	46306 (43212 to 49513)	-4.3 (-7.6 to -1.0)	163.3 (96.5 to 256.5)	5.3 (3.0 to 7.6)
Thailand	31926538 (29822935 to 34158253)	15.9 (11.2 to 21.1)	163156.1 (97945.6 to 251975.4)	83.0 (75.4 to 92.7)	43968 (41079 to 47218)	-11.5 (-14.1 to -8.5)	180.6 (108.1 to 277.8)	-5.4 (-8.0 to -2.6)
The Bahamas	179318 (167591 to 190850)	52.7 (48.1 to 57.8)	1035.2 (611.6 to 1644.6)	85.2 (79.7 to 90.7)	46931 (44038 to 49972)	-1.3 (-3.7 to 1.0)	260.1 (154.6 to 413.1)	-5.6 (-7.6 to -3.9)
The Gambia	980300 (910744 to 1053837)	131.1 (125.1 to 137.3)	4859.5 (2580.7 to 8432.9)	158.2 (150.9 to 166.0)	51339 (48456 to 54275)	3.2 (1.0 to 5.3)	320.1 (173.7 to 554.4)	8.2 (5.6 to 11.1)
Timor-Leste	646644 (603268 to 691264)	57.3 (52.5 to 62.0)	1793.6 (1085.2 to 2736.5)	114.8 (105.6 to 126.9)	51724 (48787 to 54869)	-6.8 (-9.3 to -4.5)	183.7 (112.7 to 277.4)	11.2 (8.3 to 14.4)
Togo	3233321 (2977643 to 3492756)	116.8 (110.2 to 124.0)	14145.9 (7946.7 to 23425.0)	176.9 (167.7 to 185.6)	46459 (43483 to 49611)	1.3 (-1.2 to 4.1)	257.3 (146.3 to 421.9)	12.2 (9.2 to 15.0)
Tonga	53621 (50296 to 57043)	6.1 (3.4 to 8.9)	170.8 (106.6 to 257.0)	25.9 (22.6 to 29.9)	52708 (49657 to 55792)	-1.8 (-4.3 to 0.6)	193.8 (122.2 to 288.7)	-1.1 (-2.9 to 1.0)
Trinidad and Tobago	659511 (617720 to 703575)	17.6 (13.4 to 22.2)	4728.1 (2815.6 to 7515.4)	51.6 (46.8 to 57.5)	44170 (41204 to 47268)	-8.7 (-11.4 to -6.0)	279.5 (165.7 to 444.4)	-10.2 (-12.0 to -8.2)
Tunisia	6035387 (5700491 to 6382077)	39.3 (34.5 to 44.8)	33118.3 (20408.4 to 50339.2)	101.5 (95.0 to 108.4)	51646 (48466 to 54686)	-3.9 (-6.2 to -1.6)	266.4 (164.7 to 403.3)	2.2 (0.4 to 4.1)
Turkey	40950012 (38656151 to 43259011)	37.5 (32.7 to 41.8)	258370.2 (162955.5 to 388344.5)	80.2 (73.6 to 87.2)	49989 (47095 to 52899)	-7.6 (-10.2 to -5.4)	294.5 (186.1 to 442.8)	-11.2 (-13.2 to -9.2)
Turkmenistan	2736637 (2578984 to 2901637)	35.8 (31.6 to 40.1)	14062.1 (8845.5 to 21257.0)	77.0 (71.6 to 83.4)	55309 (52269 to 58409)	-2.1 (-4.7 to 0.6)	324.3 (207.8 to 487.0)	1.6 (-0.2 to 3.6)
Uganda	14705813 (13343897 to 16075280)	112.6 (105.6 to 119.5)	38288.2 (22160.0 to 60131.2)	120.1 (114.3 to 125.8)	39935 (36987 to 42982)	-7.2 (-10.3 to -4.3)	153.6 (90.4 to 240.5)	-3.5 (-5.6 to -1.2)
Ukraine	24359125 (23130881 to 25707985)	-10.8 (-13.3 to -8.0)	201504.3 (129206.7 to 294990.5)	5.9 (3.9 to 8.3)	51182 (48116 to 54468)	1.9 (-0.6 to 4.8)	300.6 (190.9 to 443.4)	5.3 (3.5 to 7.2)
United Arab Emirates	4695793 (4322037 to 5094297)	471.3 (438.2 to 504.4)	23211.1 (13204.3 to 38693.1)	645.4 (617.1 to 677.6)	46796 (44059 to 49822)	2.4 (-0.3 to 5.3)	240.9 (144.9 to 379.1)	-1.0 (-2.8 to 1.0)
United Kingdom	31856472 (30152020 to 33613262)	4.7 (3.1 to 6.4)	223407.6 (138768.2 to 337196.4)	-4.0 (-5.2 to -2.5)	42633 (40148 to 45299)	-12.9 (-14.4 to -11.0)	234.3 (143.0 to 359.2)	-22.2 (-23.5 to -20.9)
United States	119994034 (112383118 to 127763948)	24.3 (22.1 to 26.7)	929226.8 (596773.5 to 1375179.9)	34.5 (32.2 to 37.3)	34349 (31739 to 37017)	-5.9 (-7.4 to -4.2)	213.3 (135.8 to 320.5)	-8.4 (-10.6 to -6.4)
Uruguay	1758437 (1658546 to 1857297)	4.9 (2.4 to 7.6)	11523.4 (6972.3 to 18040.0)	3.8 (1.4 to 6.3)	48458 (45397 to 51423)	-6.9 (-9.2 to -4.5)	265.7 (157.2 to 419.3)	-14.6 (-16.8 to -12.3)
Uzbekistan	18430531 (17411284 to 19428421)	55.9 (51.9 to 60.5)	92260.2 (57824.5 to 138742.0)	99.0 (92.9 to 105.2)	57838 (54805 to 60733)	-1.1 (-3.4 to 1.1)	346.9 (220.7 to 522.4)	7.7 (5.6 to 10.0)
Vanuatu	152589 (143408 to 162812)	91.1 (86.5 to 96.2)	407.6 (251.7 to 618.1)	119.3 (113.5 to 125.7)	54395 (51379 to 57590)	-1.1 (-3.5 to 1.4)	194.0 (121.9 to 292.5)	0.2 (-1.6 to 2.4)
Venezuela	15524716 (14582894 to 16390534)	74.5 (69.0 to 80.3)	119462.9 (73721.8 to 182053.3)	123.8 (116.4 to 132.8)	50179 (47233 to 53005)	-1.7 (-4.0 to 0.6)	396.2 (246.4 to 602.3)	-4.0 (-6.0 to -2.1)
Vietnam	42076425 (38838356 to 45161715)	27.7 (21.5 to 33.6)	162638.9 (96830.8 to 252380.9)	94.3 (86.2 to 102.5)	43914 (40611 to 47117)	-11.3 (-14.5 to -8.4)	166.5 (99.9 to 256.7)	3.4 (0.8 to 6.4)
Virgin Islands, US	51200 (48160 to 54285)	2.7 (-0.9 to 6.4)	364.4 (213.9 to 579.0)	47.1 (39.9 to 56.8)	44938 (41958 to 47840)	-5.2 (-7.5 to -2.6)	246.7 (143.1 to 395.2)	-0.9 (-2.6 to 1.0)
Yemen	15450341 (14440343 to 16509357)	121.1 (115.3 to 126.9)	52355.0 (31636.5 to 80884.0)	173.8 (166.8 to 180.9)	54055 (51262 to 57136)	-0.6 (-2.8 to 1.7)	273.1 (167.9 to 414.2)	9.2 (6.9 to 11.5)
Zambia	7408640 (6811067 to 8041427)	119.9 (112.4 to 127.2)	19226.8 (11163.1 to 30297.5)	149.3 (142.0 to 157.2)	45339 (42262 to 48457)	-0.1 (-3.3 to 3.0)	164.3 (96.8 to 257.6)	10.2 (7.5 to 12.8)
Zimbabwe	5386567 (4890845 to 5881168)	56.7 (49.5 to 64.7)	21359.2 (13309.3 to 31665.0)	52.1 (47.2 to 57.4)	38014 (35103 to 40871)	5.5 (1.3 to 9.6)	200.0 (127.3 to 294.3)	-5.4 (-8.3 to -2.6)

Appendix Table 13. Number of prevalent cases and YLDs, and age-standardized prevalence and YLD rates in 2017, and percentage change between 1990 and 2017 for untreated caries in deciduous teeth

Location	Prevalence (all-ages)		YLDs (all-ages)		Age-standardized prevalence		Age-standardized YLDs	
	Number of cases (95% uncertainty interval)	% change	Number of YLDs (95% uncertainty interval)	% change	Rate per 100,000 (95% uncertainty interval)	% change	Rate per 100,000 (95% uncertainty interval)	% change
Afghanistan	5331932 (4471324 to 6168126)	269.2 (249.7 to 289.9)	1241.9 (523.8 to 2454.3)	271.5 (238.6 to 311.5)	9949 (8344 to 11527)	-0.2 (-5.6 to 5.5)	2.3 (1.0 to 4.6)	0.5 (-8.6 to 11.1)
Albania	169854 (144111 to 197749)	-59.1 (-61.2 to -56.9)	39.8 (17.0 to 77.2)	-59.0 (-62.9 to -54.7)	10202 (8662 to 11854)	-2.5 (-7.5 to 2.8)	2.4 (1.0 to 4.7)	-2.1 (-11.5 to 8.1)
Algeria	3594458 (2923456 to 4215339)	2.6 (-2.7 to 8.0)	842.4 (350.7 to 1690.4)	2.9 (-7.5 to 14.8)	9041 (7363 to 10583)	-0.8 (-5.7 to 4.3)	2.1 (0.9 to 4.2)	-0.5 (-10.7 to 10.7)
American Samoa	5235 (4338 to 6144)	-12.7 (-17.1 to -6.8)	1.2 (0.5 to 2.4)	-12.7 (-21.1 to -3.1)	9030 (7477 to 10656)	1.1 (-3.7 to 8.2)	2.1 (0.9 to 4.2)	1.1 (-8.2 to 12.0)
Andorra	2222 (1628 to 2762)	23.8 (17.0 to 31.3)	0.5 (0.2 to 1.1)	23.9 (8.2 to 39.9)	5765 (4173 to 7188)	-0.4 (-5.8 to 5.1)	1.4 (0.5 to 2.8)	-0.3 (-12.1 to 11.3)
Angola	3111755 (2363943 to 3742224)	185.8 (168.9 to 200.5)	724.0 (293.1 to 1415.1)	188.4 (157.0 to 223.4)	6478 (4912 to 7803)	-1.7 (-7.3 to 3.3)	1.5 (0.6 to 3.0)	-0.8 (-11.8 to 11.2)
Antigua and Barbuda	4905 (4010 to 5807)	-6.2 (-11.3 to -0.9)	1.9 (0.8 to 3.8)	-6.1 (-14.0 to 2.7)	8264 (6771 to 9756)	-1.4 (-6.6 to 4.0)	3.2 (1.3 to 6.5)	-1.2 (-9.7 to 7.9)
Argentina	2402645 (1811192 to 2966304)	1.5 (-5.1 to 8.1)	923.0 (388.4 to 1961.6)	1.4 (-8.9 to 13.1)	6627 (5004 to 8176)	-2.3 (-8.4 to 4.0)	2.5 (1.1 to 5.4)	-2.4 (-12.1 to 8.9)
Armenia	208878 (176416 to 241512)	-44.2 (-47.0 to -41.1)	80.1 (34.8 to 161.5)	-44.1 (-49.0 to -39.2)	9863 (8337 to 11415)	-1.8 (-6.7 to 3.8)	3.8 (1.6 to 7.6)	-1.7 (-10.3 to 7.0)
Australia	813244 (584500 to 1017105)	18.7 (11.1 to 26.3)	312.8 (127.7 to 648.1)	18.8 (5.6 to 32.8)	5210 (3729 to 6524)	-1.8 (-8.0 to 4.5)	2.0 (0.8 to 4.2)	-1.6 (-12.5 to 9.9)
Austria	249417 (184410 to 307305)	-9.9 (-15.0 to -4.4)	95.8 (41.1 to 198.9)	-10.3 (-19.3 to -0.1)	5838 (4311 to 7182)	-1.4 (-7.1 to 4.5)	2.2 (1.0 to 4.6)	-1.8 (-11.6 to 9.1)
Azerbaijan	821700 (692313 to 958405)	-3.2 (-7.7 to 2.0)	192.4 (81.0 to 379.2)	-3.3 (-12.7 to 7.7)	9558 (8045 to 11157)	-2.7 (-7.4 to 2.5)	2.2 (0.9 to 4.4)	-2.8 (-12.3 to 8.2)
Bahrain	85526 (70052 to 100488)	65.2 (57.0 to 74.5)	20.0 (8.4 to 40.4)	65.4 (49.0 to 83.2)	8632 (7073 to 10132)	-1.3 (-6.2 to 4.2)	2.0 (0.8 to 4.1)	-1.2 (-11.0 to 9.4)
Bangladesh	14104501 (11504643 to 16631353)	-13.9 (-18.4 to -8.6)	3296.8 (1383.9 to 6514.3)	-13.3 (-22.3 to -4.5)	9110 (7458 to 10768)	-3.2 (-8.1 to 2.3)	2.1 (0.9 to 4.2)	-2.4 (-12.4 to 7.4)
Barbados	13862 (11325 to 16475)	-20.1 (-24.1 to -15.8)	5.3 (2.2 to 11.1)	-20.0 (-27.1 to -12.2)	8363 (6856 to 9921)	-0.6 (-5.5 to 4.6)	3.2 (1.3 to 6.7)	-0.5 (-9.0 to 8.7)
Belarus	519721 (436499 to 601071)	-35.7 (-38.8 to -32.1)	199.5 (86.6 to 402.4)	-35.7 (-40.8 to -29.7)	9359 (7857 to 10829)	-2.5 (-7.1 to 3.1)	3.6 (1.6 to 7.3)	-2.5 (-10.2 to 6.4)
Belgium	381336 (277428 to 468909)	45.7 (25.0 to 72.7)	146.2 (61.4 to 304.2)	45.3 (21.2 to 78.6)	5725 (4163 to 7054)	34.3 (14.9 to 59.9)	2.2 (0.9 to 4.6)	33.9 (11.1 to 65.4)
Belize	34552 (28192 to 41097)	34.1 (27.4 to 41.5)	13.3 (5.5 to 28.0)	34.4 (23.0 to 46.8)	8616 (7069 to 10242)	-1.9 (-6.6 to 3.4)	3.3 (1.4 to 7.0)	-1.6 (-9.7 to 7.2)
Benin	1174550 (893619 to 1425031)	102.9 (92.2 to 114.7)	273.3 (111.8 to 551.8)	104.2 (81.3 to 131.5)	6435 (4889 to 7806)	-1.7 (-7.0 to 3.9)	1.5 (0.6 to 3.0)	-1.0 (-12.0 to 11.7)
Bermuda	2574 (2074 to 3054)	-21.7 (-25.5 to -17.4)	1.0 (0.4 to 2.0)	-21.7 (-28.5 to -14.0)	7906 (6407 to 9368)	-1.7 (-6.4 to 3.2)	3.0 (1.3 to 6.3)	-1.7 (-10.3 to 8.0)
Bhutan	81172 (66751 to 95486)	6.6 (0.7 to 12.7)	18.9 (7.8 to 38.0)	7.6 (-3.6 to 18.1)	8748 (7158 to 10270)	-5.0 (-10.2 to 0.2)	2.0 (0.8 to 4.1)	-4.2 (-14.0 to 5.3)
Bolivia	1161287 (949769 to 1384727)	34.2 (27.4 to 40.7)	270.9 (109.3 to 543.0)	34.3 (20.3 to 49.0)	8679 (7134 to 10319)	-2.7 (-7.7 to 2.2)	2.0 (0.8 to 4.1)	-2.6 (-12.8 to 8.0)
Bosnia and Herzegovina	181452 (157775 to 207143)	-55.3 (-58.2 to -52.2)	42.5 (18.1 to 83.6)	-55.3 (-59.6 to -50.0)	10627 (9268 to 12112)	-2.6 (-8.6 to 4.4)	2.5 (1.1 to 4.9)	-2.4 (-11.8 to 9.0)
Botswana	160723 (125835 to 190629)	15.8 (10.8 to 21.7)	37.5 (15.6 to 74.6)	15.8 (3.1 to 28.7)	6728 (5277 to 7972)	-2.5 (-6.7 to 2.5)	1.6 (0.7 to 3.1)	-2.5 (-13.2 to 8.4)
Brazil	11050582 (8641784 to 13316082)	-16.2 (-19.4 to -13.4)	3533.8 (1501.1 to 7199.9)	-17.5 (-21.6 to -14.0)	7011 (5483 to 8434)	-4.2 (-7.6 to -1.0)	2.2 (1.0 to 4.5)	-5.6 (-10.3 to -1.7)
Brunei	26021 (20934 to 30551)	2.2 (-3.0 to 7.5)	6.1 (2.5 to 12.2)	2.1 (-8.7 to 14.0)	8007 (6452 to 9387)	1.2 (-3.9 to 6.4)	1.9 (0.8 to 3.7)	1.1 (-9.4 to 12.9)
Bulgaria	341064 (288842 to 396345)	-42.3 (-45.6 to -38.9)	130.9 (57.4 to 257.1)	-42.3 (-47.6 to -36.9)	10003 (8454 to 11634)	-1.3 (-6.6 to 4.4)	3.8 (1.7 to 7.5)	-1.3 (-10.0 to 7.8)
Burkina Faso	2527030 (1989428 to 3037635)	97.0 (85.2 to 108.1)	585.3 (238.4 to 1175.7)	98.4 (75.2 to 121.3)	7372 (5821 to 8870)	-2.9 (-8.8 to 2.7)	1.7 (0.7 to 3.4)	-2.1 (-13.6 to 9.3)
Burundi	1406706 (1134437 to 1654372)	87.0 (78.7 to 96.6)	328.5 (137.3 to 655.7)	87.8 (68.5 to 106.9)	8066 (6519 to 9502)	1.3 (-3.2 to 6.3)	1.9 (0.8 to 3.8)	1.7 (-8.6 to 12.5)
Cambodia	1694244 (1396638 to 1998304)	-3.6 (-8.7 to 3.1)	395.4 (165.7 to 796.3)	-2.9 (-12.6 to 7.7)	9778 (8065 to 11519)	-3.2 (-8.3 to 3.7)	2.3 (1.0 to 4.6)	-2.4 (-12.2 to 8.0)
Cameroon	2631703 (1985557 to 3192055)	141.2 (128.2 to 155.2)	612.6 (243.2 to 1252.8)	141.8 (113.2 to 173.4)	6376 (4816 to 7743)	0.7 (-4.9 to 6.4)	1.5 (0.6 to 3.0)	0.9 (-11.3 to 13.4)
Canada	1006642 (703167 to 1267633)	6.1 (0.4 to 12.2)	387.4 (152.5 to 819.9)	6.0 (-3.8 to 17.5)	4857 (3378 to 6105)	0.0 (-5.2 to 5.6)	1.9 (0.7 to 4.0)	-0.1 (-9.3 to 10.7)
Cape Verde	32160 (24332 to 38814)	-11.5 (-17.1 to -6.5)	7.5 (3.0 to 15.2)	-11.4 (-21.4 to 0.1)	6185 (4677 to 7458)	-4.2 (-10.1 to 0.9)	1.4 (0.6 to 2.9)	-4.1 (-15.1 to 8.3)
Central African Republic	444825 (348433 to 531811)	47.4 (40.6 to 55.5)	103.1 (41.7 to 207.5)	47.7 (32.4 to 65.3)	7090 (5556 to 8478)	2.9 (-1.8 to 8.3)	1.6 (0.7 to 3.3)	3.1 (-7.6 to 15.5)
Chad	1786878 (1349499 to 2163452)	158.7 (142.0 to 172.7)	413.3 (171.3 to 830.6)	158.9 (128.1 to 191.1)	6442 (4904 to 7819)	-2.3 (-8.6 to 3.2)	1.5 (0.6 to 3.0)	-2.2 (-14.0 to 10.0)
Chile	817272 (623732 to 995803)	-22.9 (-34.3 to -14.2)	315.0 (131.9 to 644.4)	-22.6 (-35.5 to -10.8)	6532 (4991 to 7937)	-14.4 (-26.7 to -4.4)	2.5 (1.1 to 5.1)	-14.0 (-28.4 to -0.9)
China	68546655 (57342897 to 80027518)	-40.3 (-43.8 to -38.0)	16975.8 (7139.4 to 33543.5)	-39.6 (-43.1 to -37.0)	9072 (7604 to 10591)	-7.3 (-12.1 to -3.8)	2.2 (0.9 to 4.4)	-6.2 (-11.2 to -2.3)
Colombia	3150569 (2633932 to 3766757)	-3.3 (-11.4 to 7.0)	1212.4 (525.4 to 2535.7)	-2.7 (-13.2 to 10.2)	7233 (6070 to 8645)	-9.5 (-17.2 to -0.1)	2.8 (1.2 to 5.8)	-8.9 (-18.7 to 2.9)
Comoros	68105 (54325 to 79966)	17.3 (11.9 to 23.3)	15.9 (6.5 to 31.8)	17.5 (6.2 to 29.8)	7883 (6280 to 9241)	1.2 (-3.1 to 6.0)	1.8 (0.8 to 3.7)	1.4 (-8.2 to 12.1)

Congo	415830 (317279 to 499134)	68.0 (60.7 to 77.7)	96.6 (39.0 to 194.1)	68.1 (48.6 to 90.1)	6515 (4971 to 7817)	-0.2 (-4.8 to 5.3)	1.5 (0.6 to 3.0)	-0.1 (-12.0 to 12.9)
Costa Rica	269882 (216481 to 322224)	-11.0 (-15.8 to -6.3)	103.7 (43.8 to 209.9)	-11.0 (-17.9 to -3.4)	7454 (5997 to 8897)	-3.0 (-8.1 to 1.9)	2.9 (1.2 to 5.8)	-3.0 (-10.4 to 5.4)
Côte d'Ivoire	2312038 (1760352 to 2790208)	75.5 (67.9 to 84.2)	537.7 (220.0 to 1088.3)	76.1 (57.0 to 97.3)	6352 (4844 to 7677)	0.2 (-4.3 to 5.5)	1.5 (0.6 to 3.0)	0.6 (-10.2 to 12.7)
Croatia	209762 (176961 to 245416)	-36.3 (-39.6 to -32.9)	80.5 (34.3 to 160.0)	-36.4 (-41.5 to -31.1)	9920 (8356 to 11615)	-1.4 (-6.3 to 3.7)	3.8 (1.6 to 7.6)	-1.6 (-9.3 to 6.7)
Cuba	537029 (438169 to 638173)	-26.8 (-30.6 to -23.0)	205.9 (86.7 to 420.9)	-26.8 (-33.2 to -20.1)	8574 (6983 to 10192)	-1.5 (-6.6 to 3.3)	3.3 (1.4 to 6.7)	-1.5 (-10.3 to 7.3)
Cyprus	41484 (30364 to 51953)	0.4 (-6.4 to 6.8)	9.7 (3.8 to 20.1)	0.2 (-11.9 to 13.3)	5920 (4312 to 7418)	-1.9 (-8.5 to 4.3)	1.4 (0.5 to 2.9)	-2.1 (-13.7 to 10.6)
Czech Republic	568147 (481470 to 667491)	-17.0 (-21.1 to -12.9)	218.5 (95.2 to 429.9)	-16.8 (-23.2 to -9.3)	9828 (8329 to 11552)	-1.6 (-6.3 to 3.2)	3.8 (1.7 to 7.4)	-1.4 (-8.9 to 7.4)
Democratic Republic of the Congo	8734998 (6873146 to 10361212)	102.4 (91.8 to 115.2)	2030.3 (831.7 to 4072.8)	103.6 (82.2 to 127.6)	7035 (5541 to 8364)	3.0 (-2.4 to 9.5)	1.6 (0.7 to 3.3)	3.7 (-7.3 to 15.7)
Denmark	189466 (141186 to 233257)	13.6 (14.0 to 21.6)	72.9 (30.3 to 150.9)	13.5 (1.7 to 27.3)	5856 (4352 to 7203)	-1.2 (-6.9 to 5.2)	2.3 (0.9 to 4.7)	-1.2 (-11.4 to 10.6)
Djibouti	102021 (81741 to 120664)	77.6 (68.9 to 87.6)	23.8 (9.7 to 47.7)	78.3 (56.9 to 99.4)	7630 (6107 to 9042)	0.7 (-4.4 to 6.6)	1.8 (0.7 to 3.6)	1.1 (-11.0 to 13.2)
Dominica	4016 (3303 to 4775)	-43.5 (-46.5 to -40.5)	1.5 (0.7 to 3.2)	-43.3 (-48.2 to -37.6)	8522 (7041 to 10181)	-1.7 (-7.1 to 2.9)	3.3 (1.4 to 6.8)	-1.4 (-9.3 to 8.0)
Dominican Republic	794423 (646922 to 942039)	-4.0 (-9.3 to 1.0)	185.9 (75.7 to 373.1)	-3.6 (-13.6 to 6.5)	8470 (6905 to 10021)	-2.8 (-8.2 to 2.2)	2.0 (0.8 to 4.0)	-2.5 (-12.9 to 7.8)
Ecuador	1326422 (1123371 to 1541047)	14.9 (2.6 to 28.8)	508.8 (218.6 to 1025.8)	15.3 (0.1 to 31.9)	8197 (6958 to 9508)	-4.7 (-14.8 to 6.6)	3.1 (1.4 to 6.3)	-4.4 (-16.5 to 9.1)
Egypt	10737180 (8905063 to 12649265)	49.0 (40.7 to 57.8)	2512.0 (1030.1 to 5000.2)	49.7 (34.4 to 66.2)	9164 (7600 to 10798)	-3.0 (-8.4 to 2.8)	2.1 (0.9 to 4.3)	-2.5 (-12.5 to 8.1)
El Salvador	421560 (341127 to 498562)	-25.3 (-29.1 to -21.3)	98.8 (40.4 to 196.7)	-25.2 (-32.5 to -16.3)	7646 (6184 to 9034)	-3.5 (-8.3 to 1.7)	1.8 (0.7 to 3.6)	-3.2 (-12.6 to 8.2)
Equatorial Guinea	117878 (86689 to 142960)	138.9 (118.2 to 156.0)	27.5 (11.0 to 55.9)	141.4 (109.9 to 174.6)	6125 (4513 to 7424)	-12.0 (-19.3 to -6.1)	1.4 (0.6 to 2.9)	-11.0 (-22.4 to 0.6)
Eritrea	640962 (516502 to 757186)	60.2 (52.4 to 68.4)	149.3 (61.7 to 295.5)	62.3 (44.9 to 78.8)	7942 (6403 to 9382)	-2.3 (-6.7 to 2.9)	1.8 (0.8 to 3.7)	-1.0 (-11.5 to 9.0)
Estonia	68989 (57210 to 80131)	-39.8 (-43.4 to -36.5)	26.5 (11.1 to 51.2)	-39.8 (-45.0 to -34.3)	9182 (7623 to 10672)	-3.0 (-8.6 to 1.9)	3.5 (1.5 to 6.9)	-3.1 (-11.5 to 5.8)
Ethiopia	12368644 (9907854 to 14589219)	72.1 (66.5 to 76.7)	2880.9 (1171.7 to 5768.3)	73.9 (63.9 to 83.7)	7886 (6330 to 9303)	-3.0 (-5.9 to -0.5)	1.8 (0.7 to 3.7)	-2.0 (-7.4 to 3.6)
Federated States of Micronesia	10792 (9008 to 12707)	-31.4 (-35.3 to -27.1)	2.5 (1.1 to 5.1)	-31.2 (-38.4 to -23.8)	9665 (8088 to 11349)	-0.7 (-6.3 to 5.4)	2.3 (1.0 to 4.5)	-0.5 (-10.5 to 10.2)
Fiji	86738 (72610 to 102674)	-7.9 (-13.4 to -2.4)	20.3 (8.4 to 40.1)	-7.7 (-17.3 to 2.6)	9278 (7766 to 10987)	-2.0 (-7.8 to 3.8)	2.2 (0.9 to 4.3)	-1.8 (-11.9 to 9.2)
Finland	171294 (124243 to 212402)	25.6 (3.2 to 47.5)	66.0 (26.7 to 138.6)	26.4 (2.0 to 53.5)	5567 (4029 to 6873)	34.7 (9.8 to 58.9)	2.1 (0.9 to 4.5)	35.5 (6.3 to 64.5)
France	2465529 (1856440 to 3107554)	-3.2 (-20.7 to 16.2)	948.8 (392.0 to 1985.3)	-3.1 (-21.8 to 17.4)	6032 (4533 to 7601)	-3.7 (-20.9 to 15.6)	2.3 (1.0 to 4.9)	-3.5 (-22.2 to 16.9)
Gabon	125083 (94900 to 150676)	38.6 (32.4 to 45.7)	29.1 (11.6 to 58.0)	39.5 (24.5 to 57.1)	6291 (4769 to 7580)	0.5 (-4.1 to 5.5)	1.5 (0.6 to 2.9)	1.1 (-9.8 to 13.7)
Georgia	260769 (225691 to 306264)	-44.2 (-47.8 to -39.9)	100.2 (42.5 to 201.6)	-44.1 (-49.1 to -38.6)	10175 (8796 to 11953)	3.3 (-3.2 to 11.2)	3.9 (1.7 to 7.9)	3.5 (-5.7 to 13.6)
Germany	1863455 (1310648 to 2405640)	-31.2 (-51.1 to -12.1)	718.4 (287.7 to 1538.1)	-31.0 (-51.1 to -11.3)	4964 (3461 to 6420)	-18.2 (-41.8 to 4.5)	1.9 (0.8 to 4.1)	-17.9 (-41.9 to 5.2)
Ghana	2402604 (1825991 to 2923427)	56.6 (47.9 to 66.5)	559.6 (231.8 to 1157.0)	57.5 (39.4 to 77.8)	6286 (4776 to 7652)	-2.8 (-8.4 to 3.3)	1.5 (0.6 to 3.0)	-2.3 (-13.6 to 10.2)
Greece	255403 (198615 to 321727)	-43.6 (-52.8 to -34.1)	98.3 (43.5 to 203.6)	-43.4 (-53.6 to -31.7)	4876 (3812 to 6095)	-24.3 (-36.3 to -11.5)	1.9 (0.8 to 3.9)	-24.1 (-37.5 to -8.6)
Greenland	2785 (2162 to 3364)	-22.3 (-27.2 to -17.8)	0.7 (0.3 to 1.3)	-22.3 (-30.9 to -12.3)	7006 (5457 to 8451)	-0.4 (-6.3 to 5.5)	1.6 (0.7 to 3.3)	-0.4 (-11.5 to 12.6)
Grenada	6957 (5675 to 8290)	-31.9 (-36.0 to -27.7)	2.7 (1.1 to 5.3)	-31.7 (-37.9 to -24.9)	8474 (6930 to 10087)	-3.1 (-8.9 to 2.8)	3.3 (1.4 to 6.5)	-2.7 (-11.3 to 6.7)
Guam	13324 (10991 to 15771)	5.4 (0.1 to 11.1)	3.1 (1.3 to 6.1)	5.3 (-5.4 to 17.6)	8589 (7084 to 10170)	-1.0 (-6.0 to 4.4)	2.0 (0.8 to 3.9)	-1.1 (-11.1 to 10.2)
Guatemala	1459476 (1173385 to 1729859)	42.8 (36.0 to 50.2)	559.9 (236.7 to 1165.0)	43.2 (30.2 to 55.4)	7661 (6173 to 9074)	-2.1 (-6.8 to 2.9)	2.9 (1.2 to 6.1)	-1.8 (-11.1 to 6.8)
Guinea	1228855 (952140 to 1476054)	86.1 (76.5 to 96.9)	284.6 (117.0 to 575.0)	85.8 (65.6 to 109.6)	6546 (5064 to 7876)	0.6 (-4.4 to 6.6)	1.5 (0.6 to 3.1)	0.5 (-10.5 to 13.5)
Guinea-Bissau	186672 (143170 to 224672)	64.2 (55.3 to 74.8)	43.3 (18.0 to 85.6)	64.0 (46.4 to 85.5)	6562 (5033 to 7895)	0.1 (-5.3 to 6.5)	1.5 (0.6 to 3.0)	0.0 (-10.8 to 12.7)
Guyana	61671 (51032 to 73568)	-31.0 (-34.8 to -27.0)	23.6 (9.9 to 48.4)	-30.7 (-36.8 to -24.1)	8696 (7197 to 10376)	-3.6 (-8.9 to 2.0)	3.3 (1.4 to 6.8)	-3.1 (-11.6 to 6.0)
Haiti	1308441 (1090584 to 1535896)	48.0 (39.9 to 55.2)	304.1 (127.0 to 617.8)	48.4 (33.8 to 64.6)	9271 (7738 to 10903)	1.3 (-4.3 to 6.3)	2.2 (0.9 to 4.4)	1.6 (-8.7 to 12.8)
Honduras	893866 (716735 to 1058703)	44.2 (36.4 to 52.0)	209.1 (86.4 to 421.6)	44.7 (30.0 to 62.1)	7841 (6290 to 9289)	-1.5 (-6.7 to 3.9)	1.8 (0.8 to 3.7)	-1.1 (-11.2 to 10.8)
Hungary	475040 (405161 to 552531)	-32.2 (-37.3 to -27.7)	182.5 (77.5 to 366.9)	-32.0 (-38.8 to -25.1)	10175 (8649 to 11806)	-5.1 (-12.1 to 1.1)	3.9 (1.7 to 7.8)	-4.8 (-14.4 to 4.6)
Iceland	13757 (10163 to 17095)	6.9 (-0.2 to 14.1)	5.3 (2.2 to 10.9)	7.1 (-4.3 to 19.7)	5881 (4313 to 7325)	-1.0 (-7.6 to 5.3)	2.3 (0.9 to 4.7)	-0.8 (-11.2 to 10.4)
India	112190383 (91998814 to 133130405)	10.4 (6.7 to 14.4)	26150.6 (10922.1 to 51981.3)	11.0 (6.4 to 15.5)	8316 (6834 to 9843)	-4.2 (-7.2 to -0.9)	1.9 (0.8 to 3.9)	-3.7 (-7.6 to 0.2)
Indonesia	21945091 (18621164 to 25545439)	-2.6 (-4.9 to -0.1)	5140.8 (2184.3 to 10197.9)	-2.0 (-5.6 to 1.4)	9646 (8157 to 11224)	0.4 (-1.8 to 2.9)	2.3 (1.0 to 4.5)	1.0 (-2.5 to 4.6)
Iran	655908 (5521385 to 7609630)	-24.2 (-25.3 to -22.9)	1535.7 (646.2 to 3096.7)	-23.9 (-26.0 to -21.8)	9532 (8026 to 11065)	-0.5 (-1.9 to 1.0)	2.2 (0.9 to 4.5)	-0.2 (-2.8 to 2.7)
Iraq	5134928 (4266059 to 6039196)	94.9 (86.3 to 106.1)	1198.8 (491.6 to 2446.5)	95.5 (76.9 to 116.2)	9048 (7541 to 10646)	-1.6 (-6.1 to 3.9)	2.1 (0.9 to 4.3)	-1.3 (-10.9 to 9.2)

Ireland	187565 (129523 to 235019)	22.2 (3.5 to 44.3)	72.1 (28.7 to 155.2)	22.3 (0.6 to 50.7)	5182 (3560 to 6516)	12.3 (-4.9 to 33.5)	2.0 (0.8 to 4.3)	12.4 (-7.3 to 38.1)
Israel	587433 (471680 to 698213)	82.9 (68.0 to 103.5)	226.1 (97.7 to 474.6)	83.0 (61.8 to 108.8)	6785 (5456 to 8073)	11.9 (3.1 to 24.2)	2.6 (1.1 to 5.5)	12.0 (-1.1 to 27.3)
Italy	1097260 (865411 to 1349033)	-25.8 (-39.1 to -13.6)	421.9 (179.2 to 871.3)	-25.8 (-40.1 to -8.6)	3855 (3062 to 4714)	-22.5 (-36.6 to -9.3)	1.5 (0.6 to 3.1)	-22.4 (-37.4 to -4.3)
Jamaica	177194 (144165 to 212043)	-29.1 (-32.8 to -25.4)	68.0 (28.8 to 140.3)	-29.0 (-34.8 to -22.1)	8595 (6980 to 10284)	-0.8 (-5.8 to 4.3)	3.3 (1.4 to 6.9)	-0.7 (-8.7 to 8.9)
Japan	4080956 (3256586 to 4802957)	-30.3 (-31.8 to -29.0)	1568.0 (661.9 to 3133.6)	-30.3 (-32.0 to -28.7)	7586 (6051 to 8890)	-3.4 (-5.6 to -1.6)	2.9 (1.2 to 5.8)	-3.4 (-5.9 to -1.0)
Jordan	1099857 (906035 to 1296249)	106.7 (95.2 to 118.4)	257.6 (107.2 to 519.2)	107.3 (86.7 to 130.9)	9202 (7567 to 10855)	-1.7 (-7.0 to 3.6)	2.2 (0.9 to 4.4)	-1.5 (-11.1 to 9.8)
Kazakhstan	1696698 (1415347 to 1976814)	-6.6 (-11.3 to -1.9)	651.4 (276.4 to 1346.0)	-6.5 (-14.2 to 1.5)	9452 (7859 to 10972)	-2.4 (-7.6 to 2.6)	3.6 (1.5 to 7.5)	-2.2 (-10.4 to 6.2)
Kenya	5725285 (4760682 to 6604415)	66.5 (64.0 to 69.5)	1338.6 (569.0 to 2675.1)	67.3 (63.5 to 71.3)	8789 (7300 to 10149)	2.0 (1.0 to 3.1)	2.1 (0.9 to 4.1)	2.5 (0.3 to 4.7)
Kiribati	15166 (12730 to 17712)	44.7 (37.8 to 52.4)	3.5 (1.5 to 7.0)	45.1 (31.3 to 59.5)	9841 (8250 to 11474)	0.4 (-4.4 to 5.8)	2.3 (1.0 to 4.6)	0.7 (-9.2 to 10.6)
Kuwait	246802 (200016 to 291491)	62.8 (43.0 to 82.6)	94.8 (39.4 to 194.4)	63.3 (42.2 to 87.1)	8229 (6672 to 9723)	11.2 (-2.3 to 24.6)	3.2 (1.3 to 6.5)	11.5 (-3.0 to 27.4)
Kyrgyzstan	756515 (642913 to 873934)	25.7 (18.4 to 32.1)	289.7 (126.3 to 578.3)	26.1 (15.0 to 37.7)	10179 (8642 to 11776)	1.4 (-4.4 to 6.4)	3.9 (1.7 to 7.8)	1.7 (-7.3 to 11.2)
Laos	736298 (613171 to 873815)	15.9 (9.6 to 22.5)	172.4 (71.3 to 344.3)	16.7 (4.8 to 30.1)	9564 (7988 to 11328)	-3.3 (-8.5 to 2.3)	2.2 (0.9 to 4.5)	-2.6 (-12.5 to 8.6)
Latvia	95663 (78545 to 111337)	-49.2 (-54.2 to -44.8)	36.8 (15.6 to 75.7)	-49.2 (-55.1 to -42.9)	9208 (7564 to 10739)	1.4 (-8.5 to 10.4)	3.5 (1.5 to 7.3)	1.4 (-10.4 to 14.0)
Lebanon	799644 (661340 to 935672)	51.5 (43.5 to 59.8)	187.5 (78.6 to 376.7)	52.1 (36.6 to 69.1)	9006 (7451 to 10537)	-1.4 (-6.6 to 4.0)	2.1 (0.9 to 4.2)	-1.0 (-10.4 to 10.3)
Lesotho	159334 (126513 to 188146)	-16.3 (-20.4 to -12.4)	37.1 (15.3 to 75.3)	-16.2 (-25.3 to -6.3)	7130 (5663 to 8412)	-1.8 (-6.7 to 2.7)	1.7 (0.7 to 3.4)	-1.7 (-12.4 to 9.9)
Liberia	458405 (354117 to 552194)	106.1 (94.3 to 119.3)	106.2 (43.4 to 214.4)	107.2 (82.8 to 134.4)	6896 (5178 to 8072)	1.4 (-4.6 to 8.1)	1.6 (0.6 to 3.1)	1.9 (-10.3 to 15.7)
Libya	612272 (505838 to 715527)	15.1 (9.0 to 21.7)	143.4 (60.3 to 283.4)	15.3 (3.0 to 29.4)	9199 (7602 to 10762)	4.1 (-1.5 to 10.2)	2.2 (0.9 to 4.3)	4.2 (-6.9 to 16.9)
Lithuania	139613 (116287 to 162565)	-52.2 (-55.4 to -49.4)	53.6 (22.4 to 111.0)	-52.2 (-56.4 to -47.9)	9573 (7963 to 11164)	-3.0 (-9.4 to 2.7)	3.7 (1.5 to 7.6)	-2.8 (-11.6 to 5.7)
Luxembourg	18791 (13927 to 23204)	38.3 (31.2 to 46.6)	7.2 (3.1 to 15.2)	38.0 (24.6 to 52.9)	5712 (4228 to 7042)	-2.0 (-6.8 to 3.9)	2.2 (0.9 to 4.6)	-2.2 (-11.6 to 8.2)
North Macedonia	117307 (98780 to 135433)	-35.9 (-39.1 to -32.9)	27.5 (11.5 to 53.8)	-35.8 (-41.8 to -29.3)	10051 (8464 to 11607)	-1.3 (-6.0 to 3.3)	2.4 (1.0 to 4.6)	-1.0 (-10.3 to 8.8)
Madagascar	3839248 (3181070 to 4493706)	73.0 (54.4 to 91.8)	893.6 (382.0 to 1748.7)	73.8 (50.0 to 98.8)	9563 (7953 to 11193)	-16.6 (-25.9 to -7.3)	2.2 (1.0 to 4.4)	-16.3 (-27.9 to -4.1)
Malawi	2058440 (1648449 to 2421816)	63.2 (54.2 to 71.5)	479.2 (197.2 to 944.9)	64.1 (46.5 to 82.2)	7976 (6385 to 9391)	-0.7 (-6.0 to 4.5)	1.9 (0.8 to 3.7)	-0.1 (-10.8 to 11.2)
Malaysia	2173583 (1752064 to 2588273)	8.3 (1.4 to 15.9)	509.4 (213.1 to 1015.7)	8.5 (-21.9 to 21.7)	8249 (6654 to 9809)	-4.7 (-10.5 to 1.5)	1.9 (0.8 to 3.9)	-4.5 (-14.6 to 7.0)
Maldives	30097 (24739 to 35498)	-8.6 (-14.5 to -2.8)	7.0 (2.9 to 14.1)	-7.8 (-17.6 to 2.2)	8400 (6894 to 9898)	-4.6 (-10.7 to 1.4)	2.0 (0.8 to 3.9)	-3.8 (-13.9 to 6.6)
Mali	2205741 (1676284 to 2685053)	125.2 (113.0 to 138.4)	510.7 (211.2 to 1015.6)	125.8 (99.6 to 153.4)	6514 (4949 to 7941)	-1.7 (-7.2 to 4.2)	1.5 (0.6 to 3.0)	-1.4 (-13.0 to 10.3)
Malta	12612 (9109 to 15515)	-29.6 (-34.7 to -24.7)	4.8 (2.0 to 9.9)	-29.5 (-37.3 to -20.4)	5876 (4244 to 7227)	-3.1 (-10.3 to 3.6)	2.3 (1.0 to 4.6)	-3.0 (-13.6 to 9.6)
Marshall Islands	6375 (5298 to 7501)	-17.6 (-22.1 to -12.8)	1.5 (0.6 to 2.9)	-17.5 (-25.5 to -8.1)	9666 (8024 to 11394)	-0.9 (-6.2 to 4.9)	2.3 (0.9 to 4.5)	-0.7 (-10.2 to 10.4)
Mauritania	364509 (275832 to 438652)	70.3 (61.6 to 79.2)	84.6 (33.6 to 171.4)	70.7 (50.4 to 93.5)	6327 (4778 to 7610)	-1.0 (-6.6 to 4.2)	1.5 (0.6 to 3.0)	-0.9 (-13.0 to 12.1)
Mauritius	59913 (48682 to 70429)	-35.8 (-40.2 to -31.9)	23.0 (9.5 to 45.6)	-35.6 (-41.9 to -28.6)	8310 (6740 to 9734)	-4.4 (-10.5 to 1.2)	3.2 (1.3 to 6.3)	-4.2 (-13.3 to 6.2)
Mexico	8706155 (6993460 to 10308415)	2.0 (0.5 to 3.3)	3347.8 (1411.4 to 6761.1)	2.2 (-0.4 to 4.4)	7330 (5886 to 8668)	-2.1 (-3.6 to -1.0)	2.8 (1.2 to 5.7)	-1.9 (-4.3 to 0.2)
Moldova	203286 (170861 to 236654)	-52.4 (-54.9 to -49.8)	78.0 (32.9 to 159.9)	-52.3 (-56.1 to -47.6)	9886 (8273 to 11522)	0.9 (-4.3 to 6.3)	3.8 (1.6 to 7.8)	1.2 (-6.9 to 10.9)
Mongolia	341231 (285804 to 397850)	7.3 (2.4 to 13.2)	79.9 (33.1 to 157.8)	8.1 (-2.8 to 19.2)	9765 (8193 to 11356)	-2.7 (-7.2 to 2.7)	2.3 (1.0 to 4.5)	-1.9 (-11.7 to 7.8)
Montenegro	37796 (32132 to 43745)	-32.0 (-35.3 to -28.6)	8.9 (3.7 to 17.2)	-32.1 (-38.2 to -24.5)	10085 (8577 to 11689)	-0.5 (-5.2 to 4.5)	2.4 (1.0 to 4.6)	-0.6 (-9.5 to 10.4)
Morocco	3002958 (2488550 to 3512645)	-5.6 (-10.1 to -0.8)	703.6 (286.8 to 1407.9)	-5.1 (-14.4 to 5.1)	9332 (7726 to 10933)	-2.2 (-6.7 to 2.8)	2.2 (0.9 to 4.3)	-1.6 (-11.0 to 9.1)
Mozambique	3778033 (3043635 to 4441255)	97.7 (85.3 to 110.2)	878.6 (362.2 to 1673.4)	98.2 (77.2 to 121.6)	7934 (6388 to 9326)	-4.3 (-9.9 to 1.6)	1.8 (0.8 to 3.5)	-4.1 (-14.3 to 7.3)
Myanmar	3201723 (2308057 to 4007968)	-11.2 (-16.3 to -5.9)	748.6 (300.4 to 1536.4)	-10.5 (-21.1 to 0.0)	6830 (4907 to 8571)	-2.4 (-7.9 to 2.9)	1.6 (0.6 to 3.3)	-1.6 (-13.1 to 10.0)
Namibia	196371 (154710 to 232254)	35.9 (30.0 to 41.9)	45.9 (19.0 to 93.4)	36.4 (21.4 to 52.4)	6826 (5381 to 8072)	-0.9 (-5.3 to 3.3)	1.6 (0.7 to 3.2)	-0.6 (-11.4 to 11.3)
Nepal	2946847 (2501231 to 3461502)	-1.4 (-10.6 to 6.6)	688.7 (290.1 to 1353.1)	-0.4 (-13.6 to 12.6)	9430 (8010 to 11055)	-6.7 (-15.7 to 0.8)	2.2 (0.9 to 4.3)	-5.8 (-17.8 to 6.5)
Netherlands	544312 (437546 to 640217)	-1.4 (-12.9 to 14.0)	208.6 (86.8 to 426.9)	-1.3 (-14.3 to 16.8)	5867 (4691 to 6915)	-2.4 (-13.9 to 13.0)	2.2 (0.9 to 4.6)	-2.2 (-15.8 to 15.1)
New Zealand	75708 (53206 to 102434)	-37.8 (-53.3 to -17.9)	24.7 (9.8 to 52.3)	-40.8 (-56.8 to -18.2)	2436 (1722 to 3285)	-46.3 (-59.6 to -29.2)	0.8 (0.3 to 1.7)	-49.0 (-62.6 to -29.7)
Nicaragua	537998 (435207 to 635977)	5.1 (-0.5 to 11.4)	126.0 (51.8 to 252.7)	5.5 (-5.5 to 17.8)	7791 (6316 to 9193)	-1.3 (-6.7 to 4.3)	1.8 (0.7 to 3.7)	-1.0 (-11.1 to 10.2)
Niger	2709765 (2092675 to 3299189)	173.8 (156.7 to 188.1)	629.6 (257.7 to 1263.5)	175.4 (144.4 to 207.7)	6833 (5268 to 8318)	1.1 (-5.4 to 6.5)	1.6 (0.7 to 3.2)	1.6 (-9.9 to 13.7)
Nigeria	7919790 (6495014 to 9843062)	22.5 (-1.1 to 65.5)	1832.7 (753.3 to 3550.1)	22.2 (-5.3 to 76.5)	2438 (1994 to 3042)	-49.4 (-59.0 to -32.2)	0.6 (0.2 to 1.1)	-49.5 (-60.8 to -27.6)
North Korea	1448305 (1195463 to 1716008)	-18.2 (-23.5 to -12.1)	339.8 (140.6 to 674.2)	-17.9 (-26.3 to -8.2)	9684 (8036 to 11464)	7.8 (1.2 to 15.6)	2.3 (0.9 to 4.5)	8.2 (-2.5 to 20.6)

Northern Mariana Islands	2419 (2003 to 2848)	-32.2 (-35.7 to -27.5)	0.6 (0.2 to 1.1)	-32.1 (-39.4 to -24.2)	8915 (7391 to 10494)	3.6 (-1.7 to 9.5)	2.1 (0.9 to 4.1)	3.7 (-7.0 to 15.5)
Norway	144884 (97795 to 189455)	23.6 (20.0 to 31.0)	55.7 (21.8 to 119.5)	23.5 (18.2 to 31.9)	4501 (3035 to 5898)	2.9 (0.3 to 8.4)	1.7 (0.7 to 3.7)	2.8 (-1.4 to 9.1)
Oman	354591 (294168 to 417343)	17.2 (8.9 to 25.0)	83.0 (35.0 to 167.3)	17.8 (5.0 to 30.9)	9737 (8078 to 11442)	-5.4 (-12.4 to 1.1)	2.3 (1.0 to 4.6)	-5.0 (-15.4 to 5.6)
Pakistan	23108138 (19057648 to 26879325)	56.8 (49.1 to 64.5)	5379.7 (2251.0 to 10617.0)	57.4 (41.8 to 74.4)	8593 (7089 to 9986)	-1.2 (-6.1 to 3.6)	2.0 (0.8 to 4.0)	-0.9 (-10.9 to 9.8)
Palestine	461306 (374623 to 545932)	78.6 (64.8 to 100.0)	108.2 (44.7 to 214.9)	79.7 (56.5 to 108.0)	7176 (5827 to 8496)	-3.5 (-11.5 to 8.3)	1.7 (0.7 to 3.3)	-3.0 (-15.8 to 12.3)
Panama	270870 (217905 to 322467)	23.1 (16.8 to 30.4)	103.9 (44.1 to 210.1)	23.2 (10.5 to 35.8)	7364 (5925 to 8759)	-4.1 (-9.0 to 1.6)	2.8 (1.2 to 5.7)	-4.0 (-13.7 to 5.9)
Papua New Guinea	1182817 (983452 to 1374891)	104.2 (90.5 to 115.8)	275.4 (115.3 to 546.0)	104.6 (84.8 to 126.0)	9727 (8092 to 11320)	-1.4 (-8.1 to 4.3)	2.3 (0.9 to 4.5)	-1.2 (-11.0 to 9.3)
Paraguay	531732 (427753 to 627767)	21.2 (14.9 to 27.6)	124.4 (52.8 to 246.7)	21.7 (8.4 to 36.1)	7257 (5840 to 8571)	-2.0 (-7.0 to 3.1)	1.7 (0.7 to 3.4)	-1.6 (-12.3 to 10.0)
Peru	2946310 (2441319 to 3505267)	15.7 (10.3 to 21.5)	688.5 (225.6 to 1369.5)	15.8 (3.9 to 28.2)	8487 (7018 to 10107)	-2.1 (-6.8 to 3.0)	2.0 (0.8 to 3.9)	-1.9 (-12.0 to 8.7)
Philippines	11629524 (9729556 to 13666133)	25.9 (18.6 to 32.2)	4462.4 (1863.3 to 9031.2)	26.6 (16.5 to 37.2)	10121 (8476 to 11890)	-2.9 (-8.5 to 2.1)	3.9 (1.6 to 7.9)	-2.3 (-15.0 to 5.9)
Poland	1700253 (1424331 to 2027856)	-46.9 (-50.5 to -41.6)	652.3 (283.2 to 1302.3)	-46.8 (-51.7 to -40.6)	8460 (7078 to 10101)	-11.8 (-17.8 to -3.1)	3.2 (1.4 to 6.5)	-11.6 (-19.9 to -1.0)
Portugal	262733 (190118 to 329405)	-37.5 (-44.1 to -31.2)	101.2 (42.0 to 209.9)	-37.4 (-46.0 to -28.8)	5523 (3990 to 6924)	-11.1 (-20.4 to -2.3)	2.1 (0.9 to 4.5)	-10.9 (-22.9 to 1.2)
Puerto Rico	155610 (127566 to 183585)	-42.2 (-45.0 to -38.8)	59.7 (25.6 to 120.2)	-42.1 (-47.3 to -36.4)	8090 (6637 to 9518)	-1.6 (-6.3 to 3.5)	3.1 (1.3 to 6.3)	-1.5 (-10.0 to 7.8)
Qatar	146537 (122847 to 170601)	236.6 (215.3 to 270.9)	34.2 (14.4 to 67.6)	236.1 (201.3 to 284.0)	10093 (8455 to 11740)	2.2 (-4.1 to 12.7)	2.4 (1.0 to 4.6)	2.1 (-8.1 to 17.0)
Romania	1031636 (872665 to 1191491)	-49.5 (-54.4 to -44.2)	395.5 (172.0 to 794.7)	-49.4 (-55.0 to -43.2)	10067 (8542 to 11639)	-10.4 (-18.3 to -1.8)	3.9 (1.7 to 7.8)	-10.3 (-19.8 to 0.1)
Russia	8165565 (6733777 to 9579704)	-22.6 (-23.3 to -21.7)	3022.3 (1279.5 to 6162.3)	-22.6 (-24.1 to -21.0)	8690 (7167 to 10193)	0.8 (-0.1 to 1.8)	3.2 (1.4 to 6.6)	0.8 (-1.1 to 2.8)
Rwanda	1423554 (1146054 to 1673615)	43.9 (35.6 to 53.6)	331.6 (139.8 to 665.7)	43.9 (28.4 to 61.4)	7887 (6343 to 9266)	-1.4 (-7.1 to 5.3)	1.8 (0.8 to 3.7)	-1.4 (-12.1 to 10.6)
Saint Lucia	10038 (8143 to 11938)	-34.1 (-37.5 to -30.2)	3.9 (1.6 to 8.0)	-34.0 (-39.7 to -27.7)	8497 (6938 to 10098)	-1.1 (-6.4 to 4.8)	3.3 (1.4 to 6.7)	-0.9 (-9.6 to 8.4)
Saint Vincent and the Grenadines	8463 (7048 to 9986)	-48.8 (-54.5 to -43.6)	3.2 (1.4 to 6.6)	-48.7 (-55.5 to -42.2)	9594 (7952 to 11342)	-17.8 (-26.6 to -9.8)	3.7 (1.6 to 7.5)	-17.6 (-28.2 to -7.5)
Samoa	24758 (20237 to 29135)	12.6 (5.8 to 18.9)	5.8 (2.4 to 11.7)	12.7 (1.0 to 24.5)	9471 (7764 to 11140)	-1.8 (-7.6 to 4.0)	2.2 (0.9 to 4.5)	-1.6 (-11.6 to 8.5)
Sao Tome and Principe	16707 (12782 to 20317)	29.5 (21.9 to 37.4)	3.9 (1.5 to 7.9)	29.6 (14.0 to 46.4)	6371 (4859 to 7747)	-1.1 (-6.9 to 4.8)	1.5 (0.6 to 3.0)	-1.0 (-13.0 to 11.5)
Saudi Arabia	2401548 (2049202 to 2748597)	14.4 (6.2 to 27.4)	562.4 (240.5 to 1129.2)	14.8 (2.2 to 31.4)	9551 (8151 to 10939)	13.2 (4.9 to 26.2)	2.2 (1.0 to 4.5)	13.6 (1.3 to 30.3)
Senegal	1377222 (1051434 to 1659681)	64.0 (55.9 to 72.8)	319.6 (130.4 to 633.2)	65.0 (47.1 to 86.9)	6419 (4894 to 7751)	-0.2 (-5.2 to 5.2)	1.5 (0.6 to 3.0)	0.4 (-10.5 to 13.7)
Serbia	547038 (467043 to 624038)	-28.4 (-31.8 to -25.1)	128.2 (54.8 to 254.2)	-28.3 (-34.7 to -21.3)	10890 (9325 to 12390)	-0.9 (-5.4 to 3.6)	2.6 (1.1 to 5.1)	-0.7 (-9.5 to 8.9)
Seychelles	6289 (5146 to 7365)	-8.2 (-12.9 to -3.8)	1.5 (0.6 to 2.9)	-8.3 (-17.7 to 1.4)	8227 (6734 to 9632)	-2.4 (-7.3 to 2.3)	1.9 (0.8 to 3.8)	-2.5 (-12.7 to 7.9)
Sierra Leone	873591 (702679 to 1059761)	66.6 (44.4 to 82.3)	202.7 (86.0 to 405.6)	67.0 (40.8 to 91.4)	7764 (6239 to 9425)	-11.6 (-23.8 to -2.9)	1.8 (0.8 to 3.6)	-11.3 (-25.7 to 1.8)
Singapore	199756 (154941 to 236355)	16.1 (9.5 to 22.1)	76.7 (31.8 to 155.4)	16.2 (6.3 to 25.7)	6803 (5282 to 8051)	-6.3 (-11.6 to -1.5)	2.6 (1.1 to 5.3)	-6.2 (-14.2 to 1.5)
Slovakia	282820 (238298 to 330494)	-35.0 (-38.2 to -31.9)	66.3 (27.9 to 132.1)	-34.8 (-41.3 to -28.0)	9838 (8299 to 11507)	-1.6 (-6.4 to 3.1)	2.3 (1.0 to 4.6)	-1.3 (-11.0 to 9.1)
Slovenia	95533 (78331 to 113004)	-20.9 (-27.4 to -15.5)	36.7 (15.8 to 74.4)	-20.9 (-29.3 to -12.0)	8763 (7183 to 10397)	-0.4 (-8.5 to 6.3)	3.4 (1.5 to 6.8)	-0.3 (-11.0 to 10.8)
Solomon Islands	88173 (73129 to 102875)	63.8 (55.8 to 74.6)	20.5 (8.5 to 41.3)	64.6 (48.9 to 82.2)	9927 (8244 to 11574)	-0.2 (-5.2 to 6.4)	2.3 (1.0 to 4.6)	0.3 (-9.3 to 11.0)
Somalia	2239345 (1807741 to 2613704)	124.4 (113.0 to 137.2)	521.0 (214.7 to 1046.7)	125.7 (100.9 to 150.4)	8197 (6617 to 9610)	0.9 (-4.4 to 6.4)	1.9 (0.8 to 3.8)	1.4 (-9.8 to 12.5)
South Africa	3602857 (2823278 to 4266607)	17.7 (15.4 to 20.2)	844.0 (342.2 to 1689.6)	17.9 (12.2 to 23.5)	6784 (5311 to 8031)	1.0 (-0.9 to 3.1)	1.6 (0.6 to 3.2)	1.1 (-3.6 to 6.0)
South Korea	2295215 (1965775 to 2619819)	-40.4 (-45.0 to -34.5)	881.9 (387.2 to 1777.9)	-40.2 (-45.9 to -33.1)	9722 (8320 to 11140)	-4.6 (-11.9 to 5.4)	3.7 (1.6 to 7.5)	-4.3 (-13.4 to 7.2)
South Sudan	1266215 (1017960 to 1490255)	83.2 (73.4 to 92.1)	293.6 (119.7 to 592.3)	84.8 (64.5 to 107.6)	7661 (6148 to 9031)	0.3 (-5.0 to 5.2)	1.8 (0.7 to 3.6)	1.1 (-10.0 to 13.5)
Spain	1726198 (1341188 to 2148965)	35.2 (15.3 to 57.9)	663.9 (276.9 to 1391.7)	35.7 (12.4 to 63.7)	7175 (5568 to 8881)	44.4 (23.8 to 68.8)	2.8 (1.2 to 5.8)	45.0 (19.7 to 75.2)
Sri Lanka	1311814 (1048877 to 1544179)	-12.4 (-17.8 to -7.4)	307.1 (127.9 to 615.9)	-11.8 (-21.6 to -1.4)	7476 (6004 to 8794)	-4.4 (-10.5 to 1.0)	1.8 (0.7 to 3.5)	-3.8 (-14.2 to 7.3)
Sudan	3873523 (3256844 to 4566845)	63.1 (45.4 to 83.6)	903.4 (383.3 to 1807.3)	63.6 (38.5 to 92.8)	6602 (5545 to 7782)	-12.4 (-21.7 to -1.5)	1.5 (0.7 to 3.1)	-12.1 (-25.1 to 2.9)
Suriname	57747 (48733 to 66781)	9.9 (4.7 to 15.2)	22.1 (9.4 to 45.2)	10.0 (1.3 to 18.9)	11402 (9648 to 13163)	-1.1 (-5.6 to 3.6)	4.4 (1.9 to 8.9)	-0.9 (-8.7 to 7.0)
eSwatini	123819 (100637 to 145926)	2.3 (-2.9 to 7.6)	28.9 (12.0 to 57.7)	2.5 (-8.1 to 13.9)	8728 (7093 to 10292)	-1.0 (-6.1 to 4.3)	2.0 (0.8 to 4.1)	-0.8 (-11.0 to 10.3)
Sweden	364322 (285372 to 452876)	39.0 (19.8 to 58.7)	140.1 (58.0 to 286.8)	39.1 (16.2 to 62.1)	5930 (4648 to 7366)	16.9 (0.6 to 34.1)	2.3 (0.9 to 4.7)	16.9 (-2.2 to 36.5)
Switzerland	124237 (89033 to 161916)	-29.4 (-44.4 to -6.6)	47.7 (19.3 to 99.0)	-29.4 (-46.3 to -4.4)	2811 (2016 to 3658)	-35.5 (-49.2 to -14.5)	1.1 (0.4 to 2.2)	-35.5 (-50.9 to -12.7)
Syria	1786803 (1444208 to 2114660)	-7.2 (-14.1 to 0.1)	417.0 (174.8 to 817.9)	-6.8 (-18.6 to 5.4)	9178 (7520 to 10888)	-0.4 (-6.2 to 5.4)	2.1 (0.9 to 4.2)	0.0 (-10.8 to 11.2)
Taiwan (province of China)	933169 (804013 to 1088513)	-40.4 (-44.1 to -33.8)	358.7 (157.3 to 732.6)	-40.4 (-46.1 to -32.1)	8983 (7732 to 10454)	3.5 (-3.0 to 14.7)	3.5 (1.5 to 7.0)	3.5 (-6.2 to 17.4)
Tajikistan	1184795 (1006881 to 1368977)	40.4 (32.8 to 48.4)	277.2 (114.1 to 544.2)	40.7 (27.1 to 55.2)	10285 (8723 to 11886)	2.7 (-2.8 to 8.8)	2.4 (1.0 to 4.7)	2.9 (-7.2 to 13.4)

Tanzania	3933106 (3088483 to 4866472)	52.6 (27.3 to 77.6)	915.0 (372.8 to 1835.1)	53.3 (24.2 to 85.3)	4721 (3711 to 5859)	-21.7 (-34.3 to -9.0)	1.1 (0.4 to 2.2)	-21.3 (-36.0 to -5.0)
Thailand	3403582 (2906349 to 3928517)	-41.5 (-45.6 to -36.9)	796.3 (340.0 to 1546.4)	-41.3 (-47.5 to -34.2)	9191 (7882 to 10650)	-11.2 (-17.5 to -4.2)	2.2 (0.9 to 4.2)	-10.9 (-20.3 to -0.1)
The Bahamas	22363 (18174 to 26492)	-0.9 (-5.3 to 4.7)	8.6 (3.6 to 17.7)	-0.8 (-9.2 to 9.0)	8201 (6670 to 9690)	0.0 (-4.3 to 5.8)	3.1 (1.3 to 6.5)	0.1 (-8.1 to 10.0)
The Gambia	202864 (157457 to 243997)	88.3 (78.3 to 98.3)	47.1 (20.1 to 95.4)	89.4 (67.5 to 114.6)	6522 (5062 to 7843)	0.8 (-4.8 to 6.1)	1.5 (0.6 to 3.1)	1.3 (-10.3 to 14.7)
Timor-Leste	151698 (124589 to 178127)	33.1 (24.8 to 41.9)	35.3 (14.7 to 69.6)	33.9 (20.0 to 50.7)	8990 (7389 to 10563)	-4.1 (-10.2 to 2.1)	2.1 (0.9 to 4.1)	-3.5 (-13.5 to 8.9)
Togo	699201 (540884 to 845628)	66.4 (52.7 to 75.1)	162.5 (66.0 to 331.5)	66.8 (47.9 to 88.8)	6568 (5077 to 7940)	0.8 (-4.6 to 5.9)	1.5 (0.6 to 3.1)	1.1 (-10.4 to 14.0)
Tonga	11386 (9558 to 13324)	-12.7 (-17.1 to -8.0)	2.7 (1.1 to 5.4)	-12.5 (-21.7 to -3.3)	9473 (7950 to 11080)	-1.8 (-6.6 to 3.5)	2.2 (0.9 to 4.4)	-1.5 (-11.7 to 9.0)
Trinidad and Tobago	48511 (35715 to 63999)	-44.7 (-52.9 to -36.0)	18.6 (7.4 to 39.1)	-44.7 (-54.6 to -34.8)	4958 (3658 to 6528)	-19.0 (-31.2 to -6.3)	1.9 (0.8 to 4.0)	-19.1 (-33.6 to -4.7)
Tunisia	855343 (714287 to 1003747)	-16.7 (-21.2 to -12.3)	200.7 (82.8 to 395.7)	-16.3 (-24.8 to -7.5)	9161 (7950 to 10748)	-2.3 (-7.6 to 2.7)	2.1 (0.9 to 4.2)	-1.8 (-11.8 to 8.5)
Turkey	5579427 (4591512 to 6541587)	-12.7 (-17.4 to -8.2)	1310.3 (546.1 to 2660.2)	-12.1 (-21.5 to -1.7)	8898 (7312 to 10422)	-2.8 (-8.0 to 2.1)	2.1 (0.9 to 4.2)	-2.1 (-12.3 to 9.0)
Turkmenistan	507972 (426447 to 590555)	-3.9 (-8.3 to 0.3)	195.1 (82.8 to 388.9)	-3.8 (-11.4 to 4.3)	9608 (8056 to 11161)	-2.3 (-6.8 to 1.9)	3.7 (1.6 to 7.4)	-2.2 (-9.9 to 6.3)
Uganda	4851913 (3836058 to 5726041)	110.7 (99.2 to 121.0)	1130.9 (473.1 to 2296.4)	112.3 (89.3 to 136.6)	7476 (5899 to 8848)	-2.5 (-7.7 to 2.2)	1.7 (0.7 to 3.5)	-1.7 (-12.4 to 9.7)
Ukraine	2238692 (1844643 to 2622699)	-37.3 (-40.9 to -34.1)	525.0 (218.8 to 1074.7)	-37.3 (-43.6 to -30.2)	9150 (7519 to 10753)	0.3 (-5.5 to 5.5)	2.1 (0.9 to 4.4)	0.4 (-9.8 to 11.6)
United Arab Emirates	413881 (356384 to 476320)	100.8 (87.2 to 113.5)	96.9 (41.1 to 190.3)	101.0 (80.4 to 124.5)	9135 (7864 to 10522)	1.4 (-5.1 to 7.4)	2.1 (0.9 to 4.2)	1.6 (-8.4 to 12.8)
United Kingdom	1582408 (1211656 to 1974570)	-30.5 (-40.4 to -19.0)	607.3 (252.7 to 1258.0)	-30.5 (-40.5 to -18.8)	3821 (2936 to 4759)	-36.5 (-45.3 to -25.9)	1.5 (0.6 to 3.1)	-36.5 (-45.5 to -25.9)
United States	10530638 (7592277 to 13122651)	12.1 (7.6 to 15.8)	4054.9 (1650.3 to 8637.8)	12.2 (6.8 to 16.7)	5159 (3735 to 6401)	4.9 (0.6 to 8.7)	2.0 (0.8 to 4.2)	5.0 (-0.1 to 9.4)
Uruguay	161745 (124006 to 200031)	-15.4 (-21.4 to -10.1)	62.3 (25.8 to 132.2)	-15.2 (-24.5 to -5.7)	6714 (5146 to 8291)	-2.9 (-9.7 to 3.2)	2.6 (1.1 to 5.5)	-2.6 (-13.3 to 8.3)
Uzbekistan	3329327 (2802811 to 3841414)	6.9 (1.4 to 12.8)	1275.4 (544.9 to 2609.2)	7.3 (-1.4 to 16.8)	9952 (8373 to 11491)	-1.5 (-6.8 to 3.8)	3.8 (1.6 to 7.8)	-1.2 (-9.2 to 7.6)
Vanuatu	38507 (32230 to 45023)	66.5 (57.7 to 76.5)	9.0 (3.8 to 17.8)	67.7 (50.5 to 85.4)	9719 (8136 to 11370)	-1.0 (-6.2 to 5.1)	2.3 (1.0 to 4.5)	-0.3 (-10.8 to 10.4)
Venezuela	2037664 (1653618 to 2415878)	11.9 (7.1 to 17.2)	783.4 (327.0 to 1597.4)	12.1 (2.6 to 22.0)	7441 (6043 to 8820)	-0.8 (-5.2 to 3.7)	2.9 (1.2 to 5.8)	-0.7 (-9.1 to 8.2)
Vietnam	7224418 (5930663 to 8537654)	-17.3 (-23.7 to -7.9)	1692.8 (696.3 to 3396.2)	-16.7 (-26.2 to -4.9)	9242 (7593 to 10937)	-2.2 (-9.8 to 9.0)	2.2 (0.9 to 4.3)	-1.4 (-12.7 to 12.7)
Virgin Islands, US	5377 (4377 to 6333)	-39.4 (-42.4 to -35.9)	2.1 (0.9 to 4.2)	-39.4 (-44.5 to -33.5)	7931 (6476 to 9343)	-3.9 (-9.1 to 1.4)	3.0 (1.3 to 6.2)	-3.9 (-12.2 to 5.3)
Yemen	4416699 (3679925 to 5160119)	76.3 (67.1 to 85.3)	1017.2 (433.9 to 2020.3)	76.4 (59.4 to 95.3)	9658 (8049 to 11293)	-0.4 (-5.6 to 4.7)	2.2 (1.0 to 4.4)	-0.3 (-10.1 to 10.5)
Zambia	2048795 (1639908 to 2398452)	105.5 (95.2 to 116.5)	478.7 (198.1 to 968.9)	107.0 (85.6 to 132.6)	7631 (6091 to 8934)	-1.0 (-6.1 to 4.2)	1.8 (0.7 to 3.6)	-0.3 (-10.5 to 12.0)
Zimbabwe	1293545 (975691 to 1540942)	51.8 (32.6 to 76.2)	302.6 (122.6 to 613.1)	51.8 (27.4 to 84.8)	6152 (4640 to 7335)	22.6 (7.1 to 42.4)	1.4 (0.6 to 2.9)	22.6 (2.9 to 49.3)

Appendix Table 14. Number of prevalent cases and YLDs, and age-standardized prevalence and YLD rates in 2017 and percentage change between 1990 and 2017 for untreated caries in permanent teeth

Location	Prevalence (all-ages)		YLDs (all-ages)		Age-standardized prevalence		Age-standardized YLDs	
	Number of cases (95% uncertainty interval)	% change	Number of YLDs (95% uncertainty interval)	% change	Rate per 100,000 (95% uncertainty interval)	% change	Rate per 100,000 (95% uncertainty interval)	% change
Afghanistan	11362172 (10228389 to 12493593)	199.8 (188.3 to 212.9)	6631.7 (2862.4 to 12810.8)	204.3 (189.5 to 219.3)	41073 (37909 to 44339)	-3.5 (-6.2 to -0.3)	23.6 (10.1 to 45.4)	-2.9 (-6.5 to 1.1)
Albania	1255036 (1163454 to 1352298)	-17.5 (-21.5 to -13.4)	731.9 (315.8 to 1385.1)	-18.2 (-22.4 to -13.6)	43346 (40131 to 46706)	-7.5 (-11.2 to -3.7)	25.4 (10.9 to 48.0)	-7.5 (-11.7 to -3.1)
Algeria	13619017 (12363460 to 15026602)	71.9 (62.9 to 82.2)	7964.8 (3455.7 to 15457.4)	71.1 (61.2 to 82.3)	33675 (30640 to 36934)	-3.8 (-7.9 to 0.5)	19.7 (8.6 to 37.9)	-3.6 (-8.1 to 1.1)
American Samoa	20532 (18553 to 22594)	28.2 (22.4 to 35.1)	12.0 (5.2 to 22.6)	27.4 (20.8 to 34.6)	37072 (33619 to 40738)	3.5 (-0.9 to 8.2)	21.6 (9.3 to 40.4)	3.3 (-1.7 to 8.7)
Andorra	31243 (28299 to 34409)	43.1 (34.7 to 51.5)	18.2 (7.9 to 34.9)	42.3 (33.9 to 51.4)	33953 (30649 to 37264)	-5.4 (-9.7 to -1.1)	19.9 (8.6 to 37.5)	-5.4 (-10.1 to -0.5)
Angola	6711208 (5906281 to 7550434)	152.3 (139.7 to 164.8)	3933.2 (1693.9 to 7565.0)	153.5 (139.2 to 169.6)	27904 (24926 to 30823)	-8.1 (-12.8 to -3.5)	16.2 (7.0 to 30.7)	-7.6 (-13.0 to -2.4)
Antigua and Barbuda	29669 (26783 to 32755)	52.8 (44.6 to 61.5)	29.2 (12.6 to 55.7)	52.4 (43.7 to 61.4)	30999 (27911 to 34285)	-4.6 (-9.0 to 0.2)	30.6 (13.2 to 58.3)	-4.5 (-9.3 to 0.6)
Argentina	16550945 (14986711 to 18190549)	30.8 (25.1 to 36.5)	16290.1 (7086.1 to 31013.7)	30.5 (24.5 to 37.1)	35806 (32439 to 39357)	-7.6 (-11.6 to -3.6)	35.3 (15.3 to 67.3)	-7.6 (-11.7 to -3.1)
Armenia	1318142 (1218883 to 1433146)	-12.0 (-16.2 to -7.9)	1295.6 (568.8 to 2444.7)	-12.5 (-16.8 to -8.0)	41458 (38097 to 44989)	-6.2 (-10.4 to -1.9)	40.9 (17.6 to 77.0)	-6.1 (-10.6 to -1.6)
Australia	6761411 (6024069 to 7548318)	16.1 (6.5 to 26.8)	6618.3 (2892.4 to 13124.3)	15.6 (5.9 to 26.2)	26100 (23095 to 29372)	-19.6 (-26.4 to -11.9)	25.7 (11.0 to 50.7)	-19.7 (-26.7 to -12.0)
Austria	3152736 (2866450 to 3466738)	5.8 (0.8 to 11.1)	3082.2 (1352.2 to 5959.2)	5.3 (0.2 to 11.5)	31881 (28959 to 35240)	-8.9 (-12.9 to -4.4)	31.4 (13.6 to 60.0)	-8.9 (-13.2 to -3.9)
Azerbaijan	4335541 (3969288 to 4691408)	40.5 (33.9 to 46.7)	2542.2 (1095.6 to 4919.7)	40.0 (32.9 to 47.2)	40459 (36983 to 43829)	-6.3 (-10.1 to -2.6)	23.7 (10.3 to 45.7)	-6.3 (-10.5 to -1.9)
Bahrain	481472 (428380 to 539678)	214.5 (191.3 to 238.6)	281.6 (120.5 to 533.1)	213.3 (187.5 to 240.2)	29793 (26828 to 32932)	-4.1 (-8.8 to 0.6)	17.4 (7.4 to 33.3)	-3.9 (-9.6 to 1.5)
Bangladesh	48823018 (43536331 to 54132808)	50.7 (43.4 to 58.6)	28614.0 (12351.5 to 53641.2)	50.5 (41.7 to 60.0)	30694 (27475 to 34021)	-8.2 (-13.0 to -3.9)	17.9 (7.8 to 33.6)	-7.9 (-12.7 to -3.2)
Barbados	100704 (91080 to 111233)	21.6 (15.9 to 27.8)	99.1 (43.1 to 188.0)	21.0 (14.8 to 27.8)	31091 (27930 to 34358)	-1.1 (-5.1 to 3.4)	30.8 (13.3 to 59.2)	-1.1 (-5.5 to 4.0)
Belarus	3526320 (3230836 to 3852217)	-11.5 (-15.3 to -6.9)	3450.1 (1509.6 to 6595.3)	-11.8 (-16.1 to -7.2)	35375 (32115 to 38834)	-4.4 (-8.3 to 0.1)	34.9 (15.3 to 65.8)	-4.4 (-8.7 to 0.6)
Belgium	2493202 (2230227 to 2796541)	2.7 (-3.7 to 9.7)	2430.5 (1046.8 to 4791.6)	2.2 (-4.5 to 9.1)	20198 (17893 to 23081)	-9.4 (-15.1 to -3.5)	19.9 (8.5 to 39.8)	-9.5 (-15.3 to -3.4)
Belize	131933 (118650 to 145819)	124.5 (114.8 to 135.5)	130.8 (56.8 to 250.2)	123.9 (113.1 to 135.8)	33489 (30203 to 36757)	-4.9 (-9.0 to -0.5)	33.1 (14.3 to 63.2)	-4.9 (-9.1 to 0.0)
Benin	2717020 (2392455 to 3086354)	145.9 (134.9 to 157.8)	1593.2 (690.3 to 2986.1)	147.8 (132.9 to 162.0)	26434 (23507 to 29475)	-6.0 (-10.0 to -1.4)	15.4 (6.8 to 28.5)	-5.3 (-10.6 to 0.0)
Bermuda	19873 (17813 to 21992)	10.3 (2.9 to 17.4)	19.6 (8.4 to 37.9)	9.7 (2.3 to 17.6)	27324 (24553 to 30367)	-4.3 (-9.2 to 0.7)	27.1 (11.7 to 52.3)	-4.3 (-9.4 to 1.3)
Bhutan	256159 (224443 to 287267)	60.5 (52.0 to 70.0)	150.5 (64.5 to 285.4)	60.8 (50.7 to 72.5)	26277 (23149 to 29235)	-14.5 (-18.7 to -9.6)	15.4 (6.6 to 29.1)	-14.1 (-18.9 to -9.1)
Bolivia	5109652 (4723609 to 5501520)	86.3 (79.9 to 93.3)	2996.8 (1298.0 to 5704.6)	85.9 (78.5 to 94.3)	46089 (42717 to 49503)	-3.6 (-6.6 to -0.3)	26.9 (11.6 to 51.1)	-3.4 (-6.8 to 0.6)
Bosnia and Herzegovina	1560428 (1451994 to 1669500)	-31.6 (-34.9 to -28.1)	902.9 (393.0 to 1720.3)	-32.3 (-35.8 to -28.7)	43449 (40218 to 46758)	-10.3 (-14.3 to -6.6)	25.4 (11.0 to 48.4)	-10.3 (-14.9 to -6.1)
Botswana	656841 (575082 to 739028)	78.3 (68.4 to 88.7)	383.3 (163.5 to 722.5)	77.5 (66.2 to 88.6)	28051 (24902 to 31394)	-10.5 (-14.8 to -6.0)	16.3 (7.0 to 30.9)	-10.7 (-15.4 to -5.6)
Brazil	80542015 (74314599 to 87383439)	52.9 (47.7 to 58.2)	68191.4 (29749.8 to 130538.6)	52.3 (46.8 to 58.1)	35850 (32984 to 38888)	-3.1 (-4.7 to -1.6)	30.3 (13.2 to 57.7)	-3.2 (-4.9 to -1.5)
Brunei	104278 (91037 to 117942)	82.6 (70.7 to 93.7)	61.3 (26.9 to 116.6)	82.1 (68.6 to 94.3)	22032 (19290 to 24892)	-2.7 (-7.9 to 2.9)	12.9 (5.6 to 24.4)	-2.6 (-8.5 to 3.6)
Bulgaria	3280515 (3044213 to 3540734)	-24.6 (-28.2 to -21.5)	3200.7 (1414.6 to 6028.9)	-25.0 (-28.8 to -21.7)	44365 (41069 to 47915)	-5.2 (-9.2 to -1.7)	43.8 (19.2 to 82.5)	-5.1 (-9.5 to -1.4)
Burkina Faso	5371646 (4736404 to 6051565)	112.6 (100.3 to 123.0)	3156.9 (1352.7 to 5993.1)	115.0 (101.9 to 127.8)	29391 (26325 to 32721)	-9.4 (-14.2 to -5.2)	17.2 (7.4 to 32.5)	-8.2 (-13.5 to -3.3)
Burundi	3574305 (3241529 to 3912410)	106.9 (98.3 to 115.8)	2102.9 (908.1 to 3902.5)	107.2 (97.7 to 117.6)	38008 (34802 to 40988)	0.4 (-3.9 to 4.7)	22.2 (9.6 to 41.4)	0.5 (-4.1 to 5.7)
Cambodia	6192909 (5674620 to 6699565)	57.9 (49.5 to 65.9)	3630.1 (1560.3 to 6856.9)	58.1 (48.7 to 67.4)	39223 (36322 to 42399)	-11.3 (-14.8 to -7.8)	22.9 (9.9 to 43.3)	-10.8 (-14.9 to -6.6)
Cameroon	5906565 (5056212 to 6884431)	203.7 (187.8 to 220.9)	3473.7 (1499.9 to 6688.7)	206.4 (187.5 to 227.0)	23094 (20279 to 26372)	5.7 (-0.1 to 11.9)	13.5 (5.8 to 25.9)	6.6 (0.2 to 13.5)
Canada	9391421 (8454196 to 10479733)	24.2 (16.8 to 32.9)	9203.4 (3939.3 to 17851.2)	23.6 (15.5 to 32.4)	23849 (21212 to 26726)	-6.7 (-11.8 to -1.4)	23.5 (10.2 to 45.5)	-6.7 (-12.3 to -1.1)
Cape Verde	120863 (104113 to 138245)	58.0 (48.4 to 67.9)	71.1 (30.5 to 134.9)	58.2 (47.7 to 70.3)	21204 (18449 to 24101)	-15.6 (-20.2 to -11.2)	12.4 (5.3 to 23.6)	-15.3 (-20.5 to -10.0)
Central African Republic	1531723 (1379416 to 1697989)	84.6 (77.5 to 92.2)	895.7 (384.4 to 1663.8)	85.6 (76.5 to 95.7)	35497 (32388 to 38705)	0.5 (-3.5 to 4.8)	20.6 (8.8 to 38.4)	1.0 (-3.9 to 6.5)
Chad	3153047 (2746605 to 3649371)	127.9 (116.4 to 139.7)	1846.8 (785.7 to 3512.9)	129.1 (115.2 to 143.6)	25424 (22639 to 28404)	-9.1 (-13.6 to -4.3)	14.8 (6.4 to 28.0)	-8.8 (-14.2 to -3.3)
Chile	8307324 (5684403 to 6921199)	32.5 (26.0 to 39.7)	6194.7 (2673.3 to 12001.1)	31.9 (24.1 to 39.4)	32521 (29206 to 35811)	-10.5 (-14.3 to -6.6)	32.0 (13.7 to 61.4)	-10.4 (-15.0 to -6.3)
China	340287278 (307574610 to 375348551)	7.1 (2.0 to 12.8)	211081.3 (92048.3 to 407258.0)	7.2 (2.3 to 13.0)	22279 (20001 to 24775)	-14.1 (-16.2 to -11.7)	13.9 (6.0 to 26.4)	-13.5 (-15.7 to -10.9)
Colombia	14447606 (12763108 to 16189871)	62.3 (54.5 to 70.8)	14325.8 (6146.1 to 27769.3)	61.9 (53.3 to 71.3)	27637 (24436 to 31013)	-2.9 (-7.3 to 1.1)	27.4 (11.8 to 53.2)	-2.7 (-7.3 to 1.9)
Comoros	248443 (225538 to 270790)	76.6 (69.1 to 85.5)	145.9 (63.1 to 276.7)	76.8 (68.2 to 86.5)	36001 (32927 to 39129)	0.9 (-2.9 to 5.7)	21.0 (9.2 to 39.7)	1.4 (-3.1 to 6.6)

Congo	1327994 (1177140 to 1484993)	111.3 (98.4 to 123.1)	775.9 (337.8 to 1450.6)	111.7 (98.0 to 125.0)	28222 (25180 to 31358)	-4.8 (-10.4 to -0.1)	16.4 (7.2 to 31.0)	-4.4 (-10.2 to 1.0)
Costa Rica	1475225 (1321151 to 1636092)	61.5 (52.3 to 71.3)	1460.0 (628.0 to 2831.5)	60.7 (51.2 to 71.7)	30095 (26895 to 33373)	-5.1 (-9.6 to 0.1)	29.8 (12.7 to 57.8)	-5.1 (-10.1 to 0.5)
Côte d'Ivoire	5509291 (4752631 to 6256068)	117.4 (106.7 to 128.2)	3234.9 (1391.3 to 6115.2)	118.4 (105.6 to 131.5)	23813 (20884 to 26701)	-0.9 (-5.6 to 4.2)	13.9 (6.0 to 26.2)	-0.3 (-5.8 to 5.8)
Croatia	1812383 (1676465 to 1958327)	-15.1 (-18.9 to -11.3)	1769.9 (783.2 to 3354.6)	-15.7 (-19.7 to -11.6)	41326 (37987 to 44975)	-1.4 (-5.2 to 2.8)	40.8 (17.8 to 77.9)	-1.3 (-5.5 to 3.2)
Cuba	4111917 (3735529 to 4528026)	7.3 (1.0 to 14.7)	4047.2 (1751.9 to 7718.1)	6.7 (0.4 to 14.5)	32962 (29925 to 36242)	-2.6 (-6.8 to 2.2)	32.6 (14.1 to 62.3)	-2.5 (-6.9 to 2.3)
Cyprus	525783 (480508 to 573654)	64.5 (56.8 to 72.4)	306.2 (129.7 to 584.8)	63.9 (55.4 to 73.0)	36896 (33625 to 40315)	-7.2 (-11.0 to -3.3)	21.6 (9.2 to 40.6)	-7.2 (-11.5 to -2.8)
Czech Republic	4358352 (4012012 to 4757507)	-2.9 (-7.7 to 1.8)	4248.8 (1860.7 to 8182.2)	-3.6 (-8.5 to 1.2)	40186 (36798 to 43876)	-4.1 (-8.3 to 0.1)	39.6 (17.2 to 75.9)	-4.1 (-8.6 to 0.4)
Democratic Republic of the Congo	24731093 (22104649 to 27359233)	131.6 (121.7 to 143.3)	14454.1 (6174.3 to 27294.1)	132.8 (121.1 to 146.0)	34645 (31355 to 37832)	4.5 (-0.2 to 10.0)	20.1 (8.6 to 37.6)	5.0 (-0.6 to 11.2)
Denmark	2234502 (2021392 to 2421907)	3.6 (-1.8 to 9.0)	2180.2 (939.5 to 4121.1)	3.3 (-2.0 to 8.8)	35191 (31742 to 38349)	-7.3 (-11.4 to -2.8)	34.6 (15.0 to 67.1)	-7.3 (-11.6 to -2.7)
Djibouti	350054 (313618 to 389167)	150.1 (136.4 to 163.7)	206.2 (89.0 to 398.3)	149.2 (133.9 to 165.3)	32349 (29217 to 35768)	1.7 (-2.8 to 6.7)	19.0 (8.2 to 36.6)	1.6 (-3.6 to 7.2)
Dominica	23935 (21661 to 26243)	-2.8 (-7.9 to 3.0)	23.6 (10.2 to 45.2)	-3.1 (-8.4 to 3.3)	32496 (29301 to 35641)	-4.3 (-8.8 to 0.2)	32.1 (13.8 to 61.5)	-4.2 (-9.2 to 0.6)
Dominican Republic	3426215 (3088848 to 3786028)	46.7 (39.5 to 54.1)	2011.6 (881.4 to 3846.8)	46.3 (39.0 to 54.6)	32195 (29071 to 35527)	-7.6 (-11.7 to -3.4)	18.9 (8.2 to 36.0)	-7.5 (-11.9 to -2.9)
Ecuador	7609713 (6963786 to 8181243)	77.7 (70.2 to 85.4)	7536.7 (3260.2 to 14410.8)	77.0 (68.9 to 85.1)	45313 (41614 to 48664)	-1.4 (-5.1 to 2.5)	44.8 (19.5 to 85.4)	-1.4 (-5.4 to 2.8)
Egypt	27315909 (24446747 to 30508048)	69.1 (60.2 to 77.6)	15997.5 (6882.9 to 30204.3)	69.4 (58.8 to 80.7)	29472 (26397 to 32832)	-7.8 (-12.8 to -3.3)	17.2 (7.4 to 32.4)	-7.5 (-13.2 to -1.9)
El Salvador	2044236 (1816548 to 2276316)	19.0 (13.4 to 25.4)	1200.8 (516.2 to 2285.8)	18.6 (12.5 to 25.8)	32765 (29242 to 36285)	-7.1 (-11.1 to -2.3)	19.2 (8.2 to 36.6)	-7.0 (-11.6 to -1.9)
Equatorial Guinea	281150 (241129 to 327726)	129.2 (108.9 to 146.9)	165.3 (71.2 to 310.9)	131.9 (109.6 to 153.4)	22286 (19609 to 25330)	-36.3 (-41.3 to -31.5)	13.0 (5.6 to 24.6)	-35.6 (-41.1 to -30.5)
Eritrea	2047582 (1818458 to 2250924)	117.9 (108.8 to 126.6)	1201.4 (509.4 to 2283.5)	120.6 (110.1 to 133.2)	37815 (34222 to 41303)	-3.1 (-7.0 to 0.7)	22.0 (9.4 to 41.5)	-1.9 (-6.3 to 3.1)
Estonia	322327 (286626 to 360613)	-25.3 (-30.4 to -20.3)	315.7 (137.9 to 612.6)	-25.6 (-31.0 to -20.3)	24277 (21310 to 27360)	-10.0 (-15.7 to -4.7)	24.0 (10.4 to 47.0)	-9.9 (-16.0 to -3.7)
Ethiopia	31120429 (27904462 to 34311120)	95.1 (90.1 to 100.5)	18314.4 (7804.4 to 35218.3)	96.9 (91.2 to 103.1)	34772 (31748 to 37778)	-8.7 (-10.7 to -6.5)	20.3 (8.7 to 38.2)	-7.7 (-10.1 to -5.3)
Federated States of Micronesia	43613 (39737 to 47516)	9.8 (5.3 to 14.8)	25.5 (10.9 to 48.5)	9.3 (4.1 to 15.1)	42465 (38852 to 45993)	-1.1 (-4.8 to 2.6)	24.7 (10.6 to 46.8)	-1.3 (-5.4 to 3.2)
Fiji	348862 (317483 to 380900)	21.0 (15.8 to 25.8)	203.4 (87.7 to 381.8)	20.2 (14.4 to 26.6)	38542 (35068 to 42018)	-3.5 (-7.5 to 0.3)	22.4 (9.7 to 41.9)	-3.7 (-7.8 to 0.6)
Finland	2261911 (2061812 to 2465448)	5.5 (0.2 to 10.9)	2202.9 (958.1 to 4222.0)	5.1 (-0.3 to 10.6)	36187 (32848 to 39551)	-6.8 (-10.9 to -2.8)	35.6 (15.4 to 67.7)	-6.7 (-10.9 to -2.5)
France	31477476 (29553549 to 33701483)	8.6 (1.8 to 15.4)	30777.6 (13581.5 to 57423.2)	8.1 (0.9 to 14.9)	42783 (39804 to 45902)	-8.3 (-13.9 to -2.6)	42.2 (18.5 to 78.6)	-8.4 (-14.1 to -2.3)
Gabon	418575 (366542 to 472048)	94.6 (84.5 to 106.3)	245.0 (105.5 to 469.7)	95.3 (82.9 to 107.7)	24887 (22001 to 27888)	1.6 (-3.7 to 7.9)	14.5 (6.3 to 27.6)	2.1 (-4.0 to 8.1)
Georgia	1631990 (1512241 to 1766864)	-33.1 (-36.1 to -30.0)	1600.6 (700.8 to 3069.3)	-33.5 (-36.5 to -30.2)	42878 (39479 to 46338)	-0.8 (-4.9 to 3.8)	42.4 (18.5 to 81.1)	-0.8 (-5.2 to 3.8)
Germany	33949417 (31053215 to 36706273)	-3.1 (-8.0 to 1.5)	33097.6 (14313.8 to 62522.1)	-3.4 (-8.5 to 1.7)	35792 (32474 to 38990)	-8.4 (-13.0 to -4.2)	35.3 (15.3 to 66.7)	-8.3 (-13.1 to -3.5)
Ghana	5102067 (4332182 to 6001074)	96.1 (84.8 to 108.0)	2998.1 (1301.4 to 5768.5)	96.6 (83.4 to 110.5)	17222 (14896 to 19969)	-11.8 (-16.6 to -6.4)	10.1 (4.4 to 19.5)	-11.4 (-16.9 to -5.5)
Greece	5040092 (4689646 to 5404063)	-5.2 (-9.5 to -0.1)	4912.9 (2128.2 to 9298.5)	-5.9 (-10.3 to -0.6)	42153 (38871 to 45299)	-10.6 (-15.1 to -5.4)	41.6 (17.9 to 79.0)	-10.7 (-15.4 to -5.4)
Greenland	13570 (12132 to 15127)	-4.9 (-10.6 to 1.8)	7.9 (3.4 to 15.2)	-5.1 (-11.5 to 2.7)	22488 (19916 to 25192)	-7.2 (-11.8 to -2.4)	13.1 (5.8 to 25.4)	-6.8 (-12.0 to -0.8)
Grenada	37900 (34202 to 41501)	35.6 (28.4 to 43.6)	37.3 (16.1 to 70.9)	35.0 (27.4 to 43.3)	32465 (29301 to 35649)	-6.1 (-10.1 to -1.5)	32.1 (13.9 to 60.9)	-5.9 (-10.4 to -0.9)
Guam	55734 (50166 to 61870)	24.4 (17.4 to 31.2)	32.6 (14.1 to 62.1)	23.4 (16.2 to 31.1)	32754 (29508 to 36416)	-0.7 (-5.2 to 4.1)	19.2 (8.2 to 36.3)	-0.9 (-5.8 to 4.2)
Guatemala	5422740 (4832250 to 6064879)	132.2 (120.8 to 142.5)	5388.0 (2306.0 to 10333.4)	132.6 (119.9 to 144.5)	32792 (29549 to 36255)	-3.4 (-8.0 to 0.7)	32.4 (14.0 to 63.1)	-3.0 (-8.1 to 1.5)
Guinea	2713352 (2361776 to 3093553)	98.1 (87.2 to 108.8)	1592.0 (687.3 to 2988.5)	99.1 (86.5 to 111.8)	26048 (23019 to 29097)	-1.7 (-6.7 to 3.9)	15.2 (6.5 to 28.4)	-1.3 (-7.0 to 5.3)
Guinea-Bissau	487811 (427393 to 550546)	79.1 (69.9 to 88.6)	286.3 (122.5 to 535.6)	79.6 (68.9 to 91.1)	29222 (26165 to 32439)	-9.0 (-13.3 to -4.8)	17.0 (7.3 to 31.8)	-8.7 (-13.5 to -3.6)
Guyana	258039 (233826 to 283717)	-3.7 (-8.0 to 1.1)	254.4 (109.5 to 486.4)	-4.0 (-8.6 to 1.0)	34445 (31245 to 37689)	-6.2 (-10.5 to -1.8)	33.9 (14.5 to 65.1)	-6.1 (-10.7 to -1.4)
Haiti	4361172 (3972170 to 4754717)	99.2 (91.2 to 107.0)	2549.8 (1101.2 to 4864.9)	99.1 (90.2 to 108.3)	38731 (35549 to 42029)	0.2 (-3.5 to 3.9)	22.5 (9.6 to 43.1)	0.3 (-3.9 to 4.8)
Honduras	3125355 (2795315 to 3456774)	117.3 (105.5 to 129.6)	1841.4 (794.4 to 3490.4)	117.0 (103.4 to 130.2)	34272 (30904 to 37434)	-3.2 (-7.9 to 1.9)	20.1 (8.7 to 38.0)	-3.2 (-8.3 to 2.6)
Hungary	3909226 (3579819 to 4255123)	-10.5 (-15.4 to -5.3)	3815.2 (1694.1 to 7303.7)	-10.8 (-15.9 to -5.4)	38839 (35418 to 42452)	-3.4 (-8.9 to 1.9)	38.3 (16.7 to 73.3)	-3.2 (-8.8 to 2.5)
Iceland	162656 (150627 to 173904)	31.8 (27.4 to 36.5)	159.5 (68.7 to 303.1)	31.4 (26.4 to 36.3)	44477 (40997 to 47644)	-5.4 (-8.8 to -2.4)	43.8 (18.9 to 83.1)	-5.4 (-9.0 to -1.9)
India	432291371 (388854492 to 477256445)	53.5 (50.3 to 56.6)	252873.2 (108859.6 to 475424.6)	53.6 (50.4 to 56.9)	30779 (27787 to 33827)	-10.9 (-12.3 to -9.3)	17.9 (7.7 to 33.8)	-10.5 (-12.0 to -8.9)
Indonesia	97185622 (88689893 to 106007269)	40.4 (36.5 to 44.7)	56987.7 (24367.9 to 108647.5)	40.1 (36.3 to 44.5)	36624 (33543 to 39783)	-7.5 (-9.3 to -5.8)	21.4 (9.2 to 40.7)	-7.3 (-9.2 to -5.4)
Iran	30717457 (28065955 to 33603076)	62.5 (54.6 to 70.0)	17906.1 (7680.0 to 33945.1)	61.4 (53.7 to 69.9)	35824 (32740 to 38980)	-3.3 (-4.5 to -2.3)	30.9 (8.9 to 39.4)	-3.2 (-4.6 to -2.0)
Iraq	14119483 (12810896 to 15553540)	155.1 (144.9 to 167.8)	8255.4 (3553.2 to 15672.2)	155.9 (143.7 to 170.3)	35452 (32371 to 38647)	-4.4 (-8.0 to 0.1)	20.6 (8.9 to 39.0)	-3.8 (-8.3 to 0.8)

Ireland	1594595 (1438081 to 1761909)	22.3 (14.7 to 30.2)	1562.8 (685.6 to 2944.0)	21.9 (14.0 to 30.3)	30539 (27398 to 33776)	-13.8 (-19.1 to -8.6)	30.1 (13.0 to 57.3)	-13.8 (-19.5 to -8.4)
Israel	3523415 (3231426 to 3802144)	69.0 (60.9 to 76.5)	3463.5 (1500.3 to 6580.9)	68.6 (59.9 to 76.8)	39033 (35855 to 42281)	-8.4 (-12.9 to -4.4)	38.5 (16.7 to 73.2)	-8.3 (-13.0 to -3.8)
Italy	21584274 (19600411 to 23837554)	-1.1 (-6.3 to 5.3)	21089.8 (9055.4 to 40525.5)	-1.5 (-7.1 to 5.1)	32075 (28602 to 35462)	-8.5 (-12.9 to -3.6)	31.7 (13.6 to 62.2)	-8.3 (-13.0 to -3.3)
Jamaica	984396 (888991 to 1079707)	27.1 (20.9 to 33.0)	972.2 (420.5 to 1860.2)	26.6 (20.2 to 33.6)	33512 (30359 to 36718)	-1.5 (-5.6 to 2.6)	33.1 (14.3 to 63.4)	-1.6 (-6.0 to 3.0)
Japan	30300876 (27434928 to 33700814)	-4.5 (-7.7 to -0.7)	29634.4 (12921.4 to 57402.6)	-5.4 (-8.5 to -1.6)	21667 (19167 to 24365)	-5.9 (-7.3 to -4.3)	21.4 (9.3 to 41.6)	-6.0 (-7.4 to -4.3)
Jordan	3520931 (3145440 to 3887872)	201.9 (187.3 to 217.2)	2068.1 (902.5 to 3910.3)	201.6 (185.5 to 220.0)	34040 (30781 to 37290)	-4.2 (-8.6 to 0.6)	19.9 (8.6 to 37.3)	-3.9 (-8.5 to 1.5)
Kazakhstan	7046181 (6479099 to 7668192)	3.0 (-2.3 to 8.8)	6953.8 (3063.2 to 13314.1)	3.0 (-2.7 to 8.9)	39217 (36112 to 42585)	-4.5 (-9.3 to 0.8)	38.7 (17.1 to 74.8)	-4.3 (-9.4 to 1.0)
Kenya	9523410 (8176235 to 11023869)	122.7 (117.7 to 128.2)	5606.2 (2414.0 to 10611.0)	122.5 (117.3 to 128.0)	20798 (18201 to 23595)	-3.1 (-4.3 to -2.0)	12.2 (5.3 to 23.2)	-3.1 (-4.5 to -1.8)
Kiribati	47784 (43805 to 51788)	65.0 (59.6 to 71.0)	27.9 (11.9 to 52.0)	64.4 (57.9 to 71.6)	43160 (39852 to 46698)	1.1 (-2.4 to 4.8)	25.0 (10.7 to 46.3)	0.8 (-3.2 to 5.0)
Kuwait	1321324 (1173860 to 1483344)	153.5 (138.2 to 169.4)	1304.7 (566.8 to 2511.0)	152.5 (136.3 to 170.3)	28582 (19167 to 31598)	-4.5 (-9.2 to 0.4)	28.1 (12.3 to 53.9)	-4.5 (-9.5 to 1.0)
Kyrgyzstan	2789680 (2580226 to 3005663)	51.5 (46.4 to 57.2)	2761.9 (1206.7 to 5237.7)	51.7 (45.8 to 57.9)	44649 (41432 to 47974)	1.6 (-1.9 to 5.3)	44.1 (19.3 to 83.2)	1.8 (-1.9 to 5.8)
Laos	2158169 (1936520 to 2382469)	60.9 (51.3 to 72.1)	1271.5 (542.2 to 2428.8)	61.5 (50.8 to 73.8)	31562 (28489 to 34718)	-14.3 (-18.6 to -9.3)	18.5 (8.0 to 35.2)	-13.9 (-18.8 to -8.6)
Latvia	697312 (638622 to 760102)	-30.1 (-34.1 to -26.6)	679.9 (298.9 to 1306.7)	-30.5 (-34.7 to -26.9)	34714 (31573 to 38018)	-2.7 (-7.6 to 1.2)	34.2 (14.9 to 65.8)	-2.6 (-7.7 to 1.7)
Lebanon	2760471 (2485641 to 3033000)	113.8 (103.3 to 123.8)	1614.5 (691.9 to 3115.2)	113.5 (102.6 to 124.8)	32796 (29750 to 35976)	-5.5 (-9.4 to -1.8)	19.1 (8.2 to 36.8)	-5.4 (-9.7 to -1.0)
Lesotho	655415 (591027 to 724875)	9.6 (4.2 to 14.0)	381.9 (162.1 to 720.3)	9.2 (3.4 to 14.6)	34134 (30992 to 37596)	-6.7 (-10.7 to -2.9)	19.8 (8.4 to 37.1)	-7.0 (-11.5 to -2.4)
Liberia	1199505 (1050173 to 1359948)	170.9 (157.8 to 184.0)	698.7 (303.3 to 1300.6)	171.8 (156.1 to 187.8)	27501 (24419 to 30738)	3.2 (-1.8 to 8.6)	15.9 (6.9 to 29.8)	3.3 (-2.8 to 9.2)
Libya	2411572 (2188558 to 2646145)	101.1 (89.2 to 114.4)	1407.6 (611.9 to 2698.3)	99.8 (87.3 to 113.9)	34369 (31309 to 37536)	8.1 (3.3 to 14.1)	20.0 (8.6 to 38.1)	7.9 (2.4 to 14.5)
Lithuania	1107942 (1015278 to 1205331)	-29.8 (-34.8 to -24.9)	1079.5 (477.0 to 2079.2)	-30.4 (-35.3 to -25.5)	37243 (34009 to 40465)	-9.1 (-15.6 to -3.1)	36.7 (15.9 to 70.7)	-9.1 (-15.9 to -2.6)
Luxembourg	220717 (200212 to 242230)	36.8 (30.0 to 43.8)	215.5 (93.9 to 411.9)	36.8 (25.5 to 44.1)	33354 (30188 to 36737)	-11.2 (-15.6 to -7.2)	32.8 (14.3 to 62.5)	-11.1 (-15.6 to -6.6)
North Macedonia	983068 (910314 to 1063130)	6.5 (1.8 to 11.5)	572.1 (250.9 to 1088.9)	5.8 (0.8 to 11.5)	42696 (39492 to 46130)	-4.2 (-7.8 to -0.2)	25.0 (10.9 to 47.5)	-4.2 (-8.4 to 0.2)
Madagascar	10741477 (9905312 to 11546766)	101.3 (90.5 to 110.3)	6312.2 (2728.4 to 11857.4)	101.7 (90.0 to 113.0)	47711 (44692 to 50762)	-6.3 (-10.1 to -3.3)	27.8 (12.0 to 51.7)	-6.2 (-10.4 to -2.3)
Malawi	5629141 (5054998 to 6238234)	83.5 (76.5 to 90.6)	3308.3 (1422.0 to 6177.6)	84.3 (76.6 to 92.9)	37133 (33773 to 40485)	-1.4 (-5.2 to 2.9)	21.7 (9.3 to 40.0)	-1.0 (-5.4 to 3.6)
Malaysia	6694949 (5858153 to 7648730)	66.0 (55.2 to 77.0)	3944.0 (1682.0 to 7581.1)	65.8 (54.2 to 78.2)	20968 (18441 to 23918)	-13.0 (-18.3 to -7.7)	12.3 (5.3 to 23.5)	-12.8 (-18.5 to -7.2)
Maldives	148221 (132647 to 165901)	124.2 (105.0 to 142.2)	87.4 (38.1 to 165.1)	125.0 (105.7 to 145.4)	30580 (27568 to 33960)	-12.8 (-17.8 to -7.9)	18.0 (7.8 to 34.1)	-12.1 (-17.6 to -6.4)
Mali	4437934 (3830994 to 5097962)	121.5 (109.4 to 132.8)	2601.6 (1130.3 to 4974.6)	123.4 (109.3 to 137.0)	25699 (22685 to 29044)	-7.8 (-12.7 to -2.8)	15.0 (6.5 to 28.2)	-7.1 (-12.7 to -1.5)
Malta	175481 (159592 to 191456)	12.0 (6.5 to 18.2)	171.2 (74.5 to 322.8)	11.1 (5.4 to 17.4)	35784 (32554 to 39245)	-10.6 (-14.4 to -6.6)	35.2 (15.3 to 67.0)	-10.7 (-14.7 to -6.3)
Marshall Islands	22986 (20953 to 25049)	35.8 (30.0 to 41.1)	13.5 (5.8 to 25.4)	35.1 (28.5 to 41.5)	42102 (38663 to 45512)	-1.8 (-5.3 to 2.1)	24.5 (10.6 to 46.1)	-2.0 (-6.1 to 2.4)
Mauritania	788164 (682047 to 905470)	87.3 (77.8 to 97.4)	463.9 (197.1 to 871.8)	88.0 (67.7 to 100.1)	21996 (19292 to 24878)	-6.2 (-11.1 to -0.9)	12.9 (5.5 to 24.5)	-5.8 (-11.8 to 0.1)
Mauritius	416510 (374118 to 460373)	12.1 (5.5 to 19.0)	408.0 (174.1 to 787.4)	11.2 (4.1 to 18.6)	29964 (26799 to 33320)	-10.3 (-14.7 to -5.9)	29.5 (12.6 to 57.2)	-10.4 (-15.1 to -5.6)
Mexico	32601393 (29206841 to 36365340)	51.1 (44.9 to 57.3)	32251.5 (13964.8 to 62869.4)	50.1 (43.8 to 56.5)	25316 (22739 to 28187)	-6.2 (-7.7 to -4.5)	25.0 (10.9 to 48.7)	-6.3 (-7.9 to -4.4)
Moldova	1585951 (1457528 to 1723766)	-9.3 (-13.1 to -4.8)	1551.9 (675.5 to 2970.9)	-9.7 (-13.7 to -5.0)	39582 (36321 to 42981)	1.9 (-1.7 to 5.9)	39.0 (17.0 to 74.1)	2.1 (-1.8 to 6.3)
Mongolia	1372572 (1258027 to 1493310)	56.3 (48.1 to 64.2)	805.6 (344.8 to 1539.9)	55.8 (47.2 to 64.9)	42022 (38691 to 45529)	-5.4 (-9.4 to -1.7)	24.6 (10.6 to 46.8)	-5.3 (-9.3 to -0.9)
Montenegro	276746 (255653 to 297514)	-1.6 (-6.1 to 2.4)	161.1 (69.5 to 306.8)	-2.3 (-6.9 to 2.6)	42359 (38866 to 45674)	-3.0 (-7.4 to 0.4)	24.8 (10.7 to 47.4)	-3.0 (-7.8 to 1.6)
Morocco	9100790 (8150415 to 10111707)	41.2 (33.2 to 50.2)	5303.8 (2293.6 to 10142.1)	40.8 (31.6 to 50.5)	25028 (22454 to 27761)	-8.8 (-13.4 to -3.9)	14.6 (6.3 to 27.7)	-8.5 (-13.9 to -2.9)
Mozambique	9457853 (8422098 to 10460933)	88.9 (80.3 to 98.3)	5546.2 (2389.7 to 10453.2)	89.5 (79.6 to 101.0)	36300 (33041 to 39574)	-11.4 (-15.4 to -7.1)	21.1 (9.3 to 39.3)	-11.2 (-15.5 to -6.2)
Myanmar	14383198 (12768277 to 15989199)	11.7 (5.6 to 18.0)	8427.6 (3682.3 to 16014.8)	11.8 (4.8 to 19.0)	26442 (23545 to 29333)	-21.5 (-25.4 to -17.3)	15.5 (6.8 to 29.2)	-21.1 (-25.7 to -16.1)
Namibia	686702 (612187 to 767972)	65.3 (53.6 to 75.6)	402.1 (174.2 to 766.9)	65.1 (52.8 to 76.9)	30002 (26963 to 33271)	-6.9 (-12.9 to -1.3)	17.5 (7.6 to 32.8)	-6.8 (-13.1 to -0.4)
Nepal	8756837 (7815586 to 9701039)	60.9 (53.1 to 70.7)	5137.6 (2226.7 to 9674.2)	61.6 (52.4 to 72.6)	28813 (25889 to 31812)	-7.2 (-11.5 to -2.0)	16.8 (7.3 to 31.5)	-6.5 (-11.6 to -0.5)
Netherlands	4584698 (4094418 to 5122884)	5.2 (-1.3 to 13.4)	4455.4 (1979.2 to 8555.1)	4.7 (-1.6 to 13.2)	24464 (21458 to 27463)	-8.4 (-13.4 to -2.3)	24.0 (10.6 to 46.0)	-8.4 (-13.8 to -1.4)
New Zealand	1139554 (1019193 to 1269087)	26.7 (20.6 to 33.4)	1047.0 (455.5 to 2021.3)	25.1 (18.4 to 32.4)	24327 (21521 to 27254)	-2.2 (-6.4 to 2.5)	22.4 (9.7 to 42.9)	-3.3 (-8.0 to 1.9)
Nicaragua	2177700 (1938392 to 2417325)	84.4 (75.1 to 95.4)	1282.6 (545.4 to 2397.3)	84.3 (73.9 to 95.8)	34407 (30964 to 37944)	-2.0 (-6.4 to 3.0)	20.2 (8.6 to 38.1)	-1.7 (-6.6 to 3.9)
Niger	5961132 (5341344 to 6697147)	164.7 (153.7 to 174.7)	3506.6 (1503.5 to 6575.0)	165.6 (152.1 to 178.8)	34870 (31585 to 38355)	-0.1 (-4.3 to 3.8)	20.4 (8.7 to 38.3)	0.3 (-4.7 to 5.0)
Nigeria	25665924 (22192628 to 30176464)	91.5 (76.4 to 107.9)	15062.0 (6701.5 to 29430.4)	92.2 (75.6 to 109.6)	13973 (12160 to 16227)	-15.4 (-21.2 to -8.9)	8.1 (3.6 to 15.9)	-15.1 (-21.8 to -8.2)
North Korea	7963542 (7177962 to 8719097)	43.3 (35.2 to 52.7)	4667.6 (2027.6 to 8810.2)	42.6 (33.5 to 52.3)	28322 (25636 to 31040)	4.7 (-0.8 to 10.3)	16.6 (7.2 to 31.3)	4.6 (-1.4 to 11.1)

Northern Mariana Islands	17293 (15609 to 19058)	15.0 (7.0 to 24.9)	10.1 (4.3 to 19.3)	13.8 (5.5 to 23.8)	35724 (32384 to 39214)	9.9 (4.8 to 15.2)	20.9 (9.0 to 39.2)	9.7 (3.9 to 15.8)
Norway	1823960 (1667680 to 1988867)	20.1 (17.5 to 23.1)	1778.8 (771.5 to 3388.4)	19.9 (17.2 to 22.8)	31258 (28475 to 34262)	-5.0 (-6.7 to -3.3)	30.7 (13.3 to 58.9)	-5.0 (-6.9 to -3.2)
Oman	1434779 (1289503 to 1622275)	155.7 (138.2 to 173.9)	842.8 (360.8 to 1583.4)	156.0 (137.2 to 176.8)	30198 (27351 to 33677)	-7.3 (-11.8 to -2.7)	17.6 (7.5 to 32.7)	-6.8 (-11.9 to -1.5)
Pakistan	53618207 (46292007 to 61557058)	98.5 (83.8 to 112.0)	31561.1 (13358.8 to 60034.7)	99.0 (83.4 to 114.0)	25865 (22620 to 29095)	-3.9 (-10.3 to 2.2)	15.1 (6.5 to 28.7)	-3.8 (-10.2 to 3.2)
Palestine	1531017 (1406276 to 1658793)	154.8 (136.3 to 177.2)	896.8 (3719.4 to 1727.2)	154.8 (135.4 to 179.8)	33945 (31324 to 36819)	-4.1 (-9.6 to 2.0)	19.7 (8.6 to 38.0)	-3.9 (-9.8 to 2.8)
Panama	1473475 (1330458 to 1610077)	57.7 (50.6 to 65.3)	1458.5 (627.7 to 2793.4)	57.0 (49.3 to 65.2)	37004 (33382 to 40458)	-8.4 (-12.5 to -4.1)	36.6 (15.8 to 70.3)	-8.4 (-12.9 to -3.6)
Papua New Guinea	3651965 (3341214 to 3975977)	126.8 (119.2 to 135.5)	2137.6 (912.7 to 4033.6)	126.6 (116.9 to 136.5)	42707 (39472 to 45980)	-2.6 (-6.1 to 1.3)	24.8 (10.7 to 46.6)	-2.6 (-6.7 to 1.5)
Paraguay	2690458 (2460808 to 2922719)	77.9 (70.2 to 85.9)	1575.5 (680.3 to 2986.1)	77.5 (69.0 to 86.6)	39611 (36505 to 42887)	-4.7 (-8.5 to -0.5)	23.1 (10.0 to 43.9)	-4.7 (-9.1 to -0.2)
Peru	14720470 (13482657 to 15859429)	56.4 (50.0 to 62.6)	8649.4 (3719.4 to 16267.1)	56.2 (48.8 to 63.6)	44913 (41135 to 48349)	-3.7 (-7.5 to -0.3)	26.4 (11.4 to 49.5)	-3.4 (-7.7 to 0.9)
Philippines	41491336 (38175547 to 44823976)	64.2 (58.2 to 70.6)	41030.8 (17815.1 to 77796.8)	63.9 (57.0 to 71.1)	41233 (38124 to 44482)	-5.9 (-9.4 to -2.3)	40.6 (17.7 to 77.2)	-5.7 (-9.8 to -2.0)
Poland	16914935 (15590189 to 18339622)	-6.9 (-11.5 to -2.8)	16545.4 (7314.5 to 31461.7)	-7.4 (-11.9 to -2.8)	42268 (38998 to 45783)	-7.0 (-10.8 to -3.1)	41.7 (18.2 to 78.4)	-6.8 (-11.0 to -2.8)
Portugal	3701719 (3336652 to 4096769)	-1.2 (-7.2 to 5.8)	3605.1 (1570.4 to 6854.2)	-1.7 (-8.0 to 5.6)	30137 (27291 to 33593)	-11.8 (-16.9 to -5.5)	29.7 (12.9 to 56.9)	-11.7 (-17.0 to -5.4)
Puerto Rico	1243985 (1122497 to 1368888)	4.9 (-0.9 to 11.6)	1222.4 (529.6 to 2339.7)	4.2 (-1.9 to 11.0)	30880 (27623 to 34291)	-3.9 (-8.4 to 1.0)	30.6 (13.2 to 58.2)	-3.9 (-8.7 to 1.4)
Qatar	818956 (720619 to 933968)	548.4 (496.9 to 599.4)	481.3 (207.4 to 927.0)	548.5 (493.4 to 604.6)	26527 (23852 to 29462)	-5.6 (-11.5 to 0.3)	15.5 (6.7 to 30.5)	-5.3 (-11.7 to 1.2)
Romania	8459279 (7870451 to 9133844)	-23.2 (-27.0 to -19.2)	8260.4 (3666.7 to 15606.6)	-23.6 (-27.6 to -19.6)	41986 (38835 to 45435)	-8.2 (-13.2 to -3.4)	41.4 (18.3 to 77.8)	-7.9 (-13.2 to -2.8)
Russia	57965581 (53499706 to 62945758)	-4.0 (-5.6 to -2.2)	54810.6 (23859.4 to 104358.1)	-4.4 (-6.0 to -2.6)	37481 (34348 to 40719)	-2.8 (-3.6 to -1.9)	35.7 (15.4 to 67.9)	-2.8 (-3.8 to -1.8)
Rwanda	4146107 (3750751 to 4556453)	74.6 (67.5 to 81.3)	2437.7 (1051.0 to 4576.1)	74.7 (66.2 to 83.1)	36781 (33508 to 40008)	-6.9 (-10.7 to -3.0)	21.5 (9.3 to 40.0)	-6.7 (-11.0 to -2.1)
Saint Lucia	61393 (55793 to 67708)	41.4 (32.7 to 50.9)	60.6 (26.3 to 115.8)	40.8 (31.5 to 50.9)	32362 (29310 to 35676)	-3.8 (-8.2 to 1.1)	32.0 (13.8 to 60.9)	-3.6 (-8.2 to 1.6)
Saint Vincent and the Grenadines	43842 (39960 to 47637)	-4.0 (-10.8 to 3.4)	43.2 (18.6 to 81.4)	-4.8 (-11.5 to 3.3)	36494 (33294 to 39727)	-13.3 (-19.1 to -7.2)	36.0 (15.6 to 67.8)	-13.4 (-19.3 to -7.1)
Samoa	74967 (68280 to 82224)	17.6 (12.3 to 22.8)	44.0 (18.9 to 83.6)	17.0 (11.4 to 22.7)	40500 (37211 to 43963)	-3.1 (-7.1 to 1.3)	23.6 (10.1 to 44.8)	-3.3 (-7.9 to 1.3)
Sao Tome and Principe	45032 (38934 to 52018)	73.2 (63.6 to 82.5)	26.5 (11.5 to 49.9)	73.5 (62.2 to 85.3)	23350 (20393 to 26313)	-6.8 (-11.5 to -1.7)	13.7 (6.0 to 25.4)	-6.6 (-12.0 to -0.7)
Saudi Arabia	13364045 (12103535 to 14628805)	145.9 (130.5 to 163.4)	7852.0 (3380.7 to 15008.4)	145.5 (129.7 to 164.0)	36729 (33784 to 39893)	-3.4 (-7.3 to 0.8)	21.5 (9.1 to 41.0)	-3.1 (-7.9 to 1.8)
Senegal	3291718 (2859223 to 3757612)	103.0 (93.8 to 113.9)	1933.4 (829.4 to 3674.8)	104.1 (92.2 to 118.1)	24513 (21857 to 27673)	-2.8 (-7.8 to 2.5)	14.3 (6.2 to 27.5)	-2.3 (-7.7 to 4.0)
Serbia	4115681 (3837328 to 4416853)	-10.3 (-14.3 to -6.4)	2389.9 (1033.2 to 4540.7)	-10.7 (-15.1 to -6.5)	44458 (41339 to 47784)	-5.3 (-9.2 to -1.7)	26.1 (11.1 to 49.3)	-5.2 (-9.4 to -1.1)
Seychelles	30637 (27291 to 33987)	31.1 (23.2 to 39.5)	18.0 (7.8 to 34.7)	30.7 (22.3 to 39.7)	28905 (25849 to 32249)	-11.4 (-16.0 to -6.4)	17.0 (7.4 to 32.5)	-11.3 (-16.5 to -5.7)
Sierra Leone	2225197 (1982486 to 2496894)	107.2 (94.5 to 121.2)	1305.1 (564.6 to 2417.0)	108.3 (93.5 to 122.9)	30943 (27718 to 34139)	-4.8 (-10.0 to 0.8)	18.0 (7.8 to 33.6)	-4.5 (-10.4 to 1.7)
Singapore	1403035 (1239524 to 1588360)	53.0 (44.0 to 63.1)	1388.8 (605.2 to 2756.2)	52.7 (43.4 to 63.7)	22030 (19437 to 24975)	-16.1 (-20.6 to -10.9)	21.8 (9.6 to 43.1)	-15.9 (-21.0 to -10.5)
Slovakia	2282883 (2109177 to 2478336)	-2.7 (-7.2 to 2.3)	1326.5 (580.3 to 2564.8)	-3.1 (-8.1 to 2.5)	40213 (37088 to 43486)	-7.0 (-10.9 to -2.8)	23.6 (10.3 to 45.4)	-6.8 (-11.2 to -2.3)
Slovenia	749359 (679277 to 825627)	-3.8 (-10.9 to 3.4)	730.9 (326.9 to 1417.6)	-4.3 (-11.4 to 2.6)	35849 (32160 to 39268)	-3.1 (-10.9 to 4.7)	35.4 (15.3 to 67.1)	-2.8 (-10.8 to 5.3)
Solomon Islands	259093 (236948 to 282670)	96.1 (89.4 to 103.2)	151.9 (64.8 to 288.4)	95.5 (87.6 to 103.7)	44419 (40985 to 47860)	-1.2 (-4.3 to 2.2)	25.8 (11.1 to 48.7)	-1.4 (-4.9 to 2.6)
Somalia	5650220 (5128590 to 6267549)	142.1 (132.8 to 151.8)	3319.4 (1418.2 to 6250.7)	142.9 (130.7 to 155.5)	39251 (36188 to 42700)	0.7 (-3.2 to 4.4)	22.9 (9.8 to 43.3)	1.0 (-3.3 to 5.6)
South Africa	14593999 (12972053 to 16254883)	58.0 (53.2 to 62.9)	8519.2 (3710.9 to 16169.9)	57.2 (52.4 to 62.9)	25776 (22949 to 28654)	-0.8 (-2.7 to 1.4)	15.0 (6.6 to 28.6)	-1.0 (-3.1 to 1.6)
South Korea	16866292 (15247168 to 18683152)	11.3 (3.4 to 19.9)	16591.3 (7245.0 to 31726.9)	10.8 (2.5 to 19.3)	28115 (25426 to 31126)	-14.3 (-19.0 to -9.3)	27.8 (12.1 to 52.6)	-13.9 (-19.0 to -8.8)
South Sudan	2821436 (2515933 to 3154980)	64.5 (57.0 to 71.9)	1650.1 (716.4 to 3149.8)	65.6 (56.9 to 74.8)	33536 (30338 to 36790)	0.3 (-4.2 to 4.6)	19.4 (8.4 to 36.7)	0.9 (-4.2 to 6.1)
Spain	22791554 (21266081 to 24491863)	13.2 (7.8 to 18.4)	22297.5 (9916.5 to 41886.0)	12.6 (6.9 to 18.2)	42161 (39025 to 45513)	-9.6 (-13.5 to -6.0)	41.6 (18.2 to 77.9)	-9.6 (-13.9 to -5.8)
Sri Lanka	7008669 (6321829 to 7741326)	15.9 (10.4 to 22.1)	4104.6 (1754.4 to 7842.5)	15.5 (9.4 to 22.1)	31088 (27954 to 34394)	-13.1 (-17.2 to -8.9)	18.2 (7.8 to 35.0)	-12.9 (-17.8 to -8.3)
Sudan	13330379 (12008417 to 14708192)	91.9 (84.2 to 98.9)	7818.3 (3332.7 to 14727.3)	92.6 (83.4 to 101.1)	37034 (33764 to 40341)	-7.2 (-11.2 to -3.8)	21.5 (9.3 to 40.7)	-6.9 (-11.2 to -2.9)
Suriname	148979 (132151 to 167224)	47.2 (38.8 to 56.4)	147.0 (62.9 to 284.3)	46.4 (37.6 to 57.1)	25302 (22363 to 28372)	-5.0 (-10.1 to 0.3)	25.0 (10.7 to 48.3)	-5.1 (-10.5 to 0.5)
eSwatini	420578 (383639 to 458908)	51.4 (45.7 to 57.8)	245.5 (105.2 to 460.1)	50.4 (43.8 to 57.7)	39032 (35856 to 42316)	-3.1 (-7.1 to 0.9)	22.6 (9.7 to 41.9)	-3.6 (-7.9 to 0.4)
Sweden	3354879 (3002510 to 3693137)	19.2 (13.1 to 26.0)	3276.1 (1409.9 to 6247.7)	18.7 (12.6 to 25.5)	30767 (27262 to 34037)	-0.6 (-5.5 to 5.2)	30.3 (12.9 to 57.4)	-0.8 (-5.8 to 5.2)
Switzerland	4257608 (3973524 to 4569373)	18.2 (14.1 to 22.9)	4156.5 (1807.8 to 7947.3)	17.9 (13.5 to 22.9)	43968 (40850 to 47136)	-6.3 (-9.4 to -3.1)	43.3 (18.7 to 82.0)	-6.3 (-9.5 to -2.8)
Syria	6634809 (6028792 to 7279065)	56.9 (49.7 to 65.7)	3883.6 (1662.6 to 7372.0)	56.2 (48.2 to 65.2)	36624 (33655 to 39822)	-5.0 (-8.8 to -0.8)	21.3 (9.1 to 40.0)	-5.0 (-9.4 to -0.1)
Taiwan (province of China)	4525401 (3971310 to 5076162)	11.4 (3.8 to 19.7)	4466.5 (1927.4 to 8906.0)	10.5 (2.3 to 19.3)	17746 (15470 to 20222)	-6.5 (-11.1 to -1.1)	17.6 (7.7 to 34.9)	-6.4 (-11.9 to -0.8)
Tajikistan	4043734 (3739207 to 4364074)	88.2 (81.3 to 95.4)	2379.8 (1031.8 to 4535.2)	88.1 (80.2 to 96.4)	45497 (42518 to 48952)	1.2 (-2.1 to 4.9)	26.6 (11.5 to 50.7)	1.3 (-2.5 to 5.6)

Tanzania	17548122 (15743524 to 19426235)	116.3 (104.4 to 128.2)	10311.8 (4420.5 to 19682.7)	117.5 (105.0 to 130.4)	37218 (33730 to 40649)	-4.0 (-8.6 to 0.4)	21.7 (9.3 to 41.1)	-3.3 (-8.3 to 1.3)
Thailand	22535823 (20299529 to 25127502)	14.6 (7.0 to 22.3)	13198.3 (5703.0 to 25038.8)	13.9 (5.8 to 22.3)	29120 (26067 to 32380)	-14.6 (-19.0 to -10.1)	17.1 (7.4 to 32.1)	-14.3 (-19.4 to -9.5)
The Bahamas	121664 (109625 to 134064)	56.7 (48.9 to 65.8)	120.4 (51.8 to 230.5)	56.0 (47.6 to 65.9)	30393 (27331 to 33599)	0.6 (-4.0 to 5.4)	30.1 (12.9 to 57.3)	0.6 (-4.1 to 6.1)
The Gambia	490351 (425552 to 565704)	140.8 (128.8 to 152.7)	286.7 (129.7 to 536.1)	141.1 (126.5 to 157.6)	24882 (21916 to 28115)	3.6 (-1.3 to 8.8)	14.5 (6.2 to 27.1)	3.8 (-2.0 to 10.5)
Timor-Leste	483000 (439233 to 525454)	58.2 (51.3 to 64.5)	283.3 (123.4 to 552.8)	58.5 (50.2 to 66.7)	40103 (36810 to 43275)	-11.2 (-14.7 to -7.9)	23.4 (10.1 to 45.3)	-10.7 (-15.2 to -6.8)
Togo	1862907 (1632611 to 2119274)	116.5 (106.0 to 128.6)	1093.8 (472.7 to 2086.6)	117.1 (104.1 to 130.3)	26603 (23595 to 29842)	-4.4 (-8.8 to 0.5)	15.5 (6.7 to 29.2)	-3.9 (-9.2 to 1.7)
Tonga	41054 (37619 to 44583)	9.6 (5.5 to 13.8)	24.0 (10.4 to 45.4)	9.1 (4.1 to 14.2)	41108 (37916 to 44375)	-2.1 (-5.5 to 1.2)	24.0 (10.4 to 45.3)	-2.2 (-6.3 to 2.1)
Trinidad and Tobago	429750 (385356 to 476756)	16.6 (10.1 to 24.2)	422.8 (182.2 to 813.3)	15.9 (8.8 to 23.4)	28918 (25844 to 32319)	-7.7 (-12.0 to -3.1)	28.5 (12.2 to 54.8)	-7.7 (-12.3 to -2.9)
Tunisia	4352064 (3970845 to 4739762)	42.5 (35.1 to 51.6)	2540.2 (1097.7 to 4861.5)	41.8 (33.8 to 51.6)	36286 (32916 to 39511)	-6.8 (-10.6 to -2.7)	21.2 (9.2 to 40.3)	-6.6 (-11.1 to -1.9)
Turkey	29334006 (2675244 to 32160788)	41.0 (32.5 to 48.6)	17129.0 (7244.9 to 32739.3)	40.6 (32.1 to 49.3)	34630 (31530 to 37949)	-9.0 (-13.7 to -4.8)	20.2 (8.5 to 38.5)	-8.6 (-13.8 to -3.7)
Turkmenistan	2068999 (1898017 to 2254128)	41.8 (34.6 to 49.3)	2049.1 (894.8 to 3882.8)	41.3 (33.6 to 49.5)	41424 (38061 to 44976)	-3.3 (-7.8 to 1.2)	40.9 (17.9 to 77.4)	-3.2 (-7.8 to 1.6)
Uganda	8851311 (7688716 to 10139952)	112.0 (100.5 to 123.6)	5197.7 (2218.1 to 9730.2)	114.0 (100.5 to 127.8)	26640 (23728 to 29741)	-9.6 (-14.7 to -4.8)	15.5 (6.8 to 29.0)	-8.7 (-14.2 to -3.2)
Ukraine	16779683 (15419915 to 18341339)	-10.9 (-15.0 to -6.0)	9718.6 (4236.4 to 18323.3)	-11.2 (-15.8 to -6.0)	35118 (32029 to 38387)	1.9 (-2.2 to 7.1)	20.5 (8.9 to 38.8)	2.0 (-2.8 to 7.8)
United Arab Emirates	3304149 (2890197 to 3785498)	558.6 (499.7 to 625.3)	1934.8 (835.2 to 3720.5)	555.3 (493.9 to 626.8)	28901 (26168 to 31988)	6.4 (0.7 to 12.8)	16.9 (7.3 to 31.7)	6.5 (0.3 to 13.6)
United Kingdom	24512273 (22499876 to 26621251)	9.4 (7.9 to 11.1)	23910.9 (10335.2 to 45545.6)	9.0 (7.5 to 10.8)	33251 (30376 to 36262)	-7.1 (-8.1 to -5.9)	32.7 (14.1 to 62.6)	-7.2 (-8.2 to -6.1)
United States	81250827 (73287688 to 89579474)	19.2 (16.0 to 23.1)	79302.0 (34408.8 to 152878.5)	18.7 (15.2 to 22.5)	23232 (20876 to 25869)	-8.5 (-10.6 to -6.1)	22.8 (10.0 to 44.5)	-8.5 (-10.6 to -6.1)
Uruguay	1272034 (1156507 to 1392964)	4.7 (0.2 to 9.4)	1248.1 (546.5 to 2377.6)	4.4 (-0.3 to 9.4)	34802 (31566 to 38299)	-7.8 (-11.8 to -3.7)	34.3 (15.0 to 66.0)	-7.8 (-12.4 to -3.4)
Uzbekistan	14222184 (13066988 to 15340276)	64.6 (58.0 to 71.8)	14070.7 (6133.3 to 26751.8)	64.5 (57.4 to 72.0)	43671 (40207 to 46935)	-3.4 (-7.2 to 0.1)	43.1 (18.8 to 81.8)	-3.2 (-7.4 to 0.8)
Vanuatu	114169 (104286 to 124852)	97.1 (90.7 to 103.6)	66.8 (28.7 to 124.2)	96.6 (88.8 to 105.1)	42983 (39603 to 46545)	-1.4 (-4.9 to 2.2)	25.0 (10.8 to 46.7)	-1.5 (-5.5 to 2.6)
Venezuela	9661908 (8598999 to 10758534)	77.6 (67.5 to 89.6)	9575.5 (4133.4 to 18689.7)	76.8 (66.7 to 89.0)	30448 (27101 to 33864)	-0.4 (-5.2 to 4.9)	30.1 (13.0 to 58.5)	-0.3 (-5.5 to 5.2)
Vietnam	29947484 (26657887 to 33280520)	28.3 (20.1 to 36.4)	17595.1 (7471.9 to 34321.8)	28.2 (19.7 to 37.4)	29866 (26788 to 33143)	-19.1 (-23.8 to -14.7)	17.5 (7.5 to 34.1)	-18.7 (-23.7 to -14.0)
Virgin Islands, US	30885 (27783 to 33931)	-4.3 (-10.0 to 2.4)	30.4 (13.2 to 59.0)	-5.2 (-11.4 to 1.8)	27449 (24454 to 30433)	-9.8 (-14.2 to -4.7)	27.2 (11.6 to 52.3)	-9.8 (-14.9 to -4.4)
Yemen	10257338 (9264519 to 11288633)	133.2 (123.9 to 143.8)	5970.3 (2565.1 to 11422.4)	134.3 (123.4 to 146.8)	38031 (34872 to 41172)	-3.5 (-7.0 to 0.9)	21.9 (9.3 to 41.4)	-2.7 (-6.8 to 1.9)
Zambia	4947601 (4397774 to 5539526)	120.2 (108.7 to 131.8)	2910.9 (1233.3 to 5598.0)	120.4 (107.7 to 134.1)	32496 (29348 to 35816)	-2.8 (-7.7 to 1.9)	19.0 (8.2 to 35.4)	-2.8 (-8.1 to 2.8)
Zimbabwe	3655892 (3200966 to 4136873)	60.8 (51.9 to 70.7)	2143.5 (925.9 to 3999.4)	60.5 (49.7 to 71.4)	26777 (23738 to 29762)	6.4 (0.4 to 12.6)	15.6 (6.7 to 29.3)	6.3 (-0.4 to 13.1)

Appendix Table 15. Number of prevalent cases and YLDs, and age-standardized prevalence and YLD rates in 2017, and percentage change between 1990 and 2017 for severe periodontitis

Location	Prevalence (all-ages)		YLDs (all-ages)		Age-standardized prevalence		Age-standardized YLDs	
	Number of cases (95% uncertainty interval)	% change	Number of YLDs (95% uncertainty interval)	% change	Rate per 100,000 (95% uncertainty interval)	% change	Rate per 100,000 (95% uncertainty interval)	% change
Afghanistan	2475704 (2065276 to 2928710)	150.9 (135.0 to 168.4)	15941.8 (6269.1 to 32756.1)	154.7 (137.8 to 172.4)	13795 (11712 to 16051)	1.6 (-1.0 to 4.6)	87.8 (34.7 to 178.1)	2.1 (-0.8 to 5.2)
Albania	198179 (162903 to 236182)	38.7 (29.1 to 48.4)	1276.2 (504.8 to 2604.2)	37.6 (27.9 to 47.5)	5384 (4418 to 6468)	-4.8 (-8.0 to -1.6)	34.8 (13.8 to 72.7)	-4.8 (-8.2 to -0.9)
Algeria	3733444 (3097064 to 4435450)	136.8 (126.8 to 147.9)	24299.6 (9515.8 to 50925.3)	137.1 (126.5 to 149.1)	9654 (8059 to 11462)	-4.9 (-8.2 to -1.5)	62.6 (24.7 to 130.1)	-4.6 (-8.1 to -1.1)
American Samoa	1871 (1510 to 2265)	69.6 (60.5 to 78.7)	12.0 (4.8 to 24.5)	68.3 (58.6 to 77.6)	3819 (3119 to 4545)	-0.1 (-3.5 to 3.2)	24.4 (9.7 to 50.2)	-0.6 (-4.1 to 2.9)
Andorra	8325 (6819 to 9964)	68.7 (59.6 to 78.0)	54.3 (21.6 to 114.5)	68.1 (58.6 to 77.0)	6907 (5665 to 8194)	-11.7 (-15.2 to -8.6)	45.1 (17.7 to 93.6)	-11.8 (-15.2 to -8.5)
Angola	1474514 (1201967 to 1770908)	163.8 (154.7 to 174.5)	9574.9 (3743.6 to 20142.6)	164.8 (155.3 to 175.4)	9487 (7832 to 11230)	-3.1 (-6.2 to 0.4)	60.9 (24.2 to 125.6)	-2.8 (-6.1 to 0.7)
Antigua and Barbuda	11292 (9269 to 13471)	77.6 (72.3 to 90.1)	73.8 (28.9 to 151.7)	77.8 (67.1 to 90.2)	10639 (8775 to 12658)	-12.4 (-15.9 to -8.4)	69.5 (27.3 to 142.9)	-12.4 (-16.0 to -8.5)
Argentina	4348388 (3586482 to 5175443)	31.5 (26.1 to 37.3)	28355.6 (11293.2 to 58630.0)	31.1 (25.7 to 37.2)	8858 (7296 to 10564)	-13.2 (-16.7 to -9.4)	57.9 (22.9 to 120.3)	-13.3 (-17.0 to -9.3)
Armenia	278604 (228826 to 333269)	19.9 (14.4 to 25.5)	1804.6 (724.2 to 3778.9)	19.6 (13.8 to 25.2)	7246 (5942 to 8656)	-3.0 (-6.8 to 0.6)	47.0 (18.7 to 99.4)	-2.8 (-6.8 to 1.1)
Australia	1734068 (1419998 to 2070008)	23.8 (17.9 to 29.8)	11249.5 (4501.8 to 23382.2)	23.2 (17.2 to 29.3)	5456 (4449 to 6546)	-26.7 (-29.5 to -24.1)	35.6 (14.1 to 73.1)	-26.8 (-29.7 to -24.0)
Austria	1051723 (867674 to 1248751)	30.3 (25.2 to 35.3)	6837.2 (2721.8 to 14291.1)	30.0 (27.4 to 35.3)	8231 (6787 to 9829)	-1.5 (-4.6 to 2.0)	53.8 (21.3 to 111.7)	-1.5 (-4.8 to 1.9)
Azerbaijan	728817 (592818 to 886558)	78.4 (71.2 to 86.1)	4746.3 (1854.6 to 9972.8)	78.4 (70.5 to 86.4)	6563 (5400 to 7884)	-5.9 (-9.2 to -2.8)	42.6 (16.7 to 88.9)	-6.0 (-9.4 to -2.7)
Bahrain	171457 (138973 to 212104)	248.5 (218.1 to 285.3)	1122.2 (435.9 to 2423.8)	248.0 (217.0 to 283.6)	10149 (8464 to 12023)	-21.0 (-25.0 to -16.1)	65.7 (26.0 to 134.6)	-21.0 (-25.1 to -16.1)
Bangladesh	18901519 (15873840 to 22304902)	210.3 (189.3 to 227.0)	123099.5 (48047.0 to 250825.4)	210.6 (190.2 to 227.6)	13435 (11339 to 15770)	36.1 (27.3 to 43.9)	87.2 (34.3 to 178.0)	36.7 (27.7 to 44.5)
Barbados	42870 (35496 to 50616)	46.0 (38.1 to 53.8)	280.0 (109.8 to 584.0)	45.8 (37.9 to 53.4)	10447 (8624 to 12399)	-8.3 (-11.6 to -5.0)	68.4 (26.7 to 144.1)	-8.4 (-11.8 to -4.9)
Belarus	974575 (805407 to 1163091)	17.0 (13.3 to 21.3)	6269.5 (2498.1 to 12841.9)	16.9 (12.8 to 21.5)	7010 (5756 to 8389)	5.1 (1.7 to 8.4)	45.3 (18.1 to 93.3)	5.2 (1.6 to 9.0)
Belgium	2199175 (1878611 to 2546017)	14.0 (6.8 to 22.1)	14251.1 (5666.6 to 28983.7)	13.3 (5.9 to 21.5)	14219 (11984 to 16601)	-9.6 (-14.9 to -3.5)	92.8 (36.7 to 189.7)	-9.9 (-15.1 to -3.7)
Belize	37282 (30869 to 44233)	185.1 (172.7 to 197.2)	244.6 (95.4 to 511.7)	185.4 (173.1 to 197.2)	11318 (9428 to 13382)	-6.1 (0.2 to 2.2)	74.0 (29.1 to 153.2)	-2.8 (-6.3 to 0.3)
Benin	1045157 (874009 to 1230805)	191.0 (179.5 to 203.2)	6828.5 (2676.9 to 14120.4)	194.8 (183.0 to 207.5)	14877 (12666 to 17391)	10.8 (6.5 to 15.5)	96.4 (38.3 to 193.9)	12.1 (7.8 to 16.9)
Bermuda	10684 (8916 to 12695)	14.1 (4.9 to 24.8)	69.8 (27.4 to 142.0)	13.5 (4.1 to 24.0)	10627 (8894 to 12685)	-22.2 (-26.5 to -16.8)	69.7 (27.2 to 143.1)	-22.3 (-26.4 to -16.7)
Bhutan	92367 (76578 to 111542)	160.0 (147.7 to 171.5)	604.9 (236.5 to 1252.0)	161.6 (149.2 to 174.1)	11516 (9646 to 13696)	8.2 (4.1 to 12.7)	75.0 (29.6 to 153.6)	9.0 (4.7 to 13.4)
Bolivia	918501 (750875 to 1101633)	148.3 (139.9 to 157.6)	6013.8 (2345.7 to 12753.4)	148.6 (139.6 to 158.5)	9255 (7584 to 11048)	5.4 (1.7 to 8.8)	60.4 (23.7 to 127.0)	5.7 (1.9 to 9.5)
Bosnia and Herzegovina	369808 (303799 to 438950)	-5.3 (-11.4 to 1.0)	2365.1 (933.5 to 4937.0)	-6.6 (-12.7 to -0.6)	7345 (6049 to 8732)	-11.0 (-14.4 to -7.5)	47.3 (18.8 to 98.4)	-11.4 (-14.8 to -7.8)
Botswana	92535 (75799 to 110349)	169.6 (158.2 to 182.0)	597.7 (232.5 to 1243.2)	169.3 (158.0 to 182.6)	5053 (4161 to 5978)	9.7 (6.0 to 13.8)	32.3 (12.7 to 65.7)	9.5 (5.6 to 13.8)
Brazil	23117698 (19031724 to 27420268)	98.7 (92.8 to 104.7)	151144.1 (59363.9 to 314063.6)	98.5 (92.4 to 104.7)	9647 (7965 to 11420)	-3.5 (-5.1 to -1.9)	63.0 (24.8 to 130.9)	-3.3 (-4.9 to -1.6)
Brunei	29679 (23977 to 35947)	189.1 (174.6 to 204.8)	194.9 (76.4 to 415.5)	188.9 (173.9 to 205.8)	6942 (5706 to 8269)	12.7 (9.1 to 16.2)	45.3 (17.9 to 93.4)	13.0 (9.3 to 16.7)
Bulgaria	682408 (567500 to 805274)	-9.0 (-13.0 to -4.3)	4364.0 (1713.9 to 8894.2)	-9.6 (-13.8 to -4.8)	5983 (4940 to 7120)	-7.0 (-10.1 to -3.4)	38.6 (15.3 to 79.2)	-6.9 (-10.1 to -3.2)
Burkina Faso	1832525 (1518779 to 2163390)	153.6 (142.6 to 165.0)	11998.1 (4693.9 to 24773.3)	158.2 (146.5 to 170.1)	14389 (12209 to 16825)	10.1 (6.0 to 14.0)	93.5 (36.7 to 189.6)	11.9 (7.5 to 16.3)
Burundi	451310 (366945 to 540107)	94.2 (87.4 to 100.7)	2950.3 (1142.7 to 6117.6)	94.4 (87.1 to 101.5)	7371 (6049 to 8684)	-4.5 (-7.7 to -1.5)	47.7 (18.8 to 97.1)	-4.5 (-8.0 to -1.3)
Cambodia	545003 (445830 to 654703)	147.6 (137.0 to 158.6)	3520.9 (1394.3 to 7148.8)	148.5 (137.1 to 160.3)	4252 (3495 to 5068)	3.9 (0.2 to 8.2)	27.3 (10.8 to 55.7)	4.5 (0.3 to 9.2)
Cameroon	2575009 (2138946 to 3039967)	236.4 (217.0 to 252.6)	16843.0 (6598.2 to 34920.8)	240.3 (220.5 to 257.5)	14694 (12468 to 17122)	18.0 (12.1 to 23.4)	95.3 (37.5 to 195.3)	19.4 (13.3 to 24.7)
Canada	4512504 (3750676 to 5295933)	18.1 (10.4 to 29.3)	29303.7 (11501.1 to 59786.2)	17.5 (9.7 to 28.4)	8555 (7124 to 10162)	-29.2 (-32.8 to -24.6)	55.9 (22.0 to 113.8)	-29.3 (-32.7 to -24.7)
Cape Verde	82372 (69723 to 95834)	145.3 (135.2 to 156.4)	540.4 (211.1 to 1109.0)	146.9 (136.3 to 158.3)	16374 (14041 to 19014)	10.4 (6.1 to 14.9)	107.1 (42.0 to 216.9)	10.8 (6.2 to 15.4)
Central African Republic	319157 (261110 to 381732)	98.7 (90.8 to 106.9)	2068.8 (812.1 to 4313.7)	100.0 (91.9 to 107.9)	10637 (8796 to 12585)	5.7 (2.2 to 9.4)	68.2 (27.0 to 139.2)	6.4 (2.7 to 10.1)
Chad	1192896 (990263 to 1411242)	146.8 (136.1 to 156.4)	7768.8 (3053.2 to 16144.7)	148.9 (137.6 to 159.4)	14761 (12442 to 17222)	8.1 (4.1 to 12.0)	95.3 (37.6 to 194.6)	8.7 (4.5 to 12.7)
Chile	3319756 (2859663 to 3791130)	62.9 (52.2 to 75.7)	21648.9 (8669.9 to 44077.4)	62.3 (51.3 to 75.3)	15290 (13162 to 17510)	-10.4 (-15.8 to -3.8)	99.8 (39.9 to 205.1)	-10.5 (-15.8 to -3.6)
China	188926436 (156164825 to 224180705)	113.9 (106.6 to 121.2)	1236911.6 (485205.8 to 2567348.5)	113.5 (106.0 to 120.9)	9477 (7921 to 11236)	6.1 (4.3 to 7.9)	62.0 (24.4 to 128.3)	6.3 (4.4 to 8.1)
Colombia	6550725 (5508274 to 7624733)	97.1 (86.1 to 109.0)	43123.2 (17126.4 to 89041.7)	96.9 (85.9 to 109.1)	12293 (10322 to 14322)	-8.8 (-12.5 to -4.5)	80.9 (32.1 to 167.5)	-8.5 (-12.3 to -4.3)
Comoros	39611 (32424 to 46879)	100.4 (93.7 to 108.0)	258.6 (100.4 to 530.9)	101.4 (94.1 to 109.4)	7146 (5875 to 8448)	-5.3 (-8.3 to -2.2)	46.3 (18.0 to 93.1)	-4.6 (-7.8 to -1.4)

Congo	362610 (296212 to 436247)	123.1 (112.7 to 133.4)	2355.9 (913.6 to 5012.3)	124.9 (114.2 to 135.3)	10274 (8524 to 12197)	-10.6 (-13.7 to -7.5)	66.1 (26.1 to 135.6)	-9.9 (-13.3 to -6.9)
Costa Rica	615255 (514323 to 722317)	99.3 (88.1 to 112.7)	4048.0 (1590.2 to 8318.8)	98.9 (87.1 to 112.4)	12036 (10050 to 14122)	-10.8 (-14.6 to -6.5)	79.2 (31.0 to 163.0)	-10.7 (-14.6 to -6.4)
Côte d'Ivoire	2949563 (2463725 to 3450976)	156.9 (147.3 to 166.5)	19317.5 (7537.9 to 40814.3)	158.7 (149.4 to 168.3)	17183 (14778 to 19739)	5.6 (2.2 to 9.6)	111.5 (43.9 to 228.2)	6.7 (3.1 to 10.7)
Croatia	680566 (570049 to 803917)	0.3 (-6.9 to 7.7)	4365.1 (1749.4 to 8874.5)	-0.5 (-7.7 to 7.1)	10459 (7111 to 12525)	-5.1 (-11.9 to 2.6)	67.7 (26.9 to 138.3)	-5.2 (-11.9 to 2.7)
Cuba	1998447 (1693286 to 2339892)	30.6 (22.4 to 39.5)	13082.5 (5208.7 to 26942.8)	30.3 (21.9 to 39.1)	12451 (10505 to 14618)	-12.3 (-15.7 to -8.2)	81.7 (32.2 to 168.2)	-12.2 (-15.7 to -8.2)
Cyprus	143249 (118347 to 170373)	94.3 (86.9 to 102.5)	935.0 (372.4 to 1945.5)	94.0 (86.7 to 102.5)	8568 (7055 to 10210)	-4.8 (-8.3 to -1.3)	56.0 (22.3 to 117.2)	-4.8 (-8.3 to -1.0)
Czech Republic	1108399 (907958 to 1312565)	-3.0 (-9.2 to 4.1)	7063.3 (2812.8 to 14376.7)	-3.8 (-9.9 to 3.3)	6795 (5599 to 8118)	-24.9 (-28.1 to -20.8)	43.7 (17.5 to 90.1)	-25.1 (-28.3 to -21.0)
Democratic Republic of the Congo	4639619 (3800874 to 5558411)	126.3 (118.4 to 134.7)	30035.8 (11748.4 to 62345.0)	127.9 (119.5 to 136.9)	9661 (8004 to 11399)	0.9 (-2.0 to 4.4)	61.8 (24.6 to 126.7)	1.6 (-1.6 to 5.2)
Denmark	1451616 (1300472 to 1612683)	16.9 (11.6 to 22.5)	9428.5 (3799.5 to 19401.9)	16.3 (11.0 to 22.0)	19076 (16852 to 21367)	-2.9 (-6.9 to 1.4)	124.7 (50.0 to 254.0)	-3.1 (-7.3 to 1.4)
Djibouti	63148 (51504 to 75698)	281.3 (261.0 to 298.1)	415.2 (161.2 to 869.7)	281.0 (261.0 to 299.2)	7514 (6201 to 8849)	15.7 (11.8 to 19.6)	48.9 (19.2 to 99.6)	16.0 (12.1 to 20.1)
Dominica	8450 (6985 to 10011)	11.6 (5.9 to 18.0)	55.2 (21.7 to 113.0)	11.6 (5.7 to 18.3)	10248 (8486 to 12176)	-14.6 (-18.1 to -10.8)	67.1 (26.0 to 137.2)	-14.6 (-18.2 to -10.7)
Dominican Republic	1192725 (1001505 to 1413766)	113.4 (104.6 to 122.1)	7825.0 (3033.5 to 16290.6)	113.0 (104.2 to 121.7)	11761 (9912 to 13887)	3.4 (-0.1 to 6.8)	77.0 (30.0 to 160.8)	3.4 (0.0 to 6.9)
Ecuador	1455852 (1199199 to 1748120)	125.1 (115.8 to 134.1)	9556.4 (3755.3 to 20108.7)	124.7 (115.2 to 134.1)	9207 (7614 to 11051)	-1.9 (-5.0 to 1.4)	60.4 (23.8 to 126.9)	-1.8 (-5.1 to 1.5)
Egypt	9844507 (8173600 to 11644980)	148.6 (137.5 to 159.0)	64123.2 (25128.2 to 133634.5)	149.7 (138.4 to 161.0)	12389 (10425 to 14550)	18.0 (12.5 to 23.4)	80.2 (31.6 to 163.7)	18.7 (13.0 to 24.0)
El Salvador	728262 (612248 to 853099)	75.8 (69.5 to 82.6)	4774.0 (1872.6 to 9928.9)	75.4 (68.0 to 82.7)	12525 (10537 to 14706)	8.5 (4.8 to 12.6)	82.1 (32.2 to 169.1)	8.5 (4.6 to 13.0)
Equatorial Guinea	63064 (51781 to 75456)	137.3 (125.4 to 148.7)	410.8 (157.7 to 858.4)	140.2 (127.6 to 152.1)	8728 (7224 to 10354)	-17.9 (-20.9 to -14.2)	56.2 (22.2 to 116.5)	-17.2 (-20.5 to -13.4)
Eritrea	205770 (168282 to 248764)	122.7 (115.1 to 130.9)	1339.5 (523.8 to 2793.5)	125.0 (116.3 to 134.0)	5864 (4803 to 6949)	-7.5 (-10.4 to -4.5)	37.7 (14.8 to 76.7)	-6.5 (-9.7 to -3.4)
Estonia	119647 (99106 to 140842)	-4.6 (-9.1 to 0.0)	767.4 (302.7 to 1585.0)	-4.9 (-9.5 to 0.0)	5970 (4908 to 7115)	-7.7 (-11.1 to -4.4)	38.6 (15.3 to 80.5)	-7.4 (-11.1 to -3.9)
Ethiopia	4023779 (3312197 to 4797108)	102.2 (97.9 to 106.2)	26291.2 (10238.4 to 54825.9)	104.4 (99.9 to 108.7)	7251 (5945 to 8538)	-2.3 (-3.7 to -0.9)	46.9 (18.3 to 95.5)	-1.1 (-2.8 to 0.4)
Federated States of Micronesia	3186 (2561 to 3811)	66.7 (58.3 to 75.8)	20.5 (8.2 to 42.3)	66.3 (57.0 to 75.7)	3874 (3183 to 4629)	13.3 (9.7 to 17.3)	24.7 (9.7 to 51.2)	12.8 (8.6 to 17.1)
Fiji	26854 (21734 to 32336)	68.9 (59.7 to 77.5)	172.4 (67.7 to 354.2)	67.4 (57.8 to 76.8)	3237 (2645 to 3870)	-4.5 (-7.4 to -1.3)	20.6 (8.1 to 42.1)	-5.0 (-8.3 to -1.4)
Finland	490802 (401383 to 582271)	0.5 (-6.1 to 7.6)	3176.1 (1251.5 to 6453.3)	-0.2 (-6.6 to 7.0)	6186 (5094 to 7388)	-20.6 (-24.0 to -17.5)	40.3 (15.9 to 83.9)	-20.7 (-24.2 to -17.4)
France	4272746 (3529803 to 5084579)	8.7 (4.2 to 13.8)	27798.7 (10919.9 to 57572.8)	8.3 (3.5 to 13.8)	4643 (3819 to 5565)	-17.9 (-20.8 to -14.6)	30.4 (11.9 to 64.5)	-17.9 (-20.9 to -14.4)
Gabon	127511 (104771 to 152250)	83.7 (77.7 to 90.1)	826.8 (323.1 to 1716.0)	84.7 (77.8 to 91.4)	9711 (8060 to 11543)	-8.3 (-11.1 to -5.4)	62.5 (24.8 to 128.3)	-7.9 (-10.9 to -4.7)
Georgia	321714 (263625 to 382957)	-32.4 (-28.3 to -21.9)	2074.2 (822.9 to 4250.3)	-25.9 (-28.9 to -22.3)	6384 (5215 to 7645)	-9.0 (-12.2 to -5.6)	41.4 (16.4 to 85.4)	-9.3 (-12.7 to -5.7)
Germany	13572043 (11324936 to 15893193)	-12.2 (-20.5 to -3.6)	88049.1 (34712.7 to 179440.1)	-12.8 (-21.1 to -4.0)	10789 (8997 to 12724)	-28.0 (-34.8 to -20.5)	70.5 (27.5 to 145.9)	-28.2 (-34.9 to -20.4)
Ghana	3572065 (2989613 to 4207629)	152.2 (145.1 to 160.3)	23416.3 (9159.7 to 48204.1)	153.3 (145.6 to 161.9)	15851 (13505 to 18453)	4.1 (1.2 to 7.1)	103.2 (40.6 to 208.4)	4.6 (1.6 to 7.9)
Greece	1162771 (961172 to 1377309)	13.4 (9.2 to 17.7)	7550.2 (2993.7 to 15748.1)	12.8 (8.7 to 17.3)	7467 (6165 to 8904)	-5.0 (-8.3 to -1.9)	48.8 (19.3 to 101.8)	-5.2 (-8.5 to -1.8)
Greenland	3862 (3140 to 4628)	15.0 (7.7 to 23.0)	25.1 (9.9 to 52.8)	14.8 (7.3 to 23.2)	5508 (4503 to 6566)	-18.3 (-20.9 to -15.9)	35.8 (14.0 to 74.1)	-17.9 (-20.7 to -15.3)
Grenada	14394 (12110 to 16916)	82.7 (73.9 to 92.2)	93.8 (37.3 to 194.5)	82.3 (73.2 to 91.8)	11201 (9330 to 13283)	-6.0 (-9.2 to -2.5)	73.3 (28.9 to 152.9)	-6.0 (-9.1 to -2.4)
Guam	7842 (6403 to 9418)	93.3 (80.7 to 105.1)	50.6 (19.8 to 104.6)	91.0 (78.8 to 102.6)	4238 (3458 to 5046)	2.9 (-0.4 to 6.4)	27.3 (10.8 to 57.1)	2.3 (-1.2 to 6.1)
Guatemala	1438943 (1193065 to 1721168)	163.0 (154.1 to 173.4)	9462.4 (3707.7 to 19698.8)	163.7 (154.1 to 174.3)	10873 (9065 to 12936)	-1.0 (-4.1 to 2.6)	71.2 (28.0 to 149.2)	-0.6 (-3.9 to 3.1)
Guinea	1161388 (978870 to 1359606)	124.5 (110.1 to 136.9)	7583.4 (2967.6 to 15837.9)	126.4 (112.0 to 139.2)	15725 (13520 to 18161)	21.6 (14.8 to 27.3)	102.0 (39.9 to 204.0)	22.4 (15.6 to 28.3)
Guinea-Bissau	209925 (176076 to 246121)	143.6 (126.9 to 158.5)	1373.5 (537.3 to 2878.9)	145.0 (128.4 to 160.7)	17862 (15354 to 20423)	18.6 (11.6 to 25.4)	115.8 (45.5 to 237.3)	19.4 (11.9 to 26.5)
Guyana	95753 (80606 to 111890)	26.1 (19.8 to 33.1)	624.8 (244.5 to 1281.1)	25.9 (19.4 to 33.0)	13489 (11455 to 15735)	-4.5 (-7.5 to -1.2)	87.8 (34.5 to 179.4)	-4.5 (-7.8 to -1.0)
Haiti	1124607 (933624 to 1335544)	141.5 (133.0 to 150.5)	7334.3 (2894.1 to 15061.6)	142.0 (133.1 to 151.0)	12221 (10283 to 14408)	10.9 (6.6 to 15.1)	79.3 (31.2 to 162.6)	11.1 (6.8 to 15.4)
Honduras	1002727 (844186 to 1170686)	201.1 (186.6 to 214.6)	6598.2 (2592.0 to 13794.7)	201.1 (186.2 to 214.9)	13532 (11461 to 15701)	13.1 (7.6 to 18.1)	88.8 (34.9 to 182.8)	13.2 (7.6 to 18.4)
Hungary	527501 (431245 to 628910)	5.8 (1.6 to 10.2)	3363.1 (1320.2 to 6985.5)	5.8 (1.2 to 10.5)	3491 (2851 to 4168)	-5.3 (-8.6 to -1.6)	22.5 (8.9 to 46.4)	-4.9 (-8.5 to -0.9)
Iceland	32392 (26634 to 38584)	29.9 (23.6 to 37.5)	210.9 (83.4 to 438.2)	29.5 (23.0 to 36.8)	7497 (6146 to 8936)	-20.7 (-23.8 to -17.3)	49.0 (19.2 to 101.0)	-20.7 (-23.7 to -17.4)
India	181132044 (154644747 to 209336009)	105.5 (102.4 to 108.6)	1176086.4 (464302.3 to 2389257.6)	105.7 (102.6 to 108.7)	14213 (12191 to 16358)	2.9 (1.9 to 3.9)	91.9 (36.5 to 185.4)	3.4 (2.3 to 4.4)
Indonesia	33032841 (28189082 to 38694218)	117.2 (112.3 to 122.2)	215664.0 (84408.1 to 436750.4)	117.5 (112.5 to 122.5)	12682 (10893 to 14708)	6.6 (4.1 to 9.1)	82.4 (32.5 to 167.9)	7.0 (4.4 to 9.5)
Iran	8242086 (6846795 to 9838562)	143.1 (136.7 to 148.7)	53512.7 (21008.5 to 112262.8)	142.6 (136.0 to 148.2)	9777 (8175 to 11584)	-1.3 (-2.1 to -0.5)	63.2 (25.0 to 130.7)	-1.3 (-2.2 to -0.5)
Iraq	3590398 (2986961 to 4306176)	224.2 (213.7 to 235.9)	23283.3 (9026.5 to 48739.0)	226.2 (214.9 to 238.6)	11473 (9623 to 13592)	4.7 (1.0 to 8.2)	73.9 (29.0 to 151.6)	5.3 (1.5 to 9.1)

Ireland	475699 (339937 to 641224)	43.0 (33.4 to 55.8)	3091.8 (1143.6 to 6599.1)	42.6 (33.0 to 55.6)	7591 (5345 to 10342)	-16.7 (-21.8 to -10.0)	49.5 (18.3 to 105.4)	-16.9 (-22.2 to -10.1)
Israel	658166 (541576 to 781223)	58.4 (51.1 to 66.6)	4288.8 (1681.1 to 8948.5)	58.0 (50.5 to 66.3)	6852 (5629 to 8139)	-24.0 (-27.2 to -20.8)	44.8 (17.6 to 93.3)	-24.0 (-27.1 to -20.7)
Italy	4789658 (3938895 to 5699828)	-1.4 (-5.2 to 3.0)	31107.3 (12428.4 to 64475.4)	-1.7 (-5.7 to 2.7)	5033 (4121 to 6022)	-22.8 (-25.4 to -19.8)	32.9 (12.9 to 69.4)	-22.8 (-25.4 to -19.7)
Jamaica	341090 (286532 to 401277)	77.9 (71.2 to 84.7)	2231.0 (874.6 to 4599.9)	77.6 (70.5 to 84.6)	11604 (9745 to 13655)	8.9 (5.1 to 12.7)	75.9 (29.8 to 156.5)	8.7 (4.7 to 12.9)
Japan	14167595 (11732265 to 16563852)	45.5 (11.7 to 55.1)	91695.3 (36263.3 to 188552.9)	43.9 (36.7 to 53.1)	6351 (5292 to 7569)	8.6 (7.5 to 9.8)	41.5 (16.4 to 86.0)	8.4 (7.4 to 9.6)
Jordan	1049931 (876956 to 1249758)	298.1 (282.7 to 314.7)	6867.4 (2692.0 to 14308.6)	298.8 (282.0 to 316.0)	12300 (10405 to 14377)	-1.8 (-4.9 to 1.3)	79.9 (31.6 to 166.2)	-1.6 (-4.7 to 1.6)
Kazakhstan	1205034 (981885 to 1457821)	20.0 (15.5 to 24.5)	7833.0 (3076.0 to 16662.1)	20.3 (15.6 to 25.1)	6411 (5268 to 7702)	-5.8 (-9.1 to -2.5)	41.6 (16.3 to 88.0)	-5.5 (-8.9 to -2.0)
Kenya	4113955 (3404533 to 4892174)	160.2 (152.1 to 167.0)	26934.5 (10430.2 to 55405.2)	160.0 (151.8 to 166.8)	13369 (11272 to 15712)	1.6 (0.0 to 3.1)	86.8 (33.9 to 177.7)	1.5 (-0.1 to 3.1)
Kiribati	2790 (2259 to 3362)	86.2 (79.4 to 93.1)	17.9 (7.0 to 37.1)	85.0 (77.5 to 92.5)	3440 (2814 to 4107)	2.6 (-1.0 to 6.1)	21.8 (8.5 to 44.3)	1.8 (-2.2 to 5.6)
Kuwait	516534 (421702 to 629784)	207.9 (191.7 to 228.0)	3390.0 (1324.1 to 7167.8)	207.4 (190.0 to 227.3)	11516 (9719 to 13502)	-8.4 (-11.8 to -4.7)	74.9 (29.6 to 154.9)	-8.5 (-11.9 to -4.5)
Kyrgyzstan	356939 (288737 to 432026)	79.4 (70.9 to 88.3)	2329.1 (929.4 to 5014.3)	80.6 (71.3 to 89.8)	6549 (5329 to 7890)	8.9 (5.2 to 12.7)	42.5 (17.0 to 90.4)	9.4 (5.5 to 13.3)
Laos	174473 (142340 to 210731)	132.2 (123.7 to 141.6)	1137.3 (442.1 to 2372.7)	133.6 (124.3 to 143.9)	3511 (2889 to 4213)	11.9 (8.0 to 16.4)	22.7 (8.9 to 46.8)	12.5 (8.3 to 17.0)
Latvia	178398 (147446 to 211418)	-8.2 (-12.5 to -3.5)	1138.8 (449.8 to 2320.5)	-8.6 (-13.0 to -3.8)	5816 (4801 to 6958)	2.1 (-1.7 to 5.8)	37.5 (14.8 to 78.1)	2.4 (-1.5 to 6.3)
Lebanon	790007 (658720 to 937137)	138.5 (129.8 to 149.1)	5132.0 (2004.6 to 10656.3)	138.3 (129.4 to 149.9)	10883 (9112 to 12868)	-8.5 (-11.8 to -4.5)	70.3 (27.4 to 144.5)	-8.6 (-11.8 to -4.5)
Lesotho	72343 (59090 to 86527)	54.9 (49.1 to 60.3)	464.1 (181.0 to 950.0)	54.0 (40.0 to 60.1)	4954 (4054 to 5881)	22.7 (18.7 to 26.7)	31.5 (12.4 to 64.7)	21.9 (17.5 to 26.4)
Liberia	562703 (474406 to 652955)	187.4 (167.5 to 207.7)	3649.6 (1435.5 to 7659.8)	189.5 (168.7 to 209.6)	17558 (15194 to 20144)	18.4 (11.5 to 24.8)	112.8 (44.4 to 231.1)	18.6 (11.6 to 25.1)
Libya	640413 (524942 to 770826)	286.9 (256.9 to 312.7)	4160.9 (1626.7 to 8687.7)	287.3 (257.1 to 313.8)	10144 (8440 to 12017)	50.4 (38.9 to 59.0)	65.4 (25.8 to 134.6)	50.5 (39.4 to 59.1)
Lithuania	292104 (141123 to 344376)	-4.6 (-8.9 to -0.1)	1863.7 (740.3 to 3806.4)	-5.3 (-9.6 to -0.8)	6547 (5392 to 7813)	-5.7 (-8.6 to -2.5)	42.2 (16.7 to 87.3)	-5.6 (-8.8 to -2.3)
Luxembourg	59534 (48671 to 70998)	42.1 (37.0 to 48.2)	386.4 (152.4 to 793.8)	41.9 (36.3 to 48.0)	7324 (6014 to 8662)	-14.3 (-17.6 to -10.8)	47.7 (18.7 to 98.6)	-14.3 (-17.7 to -10.8)
North Macedonia	156881 (129220 to 187299)	28.3 (22.5 to 34.7)	1009.5 (396.5 to 2118.8)	27.5 (21.2 to 34.1)	5179 (4269 to 6201)	-13.2 (-16.0 to -9.8)	33.4 (13.2 to 68.8)	-13.2 (-16.4 to -9.9)
Madagascar	504512 (410604 to 607662)	134.0 (124.6 to 143.5)	3301.5 (1275.1 to 6934.6)	135.4 (125.0 to 146.4)	3312 (2726 to 3941)	2.9 (-0.2 to 6.0)	21.4 (8.3 to 43.7)	3.3 (-0.4 to 6.9)
Malawi	799999 (657782 to 956410)	98.9 (92.7 to 105.4)	5221.3 (2012.5 to 10930.4)	99.8 (93.4 to 107.0)	7973 (6570 to 9462)	7.2 (3.9 to 10.8)	51.6 (20.0 to 105.2)	7.7 (4.2 to 11.6)
Malaysia	1577465 (1283111 to 1907490)	169.9 (157.9 to 182.8)	10302.1 (4045.5 to 20922.7)	169.8 (157.7 to 183.6)	5516 (4518 to 6616)	6.0 (2.5 to 9.9)	35.9 (14.2 to 72.9)	6.3 (2.6 to 10.3)
Maldives	17810 (14650 to 21409)	254.6 (236.6 to 276.2)	116.6 (45.9 to 241.4)	257.6 (238.3 to 281.4)	4809 (3943 to 5705)	5.3 (1.8 to 9.1)	31.2 (12.3 to 63.9)	6.3 (2.4 to 10.4)
Mali	1693367 (1409405 to 1982670)	135.1 (124.9 to 144.4)	11029.6 (4327.8 to 22638.8)	137.4 (127.2 to 147.5)	14568 (12395 to 17002)	6.8 (3.1 to 10.4)	94.1 (36.9 to 190.8)	7.9 (4.1 to 11.6)
Malta	60753 (50431 to 71601)	25.2 (17.5 to 34.1)	393.7 (155.2 to 800.6)	24.2 (16.6 to 33.5)	9535 (7893 to 11339)	-16.5 (-19.7 to -13.1)	62.2 (24.5 to 127.9)	-16.7 (-19.9 to -13.0)
Marshall Islands	1404 (1128 to 1700)	120.0 (107.4 to 132.5)	9.1 (3.6 to 19.0)	119.4 (106.0 to 132.5)	3458 (2824 to 4115)	11.0 (7.2 to 15.3)	22.1 (8.7 to 45.4)	10.5 (6.3 to 14.8)
Mauritania	426251 (358936 to 496744)	96.4 (89.3 to 102.9)	2788.4 (1097.5 to 5735.1)	97.5 (89.9 to 104.4)	16023 (13754 to 18543)	-2.8 (-6.2 to 0.3)	104.2 (40.9 to 212.5)	-2.3 (-5.8 to 0.8)
Mauritius	92121 (75203 to 111186)	68.0 (58.3 to 78.6)	593.0 (231.1 to 1205.4)	66.6 (56.6 to 78.0)	5393 (4410 to 6475)	-15.5 (-18.9 to -12.1)	34.7 (13.5 to 70.7)	-15.8 (-19.4 to -12.2)
Mexico	17281640 (14740507 to 19856548)	124.1 (118.2 to 130.3)	113479.9 (45126.5 to 231940.8)	123.5 (117.4 to 129.7)	13544 (11557 to 15517)	3.1 (1.9 to 4.1)	88.8 (35.4 to 180.8)	3.1 (2.0 to 4.2)
Moldova	351379 (285701 to 420030)	16.9 (12.4 to 21.7)	2263.2 (901.2 to 4705.8)	17.0 (12.3 to 21.9)	6757 (5501 to 8091)	4.1 (0.6 to 7.3)	43.6 (17.3 to 90.2)	4.6 (0.7 to 7.9)
Mongolia	217225 (174562 to 265395)	233.4 (213.9 to 252.1)	1418.5 (557.8 to 3047.4)	234.7 (215.5 to 254.3)	7058 (5756 to 8495)	38.5 (32.9 to 44.3)	45.8 (18.2 to 96.2)	38.9 (32.9 to 44.6)
Montenegro	72139 (59396 to 85799)	27.2 (21.6 to 33.0)	464.0 (185.8 to 957.7)	26.2 (20.7 to 32.0)	8408 (6918 to 10033)	-2.5 (-6.0 to 0.8)	54.3 (21.7 to 113.0)	-2.7 (-6.1 to 0.6)
Morocco	5437197 (4644271 to 6272997)	105.3 (98.3 to 112.9)	35350.4 (13910.7 to 73248.4)	105.6 (98.1 to 113.1)	15085 (12961 to 17342)	3.4 (0.4 to 6.5)	97.8 (38.6 to 202.0)	3.7 (0.6 to 6.9)
Mozambique	1229726 (1013069 to 1471799)	85.4 (79.4 to 93.0)	7996.4 (3119.7 to 16687.6)	86.0 (79.4 to 93.6)	7684 (6372 to 9104)	-4.2 (-6.9 to -0.8)	49.5 (19.5 to 101.0)	-4.1 (-7.2 to -0.5)
Myanmar	2303356 (1891125 to 2768059)	86.3 (78.8 to 94.6)	14883.4 (5829.8 to 30486.0)	87.3 (79.1 to 95.4)	4683 (3854 to 5575)	-0.2 (-3.5 to 3.7)	30.1 (11.7 to 62.4)	0.6 (-3.0 to 4.6)
Namibia	71060 (57805 to 84125)	97.1 (90.4 to 105.1)	459.1 (179.2 to 940.4)	97.3 (89.7 to 106.0)	4109 (3351 to 4861)	-1.6 (-4.9 to 1.8)	26.4 (10.3 to 53.7)	-1.5 (-5.1 to 2.2)
Nepal	2644050 (2189930 to 3119621)	145.0 (134.9 to 154.2)	17192.3 (6754.9 to 35557.9)	146.2 (135.8 to 155.6)	10729 (8920 to 12654)	22.0 (16.5 to 27.0)	69.5 (27.3 to 143.1)	23.0 (17.5 to 28.0)
Netherlands	1703003 (1408095 to 2022297)	12.5 (6.2 to 19.6)	11072.4 (4426.2 to 23003.6)	11.9 (5.5 to 19.2)	7099 (5905 to 8448)	-16.5 (-19.9 to -13.0)	46.4 (18.3 to 97.9)	-16.6 (-20.0 to -13.1)
New Zealand	442175 (349543 to 541634)	71.6 (62.8 to 80.2)	2851.8 (1114.2 to 6019.0)	70.7 (61.7 to 79.6)	7391 (5813 to 9107)	6.5 (2.2 to 11.4)	47.9 (18.7 to 100.4)	6.4 (1.9 to 11.4)
Nicaragua	767496 (651136 to 896720)	173.5 (162.0 to 185.2)	5051.1 (1986.6 to 10568.0)	174.2 (162.9 to 186.2)	13777 (11784 to 15991)	8.5 (4.2 to 13.3)	90.4 (35.6 to 186.6)	9.0 (4.6 to 13.8)
Niger	688752 (562296 to 824447)	203.5 (193.4 to 215.6)	4508.6 (1746.2 to 9384.3)	205.0 (193.5 to 218.0)	6387 (5262 to 7590)	18.0 (14.0 to 22.2)	41.4 (16.2 to 85.7)	18.7 (14.3 to 23.1)
Nigeria	4303337 (3479762 to 5158479)	159.9 (143.8 to 182.2)	28036.1 (10781.6 to 57944.6)	161.4 (144.6 to 184.3)	3490 (2853 to 4156)	21.6 (14.5 to 30.9)	22.5 (8.8 to 45.4)	22.1 (14.2 to 32.0)
North Korea	2438813 (2010977 to 2894499)	79.6 (72.9 to 87.0)	15894.4 (6249.4 to 32617.7)	78.8 (71.8 to 86.1)	7551 (6270 to 8912)	4.5 (1.0 to 8.0)	49.1 (19.4 to 101.0)	4.3 (0.8 to 7.8)

Northern Mariana Islands	2254 (1807 to 2731)	100.0 (77.7 to 122.4)	14.6 (5.7 to 30.0)	97.4 (75.6 to 120.6)	3808 (3120 to 4524)	-1.5 (-4.7 to 1.6)	24.5 (9.6 to 51.1)	-1.9 (-5.4 to 1.7)
Norway	947963 (811418 to 1100336)	22.1 (16.4 to 28.4)	6150.1 (2455.0 to 12493.6)	21.8 (16.1 to 28.2)	13575 (11566 to 15881)	-12.3 (-15.9 to -7.6)	88.5 (35.1 to 181.2)	-12.4 (-16.0 to -7.8)
Oman	421668 (342014 to 513989)	415.0 (388.1 to 439.9)	2769.2 (1069.2 to 5915.4)	419.7 (391.6 to 446.4)	10521 (8769 to 12595)	43.8 (35.1 to 51.4)	68.1 (26.7 to 141.0)	45.1 (36.5 to 52.9)
Pakistan	22754204 (19325969 to 26554684)	147.8 (137.6 to 160.6)	148774.3 (58504.7 to 305441.6)	149.1 (138.4 to 161.6)	14738 (12646 to 16907)	9.9 (5.6 to 15.2)	95.7 (37.8 to 194.5)	10.1 (5.7 to 15.4)
Palestine	396539 (330001 to 472006)	236.6 (223.1 to 251.7)	2575.9 (1003.0 to 5336.7)	237.6 (223.8 to 252.7)	11700 (9844 to 13847)	8.8 (5.0 to 12.8)	75.5 (5.0 to 156.4)	8.9 (5.0 to 13.0)
Panama	445376 (371862 to 525927)	89.7 (80.1 to 102.2)	2926.8 (1142.0 to 6023.6)	89.3 (79.5 to 100.8)	11063 (9229 to 13052)	-12.4 (-15.8 to -8.5)	72.7 (28.4 to 149.3)	-12.3 (-15.9 to -8.3)
Papua New Guinea	212653 (171386 to 257476)	178.4 (167.8 to 190.3)	1370.8 (538.5 to 2876.7)	178.3 (167.2 to 190.6)	3776 (3094 to 4501)	11.4 (7.9 to 15.8)	24.0 (9.5 to 49.3)	11.2 (7.5 to 15.8)
Paraguay	719072 (601323 to 851076)	120.4 (113.2 to 126.9)	4705.7 (1841.1 to 9662.2)	120.2 (112.2 to 126.9)	11689 (9813 to 13845)	-0.2 (-3.1 to 2.4)	76.3 (30.1 to 157.1)	-0.2 (-3.3 to 2.6)
Peru	2823575 (2317956 to 3400124)	123.3 (115.2 to 133.5)	18549.5 (7264.4 to 39333.1)	123.2 (114.7 to 133.3)	8780 (7213 to 10555)	4.8 (1.4 to 8.7)	57.6 (22.6 to 122.2)	5.1 (1.9 to 9.3)
Philippines	1259066 (1008780 to 1514040)	153.7 (141.0 to 165.9)	8159.0 (3198.9 to 16925.9)	153.6 (139.4 to 167.6)	1511 (1222 to 1804)	11.9 (8.0 to 16.5)	9.7 (3.8 to 19.7)	12.1 (7.4 to 17.6)
Poland	4614507 (3881296 to 5436692)	13.6 (7.8 to 19.7)	29586.4 (11665.1 to 60701.5)	12.9 (7.1 to 19.1)	8179 (6800 to 9684)	-11.7 (-15.5 to -7.8)	52.8 (20.9 to 110.8)	-11.7 (-15.5 to -7.6)
Portugal	1197278 (988108 to 1419581)	15.0 (9.7 to 20.8)	7754.1 (3052.1 to 15946.4)	14.6 (9.3 to 20.2)	7414 (6085 to 8784)	-14.1 (-17.4 to -10.7)	48.4 (19.1 to 100.2)	-14.0 (-17.5 to -10.5)
Puerto Rico	642359 (549196 to 743908)	34.2 (28.3 to 40.6)	4184.6 (1656.4 to 8473.9)	33.2 (27.3 to 39.8)	12645 (10736 to 14785)	-4.1 (-7.3 to -0.5)	82.9 (32.6 to 172.3)	-4.2 (-7.5 to -0.6)
Qatar	268314 (215868 to 329317)	567.0 (524.2 to 605.2)	1766.2 (690.0 to 3787.7)	567.8 (525.2 to 609.3)	9941 (8311 to 11804)	-12.6 (-17.1 to -8.3)	64.3 (25.2 to 133.3)	-12.3 (-16.9 to -7.5)
Romania	2369442 (1953879 to 2807826)	-0.8 (-5.3 to 4.0)	15169.8 (5975.1 to 30761.4)	-1.1 (-5.7 to 3.7)	8008 (6599 to 9526)	-8.9 (-12.1 to -5.6)	51.7 (20.5 to 106.2)	-8.6 (-11.9 to -5.1)
Russia	13909290 (11454258 to 16552519)	19.3 (17.3 to 21.2)	89312.3 (35884.0 to 184625.0)	19.2 (17.1 to 21.1)	6676 (5514 to 7979)	2.5 (1.1 to 3.4)	43.0 (17.1 to 89.6)	2.7 (1.3 to 3.7)
Rwanda	457652 (372560 to 547310)	80.1 (74.0 to 86.3)	2991.9 (1178.0 to 6152.4)	80.6 (73.9 to 87.1)	5777 (4717 to 6849)	-10.6 (-13.4 to -8.0)	37.5 (14.6 to 76.2)	-10.3 (-13.5 to -7.4)
Saint Lucia	21646 (17884 to 25786)	91.2 (80.3 to 102.7)	141.6 (55.7 to 294.9)	91.3 (79.5 to 102.6)	10281 (8572 to 12187)	-12.0 (-15.2 to -8.5)	67.2 (26.5 to 139.0)	-11.9 (-15.3 to -8.4)
Saint Vincent and the Grenadines	16422 (13817 to 19390)	65.1 (56.2 to 75.1)	107.1 (42.4 to 221.7)	64.7 (55.9 to 74.7)	12507 (10569 to 14739)	-2.7 (-6.0 to 0.5)	81.7 (32.3 to 168.3)	-2.8 (-6.1 to 0.7)
Samoa	5933 (4844 to 7147)	63.1 (56.8 to 69.8)	38.3 (15.1 to 78.1)	62.3 (55.3 to 69.2)	3966 (3261 to 4732)	3.9 (0.4 to 7.4)	25.5 (9.9 to 52.6)	3.4 (-0.3 to 7.2)
Sao Tome and Principe	22116 (18464 to 26130)	113.2 (101.9 to 123.5)	145.1 (56.6 to 299.4)	114.8 (103.1 to 125.7)	15203 (12949 to 17784)	9.3 (4.9 to 13.7)	99.1 (38.6 to 202.7)	9.7 (5.2 to 14.4)
Saudi Arabia	2541468 (2057076 to 3110774)	259.9 (226.6 to 297.5)	16687.9 (6451.4 to 35094.1)	262.0 (226.4 to 300.9)	8126 (6722 to 9610)	10.3 (2.7 to 17.9)	52.7 (20.7 to 107.9)	10.7 (3.0 to 18.5)
Senegal	1789895 (1523596 to 2072413)	143.0 (133.0 to 154.0)	11715.2 (4560.3 to 24380.8)	144.5 (134.0 to 155.0)	17772 (15339 to 20248)	7.9 (3.8 to 12.7)	115.6 (45.4 to 237.1)	8.6 (4.1 to 13.3)
Serbia	770228 (630674 to 912224)	-4.9 (-9.9 to 0.3)	4925.8 (1921.9 to 10002.4)	-5.8 (-10.9 to -0.3)	5976 (4905 to 7167)	-15.9 (-19.0 to -12.7)	38.5 (15.2 to 79.0)	-16.0 (-19.3 to -12.7)
Seychelles	6840 (5519 to 8241)	78.7 (70.2 to 87.6)	44.5 (17.5 to 90.9)	79.1 (70.4 to 88.0)	5903 (4816 to 7057)	-11.0 (-14.2 to -7.8)	38.3 (15.0 to 78.7)	-11.1 (-14.4 to -7.7)
Sierra Leone	1551530 (1375682 to 1713698)	121.9 (109.4 to 136.0)	10196.7 (4051.5 to 20875.9)	123.5 (110.2 to 137.6)	27192 (24746 to 29448)	4.2 (0.0 to 9.3)	177.3 (71.1 to 364.9)	4.7 (0.2 to 9.7)
Singapore	552590 (457298 to 655662)	167.0 (154.2 to 180.1)	3631.9 (1436.9 to 7500.3)	167.0 (153.6 to 180.7)	7669 (6378 to 9080)	11.5 (7.7 to 15.0)	50.4 (20.0 to 103.4)	12.0 (7.9 to 15.7)
Slovakia	612401 (504642 to 728627)	9.7 (4.1 to 16.5)	3927.7 (1557.7 to 8089.8)	9.4 (3.7 to 15.9)	7750 (6388 to 9221)	-19.2 (-22.7 to -15.1)	49.9 (19.7 to 102.7)	-19.2 (-22.7 to -15.1)
Slovenia	360491 (302707 to 421847)	14.1 (3.3 to 24.8)	2308.2 (919.8 to 4691.1)	13.0 (2.2 to 23.9)	11428 (9548 to 13476)	-14.0 (-22.5 to -5.6)	73.8 (29.3 to 151.4)	-14.1 (-22.9 to -5.8)
Solomon Islands	15101 (12321 to 18190)	140.6 (130.6 to 150.5)	97.6 (38.5 to 203.2)	139.6 (129.5 to 149.9)	3854 (3147 to 4589)	4.4 (0.9 to 8.4)	24.6 (9.6 to 50.6)	3.9 (0.1 to 8.0)
Somalia	744879 (609717 to 895202)	148.4 (139.0 to 158.3)	4865.3 (1886.9 to 10063.5)	149.1 (139.3 to 159.5)	8090 (6652 to 9573)	6.3 (3.0 to 9.6)	52.3 (20.4 to 106.0)	6.7 (3.2 to 10.3)
South Africa	2430368 (1978215 to 2902025)	99.8 (95.9 to 103.5)	15682.9 (6150.9 to 32261.9)	99.2 (95.0 to 103.2)	4839 (3987 to 5728)	1.0 (-0.3 to 2.3)	31.1 (12.2 to 63.6)	0.9 (-0.6 to 2.3)
South Korea	4762984 (3857438 to 5692602)	99.8 (87.6 to 112.2)	31099.2 (12330.3 to 63432.4)	99.4 (87.6 to 111.5)	5960 (4910 to 7119)	-3.0 (-6.0 to 0.2)	39.0 (15.3 to 79.7)	-2.5 (-5.6 to 1.0)
South Sudan	386924 (314058 to 463818)	85.0 (77.5 to 92.8)	2505.7 (970.4 to 5130.7)	86.5 (78.0 to 95.1)	7076 (5814 to 8385)	11.1 (7.1 to 14.9)	45.2 (17.8 to 91.3)	11.7 (7.3 to 15.3)
Spain	1895322 (1310699 to 2526781)	50.3 (39.8 to 61.0)	12335.5 (4638.7 to 25832.0)	50.1 (39.3 to 61.1)	2630 (1798 to 3549)	0.0 (-5.8 to 6.6)	17.2 (6.3 to 37.1)	0.1 (-6.0 to 6.9)
Sri Lanka	1305244 (1069062 to 1556556)	140.2 (125.9 to 153.5)	8465.4 (3361.8 to 17351.6)	139.4 (125.4 to 153.4)	5153 (4236 to 6123)	20.0 (15.1 to 25.0)	33.4 (13.3 to 68.6)	20.2 (15.2 to 25.3)
Sudan	2841858 (2352752 to 3418291)	133.0 (122.7 to 143.6)	18508.6 (7278.0 to 38827.9)	134.3 (123.4 to 144.8)	11172 (9357 to 13346)	9.7 (5.2 to 14.0)	72.2 (28.8 to 149.4)	10.2 (5.6 to 14.5)
Suriname	75188 (62688 to 88498)	110.1 (101.5 to 118.5)	491.8 (193.0 to 1004.8)	109.4 (101.0 to 118.2)	12187 (10243 to 14296)	3.9 (0.2 to 7.3)	79.6 (31.2 to 162.3)	3.7 (0.1 to 7.3)
eSwatini	34792 (28471 to 41598)	96.7 (89.6 to 103.8)	223.5 (88.7 to 458.8)	95.1 (82.5 to 102.6)	4688 (3837 to 5576)	7.7 (4.2 to 11.5)	29.8 (11.7 to 61.0)	7.1 (3.4 to 11.2)
Sweden	1169671 (972920 to 1376793)	-1.7 (-5.6 to 3.2)	7582.3 (2995.7 to 15656.5)	-2.0 (-5.7 to 2.9)	8316 (6876 to 9898)	-21.0 (-23.7 to -17.5)	54.3 (21.3 to 112.5)	-21.0 (-23.7 to -17.5)
Switzerland	939196 (777565 to 1108019)	27.7 (22.8 to 33.3)	6098.4 (2413.5 to 12491.0)	27.6 (22.6 to 33.3)	7458 (6142 to 8848)	-9.3 (-12.2 to -6.0)	48.7 (19.0 to 100.2)	-9.2 (-12.4 to -5.9)
Syria	1794249 (1493592 to 2153759)	176.7 (161.2 to 193.2)	11679.4 (4603.4 to 24384.7)	176.6 (160.6 to 193.7)	11553 (9633 to 13705)	23.6 (16.8 to 29.8)	74.9 (29.5 to 155.6)	23.9 (17.2 to 30.1)
Taiwan (province of China)	1952775 (1595282 to 2327535)	61.9 (53.8 to 71.0)	12698.4 (4957.5 to 26169.9)	60.8 (52.6 to 69.9)	5344 (4351 to 6384)	-19.7 (-22.6 to -16.5)	34.8 (13.7 to 72.3)	-19.9 (-22.7 to -16.6)
Tajikistan	417399 (337796 to 502766)	101.9 (93.1 to 110.5)	2723.7 (1058.6 to 5692.6)	102.6 (93.4 to 111.5)	6051 (4980 to 7248)	-4.6 (-7.9 to -0.9)	39.2 (15.6 to 80.8)	-4.6 (-8.1 to -0.7)

Tanzania	2326768 (1912686 to 2777621)	146.7 (138.7 to 155.7)	15198.3 (5917.9 to 31445.5)	148.2 (139.7 to 158.1)	7224 (5977 to 8563)	8.9 (5.7 to 12.6)	46.8 (18.5 to 96.2)	9.6 (6.2 to 13.5)
Thailand	7227726 (5940405 to 8556434)	98.5 (84.7 to 111.2)	47030.7 (18383.3 to 96056.4)	97.6 (84.0 to 110.8)	7256 (6018 to 8541)	-13.6 (-18.6 to -9.2)	47.2 (18.4 to 96.3)	-13.5 (-18.6 to -8.9)
The Bahamas	49776 (41324 to 59267)	94.0 (83.4 to 105.4)	326.8 (128.3 to 669.7)	93.5 (82.6 to 105.4)	11781 (9895 to 13889)	-6.1 (-9.5 to -2.7)	77.2 (30.5 to 157.5)	-6.2 (-9.8 to -2.5)
The Gambia	403962 (356694 to 448044)	157.4 (145.3 to 170.1)	2648.9 (1064.5 to 5382.3)	158.2 (146.1 to 170.9)	26656 (24125 to 28962)	5.2 (1.8 to 9.4)	173.6 (69.8 to 353.1)	5.7 (2.0 to 9.9)
Timor-Leste	45760 (37498 to 54359)	158.8 (137.8 to 175.9)	294.4 (115.2 to 590.9)	157.3 (137.5 to 175.1)	5332 (4396 to 6322)	17.4 (12.1 to 21.9)	34.2 (13.3 to 68.6)	18.0 (12.6 to 22.7)
Togo	917925 (771438 to 1069348)	203.7 (188.6 to 216.1)	6017.6 (3275.8 to 12574.1)	205.8 (189.7 to 217.8)	17154 (14796 to 19750)	12.7 (7.3 to 17.4)	111.6 (44.2 to 226.7)	13.7 (8.0 to 18.7)
Tonga	3563 (2911 to 4267)	30.1 (25.4 to 35.7)	22.9 (9.0 to 47.8)	29.4 (24.3 to 35.0)	4215 (3456 to 5044)	-5.1 (-8.3 to -1.3)	27.0 (10.6 to 55.3)	-5.4 (-8.8 to -1.4)
Trinidad and Tobago	231675 (195639 to 270110)	52.0 (42.2 to 62.6)	1511.8 (595.2 to 3091.6)	51.4 (41.5 to 61.8)	13431 (11365 to 15709)	-11.0 (-15.0 to -6.8)	87.7 (34.4 to 179.8)	-11.1 (-15.0 to -6.8)
Tunisia	1279152 (1064881 to 1511947)	111.9 (103.3 to 120.8)	8321.6 (3282.6 to 17067.4)	111.8 (102.5 to 121.2)	9924 (8314 to 11689)	0.0 (-2.5 to 3.1)	64.5 (25.5 to 132.2)	0.3 (-2.6 to 3.4)
Turkey	7503036 (6187623 to 9023948)	64.0 (55.1 to 75.0)	48828.8 (19239.3 to 101468.2)	63.9 (54.7 to 74.9)	8318 (6864 to 9944)	-19.5 (-23.9 to -15.2)	54.1 (21.4 to 112.7)	-19.3 (-22.9 to -14.8)
Turkmenistan	297077 (240221 to 360960)	103.5 (94.2 to 112.8)	1939.7 (762.2 to 4084.6)	103.8 (94.1 to 113.4)	6324 (5193 to 7599)	1.7 (-1.4 to 5.3)	41.1 (16.3 to 85.8)	1.8 (-1.4 to 5.5)
Uganda	1357713 (1104185 to 1612760)	100.3 (92.0 to 108.5)	8858.1 (3448.5 to 18266.8)	103.1 (93.9 to 111.8)	6860 (5630 to 8129)	-10.7 (-14.1 to -7.4)	44.3 (17.4 to 89.7)	-9.6 (-13.3 to -6.1)
Ukraine	5200399 (4289425 to 6184155)	8.1 (4.4 to 11.8)	33432.7 (13316.2 to 69150.5)	8.1 (4.2 to 11.9)	7888 (6483 to 9423)	9.6 (5.6 to 13.1)	50.9 (20.2 to 106.4)	9.8 (5.8 to 13.4)
United Arab Emirates	1379228 (1088298 to 1749104)	724.0 (674.6 to 778.7)	9086.9 (3532.7 to 19490.3)	724.3 (671.8 to 783.3)	11910 (10015 to 14148)	-2.4 (-5.4 to 0.8)	77.1 (30.4 to 160.0)	-2.3 (-5.5 to 0.9)
United Kingdom	7209873 (5975325 to 8507240)	-11.2 (-14.6 to -6.5)	46684.2 (18447.4 to 96542.6)	-11.7 (-15.0 to -7.1)	7836 (6467 to 9291)	-30.9 (-32.9 to -27.8)	51.0 (20.2 to 105.1)	-31.2 (-33.1 to -28.1)
United States	20187736 (16615841 to 23926486)	40.1 (36.0 to 44.0)	129730.0 (50891.7 to 267094.4)	39.6 (35.4 to 43.4)	4496 (3696 to 5368)	-7.8 (-9.6 to -6.1)	29.1 (11.5 to 60.0)	-7.9 (-9.6 to -6.1)
Uruguay	487341 (408026 to 573949)	6.1 (0.6 to 11.7)	3168.8 (1260.6 to 6458.5)	5.8 (0.1 to 11.5)	11524 (9590 to 13697)	-14.4 (-18.5 to -9.6)	75.3 (29.5 to 155.3)	-14.4 (-18.7 to -9.7)
Uzbekistan	2097811 (1699909 to 2553994)	144.1 (133.1 to 155.0)	13685.8 (5379.5 to 29309.1)	145.1 (134.1 to 156.2)	7200 (5905 to 8682)	12.7 (9.0 to 16.6)	46.7 (18.5 to 98.6)	13.0 (9.0 to 17.1)
Vanuatu	8002 (6548 to 9612)	129.9 (121.1 to 138.2)	51.5 (20.3 to 105.5)	128.7 (119.7 to 137.8)	4183 (3435 to 4971)	-2.5 (-5.7 to 0.8)	26.7 (10.5 to 54.2)	-2.8 (-6.3 to 0.8)
Venezuela	4769065 (4098151 to 5459326)	115.2 (104.0 to 126.7)	31426.5 (12512.8 to 64741.9)	114.6 (103.2 to 125.8)	14897 (12818 to 17038)	-4.7 (-8.5 to -0.9)	98.0 (39.1 to 201.6)	-4.7 (-8.6 to -0.9)
Vietnam	6315635 (5087898 to 7684345)	139.4 (127.1 to 152.5)	41216.8 (16041.6 to 85087.3)	140.9 (127.8 to 155.0)	6311 (5105 to 7602)	4.7 (0.4 to 8.8)	41.0 (15.8 to 83.7)	5.2 (0.6 to 9.6)
Virgin Islands, US	18808 (15886 to 21840)	43.1 (34.1 to 52.3)	122.8 (48.5 to 252.7)	42.0 (33.0 to 51.0)	12833 (10870 to 14979)	1.2 (-1.9 to 4.1)	84.1 (33.0 to 173.4)	1.1 (-2.0 to 4.2)
Yemen	2124891 (1754356 to 2539504)	203.7 (188.3 to 218.6)	13705.0 (5358.4 to 28647.4)	206.7 (190.5 to 222.3)	11347 (9519 to 13499)	11.7 (6.8 to 16.8)	72.5 (28.7 to 148.8)	12.9 (7.7 to 17.9)
Zambia	721824 (588440 to 863338)	186.2 (175.2 to 196.6)	4719.4 (1831.2 to 9826.9)	186.9 (175.6 to 198.2)	7466 (6127 to 8883)	19.4 (15.7 to 23.2)	48.3 (18.8 to 98.9)	19.5 (15.7 to 23.6)
Zimbabwe	284225 (231693 to 340136)	49.1 (43.4 to 55.4)	1840.5 (713.2 to 3807.3)	48.9 (42.8 to 55.5)	3125 (2557 to 3734)	-10.9 (-13.7 to -7.8)	20.0 (7.8 to 41.1)	-11.2 (-14.5 to -7.7)

Appendix Table 16. Number of prevalent cases and YLDs, and age-standardized prevalence and YLD rates in 2017, and percentage change between 1990 and 2017 for total tooth loss

Location	Prevalence (all-ages)		YLDs (all-ages)		Age-standardized prevalence		Age-standardized YLDs	
	Number of cases (95% uncertainty interval)	% change	Number of YLDs (95% uncertainty interval)	% change	Rate per 100,000 (95% uncertainty interval)	% change	Rate per 100,000 (95% uncertainty interval)	% change
Afghanistan	705235 (619959 to 799340)	85.0 (73.7 to 96.2)	19131.7 (12757.3 to 27446.9)	87.3 (75.0 to 99.3)	5728 (5049 to 6376)	5.0 (2.4 to 7.6)	152.9 (101.8 to 216.8)	5.1 (2.1 to 8.3)
Albania	153468 (134469 to 175418)	72.2 (65.6 to 78.8)	4181.2 (2789.4 to 5938.6)	71.0 (63.9 to 78.7)	3732 (3284 to 4220)	-6.5 (-8.9 to -4.0)	101.9 (68.1 to 143.9)	-6.3 (-9.3 to -3.3)
Algeria	1463912 (1295445 to 1641700)	154.7 (147.5 to 163.3)	40332.2 (26700.8 to 57312.7)	155.1 (146.0 to 165.8)	4238 (3737 to 4748)	-0.8 (-3.3 to 2.1)	116.1 (77.1 to 165.1)	-0.4 (-3.5 to 3.2)
American Samoa	1324 (1154 to 1498)	80.3 (73.6 to 85.9)	36.1 (23.8 to 51.0)	78.9 (70.9 to 86.5)	3178 (2780 to 3568)	3.0 (0.3 to 5.6)	85.6 (57.2 to 121.3)	2.5 (-1.0 to 6.0)
Andorra	4239 (3713 to 4786)	51.9 (46.7 to 57.5)	116.5 (77.8 to 165.7)	51.0 (44.6 to 57.2)	3270 (2853 to 3686)	-29.4 (-31.6 to -27.2)	90.1 (60.1 to 128.0)	-29.4 (-32.0 to -26.9)
Angola	391771 (343741 to 451838)	170.2 (159.5 to 181.2)	10923.2 (7139.9 to 15934.2)	171.2 (157.8 to 185.7)	2792 (2475 to 3137)	-0.4 (-3.5 to 2.6)	76.5 (50.7 to 109.2)	0.0 (-3.9 to 4.1)
Antigua and Barbuda	3263 (2866 to 3717)	65.8 (59.6 to 72.1)	90.1 (60.2 to 129.0)	66.3 (59.4 to 73.7)	3219 (2826 to 3662)	-13.8 (-16.4 to -11.4)	88.7 (59.2 to 127.5)	-13.8 (-16.9 to -10.8)
Argentina	1773042 (1553031 to 2005519)	24.6 (20.8 to 28.2)	48843.4 (32202.3 to 68804.9)	24.4 (19.8 to 28.5)	3377 (2961 to 3801)	-21.6 (-24.0 to -19.3)	93.2 (61.4 to 131.8)	-21.5 (-24.4 to -18.7)
Armenia	300981 (265596 to 335730)	46.5 (41.5 to 51.3)	8233.6 (5488.1 to 11638.0)	45.9 (40.6 to 51.0)	7365 (6518 to 8186)	0.2 (-2.5 to 2.6)	201.7 (134.4 to 284.5)	0.5 (-2.3 to 3.3)
Australia	1909661 (1676858 to 2145866)	23.8 (16.8 to 30.0)	52461.9 (34374.4 to 74892.0)	23.4 (19.8 to 29.5)	5110 (4492 to 5741)	-34.3 (-38.0 to -31.1)	141.2 (92.2 to 202.2)	-34.2 (-38.0 to -31.0)
Austria	738761 (644968 to 843357)	2.3 (-1.1 to 6.2)	20207.8 (13475.5 to 28628.6)	1.9 (-1.8 to 6.0)	4457 (3903 to 5052)	-27.1 (-29.4 to -24.4)	122.7 (82.1 to 173.9)	-27.8 (-29.8 to -24.2)
Azerbaijan	654914 (577448 to 735398)	75.6 (70.9 to 80.1)	18094.7 (11891.4 to 25773.6)	75.8 (70.4 to 81.3)	6978 (6171 to 7805)	-3.0 (-5.2 to -0.6)	191.2 (127.0 to 270.7)	-3.1 (-5.7 to -0.3)
Bahrain	53738 (47195 to 61919)	300.5 (281.2 to 319.2)	1498.0 (976.3 to 2150.8)	301.4 (279.3 to 323.7)	4443 (3919 to 5012)	-17.5 (-19.7 to -15.1)	121.2 (80.5 to 172.3)	-17.2 (-19.9 to -14.4)
Bangladesh	1224413 (1062405 to 1411129)	251.0 (237.3 to 264.9)	33327.1 (21782.5 to 47321.9)	251.4 (228.7 to 273.1)	1035 (905 to 1186)	35.6 (30.7 to 40.2)	28.0 (18.3 to 40.0)	36.2 (29.0 to 42.8)
Barbados	15035 (13124 to 17157)	43.7 (38.2 to 49.0)	415.5 (274.0 to 596.1)	43.9 (37.6 to 50.0)	3162 (2760 to 3596)	-11.2 (-13.9 to -8.7)	87.6 (57.6 to 125.2)	-11.3 (-14.5 to -8.1)
Belarus	797747 (701477 to 900787)	24.4 (21.1 to 27.9)	21672.1 (14475.2 to 30674.7)	24.2 (20.4 to 28.3)	5178 (4554 to 5817)	5.6 (3.0 to 8.3)	141.2 (94.3 to 200.0)	5.7 (2.6 to 9.1)
Belgium	948050 (827608 to 1081582)	-6.3 (-9.2 to -2.6)	25764.2 (17255.7 to 36519.3)	-6.9 (-10.2 to -2.9)	4504 (3943 to 5104)	-31.5 (-33.6 to -29.0)	123.4 (82.5 to 175.7)	-31.7 (-34.1 to -29.0)
Belize	8651 (7585 to 9800)	158.3 (148.8 to 166.4)	240.2 (158.9 to 340.7)	159.4 (149.3 to 169.7)	3276 (2871 to 3723)	-5.2 (-8.2 to -2.6)	90.4 (60.0 to 129.6)	-5.1 (-8.5 to -1.9)
Benin	143996 (125964 to 164578)	193.2 (181.8 to 203.9)	4013.6 (2656.5 to 5761.0)	197.8 (181.5 to 214.0)	2438 (2155 to 2730)	19.6 (15.9 to 23.2)	67.0 (44.8 to 95.0)	21.0 (15.8 to 26.3)
Bermuda	3993 (3483 to 4583)	42.5 (37.4 to 47.5)	110.5 (73.4 to 157.4)	41.9 (36.0 to 47.5)	3296 (2879 to 3750)	-23.9 (-26.2 to -21.5)	91.5 (60.9 to 129.7)	-23.8 (-26.5 to -21.2)
Bhutan	8451 (7309 to 9717)	184.2 (174.4 to 196.0)	232.0 (151.5 to 329.3)	185.7 (171.1 to 201.7)	1421 (1228 to 1636)	14.2 (10.9 to 17.8)	38.7 (25.3 to 54.7)	15.3 (10.5 to 20.3)
Bolivia	533644 (468814 to 601914)	172.9 (165.4 to 181.5)	14752.4 (9858.0 to 20999.8)	173.4 (164.0 to 182.9)	6079 (5326 to 6872)	4.1 (1.4 to 7.3)	167.3 (112.0 to 237.7)	4.7 (1.4 to 8.2)
Bosnia and Herzegovina	336319 (294631 to 378649)	21.4 (16.8 to 26.6)	9065.1 (6018.0 to 12815.6)	19.4 (14.4 to 24.7)	5829 (5119 to 6555)	-11.4 (-13.7 to -8.9)	157.7 (104.7 to 221.8)	-11.8 (-14.2 to -9.3)
Botswana	117878 (102920 to 135748)	168.5 (153.3 to 181.4)	3291.4 (2121.7 to 4688.0)	168.0 (152.5 to 182.4)	6214 (5509 to 7058)	10.6 (5.5 to 15.2)	171.4 (112.7 to 242.9)	10.4 (5.0 to 15.4)
Brazil	16428984 (14450885 to 18463490)	141.6 (138.0 to 145.0)	453470.8 (302339.4 to 641368.6)	141.9 (138.0 to 145.5)	7211 (6353 to 8099)	-2.4 (-3.3 to -1.5)	198.7 (132.8 to 280.7)	-1.9 (-2.9 to -0.8)
Brunei	10316 (9062 to 11706)	148.6 (140.8 to 157.0)	288.1 (188.2 to 414.1)	173.4 (138.6 to 160.3)	3077 (2694 to 3460)	-11.2 (-13.3 to -8.8)	84.9 (56.5 to 120.5)	-10.6 (-13.5 to -7.6)
Bulgaria	610327 (532555 to 698013)	2.8 (-0.6 to 6.6)	16464.0 (11033.9 to 23252.5)	2.1 (-1.5 to 6.2)	4337 (3805 to 4888)	-7.0 (-9.4 to -4.5)	118.0 (78.7 to 167.4)	-6.9 (-9.7 to -3.8)
Burkina Faso	166698 (146247 to 190794)	156.0 (147.3 to 165.1)	4649.7 (3046.5 to 6683.9)	161.2 (147.6 to 176.3)	1565 (1375 to 1763)	18.0 (14.5 to 21.4)	43.0 (28.3 to 61.3)	20.1 (14.8 to 26.1)
Burundi	78891 (68751 to 91209)	93.2 (86.8 to 99.0)	2210.1 (1442.1 to 3213.0)	93.8 (83.5 to 105.6)	1524 (1343 to 1722)	-2.2 (-5.0 to 0.3)	42.0 (27.7 to 60.6)	-2.1 (-6.3 to 2.6)
Cambodia	297159 (260446 to 335416)	177.1 (168.8 to 184.8)	8142.9 (5403.9 to 11597.5)	177.9 (165.9 to 190.3)	2615 (2300 to 2950)	14.1 (10.6 to 17.0)	70.8 (47.1 to 100.6)	14.9 (10.4 to 19.4)
Cameroon	354933 (311392 to 406722)	241.0 (228.6 to 253.1)	9914.4 (6519.8 to 14382.8)	245.7 (228.0 to 263.6)	2427 (2143 to 2719)	24.8 (21.4 to 28.3)	66.8 (44.2 to 96.3)	26.3 (21.1 to 31.2)
Canada	1872268 (1641525 to 2109892)	49.5 (44.5 to 55.0)	51647.0 (33997.6 to 73679.4)	49.2 (43.3 to 55.7)	3093 (2728 to 3480)	-18.4 (-20.9 to -15.7)	85.8 (56.5 to 122.7)	-18.2 (-21.5 to -14.7)
Cape Verde	12789 (11325 to 14490)	147.8 (138.3 to 157.5)	357.4 (236.5 to 515.9)	150.0 (137.8 to 162.3)	2727 (2416 to 3072)	21.2 (17.8 to 25.0)	75.9 (50.4 to 108.4)	21.7 (17.1 to 26.7)
Central African Republic	78670 (68760 to 90747)	93.9 (87.5 to 101.7)	2185.8 (1430.2 to 3153.4)	95.2 (86.2 to 106.1)	2945 (2603 to 3326)	5.0 (2.0 to 8.4)	80.4 (53.4 to 114.0)	5.7 (1.8 to 10.1)
Chad	227726 (199251 to 259822)	146.8 (137.5 to 157.2)	6326.8 (4155.5 to 9100.2)	149.6 (137.8 to 163.4)	3291 (2914 to 3687)	16.7 (13.4 to 20.2)	90.1 (60.2 to 129.4)	17.3 (12.9 to 22.2)
Chile	776680 (680636 to 877762)	65.0 (59.9 to 70.3)	21380.7 (14157.4 to 30472.6)	64.8 (59.1 to 70.9)	3374 (2964 to 3810)	-25.3 (-27.6 to -23.0)	93.0 (61.5 to 132.2)	-25.0 (-27.7 to -22.3)
China	46820801 (40921804 to 53152709)	132.8 (128.7 to 137.0)	1294730.0 (862305.0 to 1853723.3)	132.1 (127.8 to 136.3)	2472 (2170 to 2803)	2.3 (1.2 to 3.3)	68.2 (45.4 to 97.0)	2.5 (1.2 to 3.7)
Colombia	3373654 (2974018 to 3790302)	165.6 (156.5 to 175.8)	94101.1 (62121.2 to 133966.4)	165.4 (155.5 to 176.6)	6269 (5527 to 7046)	-6.5 (-9.1 to -3.6)	174.9 (115.6 to 248.6)	-5.8 (-8.9 to -2.8)
Comoros	9727 (8553 to 11081)	115.4 (107.3 to 123.3)	271.4 (178.7 to 391.0)	116.4 (105.9 to 127.7)	1916 (1697 to 2154)	0.4 (-2.5 to 3.2)	53.0 (35.1 to 75.2)	1.2 (-2.8 to 5.2)

Congo	95546 (84174 to 109581)	125.7 (118.1 to 134.9)	2660.6 (1742.9 to 3823.5)	127.7 (118.2 to 139.7)	2989 (2651 to 3346)	-7.5 (-10.1 to -4.6)	81.9 (54.5 to 115.6)	-6.8 (-10.2 to -2.9)
Costa Rica	304371 (267609 to 342640)	142.8 (134.9 to 150.8)	8473.4 (5603.8 to 12136.7)	142.7 (133.9 to 151.8)	6142 (5420 to 6923)	-8.5 (-11.1 to -5.9)	170.8 (113.4 to 244.7)	-8.2 (-11.2 to -5.1)
Côte d'Ivoire	516865 (449414 to 595239)	175.1 (164.1 to 185.7)	14488.5 (9495.5 to 20777.3)	177.4 (164.1 to 191.4)	3687 (3274 to 4131)	13.7 (10.6 to 16.9)	101.5 (67.6 to 145.4)	15.2 (11.1 to 19.5)
Croatia	370439 (324463 to 420317)	7.8 (4.0 to 12.4)	9974.5 (6668.9 to 14092.0)	6.9 (2.8 to 11.9)	4524 (3969 to 5101)	-14.9 (-17.2 to -12.4)	122.9 (82.2 to 174.1)	-14.7 (-17.5 to -11.8)
Cuba	653000 (572105 to 742148)	48.3 (44.0 to 53.2)	18083.9 (11958.8 to 25820.0)	48.1 (42.9 to 53.1)	3584 (3136 to 4057)	-14.2 (-16.5 to -11.7)	99.5 (66.2 to 141.3)	-14.1 (-16.8 to -11.2)
Cyprus	71265 (61942 to 81068)	63.1 (57.3 to 68.5)	1959.1 (1292.7 to 2782.7)	63.1 (57.0 to 69.2)	3809 (3320 to 4312)	-25.2 (-27.6 to -22.9)	104.9 (69.2 to 149.5)	-25.1 (-27.8 to -22.4)
Czech Republic	878795 (772485 to 995999)	8.2 (5.1 to 11.7)	23560.2 (15828.7 to 33294.7)	7.9 (4.4 to 11.9)	4496 (3962 to 5064)	-24.0 (-25.9 to -21.8)	121.5 (80.3 to 171.2)	-23.7 (-26.1 to -21.2)
Democratic Republic of the Congo	1175399 (1028503 to 1347460)	122.6 (114.8 to 129.4)	32605.8 (21383.6 to 47357.8)	124.2 (113.2 to 135.2)	2699 (2399 to 3031)	0.4 (-2.4 to 3.0)	73.6 (48.8 to 105.6)	1.1 (-2.9 to 5.1)
Denmark	317489 (275297 to 364677)	-17.6 (-20.1 to -14.8)	8664.6 (5717.6 to 12288.5)	-17.7 (-20.7 to -14.5)	2956 (2572 to 3359)	-38.2 (-40.0 to -36.2)	81.1 (53.6 to 115.2)	-38.2 (-40.4 to -35.9)
Djibouti	11168 (9830 to 12847)	296.7 (280.8 to 311.9)	314.6 (205.8 to 454.1)	296.0 (274.4 to 320.3)	1559 (1378 to 1752)	14.5 (11.5 to 17.5)	43.2 (28.4 to 62.2)	14.8 (9.9 to 19.7)
Dominica	2766 (2417 to 3145)	4.1 (0.2 to 7.4)	76.3 (50.3 to 108.7)	4.2 (0.0 to 8.4)	3046 (2660 to 3460)	-17.6 (-20.1 to -15.3)	84.3 (55.8 to 120.1)	-17.5 (-20.6 to -14.6)
Dominican Republic	447677 (390369 to 504061)	139.8 (132.5 to 148.0)	12415.9 (8248.8 to 17569.7)	138.8 (130.1 to 147.8)	4859 (4227 to 5493)	3.0 (0.0 to 6.3)	134.5 (89.5 to 190.1)	2.9 (-0.8 to 6.5)
Ecuador	904376 (796562 to 1017828)	159.0 (151.6 to 166.5)	25072.7 (16561.2 to 35758.4)	158.5 (150.5 to 166.7)	6098 (5358 to 6879)	-2.2 (-4.7 to 0.5)	168.8 (111.5 to 240.6)	-2.0 (-5.0 to 0.9)
Egypt	3355151 (2971046 to 3776726)	155.8 (148.5 to 163.0)	92644.0 (60727.3 to 132417.1)	156.8 (146.5 to 166.8)	5302 (4674 to 5947)	22.4 (18.9 to 25.4)	144.4 (96.0 to 205.5)	22.8 (18.6 to 27.0)
El Salvador	365381 (321596 to 409310)	104.9 (99.1 to 110.9)	10119.4 (6730.9 to 14317.8)	104.2 (97.6 to 111.2)	6445 (5666 to 7226)	11.8 (8.5 to 15.0)	178.5 (118.7 to 253.1)	11.9 (8.2 to 15.6)
Equatorial Guinea	17864 (15585 to 20634)	165.9 (154.6 to 176.8)	500.0 (324.8 to 724.3)	170.3 (155.9 to 185.3)	2723 (2413 to 3056)	-6.6 (-9.4 to -3.9)	74.8 (49.7 to 106.9)	-5.6 (-9.4 to -2.1)
Eritrea	38454 (33688 to 44505)	138.9 (131.1 to 147.2)	1070.8 (699.6 to 1557.4)	141.5 (126.5 to 156.7)	1340 (1178 to 1514)	-0.6 (-3.4 to 2.3)	36.6 (24.0 to 52.5)	0.6 (-4.2 to 5.4)
Estonia	114898 (100730 to 129692)	15.8 (12.1 to 19.3)	3116.3 (2085.5 to 4415.8)	15.5 (11.5 to 19.5)	4677 (4107 to 5237)	-2.9 (-5.4 to -0.4)	128.0 (85.2 to 182.8)	-2.5 (-5.5 to 0.4)
Ethiopia	606190 (533247 to 696153)	108.2 (105.0 to 111.8)	16926.3 (11020.7 to 24383.3)	110.5 (104.7 to 116.5)	1270 (1113 to 1430)	0.8 (-0.4 to 2.1)	35.0 (22.9 to 50.1)	2.3 (0.1 to 4.5)
Federated States of Micronesia	2085 (1814 to 2359)	53.5 (47.7 to 59.4)	56.9 (37.8 to 80.1)	53.2 (46.0 to 60.4)	3115 (2724 to 3522)	13.6 (10.7 to 16.6)	83.8 (56.0 to 118.7)	12.9 (8.9 to 16.7)
Fiji	20089 (17546 to 22743)	94.1 (87.8 to 100.5)	546.3 (360.4 to 774.3)	92.0 (83.2 to 101.3)	2823 (2477 to 3187)	1.4 (-1.2 to 3.9)	75.9 (50.4 to 107.1)	0.7 (-2.6 to 4.2)
Finland	425070 (368251 to 489435)	-10.3 (-16.2 to -5.0)	11587.0 (7745.0 to 16465.2)	-10.8 (-16.6 to -5.4)	3778 (3297 to 4281)	-42.7 (-45.9 to -39.8)	103.7 (69.5 to 148.1)	-42.6 (-45.9 to -39.7)
France	3803946 (3301556 to 4334838)	-0.9 (-4.4 to 2.4)	104429.3 (69052.7 to 148311.4)	-1.1 (-5.0 to 2.8)	3068 (2673 to 3474)	-33.8 (-36.0 to -31.8)	84.9 (56.6 to 120.8)	-33.7 (-36.3 to -31.3)
Gabon	35629 (31426 to 40865)	84.2 (77.7 to 90.5)	989.4 (645.8 to 1430.9)	85.3 (76.6 to 93.4)	2896 (2560 to 3273)	-5.6 (-8.3 to -3.0)	79.5 (52.6 to 113.6)	-5.2 (-9.0 to -1.7)
Georgia	374482 (330389 to 423697)	-13.7 (-16.4 to -10.9)	10203.5 (6776.4 to 14473.5)	-14.6 (-17.3 to -11.5)	6537 (5786 to 7363)	-6.5 (-8.8 to -4.0)	178.9 (119.0 to 254.5)	-6.9 (-9.6 to -4.1)
Germany	5647810 (4935928 to 6455316)	-21.3 (-24.0 to -18.7)	153980.8 (101926.0 to 219625.0)	-21.6 (-24.5 to -18.7)	3263 (2860 to 3702)	-42.3 (-44.1 to -40.5)	89.7 (59.5 to 128.3)	-42.3 (-44.4 to -40.1)
Ghana	607136 (532346 to 694963)	184.8 (174.0 to 194.5)	17017.4 (11246.1 to 24694.3)	186.4 (173.1 to 200.4)	3156 (2791 to 3538)	18.1 (14.5 to 21.3)	87.3 (58.2 to 125.7)	18.9 (14.3 to 23.5)
Greece	907513 (787209 to 1031896)	6.0 (2.3 to 10.0)	24800.9 (16508.8 to 35038.1)	5.2 (1.2 to 9.4)	4170 (3646 to 4700)	-25.2 (-27.5 to -22.7)	115.0 (76.5 to 163.7)	-25.2 (-27.7 to -22.5)
Greenland	2246 (1981 to 2544)	60.0 (53.5 to 67.2)	62.3 (40.9 to 89.0)	60.4 (52.7 to 68.7)	3266 (2884 to 3693)	-10.5 (-13.7 to -7.6)	90.1 (59.3 to 128.5)	-9.4 (-13.0 to -5.7)
Grenada	4911 (4286 to 5575)	91.1 (84.5 to 97.8)	134.8 (89.6 to 190.9)	90.5 (83.5 to 98.4)	3281 (2861 to 3728)	-9.6 (-12.1 to -6.8)	90.6 (60.3 to 129.3)	-9.5 (-12.6 to -6.3)
Guam	6136 (5355 to 6933)	132.8 (123.2 to 141.6)	167.8 (111.7 to 238.2)	128.9 (118.0 to 139.2)	3495 (3055 to 3944)	6.6 (3.7 to 9.2)	95.2 (63.1 to 134.5)	5.9 (2.4 to 9.3)
Guatemala	719127 (638871 to 802673)	195.3 (186.6 to 204.9)	19956.1 (13256.5 to 28099.5)	195.0 (184.7 to 205.3)	6426 (5694 to 7198)	3.9 (1.0 to 6.8)	177.6 (118.2 to 251.6)	4.3 (0.9 to 7.5)
Guinea	164210 (144507 to 186544)	124.7 (116.9 to 133.8)	4570.2 (2999.3 to 6599.2)	127.1 (115.5 to 138.4)	2553 (2267 to 2854)	29.5 (26.1 to 33.2)	70.3 (46.5 to 100.4)	30.4 (24.9 to 35.6)
Guinea-Bissau	27734 (24227 to 32030)	148.3 (138.0 to 158.3)	774.6 (505.5 to 1124.4)	150.8 (137.5 to 165.6)	2955 (2619 to 3319)	29.8 (25.6 to 33.6)	81.0 (53.8 to 115.5)	30.7 (25.2 to 36.4)
Guyana	23931 (20811 to 27170)	43.2 (38.6 to 48.3)	660.3 (437.8 to 942.2)	43.0 (37.3 to 48.5)	3904 (3401 to 4419)	-6.3 (-8.9 to -3.4)	107.1 (71.2 to 152.2)	-6.3 (-9.5 to -3.1)
Haiti	239020 (208472 to 270029)	121.2 (113.4 to 128.8)	6591.2 (4398.2 to 9411.2)	121.8 (112.7 to 131.4)	3460 (3019 to 3932)	6.4 (2.7 to 9.9)	94.6 (63.0 to 134.7)	6.7 (2.6 to 10.9)
Honduras	413234 (365642 to 462706)	220.6 (211.8 to 230.2)	11490.8 (7627.8 to 16368.3)	220.1 (209.5 to 231.0)	6678 (5886 to 7483)	14.3 (11.0 to 17.7)	184.8 (123.2 to 261.8)	14.4 (10.4 to 18.1)
Hungary	840053 (738108 to 948268)	11.1 (7.6 to 14.2)	22563.4 (15172.6 to 31832.2)	11.5 (7.7 to 15.5)	4620 (4056 to 5182)	-9.1 (-11.7 to -6.6)	125.1 (84.2 to 177.0)	-8.2 (-11.2 to -5.3)
Iceland	17771 (15562 to 20239)	16.2 (12.6 to 19.7)	487.2 (325.3 to 691.0)	16.0 (11.6 to 19.9)	3478 (3050 to 3945)	-34.4 (-36.2 to -32.5)	95.8 (63.7 to 135.5)	-34.4 (-36.7 to -32.3)
India	24616475 (21138973 to 28447587)	157.7 (152.0 to 164.1)	668369.4 (436517.9 to 947028.4)	157.9 (151.8 to 164.3)	2331 (2004 to 2691)	9.1 (7.6 to 10.7)	62.7 (41.1 to 88.5)	9.9 (8.3 to 11.8)
Indonesia	6964793 (6145553 to 7847318)	175.3 (170.8 to 179.8)	191685.4 (127075.5 to 273138.6)	174.9 (169.6 to 180.5)	3273 (2877 to 3678)	30.5 (28.9 to 32.1)	89.0 (59.6 to 126.9)	30.9 (29.0 to 32.8)
Iran	2487383 (2189761 to 2804175)	168.1 (163.9 to 172.7)	68425.4 (44832.1 to 96922.1)	166.7 (162.3 to 171.8)	3363 (2954 to 3768)	2.7 (2.0 to 3.3)	91.9 (60.8 to 130.2)	2.6 (1.8 to 3.5)
Iraq	1247555 (1105167 to 1410105)	225.7 (216.8 to 234.6)	34207.1 (22627.6 to 48480.7)	228.2 (216.7 to 239.3)	4936 (4354 to 5560)	8.2 (5.5 to 10.9)	133.9 (88.9 to 189.4)	8.9 (5.4 to 12.3)

Ireland	354467 (308561 to 400870)	16.0 (11.7 to 21.3)	9723.4 (6467.8 to 13768.5)	15.8 (11.1 to 21.5)	5021 (4385 to 5663)	-31.7 (-34.2 to -28.9)	138.1 (91.9 to 195.4)	-31.8 (-34.5 to -28.6)
Israel	449759 (392737 to 510564)	34.4 (29.9 to 39.8)	12309.2 (8207.9 to 17377.9)	34.0 (29.1 to 39.6)	4124 (3602 to 4654)	-38.7 (-40.6 to -36.3)	113.3 (75.6 to 160.1)	-38.7 (-41.0 to -36.2)
Italy	3089253 (2682760 to 3536132)	-6.3 (-9.9 to -2.9)	84404.3 (55490.7 to 121264.5)	-6.7 (-10.6 to -2.9)	2364 (2059 to 2688)	-35.8 (-38.0 to -33.7)	65.2 (42.8 to 93.4)	-35.7 (-38.2 to -33.2)
Jamaica	97213 (84918 to 110340)	64.1 (59.1 to 69.9)	2686.9 (1775.4 to 3810.6)	63.9 (57.8 to 70.5)	3374 (2947 to 3844)	3.9 (1.1 to 7.3)	93.3 (61.7 to 132.7)	3.7 (0.1 to 7.7)
Japan	9698085 (8492541 to 10999466)	54.6 (50.3 to 59.0)	265875.4 (177378.3 to 378932.5)	52.7 (48.4 to 57.2)	3191 (2810 to 3575)	-12.7 (-14.1 to -11.5)	88.7 (58.7 to 126.3)	-12.6 (-14.0 to -11.3)
Jordan	345543 (306823 to 390489)	328.3 (317.8 to 338.6)	9588.6 (6384.3 to 13656.8)	329.4 (315.0 to 343.9)	5189 (4568 to 5816)	1.1 (-1.1 to 3.3)	142.3 (94.6 to 201.2)	1.4 (-1.3 to 4.3)
Kazakhstan	1232320 (1088119 to 1379642)	25.0 (22.1 to 28.2)	33885.4 (22467.0 to 48124.5)	25.6 (21.7 to 29.0)	7233 (6386 to 8084)	-2.9 (-5.1 to -0.5)	197.8 (132.3 to 280.3)	-2.4 (-5.1 to 0.1)
Kenya	293901 (257039 to 337118)	173.8 (171.0 to 176.8)	8209.4 (5360.2 to 11850.2)	174.1 (170.3 to 178.0)	1161 (1021 to 1310)	7.2 (6.5 to 7.9)	32.0 (21.0 to 46.0)	7.2 (6.1 to 8.2)
Kiribati	1843 (1614 to 2081)	84.8 (79.9 to 90.0)	50.0 (33.2 to 70.9)	83.4 (73.2 to 91.5)	2810 (2460 to 3179)	4.9 (3.2 to 7.8)	75.1 (50.4 to 106.0)	3.9 (0.4 to 7.8)
Kuwait	160779 (142396 to 183380)	251.9 (240.5 to 263.0)	4488.1 (2935.6 to 6422.8)	251.0 (235.5 to 265.3)	5063 (4498 to 5675)	-4.4 (-6.7 to -2.1)	139.0 (92.6 to 197.3)	-4.2 (-7.2 to -1.4)
Kyrgyzstan	306462 (271418 to 343829)	54.9 (50.5 to 59.5)	8476.0 (5597.4 to 11988.0)	56.3 (51.3 to 61.5)	6771 (5985 to 7565)	5.8 (3.2 to 8.3)	185.8 (124.0 to 264.1)	6.4 (3.6 to 9.5)
Laos	89891 (79006 to 101679)	144.1 (136.5 to 151.0)	2493.2 (1643.4 to 3538.0)	145.4 (135.2 to 157.0)	2099 (1852 to 2373)	19.7 (16.2 to 22.8)	57.5 (38.0 to 81.5)	20.2 (15.8 to 24.8)
Latvia	156543 (137345 to 177522)	7.6 (4.1 to 11.9)	4217.2 (2815.4 to 5949.9)	7.1 (2.9 to 11.9)	4152 (3651 to 4670)	3.5 (0.7 to 7.0)	112.9 (75.1 to 159.9)	3.8 (0.3 to 7.8)
Lebanon	297373 (262609 to 335708)	155.2 (148.0 to 161.8)	8163.4 (5374.1 to 11572.7)	154.6 (145.1 to 163.9)	4691 (4133 to 5298)	-5.1 (-7.5 to -2.9)	128.0 (85.0 to 182.1)	-5.1 (-8.3 to -2.2)
Lesotho	88675 (76932 to 101472)	55.9 (49.1 to 64.1)	2455.4 (1592.1 to 3487.1)	55.1 (47.1 to 64.3)	5876 (5164 to 6658)	21.6 (16.7 to 27.2)	160.8 (106.4 to 228.6)	20.8 (15.3 to 27.3)
Liberia	73253 (64383 to 83629)	171.2 (157.6 to 185.0)	2020.7 (1320.0 to 2923.6)	174.0 (156.8 to 191.7)	2829 (2514 to 3174)	28.6 (24.8 to 32.3)	76.8 (51.0 to 109.8)	28.8 (23.9 to 34.4)
Libya	223192 (196769 to 251694)	242.8 (230.6 to 254.7)	6142.8 (4042.5 to 8741.0)	243.2 (227.8 to 258.9)	4391 (3870 to 4916)	39.0 (34.5 to 43.4)	119.4 (79.6 to 168.3)	38.8 (33.7 to 44.3)
Lithuania	211211 (184716 to 238864)	17.3 (13.2 to 21.5)	5680.3 (3818.2 to 8070.8)	16.1 (11.5 to 20.4)	3887 (3406 to 4348)	-0.8 (-3.6 to 1.8)	105.6 (70.7 to 150.2)	-0.9 (-4.1 to 2.2)
Luxembourg	40921 (35630 to 46616)	10.0 (6.5 to 14.1)	1114.0 (743.9 to 1563.7)	9.9 (6.1 to 14.0)	4436 (3864 to 5051)	-33.7 (-35.7 to -31.3)	121.3 (81.1 to 169.7)	-33.6 (-35.9 to -31.0)
North Macedonia	165119 (144790 to 186484)	50.7 (45.5 to 55.6)	4488.3 (3002.8 to 6332.7)	49.6 (43.9 to 55.5)	5000 (4407 to 5625)	-12.5 (-14.8 to -10.2)	136.2 (91.3 to 192.2)	-12.5 (-15.1 to -9.7)
Madagascar	187632 (164011 to 215440)	124.7 (116.8 to 133.3)	5259.2 (3424.9 to 7636.0)	126.5 (114.1 to 140.0)	1453 (1286 to 1632)	4.2 (1.6 to 7.2)	40.1 (26.5 to 57.8)	4.6 (0.2 to 9.5)
Malawi	177934 (157373 to 203435)	103.2 (97.4 to 109.0)	4956.6 (3274.6 to 7160.6)	104.2 (94.2 to 113.9)	1990 (1758 to 2240)	9.8 (7.0 to 12.5)	54.8 (36.6 to 78.8)	10.4 (5.8 to 14.7)
Malaysia	1009097 (883815 to 1130946)	211.3 (201.7 to 221.2)	28059.7 (18676.4 to 40203.2)	210.9 (199.4 to 223.1)	3896 (3419 to 4357)	17.7 (15.0 to 20.8)	107.5 (71.4 to 152.8)	17.9 (14.4 to 21.9)
Maldives	7975 (7058 to 8978)	298.0 (284.5 to 311.5)	222.0 (145.4 to 314.0)	300.7 (281.4 to 321.8)	2535 (2237 to 2871)	17.7 (14.7 to 20.7)	69.8 (46.1 to 99.1)	19.0 (14.6 to 23.4)
Mali	199255 (174800 to 228991)	145.7 (137.2 to 154.1)	5530.4 (3643.2 to 7942.9)	148.6 (135.4 to 161.1)	2015 (1782 to 2266)	14.9 (11.7 to 18.2)	55.2 (36.8 to 78.1)	16.3 (11.3 to 21.3)
Malta	23617 (20463 to 27120)	26.6 (22.0 to 32.0)	644.4 (427.7 to 921.9)	25.8 (20.5 to 31.5)	2769 (2408 to 3143)	-35.3 (-37.4 to -32.9)	75.9 (50.3 to 108.2)	-35.3 (-37.8 to -32.8)
Marshall Islands	912 (800 to 1030)	105.9 (98.4 to 113.6)	25.0 (16.7 to 35.3)	105.6 (96.3 to 114.9)	2916 (2549 to 3301)	12.9 (10.0 to 16.0)	78.7 (52.7 to 110.8)	12.3 (8.6 to 16.2)
Mauritania	73505 (64423 to 83484)	105.7 (98.4 to 112.9)	2047.7 (1343.9 to 2938.4)	107.2 (98.1 to 117.2)	3132 (2756 to 3507)	4.2 (1.1 to 7.1)	86.3 (57.3 to 123.4)	4.9 (0.7 to 9.1)
Mauritius	68528 (60214 to 77268)	105.5 (97.0 to 114.0)	1871.9 (1240.7 to 2651.5)	103.4 (94.0 to 113.5)	4226 (3733 to 4743)	-1.8 (-4.4 to 1.0)	115.1 (76.8 to 162.5)	-2.1 (-5.1 to 1.4)
Mexico	7194982 (6333832 to 8048665)	162.5 (159.0 to 165.9)	199577.9 (132597.0 to 282816.6)	162.0 (158.3 to 165.6)	6198 (5466 to 6950)	4.4 (3.8 to 5.0)	171.4 (114.3 to 242.2)	4.6 (3.9 to 5.3)
Moldova	271208 (237825 to 304334)	27.2 (23.4 to 31.0)	7393.7 (4973.8 to 10552.9)	27.3 (23.1 to 31.6)	4888 (4297 to 5458)	3.3 (0.6 to 5.9)	133.5 (89.5 to 190.9)	4.0 (1.0 to 7.1)
Mongolia	169405 (150354 to 190579)	174.8 (164.4 to 186.0)	4699.0 (3081.7 to 6711.6)	176.6 (164.7 to 189.4)	7350 (6508 to 8220)	32.5 (28.3 to 36.9)	201.3 (133.8 to 286.9)	32.8 (28.3 to 37.7)
Montenegro	50647 (44384 to 57162)	39.8 (35.6 to 44.1)	1372.5 (920.5 to 1953.8)	38.7 (33.6 to 43.8)	5234 (4607 to 5868)	-7.7 (-10.3 to -5.2)	142.3 (95.4 to 202.7)	-7.9 (-10.9 to -5.0)
Morocco	1795189 (1583868 to 2018497)	131.6 (125.6 to 137.5)	49277.9 (32460.6 to 70554.8)	131.7 (124.6 to 139.3)	5488 (4844 to 6162)	8.9 (6.3 to 11.5)	149.9 (99.7 to 213.2)	9.1 (6.1 to 12.2)
Mozambique	220572 (192429 to 252631)	93.8 (87.6 to 100.4)	6129.7 (4030.3 to 8846.7)	94.2 (83.9 to 104.8)	1609 (1422 to 1802)	3.1 (0.6 to 6.0)	44.0 (29.3 to 63.3)	3.2 (-1.1 to 7.7)
Myanmar	750858 (661401 to 847068)	114.5 (107.4 to 120.9)	20583.1 (13482.9 to 29274.2)	116.0 (105.3 to 126.3)	1687 (1486 to 1911)	12.3 (9.0 to 15.4)	45.8 (30.3 to 64.9)	13.7 (8.7 to 18.3)
Namibia	125202 (10960 to 143335)	102.0 (91.1 to 112.7)	3499.3 (2294.1 to 4981.2)	101.9 (90.8 to 112.7)	6925 (6107 to 7830)	1.8 (-2.9 to 6.6)	191.6 (126.7 to 273.5)	1.8 (-3.1 to 6.9)
Nepal	261441 (225081 to 303037)	191.0 (180.3 to 203.1)	7107.8 (4671.2 to 10015.6)	191.9 (175.2 to 208.8)	1269 (1100 to 1460)	24.6 (20.8 to 28.8)	34.2 (22.5 to 48.2)	25.9 (20.3 to 31.8)
Netherlands	1701537 (1478377 to 1931109)	8.1 (3.2 to 13.6)	46614.6 (31105.6 to 66250.6)	7.7 (2.8 to 13.5)	5366 (4679 to 6034)	-31.5 (-34.2 to -28.6)	147.8 (98.9 to 209.6)	-31.6 (-34.5 to -28.5)
New Zealand	365500 (312241 to 417622)	40.6 (36.1 to 44.8)	9970.9 (6527.9 to 14168.5)	40.0 (35.1 to 44.6)	5199 (4452 to 5949)	-20.8 (-23.1 to -18.6)	142.7 (92.6 to 202.7)	-20.8 (-23.2 to -18.2)
Nicaragua	320640 (284232 to 357917)	204.7 (196.1 to 213.2)	8909.4 (5871.3 to 12616.4)	205.4 (195.7 to 215.6)	6892 (6101 to 7690)	10.3 (7.1 to 13.4)	190.8 (126.5 to 270.1)	10.9 (7.4 to 14.5)
Niger	218571 (192027 to 252219)	209.3 (199.1 to 220.1)	6121.1 (4019.9 to 8809.1)	210.9 (194.5 to 228.3)	2384 (2116 to 2676)	21.8 (18.5 to 25.2)	65.7 (43.7 to 94.4)	22.5 (17.6 to 27.8)
Nigeria	1586160 (1387546 to 1828154)	142.9 (134.0 to 153.1)	44141.5 (28510.8 to 64112.4)	144.9 (130.4 to 159.7)	1517 (1345 to 1707)	19.4 (15.5 to 23.2)	41.6 (27.4 to 59.2)	19.9 (14.6 to 25.8)
North Korea	729887 (637621 to 830859)	87.9 (81.2 to 94.7)	20021.8 (13306.3 to 28562.2)	86.0 (78.2 to 94.6)	2391 (2089 to 2725)	-4.9 (-7.7 to -2.1)	65.4 (43.6 to 92.7)	-5.4 (-8.8 to -1.6)

Northern Mariana Islands	1575 (1376 to 1784)	149.4 (132.7 to 166.8)	43.3 (28.8 to 61.6)	144.9 (125.5 to 163.8)	3189 (2791 to 3590)	0.7 (-1.7 to 3.4)	86.8 (58.1 to 123.7)	0.2 (-3.0 to 3.7)
Norway	395881 (345589 to 450221)	5.7 (3.8 to 7.8)	10798.2 (7224.4 to 15377.9)	5.6 (3.5 to 7.7)	4458 (3911 to 5018)	-20.9 (-21.9 to -19.7)	122.3 (81.6 to 172.9)	-20.9 (-22.0 to -19.7)
Oman	120851 (106676 to 138630)	336.9 (320.0 to 353.3)	3366.9 (2209.6 to 4836.1)	342.6 (321.2 to 366.3)	4586 (4036 to 5164)	37.6 (33.3 to 41.7)	124.6 (83.3 to 175.8)	38.8 (33.4 to 44.0)
Pakistan	2281244 (1960514 to 2637403)	124.7 (113.3 to 133.0)	62483.2 (41044.6 to 90066.4)	126.7 (115.4 to 138.4)	2131 (1838 to 2463)	17.4 (14.1 to 20.7)	57.5 (38.0 to 81.5)	17.7 (13.2 to 22.5)
Palestine	130970 (115991 to 148968)	218.5 (209.0 to 228.2)	3601.3 (2371.3 to 5123.2)	220.3 (208.3 to 232.0)	4874 (4294 to 5474)	11.6 (8.9 to 14.5)	132.5 (87.9 to 188.5)	11.7 (8.4 to 15.2)
Panama	224753 (198426 to 253603)	129.7 (122.8 to 136.6)	6243.6 (4144.0 to 8981.3)	129.1 (121.2 to 137.1)	5695 (5023 to 6420)	-8.5 (-10.9 to -6.0)	158.2 (104.9 to 227.5)	-8.3 (-11.2 to -5.5)
Papua New Guinea	128219 (113074 to 144685)	173.2 (165.7 to 180.5)	3507.9 (2307.1 to 4960.3)	173.0 (162.3 to 185.4)	3085 (2698 to 3493)	13.3 (10.4 to 16.1)	82.5 (55.3 to 116.1)	13.1 (9.4 to 16.9)
Paraguay	275639 (240512 to 312830)	129.0 (121.7 to 136.3)	7589.4 (5081.5 to 10769.4)	128.9 (120.1 to 136.8)	5202 (4558 to 5929)	-2.3 (-5.4 to 0.8)	142.8 (95.4 to 203.0)	-2.2 (-5.9 to 1.2)
Peru	1795445 (1581275 to 2017592)	154.8 (147.3 to 161.7)	49917.0 (33165.4 to 71133.9)	154.6 (146.0 to 163.2)	5879 (5178 to 6624)	3.7 (0.9 to 6.4)	163.4 (108.7 to 233.4)	4.1 (0.9 to 7.4)
Philippines	2955618 (2607117 to 3317438)	172.0 (164.1 to 179.8)	81496.7 (53629.1 to 115541.1)	171.8 (162.9 to 182.7)	4076 (3589 to 4547)	19.3 (16.4 to 22.5)	111.1 (74.0 to 156.0)	19.5 (15.5 to 23.4)
Poland	3203486 (2838570 to 3602224)	18.1 (13.0 to 23.0)	86470.8 (58101.7 to 120019.3)	17.7 (12.4 to 23.0)	4869 (4336 to 5439)	-19.1 (-22.8 to -15.6)	132.2 (88.3 to 184.9)	-18.8 (-22.5 to -15.2)
Portugal	829433 (722807 to 951647)	3.6 (-0.2 to 7.6)	22583.0 (15036.6 to 32132.6)	3.3 (-0.9 to 7.6)	3754 (3278 to 4287)	-33.6 (-35.7 to -31.3)	103.0 (68.5 to 147.2)	-33.3 (-35.8 to -30.8)
Puerto Rico	242207 (210815 to 276118)	65.9 (60.9 to 71.4)	6665.5 (4426.5 to 9413.4)	64.8 (59.0 to 71.0)	3638 (3165 to 4116)	-6.7 (-9.2 to -4.2)	100.7 (66.8 to 142.9)	-6.9 (-9.7 to -3.7)
Qatar	69322 (60323 to 80001)	619.7 (603.2 to 645.5)	1953.6 (1258.1 to 2862.3)	622.3 (583.9 to 663.5)	4331 (3822 to 4865)	-9.1 (-11.5 to -6.7)	118.0 (78.6 to 167.1)	-8.2 (-11.2 to -5.2)
Romania	1481541 (1299189 to 1674660)	14.4 (10.8 to 18.5)	39930.6 (26548.6 to 56366.1)	14.1 (9.7 to 18.9)	4191 (3683 to 4708)	-8.7 (-11.2 to -6.2)	113.8 (76.0 to 161.8)	-8.1 (-11.2 to -5.1)
Russia	13516009 (11921418 to 15193525)	26.7 (25.4 to 28.0)	366178.5 (244580.6 to 516188.4)	26.4 (25.1 to 27.7)	5938 (5240 to 6640)	1.2 (0.7 to 1.8)	161.3 (107.6 to 228.0)	1.5 (0.8 to 2.1)
Rwanda	91073 (79568 to 103894)	92.9 (87.0 to 99.4)	2549.9 (1674.6 to 3647.0)	93.9 (82.8 to 104.8)	1328 (1168 to 1494)	-2.8 (-5.5 to -0.2)	36.7 (24.2 to 52.6)	-2.3 (-6.7 to 2.0)
Saint Lucia	6364 (5595 to 7223)	92.5 (86.1 to 98.9)	175.9 (116.2 to 248.7)	92.9 (85.4 to 100.1)	3066 (2687 to 3484)	-14.3 (-16.8 to -11.5)	84.7 (56.0 to 119.7)	-14.1 (-17.1 to -10.8)
Saint Vincent and the Grenadines	4892 (4291 to 5566)	66.8 (61.7 to 71.6)	134.6 (89.9 to 191.9)	66.7 (60.9 to 72.6)	3599 (3153 to 4090)	-7.1 (-9.8 to -4.5)	99.1 (66.3 to 141.4)	-7.1 (-10.3 to -3.9)
Samoa	4229 (3695 to 4781)	72.9 (68.3 to 77.7)	115.5 (77.2 to 162.6)	71.3 (65.6 to 78.0)	3174 (2773 to 3592)	7.6 (5.0 to 10.3)	86.1 (57.5 to 121.0)	6.9 (3.7 to 10.7)
Sao Tome and Principe	3095 (2729 to 3535)	107.0 (98.4 to 116.5)	86.7 (57.2 to 125.7)	109.2 (98.7 to 120.9)	2487 (2193 to 2799)	17.7 (14.4 to 21.4)	68.8 (45.5 to 98.6)	18.1 (13.5 to 23.1)
Saudi Arabia	998710 (877151 to 1143107)	227.2 (215.4 to 238.5)	27991.8 (18428.3 to 40235.8)	232.0 (216.1 to 247.9)	4585 (4041 to 5140)	9.2 (7.0 to 11.6)	125.8 (84.0 to 178.2)	10.0 (6.9 to 13.1)
Senegal	304506 (267622 to 346328)	161.5 (153.1 to 172.2)	8487.0 (5571.6 to 12148.2)	163.0 (151.7 to 175.8)	3495 (3104 to 3931)	18.1 (14.9 to 22.2)	96.3 (64.1 to 138.1)	18.8 (14.4 to 23.6)
Serbia	816473 (539109 to 698563)	11.3 (7.5 to 15.4)	16824.5 (11082.5 to 23521.3)	10.2 (6.0 to 15.0)	4047 (3547 to 4553)	-16.2 (-18.5 to -13.9)	109.8 (73.3 to 155.0)	-16.2 (-18.7 to -13.5)
Seychelles	3250 (2870 to 3657)	83.1 (77.5 to 89.5)	89.7 (59.8 to 126.9)	83.4 (76.0 to 91.1)	3074 (2715 to 3444)	0.9 (-1.9 to 3.7)	84.4 (56.4 to 119.3)	0.7 (-3.0 to 4.3)
Sierra Leone	127068 (111492 to 145995)	148.0 (138.7 to 158.4)	3536.6 (2335.1 to 5108.2)	150.3 (137.0 to 164.3)	2922 (2578 to 3287)	28.3 (24.6 to 32.2)	80.2 (53.3 to 115.1)	28.9 (23.6 to 34.4)
Singapore	230962 (202728 to 259416)	151.3 (143.1 to 159.2)	6451.9 (4203.8 to 9279.5)	151.4 (140.8 to 161.8)	3336 (2942 to 3741)	-10.6 (-13.0 to -8.3)	93.0 (61.1 to 133.2)	-9.9 (-12.9 to -6.8)
Slovakia	358581 (313847 to 405532)	19.0 (15.4 to 22.3)	9677.8 (6448.3 to 13705.1)	18.9 (15.0 to 23.0)	4079 (3588 to 4609)	-18.1 (-20.5 to -16.0)	110.4 (73.6 to 155.7)	-17.9 (-20.7 to -15.2)
Slovenia	201339 (176374 to 227344)	27.4 (23.2 to 32.5)	5399.4 (3619.3 to 7634.7)	26.5 (22.2 to 31.6)	5124 (4494 to 5761)	-19.6 (-21.8 to -17.5)	138.7 (92.1 to 196.5)	-19.4 (-21.8 to -16.8)
Solomon Islands	9706 (8528 to 10967)	146.7 (139.7 to 153.5)	265.7 (176.8 to 380.6)	144.6 (134.3 to 155.5)	3085 (2701 to 3489)	6.8 (3.9 to 9.8)	83.2 (55.6 to 118.7)	6.0 (2.2 to 9.7)
Somalia	126261 (110675 to 144925)	156.7 (148.2 to 166.3)	3527.3 (2288.5 to 5092.4)	157.1 (142.2 to 172.7)	1618 (1428 to 1817)	8.3 (5.3 to 11.1)	44.5 (29.2 to 63.8)	8.6 (4.1 to 13.5)
South Africa	2480475 (2191123 to 2815631)	73.9 (69.4 to 78.4)	68961.5 (45496.2 to 99547.8)	72.7 (68.0 to 77.7)	4910 (4366 to 5513)	-8.7 (-10.6 to -6.9)	135.5 (90.5 to 194.5)	-9.1 (-11.1 to -7.0)
South Korea	2193130 (1934921 to 2457610)	116.0 (106.7 to 126.0)	60497.6 (40332.5 to 86011.6)	114.8 (103.7 to 126.8)	2630 (2326 to 2939)	-19.1 (-22.3 to -16.2)	72.6 (48.3 to 102.4)	-18.5 (-22.3 to -15.2)
South Sudan	70807 (62034 to 81469)	84.2 (78.6 to 90.7)	1952.6 (1261.4 to 2798.9)	85.9 (75.5 to 96.9)	1518 (1340 to 1702)	13.3 (10.3 to 16.7)	41.1 (27.1 to 58.4)	14.0 (8.8 to 19.0)
Spain	2833105 (2462888 to 3225540)	1.9 (-4.6 to 6.9)	77911.8 (51628.1 to 110075.1)	1.7 (-4.7 to 7.3)	3206 (2804 to 3635)	-35.2 (-39.2 to -32.1)	88.8 (58.5 to 126.8)	-35.0 (-39.3 to -31.6)
Sri Lanka	698561 (615046 to 786113)	181.8 (171.7 to 191.1)	19268.0 (12826.1 to 27478.6)	181.0 (168.9 to 193.5)	2878 (2541 to 3226)	30.5 (27.0 to 33.8)	79.1 (52.7 to 112.5)	30.9 (26.4 to 35.6)
Sudan	948796 (837810 to 1070855)	124.1 (118.0 to 130.1)	26134.3 (17309.6 to 37074.6)	125.5 (117.2 to 133.3)	4709 (4155 to 5275)	13.0 (10.4 to 16.1)	128.3 (85.8 to 182.3)	13.6 (10.3 to 17.2)
Suriname	20797 (18192 to 23612)	123.5 (116.8 to 130.5)	575.2 (382.4 to 815.7)	122.7 (114.3 to 131.4)	3586 (3146 to 4077)	1.0 (-2.0 to 4.0)	98.9 (66.0 to 140.1)	0.8 (-2.8 to 4.3)
eSwatini	36556 (31660 to 42279)	100.1 (92.0 to 108.8)	1013.9 (662.0 to 1458.9)	98.1 (88.5 to 108.8)	4750 (4189 to 5383)	9.0 (5.4 to 13.1)	129.9 (86.7 to 187.1)	8.2 (4.0 to 12.7)
Sweden	749447 (639016 to 864415)	23.2 (18.8 to 28.6)	20500.3 (13596.2 to 29433.8)	23.0 (18.1 to 28.6)	3933 (3375 to 4507)	-5.8 (-9.2 to -1.7)	108.4 (72.1 to 156.2)	-5.8 (-9.6 to -1.4)
Switzerland	429189 (373872 to 490599)	8.7 (3.4 to 15.5)	11734.5 (7782.6 to 16700.9)	8.9 (2.9 to 16.0)	2701 (2362 to 3076)	-28.8 (-32.1 to -24.4)	74.3 (49.3 to 105.2)	-28.6 (-32.3 to -24.1)
Syria	657173 (582159 to 743091)	195.9 (187.2 to 204.6)	18125.5 (11968.9 to 25692.2)	195.7 (184.9 to 205.7)	4849 (4276 to 5458)	25.2 (22.0 to 28.7)	132.7 (88.2 to 188.9)	25.4 (21.6 to 29.4)
Taiwan (province of China)	801410 (698566 to 915782)	99.1 (91.0 to 108.1)	22005.2 (14520.9 to 31246.5)	97.2 (88.8 to 107.6)	2126 (1864 to 2425)	-16.4 (-18.9 to -13.8)	58.4 (38.6 to 83.3)	-16.4 (-19.5 to -13.1)
Tajikistan	338921 (298934 to 381094)	76.2 (69.3 to 82.6)	9389.5 (6130.3 to 13354.1)	77.5 (70.1 to 85.0)	6287 (5529 to 7051)	-4.5 (-7.6 to -1.7)	172.3 (113.7 to 244.1)	-4.3 (-7.5 to -1.2)

Tanzania	442566 (390084 to 504379)	149.8 (141.7 to 158.2)	12369.6 (8065.7 to 17945.3)	151.7 (138.7 to 166.3)	1546 (1365 to 1739)	11.8 (9.0 to 15.0)	42.7 (28.1 to 61.6)	12.6 (7.8 to 17.9)
Thailand	2203069 (1931460 to 2497020)	158.0 (148.2 to 168.7)	60826.1 (40094.0 to 86453.0)	156.6 (144.2 to 169.5)	2280 (2006 to 2584)	-0.2 (-2.9 to 2.8)	62.9 (42.0 to 89.3)	0.2 (-3.6 to 4.0)
The Bahamas	13390 (11704 to 15192)	111.1 (104.6 to 117.0)	372.6 (246.3 to 528.4)	110.9 (103.1 to 118.1)	3552 (3115 to 4030)	-9.7 (-12.3 to -7.3)	98.4 (65.7 to 139.3)	-9.7 (-12.7 to -6.8)
The Gambia	34104 (29837 to 39027)	202.1 (191.3 to 213.5)	948.5 (623.9 to 1358.0)	202.6 (188.1 to 219.6)	2915 (2572 to 3260)	20.6 (16.7 to 24.3)	80.1 (53.6 to 113.3)	21.3 (16.6 to 26.4)
Timor-Leste	21967 (19207 to 24698)	233.0 (214.3 to 251.6)	599.4 (397.5 to 850.3)	229.7 (209.8 to 251.0)	2713 (2384 to 3065)	26.3 (22.9 to 29.4)	73.4 (48.9 to 104.1)	27.2 (23.0 to 31.4)
Togo	124037 (108699 to 142020)	226.3 (213.0 to 239.7)	3473.2 (2287.5 to 5044.6)	228.6 (211.8 to 247.1)	2818 (2496 to 3158)	22.5 (18.7 to 26.6)	77.7 (52.3 to 111.3)	23.6 (18.5 to 29.0)
Tonga	2643 (2303 to 2964)	45.0 (40.5 to 49.4)	71.8 (47.9 to 101.7)	43.8 (38.1 to 49.3)	3322 (2893 to 3732)	0.6 (-2.0 to 3.1)	90.0 (60.1 to 127.1)	0.2 (-3.2 to 3.6)
Trinidad and Tobago	72479 (63120 to 82461)	76.0 (70.4 to 82.0)	1998.4 (1332.7 to 2846.6)	76.1 (69.7 to 82.5)	4010 (3511 to 4535)	-14.2 (-16.7 to -11.7)	110.4 (73.6 to 156.9)	-14.0 (-17.0 to -11.0)
Tunisia	575675 (509034 to 650885)	140.9 (134.5 to 146.9)	15866.4 (10465.2 to 22671.2)	140.6 (132.4 to 149.0)	4650 (4102 to 5239)	5.5 (3.1 to 7.9)	127.8 (84.5 to 182.6)	5.8 (2.6 to 9.1)
Turkey	5350218 (4730677 to 5976739)	102.6 (96.0 to 108.8)	147647.4 (98740.1 to 210764.3)	102.6 (95.4 to 110.3)	6067 (5363 to 6791)	-12.4 (-14.5 to -10.1)	167.2 (111.8 to 238.3)	-11.9 (-14.4 to -9.2)
Turkmenistan	265013 (235180 to 296624)	98.1 (92.0 to 104.0)	7345.6 (4871.4 to 10354.3)	98.7 (92.0 to 105.3)	6832 (6051 to 7631)	3.0 (0.5 to 5.6)	187.7 (125.2 to 264.8)	3.3 (0.4 to 6.3)
Uganda	253672 (223063 to 293766)	112.8 (105.0 to 120.9)	7081.5 (4673.0 to 10303.3)	116.2 (102.9 to 129.8)	1496 (1317 to 1688)	-1.7 (-4.6 to 1.4)	41.2 (27.4 to 58.9)	-0.3 (-5.0 to 4.9)
Ukraine	4848216 (4267539 to 5439010)	11.3 (8.3 to 14.0)	131655.0 (83396.6 to 186392.1)	11.3 (8.1 to 14.5)	6449 (5699 to 7203)	5.9 (3.3 to 8.2)	175.9 (117.2 to 249.2)	6.2 (3.3 to 9.1)
United Arab Emirates	230120 (197352 to 270055)	733.9 (698.9 to 768.3)	6491.0 (4199.5 to 9451.2)	737.0 (682.4 to 792.3)	3542 (3111 to 3970)	-1.6 (-4.6 to 1.1)	96.5 (63.9 to 138.0)	-1.4 (-4.8 to 2.1)
United Kingdom	4204698 (3666810 to 4785662)	-7.7 (-8.7 to -6.6)	114693.5 (76427.9 to 163024.4)	-8.2 (-9.3 to -7.1)	3583 (3140 to 4041)	-28.8 (-29.6 to -28.0)	98.4 (65.7 to 140.3)	-29.1 (-29.9 to -28.3)
United States	19643810 (17228981 to 22122416)	37.4 (33.2 to 41.7)	535819.9 (355282.3 to 767663.9)	37.0 (32.8 to 41.5)	3970 (3486 to 4494)	-12.1 (-15.5 to -8.6)	108.9 (71.6 to 155.6)	-12.1 (-15.7 to -8.5)
Uruguay	188905 (166221 to 214154)	-0.3 (-3.4 to 2.5)	5174.9 (3459.0 to 7364.4)	-0.5 (-4.0 to 3.0)	3718 (3269 to 4208)	-22.7 (-25.1 to -20.2)	102.5 (68.2 to 144.3)	-22.4 (-25.1 to -19.5)
Uzbekistan	1692089 (1485513 to 1904522)	113.4 (106.5 to 120.2)	46874.9 (31067.5 to 66558.8)	115.0 (107.3 to 122.7)	7394 (6542 to 8235)	11.2 (8.4 to 14.0)	202.5 (134.7 to 288.3)	11.4 (8.1 to 14.9)
Vanuatu	5487 (4812 to 6188)	152.0 (145.6 to 159.1)	149.5 (99.1 to 213.4)	150.0 (140.4 to 159.8)	3326 (2917 to 3766)	2.3 (-0.2 to 4.9)	89.7 (60.0 to 127.5)	1.7 (-1.6 to 5.2)
Venezuela	2204852 (1943916 to 2464491)	157.5 (149.4 to 166.2)	61457.4 (41075.9 to 86873.3)	157.0 (147.7 to 166.6)	7706 (6796 to 8593)	-5.3 (-7.9 to -2.4)	214.0 (143.2 to 303.9)	-5.2 (-8.2 to -2.0)
Vietnam	1797718 (1584954 to 2040509)	152.5 (144.5 to 160.8)	49731.7 (32659.6 to 70707.3)	153.7 (142.5 to 165.5)	1982 (1750 to 2244)	15.5 (12.3 to 18.9)	54.5 (35.9 to 77.2)	16.1 (11.6 to 21.0)
Virgin Islands, US	5405 (4713 to 6199)	110.6 (102.0 to 120.5)	149.5 (100.0 to 214.7)	109.0 (99.6 to 119.4)	2923 (2559 to 3324)	0.1 (-2.6 to 3.2)	81.0 (54.2 to 116.1)	0.0 (-3.5 to 3.7)
Yemen	682022 (602327 to 770529)	192.4 (183.8 to 201.3)	18567.2 (12276.4 to 26437.1)	195.7 (184.6 to 207.2)	4720 (4159 to 5307)	11.9 (8.5 to 14.9)	126.7 (84.7 to 179.7)	13.4 (9.4 to 17.1)
Zambia	132512 (115752 to 151874)	183.6 (173.3 to 192.9)	3705.1 (2437.6 to 5369.7)	184.1 (167.2 to 201.8)	1617 (1427 to 1817)	21.0 (17.7 to 24.1)	44.5 (29.5 to 64.1)	21.1 (15.8 to 27.0)
Zimbabwe	376165 (327063 to 435726)	50.9 (43.4 to 58.8)	10516.9 (6812.5 to 15229.7)	50.6 (42.5 to 59.9)	4073 (3606 to 4632)	-8.0 (-11.6 to -4.0)	112.2 (74.1 to 161.5)	-8.4 (-12.4 to -4.0)

Appendix Table 17. Number of prevalent cases and YLDs, and age-standardized prevalence and YLD rates in 2017, and percentage change between 1990 and 2017 for other oral conditions

Location	Prevalence (all-ages)		YLDs (all-ages)		Age-standardized prevalence		Age-standardized YLDs	
	Number of cases (95% uncertainty interval)	% change	Number of YLDs (95% uncertainty interval)	% change	Rate per 100,000 (95% uncertainty interval)	% change	Rate per 100,000 (95% uncertainty interval)	% change
Afghanistan	461644 (438551 to 486640)	211.4 (206.3 to 216.1)	13268.2 (8237.0 to 19604.4)	217.0 (203.2 to 230.9)	1758 (1677 to 1843)	0.1 (-0.1 to 0.3)	49.7 (31.3 to 73.4)	0.9 (-2.5 to 4.4)
Albania	53785 (51310 to 56340)	-0.6 (-2.5 to 1.4)	1541.8 (966.0 to 2273.3)	-1.7 (-5.5 to 2.3)	1758 (1677 to 1842)	0.3 (0.1 to 0.5)	50.7 (31.6 to 75.4)	0.5 (-2.9 to 3.7)
Algeria	717295 (683274 to 753639)	88.8 (85.5 to 92.1)	20715.6 (12911.5 to 30632.9)	88.1 (80.4 to 96.0)	1757 (1676 to 1841)	-0.1 (-0.2 to 0.0)	50.6 (31.7 to 74.7)	0.2 (-3.2 to 3.6)
American Samoa	952 (908 to 999)	27.2 (25.4 to 28.9)	27.4 (17.1 to 40.3)	26.1 (21.0 to 31.1)	1760 (1678 to 1845)	0.4 (0.3 to 0.5)	50.5 (31.7 to 74.2)	0.1 (-3.3 to 3.3)
Andorra	1642 (1566 to 1721)	55.4 (52.1 to 58.4)	47.2 (29.7 to 69.5)	54.4 (48.5 to 60.4)	1748 (1671 to 1834)	0.5 (0.4 to 0.7)	50.6 (32.0 to 75.6)	0.5 (-2.8 to 3.8)
Angola	406860 (387185 to 427832)	178.7 (177.8 to 179.5)	11764.9 (7429.6 to 17379.8)	179.9 (168.6 to 191.1)	1771 (1689 to 1857)	0.8 (0.7 to 1.0)	50.7 (32.1 to 74.3)	1.3 (-2.1 to 4.6)
Antigua and Barbuda	1717 (1640 to 1800)	66.0 (63.7 to 68.5)	49.6 (31.0 to 73.8)	65.8 (60.5 to 71.8)	1766 (1684 to 1851)	-0.2 (-0.2 to -0.1)	51.1 (32.1 to 76.0)	0.1 (-3.0 to 3.3)
Argentina	814861 (778470 to 854429)	41.6 (41.0 to 42.3)	23523.0 (14674.4 to 34936.4)	41.3 (36.6 to 46.1)	1760 (1682 to 1848)	0.0 (0.0 to 0.0)	50.9 (31.8 to 75.8)	0.0 (-3.5 to 3.4)
Armenia	59144 (56362 to 61995)	-0.4 (-1.5 to 0.8)	1698.1 (1058.5 to 2496.7)	-0.9 (-4.4 to 2.4)	1767 (1685 to 1852)	0.0 (-0.1 to 0.0)	51.0 (31.7 to 75.1)	0.2 (-3.0 to 3.4)
Australia	465559 (445248 to 487289)	48.0 (46.7 to 49.6)	13346.1 (8391.0 to 19785.8)	47.4 (42.6 to 52.2)	1756 (1679 to 1844)	0.1 (0.1 to 0.2)	50.7 (31.7 to 75.2)	0.1 (-3.2 to 3.3)
Austria	177655 (16930 to 185766)	16.9 (15.8 to 18.1)	5084.7 (3181.8 to 7568.6)	16.4 (12.9 to 20.0)	1753 (1676 to 1840)	-0.2 (-0.3 to -0.1)	50.7 (31.8 to 75.8)	-0.2 (-3.2 to 2.9)
Azerbaijan	191618 (182654 to 201235)	56.5 (54.6 to 58.5)	5540.6 (3494.4 to 8155.5)	56.0 (50.1 to 61.6)	1763 (1682 to 1848)	-0.4 (-0.5 to -0.3)	50.9 (32.1 to 74.7)	-0.4 (-3.8 to 2.8)
Bahrain	28016 (26543 to 29618)	234.9 (226.0 to 243.5)	809.1 (507.5 to 1207.9)	233.3 (217.6 to 250.2)	1712 (1634 to 1792)	-0.5 (-0.7 to -0.3)	49.3 (31.0 to 73.0)	-0.2 (-3.6 to 3.2)
Bangladesh	2745567 (2616895 to 2880635)	73.6 (71.5 to 75.8)	79393.3 (49349.9 to 117369.1)	73.3 (67.0 to 79.5)	1761 (1679 to 1846)	0.8 (0.6 to 0.9)	50.7 (31.7 to 74.8)	1.1 (-2.1 to 4.3)
Barbados	5910 (5644 to 6193)	27.6 (25.5 to 29.8)	170.5 (107.1 to 250.2)	26.9 (22.5 to 31.6)	1766 (1684 to 1851)	-0.2 (-0.2 to -0.1)	51.3 (32.0 to 75.6)	-0.2 (-3.6 to 3.0)
Belarus	192570 (184030 to 201908)	-3.0 (-3.8 to -2.2)	5492.0 (3433.9 to 8094.7)	-3.5 (-6.4 to -0.4)	1769 (1687 to 1853)	-0.2 (-0.3 to -0.1)	50.9 (31.9 to 75.4)	-0.2 (-3.2 to 3.2)
Belgium	223556 (213703 to 233803)	14.9 (14.0 to 15.8)	6380.2 (3986.7 to 9398.5)	14.3 (11.0 to 18.0)	1754 (1677 to 1841)	0.0 (0.0 to 0.1)	50.6 (31.7 to 75.3)	-0.1 (-3.1 to 3.3)
Belize	6753 (6430 to 7106)	145.6 (142.8 to 148.6)	196.3 (123.6 to 289.0)	145.3 (136.3 to 155.8)	1760 (1678 to 1845)	0.3 (0.2 to 0.4)	50.9 (32.1 to 75.3)	0.4 (-2.7 to 4.0)
Benin	169952 (161814 to 178800)	154.1 (152.9 to 155.4)	4927.1 (3084.2 to 7324.1)	156.7 (146.1 to 167.3)	1767 (1685 to 1853)	-0.3 (-0.4 to -0.2)	50.7 (31.6 to 75.1)	0.7 (-2.6 to 4.2)
Bermuda	1358 (1294 to 1421)	18.5 (16.3 to 20.8)	39.1 (24.3 to 57.7)	17.7 (13.4 to 22.2)	1766 (1684 to 1852)	0.0 (0.0 to 0.1)	51.4 (31.9 to 77.2)	0.1 (-3.1 to 3.4)
Bhutan	16747 (15940 to 17636)	99.7 (96.9 to 102.5)	486.0 (305.3 to 730.9)	100.4 (92.6 to 108.6)	1745 (1664 to 1828)	-0.4 (-0.6 to -0.2)	50.4 (31.9 to 75.0)	0.3 (-3.1 to 3.5)
Bolivia	193432 (184469 to 203040)	100.2 (98.5 to 102.0)	5608.7 (3505.7 to 8370.4)	100.1 (92.9 to 107.3)	1761 (1679 to 1846)	-0.2 (-0.3 to -0.2)	50.9 (31.9 to 76.0)	0.1 (-3.2 to 3.4)
Bosnia and Herzegovina	69310 (66187 to 72680)	-16.7 (-18.0 to -15.5)	1969.0 (1228.2 to 2904.1)	-17.9 (-20.7 to -14.7)	1760 (1679 to 1845)	-0.1 (-0.2 to 0.0)	50.6 (31.6 to 75.1)	-0.1 (-3.2 to 3.3)
Botswana	39404 (37483 to 41500)	102.6 (99.7 to 105.5)	1133.8 (704.2 to 1670.4)	101.7 (93.8 to 109.8)	1767 (1685 to 1852)	-0.4 (-0.6 to -0.3)	50.5 (31.6 to 74.1)	-0.5 (-3.9 to 2.9)
Brazil	4015432 (3835619 to 4216117)	62.9 (60.5 to 65.2)	115838.0 (72079.2 to 170799.9)	62.3 (59.3 to 65.3)	1773 (1695 to 1862)	0.1 (0.0 to 0.1)	51.2 (31.9 to 75.3)	0.3 (-0.7 to 1.3)
Brunei	8016 (7630 to 8441)	93.2 (90.3 to 96.3)	233.1 (146.4 to 349.7)	92.5 (85.2 to 100.5)	1744 (1668 to 1830)	0.4 (0.3 to 0.5)	50.6 (31.8 to 75.4)	0.6 (-2.8 to 4.1)
Bulgaria	145054 (138702 to 151842)	-16.3 (-17.0 to -15.5)	4125.3 (2581.8 to 6036.7)	-16.8 (-19.4 to -14.0)	1759 (1678 to 1843)	-0.1 (-0.2 to -0.1)	50.8 (31.5 to 74.7)	0.1 (-3.3 to 3.5)
Burkina Faso	306437 (291790 to 322444)	129.4 (128.3 to 130.5)	8892.3 (5570.7 to 13186.0)	132.5 (123.0 to 142.1)	1772 (1690 to 1859)	-0.2 (-0.3 to -0.1)	51.0 (32.0 to 75.3)	1.2 (-2.1 to 4.8)
Burundi	159024 (151479 to 167378)	103.7 (103.2 to 104.3)	4628.3 (2868.9 to 6861.4)	104.4 (96.5 to 112.7)	1756 (1676 to 1841)	-0.9 (-1.0 to -0.7)	50.6 (31.7 to 74.2)	-0.6 (-3.7 to 2.6)
Cambodia	276936 (263703 to 290829)	83.4 (81.3 to 85.6)	8020.5 (4986.3 to 11807.5)	83.7 (77.0 to 91.1)	1769 (1688 to 1855)	-0.6 (-0.8 to -0.4)	51.0 (31.7 to 75.2)	0.0 (-3.2 to 3.4)
Cameroon	417837 (398132 to 439923)	181.9 (180.9 to 182.8)	12121.7 (7544.3 to 18040.6)	184.5 (173.3 to 196.6)	1762 (1680 to 1847)	-0.2 (-0.3 to -0.2)	50.6 (31.9 to 75.1)	0.7 (-2.6 to 4.2)
Canada	712997 (681699 to 746155)	38.1 (36.2 to 40.3)	20461.9 (12815.5 to 30524.1)	37.2 (32.6 to 42.3)	1752 (1672 to 1837)	0.0 (0.0 to 0.1)	50.7 (31.5 to 75.4)	0.0 (-3.3 to 3.1)
Cape Verde	9587 (9134 to 10075)	85.1 (82.3 to 88.0)	278.4 (174.7 to 412.5)	85.4 (78.1 to 92.7)	1760 (1678 to 1844)	-1.4 (-1.8 to -1.0)	50.9 (31.8 to 75.6)	-1.0 (-4.2 to 2.1)
Central African Republic	72300 (68879 to 76145)	81.3 (80.5 to 82.1)	2084.1 (1317.0 to 3047.3)	82.0 (75.1 to 89.1)	1762 (1680 to 1847)	-0.3 (-0.4 to -0.1)	50.3 (31.8 to 73.3)	0.2 (-2.9 to 3.4)
Chad	205817 (195752 to 216388)	145.6 (144.5 to 146.7)	5949.8 (3730.7 to 8815.2)	147.2 (137.1 to 156.8)	1759 (1678 to 1845)	-0.7 (-0.8 to -0.5)	50.3 (31.6 to 74.6)	-0.2 (-3.5 to 2.8)
Chile	344080 (328775 to 361117)	50.5 (48.5 to 52.6)	9904.1 (6166.0 to 14760.5)	49.5 (44.3 to 54.8)	1758 (1680 to 1846)	-0.2 (-0.2 to -0.2)	50.8 (31.7 to 76.2)	-0.1 (-3.3 to 3.2)
China	28574917 (27203958 to 30020119)	37.8 (35.1 to 40.8)	828239.3 (512493.4 to 1229136.6)	37.0 (34.2 to 40.3)	1762 (1684 to 1851)	0.1 (0.0 to 0.1)	51.3 (31.8 to 75.9)	0.3 (-0.5 to 1.0)
Colombia	921647 (878553 to 965639)	75.6 (73.2 to 78.1)	26840.1 (16703.1 to 39942.6)	75.2 (69.2 to 81.7)	1765 (1683 to 1850)	0.1 (0.0 to 0.2)	51.4 (32.0 to 76.4)	0.6 (-2.6 to 4.0)
Comoros	11802 (11252 to 12414)	77.9 (76.2 to 79.6)	342.6 (214.3 to 507.5)	78.2 (71.7 to 85.4)	1763 (1681 to 1848)	-0.1 (-0.2 to 0.1)	50.9 (31.8 to 74.5)	0.5 (-2.8 to 3.8)

Congo	79331 (75580 to 83552)	124.0 (121.7 to 126.3)	2288.2 (1442.8 to 3391.4)	124.6 (116.1 to 133.6)	1761 (1680 to 1846)	-0.4 (-0.6 to -0.3)	50.4 (31.8 to 74.7)	0.1 (-3.1 to 3.3)
Costa Rica	87122 (83031 to 91387)	79.1 (76.7 to 81.7)	2532.3 (1570.4 to 3759.0)	78.5 (71.7 to 85.5)	1767 (1685 to 1852)	0.3 (0.3 to 0.4)	51.4 (31.7 to 76.3)	0.6 (-2.7 to 3.9)
Côte d'Ivoire	379230 (361087 to 398792)	120.2 (119.1 to 121.5)	10993.6 (6863.3 to 16339.6)	121.4 (112.4 to 130.9)	1750 (1670 to 1834)	0.0 (0.0 to 0.1)	50.2 (31.3 to 74.5)	0.9 (-2.6 to 4.4)
Croatia	87143 (83312 to 91148)	-8.7 (-9.6 to -7.8)	2480.3 (1564.5 to 3647.6)	-9.4 (-12.0 to -6.4)	1760 (1679 to 1845)	-0.2 (-0.3 to -0.2)	50.8 (31.8 to 75.0)	0.0 (-3.2 to 3.4)
Cuba	228359 (217729 to 239755)	15.9 (13.9 to 18.1)	6592.1 (4116.6 to 9770.3)	15.3 (11.0 to 19.7)	1758 (1677 to 1843)	0.0 (-0.1 to 0.0)	51.1 (31.7 to 75.4)	0.1 (-3.2 to 3.4)
Cyprus	25322 (24163 to 26565)	79.2 (77.7 to 80.8)	729.0 (458.2 to 1076.4)	78.6 (72.9 to 84.7)	1756 (1679 to 1842)	0.1 (0.0 to 0.2)	50.8 (31.8 to 75.5)	0.2 (-3.0 to 3.6)
Czech Republic	214849 (205542 to 225017)	9.1 (8.0 to 10.2)	6097.9 (3836.1 to 8939.0)	8.4 (4.8 to 12.1)	1758 (1677 to 1843)	-0.3 (-0.4 to -0.3)	50.6 (31.8 to 74.1)	-0.2 (-3.7 to 3.2)
Democratic Republic of the Congo	1201127 (1144455 to 1263283)	120.7 (120.1 to 121.4)	34640.5 (21794.5 to 50764.5)	122.1 (113.6 to 130.5)	1763 (1681 to 1848)	-0.2 (-0.3 to -0.1)	50.3 (31.7 to 73.4)	0.5 (-2.9 to 3.7)
Denmark	113422 (108425 to 118602)	12.9 (11.9 to 13.9)	3242.2 (2021.5 to 4800.6)	12.4 (9.2 to 16.0)	1753 (1675 to 1839)	0.0 (-0.1 to 0.0)	50.6 (31.5 to 75.3)	-0.1 (-3.1 to 3.4)
Djibouti	18283 (17398 to 19248)	157.3 (153.7 to 160.9)	532.7 (328.8 to 785.7)	156.5 (145.7 to 167.6)	1745 (1665 to 1829)	0.0 (-0.2 to 0.1)	50.5 (31.4 to 73.9)	0.1 (-3.1 to 3.5)
Dominica	1303 (1243 to 1364)	5.6 (4.2 to 7.1)	37.6 (23.7 to 55.2)	5.4 (2.1 to 9.2)	1754 (1673 to 1838)	-0.6 (-0.9 to -0.4)	50.8 (31.9 to 74.7)	-0.4 (-3.6 to 2.9)
Dominican Republic	185520 (176667 to 194824)	64.7 (62.9 to 66.7)	5386.2 (3362.4 to 7993.1)	64.1 (57.9 to 70.2)	1758 (1677 to 1843)	-0.3 (-0.4 to -0.2)	51.0 (31.8 to 75.7)	-0.3 (-3.7 to 3.0)
Ecuador	293543 (279954 to 308207)	87.2 (85.4 to 89.2)	8538.1 (5321.8 to 12673.6)	86.9 (80.1 to 93.8)	1762 (1680 to 1847)	0.0 (0.0 to 0.0)	51.2 (32.0 to 76.0)	0.3 (-2.9 to 3.6)
Egypt	1601437 (1525152 to 1683679)	87.7 (86.6 to 88.7)	46264.3 (28744.0 to 68657.3)	87.8 (80.7 to 95.0)	1752 (1672 to 1836)	-0.1 (-0.2 to -0.1)	50.3 (31.4 to 74.5)	0.2 (-3.3 to 3.4)
El Salvador	108664 (103549 to 113882)	33.8 (32.3 to 35.2)	3156.3 (1968.2 to 4714.6)	33.3 (28.3 to 38.6)	1779 (1697 to 1865)	0.6 (0.4 to 0.7)	51.6 (32.2 to 77.0)	0.6 (-2.6 to 4.2)
Equatorial Guinea	20033 (19063 to 21097)	232.3 (229.5 to 235.3)	581.5 (362.4 to 852.0)	237.0 (223.2 to 250.7)	1761 (1680 to 1844)	-0.9 (-1.3 to -0.6)	50.5 (31.5 to 74.4)	0.1 (-3.0 to 3.5)
Eritrea	90320 (85975 to 95184)	122.6 (121.3 to 123.9)	2619.2 (1633.9 to 3876.6)	125.7 (116.6 to 134.8)	1771 (1689 to 1856)	0.0 (-0.1 to 0.1)	50.8 (31.7 to 74.9)	1.3 (-1.9 to 4.8)
Estonia	26518 (25337 to 27730)	-11.5 (-12.2 to -10.7)	755.2 (474.0 to 1109.9)	-11.9 (-14.6 to -9.0)	1764 (1682 to 1848)	-0.5 (-0.6 to -0.4)	50.8 (31.8 to 74.9)	-0.2 (-3.5 to 3.2)
Ethiopia	1513362 (1439298 to 1595814)	109.9 (109.0 to 110.7)	44075.4 (27490.1 to 65691.3)	112.4 (107.8 to 116.5)	1766 (1688 to 1854)	-0.2 (-0.3 to -0.1)	50.9 (31.8 to 75.2)	1.0 (-0.7 to 2.6)
Federated States of Micronesia	1760 (1676 to 1848)	15.3 (13.8 to 16.8)	50.7 (31.8 to 74.6)	14.4 (10.0 to 19.4)	1758 (1677 to 1842)	0.1 (0.1 to 0.2)	50.3 (31.5 to 73.6)	-0.3 (-3.4 to 3.2)
Fiji	15948 (15199 to 16734)	30.6 (29.2 to 32.1)	459.1 (286.2 to 675.3)	29.7 (24.8 to 34.9)	1757 (1677 to 1842)	0.0 (0.0 to 0.1)	50.5 (31.5 to 74.2)	-0.1 (-3.5 to 3.3)
Finland	109599 (104899 to 114699)	12.6 (11.3 to 14.2)	3126.7 (1966.5 to 4630.6)	12.0 (8.5 to 15.7)	1752 (1674 to 1838)	-0.2 (-0.3 to -0.2)	50.5 (31.7 to 75.3)	-0.2 (-3.2 to 3.0)
France	1281897 (1226258 to 1339695)	16.6 (15.5 to 17.9)	36826.4 (22893.5 to 54468.4)	16.2 (12.4 to 19.8)	1757 (1680 to 1845)	0.0 (0.0 to 0.1)	50.9 (31.7 to 76.0)	0.1 (-3.2 to 3.5)
Gabon	28351 (27005 to 29834)	91.2 (89.8 to 92.7)	817.6 (510.1 to 1218.5)	91.9 (84.8 to 99.3)	1766 (1685 to 1852)	0.2 (0.0 to 0.4)	50.6 (31.5 to 75.0)	0.6 (-2.8 to 4.0)
Georgia	72364 (69104 to 75818)	-29.2 (-29.9 to -28.6)	2071.9 (1298.3 to 3052.8)	-29.8 (-32.0 to -27.4)	1765 (1684 to 1850)	-0.4 (-0.5 to -0.3)	51.0 (32.0 to 75.4)	-0.6 (-3.6 to 3.0)
Germany	1695306 (1620520 to 1773120)	6.6 (5.6 to 7.6)	48445.5 (30380.0 to 71978.7)	6.1 (2.7 to 10.0)	1752 (1675 to 1839)	-0.1 (-0.2 to 0.0)	50.7 (31.9 to 75.9)	-0.1 (-3.3 to 3.5)
Ghana	485120 (462199 to 511231)	121.8 (120.4 to 123.2)	14062.6 (8826.0 to 21021.7)	122.4 (114.2 to 131.2)	1771 (1689 to 1857)	0.4 (0.3 to 0.5)	51.0 (32.1 to 75.8)	0.9 (-2.3 to 4.2)
Greece	210601 (201261 to 220278)	4.3 (3.1 to 5.4)	6018.8 (3744.2 to 8962.7)	3.6 (0.4 to 7.1)	1755 (1677 to 1842)	-0.1 (-0.1 to -0.1)	50.7 (31.7 to 75.6)	0.0 (-3.0 to 3.2)
Greenland	1068 (1021 to 1121)	8.6 (6.5 to 11.0)	30.7 (19.1 to 45.7)	8.3 (4.2 to 12.7)	1737 (1660 to 1821)	0.8 (0.5 to 1.0)	50.1 (31.2 to 74.4)	1.2 (-2.0 to 4.8)
Grenada	2059 (1967 to 2155)	50.0 (47.8 to 52.6)	59.5 (37.1 to 88.2)	49.4 (44.1 to 55.0)	1753 (1672 to 1837)	-0.8 (-0.9 to -0.6)	50.8 (31.7 to 75.3)	-0.5 (-3.7 to 2.8)
Guam	3018 (2879 to 3160)	30.7 (28.5 to 32.8)	87.0 (54.8 to 128.5)	29.2 (24.5 to 34.3)	1752 (1671 to 1837)	0.4 (0.3 to 0.5)	50.6 (31.7 to 75.0)	0.0 (-3.4 to 3.4)
Guatemala	280766 (267267 to 295652)	143.8 (141.6 to 146.0)	8184.2 (5083.2 to 12127.6)	144.5 (135.4 to 153.8)	1772 (1690 to 1857)	0.5 (0.3 to 0.6)	51.4 (31.9 to 76.2)	1.0 (-2.3 to 4.3)
Guinea	173921 (165733 to 182994)	96.1 (95.1 to 97.0)	5040.3 (3144.0 to 7416.8)	97.5 (90.0 to 105.3)	1769 (1688 to 1855)	0.1 (0.0 to 0.1)	50.8 (31.7 to 74.8)	0.6 (-2.6 to 4.0)
Guinea-Bissau	27576 (26252 to 29024)	95.2 (94.2 to 96.3)	798.8 (499.6 to 1177.8)	96.0 (88.1 to 104.1)	1770 (1688 to 1856)	0.0 (-0.1 to 0.1)	50.7 (31.7 to 74.8)	0.4 (-2.7 to 3.8)
Guyana	13057 (12445 to 13686)	6.9 (5.6 to 8.4)	377.7 (236.1 to 558.3)	6.8 (2.9 to 10.7)	1764 (1682 to 1849)	0.1 (0.0 to 0.1)	50.9 (31.8 to 75.2)	0.4 (-2.8 to 3.6)
Haiti	195876 (186587 to 205985)	104.0 (102.6 to 105.5)	5657.2 (3536.7 to 8378.9)	104.2 (96.3 to 112.3)	1770 (1688 to 1856)	0.3 (0.2 to 0.4)	50.8 (31.8 to 74.9)	0.5 (-3.0 to 3.9)
Honduras	155000 (147649 to 163144)	130.2 (128.1 to 132.4)	4519.4 (2809.2 to 6721.9)	129.9 (120.9 to 139.7)	1768 (1686 to 1854)	0.3 (0.2 to 0.4)	51.3 (32.1 to 75.8)	0.4 (-2.9 to 3.7)
Hungary	199224 (190429 to 208661)	-2.1 (-2.8 to -1.3)	5657.6 (3545.0 to 8344.2)	-2.3 (-5.3 to 0.8)	1763 (1682 to 1848)	-0.2 (-0.2 to -0.1)	50.8 (31.9 to 75.4)	0.2 (-2.9 to 3.6)
Iceland	6478 (6198 to 6783)	40.8 (39.4 to 42.4)	186.3 (116.0 to 276.9)	40.3 (36.0 to 45.0)	1751 (1673 to 1837)	-0.1 (-0.2 to -0.1)	50.6 (31.4 to 75.4)	0.0 (-3.1 to 3.3)
India	24281292 (23147960 to 25557167)	75.5 (74.2 to 76.8)	696889.0 (435297.4 to 1034406.7)	75.6 (73.6 to 77.5)	1763 (1685 to 1851)	0.3 (0.2 to 0.4)	50.6 (31.6 to 74.6)	0.7 (0.0 to 1.4)
Indonesia	4709728 (4491475 to 4956207)	56.6 (54.5 to 58.7)	136511.3 (84798.0 to 201968.2)	56.2 (53.5 to 58.9)	1767 (1689 to 1855)	-0.2 (-0.2 to -0.1)	51.1 (31.8 to 75.3)	0.1 (-1.0 to 1.1)
Iran	1536319 (1461320 to 1617843)	77.3 (73.2 to 81.2)	44230.6 (27487.6 to 65188.9)	76.0 (71.5 to 80.2)	1764 (1687 to 1852)	0.1 (0.0 to 0.2)	50.7 (31.6 to 74.6)	0.2 (-0.6 to 1.1)
Iraq	686419 (654500 to 721841)	174.8 (172.6 to 177.1)	19817.6 (12382.3 to 29641.7)	176.0 (164.8 to 186.9)	1752 (1672 to 1837)	-0.1 (-0.1 to 0.0)	50.2 (31.4 to 74.6)	0.6 (-2.9 to 3.9)
Ireland	93208 (89090 to 97591)	44.9 (43.4 to 46.5)	2677.5 (1683.5 to 3968.7)	44.4 (40.1 to 49.4)	1757 (1680 to 1845)	0.1 (0.1 to 0.2)	50.7 (31.8 to 75.7)	0.2 (-2.8 to 3.4)

Israel	158997 (152069 to 166473)	86.4 (85.3 to 87.7)	4585.1 (2877.6 to 6840.0)	86.0 (80.0 to 92.2)	1756 (1678 to 1843)	-0.2 (-0.3 to -0.2)	50.8 (31.8 to 75.8)	-0.1 (-3.3 to 3.2)
Italy	1236750 (1181788 to 1293386)	9.9 (8.5 to 11.2)	35413.7 (22061.6 to 52323.3)	9.5 (6.2 to 13.2)	1755 (1677 to 1842)	-0.2 (-0.2 to -0.1)	50.9 (32.0 to 76.2)	0.1 (-3.2 to 3.6)
Jamaica	51631 (49179 to 54118)	34.4 (32.7 to 36.1)	1496.3 (935.1 to 2225.9)	33.8 (29.0 to 38.8)	1762 (1681 to 1847)	-0.2 (-0.2 to -0.1)	51.1 (31.9 to 75.9)	-0.2 (-3.5 to 3.1)
Japan	2624181 (2512792 to 2742507)	6.1 (4.6 to 7.7)	75155.4 (46452.1 to 110303.7)	5.0 (3.2 to 6.8)	1760 (1686 to 1841)	-0.2 (-0.2 to -0.1)	51.1 (31.6 to 75.7)	-0.3 (-1.0 to 0.5)
Jordan	176934 (168494 to 185909)	225.8 (221.7 to 230.0)	5131.9 (3197.9 to 7630.6)	225.4 (213.2 to 239.0)	1743 (1663 to 1827)	-0.3 (-0.4 to -0.2)	50.2 (31.3 to 73.8)	0.0 (-3.2 to 3.3)
Kazakhstan	324550 (309469 to 340664)	12.5 (11.6 to 13.3)	9367.0 (5888.4 to 13799.2)	12.6 (8.7 to 16.4)	1770 (1687 to 1855)	-0.1 (-0.2 to 0.0)	51.1 (32.1 to 75.1)	0.3 (-3.0 to 3.7)
Kenya	753273 (717601 to 793916)	133.1 (131.1 to 134.9)	21921.7 (13629.6 to 32438.3)	132.9 (130.2 to 135.4)	1770 (1693 to 1859)	0.1 (0.0 to 0.1)	51.1 (31.8 to 75.4)	0.1 (-0.5 to 0.7)
Kiribati	1915 (1824 to 2015)	65.9 (65.1 to 66.7)	55.2 (34.7 to 81.7)	65.2 (59.1 to 72.1)	1771 (1688 to 1856)	0.2 (0.2 to 0.3)	50.6 (31.8 to 74.3)	-0.1 (-3.3 to 3.6)
Kuwait	81764 (77480 to 86369)	177.6 (173.5 to 182.1)	2370.8 (1471.6 to 3557.9)	176.7 (165.2 to 188.8)	1736 (1655 to 1818)	1.2 (0.8 to 1.5)	50.1 (31.3 to 74.1)	1.3 (-2.1 to 4.8)
Kyrgyzstan	108325 (103212 to 113711)	52.3 (51.1 to 53.5)	3139.2 (1965.9 to 4611.6)	52.7 (47.2 to 58.6)	1766 (1684 to 1851)	-0.2 (-0.2 to -0.1)	51.0 (31.8 to 74.3)	0.2 (-3.1 to 3.5)
Laos	116913 (111308 to 123031)	89.8 (88.1 to 91.5)	3403.2 (2121.5 to 5006.0)	90.6 (83.5 to 97.7)	1760 (1679 to 1845)	-0.4 (-0.5 to -0.3)	50.9 (31.8 to 75.0)	0.2 (-2.8 to 3.4)
Latvia	39638 (37852 to 41453)	-24.0 (-24.7 to -23.4)	1124.7 (704.8 to 1649.2)	-24.5 (-26.9 to -22.0)	1768 (1685 to 1852)	-0.3 (-0.4 to -0.2)	50.8 (31.9 to 74.9)	0.0 (-3.5 to 3.2)
Lebanon	146649 (139720 to 154122)	133.9 (131.1 to 136.7)	4236.9 (2665.8 to 6315.6)	133.9 (125.0 to 142.8)	1761 (1680 to 1845)	-0.3 (-0.4 to -0.2)	50.6 (31.8 to 74.6)	0.0 (-3.3 to 3.2)
Lesotho	32438 (30894 to 34100)	18.4 (17.5 to 19.4)	930.0 (582.4 to 1376.0)	17.8 (13.3 to 22.6)	1772 (1689 to 1857)	0.2 (0.1 to 0.3)	50.4 (31.7 to 74.3)	-0.4 (-3.7 to 3.1)
Liberia	71753 (68301 to 75597)	150.3 (148.1 to 152.3)	2059.9 (1286.9 to 3039.1)	151.0 (140.6 to 161.4)	1757 (1677 to 1842)	0.2 (0.1 to 0.3)	49.9 (31.4 to 73.2)	0.1 (-3.3 to 3.5)
Libya	123014 (117054 to 129226)	98.1 (94.6 to 101.8)	3547.7 (2222.8 to 5237.4)	96.8 (89.1 to 105.0)	1753 (1672 to 1837)	0.6 (0.5 to 0.8)	50.3 (31.6 to 74.3)	0.5 (-2.6 to 3.7)
Lithuania	57972 (55378 to 60708)	-18.1 (-19.1 to -17.1)	1645.9 (1030.9 to 2419.4)	-18.9 (-21.5 to -16.1)	1768 (1686 to 1852)	-0.2 (-0.2 to -0.1)	50.9 (31.8 to 74.9)	-0.1 (-3.3 to 3.2)
Luxembourg	11756 (11231 to 12321)	54.3 (53.3 to 55.3)	336.2 (210.4 to 496.8)	54.2 (49.3 to 59.1)	1751 (1674 to 1838)	-0.2 (-0.3 to -0.1)	50.4 (31.5 to 74.9)	-0.1 (-3.3 to 3.1)
North Macedonia	43612 (41616 to 45731)	19.8 (18.4 to 21.1)	1247.2 (785.8 to 1837.2)	18.8 (15.0 to 23.0)	1756 (1675 to 1840)	-0.2 (-0.2 to -0.1)	50.6 (31.8 to 75.0)	-0.2 (-3.4 to 3.2)
Madagascar	386104 (367715 to 406421)	125.9 (125.1 to 126.8)	11213.2 (6994.4 to 16573.0)	126.7 (118.0 to 136.1)	1761 (1680 to 1846)	0.1 (0.1 to 0.2)	50.7 (31.8 to 74.8)	0.4 (-2.9 to 3.9)
Malawi	255228 (243051 to 268941)	85.6 (85.1 to 86.1)	7405.8 (4611.6 to 10984.0)	86.3 (79.0 to 93.8)	1770 (1687 to 1856)	0.2 (0.2 to 0.3)	50.9 (31.9 to 75.2)	0.6 (-2.8 to 3.9)
Malaysia	553555 (526689 to 581658)	96.8 (95.0 to 98.7)	16119.3 (10014.7 to 24000.2)	96.3 (89.4 to 104.1)	1752 (1671 to 1836)	-0.4 (-0.5 to -0.3)	50.9 (31.7 to 75.5)	-0.2 (-3.4 to 3.2)
Maldives	8385 (7965 to 8843)	169.0 (162.5 to 175.5)	244.5 (151.7 to 366.7)	170.2 (157.1 to 183.2)	1723 (1644 to 1804)	-1.3 (-1.8 to -0.8)	50.0 (31.0 to 74.1)	-0.5 (-3.9 to 2.9)
Mali	285264 (271606 to 300035)	132.7 (131.7 to 133.9)	8249.0 (5144.4 to 12233.7)	134.8 (125.4 to 144.9)	1761 (1680 to 1847)	-0.3 (-0.3 to -0.2)	50.4 (31.7 to 74.1)	0.5 (-2.9 to 3.8)
Malta	8776 (8387 to 9198)	27.0 (25.4 to 28.8)	250.7 (156.6 to 368.5)	25.9 (21.7 to 30.2)	1750 (1673 to 1836)	-0.4 (-0.5 to -0.3)	50.5 (31.6 to 75.0)	-0.5 (-3.7 to 3.0)
Marshall Islands	941 (896 to 990)	45.8 (43.6 to 48.1)	27.2 (17.0 to 40.2)	44.7 (38.7 to 50.6)	1754 (1673 to 1839)	0.0 (-0.1 to 0.1)	50.3 (31.5 to 74.3)	-0.3 (-3.5 to 2.9)
Mauritania	59586 (56782 to 62689)	99.0 (98.6 to 99.4)	1728.8 (1078.3 to 2552.3)	99.9 (92.3 to 108.1)	1765 (1683 to 1850)	0.0 (-0.1 to 0.0)	50.8 (31.9 to 75.0)	0.5 (-2.7 to 4.1)
Mauritius	25215 (24029 to 26461)	32.3 (29.8 to 34.8)	723.3 (454.4 to 1071.3)	30.9 (26.0 to 36.2)	1761 (1680 to 1846)	-0.1 (-0.1 to 0.0)	50.7 (32.0 to 75.5)	-0.1 (-3.4 to 3.4)
Mexico	2270733 (2168473 to 2386484)	70.2 (67.7 to 72.7)	65959.9 (40981.7 to 97530.2)	69.1 (66.2 to 72.3)	1774 (1695 to 1863)	0.1 (0.0 to 0.1)	51.5 (32.0 to 76.1)	0.1 (-0.7 to 0.8)
Moldova	75424 (71935 to 79074)	-6.6 (-7.5 to -5.7)	2154.3 (1360.3 to 3176.7)	-7.0 (-10.2 to -3.6)	1766 (1684 to 1851)	-0.3 (-0.4 to -0.2)	50.8 (32.0 to 74.9)	-0.1 (-3.2 to 3.2)
Mongolia	57472 (54751 to 60436)	77.7 (74.6 to 81.0)	1662.4 (1037.4 to 2461.6)	76.9 (69.9 to 84.1)	1766 (1684 to 1851)	0.2 (0.1 to 0.3)	50.9 (31.7 to 74.8)	0.2 (-3.1 to 3.7)
Montenegro	12365 (11806 to 12960)	8.4 (7.2 to 9.5)	353.1 (220.7 to 517.9)	7.4 (3.9 to 11.1)	1760 (1679 to 1844)	-0.1 (-0.1 to 0.0)	50.7 (31.7 to 75.3)	-0.2 (-3.4 to 3.2)
Morocco	639995 (609966 to 671663)	61.4 (59.4 to 63.4)	18414.8 (11604.4 to 27066.2)	61.1 (55.3 to 67.3)	1759 (1678 to 1844)	-0.1 (-0.1 to -0.1)	50.5 (31.8 to 74.2)	0.3 (-2.8 to 3.7)
Mozambique	438518 (417224 to 461881)	110.8 (110.0 to 111.6)	12710.1 (7965.7 to 18834.7)	111.8 (103.3 to 120.3)	1775 (1692 to 1861)	0.2 (0.2 to 0.3)	50.9 (32.0 to 75.2)	0.4 (-2.7 to 3.6)
Myanmar	955079 (910257 to 1002161)	47.3 (45.7 to 49.0)	27636.3 (17314.9 to 40864.0)	47.4 (42.0 to 53.2)	1770 (1688 to 1856)	0.3 (0.3 to 0.4)	51.1 (32.1 to 75.4)	0.9 (-2.4 to 4.3)
Namibia	38565 (36764 to 40560)	82.4 (81.1 to 83.8)	1113.2 (696.0 to 1637.1)	82.1 (74.8 to 88.8)	1771 (1689 to 1857)	0.2 (0.1 to 0.3)	50.7 (31.8 to 74.4)	0.2 (-3.2 to 3.5)
Nepal	510114 (486099 to 535719)	75.9 (74.6 to 77.2)	14756.2 (9175.4 to 21798.0)	77.0 (70.7 to 83.6)	1773 (1691 to 1859)	0.8 (0.6 to 0.9)	51.0 (31.9 to 75.7)	1.7 (-1.4 to 5.0)
Netherlands	339095 (323981 to 354696)	17.6 (16.2 to 19.3)	9707.2 (6060.2 to 14323.7)	17.0 (13.3 to 20.8)	1754 (1676 to 1841)	0.0 (0.0 to 0.1)	50.7 (31.6 to 75.2)	0.0 (-3.1 to 3.2)
New Zealand	86197 (82594 to 90239)	36.5 (34.9 to 38.2)	2459.7 (1533.3 to 3608.4)	35.6 (31.5 to 40.1)	1769 (1694 to 1851)	0.3 (0.2 to 0.4)	50.9 (31.7 to 74.9)	0.3 (-2.7 to 3.1)
Nicaragua	108971 (103806 to 114413)	96.3 (93.5 to 98.9)	3177.3 (1982.7 to 4742.4)	96.4 (88.6 to 104.1)	1765 (1684 to 1851)	-0.1 (-0.1 to 0.0)	51.3 (32.0 to 76.7)	0.5 (-2.8 to 3.8)
Niger	286546 (272536 to 301125)	162.9 (161.9 to 163.9)	8335.0 (5196.9 to 12334.5)	164.1 (153.7 to 175.8)	1764 (1682 to 1849)	0.3 (0.2 to 0.4)	50.8 (31.6 to 74.7)	0.7 (-2.6 to 4.2)
Nigeria	3025236 (2881063 to 3185674)	128.6 (127.6 to 129.5)	87532.4 (54977.7 to 129871.7)	129.4 (120.0 to 137.9)	1769 (1687 to 1855)	1.2 (0.8 to 1.5)	50.7 (31.7 to 74.9)	1.4 (-1.8 to 4.7)
North Korea	506493 (483293 to 530886)	40.0 (38.6 to 41.3)	14664.5 (9201.5 to 21840.1)	39.2 (34.9 to 43.9)	1761 (1679 to 1845)	-0.9 (-1.1 to -0.7)	51.1 (32.2 to 76.2)	-1.0 (-4.1 to 2.4)
Northern Mariana Islands	872 (829 to 918)	10.7 (7.1 to 14.7)	25.1 (15.8 to 37.0)	9.1 (3.6 to 15.0)	1752 (1671 to 1836)	0.8 (0.5 to 1.2)	50.6 (31.4 to 74.4)	0.5 (-2.9 to 4.0)

Norway	103254 (98882 to 108034)	27.0 (26.1 to 28.1)	2953.5 (1841.5 to 4336.4)	26.9 (25.4 to 28.4)	1757 (1683 to 1838)	-0.2 (-0.2 to -0.1)	50.7 (31.4 to 74.8)	-0.1 (-1.1 to 0.9)
Oman	81440 (77010 to 86306)	186.9 (181.2 to 192.7)	2364.2 (1465.4 to 3525.2)	187.7 (173.7 to 201.0)	1696 (1619 to 1777)	-0.9 (-1.2 to -0.7)	48.8 (30.4 to 71.8)	-0.4 (-3.9 to 3.1)
Pakistan	3426125 (3263496 to 3607925)	116.2 (114.7 to 117.6)	99488.6 (62249.0 to 145538.6)	116.9 (108.5 to 125.5)	1754 (1674 to 1838)	0.4 (0.3 to 0.5)	50.5 (31.5 to 74.0)	0.7 (-2.7 to 4.2)
Palestine	76527 (72943 to 80535)	170.2 (167.9 to 172.6)	2211.8 (1392.7 to 3270.3)	170.3 (159.6 to 182.3)	1756 (1676 to 1841)	-0.5 (-0.7 to -0.3)	50.3 (31.7 to 74.1)	-0.3 (-3.9 to 3.2)
Panama	69950 (66747 to 73215)	79.8 (77.7 to 81.8)	2032.6 (1266.2 to 3034.3)	79.1 (73.2 to 85.4)	1759 (1678 to 1843)	0.1 (0.1 to 0.2)	51.1 (31.9 to 76.2)	0.2 (-2.7 to 3.5)
Papua New Guinea	145743 (138798 to 153482)	137.3 (136.1 to 138.6)	4210.0 (2627.4 to 6290.0)	137.4 (129.2 to 145.9)	1751 (1672 to 1836)	0.1 (0.0 to 0.1)	50.1 (31.3 to 73.8)	0.2 (-2.8 to 3.3)
Paraguay	118714 (113149 to 124575)	91.9 (90.3 to 93.5)	3439.6 (2157.6 to 5113.2)	91.6 (84.2 to 99.0)	1758 (1677 to 1842)	-0.1 (-0.1 to -0.1)	50.8 (31.9 to 75.3)	0.0 (-3.4 to 3.5)
Peru	578264 (551534 to 607041)	69.9 (67.9 to 71.9)	16804.3 (10460.3 to 24818.5)	69.7 (63.1 to 76.0)	1760 (1679 to 1845)	-0.1 (-0.1 to -0.1)	51.1 (31.8 to 75.5)	0.2 (-3.2 to 3.3)
Philippines	1750712 (1667121 to 1838743)	80.3 (78.7 to 81.9)	50823.8 (31598.6 to 76092.5)	80.2 (73.8 to 86.9)	1759 (1678 to 1843)	-0.1 (-0.1 to 0.0)	50.8 (31.6 to 75.8)	0.2 (-3.0 to 3.6)
Poland	781364 (745969 to 818481)	7.7 (6.5 to 8.9)	22262.7 (13864.8 to 32825.2)	7.0 (3.6 to 10.3)	1762 (1680 to 1846)	-0.2 (-0.2 to -0.1)	50.8 (31.7 to 74.8)	0.0 (-3.2 to 3.1)
Portugal	218595 (208896 to 228464)	12.8 (11.4 to 14.2)	6239.5 (3887.0 to 9254.2)	12.2 (8.5 to 15.8)	1761 (1683 to 1848)	-0.1 (-0.1 to 0.0)	50.8 (31.7 to 76.3)	0.2 (-3.1 to 3.3)
Puerto Rico	73314 (70021 to 76679)	13.4 (11.8 to 15.0)	2111.2 (1304.6 to 3110.4)	12.7 (8.6 to 16.7)	1767 (1685 to 1852)	-0.1 (-0.1 to 0.0)	51.3 (31.7 to 75.4)	0.1 (-3.4 to 3.2)
Qatar	51881 (48923 to 55221)	595.7 (588.0 to 603.3)	1506.5 (935.4 to 2229.3)	594.7 (563.4 to 629.4)	1657 (1581 to 1736)	-1.4 (-1.6 to -1.1)	47.7 (29.8 to 70.9)	-1.1 (-4.3 to 2.5)
Romania	393356 (376231 to 411934)	-9.8 (-10.9 to -8.9)	11182.0 (7017.0 to 16487.2)	-10.3 (-13.4 to -7.1)	1760 (1679 to 1844)	-0.1 (-0.2 to -0.1)	50.6 (31.7 to 74.9)	0.2 (-3.1 to 3.6)
Russia	2945391 (2808527 to 3090696)	1.9 (1.1 to 2.7)	83936.5 (52173.4 to 123783.6)	1.5 (0.6 to 2.6)	1778 (1700 to 1867)	-0.2 (-0.2 to -0.1)	51.1 (31.9 to 75.3)	0.0 (-0.6 to 0.7)
Rwanda	192698 (183534 to 202933)	87.4 (86.4 to 88.5)	5596.9 (3531.0 to 8245.1)	87.6 (80.2 to 95.3)	1773 (1691 to 1859)	0.2 (0.1 to 0.3)	51.1 (32.2 to 75.1)	0.4 (-2.7 to 3.7)
Saint Lucia	3386 (3233 to 3548)	56.4 (53.5 to 59.5)	97.9 (61.2 to 144.7)	55.6 (49.3 to 62.2)	1760 (1679 to 1845)	-0.5 (-0.6 to -0.4)	51.0 (31.6 to 75.3)	-0.3 (-3.7 to 2.9)
Saint Vincent and the Grenadines	2125 (2029 to 2224)	21.6 (19.4 to 24.1)	61.3 (38.2 to 90.9)	20.9 (16.2 to 26.1)	1754 (1674 to 1839)	-0.5 (-0.6 to -0.4)	50.8 (31.7 to 75.3)	-0.4 (-3.4 to 2.8)
Samoa	3152 (3005 to 3309)	26.2 (20.5 to 27.5)	91.3 (57.4 to 135.4)	25.6 (20.8 to 30.8)	1754 (1673 to 1838)	0.1 (0.0 to 0.2)	50.6 (31.9 to 74.7)	-0.1 (-3.4 to 3.4)
Sao Tome and Principe	3184 (3034 to 3352)	82.3 (80.5 to 84.2)	92.6 (58.2 to 138.5)	82.9 (76.0 to 90.5)	1760 (1679 to 1845)	-0.3 (-0.4 to -0.2)	50.8 (32.0 to 75.4)	-0.1 (-3.1 to 3.3)
Saudi Arabia	635791 (602457 to 671366)	168.2 (163.2 to 173.3)	18471.8 (11558.1 to 27338.0)	168.1 (156.6 to 178.8)	1721 (1642 to 1802)	0.1 (0.0 to 0.1)	49.7 (31.2 to 73.3)	0.5 (-3.0 to 3.8)
Senegal	222334 (211812 to 233999)	107.5 (106.5 to 108.5)	6438.9 (4020.7 to 9488.3)	108.5 (100.0 to 116.5)	1763 (1682 to 1849)	-0.1 (-0.2 to 0.0)	50.7 (31.7 to 74.7)	0.5 (-2.9 to 3.7)
Serbia	176899 (168978 to 185333)	-1.1 (-1.9 to -0.4)	5043.2 (3145.6 to 7418.2)	-1.7 (-4.8 to 1.5)	1759 (1678 to 1843)	-0.1 (-0.2 to -0.1)	50.7 (31.8 to 74.9)	0.0 (-3.4 to 3.2)
Seychelles	1906 (1820 to 1998)	56.3 (53.6 to 59.0)	55.3 (34.4 to 81.6)	55.6 (50.2 to 61.3)	1748 (1667 to 1830)	-0.7 (-0.9 to -0.5)	50.7 (31.5 to 75.1)	-0.7 (-3.7 to 2.5)
Sierra Leone	118622 (112998 to 124973)	113.6 (112.7 to 114.5)	3432.4 (2140.0 to 5059.6)	114.5 (106.4 to 123.2)	1760 (1679 to 1846)	-0.2 (-0.2 to -0.1)	50.5 (31.6 to 74.3)	0.1 (-3.0 to 3.6)
Singapore	112149 (106845 to 117889)	90.6 (88.2 to 93.3)	3254.3 (2038.9 to 4843.7)	90.1 (83.3 to 96.9)	1759 (1681 to 1846)	0.8 (0.6 to 1.0)	51.2 (32.0 to 76.3)	1.1 (-2.2 to 4.5)
Slovakia	110256 (105111 to 115579)	13.1 (11.9 to 14.3)	3146.2 (1951.7 to 4637.1)	12.5 (8.9 to 16.2)	1761 (1680 to 1845)	-0.2 (-0.3 to -0.2)	50.7 (31.6 to 74.8)	0.0 (-3.1 to 3.2)
Slovenia	42069 (40248 to 44073)	9.7 (8.4 to 11.1)	1192.4 (748.6 to 1742.6)	8.6 (5.0 to 12.3)	1756 (1675 to 1840)	-0.5 (-0.6 to -0.4)	50.5 (31.5 to 74.9)	-0.5 (-3.7 to 2.9)
Solomon Islands	9914 (9446 to 10438)	105.4 (103.7 to 107.3)	286.6 (179.8 to 422.7)	104.7 (97.4 to 112.8)	1756 (1675 to 1841)	0.5 (0.4 to 0.6)	50.4 (31.4 to 73.9)	0.2 (-2.8 to 3.6)
Somalia	240836 (228940 to 253395)	139.6 (138.1 to 141.1)	6992.4 (4379.2 to 10412.7)	140.6 (130.4 to 151.1)	1756 (1675 to 1840)	0.2 (0.1 to 0.3)	50.5 (31.7 to 75.0)	0.6 (-2.8 to 4.1)
South Africa	983619 (937026 to 1035037)	64.7 (62.9 to 66.4)	28302.2 (17701.9 to 41712.1)	63.7 (61.0 to 66.5)	1775 (1698 to 1864)	-0.2 (-0.3 to -0.1)	50.9 (31.9 to 74.7)	-0.4 (-1.7 to 0.9)
South Korea	1082403 (1033179 to 1134839)	35.8 (32.5 to 39.1)	31225.4 (19509.5 to 46686.6)	34.9 (29.8 to 40.4)	1748 (1671 to 1834)	-0.5 (-0.6 to -0.4)	50.8 (31.8 to 76.3)	0.0 (-3.0 to 3.4)
South Sudan	141546 (134644 to 149053)	67.5 (66.3 to 68.6)	4086.6 (2560.4 to 5987.2)	68.8 (62.2 to 76.0)	1755 (1675 to 1840)	0.9 (0.6 to 1.1)	50.1 (31.3 to 73.5)	1.6 (-1.7 to 4.9)
Spain	937970 (895657 to 981708)	23.7 (21.9 to 25.4)	26953.2 (16836.5 to 39941.5)	23.2 (19.0 to 27.4)	1754 (1676 to 1841)	-0.1 (-0.2 to -0.1)	50.9 (31.5 to 76.4)	0.0 (-3.2 to 3.3)
Sri Lanka	405749 (387007 to 424831)	40.2 (38.3 to 42.2)	11747.3 (7353.9 to 17233.5)	39.8 (35.0 to 44.9)	1768 (1686 to 1853)	0.6 (0.5 to 0.7)	51.3 (32.1 to 75.2)	0.9 (-2.3 to 4.2)
Sudan	610335 (581160 to 642352)	109.0 (108.3 to 109.7)	17670.4 (11070.9 to 26296.3)	109.8 (101.8 to 118.1)	1756 (1676 to 1841)	-0.1 (-0.2 to -0.1)	50.4 (31.6 to 74.4)	0.2 (-3.1 to 3.6)
Suriname	10468 (9989 to 10979)	63.5 (61.4 to 65.6)	302.9 (188.6 to 445.9)	62.7 (56.8 to 68.9)	1762 (1681 to 1847)	0.2 (0.1 to 0.3)	51.0 (31.7 to 75.2)	0.2 (-3.1 to 3.6)
eSwatini	18042 (17186 to 19004)	58.0 (56.5 to 59.6)	518.6 (324.5 to 768.4)	56.7 (50.8 to 63.1)	1773 (1690 to 1859)	-0.2 (-0.4 to -0.1)	50.4 (31.9 to 74.1)	-0.9 (-3.9 to 2.5)
Sweden	197140 (188953 to 206316)	18.1 (17.6 to 18.8)	5644.0 (3474.8 to 8273.1)	17.9 (15.0 to 21.0)	1758 (1683 to 1838)	-0.1 (-0.2 to -0.1)	50.8 (31.5 to 75.1)	-0.1 (-2.8 to 2.6)
Switzerland	172843 (165220 to 180956)	26.2 (25.2 to 27.4)	4950.0 (3084.2 to 7301.5)	26.0 (22.2 to 30.1)	1752 (1674 to 1838)	-0.1 (-0.1 to 0.0)	50.6 (31.7 to 75.5)	0.1 (-3.0 to 3.4)
Syria	305887 (291213 to 321684)	68.4 (65.7 to 71.1)	8832.8 (5549.9 to 13031.7)	67.5 (60.7 to 74.7)	1755 (1674 to 1840)	0.1 (0.0 to 0.2)	50.4 (31.8 to 74.3)	0.1 (-3.1 to 3.6)
Taiwan (province of China)	486022 (463536 to 510332)	33.0 (30.3 to 35.8)	14038.7 (8747.6 to 20621.2)	31.6 (26.4 to 37.2)	1759 (1678 to 1843)	0.4 (0.3 to 0.5)	51.1 (31.9 to 75.5)	0.3 (-3.0 to 3.9)
Tajikistan	150846 (143719 to 158489)	90.4 (88.7 to 92.1)	4382.5 (2737.4 to 6497.9)	90.4 (83.2 to 97.6)	1759 (1678 to 1844)	-0.2 (-0.3 to -0.1)	50.8 (31.7 to 74.6)	-0.1 (-3.3 to 3.0)
Tanzania	798522 (760783 to 840451)	117.7 (116.8 to 118.6)	23201.6 (14448.7 to 34269.8)	119.0 (110.5 to 127.5)	1767 (1686 to 1853)	0.0 (0.0 to 0.1)	51.0 (31.7 to 74.9)	0.7 (-2.4 to 3.9)

Thailand	1428502 (1362072 to 1501430)	45.0 (41.9 to 48.0)	41304.7 (25740.5 to 61236.2)	43.8 (38.4 to 49.5)	1763 (1682 to 1848)	0.0 (-0.1 to 0.0)	51.2 (31.9 to 75.9)	0.2 (-3.0 to 3.5)
The Bahamas	7126 (6799 to 7471)	62.8 (60.3 to 65.4)	206.8 (129.5 to 306.0)	62.1 (56.3 to 68.0)	1767 (1685 to 1853)	0.0 (-0.1 to 0.0)	51.3 (32.1 to 76.0)	0.1 (-3.0 to 3.0)
The Gambia	32145 (30615 to 33857)	132.4 (131.6 to 133.3)	928.2 (580.5 to 1387.1)	132.6 (123.7 to 142.6)	1763 (1682 to 1849)	0.5 (0.4 to 0.7)	50.5 (31.6 to 74.8)	0.8 (-2.5 to 4.1)
Timor-Leste	20037 (19115 to 21073)	73.5 (72.0 to 75.2)	581.2 (363.7 to 870.8)	74.2 (67.2 to 81.4)	1757 (1676 to 1842)	0.2 (0.2 to 0.3)	50.6 (31.9 to 75.1)	1.0 (-4.2 to 4.2)
Togo	117258 (111705 to 123436)	128.5 (126.7 to 130.4)	3398.8 (2131.8 to 4994.2)	129.2 (119.7 to 138.8)	1772 (1690 to 1858)	0.1 (0.0 to 0.2)	50.9 (31.9 to 75.0)	0.7 (-2.6 to 4.0)
Tonga	1712 (1633 to 1797)	15.5 (14.5 to 16.6)	49.4 (30.9 to 72.6)	14.9 (10.6 to 19.5)	1760 (1679 to 1845)	-0.2 (-0.3 to 0.0)	50.6 (31.6 to 74.4)	-0.4 (-3.6 to 3.0)
Trinidad and Tobago	26919 (25685 to 28195)	33.3 (31.3 to 35.5)	776.5 (484.0 to 1151.1)	32.5 (27.7 to 37.7)	1758 (1677 to 1843)	-0.1 (-0.1 to -0.1)	50.9 (31.8 to 75.6)	0.1 (-3.2 to 3.5)
Tunisia	214650 (204893 to 225065)	60.5 (57.9 to 63.1)	6189.5 (3881.9 to 9172.1)	59.6 (53.4 to 65.3)	1761 (1680 to 1846)	0.2 (0.2 to 0.3)	50.8 (31.9 to 75.4)	0.5 (-2.9 to 3.5)
Turkey	1506524 (1436891 to 1577808)	61.3 (59.1 to 63.6)	43454.7 (26966.3 to 64229.7)	60.8 (55.3 to 66.8)	1759 (1678 to 1844)	0.0 (0.0 to 0.1)	50.8 (31.8 to 74.8)	0.5 (-2.9 to 3.8)
Turkmenistan	87329 (83156 to 91763)	54.4 (52.3 to 56.7)	2532.5 (1582.9 to 3776.9)	54.1 (47.8 to 60.5)	1758 (1677 to 1842)	-0.6 (-0.7 to -0.4)	50.8 (31.7 to 75.5)	-0.3 (-3.7 to 3.3)
Uganda	551523 (524803 to 580538)	132.9 (132.4 to 133.5)	16020.0 (10054.1 to 23701.4)	135.6 (125.3 to 145.1)	1770 (1688 to 1856)	0.5 (0.4 to 0.6)	50.9 (32.1 to 75.1)	1.7 (-2.1 to 5.0)
Ukraine	919531 (878033 to 964916)	-10.1 (-10.7 to -9.5)	26173.0 (16364.1 to 38522.2)	-10.4 (-13.2 to -7.5)	1778 (1701 to 1867)	-0.2 (-0.2 to -0.1)	51.1 (32.0 to 75.5)	-0.1 (-3.2 to 3.0)
United Arab Emirates	193420 (181024 to 206890)	530.7 (514.6 to 546.9)	5601.5 (3486.4 to 8386.3)	527.7 (496.0 to 564.8)	1675 (1598 to 1756)	-0.7 (-0.9 to -0.4)	48.2 (30.2 to 72.3)	-0.5 (-3.9 to 3.1)
United Kingdom	1311888 (1258758 to 1371354)	17.9 (17.3 to 18.6)	37511.7 (23295.4 to 54842.8)	17.4 (16.6 to 18.3)	1761 (1690 to 1839)	-0.2 (-0.2 to -0.1)	50.8 (31.5 to 75.1)	-0.3 (-0.8 to 0.3)
United States	6313268 (6035457 to 6617551)	32.8 (31.2 to 34.5)	180320.0 (113649.6 to 264782.5)	32.2 (30.3 to 34.1)	1754 (1675 to 1838)	-0.2 (-0.2 to -0.1)	50.5 (31.7 to 74.7)	-0.2 (-0.9 to 0.5)
Uruguay	64986 (62168 to 67996)	14.0 (13.5 to 14.6)	1869.4 (1167.8 to 2784.8)	13.7 (10.4 to 17.4)	1762 (1684 to 1849)	0.1 (0.0 to 0.1)	51.0 (31.9 to 76.3)	0.1 (-3.0 to 3.4)
Uzbekistan	565046 (537984 to 593957)	77.2 (75.1 to 79.4)	16353.3 (10331.3 to 24328.0)	77.0 (70.2 to 83.6)	1765 (1683 to 1849)	-0.1 (-0.2 to -0.1)	50.8 (32.2 to 75.4)	0.1 (-3.3 to 3.2)
Vanuatu	4532 (4320 to 4765)	104.4 (103.4 to 105.5)	130.8 (81.9 to 194.5)	103.7 (95.4 to 112.2)	1756 (1675 to 1841)	0.3 (0.3 to 0.4)	50.3 (31.6 to 74.1)	0.2 (-3.4 to 3.5)
Venezuela	557770 (531459 to 585838)	87.3 (84.9 to 89.7)	16220.1 (10171.5 to 24005.8)	86.4 (79.4 to 93.9)	1761 (1680 to 1846)	-0.1 (-0.1 to 0.0)	51.2 (32.1 to 75.7)	0.0 (-3.2 to 3.2)
Vietnam	1801493 (1718047 to 1892454)	67.7 (64.8 to 70.8)	52402.5 (32775.1 to 77937.4)	67.8 (60.8 to 74.9)	1764 (1682 to 1848)	-0.6 (-0.7 to -0.4)	51.3 (32.0 to 75.9)	0.0 (-3.3 to 3.4)
Virgin Islands, US	2073 (1978 to 2168)	11.2 (9.2 to 13.4)	59.7 (37.1 to 88.4)	10.0 (6.3 to 14.3)	1770 (1688 to 1856)	0.0 (0.0 to 0.1)	51.4 (31.9 to 76.1)	0.0 (-3.3 to 3.3)
Yemen	456810 (434896 to 480386)	148.1 (146.1 to 150.2)	13095.3 (8228.8 to 19576.9)	149.5 (139.3 to 159.4)	1759 (1678 to 1844)	0.0 (-0.1 to 0.1)	49.9 (31.4 to 74.0)	0.8 (-2.4 to 4.0)
Zambia	254875 (242697 to 268305)	130.5 (129.3 to 131.7)	7412.7 (4640.4 to 11045.9)	130.8 (121.8 to 140.9)	1761 (1680 to 1847)	0.0 (-0.1 to 0.2)	50.7 (32.1 to 75.1)	0.1 (-3.1 to 3.5)
Zimbabwe	226577 (215926 to 238769)	53.2 (52.1 to 54.3)	6555.7 (4088.7 to 9706.6)	52.8 (46.4 to 59.2)	1774 (1692 to 1861)	0.5 (0.4 to 0.7)	50.8 (31.6 to 75.1)	0.3 (-3.0 to 3.8)