THE LANCET

Supplementary appendix 2

This appendix formed part of the original submission and has been peer reviewed. We post it as supplied by the authors.

Supplement to: GBD 2019 Demographics Collaborators. Global age-sex-specific fertility, mortality, healthy life expectancy (HALE), and population estimates in 204 countries and territories, 1950–2019: a comprehensive demographic analysis for the Global Burden of Disease Study 2019. *Lancet* 2020; **396:** 1160–203.

Appendix 2: Supplementary results appendix for "Global, regional, and national age-sex-specific fertility, mortality, and population estimates, 1950–2019: a comprehensive demographic analysis for the Global Burden of Disease Study 2019"

This supplement provides additional figures and more detailed results for Demographics results.

These results are available in an interactive data downloading tool in the Global Health Data Exchange (GHDx). The tool contains the complete set of results from all GBD 2019 papers; however, specialised tables from the papers will be available as separate entries in the GHDx. Access to the results and tables through the GHDx will be made publically available upon publication.

Figures

Supplemental Results Figure 1: Most recent year of available vital registration……..4

Supplemental Results Figure 2: Comparison of estimates of under−5 mortality from GBD 2019 and IGME 2018……..5

Supplemental Results Figure 3: Comparison of life expectancy at birth by location in GBD 2017 vs GBD 2019……..6

Supplemental Results Figure 4: Comparison of life expectancy at birth for countries in GBD 2019 vs WPP 2019, both sexes combined, for every five years from 1950 to 2015……7

Supplemental Results Figure 5a: Distance to Life Expectancy at birth from the GBD-YLL-LT, 2019, Males.....22

Supplemental Results Figure 5b: Distance to Life Expectancy at birth from the GBD-YLL-LT, 2019, Females……23

Supplemental Results Figure 6: Correlation of Baseline nqx and the annualized rate of change in every age group by decade……..24

Supplemental Results Figure 7: Number of deaths over time by age group, by sex, 1950-2019……25

Supplemental Results Figure 8: Death Structure by SDI in 2019……26

Supplemental Results Figure 9: Percent difference between GBD 2019 and UN WPP population estimates, by location and sex, all ages, for 1950, 1975, 2000, 2015, and 2019……27

Supplemental Results Figure 10: Percent difference between GBD 2019 and UN WPP population estimates, by location and sex, ages 5-9, 45-49, 70-74, for 2019……28

Supplemental Results Figure 11: Population predictions by SDI……29

Supplemental Results Figure 12: Population pyramids for females and males, by age and by location for 1950, 1975, 2000 and 2019……30

Supplemental Results Figure 13: Age-specific fertility fitted trend lines by location, 1950-2019……..234

Tables

Supplemental Results Table 1a: Live births (in thousands) by location, both sexes combined, 1950, 1960, 1970, 1980, 1990, 2000, 2010, 2019……2264

Supplemental Results Table 1b: Live births (in thousands) by location, males, 1950, 1960, 1970, 1980, 1990, 2000, 2010, 2019……2277

Supplemental Results Table 1c: Live births (in thousands) by location, females, 1950, 1960, 1970, 1980, 1990, 2000, 2010, 2019……2290

Supplemental Results Table 2a: Estimates of life expectancy at birth by location, both sexes combined, 1950, 1960, 1970, 1980, 1990, 2000, 2010, 2019……2303

Supplemental Results Table 2b: Estimates of life expectancy at birth by location, males, 1950, 1960, 1970, 1980, 1990, 2000, 2010, 2019……2322

Supplemental Results Table 2c: Estimates of life expectancy at birth by location, females, 1950, 1960, 1970, 1980, 1990, 2000, 2010, 2019……2340

Supplemental Results Table 3a: Age-standardised mortality rates by location, both sexes combined, 1950, 1960, 1970, 1980, 1990, 2000, 2010, 2019……2359

Supplemental Results Table 3b: Age-standardised mortality rates by location, males, 1950, 1960, 1970, 1980, 1990, 2000, 2010, 2019……2369

Supplemental Results Table 3c: Age-standardised mortality rates by location, females, 1950, 1960, 1970, 1980, 1990, 2000, 2010, 2019……2378

Supplemental Results Table 4a: Under-5 mortality rates by location, both sexes combined, 1950, 1960, 1970, 1980, 1990, 2000, 2010, 2019……2387

Supplemental Results Table 4b: Under-5 mortality rates by location, males, 1950, 1960, 1970, 1980, 1990, 2000, 2010, 2019……2401

Supplemental Results Table 4c: Under-5 mortality rates by location, females, 1950, 1960, 1970, 1980, 1990, 2000, 2010, 2019……2415

Supplemental Results Table 5: Under-5 death numbers by location, both sexes combined, 1950, 1960, 1970, 1980, 1990, 2000, 2010, 2019……2429

Supplemental Results Table 6a: Population (in thousands) by location, both sexes combined, 1950, 1960, 1970, 1980, 1990, 2000, 2010, 2019……2441

Supplemental Results Table 6b: Population (in thousands) by location, males, 1950, 1960, 1970, 1980, 1990, 2000, 2010, 2019……2453

Supplemental Results Table 6c: Population (in thousands) by location, females, 1950, 1960, 1970, 1980, 1990, 2000, 2010, 2019……2465

Supplemental Results Table 7: Healthy life expectancy (HALE) by location, both sexes combined, 1990, 2000, 2019, and difference between 1990 and 2019……2477

Supplemental Results Table 8: Replacement Level Fertility by country, 2019……2500

Supplemental Results Figure 1a: Most recent year of available vital registration

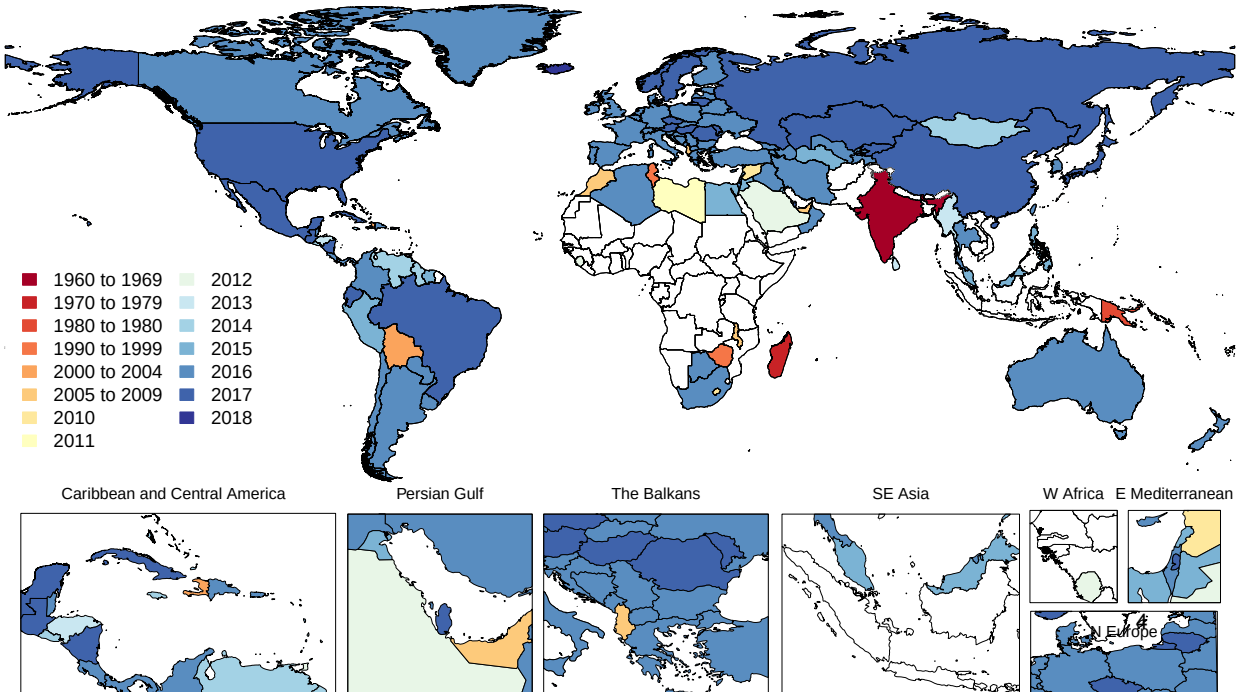

Ratio of vital registration data to estimated with shock death numbers

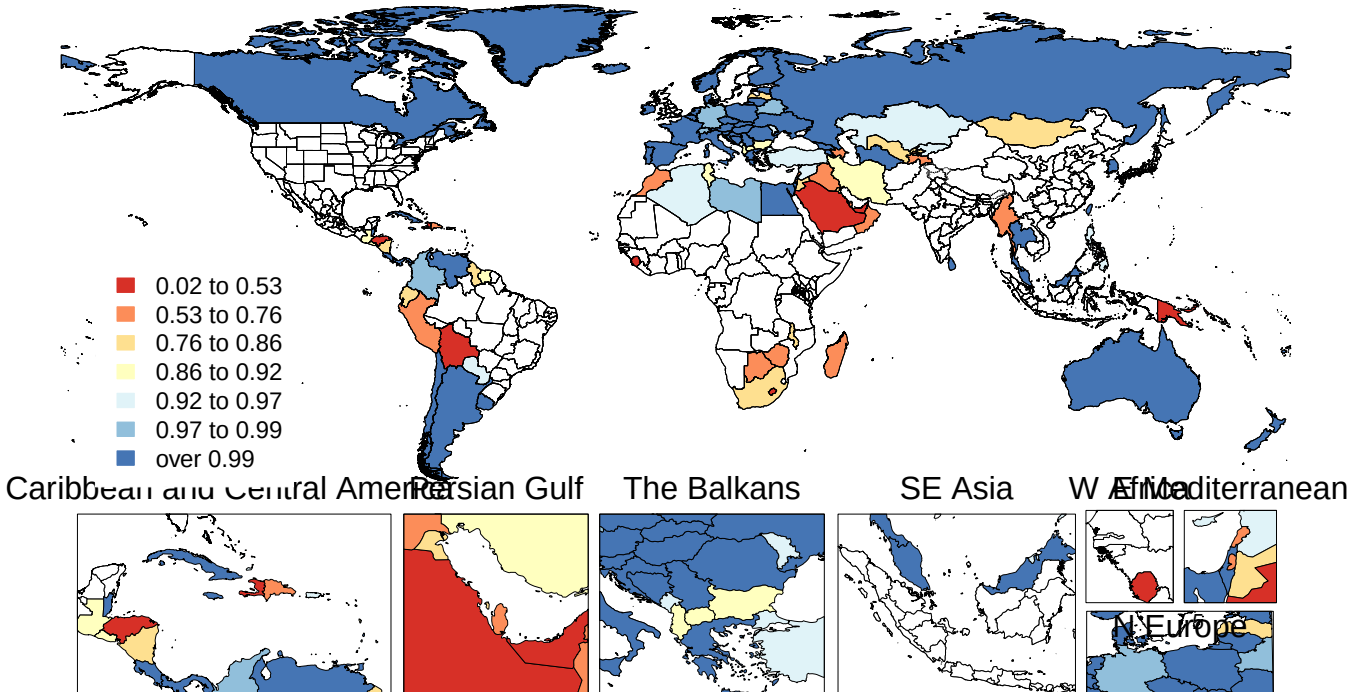

Supplemental Results Figure 2: Comparison of estimates of under 5 mortality from GBD 2019 and IGME

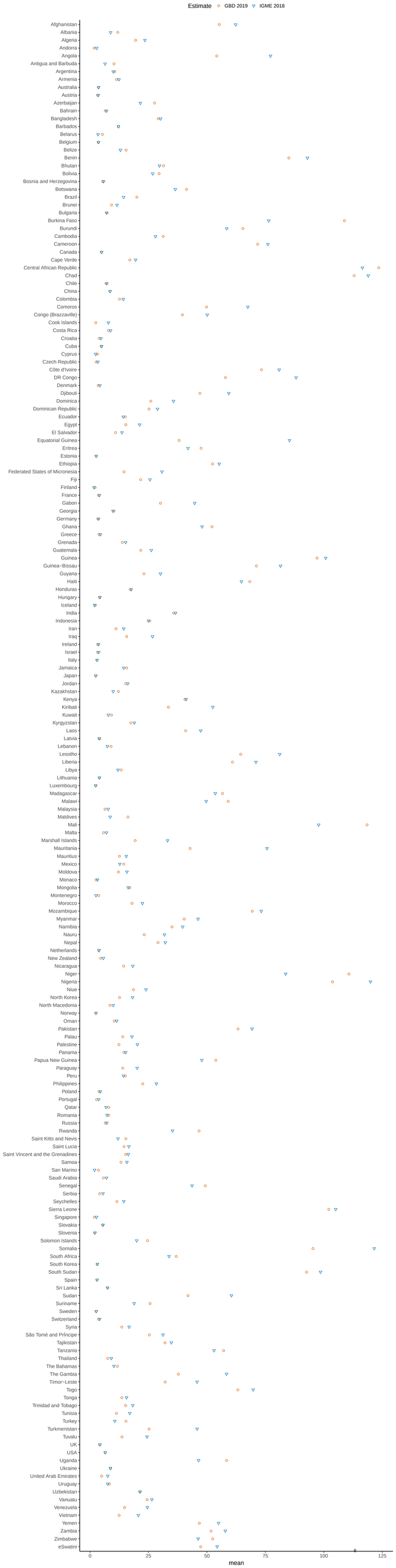

Supplemental Results Figure 3: Comparison of life expectancy at birth by location in GBD 2017 vs GBD 2019

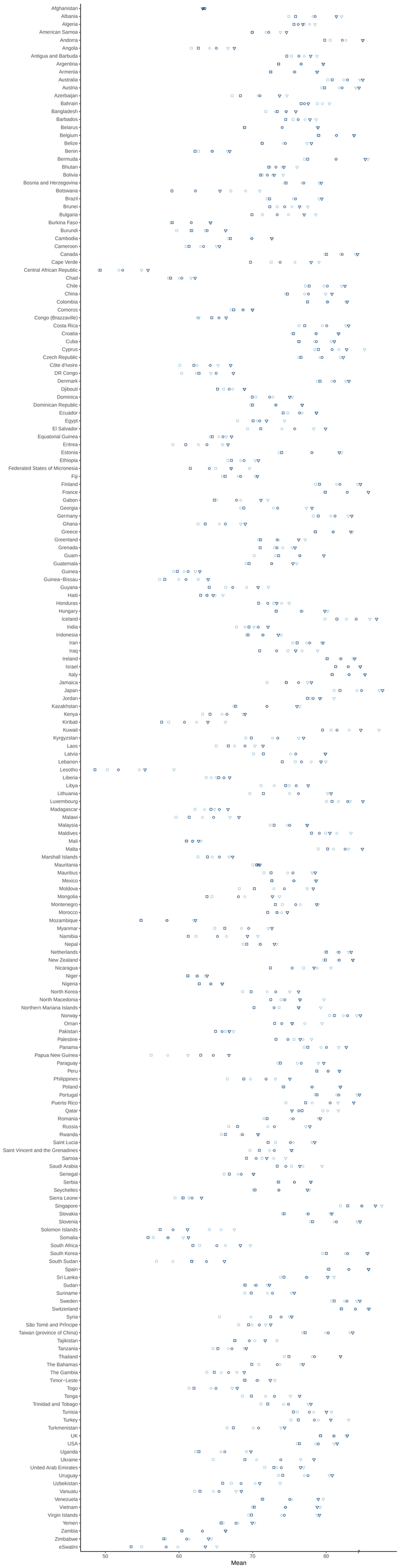

Supplemental Results Figure 4: Comparison of life expectancy at birth for countries in GBD 2019 vs WPP 2019 for 1950, both sexes combined

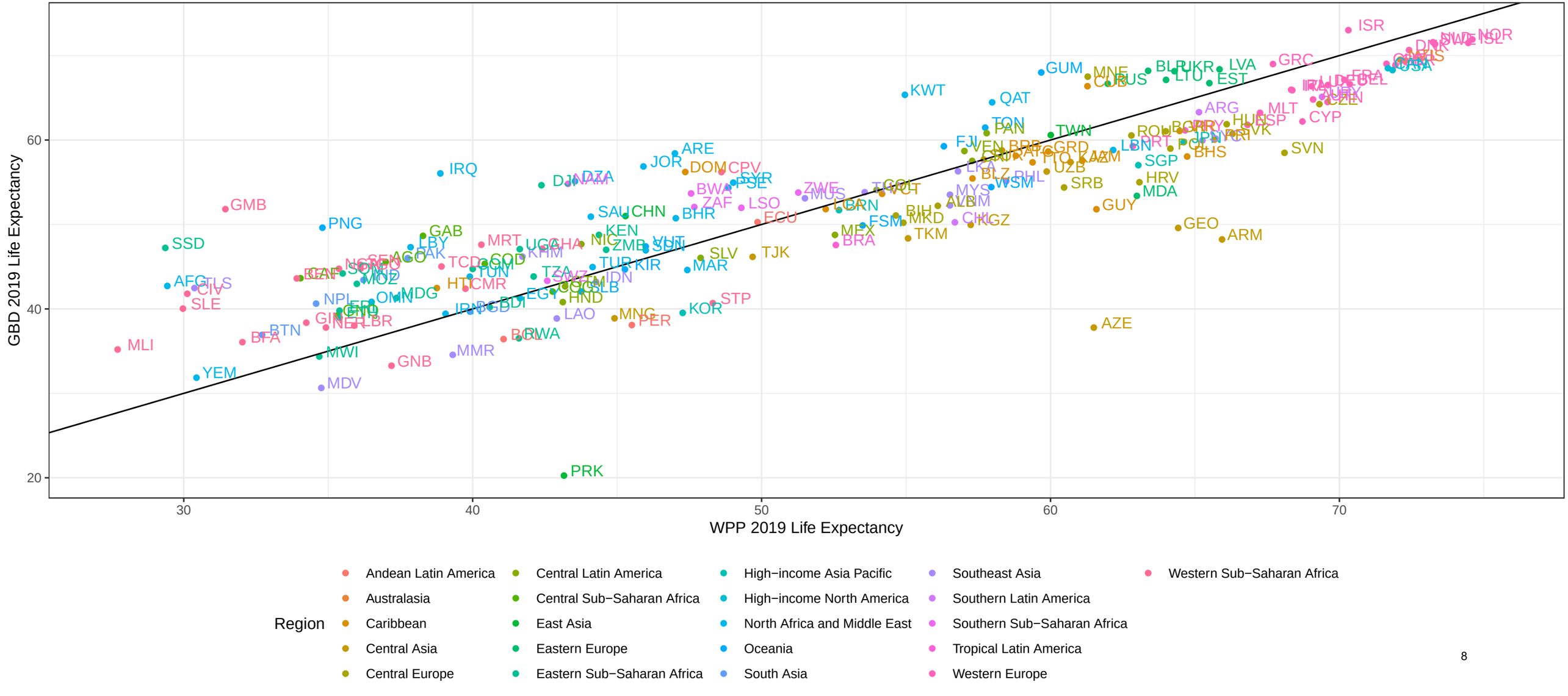

Supplemental Results Figure 4: Comparison of life expectancy at birth for countries in GBD 2019 vs WPP 2019 for 1955, both sexes combined

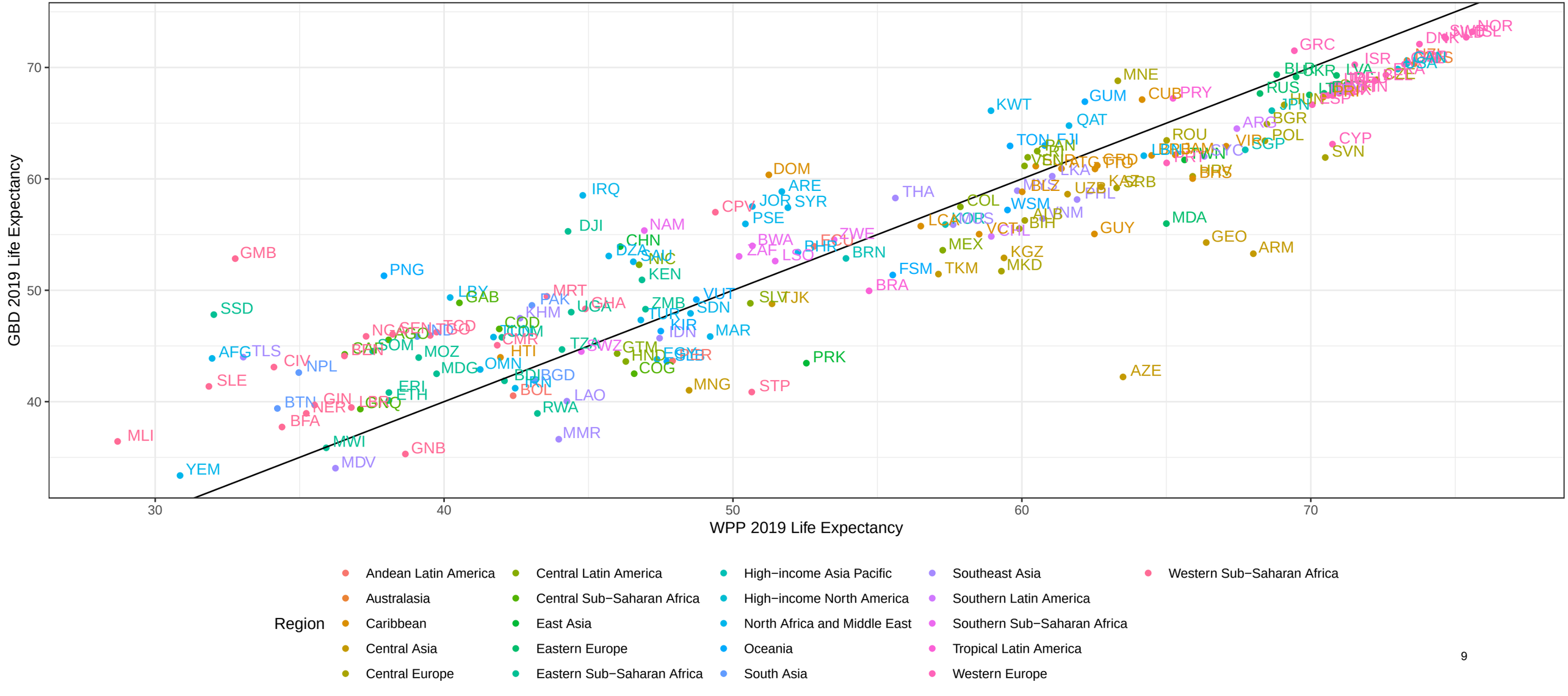

Supplemental Results Figure 4: Comparison of life expectancy at birth for countries in GBD 2019 vs WPP 2019 for 1960, both sexes combined

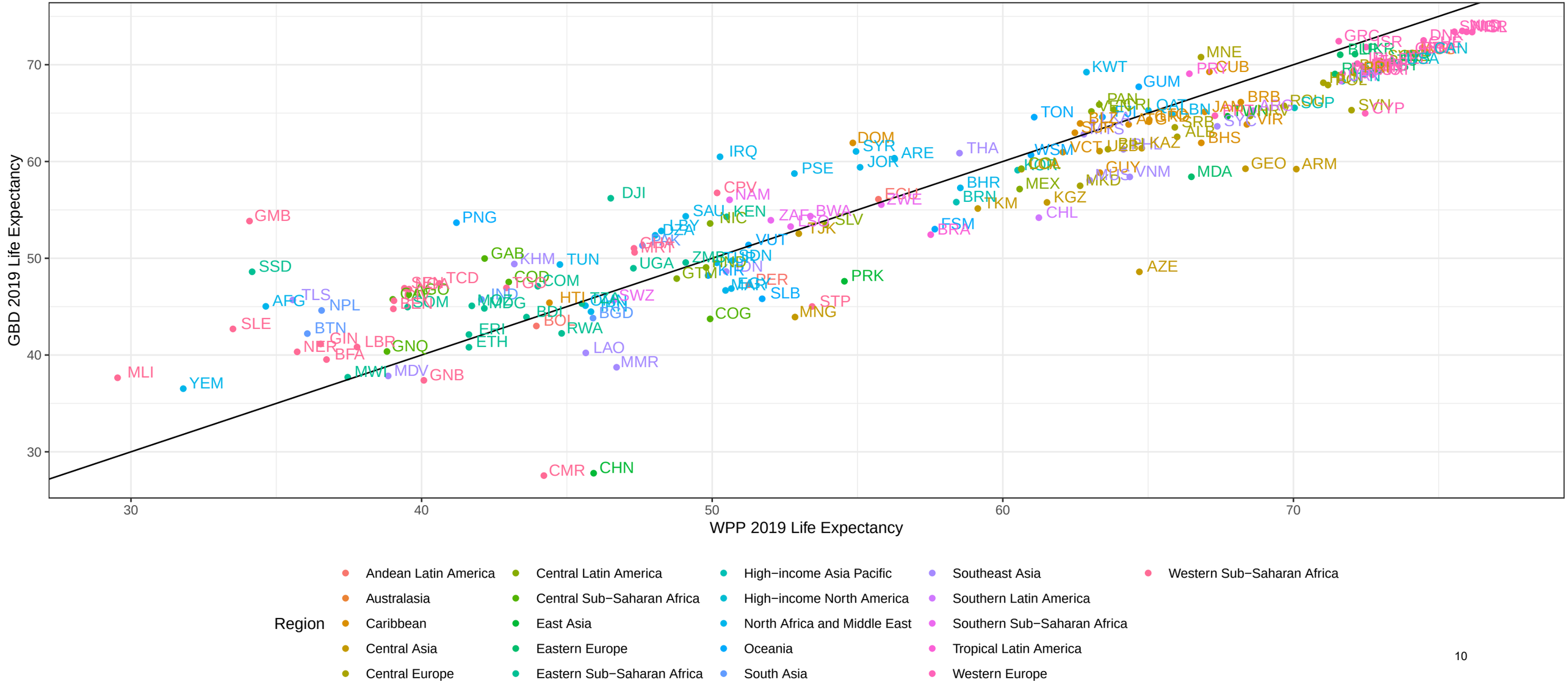

Supplemental Results Figure 4: Comparison of life expectancy at birth for countries in GBD 2019 vs WPP 2019 for 1965, both sexes combined

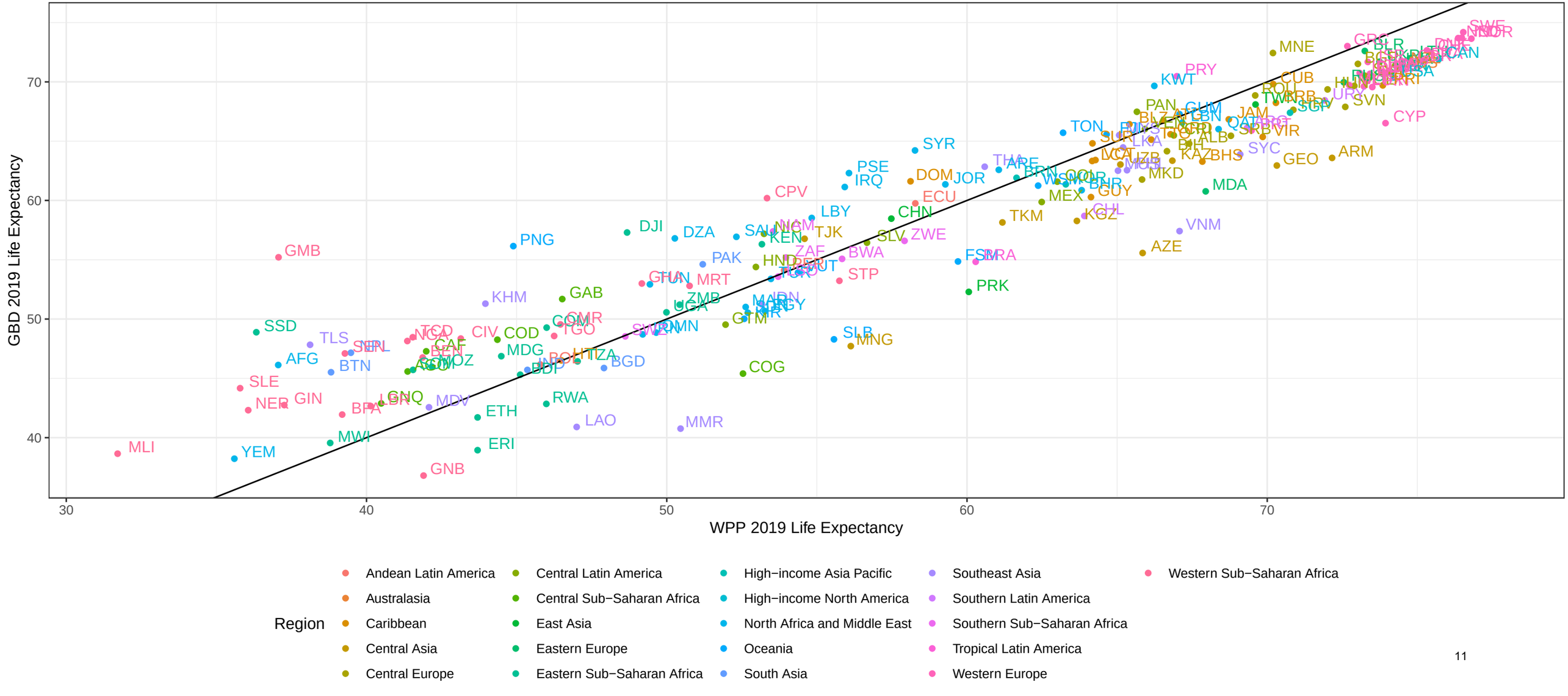

Supplemental Results Figure 4: Comparison of life expectancy at birth for countries in GBD 2019 vs WPP 2019 for 1970, both sexes combined

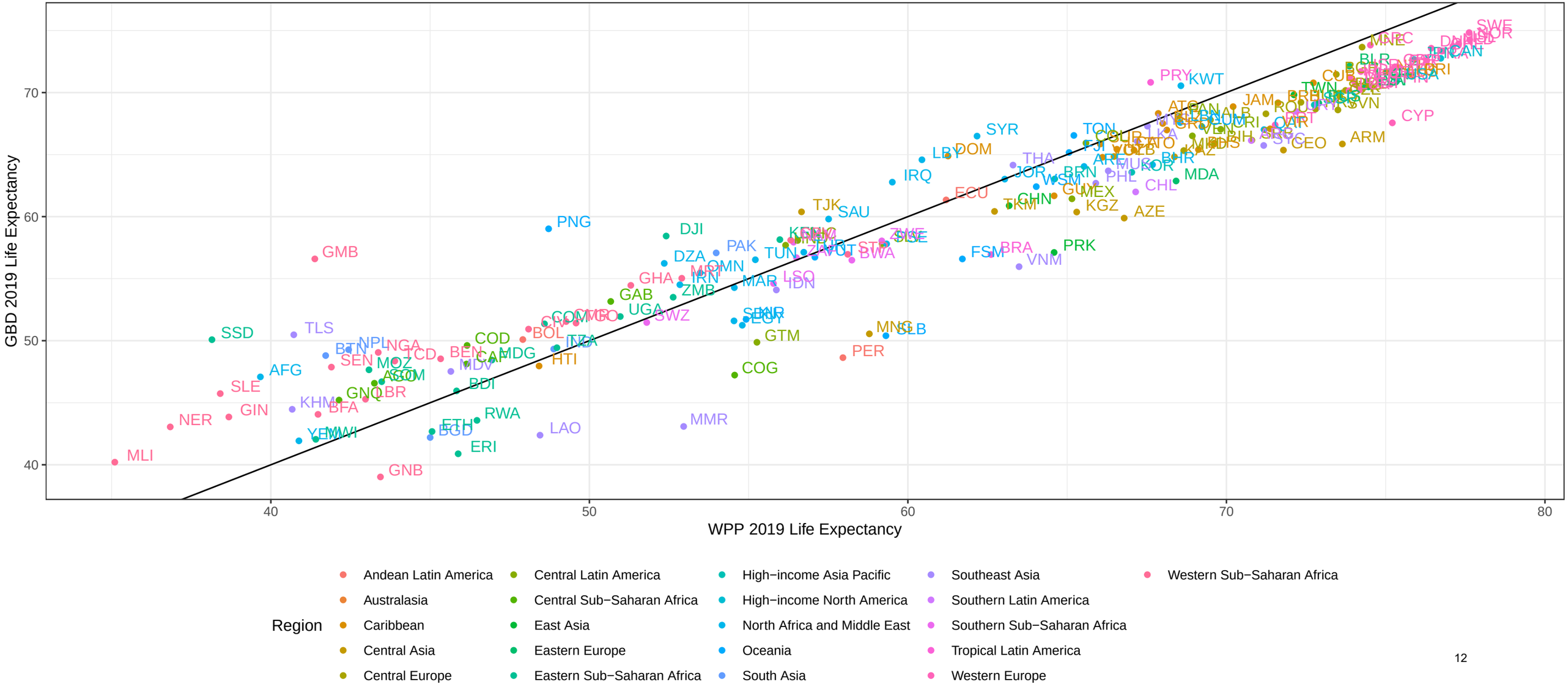

Supplemental Results Figure 4: Comparison of life expectancy at birth for countries in GBD 2019 vs WPP 2019 for 1975, both sexes combined

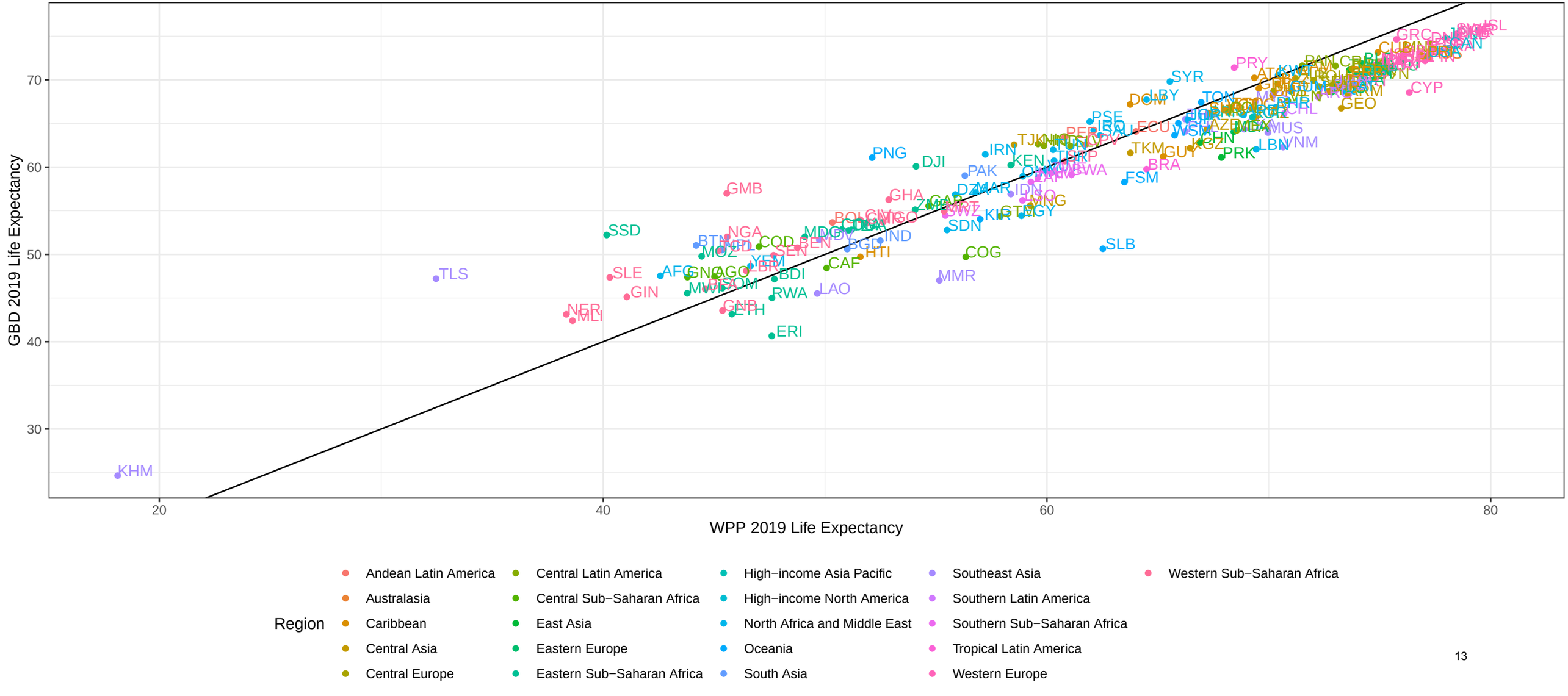

Supplemental Results Figure 4: Comparison of life expectancy at birth for countries in GBD 2019 vs WPP 2019 for 1980, both sexes combined

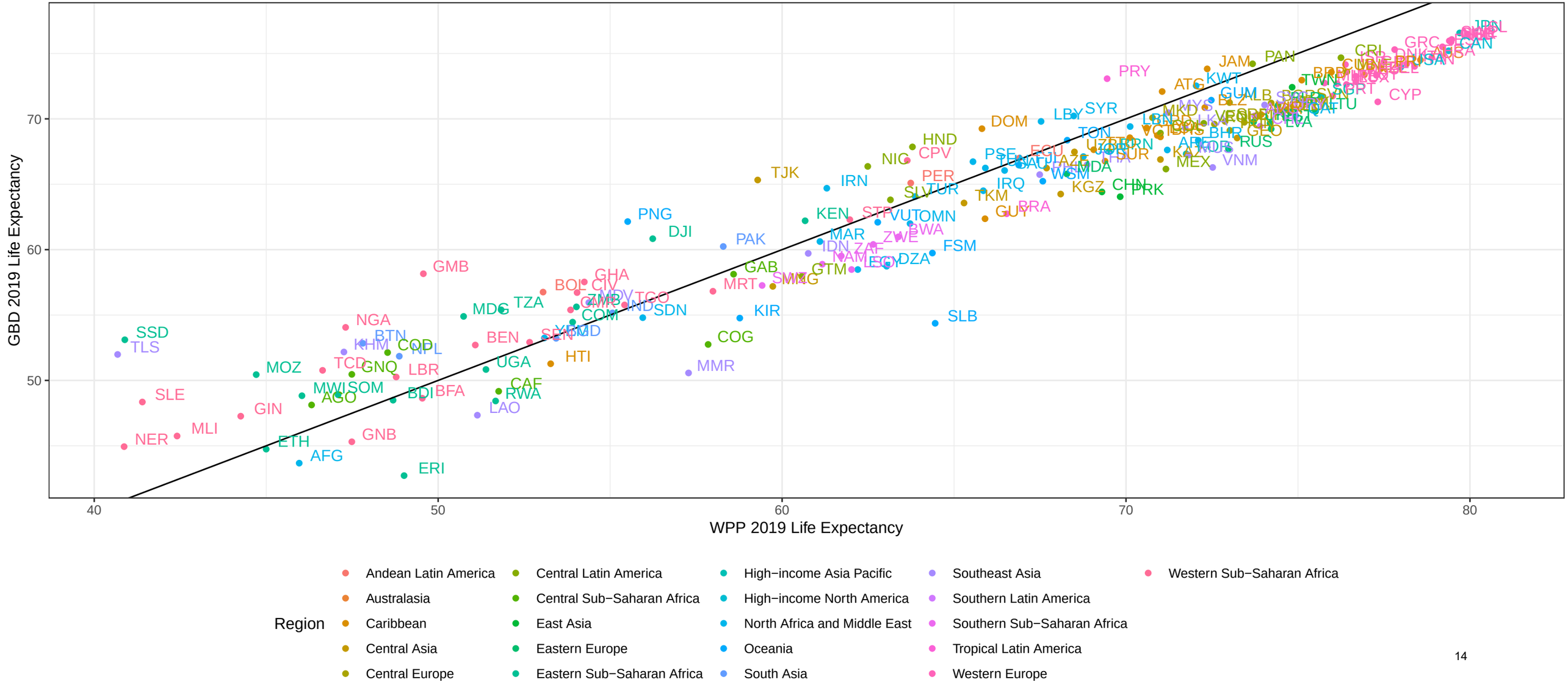

Supplemental Results Figure 4: Comparison of life expectancy at birth for countries in GBD 2019 vs WPP 2019 for 1985, both sexes combined

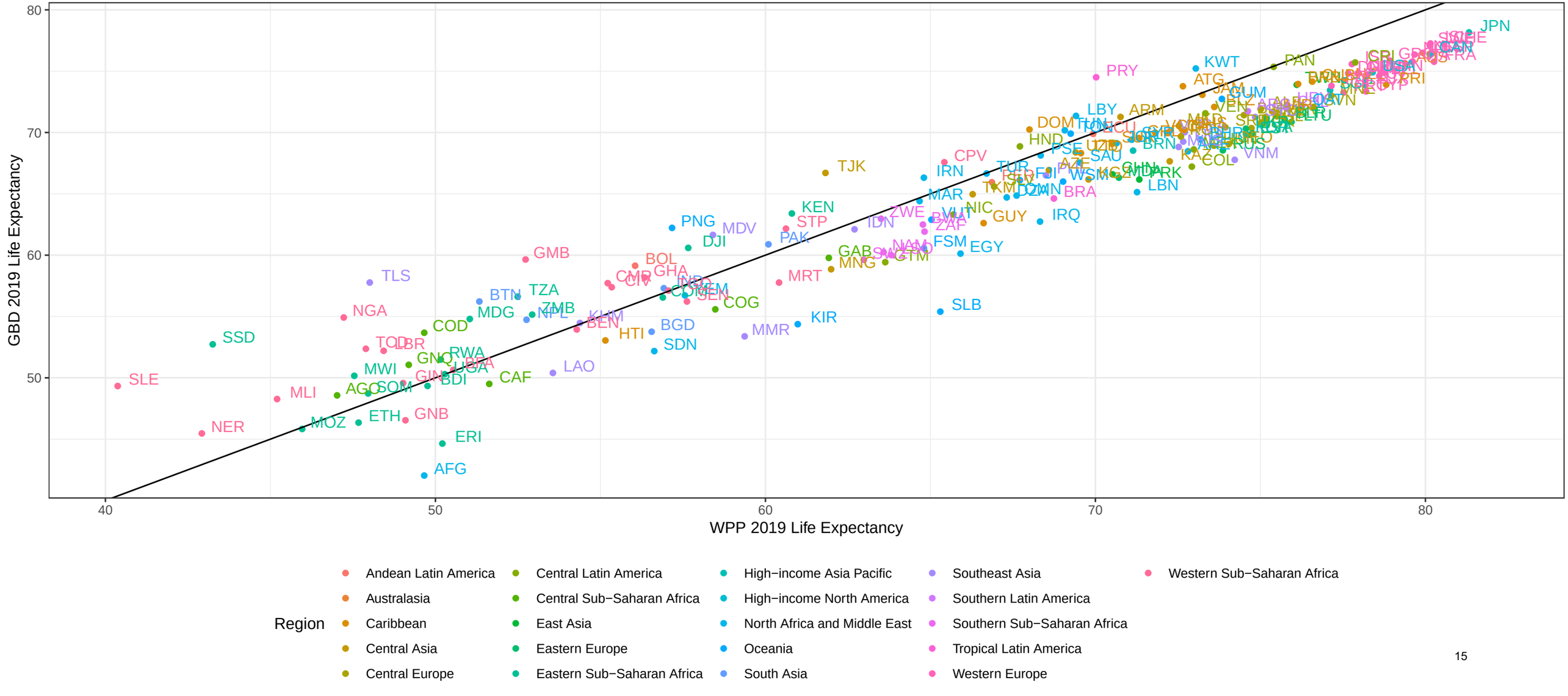

Supplemental Results Figure 4: Comparison of life expectancy at birth for countries in GBD 2019 vs WPP 2019 for 1990, both sexes combined

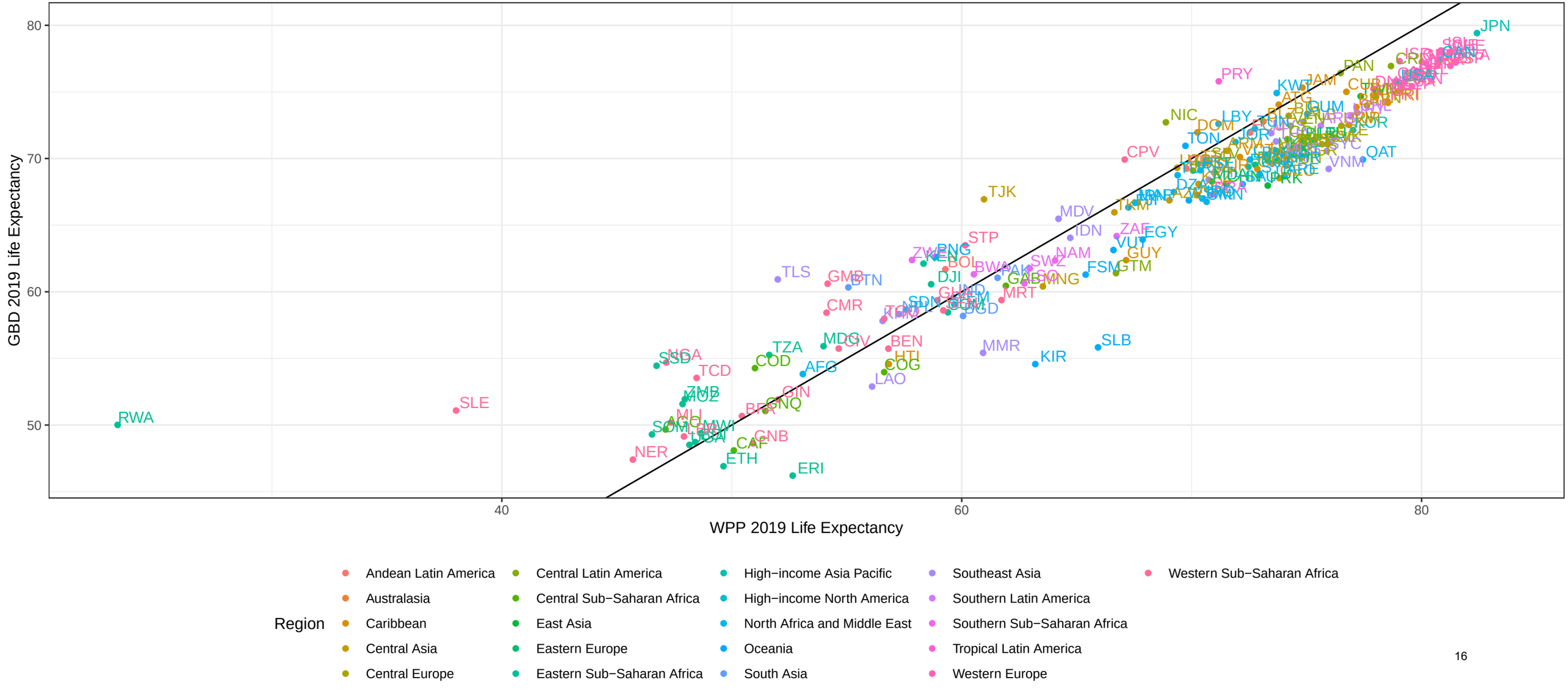

Supplemental Results Figure 4: Comparison of life expectancy at birth for countries in GBD 2019 vs WPP 2019 for 1995, both sexes combined

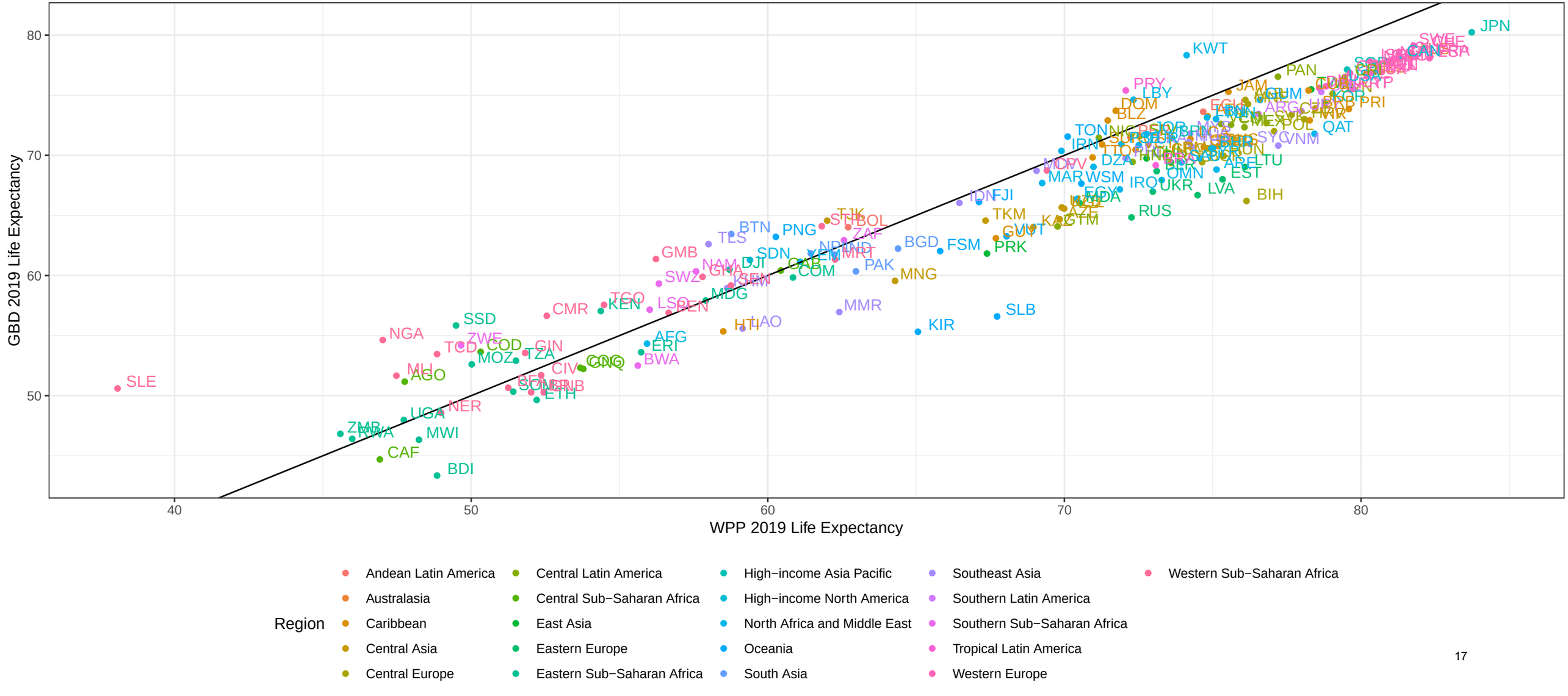

Supplemental Results Figure 4: Comparison of life expectancy at birth for countries in GBD 2019 vs WPP 2019 for 2000, both sexes combined

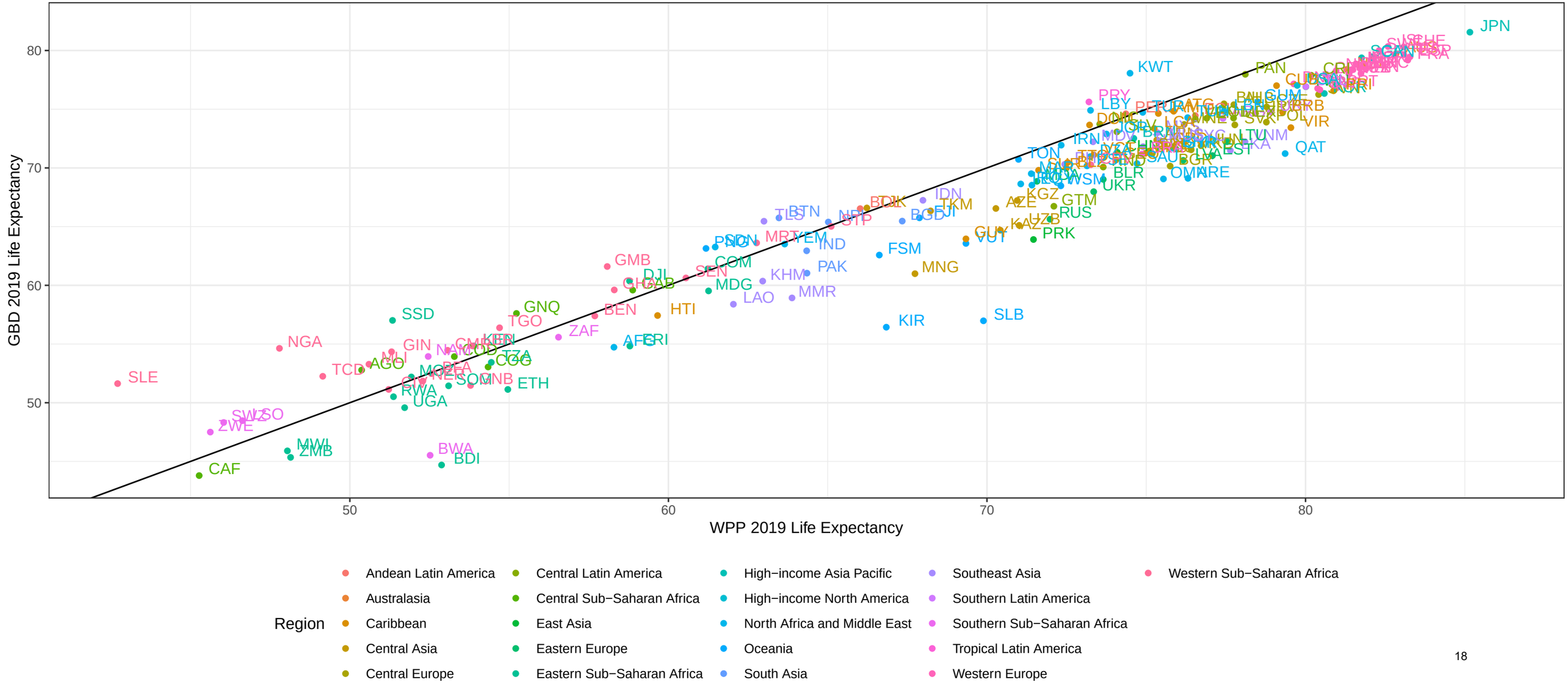

Supplemental Results Figure 4: Comparison of life expectancy at birth for countries in GBD 2019 vs WPP 2019 for 2005, both sexes combined

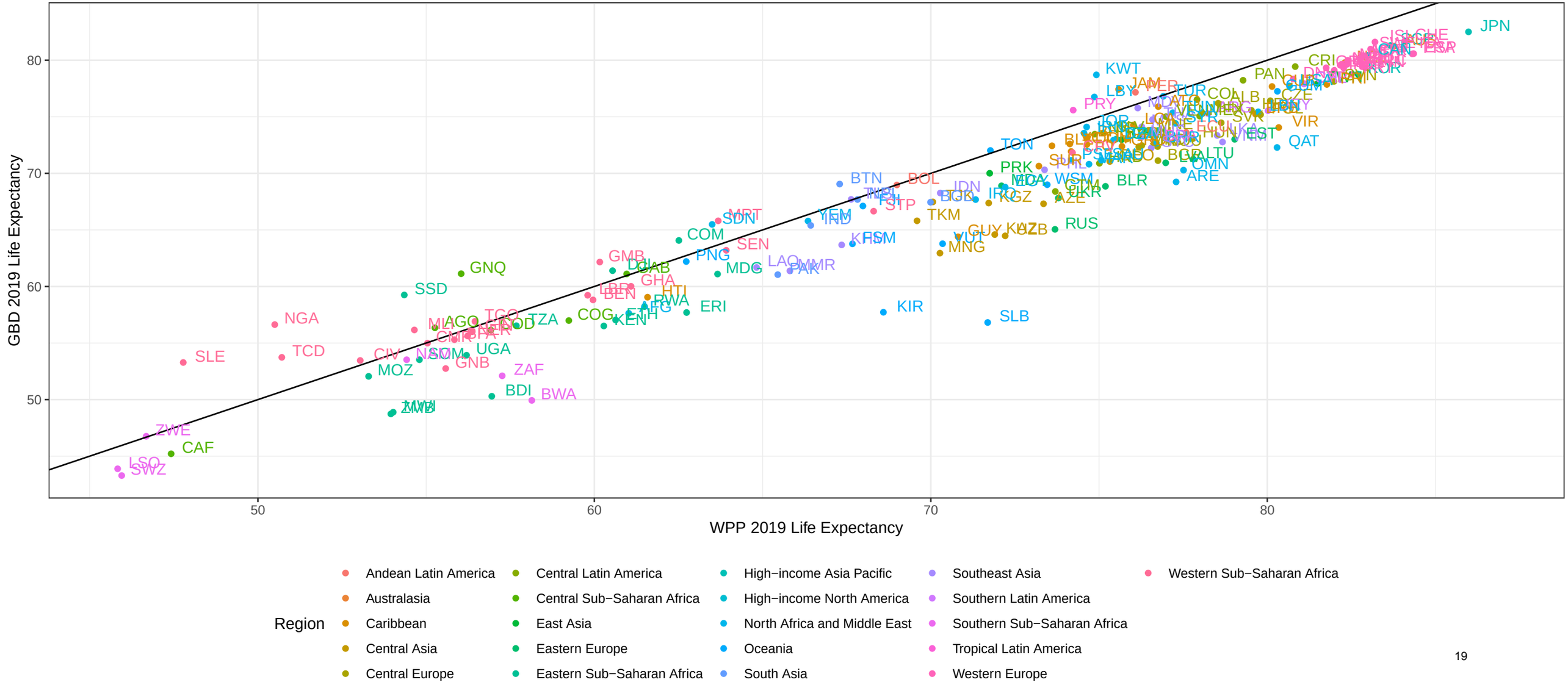

Supplemental Results Figure 4: Comparison of life expectancy at birth for countries in GBD 2019 vs WPP 2019 for 2010, both sexes combined

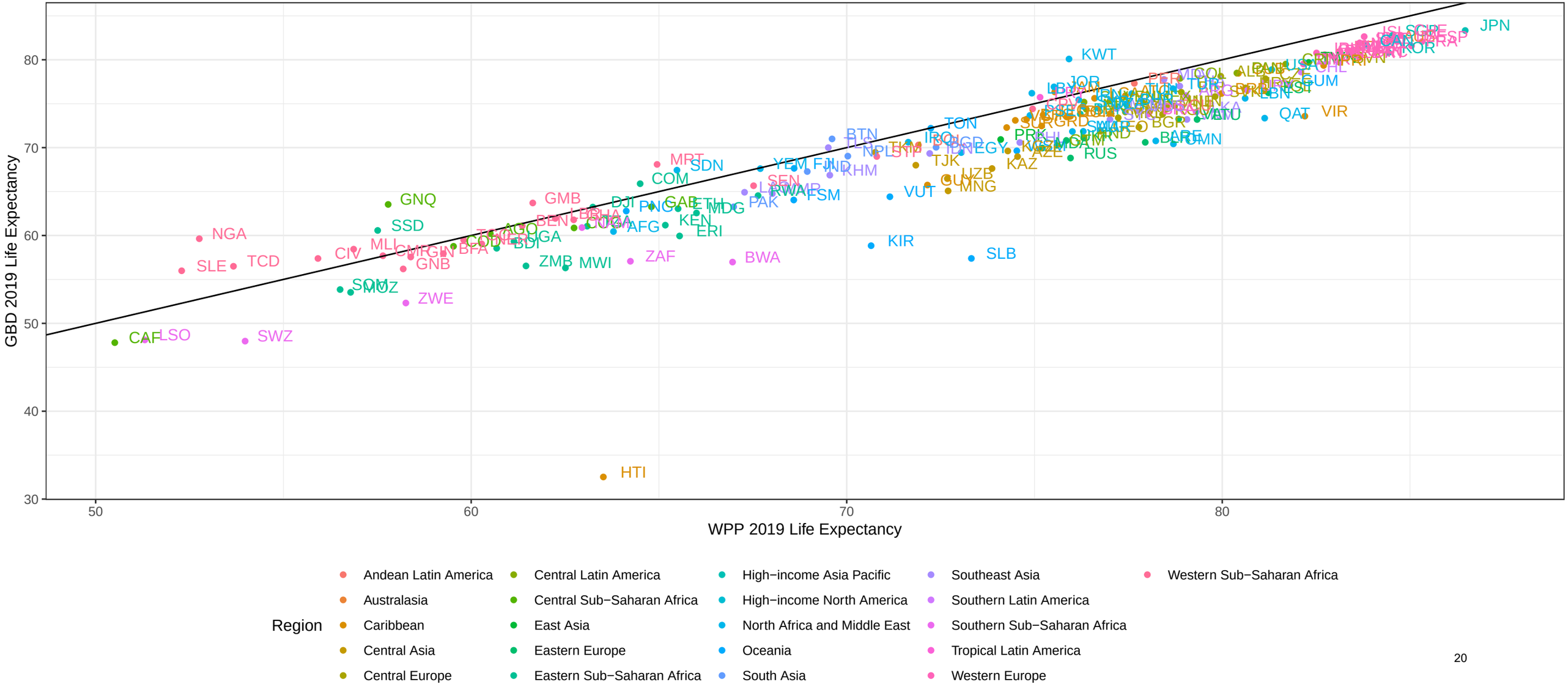

Supplemental Results Figure 4: Comparison of life expectancy at birth for countries in GBD 2019 vs WPP 2019 for 2015, both sexes combined

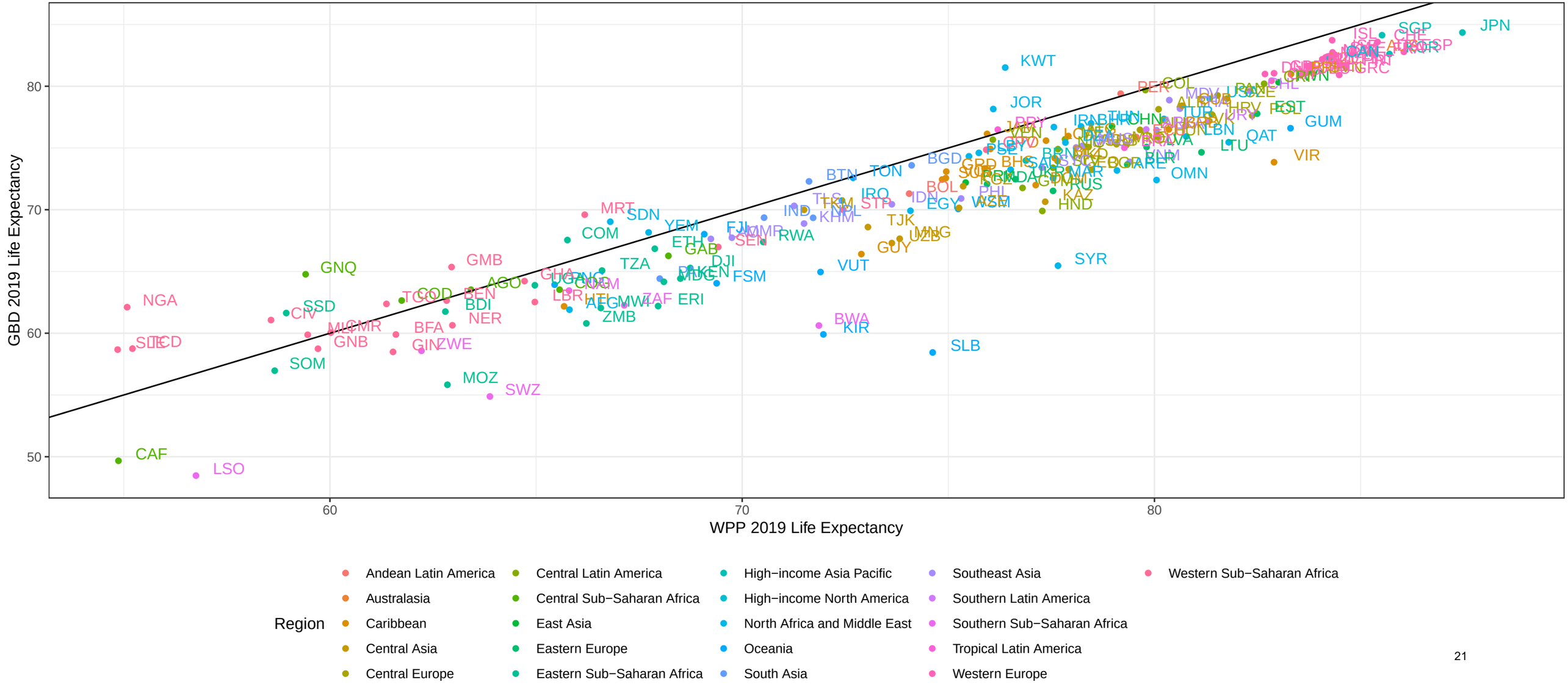

Figure 5a: Distance to Life Expectancy at Birth from the GBD−YLL−LT, 2019,Males

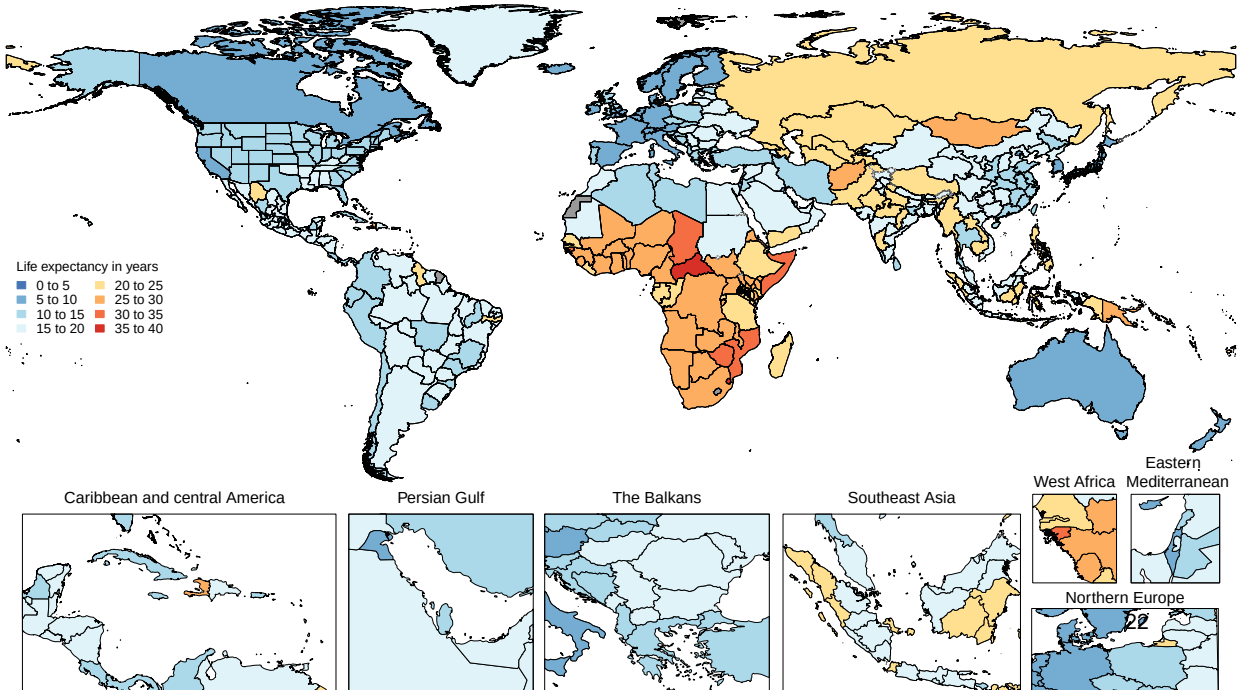

Figure 5b: Distance to Life Expectancy at Birth from the GBD−YLL−LT, 2019,Females

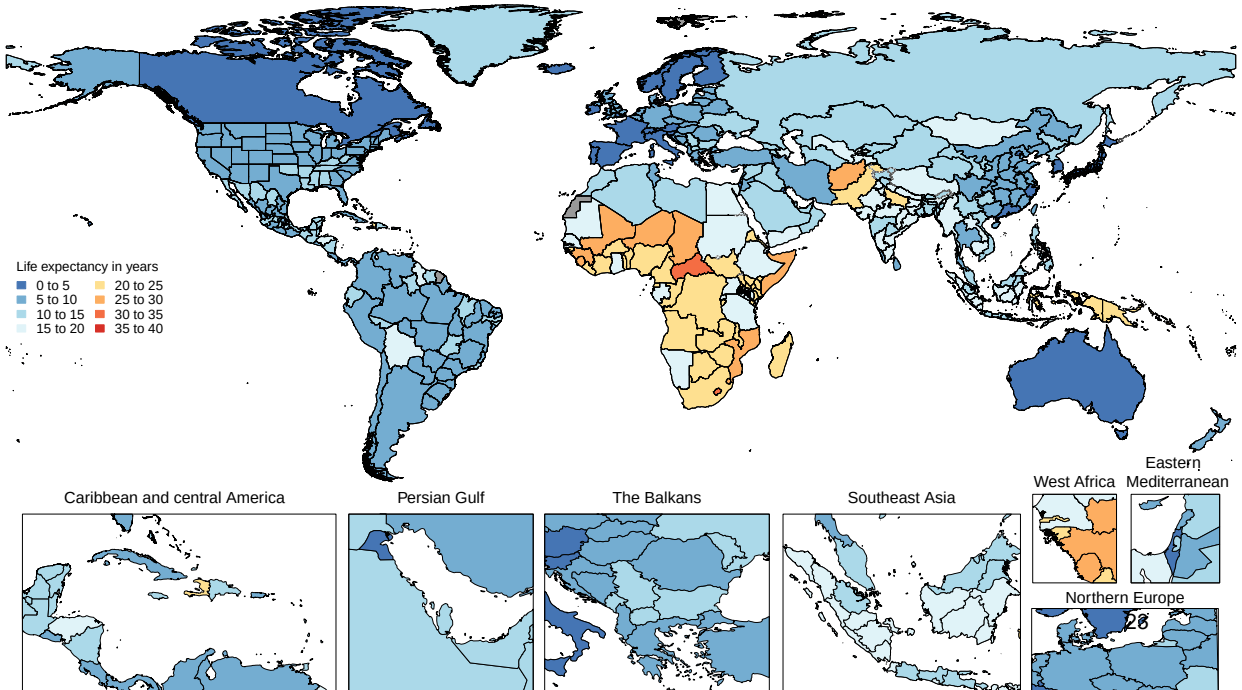

Supplemental Results Figure 6: Corelation of Baseline nqx and the ARC in every decade per age group by decade

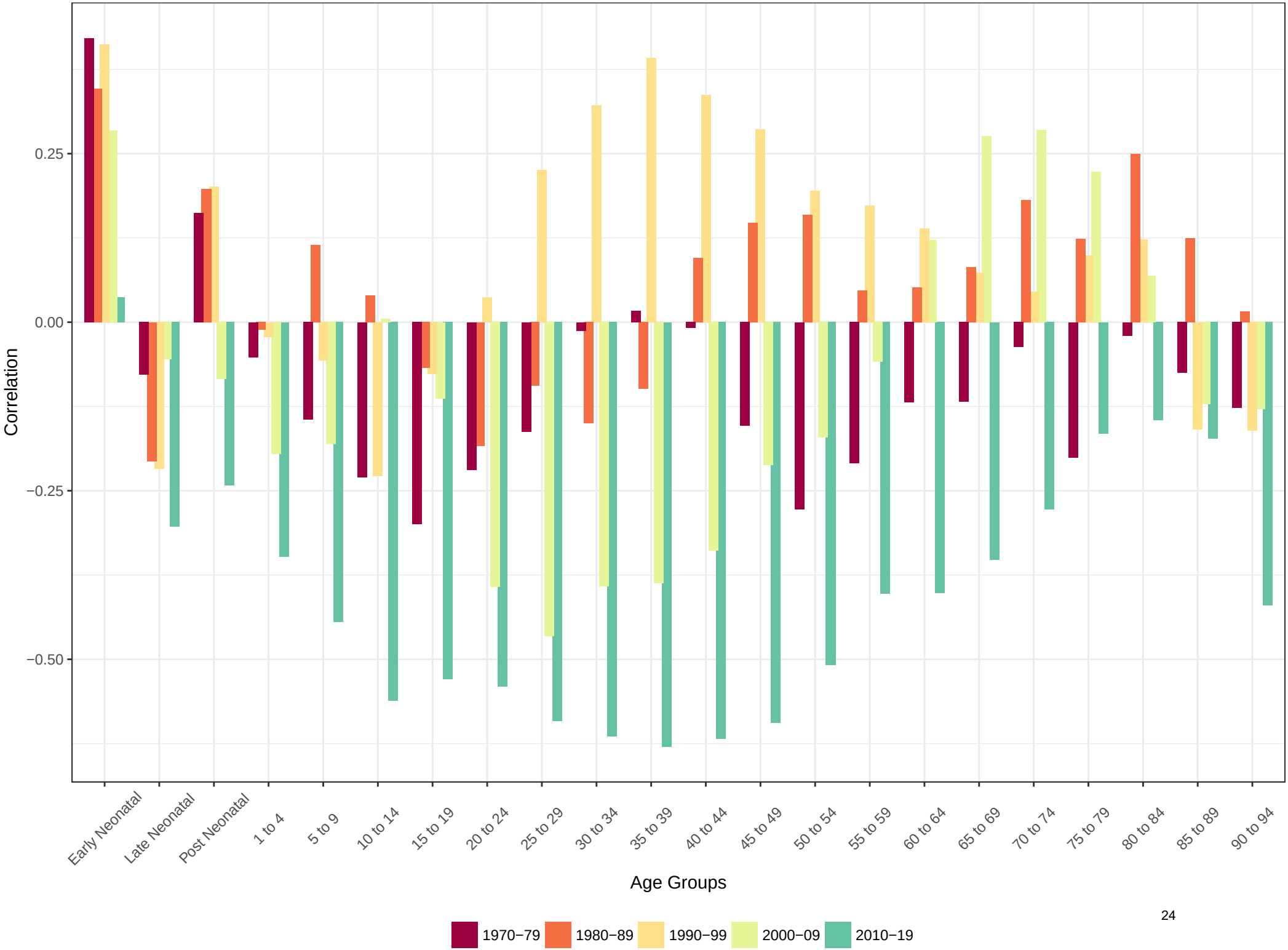

SR Figure 7: Number of deaths over time by age group, 1950−2019

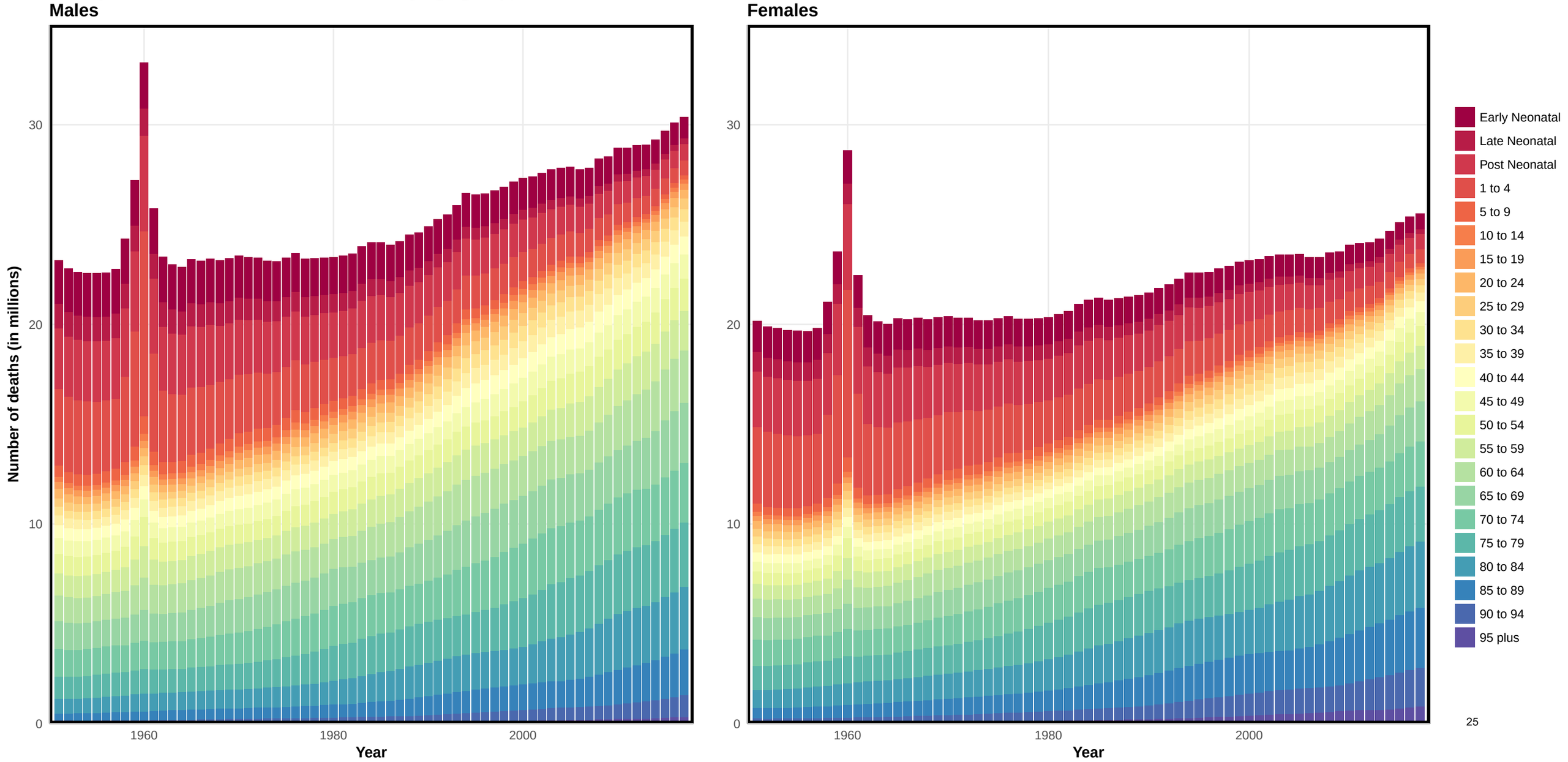

Supplemental Results Figure 8: Death Structure by SDI in 2019

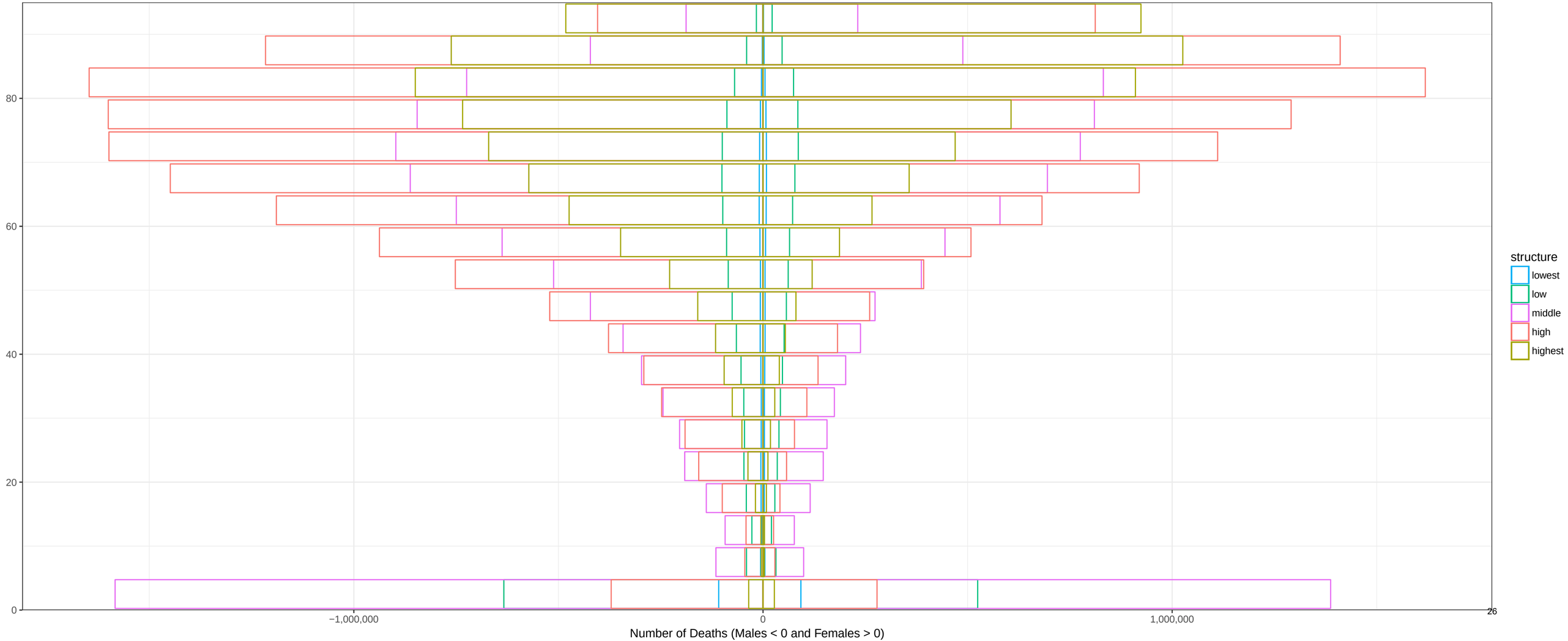

Supplemental Results Figure 9: Death Structure by SDI in 2019

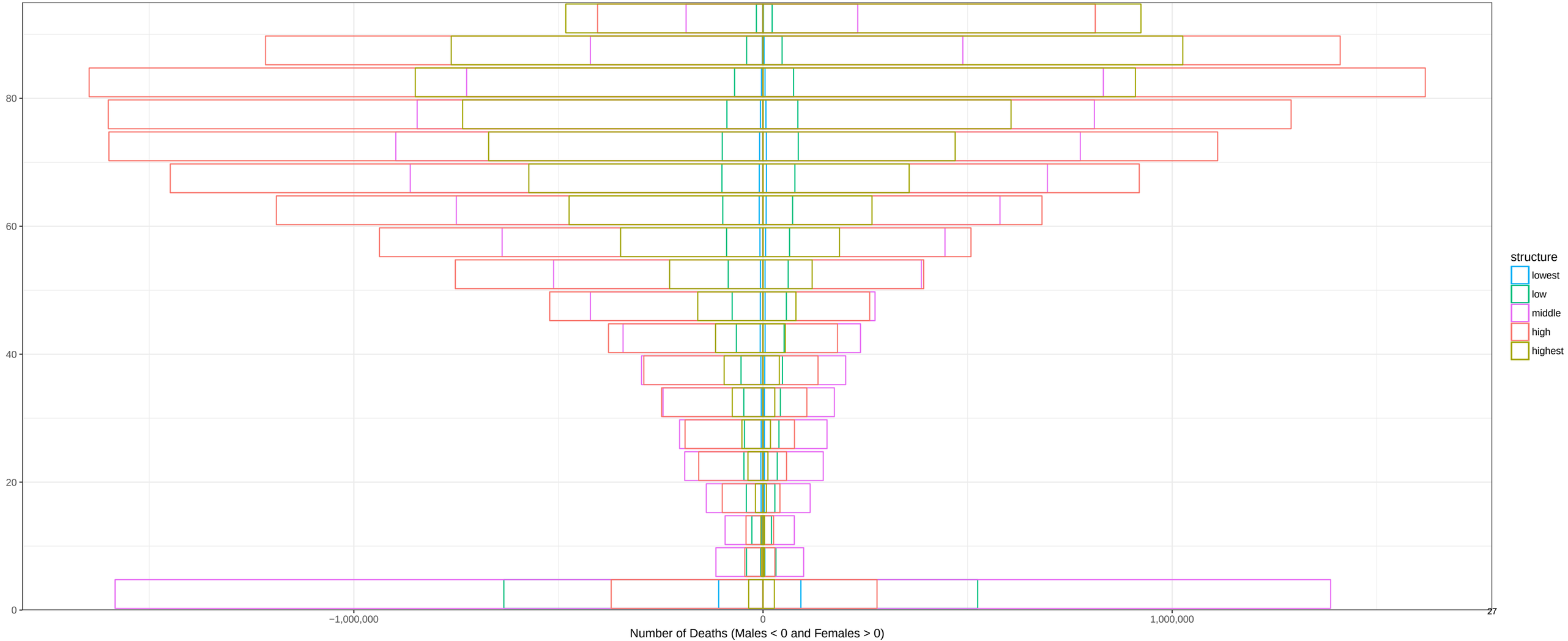

Supplemental Results Figure 10. Person differences between GBD 2019 population estimates and UN WPP estimates, by location, age, for both sexes, 1950 - 2019

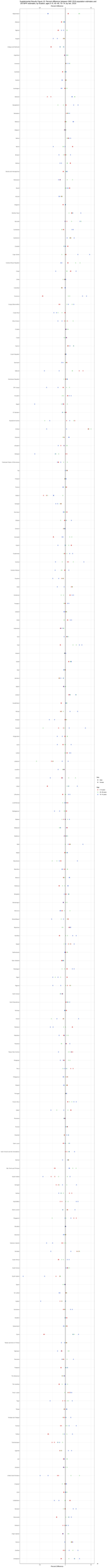

Supplemental Results Figure 11: Population Structure by SDI in 2019

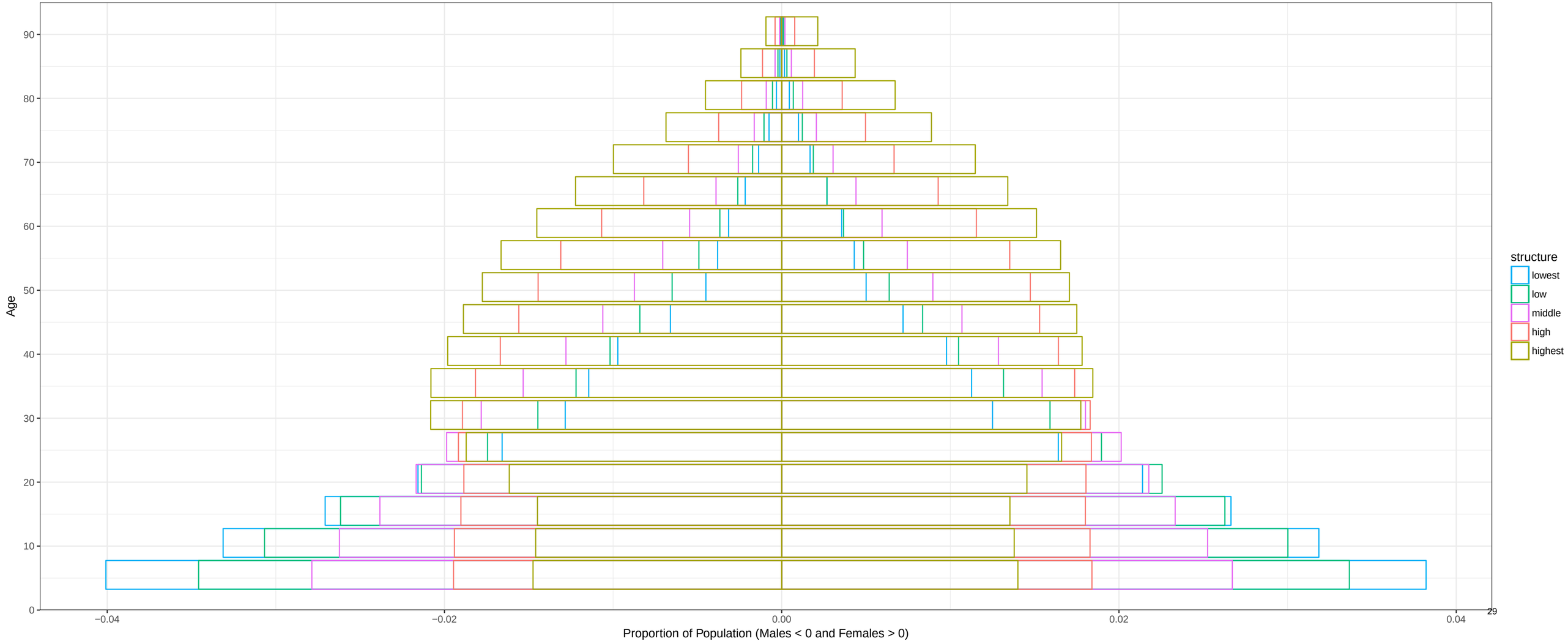

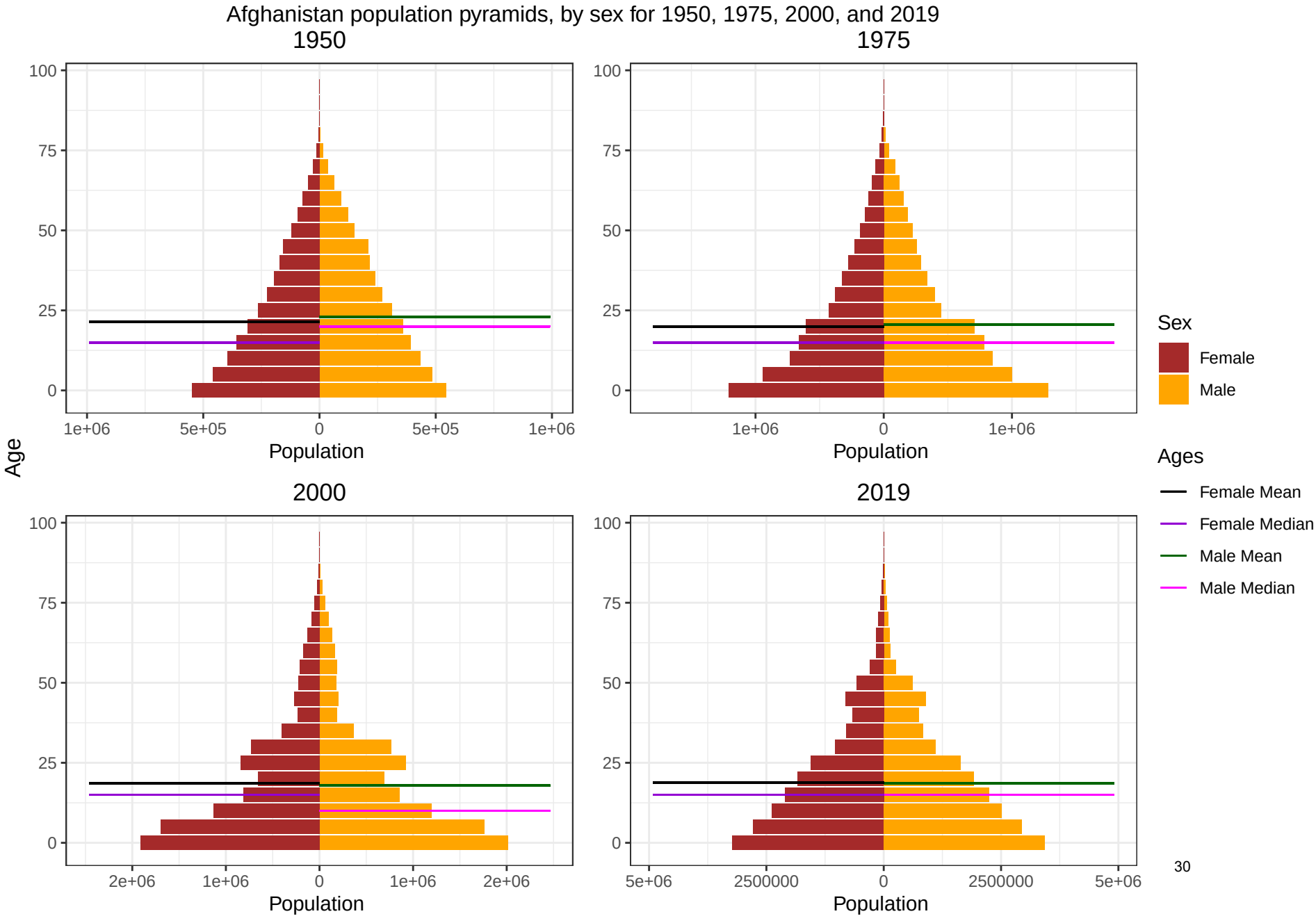
Afghanistan population pyramids, by sex for 1950, 1975, 2000, and 2019
1950
1975
2000
2019
Age
Population
Sex
Female
Male
Ages
Female Mean
Female Median
Male Mean
Male Median
30

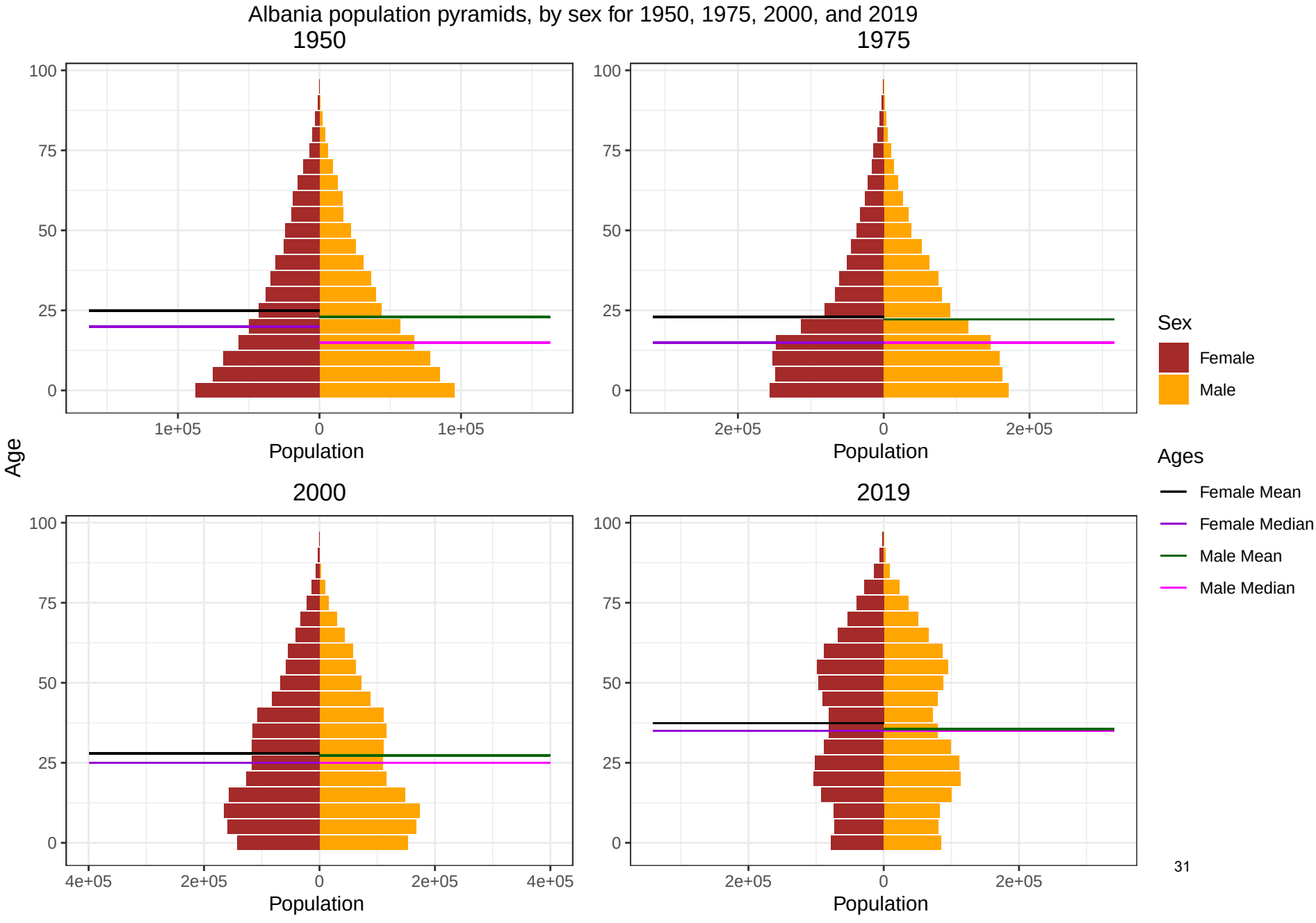
Albania population pyramids, by sex for 1950, 1975, 2000, and 2019
1950
1975
2000
2019
Age
100
75
50
25
0
1e+05
0
1e+05
2e+05
0
2e+05
4e+05
2e+05
0
4e+05
2e+05
0
2e+05
Population
Sex
Female
Male
Ages
Female Mean
Female Median
Male Mean
Male Median

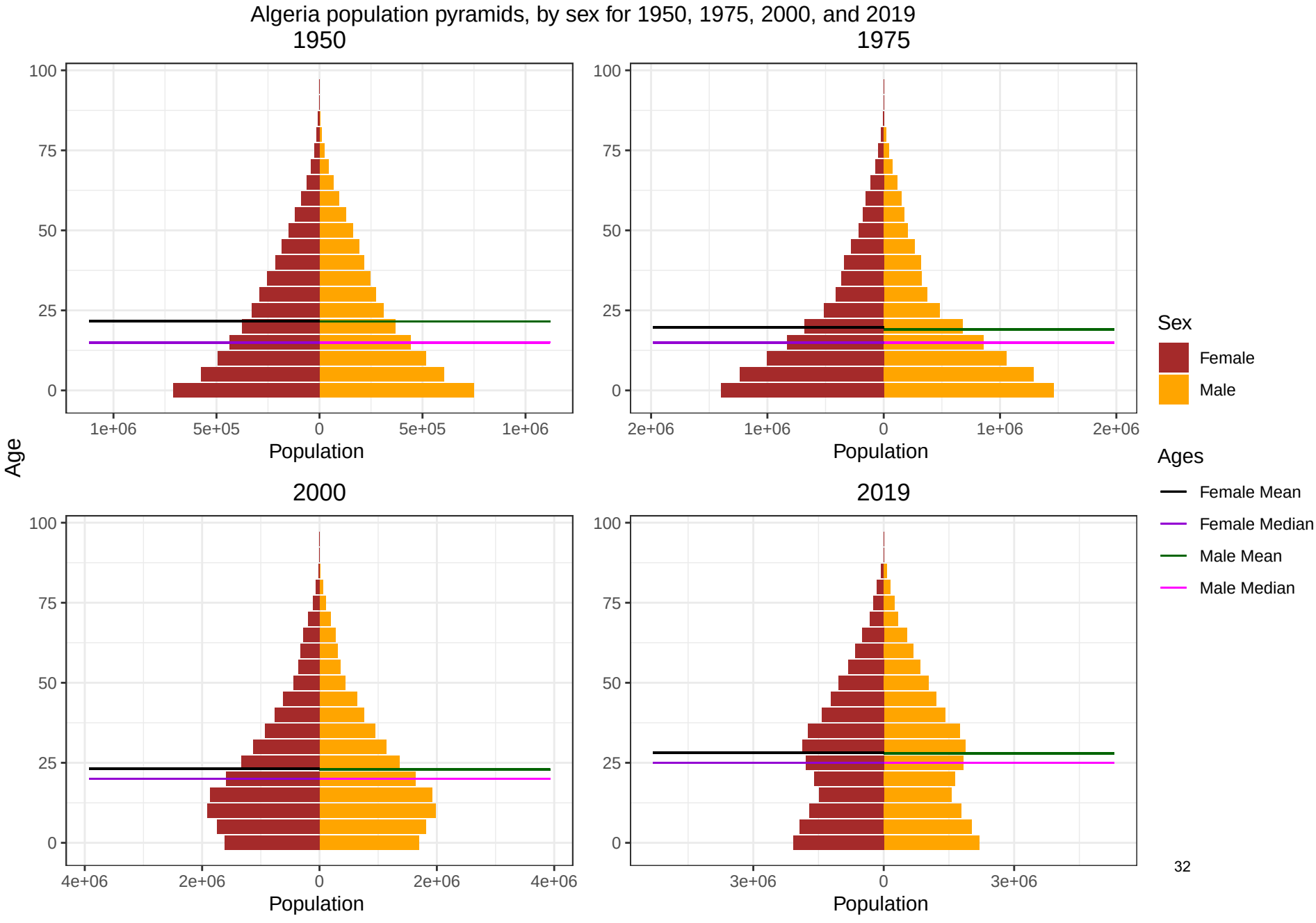
Algeria population pyramids, by sex for 1950, 1975, 2000, and 2019
1950
1975
2000
2019
Age
Population
Sex
Female
Male
Ages
Female Mean
Female Median
Male Mean
Male Median

American Samoa population pyramids, by sex for 1950, 1975, 2000, and 2019

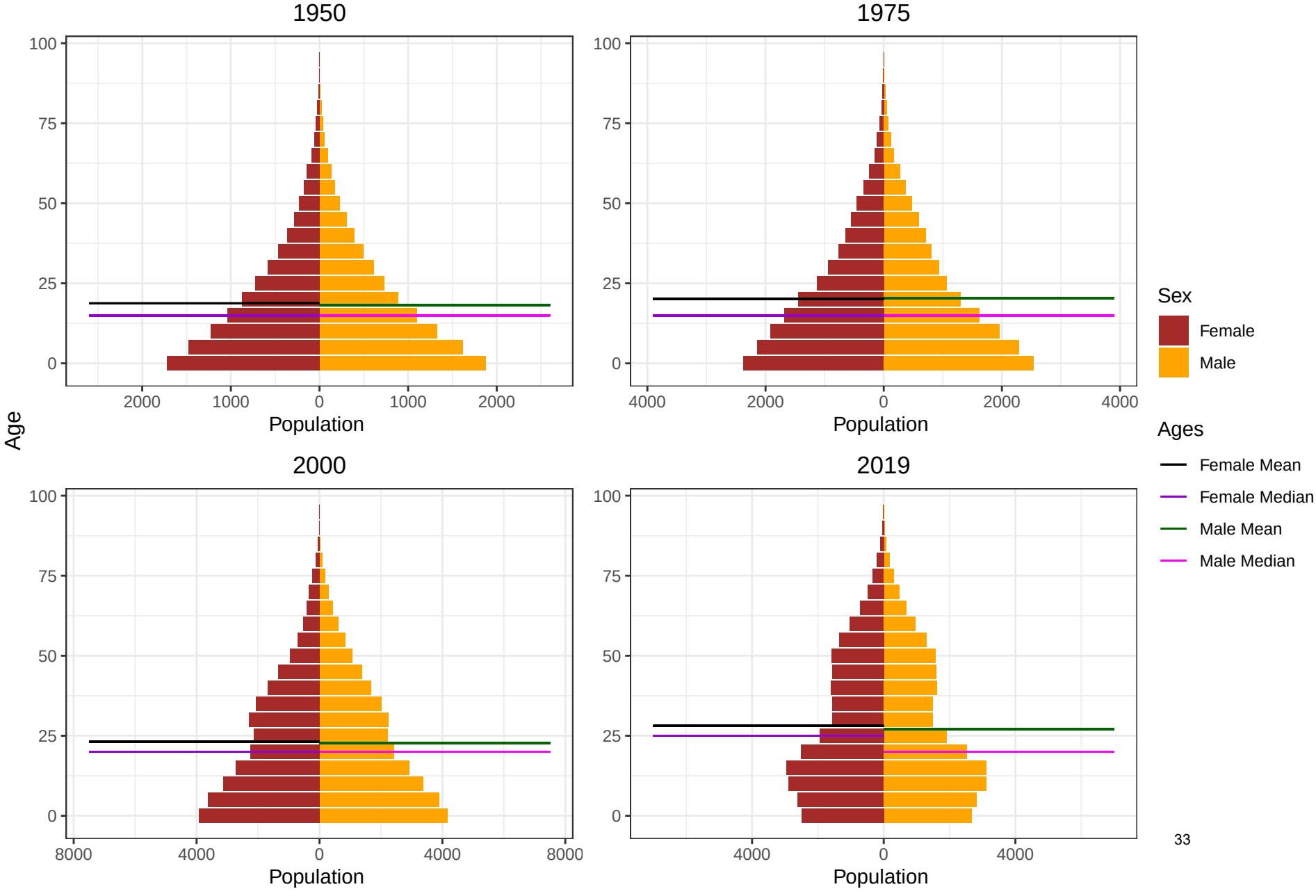

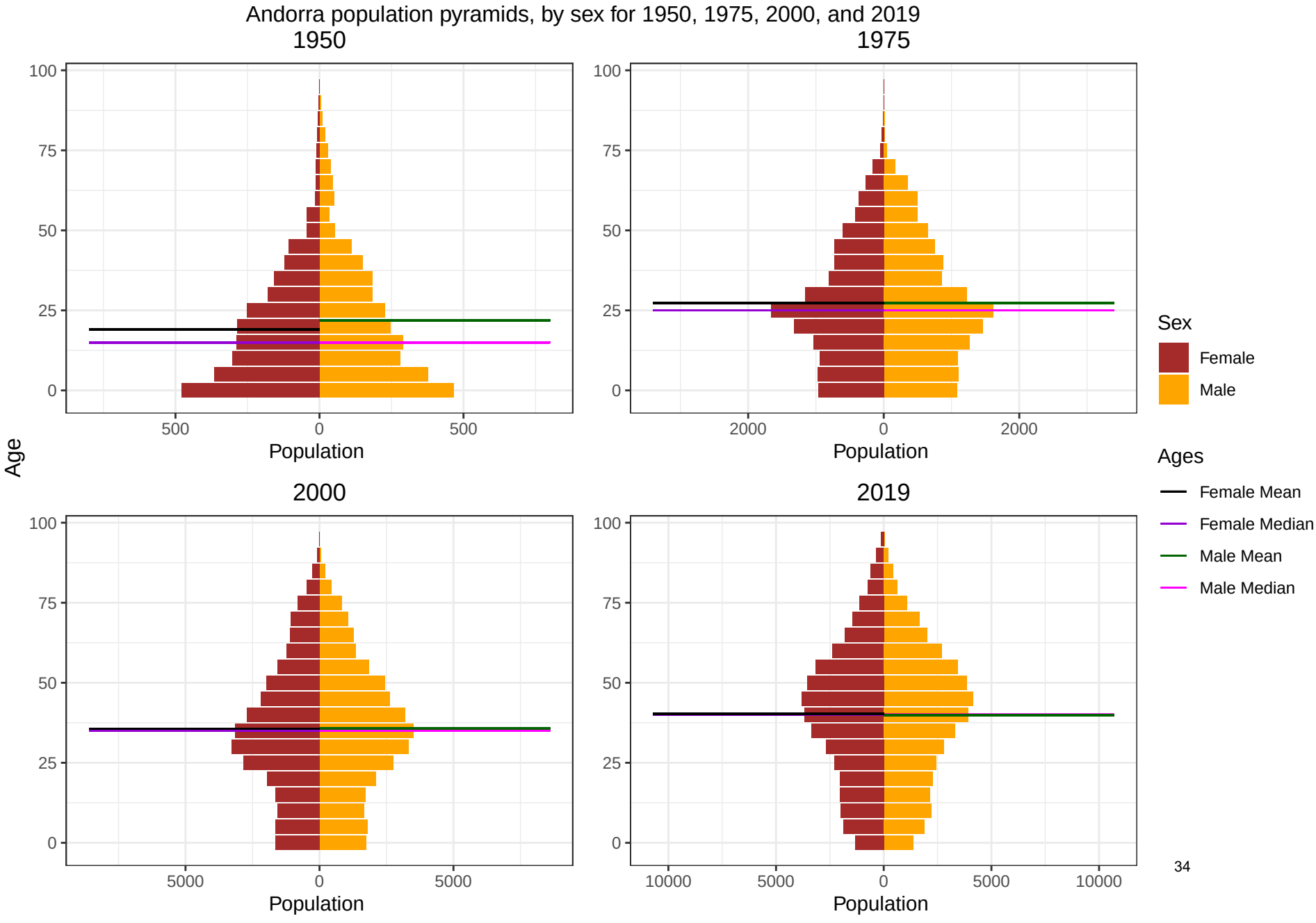
Andorra population pyramids, by sex for 1950, 1975, 2000, and 2019
1950
1975
2000
2019
Age
Population
Sex
Female
Male
Ages
Female Mean
Female Median
Male Mean
Male Median

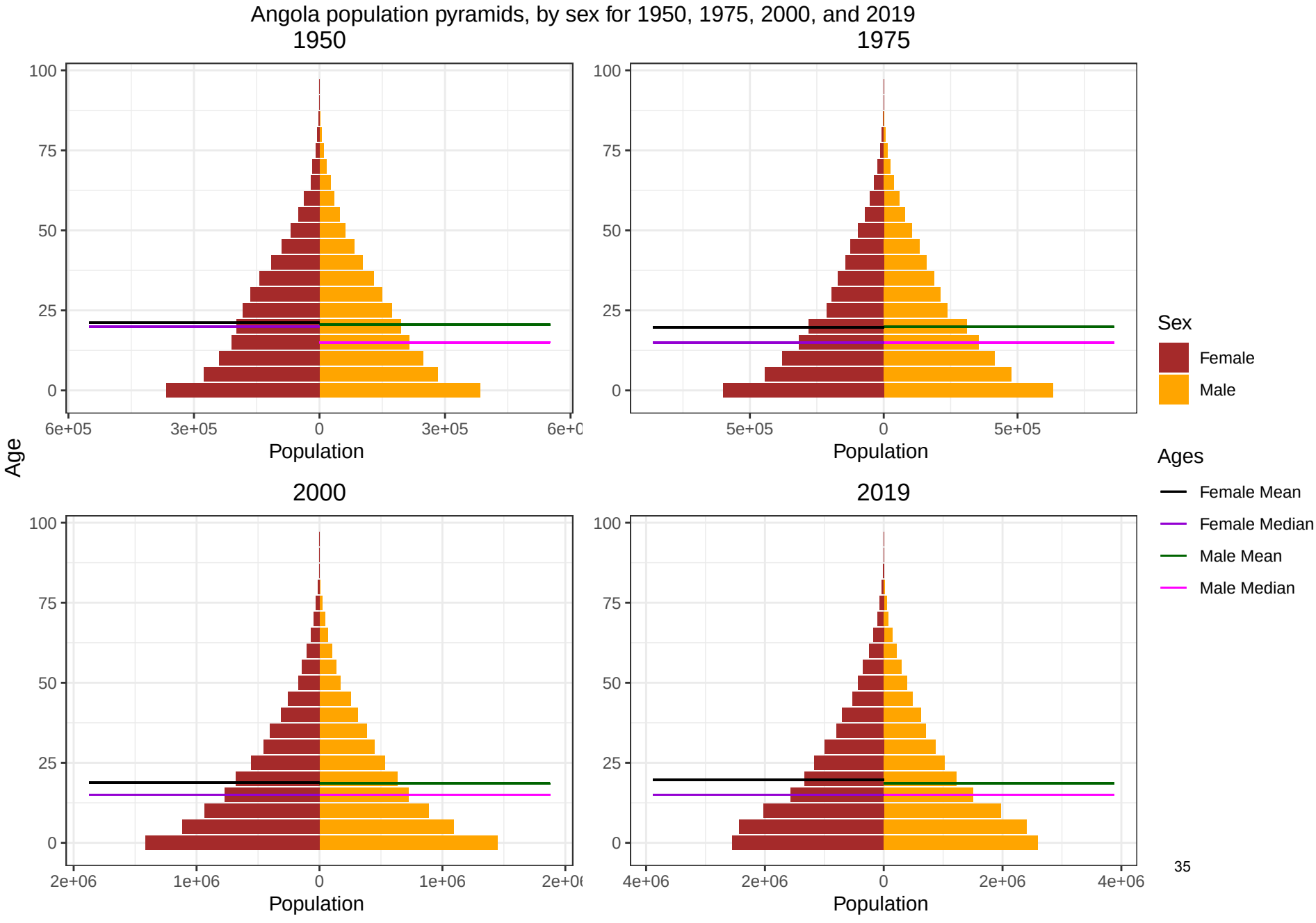
Angola population pyramids, by sex for 1950, 1975, 2000, and 2019
1950
1975
2000
2019
Age
Population
Sex
Female
Male
Ages
Female Mean
Female Median
Male Mean
Male Median

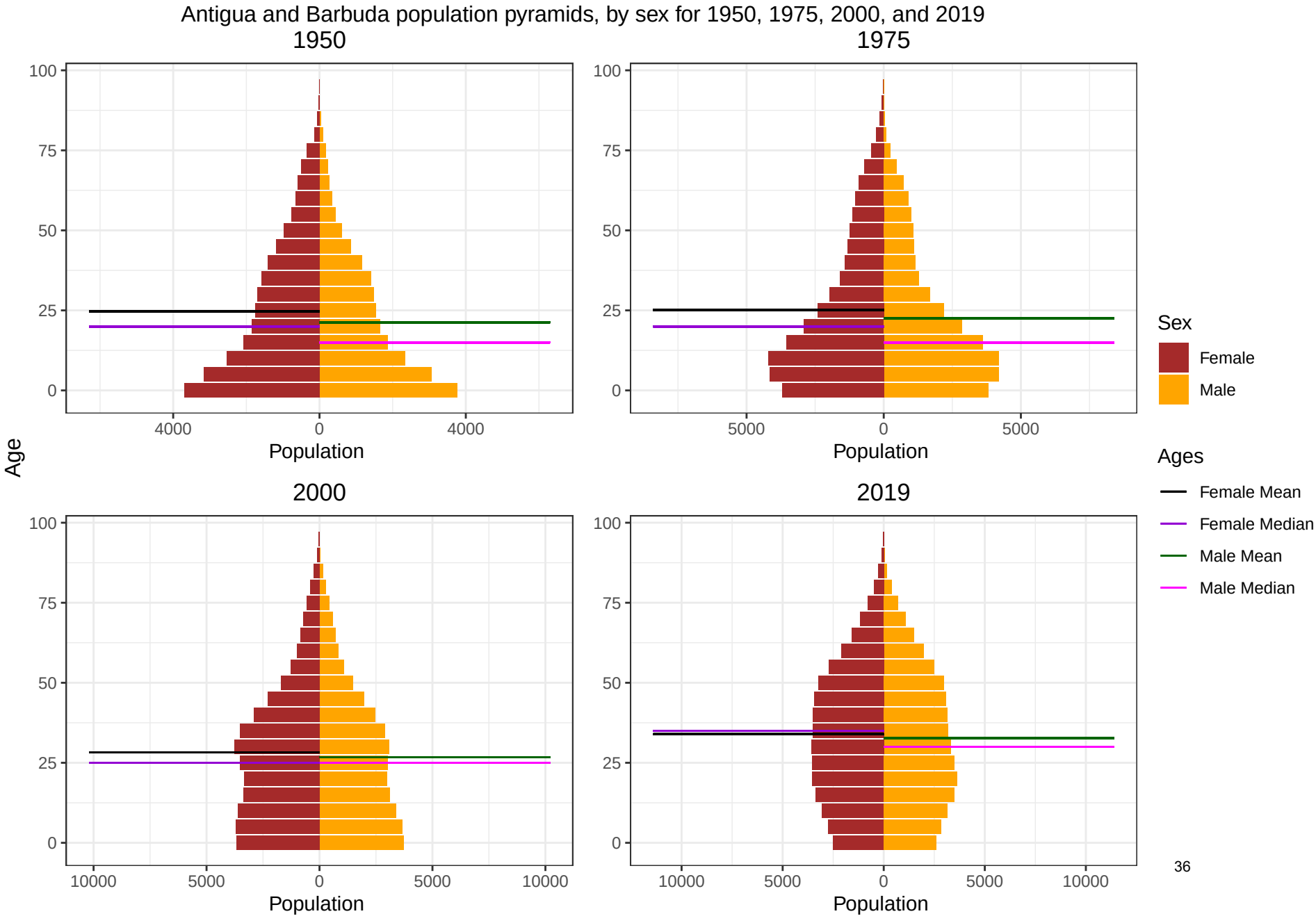
Antigua and Barbuda population pyramids, by sex for 1950, 1975, 2000, and 2019
1950
1975
2000
2019
Age
Population
Sex
Female
Male
Ages
Female Mean
Female Median
Male Mean
Male Median

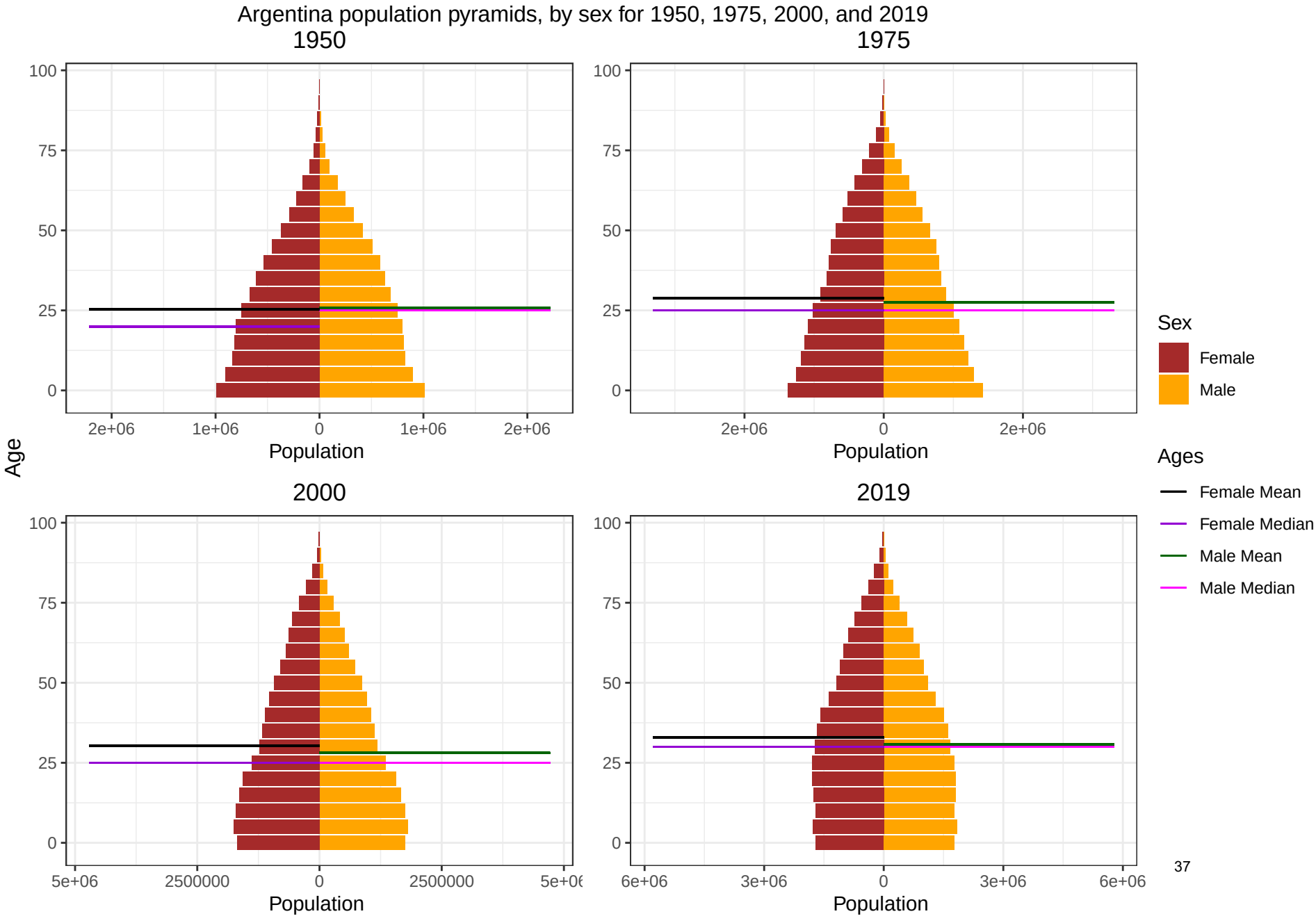
Argentina population pyramids, by sex for 1950, 1975, 2000, and 2019
1950
1975
2000
2019
Age
Population
Sex
Female
Male
Ages
Female Mean
Female Median
Male Mean
Male Median

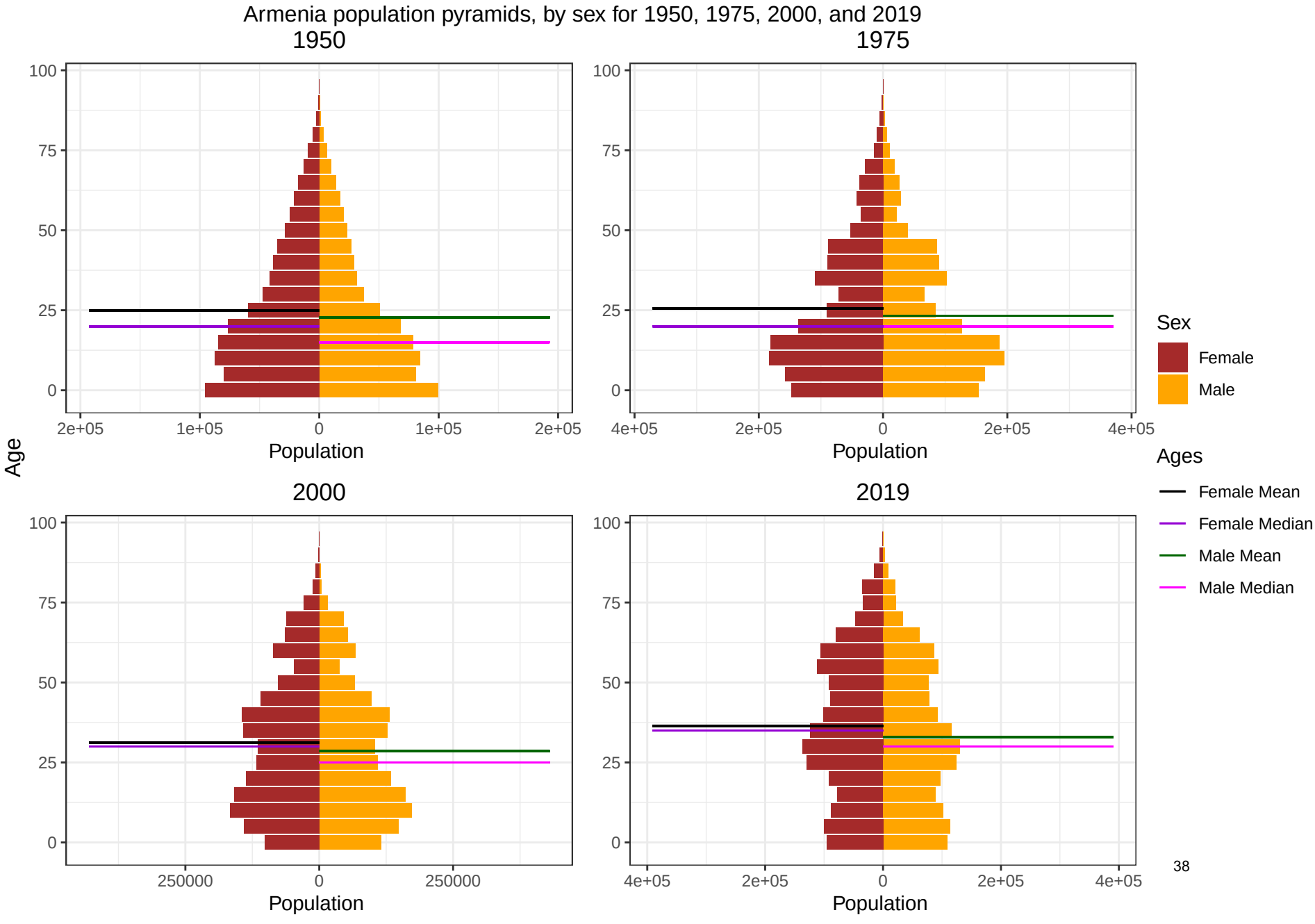
Armenia population pyramids, by sex for 1950, 1975, 2000, and 2019
1950
1975
2000
2019
Age
Population
Sex
Female
Male
Ages
Female Mean
Female Median
Male Mean
Male Median
100
75
50
25
0
2e+05
1e+05
4e+05
250000

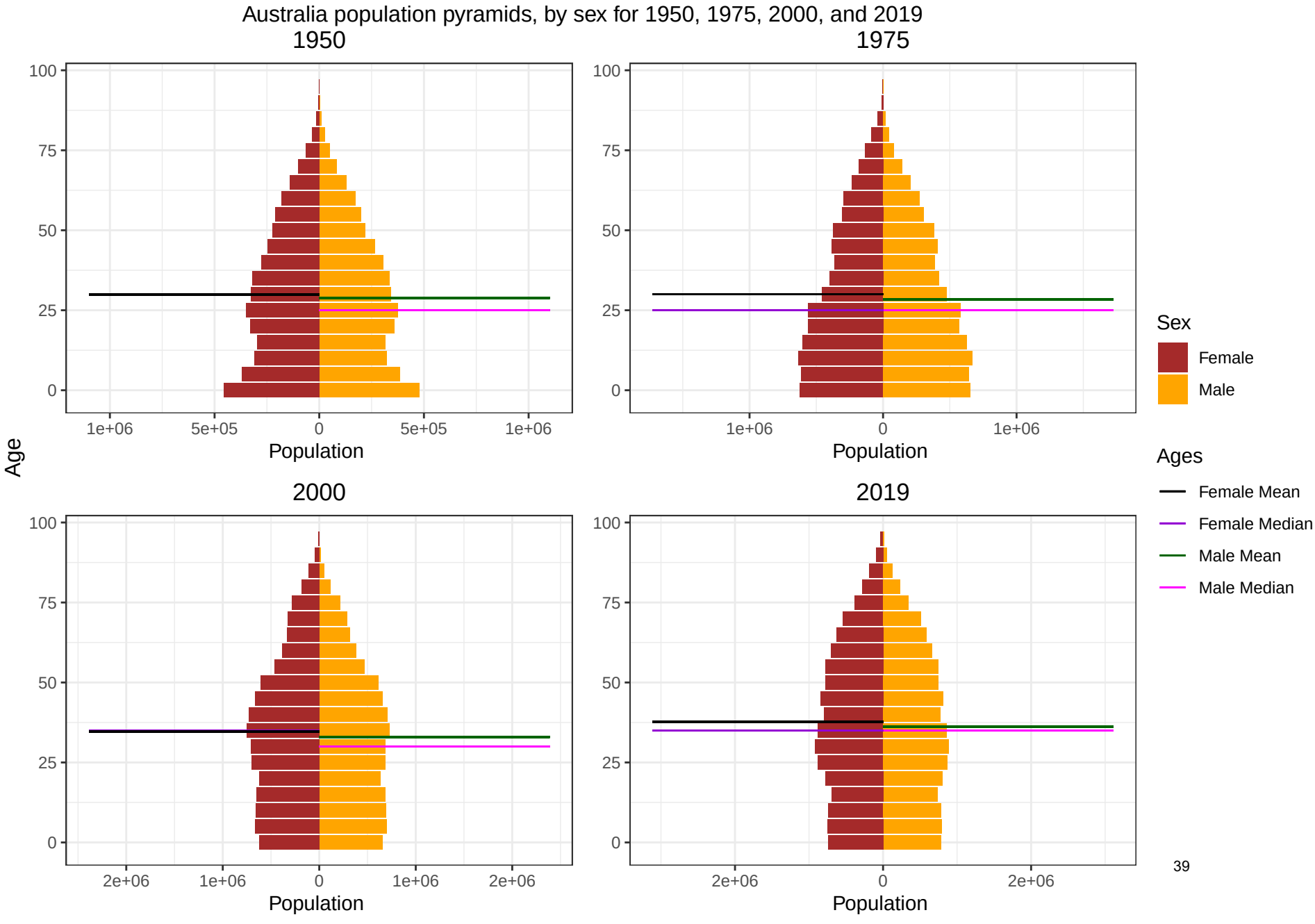
Australia population pyramids, by sex for 1950, 1975, 2000, and 2019
1950
1975
2000
2019
Age
Population
Sex
Female
Male
Ages
Female Mean
Female Median
Male Mean
Male Median

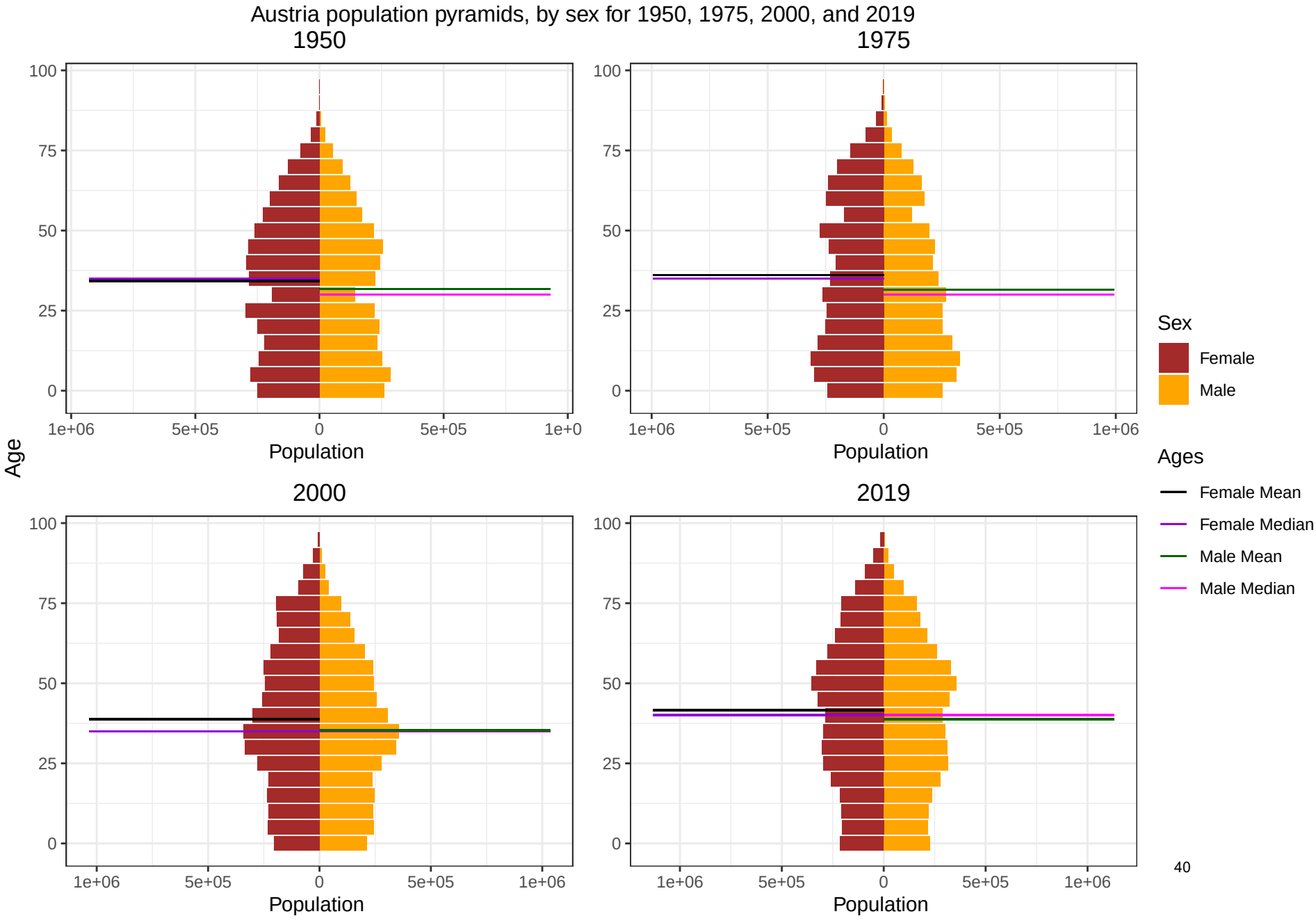
Austria population pyramids, by sex for 1950, 1975, 2000, and 2019
1950
1975
2000
2019
Age
100
75
50
25
0
1e+06
5e+05
0
5e+05
1e+06
Population
Sex
Female
Male
Ages
Female Mean
Female Median
Male Mean
Male Median

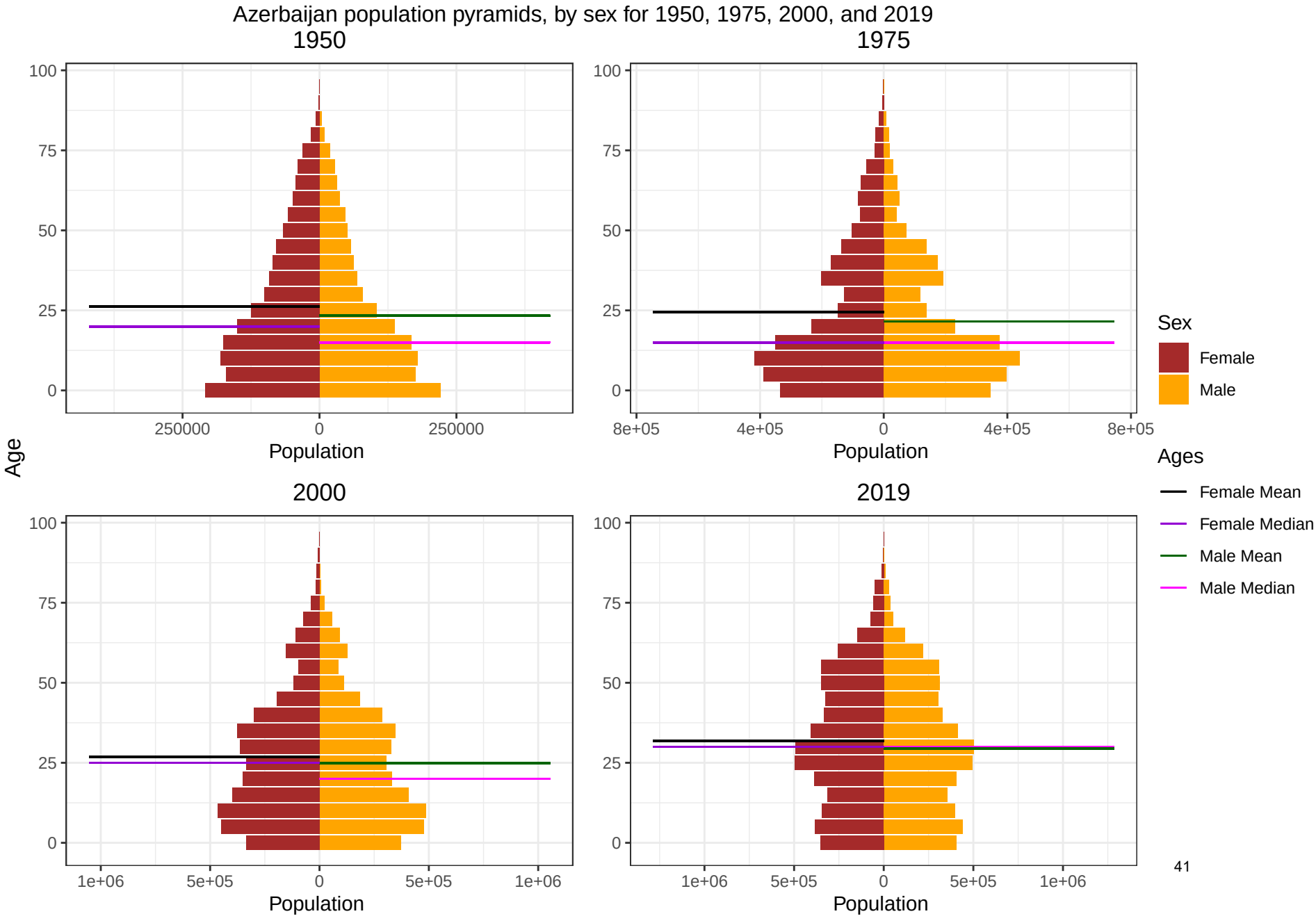
Azerbaijan population pyramids, by sex for 1950, 1975, 2000, and 2019
1950
1975
2000
2019
Age
Population
Sex
Female
Male
Ages
Female Mean
Female Median
Male Mean
Male Median
100
75
50
25
0
250000
8e+05
4e+05
1e+06
5e+05

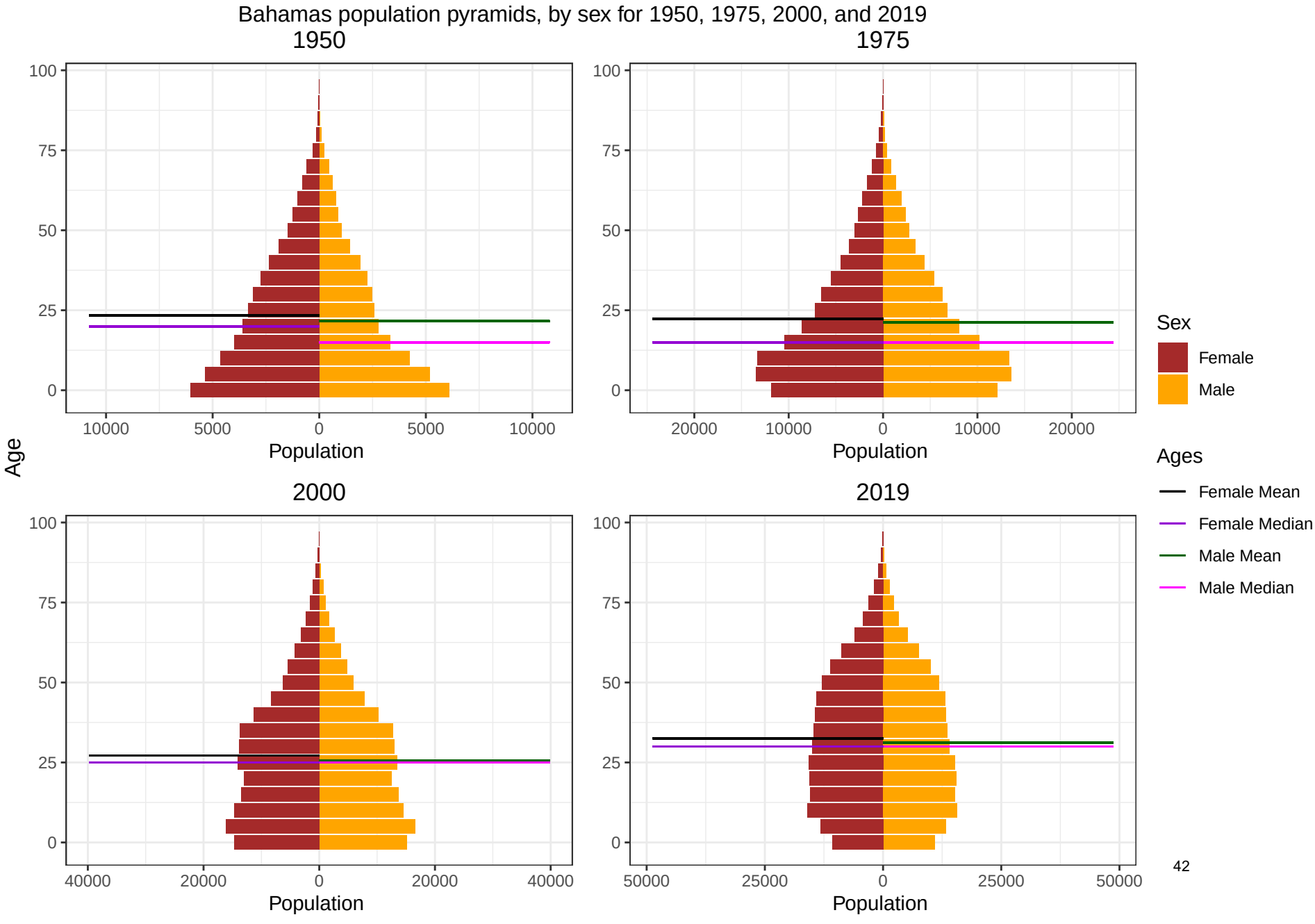
Bahamas population pyramids, by sex for 1950, 1975, 2000, and 2019
1950
1975
2000
2019
Age
Population
Sex
Female
Male
Ages
Female Mean
Female Median
Male Mean
Male Median

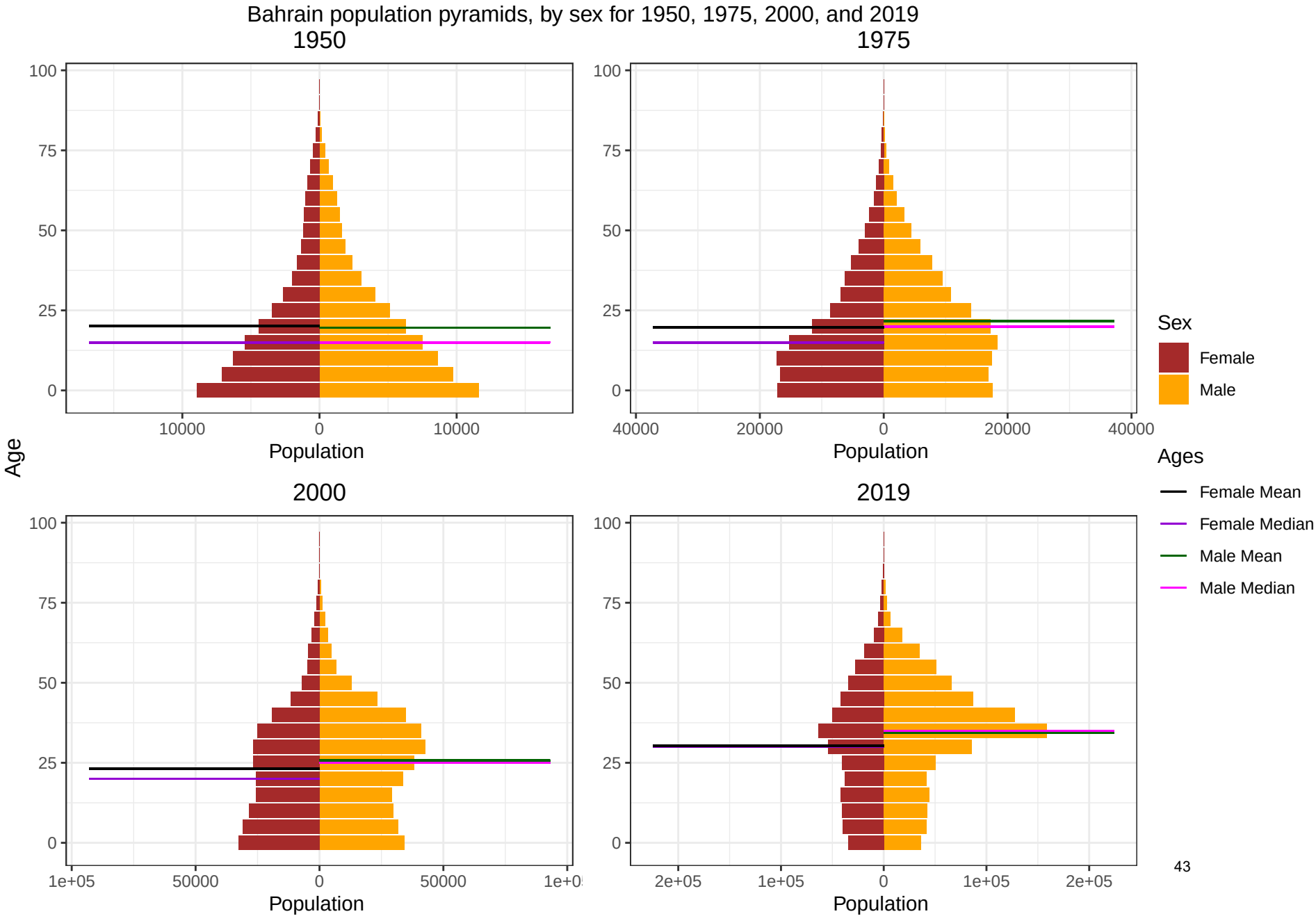
Bahrain population pyramids, by sex for 1950, 1975, 2000, and 2019
1950
1975
2000
2019
Age
Population
Sex
Female
Male
Ages
Female Mean
Female Median
Male Mean
Male Median

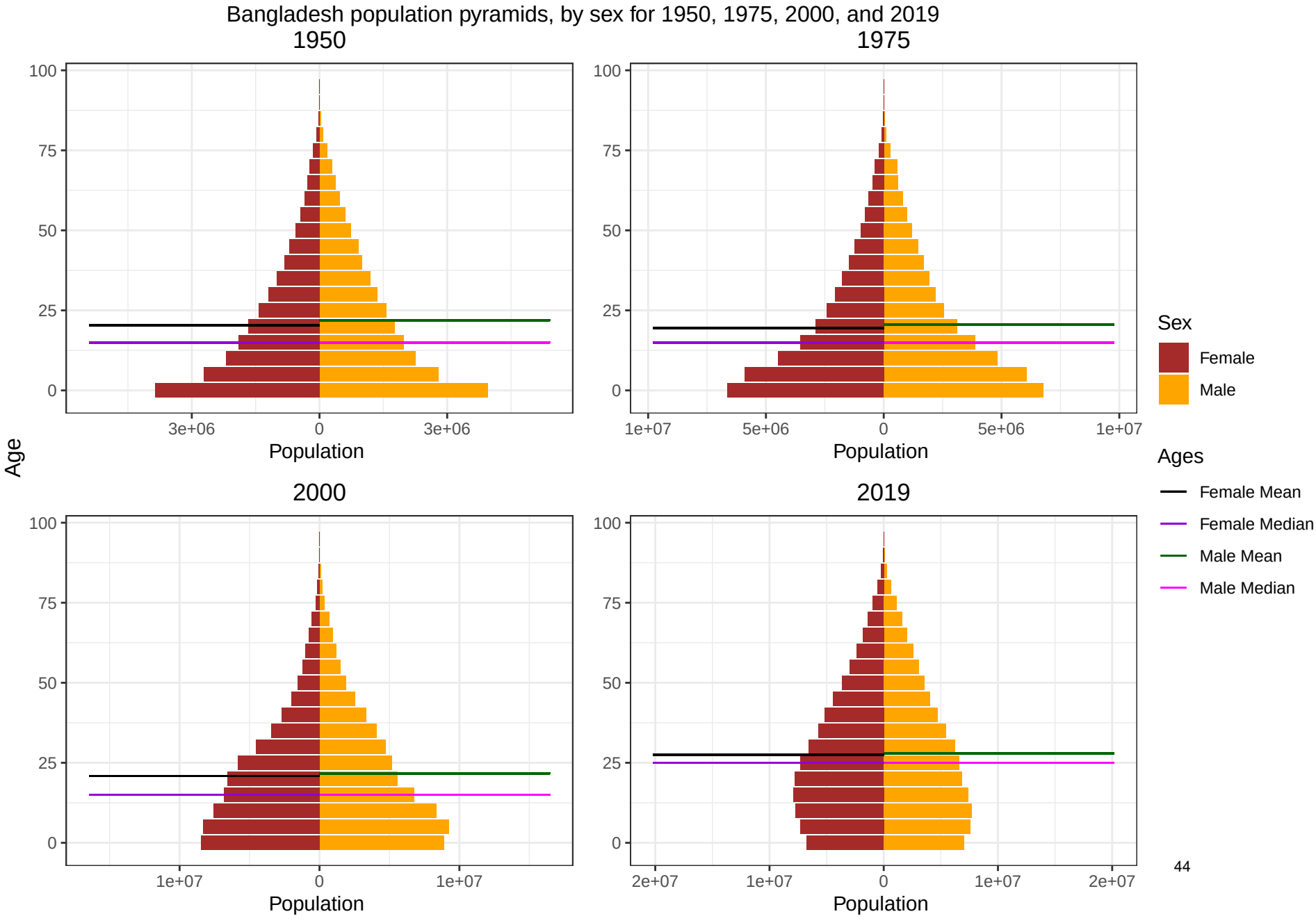
Bangladesh population pyramids, by sex for 1950, 1975, 2000, and 2019
1950
1975
2000
2019
Age
100
75
50
25
0
3e+06
0
3e+06
1e+07
5e+06
0
5e+06
1e+07
1e+07
0
1e+07
2e+07
1e+07
0
1e+07
2e+07
Population
Sex
Female
Male
Ages
Female Mean
Female Median
Male Mean
Male Median

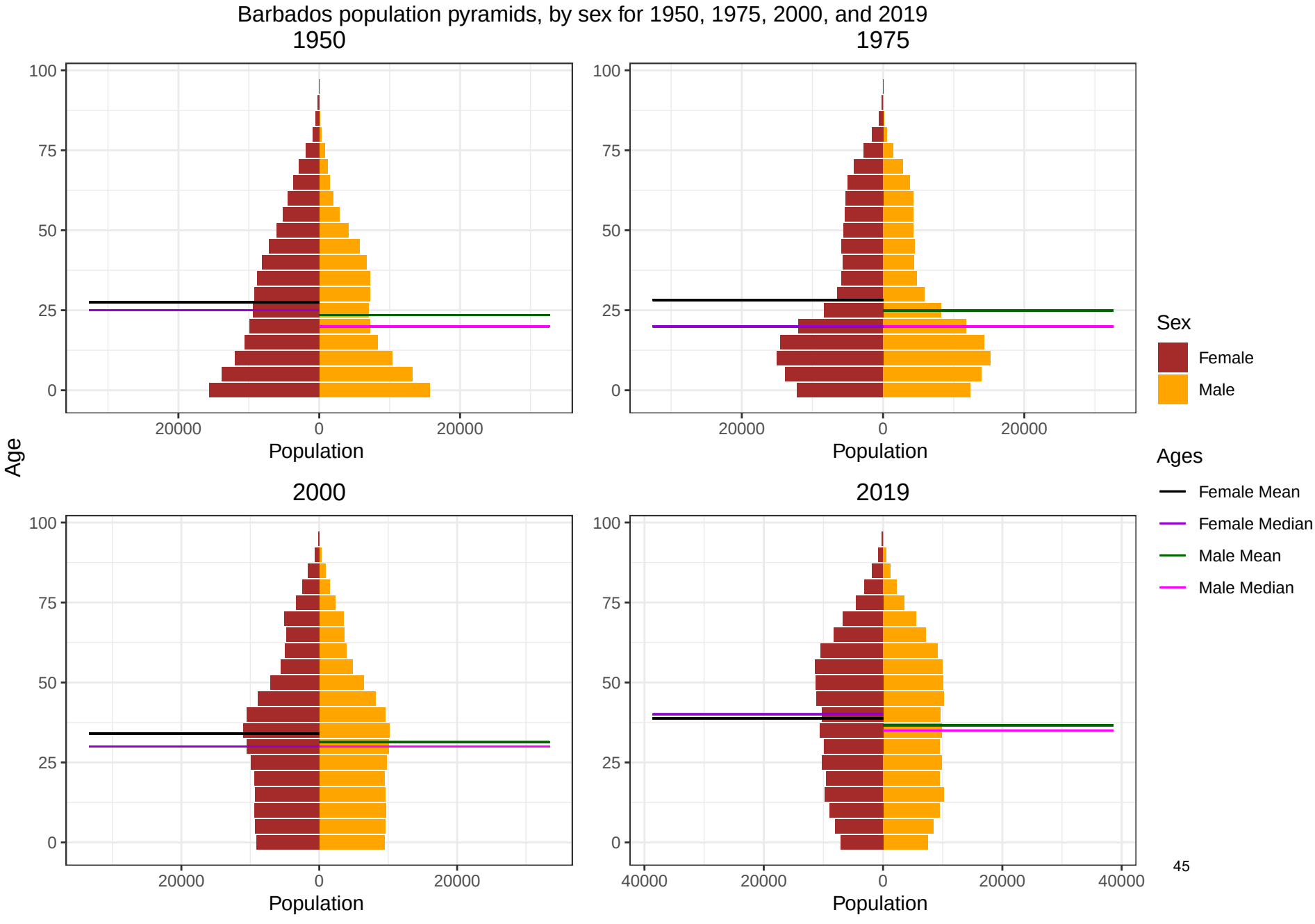
Barbados population pyramids, by sex for 1950, 1975, 2000, and 2019
1950
1975
2000
2019
Age
Population
Sex
Female
Male
Ages
Female Mean
Female Median
Male Mean
Male Median
45

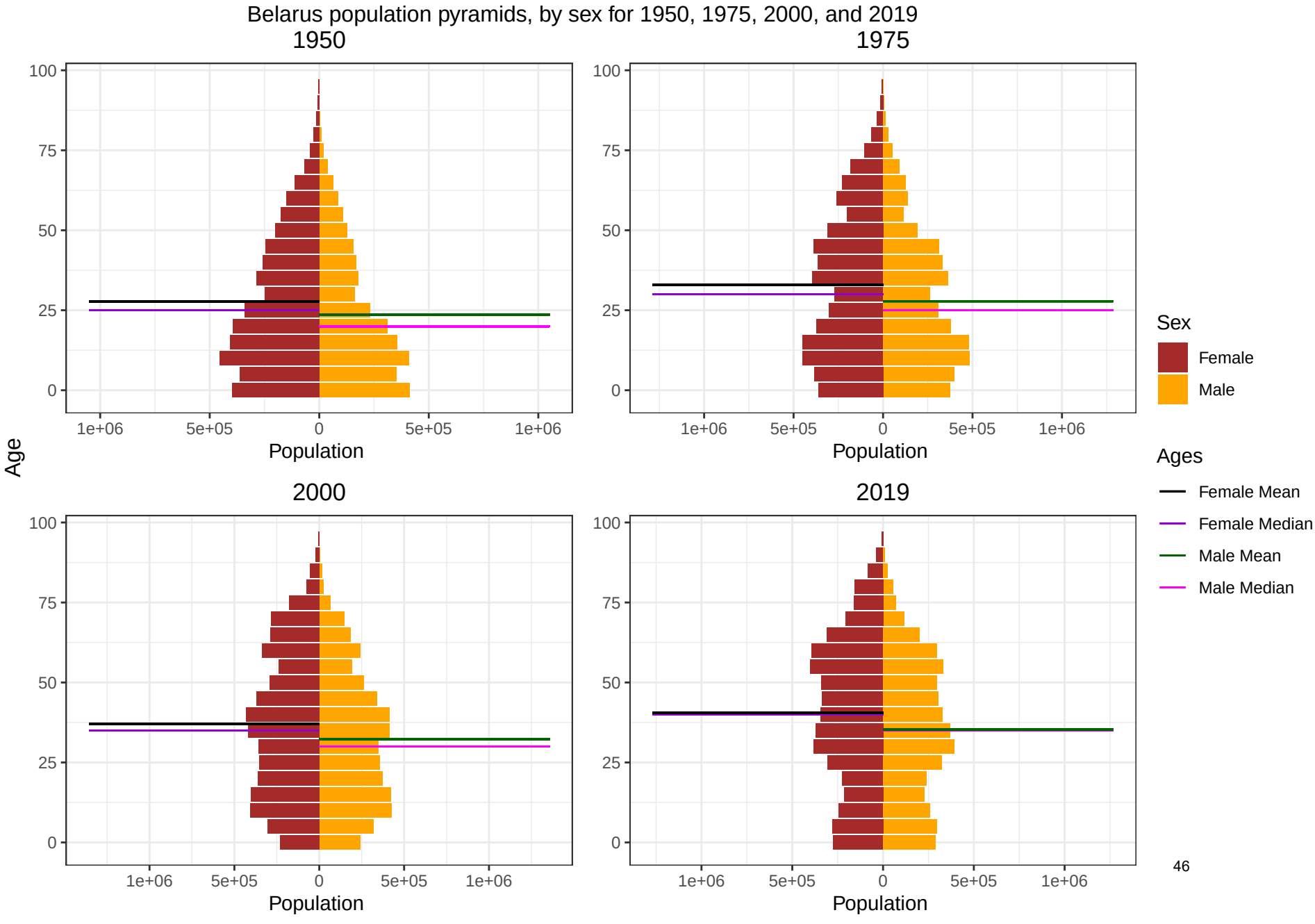
Belarus population pyramids, by sex for 1950, 1975, 2000, and 2019
1950
1975
2000
2019
Age
100
75
50
25
0
1e+06
5e+05
0
5e+05
1e+06
Population
Sex
Female
Male
Ages
Female Mean
Female Median
Male Mean
Male Median

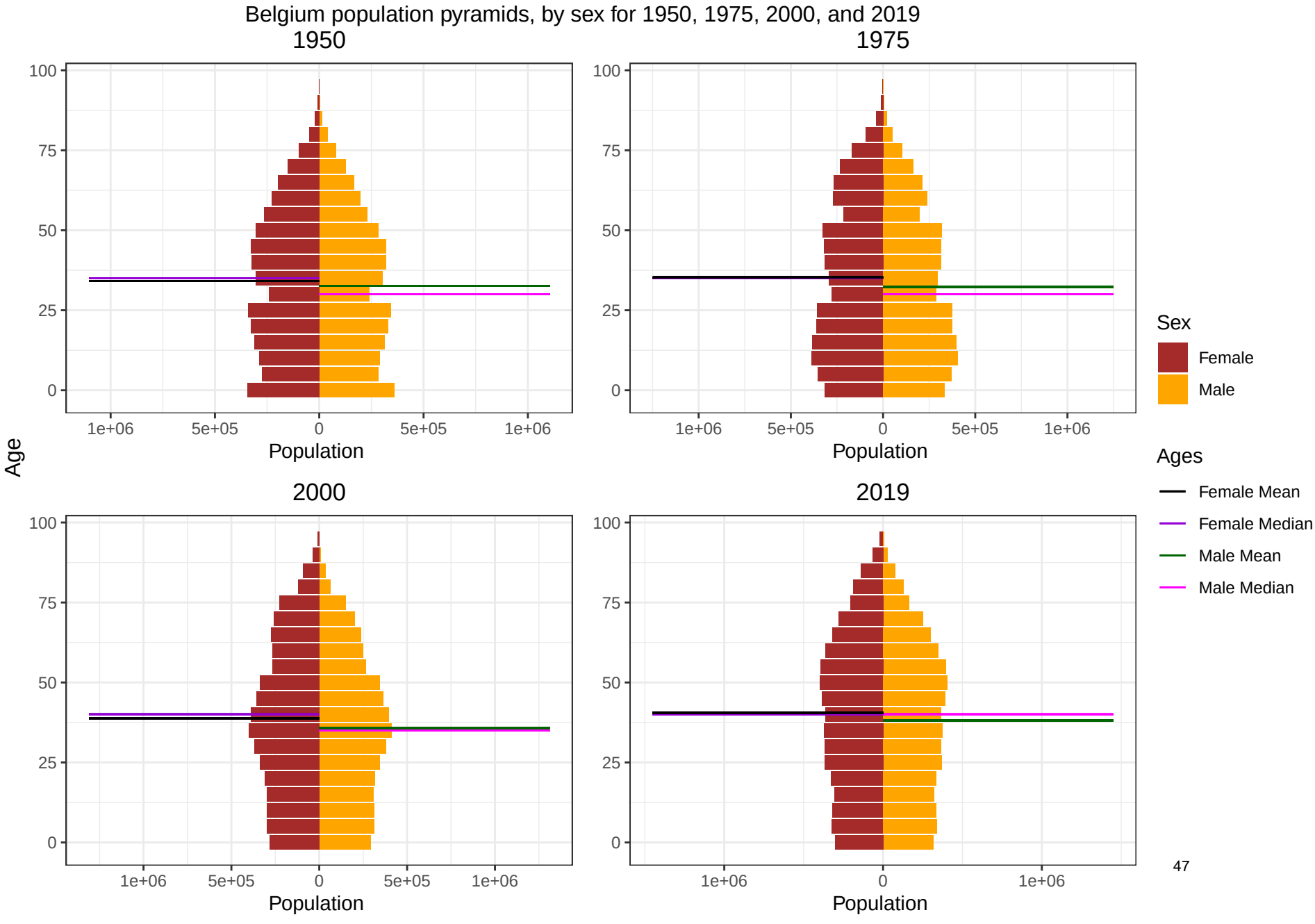
Belgium population pyramids, by sex for 1950, 1975, 2000, and 2019
1950
1975
2000
2019
Age
Population
100
75
50
25
0
1e+06
5e+05
0
5e+05
1e+06
Sex
Female
Male
Ages
Female Mean
Female Median
Male Mean
Male Median

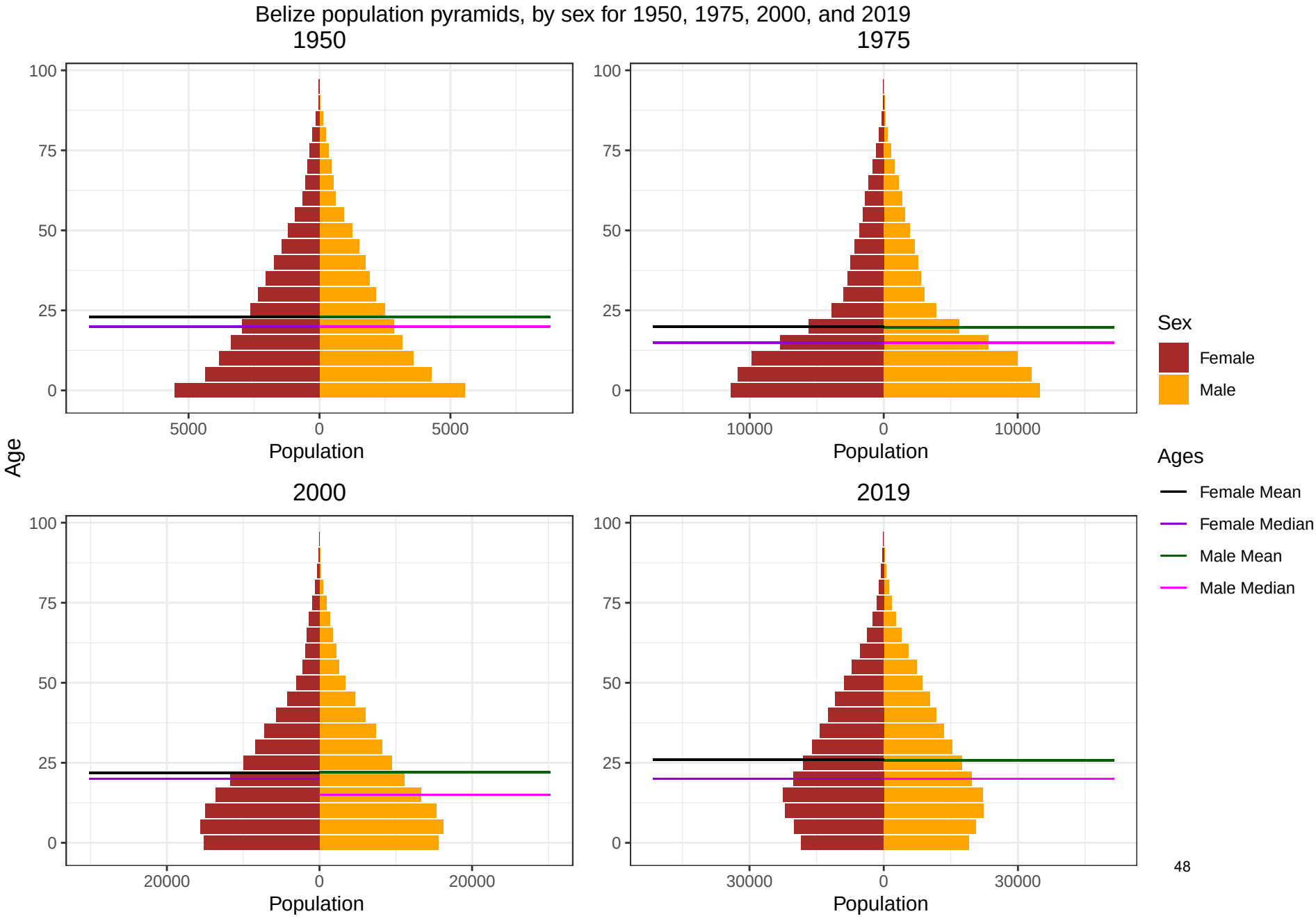
Belize population pyramids, by sex for 1950, 1975, 2000, and 2019
1950
1975
2000
2019
Age
100
75
50
25
0
5000
0
5000
10000
0
10000
20000
0
20000
30000
0
30000
Population
Sex
Female
Male
Ages
Female Mean
Female Median
Male Mean
Male Median

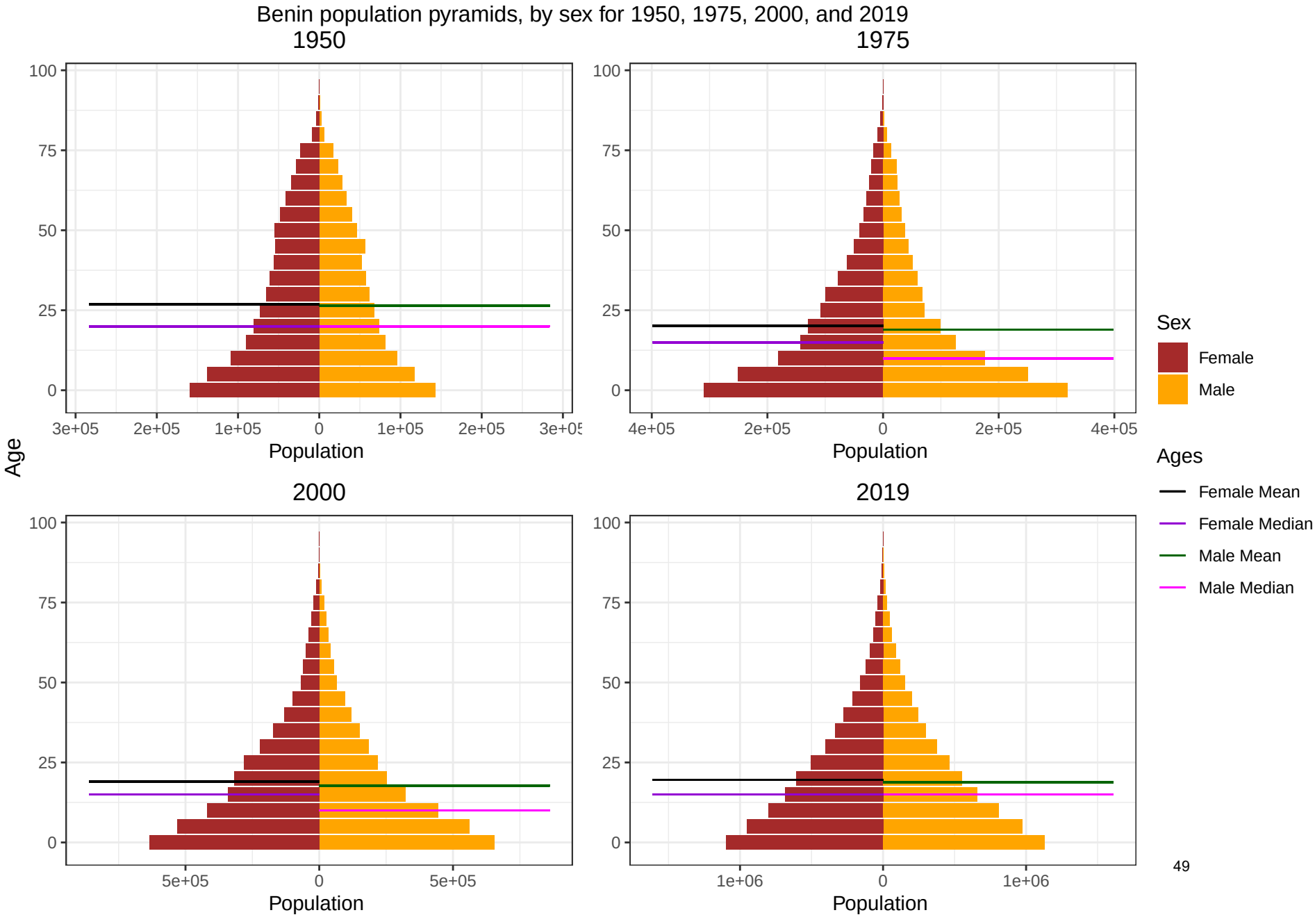
Benin population pyramids, by sex for 1950, 1975, 2000, and 2019
1950
1975
2000
2019
Age
Population
Sex
Female
Male
Ages
Female Mean
Female Median
Male Mean
Male Median

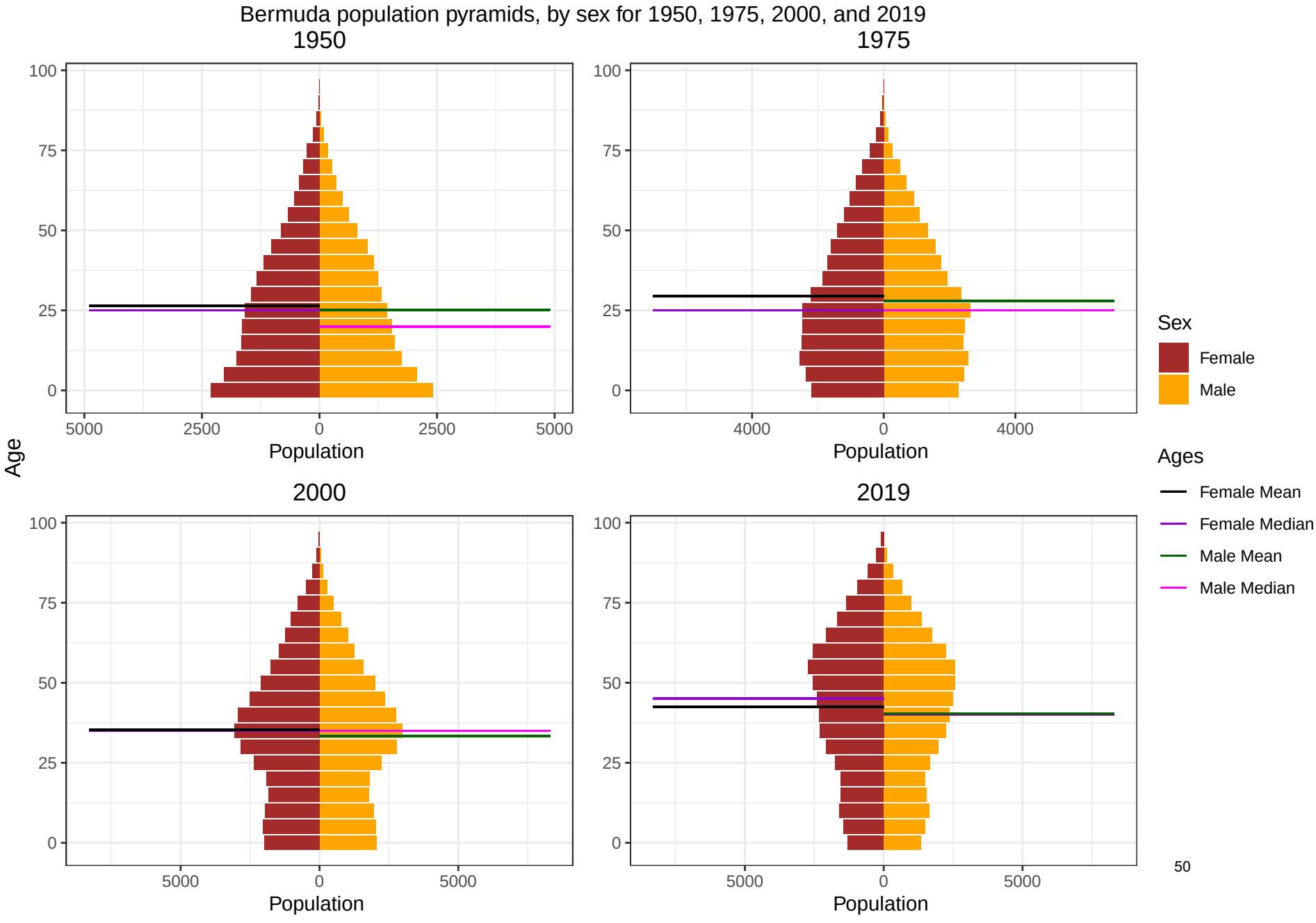
Bermuda population pyramids, by sex for 1950, 1975, 2000, and 2019
1950
1975
2000
2019
Age
Population
Sex
Female
Male
Ages
Female Mean
Female Median
Male Mean
Male Median
50

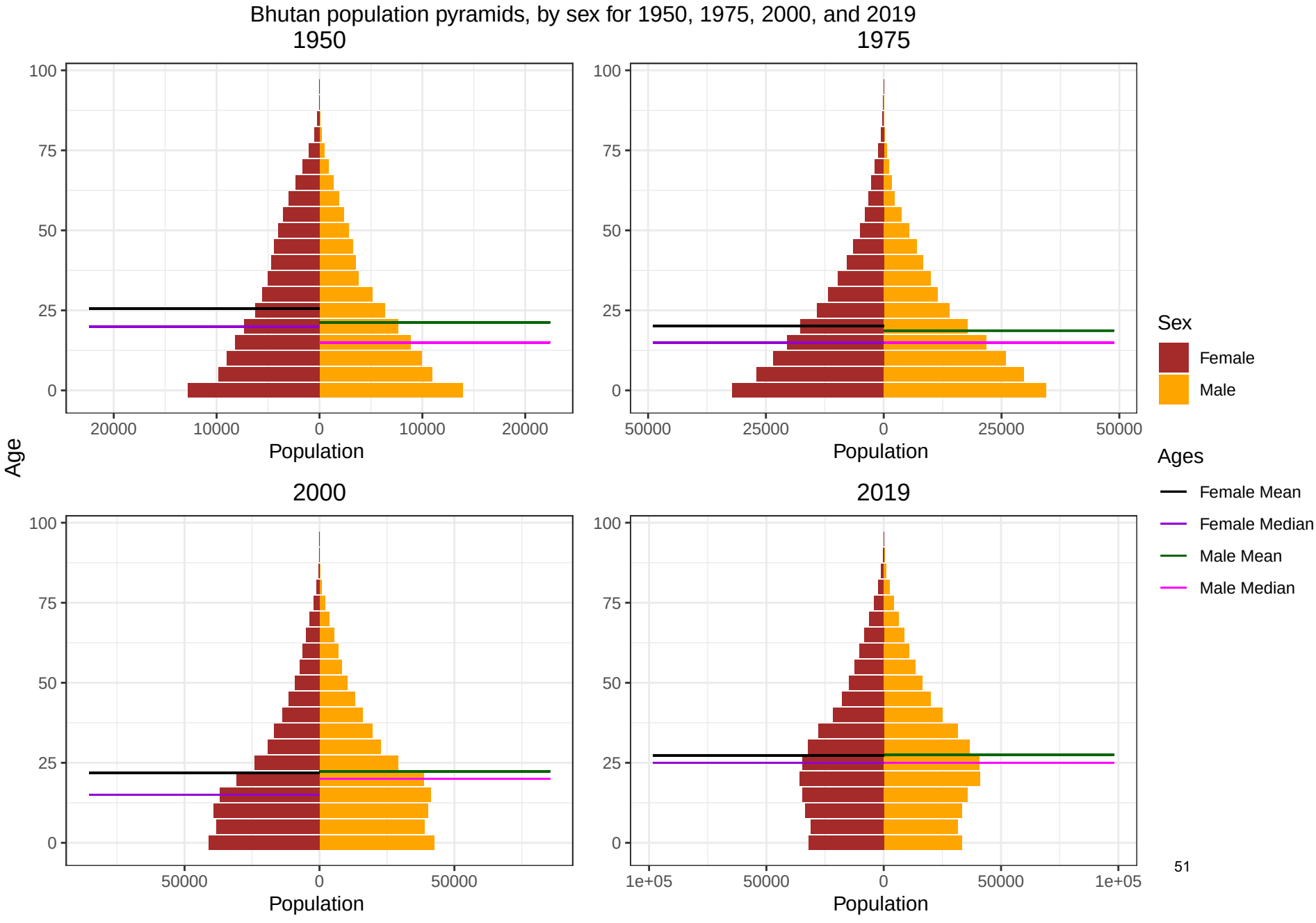
Bhutan population pyramids, by sex for 1950, 1975, 2000, and 2019
1950
1975
2000
2019
Age
Population
Sex
Female
Male
Ages
Female Mean
Female Median
Male Mean
Male Median

Bolivia (Plurinational State of) population pyramids, by sex for 1950, 1975, 2000, and 2019

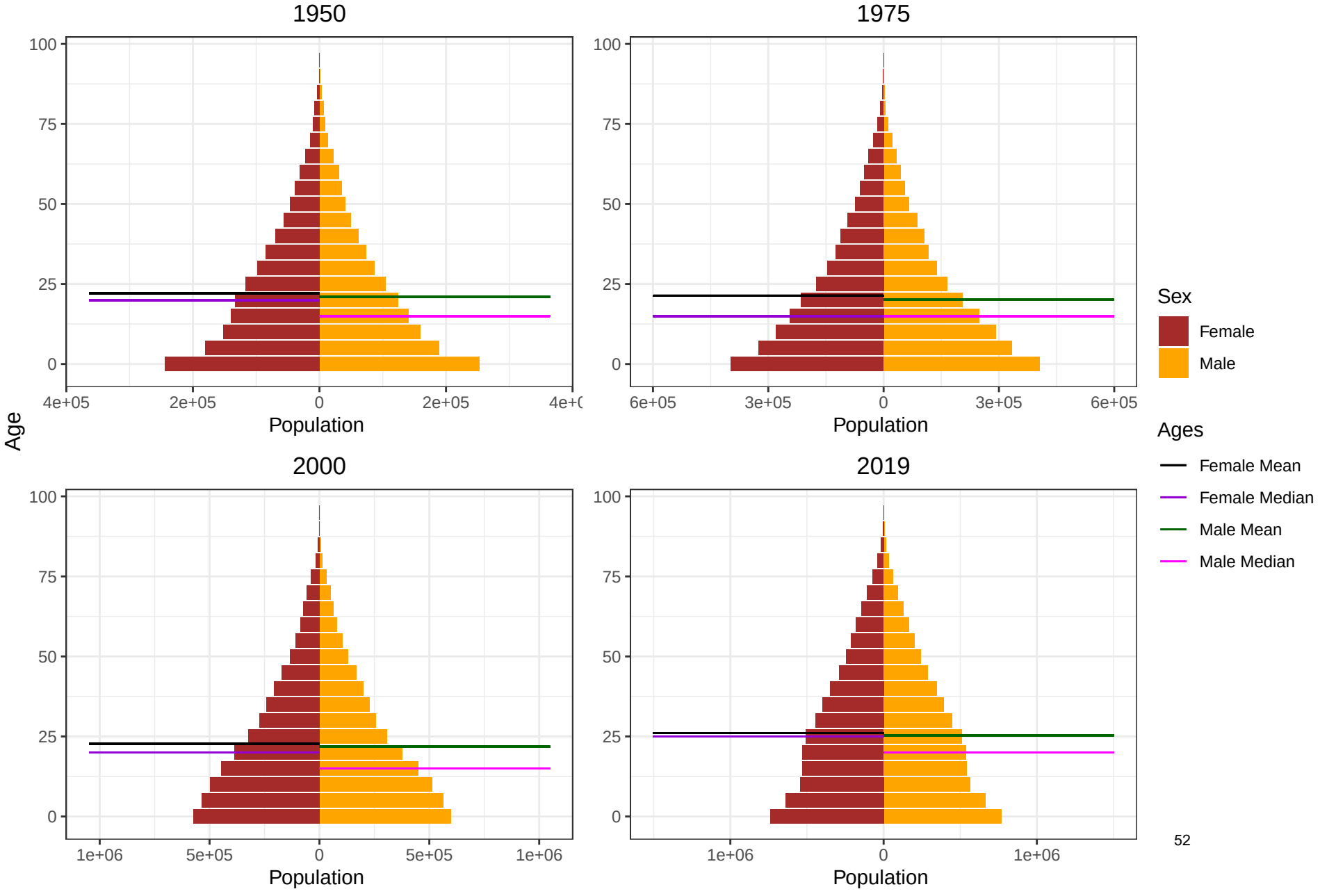

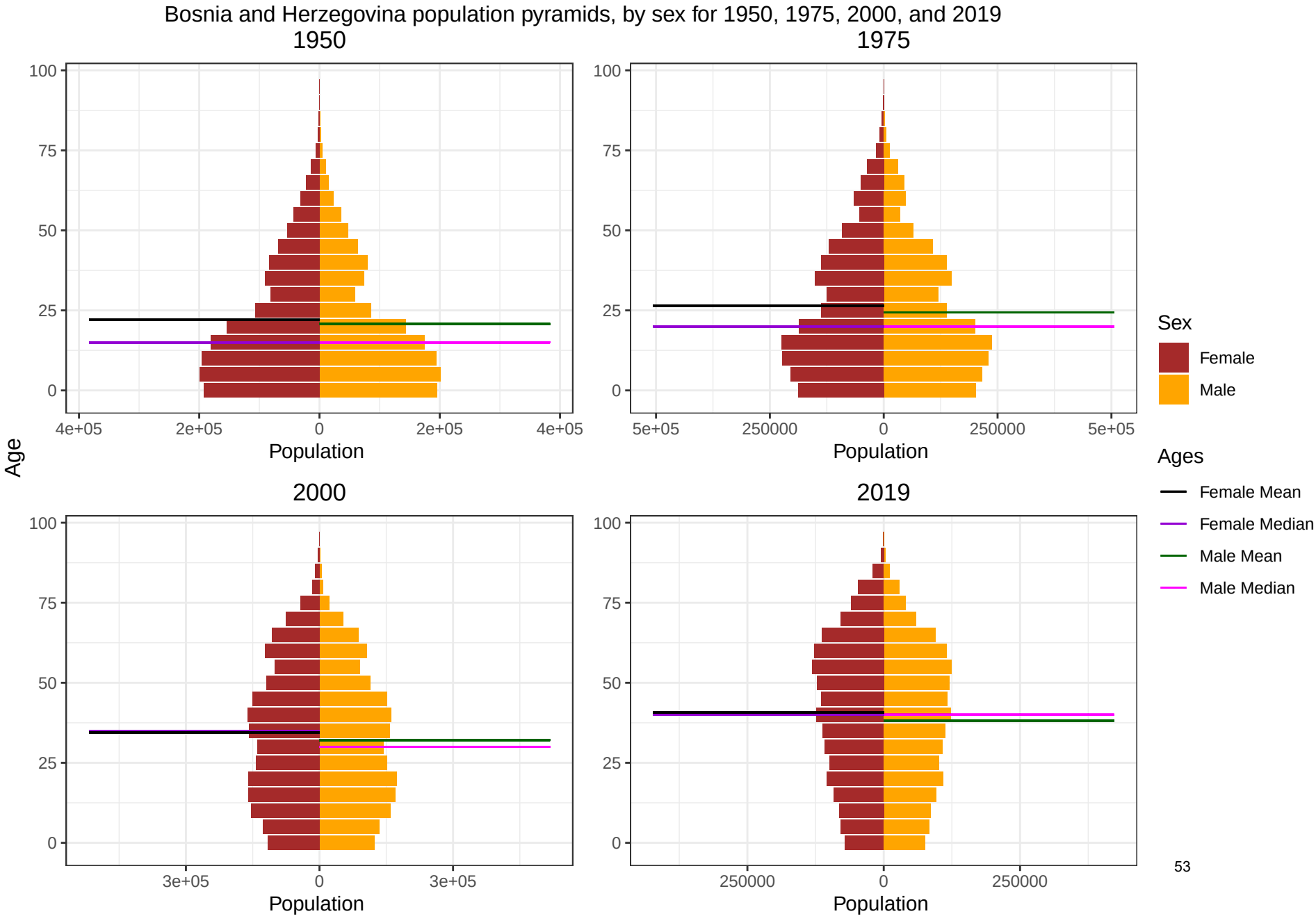
Bosnia and Herzegovina population pyramids, by sex for 1950, 1975, 2000, and 2019
1950
1975
2000
2019
Age
Population
Sex
Female
Male
Ages
Female Mean
Female Median
Male Mean
Male Median

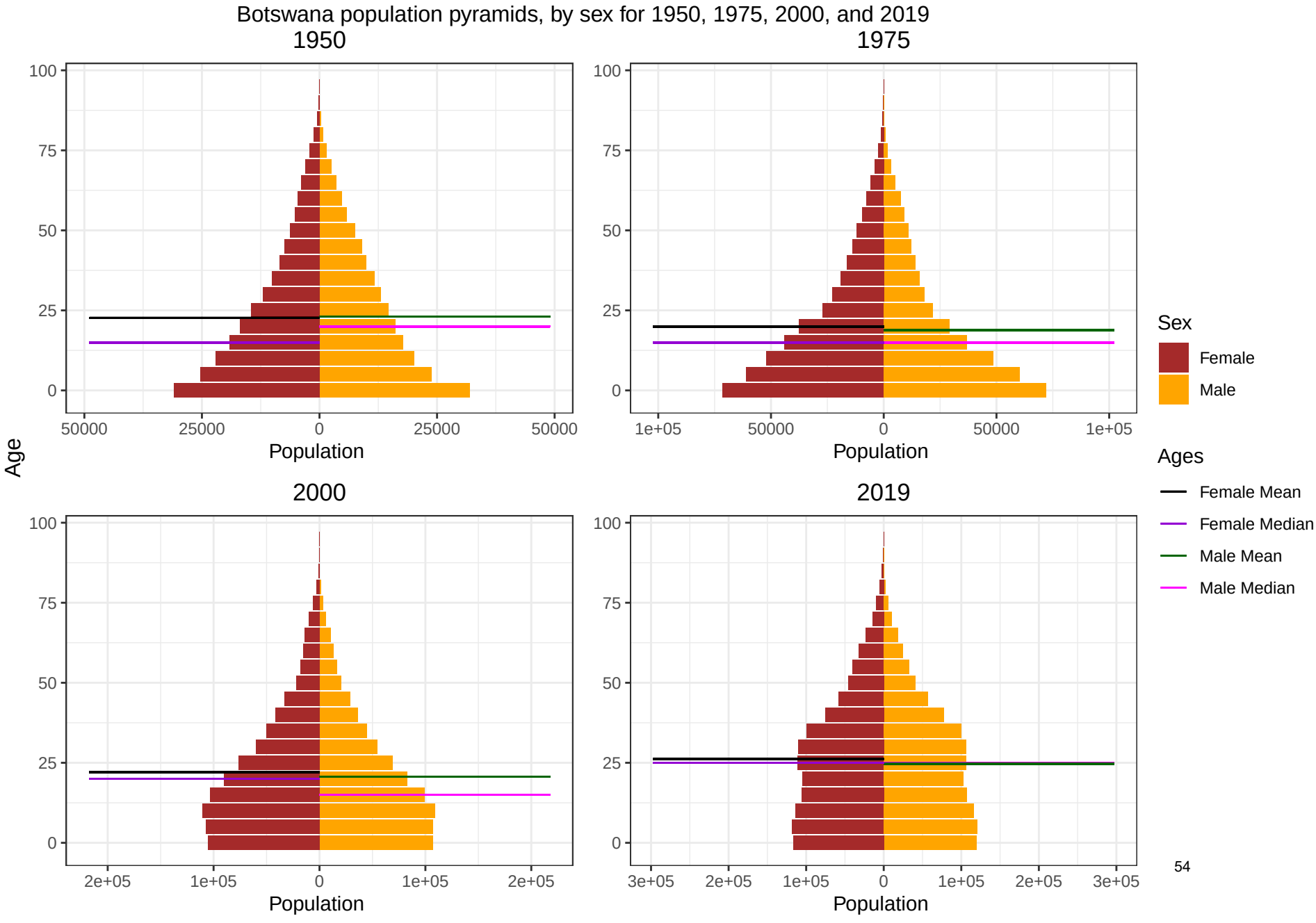
Botswana population pyramids, by sex for 1950, 1975, 2000, and 2019
1950
1975
2000
2019
Age
Population
Sex
Female
Male
Ages
Female Mean
Female Median
Male Mean
Male Median

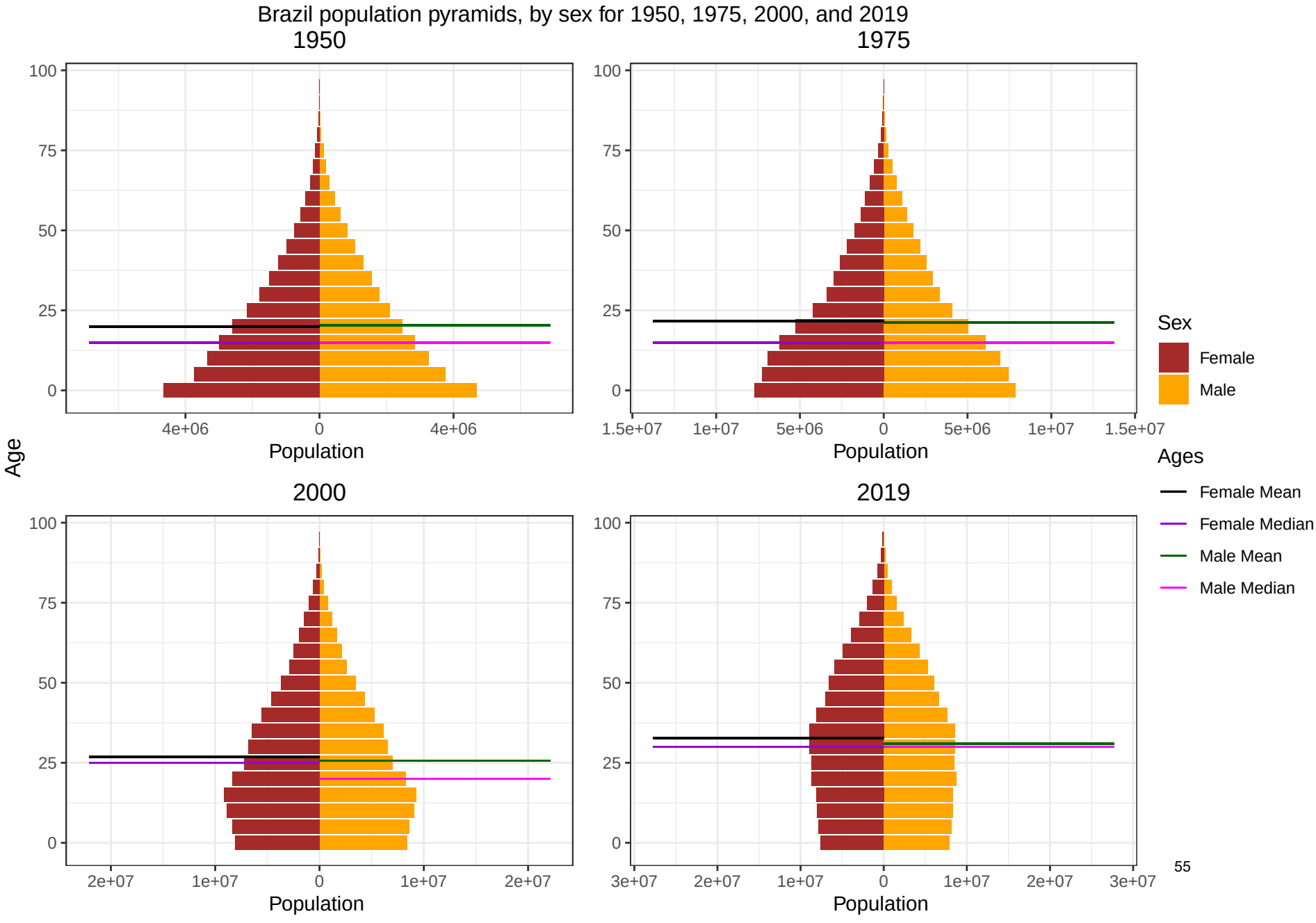
Brazil population pyramids, by sex for 1950, 1975, 2000, and 2019
1950
1975
2000
2019
Age
Population
Sex
Female
Male
Ages
Female Mean
Female Median
Male Mean
Male Median
100
75
50
25
0
4e+06
0
4e+06
1.5e+07
1e+07
5e+06
0
5e+06
1e+07
1.5e+07
2e+07
1e+07
0
1e+07
2e+07
3e+07
2e+07
1e+07
0
1e+07
2e+07
3e+07

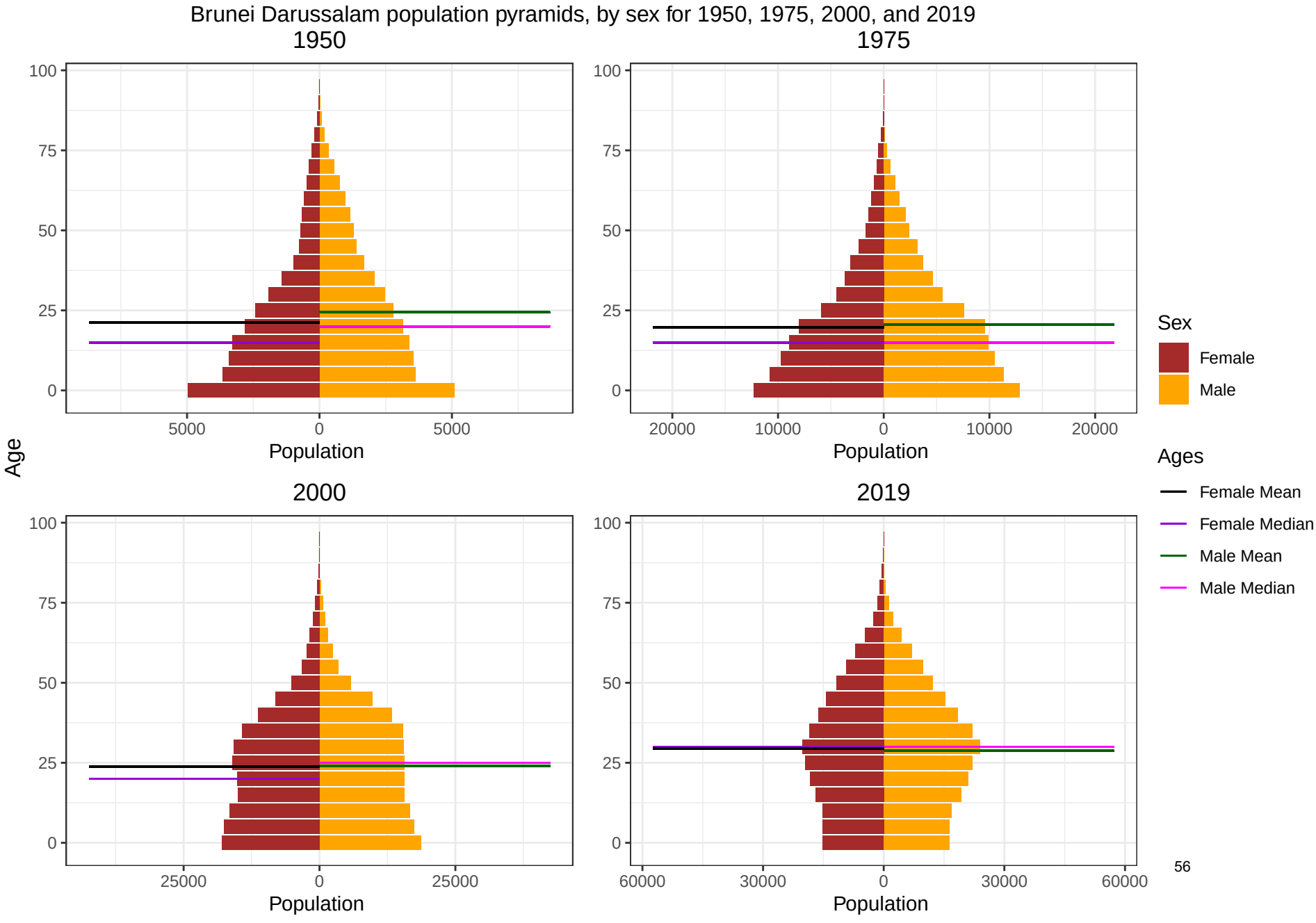
Brunei Darussalam population pyramids, by sex for 1950, 1975, 2000, and 2019
1950
1975
2000
2019
Age
Population
Sex
Female
Male
Ages
Female Mean
Female Median
Male Mean
Male Median

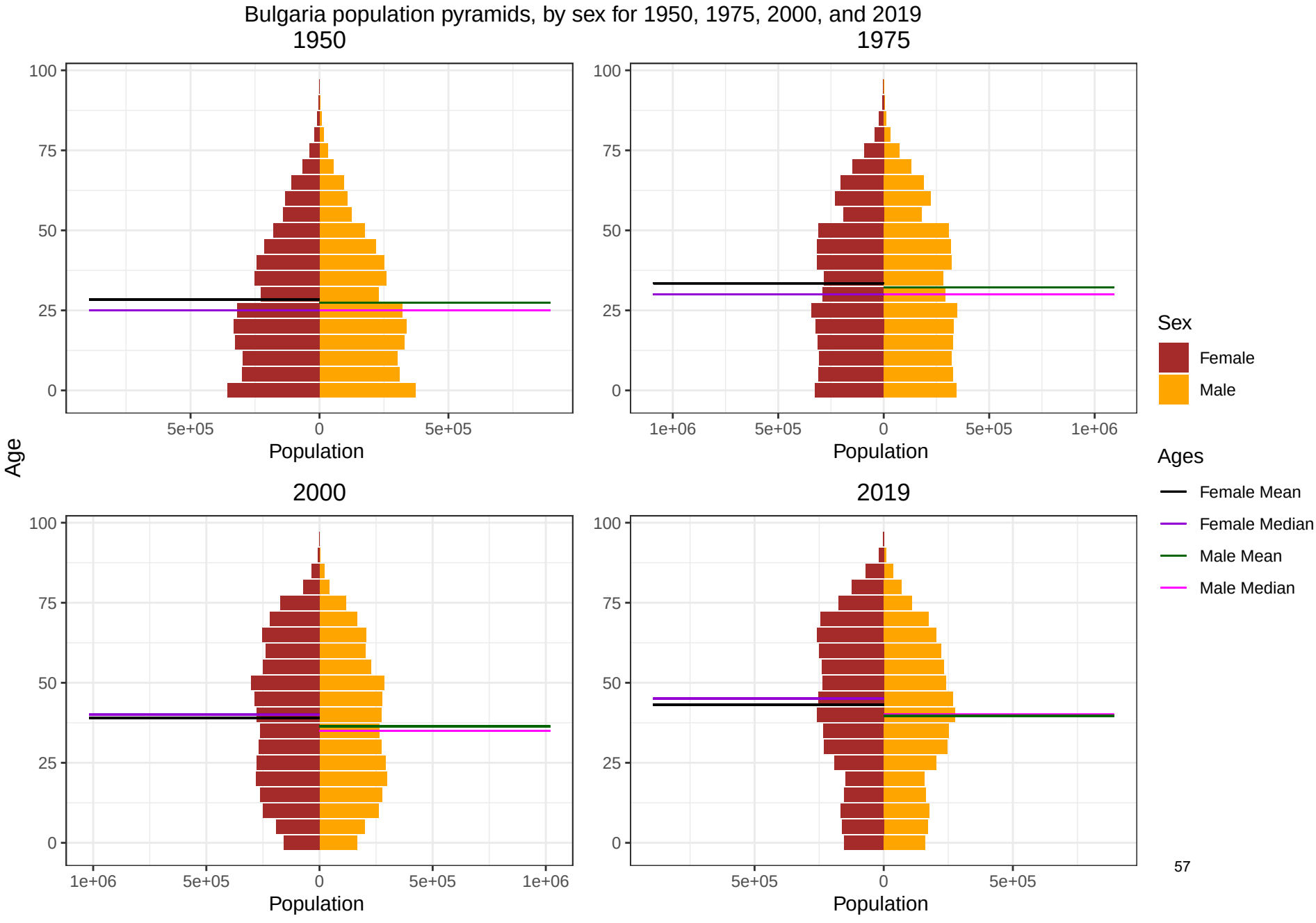
Bulgaria population pyramids, by sex for 1950, 1975, 2000, and 2019
1950
1975
2000
2019
Age
Population
Sex
Female
Male
Ages
Female Mean
Female Median
Male Mean
Male Median

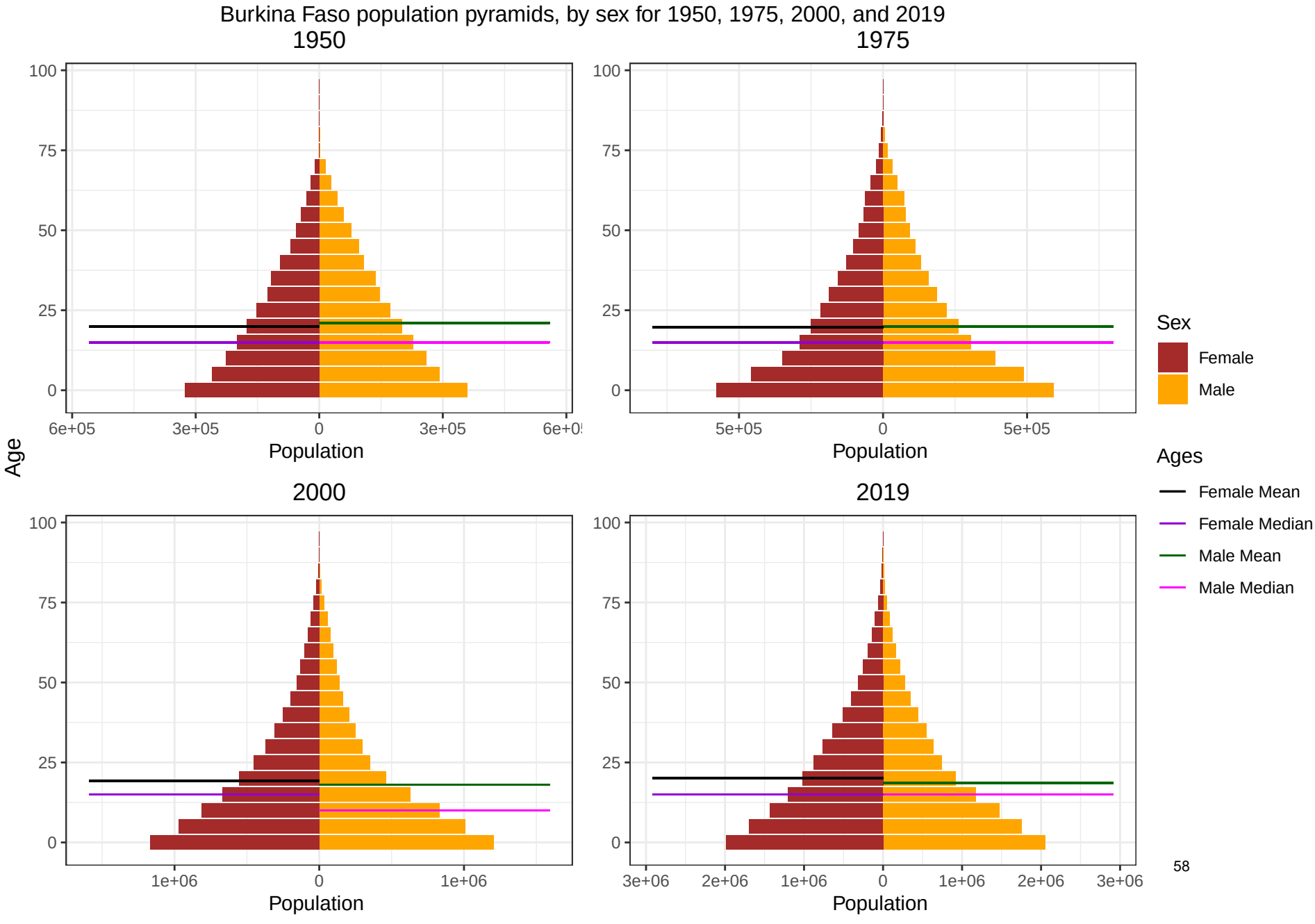
Burkina Faso population pyramids, by sex for 1950, 1975, 2000, and 2019
1950
1975
2000
2019
Age
Population
Sex
Female
Male
Ages
Female Mean
Female Median
Male Mean
Male Median

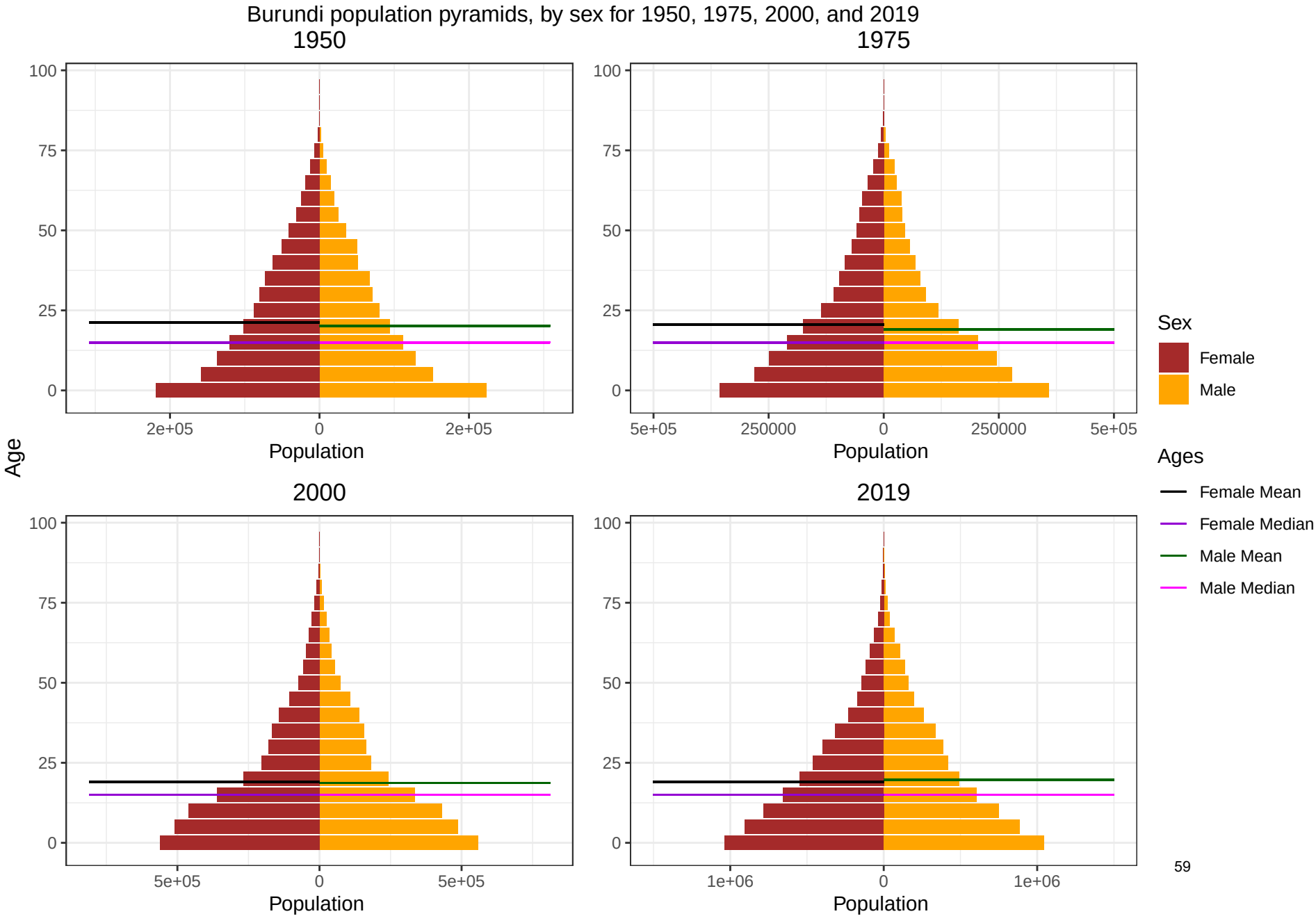
Burundi population pyramids, by sex for 1950, 1975, 2000, and 2019
1950
1975
2000
2019
Age
100
75
50
25
0
2e+05
0
2e+05
5e+05
250000
0
250000
5e+05
5e+05
0
5e+05
1e+06
0
1e+06
Population
Sex
Female
Male
Ages
Female Mean
Female Median
Male Mean
Male Median

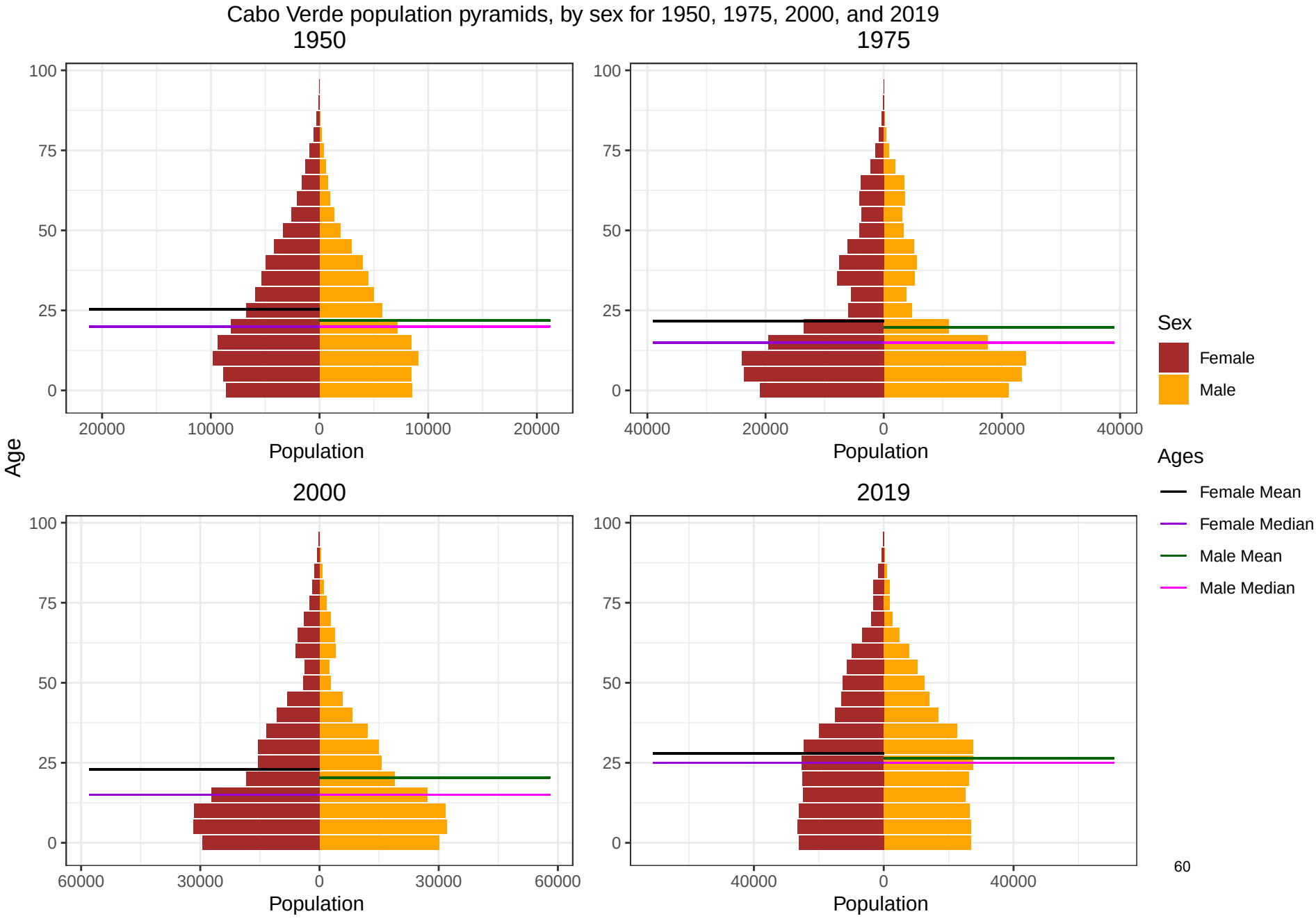
Cabo Verde population pyramids, by sex for 1950, 1975, 2000, and 2019
1950
1975
2000
2019
Age
Population
Sex
Female
Male
Ages
Female Mean
Female Median
Male Mean
Male Median
60

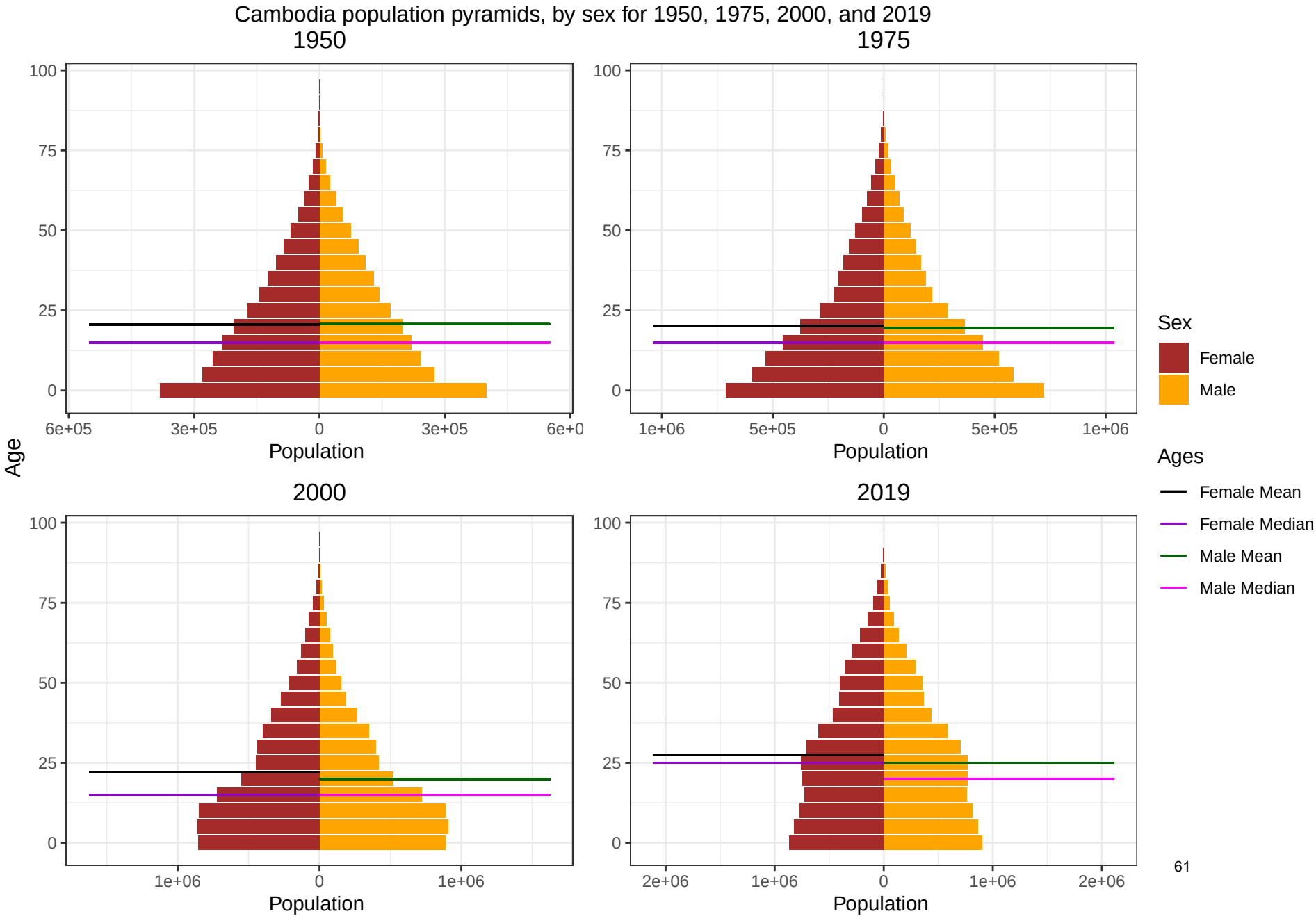
Cambodia population pyramids, by sex for 1950, 1975, 2000, and 2019
1950
1975
2000
2019
Age
Population
Sex
Female
Male
Ages
Female Mean
Female Median
Male Mean
Male Median

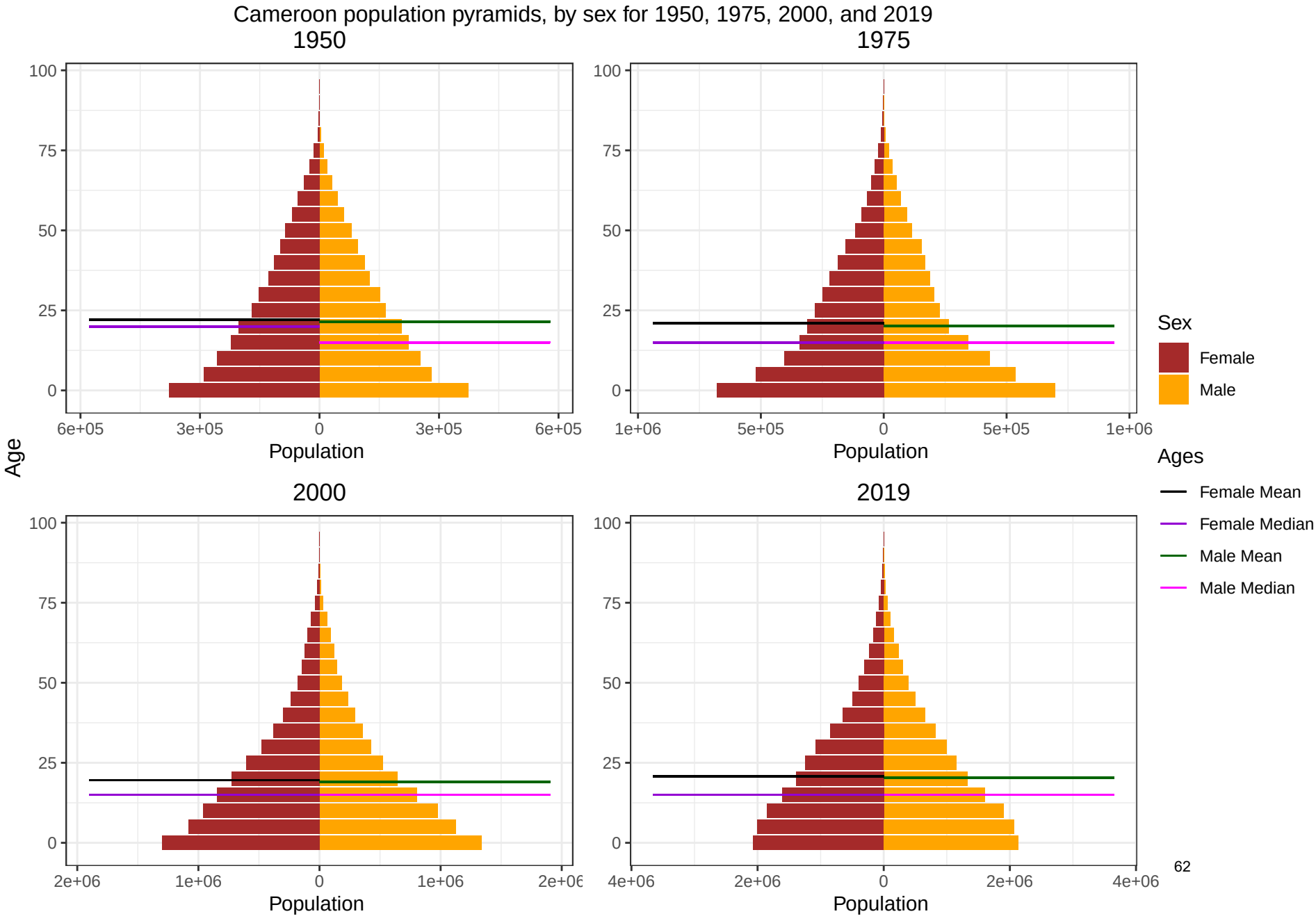
Cameroon population pyramids, by sex for 1950, 1975, 2000, and 2019
1950
1975
2000
2019
Age
Population
100
75
50
25
0
6e+05
3e+05
1e+06
5e+05
2e+06
1e+06
4e+06
2e+06
Sex
Female
Male
Ages
Female Mean
Female Median
Male Mean
Male Median

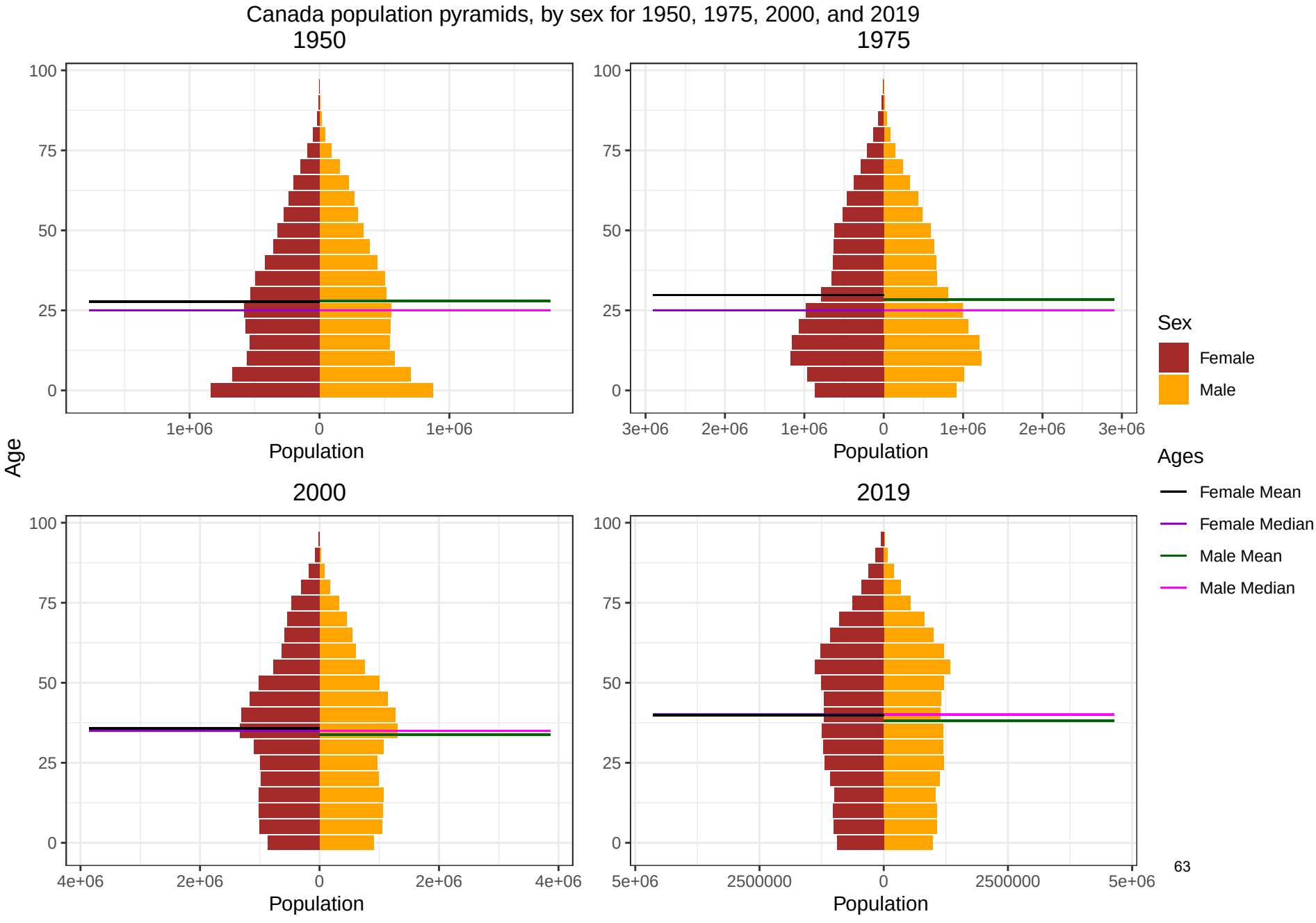
Canada population pyramids, by sex for 1950, 1975, 2000, and 2019
1950
1975
2000
2019
Age
Population
Sex
Female
Male
Ages
Female Mean
Female Median
Male Mean
Male Median

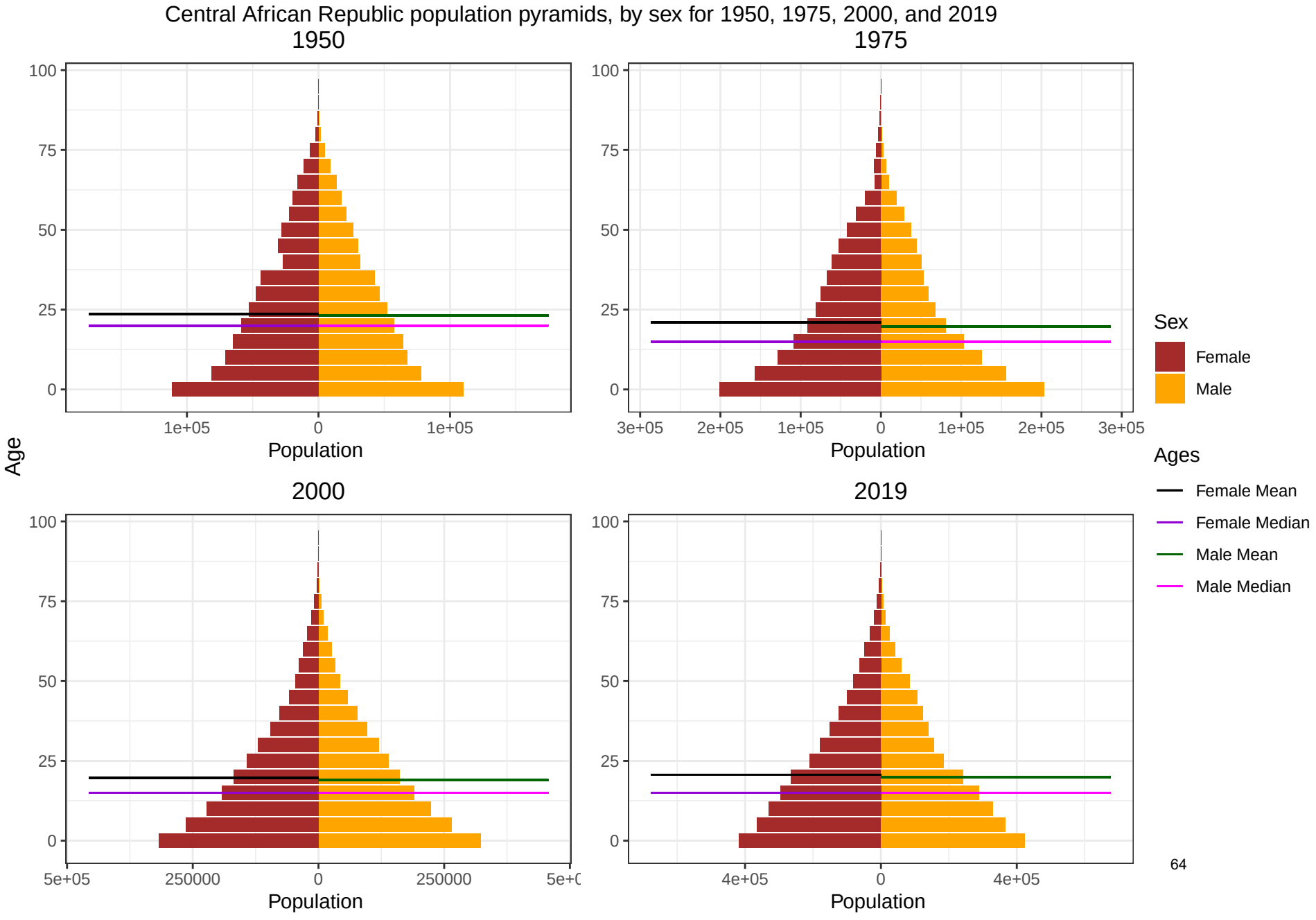
Central African Republic population pyramids, by sex for 1950, 1975, 2000, and 2019
1950
1975
2000
2019
Age
Population
Sex
Female
Male
Ages
Female Mean
Female Median
Male Mean
Male Median
100
75
50
25
0
1e+05
0
1e+05
3e+05
2e+05
1e+05
0
1e+05
2e+05
3e+05
5e+05
250000
0
250000
5e+0
4e+05
0
4e+05

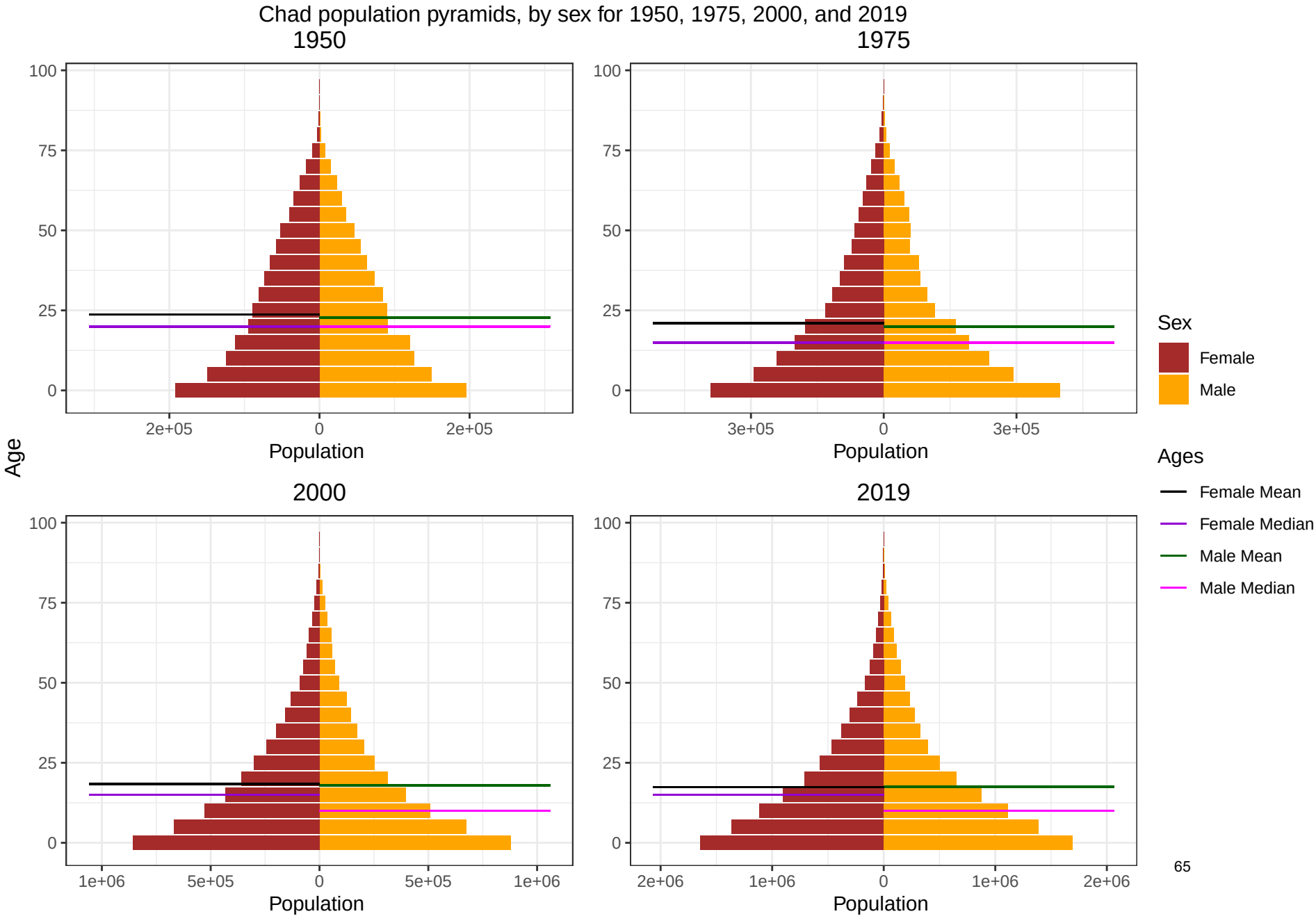
Chad population pyramids, by sex for 1950, 1975, 2000, and 2019
1950
1975
2000
2019
Age
100
75
50
25
0
2e+05
0
2e+05
3e+05
0
3e+05
1e+06
5e+05
0
5e+05
1e+06
2e+06
1e+06
0
1e+06
2e+06
Population
Sex
Female
Male
Ages
Female Mean
Female Median
Male Mean
Male Median

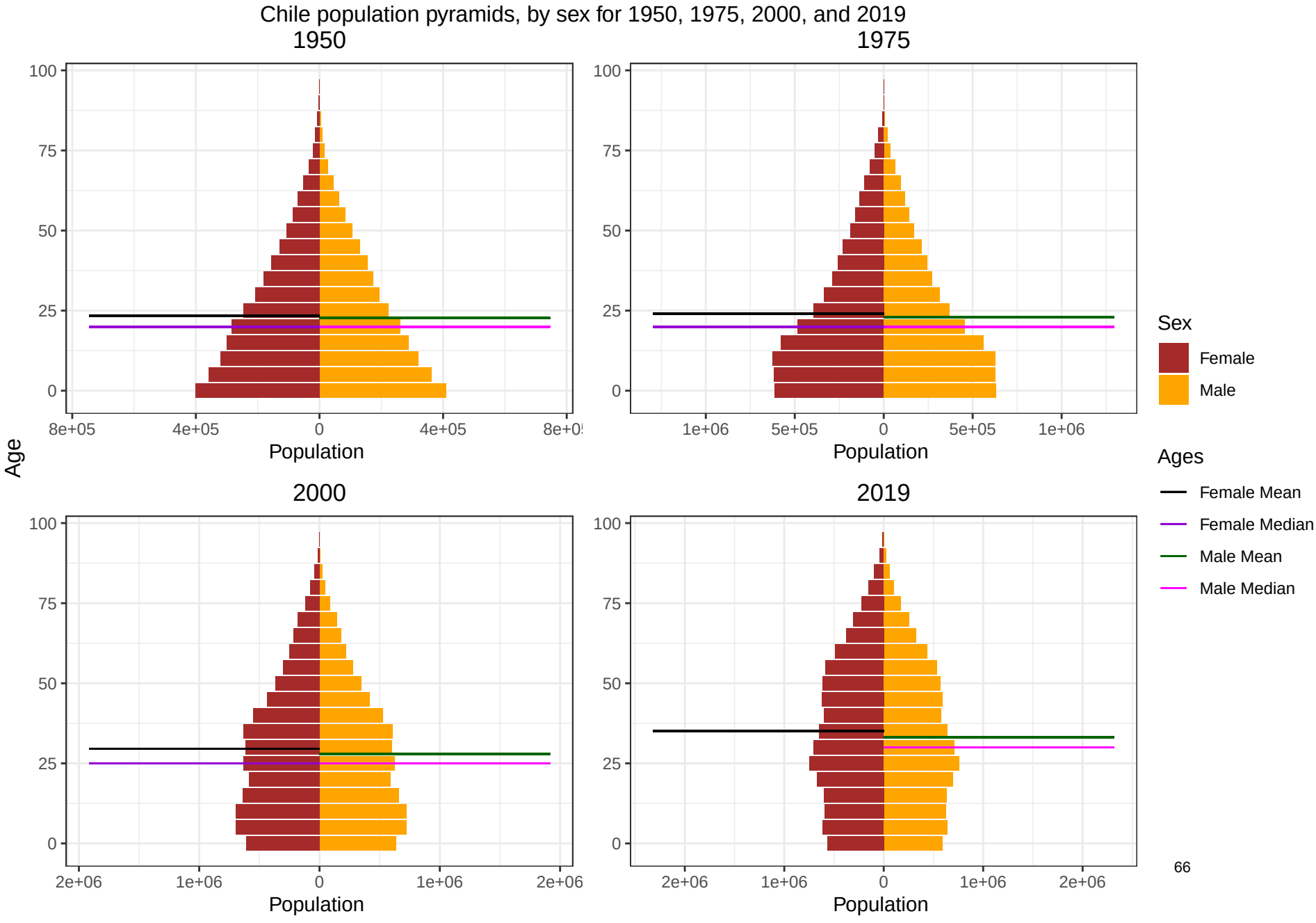
Chile population pyramids, by sex for 1950, 1975, 2000, and 2019
1950
1975
2000
2019
Age
Population
Sex
Female
Male
Ages
Female Mean
Female Median
Male Mean
Male Median

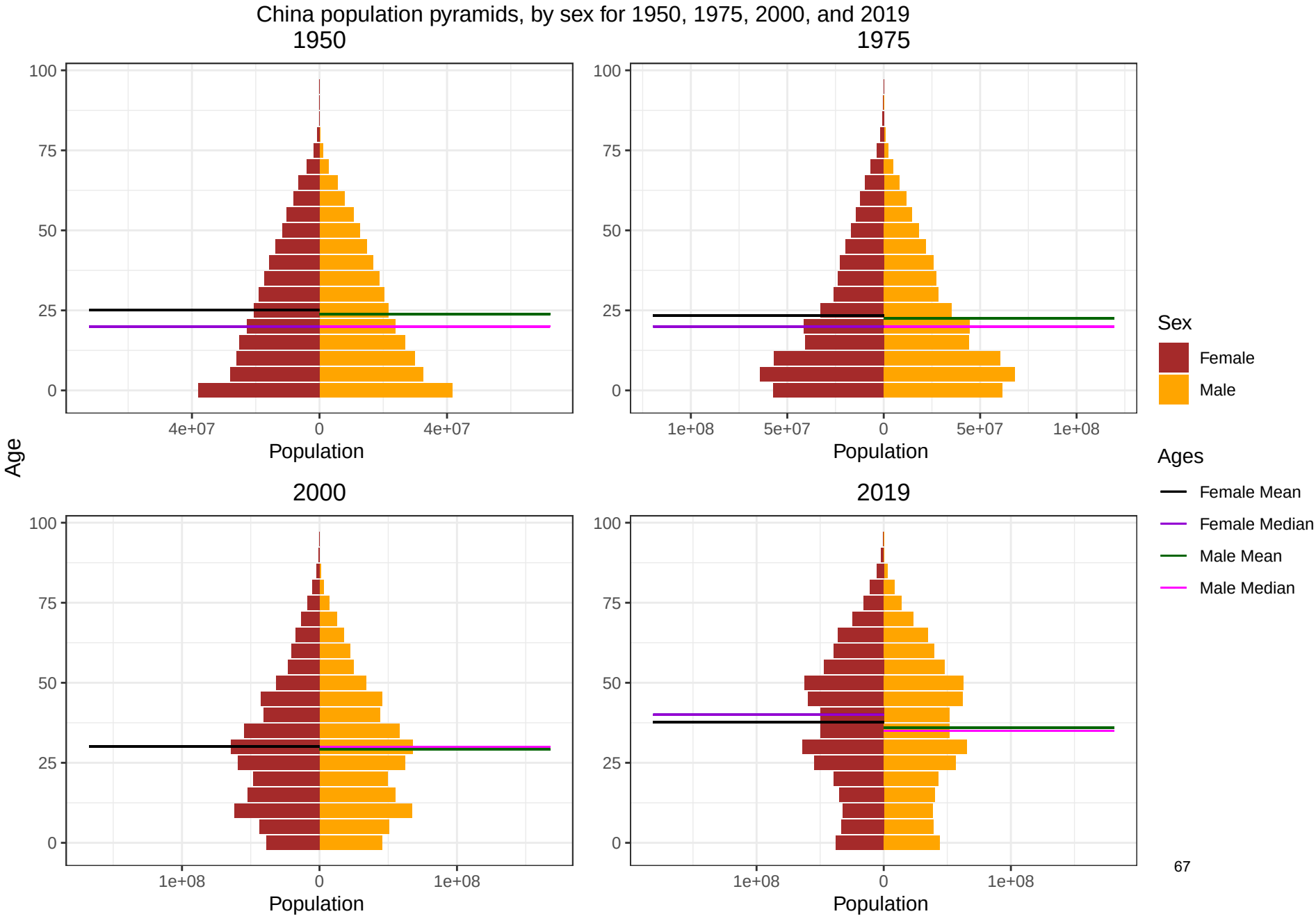
China population pyramids, by sex for 1950, 1975, 2000, and 2019
1950
1975
2000
2019
Age
100
75
50
25
0
4e+07
0
4e+07
1e+08
5e+07
0
5e+07
1e+08
1e+08
0
1e+08
Population
Sex
Female
Male
Ages
Female Mean
Female Median
Male Mean
Male Median

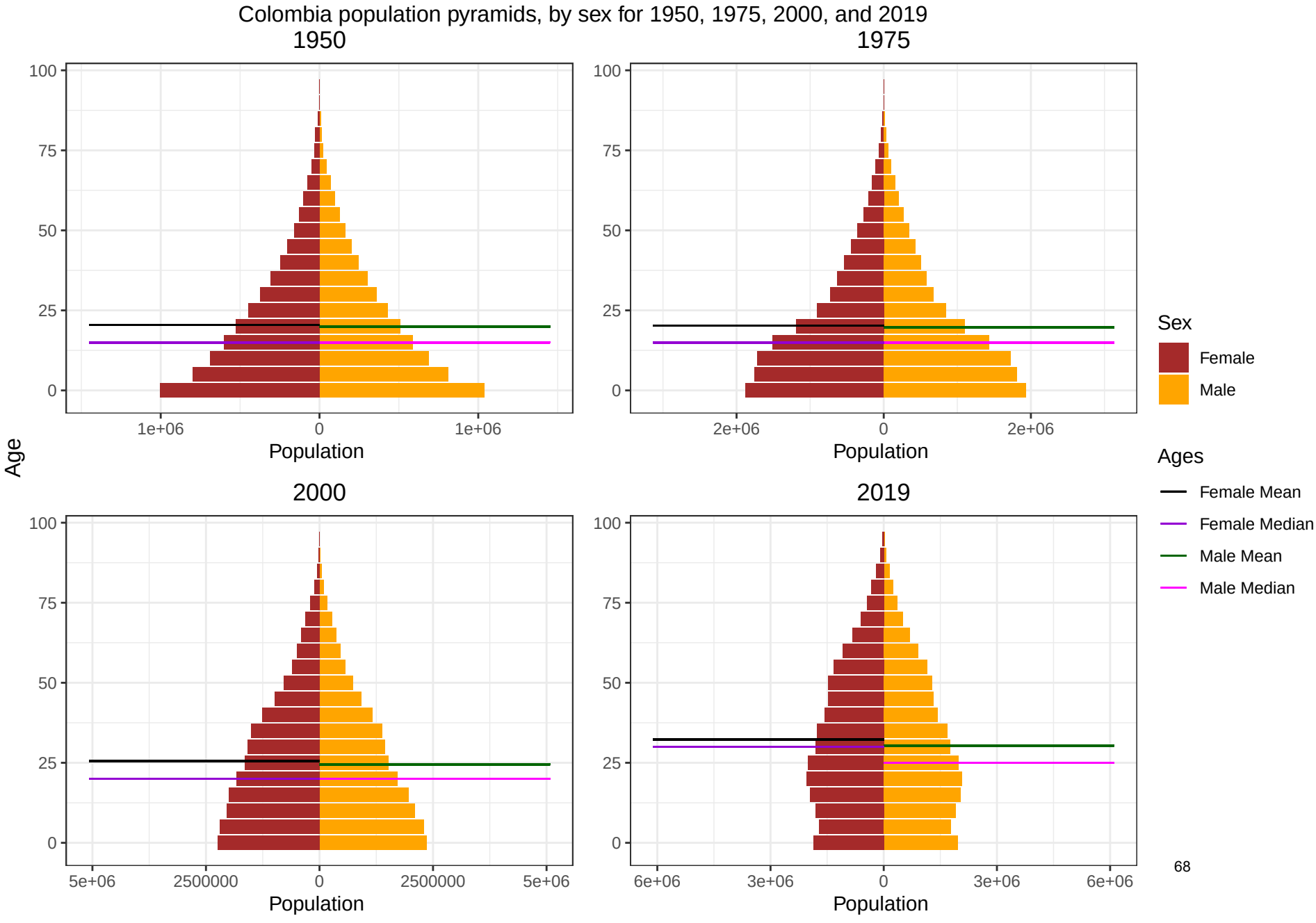
Colombia population pyramids, by sex for 1950, 1975, 2000, and 2019
1950
1975
2000
2019
Age
Population
Sex
Female
Male
Ages
Female Mean
Female Median
Male Mean
Male Median

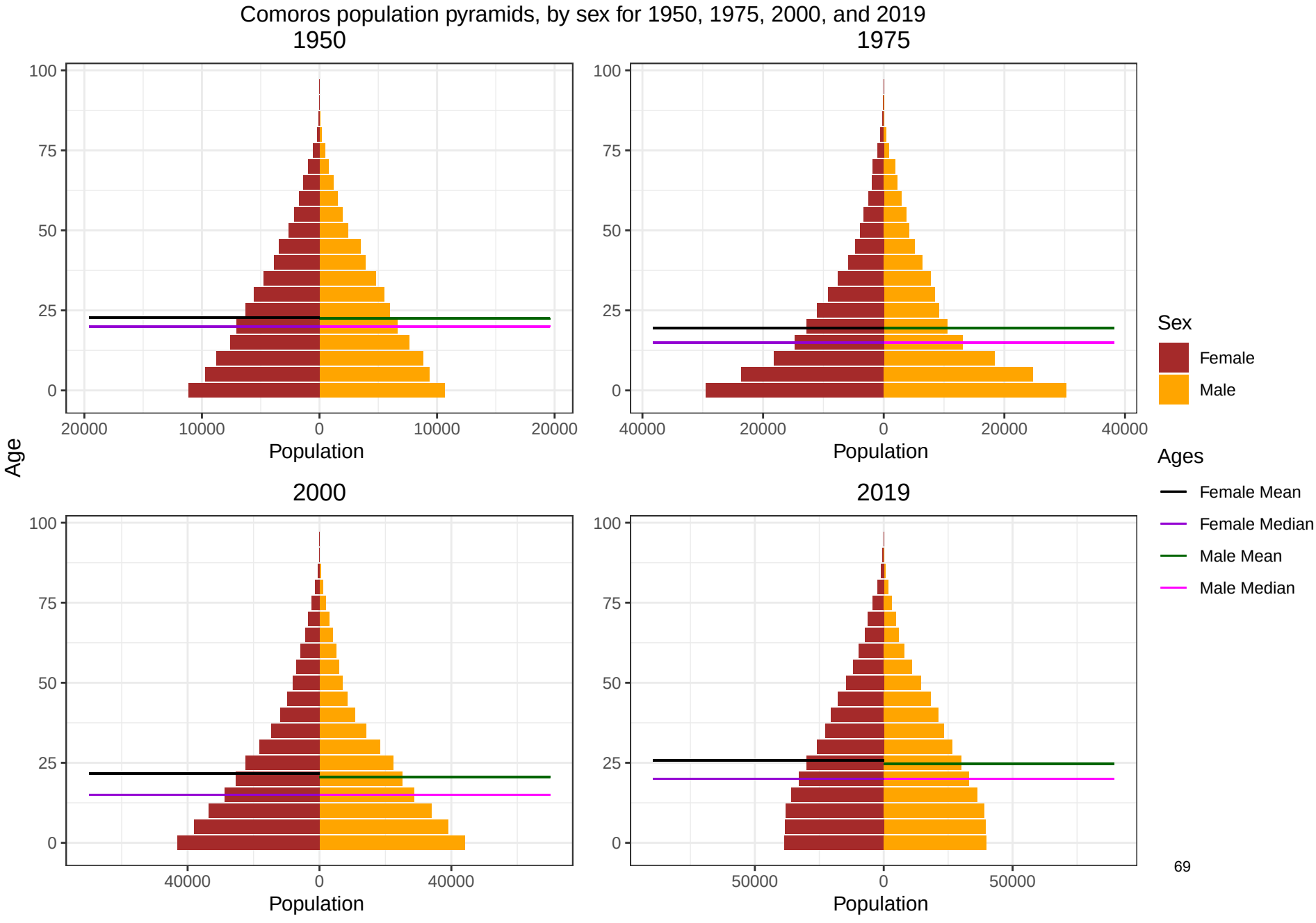
Comoros population pyramids, by sex for 1950, 1975, 2000, and 2019
1950
1975
2000
2019
Age
Population
Sex
Female
Male
Ages
Female Mean
Female Median
Male Mean
Male Median

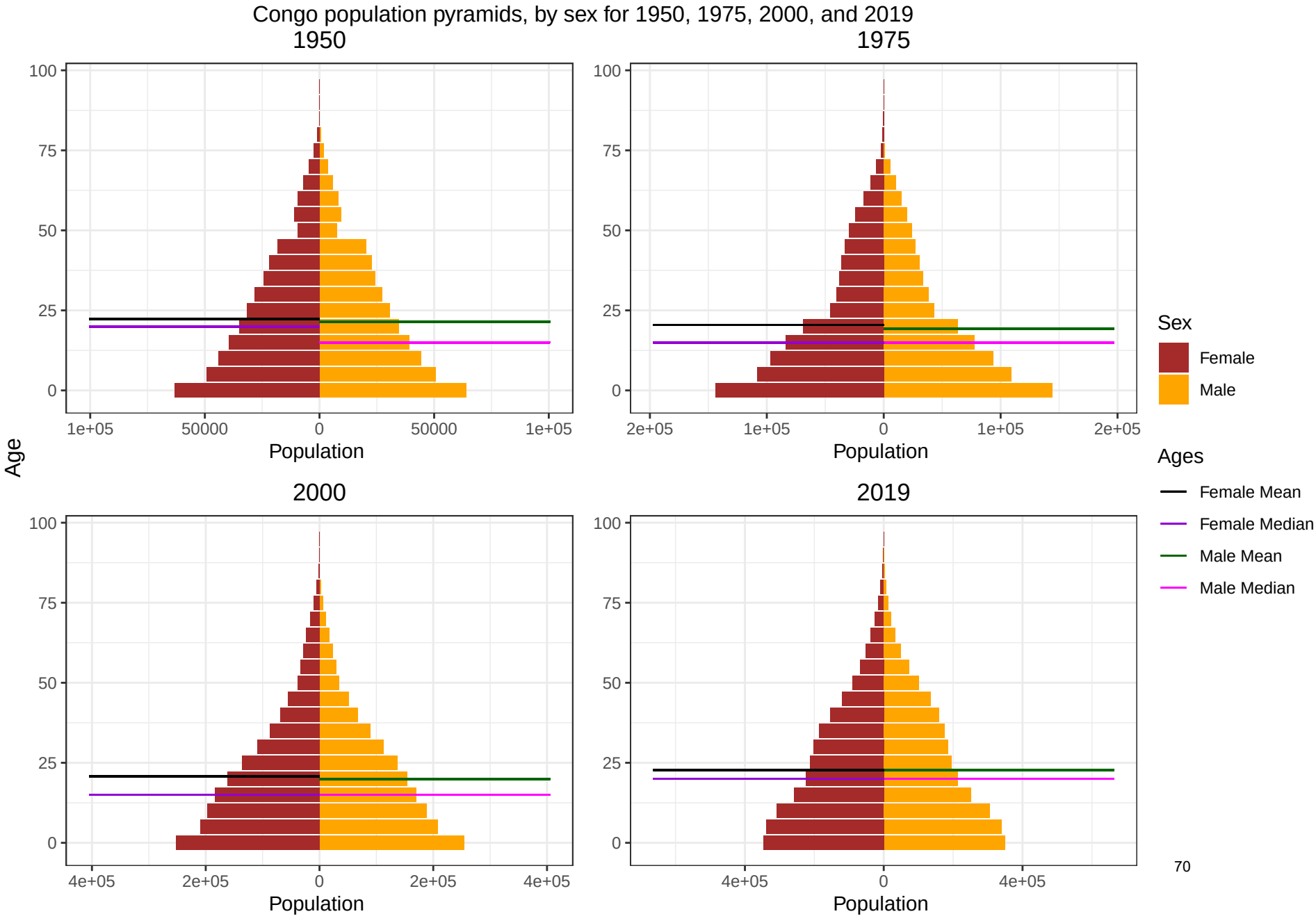
Congo population pyramids, by sex for 1950, 1975, 2000, and 2019
1950
1975
2000
2019
Age
Population
Sex
Female
Male
Ages
Female Mean
Female Median
Male Mean
Male Median
100
75
50
25
0
1e+05
50000
0
50000
1e+05
2e+05
1e+05
0
1e+05
2e+05
4e+05
2e+05
0
2e+05
4e+05
4e+05
0
4e+05

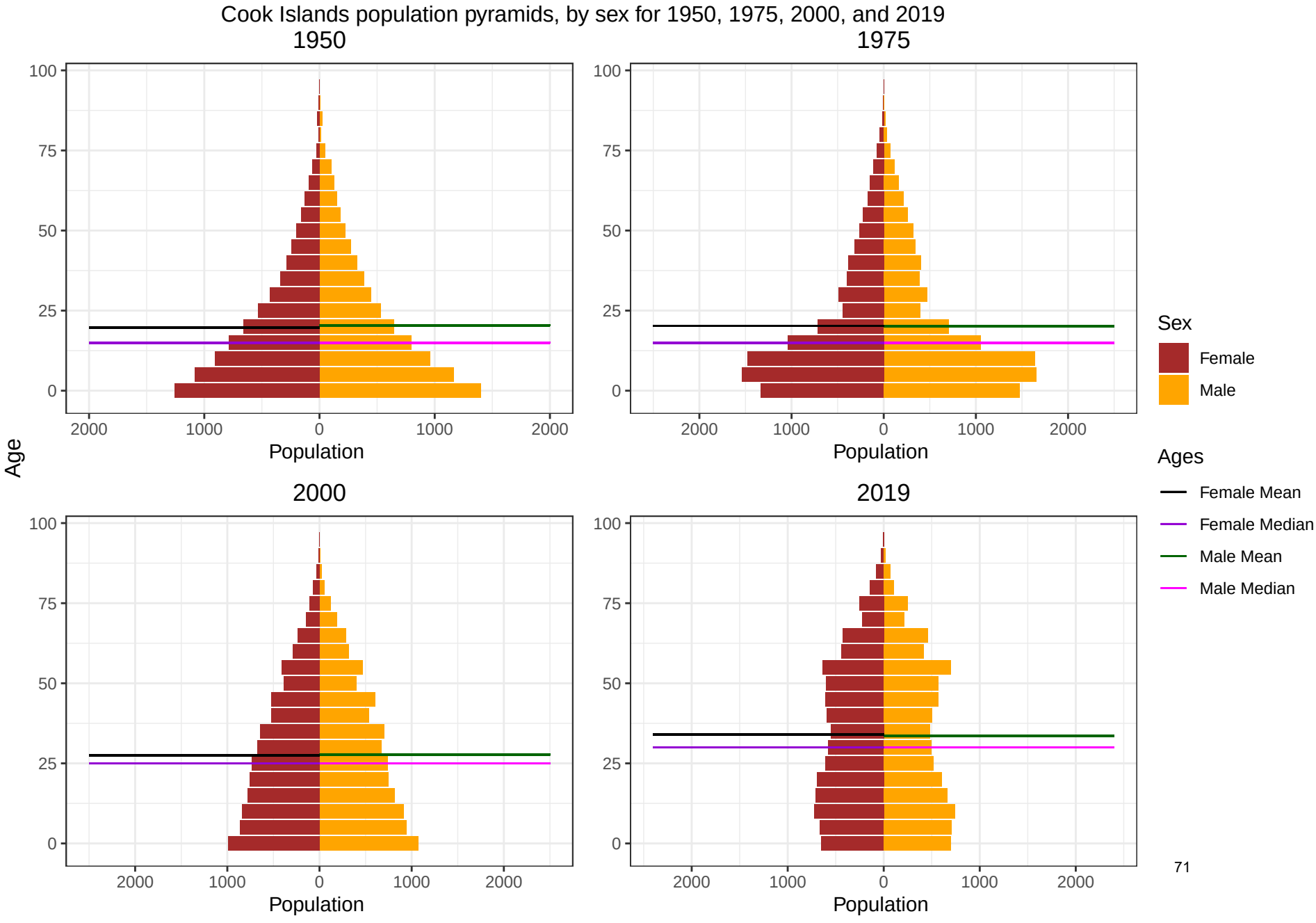
Cook Islands population pyramids, by sex for 1950, 1975, 2000, and 2019
1950
1975
2000
2019
Age
Population
Sex
Female
Male
Ages
Female Mean
Female Median
Male Mean
Male Median

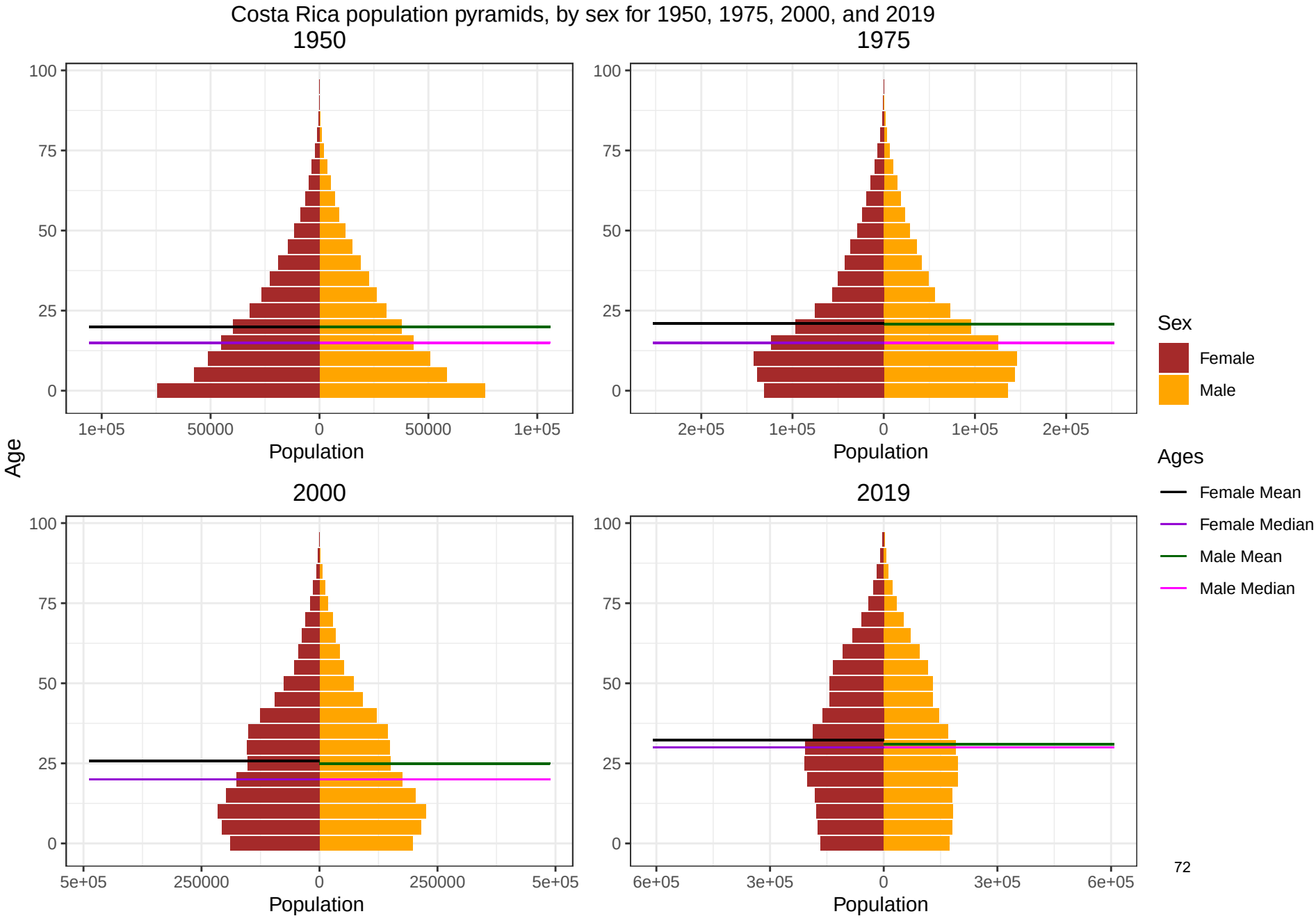
Costa Rica population pyramids, by sex for 1950, 1975, 2000, and 2019
1950
1975
2000
2019
Age
Population
Sex
Female
Male
Ages
Female Mean
Female Median
Male Mean
Male Median

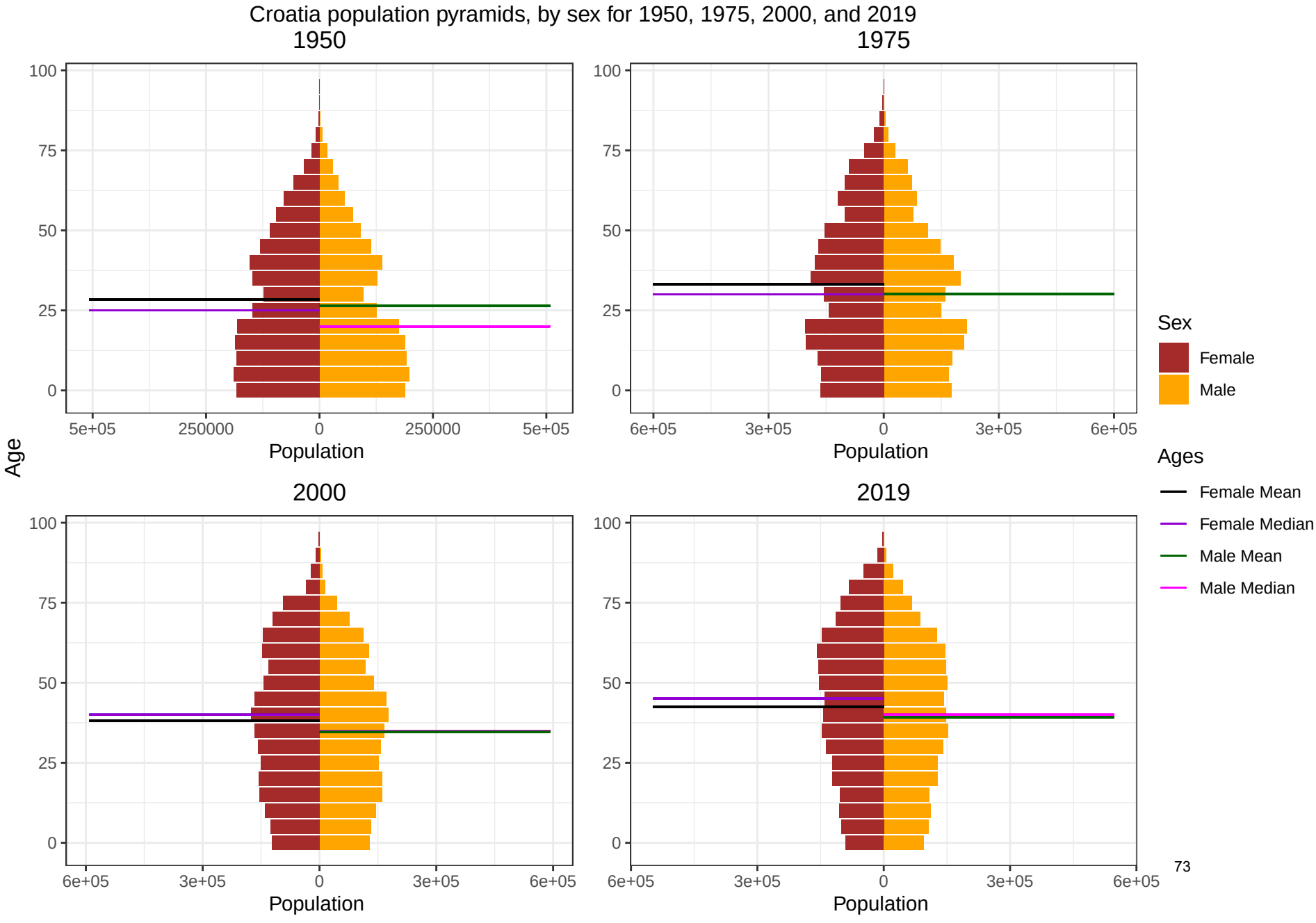
Croatia population pyramids, by sex for 1950, 1975, 2000, and 2019
1950
1975
2000
2019
Age
100
75
50
25
0
5e+05
250000
0
250000
5e+05
6e+05
3e+05
0
3e+05
6e+05
Population
Sex
Female
Male
Ages
Female Mean
Female Median
Male Mean
Male Median

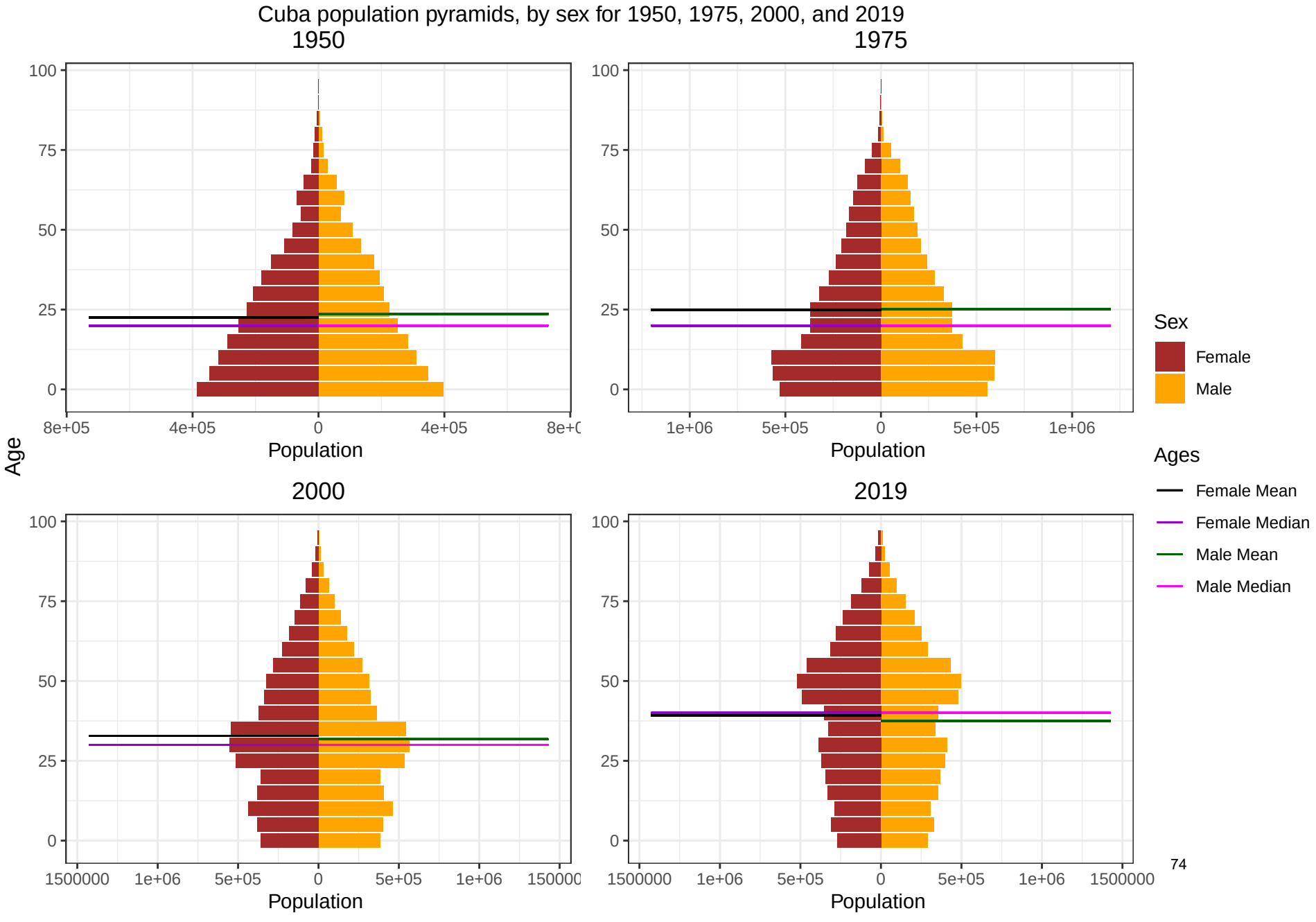
Cuba population pyramids, by sex for 1950, 1975, 2000, and 2019
1950
1975
2000
2019
Age
Population
Sex
Female
Male
Ages
Female Mean
Female Median
Male Mean
Male Median

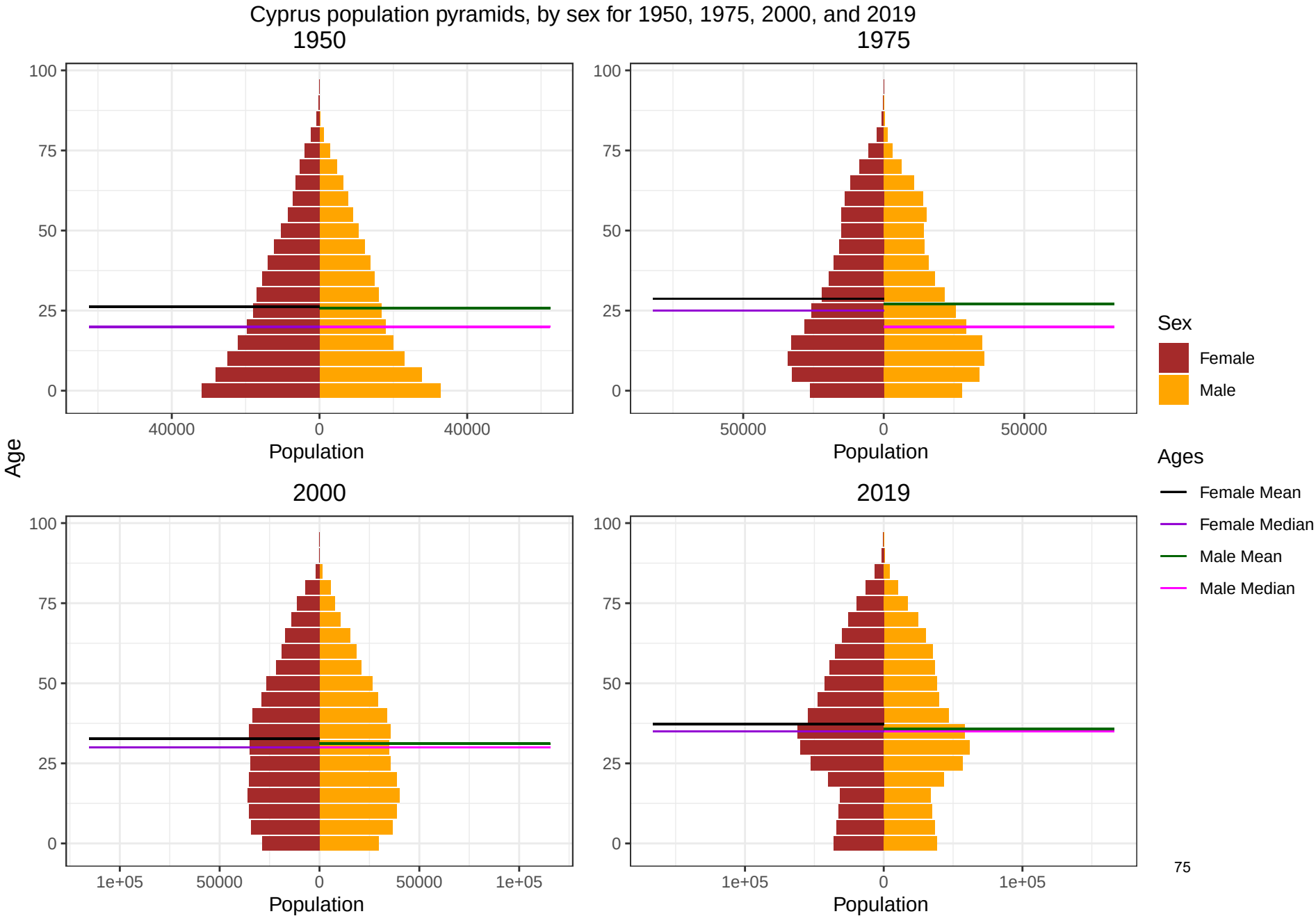
Cyprus population pyramids, by sex for 1950, 1975, 2000, and 2019
1950
1975
2000
2019
Age
Population
Sex
Female
Male
Ages
Female Mean
Female Median
Male Mean
Male Median
75

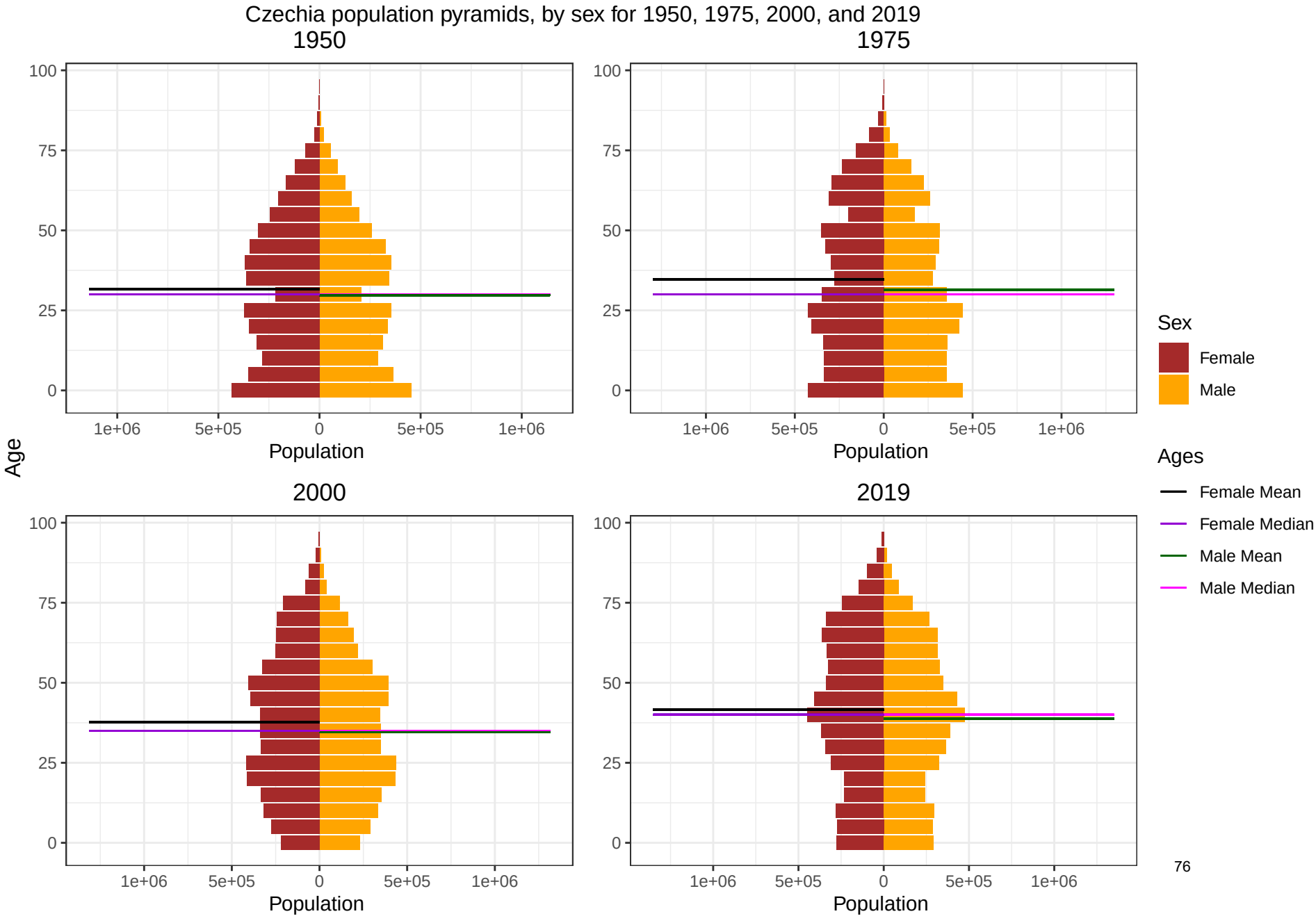
Czechia population pyramids, by sex for 1950, 1975, 2000, and 2019
1950
1975
2000
2019
Age
Population
100
75
50
25
0
1e+06
5e+05
0
5e+05
1e+06
Sex
Female
Male
Ages
Female Mean
Female Median
Male Mean
Male Median

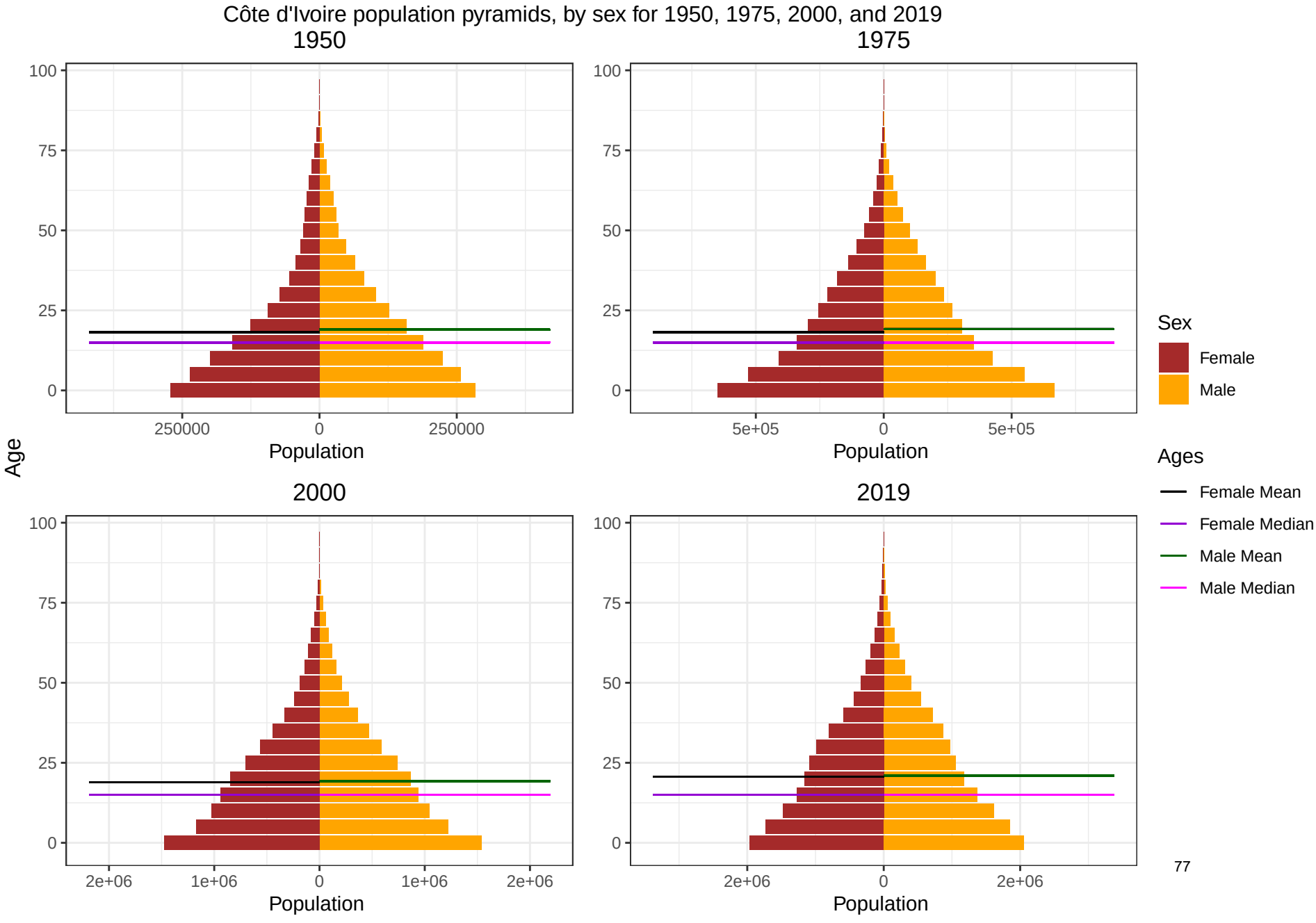
Côte d'Ivoire population pyramids, by sex for 1950, 1975, 2000, and 2019
1950
1975
2000
2019
Age
100
75
50
25
0
250000
0
250000
5e+05
0
5e+05
2e+06
1e+06
0
1e+06
2e+06
2e+06
0
2e+06
Population
Sex
Female
Male
Ages
Female Mean
Female Median
Male Mean
Male Median

Democratic People's Republic of Korea population pyramids, by sex for 1950, 1975, 2000, and 2019

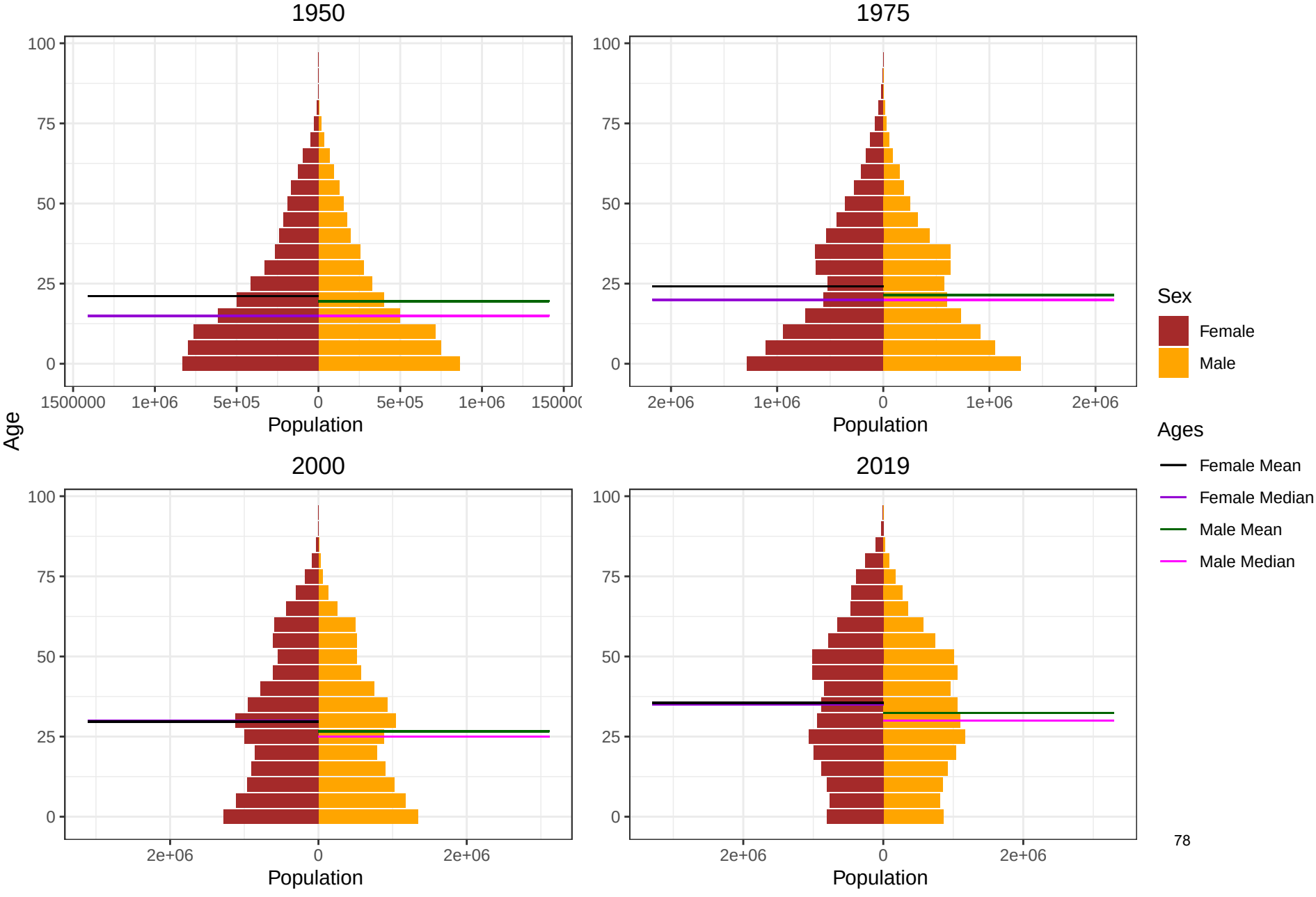

Democratic Republic of the Congo population pyramids, by sex for 1950, 1975, 2000, and 2019

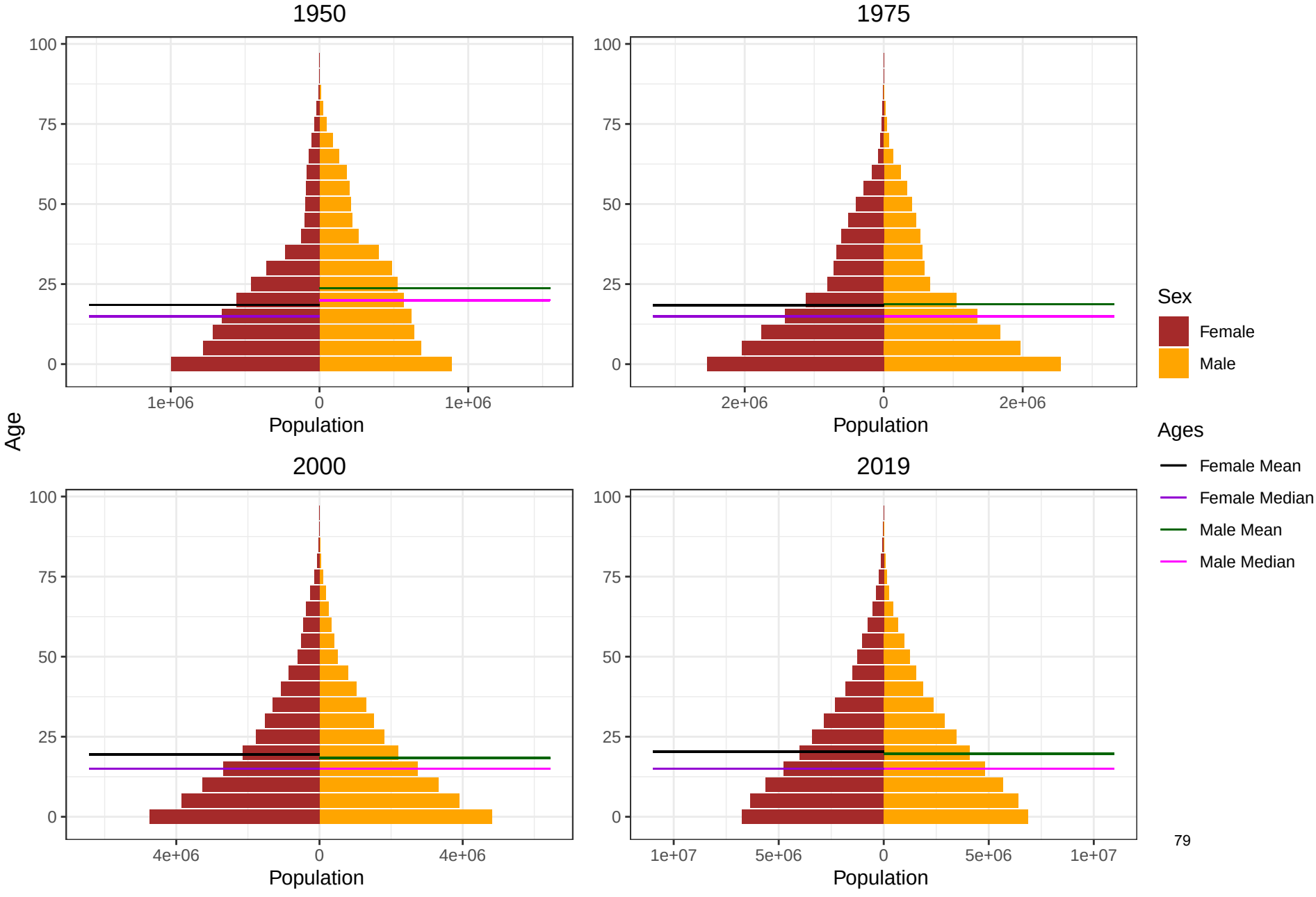

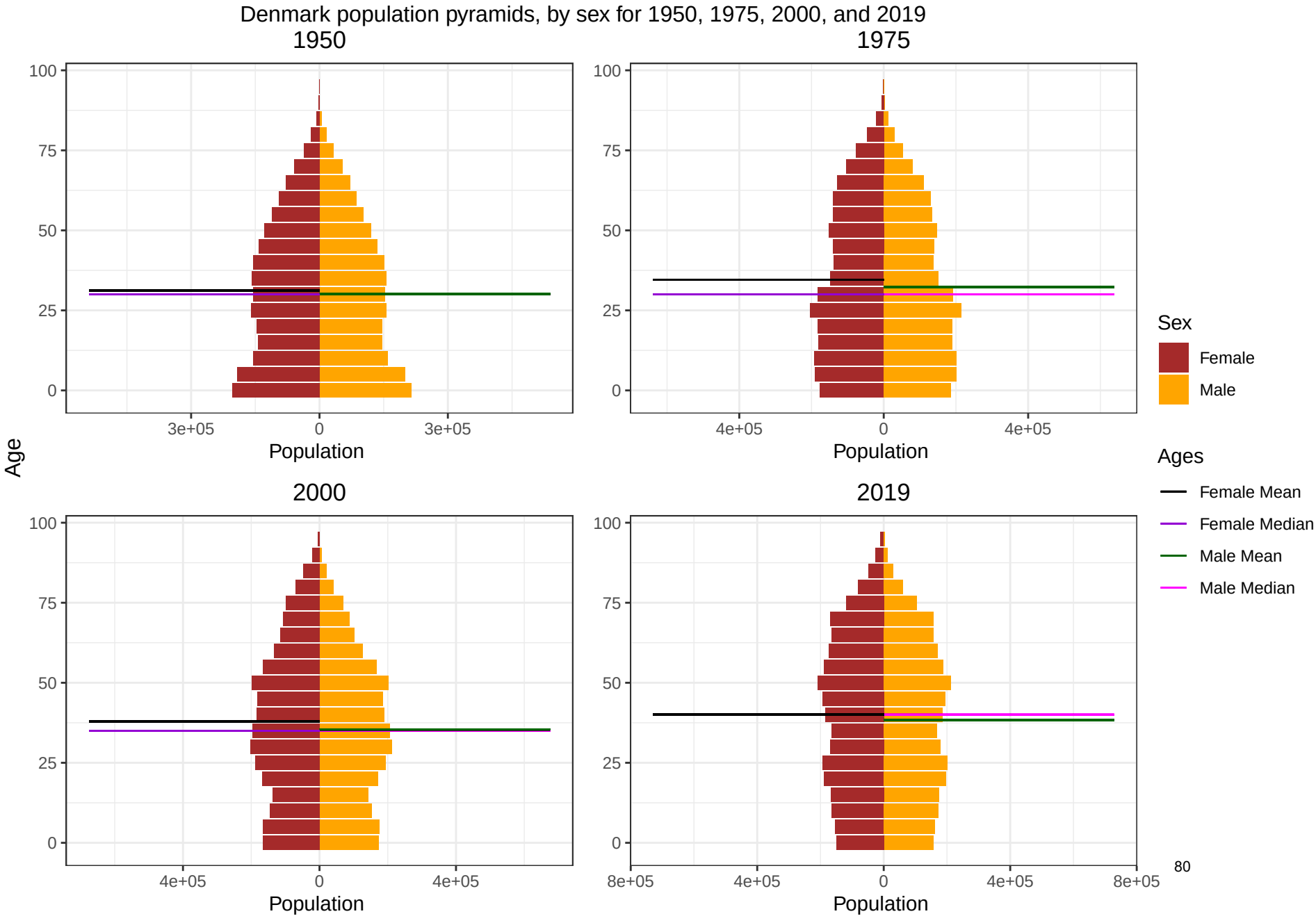
Denmark population pyramids, by sex for 1950, 1975, 2000, and 2019
1950
1975
2000
2019
Age
100
75
50
25
0
3e+05
4e+05
8e+05
Population
Sex
Female
Male
Ages
Female Mean
Female Median
Male Mean
Male Median
80

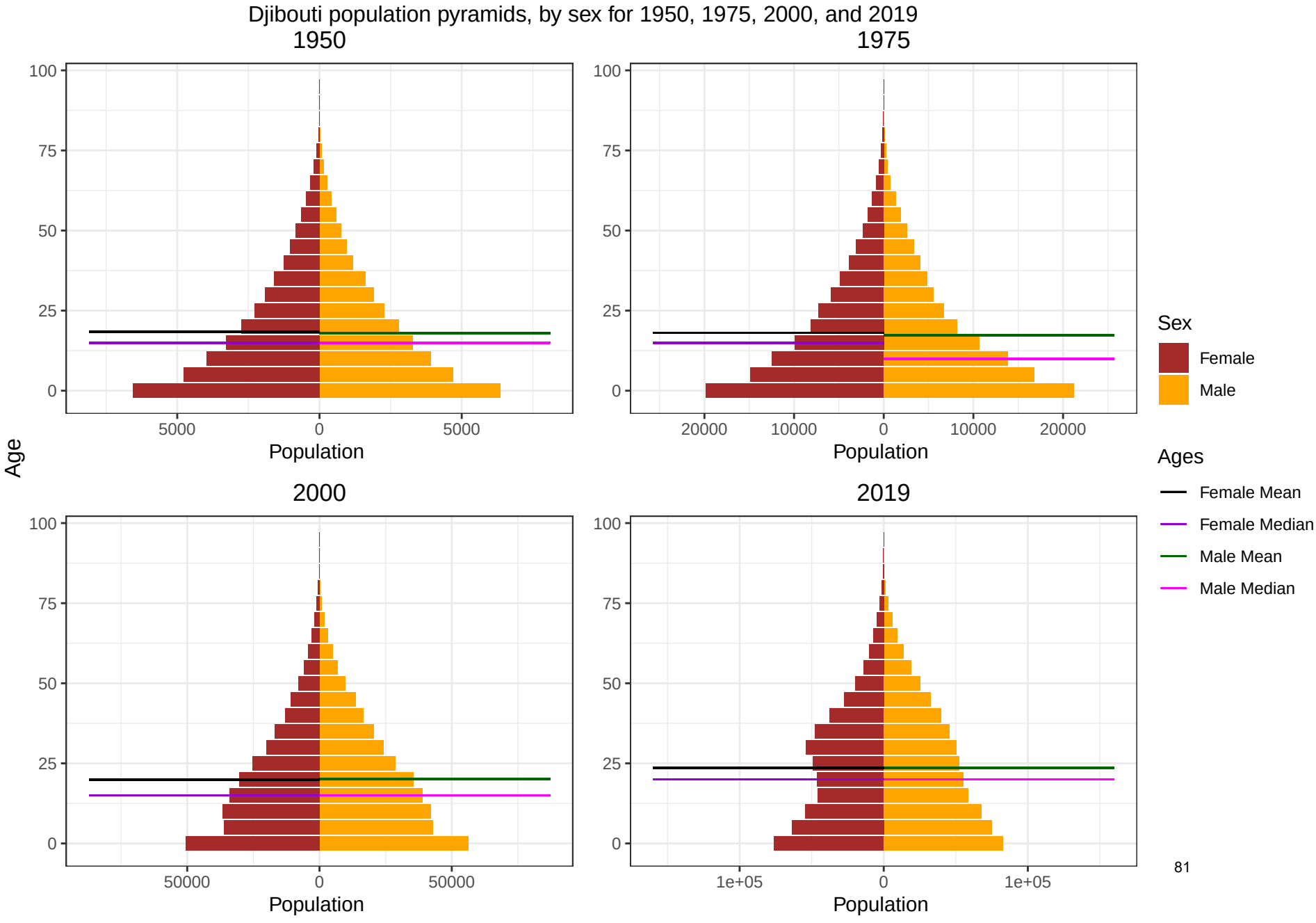
Djibouti population pyramids, by sex for 1950, 1975, 2000, and 2019
1950
1975
2000
2019
Age
Population
Sex
Female
Male
Ages
Female Mean
Female Median
Male Mean
Male Median

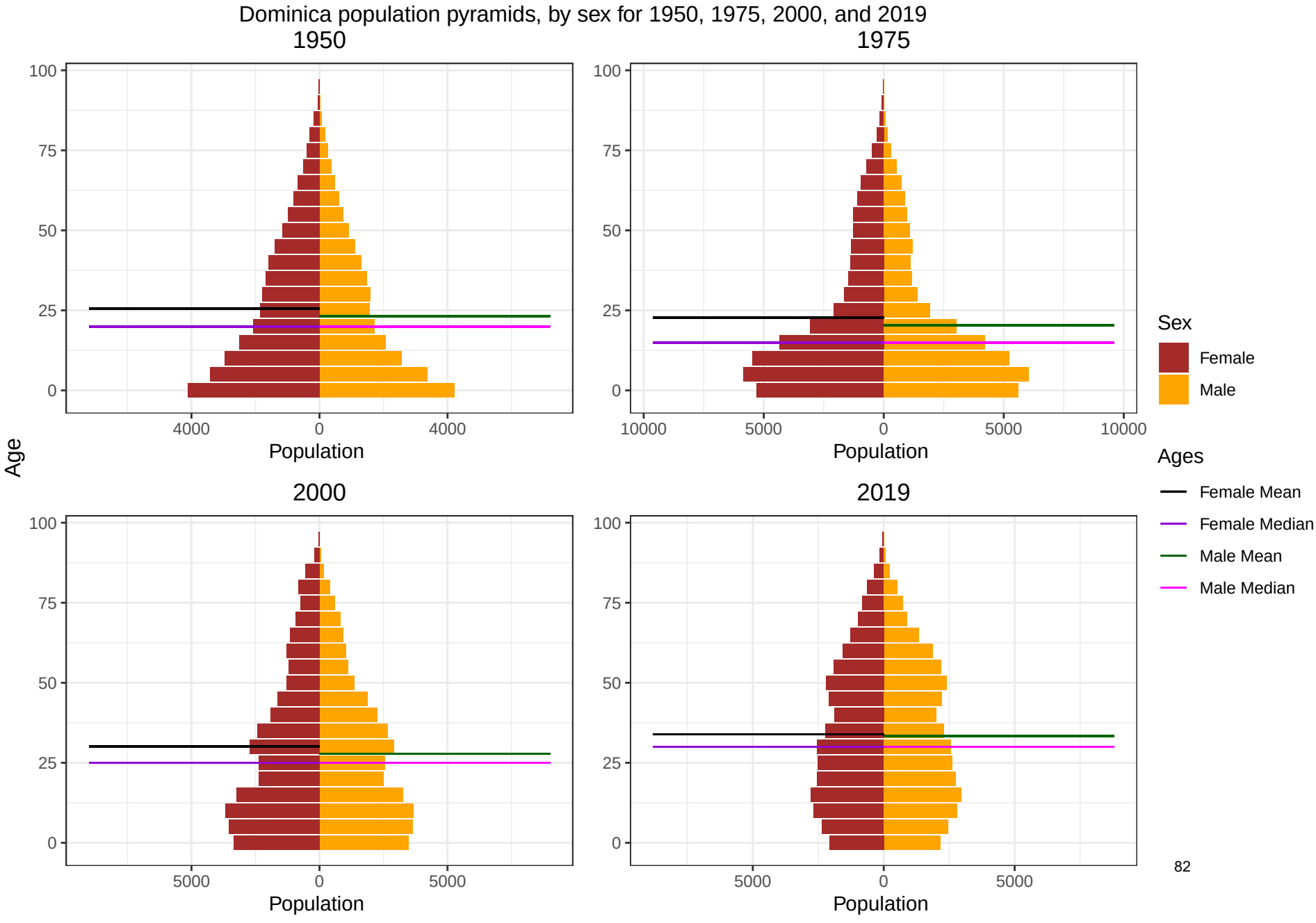
Dominica population pyramids, by sex for 1950, 1975, 2000, and 2019
1950
1975
2000
2019
Age
Population
Sex
Female
Male
Ages
Female Mean
Female Median
Male Mean
Male Median

Dominican Republic population pyramids, by sex for 1950, 1975, 2000, and 2019

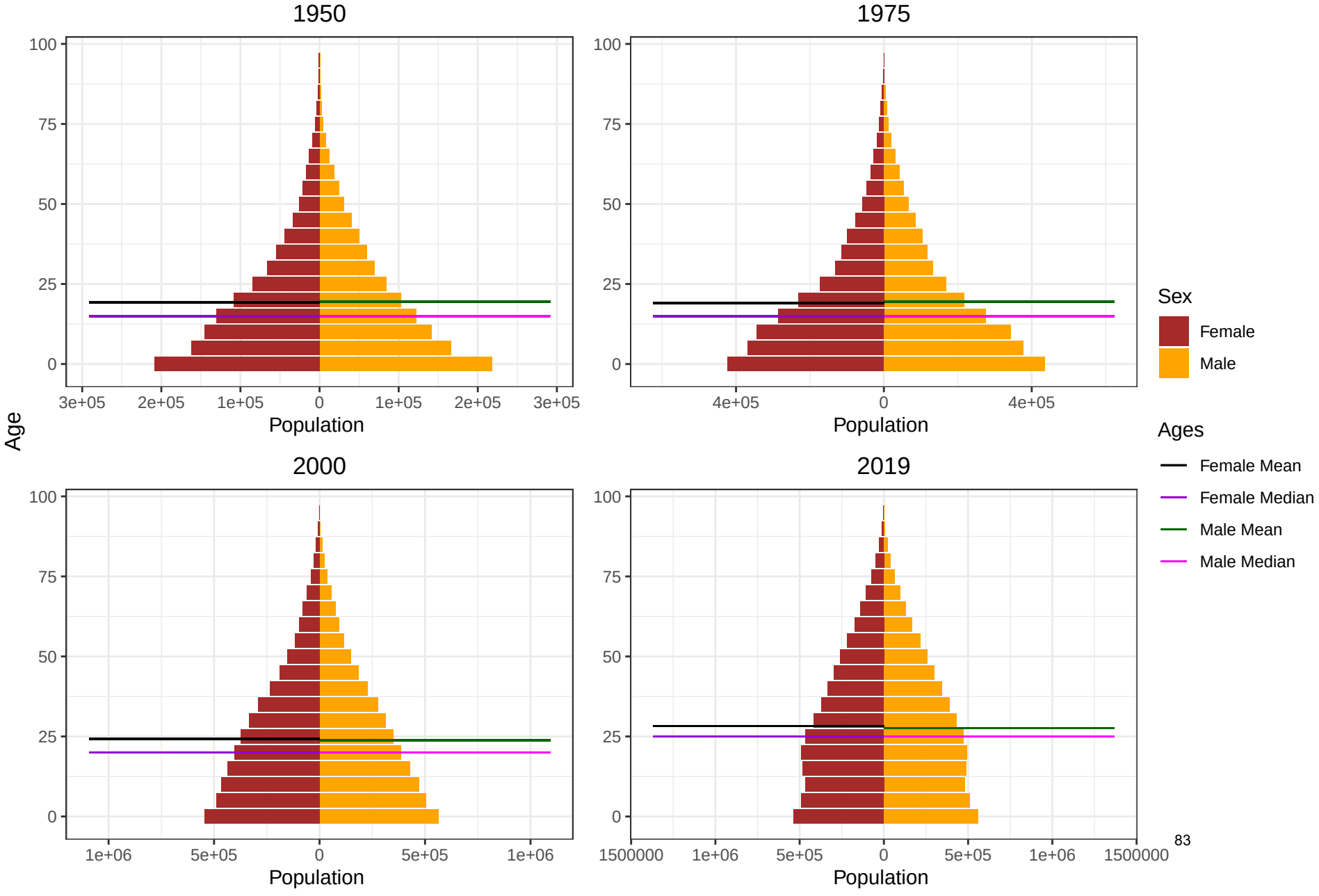

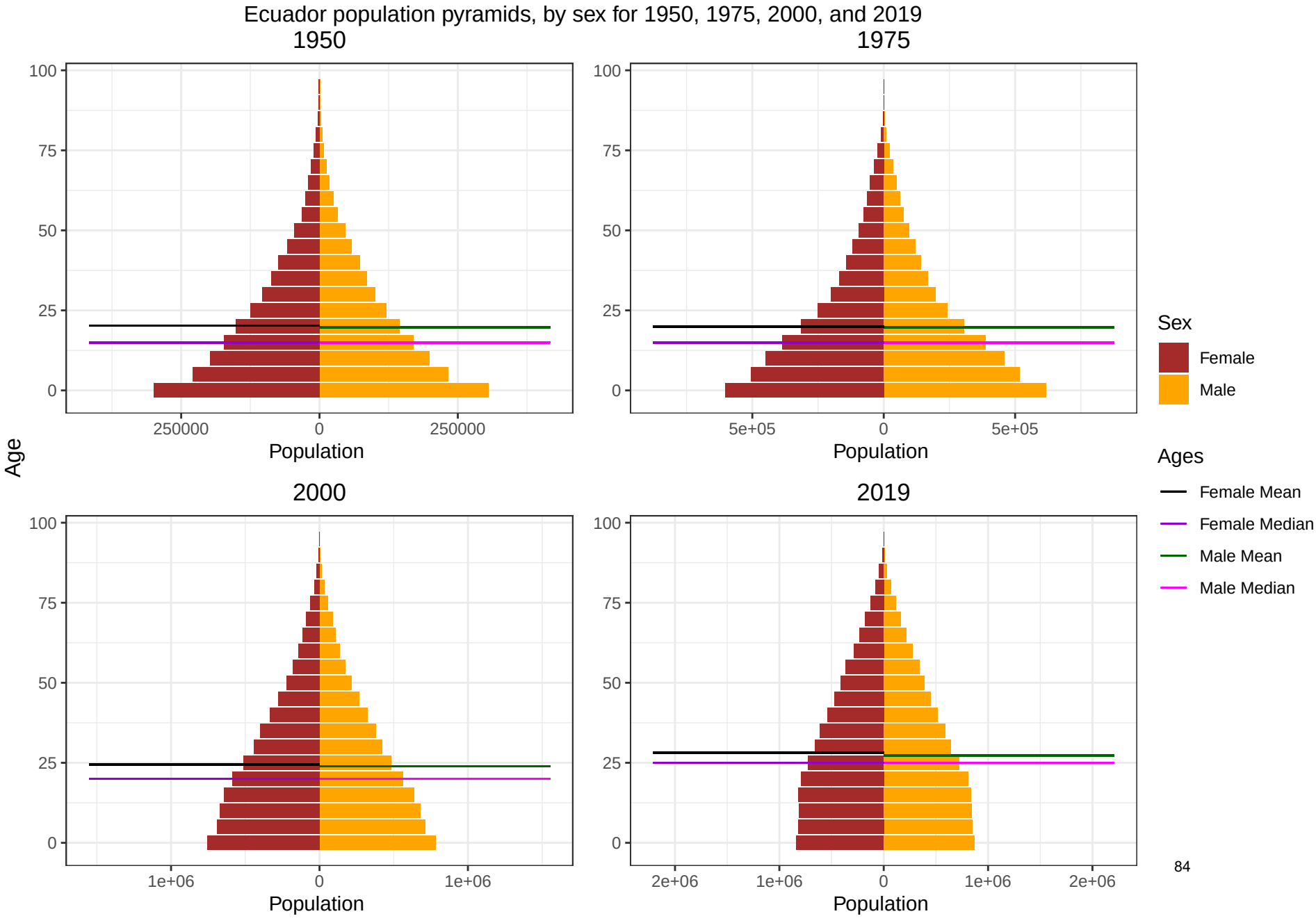
Ecuador population pyramids, by sex for 1950, 1975, 2000, and 2019
1950
1975
2000
2019
Age
100
75
50
25
0
250000
0
250000
5e+05
0
5e+05
1e+06
0
1e+06
2e+06
1e+06
0
1e+06
2e+06
Population
Sex
Female
Male
Ages
Female Mean
Female Median
Male Mean
Male Median

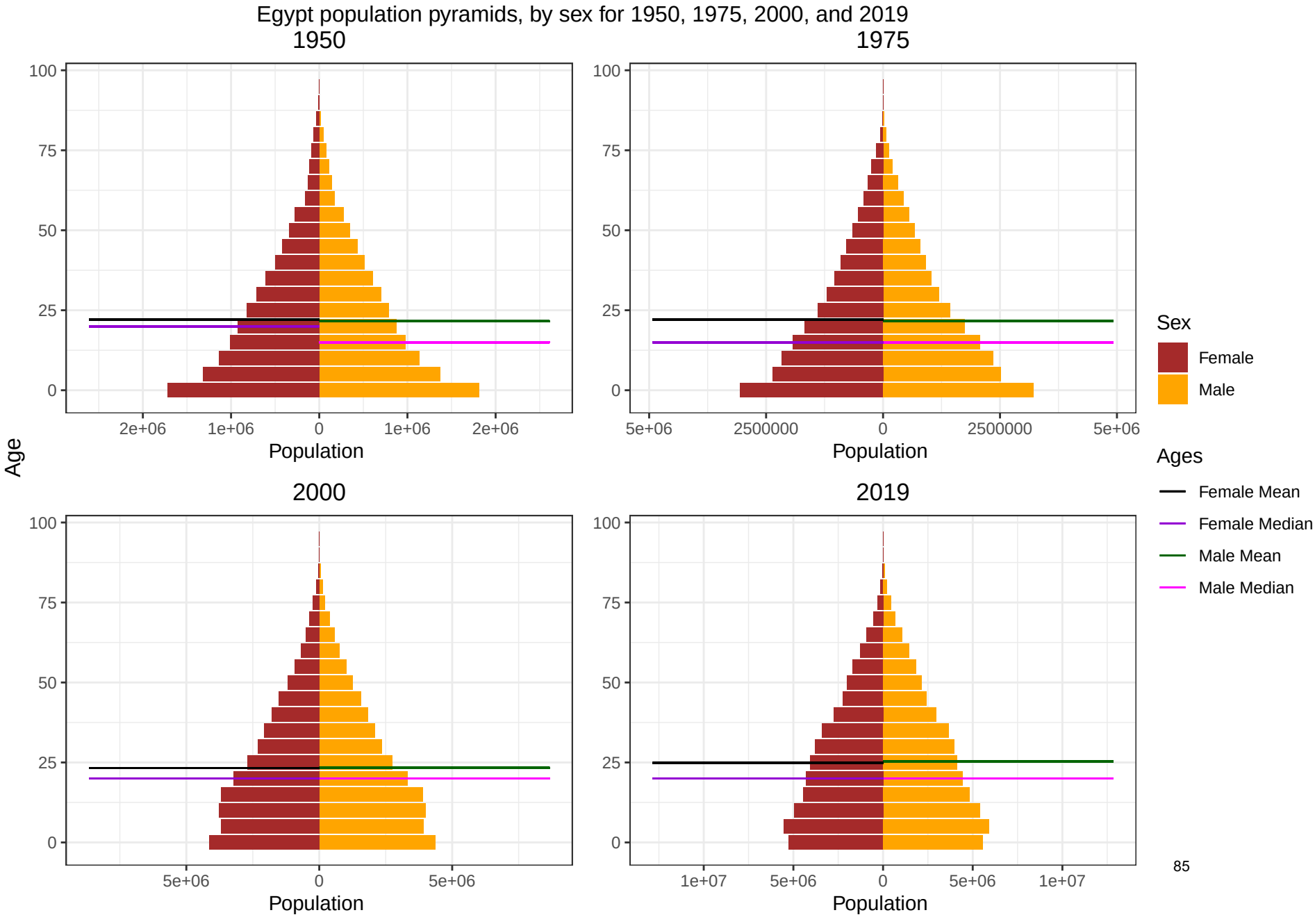
Egypt population pyramids, by sex for 1950, 1975, 2000, and 2019
1950
1975
2000
2019
Age
Population
Sex
Female
Male
Ages
Female Mean
Female Median
Male Mean
Male Median
85

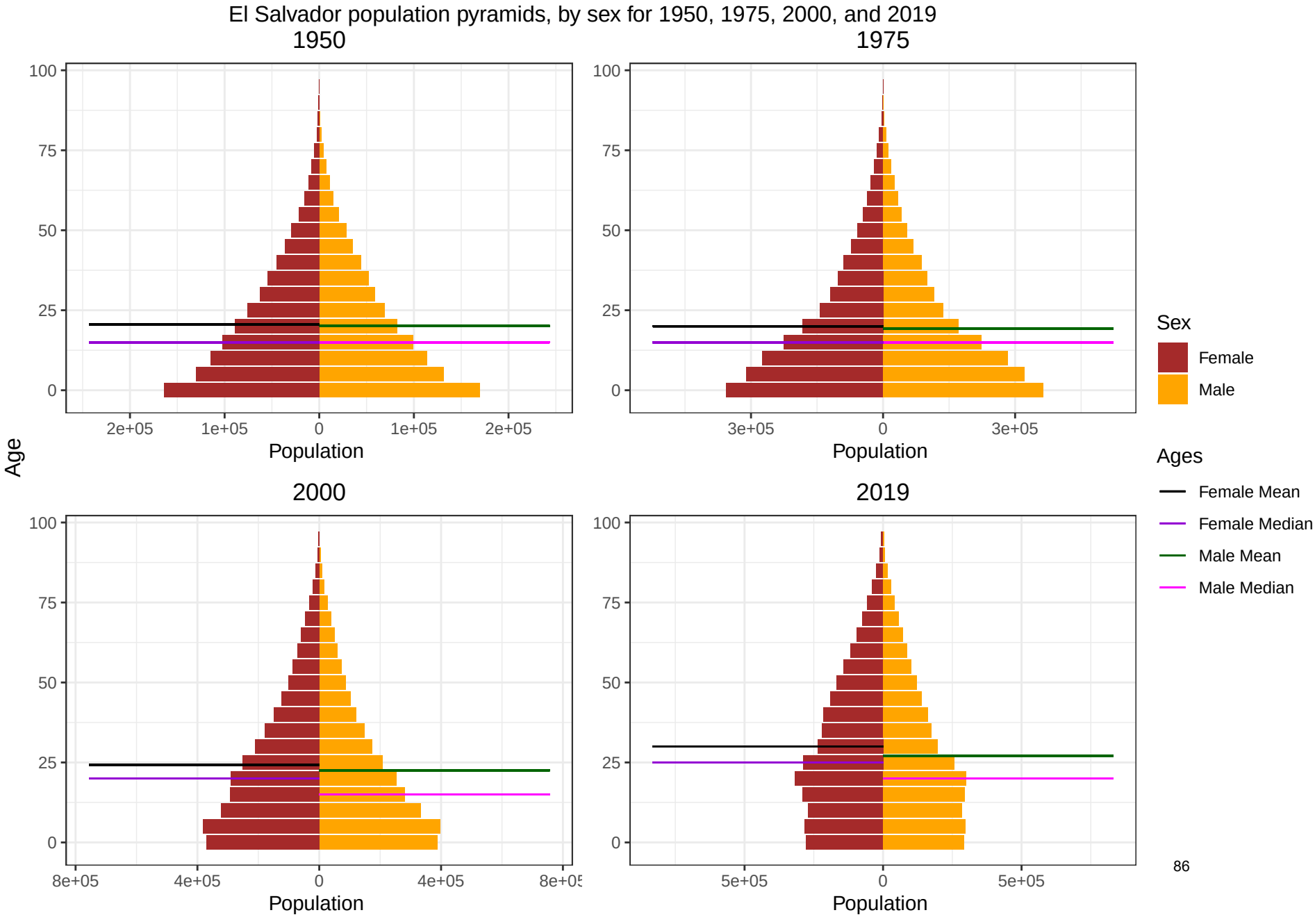
El Salvador population pyramids, by sex for 1950, 1975, 2000, and 2019
1950
1975
2000
2019
Age
Population
Sex
Female
Male
Ages
Female Mean
Female Median
Male Mean
Male Median

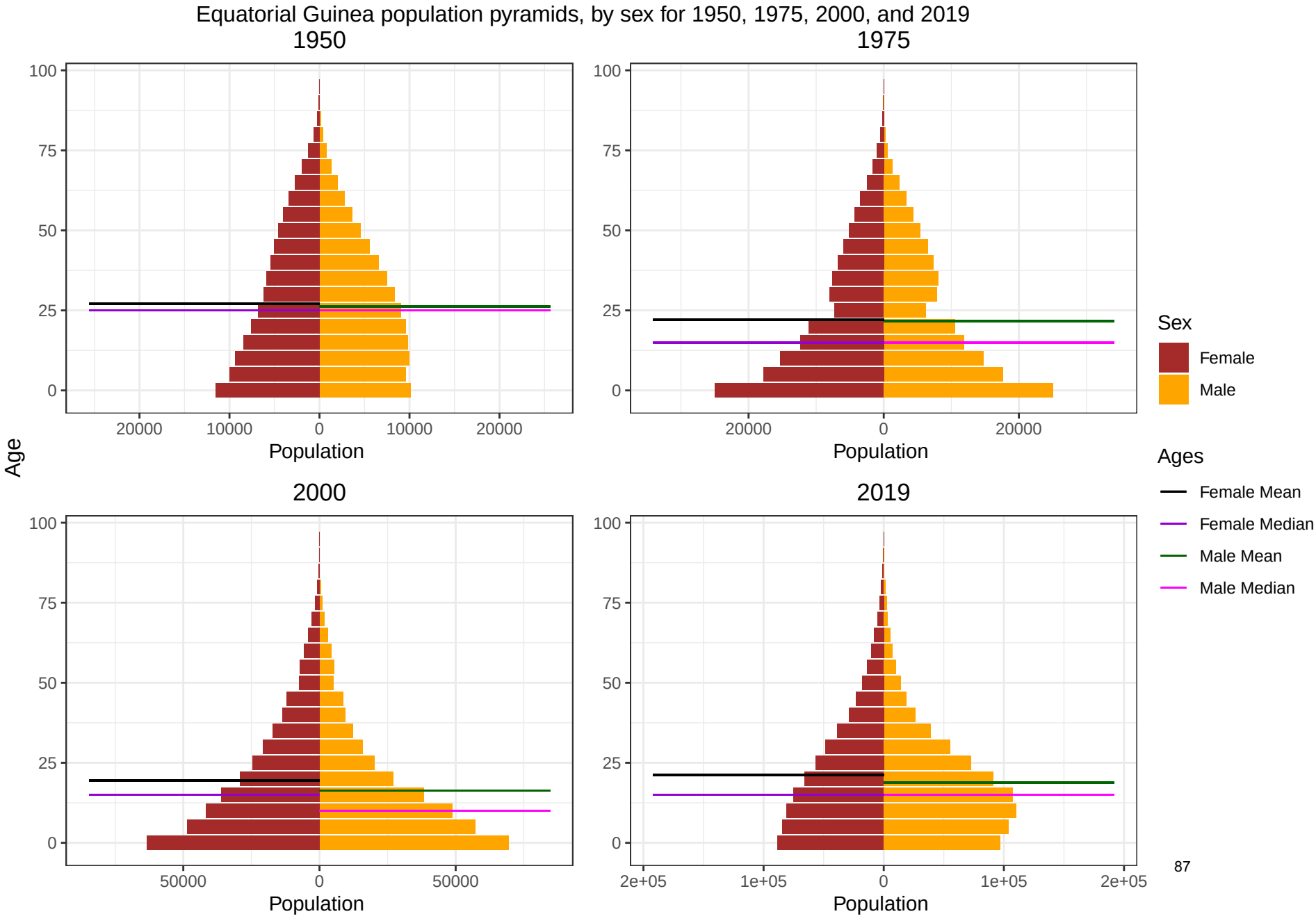
Equatorial Guinea population pyramids, by sex for 1950, 1975, 2000, and 2019
1950
1975
2000
2019
Age
Population
Sex
Female
Male
Ages
Female Mean
Female Median
Male Mean
Male Median

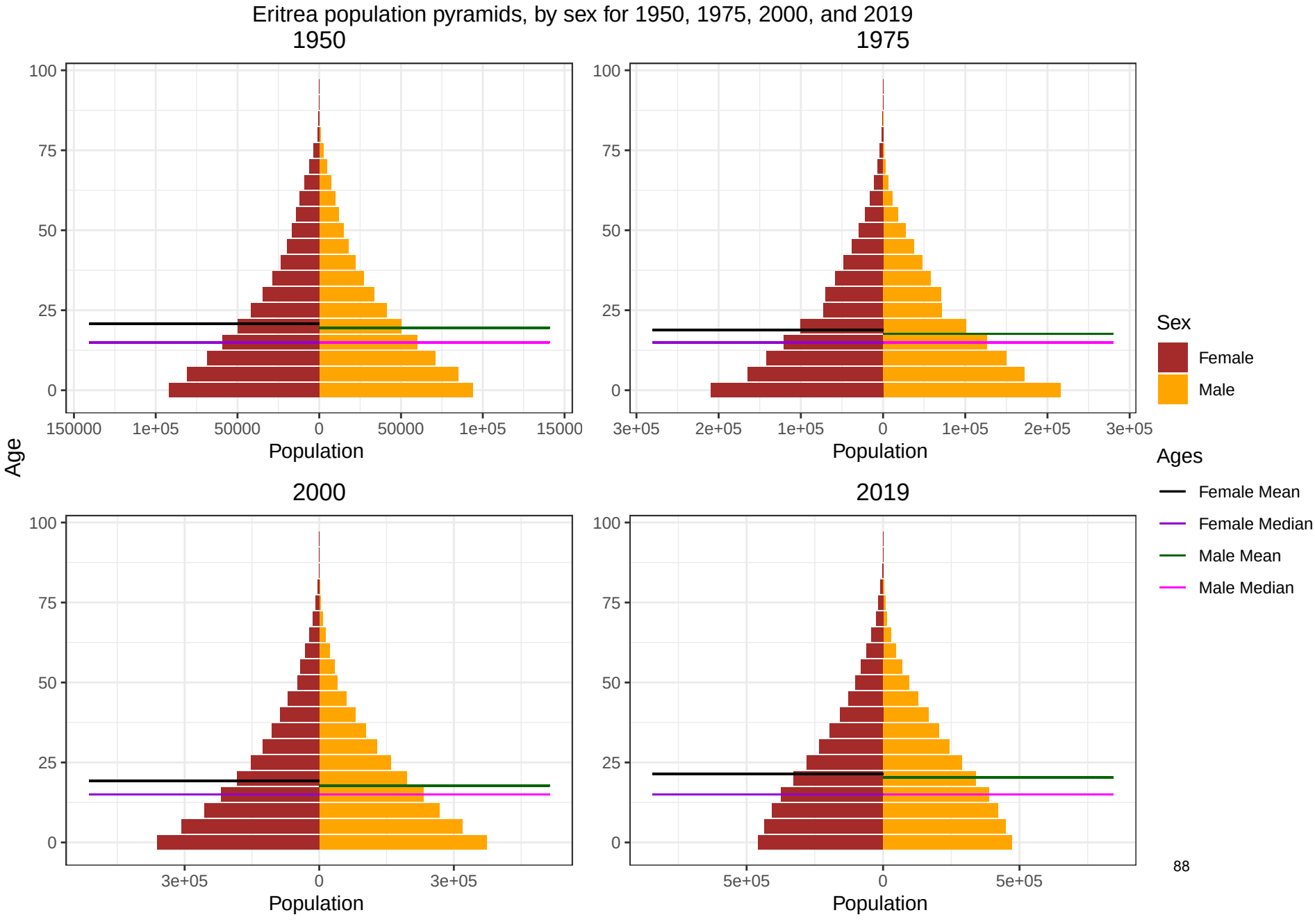
Eritrea population pyramids, by sex for 1950, 1975, 2000, and 2019
1950
1975
2000
2019
Age
Population
Sex
Female
Male
Ages
Female Mean
Female Median
Male Mean
Male Median

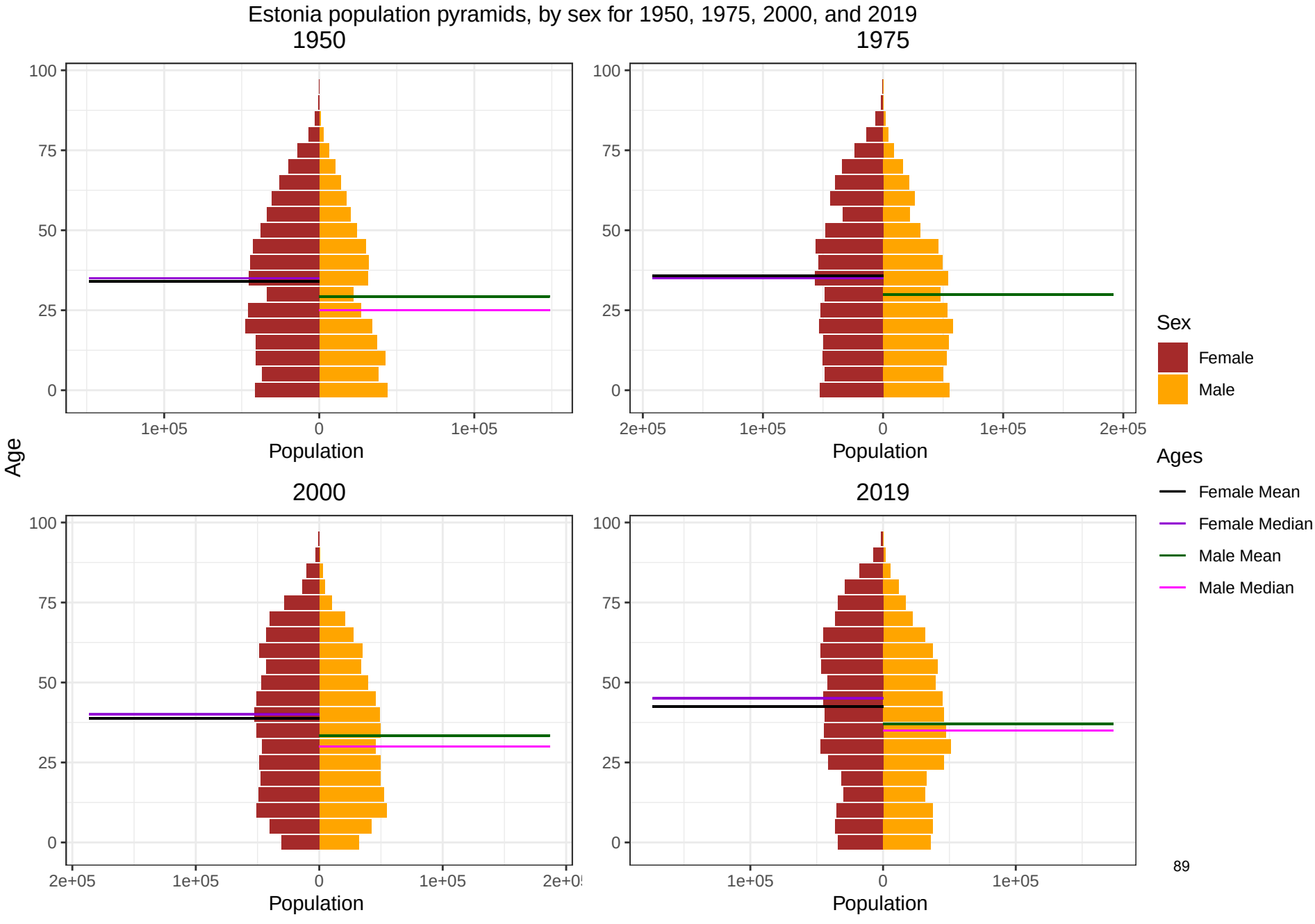
Estonia population pyramids, by sex for 1950, 1975, 2000, and 2019
1950
1975
2000
2019
Age
Population
Sex
Female
Male
Ages
Female Mean
Female Median
Male Mean
Male Median

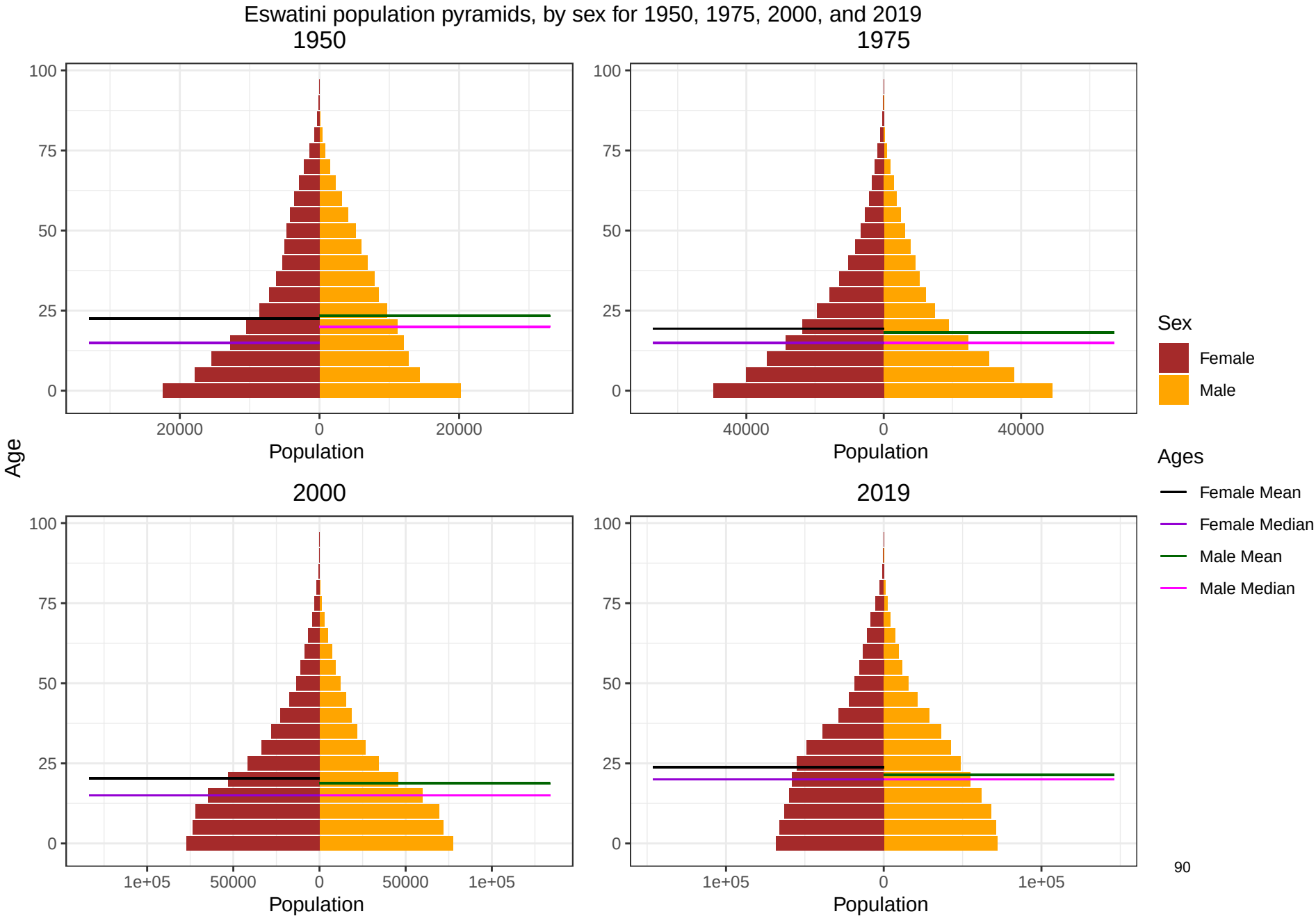
Eswatini population pyramids, by sex for 1950, 1975, 2000, and 2019
1950
1975
2000
2019
Age
Population
Sex
Female
Male
Ages
Female Mean
Female Median
Male Mean
Male Median
90

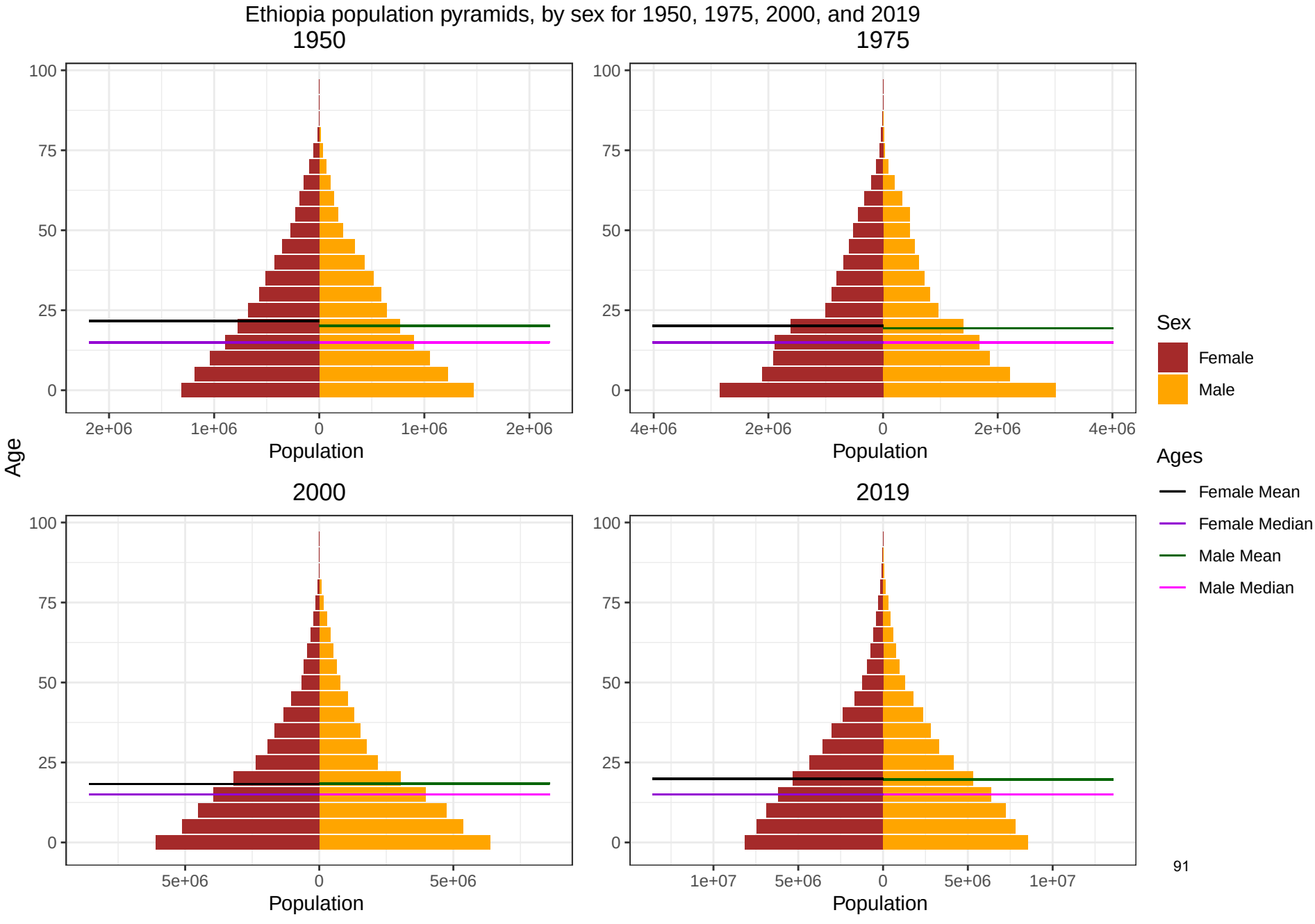
Ethiopia population pyramids, by sex for 1950, 1975, 2000, and 2019
1950
1975
2000
2019
Age
Population
Sex
Female
Male
Ages
Female Mean
Female Median
Male Mean
Male Median

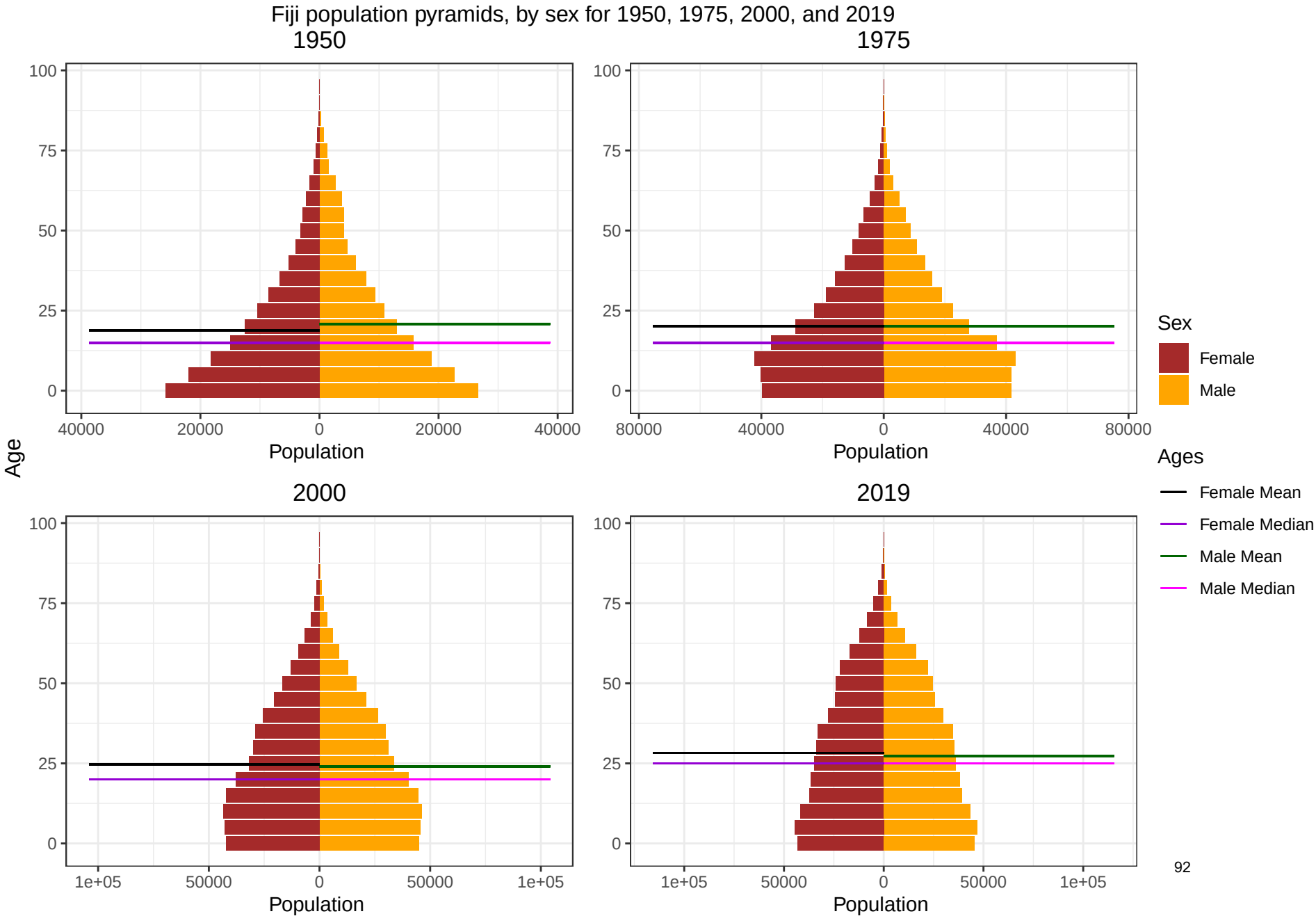
Fiji population pyramids, by sex for 1950, 1975, 2000, and 2019
1950
1975
2000
2019
Age
Population
Sex
Female
Male
Ages
Female Mean
Female Median
Male Mean
Male Median

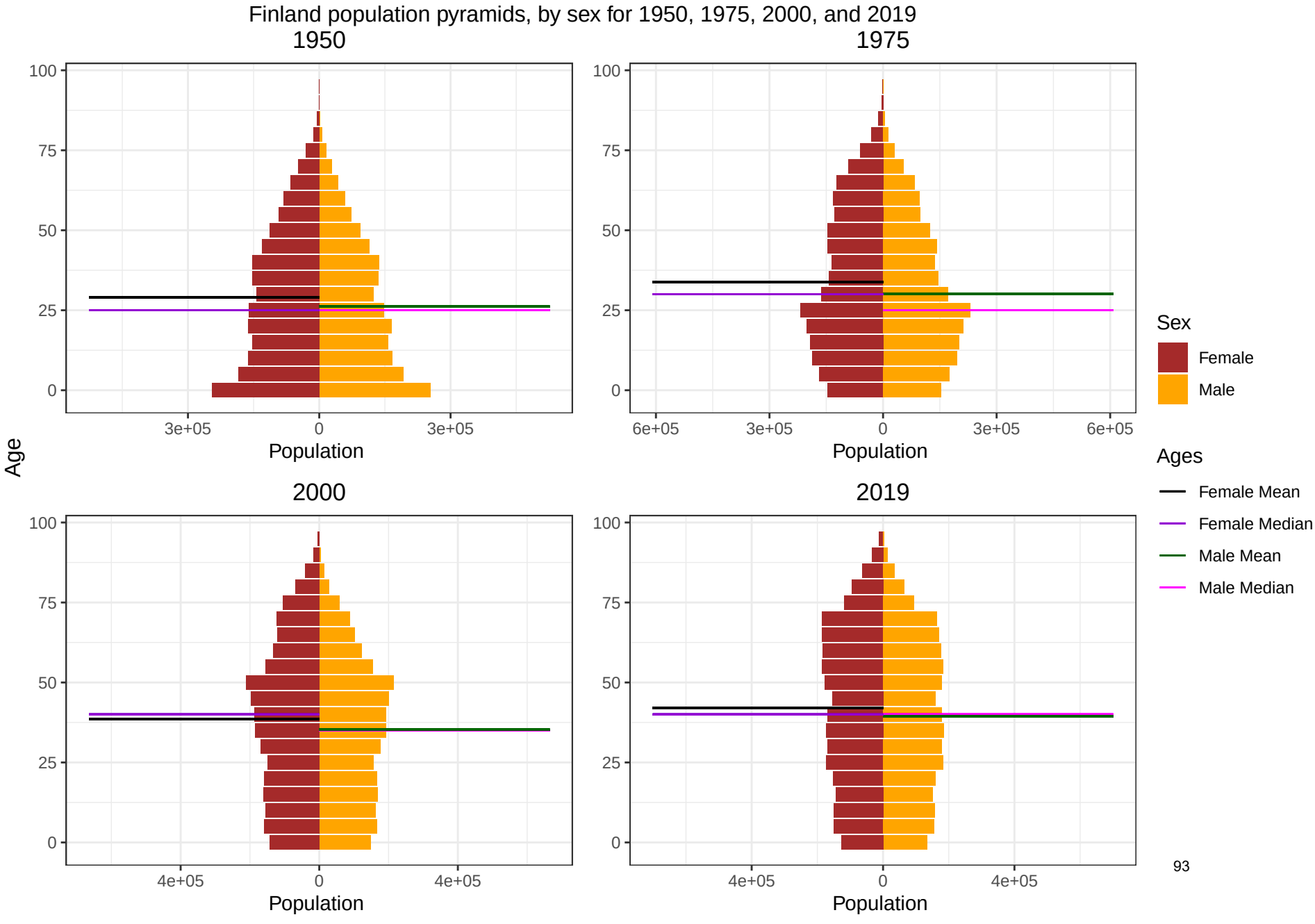
Finland population pyramids, by sex for 1950, 1975, 2000, and 2019
1950
1975
2000
2019
Age
100
75
50
25
0
3e+05
0
3e+05
6e+05
4e+05
Population
Sex
Female
Male
Ages
Female Mean
Female Median
Male Mean
Male Median

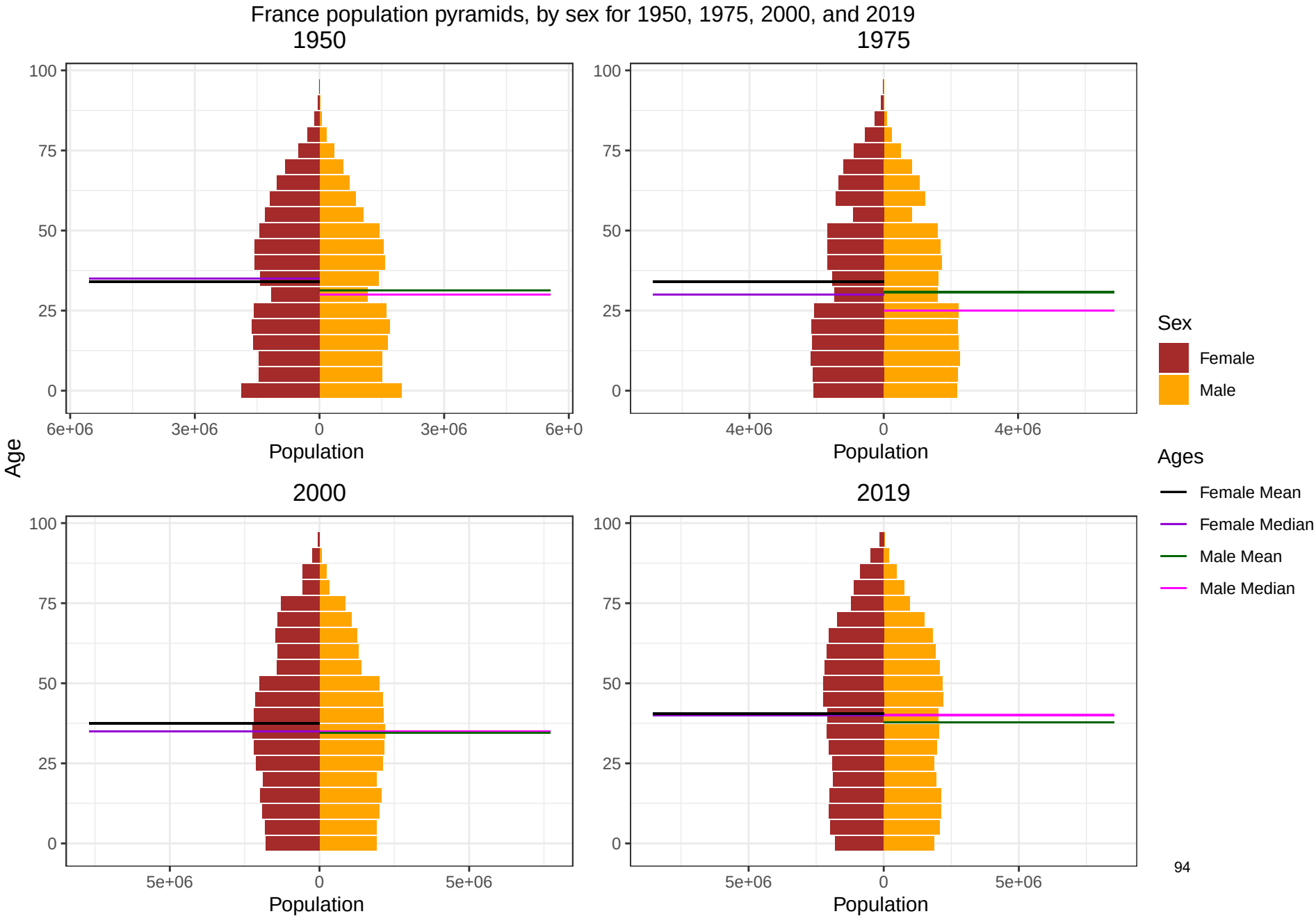
France population pyramids, by sex for 1950, 1975, 2000, and 2019
1950
1975
2000
2019
Age
100
75
50
25
0
6e+06
3e+06
0
3e+06
6e+0
4e+06
0
4e+06
5e+06
0
5e+06
Population
Sex
Female
Male
Ages
Female Mean
Female Median
Male Mean
Male Median

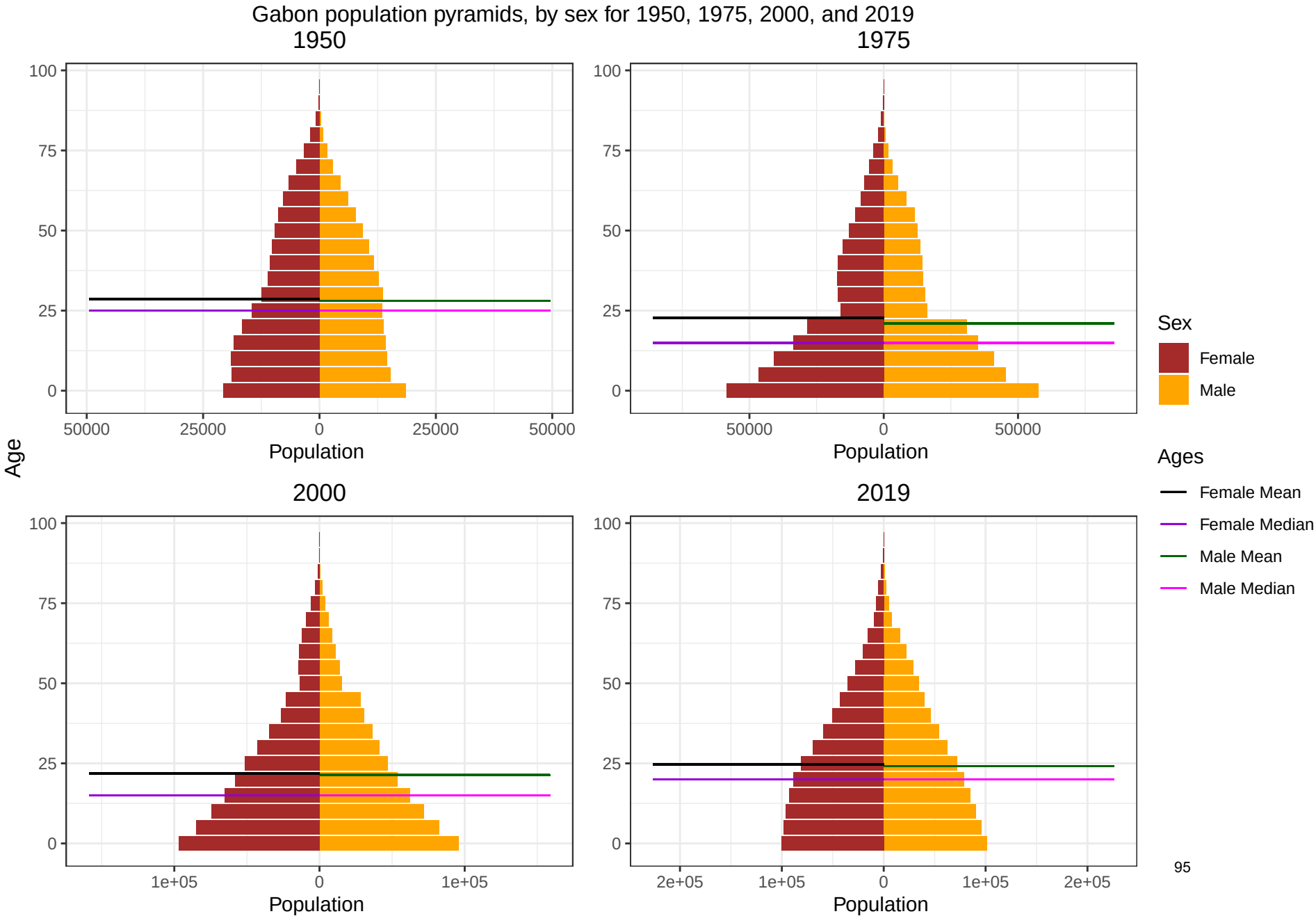
Gabon population pyramids, by sex for 1950, 1975, 2000, and 2019
1950
1975
2000
2019
Age
Population
Sex
Female
Male
Ages
Female Mean
Female Median
Male Mean
Male Median

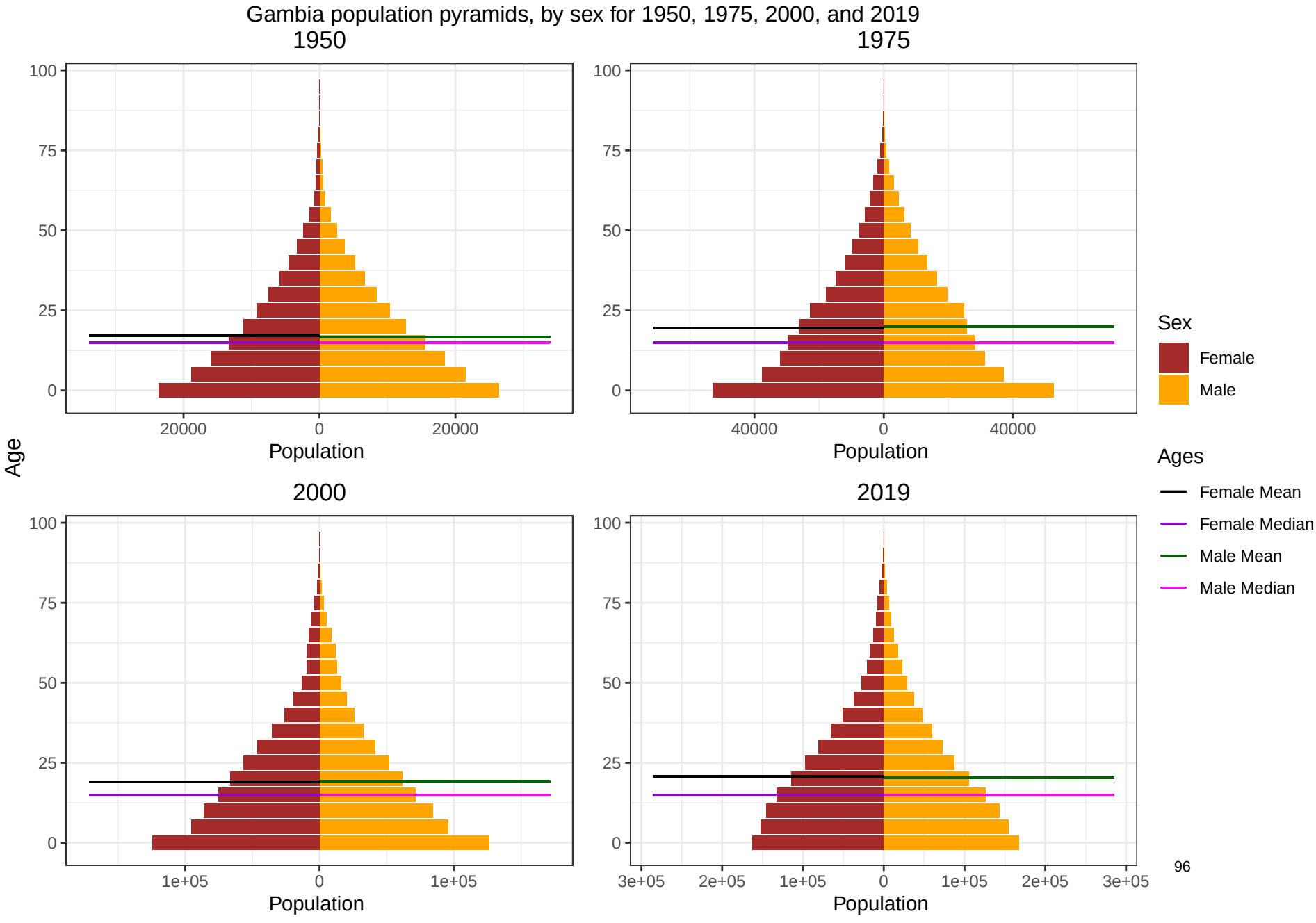
Gambia population pyramids, by sex for 1950, 1975, 2000, and 2019
1950
1975
2000
2019
Age
100
75
50
25
0
20000
0
20000
40000
0
40000
1e+05
0
1e+05
3e+05
2e+05
1e+05
0
1e+05
2e+05
3e+05
Population
Sex
Female
Male
Ages
Female Mean
Female Median
Male Mean
Male Median

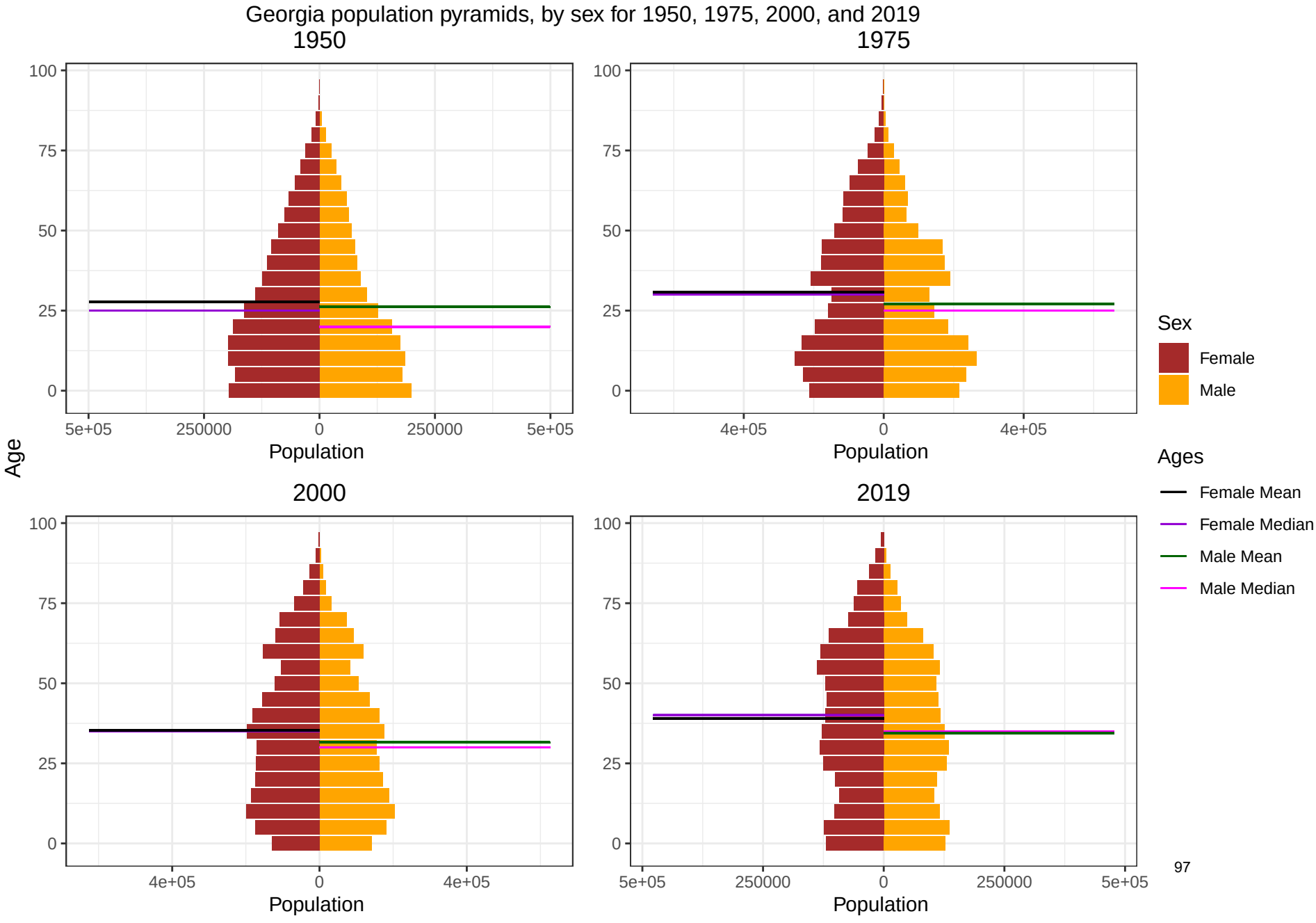
Georgia population pyramids, by sex for 1950, 1975, 2000, and 2019
1950
1975
2000
2019
Age
100
75
50
25
0
5e+05
250000
0
250000
5e+05
4e+05
0
4e+05
Population
Sex
Female
Male
Ages
Female Mean
Female Median
Male Mean
Male Median

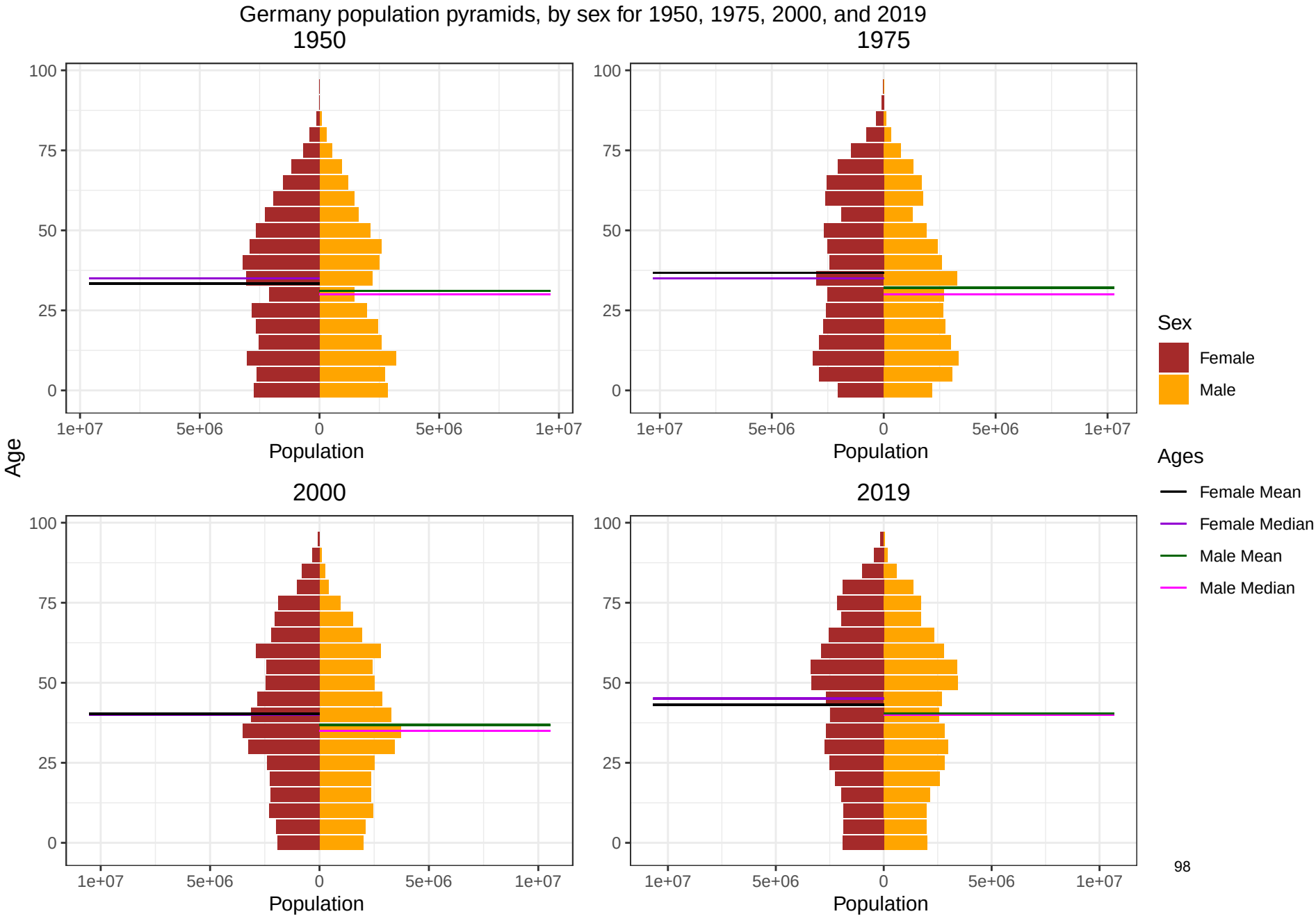
Germany population pyramids, by sex for 1950, 1975, 2000, and 2019
1950
1975
2000
2019
Age
100
75
50
25
0
1e+07
5e+06
0
5e+06
1e+07
Population
Sex
Female
Male
Ages
Female Mean
Female Median
Male Mean
Male Median

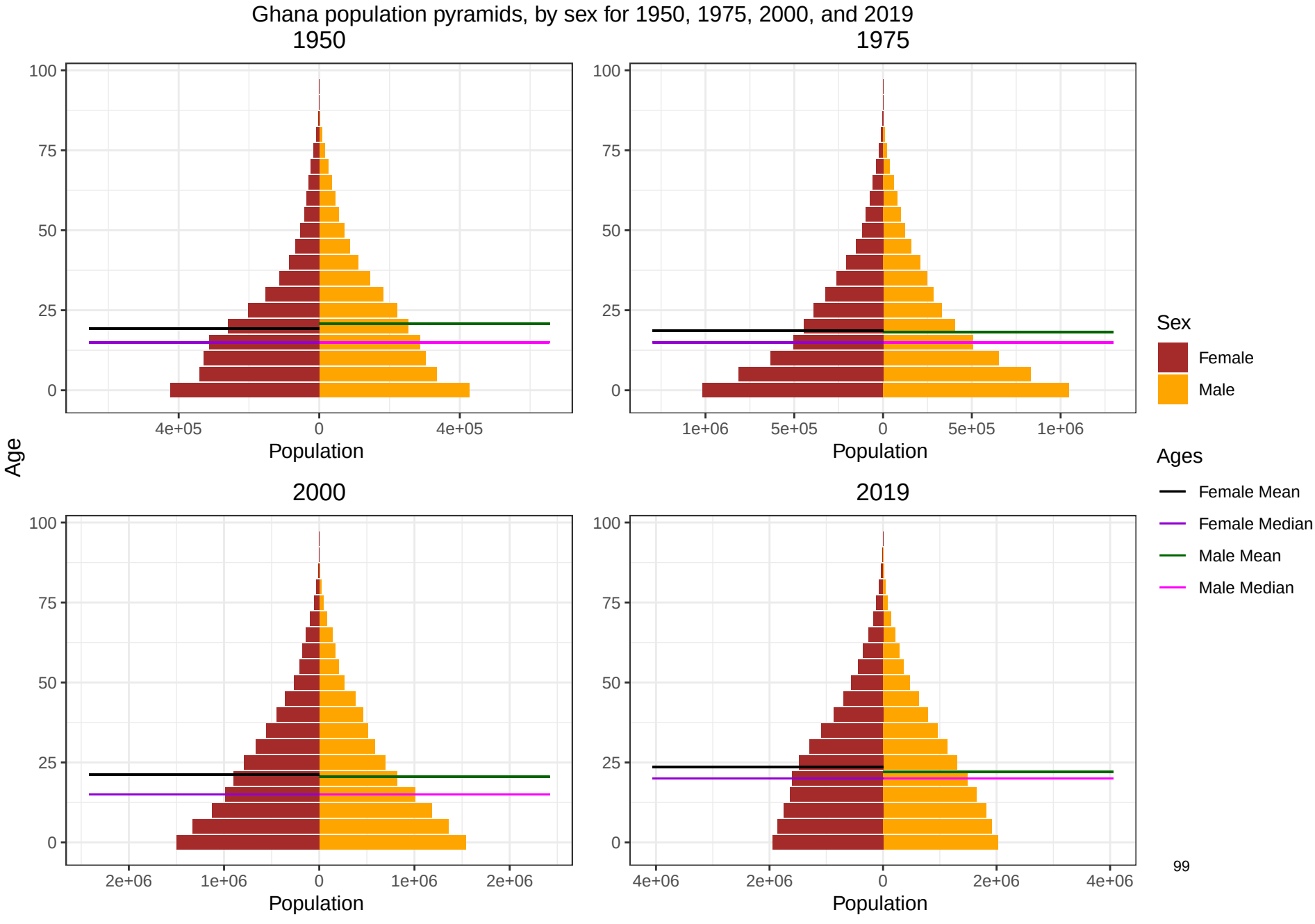
Ghana population pyramids, by sex for 1950, 1975, 2000, and 2019
1950
1975
2000
2019
Age
Population
Sex
Female
Male
Ages
Female Mean
Female Median
Male Mean
Male Median

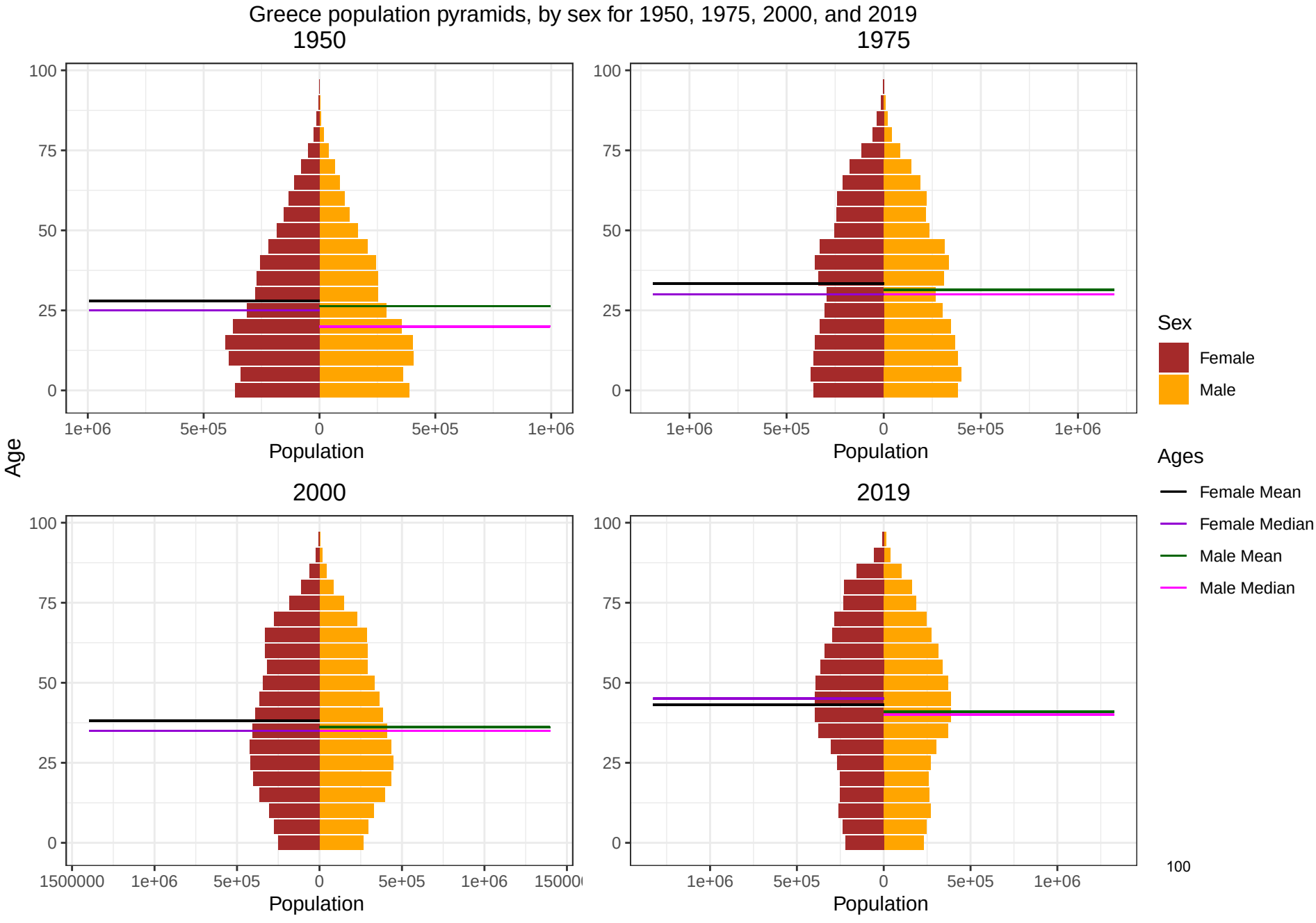
Greece population pyramids, by sex for 1950, 1975, 2000, and 2019
1950
1975
2000
2019
Age
Population
Sex
Female
Male
Ages
Female Mean
Female Median
Male Mean
Male Median

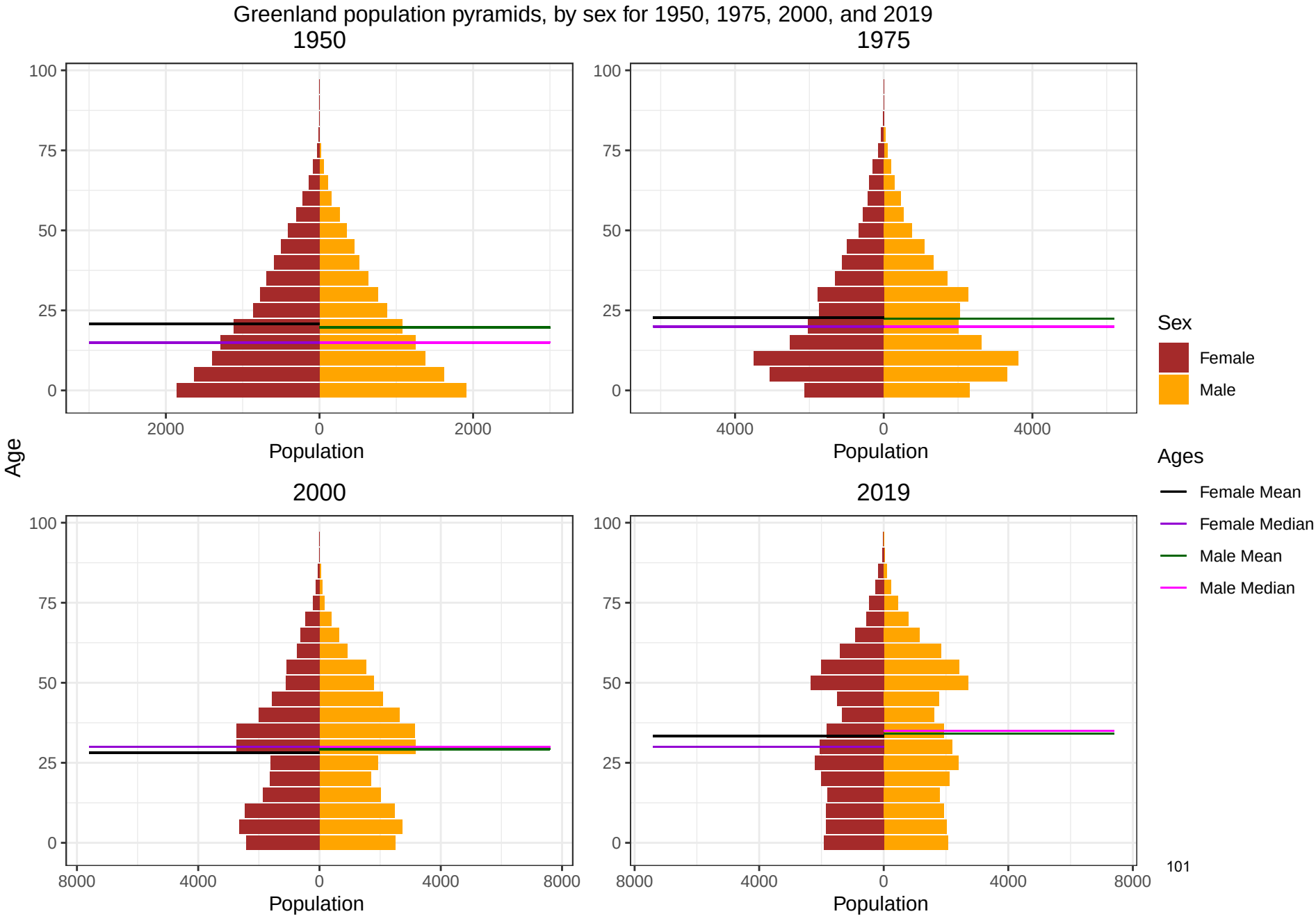
Greenland population pyramids, by sex for 1950, 1975, 2000, and 2019
1950
1975
2000
2019
Age
Population
Sex
Female
Male
Ages
Female Mean
Female Median
Male Mean
Male Median
101

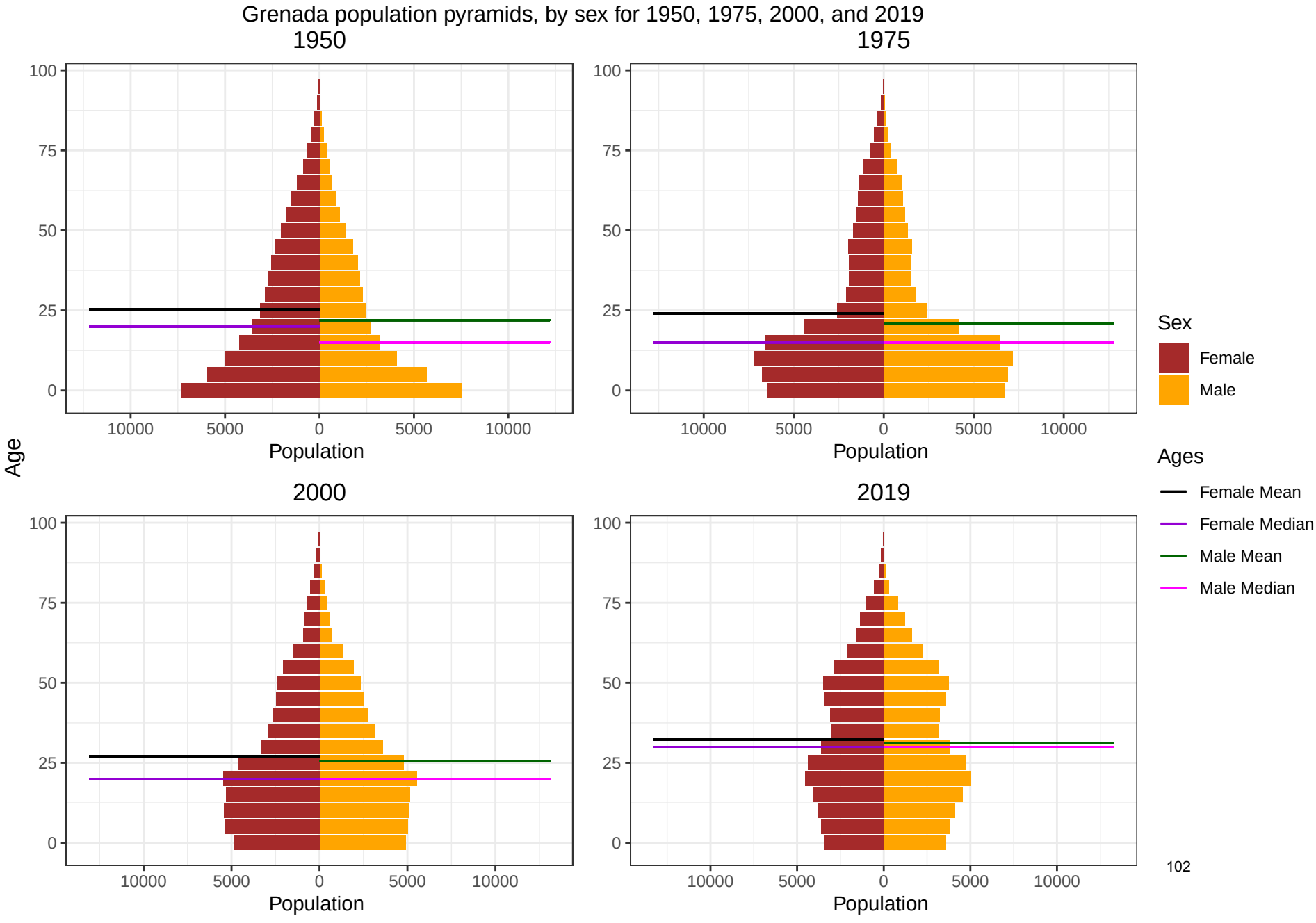
Grenada population pyramids, by sex for 1950, 1975, 2000, and 2019
1950
1975
2000
2019
Age
Population
100
75
50
25
0
10000
5000
0
5000
10000
Sex
Female
Male
Ages
Female Mean
Female Median
Male Mean
Male Median

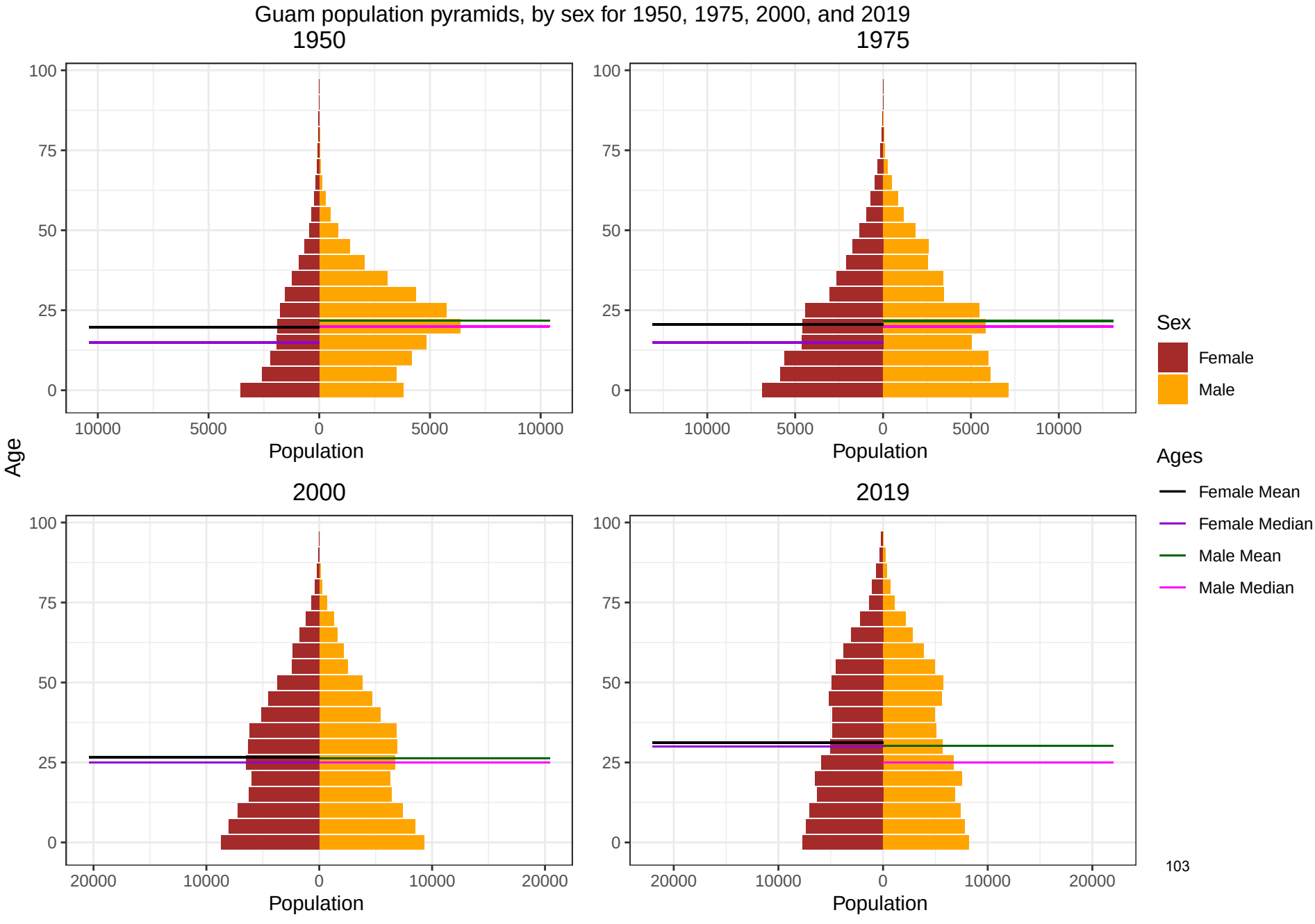
Guam population pyramids, by sex for 1950, 1975, 2000, and 2019
1950
1975
2000
2019
Age
Population
Sex
Female
Male
Ages
Female Mean
Female Median
Male Mean
Male Median

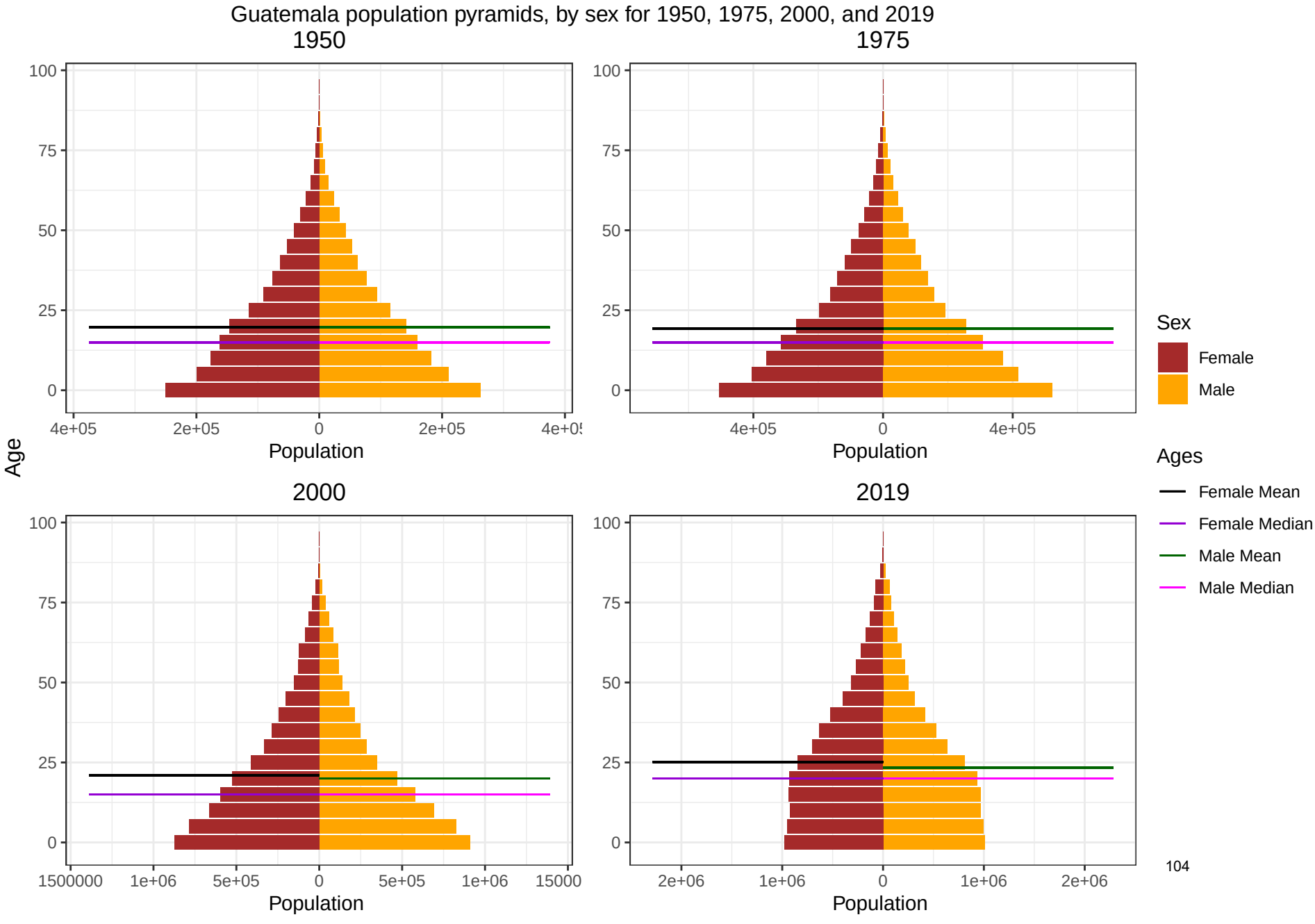
Guatemala population pyramids, by sex for 1950, 1975, 2000, and 2019
1950
1975
2000
2019
Age
Population
Sex
Female
Male
Ages
Female Mean
Female Median
Male Mean
Male Median
100
75
50
25
0
4e+05
2e+05
0
2e+05
4e+05
1500000
1e+06
5e+05
15000
2e+06

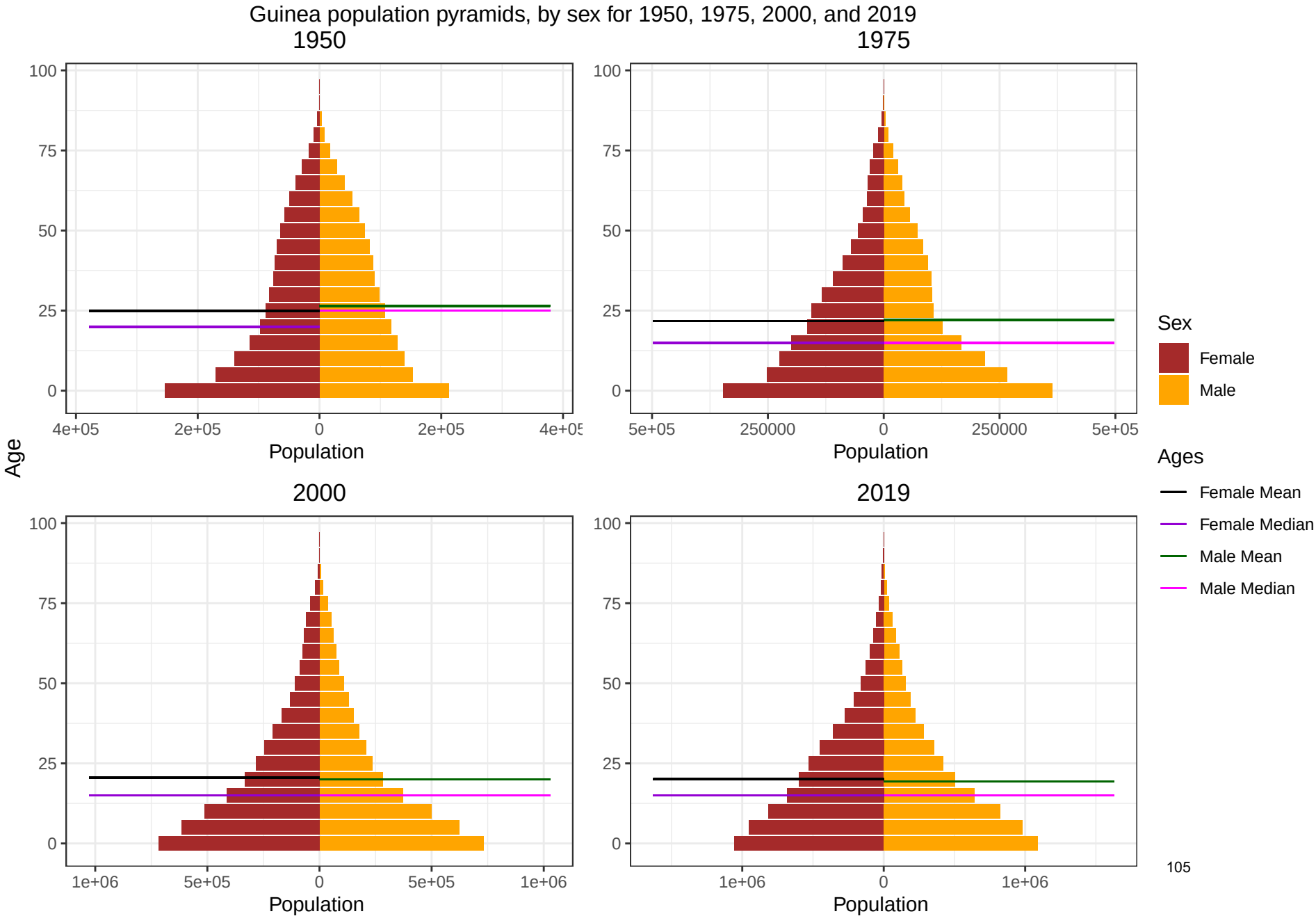
Guinea population pyramids, by sex for 1950, 1975, 2000, and 2019
1950
1975
2000
2019
Age
Population
Sex
Female
Male
Ages
Female Mean
Female Median
Male Mean
Male Median
105

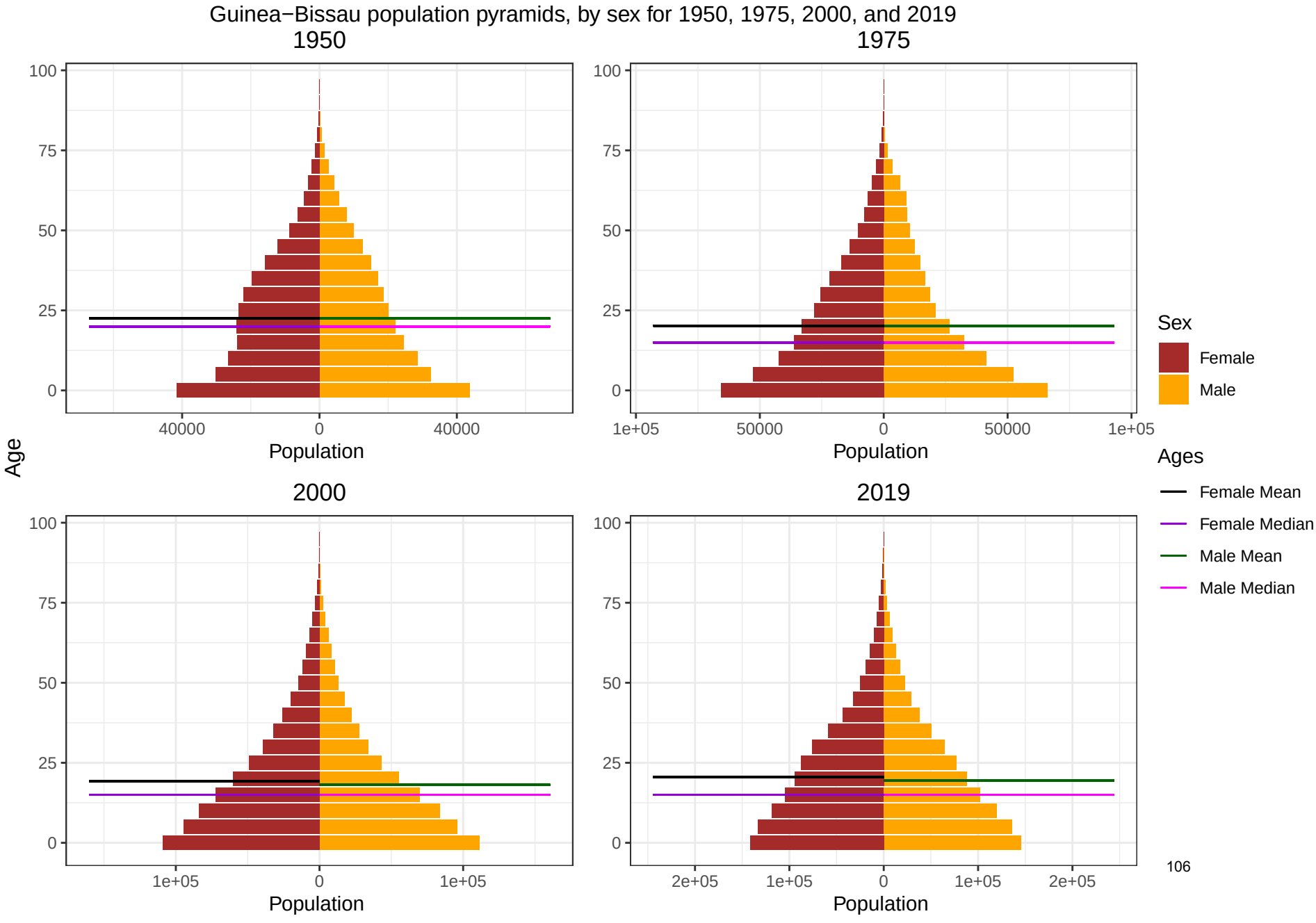
Guinea−Bissau population pyramids, by sex for 1950, 1975, 2000, and 2019
1950
1975
2000
2019
Age
Population
Sex
Female
Male
Ages
Female Mean
Female Median
Male Mean
Male Median

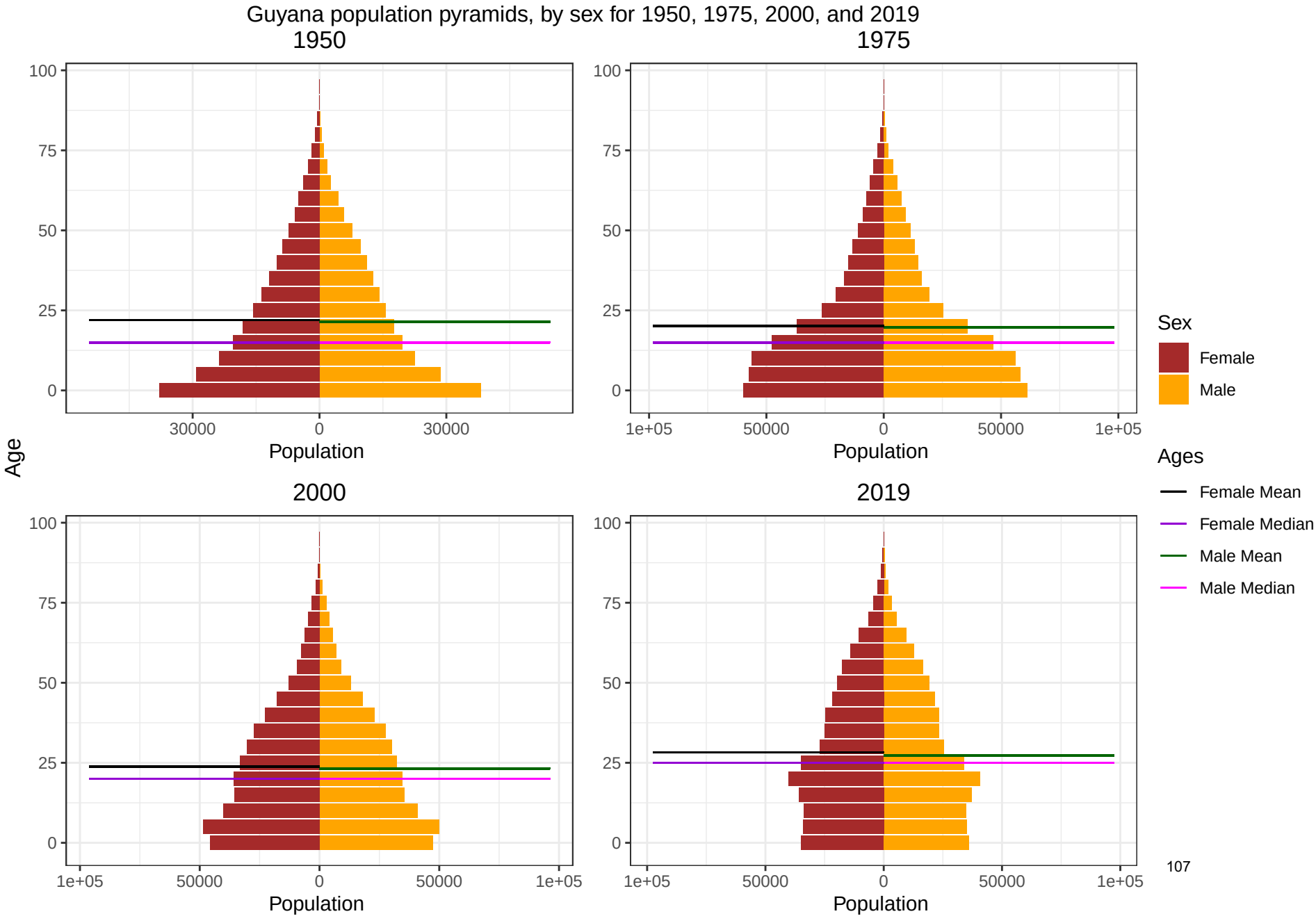
Guyana population pyramids, by sex for 1950, 1975, 2000, and 2019
1950
1975
2000
2019
Age
Population
Sex
Female
Male
Ages
Female Mean
Female Median
Male Mean
Male Median
100
75
50
25
0
30000
1e+05
50000

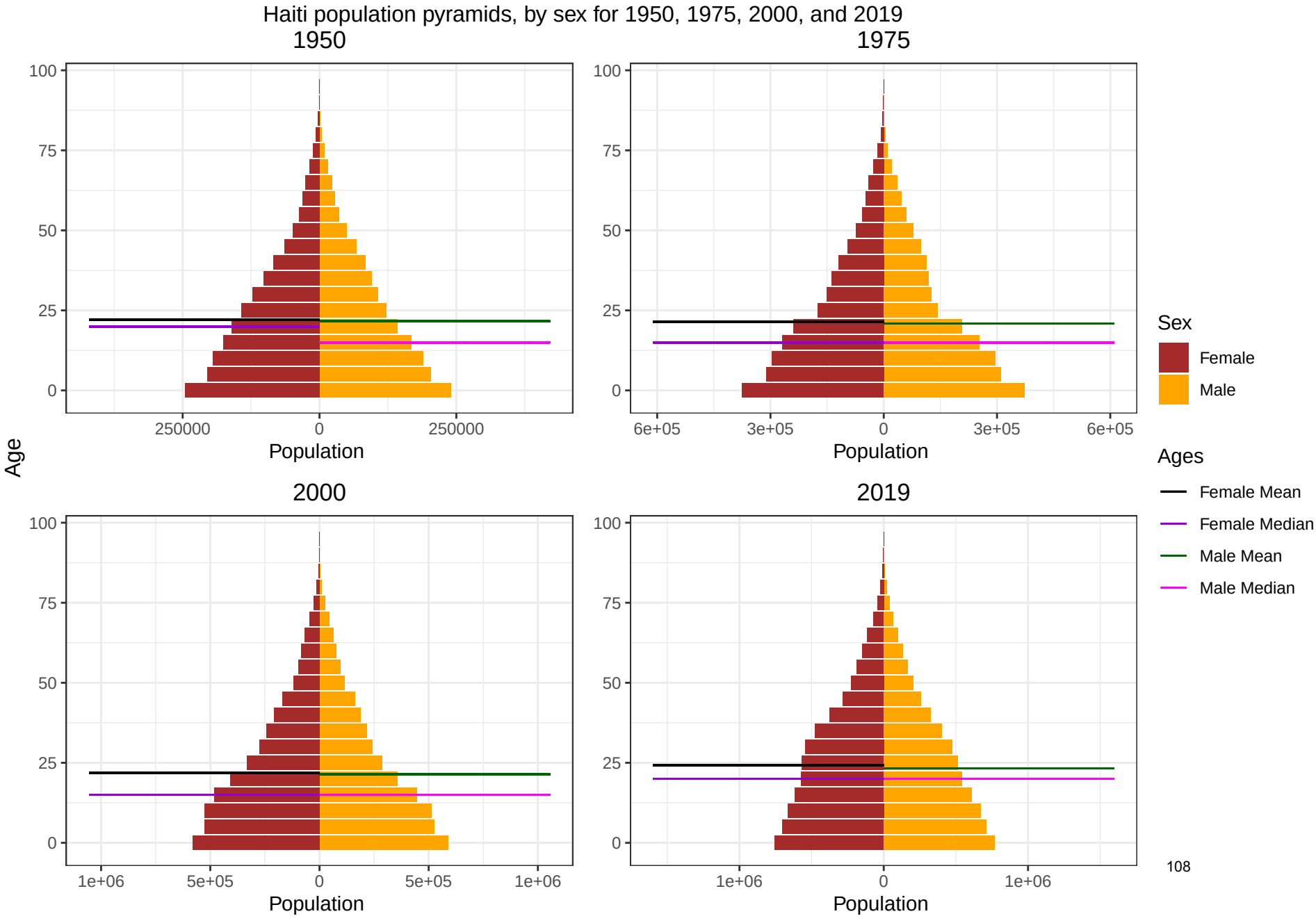
Haiti population pyramids, by sex for 1950, 1975, 2000, and 2019
1950
1975
2000
2019
Age
100
75
50
25
0
250000
0
250000
6e+05
3e+05
0
3e+05
6e+05
1e+06
5e+05
0
5e+05
1e+06
1e+06
0
1e+06
Population
Sex
Female
Male
Ages
Female Mean
Female Median
Male Mean
Male Median

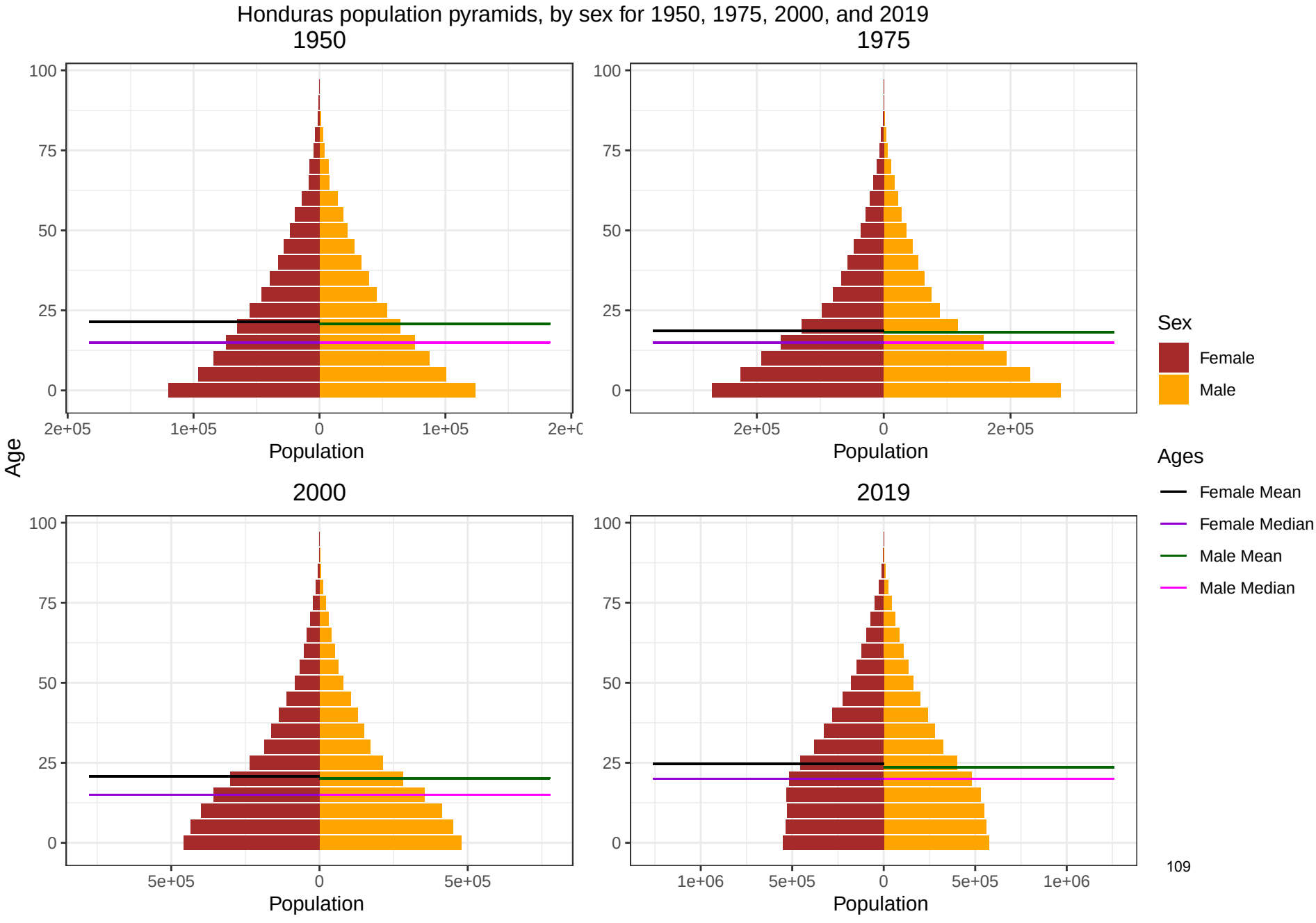
Honduras population pyramids, by sex for 1950, 1975, 2000, and 2019
1950
1975
2000
2019
Age
Population
Sex
Female
Male
Ages
Female Mean
Female Median
Male Mean
Male Median

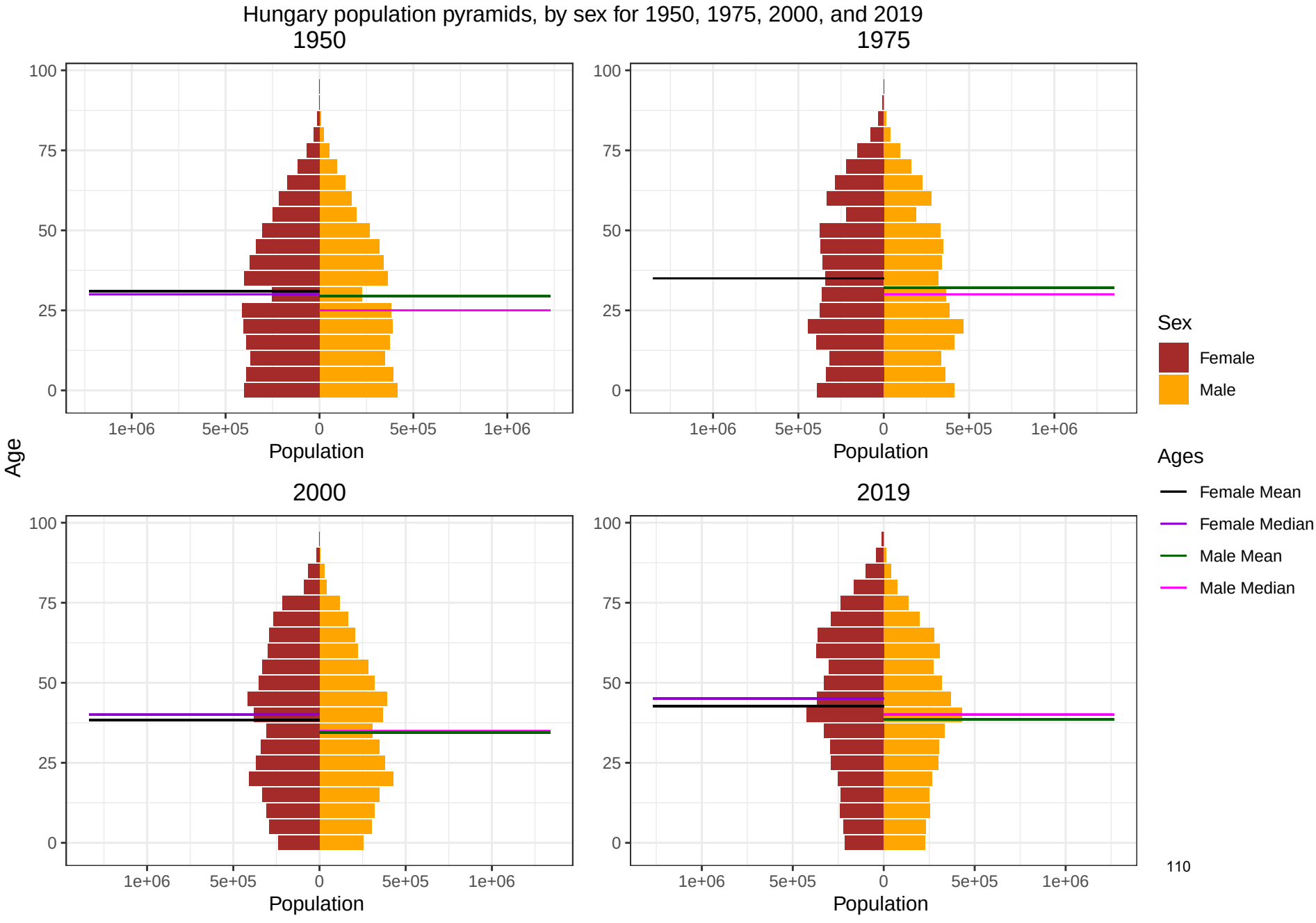
Hungary population pyramids, by sex for 1950, 1975, 2000, and 2019
1950
1975
2000
2019
Age
100
75
50
25
0
1e+06
5e+05
0
5e+05
1e+06
Population
Sex
Female
Male
Ages
Female Mean
Female Median
Male Mean
Male Median

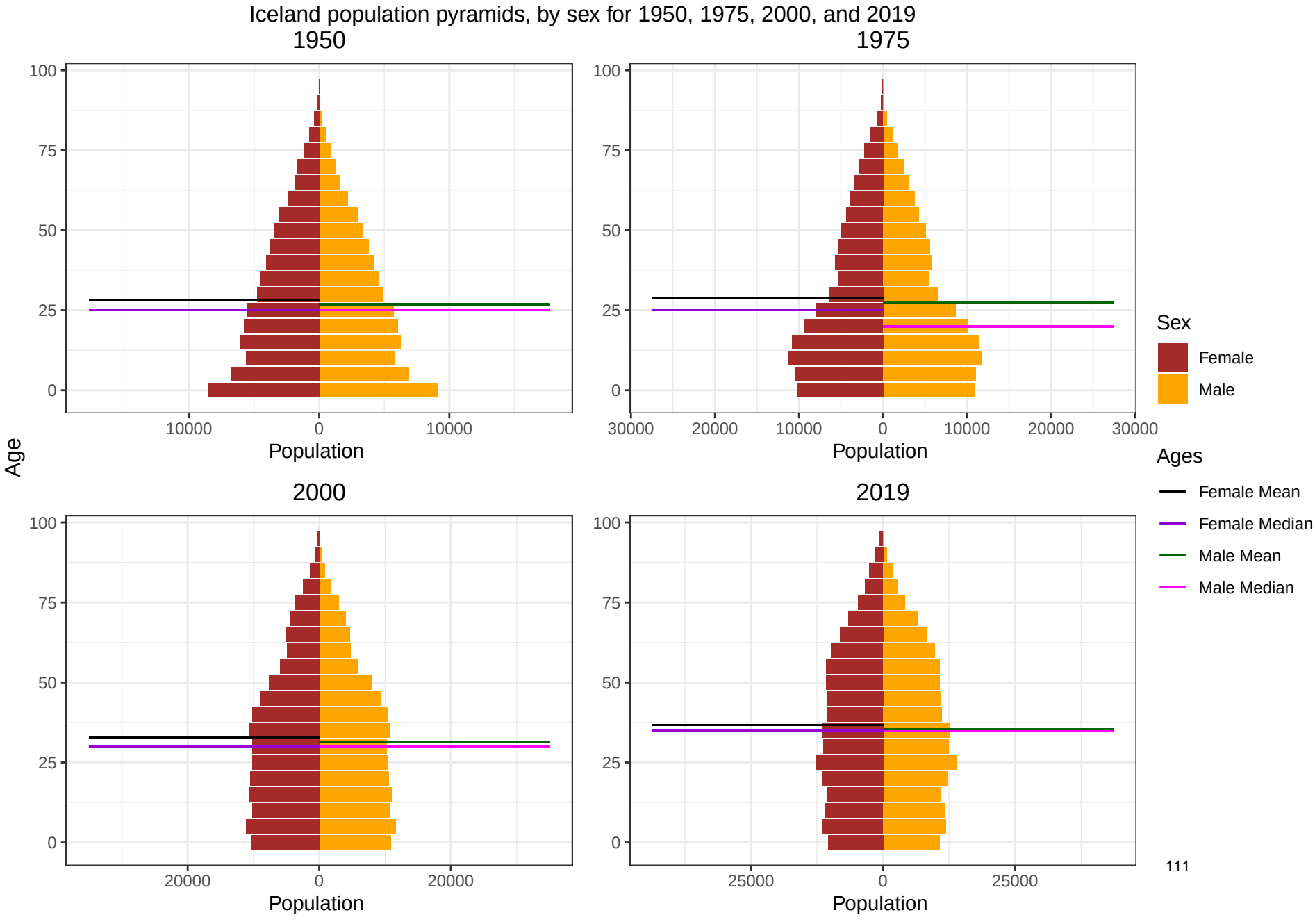
Iceland population pyramids, by sex for 1950, 1975, 2000, and 2019
1950
1975
2000
2019
Age
Population
Sex
Female
Male
Ages
Female Mean
Female Median
Male Mean
Male Median

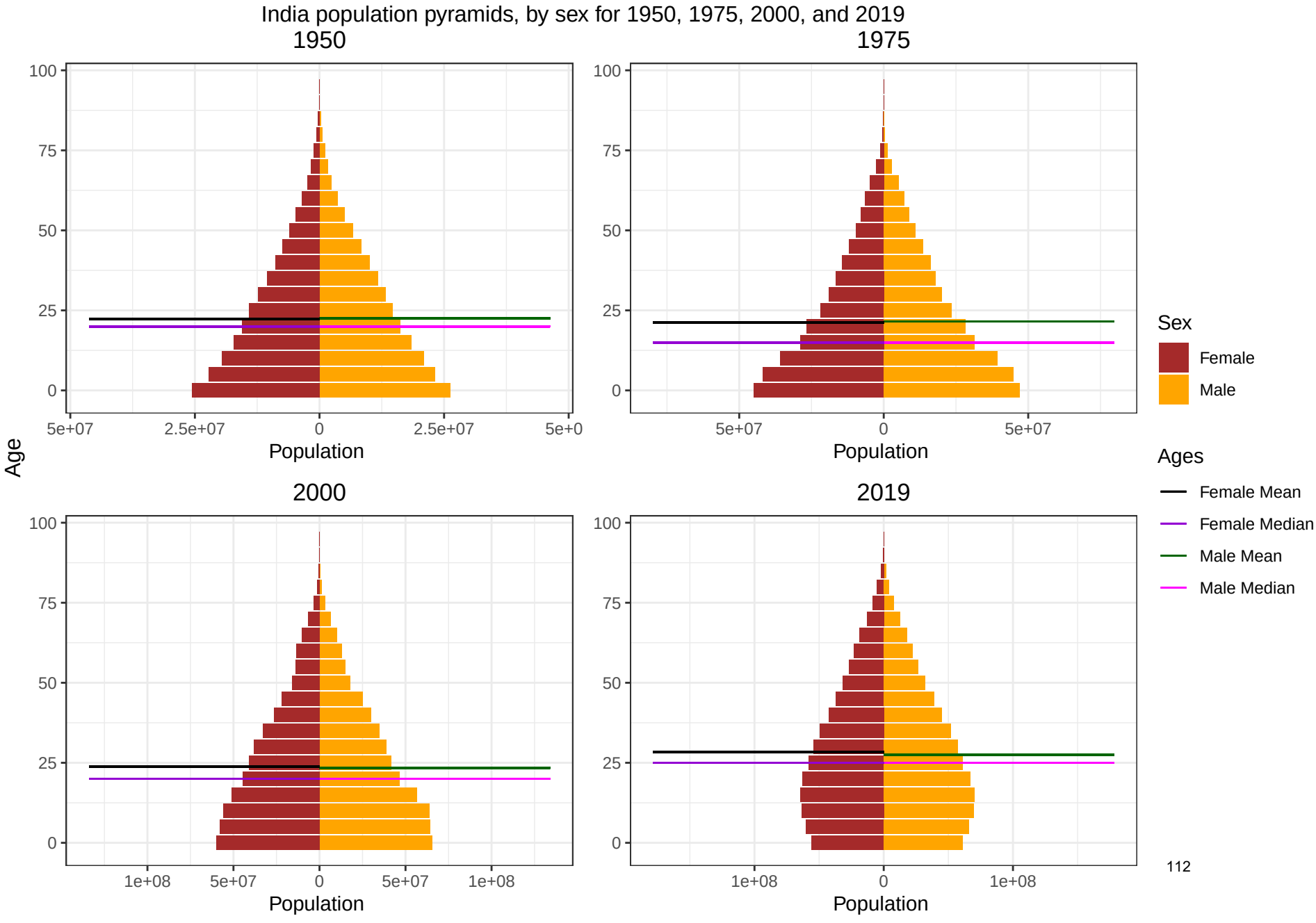
India population pyramids, by sex for 1950, 1975, 2000, and 2019
1950
1975
2000
2019
Age
100
75
50
25
0
5e+07
2.5e+07
0
2.5e+07
5e+0
1e+08
Population
Sex
Female
Male
Ages
Female Mean
Female Median
Male Mean
Male Median

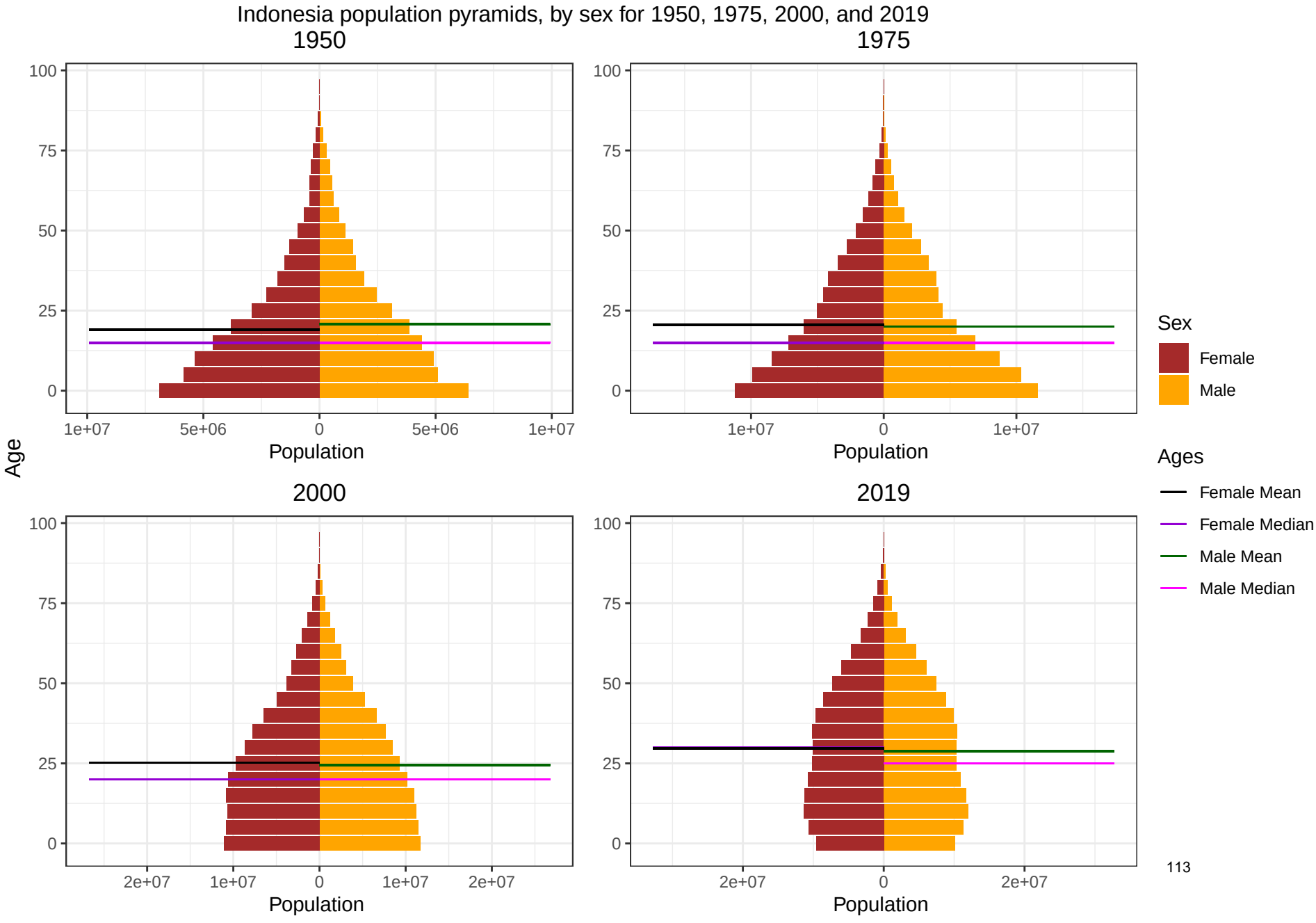
Indonesia population pyramids, by sex for 1950, 1975, 2000, and 2019
1950
1975
2000
2019
Age
Population
Sex
Female
Male
Ages
Female Mean
Female Median
Male Mean
Male Median

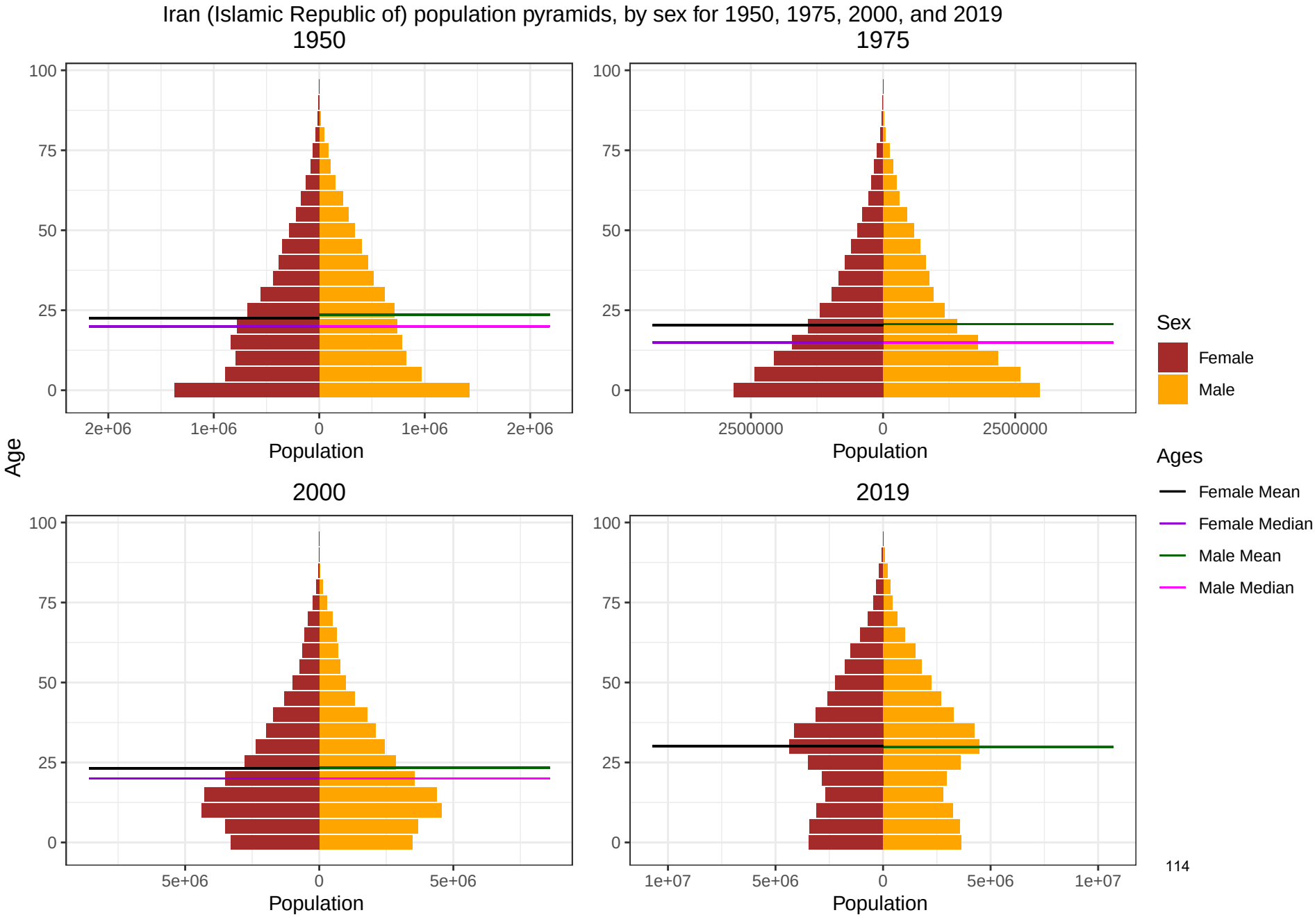
Iran (Islamic Republic of) population pyramids, by sex for 1950, 1975, 2000, and 2019
1950
1975
2000
2019
Age
Population
Sex
Female
Male
Ages
Female Mean
Female Median
Male Mean
Male Median

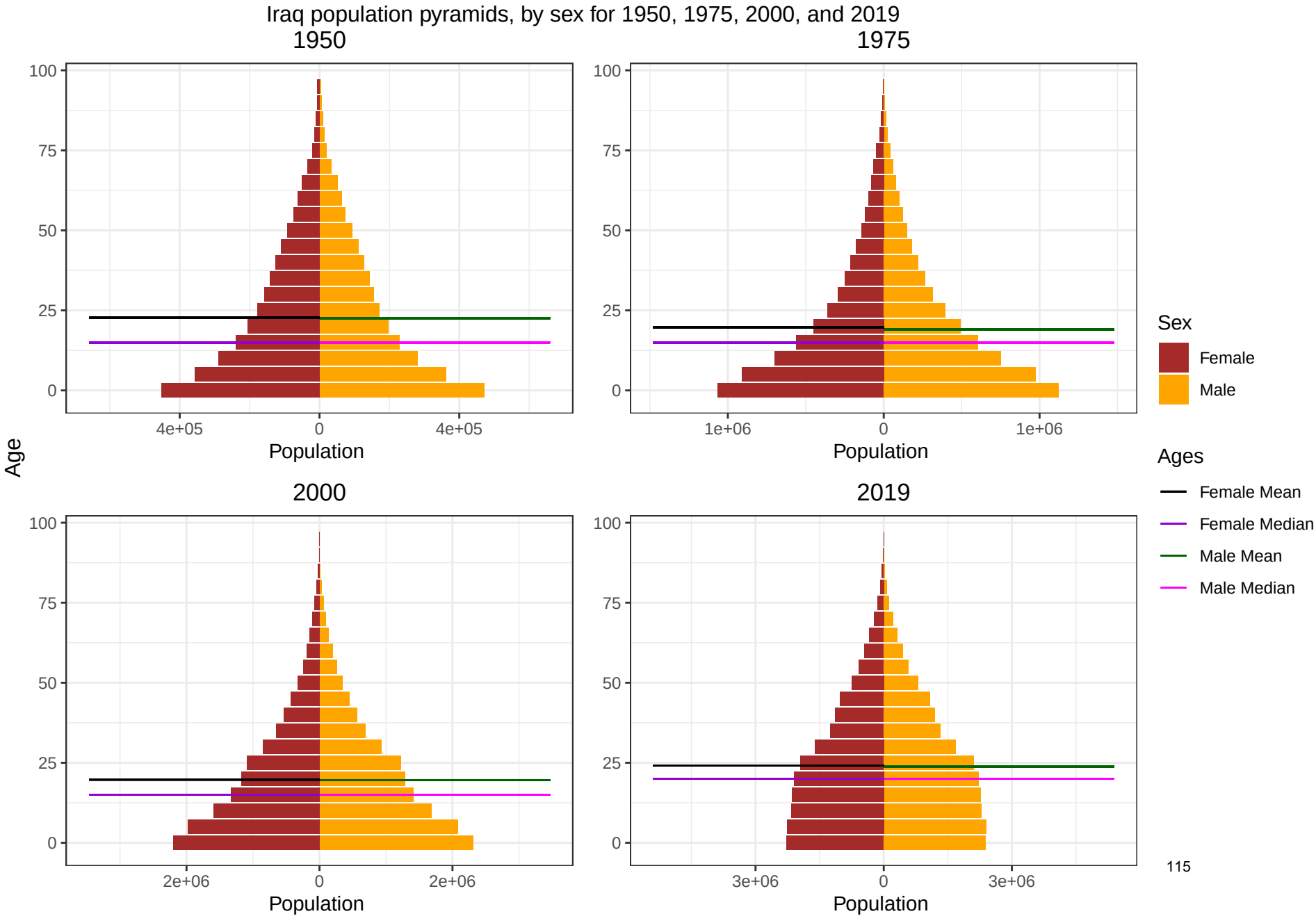
Iraq population pyramids, by sex for 1950, 1975, 2000, and 2019
1950
1975
2000
2019
Age
100
75
50
25
0
4e+05
0
4e+05
1e+06
0
1e+06
2e+06
0
2e+06
3e+06
0
3e+06
Population
Sex
Female
Male
Ages
Female Mean
Female Median
Male Mean
Male Median

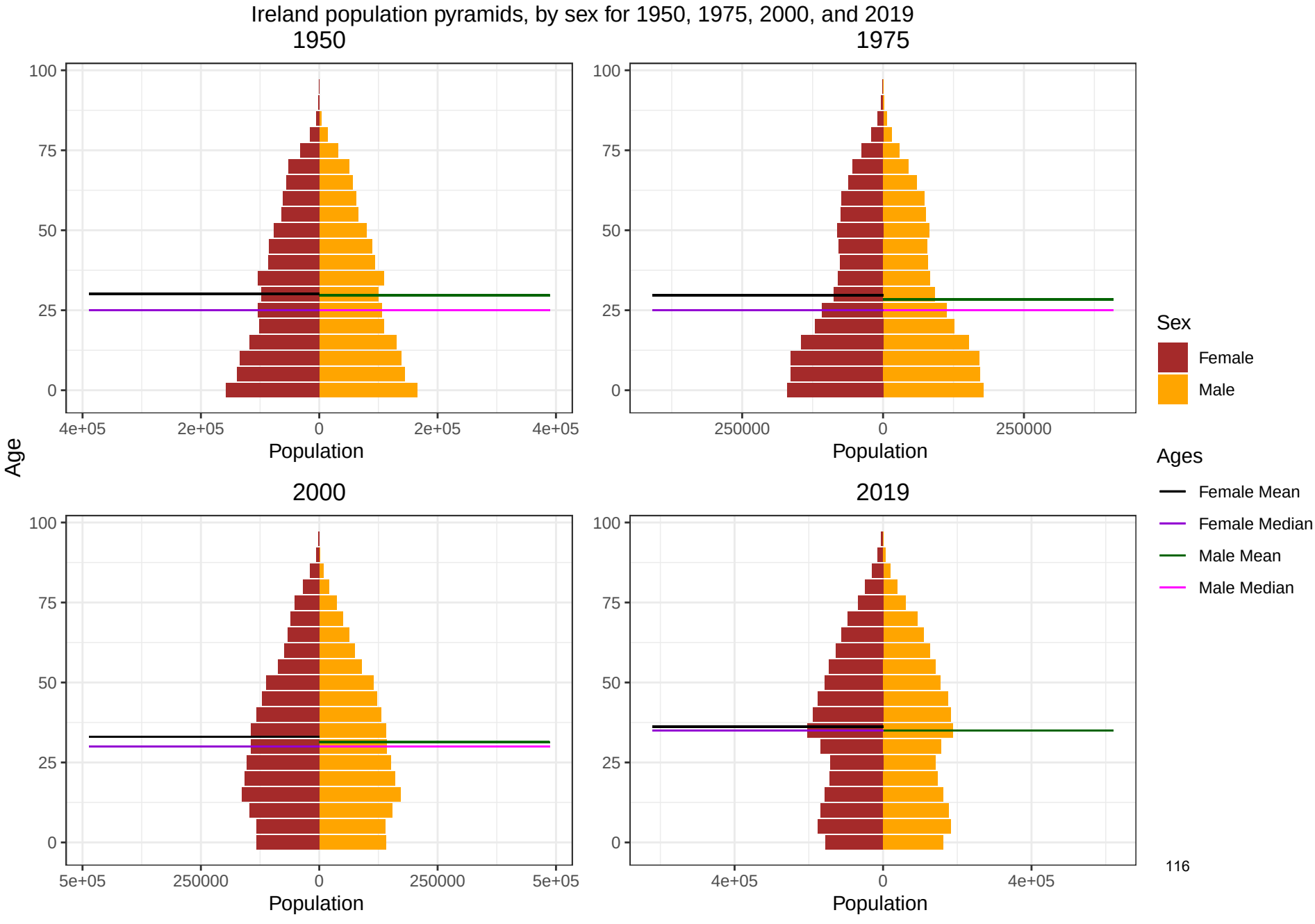
Ireland population pyramids, by sex for 1950, 1975, 2000, and 2019
1950
1975
2000
2019
Age
Population
Sex
Female
Male
Ages
Female Mean
Female Median
Male Mean
Male Median

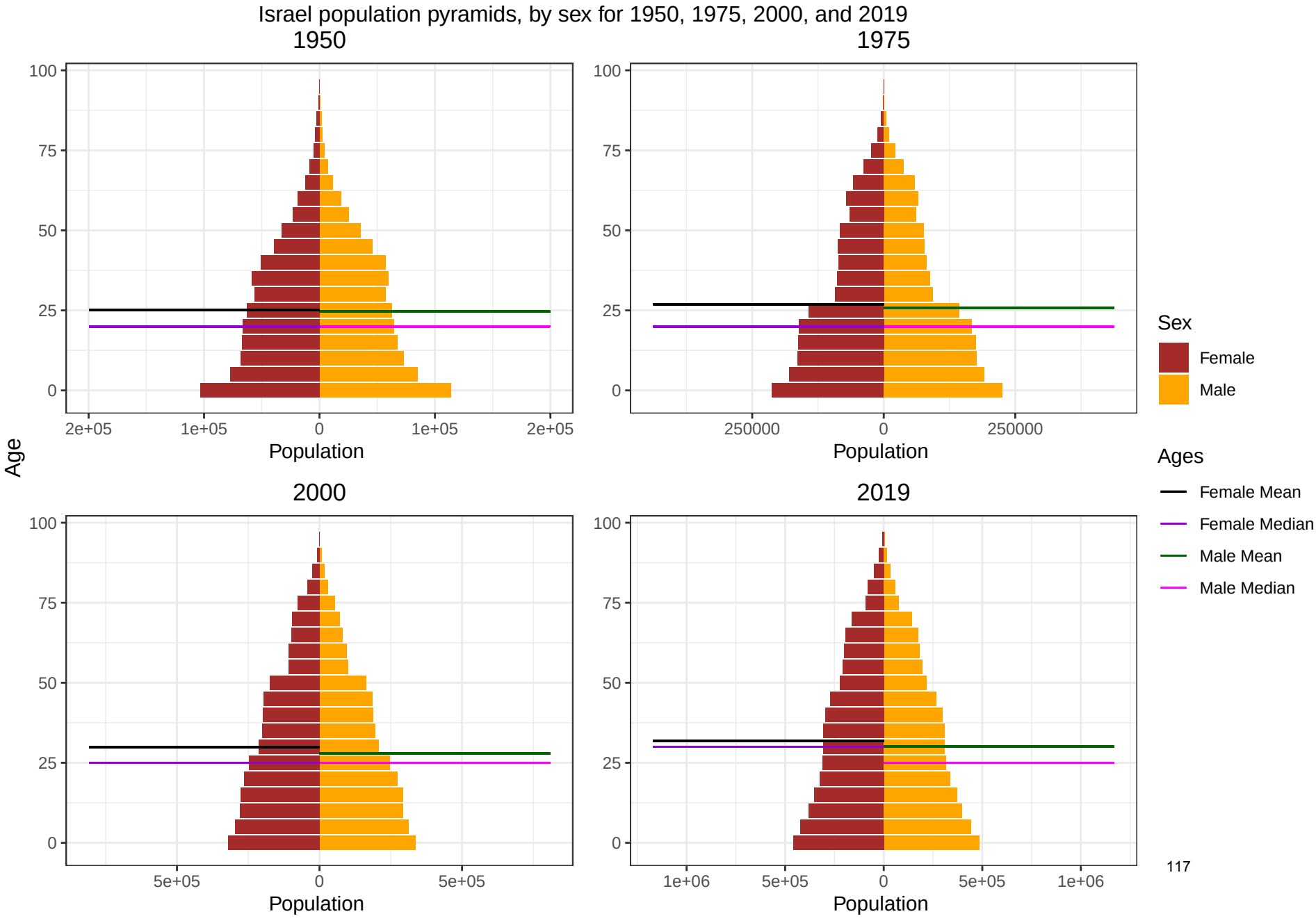
Israel population pyramids, by sex for 1950, 1975, 2000, and 2019
1950
1975
2000
2019
Age
100
75
50
25
0
2e+05
1e+05
0
1e+05
2e+05
250000
0
250000
5e+05
0
5e+05
1e+06
5e+05
0
5e+05
1e+06
Population
Sex
Female
Male
Ages
Female Mean
Female Median
Male Mean
Male Median

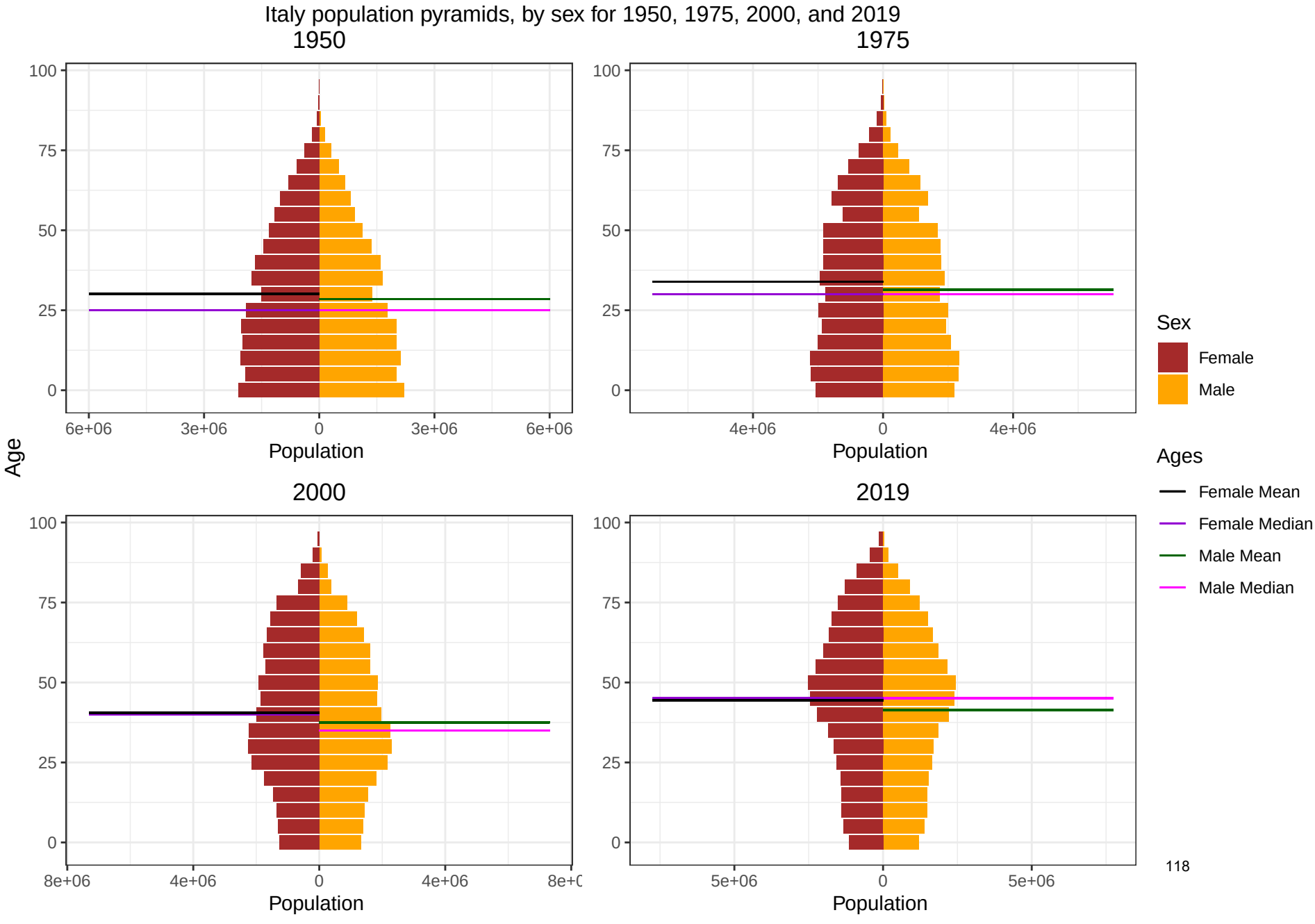
Italy population pyramids, by sex for 1950, 1975, 2000, and 2019
1950
1975
2000
2019
Age
Population
Sex
Female
Male
Ages
Female Mean
Female Median
Male Mean
Male Median
100
75
50
25
0
6e+06
3e+06
4e+06
8e+06
5e+06

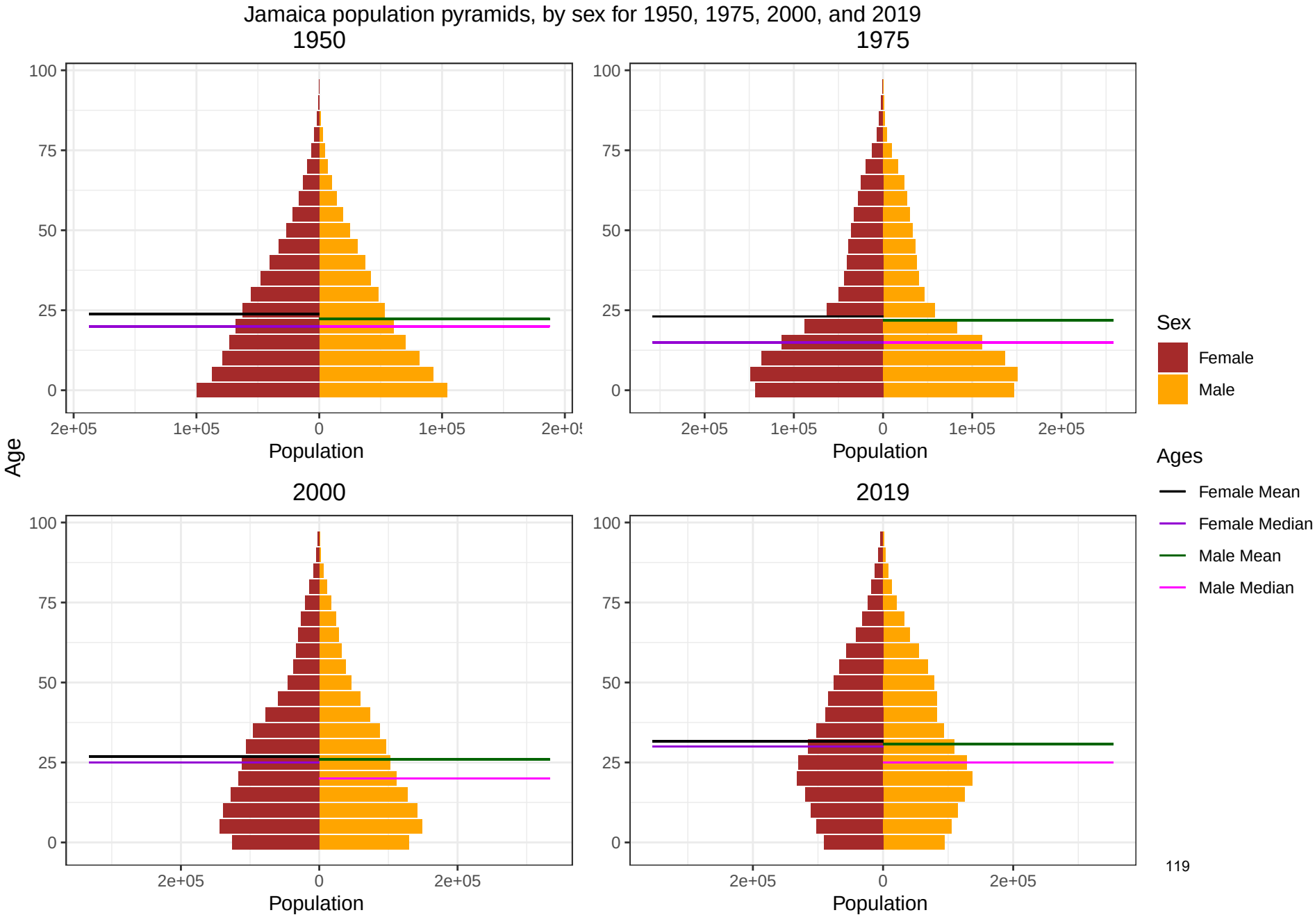
Jamaica population pyramids, by sex for 1950, 1975, 2000, and 2019
1950
1975
2000
2019
Age
100
75
50
25
0
2e+05
1e+05
0
1e+05
2e+05
Population
Sex
Female
Male
Ages
Female Mean
Female Median
Male Mean
Male Median

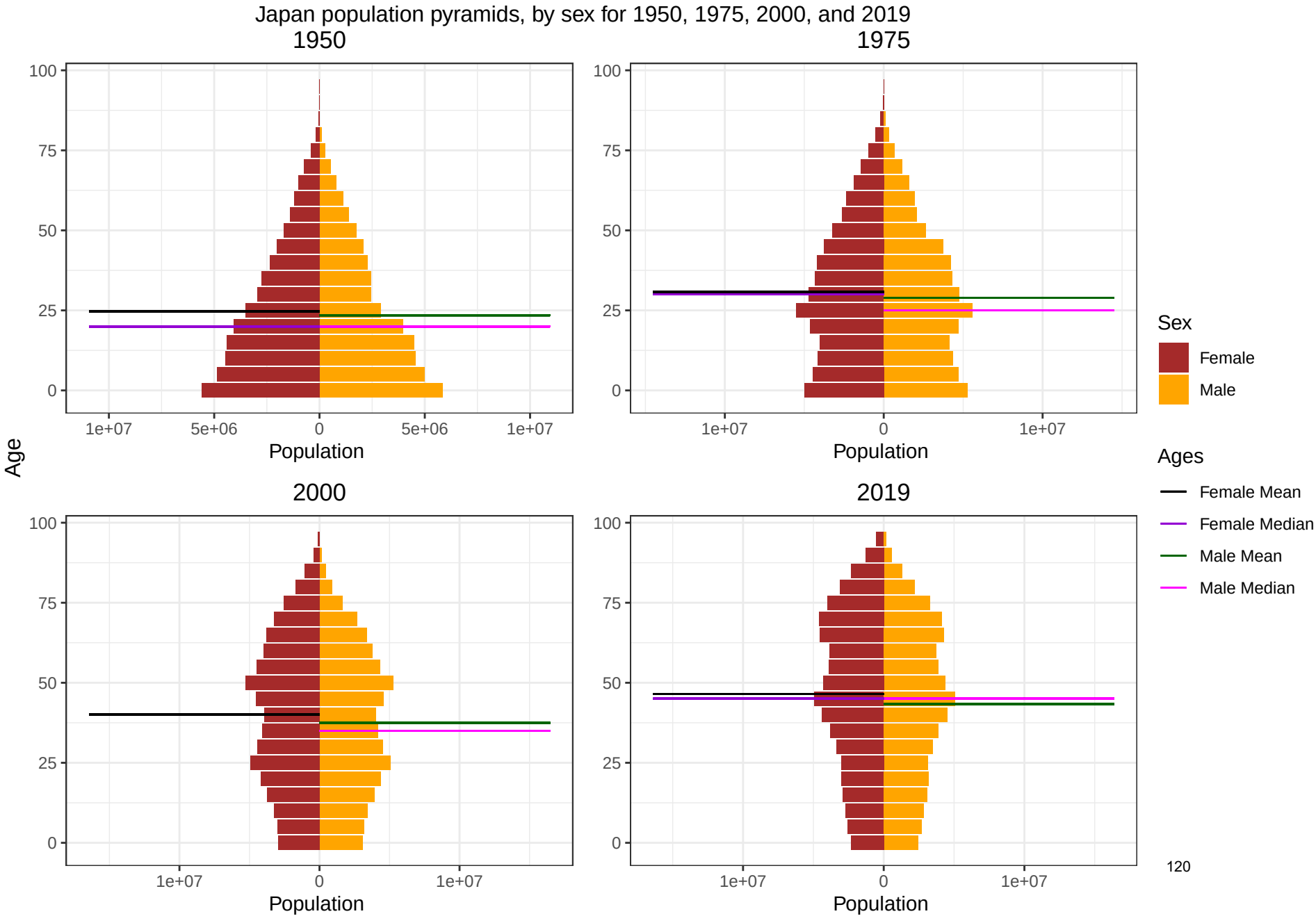
Japan population pyramids, by sex for 1950, 1975, 2000, and 2019
1950
1975
2000
2019
Age
100
75
50
25
0
1e+07
5e+06
0
5e+06
1e+07
Population
Sex
Female
Male
Ages
Female Mean
Female Median
Male Mean
Male Median
120

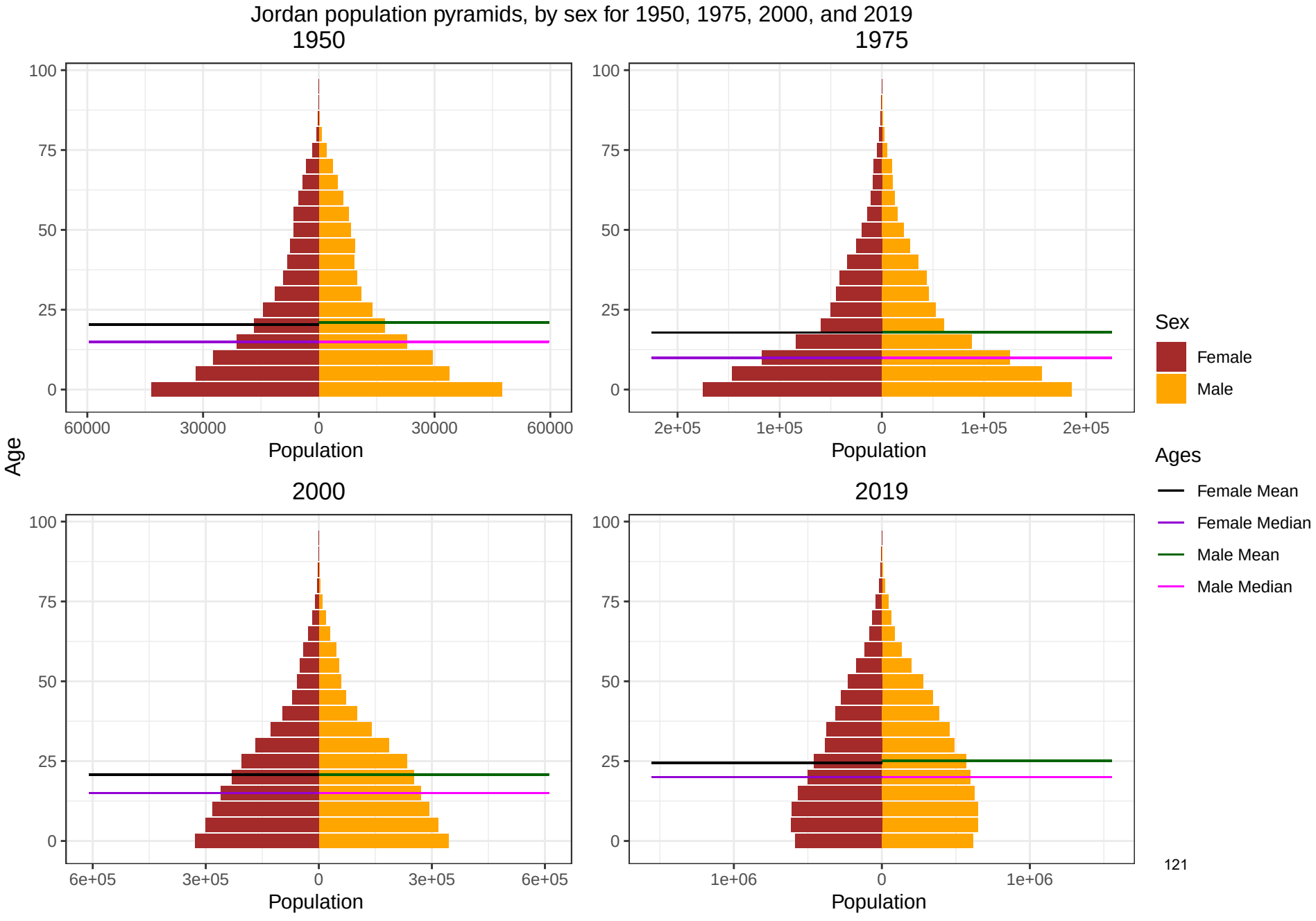
Jordan population pyramids, by sex for 1950, 1975, 2000, and 2019
1950
1975
2000
2019
Age
100
75
50
25
0
60000
30000
0
30000
60000
2e+05
1e+05
0
1e+05
2e+05
6e+05
3e+05
0
3e+05
6e+05
1e+06
0
1e+06
Population
Sex
Female
Male
Ages
Female Mean
Female Median
Male Mean
Male Median

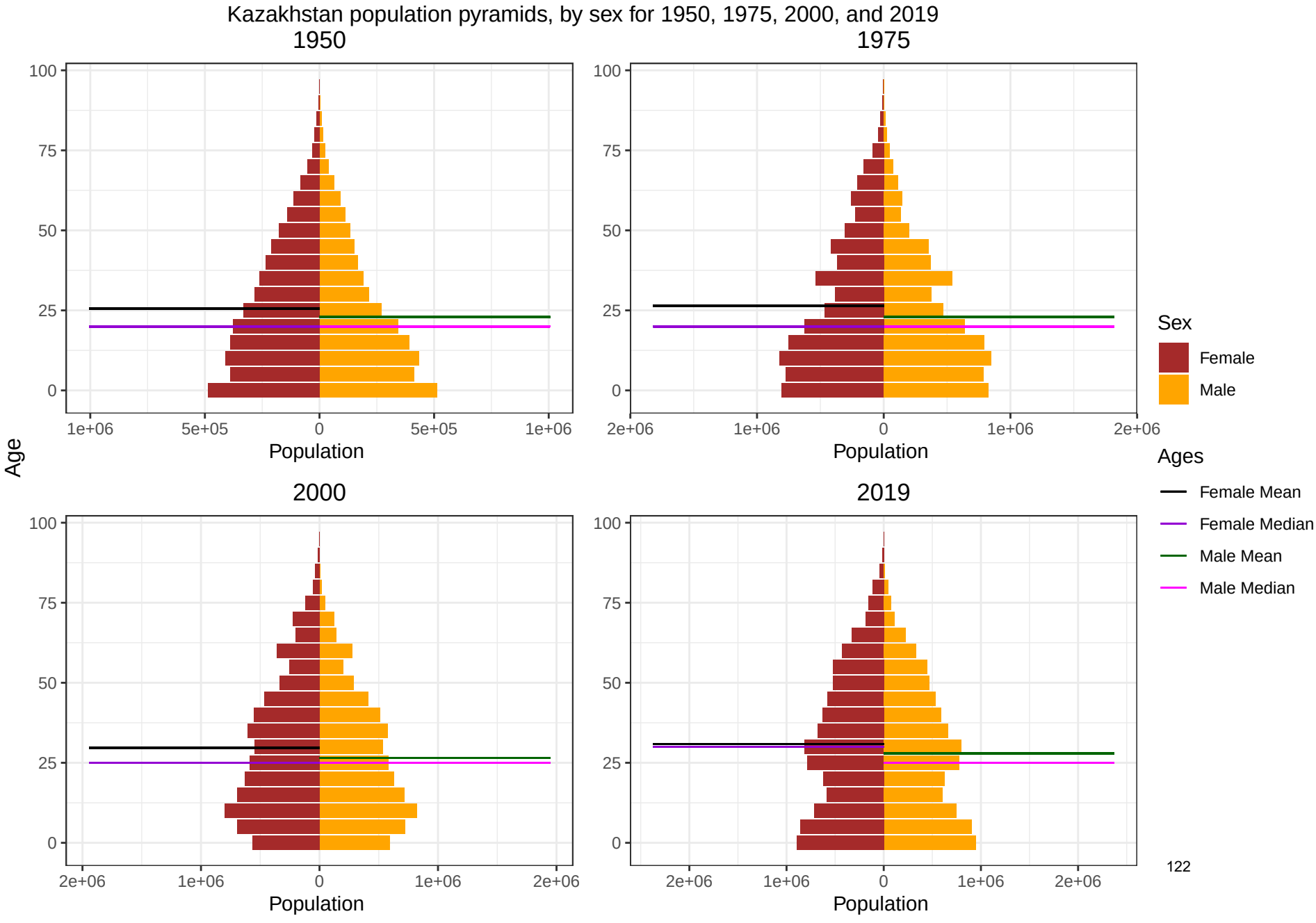
Kazakhstan population pyramids, by sex for 1950, 1975, 2000, and 2019
1950
1975
2000
2019
Age
Population
Sex
Female
Male
Ages
Female Mean
Female Median
Male Mean
Male Median
100
75
50
25
0
1e+06
5e+05
2e+06

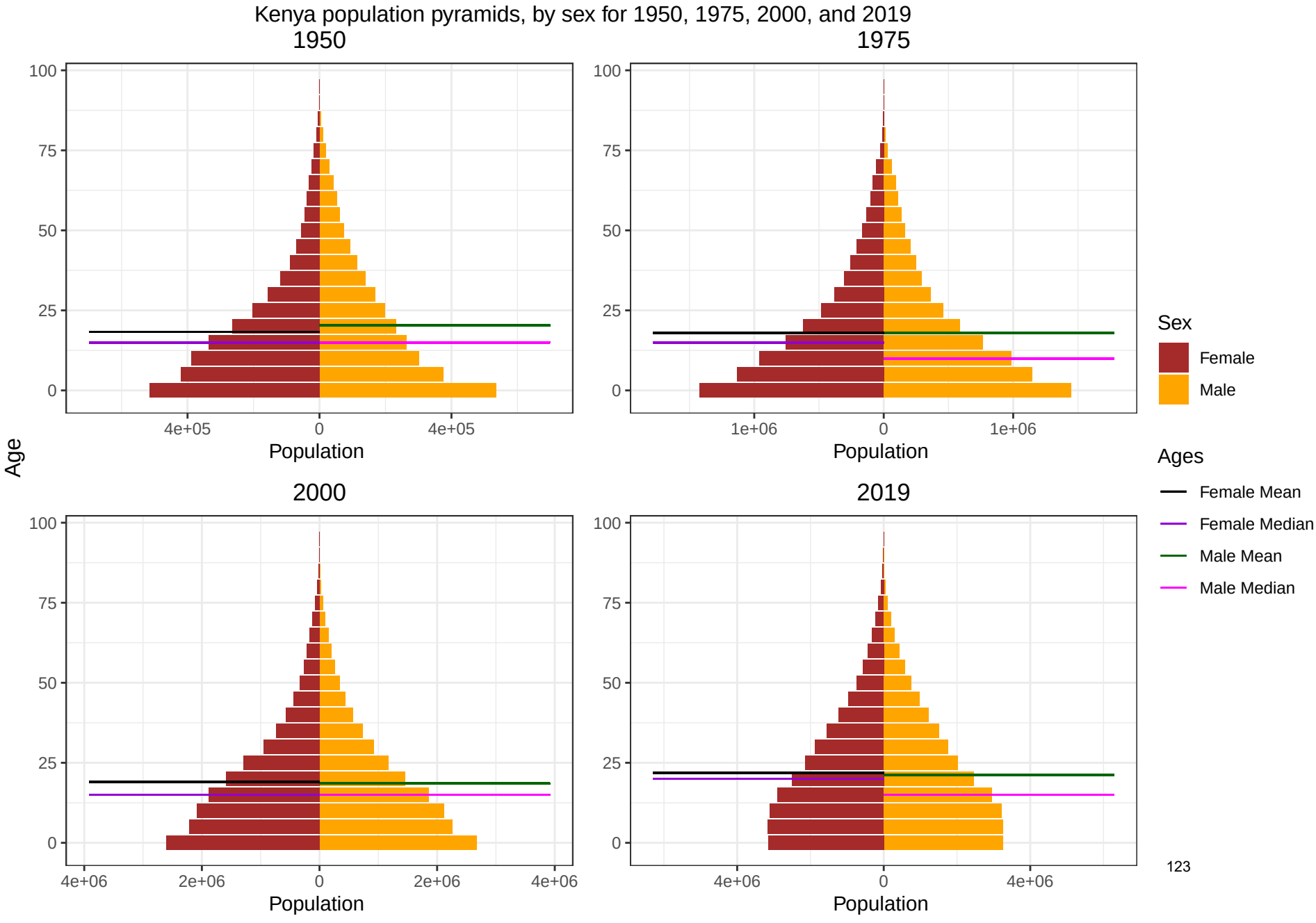
Kenya population pyramids, by sex for 1950, 1975, 2000, and 2019
1950
1975
2000
2019
Age
100
75
50
25
0
4e+05
0
4e+05
1e+06
0
1e+06
4e+06
2e+06
0
2e+06
4e+06
4e+06
0
4e+06
Population
Sex
Female
Male
Ages
Female Mean
Female Median
Male Mean
Male Median

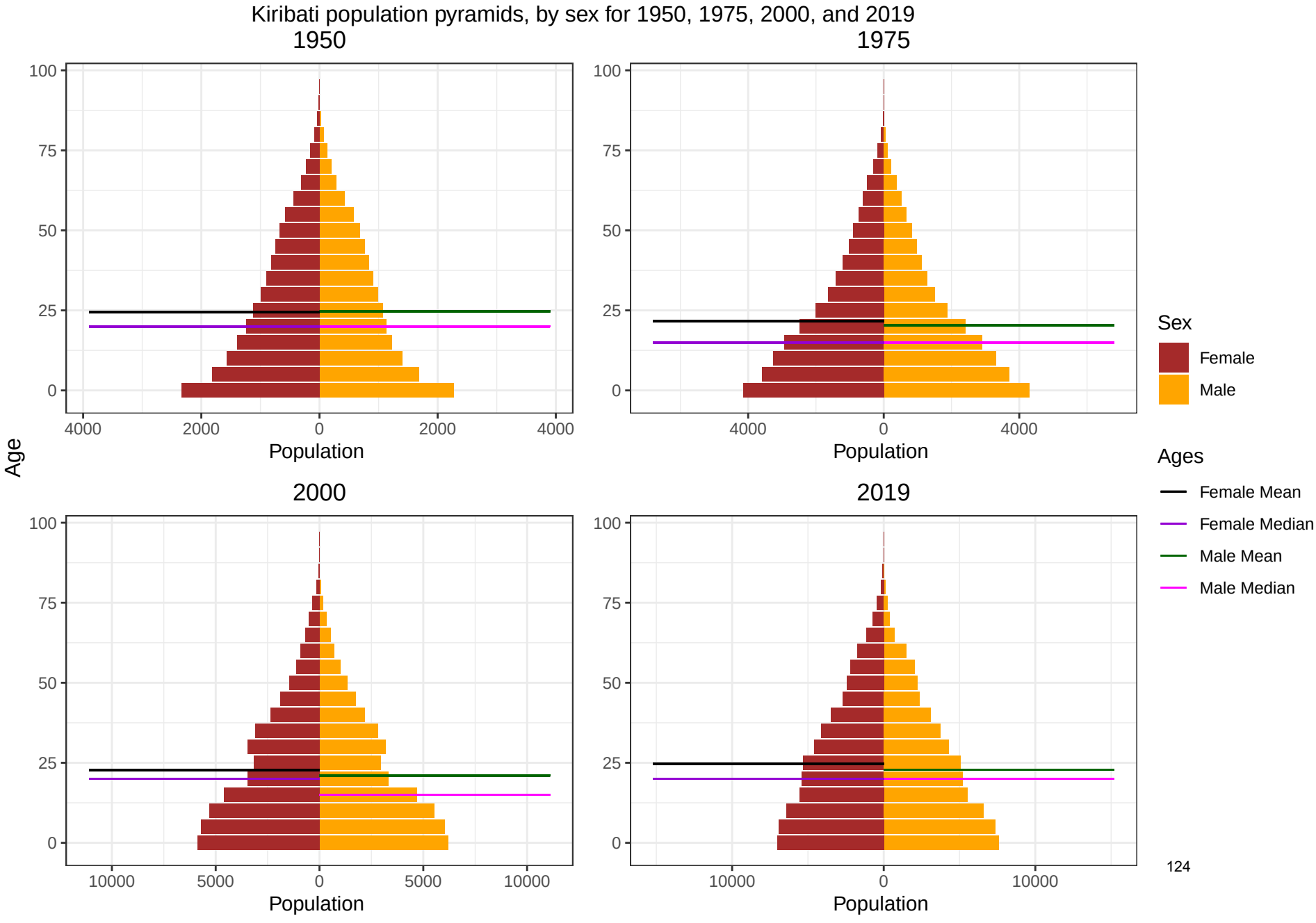
Kiribati population pyramids, by sex for 1950, 1975, 2000, and 2019
1950
1975
2000
2019
Age
Population
Sex
Female
Male
Ages
Female Mean
Female Median
Male Mean
Male Median

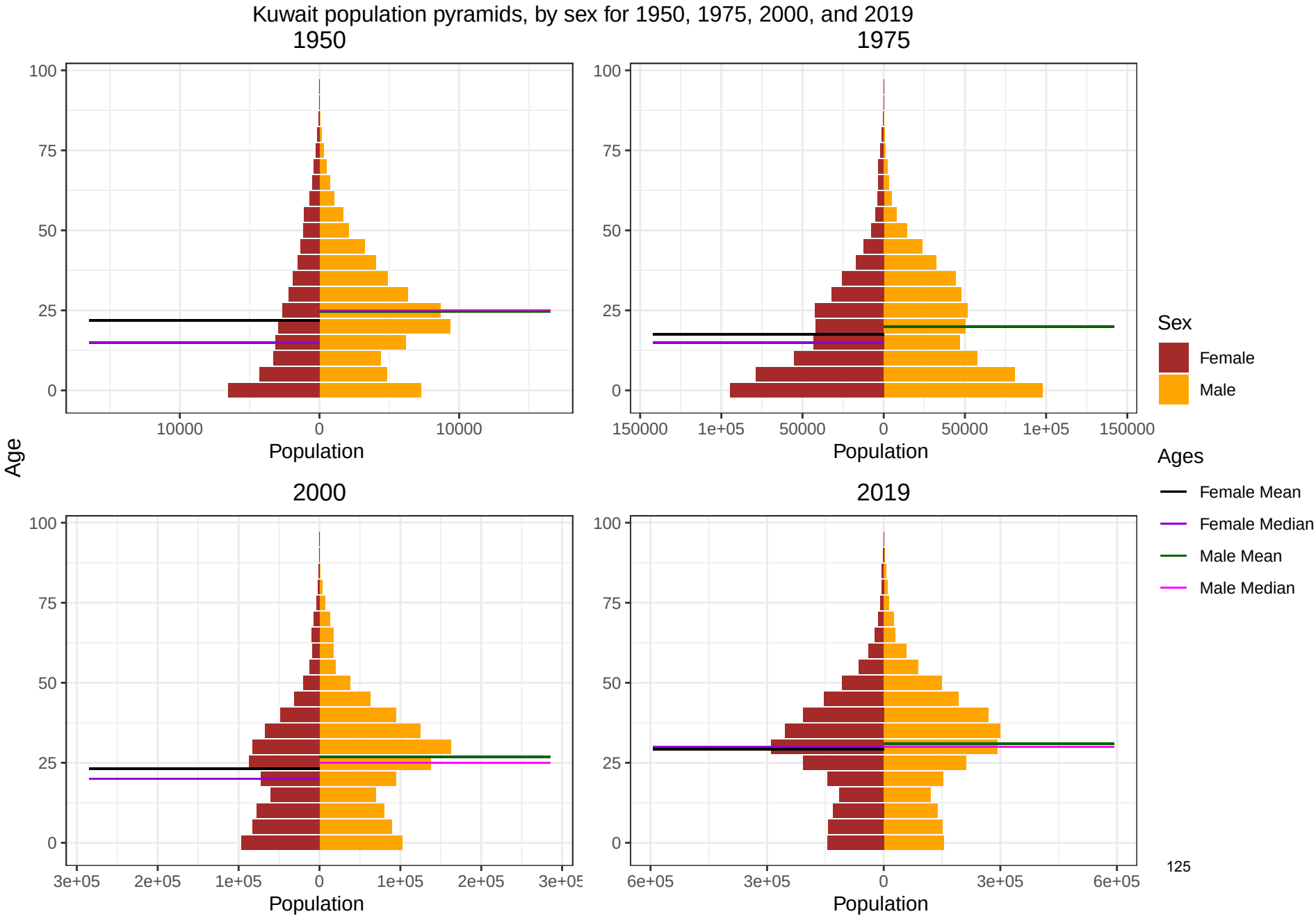
Kuwait population pyramids, by sex for 1950, 1975, 2000, and 2019
1950
1975
2000
2019
Age
Population
Sex
Female
Male
Ages
Female Mean
Female Median
Male Mean
Male Median
125

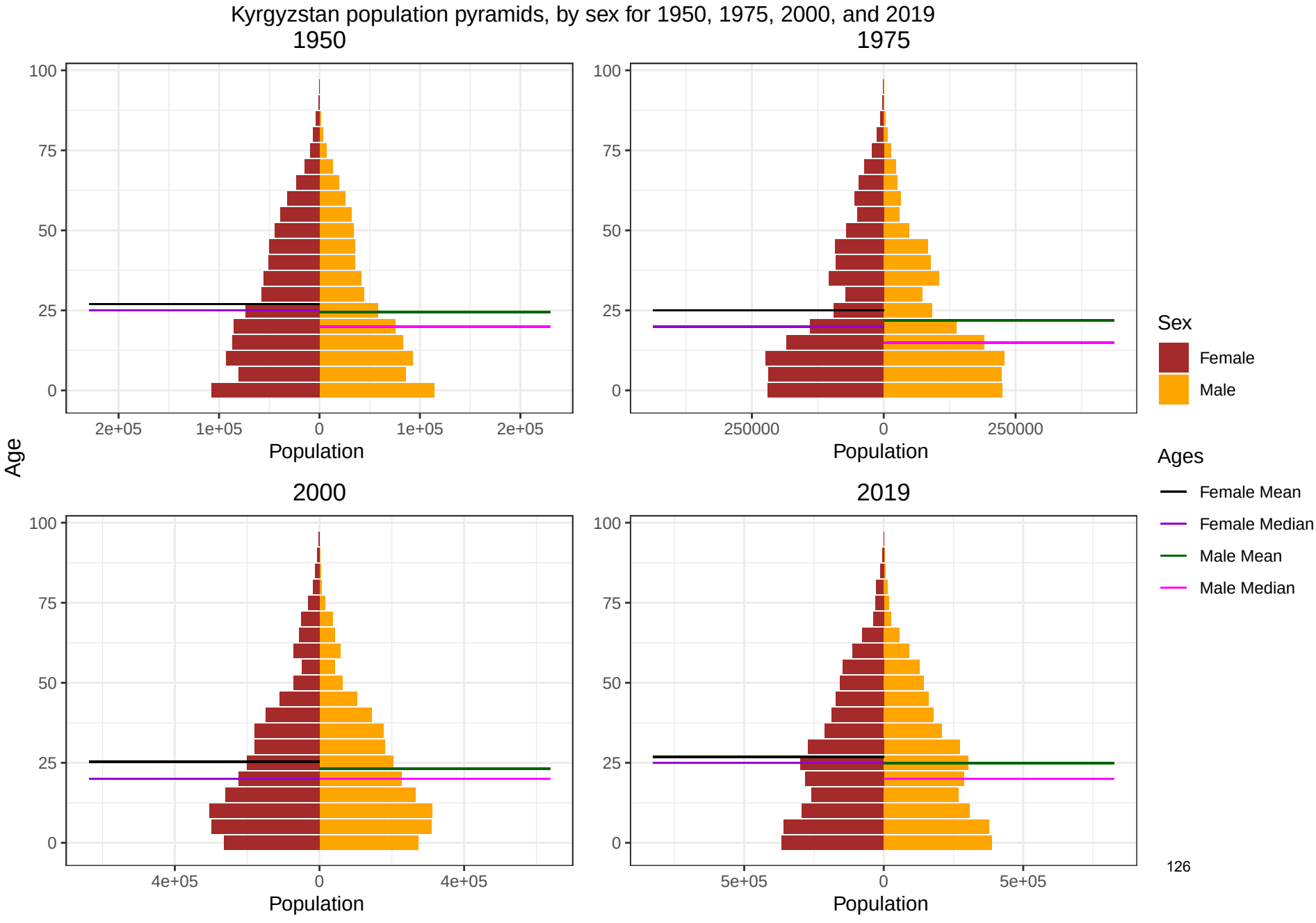
Kyrgyzstan population pyramids, by sex for 1950, 1975, 2000, and 2019
1950
1975
2000
2019
Age
Population
Sex
Female
Male
Ages
Female Mean
Female Median
Male Mean
Male Median

Lao People's Democratic Republic population pyramids, by sex for 1950, 1975, 2000, and 2019

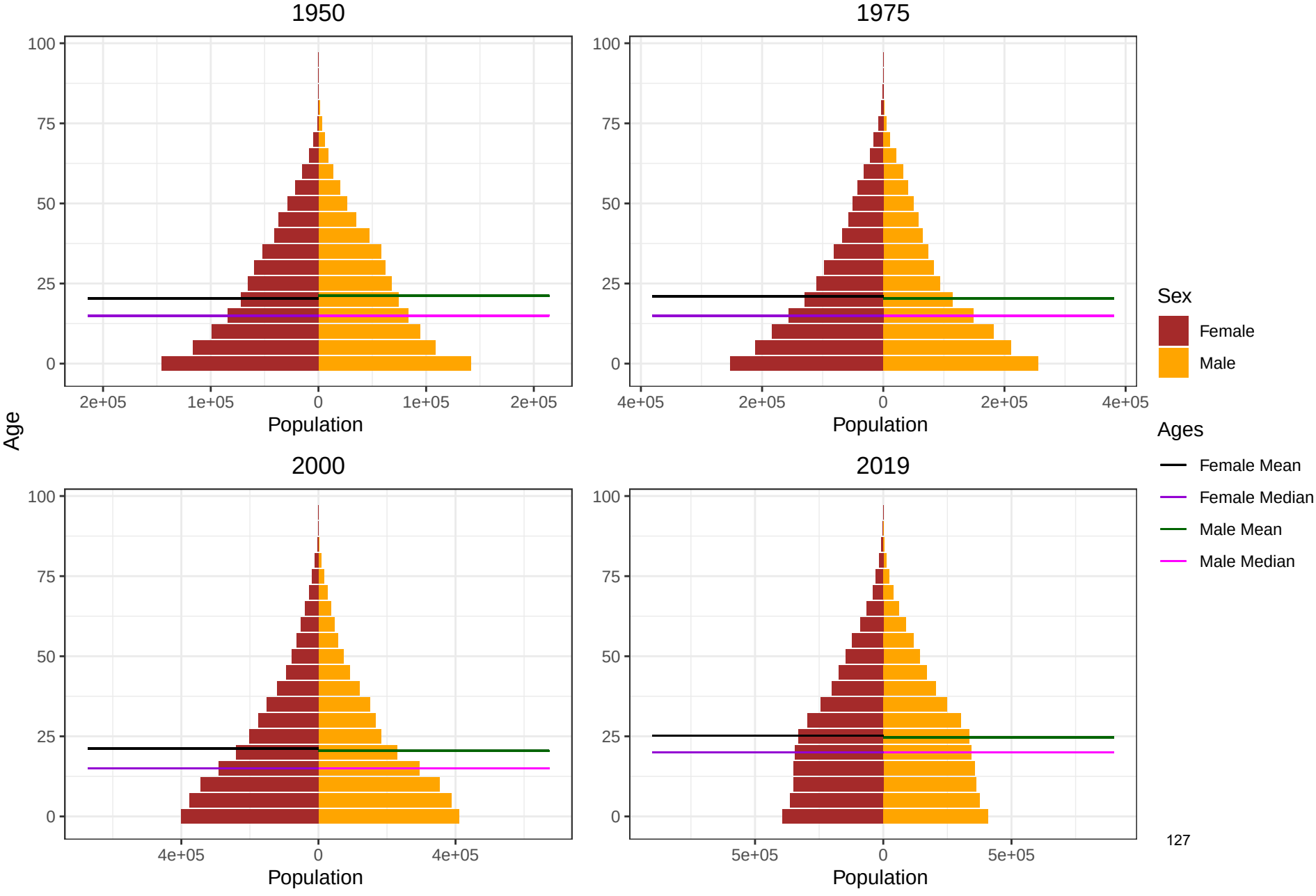

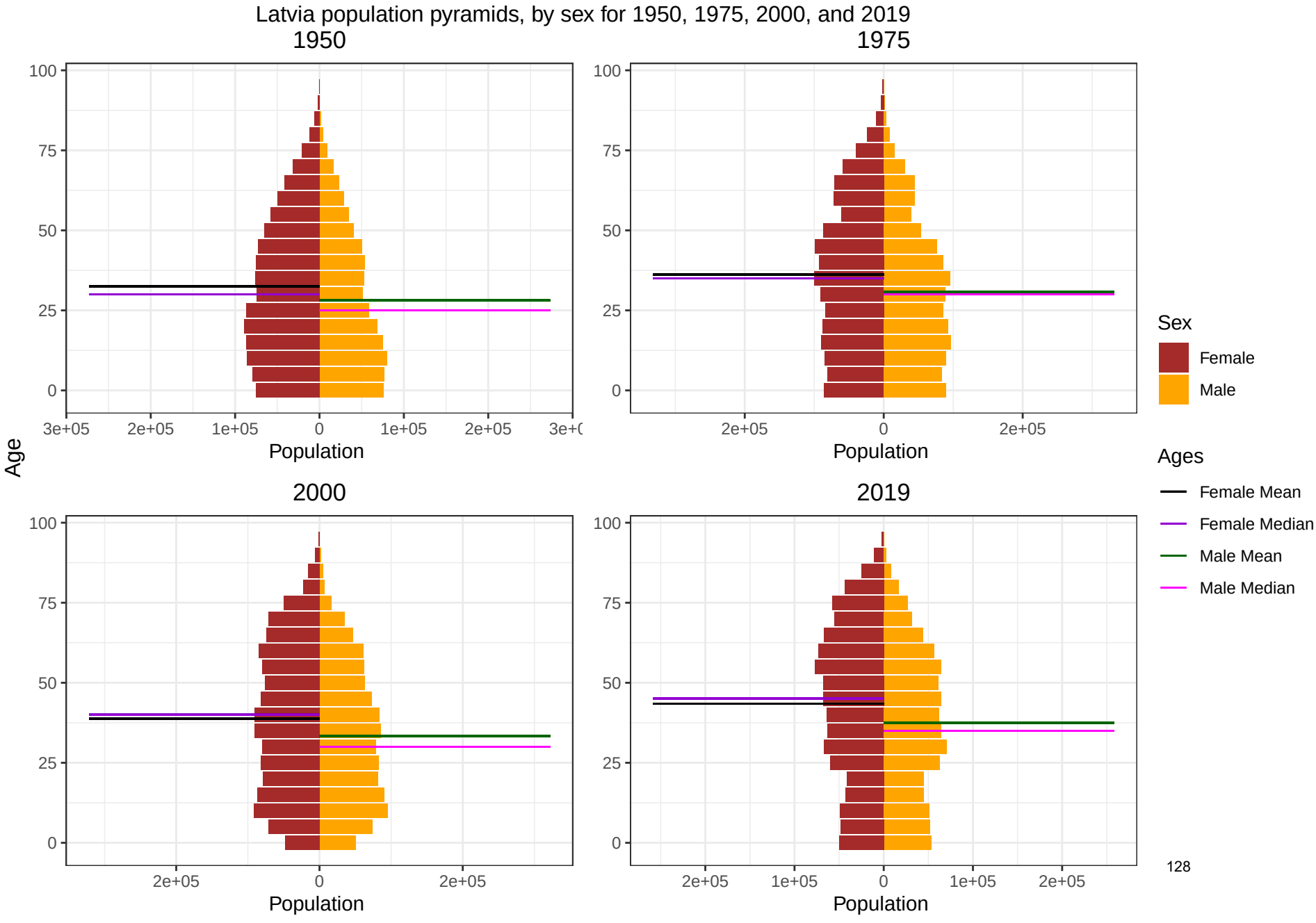
Latvia population pyramids, by sex for 1950, 1975, 2000, and 2019
1950
1975
2000
2019
Age
Population
Sex
Female
Male
Ages
Female Mean
Female Median
Male Mean
Male Median

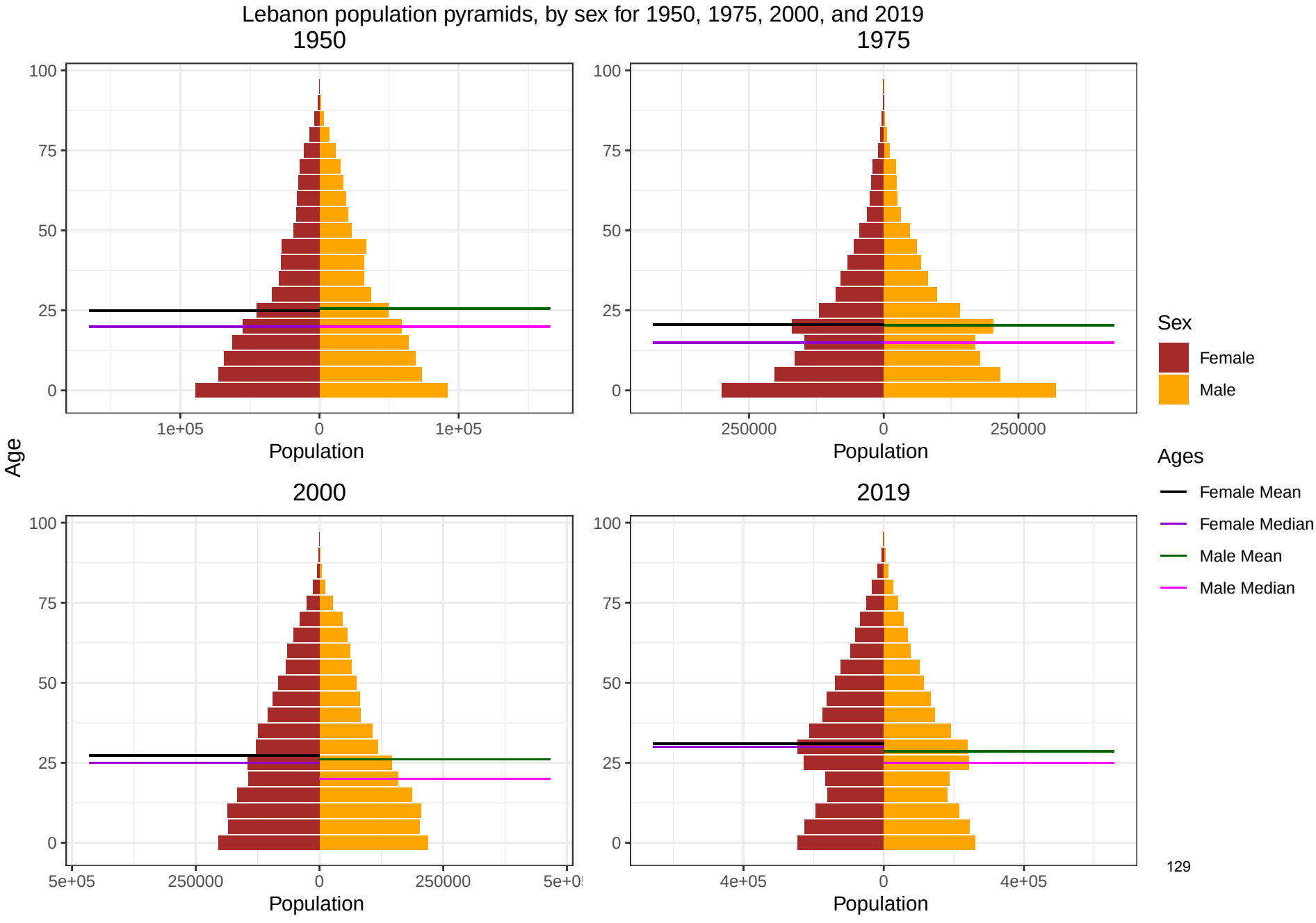
Lebanon population pyramids, by sex for 1950, 1975, 2000, and 2019
1950
1975
2000
2019
Age
Population
Sex
Female
Male
Ages
Female Mean
Female Median
Male Mean
Male Median
100
75
50
25
0
1e+05
250000
5e+05
4e+05

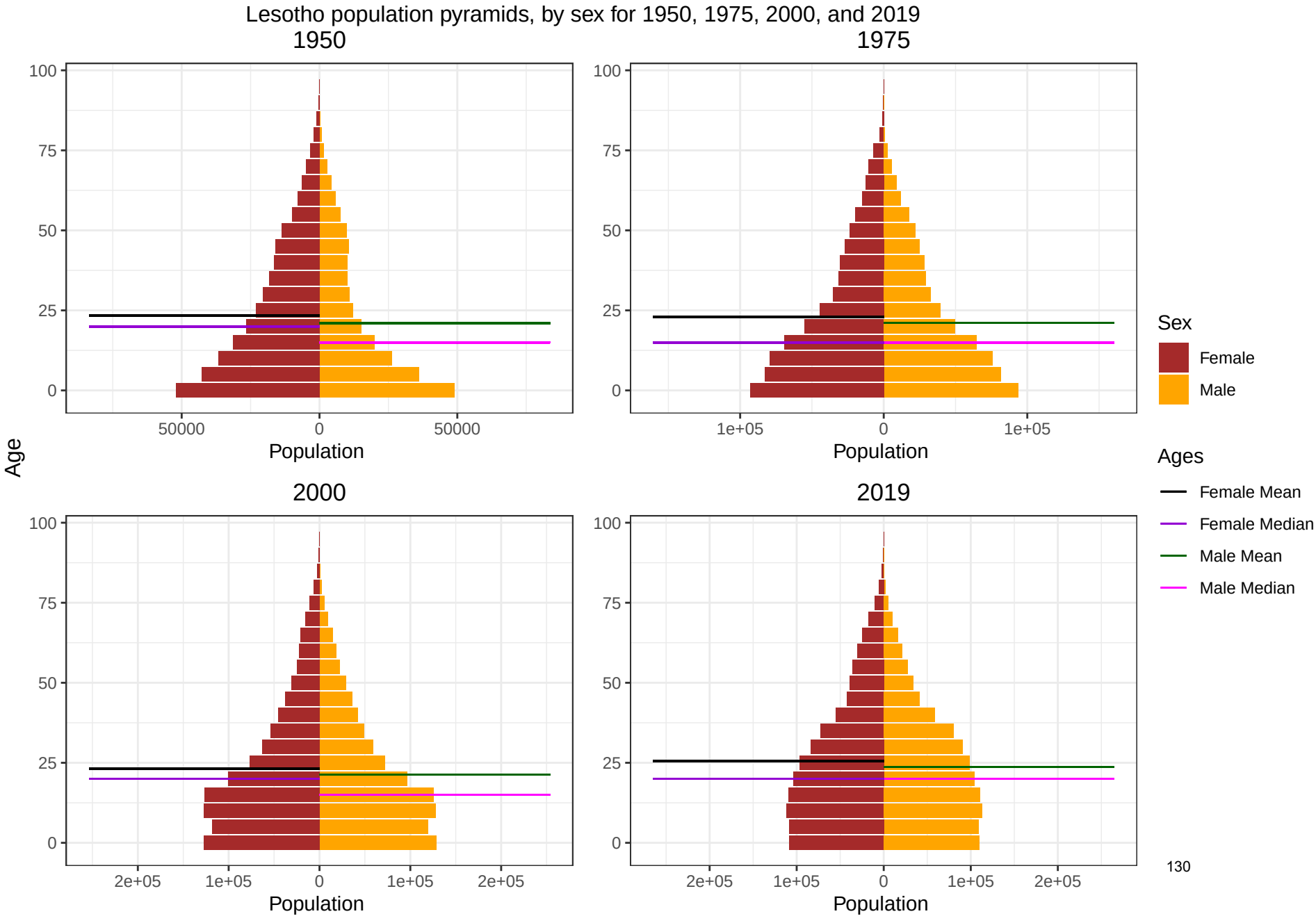
Lesotho population pyramids, by sex for 1950, 1975, 2000, and 2019
1950
1975
2000
2019
Age
Population
Sex
Female
Male
Ages
Female Mean
Female Median
Male Mean
Male Median

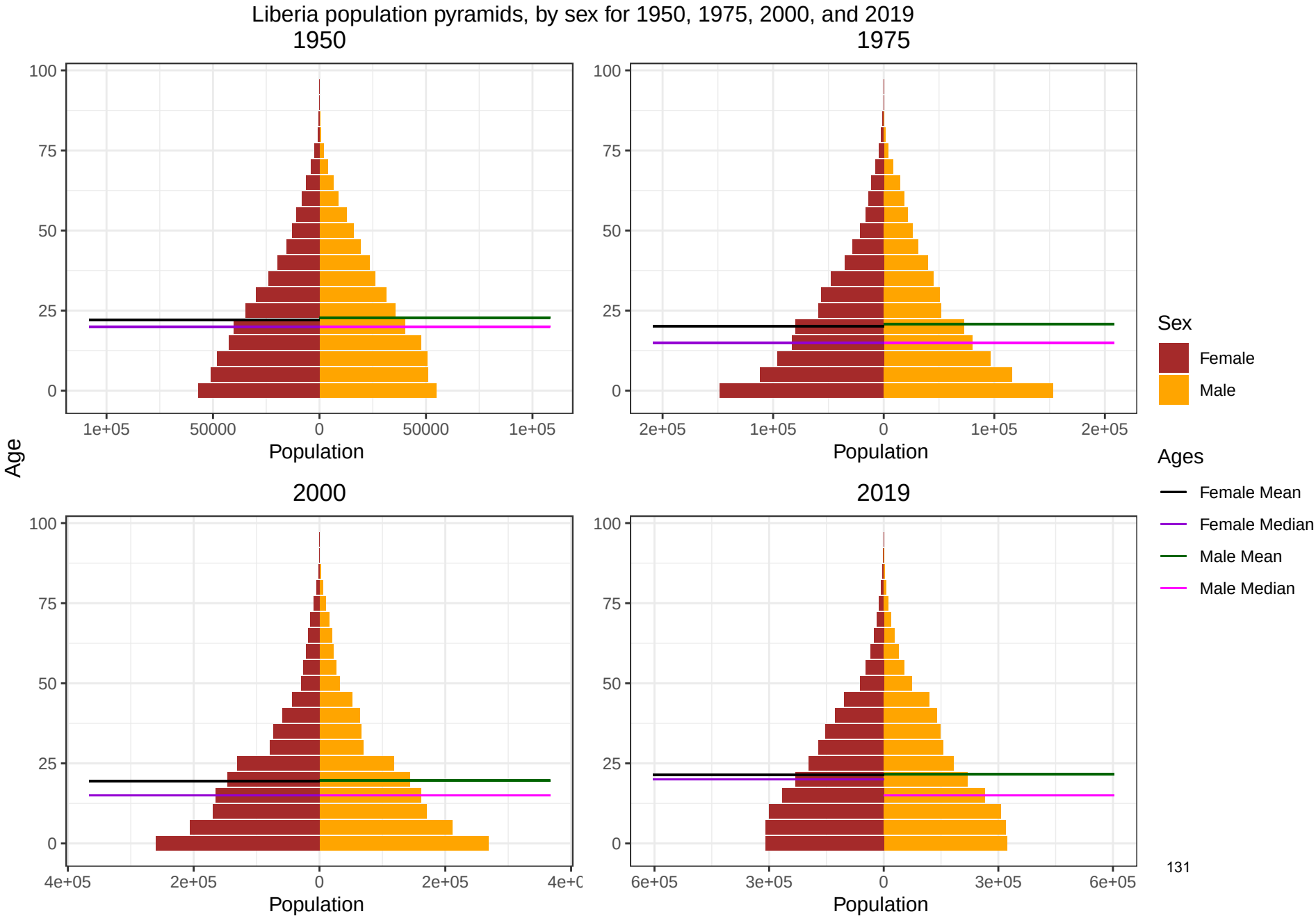
Liberia population pyramids, by sex for 1950, 1975, 2000, and 2019
1950
1975
2000
2019
Age
Population
Sex
Female
Male
Ages
Female Mean
Female Median
Male Mean
Male Median

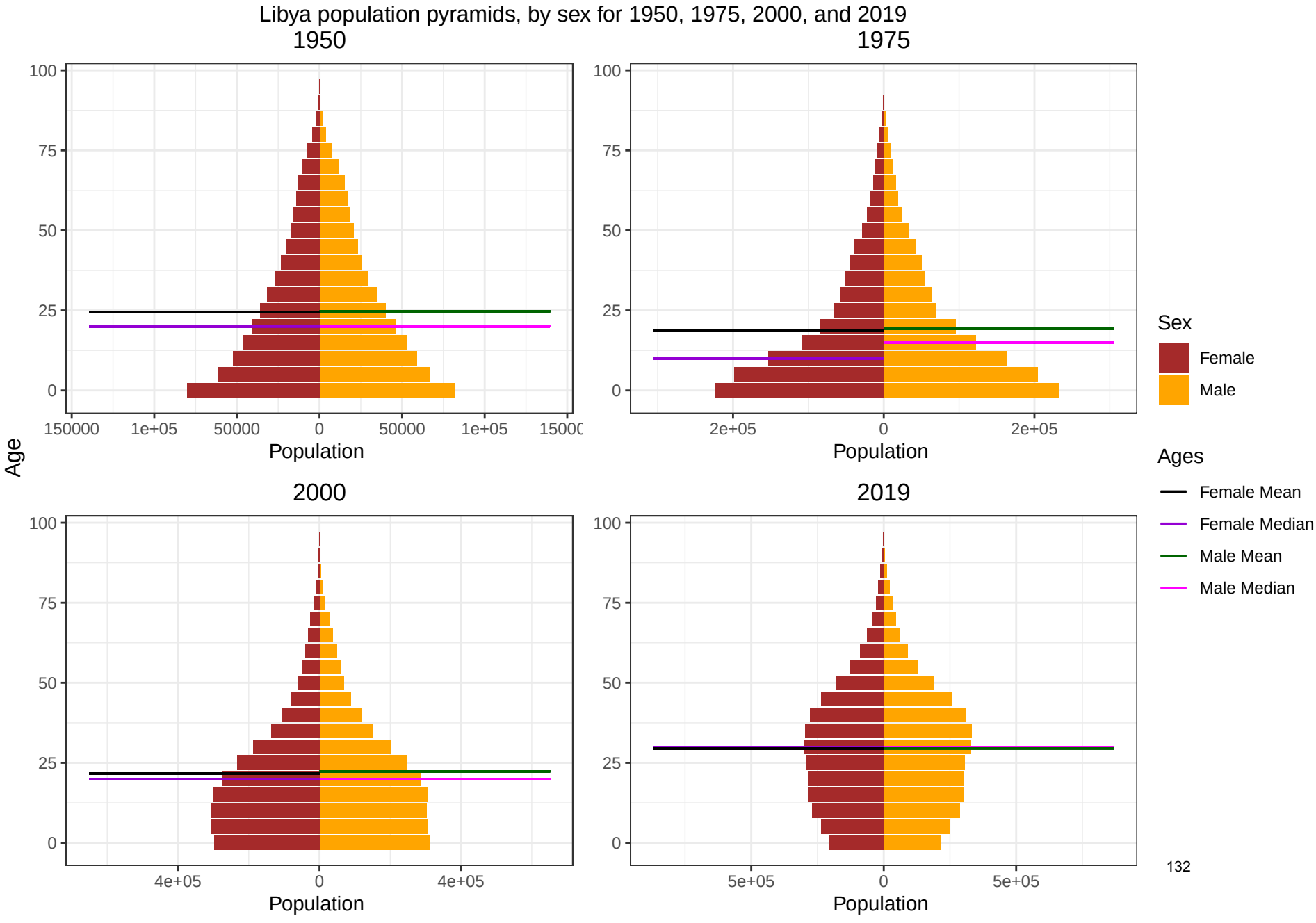
Libya population pyramids, by sex for 1950, 1975, 2000, and 2019
1950
1975
2000
2019
Age
Population
Sex
Female
Male
Ages
Female Mean
Female Median
Male Mean
Male Median

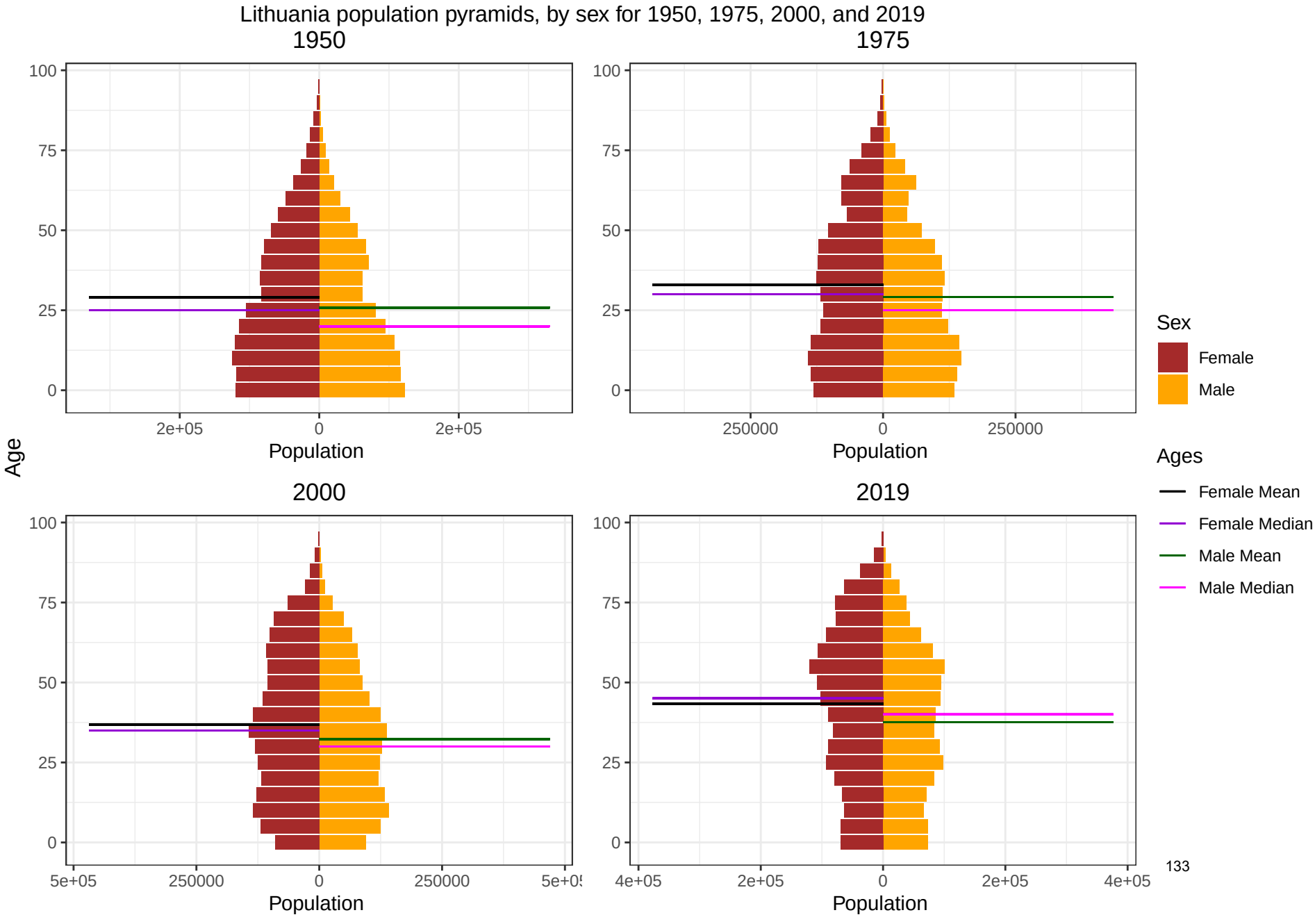
Lithuania population pyramids, by sex for 1950, 1975, 2000, and 2019
1950
1975
2000
2019
Age
Population
Sex
Female
Male
Ages
Female Mean
Female Median
Male Mean
Male Median

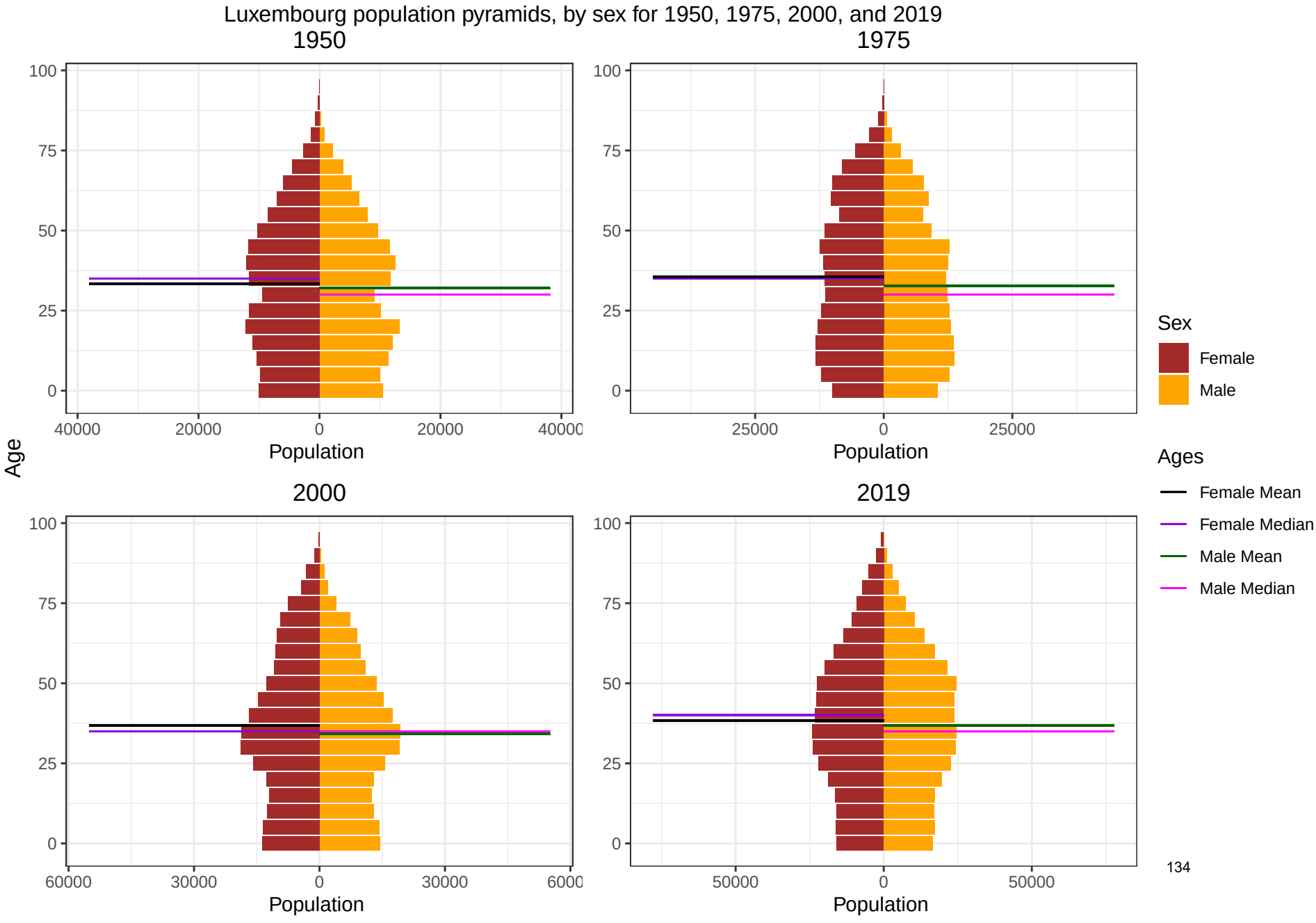
Luxembourg population pyramids, by sex for 1950, 1975, 2000, and 2019
1950
1975
2000
2019
Age
Population
Sex
Female
Male
Ages
Female Mean
Female Median
Male Mean
Male Median

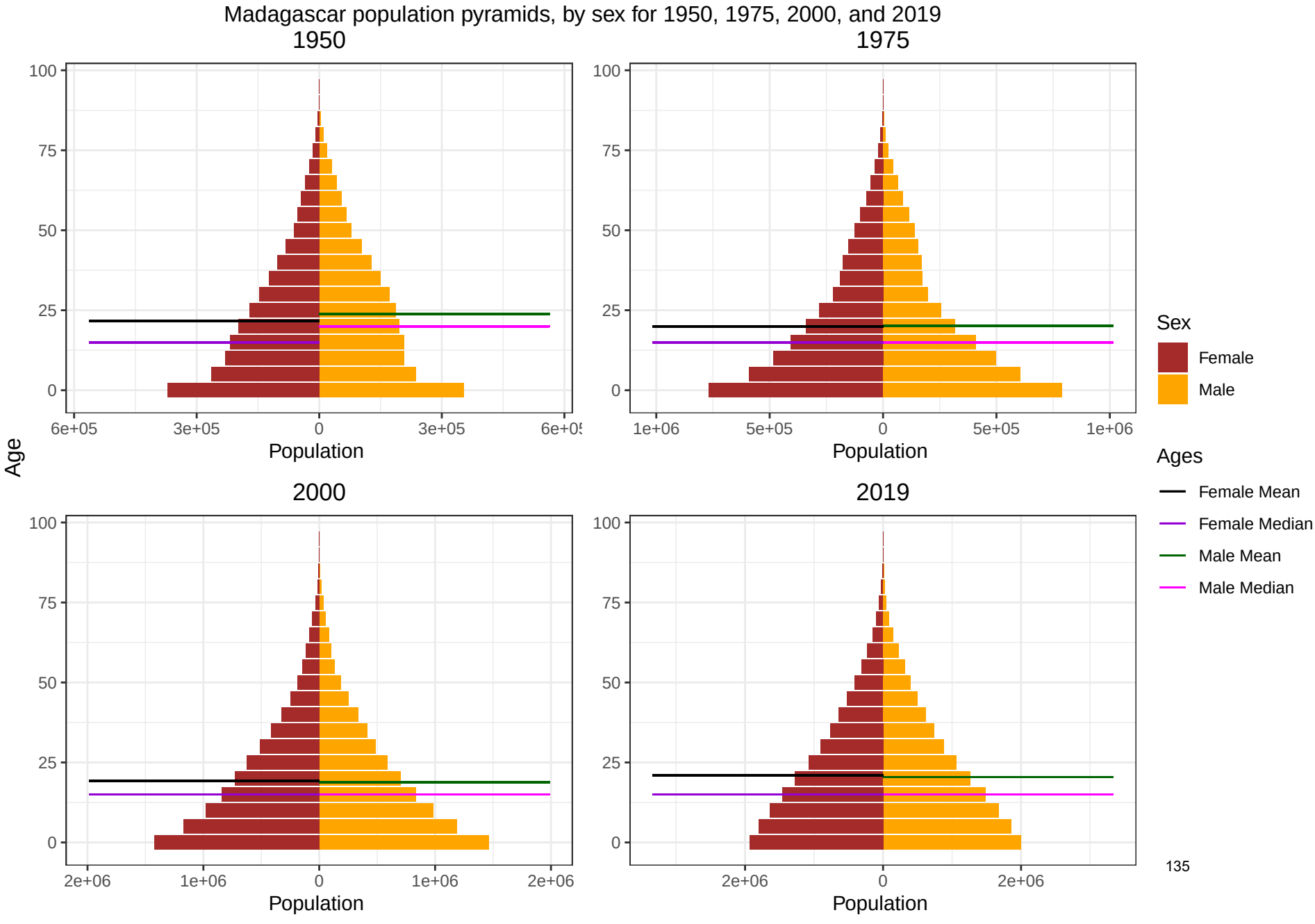
Madagascar population pyramids, by sex for 1950, 1975, 2000, and 2019
1950
1975
2000
2019
Age
Population
Sex
Female
Male
Ages
Female Mean
Female Median
Male Mean
Male Median

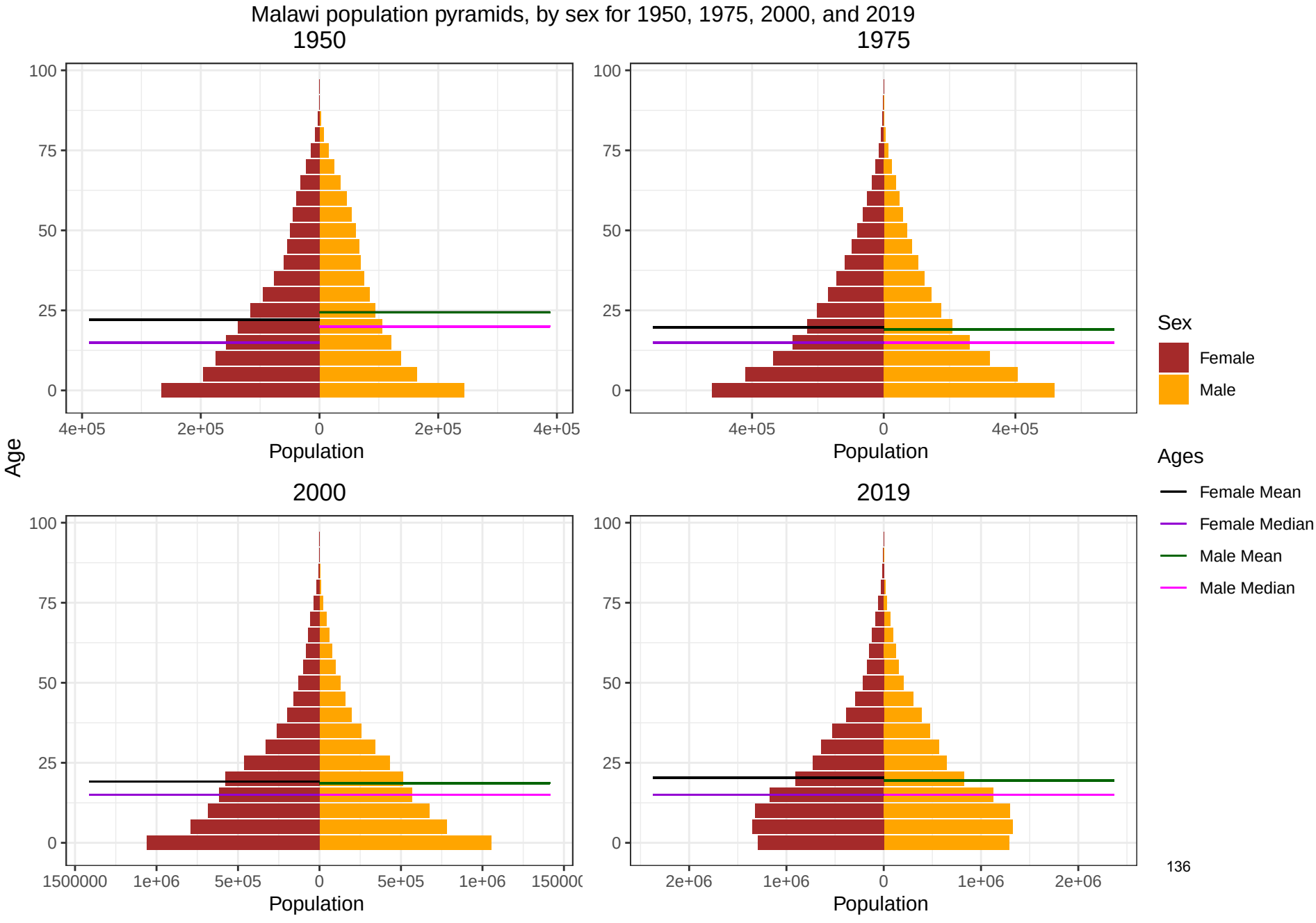
Malawi population pyramids, by sex for 1950, 1975, 2000, and 2019
1950
1975
2000
2019
Age
Population
Sex
Female
Male
Ages
Female Mean
Female Median
Male Mean
Male Median

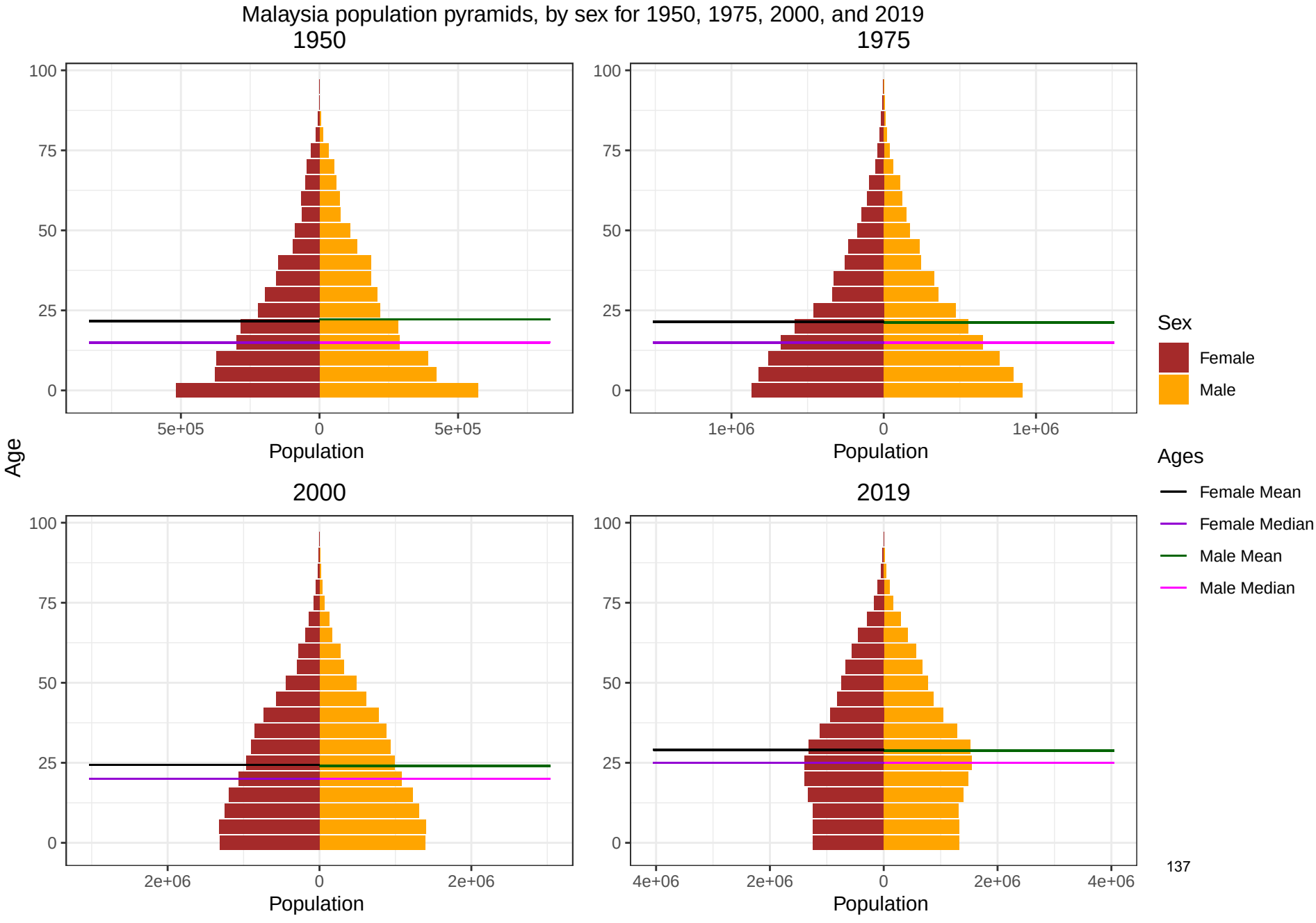
Malaysia population pyramids, by sex for 1950, 1975, 2000, and 2019
1950
1975
2000
2019
Age
100
75
50
25
0
5e+05
0
5e+05
1e+06
0
1e+06
2e+06
0
2e+06
4e+06
2e+06
0
2e+06
4e+06
Population
Sex
Female
Male
Ages
Female Mean
Female Median
Male Mean
Male Median

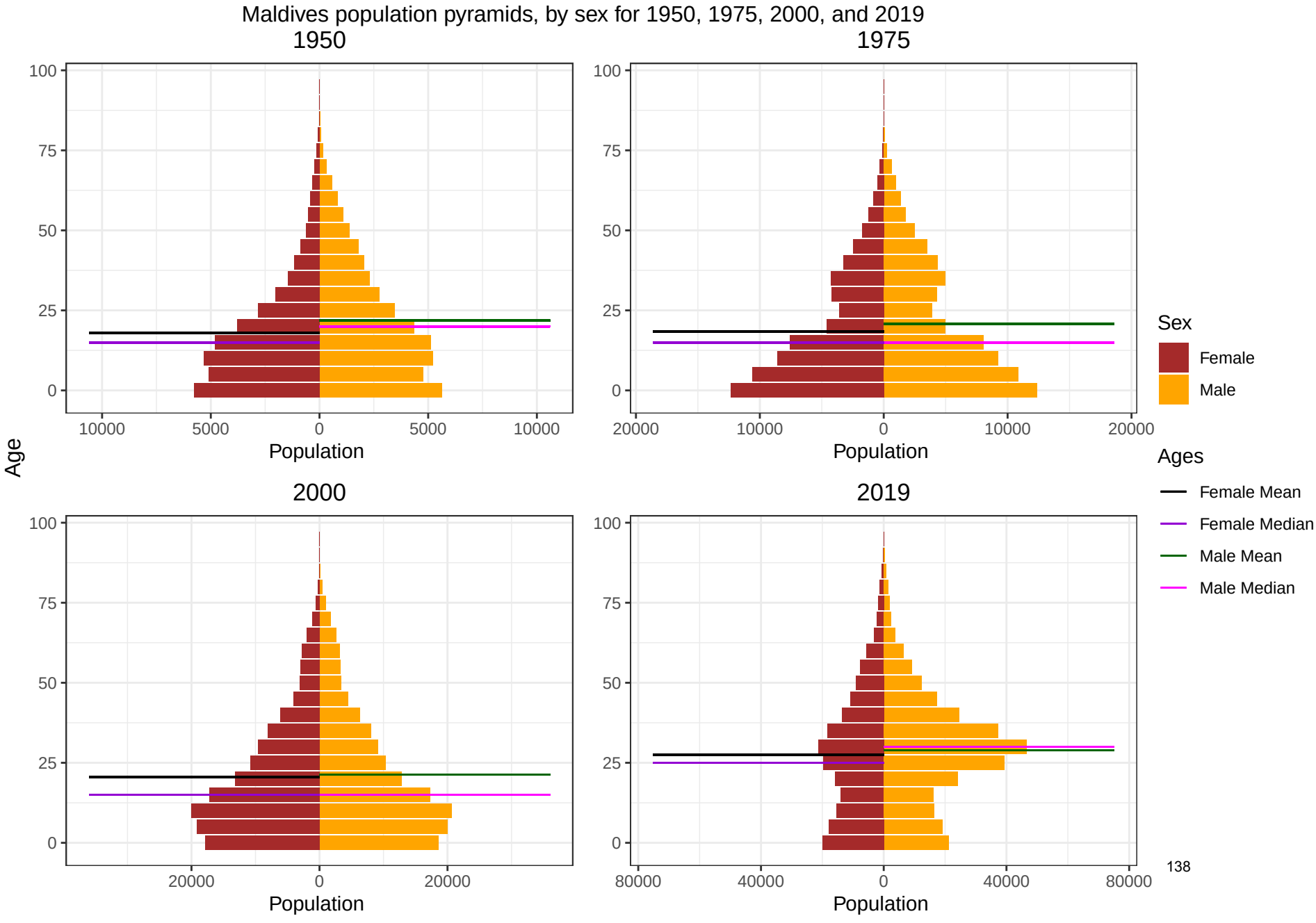
Maldives population pyramids, by sex for 1950, 1975, 2000, and 2019
1950
1975
2000
2019
Age
Population
Sex
Female
Male
Ages
Female Mean
Female Median
Male Mean
Male Median

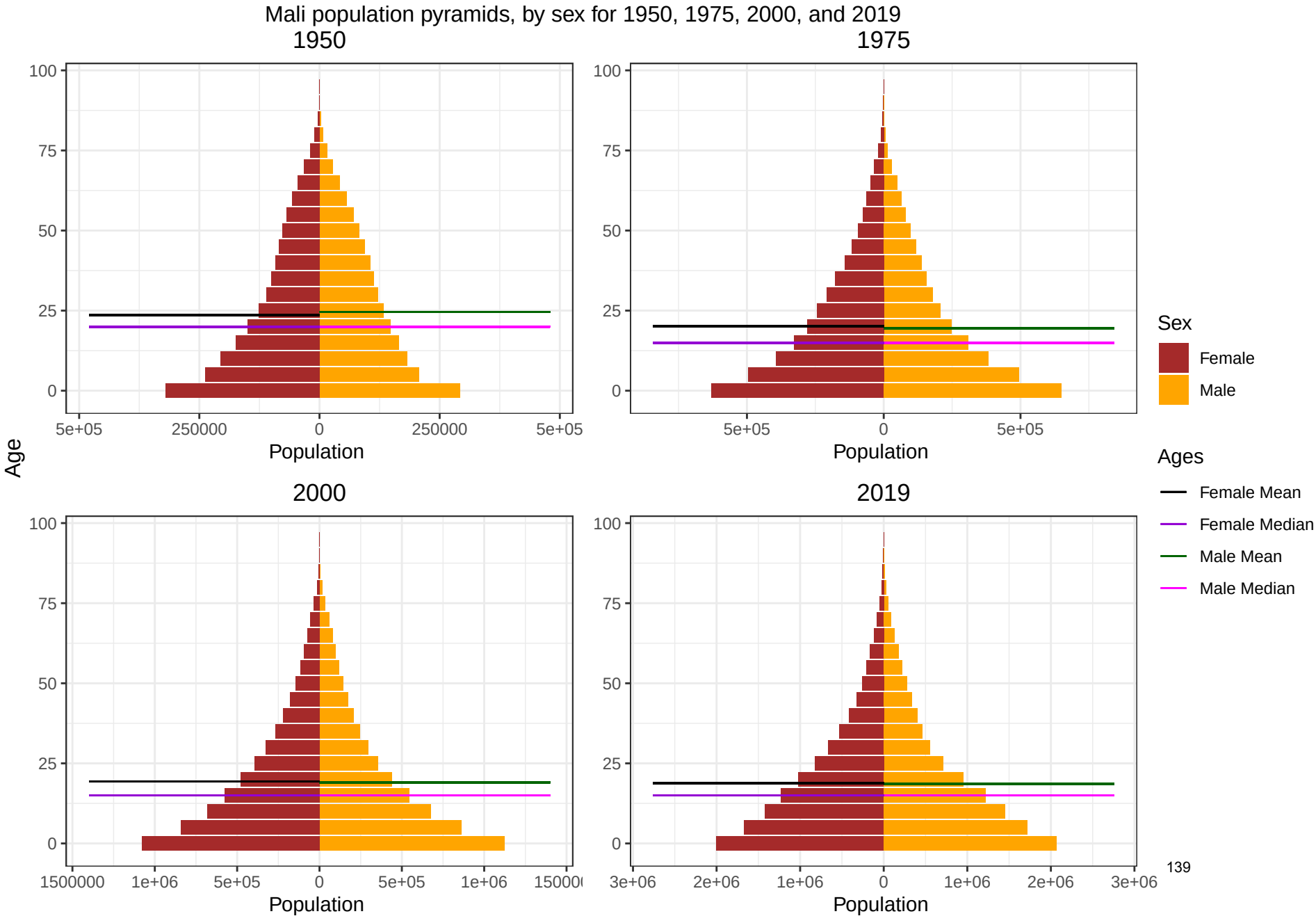
Mali population pyramids, by sex for 1950, 1975, 2000, and 2019
1950
1975
2000
2019
Age
Population
Sex
Female
Male
Ages
Female Mean
Female Median
Male Mean
Male Median

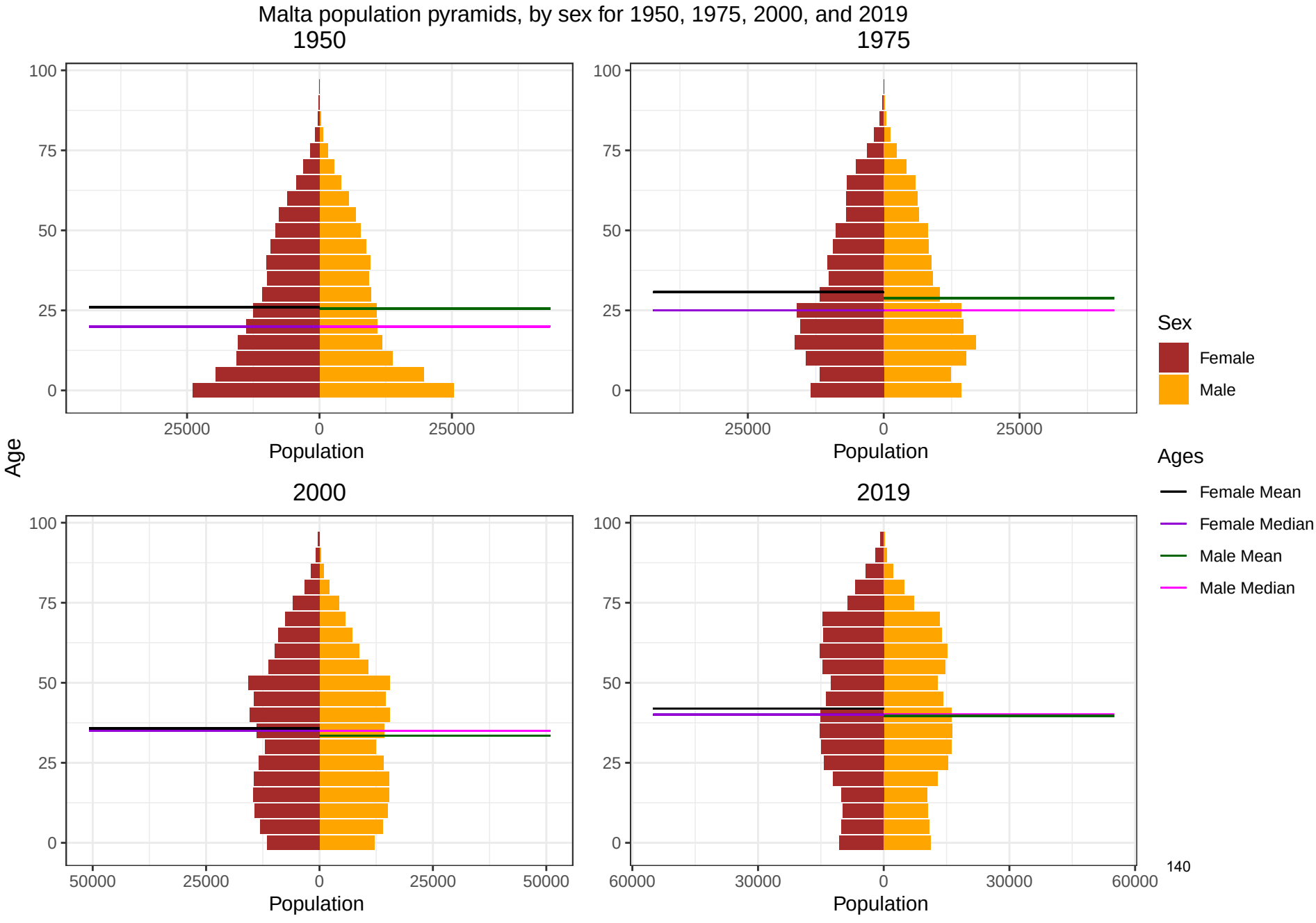
Malta population pyramids, by sex for 1950, 1975, 2000, and 2019
1950
1975
2000
2019
Age
Population
Sex
Female
Male
Ages
Female Mean
Female Median
Male Mean
Male Median
140

Marshall Islands population pyramids, by sex for 1950, 1975, 2000, and 2019

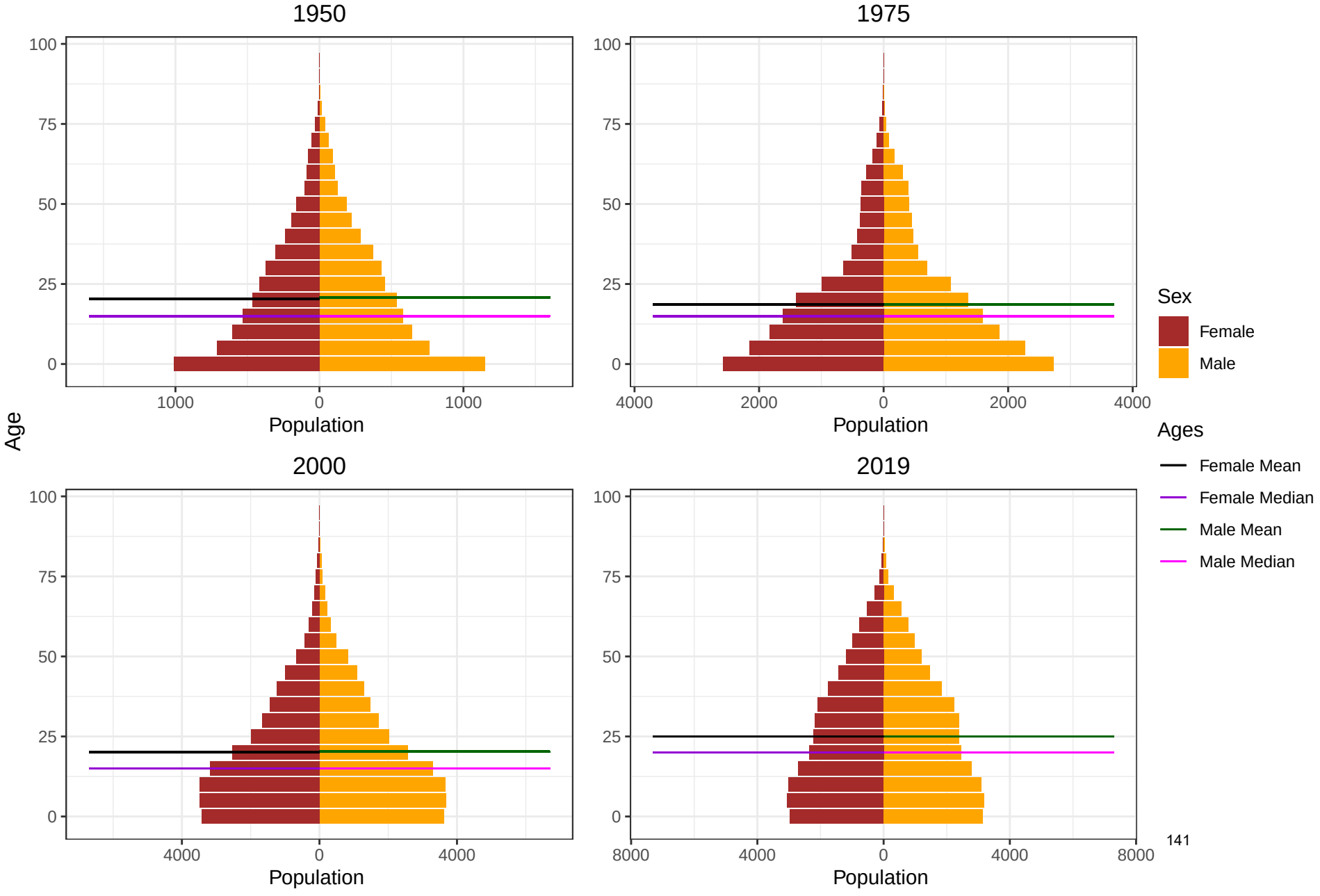

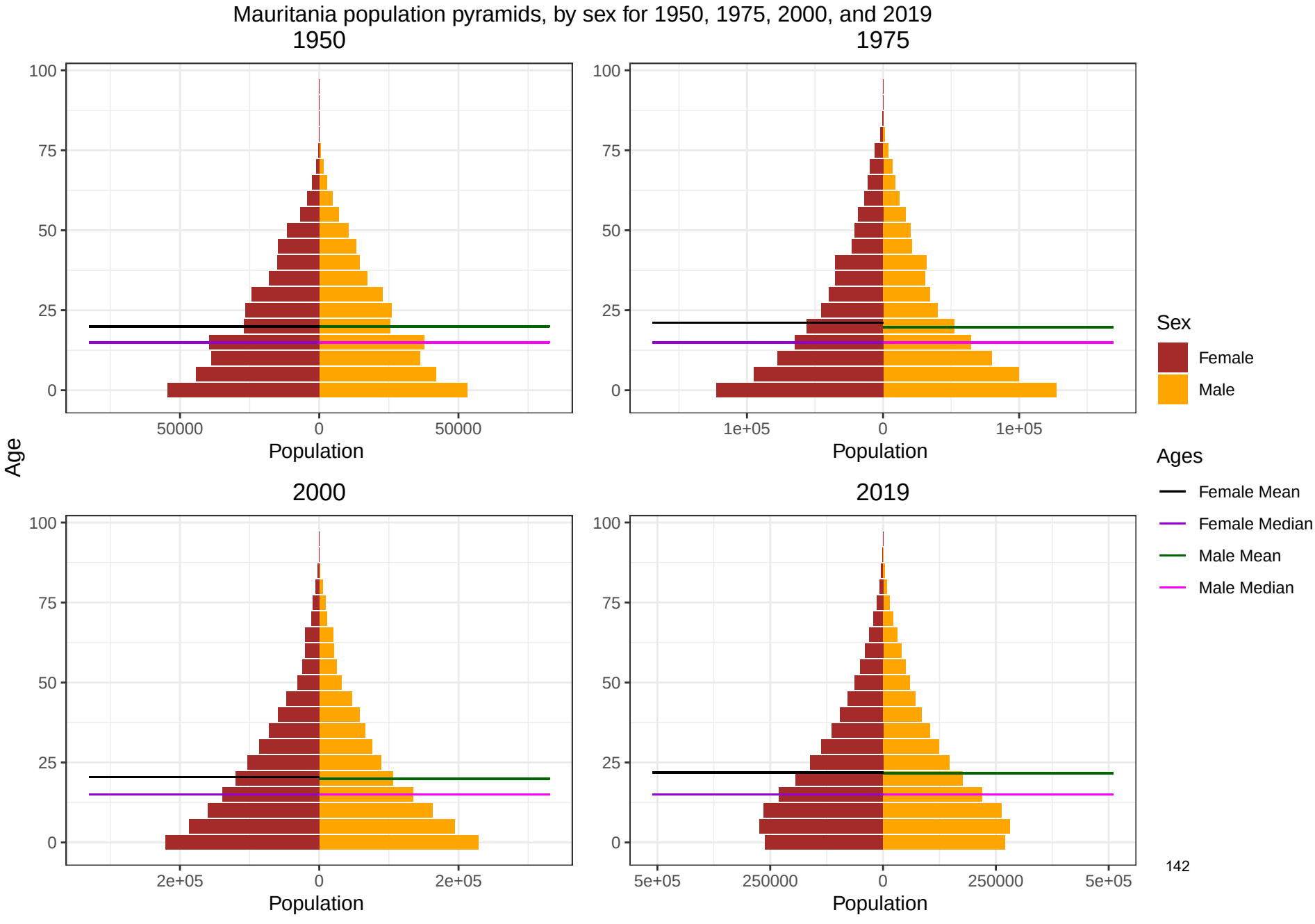
Mauritania population pyramids, by sex for 1950, 1975, 2000, and 2019
1950
1975
2000
2019
Age
100
75
50
25
0
50000
0
50000
1e+05
0
1e+05
2e+05
0
2e+05
5e+05
250000
0
250000
5e+05
Population
Sex
Female
Male
Ages
Female Mean
Female Median
Male Mean
Male Median

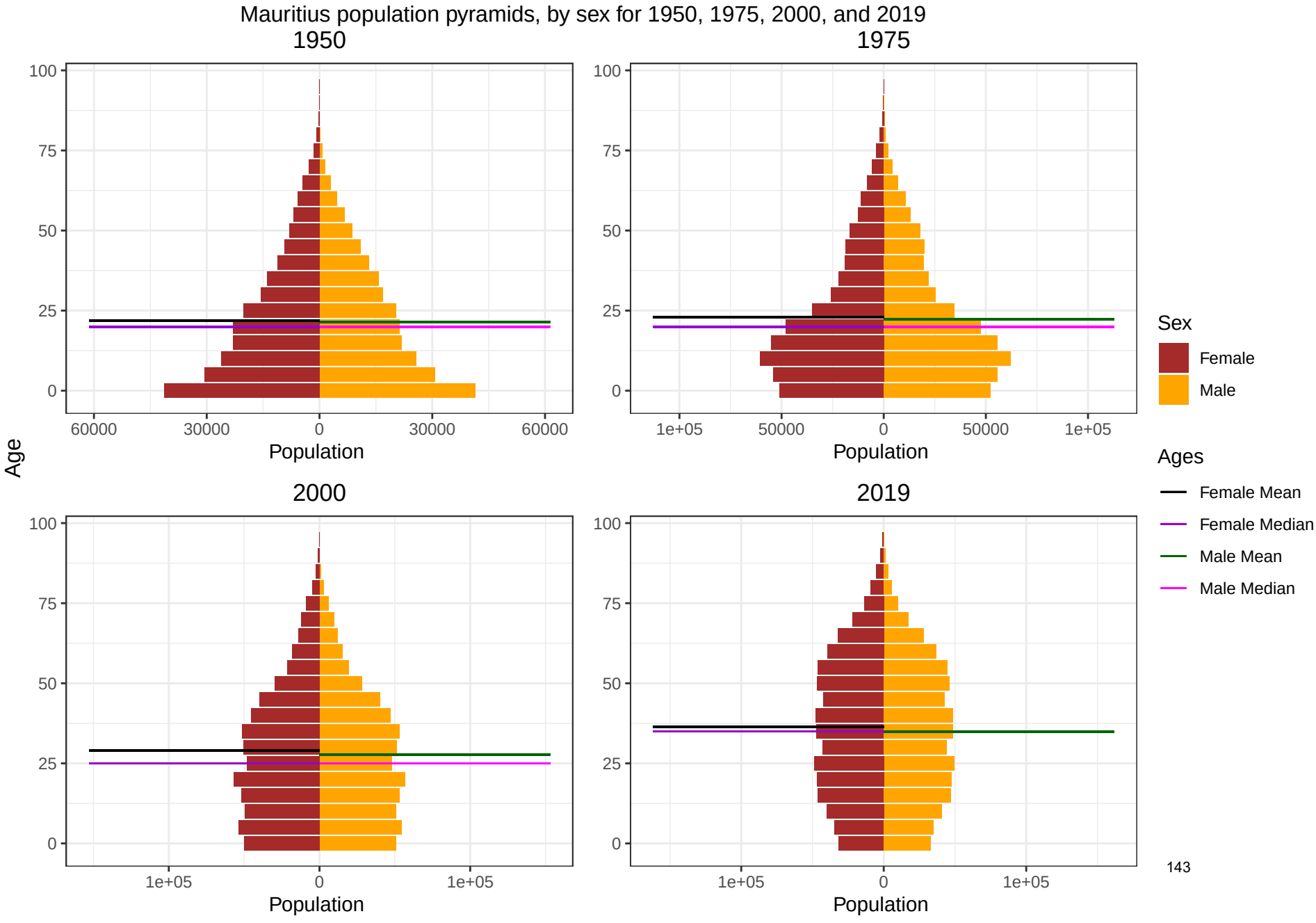
Mauritius population pyramids, by sex for 1950, 1975, 2000, and 2019
1950
1975
2000
2019
Age
100
75
50
25
0
60000
30000
0
30000
60000
1e+05
50000
0
50000
1e+05
1e+05
0
1e+05
Population
Sex
Female
Male
Ages
Female Mean
Female Median
Male Mean
Male Median

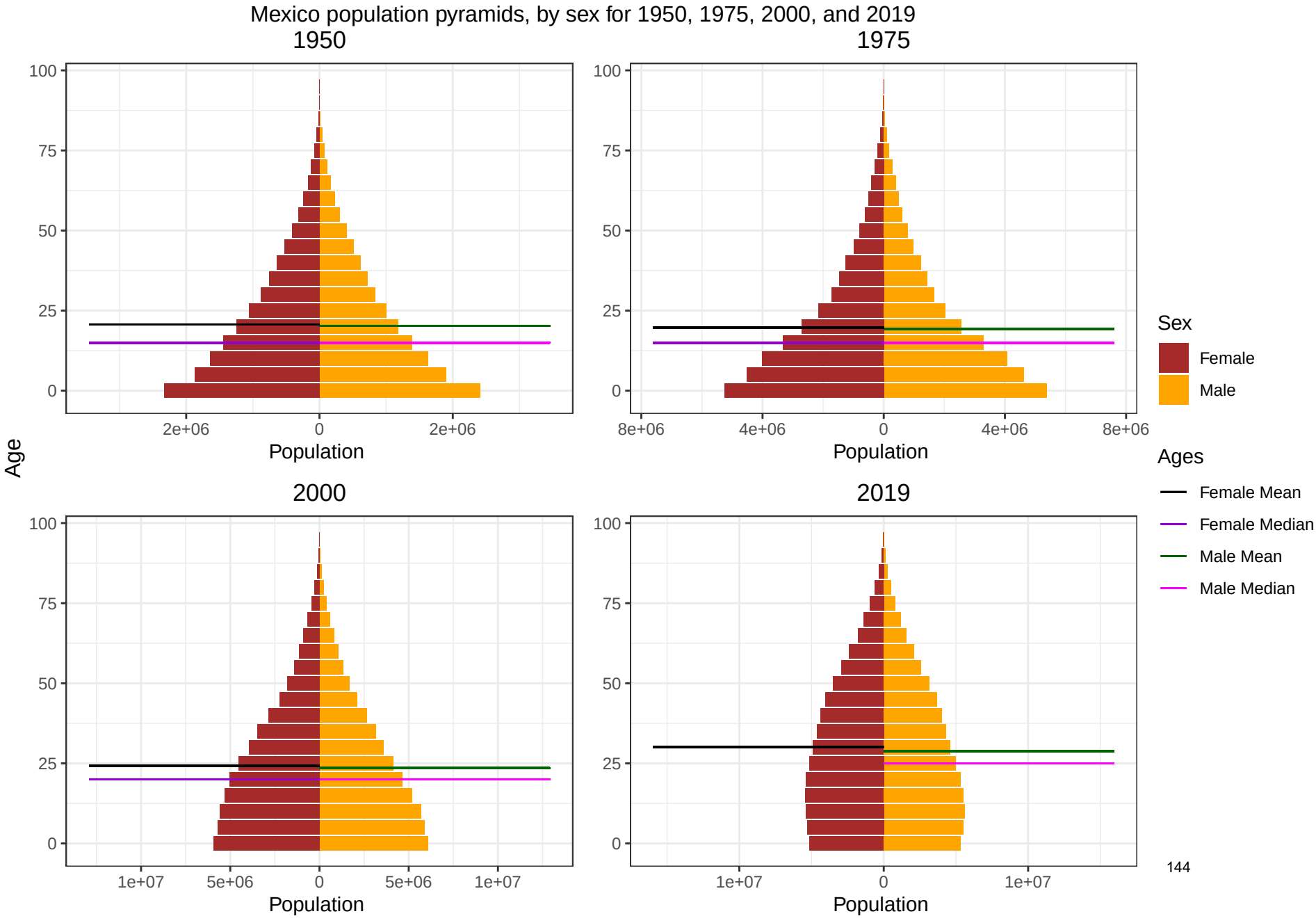
Mexico population pyramids, by sex for 1950, 1975, 2000, and 2019
1950
1975
2000
2019
Age
100
75
50
25
0
2e+06
0
2e+06
8e+06
4e+06
0
4e+06
8e+06
1e+07
5e+06
0
5e+06
1e+07
1e+07
0
1e+07
Population
Sex
Female
Male
Ages
Female Mean
Female Median
Male Mean
Male Median

Micronesia (Federated States of) population pyramids, by sex for 1950, 1975, 2000, and 2019

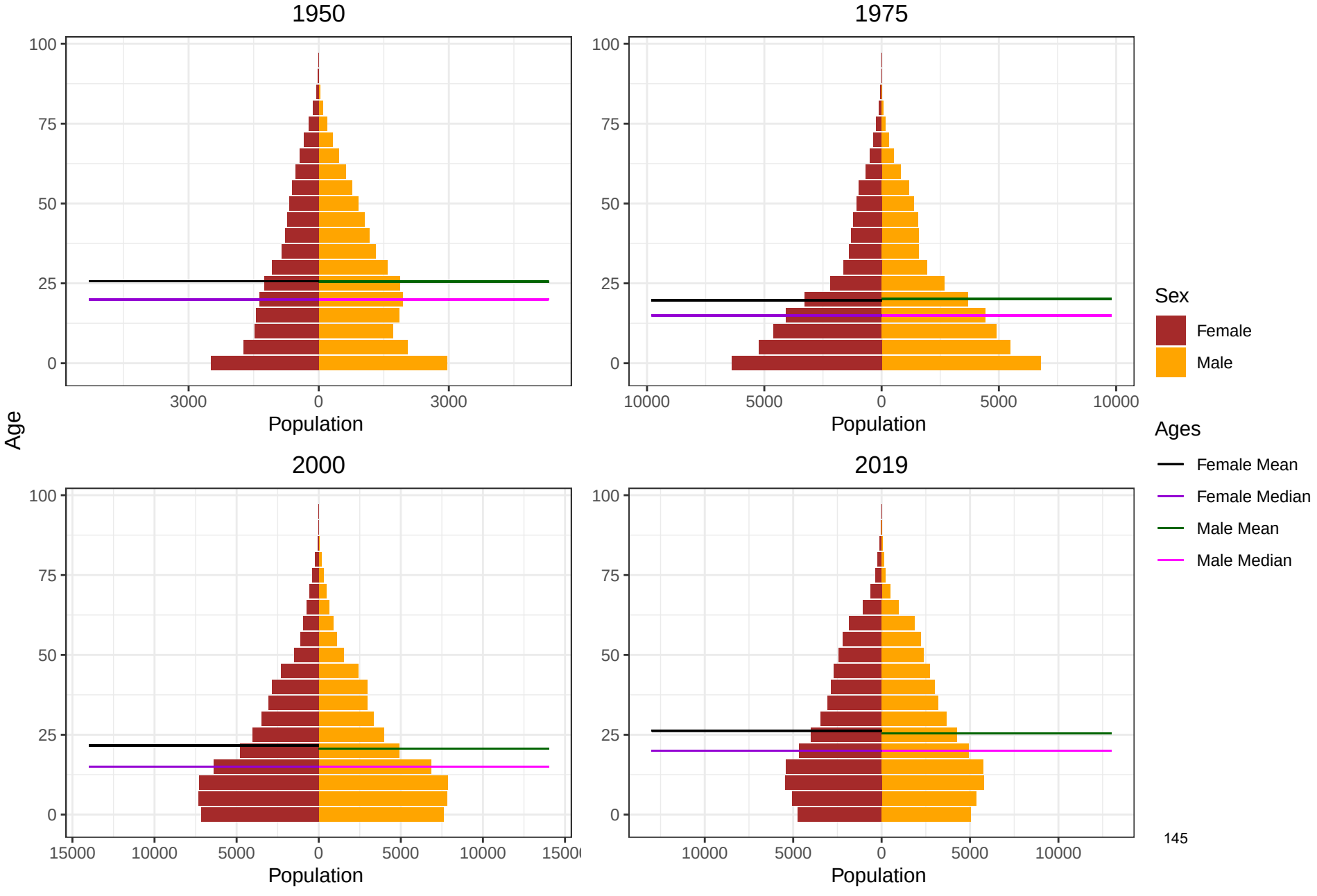

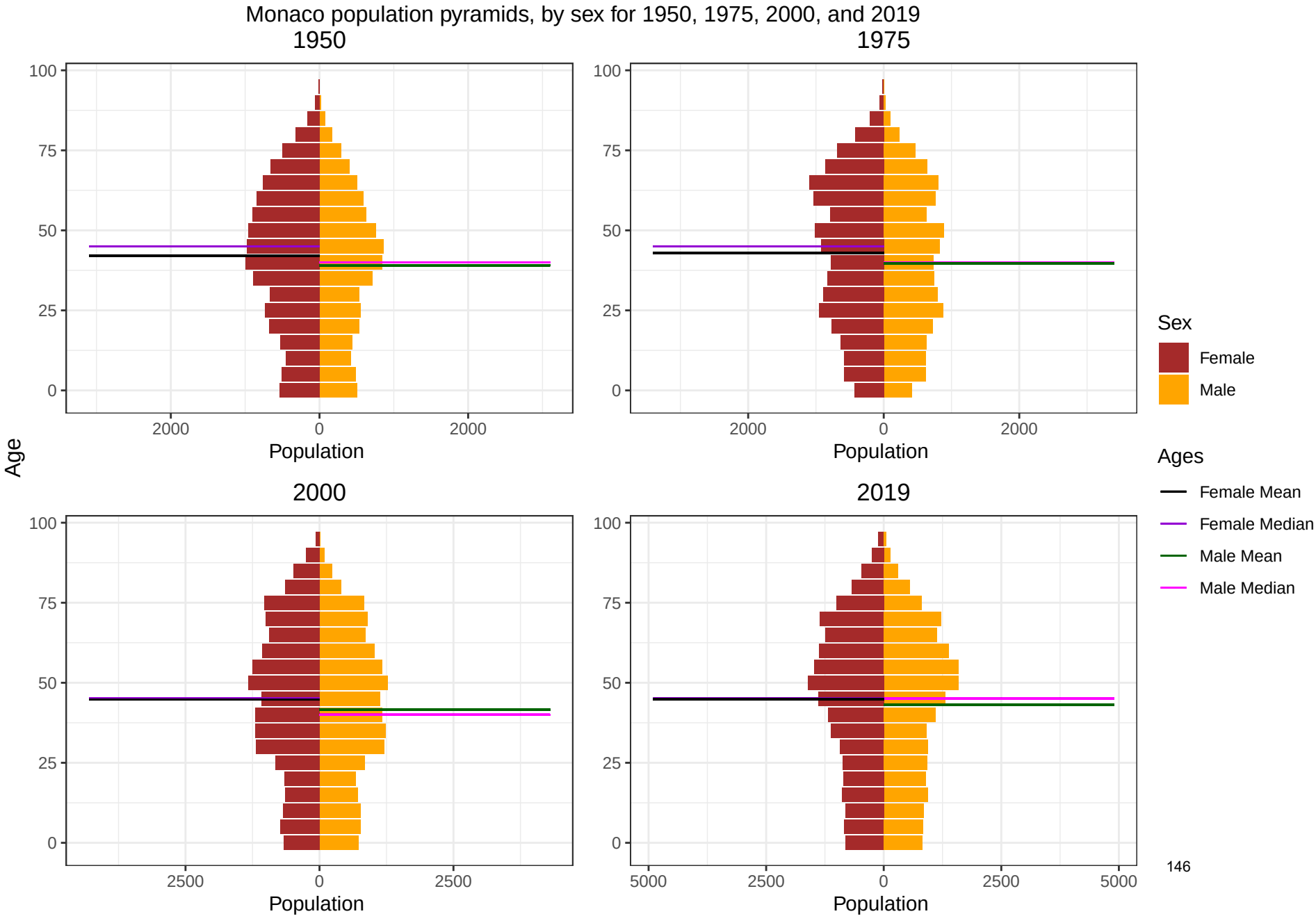
Monaco population pyramids, by sex for 1950, 1975, 2000, and 2019
1950
1975
2000
2019
Age
Population
Sex
Female
Male
Ages
Female Mean
Female Median
Male Mean
Male Median

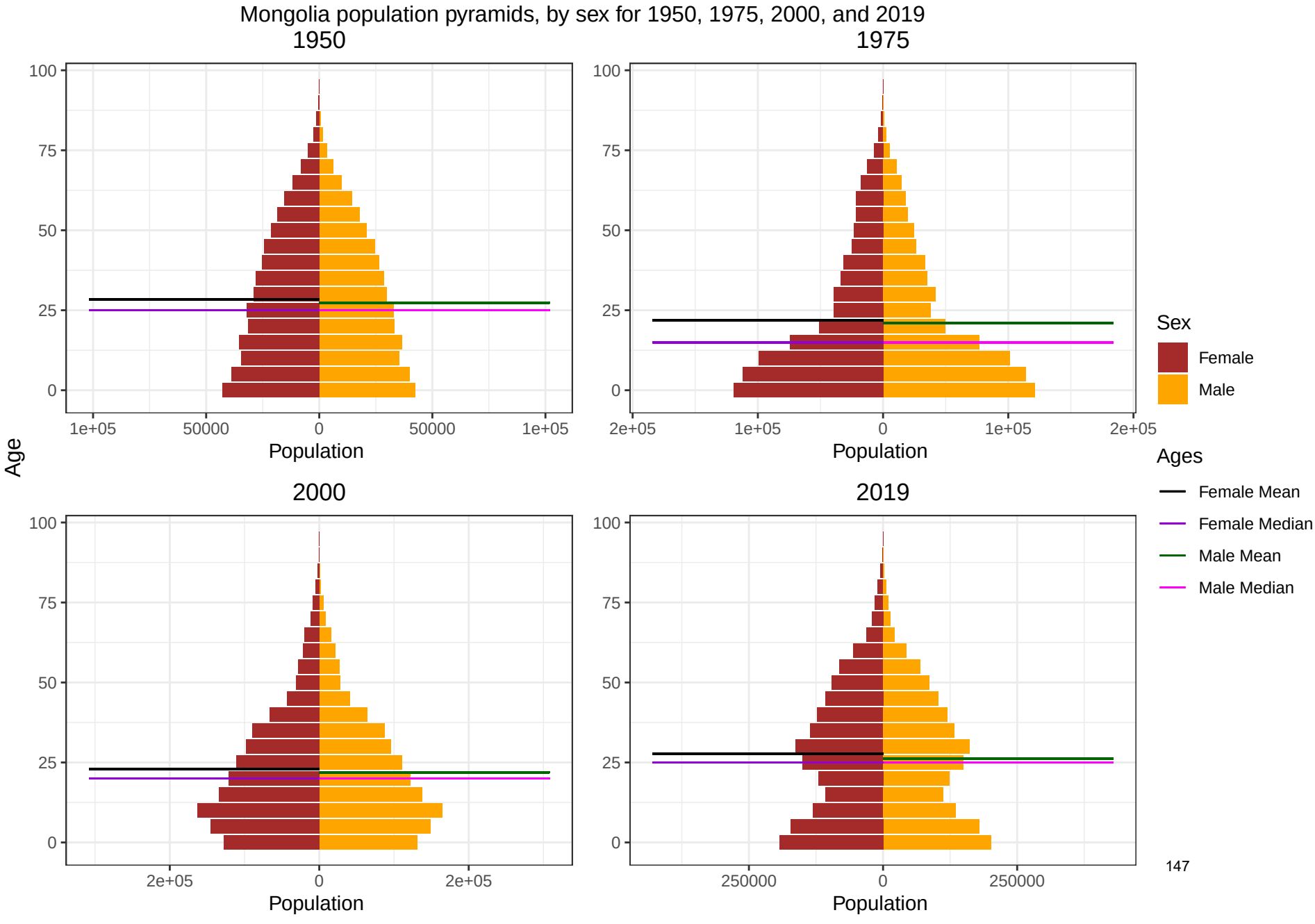
Mongolia population pyramids, by sex for 1950, 1975, 2000, and 2019
1950
1975
2000
2019
Age
100
75
50
25
0
1e+05
50000
0
50000
1e+05
2e+05
1e+05
0
1e+05
2e+05
2e+05
0
2e+05
250000
0
250000
Population
Sex
Female
Male
Ages
Female Mean
Female Median
Male Mean
Male Median

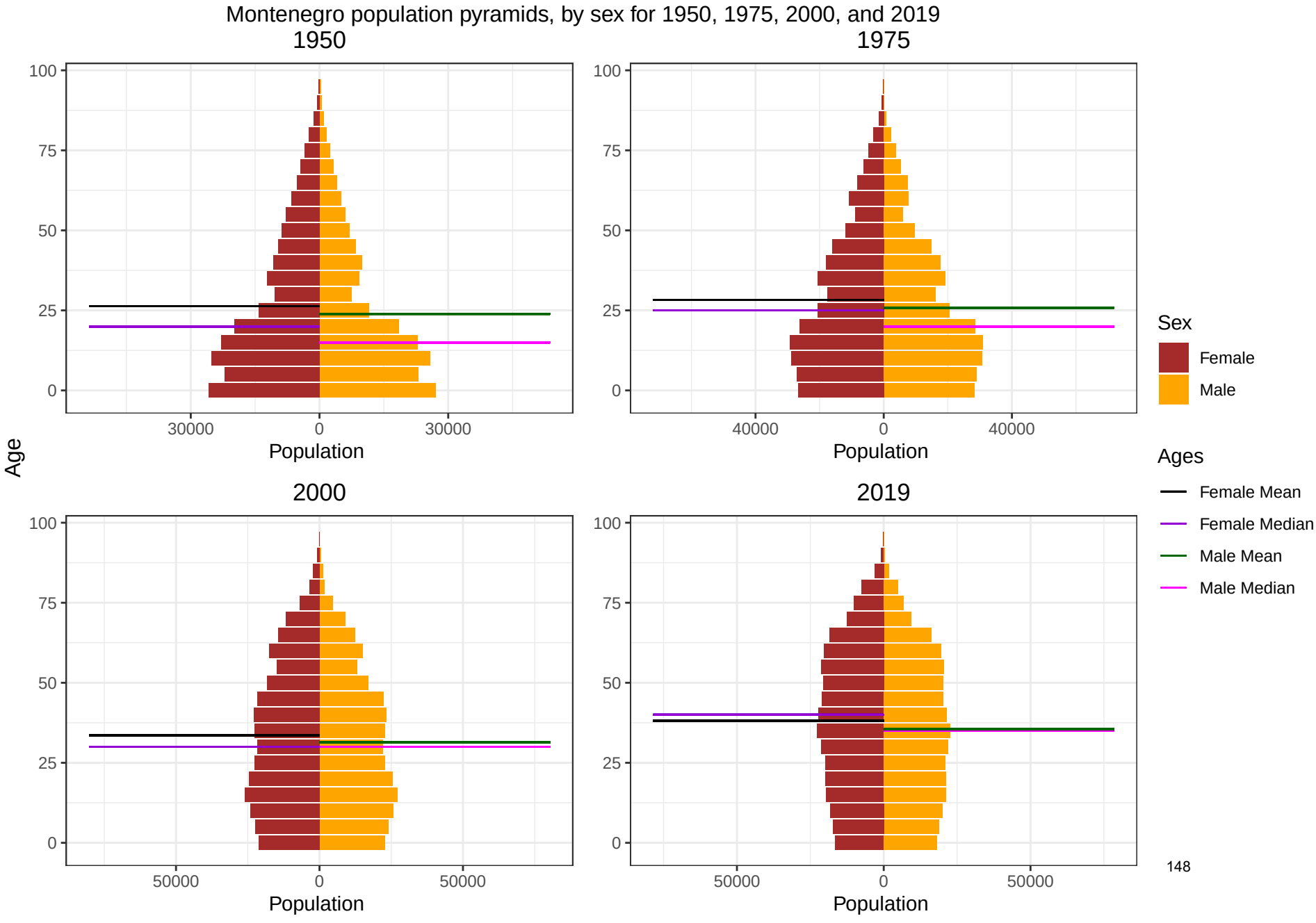
Montenegro population pyramids, by sex for 1950, 1975, 2000, and 2019
1950
1975
2000
2019
Age
Population
Sex
Female
Male
Ages
Female Mean
Female Median
Male Mean
Male Median
100
75
50
25
0
30000
40000
50000

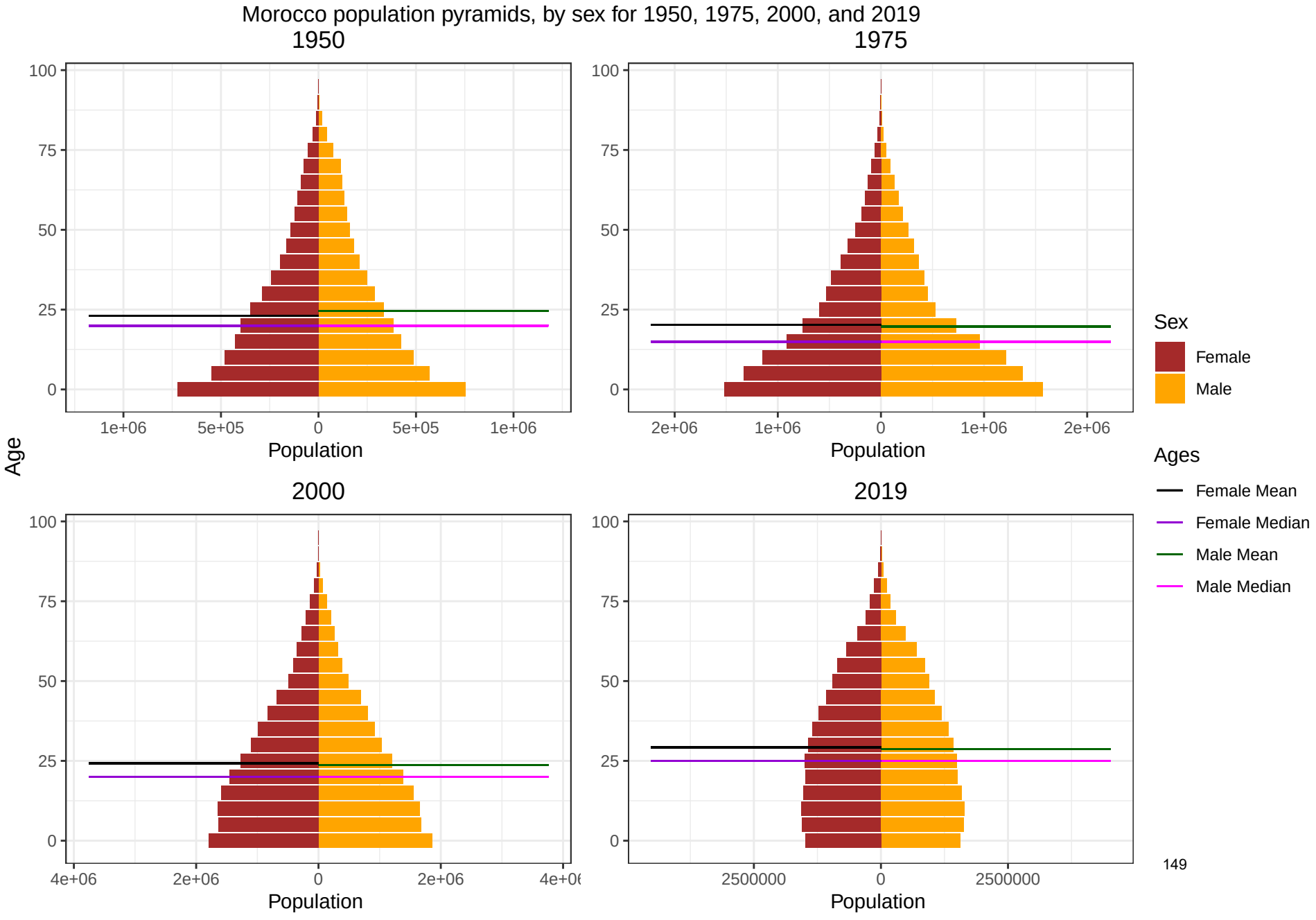
Morocco population pyramids, by sex for 1950, 1975, 2000, and 2019
1950
1975
2000
2019
Age
Population
Sex
Female
Male
Ages
Female Mean
Female Median
Male Mean
Male Median
149

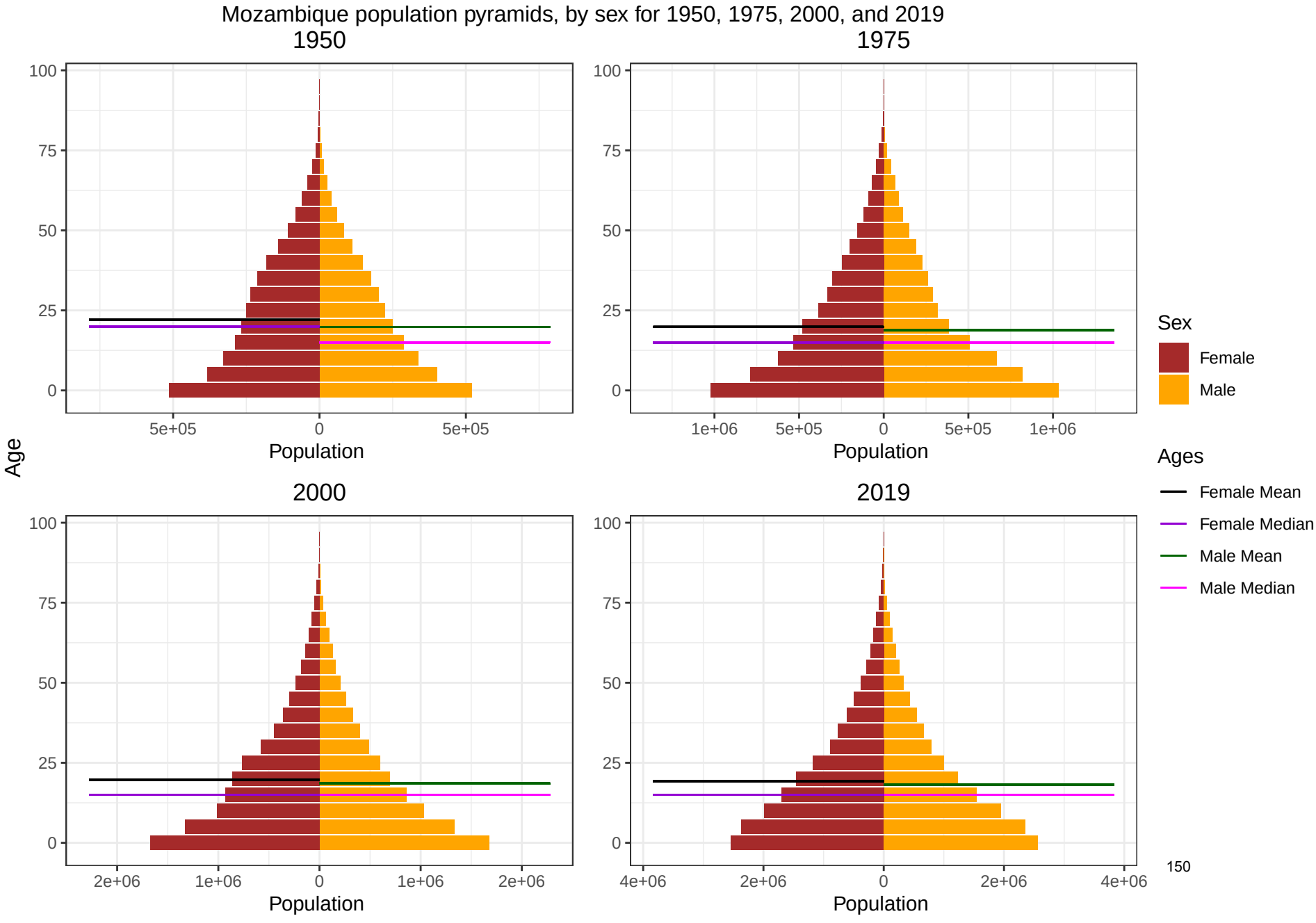
Mozambique population pyramids, by sex for 1950, 1975, 2000, and 2019
1950
1975
2000
2019
Age
Population
Sex
Female
Male
Ages
Female Mean
Female Median
Male Mean
Male Median
150

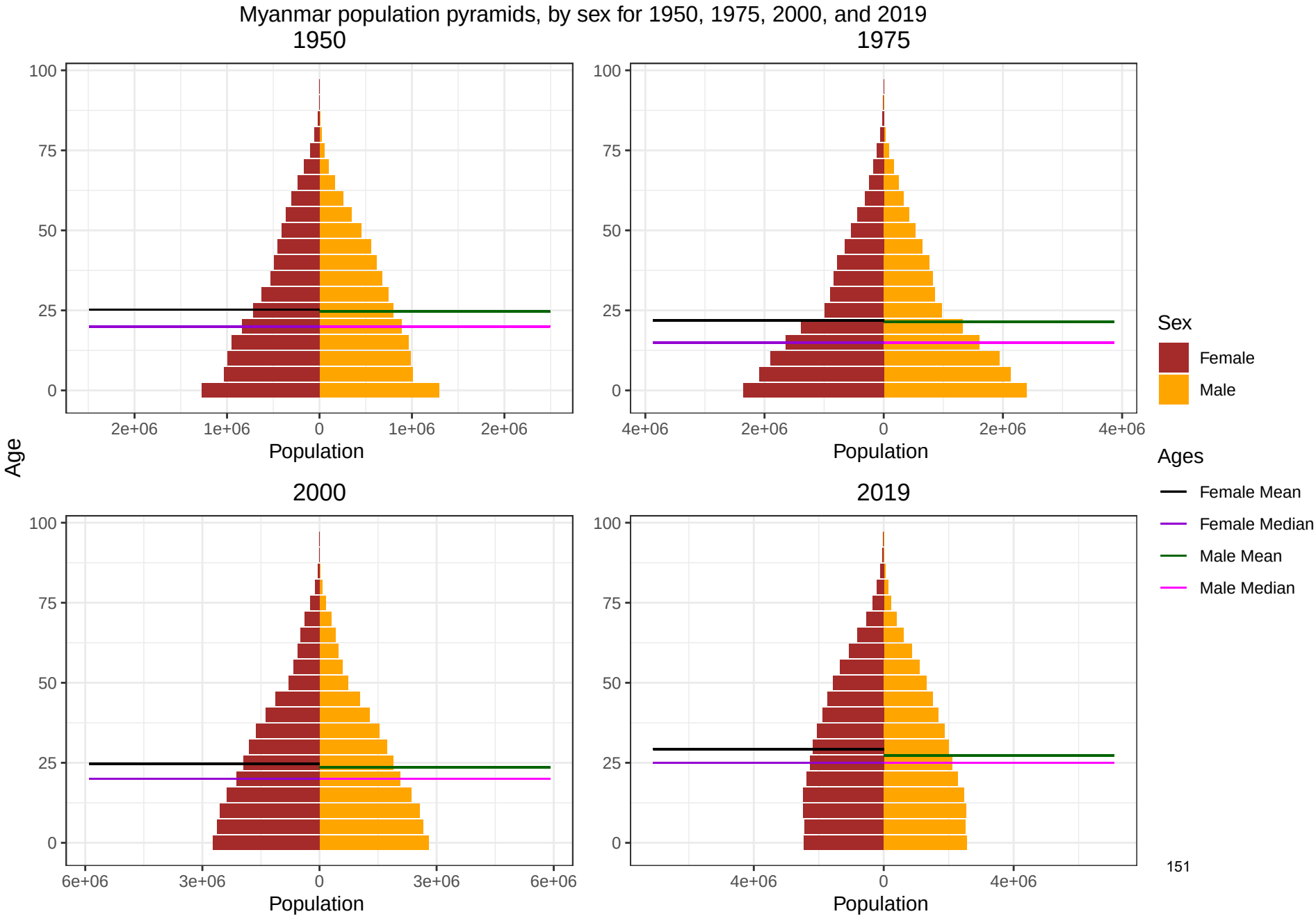
Myanmar population pyramids, by sex for 1950, 1975, 2000, and 2019
1950
1975
2000
2019
Age
Population
Sex
Female
Male
Ages
Female Mean
Female Median
Male Mean
Male Median
100
75
50
25
0
2e+06
1e+06
4e+06
6e+06
3e+06

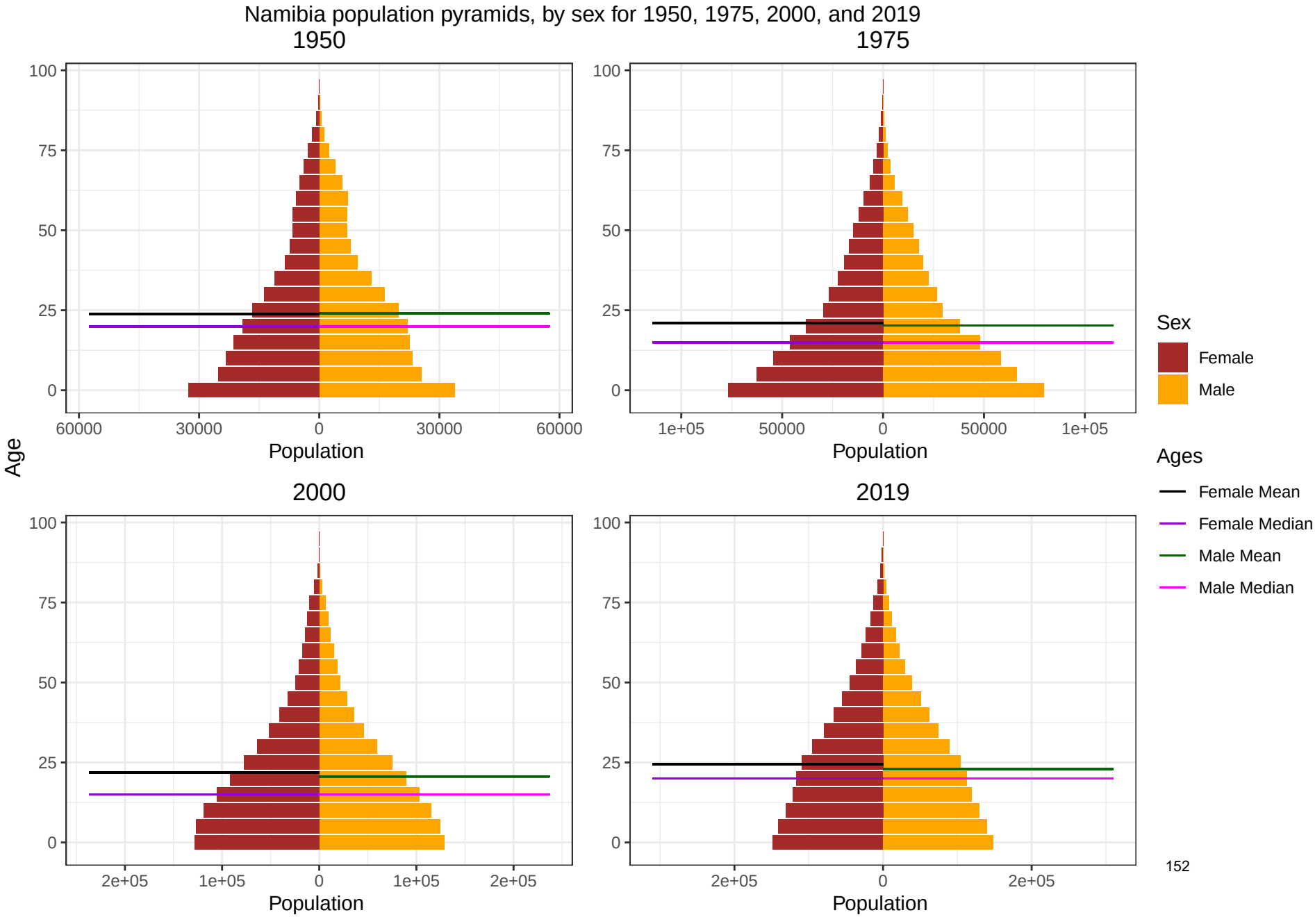
Namibia population pyramids, by sex for 1950, 1975, 2000, and 2019
1950
1975
2000
2019
Age
Population
Sex
Female
Male
Ages
Female Mean
Female Median
Male Mean
Male Median

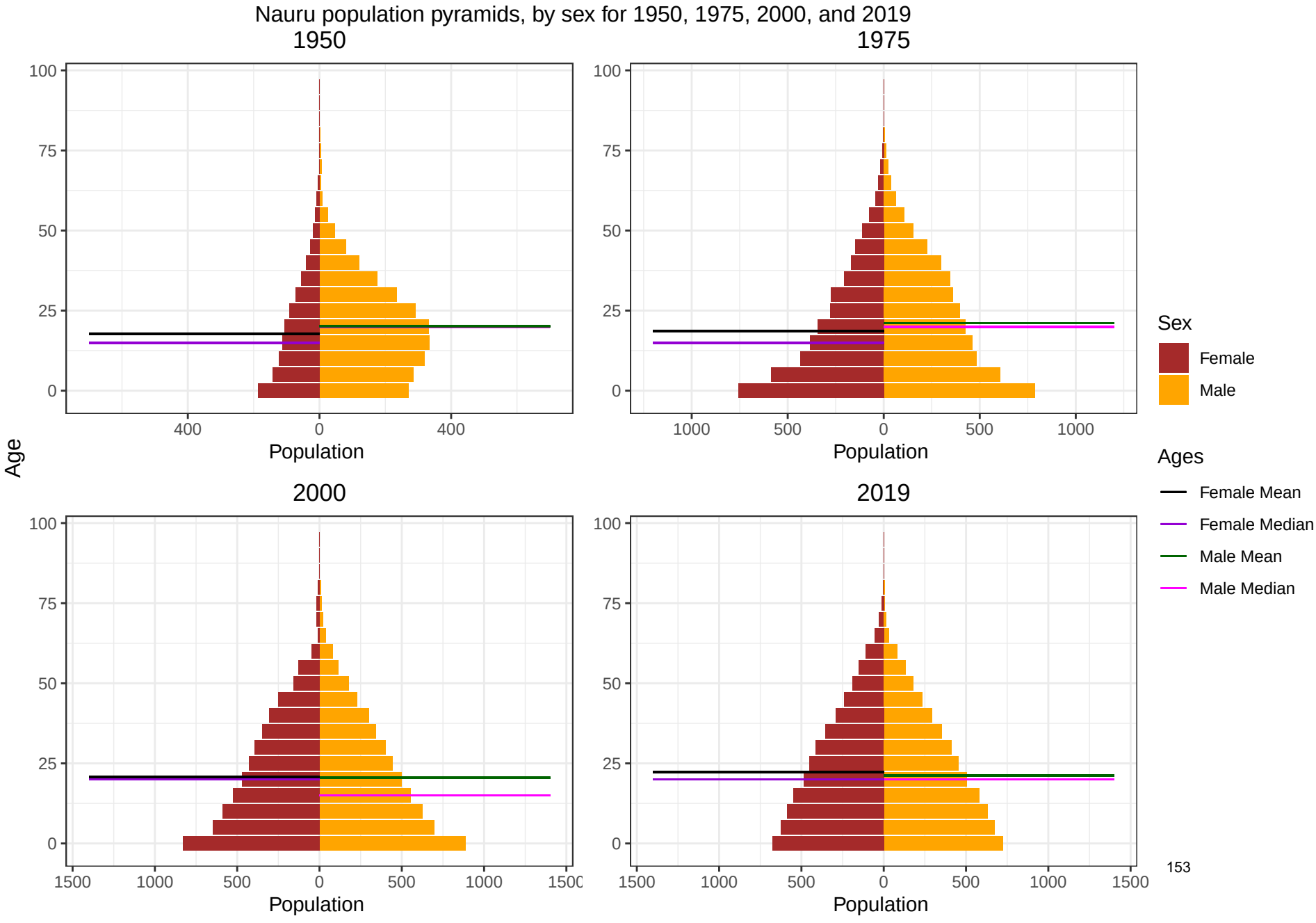
Nauru population pyramids, by sex for 1950, 1975, 2000, and 2019
1950
1975
2000
2019
Age
Population
Sex
Female
Male
Ages
Female Mean
Female Median
Male Mean
Male Median

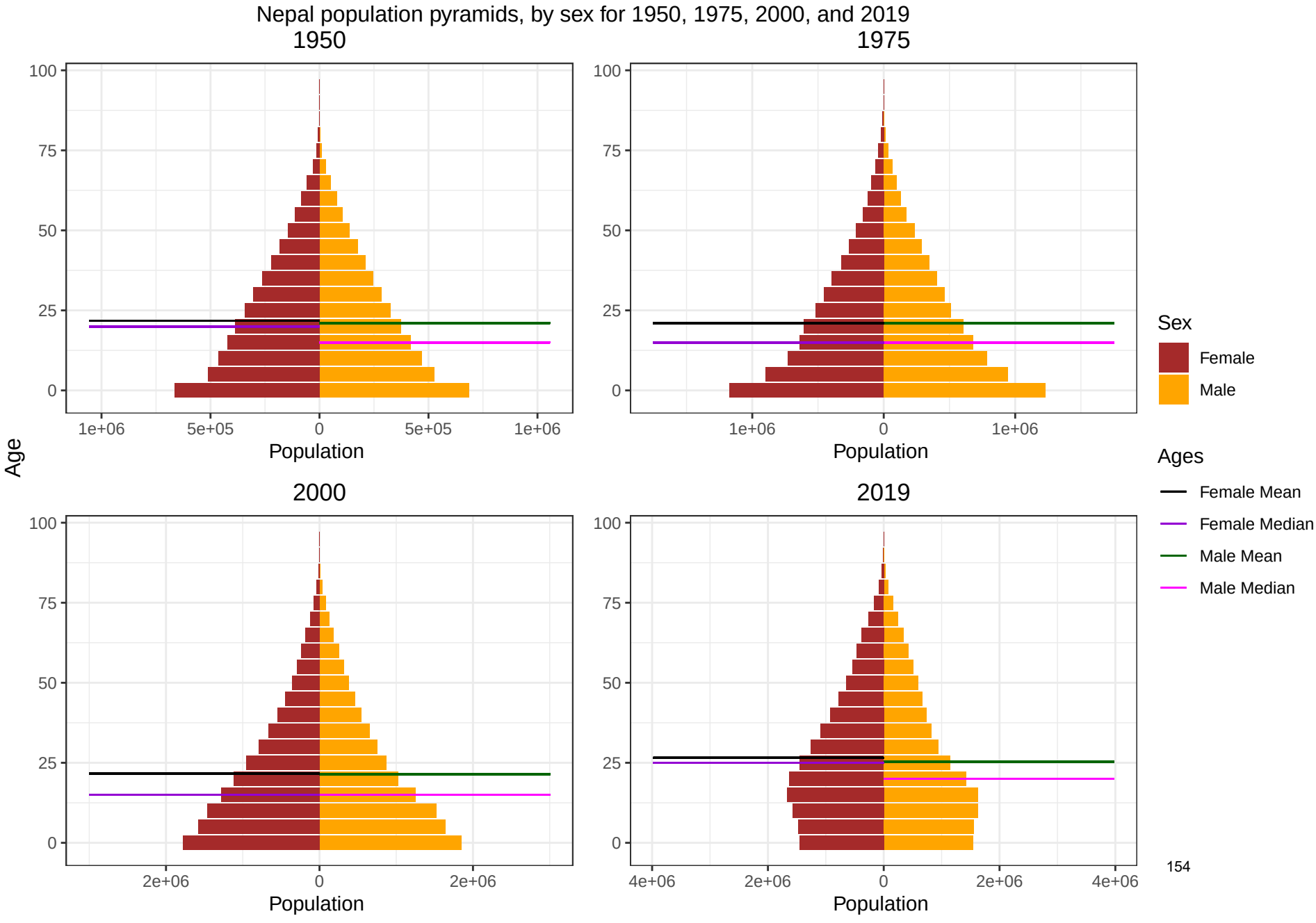
Nepal population pyramids, by sex for 1950, 1975, 2000, and 2019
1950
1975
2000
2019
Age
Population
Sex
Female
Male
Ages
Female Mean
Female Median
Male Mean
Male Median

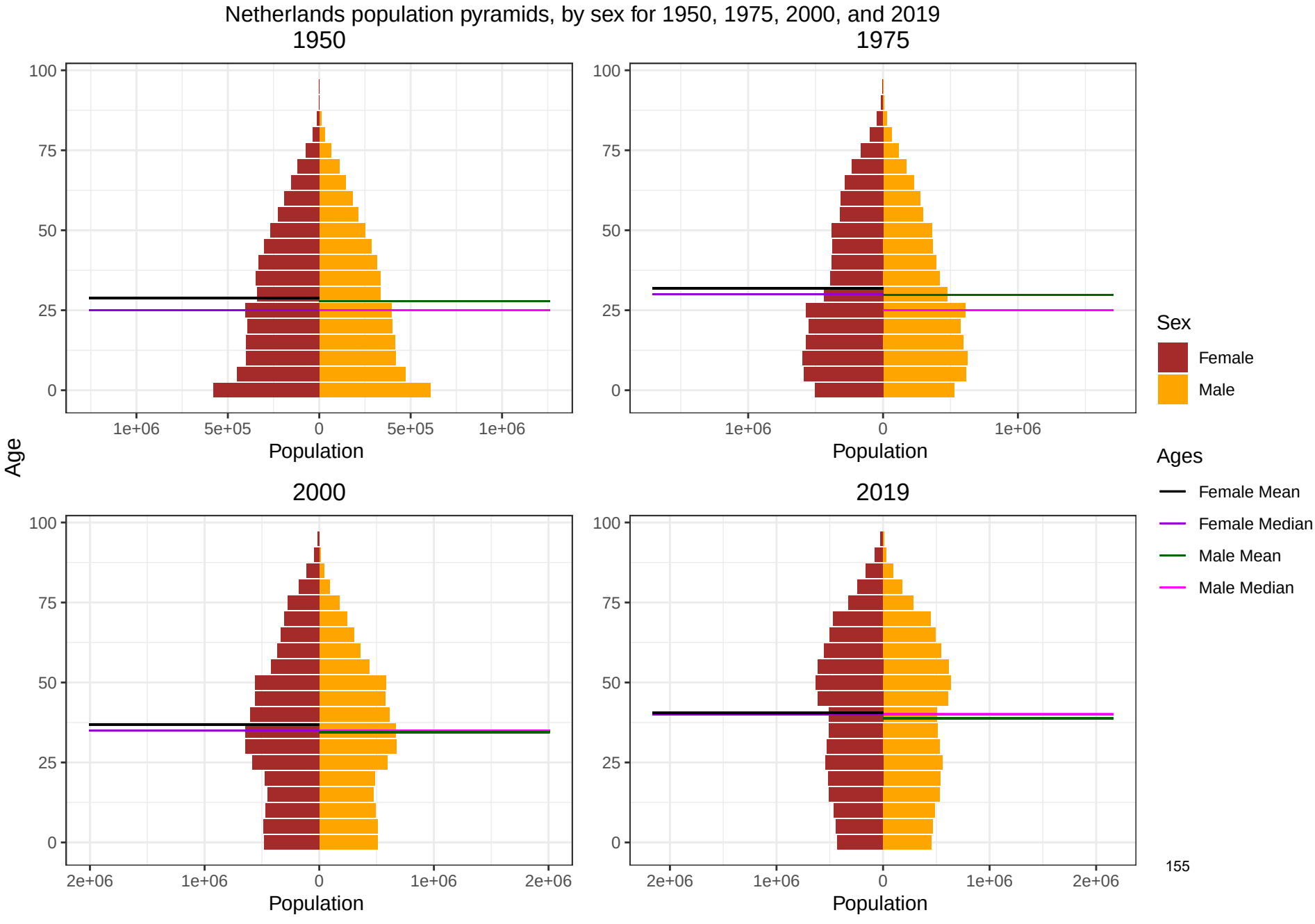
Netherlands population pyramids, by sex for 1950, 1975, 2000, and 2019
1950
1975
2000
2019
Age
100
75
50
25
0
1e+06
5e+05
0
5e+05
1e+06
2e+06
1e+06
0
1e+06
2e+06
Population
Sex
Female
Male
Ages
Female Mean
Female Median
Male Mean
Male Median

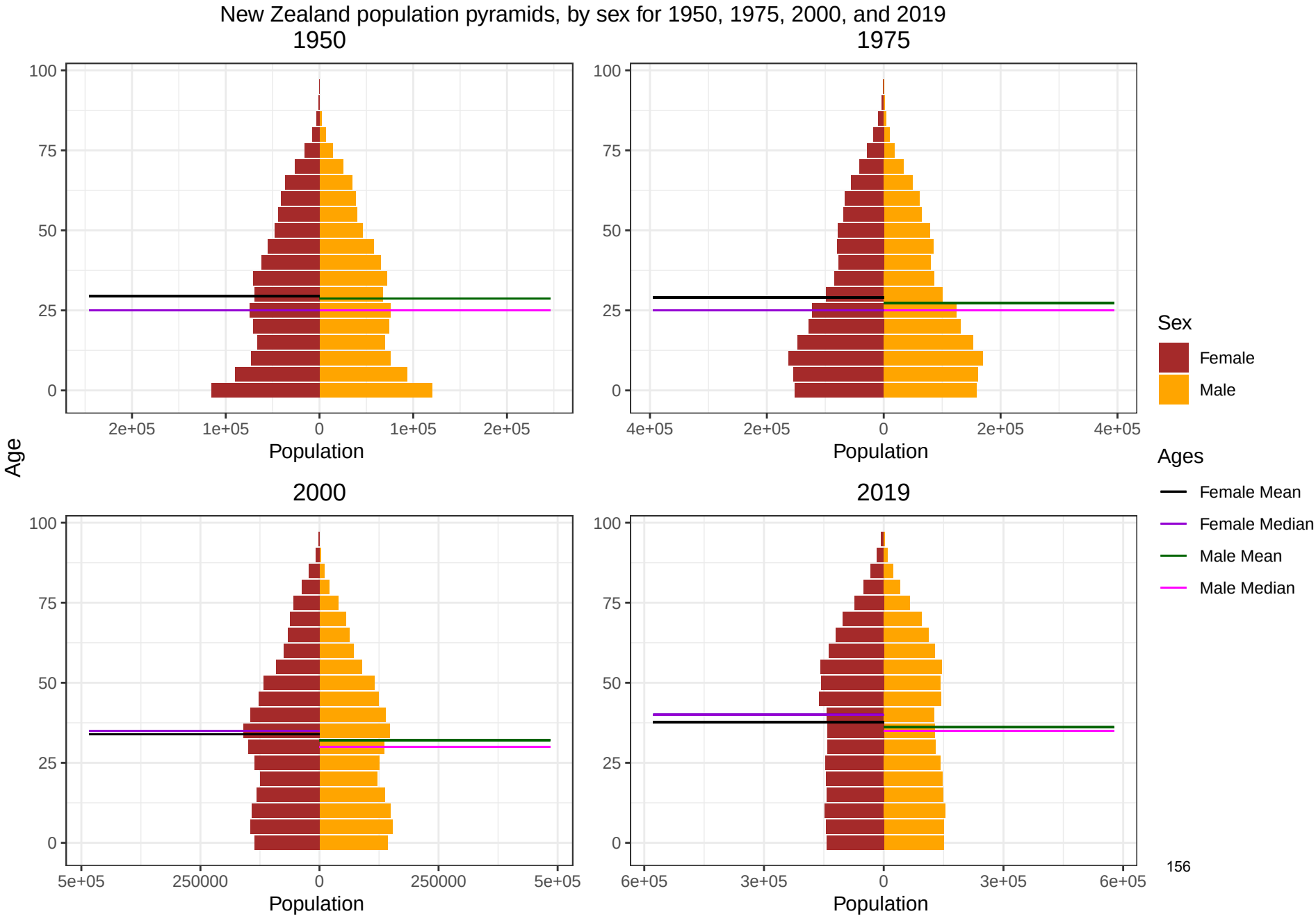
New Zealand population pyramids, by sex for 1950, 1975, 2000, and 2019
1950
1975
2000
2019
Age
Population
Sex
Female
Male
Ages
Female Mean
Female Median
Male Mean
Male Median
100
75
50
25
0
2e+05
1e+05
4e+05
5e+05
250000
6e+05
3e+05

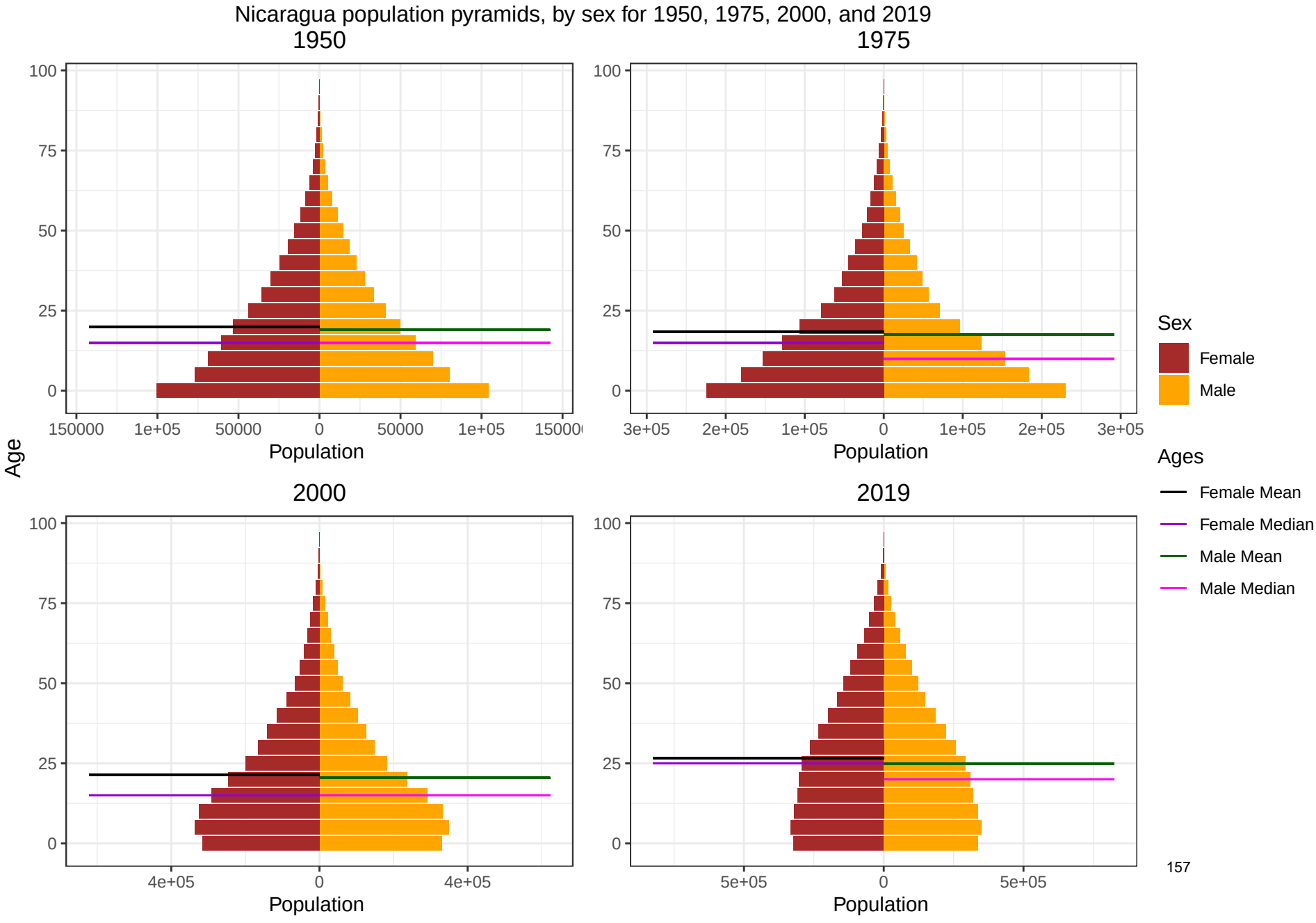
Nicaragua population pyramids, by sex for 1950, 1975, 2000, and 2019
1950
1975
2000
2019
Age
Population
Sex
Female
Male
Ages
Female Mean
Female Median
Male Mean
Male Median
157

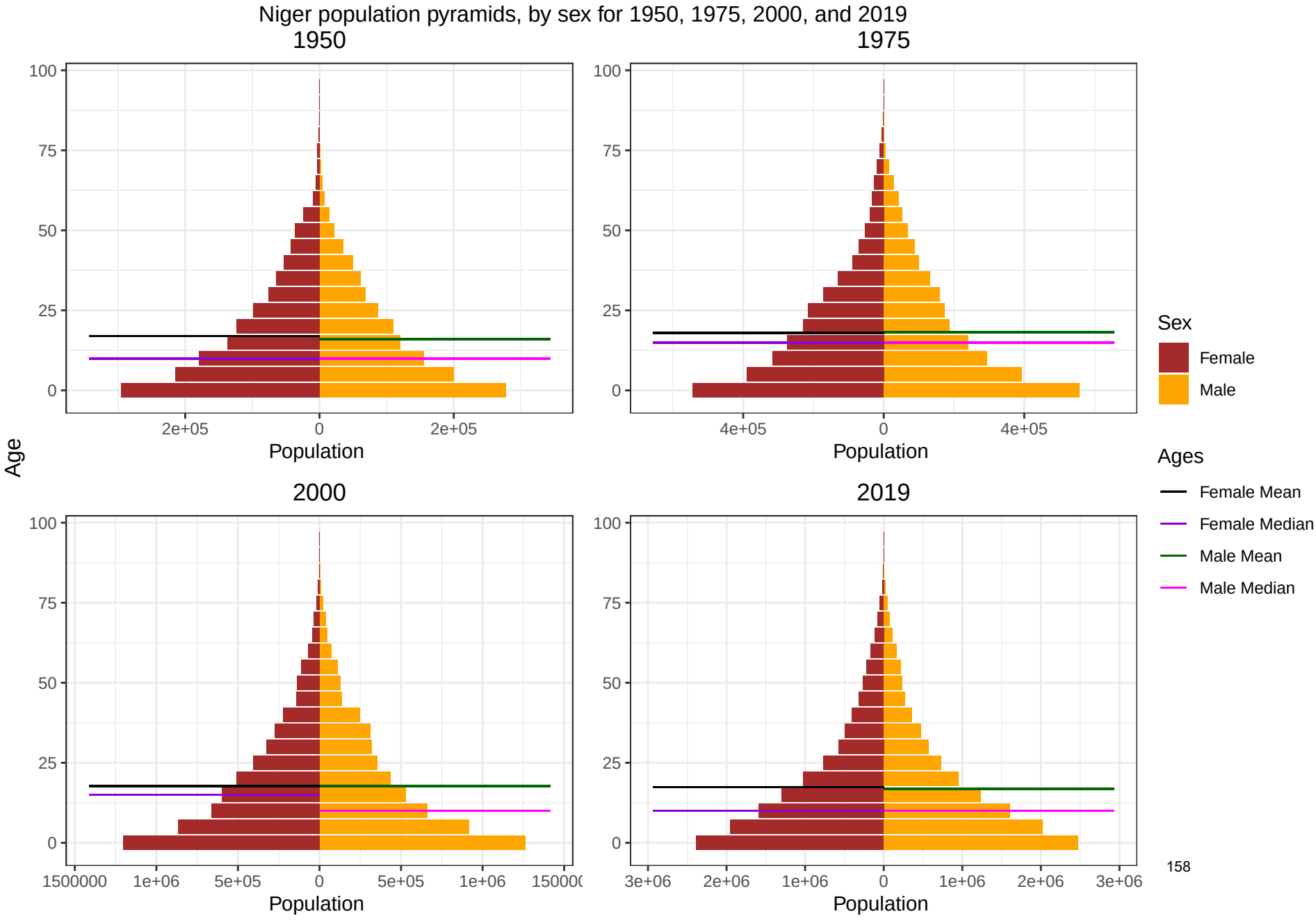
Niger population pyramids, by sex for 1950, 1975, 2000, and 2019
1950
1975
2000
2019
Age
Population
Sex
Female
Male
Ages
Female Mean
Female Median
Male Mean
Male Median

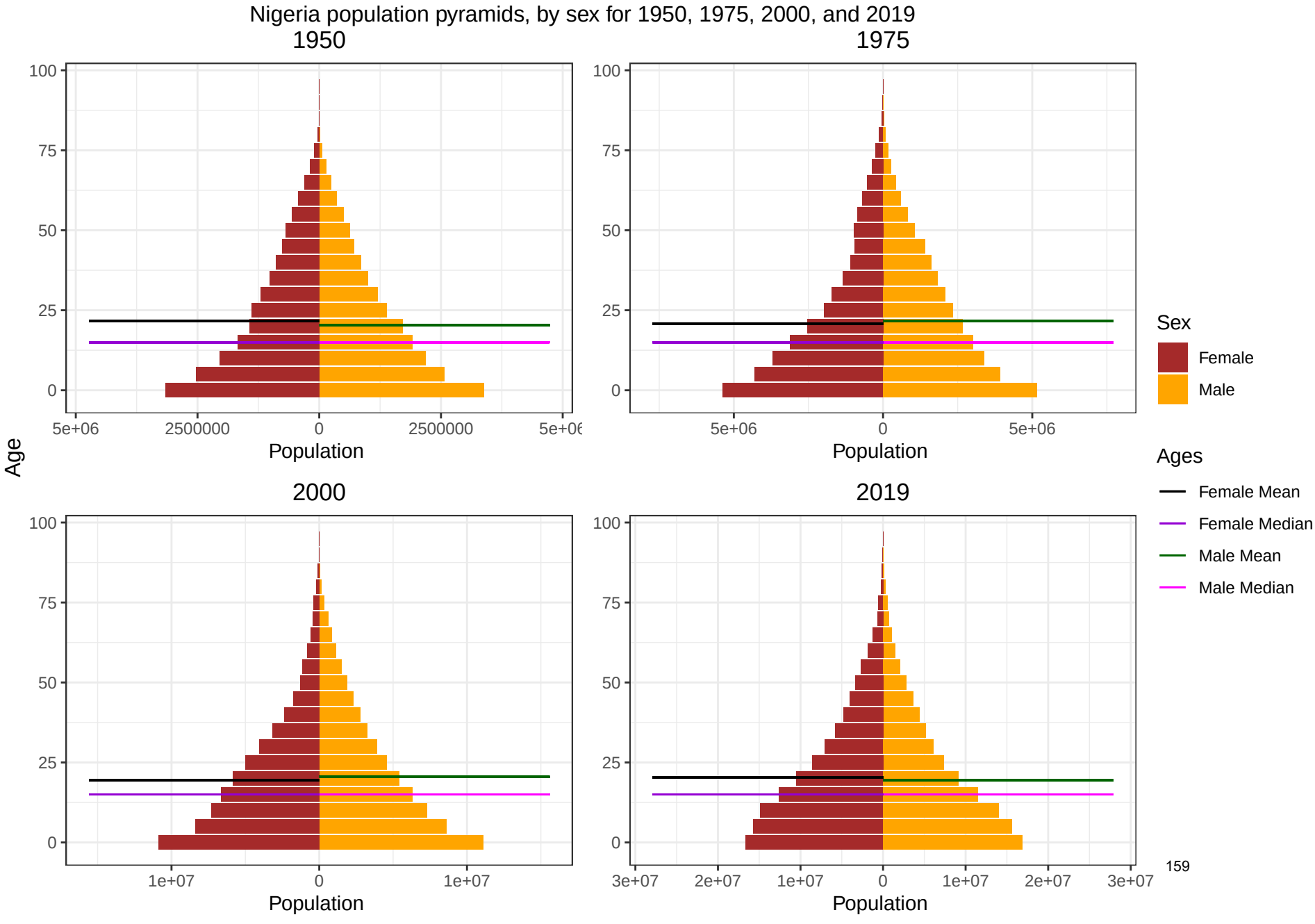
Nigeria population pyramids, by sex for 1950, 1975, 2000, and 2019
1950
1975
2000
2019
Age
100
75
50
25
0
5e+06
2500000
0
2500000
5e+06
1e+07
3e+07
2e+07
Population
Sex
Female
Male
Ages
Female Mean
Female Median
Male Mean
Male Median

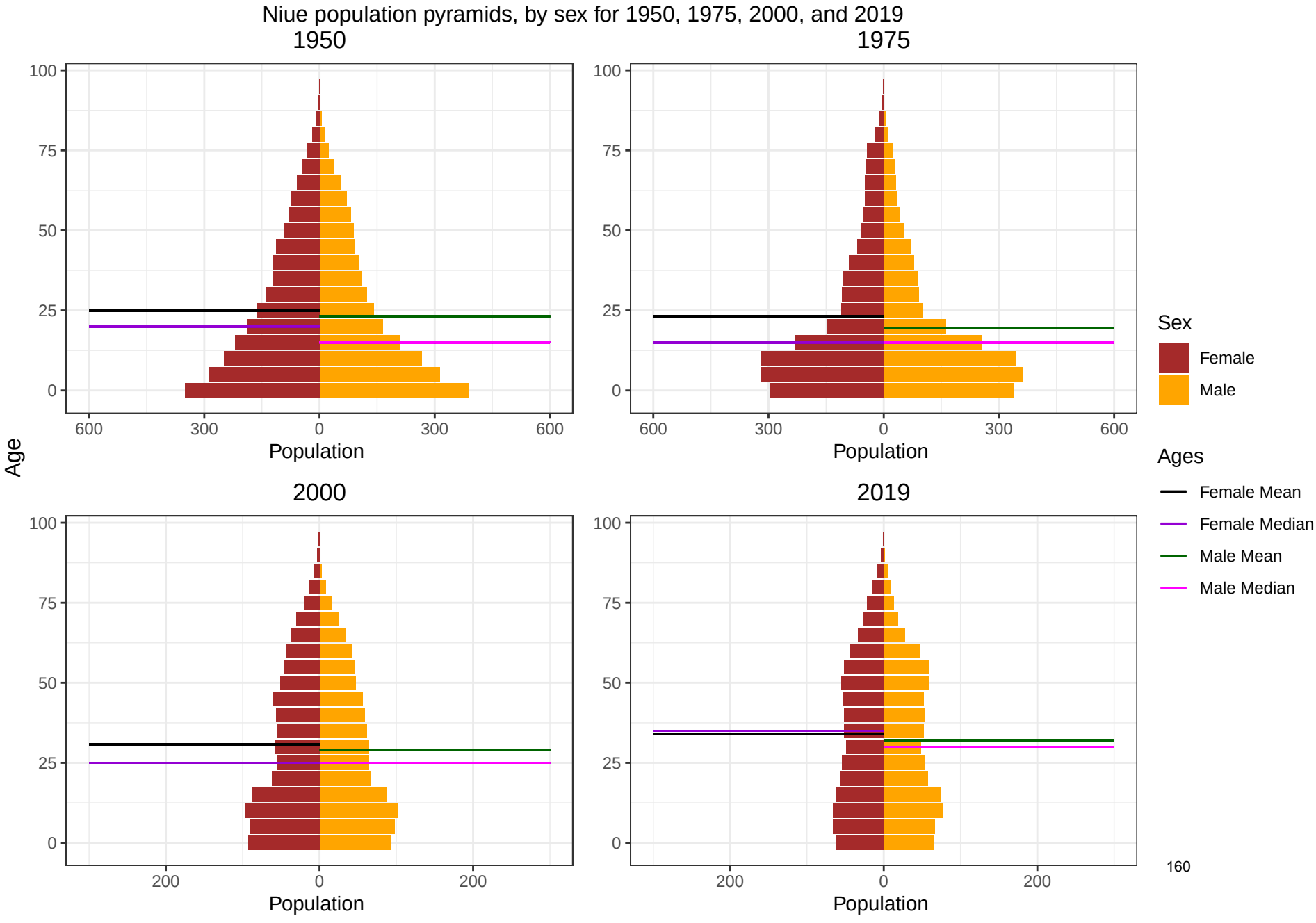
Niue population pyramids, by sex for 1950, 1975, 2000, and 2019
1950
1975
2000
2019
Age
Population
Sex
Female
Male
Ages
Female Mean
Female Median
Male Mean
Male Median
160

North Macedonia population pyramids, by sex for 1950, 1975, 2000, and 2019

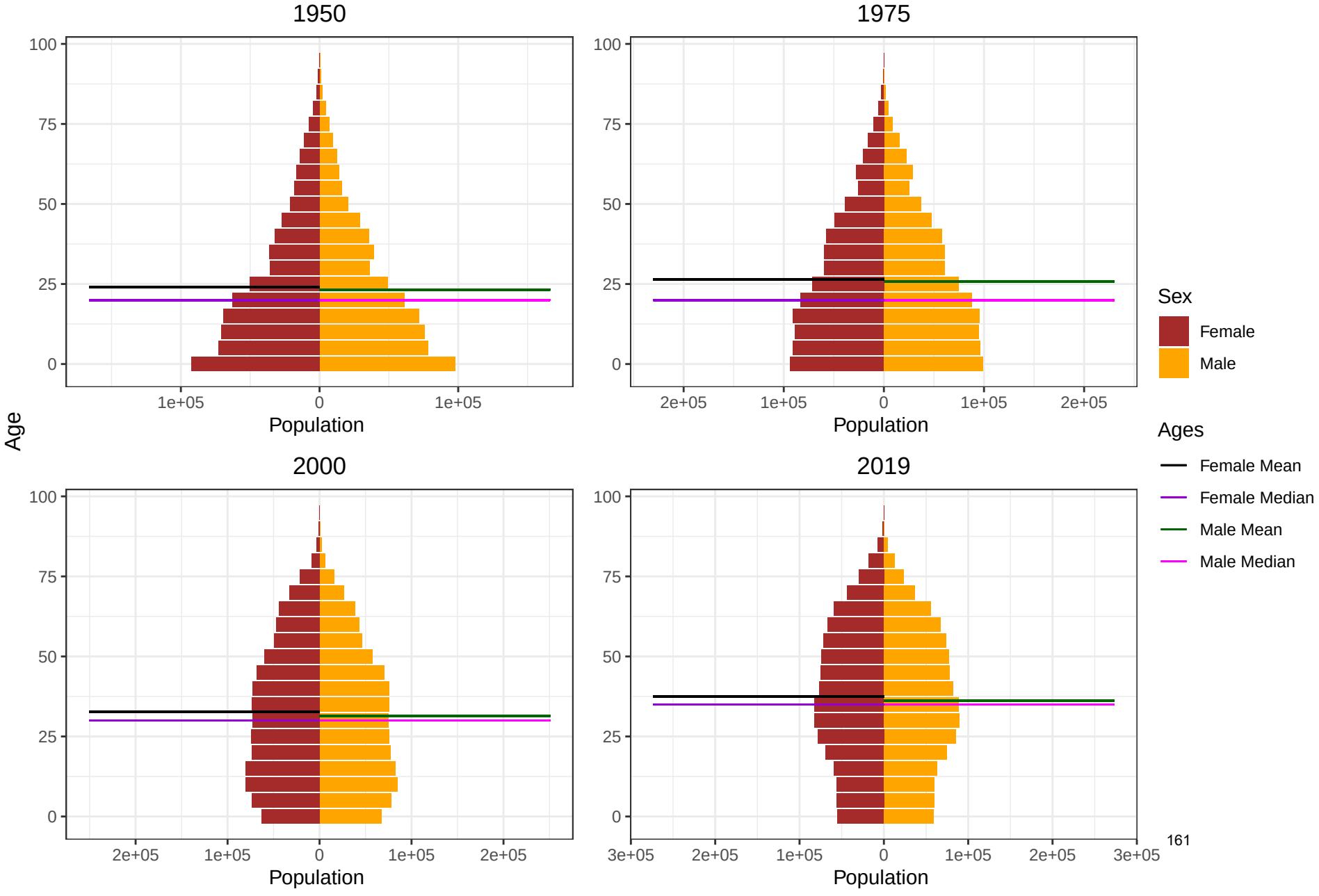

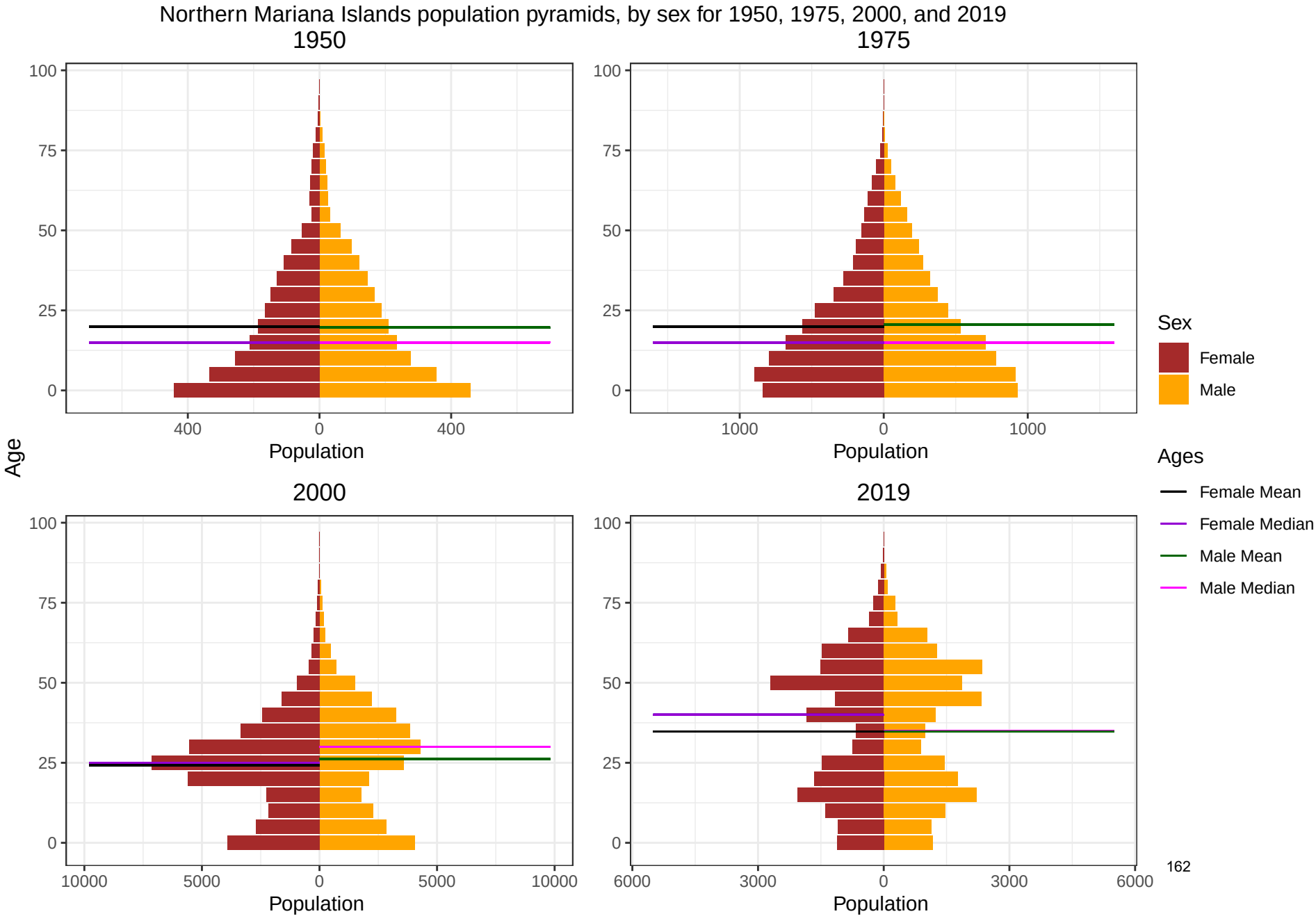
Northern Mariana Islands population pyramids, by sex for 1950, 1975, 2000, and 2019
1950
1975
2000
2019
Age
Population
Sex
Female
Male
Ages
Female Mean
Female Median
Male Mean
Male Median

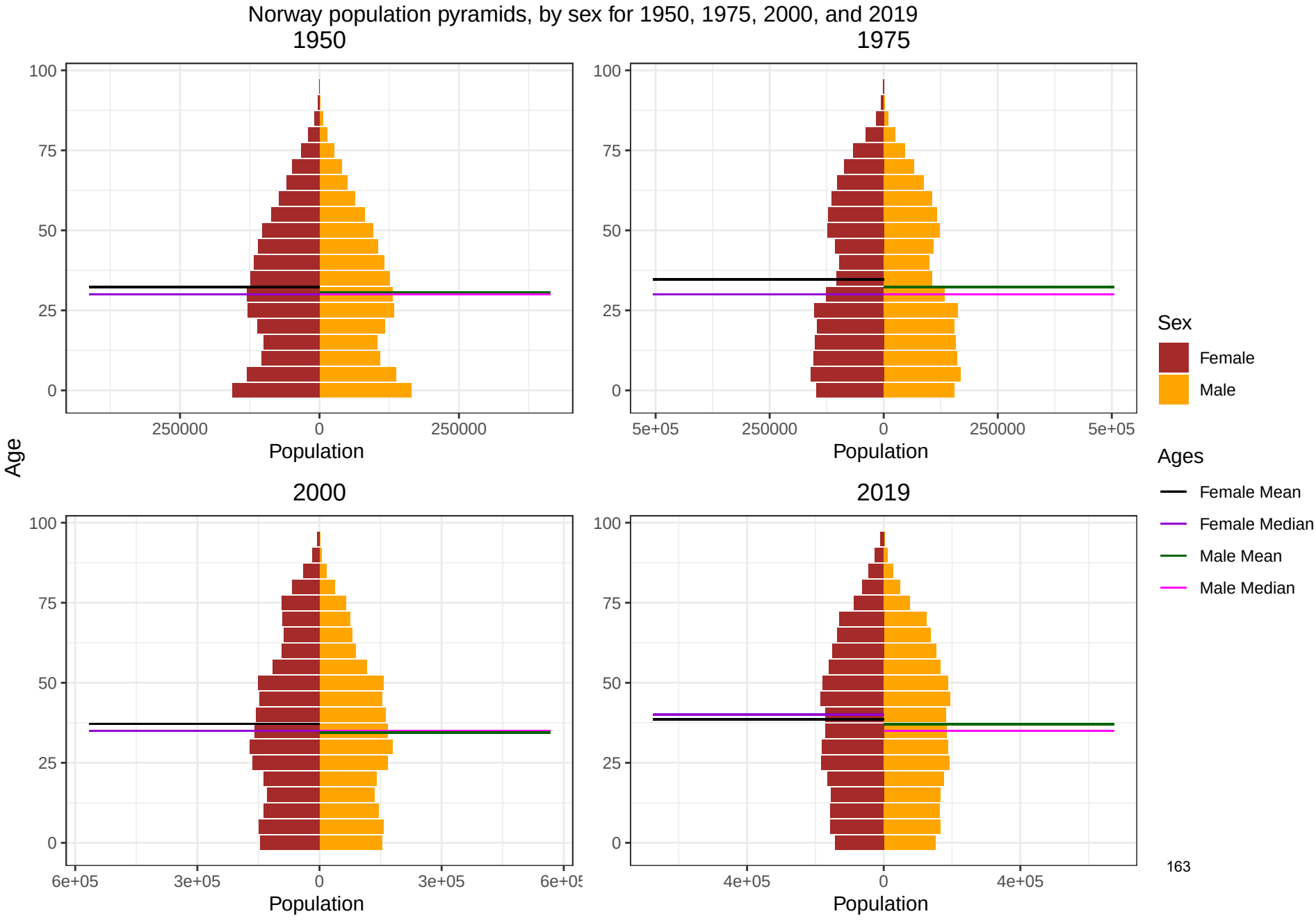
Norway population pyramids, by sex for 1950, 1975, 2000, and 2019
1950
1975
2000
2019
Age
Population
Sex
Female
Male
Ages
Female Mean
Female Median
Male Mean
Male Median

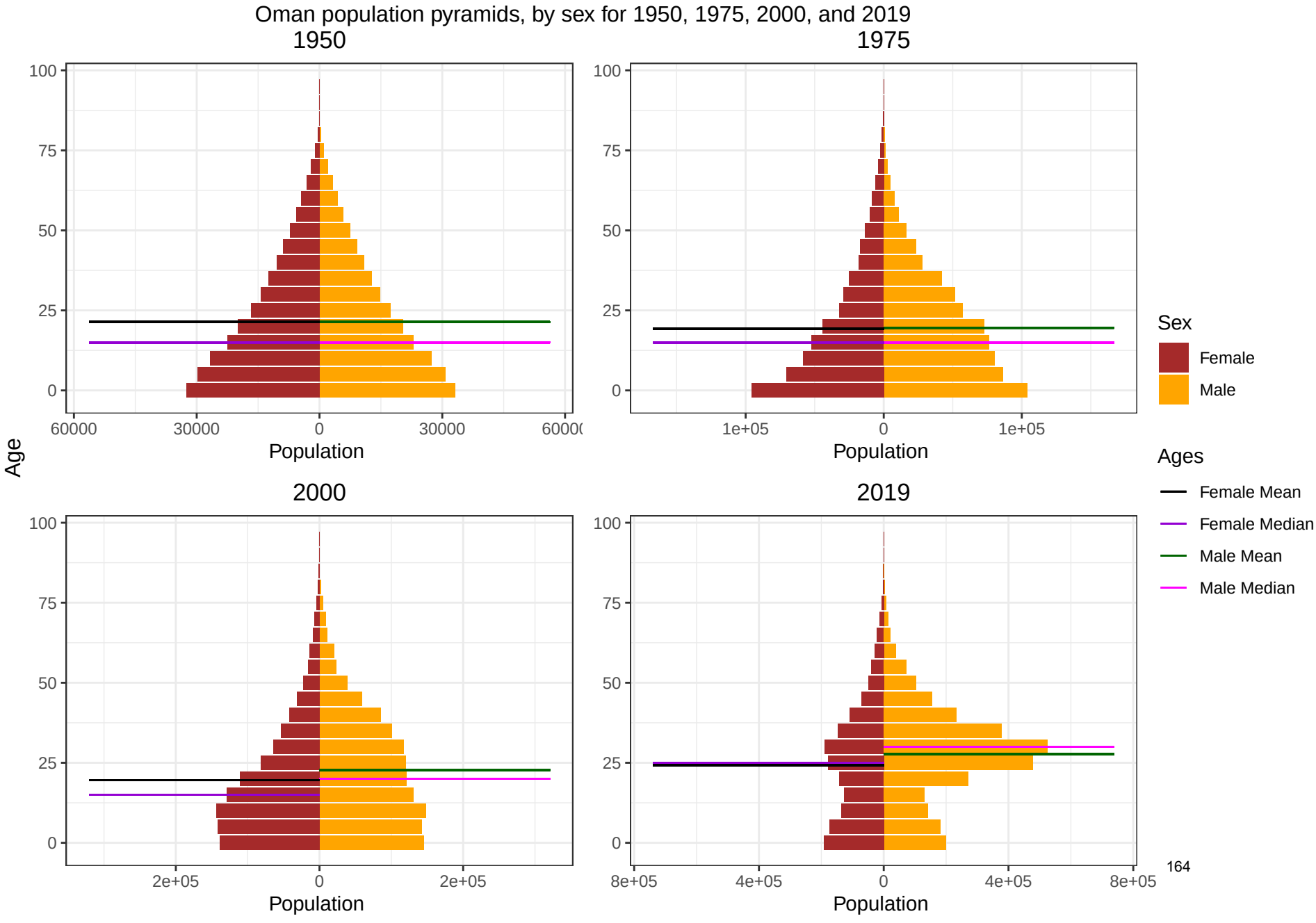
Oman population pyramids, by sex for 1950, 1975, 2000, and 2019
1950
1975
2000
2019
Age
100
75
50
25
0
60000
30000
0
30000
60000
1e+05
2e+05
4e+05
8e+05
Population
Sex
Female
Male
Ages
Female Mean
Female Median
Male Mean
Male Median

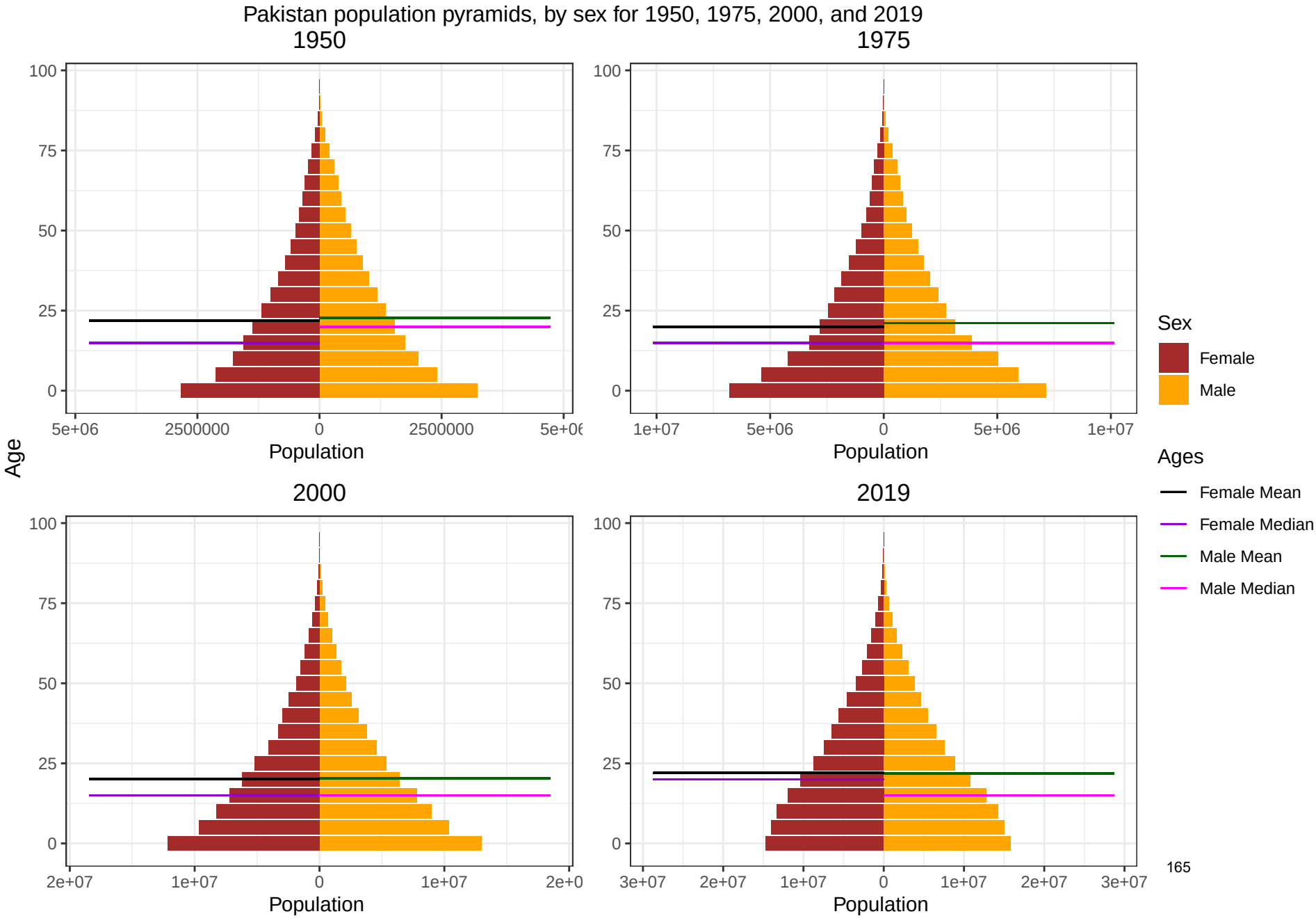
Pakistan population pyramids, by sex for 1950, 1975, 2000, and 2019
1950
1975
2000
2019
Age
Population
Sex
Female
Male
Ages
Female Mean
Female Median
Male Mean
Male Median

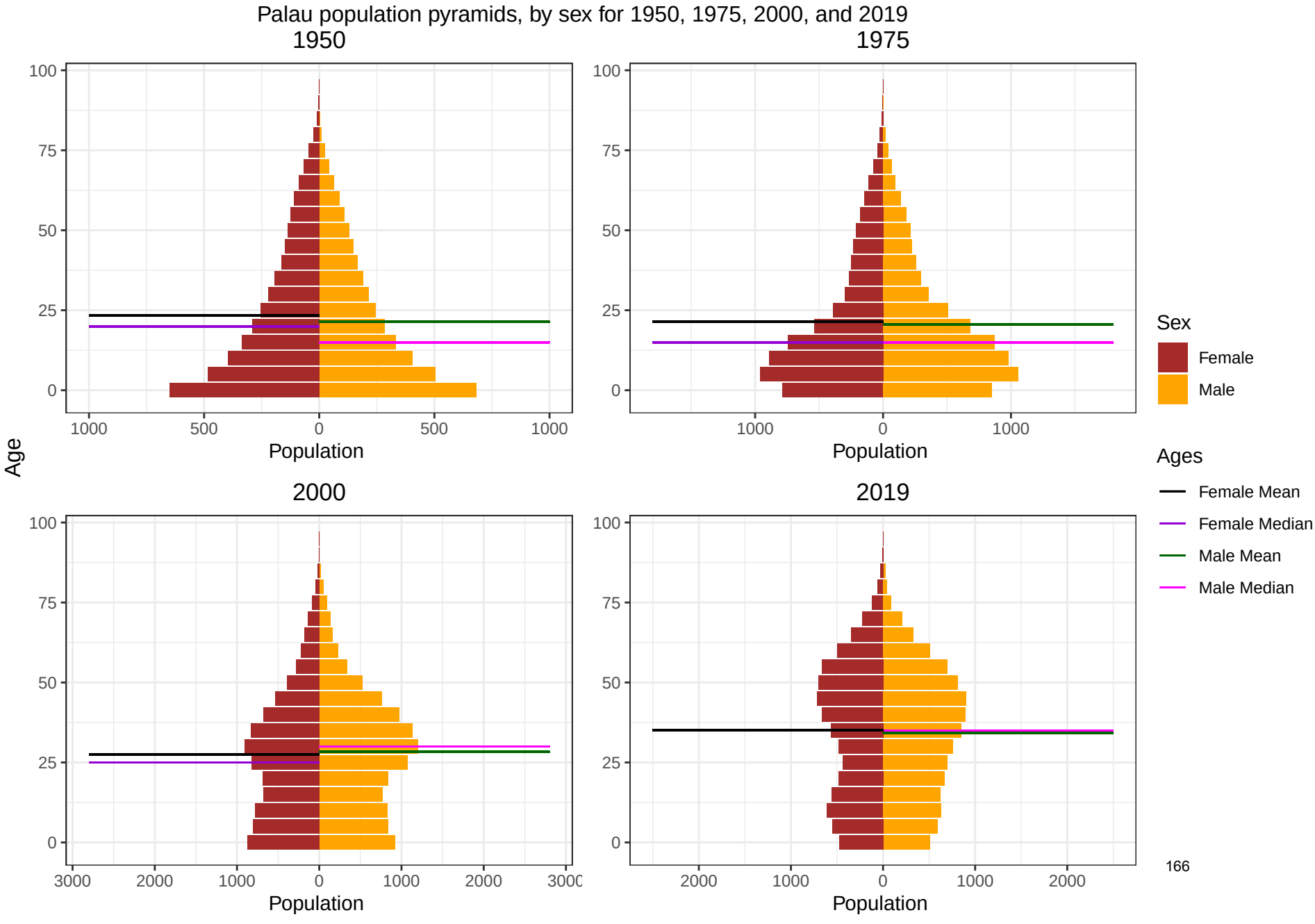
Palau population pyramids, by sex for 1950, 1975, 2000, and 2019
1950
1975
2000
2019
Age
Population
Sex
Female
Male
Ages
Female Mean
Female Median
Male Mean
Male Median

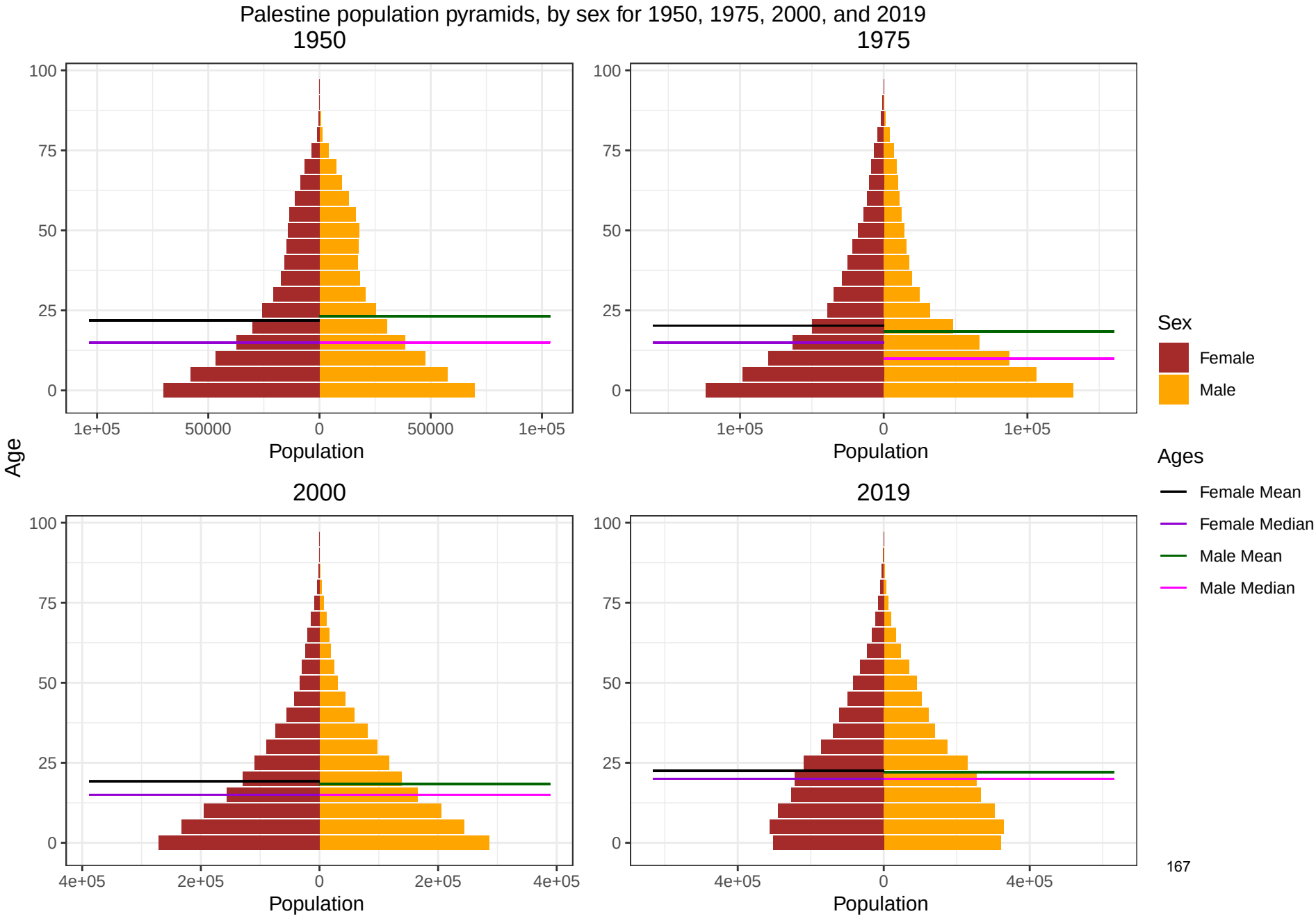
Palestine population pyramids, by sex for 1950, 1975, 2000, and 2019
1950
1975
2000
2019
Age
Population
Sex
Female
Male
Ages
Female Mean
Female Median
Male Mean
Male Median
167

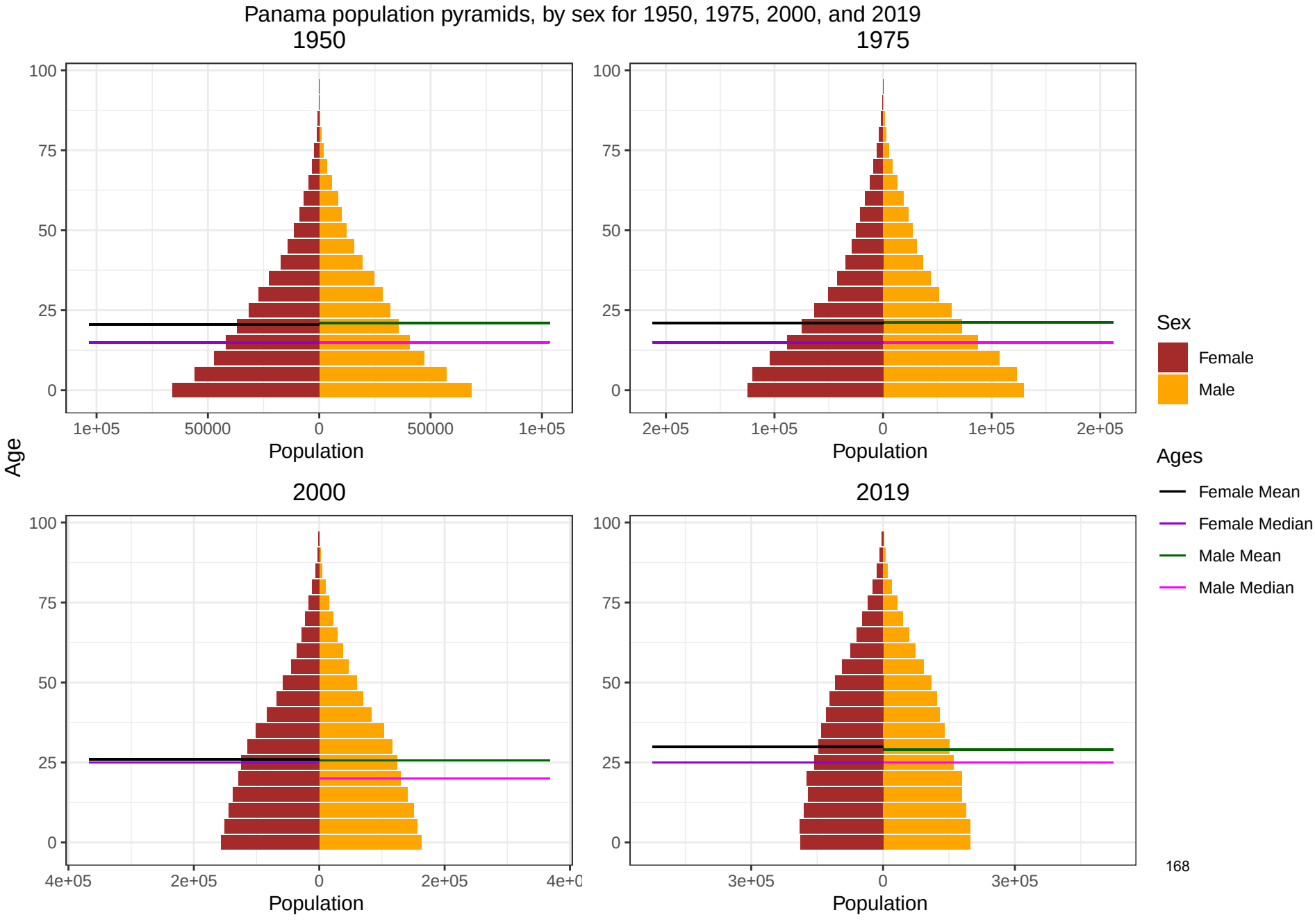
Panama population pyramids, by sex for 1950, 1975, 2000, and 2019
1950
1975
2000
2019
Age
100
75
50
25
0
1e+05
50000
0
50000
1e+05
2e+05
1e+05
0
1e+05
2e+05
4e+05
2e+05
0
2e+05
4e+0
3e+05
0
3e+05
Population
Sex
Female
Male
Ages
Female Mean
Female Median
Male Mean
Male Median

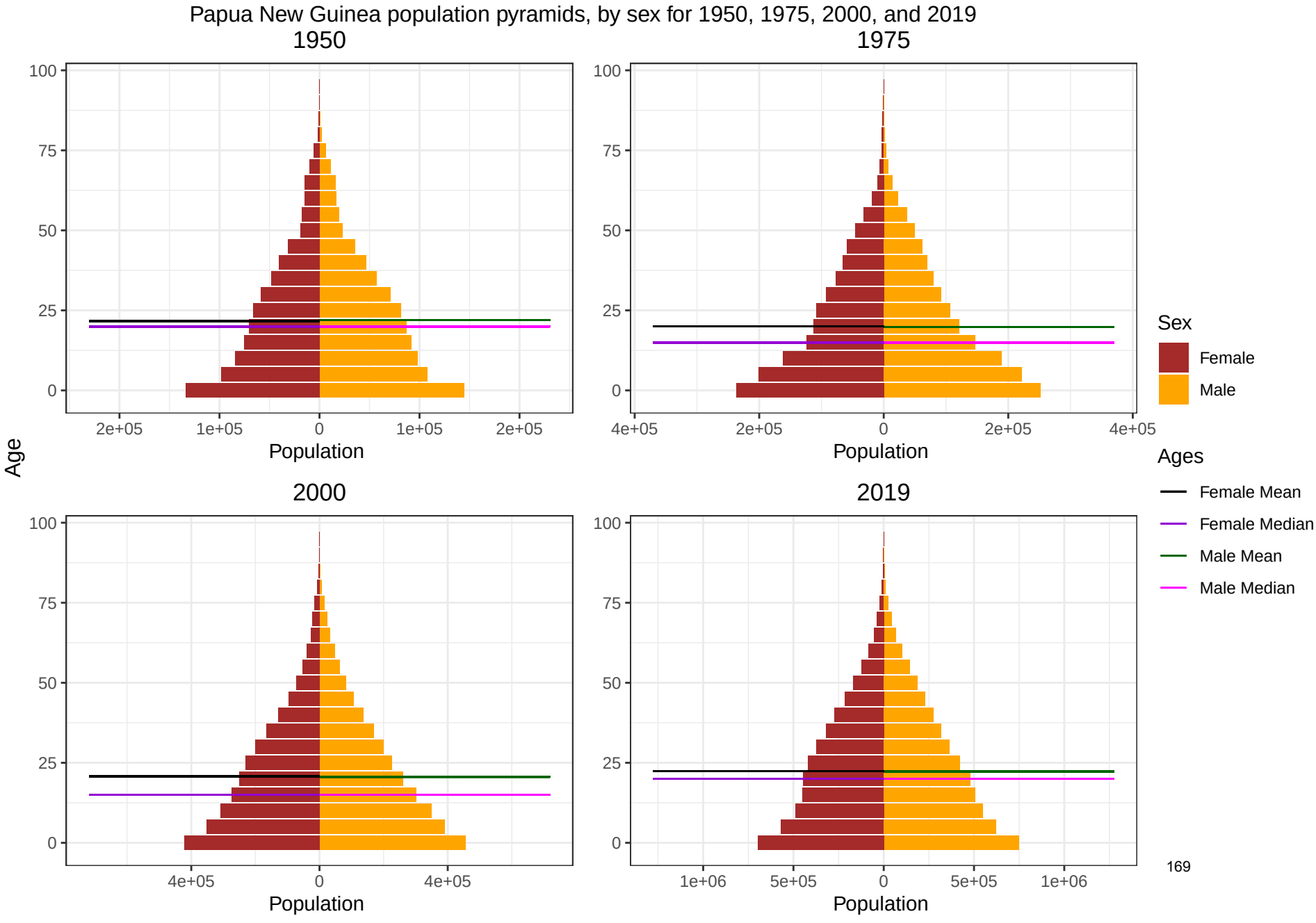
Papua New Guinea population pyramids, by sex for 1950, 1975, 2000, and 2019
1950
1975
2000
2019
Age
Population
Sex
Female
Male
Ages
Female Mean
Female Median
Male Mean
Male Median

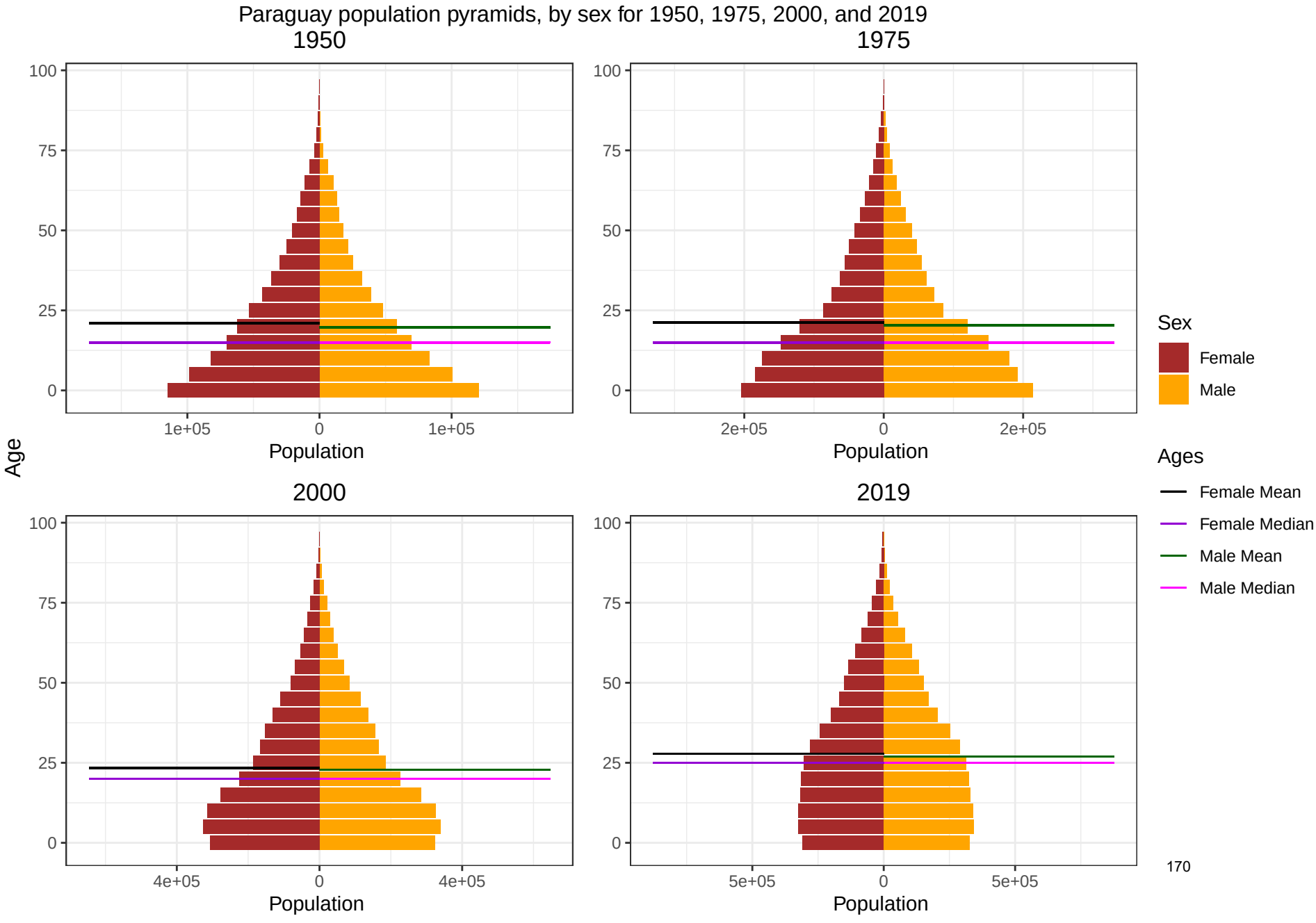
Paraguay population pyramids, by sex for 1950, 1975, 2000, and 2019
1950
1975
2000
2019
Age
100
75
50
25
0
1e+05
2e+05
4e+05
5e+05
Population
Sex
Female
Male
Ages
Female Mean
Female Median
Male Mean
Male Median

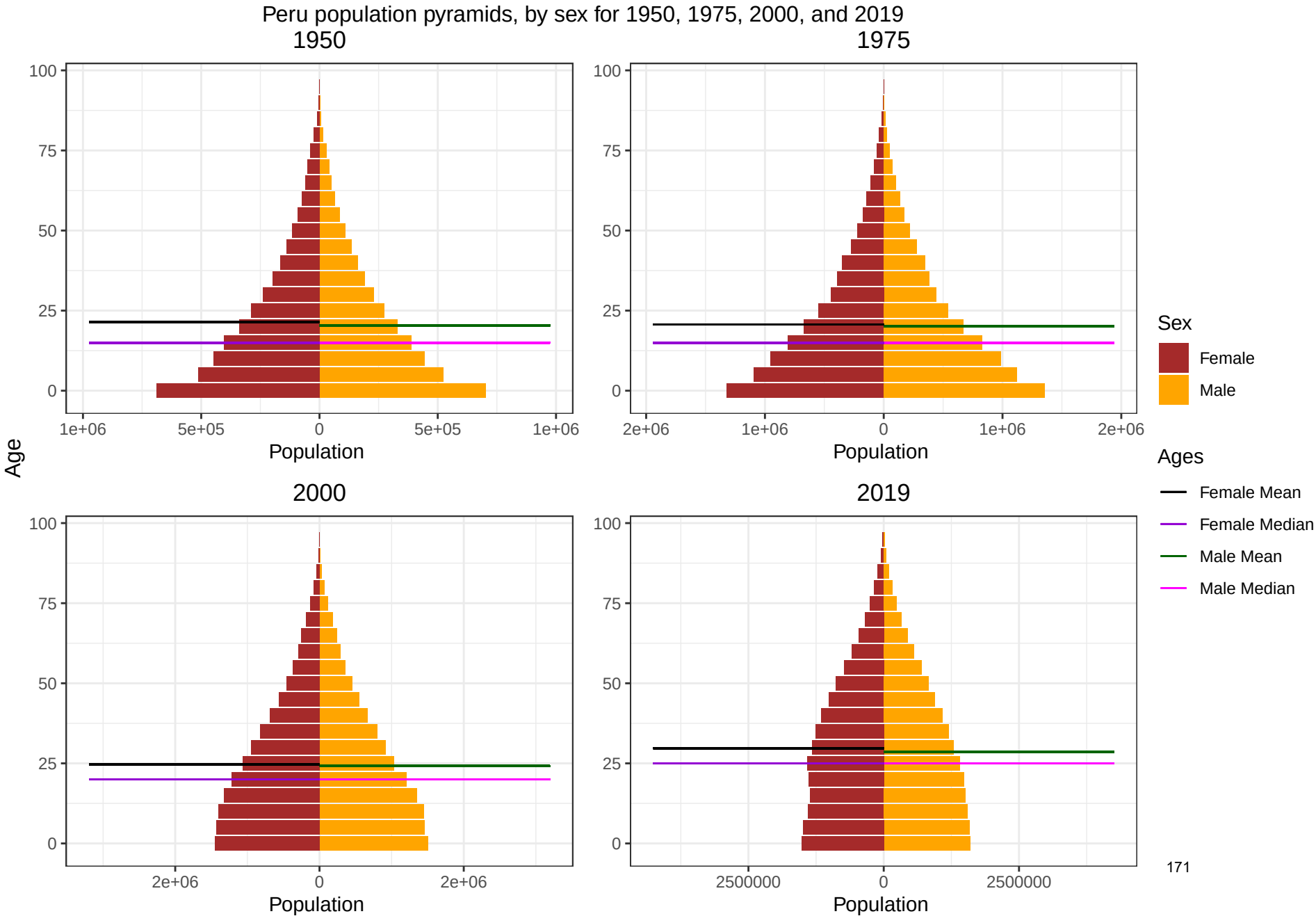
Peru population pyramids, by sex for 1950, 1975, 2000, and 2019
1950
1975
2000
2019
Age
Population
Sex
Female
Male
Ages
Female Mean
Female Median
Male Mean
Male Median

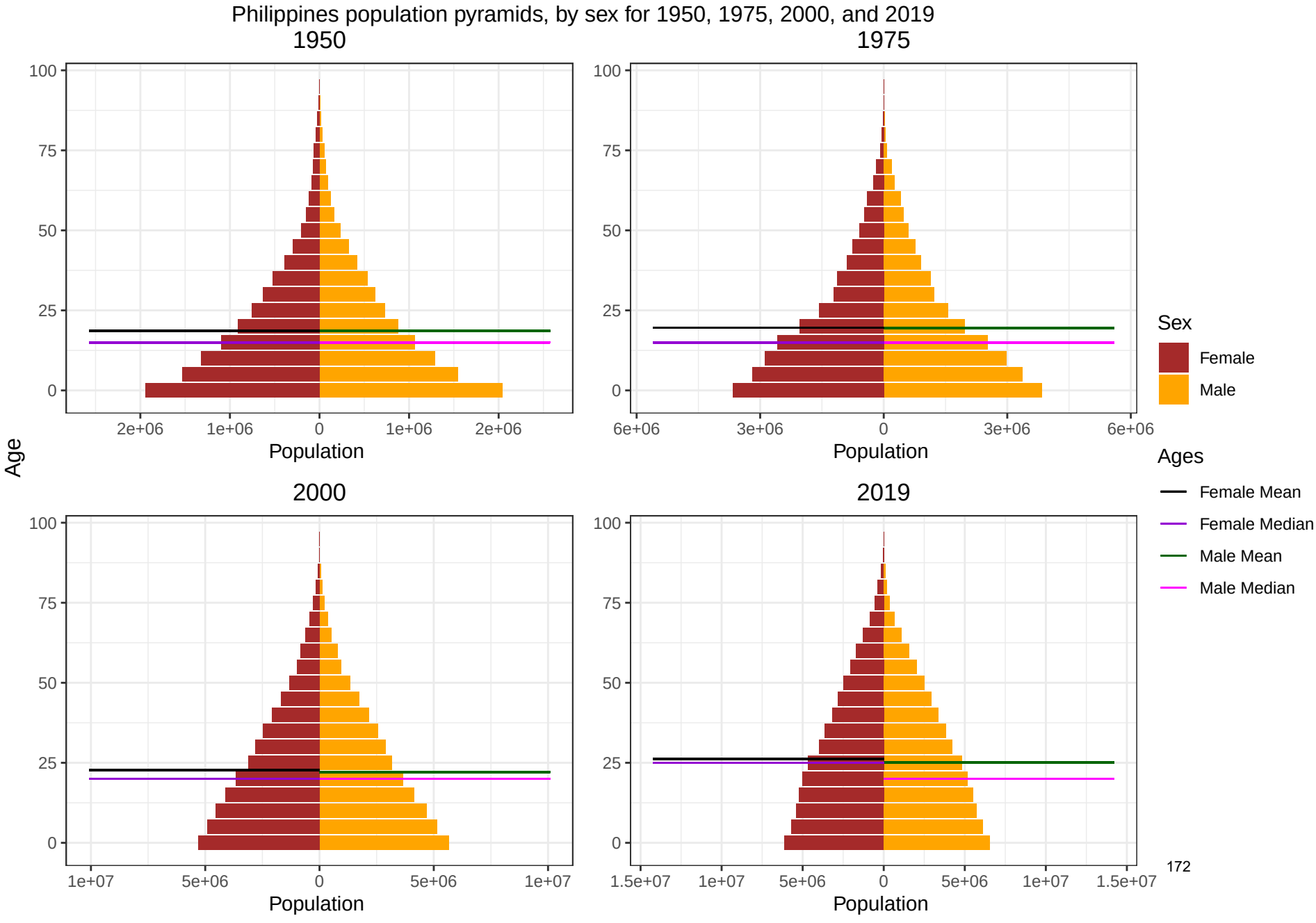
Philippines population pyramids, by sex for 1950, 1975, 2000, and 2019
1950
1975
2000
2019
Age
Population
Sex
Female
Male
Ages
Female Mean
Female Median
Male Mean
Male Median

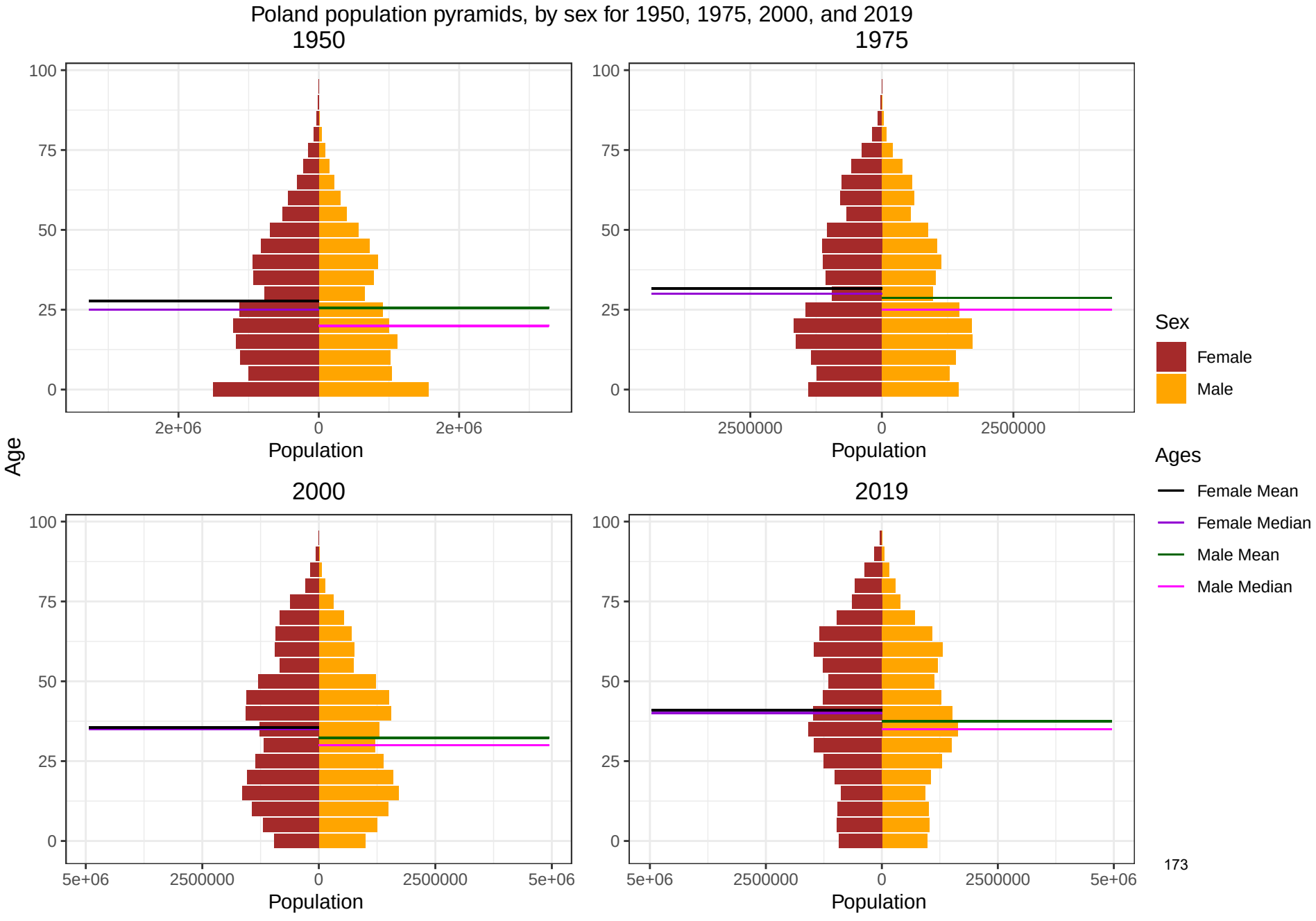
Poland population pyramids, by sex for 1950, 1975, 2000, and 2019
1950
1975
2000
2019
Age
Population
100
75
50
25
0
2e+06
2500000
5e+06
Sex
Female
Male
Ages
Female Mean
Female Median
Male Mean
Male Median

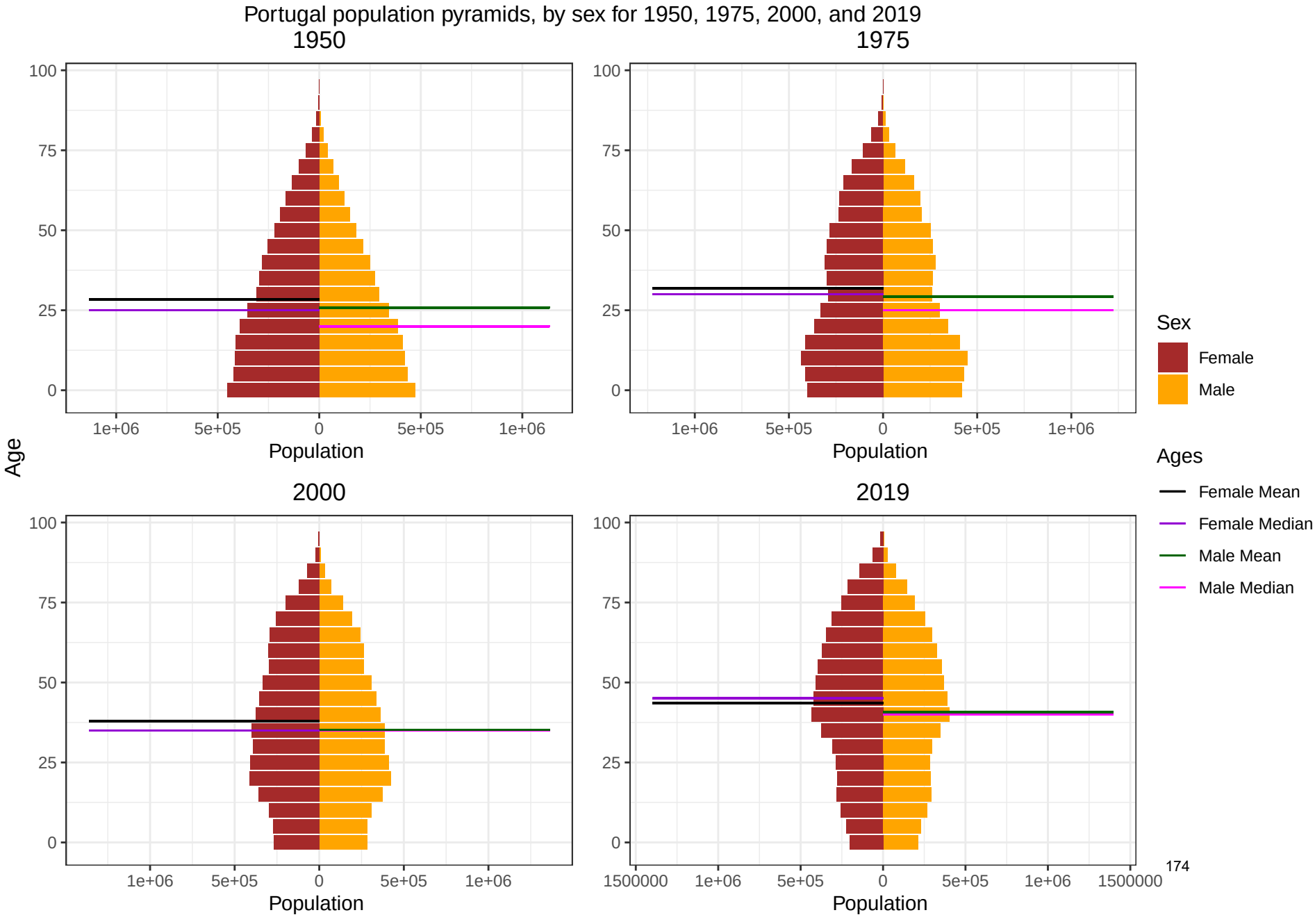
Portugal population pyramids, by sex for 1950, 1975, 2000, and 2019
1950
1975
2000
2019
Age
Population
100
75
50
25
0
1e+06
5e+05
0
5e+05
1e+06
1500000
Sex
Female
Male
Ages
Female Mean
Female Median
Male Mean
Male Median

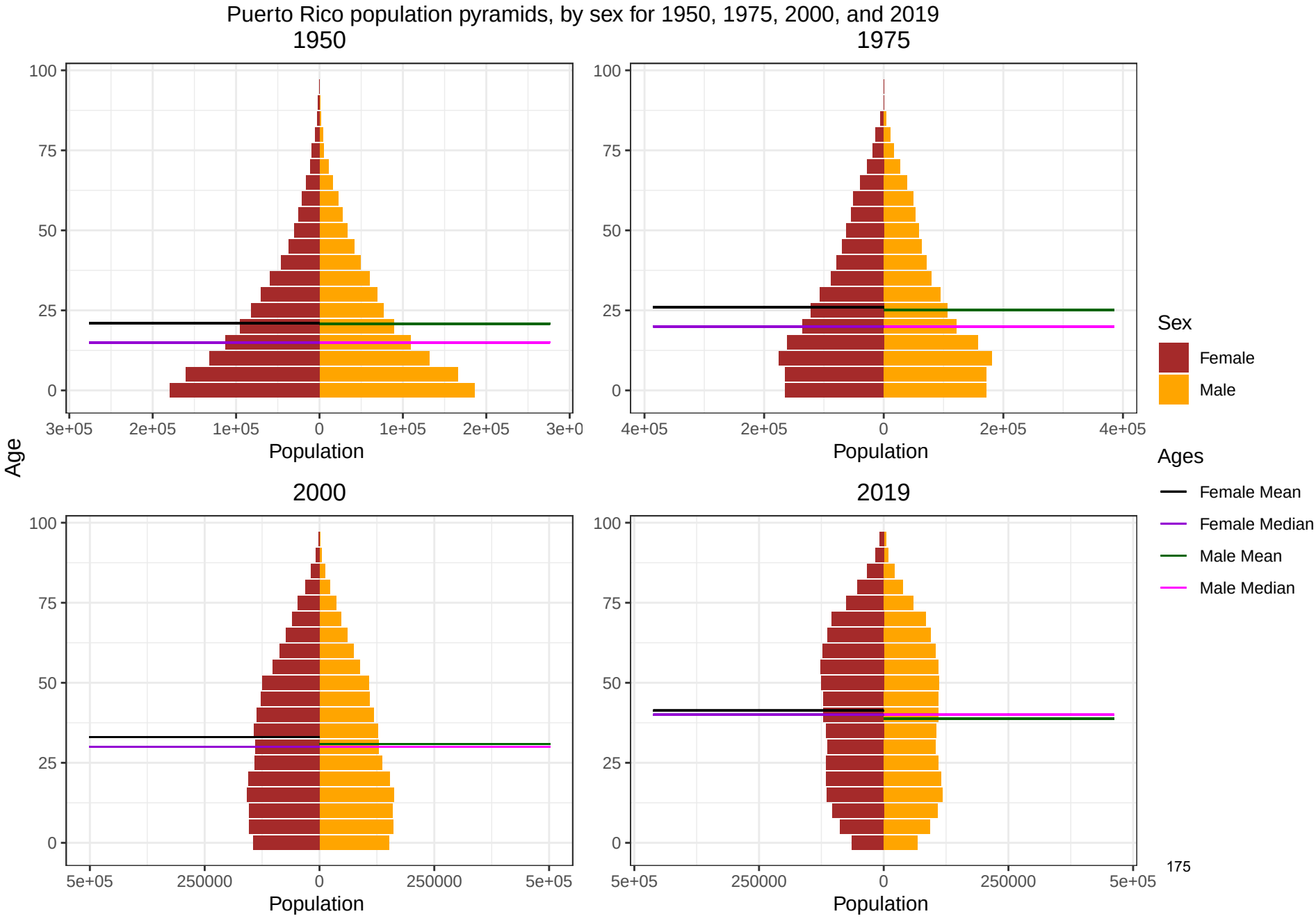
Puerto Rico population pyramids, by sex for 1950, 1975, 2000, and 2019
1950
1975
2000
2019
Age
Population
Sex
Female
Male
Ages
Female Mean
Female Median
Male Mean
Male Median
175

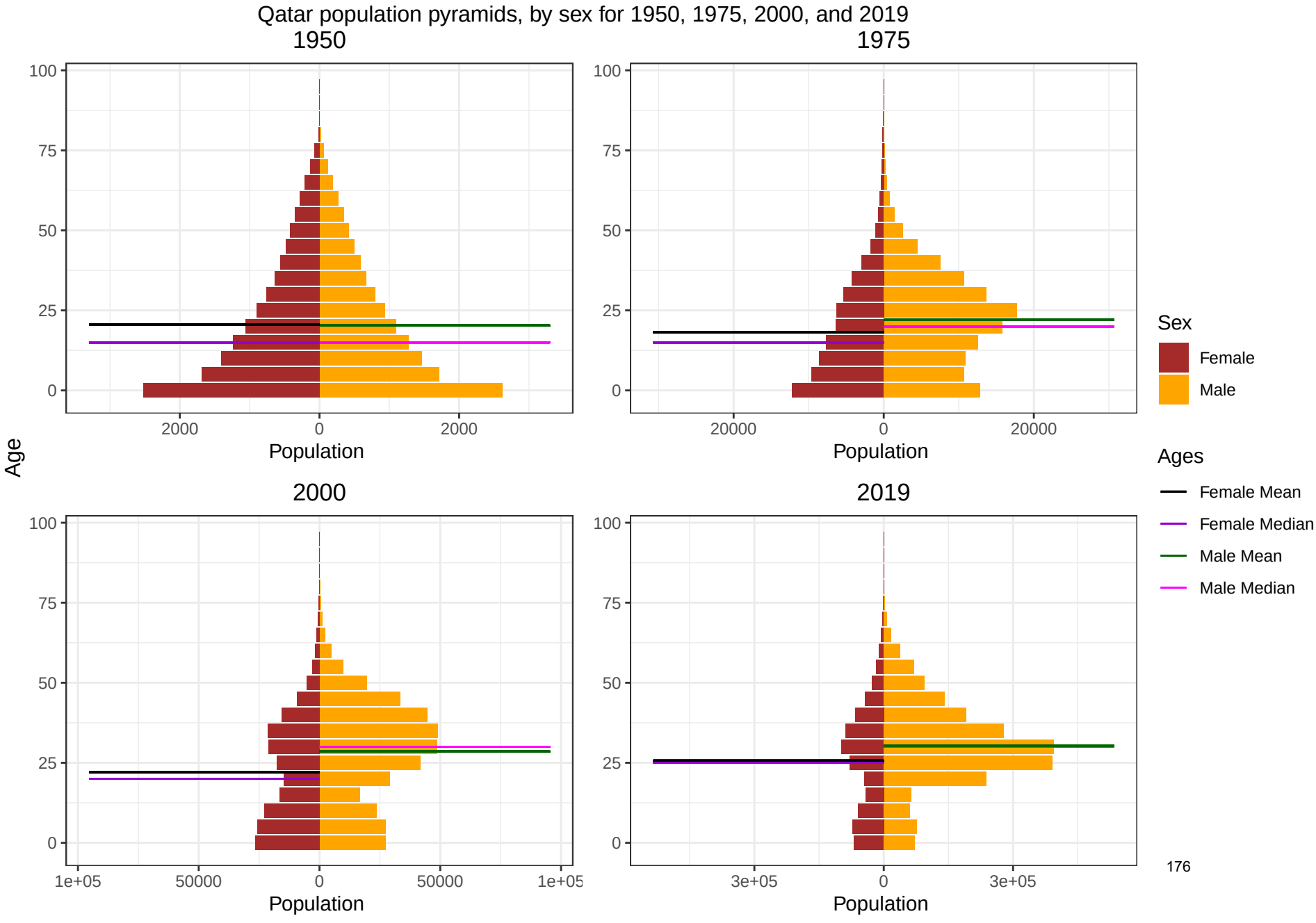
Qatar population pyramids, by sex for 1950, 1975, 2000, and 2019
1950
1975
2000
2019
Age
Population
Sex
Female
Male
Ages
Female Mean
Female Median
Male Mean
Male Median
100
75
50
25
0
2000
20000
1e+05
50000
3e+05

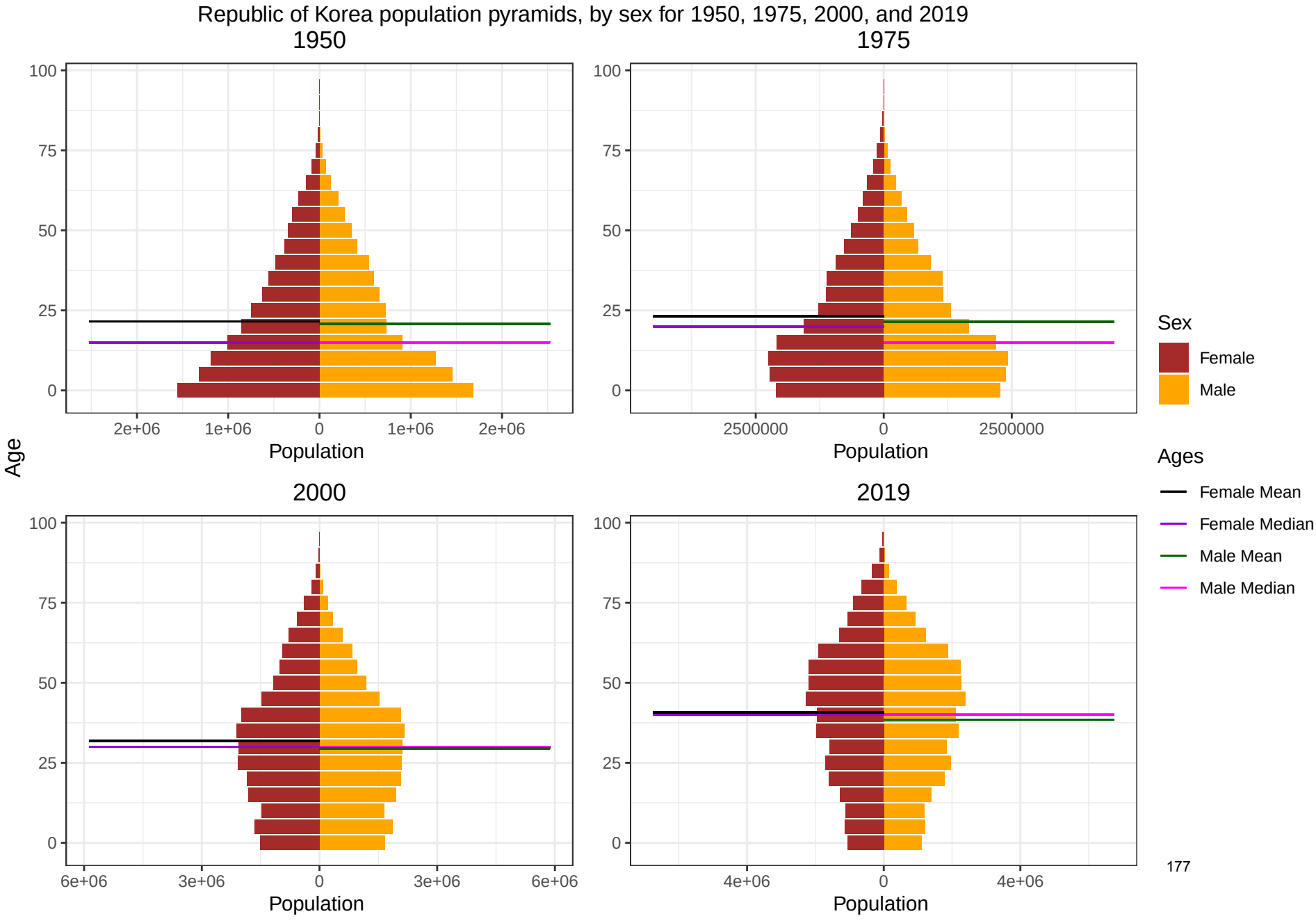
Republic of Korea population pyramids, by sex for 1950, 1975, 2000, and 2019
1950
1975
2000
2019
Age
Population
Sex
Female
Male
Ages
Female Mean
Female Median
Male Mean
Male Median

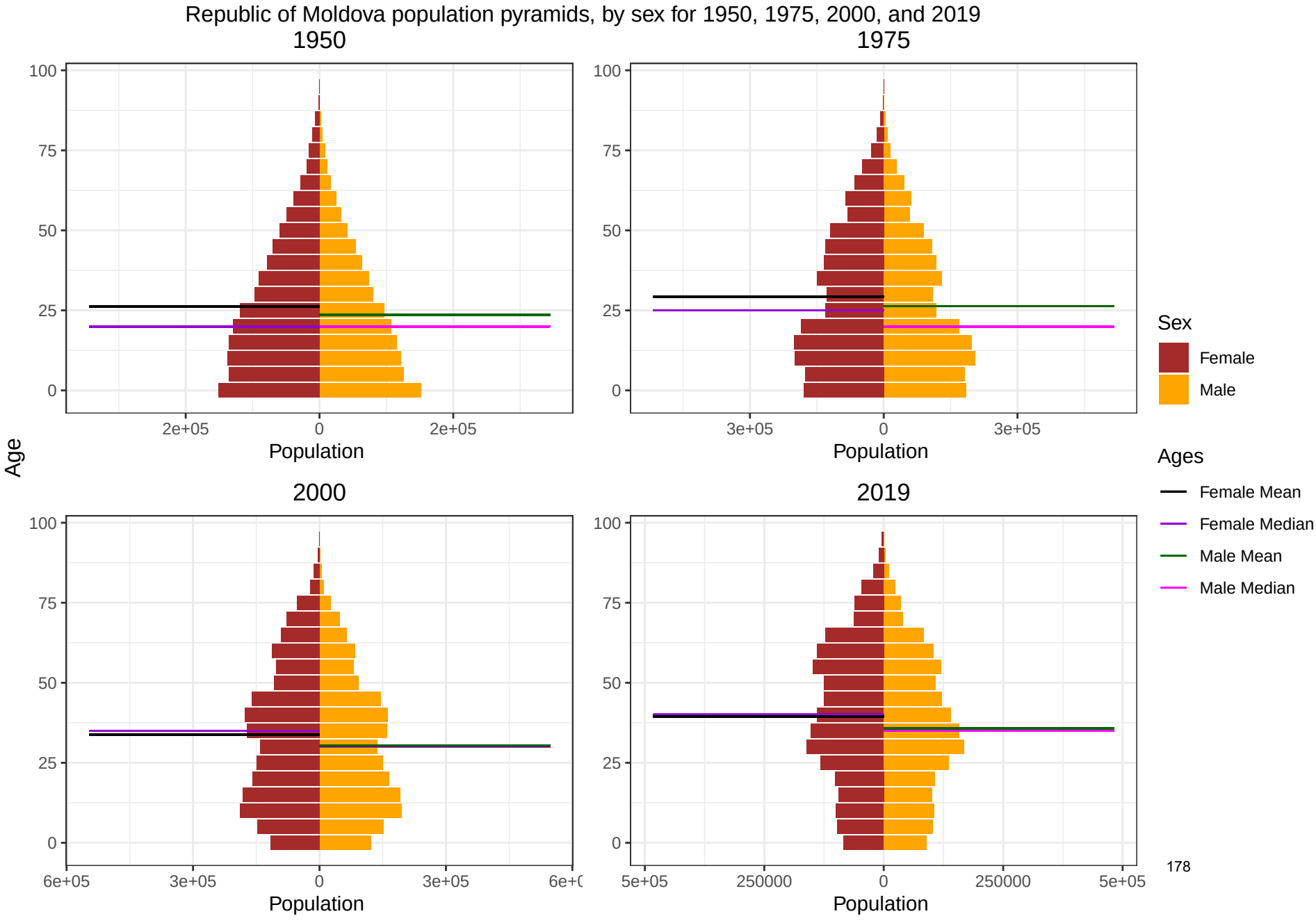
Republic of Moldova population pyramids, by sex for 1950, 1975, 2000, and 2019
1950
1975
2000
2019
Age
Population
Sex
Female
Male
Ages
Female Mean
Female Median
Male Mean
Male Median

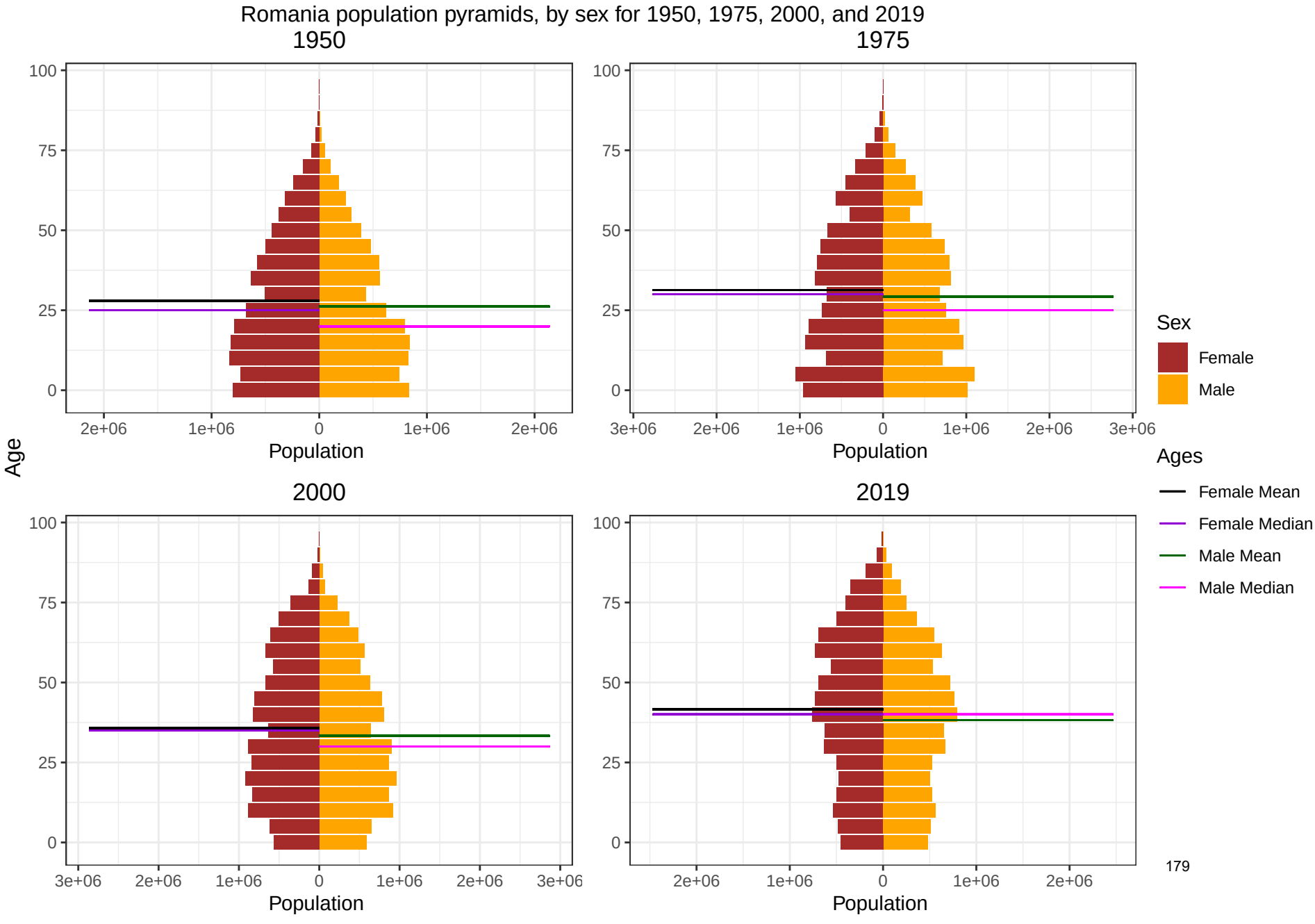
Romania population pyramids, by sex for 1950, 1975, 2000, and 2019
1950
1975
2000
2019
Age
Population
Sex
Female
Male
Ages
Female Mean
Female Median
Male Mean
Male Median
179

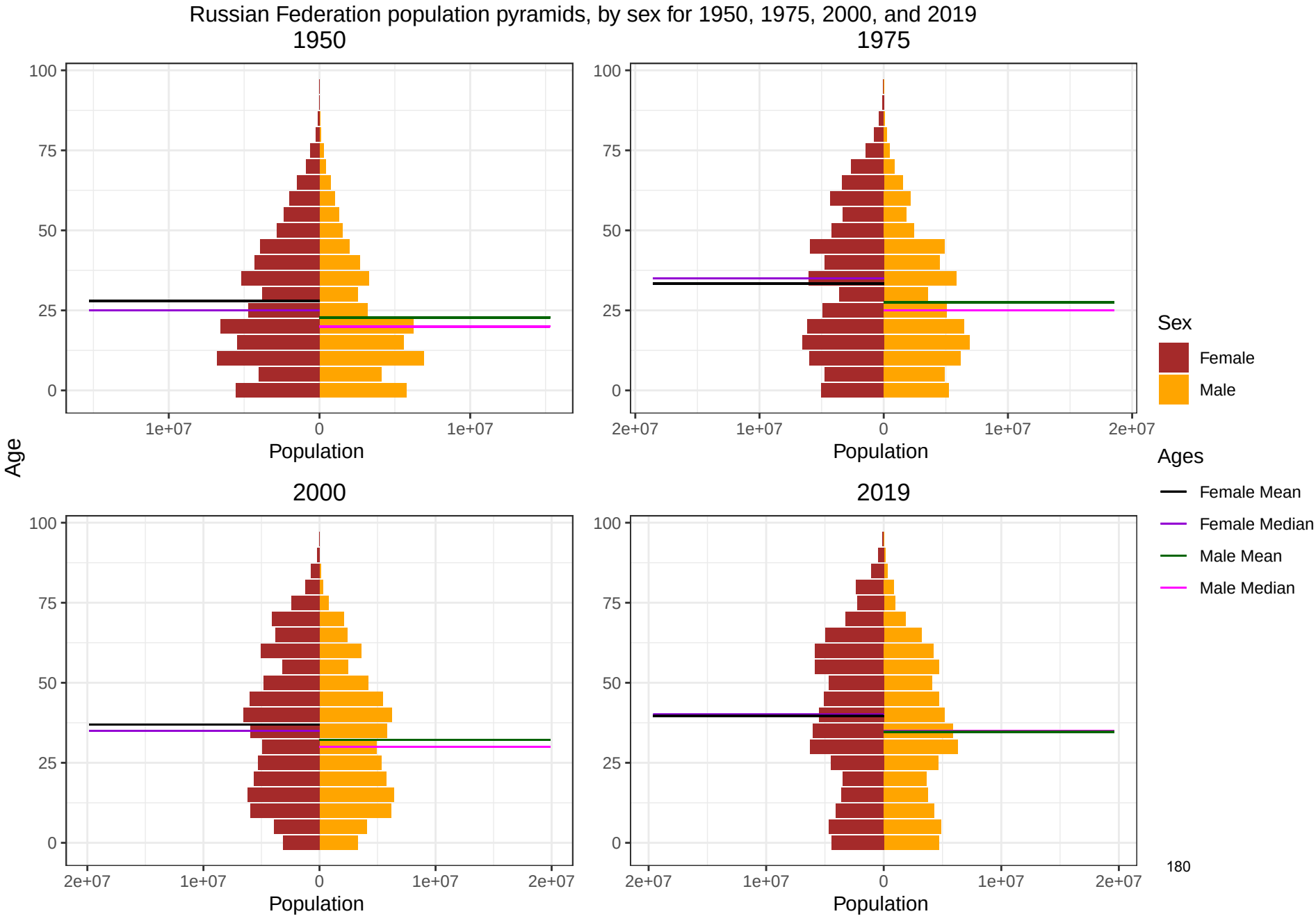
Russian Federation population pyramids, by sex for 1950, 1975, 2000, and 2019
1950
1975
2000
2019
Age
Population
Sex
Female
Male
Ages
Female Mean
Female Median
Male Mean
Male Median
100
75
50
25
0
1e+07
2e+07
180

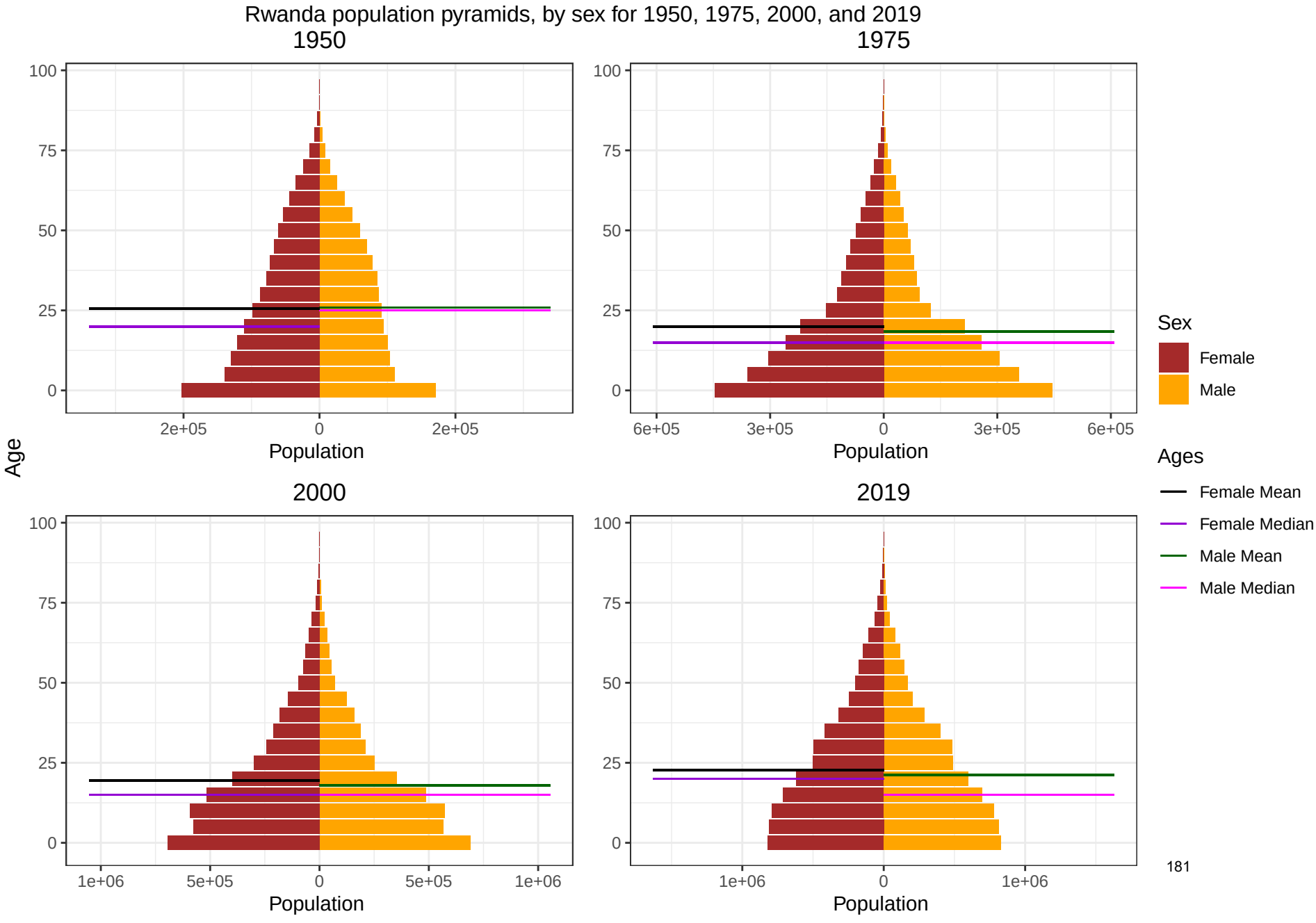
Rwanda population pyramids, by sex for 1950, 1975, 2000, and 2019
1950
1975
2000
2019
Age
Population
Sex
Female
Male
Ages
Female Mean
Female Median
Male Mean
Male Median

Saint Kitts and Nevis population pyramids, by sex for 1950, 1975, 2000, and 2019

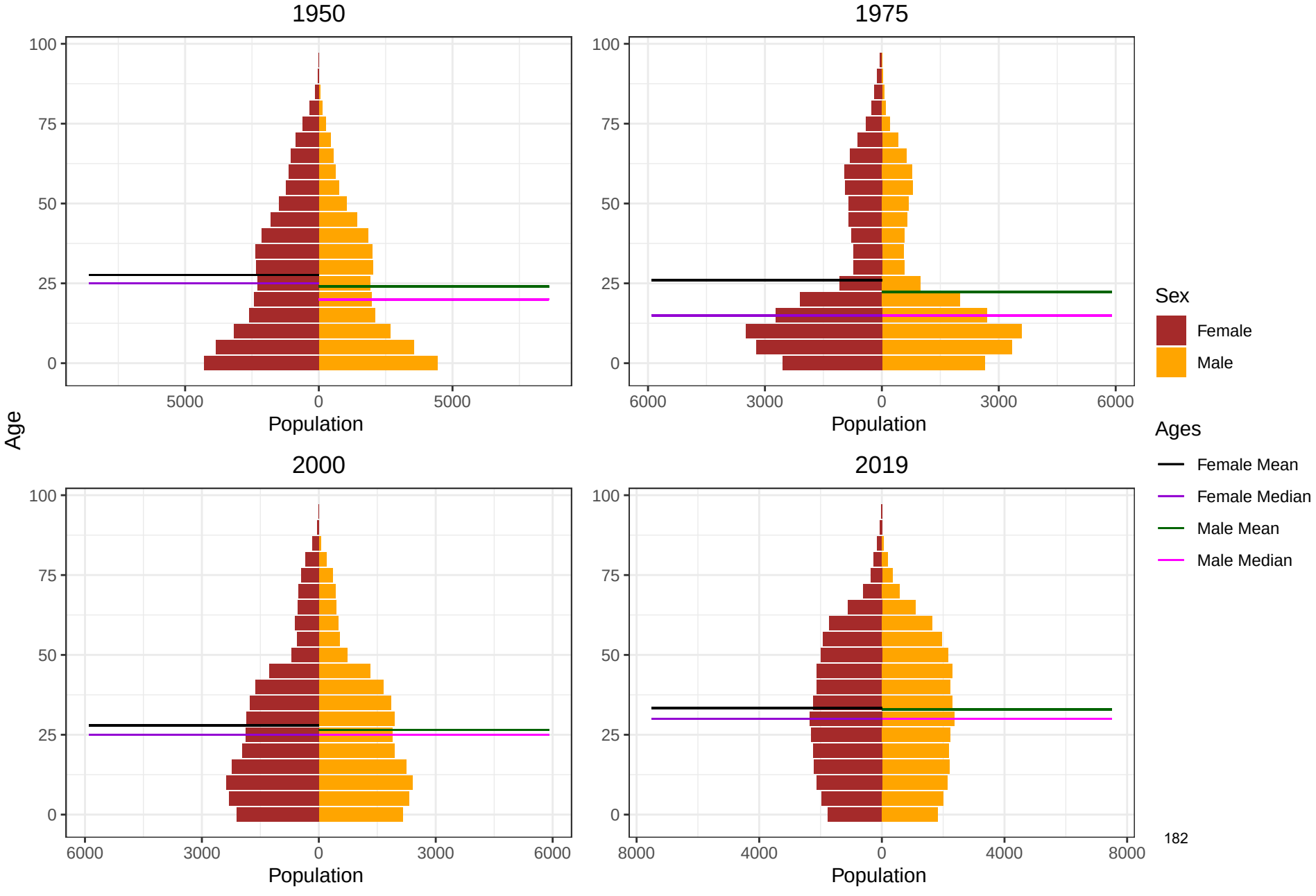

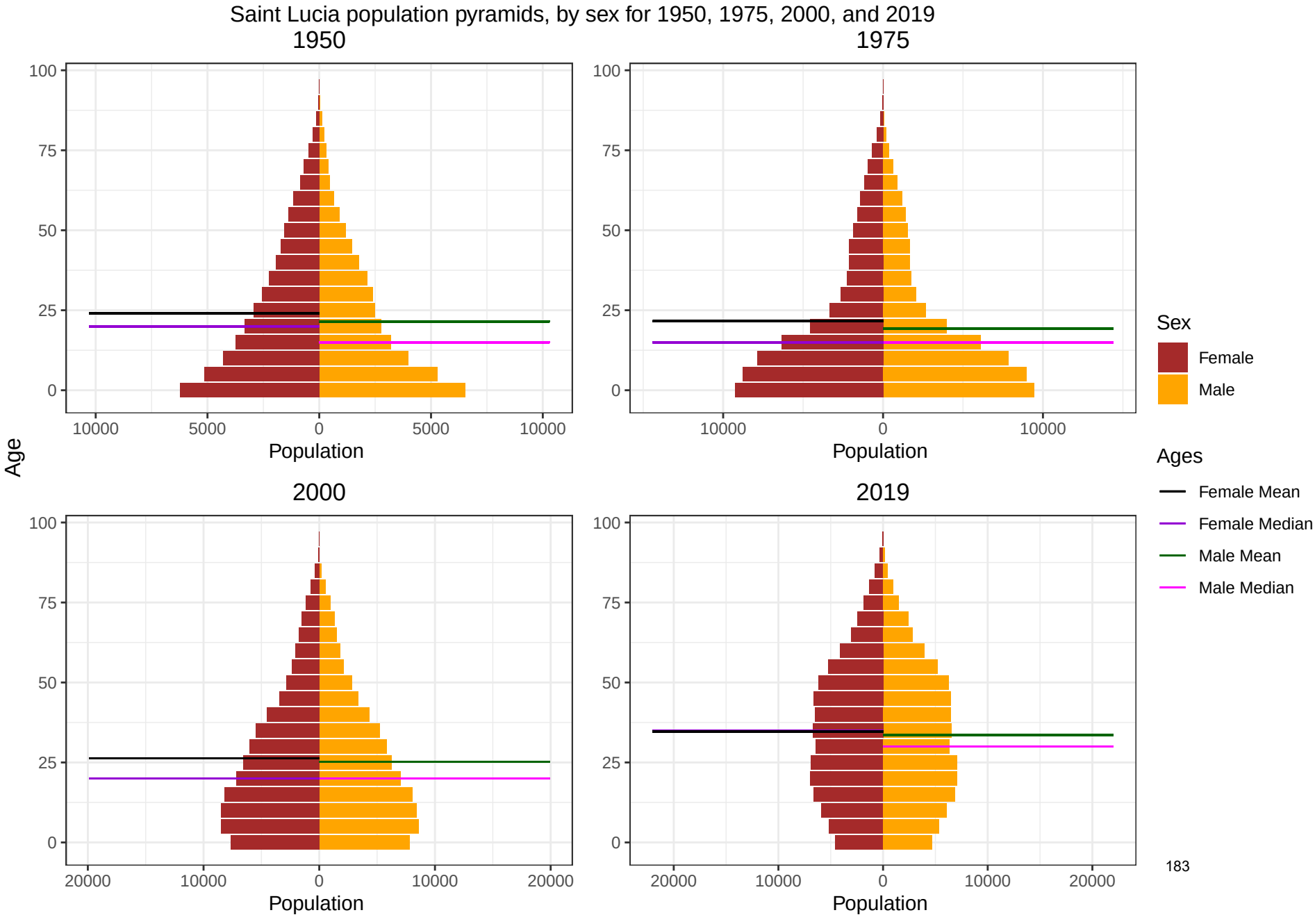
Saint Lucia population pyramids, by sex for 1950, 1975, 2000, and 2019
1950
1975
2000
2019
Age
Population
Sex
Female
Male
Ages
Female Mean
Female Median
Male Mean
Male Median

Saint Vincent and the Grenadines population pyramids, by sex for 1950, 1975, 2000, and 2019

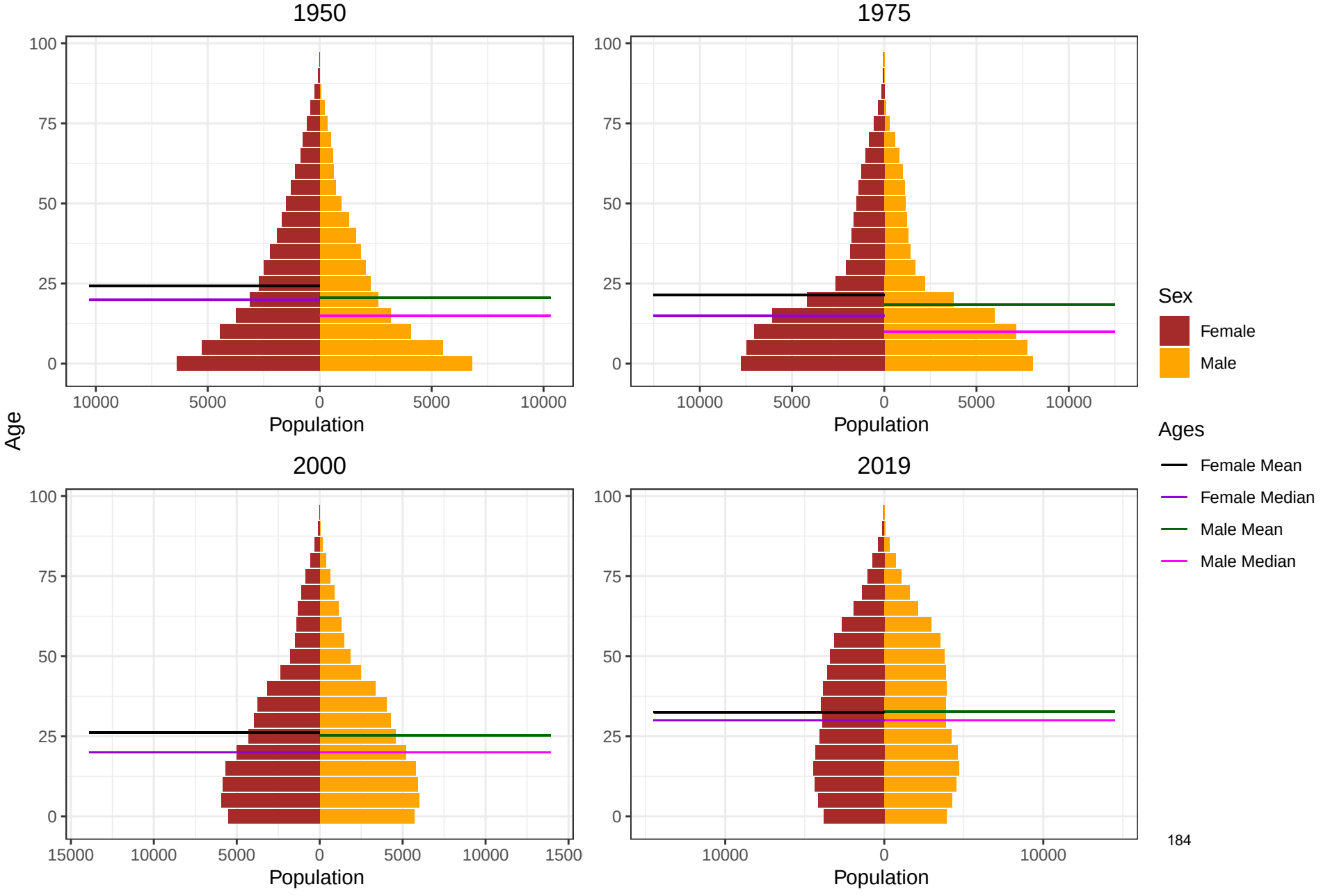

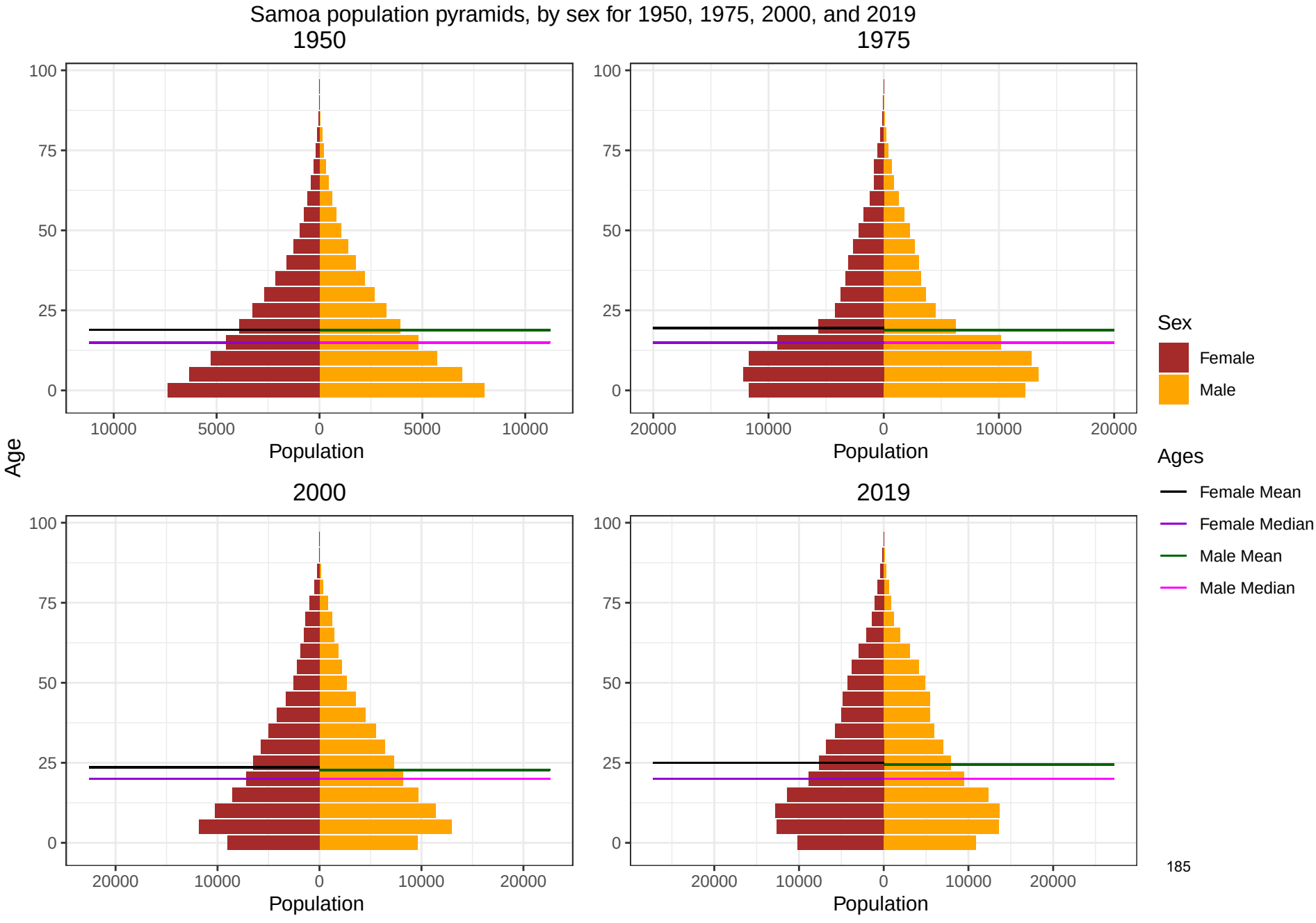
Samoa population pyramids, by sex for 1950, 1975, 2000, and 2019
1950
1975
2000
2019
Age
Population
Sex
Female
Male
Ages
Female Mean
Female Median
Male Mean
Male Median

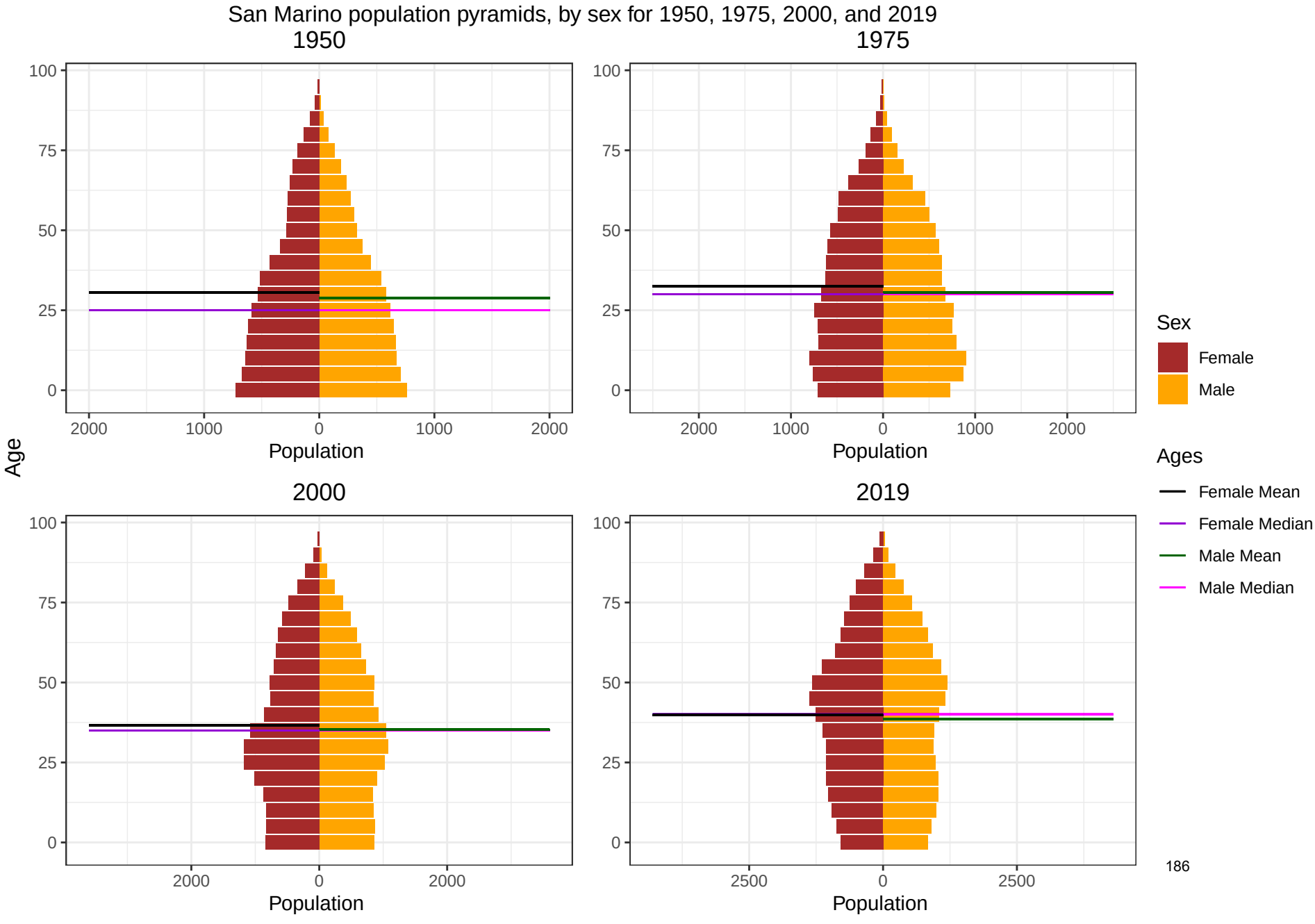
San Marino population pyramids, by sex for 1950, 1975, 2000, and 2019
1950
1975
2000
2019
Age
Population
Sex
Female
Male
Ages
Female Mean
Female Median
Male Mean
Male Median

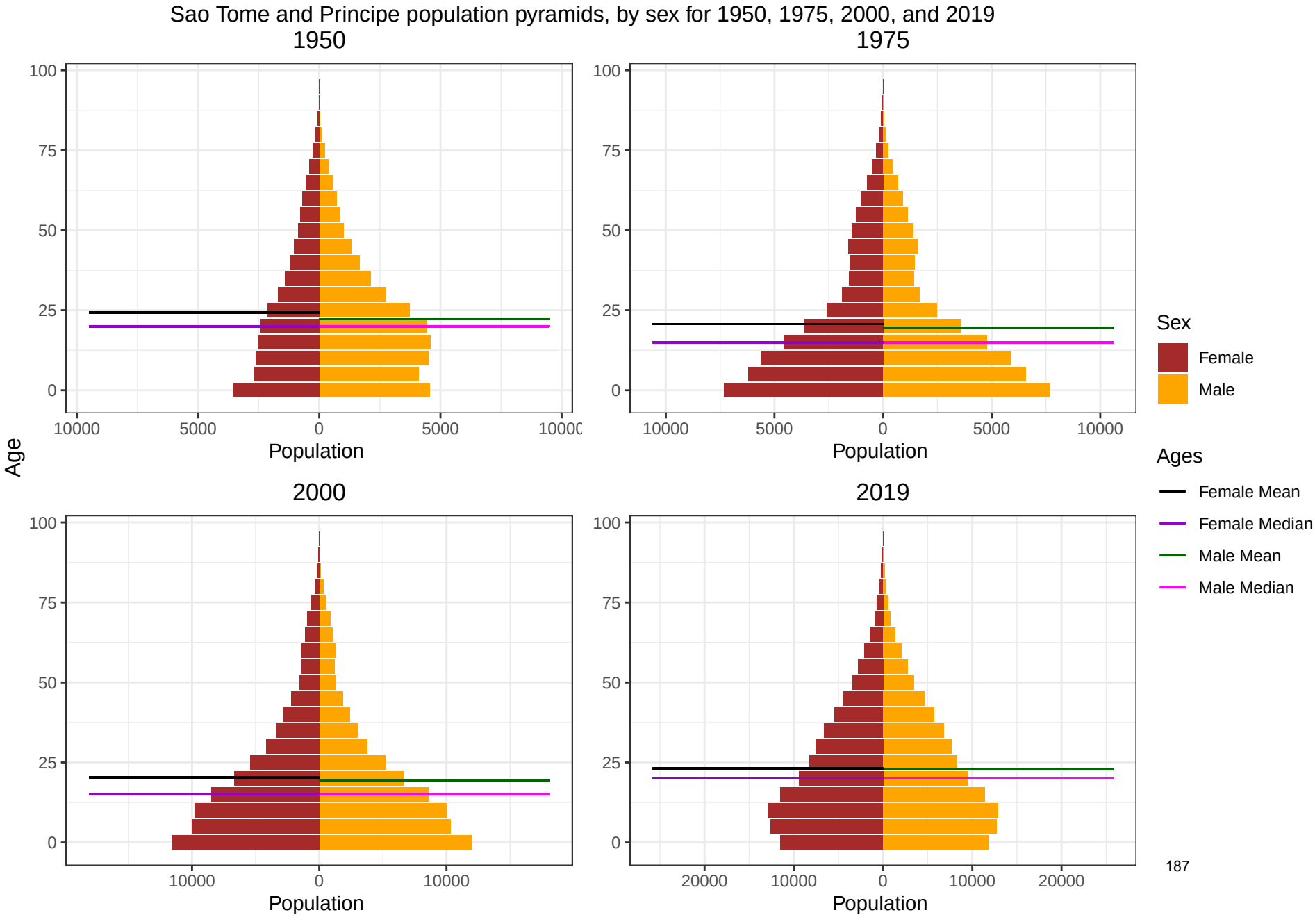
Sao Tome and Principe population pyramids, by sex for 1950, 1975, 2000, and 2019
1950
1975
2000
2019
Age
Population
Sex
Female
Male
Ages
Female Mean
Female Median
Male Mean
Male Median

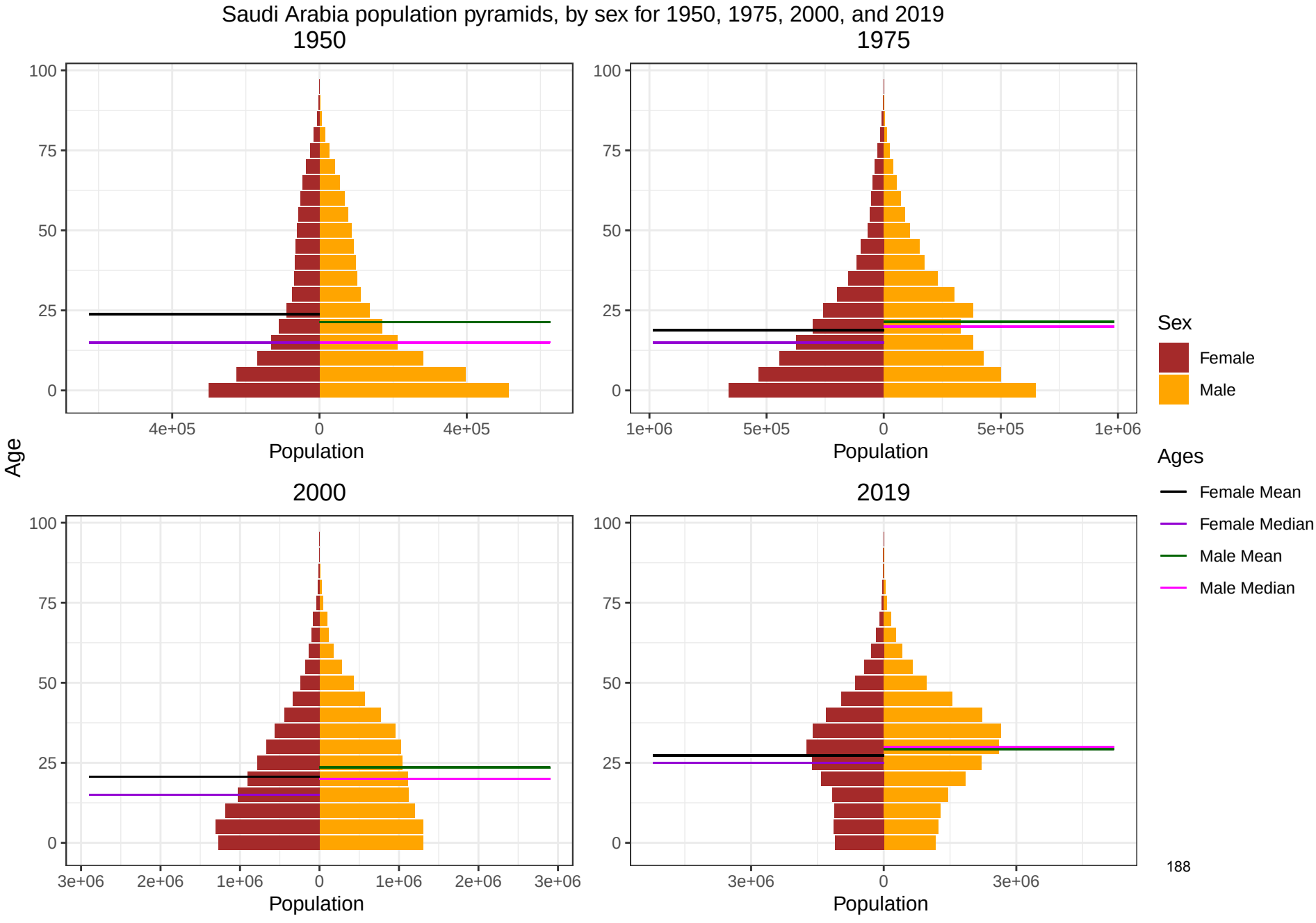
Saudi Arabia population pyramids, by sex for 1950, 1975, 2000, and 2019
1950
1975
2000
2019
Age
Population
Sex
Female
Male
Ages
Female Mean
Female Median
Male Mean
Male Median

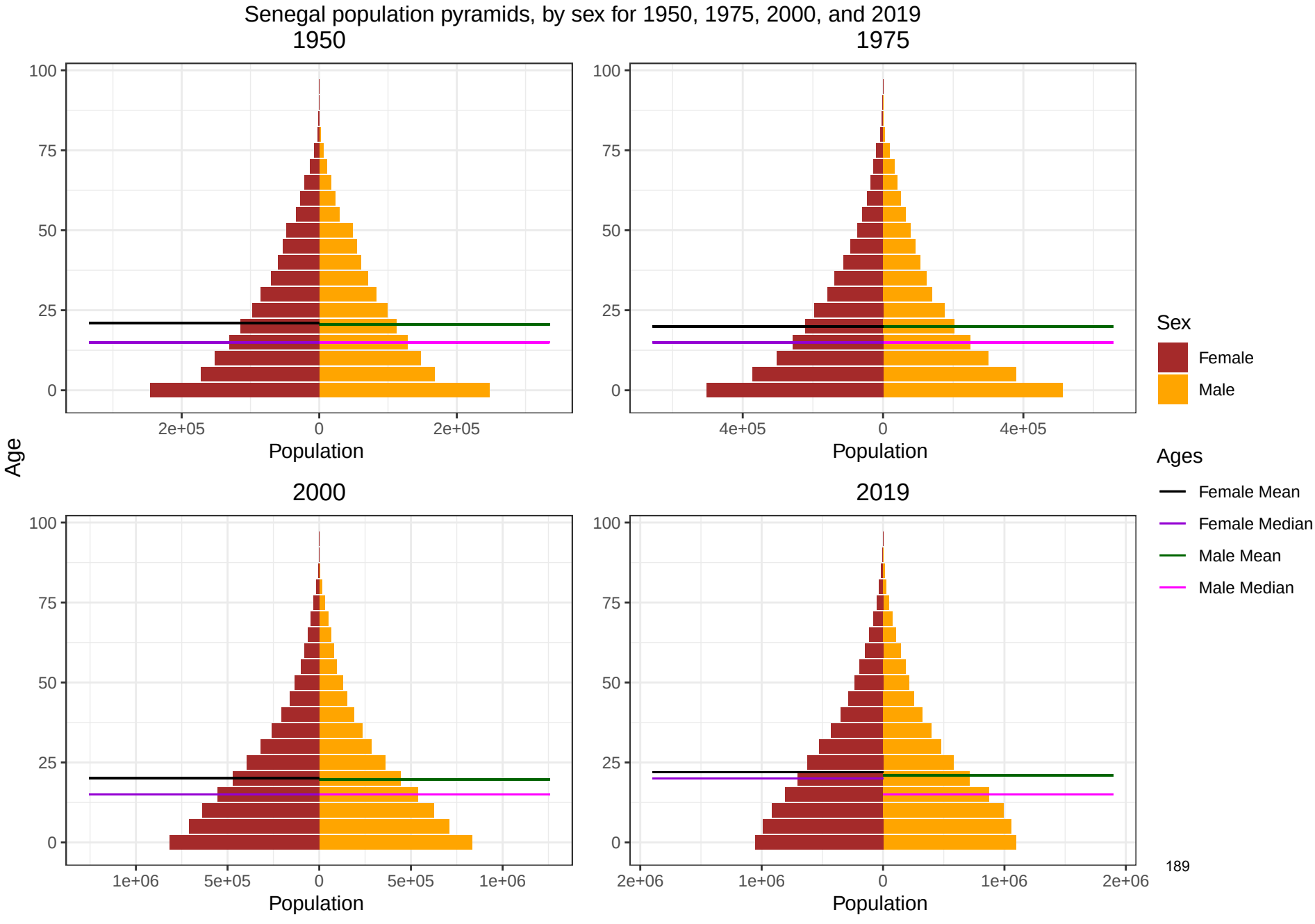
Senegal population pyramids, by sex for 1950, 1975, 2000, and 2019
1950
1975
2000
2019
Age
100
75
50
25
0
2e+05
0
2e+05
4e+05
0
4e+05
1e+06
5e+05
0
5e+05
1e+06
2e+06
1e+06
0
1e+06
2e+06
Population
Sex
Female
Male
Ages
Female Mean
Female Median
Male Mean
Male Median

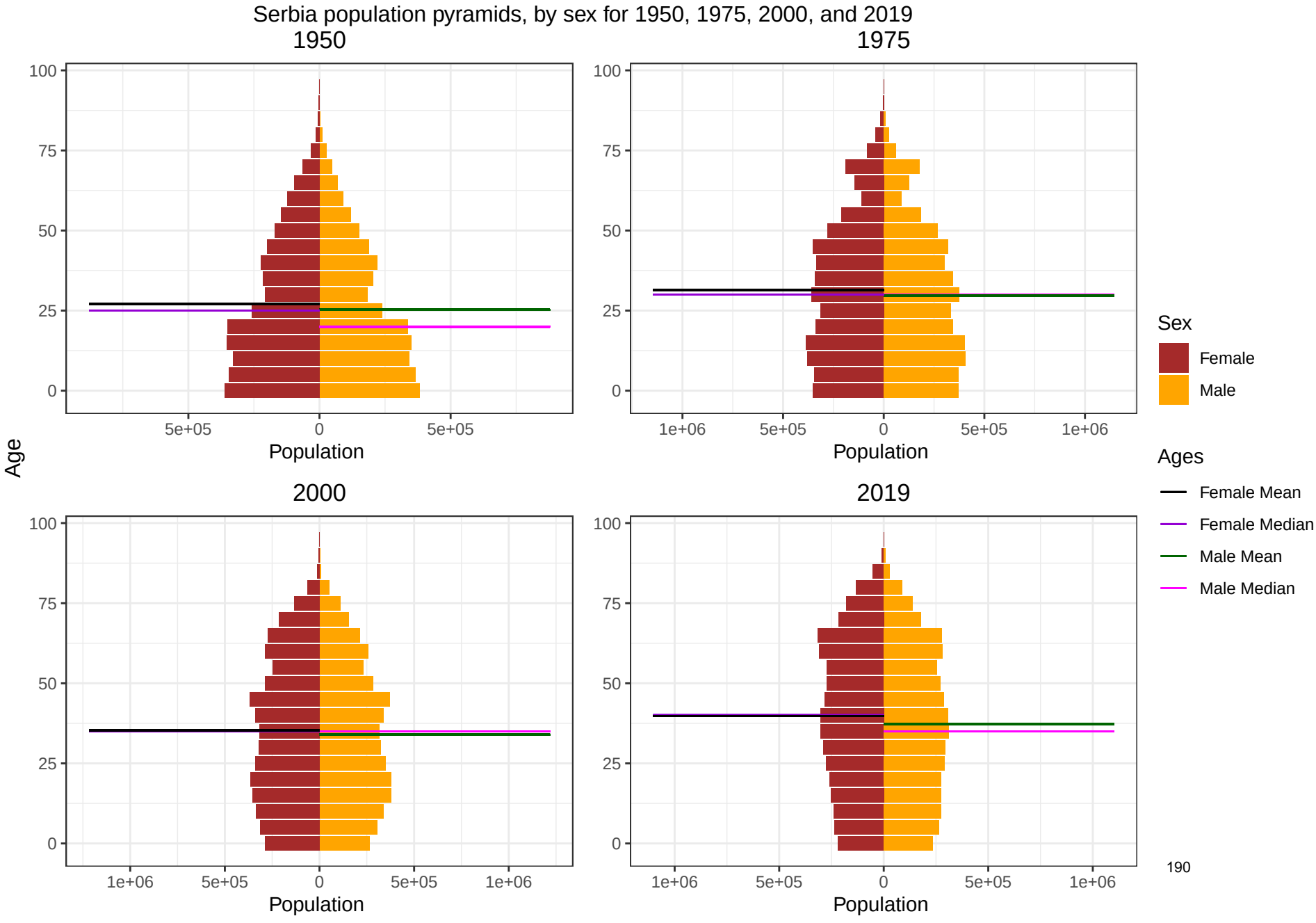
Serbia population pyramids, by sex for 1950, 1975, 2000, and 2019
1950
1975
2000
2019
Age
Population
Sex
Female
Male
Ages
Female Mean
Female Median
Male Mean
Male Median

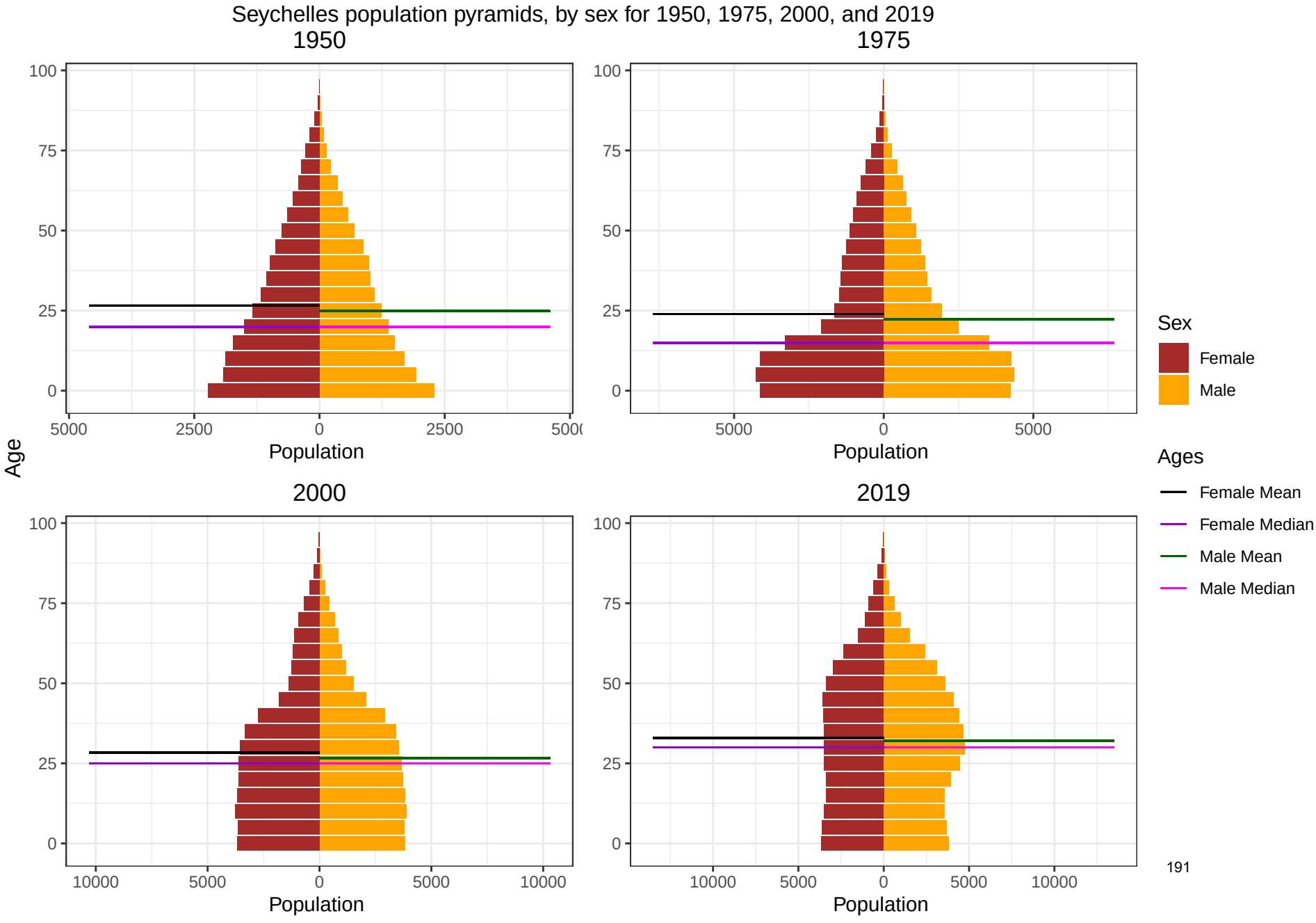
Seychelles population pyramids, by sex for 1950, 1975, 2000, and 2019
1950
1975
2000
2019
Age
Population
Sex
Female
Male
Ages
Female Mean
Female Median
Male Mean
Male Median

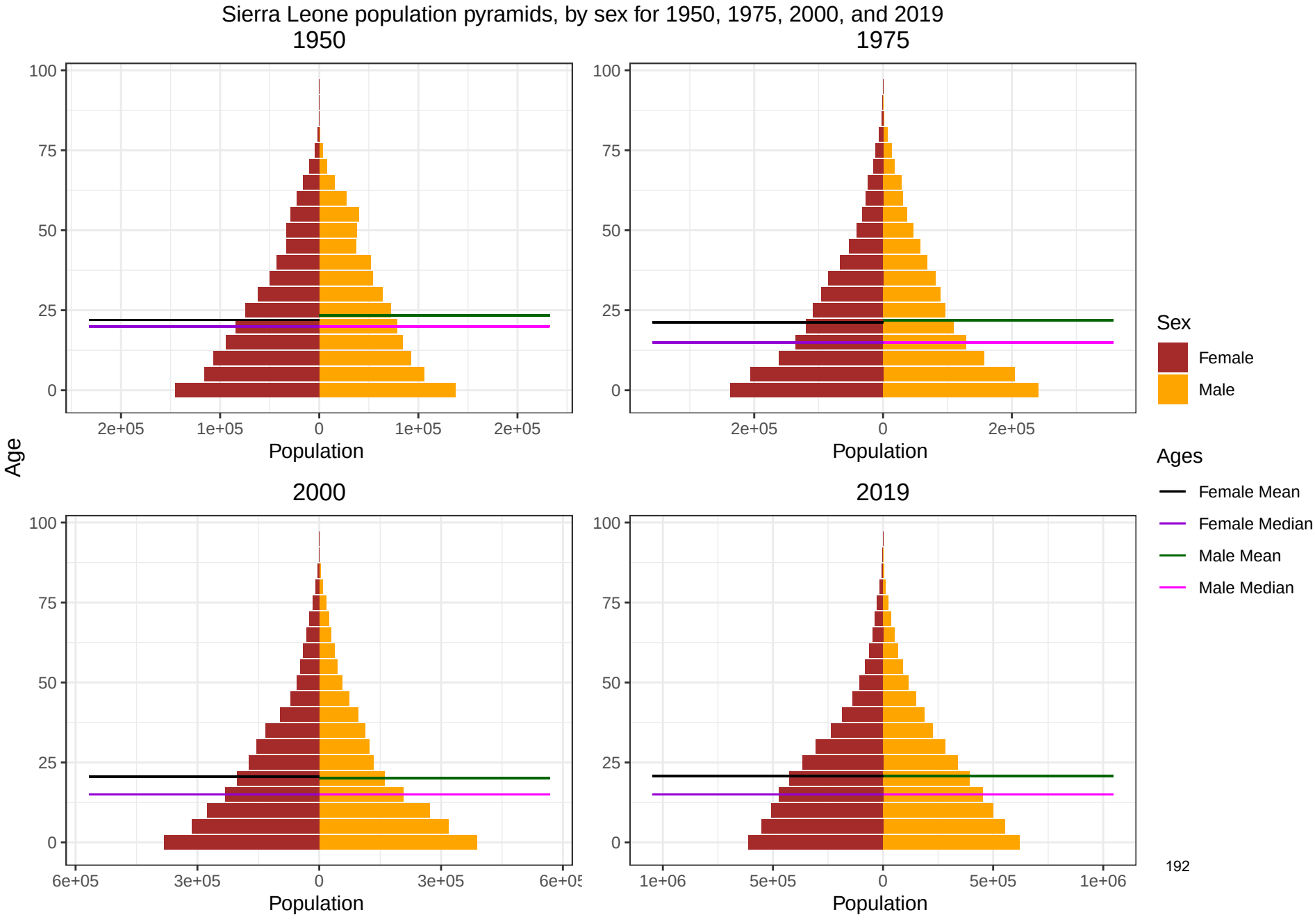
Sierra Leone population pyramids, by sex for 1950, 1975, 2000, and 2019
1950
1975
2000
2019
Age
Population
Sex
Female
Male
Ages
Female Mean
Female Median
Male Mean
Male Median

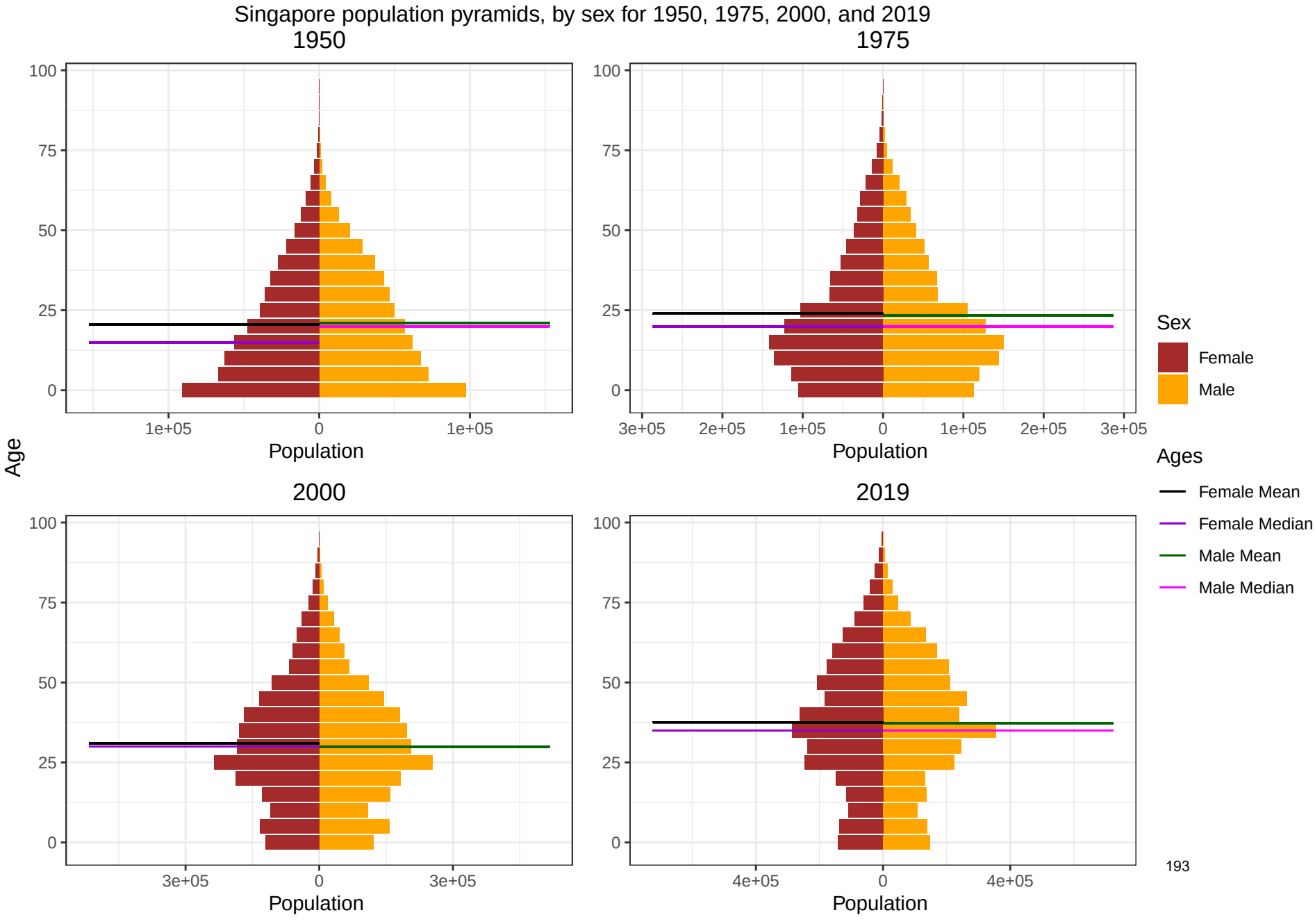
Singapore population pyramids, by sex for 1950, 1975, 2000, and 2019
1950
1975
2000
2019
Age
Population
Sex
Female
Male
Ages
Female Mean
Female Median
Male Mean
Male Median
100
75
50
25
0
1e+05
3e+05
2e+05
4e+05

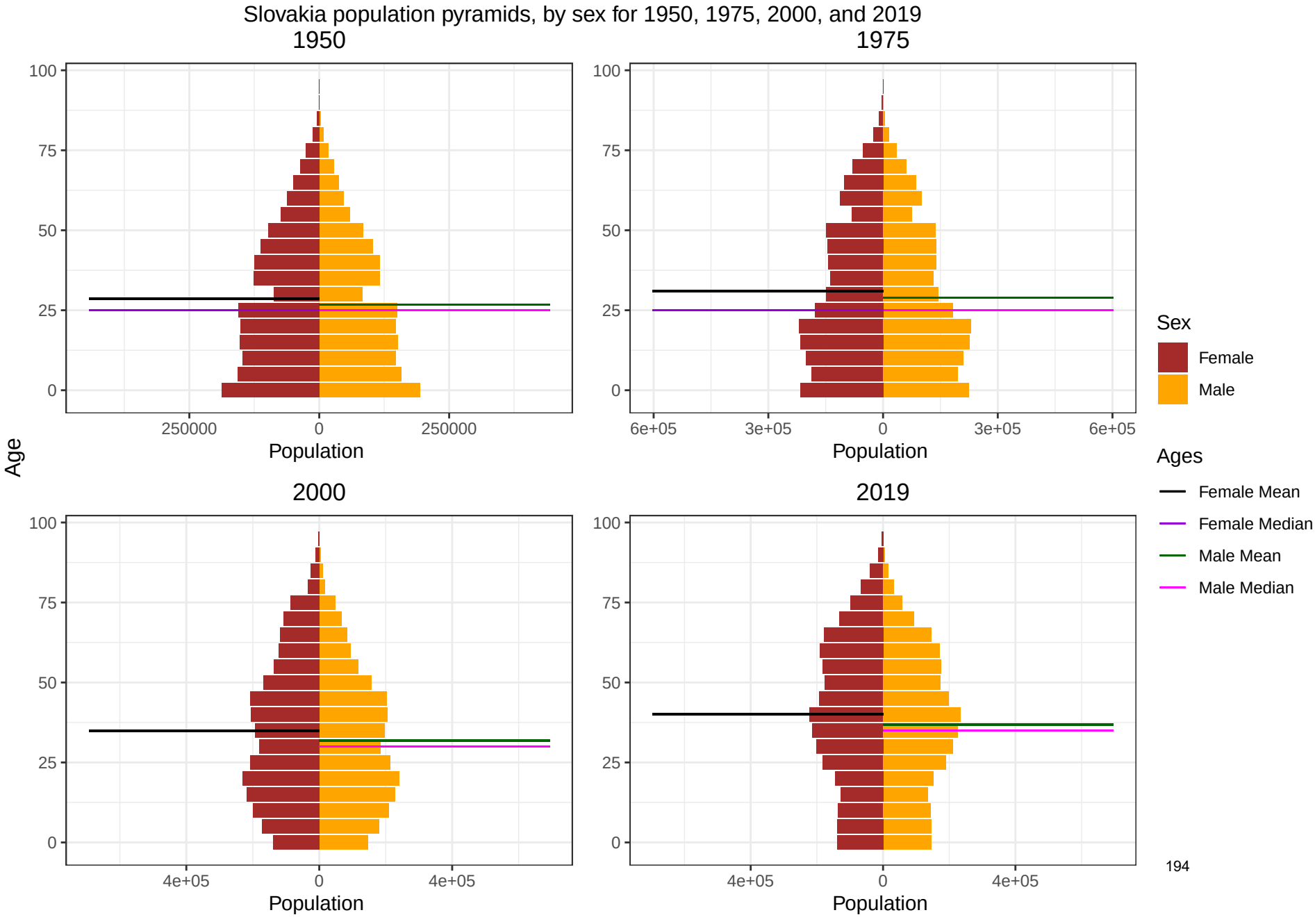
Slovakia population pyramids, by sex for 1950, 1975, 2000, and 2019
1950
1975
2000
2019
Age
100
75
50
25
0
250000
0
250000
6e+05
3e+05
0
3e+05
6e+05
4e+05
0
4e+05
Population
Sex
Female
Male
Ages
Female Mean
Female Median
Male Mean
Male Median

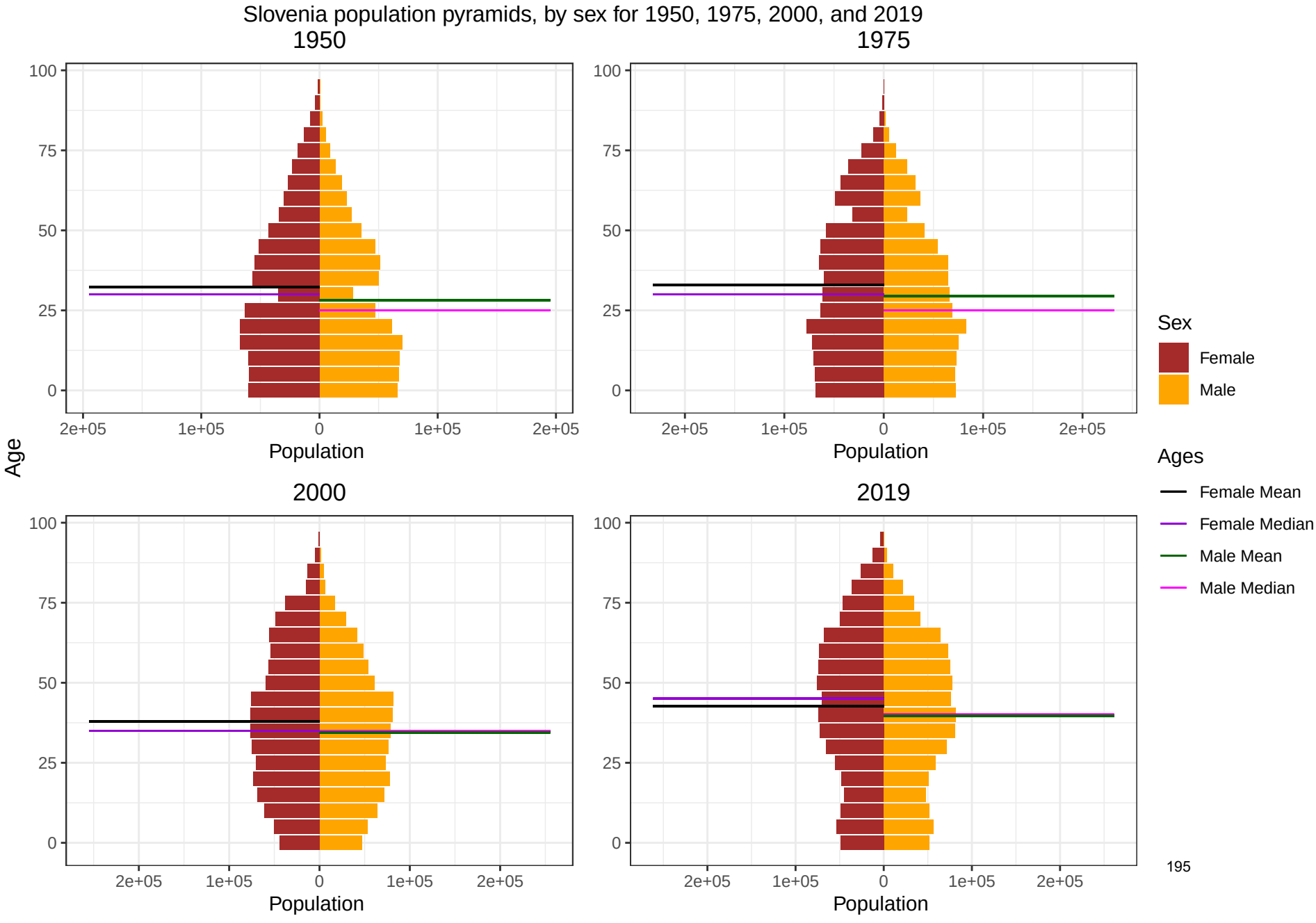
Slovenia population pyramids, by sex for 1950, 1975, 2000, and 2019
1950
1975
2000
2019
Age
100
75
50
25
0
2e+05
1e+05
0
1e+05
2e+05
Population
Sex
Female
Male
Ages
Female Mean
Female Median
Male Mean
Male Median

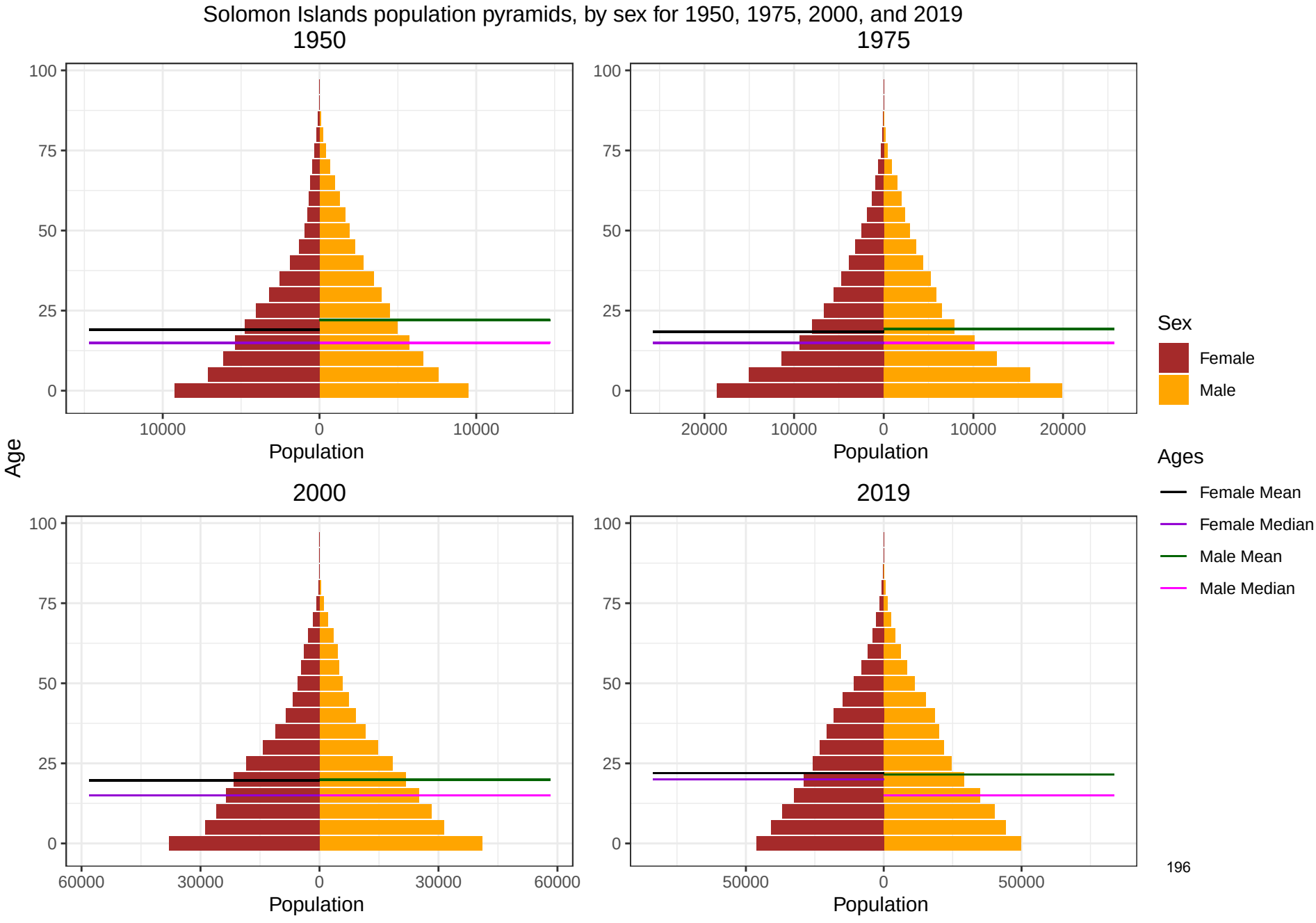
Solomon Islands population pyramids, by sex for 1950, 1975, 2000, and 2019
1950
1975
2000
2019
Age
Population
Sex
Female
Male
Ages
Female Mean
Female Median
Male Mean
Male Median

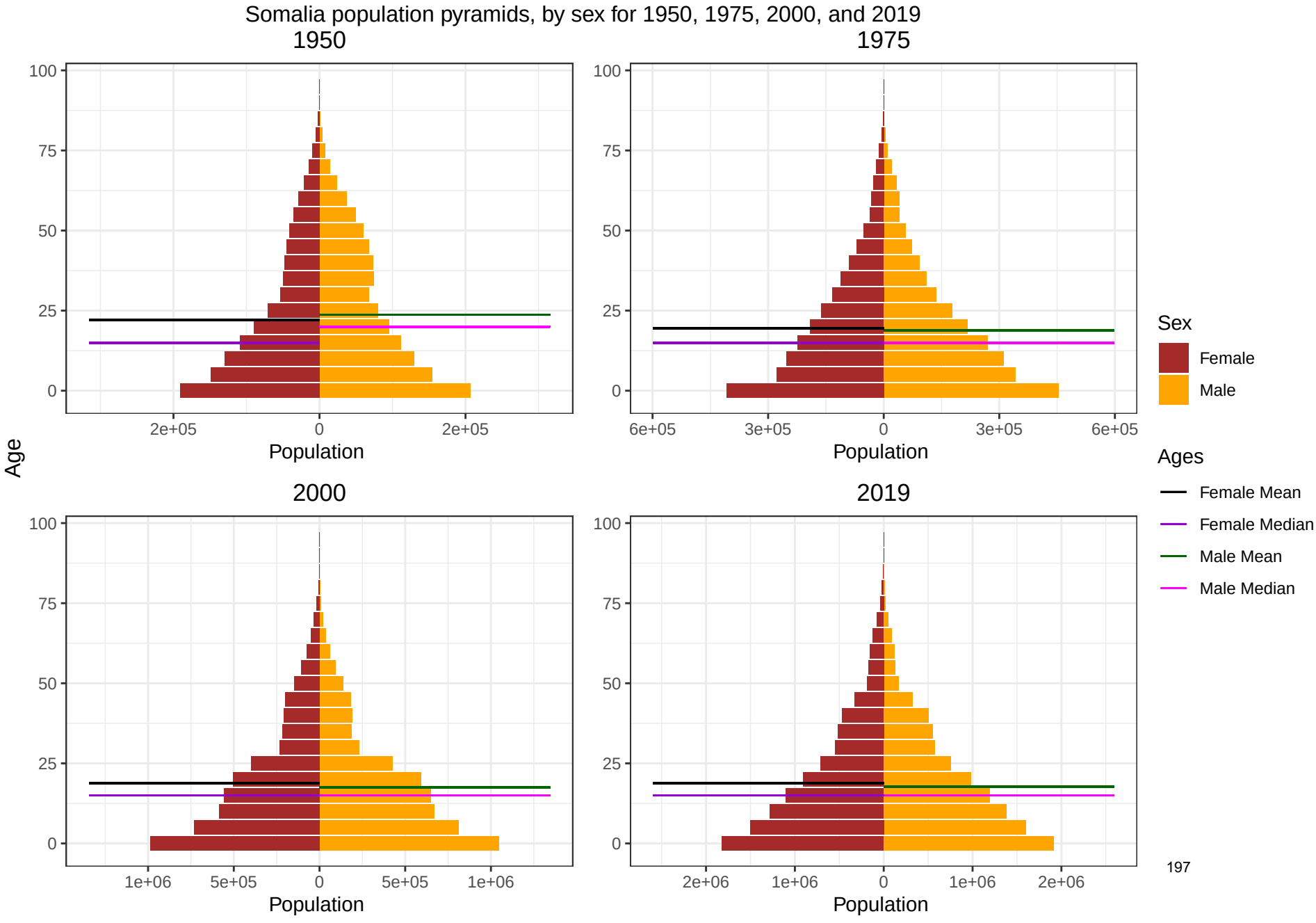
Somalia population pyramids, by sex for 1950, 1975, 2000, and 2019
1950
1975
2000
2019
Age
100
75
50
25
0
2e+05
0
2e+05
6e+05
3e+05
0
3e+05
6e+05
1e+06
5e+05
0
5e+05
1e+06
2e+06
1e+06
0
1e+06
2e+06
Population
Sex
Female
Male
Ages
Female Mean
Female Median
Male Mean
Male Median

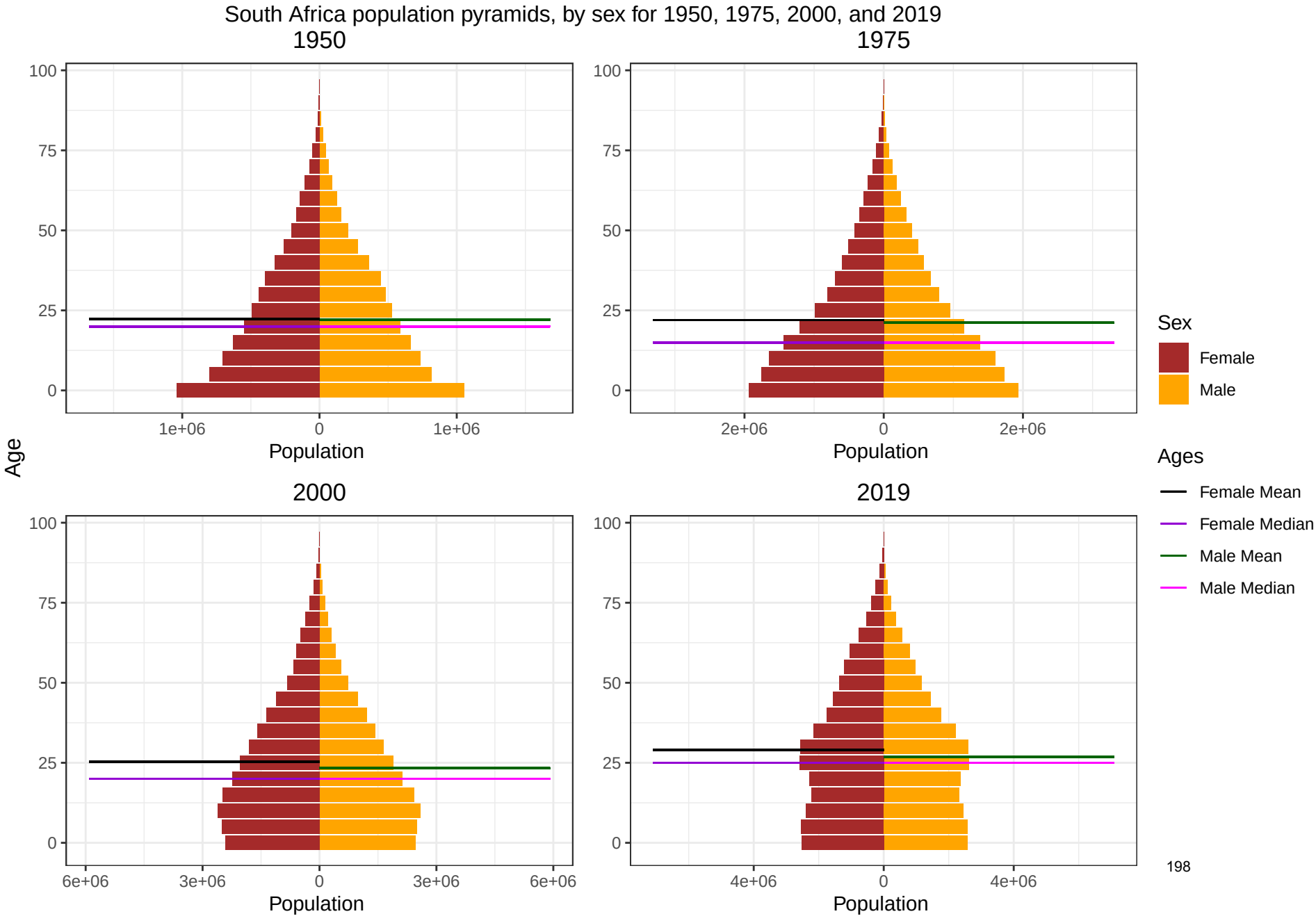
South Africa population pyramids, by sex for 1950, 1975, 2000, and 2019
1950
1975
2000
2019
Age
100
75
50
25
0
1e+06
0
1e+06
2e+06
0
2e+06
6e+06
3e+06
0
3e+06
6e+06
4e+06
0
4e+06
Population
Sex
Female
Male
Ages
Female Mean
Female Median
Male Mean
Male Median

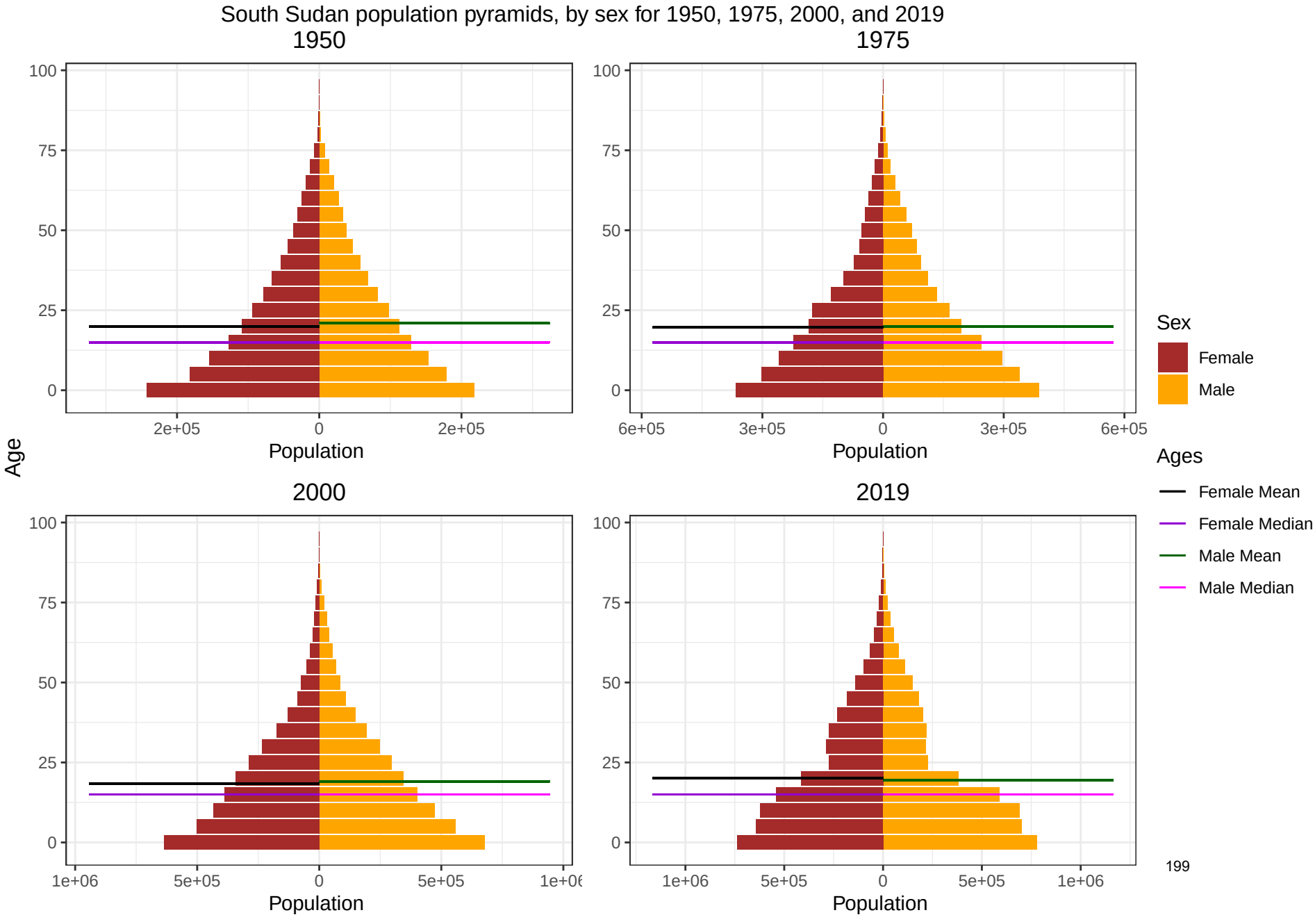
South Sudan population pyramids, by sex for 1950, 1975, 2000, and 2019
1950
1975
2000
2019
Age
Population
Sex
Female
Male
Ages
Female Mean
Female Median
Male Mean
Male Median
100
75
50
25
0
2e+05
6e+05
3e+05
1e+06
5e+05

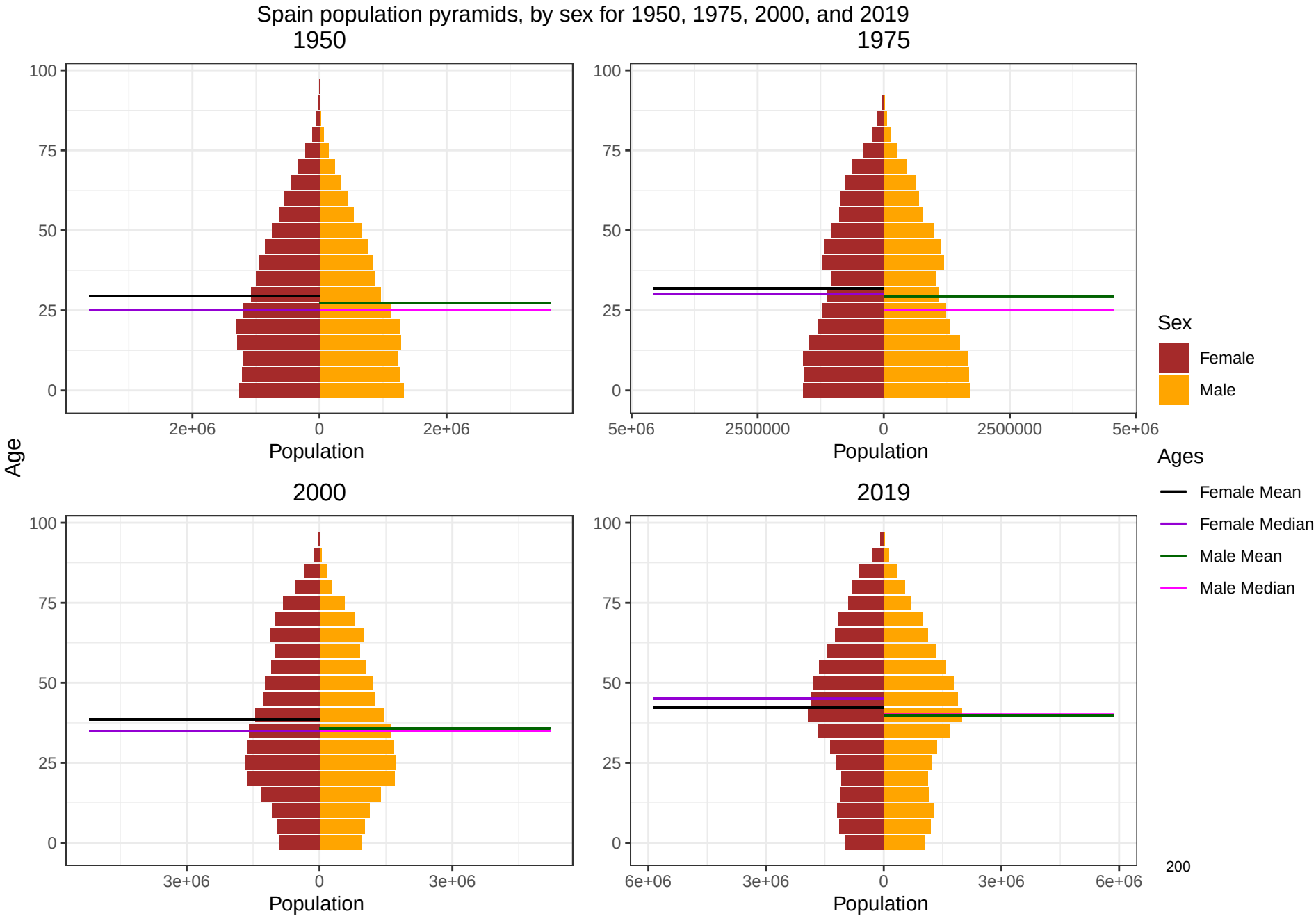
Spain population pyramids, by sex for 1950, 1975, 2000, and 2019
1950
1975
2000
2019
Age
Population
Sex
Female
Male
Ages
Female Mean
Female Median
Male Mean
Male Median
200

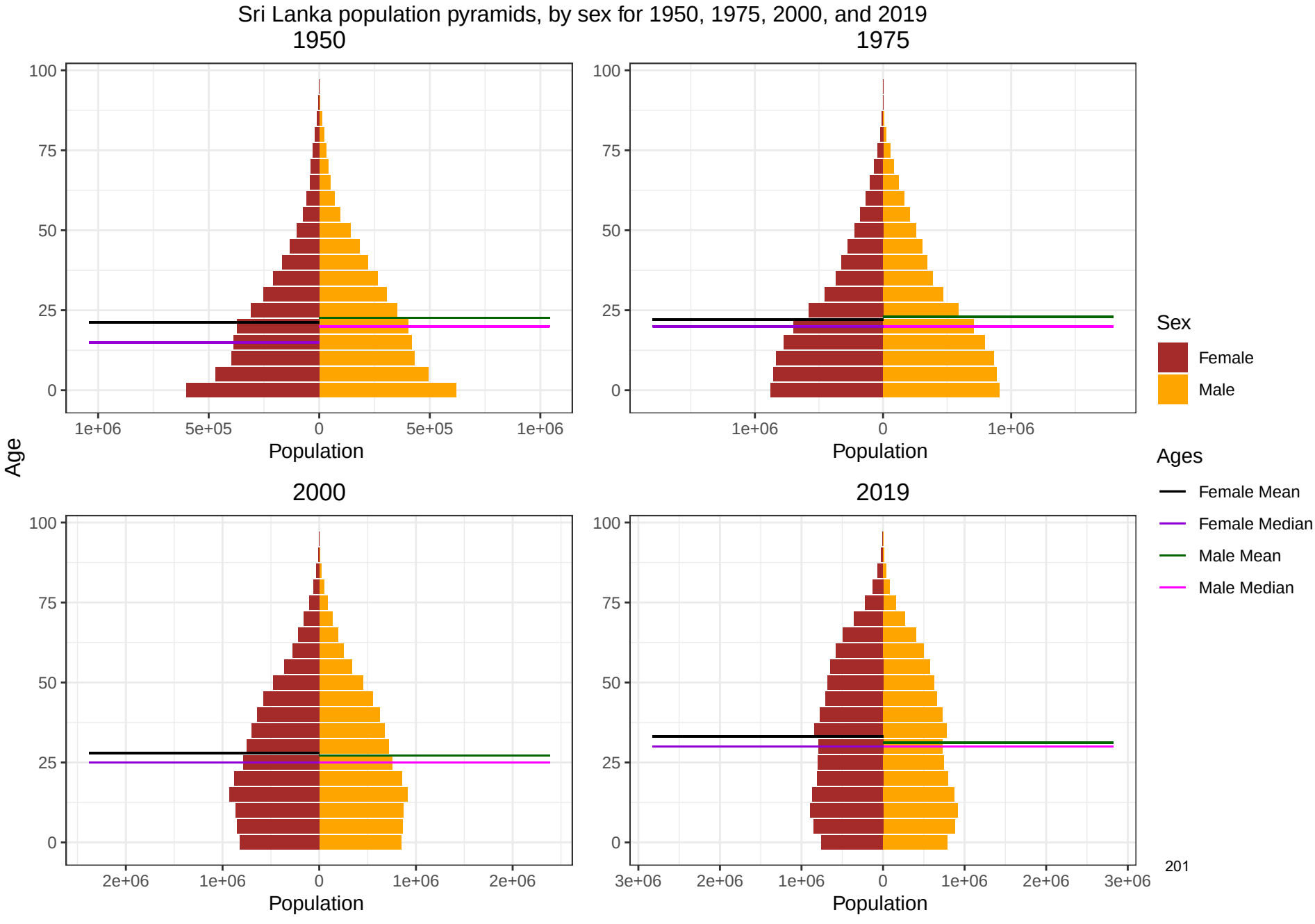
Sri Lanka population pyramids, by sex for 1950, 1975, 2000, and 2019
1950
1975
2000
2019
Age
Population
Sex
Female
Male
Ages
Female Mean
Female Median
Male Mean
Male Median

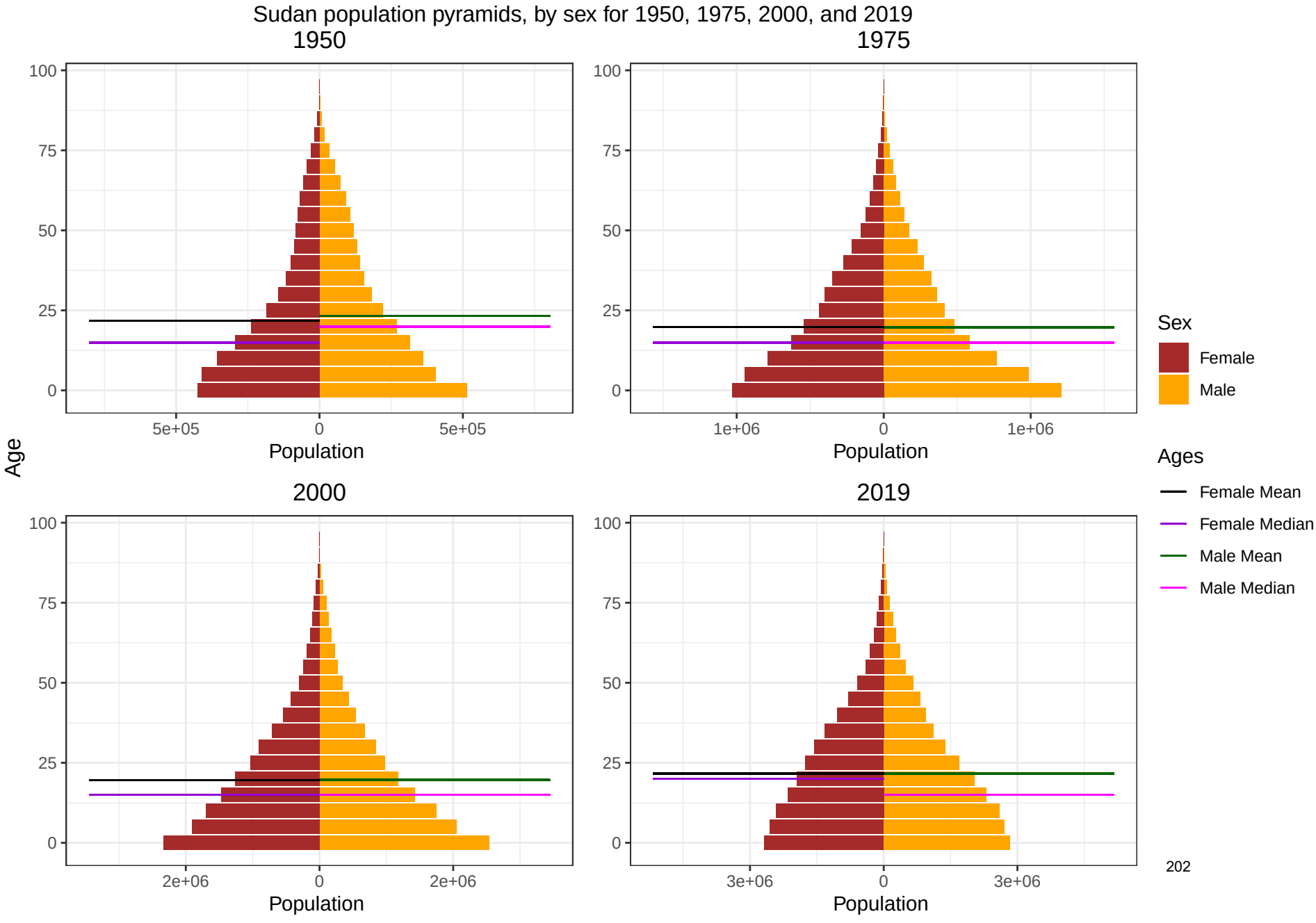
Sudan population pyramids, by sex for 1950, 1975, 2000, and 2019
1950
1975
2000
2019
Age
100
75
50
25
0
5e+05
0
5e+05
1e+06
0
1e+06
2e+06
0
2e+06
3e+06
0
3e+06
Population
Sex
Female
Male
Ages
Female Mean
Female Median
Male Mean
Male Median

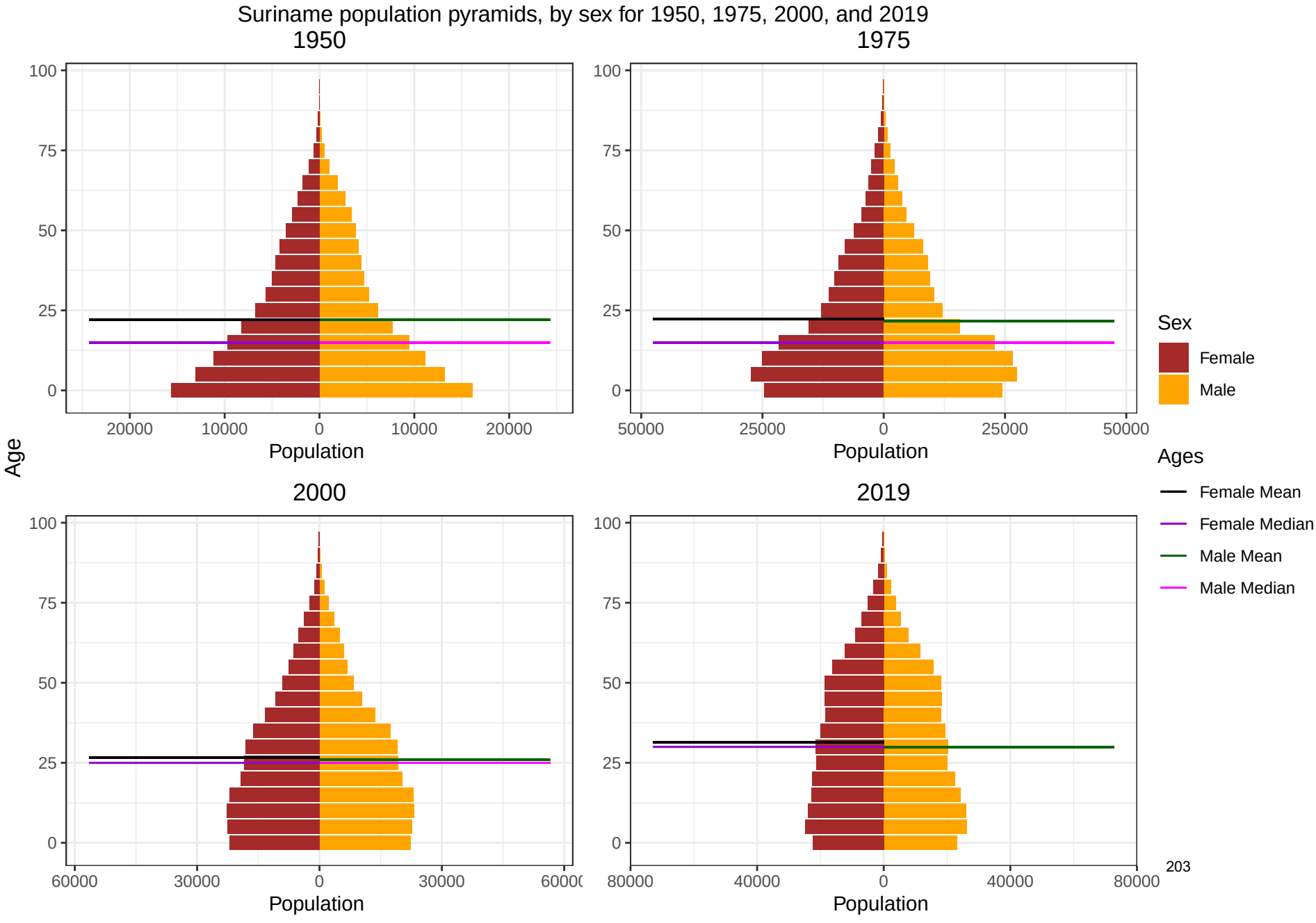
Suriname population pyramids, by sex for 1950, 1975, 2000, and 2019
1950
1975
2000
2019
Age
Population
Sex
Female
Male
Ages
Female Mean
Female Median
Male Mean
Male Median

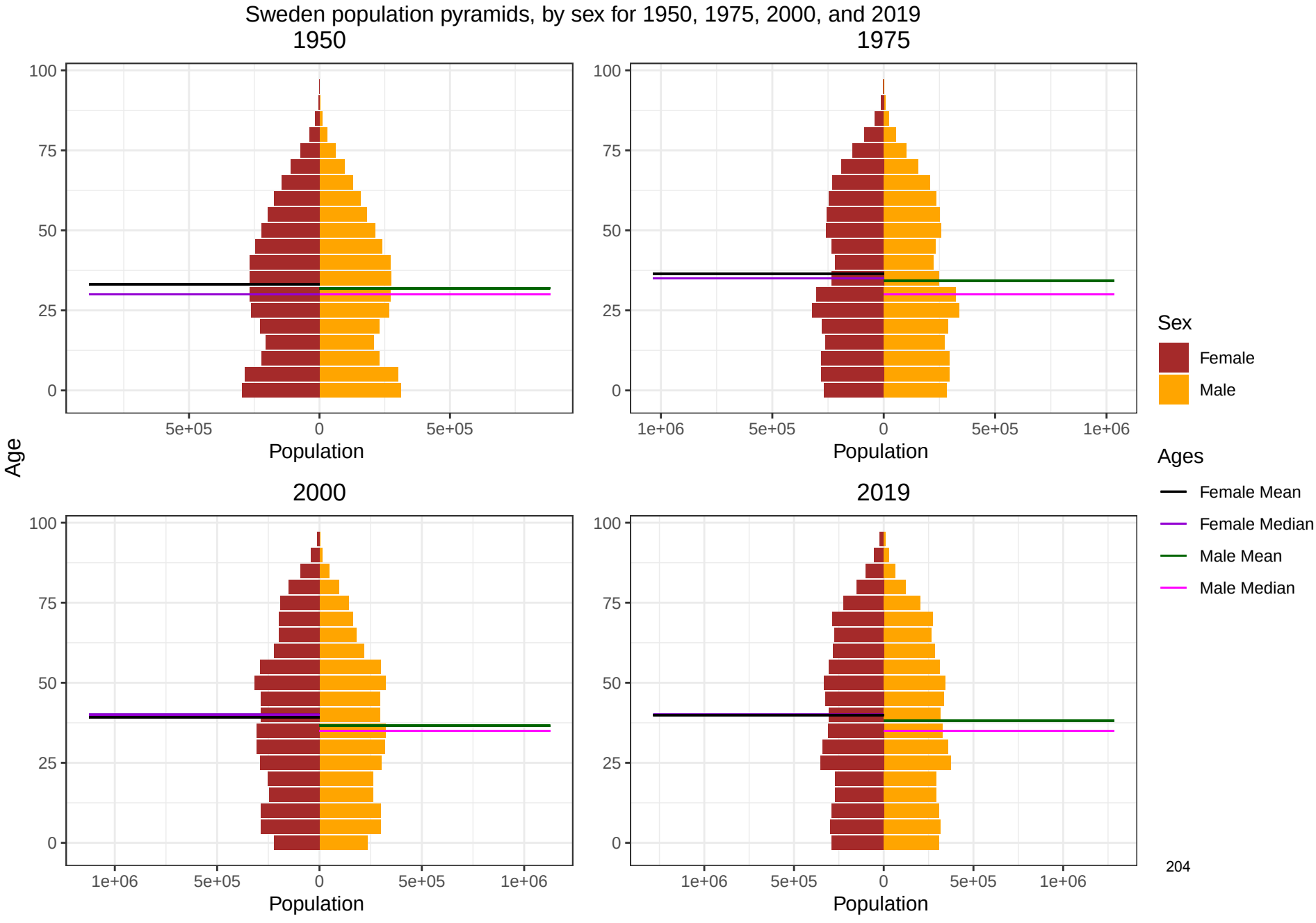
Sweden population pyramids, by sex for 1950, 1975, 2000, and 2019
1950
1975
2000
2019
Age
Population
Sex
Female
Male
Ages
Female Mean
Female Median
Male Mean
Male Median

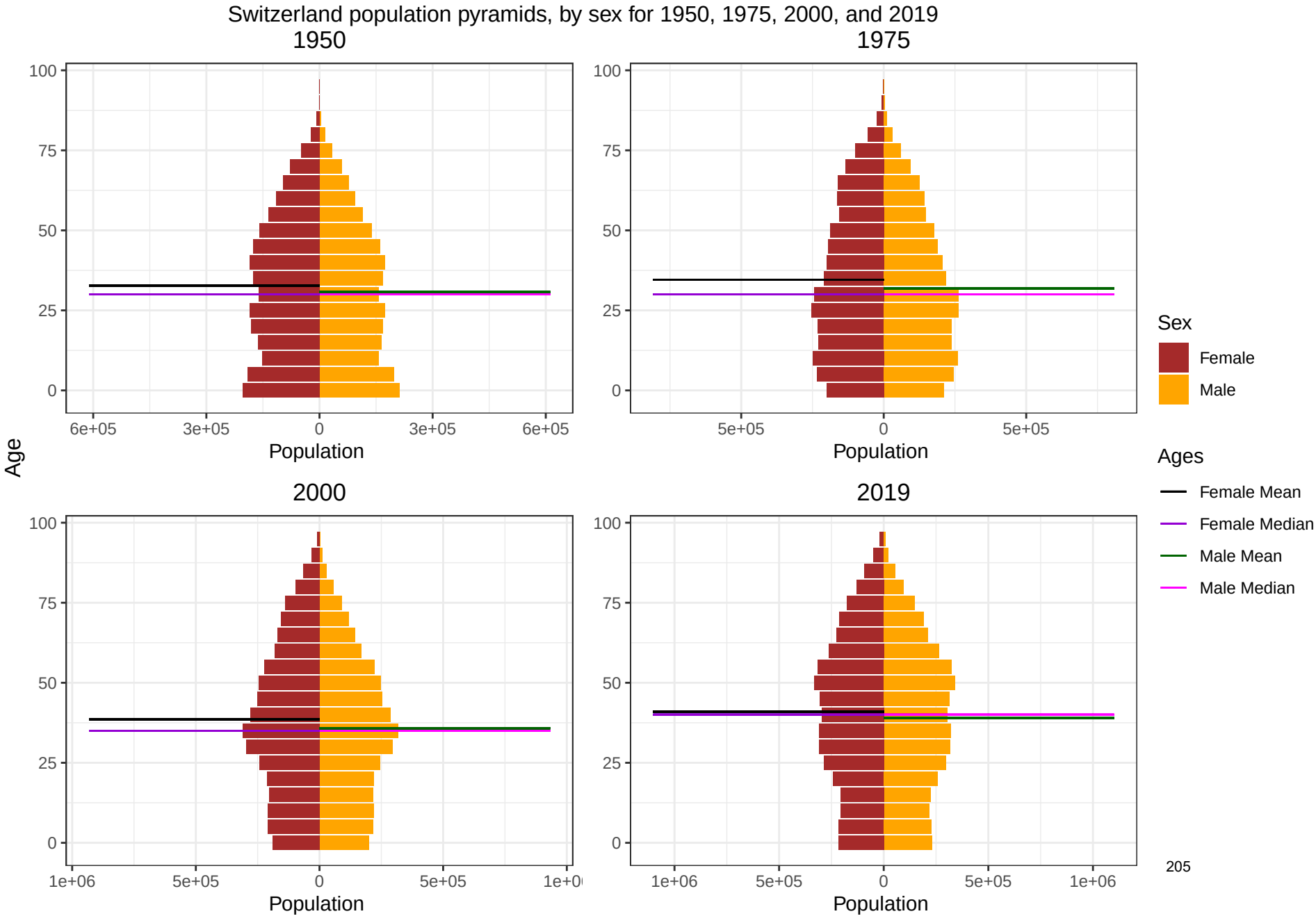
Switzerland population pyramids, by sex for 1950, 1975, 2000, and 2019
1950
1975
2000
2019
Age
Population
Sex
Female
Male
Ages
Female Mean
Female Median
Male Mean
Male Median
205

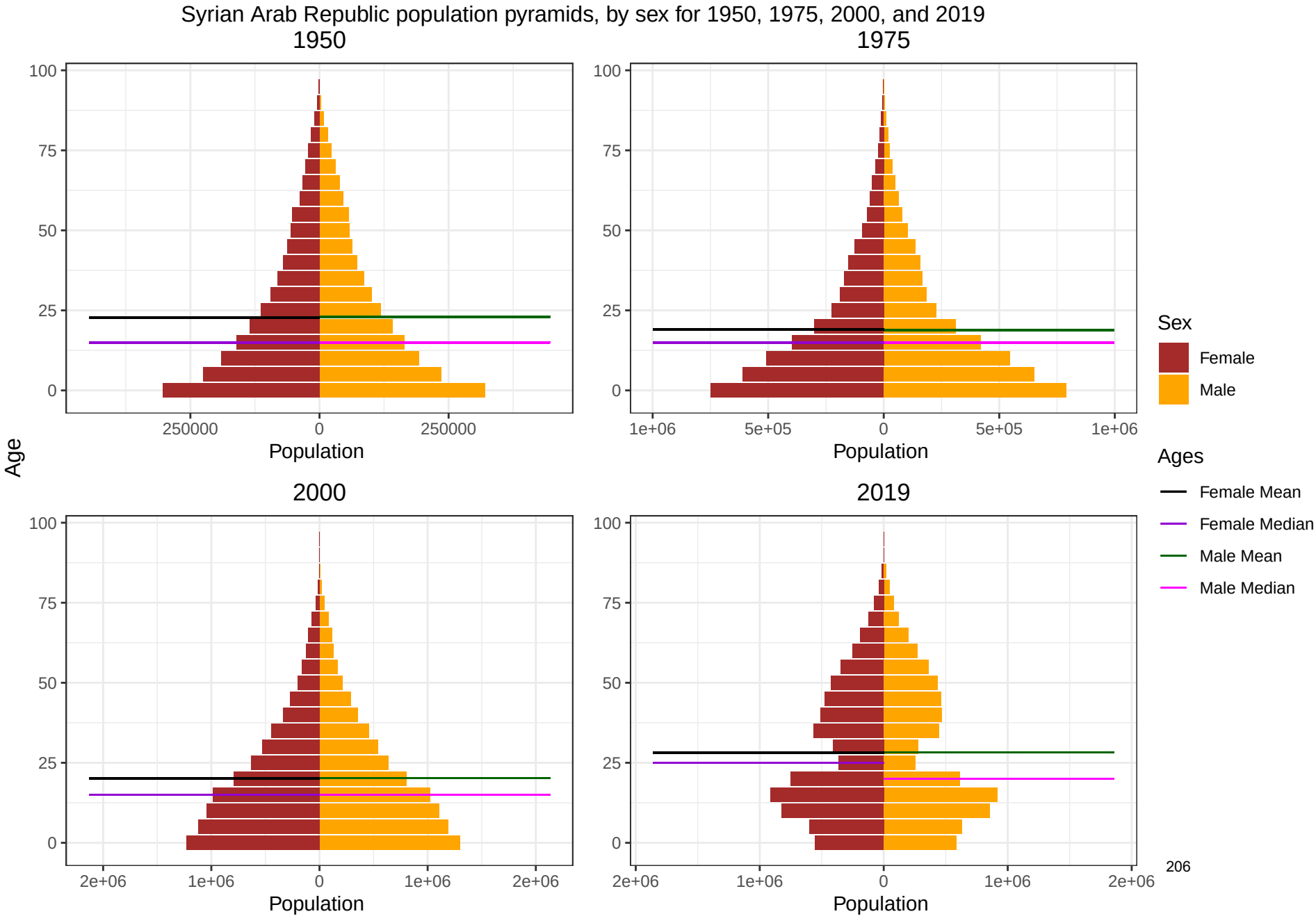
Syrian Arab Republic population pyramids, by sex for 1950, 1975, 2000, and 2019
1950
1975
2000
2019
Age
100
75
50
25
0
250000
0
250000
1e+06
5e+05
0
5e+05
1e+06
2e+06
1e+06
0
1e+06
2e+06
Population
Sex
Female
Male
Ages
Female Mean
Female Median
Male Mean
Male Median

Taiwan (Province of China) population pyramids, by sex for 1950, 1975, 2000, and 2019

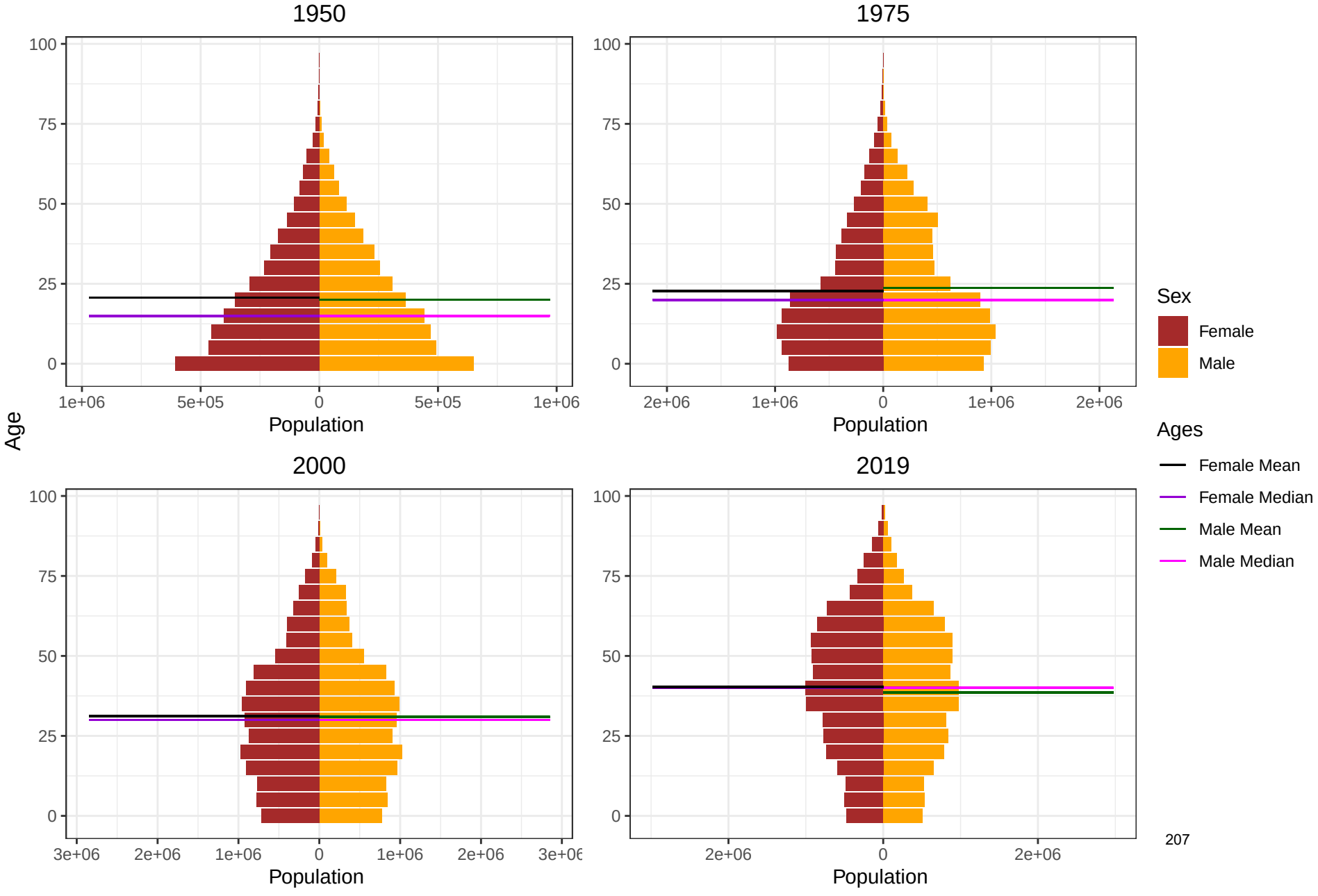

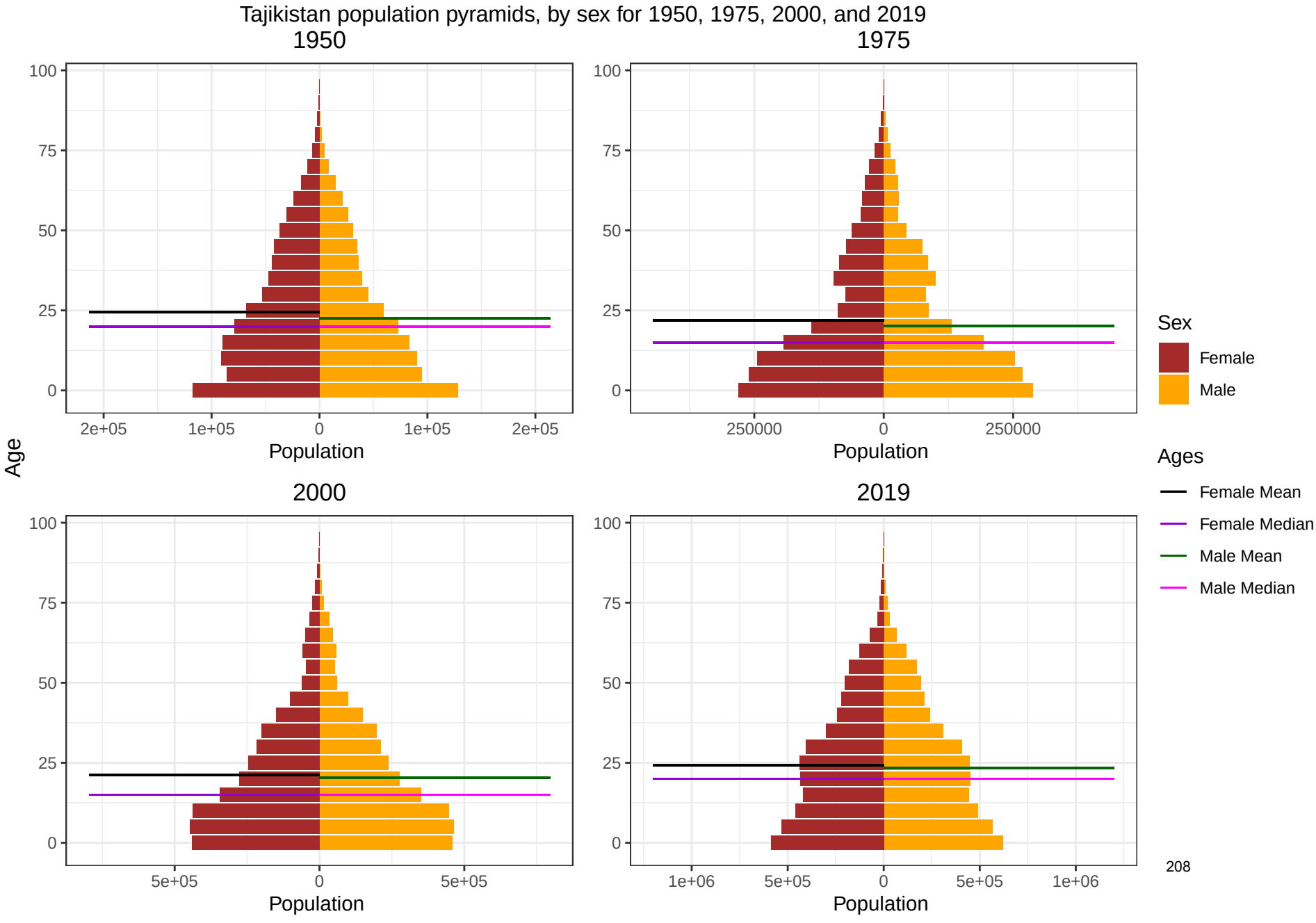
Tajikistan population pyramids, by sex for 1950, 1975, 2000, and 2019
1950
1975
2000
2019
Age
100
75
50
25
0
2e+05
1e+05
0
1e+05
2e+05
250000
0
250000
5e+05
0
5e+05
1e+06
5e+05
0
5e+05
1e+06
Population
Sex
Female
Male
Ages
Female Mean
Female Median
Male Mean
Male Median

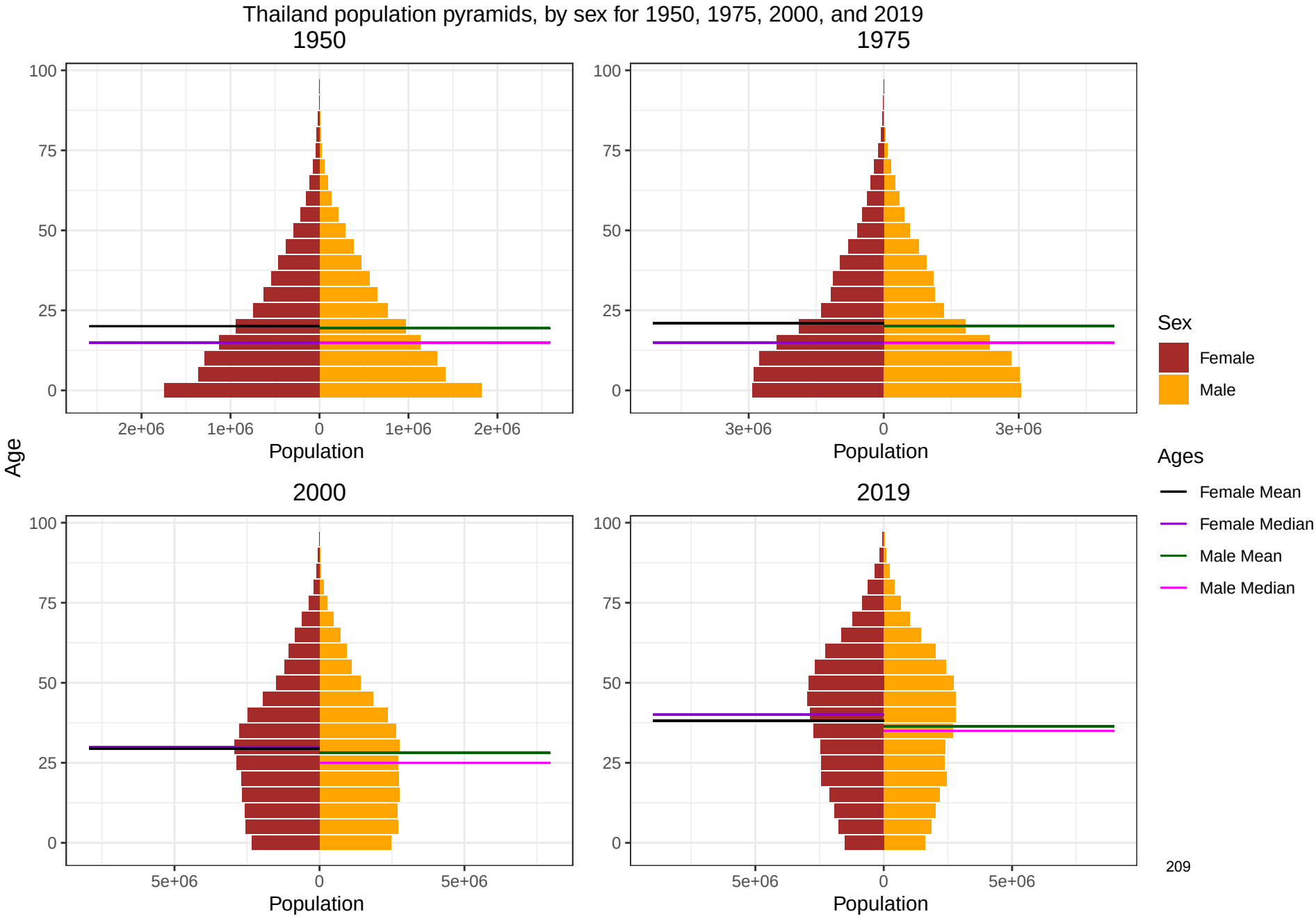
Thailand population pyramids, by sex for 1950, 1975, 2000, and 2019
1950
1975
2000
2019
Age
Population
100
75
50
25
0
2e+06
1e+06
3e+06
5e+06
Sex
Female
Male
Ages
Female Mean
Female Median
Male Mean
Male Median

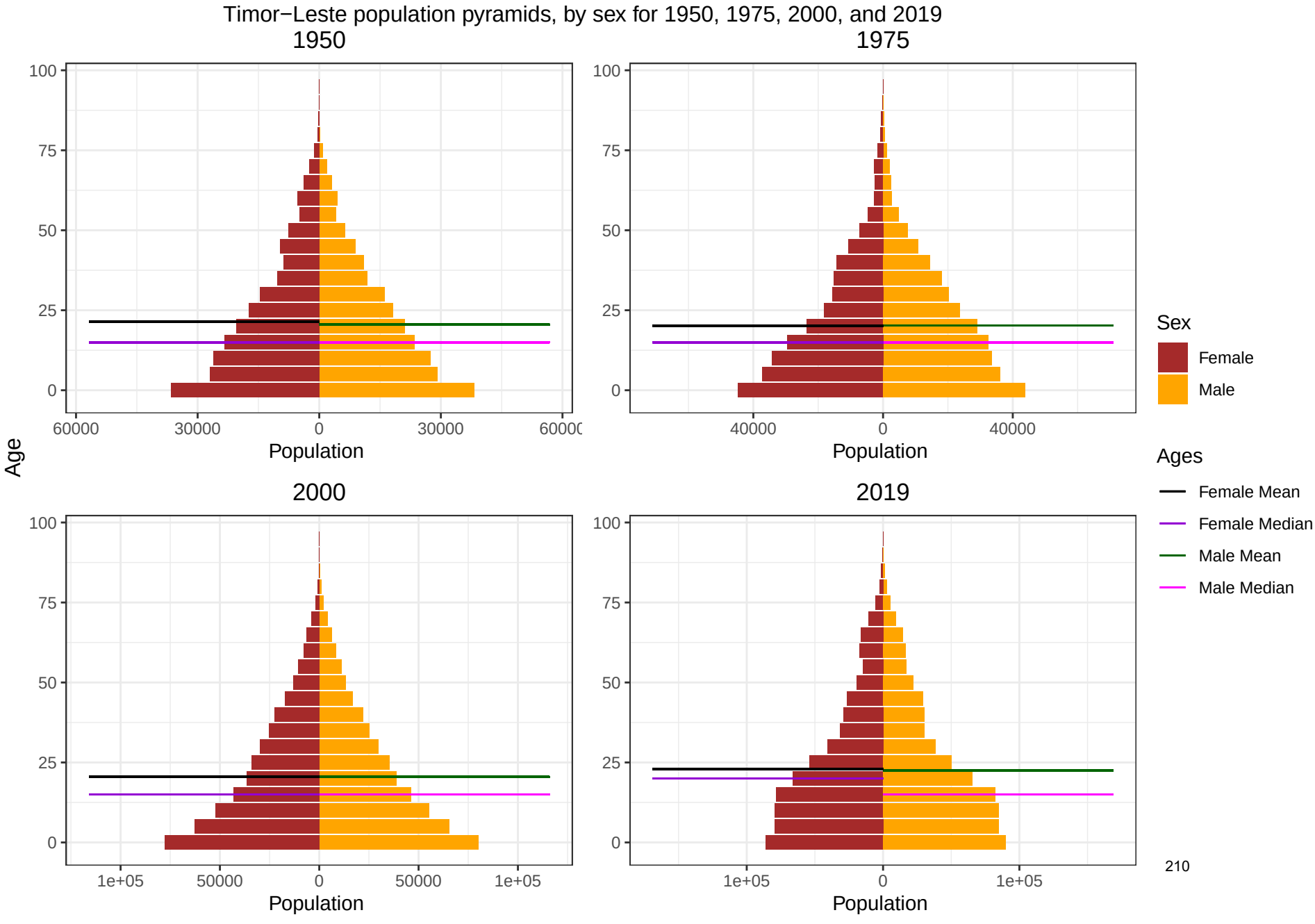
Timor−Leste population pyramids, by sex for 1950, 1975, 2000, and 2019
1950
1975
2000
2019
Age
Population
Sex
Female
Male
Ages
Female Mean
Female Median
Male Mean
Male Median

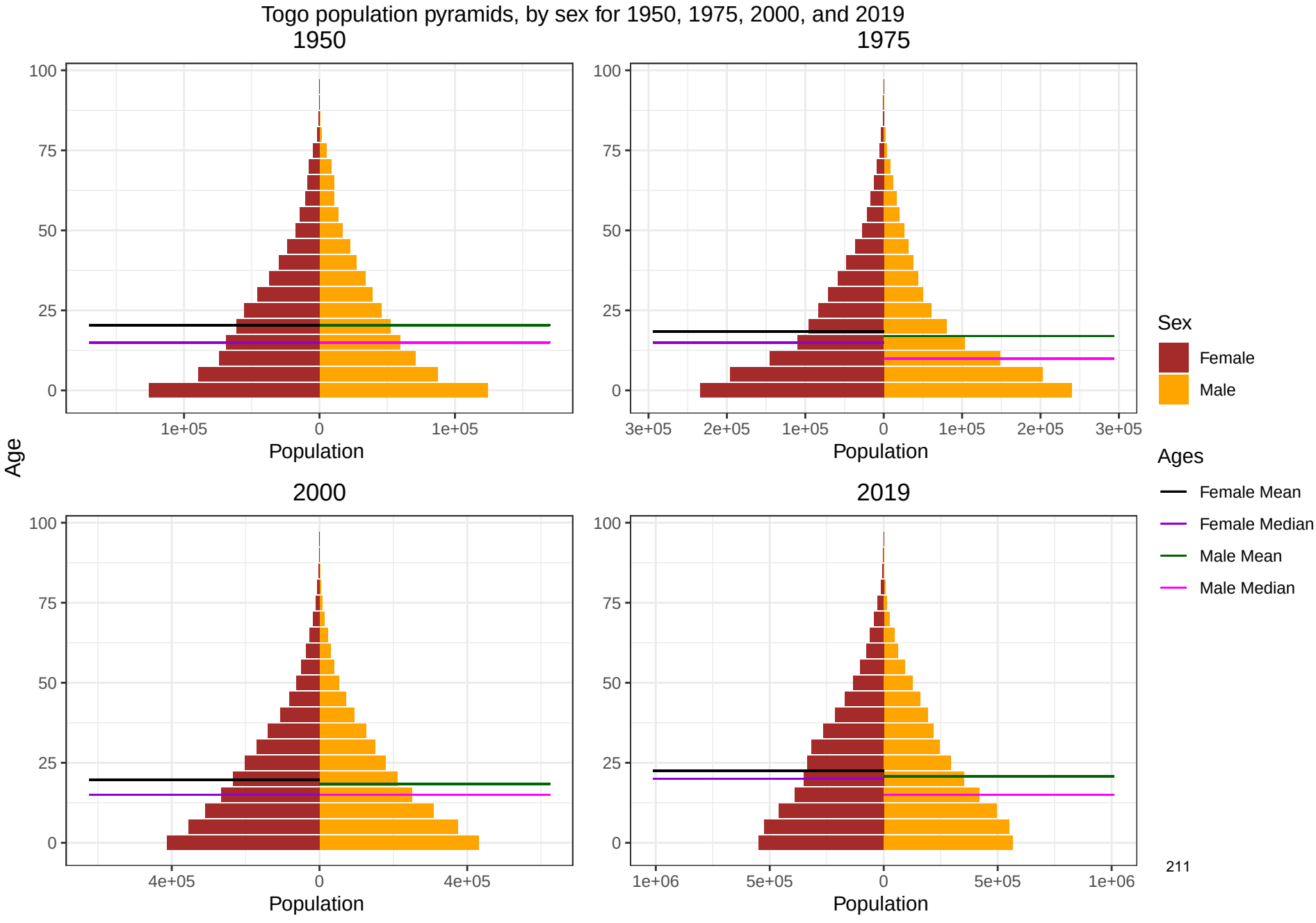
Togo population pyramids, by sex for 1950, 1975, 2000, and 2019
1950
1975
2000
2019
Age
Population
Sex
Female
Male
Ages
Female Mean
Female Median
Male Mean
Male Median

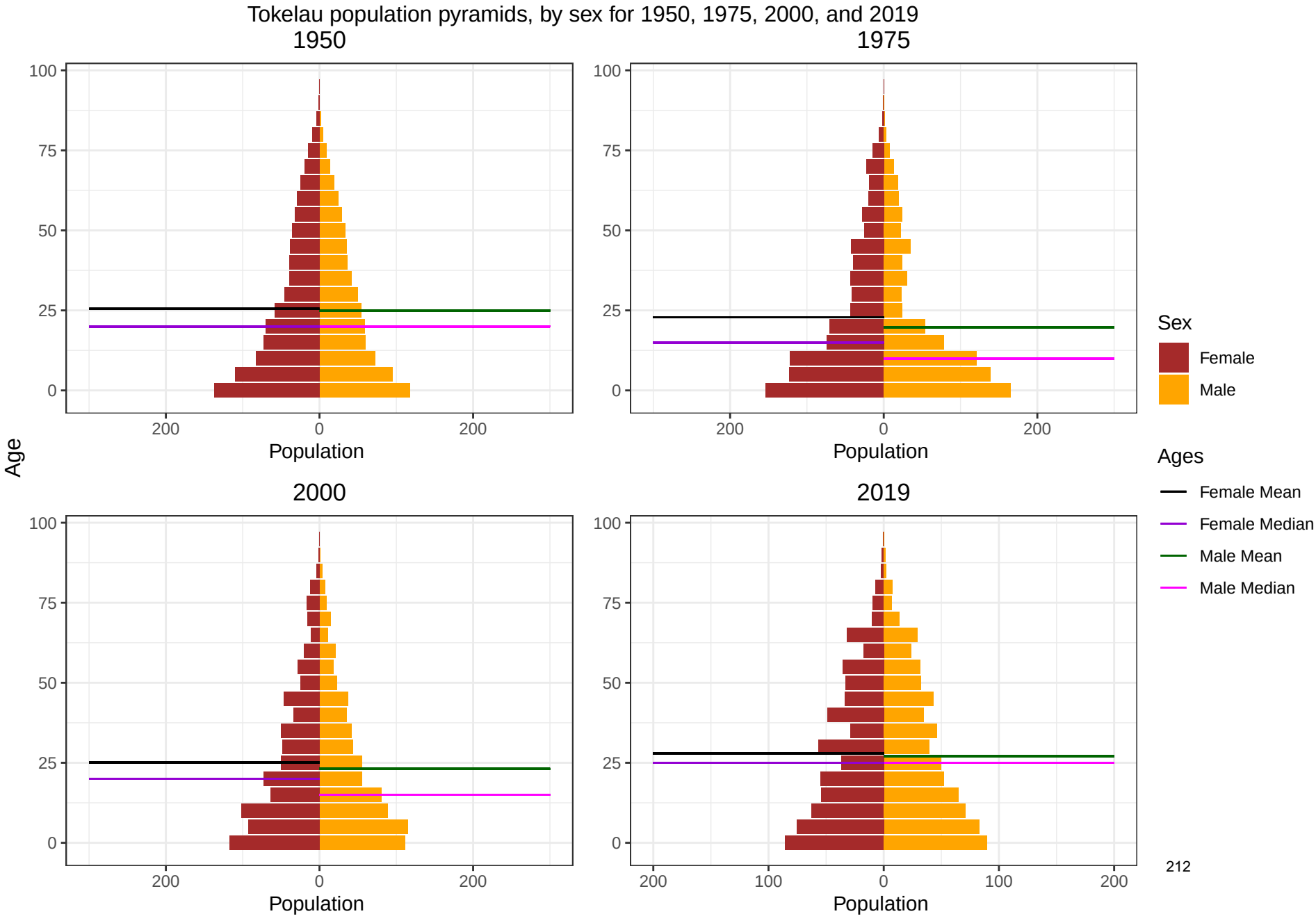
Tokelau population pyramids, by sex for 1950, 1975, 2000, and 2019
1950
1975
2000
2019
Age
Population
Sex
Female
Male
Ages
Female Mean
Female Median
Male Mean
Male Median

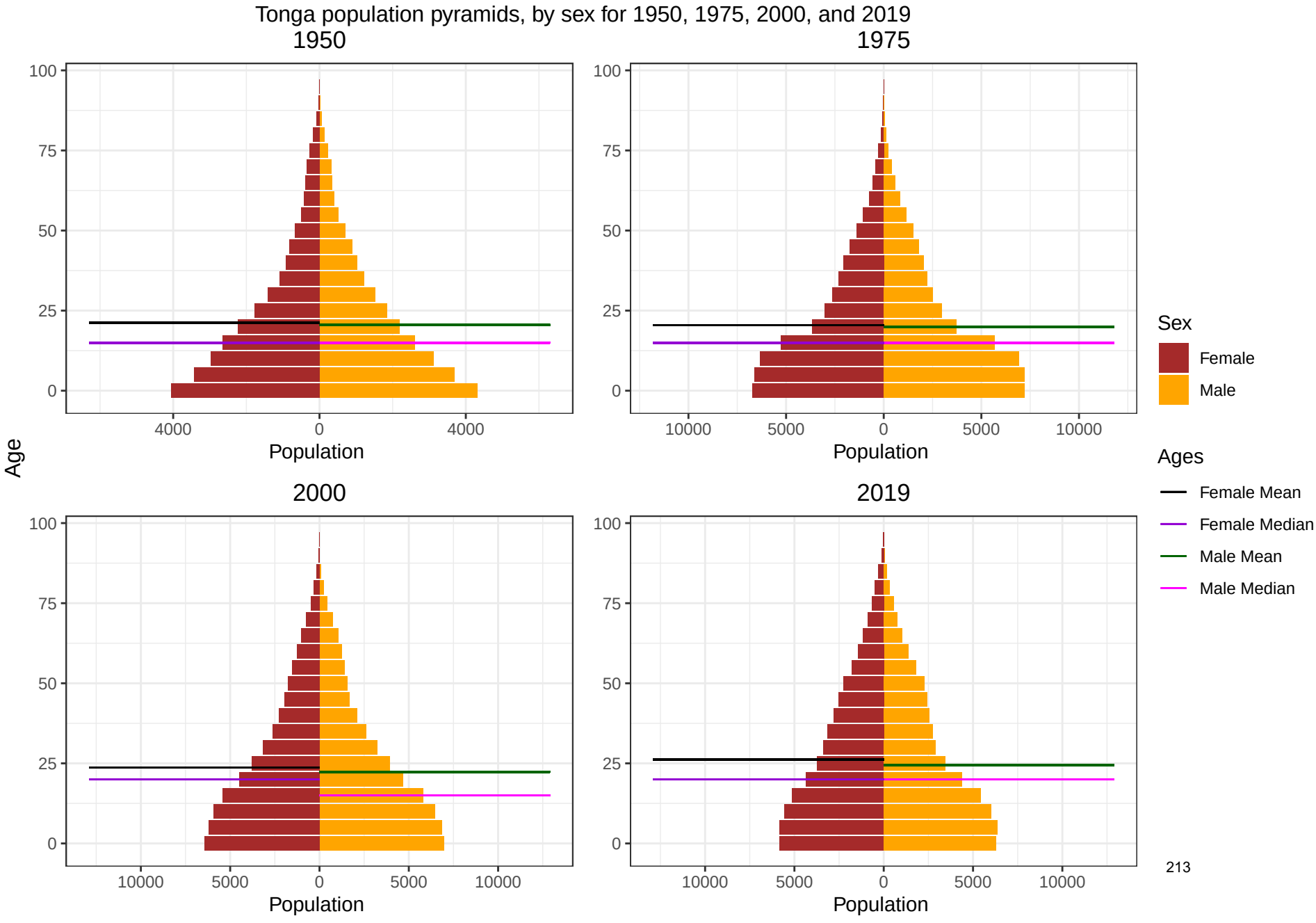
Tonga population pyramids, by sex for 1950, 1975, 2000, and 2019
1950
1975
2000
2019
Age
Population
Sex
Female
Male
Ages
Female Mean
Female Median
Male Mean
Male Median

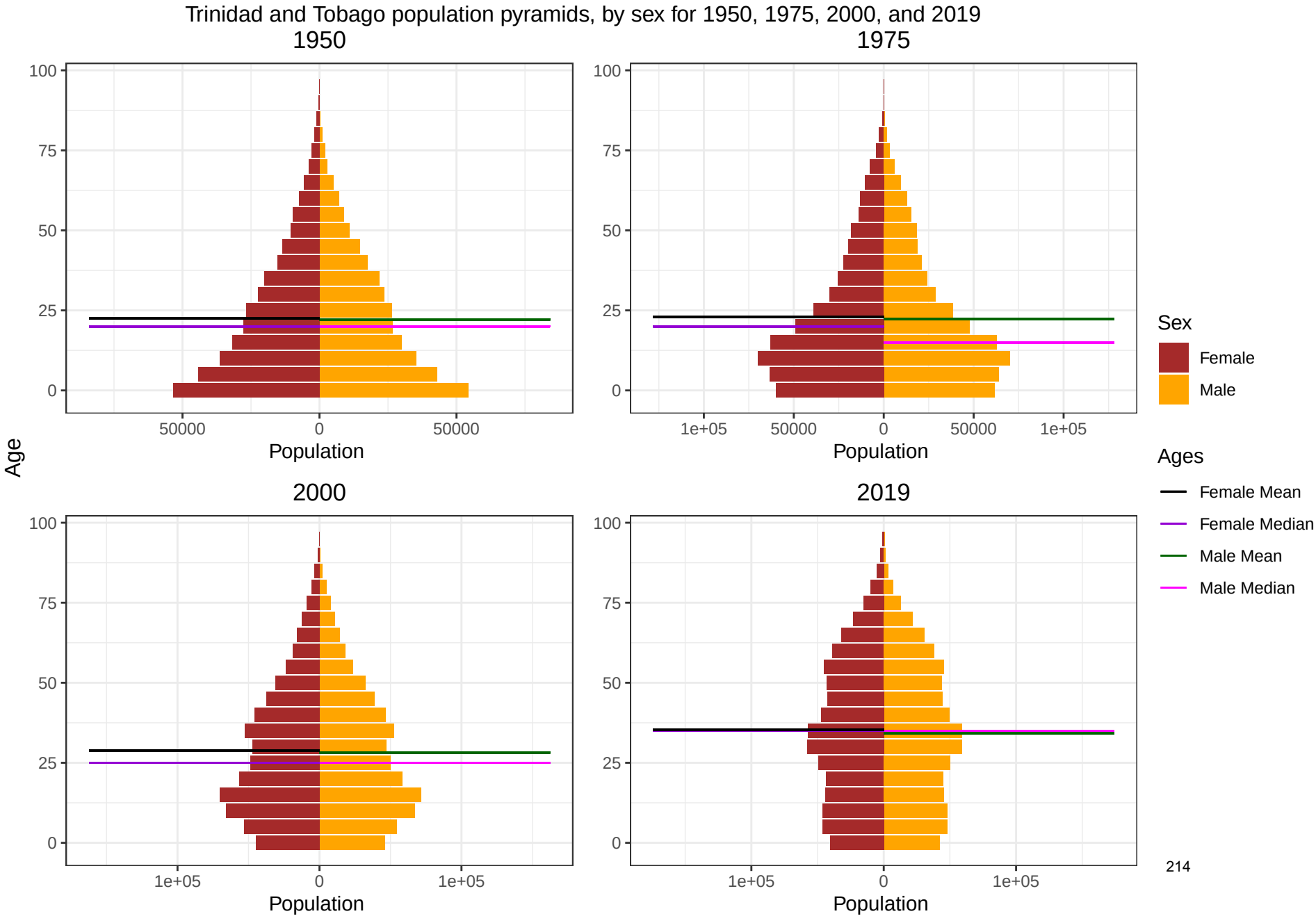
Trinidad and Tobago population pyramids, by sex for 1950, 1975, 2000, and 2019
1950
1975
2000
2019
Age
Population
100
75
50
25
0
50000
1e+05
Sex
Female
Male
Ages
Female Mean
Female Median
Male Mean
Male Median

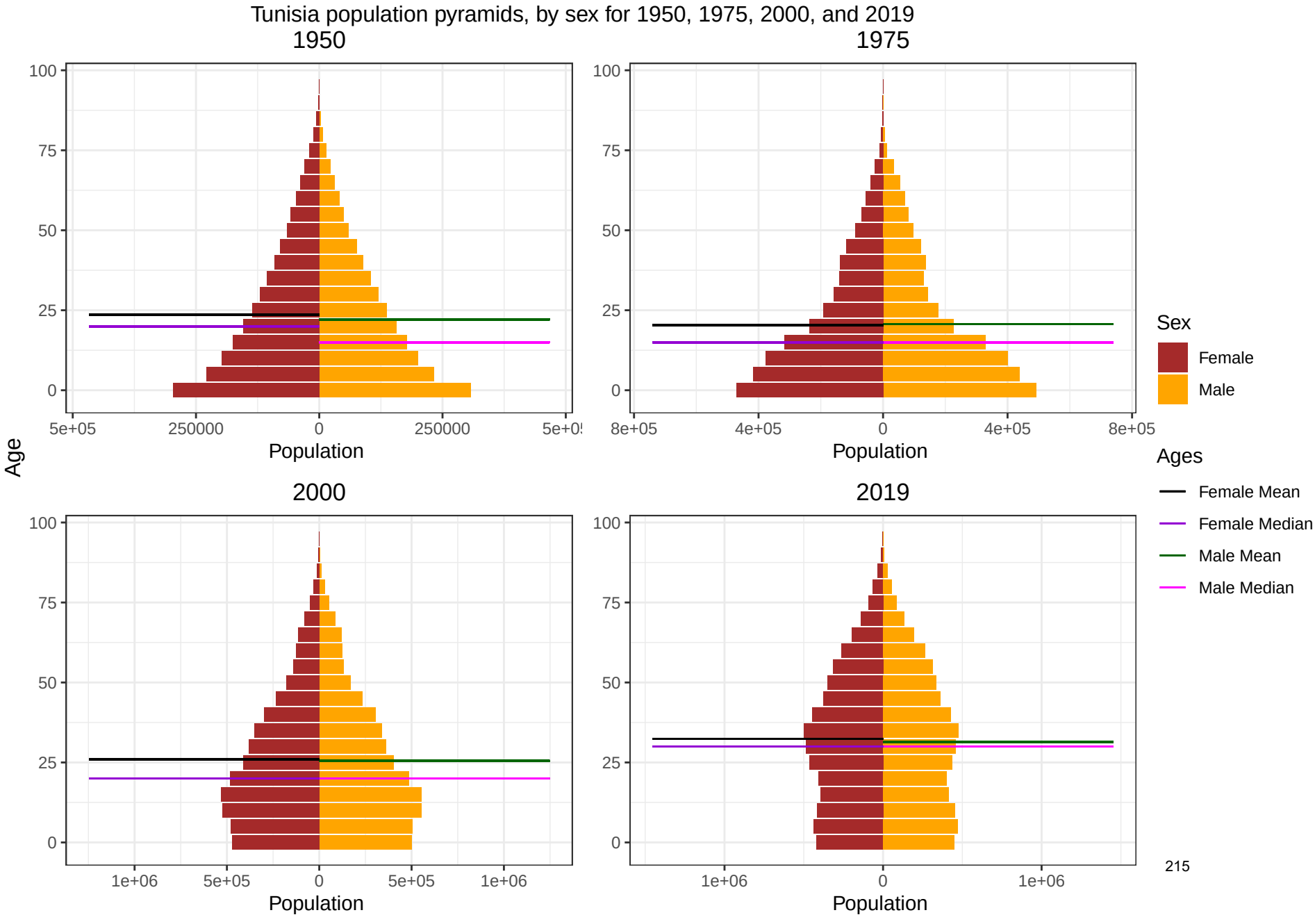
Tunisia population pyramids, by sex for 1950, 1975, 2000, and 2019
1950
1975
2000
2019
Age
Population
Sex
Female
Male
Ages
Female Mean
Female Median
Male Mean
Male Median
215

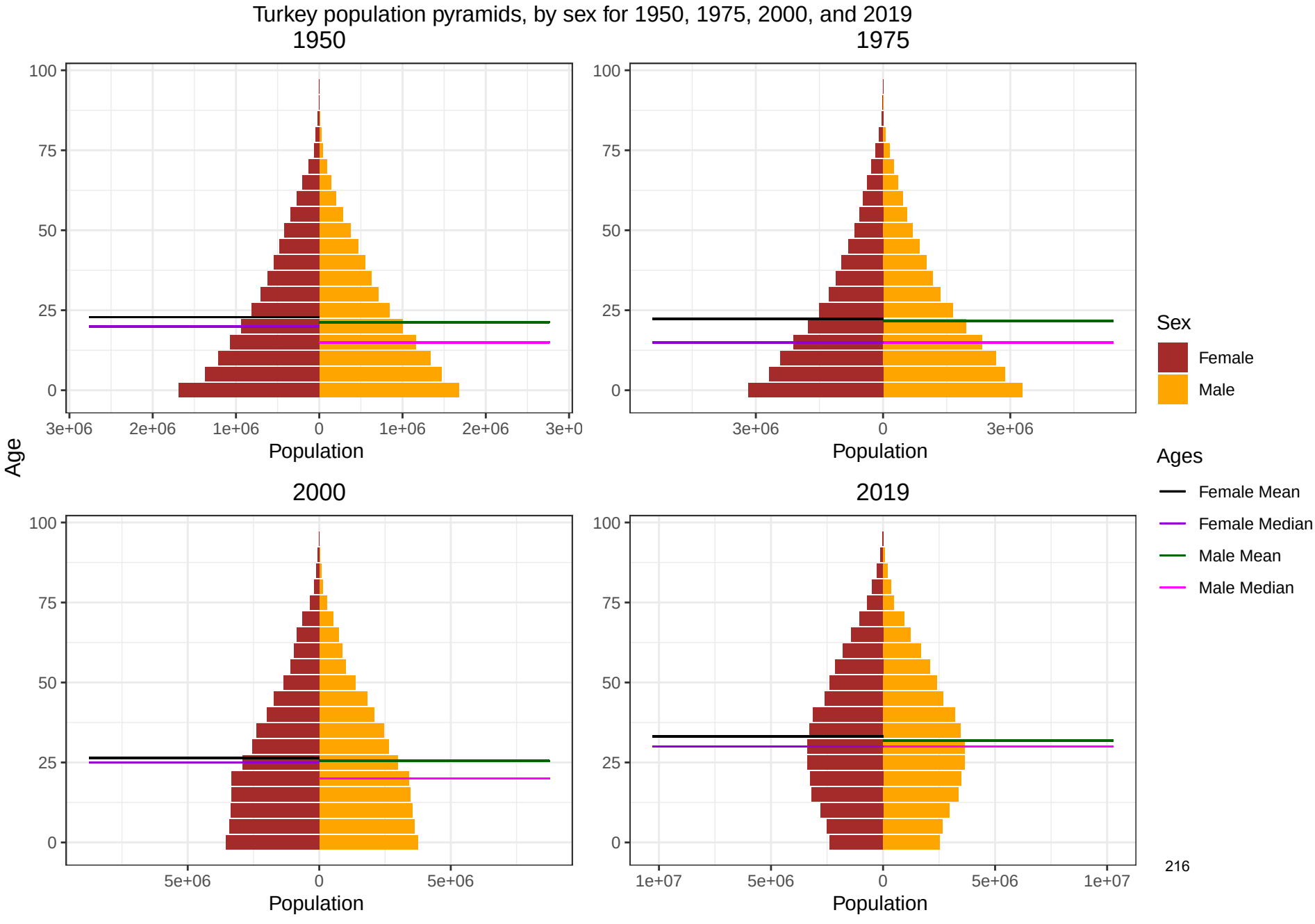
Turkey population pyramids, by sex for 1950, 1975, 2000, and 2019
1950
1975
2000
2019
Age
Population
Sex
Female
Male
Ages
Female Mean
Female Median
Male Mean
Male Median

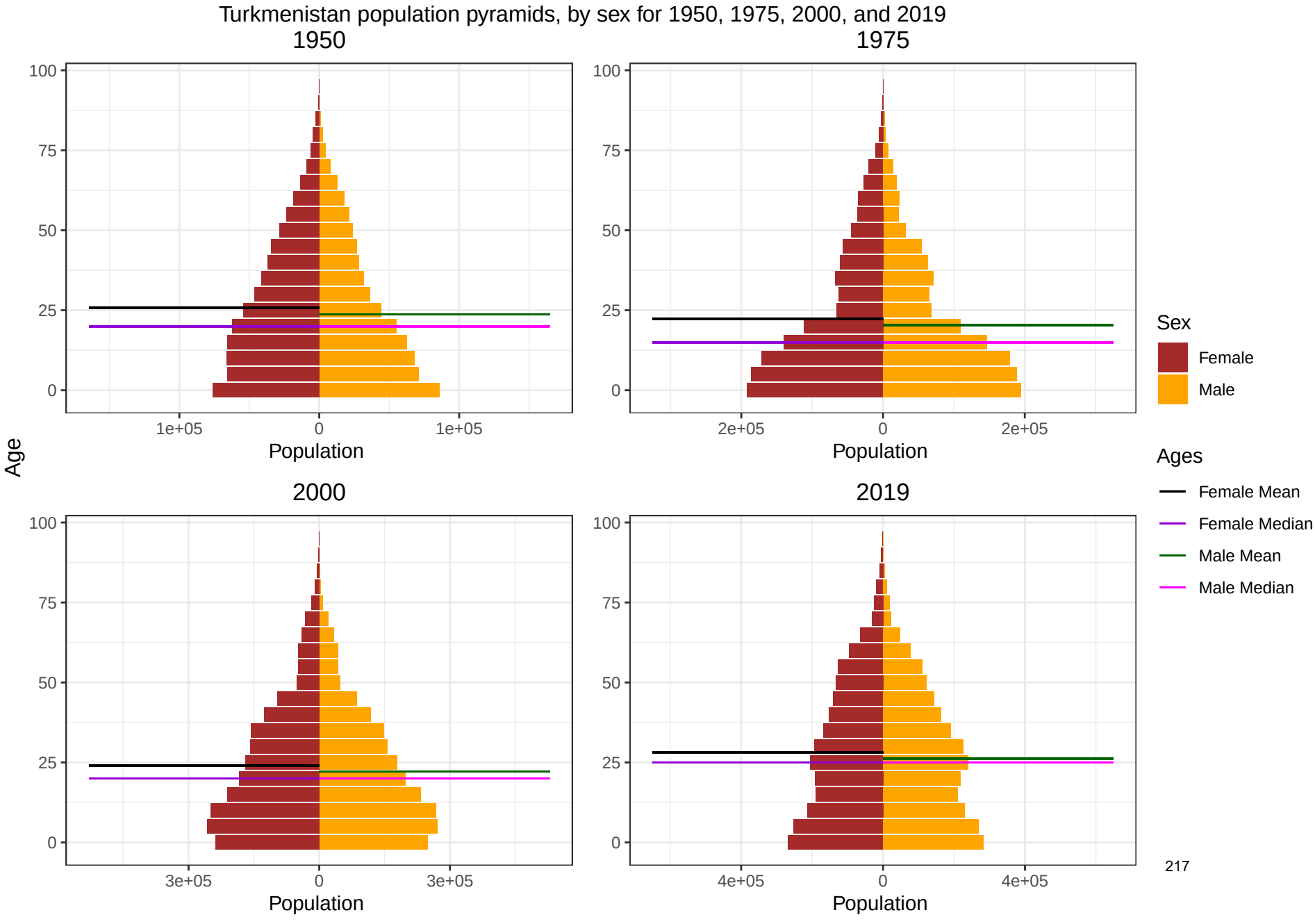
Turkmenistan population pyramids, by sex for 1950, 1975, 2000, and 2019
1950
1975
2000
2019
Age
100
75
50
25
0
1e+05
0
1e+05
2e+05
0
2e+05
3e+05
0
3e+05
4e+05
0
4e+05
Population
Sex
Female
Male
Ages
Female Mean
Female Median
Male Mean
Male Median

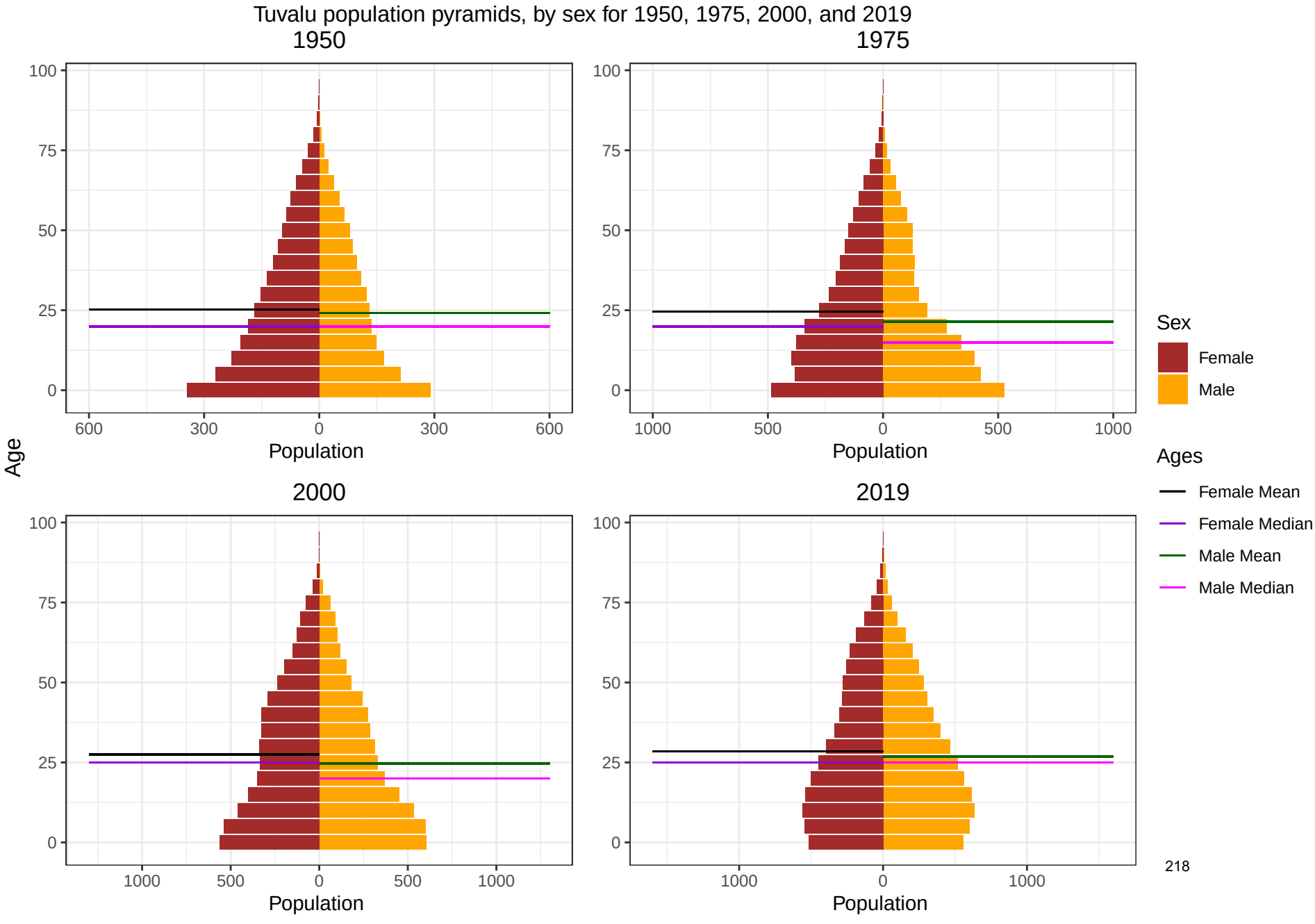
Tuvalu population pyramids, by sex for 1950, 1975, 2000, and 2019
1950
1975
2000
2019
Age
Population
Sex
Female
Male
Ages
Female Mean
Female Median
Male Mean
Male Median

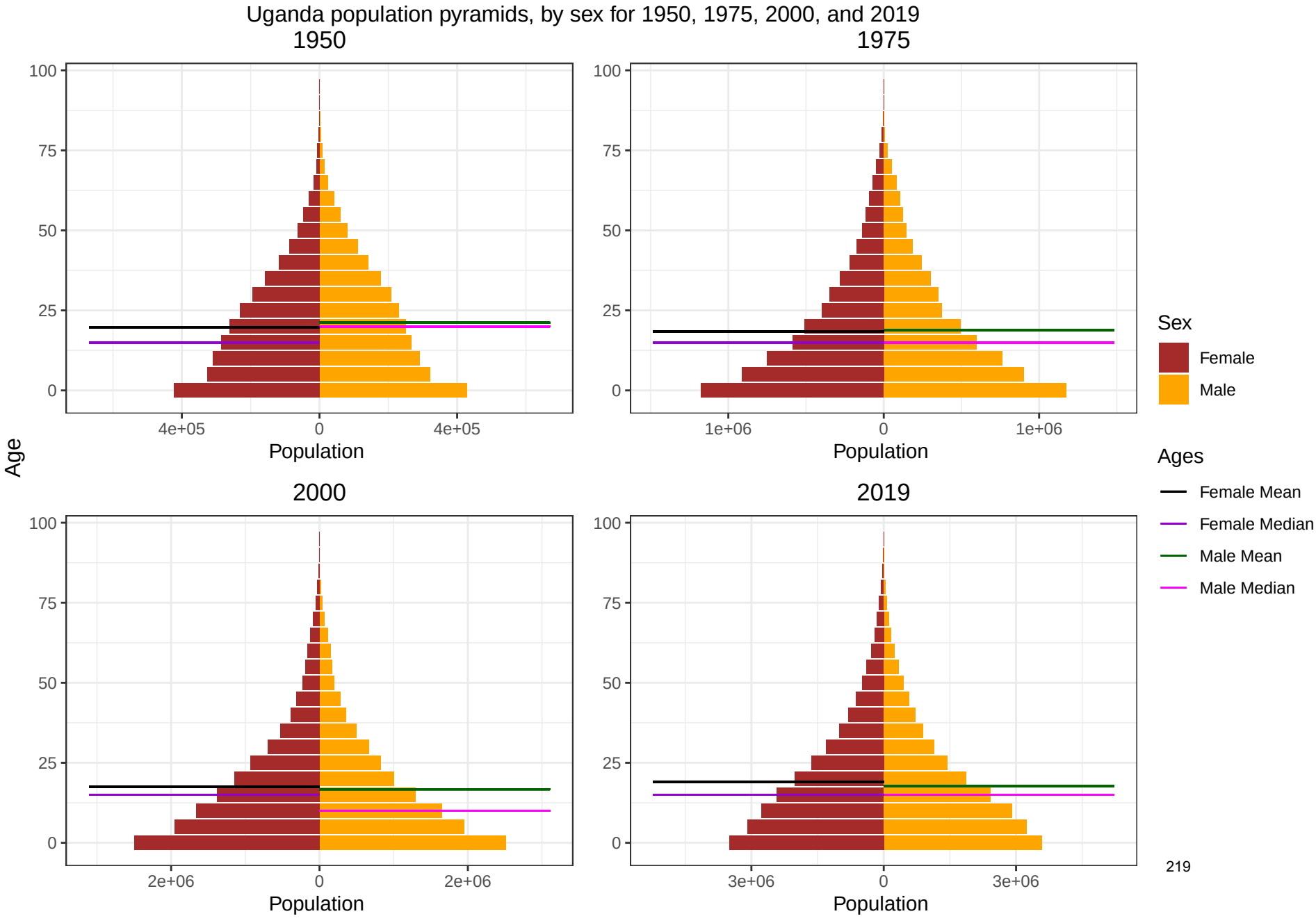
Uganda population pyramids, by sex for 1950, 1975, 2000, and 2019
1950
1975
2000
2019
Age
100
75
50
25
0
4e+05
0
4e+05
1e+06
0
1e+06
2e+06
0
2e+06
3e+06
0
3e+06
Population
Sex
Female
Male
Ages
Female Mean
Female Median
Male Mean
Male Median

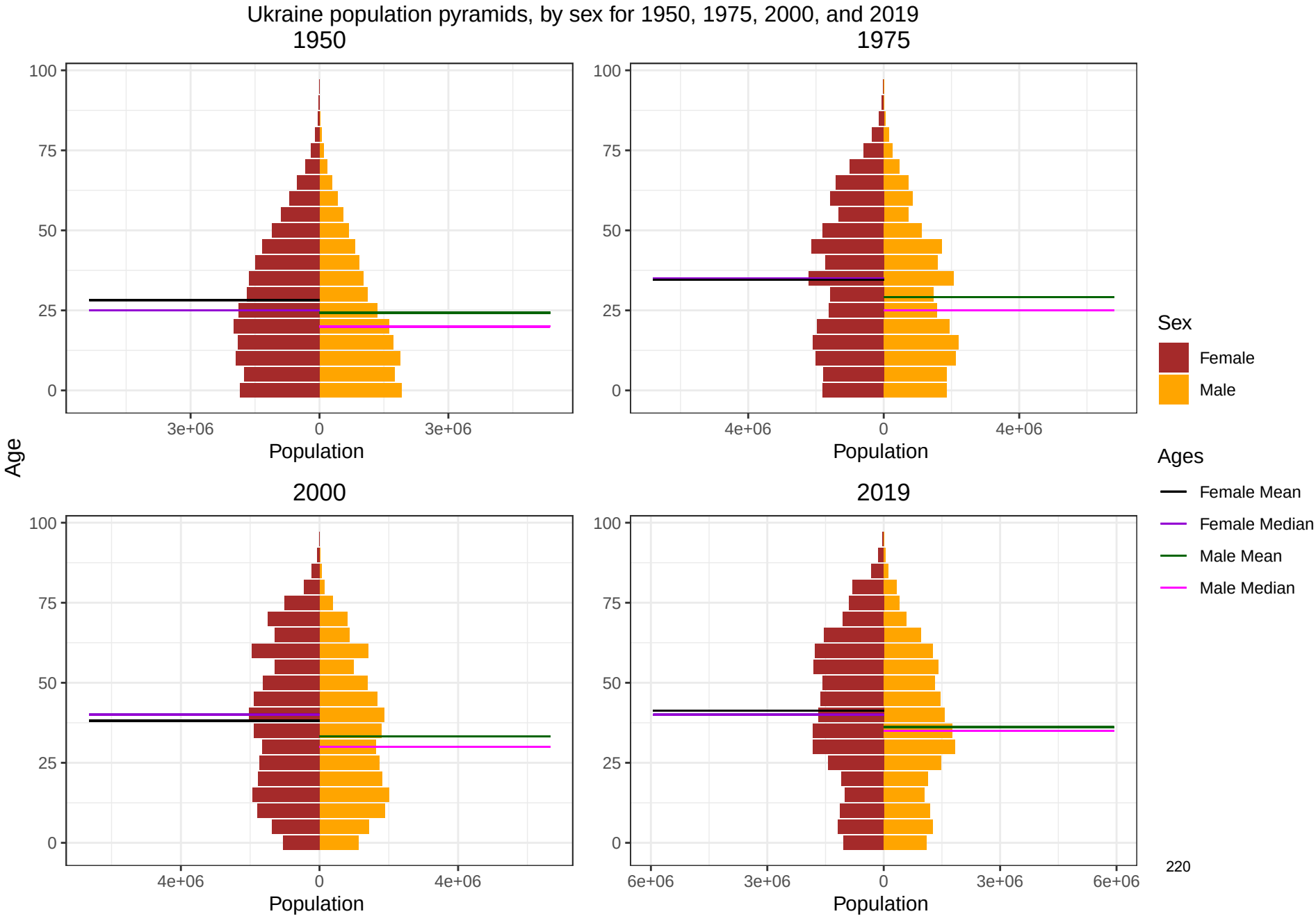
Ukraine population pyramids, by sex for 1950, 1975, 2000, and 2019
1950
1975
2000
2019
Age
Population
Sex
Female
Male
Ages
Female Mean
Female Median
Male Mean
Male Median
220

United Arab Emirates population pyramids, by sex for 1950, 1975, 2000, and 2019

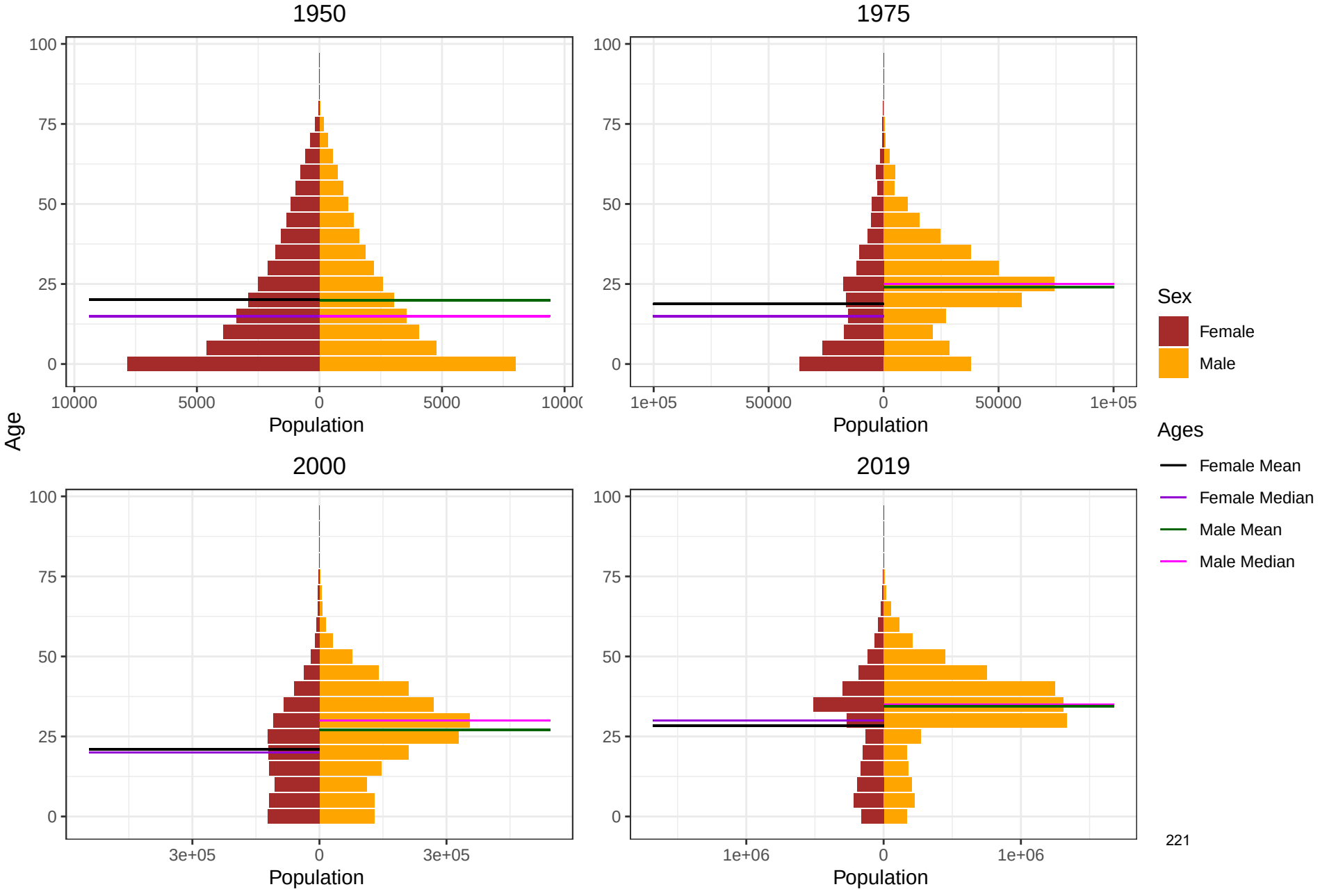

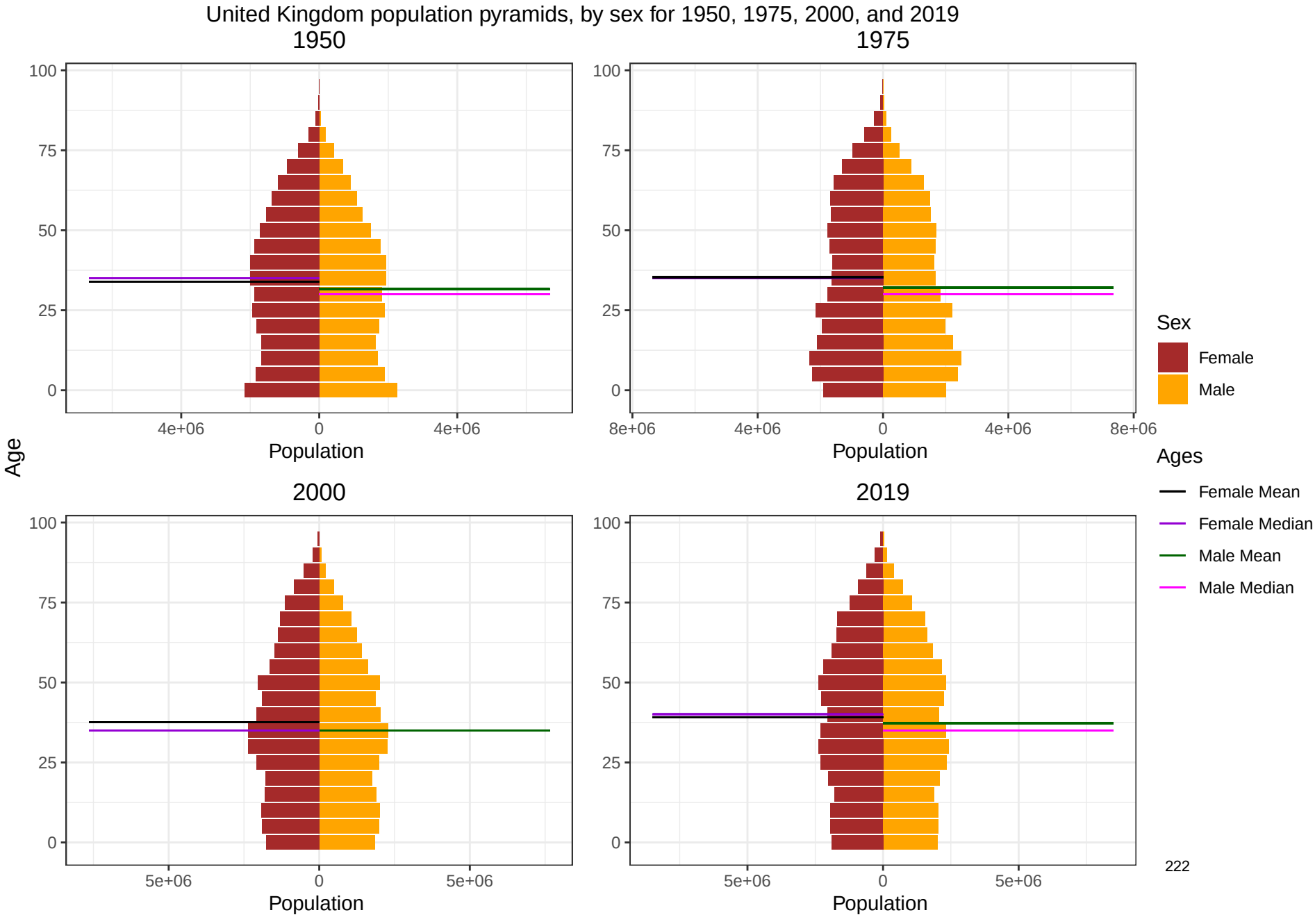
United Kingdom population pyramids, by sex for 1950, 1975, 2000, and 2019
1950
1975
2000
2019
Age
Population
Sex
Female
Male
Ages
Female Mean
Female Median
Male Mean
Male Median
100
75
50
25
0
4e+06
8e+06
5e+06

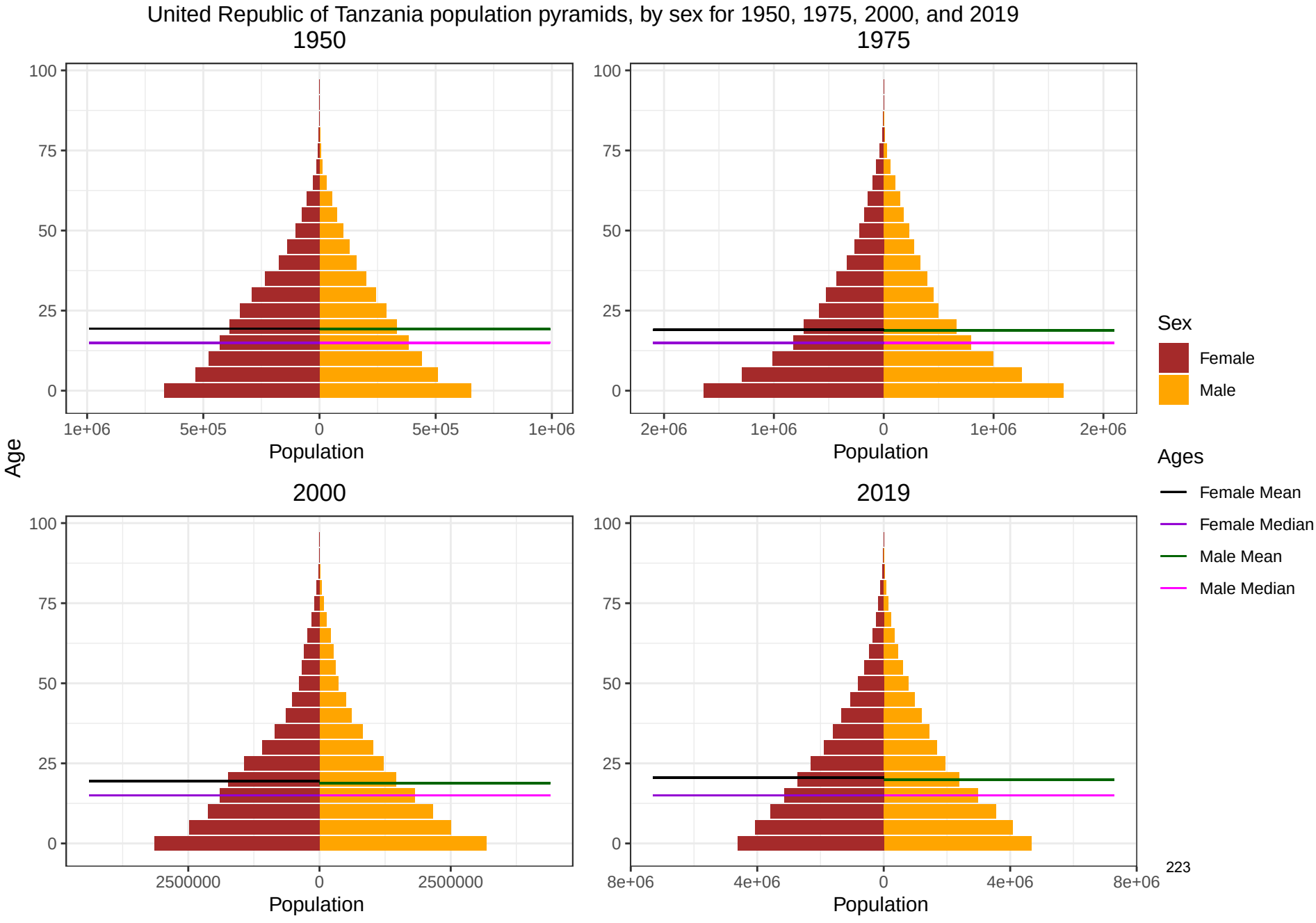
United Republic of Tanzania population pyramids, by sex for 1950, 1975, 2000, and 2019
1950
1975
2000
2019
Age
Population
Sex
Female
Male
Ages
Female Mean
Female Median
Male Mean
Male Median

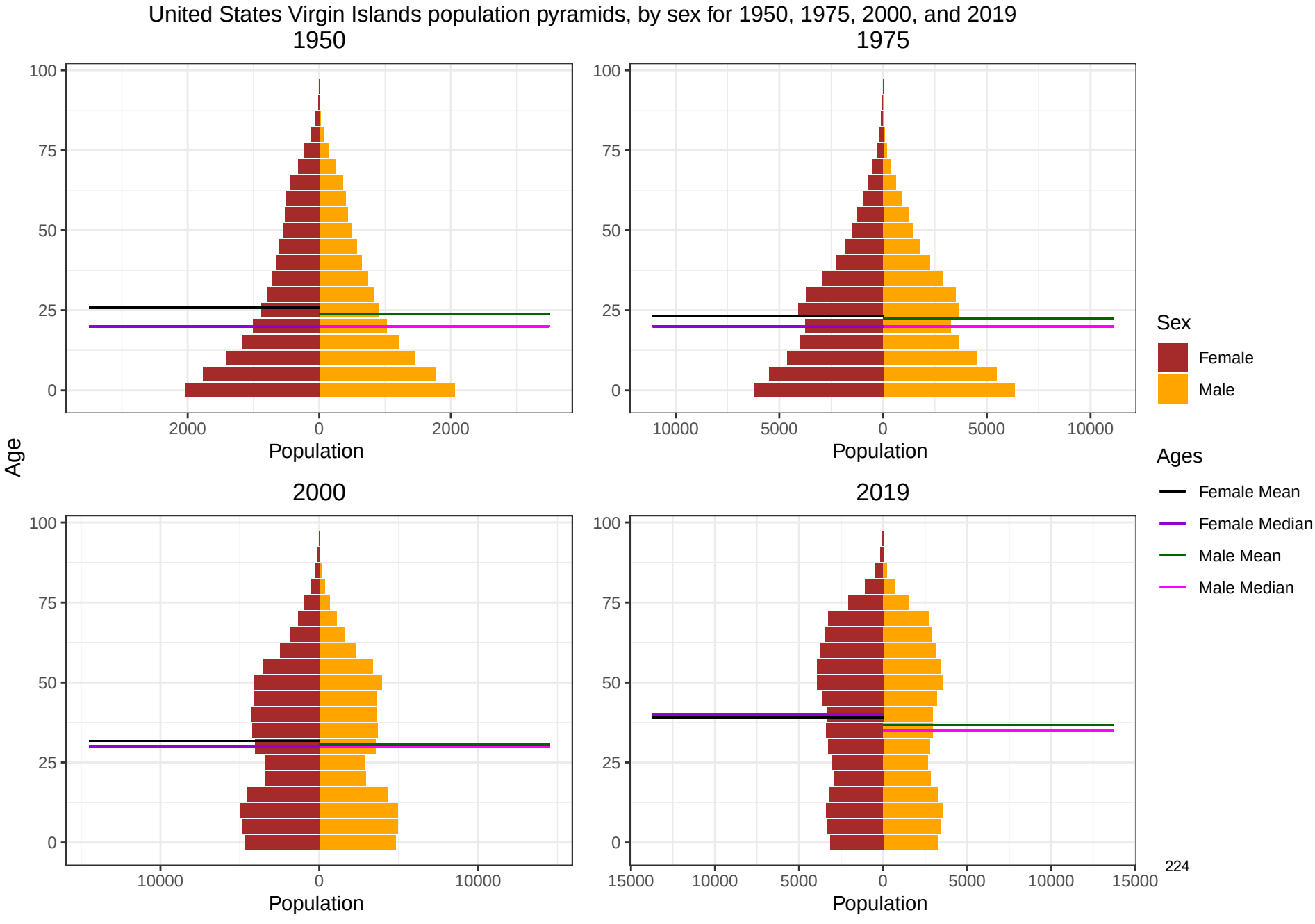
United States Virgin Islands population pyramids, by sex for 1950, 1975, 2000, and 2019
1950
1975
2000
2019
Age
Population
Sex
Female
Male
Ages
Female Mean
Female Median
Male Mean
Male Median

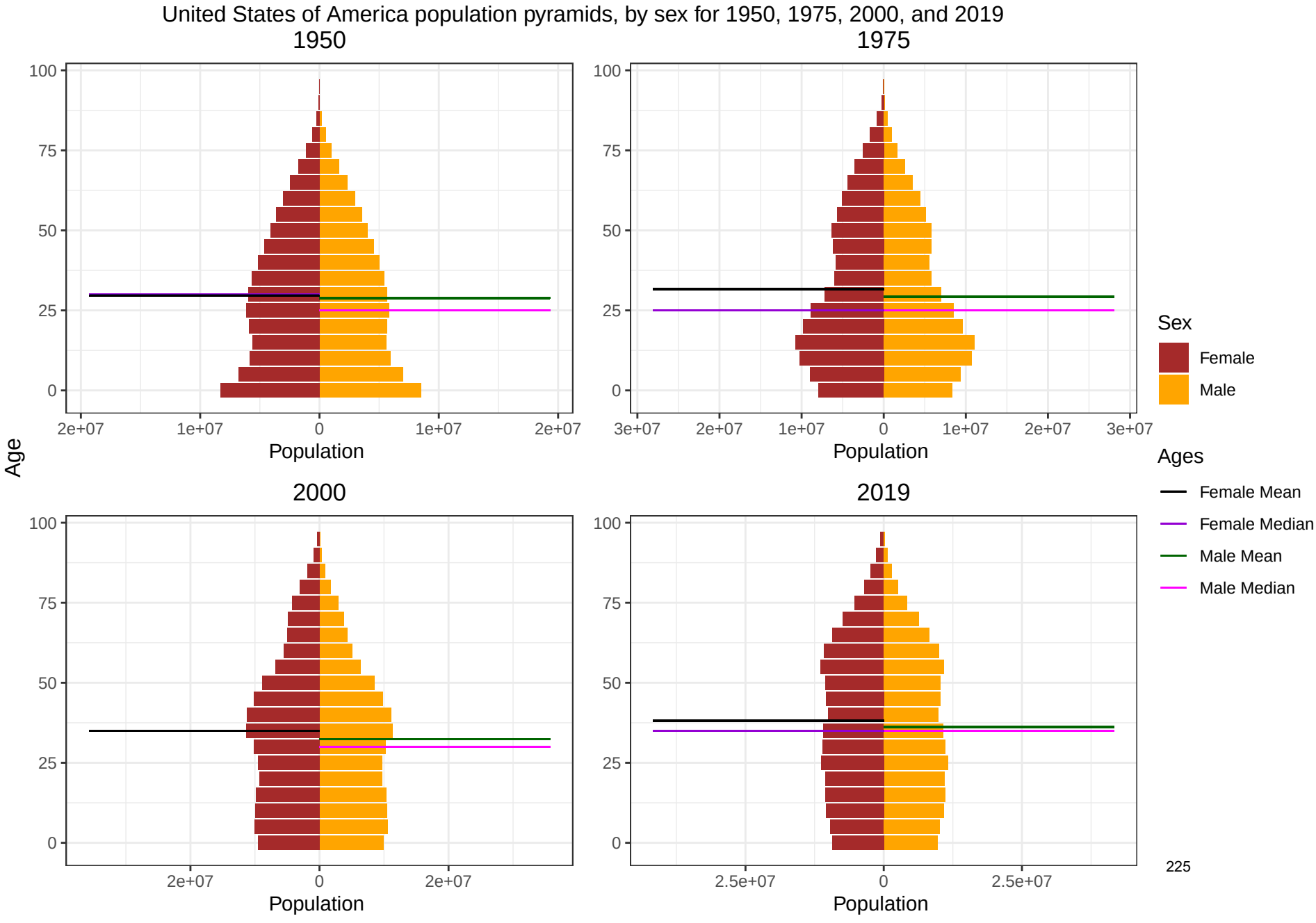
United States of America population pyramids, by sex for 1950, 1975, 2000, and 2019
1950
1975
2000
2019
Age
Population
Sex
Female
Male
Ages
Female Mean
Female Median
Male Mean
Male Median
225

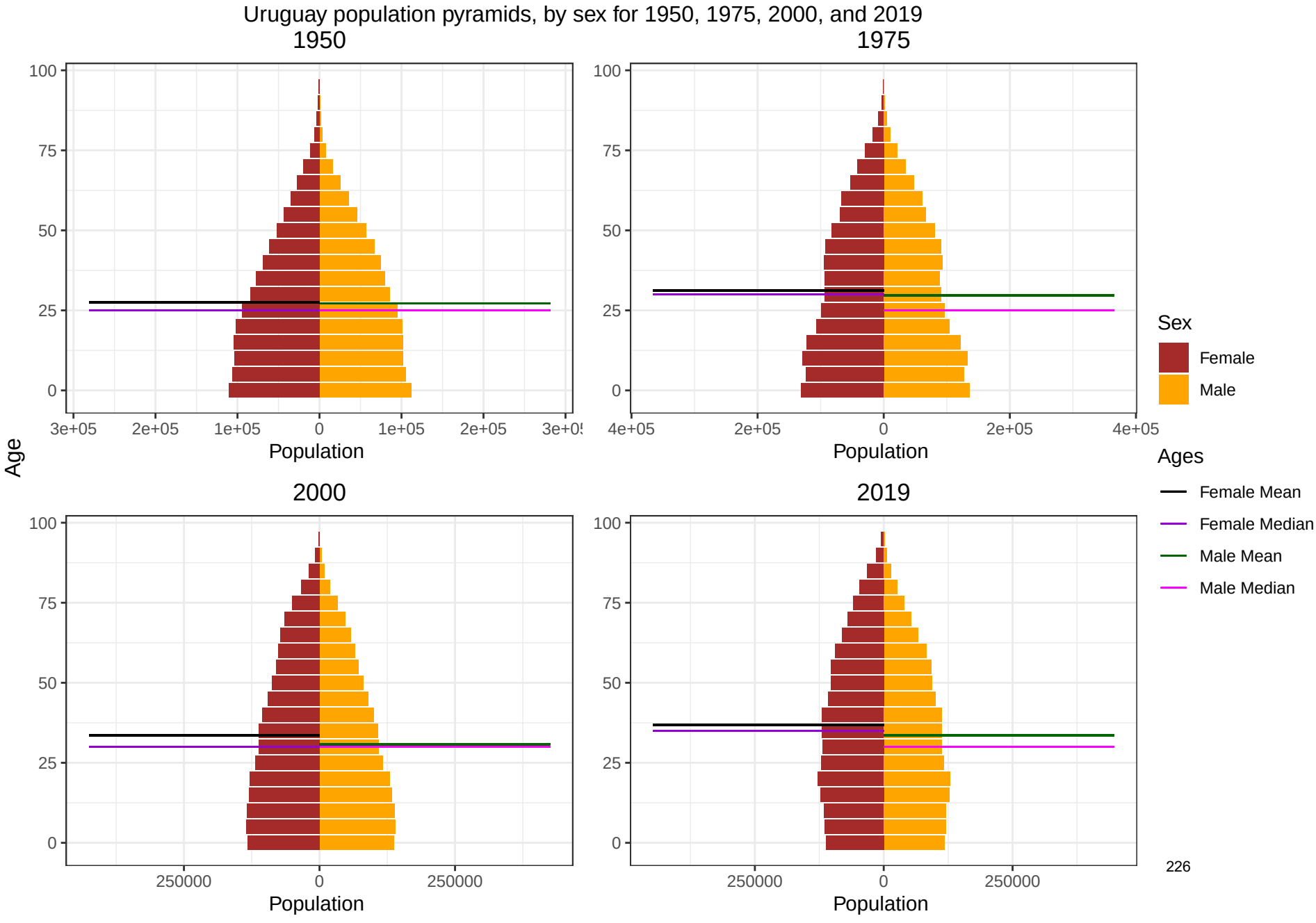
Uruguay population pyramids, by sex for 1950, 1975, 2000, and 2019
1950
1975
2000
2019
Age
Population
Sex
Female
Male
Ages
Female Mean
Female Median
Male Mean
Male Median
100
75
50
25
0
3e+05
2e+05
1e+05
4e+05
250000

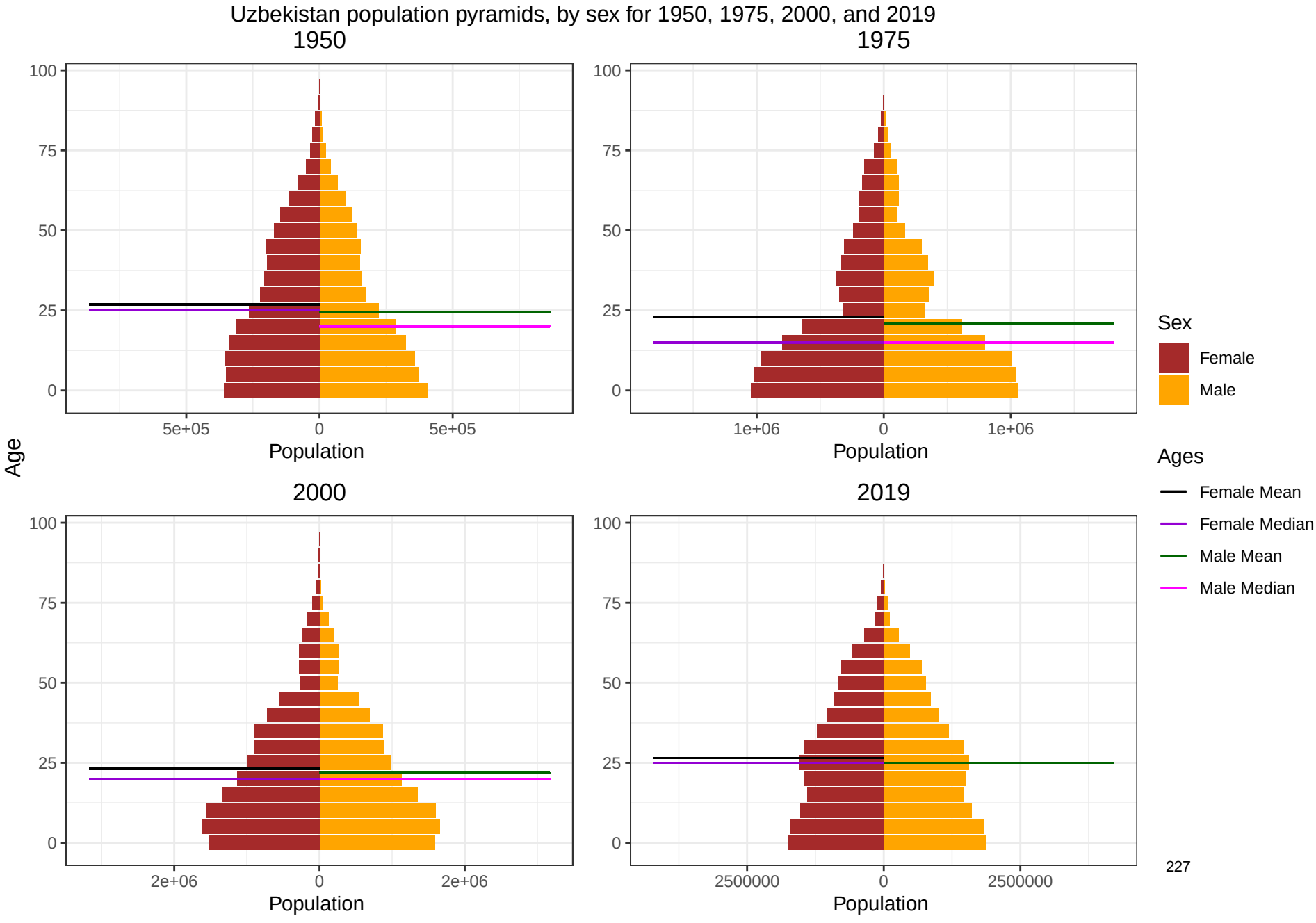
Uzbekistan population pyramids, by sex for 1950, 1975, 2000, and 2019
1950
1975
2000
2019
Age
100
75
50
25
0
5e+05
0
5e+05
1e+06
0
1e+06
2e+06
0
2e+06
2500000
0
2500000
Population
Sex
Female
Male
Ages
Female Mean
Female Median
Male Mean
Male Median

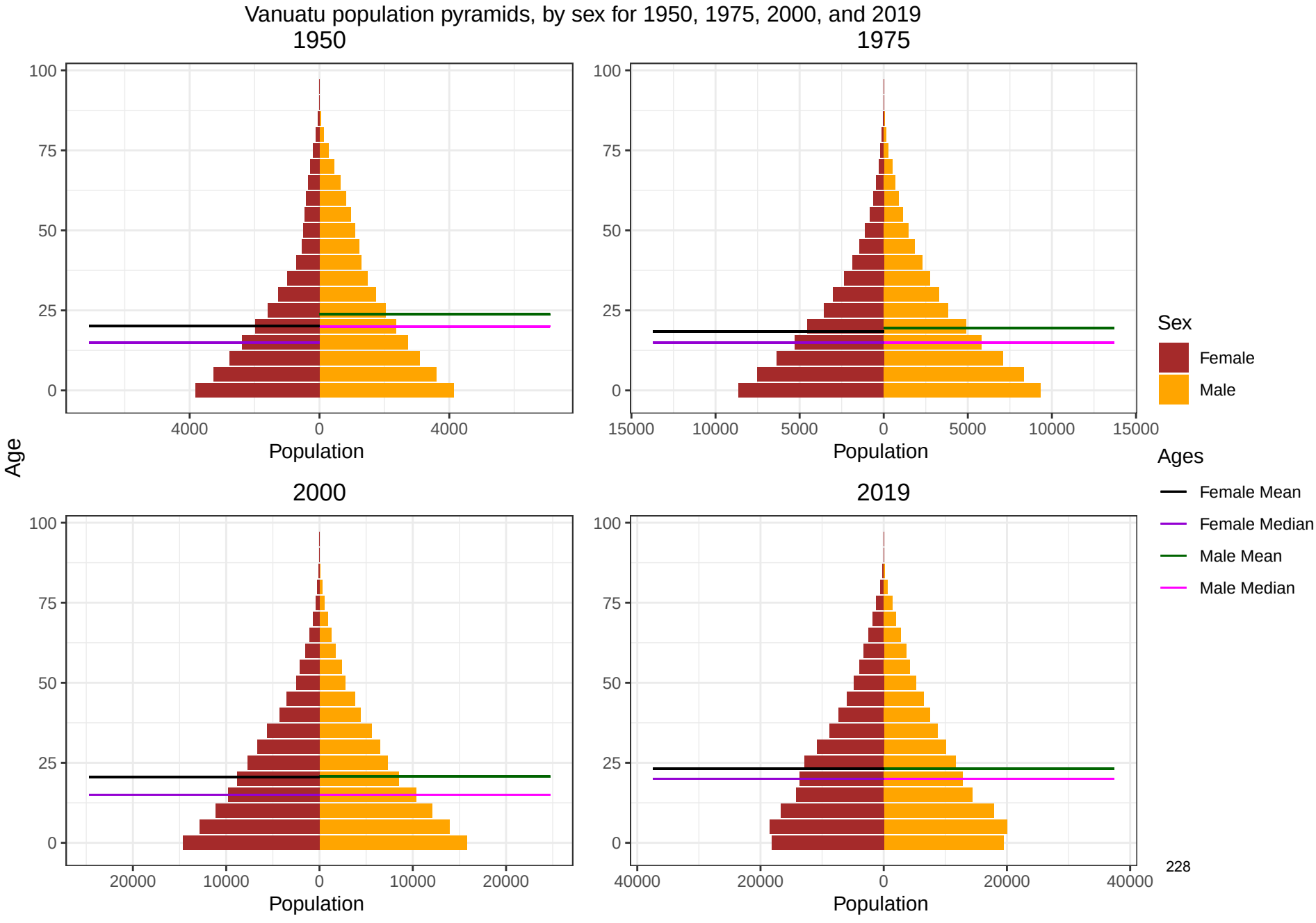
Vanuatu population pyramids, by sex for 1950, 1975, 2000, and 2019
1950
1975
2000
2019
Age
Population
Sex
Female
Male
Ages
Female Mean
Female Median
Male Mean
Male Median
228

Venezuela (Bolivarian Republic of) population pyramids, by sex for 1950, 1975, 2000, and 2019

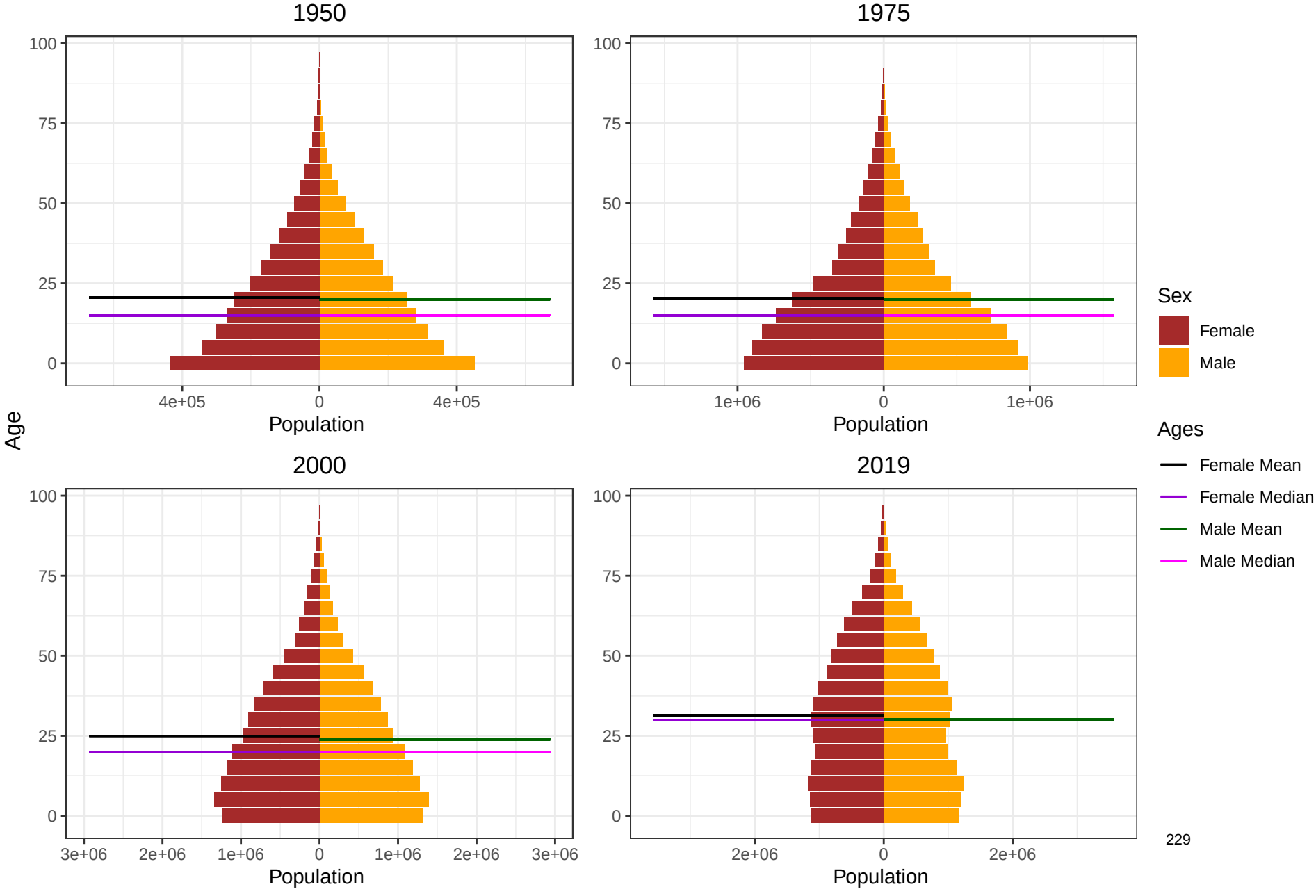

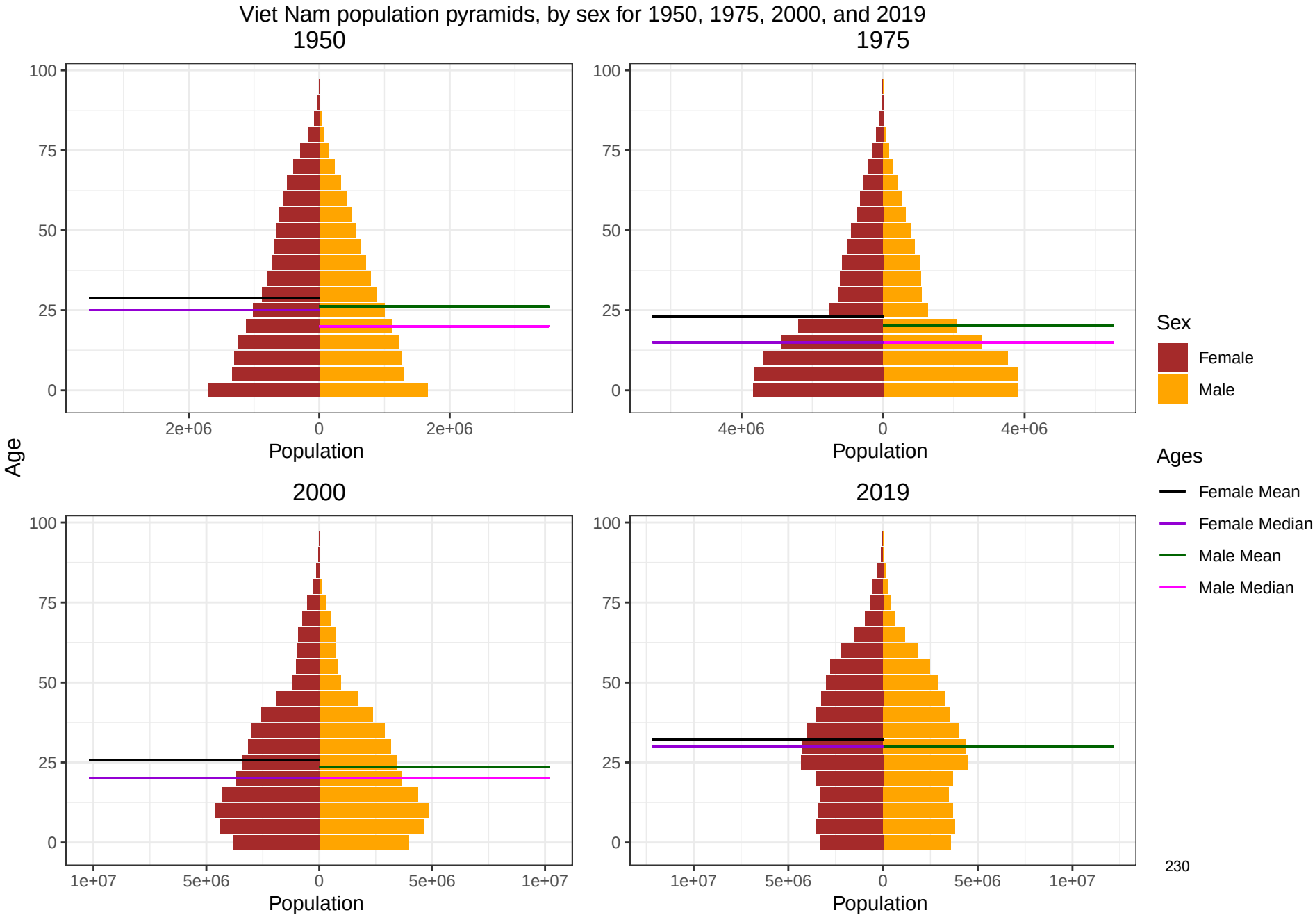
Viet Nam population pyramids, by sex for 1950, 1975, 2000, and 2019
1950
1975
2000
2019
Age
Population
100
75
50
25
0
2e+06
4e+06
1e+07
5e+06
Sex
Female
Male
Ages
Female Mean
Female Median
Male Mean
Male Median

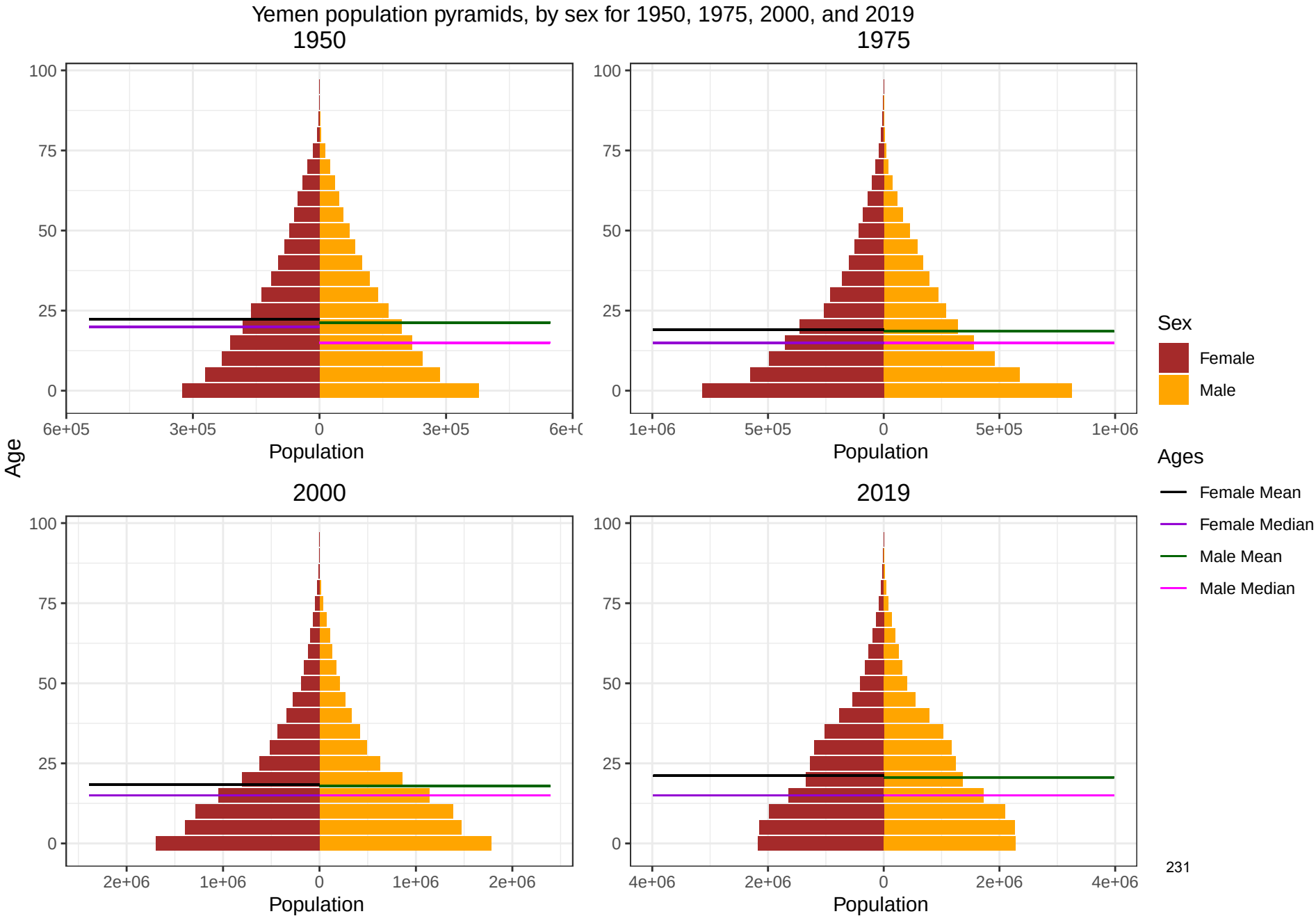
Yemen population pyramids, by sex for 1950, 1975, 2000, and 2019
1950
1975
2000
2019
Age
Population
Sex
Female
Male
Ages
Female Mean
Female Median
Male Mean
Male Median

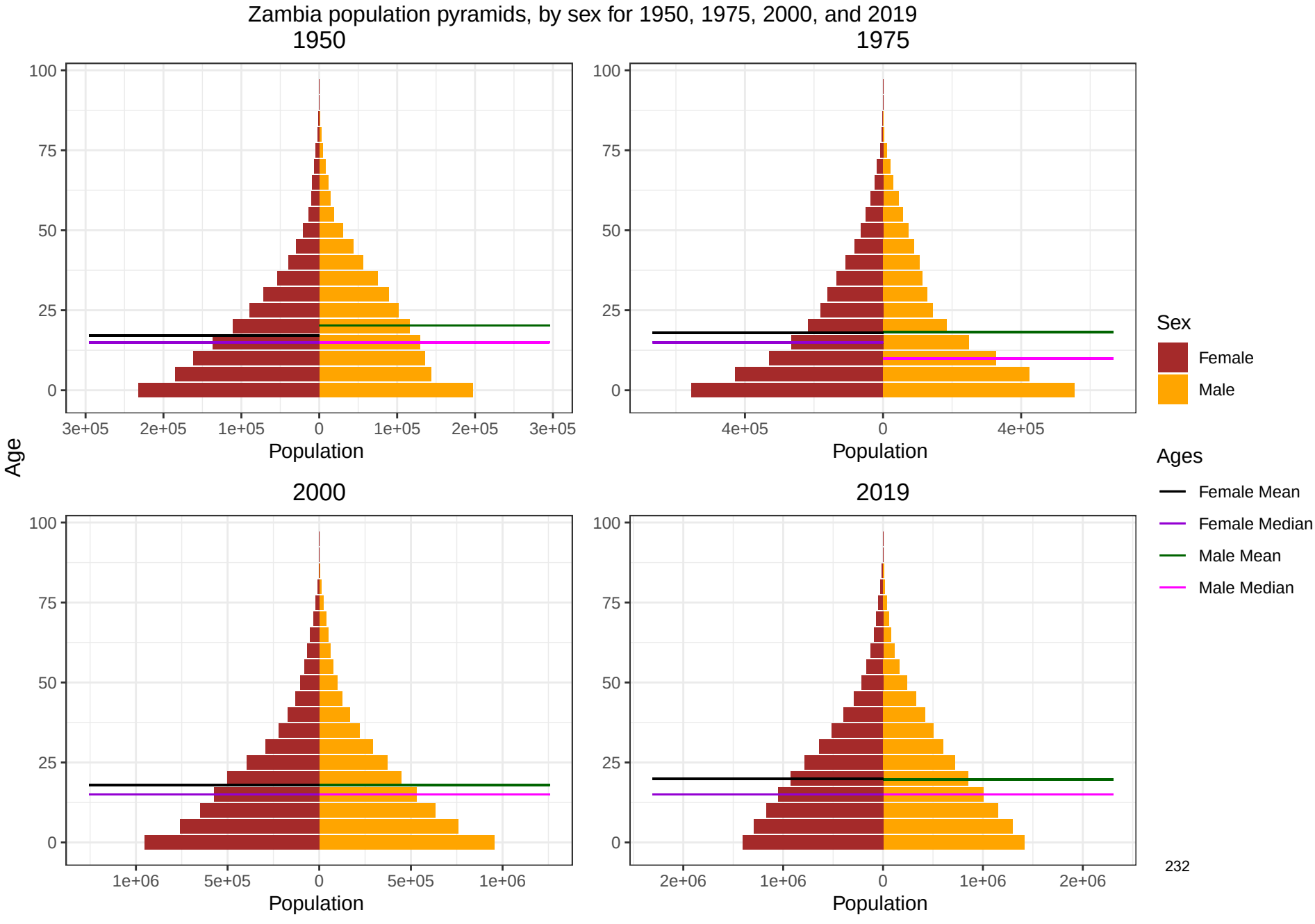
Zambia population pyramids, by sex for 1950, 1975, 2000, and 2019
1950
1975
2000
2019
Age
Population
Sex
Female
Male
Ages
Female Mean
Female Median
Male Mean
Male Median

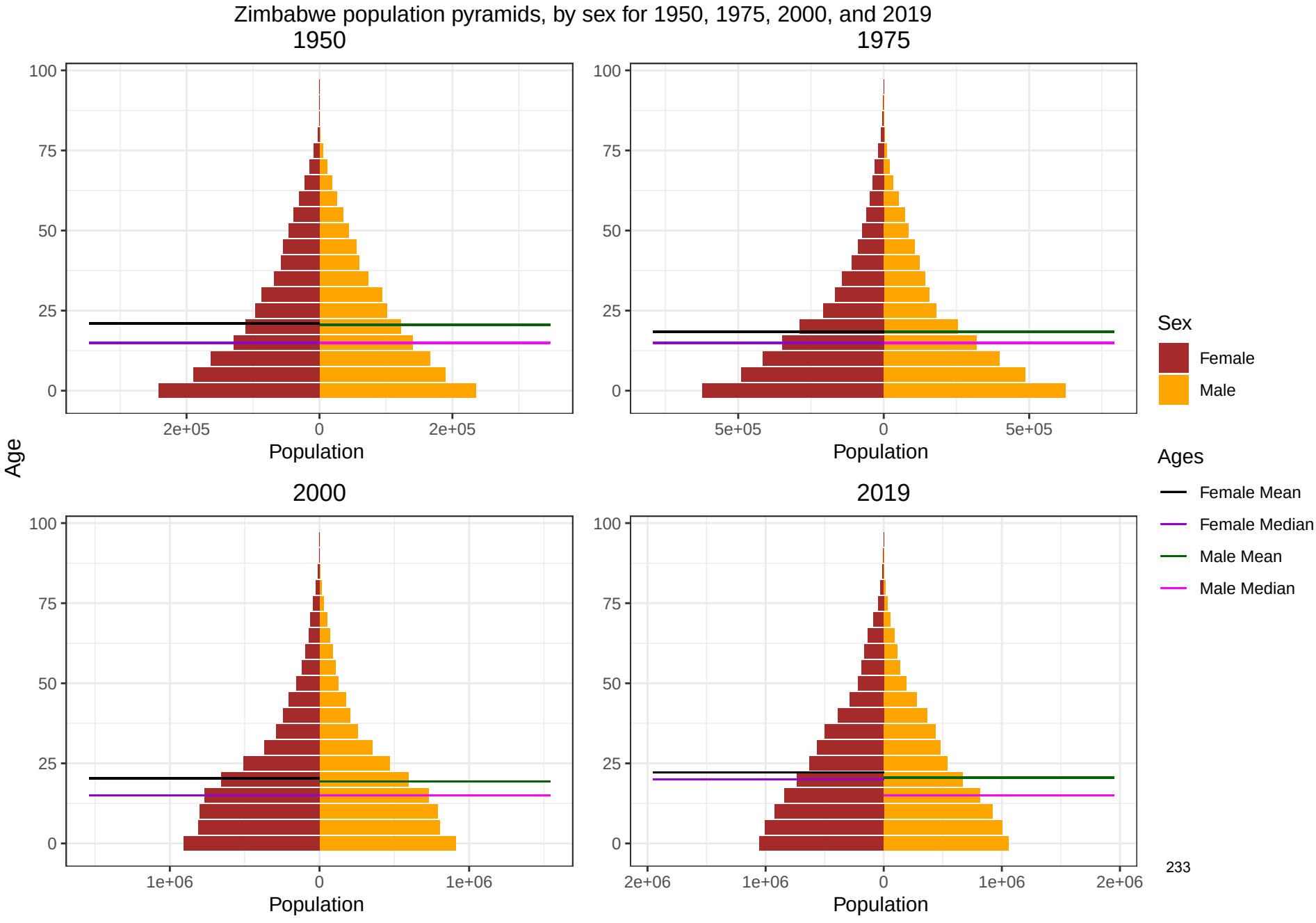
Zimbabwe population pyramids, by sex for 1950, 1975, 2000, and 2019
1950
1975
2000
2019
Age
100
75
50
25
0
2e+05
0
2e+05
5e+05
0
5e+05
1e+06
0
1e+06
2e+06
1e+06
0
1e+06
2e+06
Population
Sex
Female
Male
Ages
Female Mean
Female Median
Male Mean
Male Median

Age−specific fertility fitted trend lines, 1950−2019: Afghanistan, Ages: 10−14
Data points enclosed with a diamond are reference sources

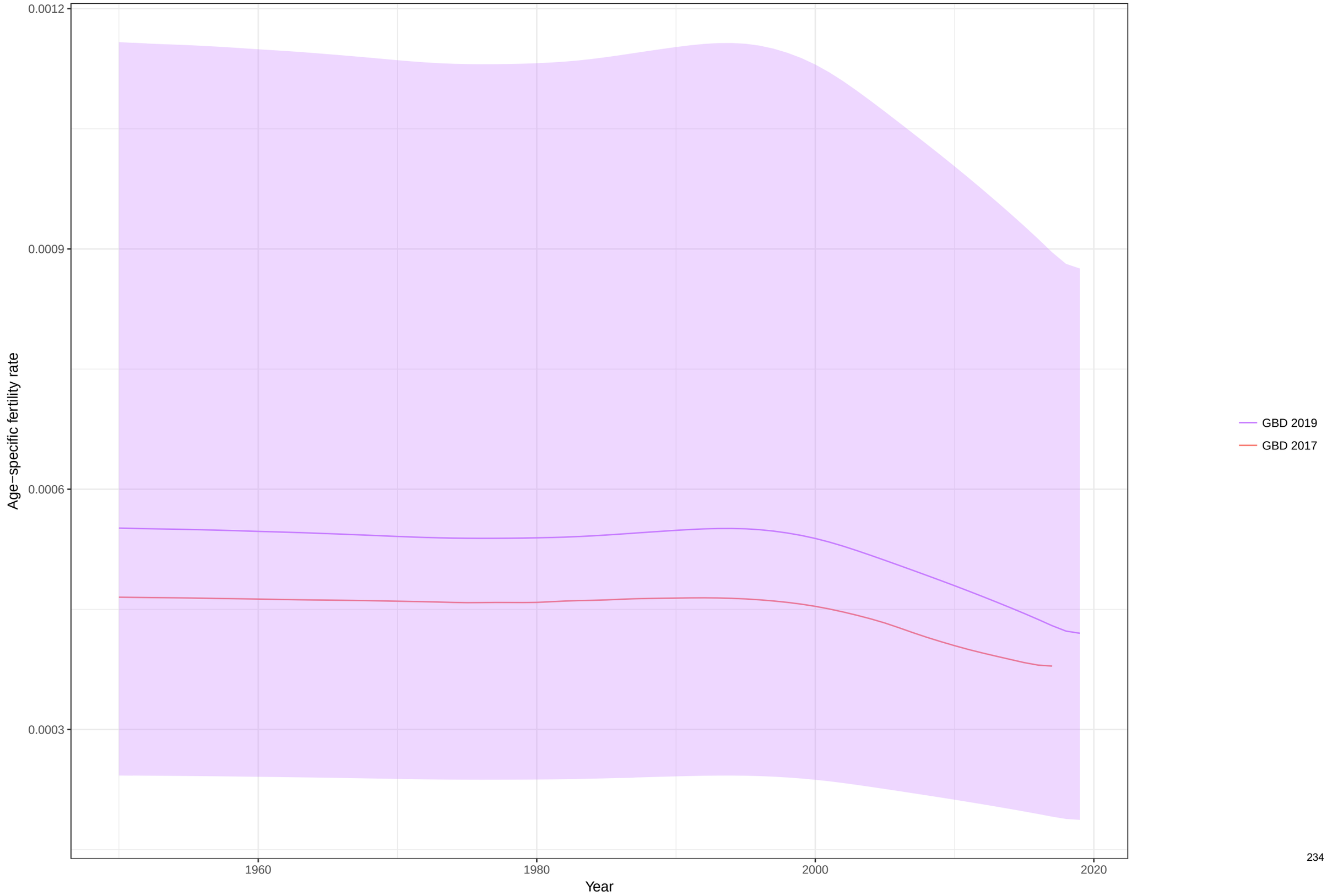

Age−specific fertility fitted trend lines, 1950−2019: Afghanistan, Ages: 15−19
Data points enclosed with a diamond are reference sources

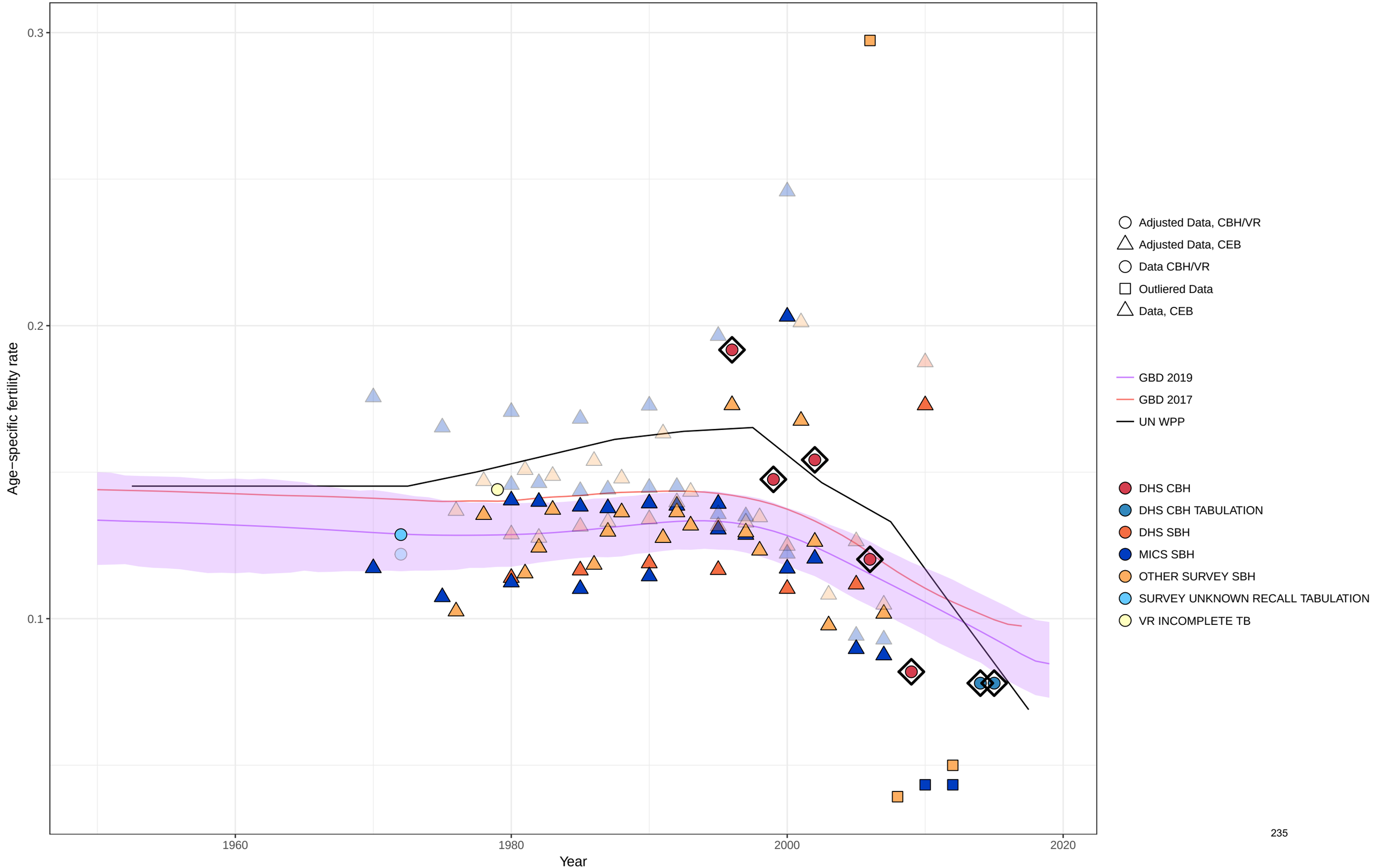

Age−specific fertility fitted trend lines, 1950−2019: Afghanistan, Ages: 20−24
Data points enclosed with a diamond are reference sources

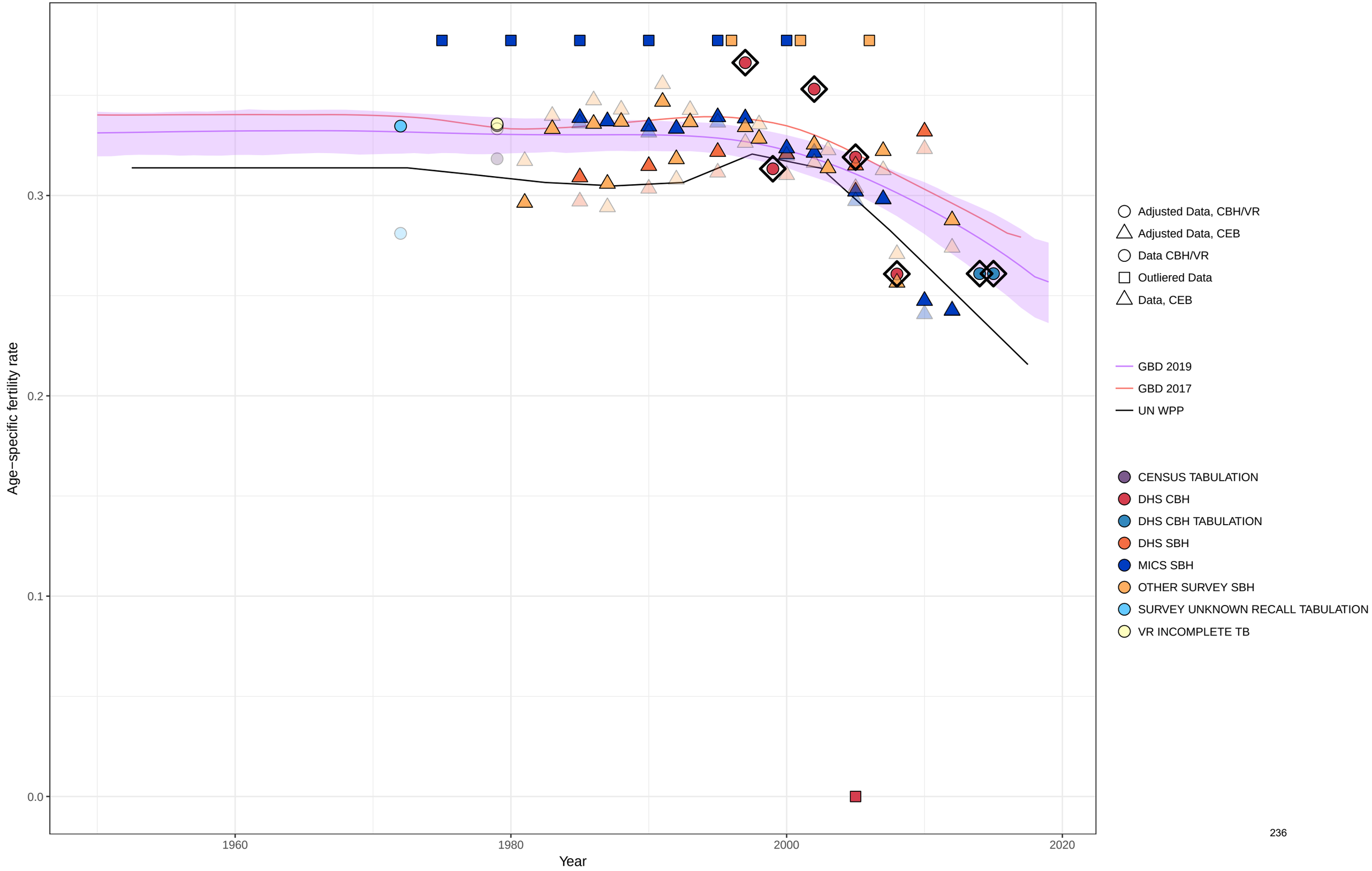

Age−specific fertility fitted trend lines, 1950−2019: Afghanistan, Ages: 25−29
Data points enclosed with a diamond are reference sources

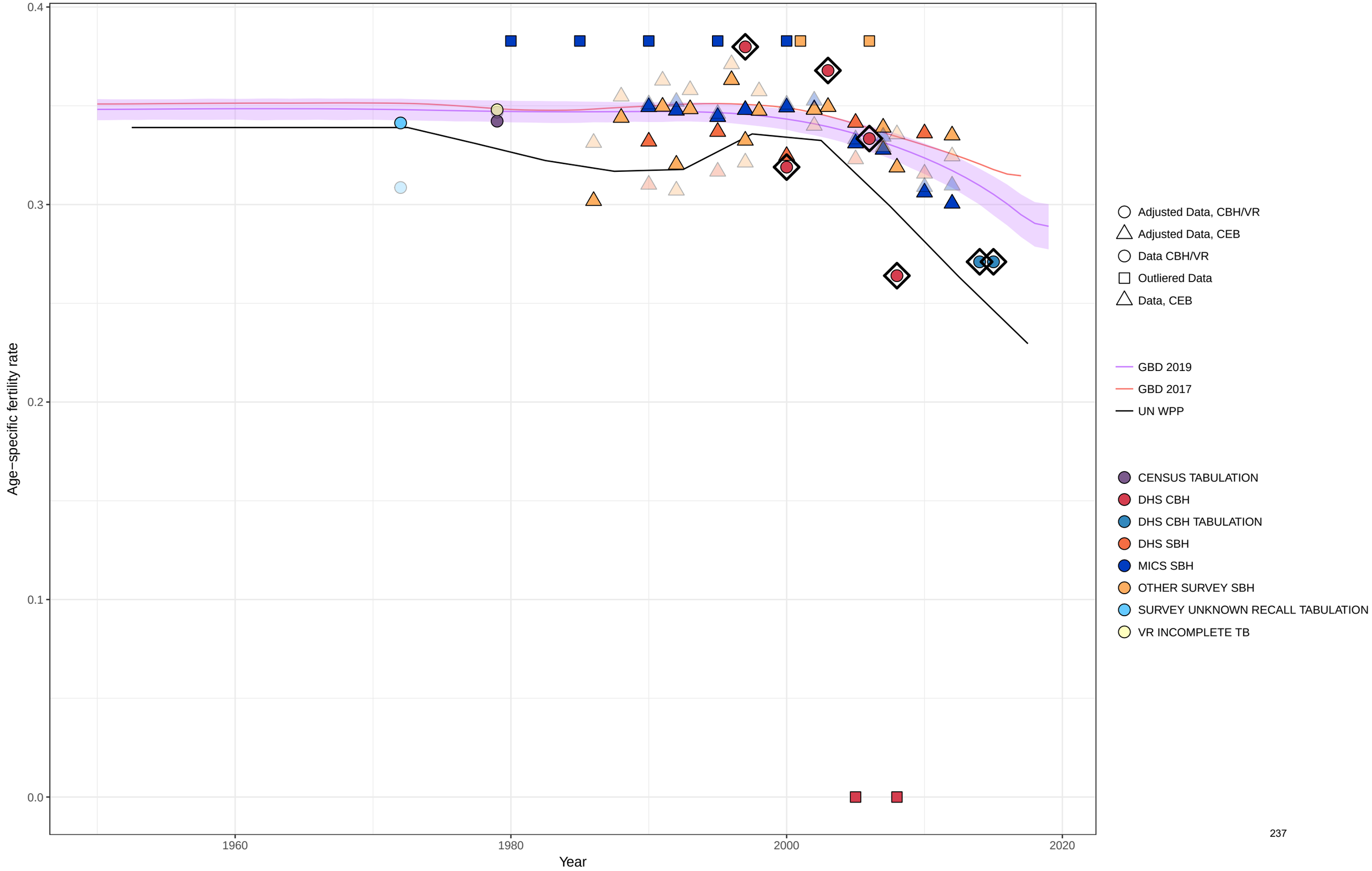

Age−specific fertility fitted trend lines, 1950−2019: Afghanistan, Ages: 30−34
Data points enclosed with a diamond are reference sources

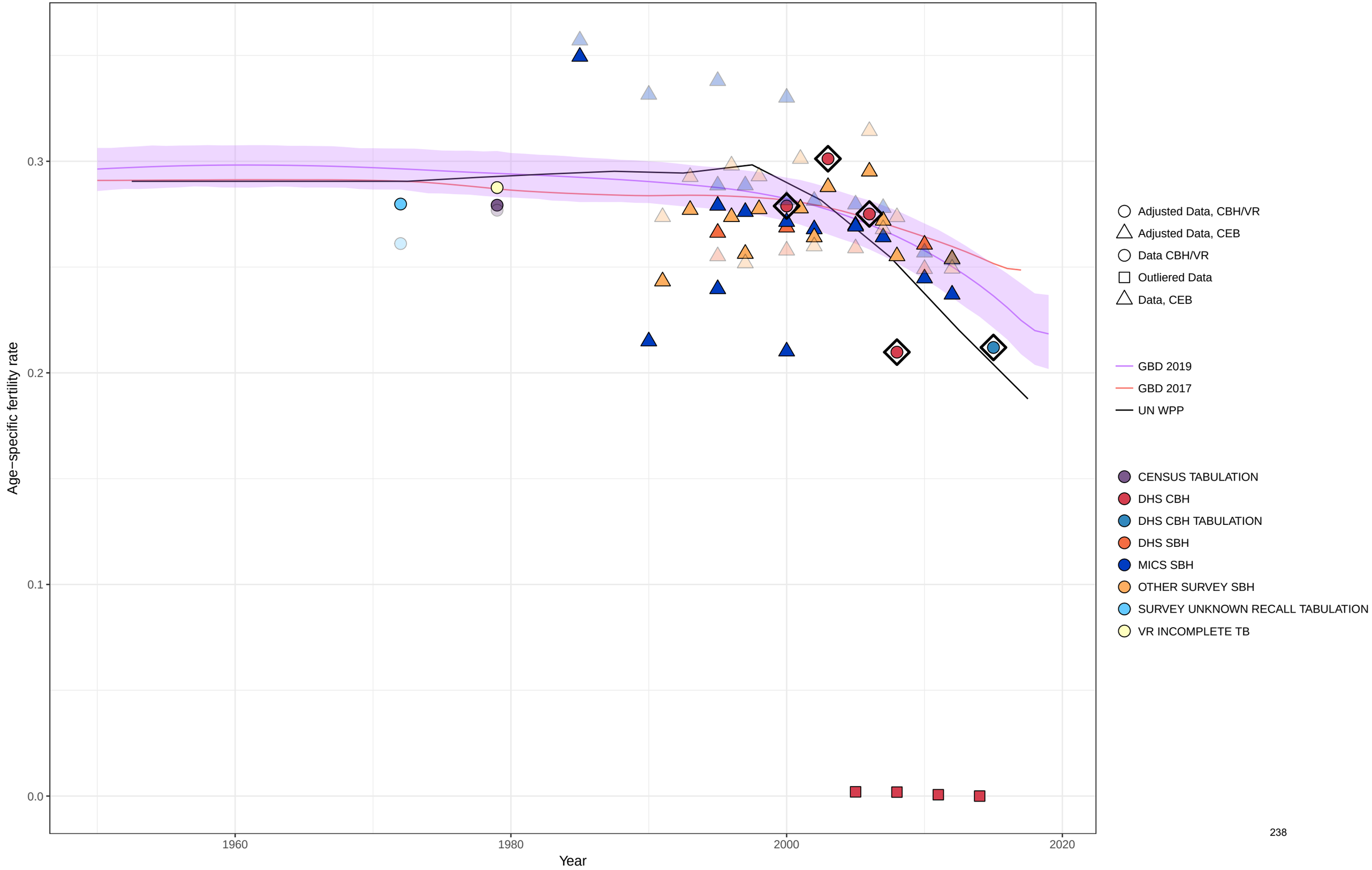

Age−specific fertility fitted trend lines, 1950−2019: Afghanistan, Ages: 35−39
Data points enclosed with a diamond are reference sources

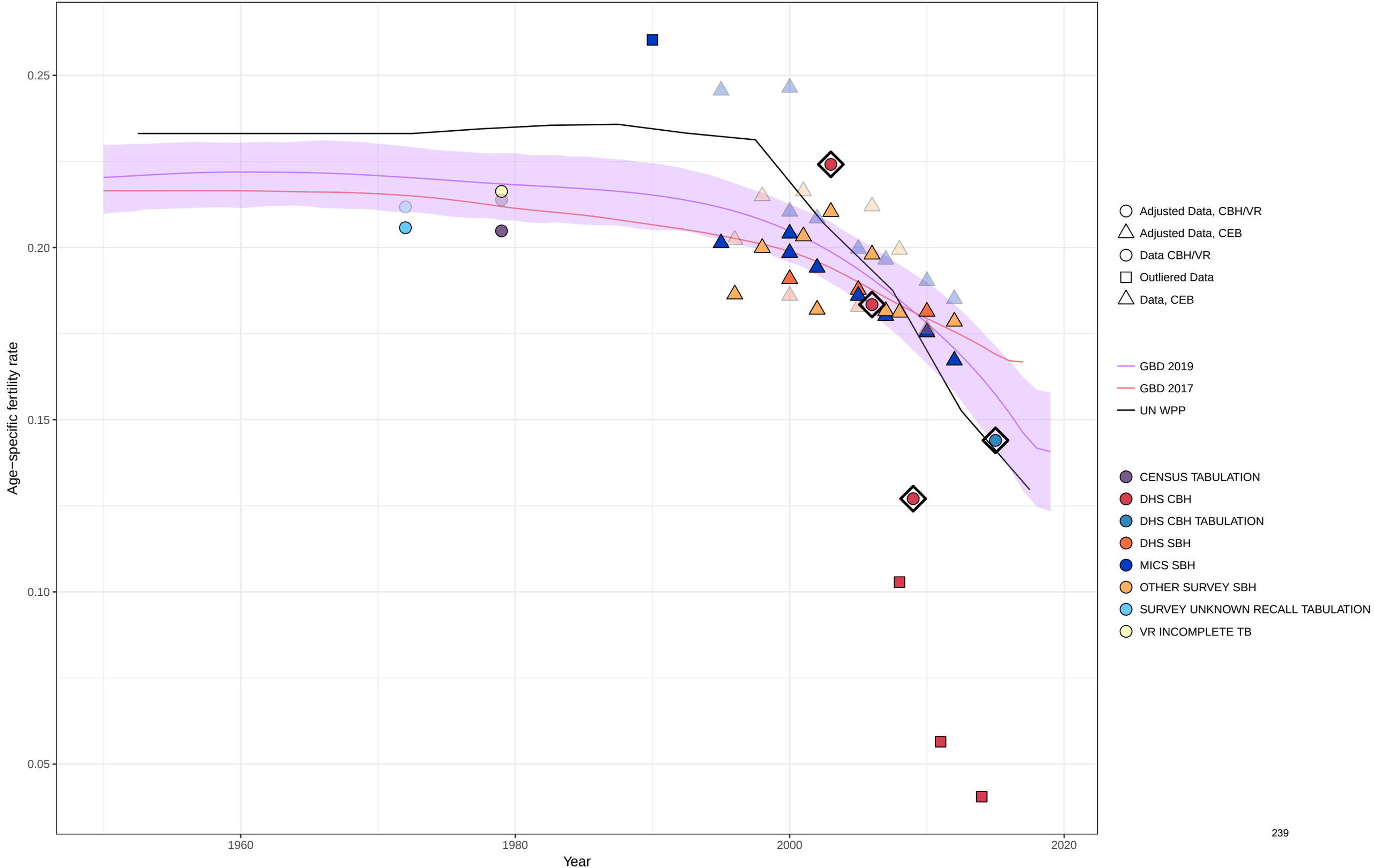

Age−specific fertility fitted trend lines, 1950−2019: Afghanistan, Ages: 40−44
Data points enclosed with a diamond are reference sources

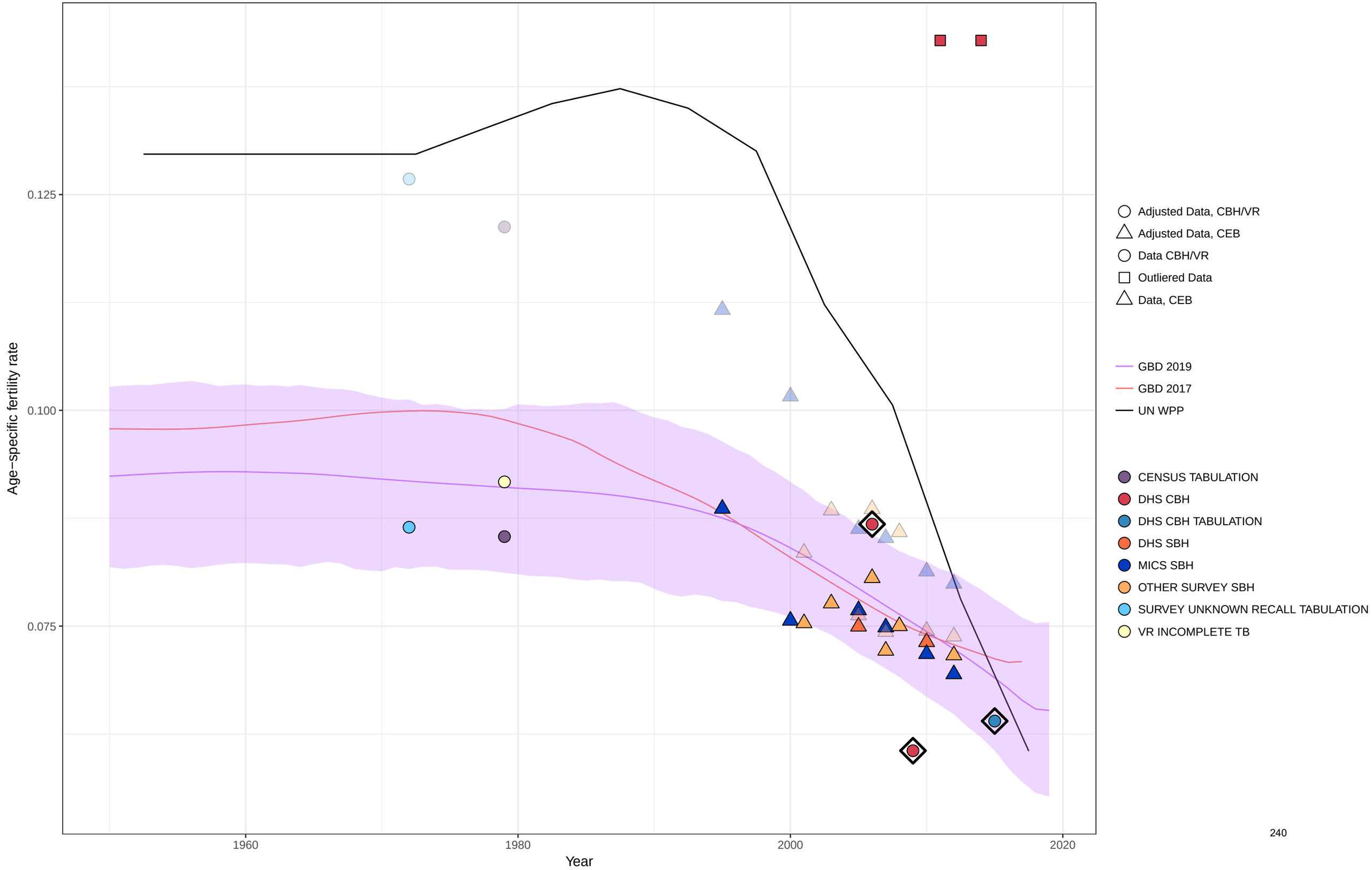

Age−specific fertility fitted trend lines, 1950−2019: Afghanistan, Ages: 45−49
Data points enclosed with a diamond are reference sources

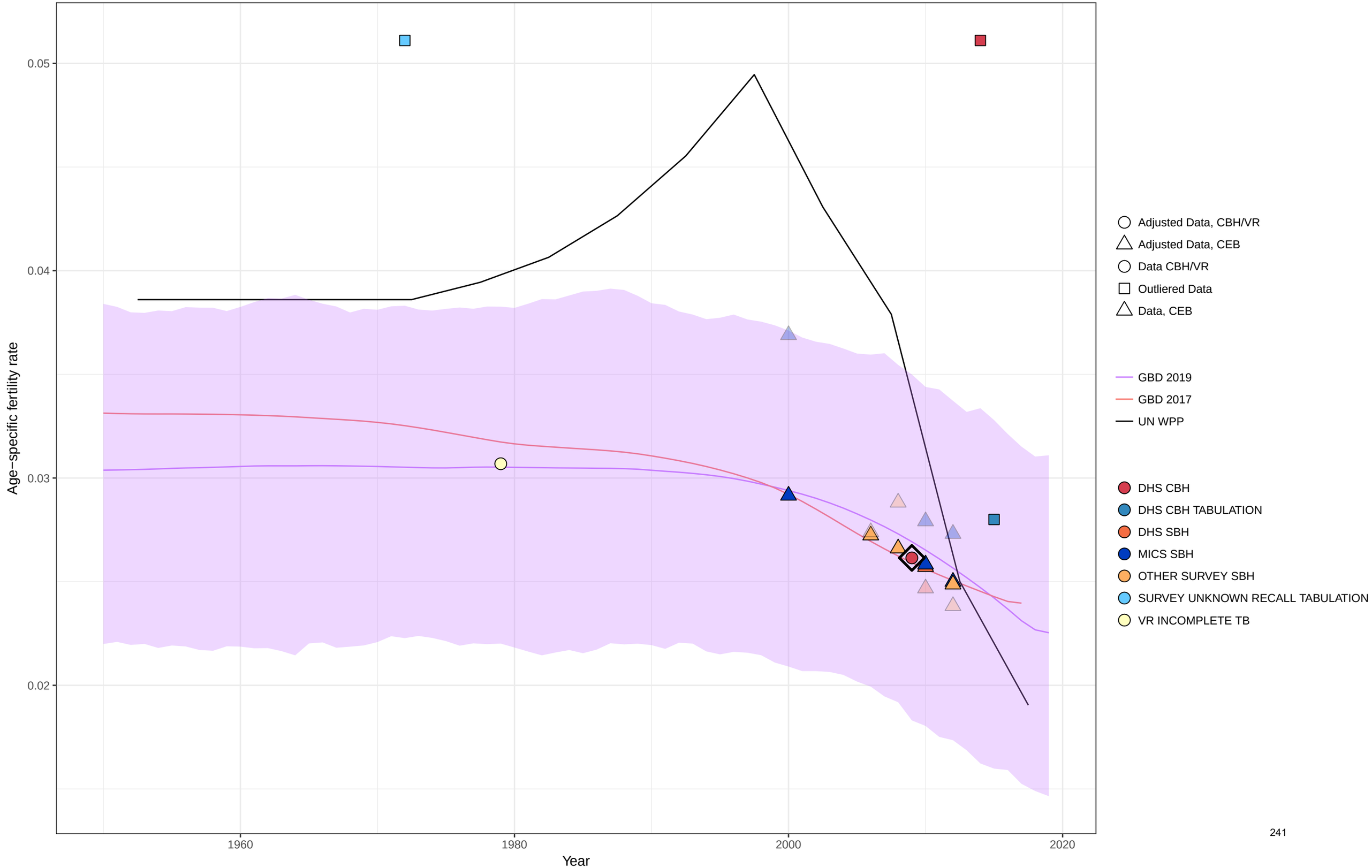

Age−specific fertility fitted trend lines, 1950−2019: Afghanistan, Ages: 50−54
Data points enclosed with a diamond are reference sources

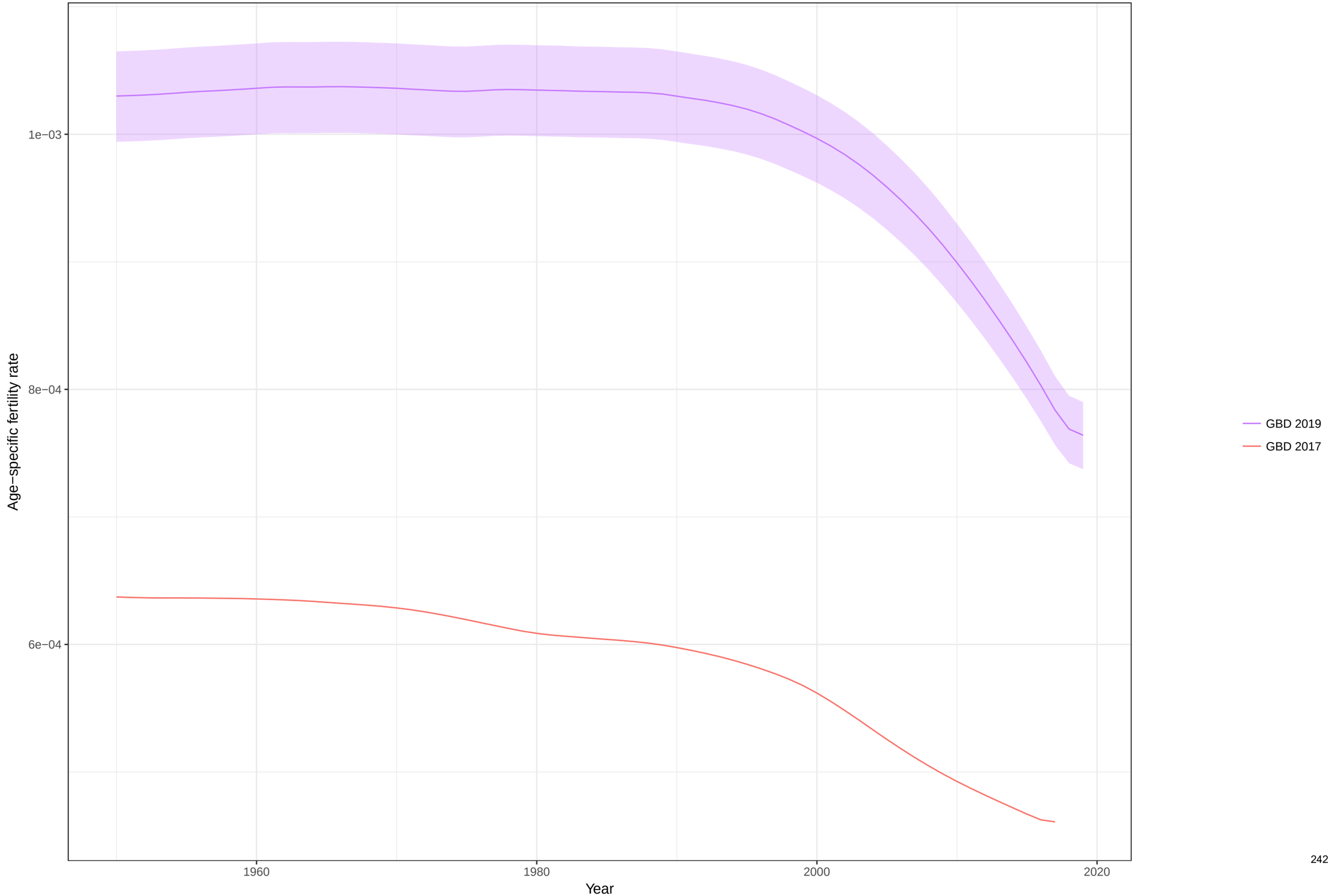

Total fertility rate fitted trend lines, 1950−2019: Afghanistan TFR
Data points enclosed with a diamond are reference sources

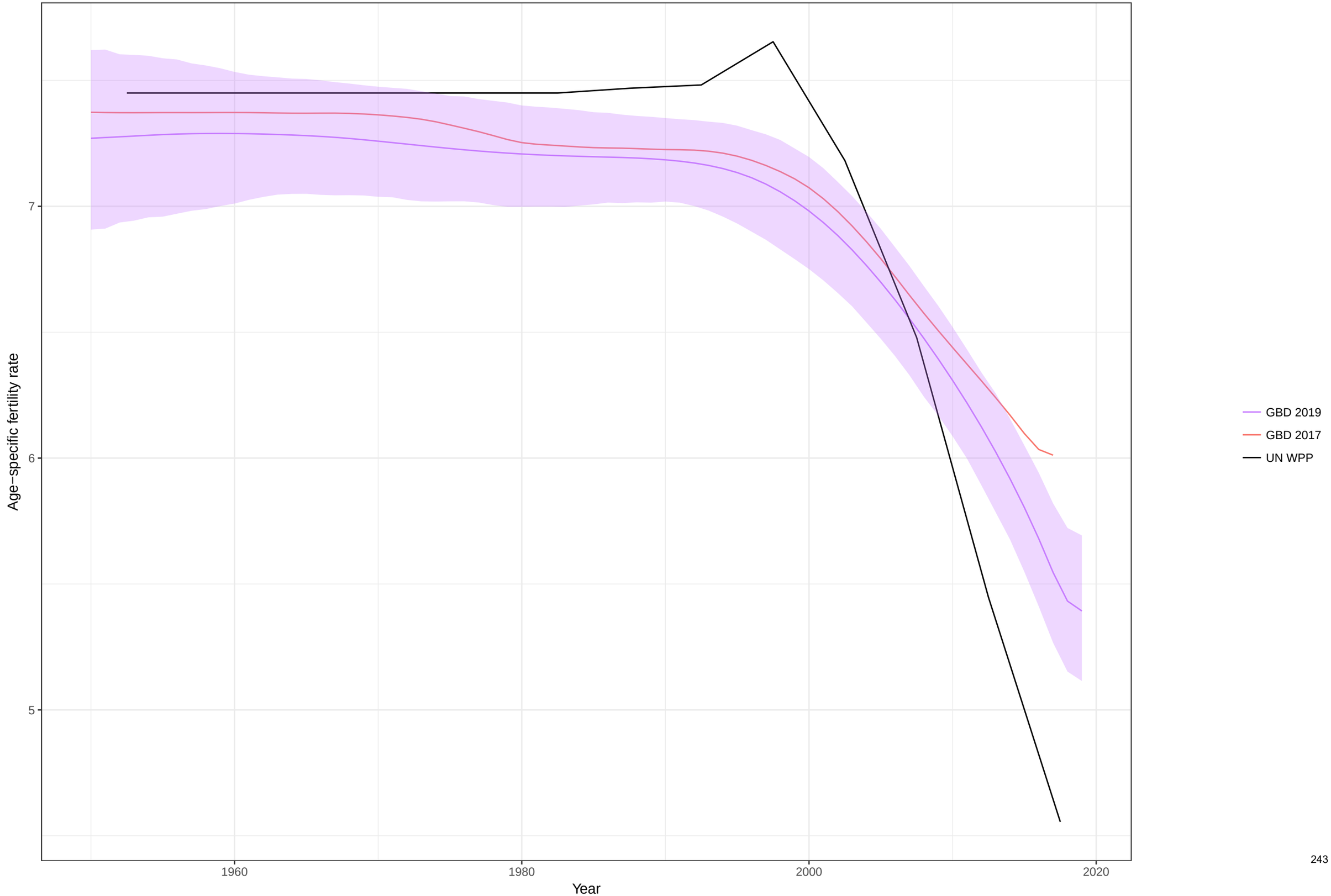

Age−specific fertility fitted trend lines, 1950−2019: Angola, Ages: 10−14
Data points enclosed with a diamond are reference sources

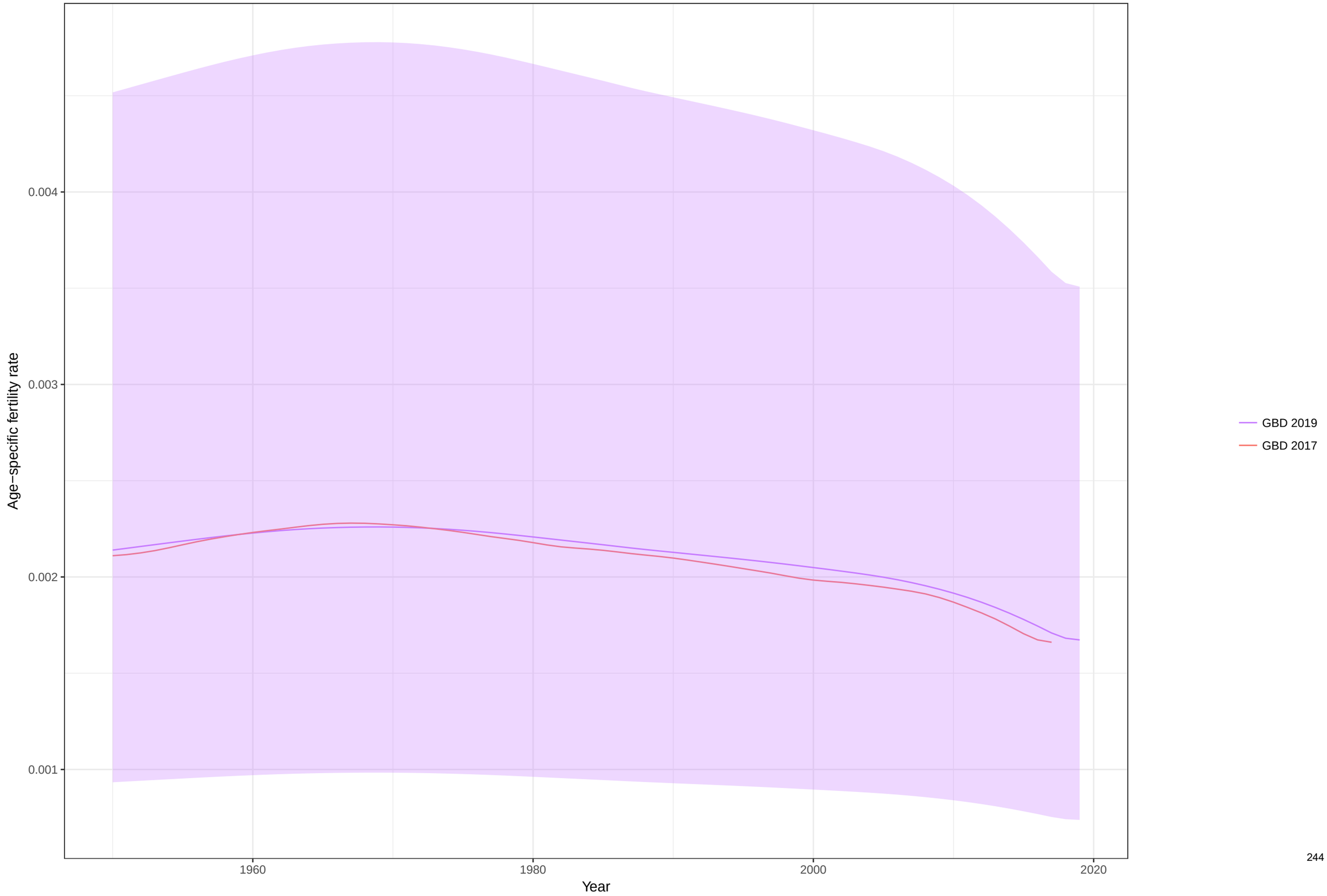

Age−specific fertility fitted trend lines, 1950−2019: Angola, Ages: 15−19
Data points enclosed with a diamond are reference sources

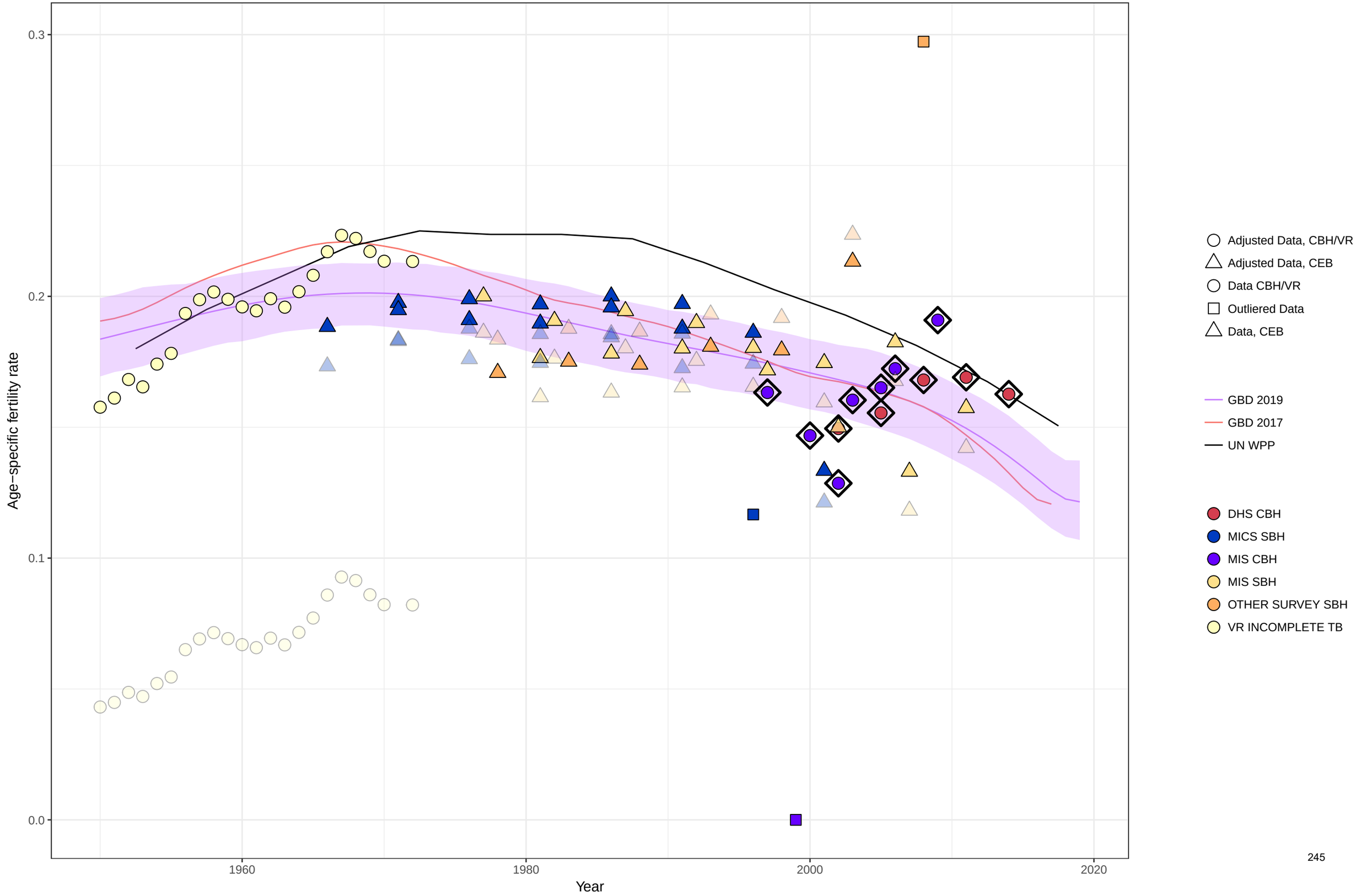

Age−specific fertility fitted trend lines, 1950−2019: Angola, Ages: 20−24
Data points enclosed with a diamond are reference sources

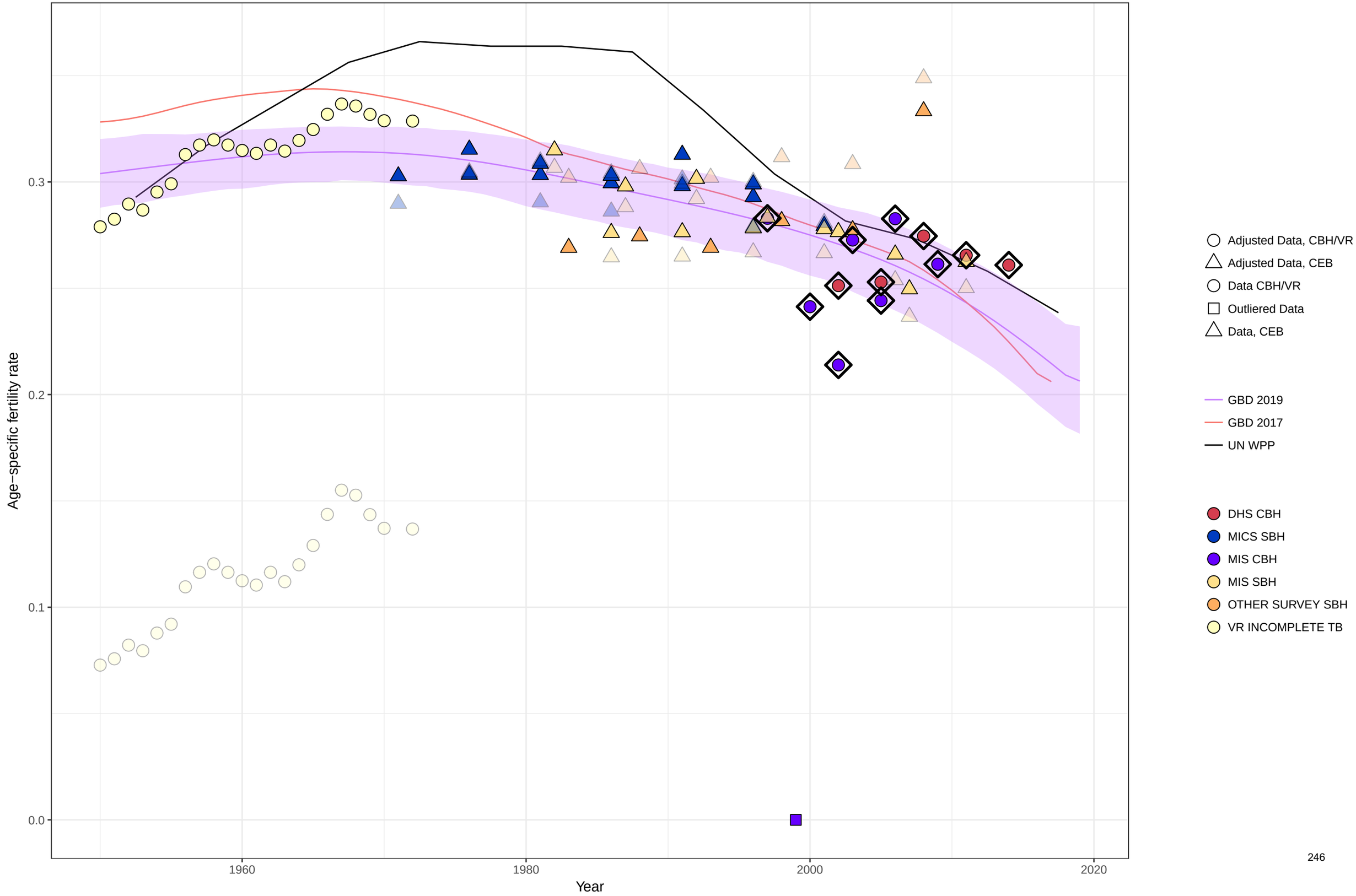

Age−specific fertility fitted trend lines, 1950−2019: Angola, Ages: 25−29
Data points enclosed with a diamond are reference sources

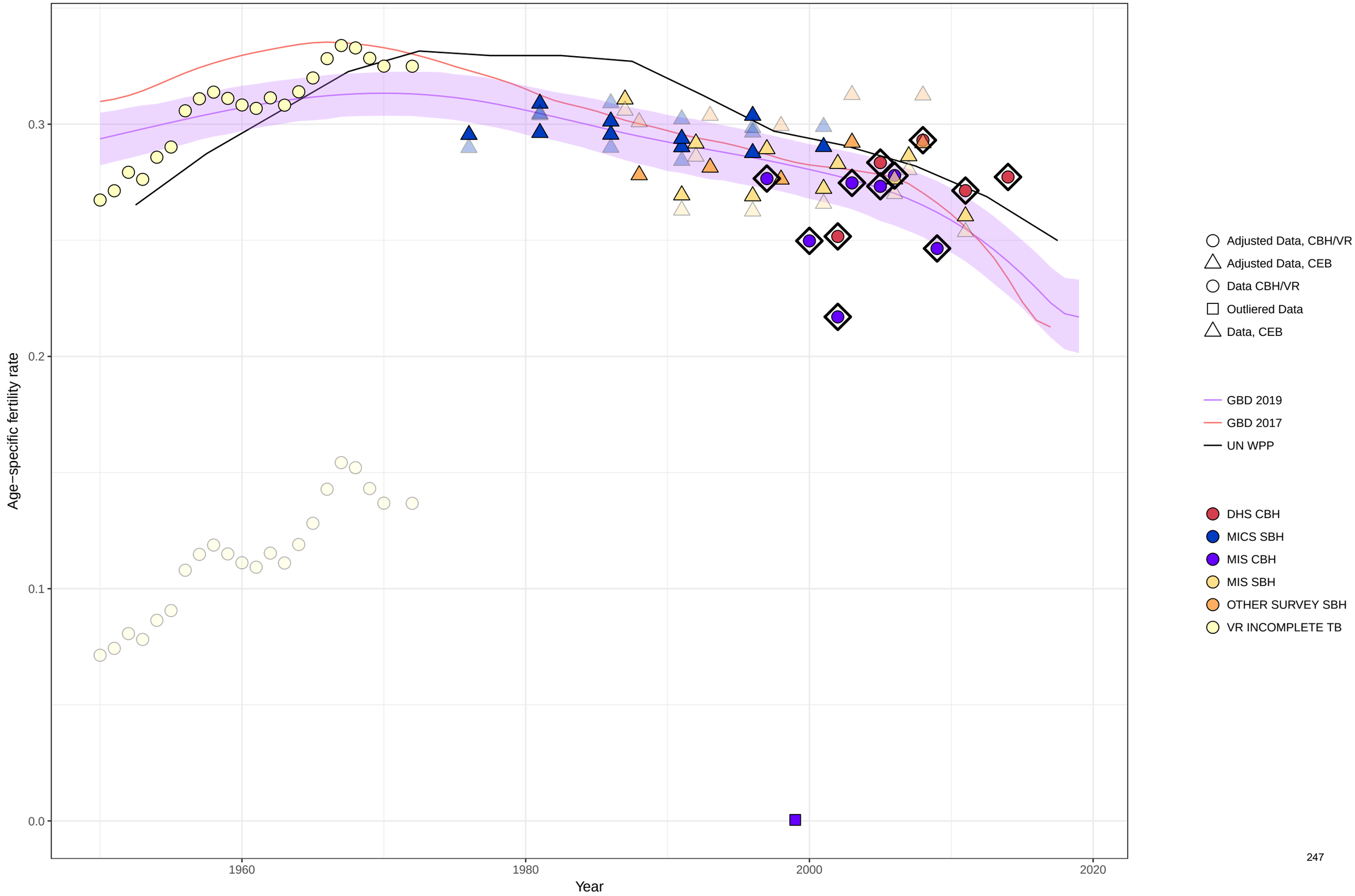

Age−specific fertility fitted trend lines, 1950−2019: Angola, Ages: 30−34
Data points enclosed with a diamond are reference sources

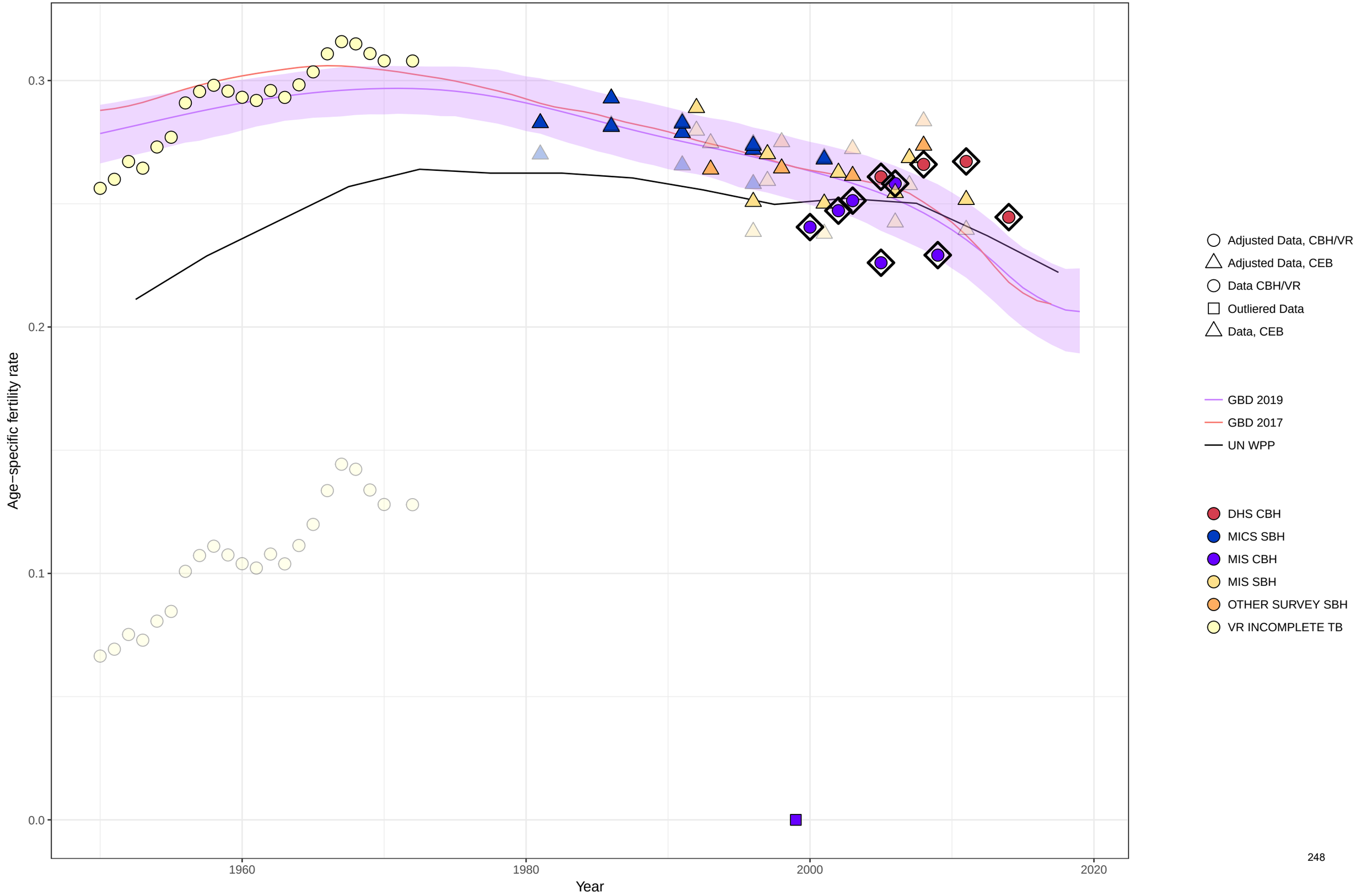

Age−specific fertility fitted trend lines, 1950−2019: Angola, Ages: 35−39
Data points enclosed with a diamond are reference sources

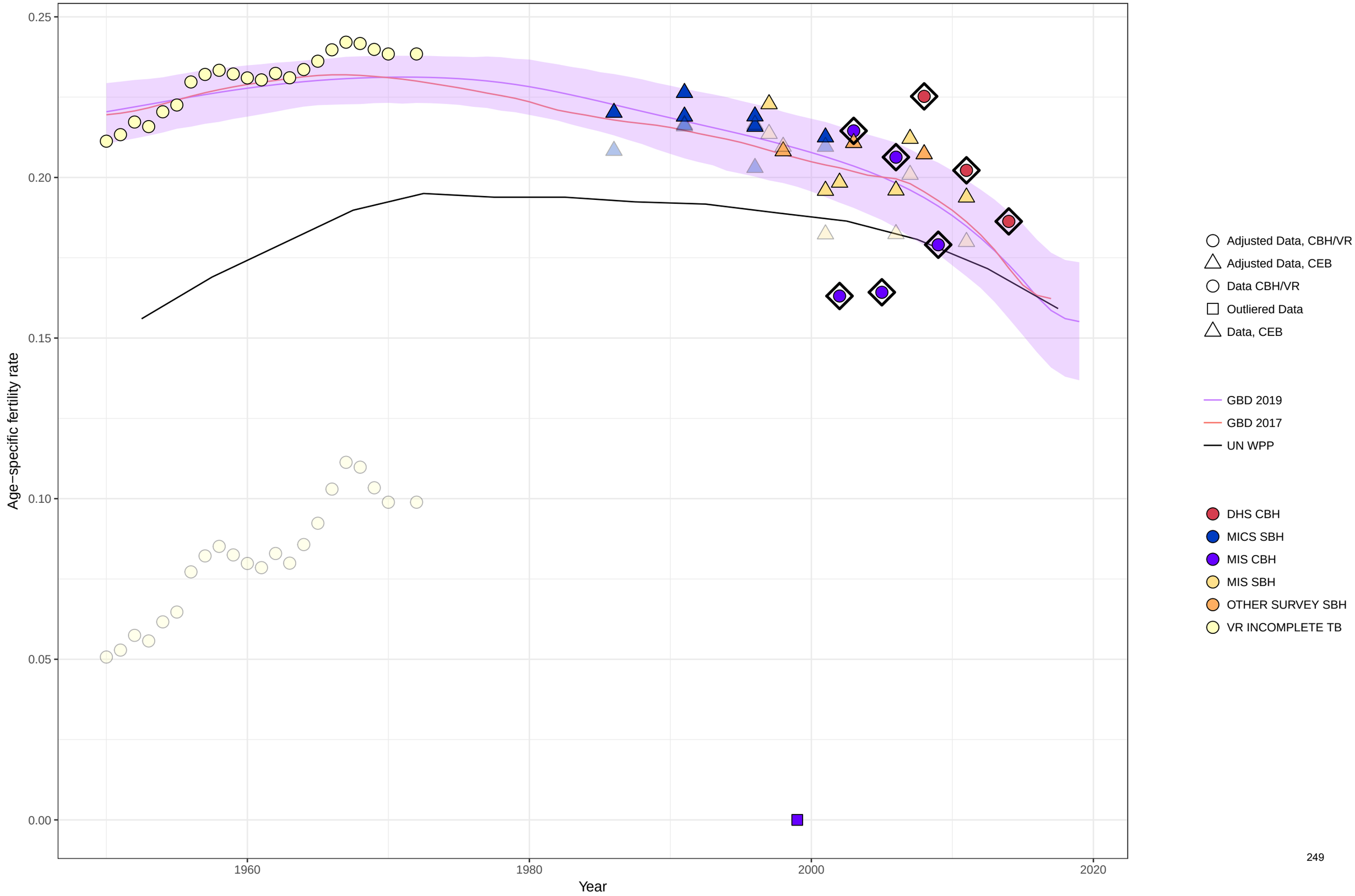

Age−specific fertility fitted trend lines, 1950−2019: Angola, Ages: 40−44
Data points enclosed with a diamond are reference sources

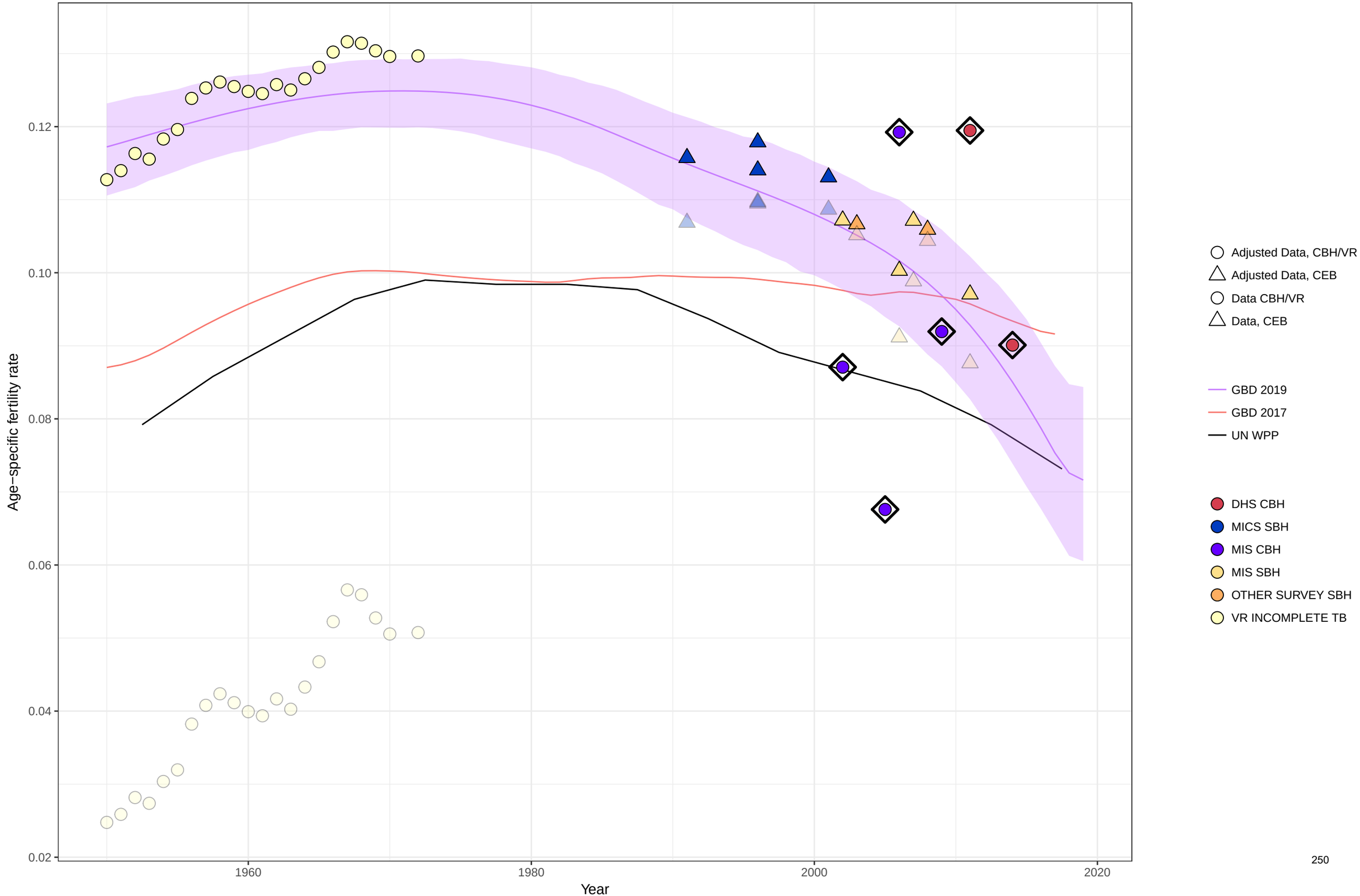

Age−specific fertility fitted trend lines, 1950−2019: Angola, Ages: 45−49
Data points enclosed with a diamond are reference sources

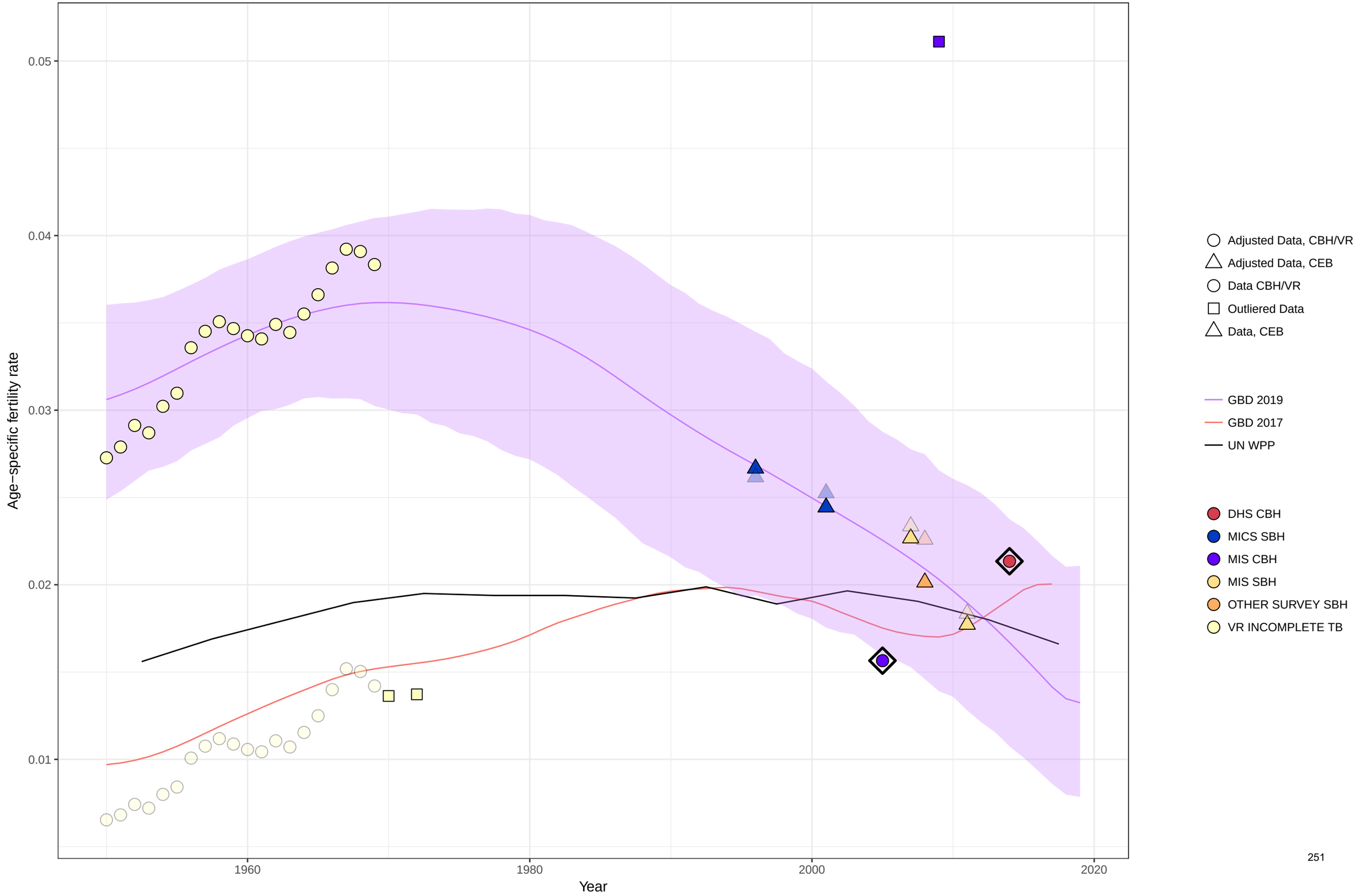

Age−specific fertility fitted trend lines, 1950−2019: Angola, Ages: 50−54
Data points enclosed with a diamond are reference sources

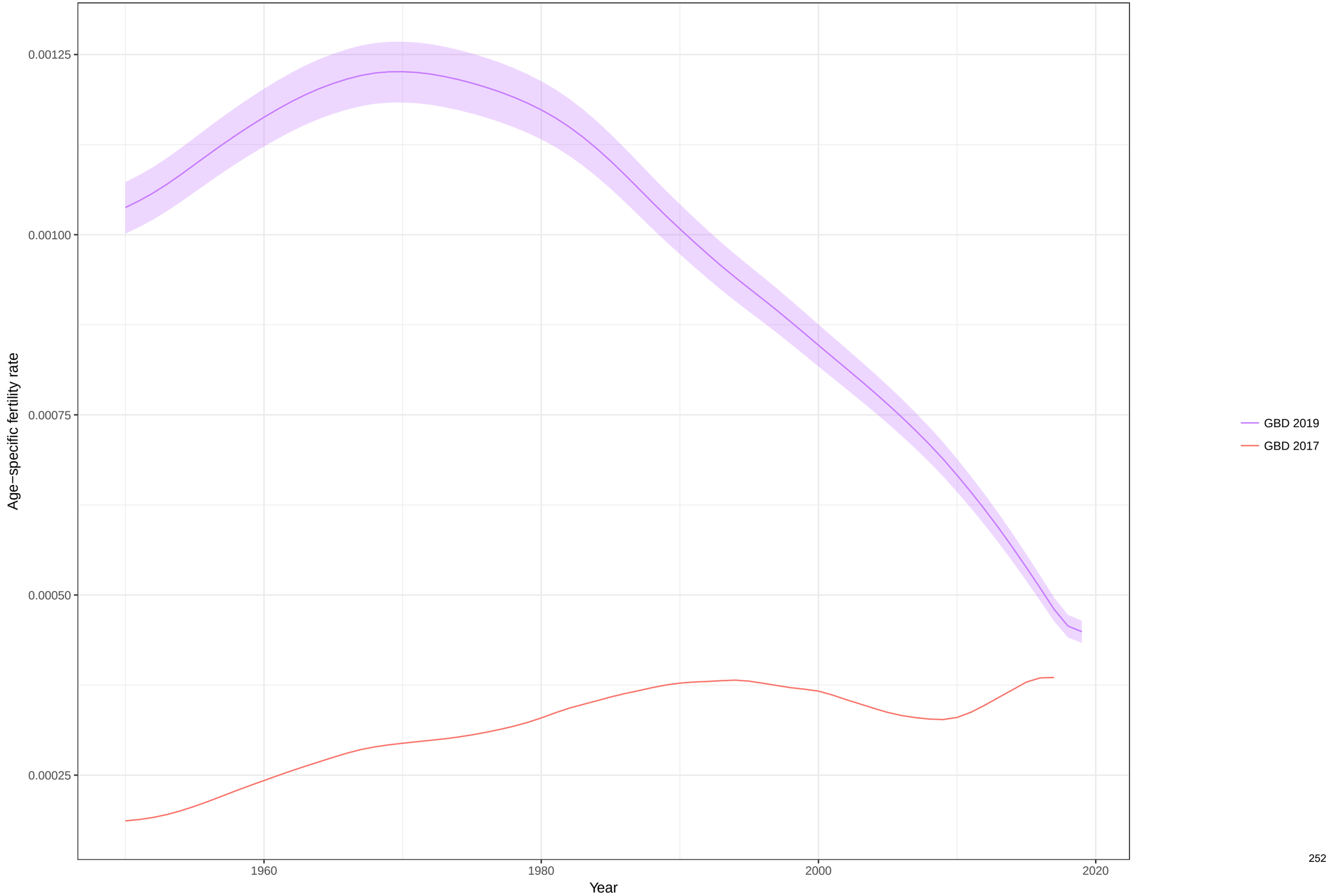

Total fertility rate fitted trend lines, 1950−2019: Angola TFR
Data points enclosed with a diamond are reference sources

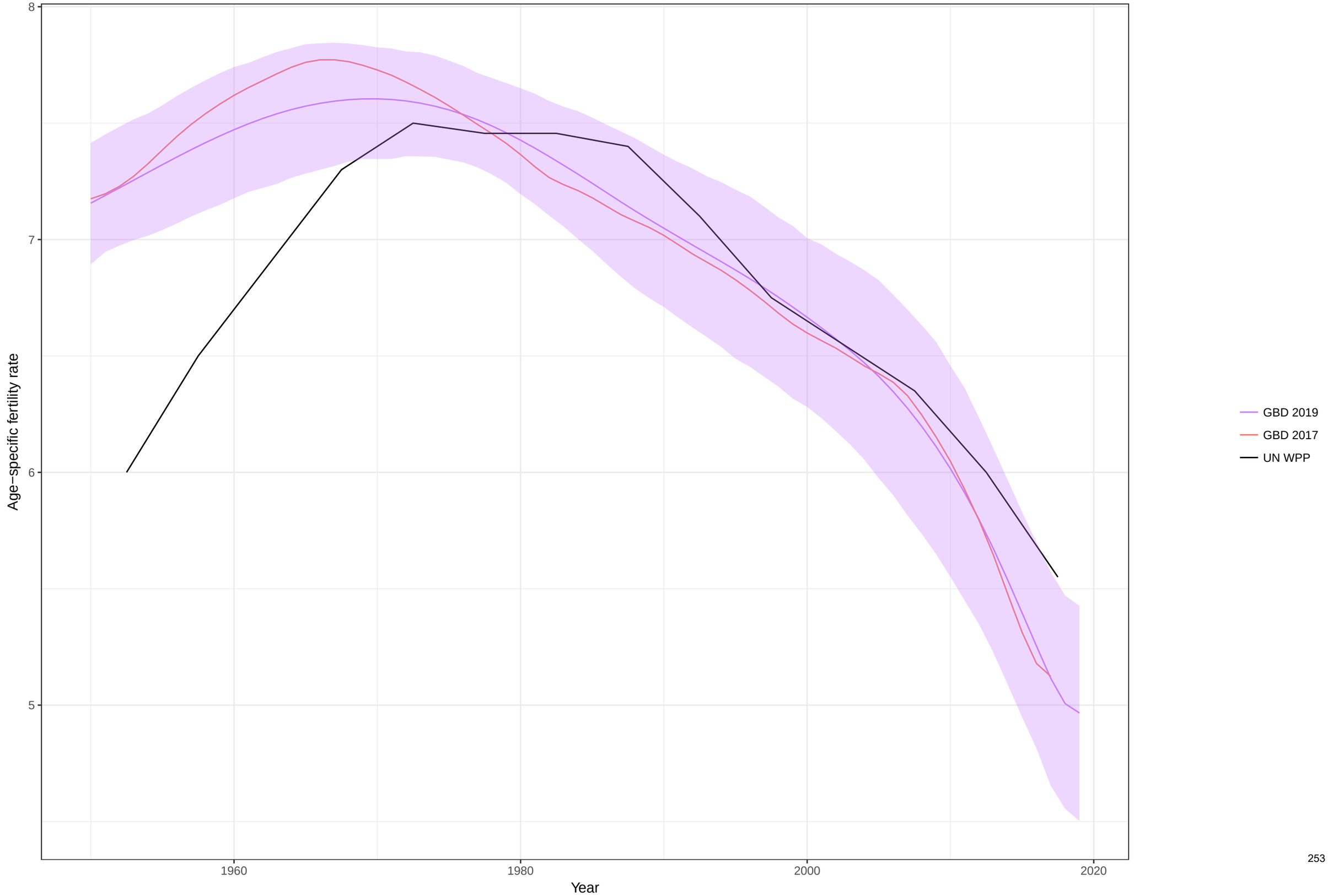

Age−specific fertility fitted trend lines, 1950−2019: Albania, Ages: 10−14
Data points enclosed with a diamond are reference sources

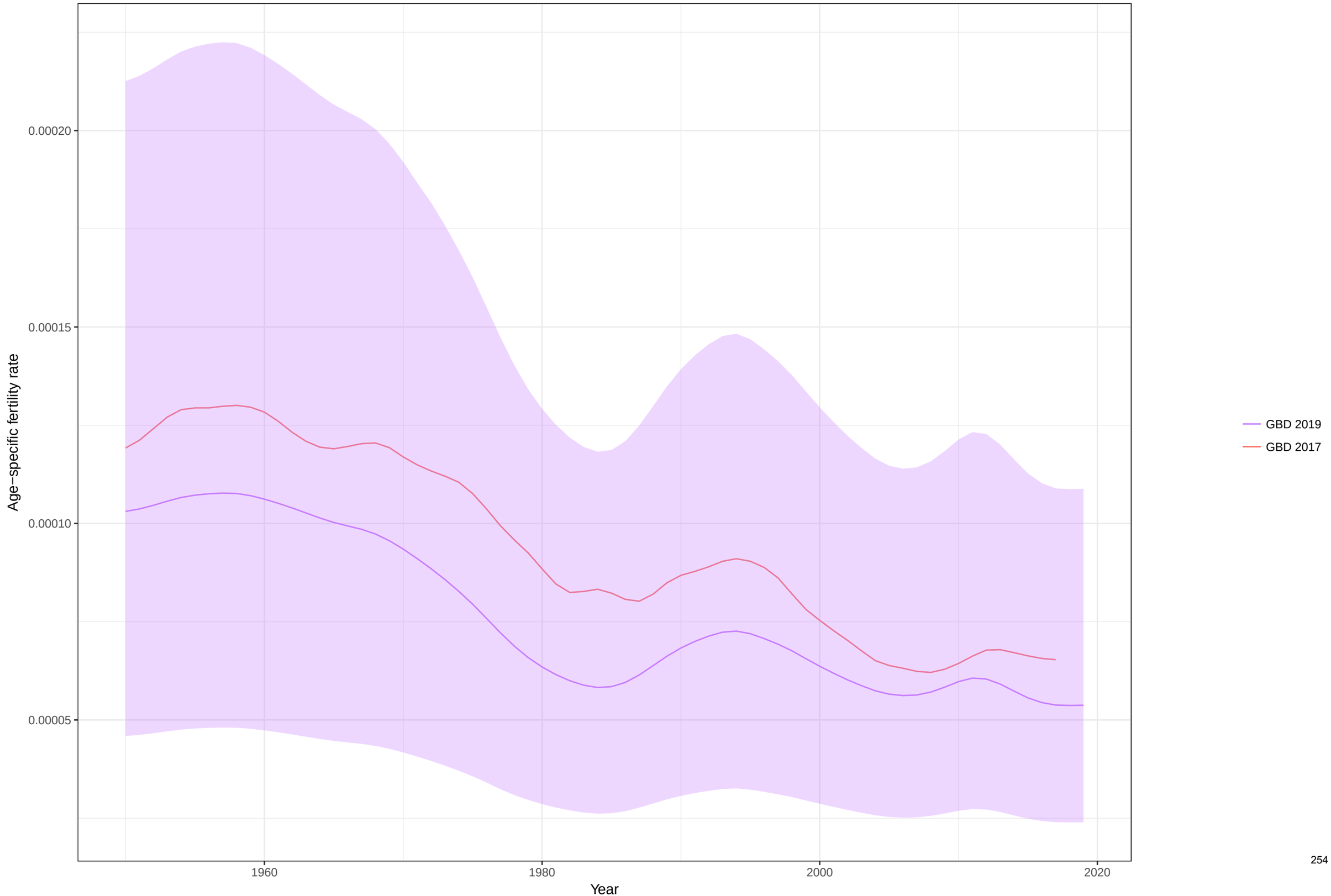

Age−specific fertility fitted trend lines, 1950−2019: Albania, Ages: 15−19
Data points enclosed with a diamond are reference sources

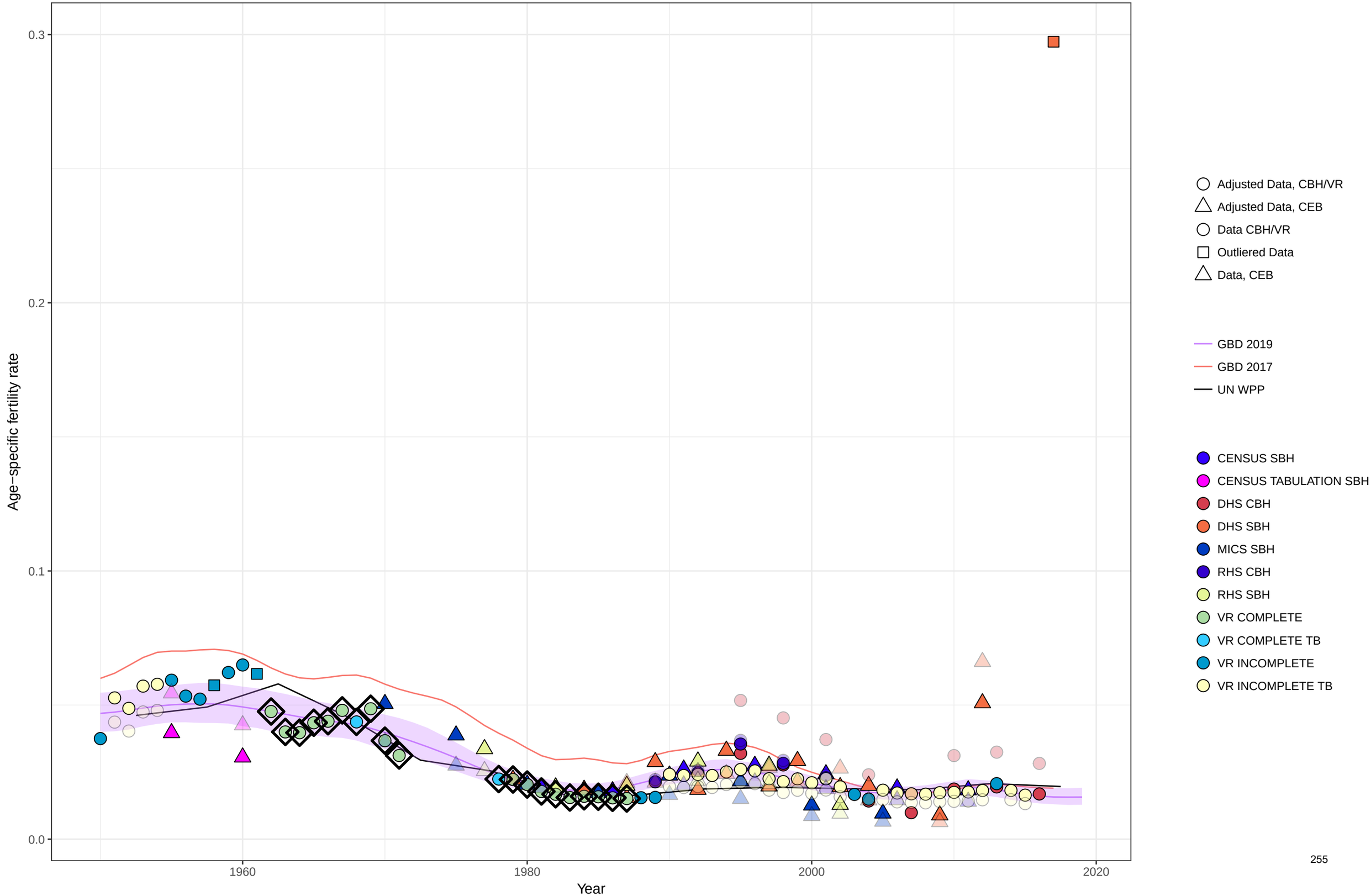

Age−specific fertility fitted trend lines, 1950−2019: Albania, Ages: 20−24
Data points enclosed with a diamond are reference sources

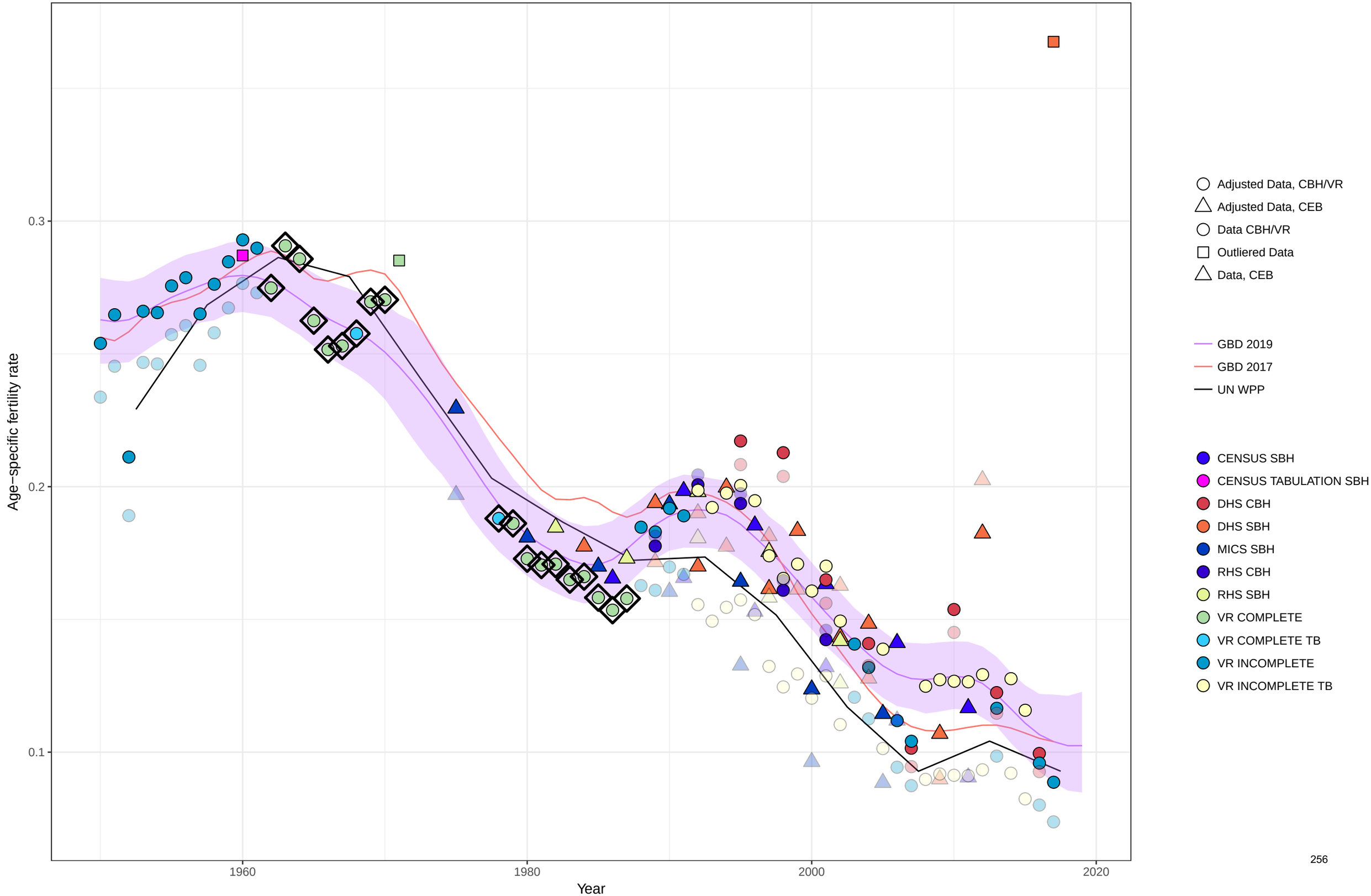

Age−specific fertility fitted trend lines, 1950−2019: Albania, Ages: 25−29
Data points enclosed with a diamond are reference sources

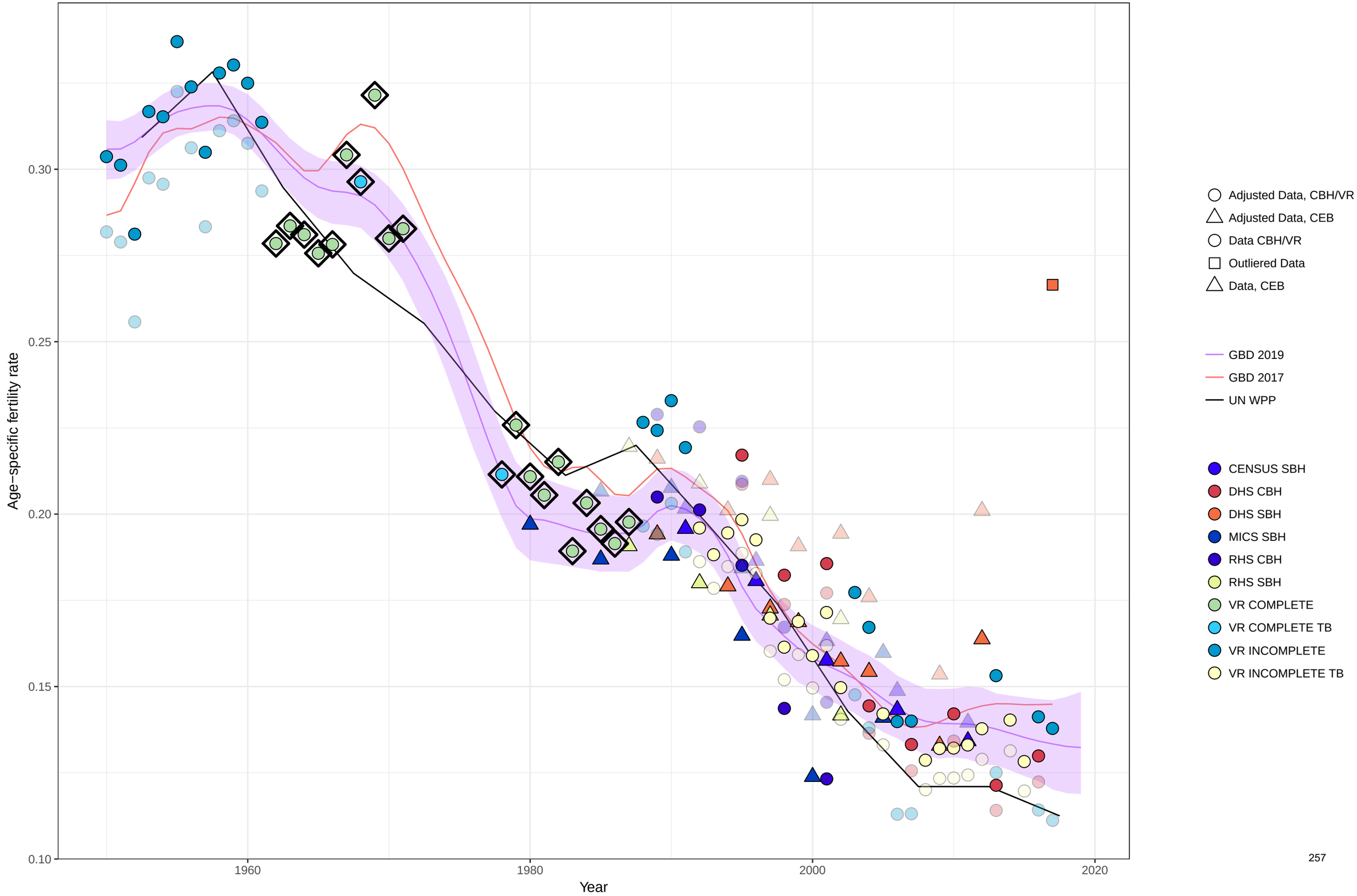

Age−specific fertility fitted trend lines, 1950−2019: Albania, Ages: 30−34
Data points enclosed with a diamond are reference sources

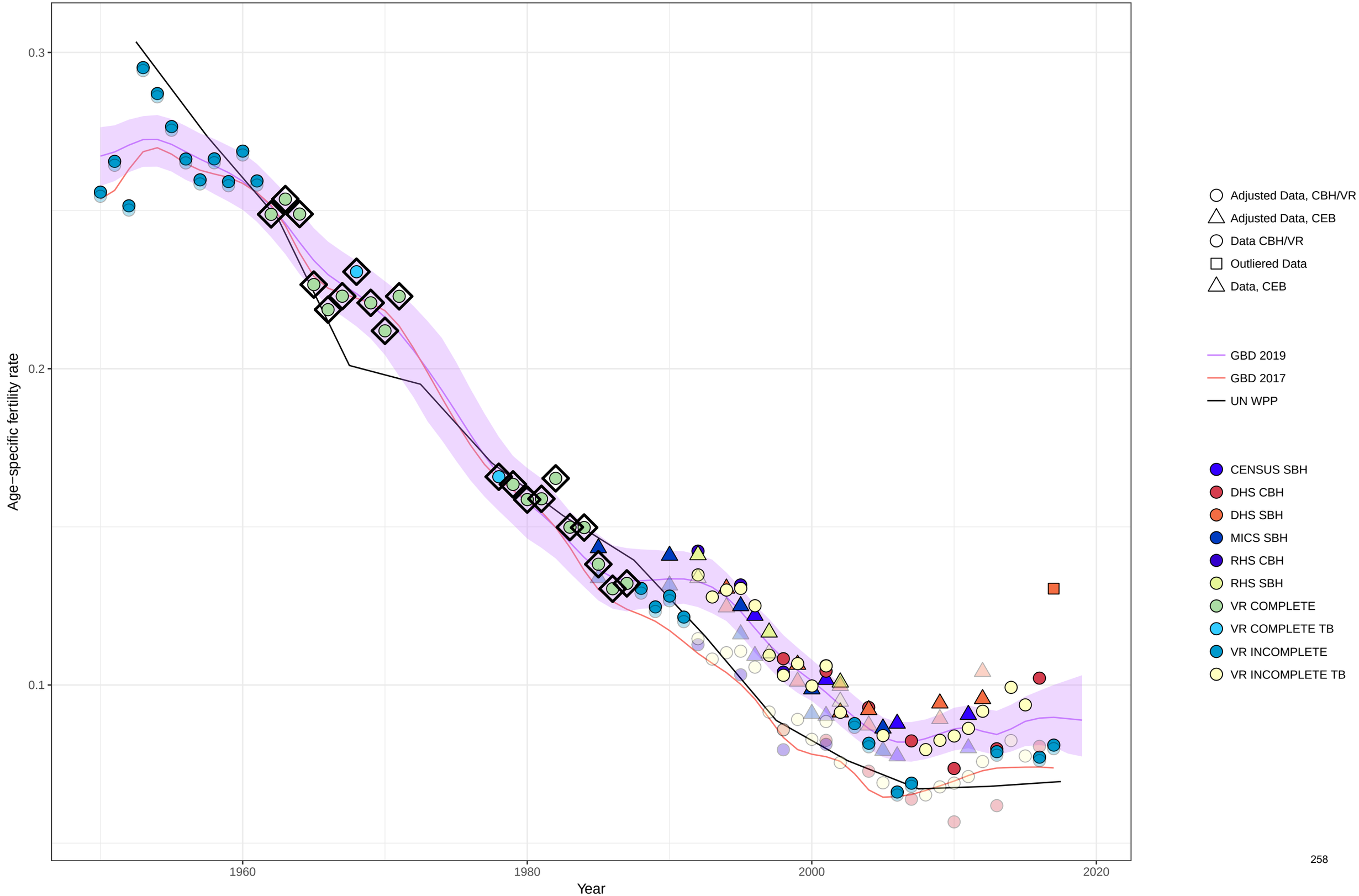

Age−specific fertility fitted trend lines, 1950−2019: Albania, Ages: 35−39
Data points enclosed with a diamond are reference sources

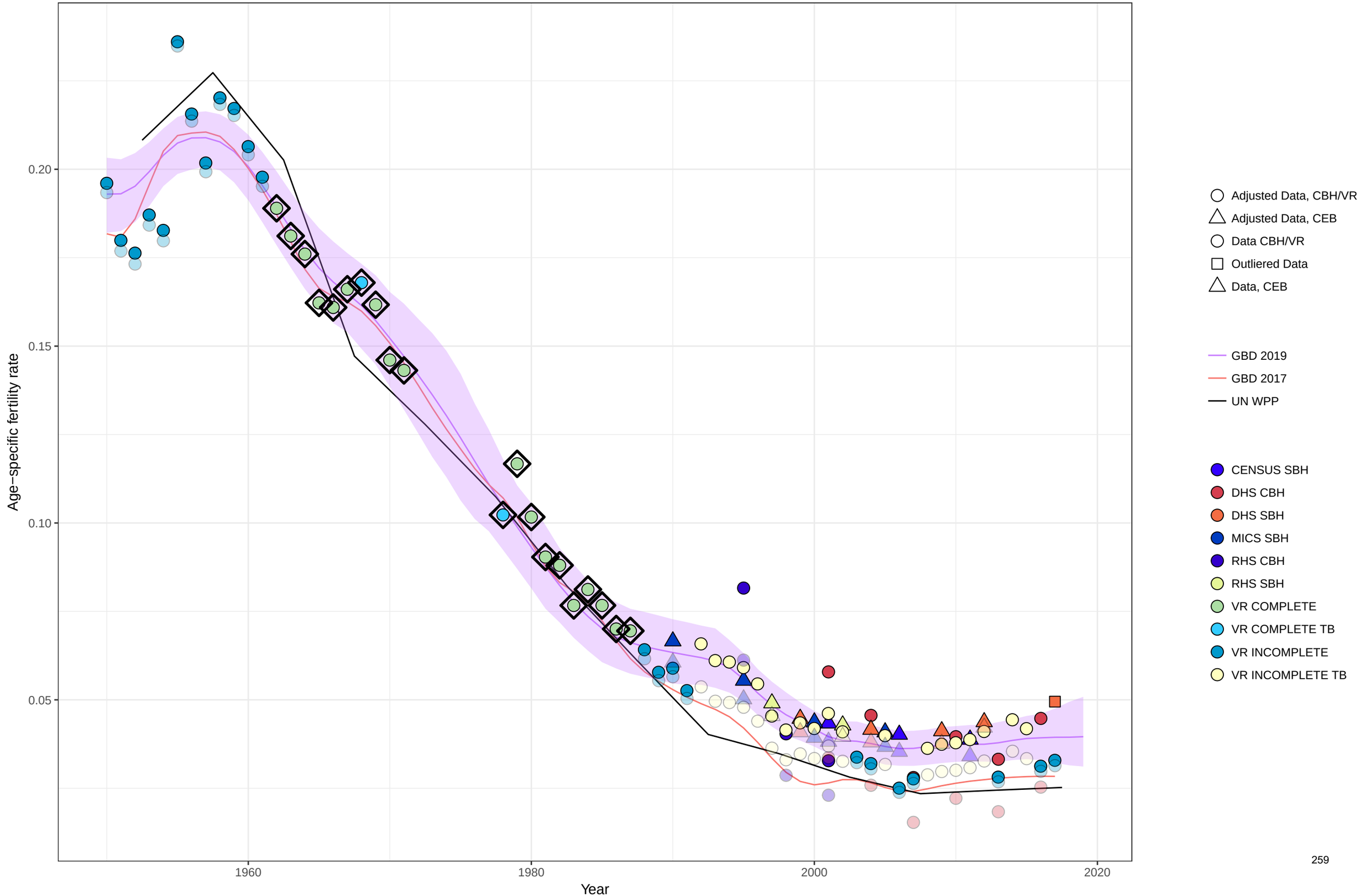

Age−specific fertility fitted trend lines, 1950−2019: Albania, Ages: 40−44
Data points enclosed with a diamond are reference sources

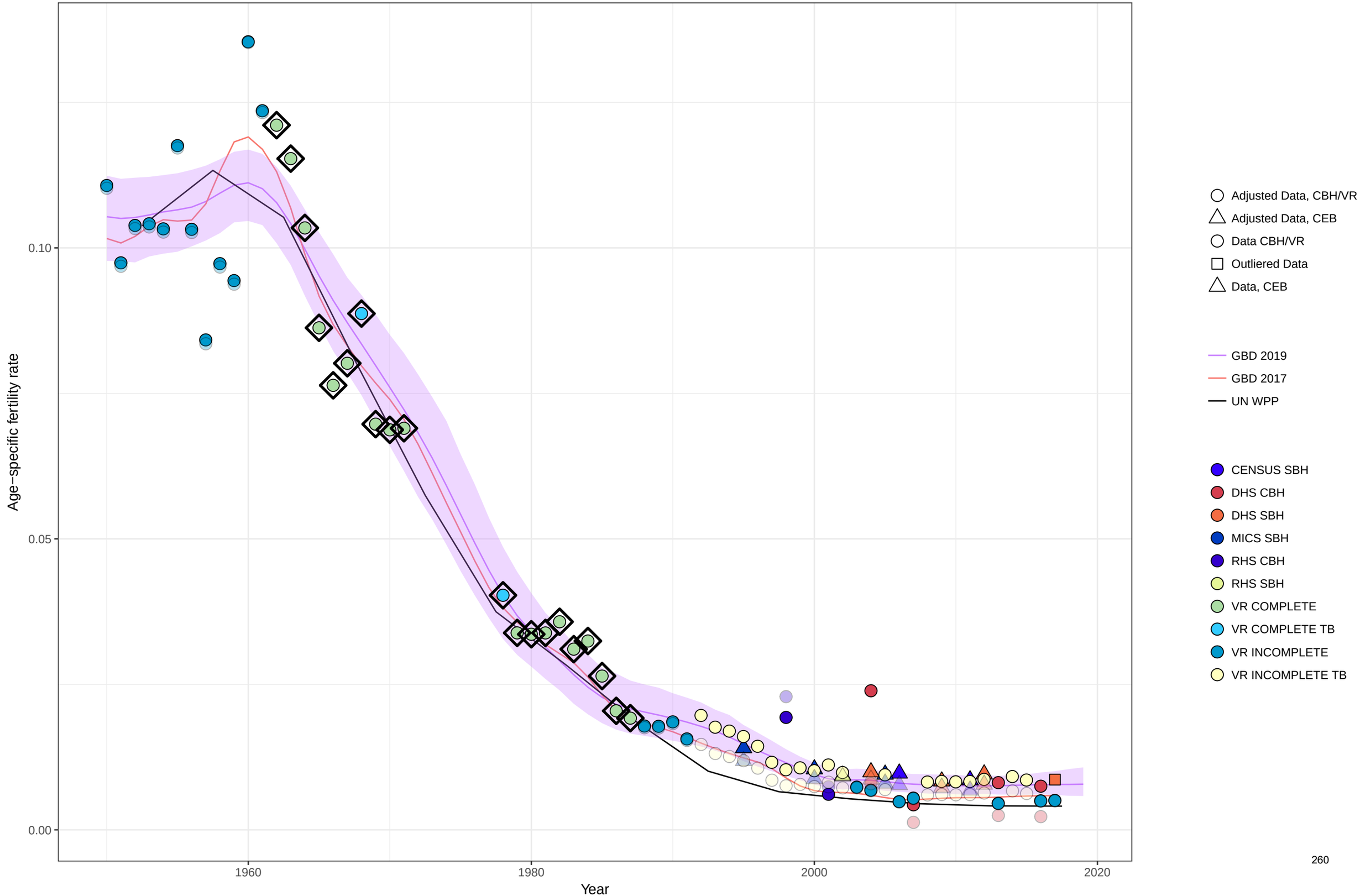

Age−specific fertility fitted trend lines, 1950−2019: Albania, Ages: 45−49
Data points enclosed with a diamond are reference sources

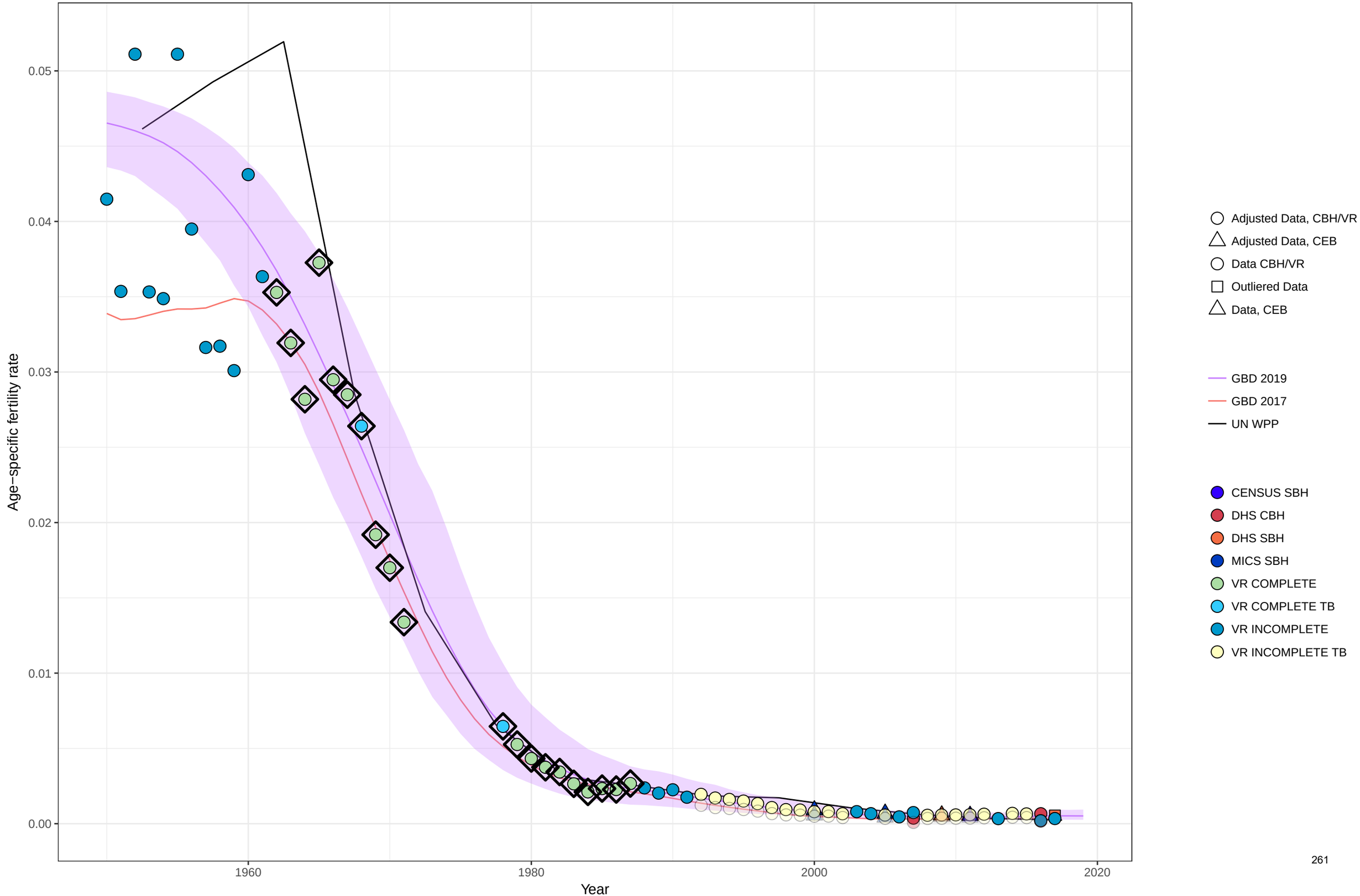

Age−specific fertility fitted trend lines, 1950−2019: Albania, Ages: 50−54
Data points enclosed with a diamond are reference sources

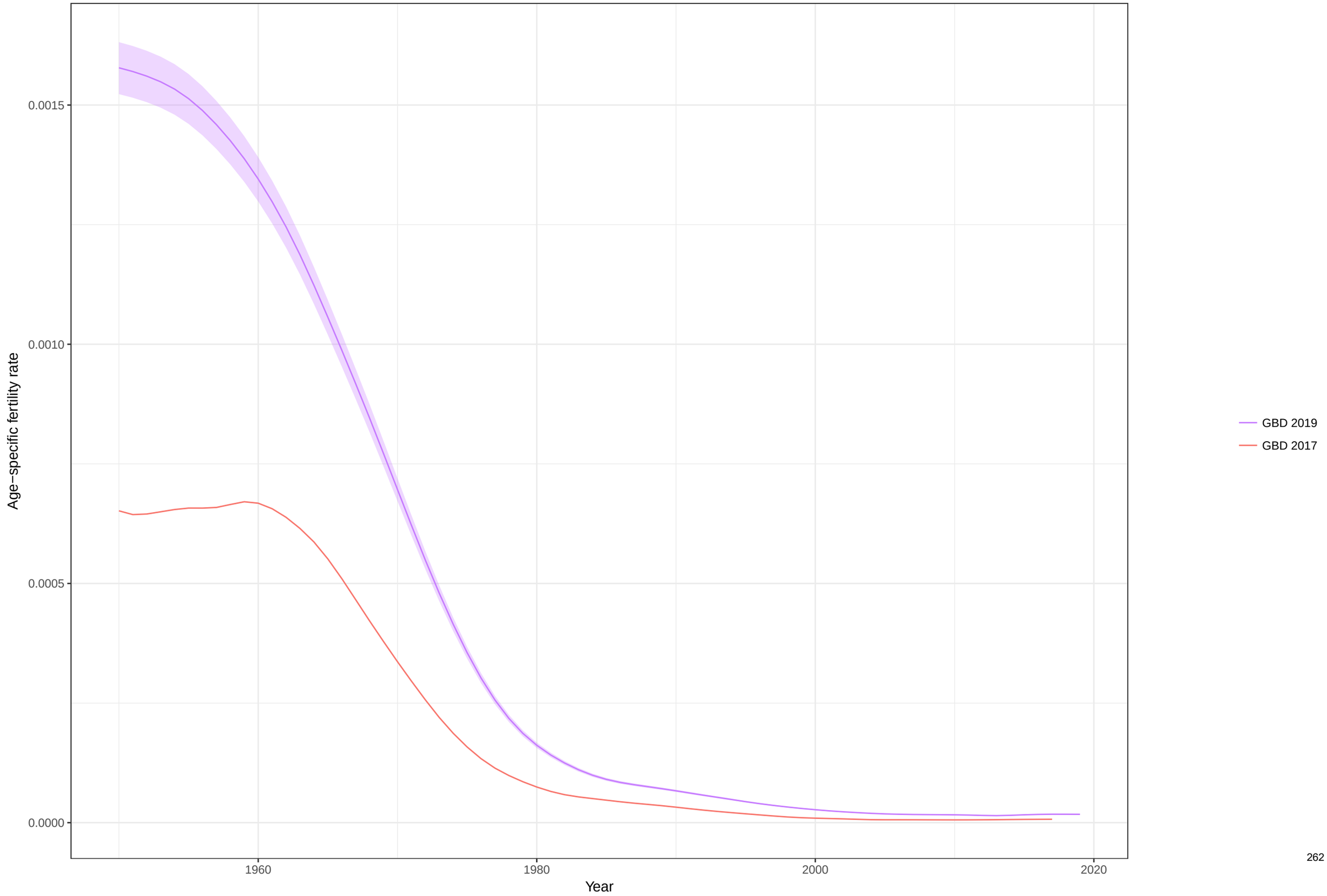

Total fertility rate fitted trend lines, 1950−2019: Albania TFR
Data points enclosed with a diamond are reference sources

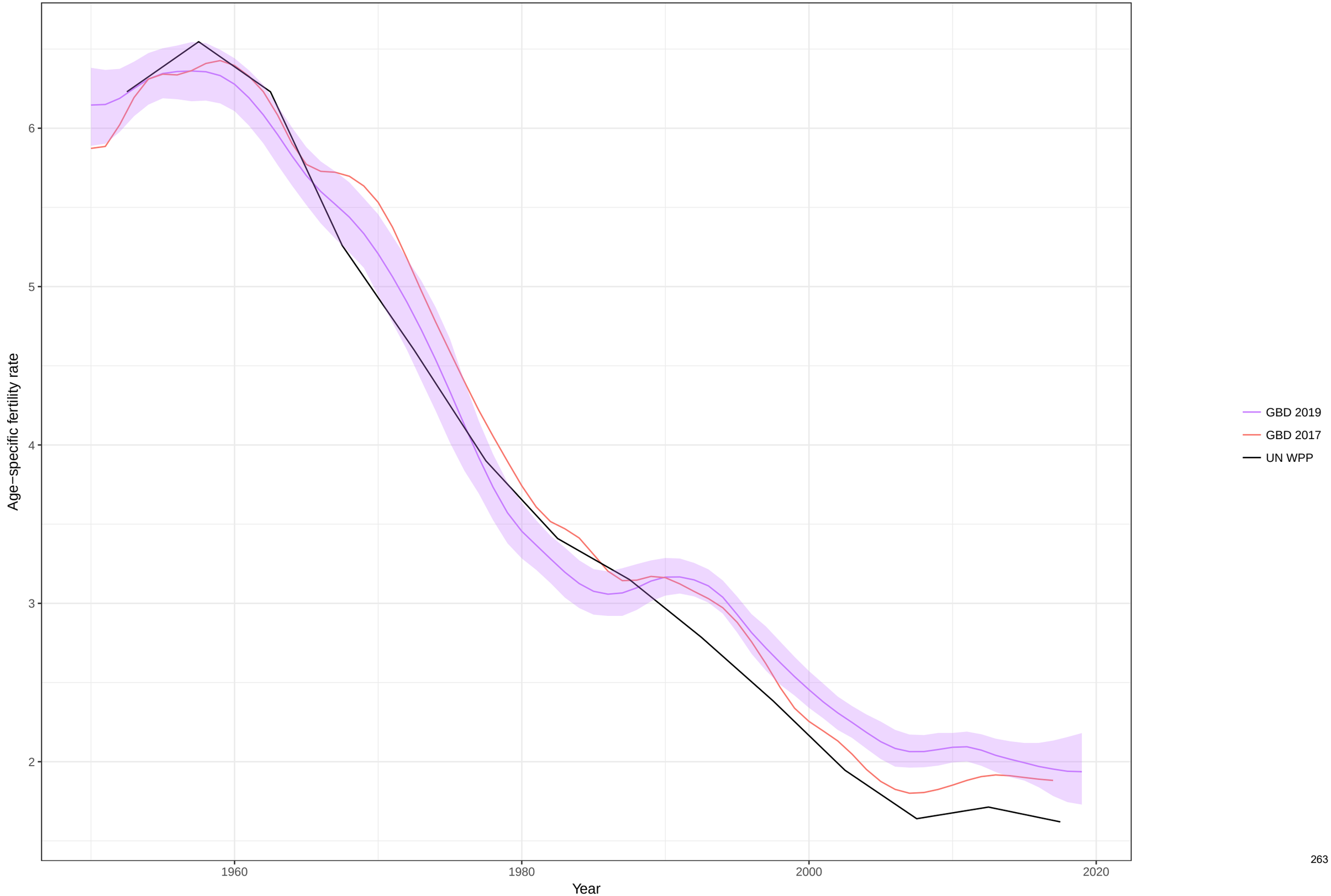

Age−specific fertility fitted trend lines, 1950−2019: Andorra, Ages: 10−14
Data points enclosed with a diamond are reference sources

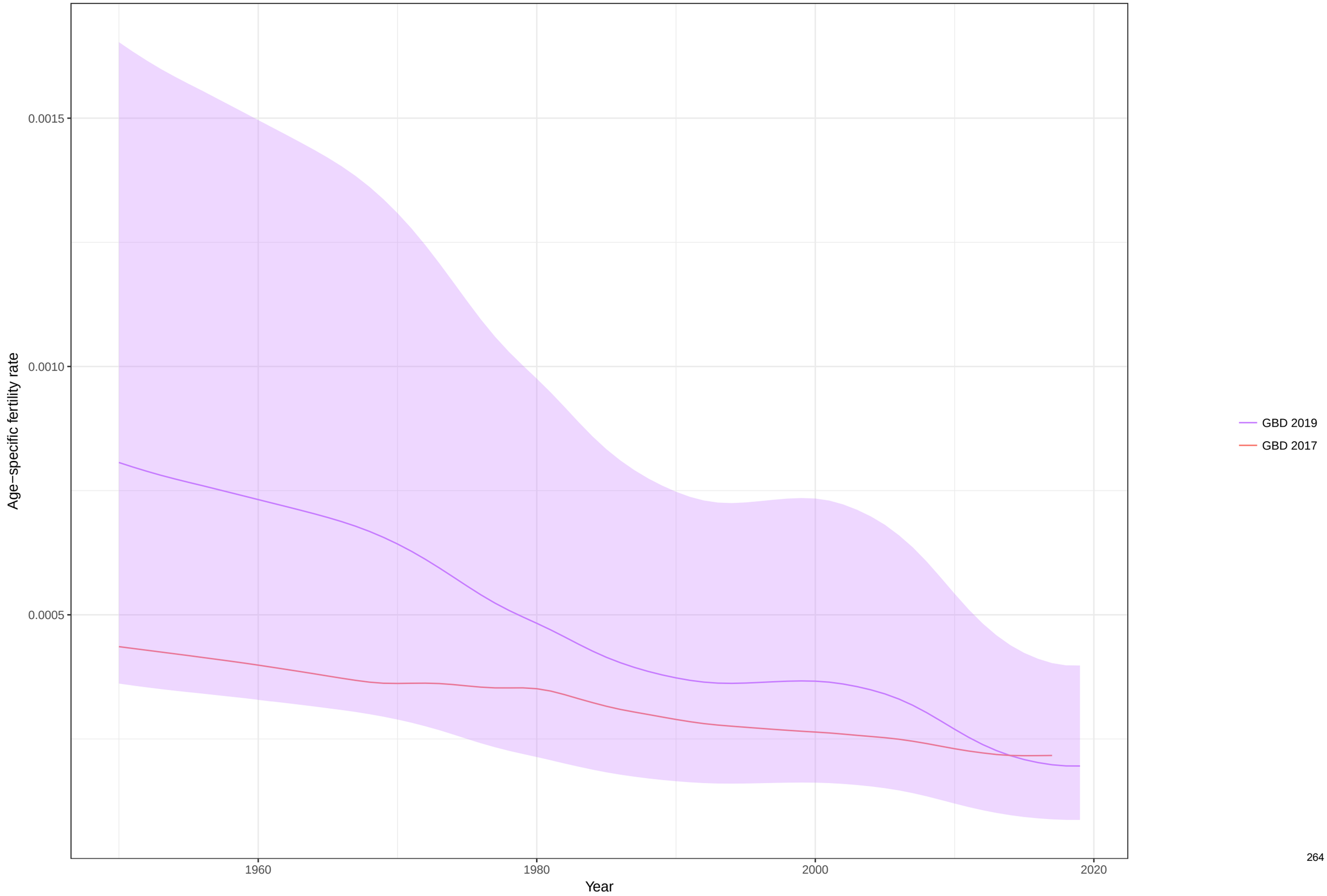

Age−specific fertility fitted trend lines, 1950−2019: Andorra, Ages: 15−19
Data points enclosed with a diamond are reference sources

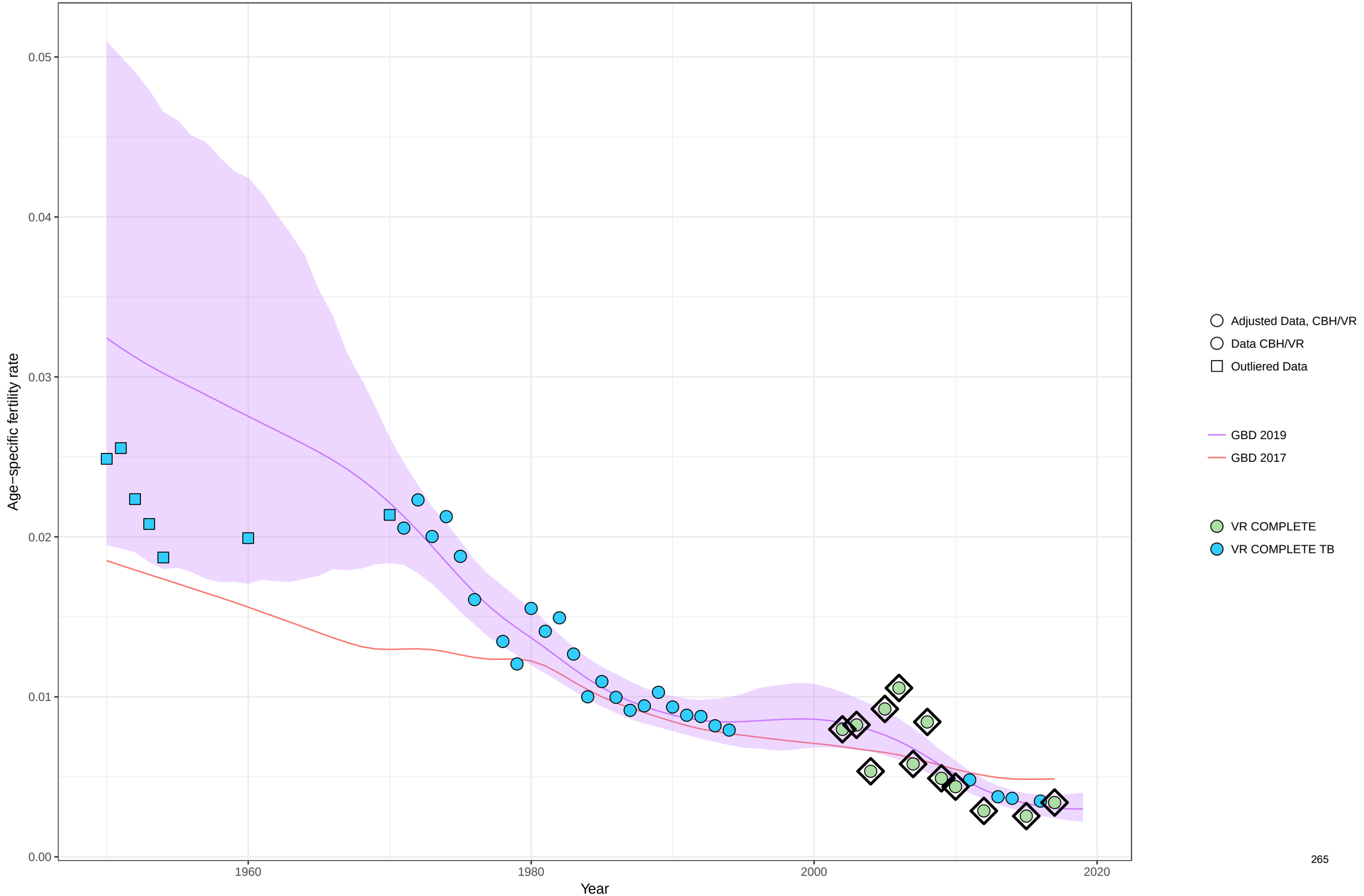

Age−specific fertility fitted trend lines, 1950−2019: Andorra, Ages: 20−24
Data points enclosed with a diamond are reference sources

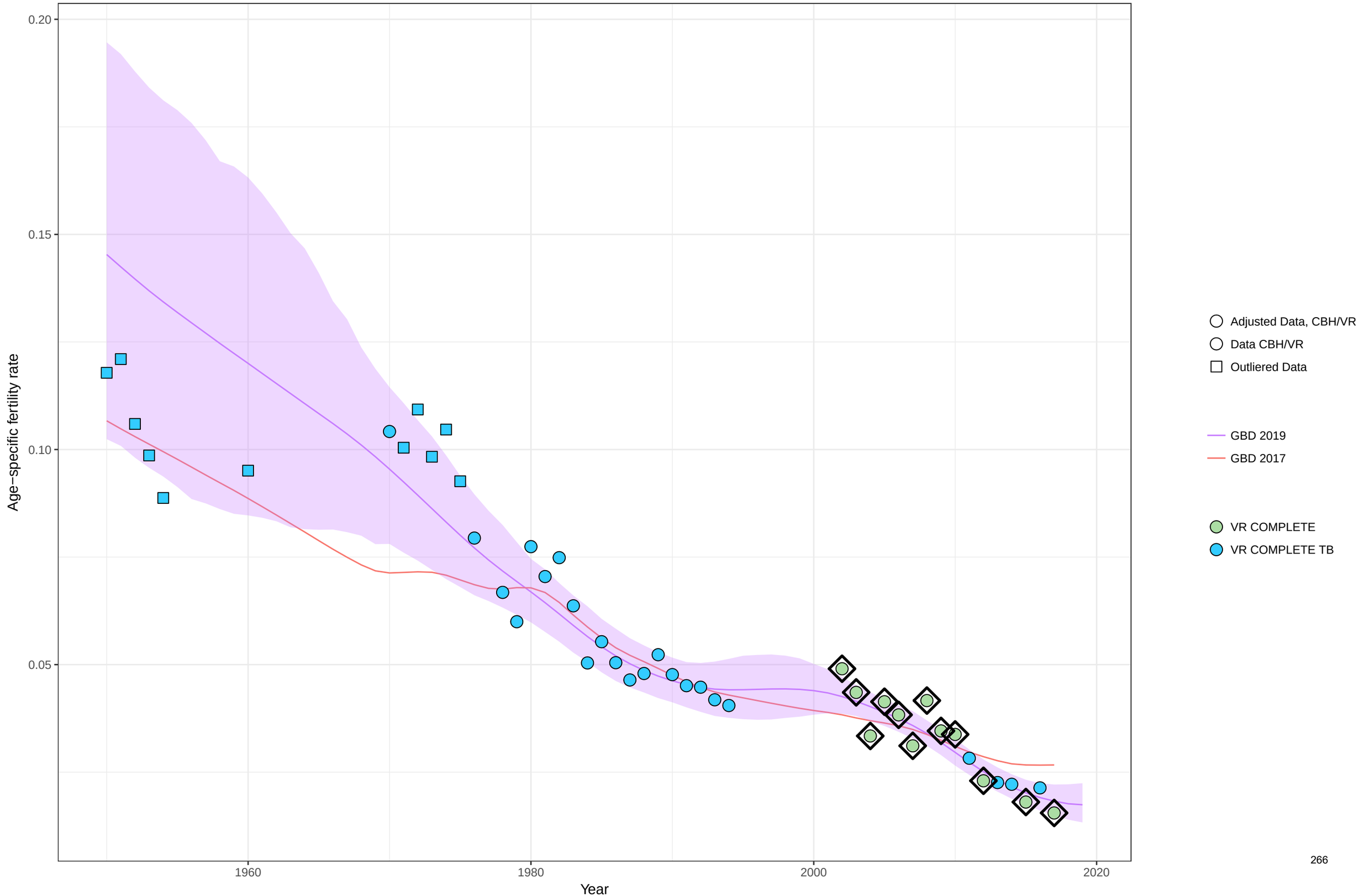

Age−specific fertility fitted trend lines, 1950−2019: Andorra, Ages: 25−29
Data points enclosed with a diamond are reference sources

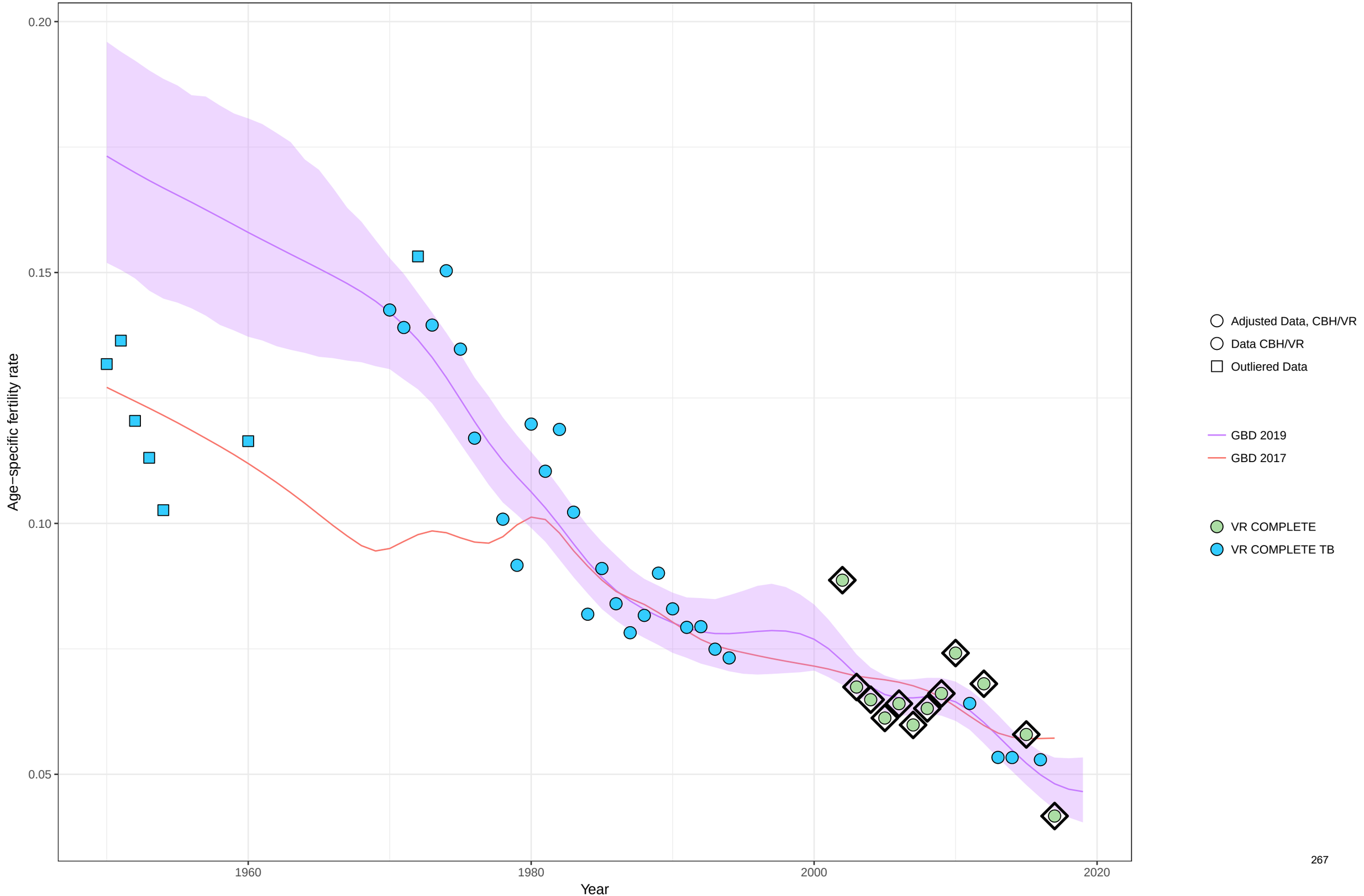

Age−specific fertility fitted trend lines, 1950−2019: Andorra, Ages: 30−34
Data points enclosed with a diamond are reference sources

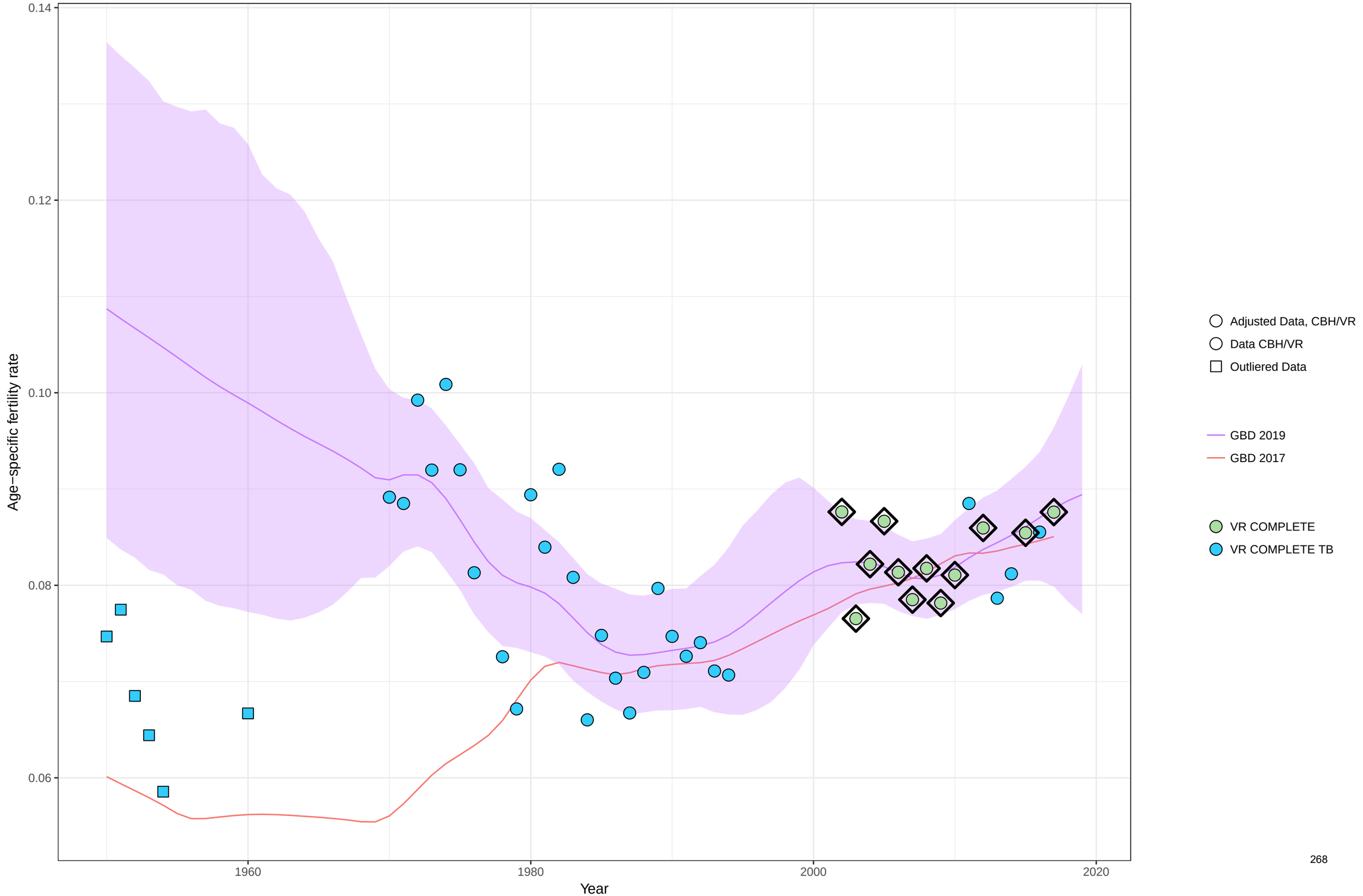

Age−specific fertility fitted trend lines, 1950−2019: Andorra, Ages: 35−39
Data points enclosed with a diamond are reference sources

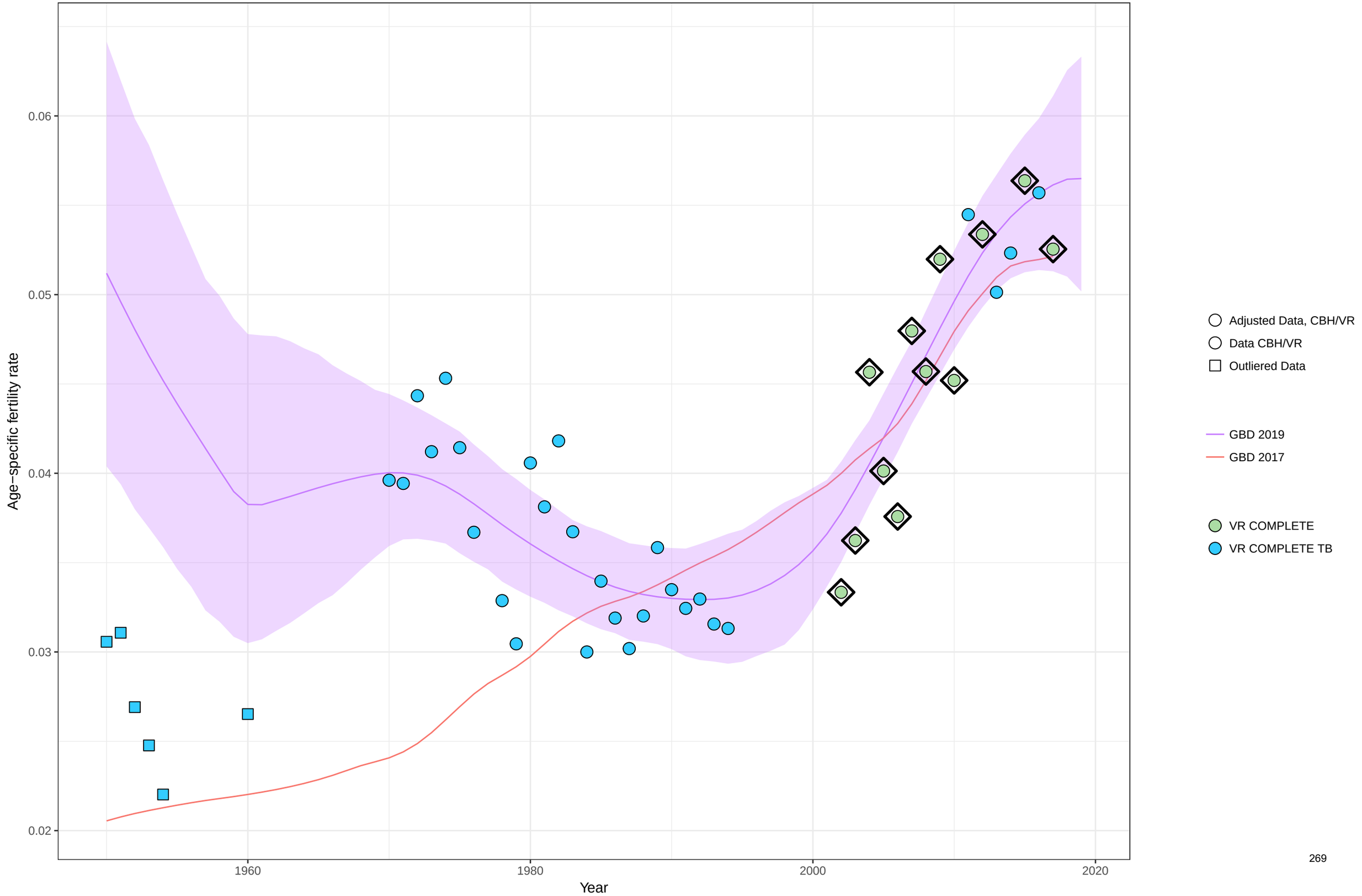

Age−specific fertility fitted trend lines, 1950−2019: Andorra, Ages: 40−44
Data points enclosed with a diamond are reference sources

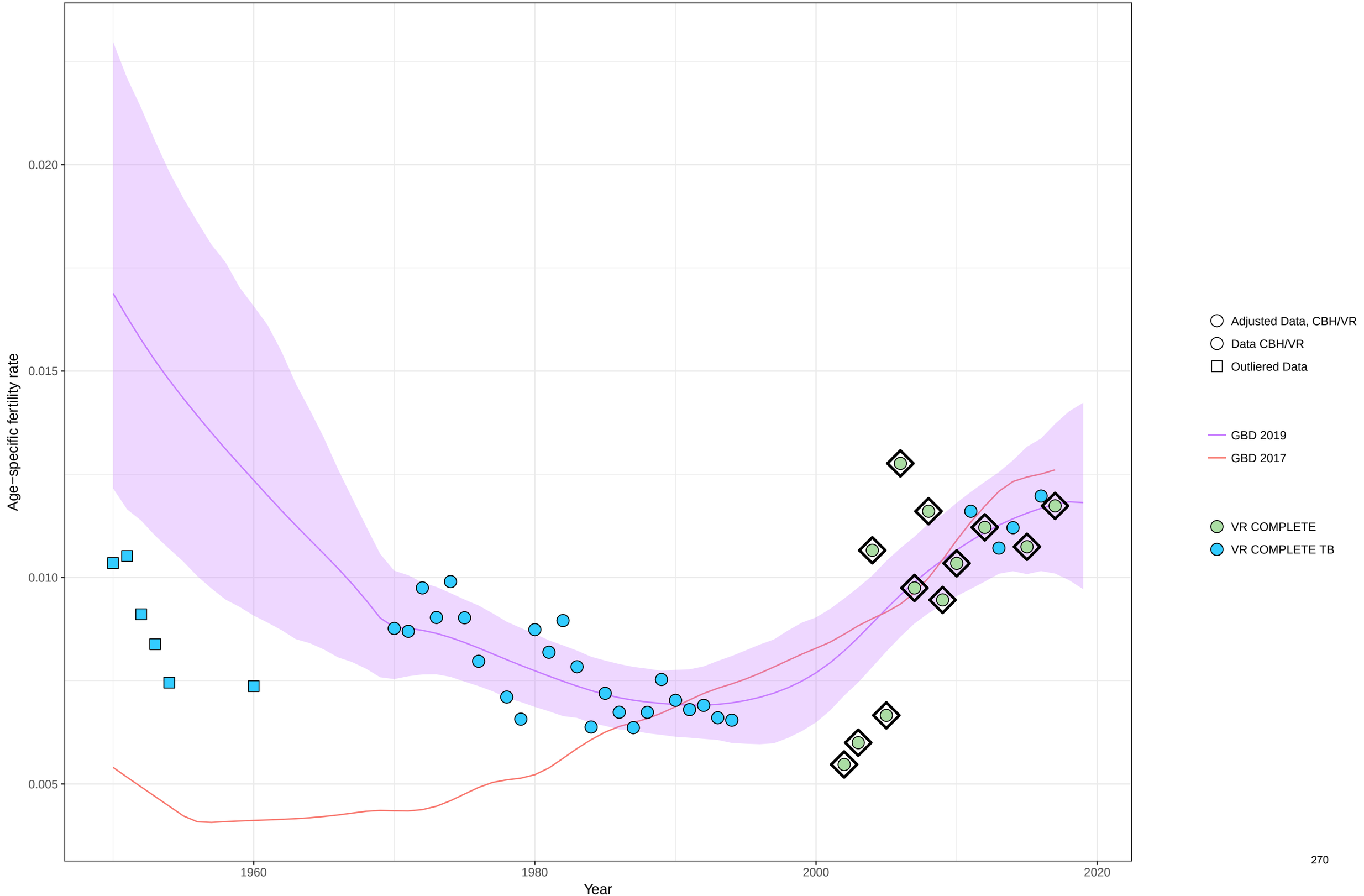

Age−specific fertility fitted trend lines, 1950−2019: Andorra, Ages: 45−49
Data points enclosed with a diamond are reference sources

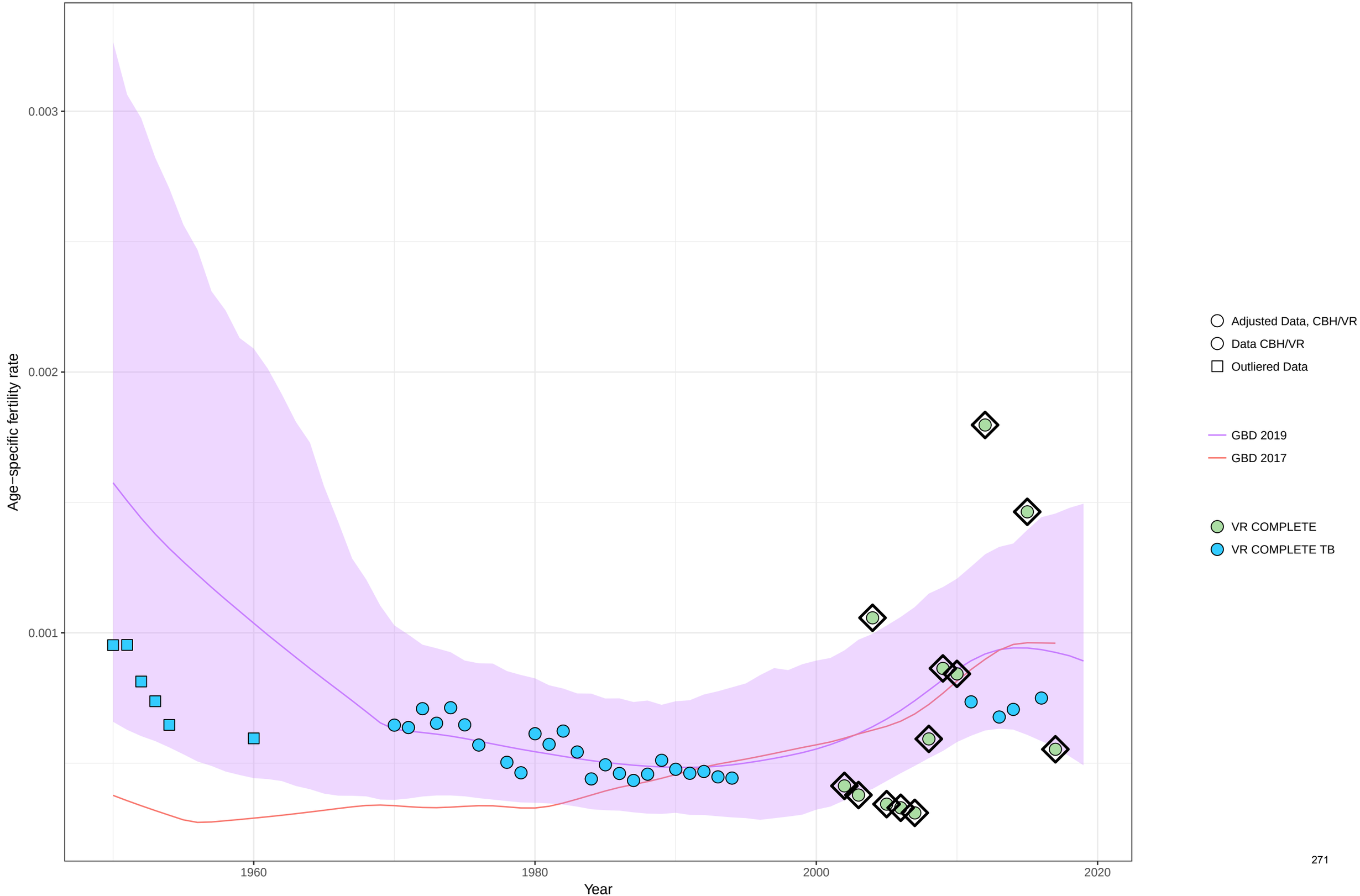

Age−specific fertility fitted trend lines, 1950−2019: Andorra, Ages: 50−54
Data points enclosed with a diamond are reference sources

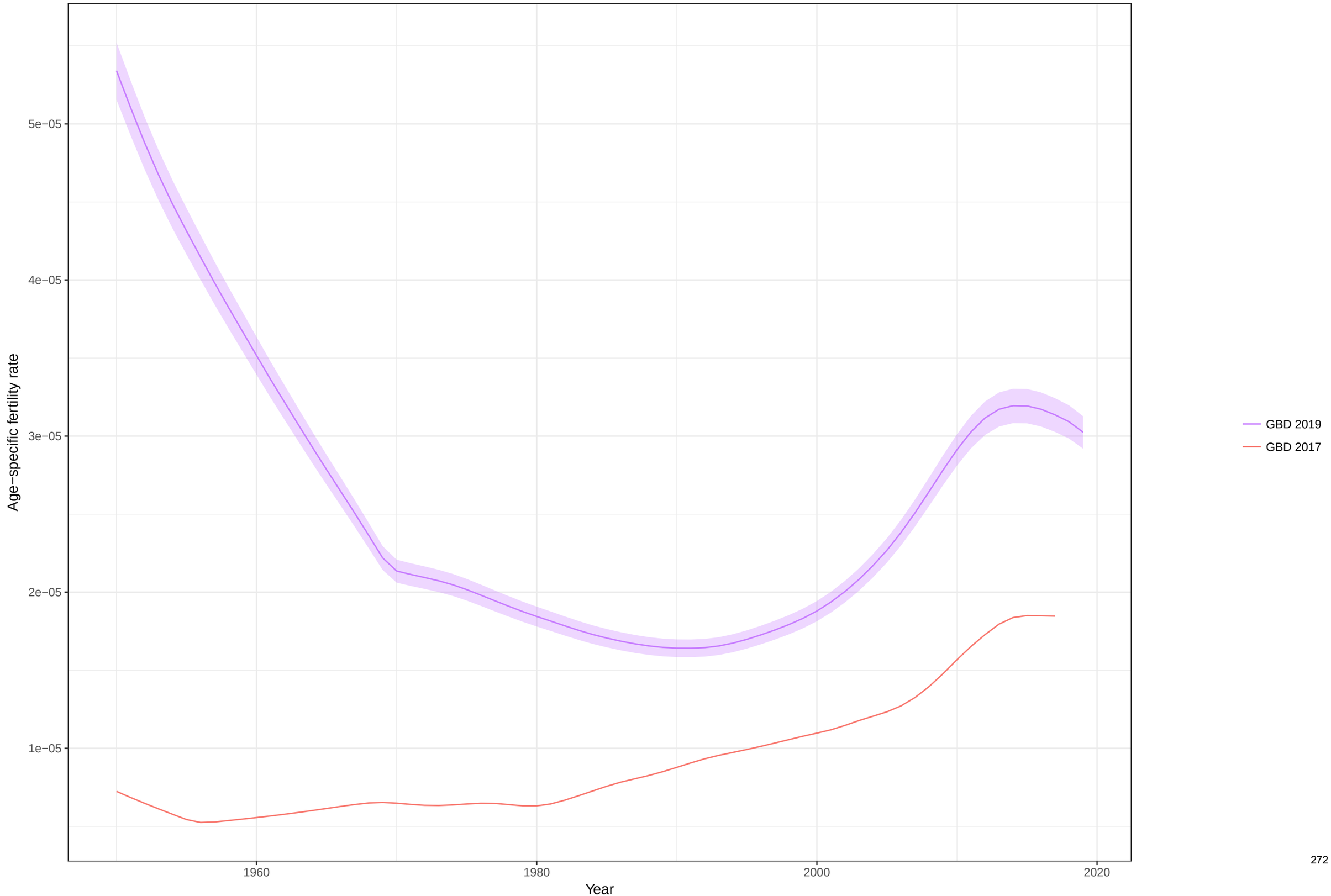

Total fertility rate fitted trend lines, 1950−2019: Andorra TFR
Data points enclosed with a diamond are reference sources

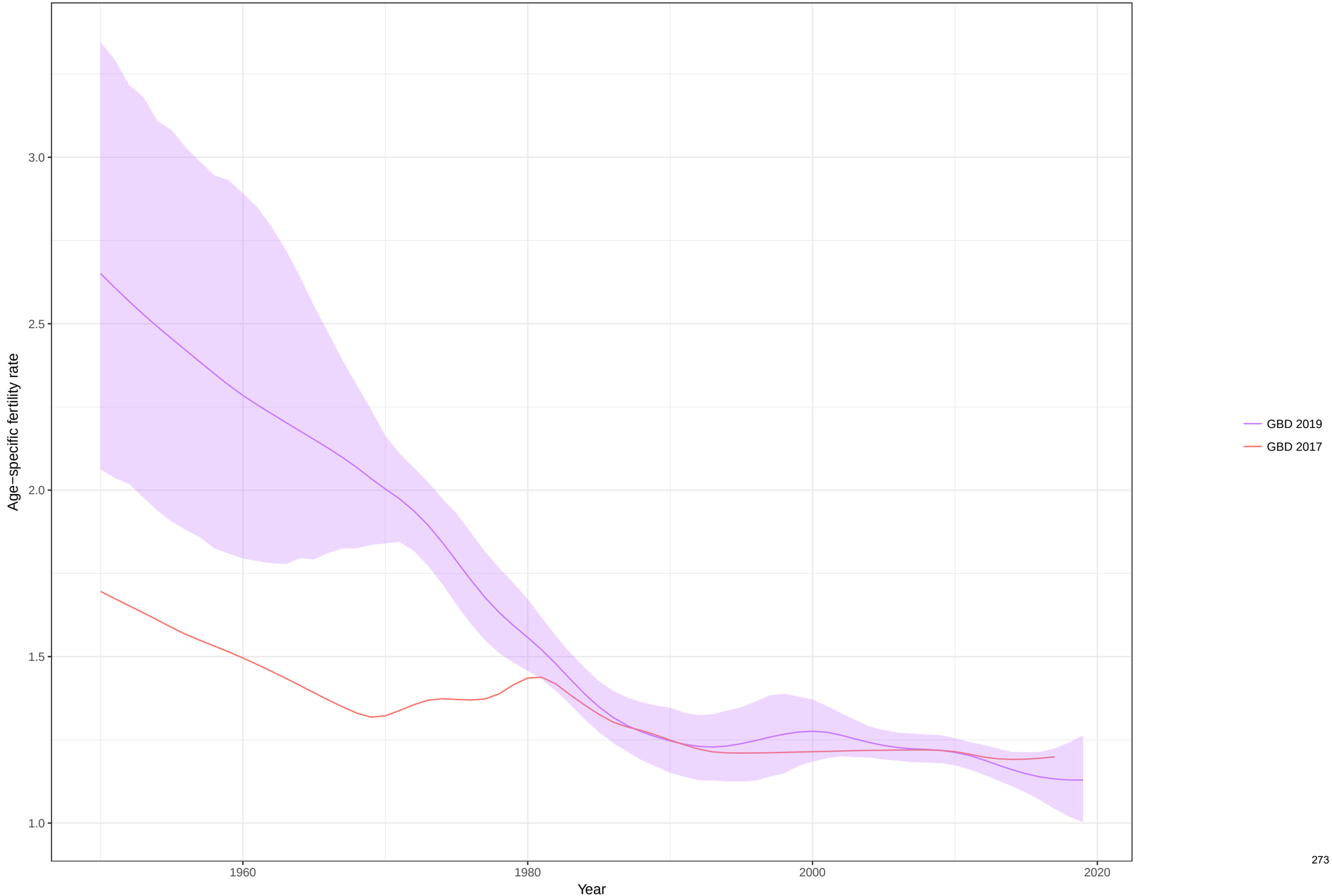

Age−specific fertility fitted trend lines, 1950−2019: United Arab Emirates, Ages: 10−14
Data points enclosed with a diamond are reference sources

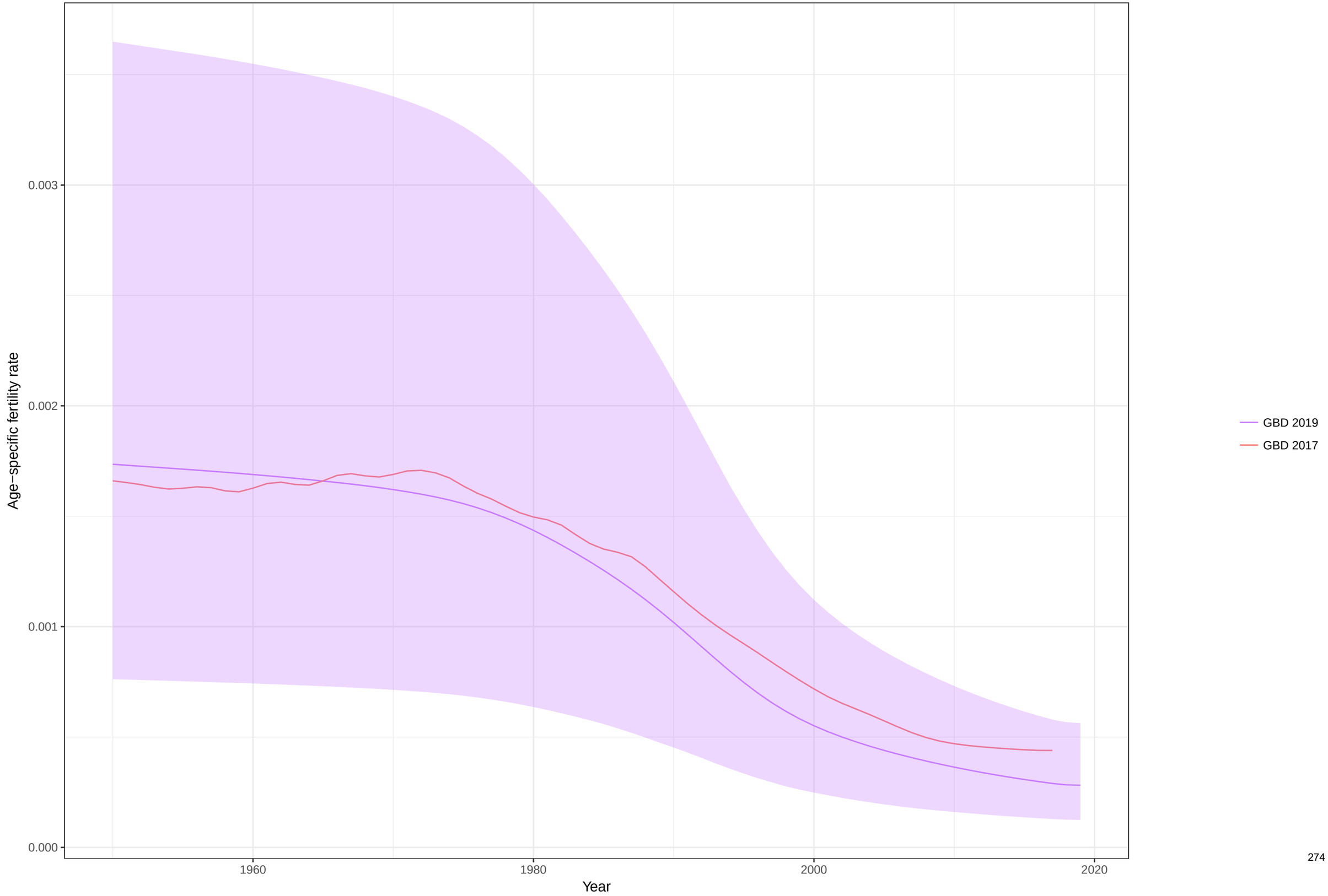

Age−specific fertility fitted trend lines, 1950−2019: United Arab Emirates, Ages: 15−19
Data points enclosed with a diamond are reference sources

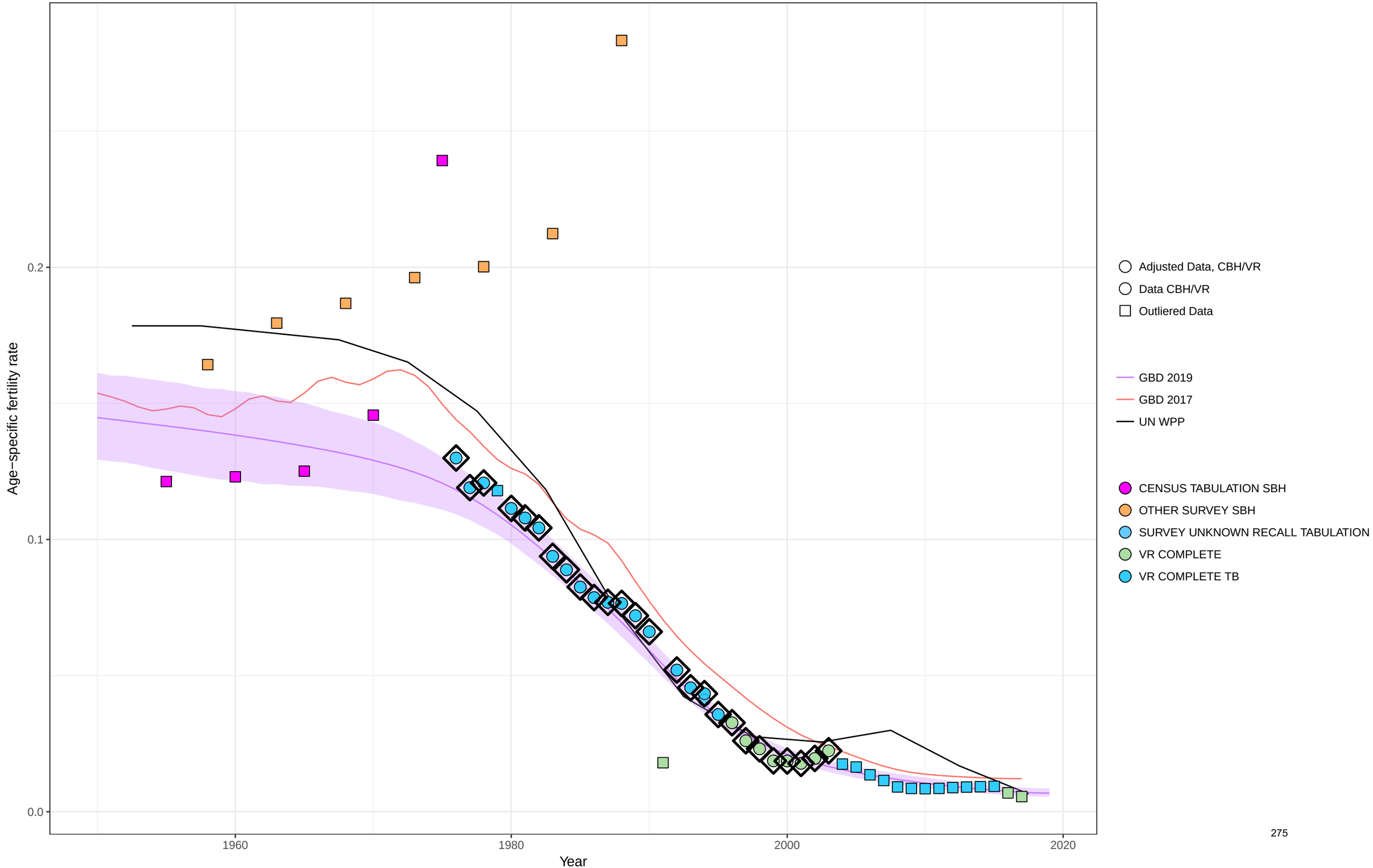

Age−specific fertility fitted trend lines, 1950−2019: United Arab Emirates, Ages: 20−24
Data points enclosed with a diamond are reference sources

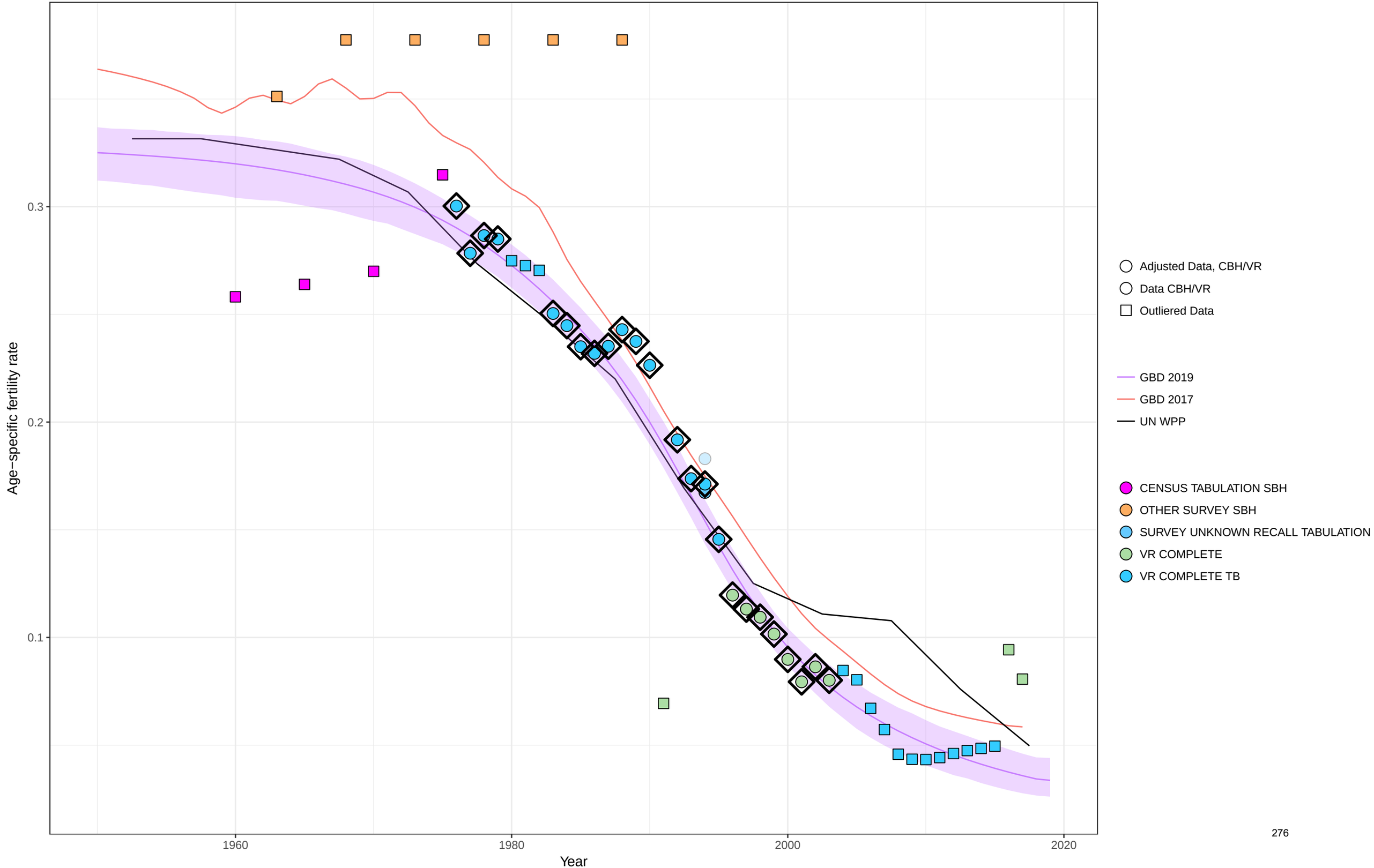

Age−specific fertility fitted trend lines, 1950−2019: United Arab Emirates, Ages: 25−29
Data points enclosed with a diamond are reference sources

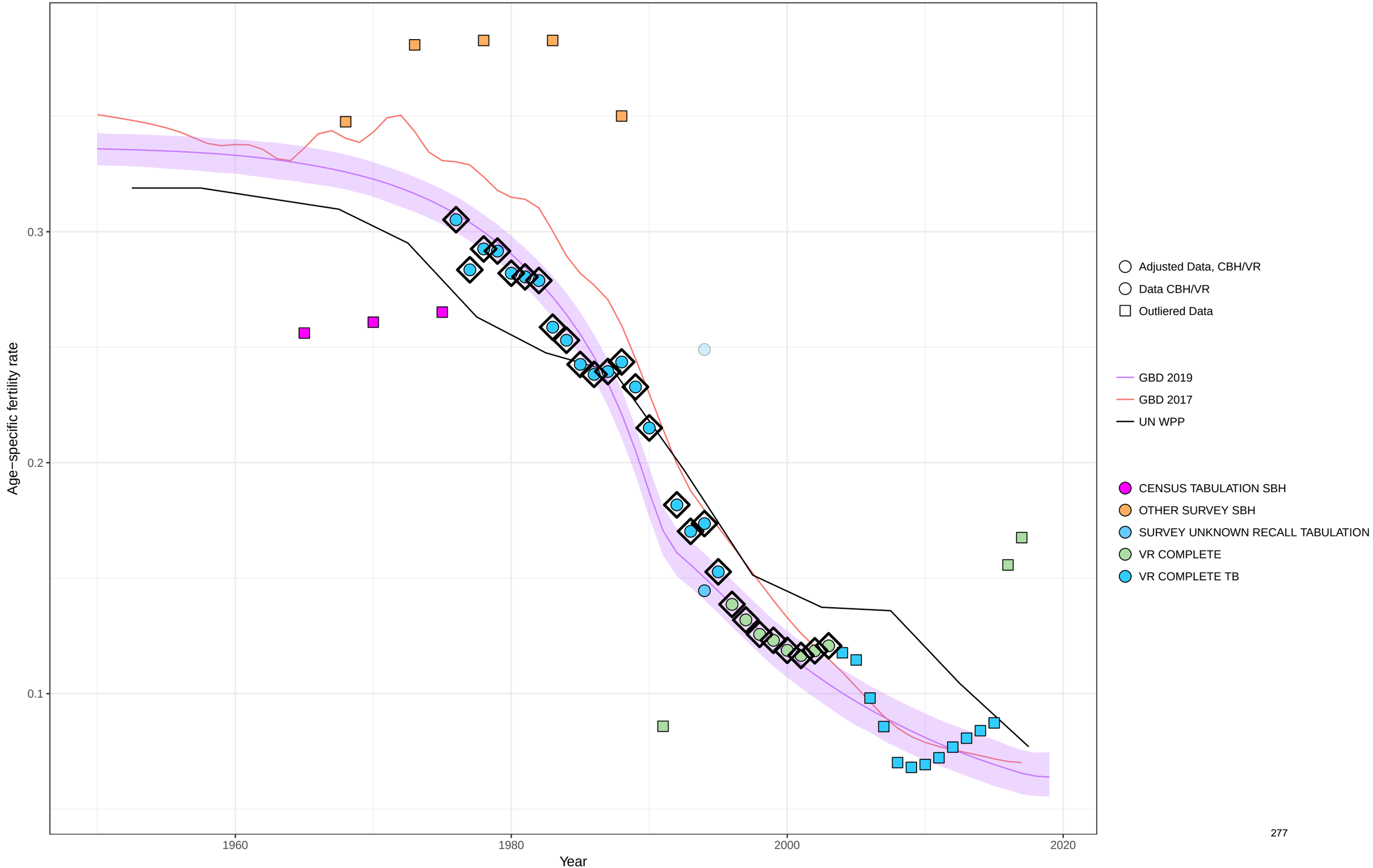

Age−specific fertility fitted trend lines, 1950−2019: United Arab Emirates, Ages: 30−34
Data points enclosed with a diamond are reference sources

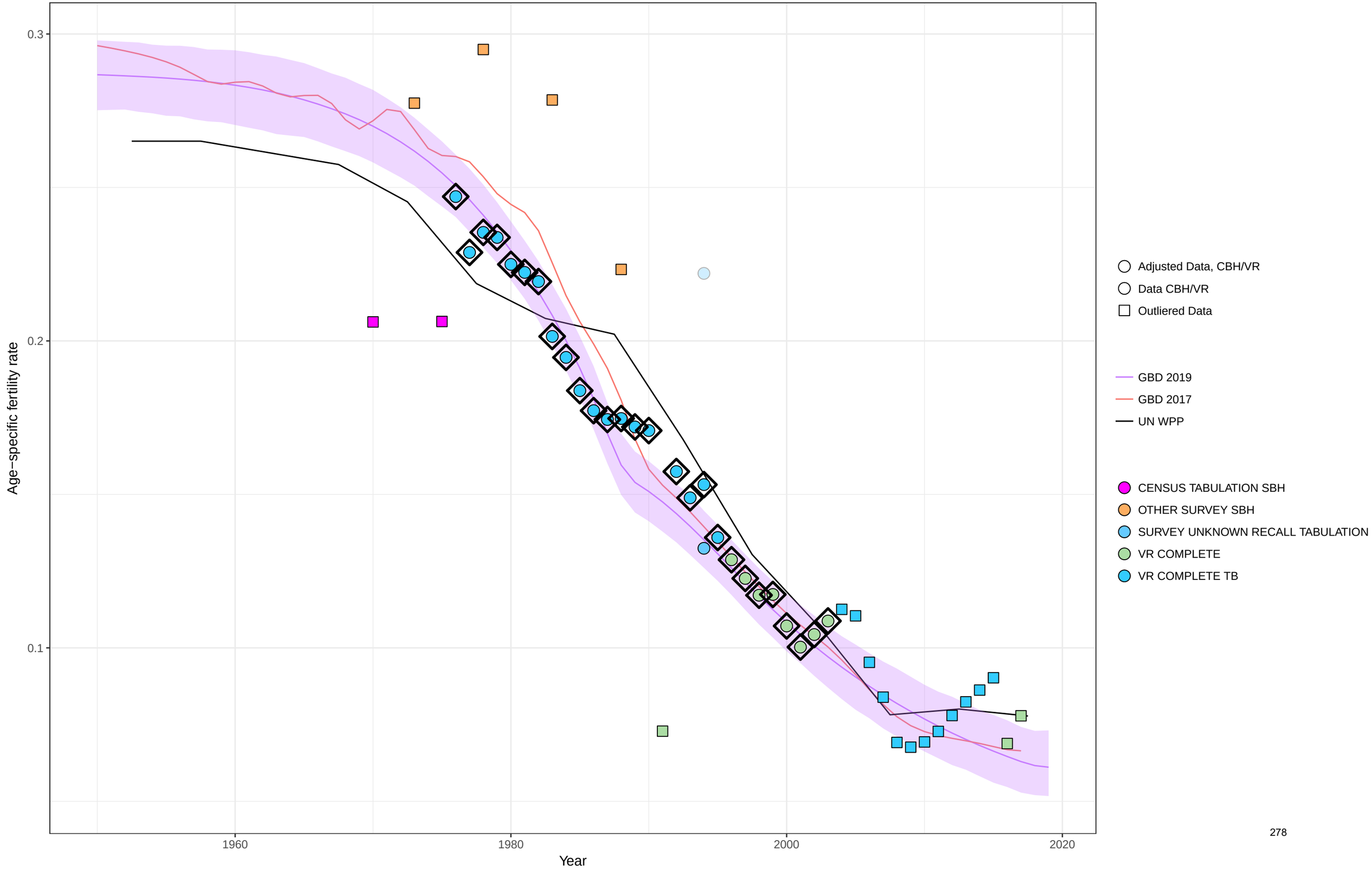

Age−specific fertility fitted trend lines, 1950−2019: United Arab Emirates, Ages: 35−39
Data points enclosed with a diamond are reference sources

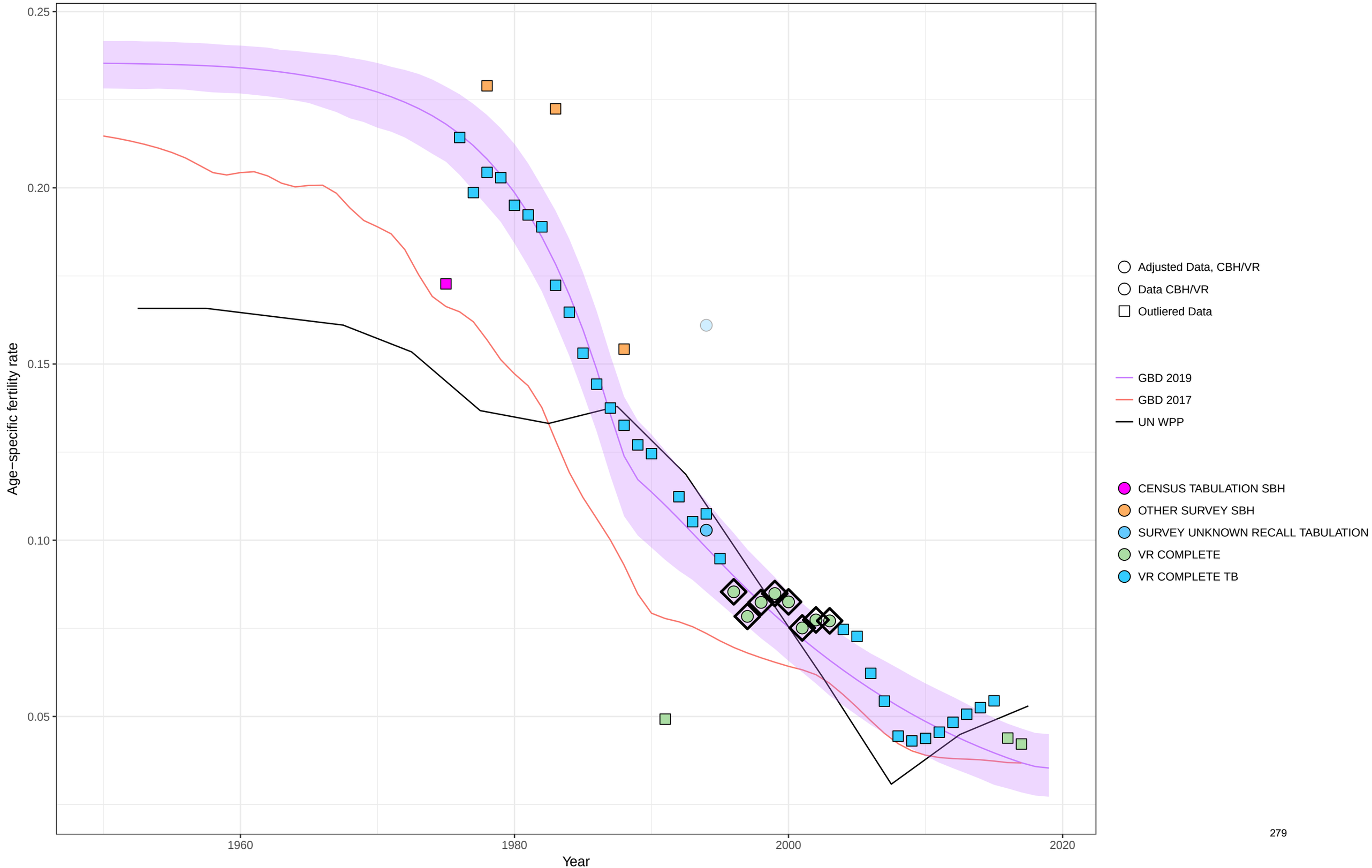

Age−specific fertility fitted trend lines, 1950−2019: United Arab Emirates, Ages: 40−44
Data points enclosed with a diamond are reference sources

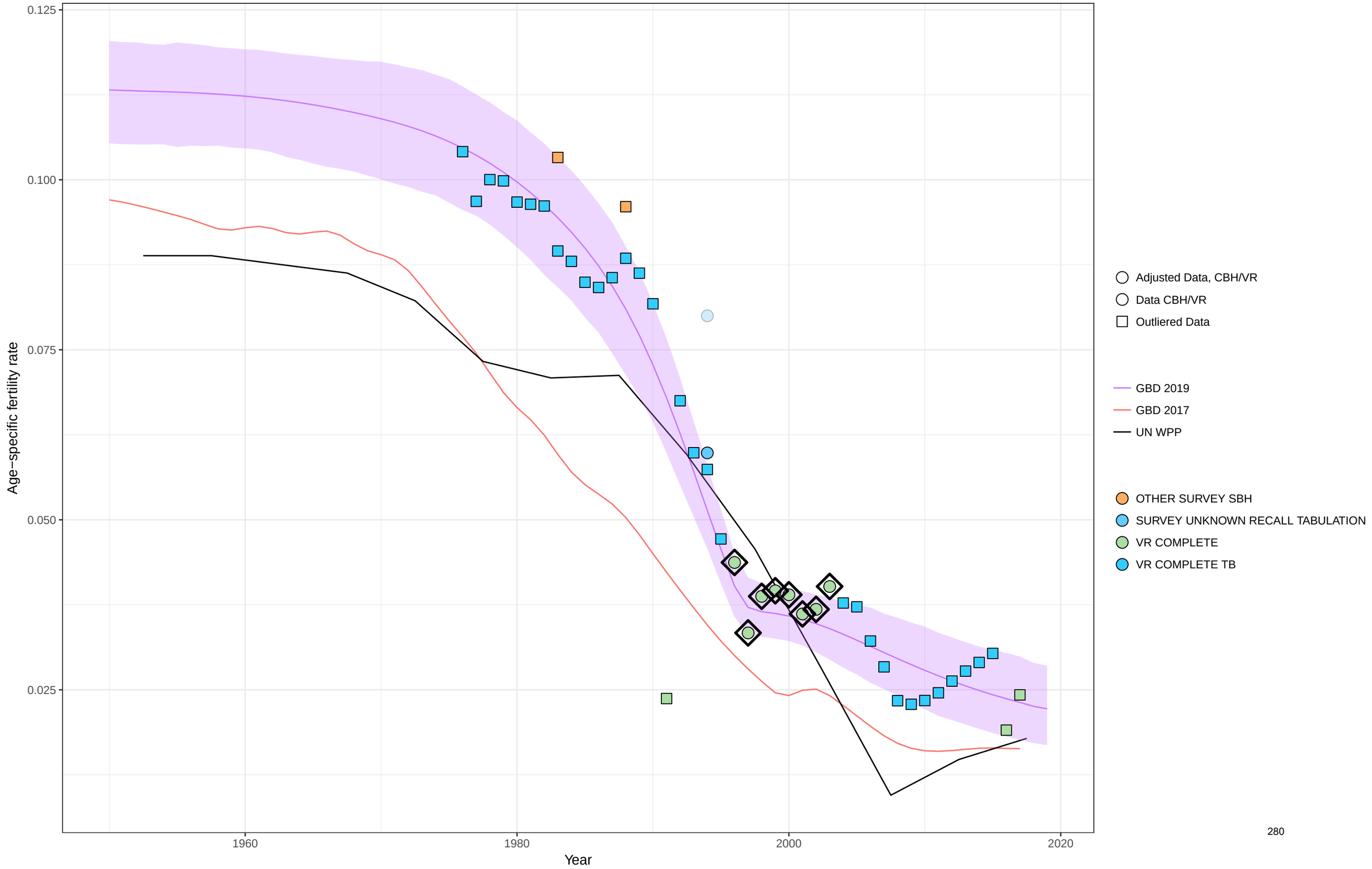

Age−specific fertility fitted trend lines, 1950−2019: United Arab Emirates, Ages: 45−49
Data points enclosed with a diamond are reference sources

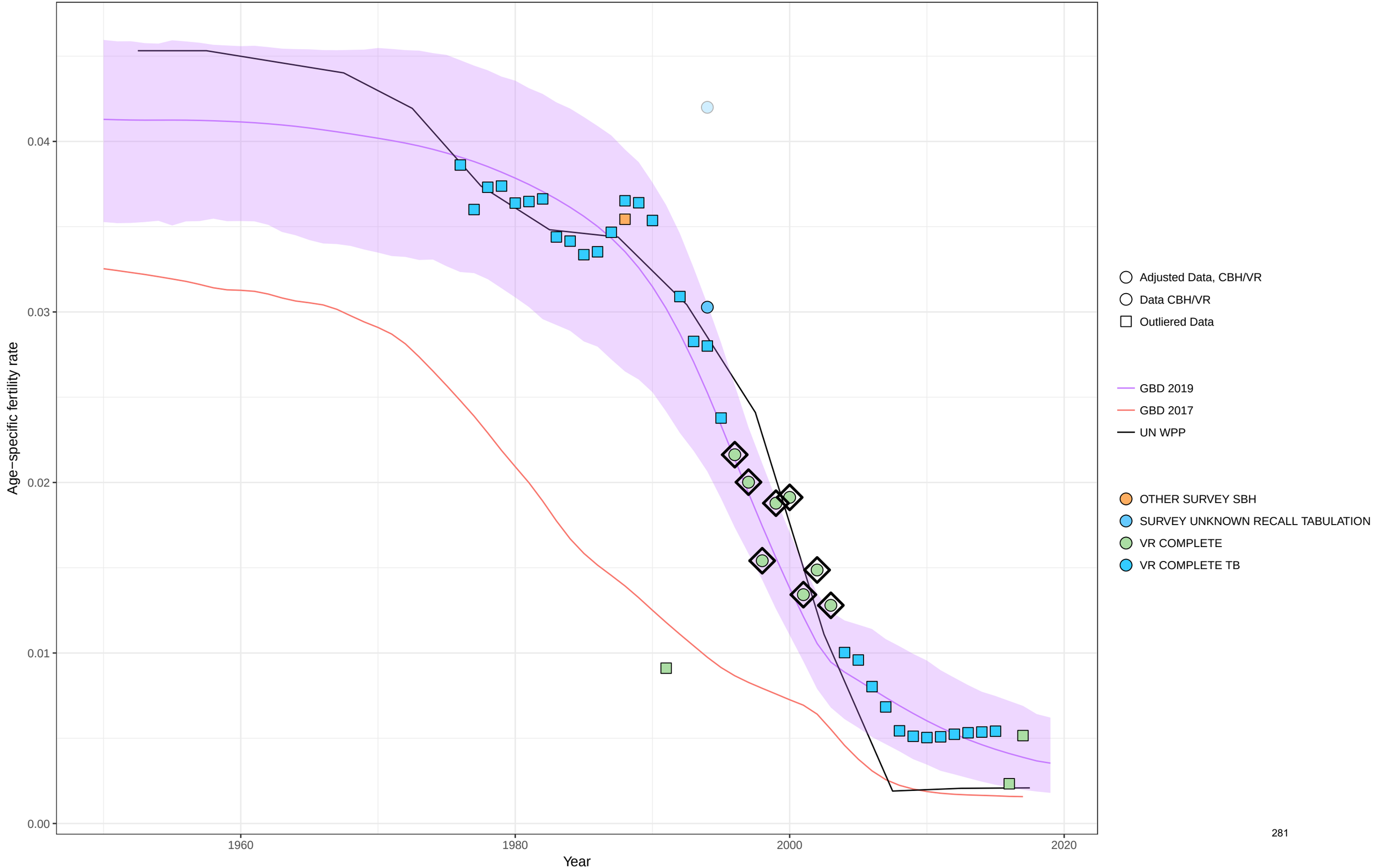

Age−specific fertility fitted trend lines, 1950−2019: United Arab Emirates, Ages: 50−54
Data points enclosed with a diamond are reference sources

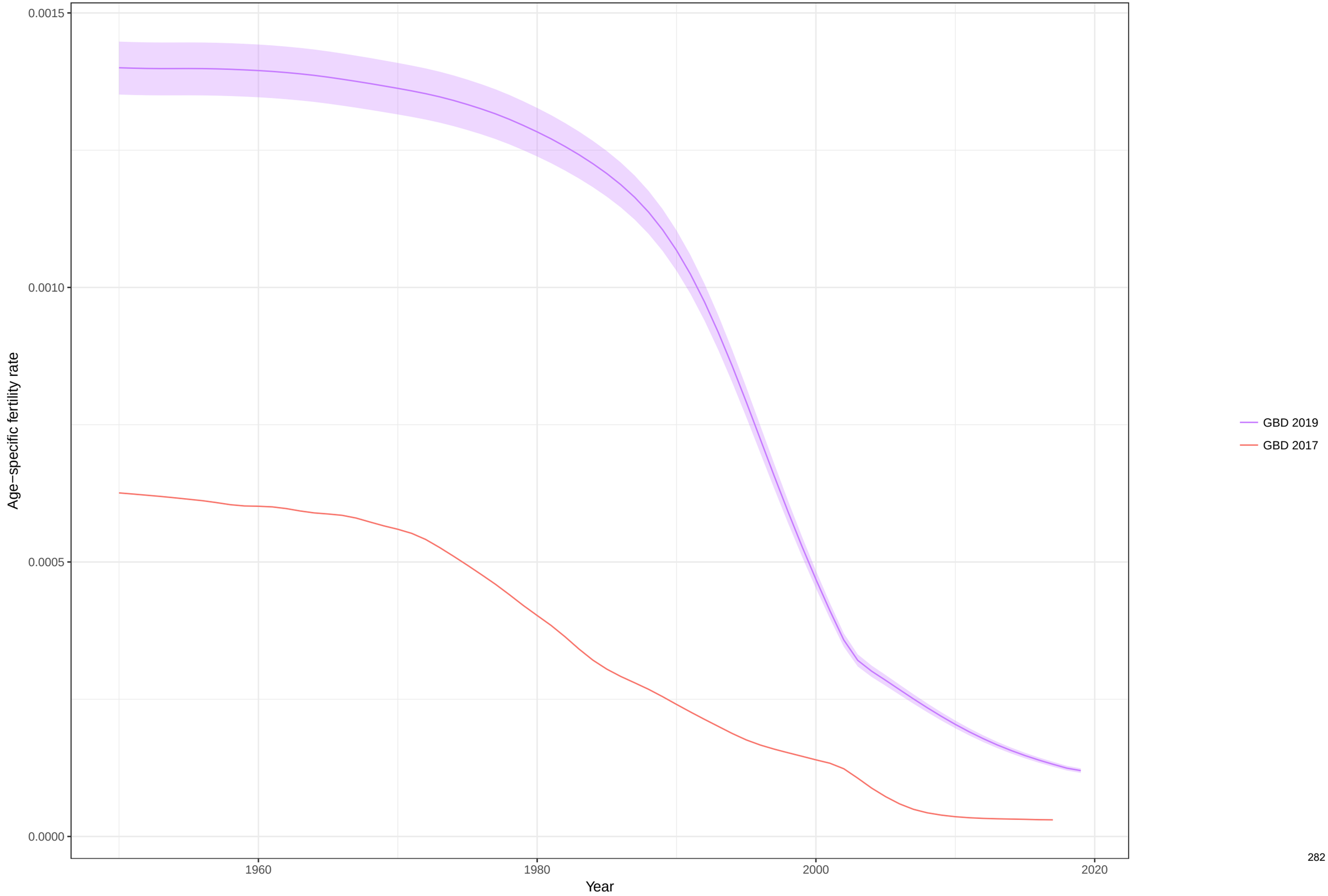

Total fertility rate fitted trend lines, 1950−2019: United Arab Emirates TFR
Data points enclosed with a diamond are reference sources

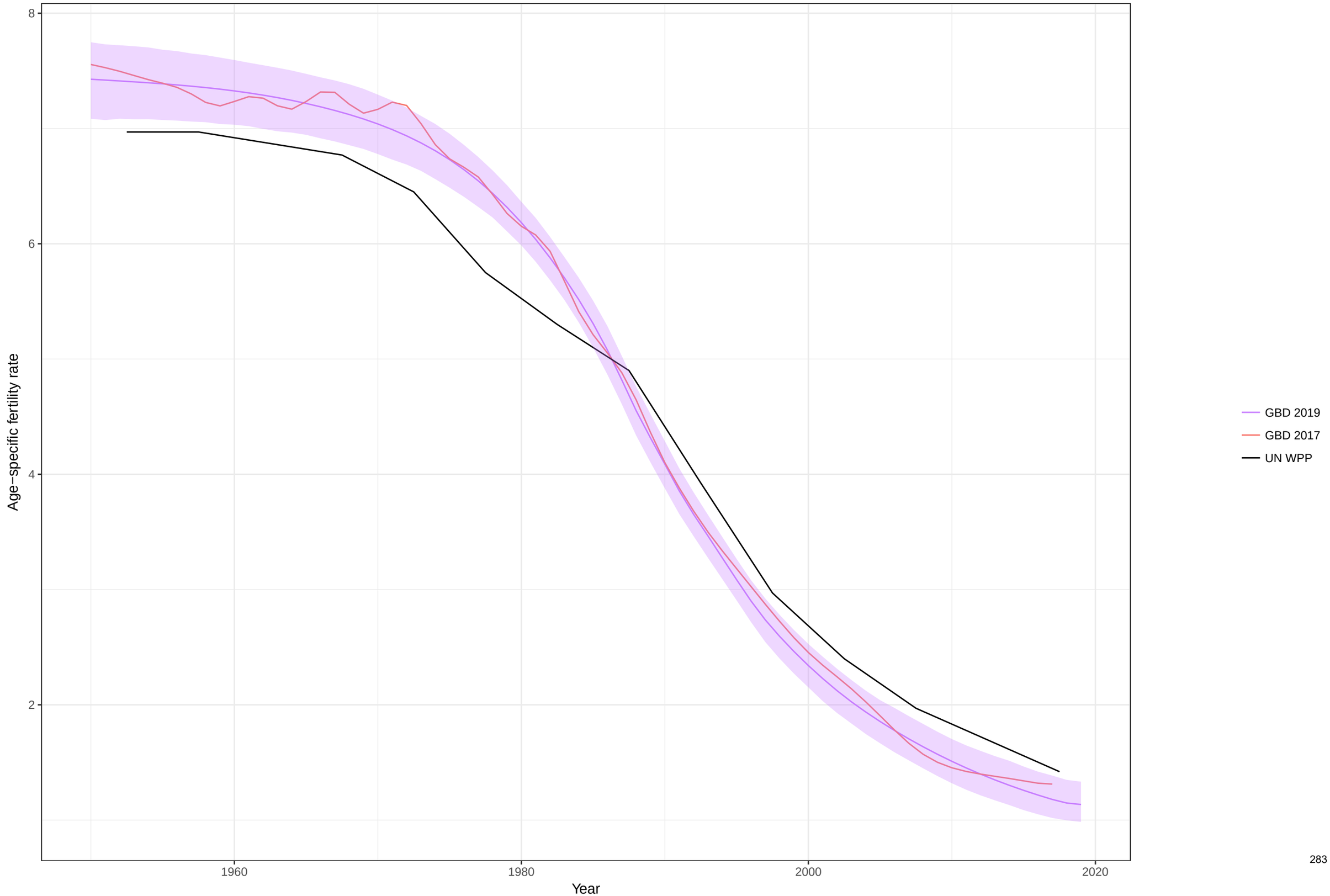

Age−specific fertility fitted trend lines, 1950−2019: Argentina, Ages: 10−14
Data points enclosed with a diamond are reference sources

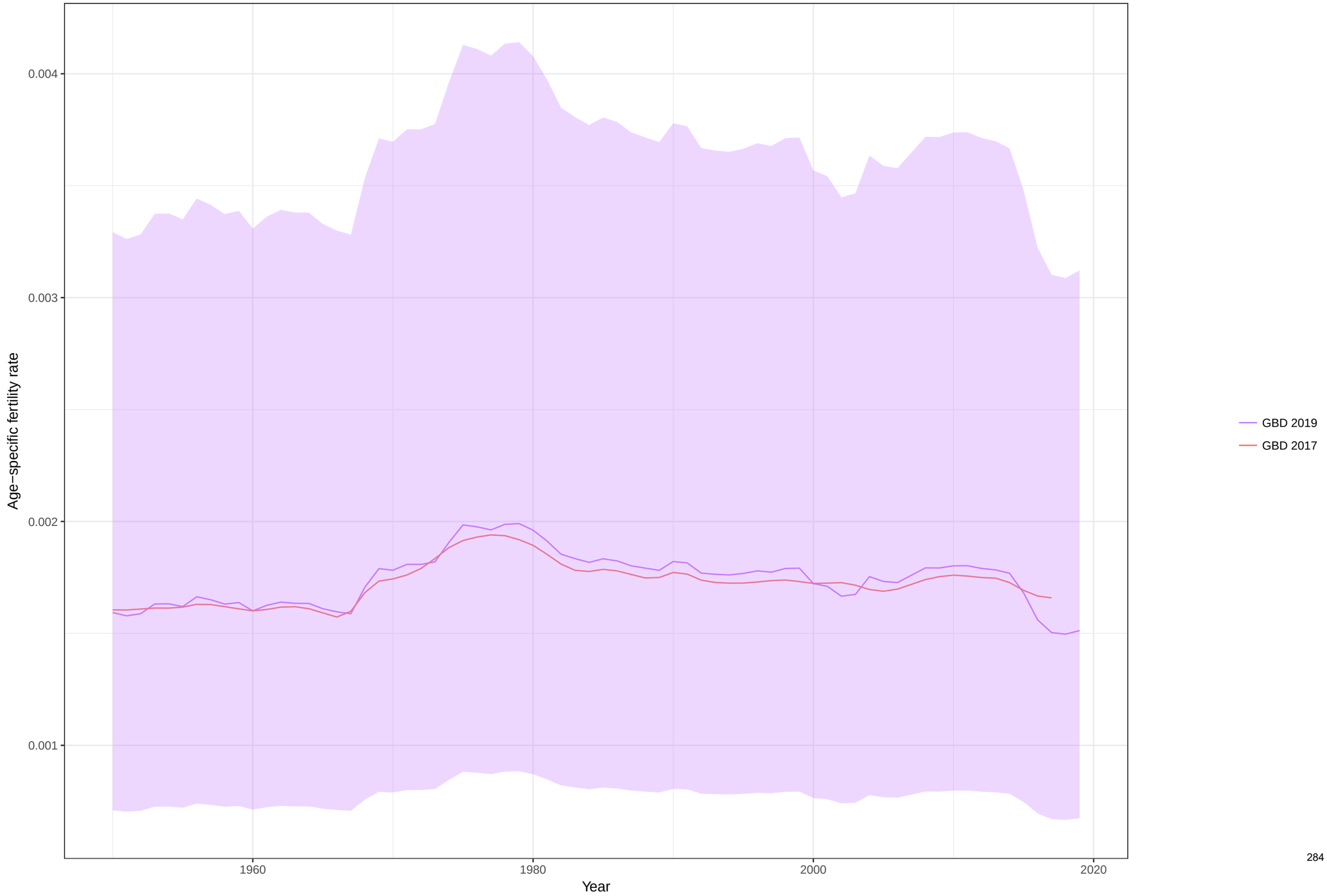

Age−specific fertility fitted trend lines, 1950−2019: Argentina, Ages: 15−19
Data points enclosed with a diamond are reference sources

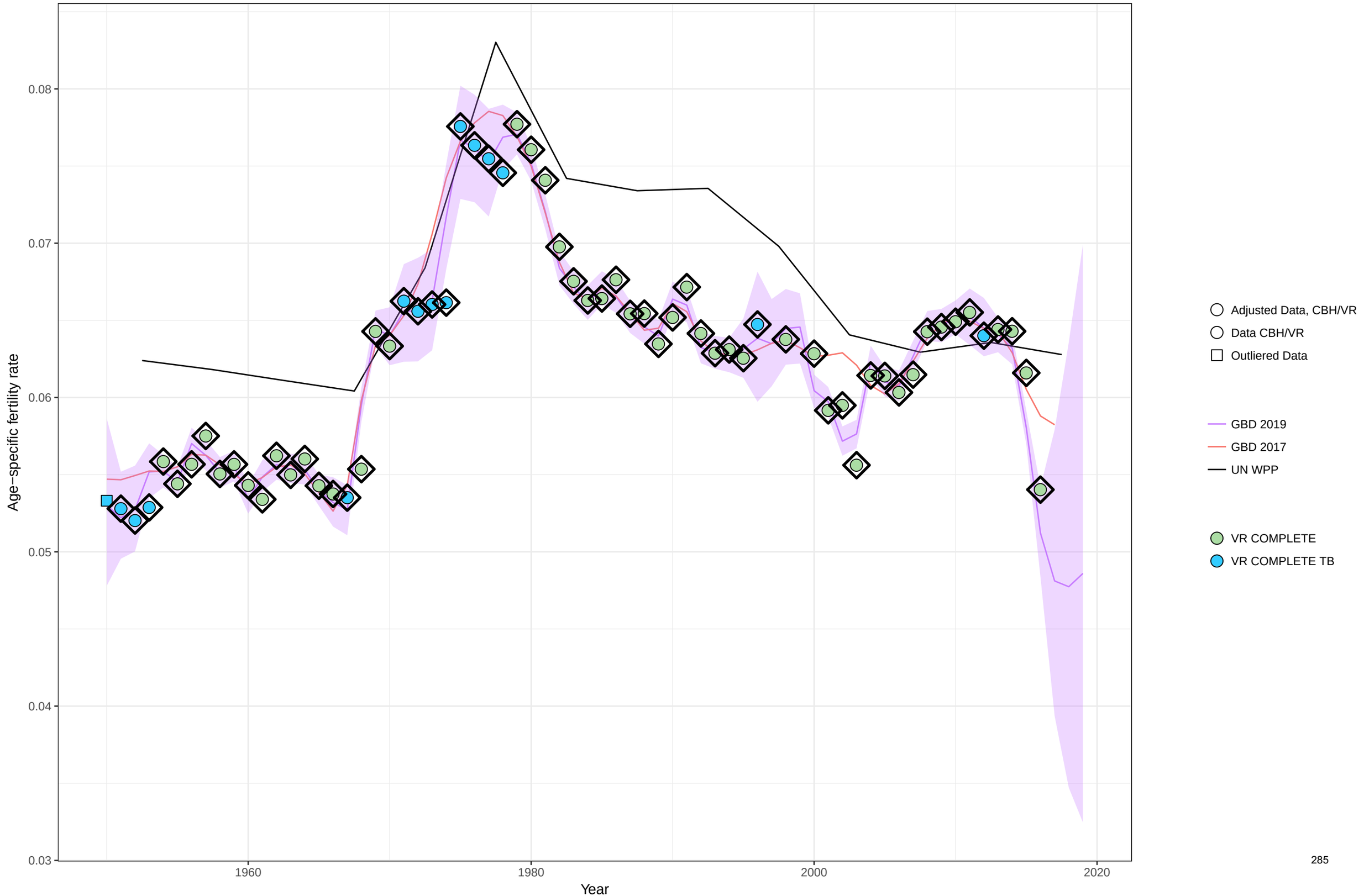

Age−specific fertility fitted trend lines, 1950−2019: Argentina, Ages: 20−24
Data points enclosed with a diamond are reference sources

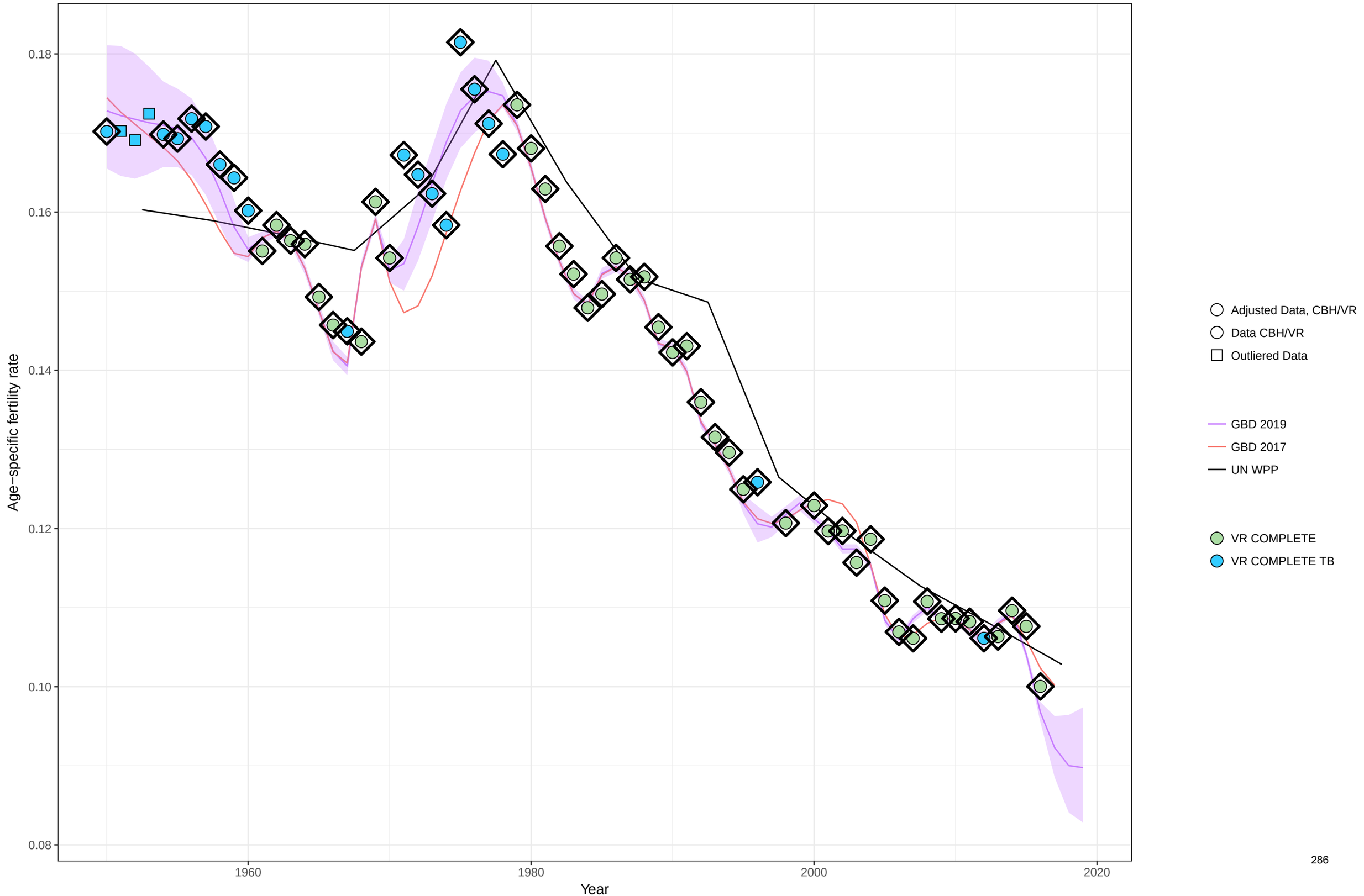

Age−specific fertility fitted trend lines, 1950−2019: Argentina, Ages: 25−29
Data points enclosed with a diamond are reference sources

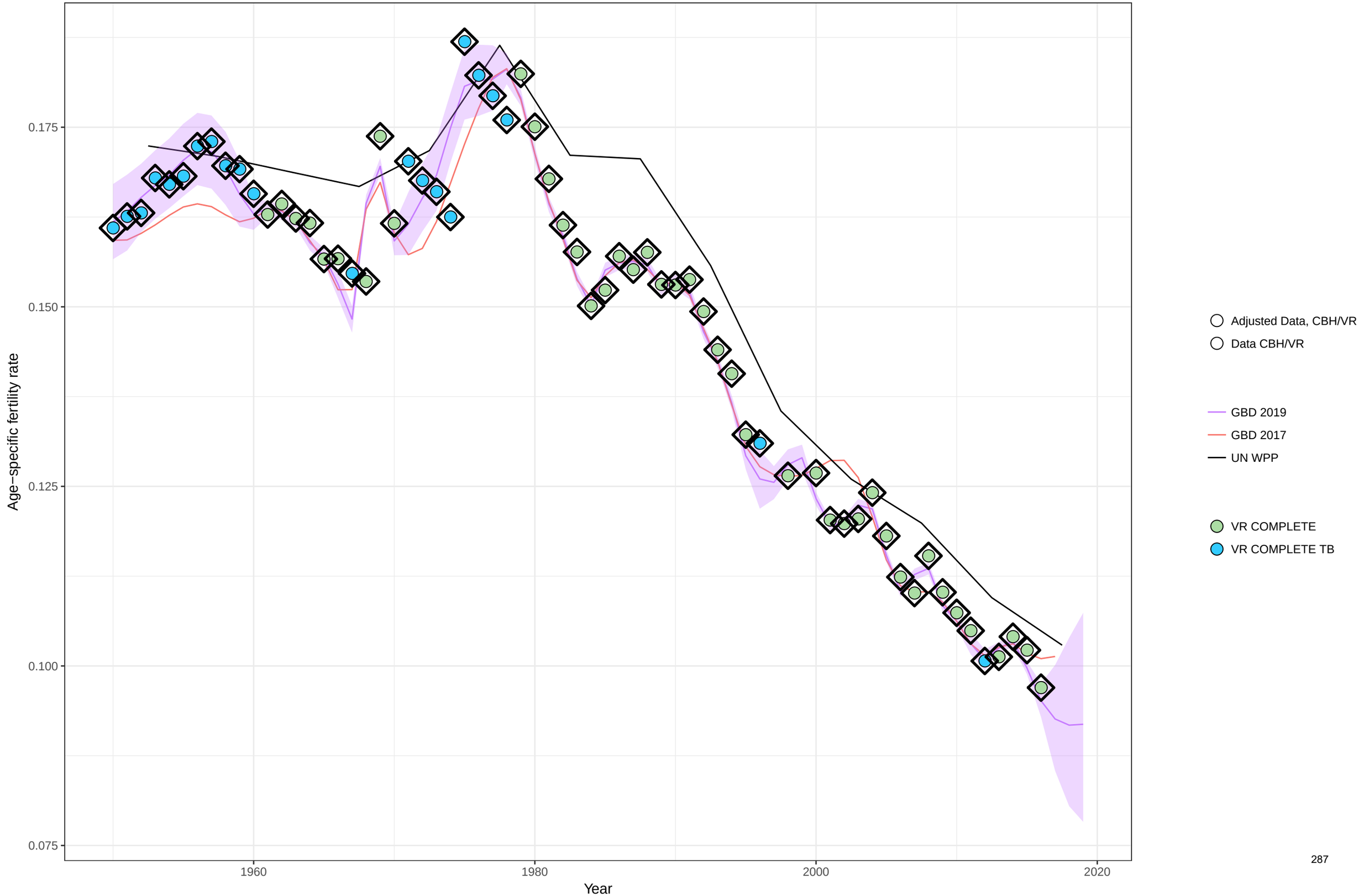

Age−specific fertility fitted trend lines, 1950−2019: Argentina, Ages: 30−34
Data points enclosed with a diamond are reference sources

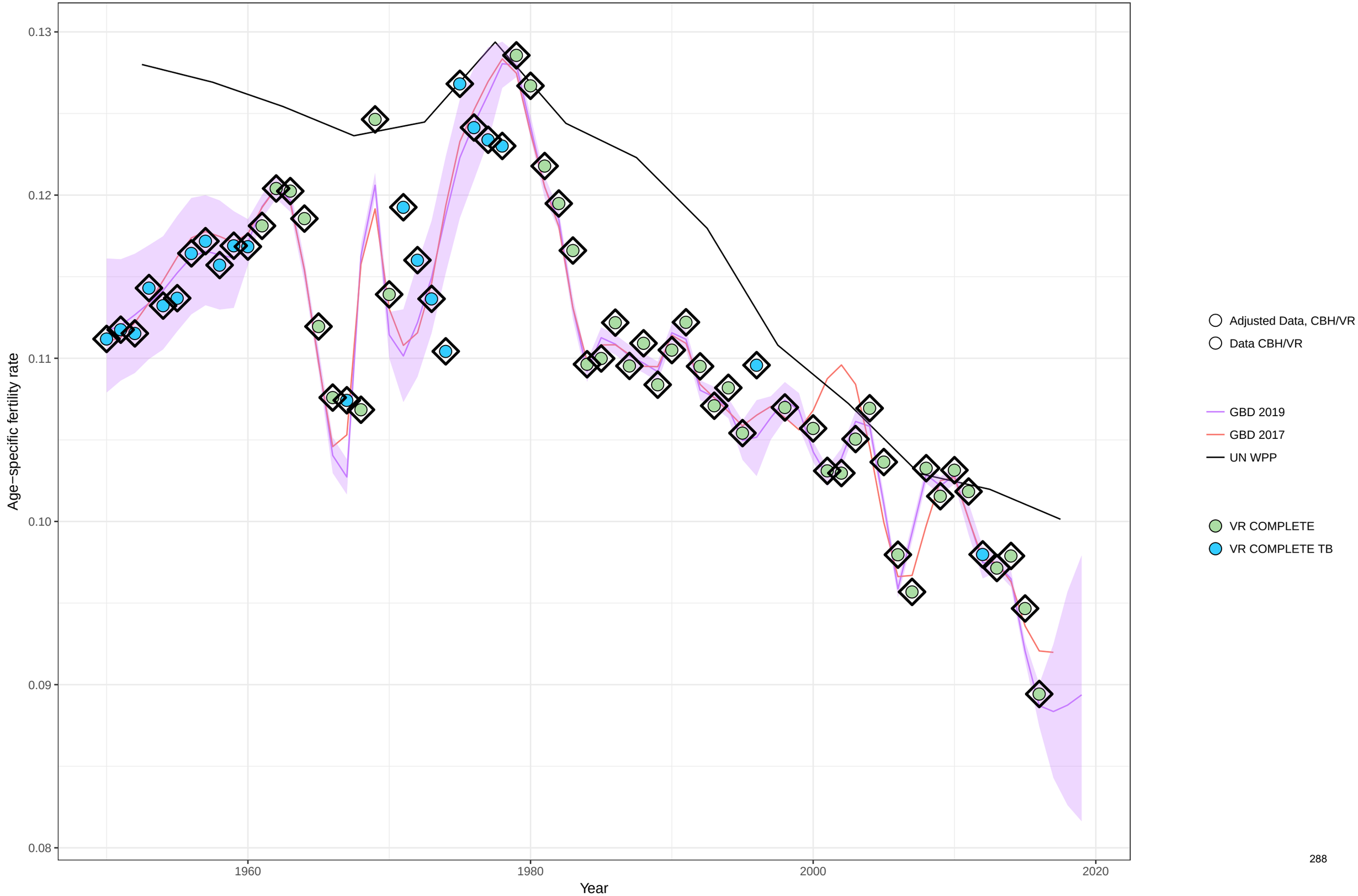

Age−specific fertility fitted trend lines, 1950−2019: Argentina, Ages: 35−39
Data points enclosed with a diamond are reference sources

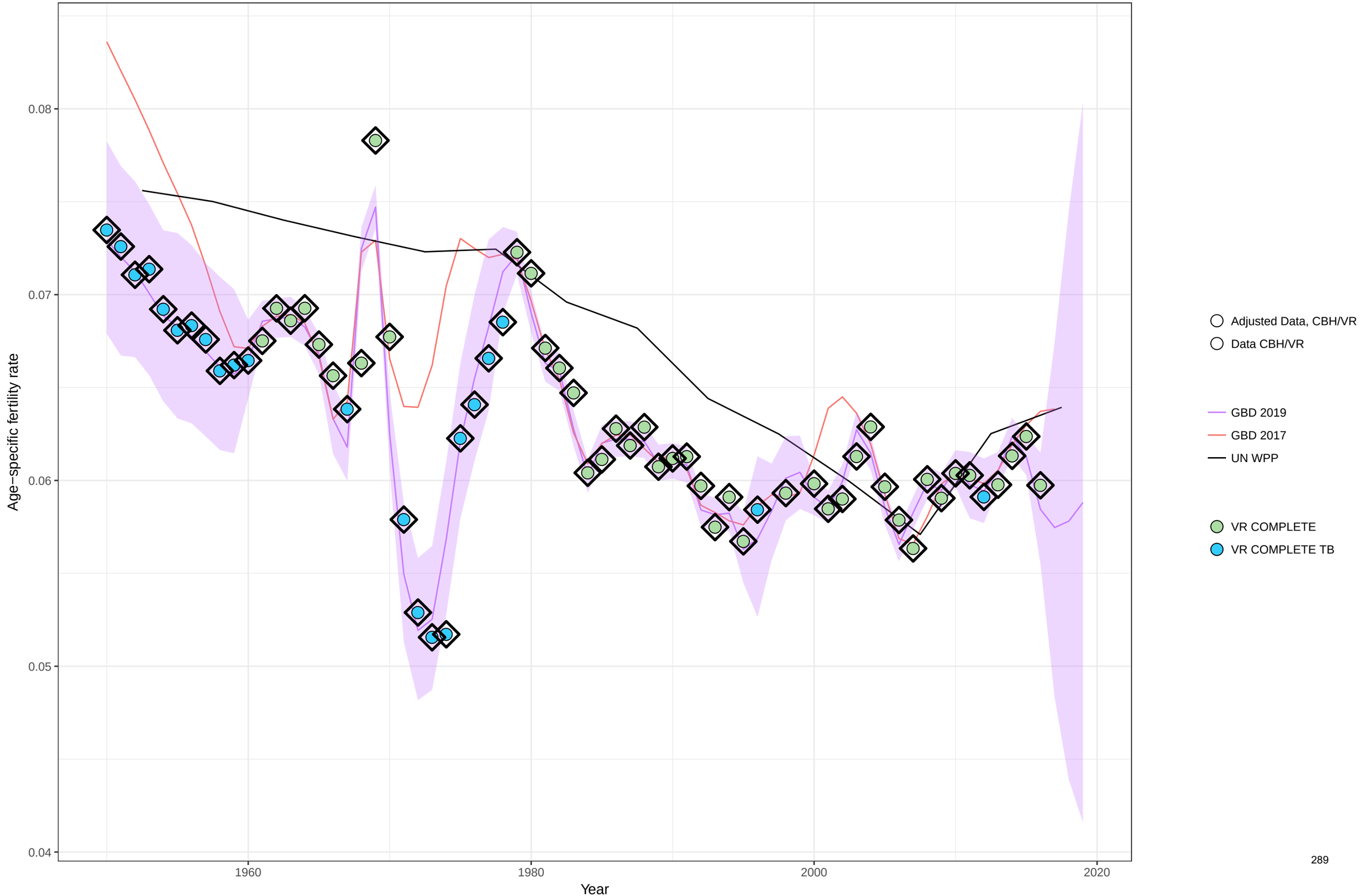

Age−specific fertility fitted trend lines, 1950−2019: Argentina, Ages: 40−44
Data points enclosed with a diamond are reference sources

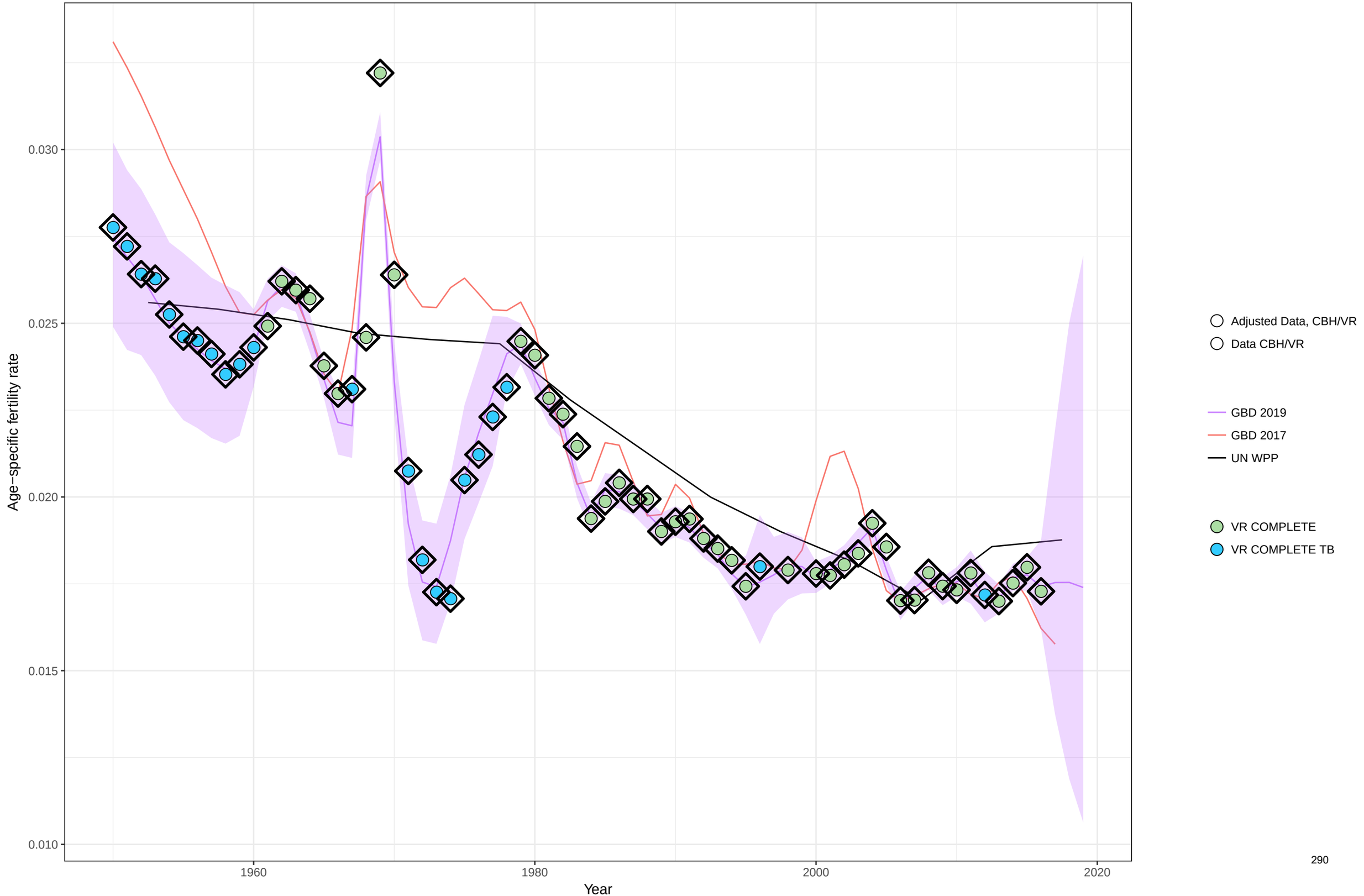

Age−specific fertility fitted trend lines, 1950−2019: Argentina, Ages: 45−49
Data points enclosed with a diamond are reference sources

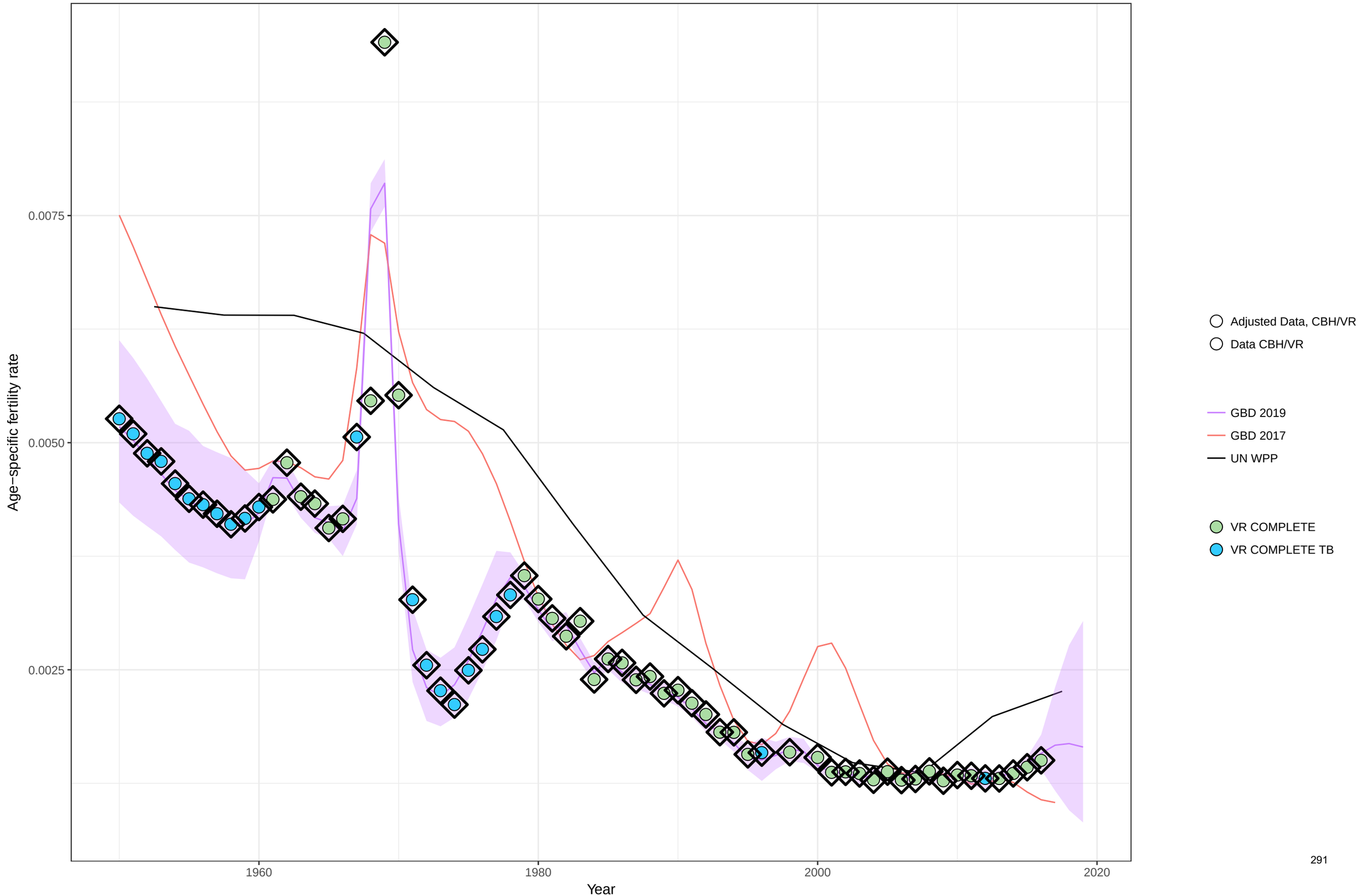

Age−specific fertility fitted trend lines, 1950−2019: Argentina, Ages: 50−54
Data points enclosed with a diamond are reference sources

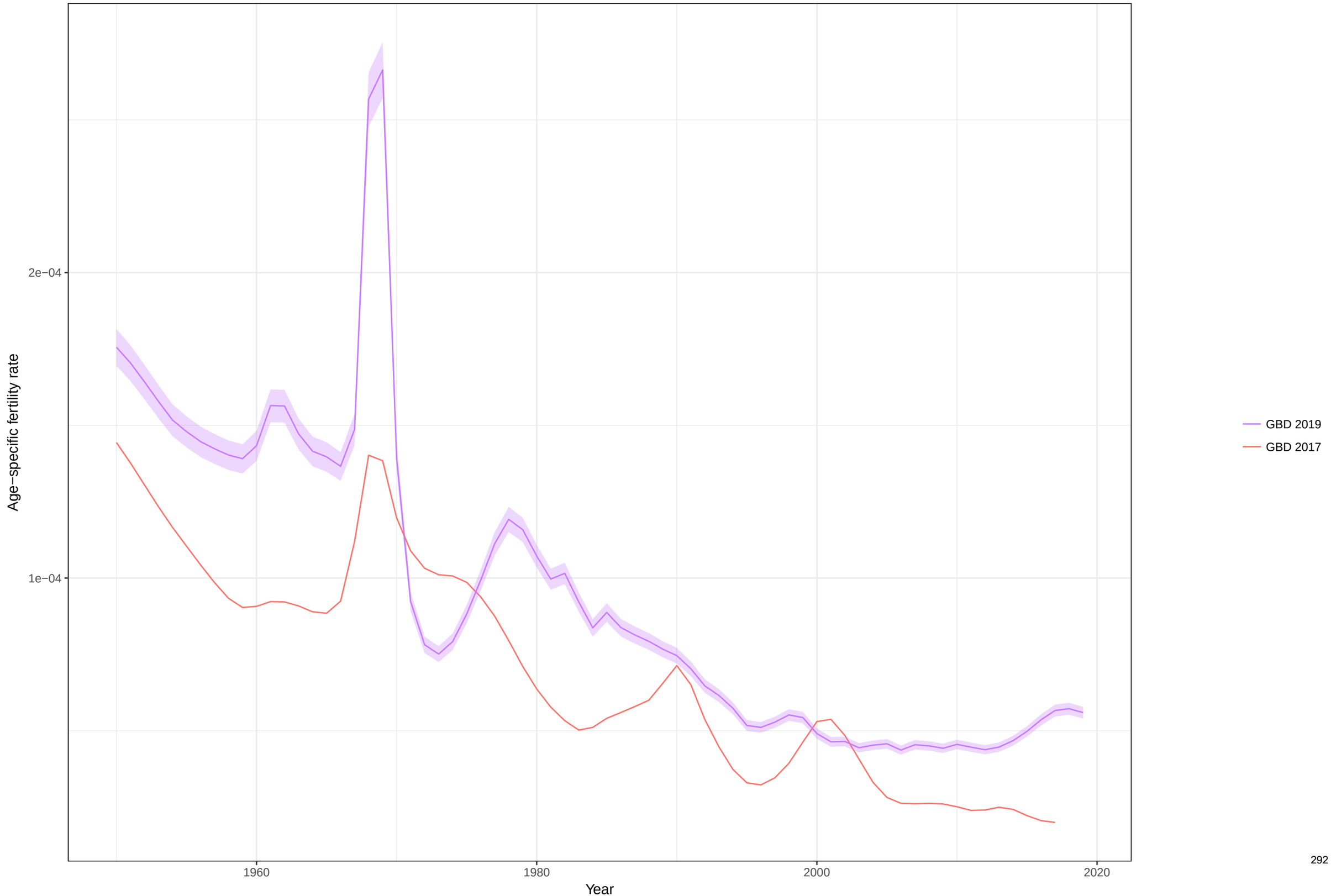

Total fertility rate fitted trend lines, 1950−2019: Argentina TFR
Data points enclosed with a diamond are reference sources

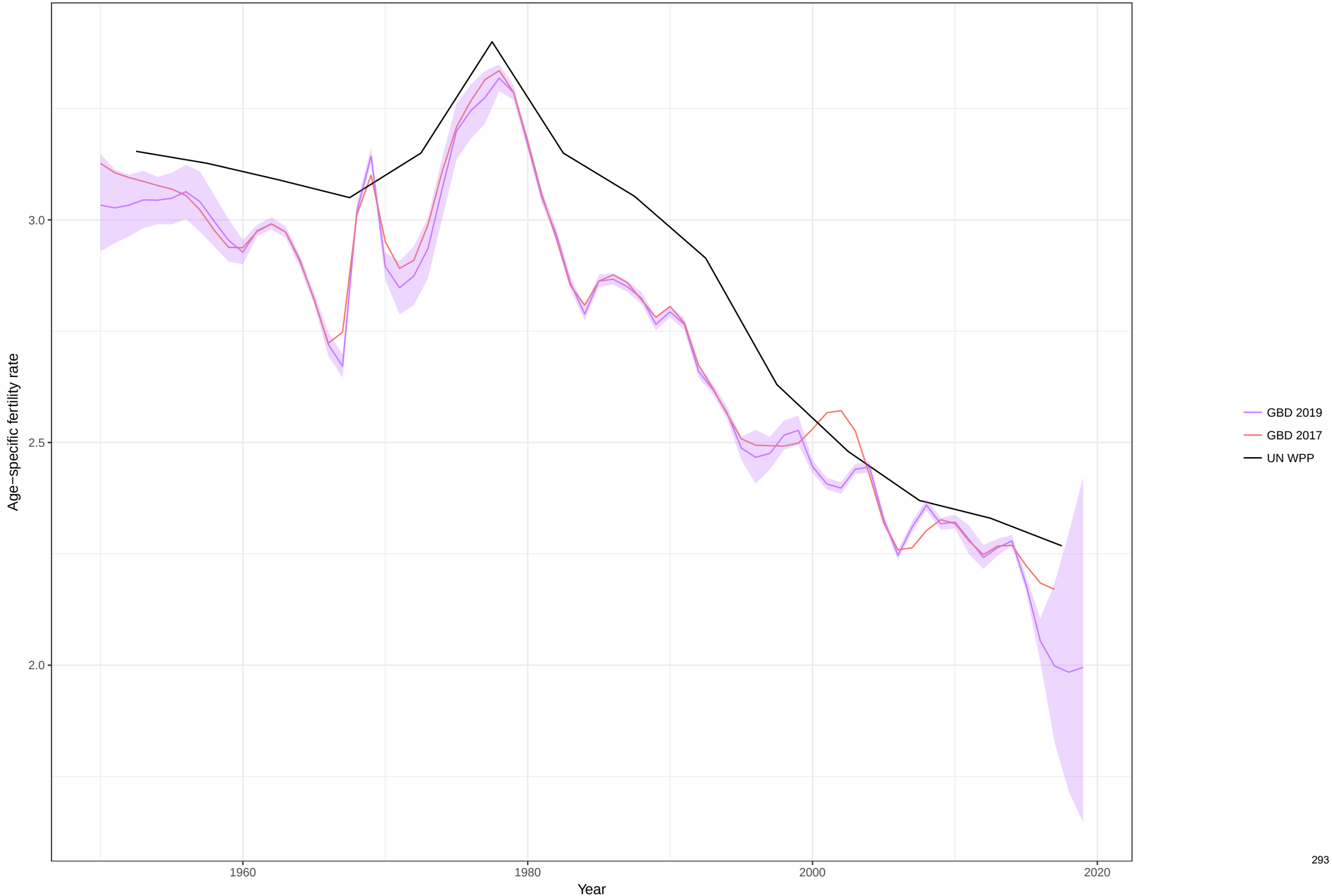

Age−specific fertility fitted trend lines, 1950−2019: Armenia, Ages: 10−14
Data points enclosed with a diamond are reference sources

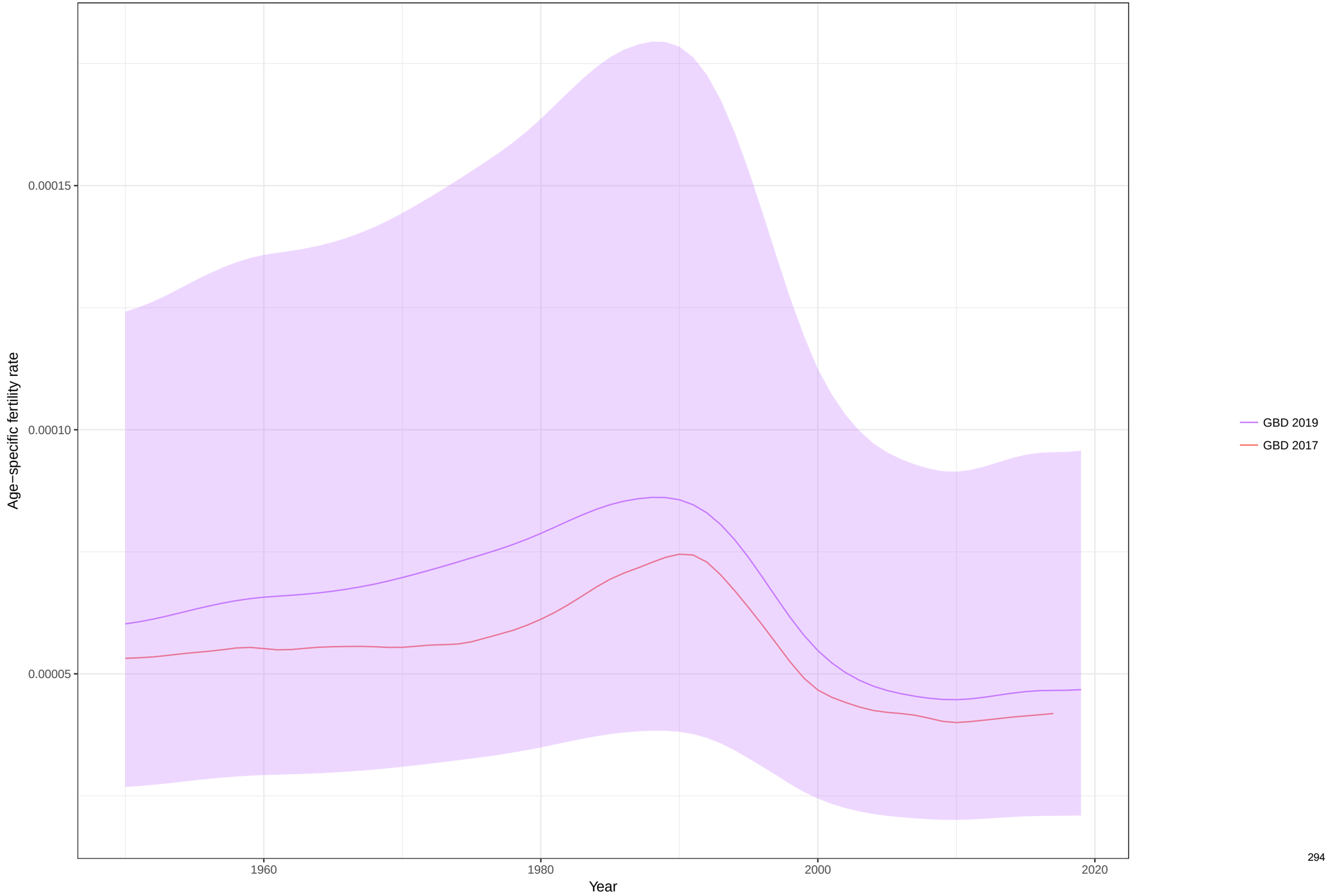

Age−specific fertility fitted trend lines, 1950−2019: Armenia, Ages: 15−19
Data points enclosed with a diamond are reference sources

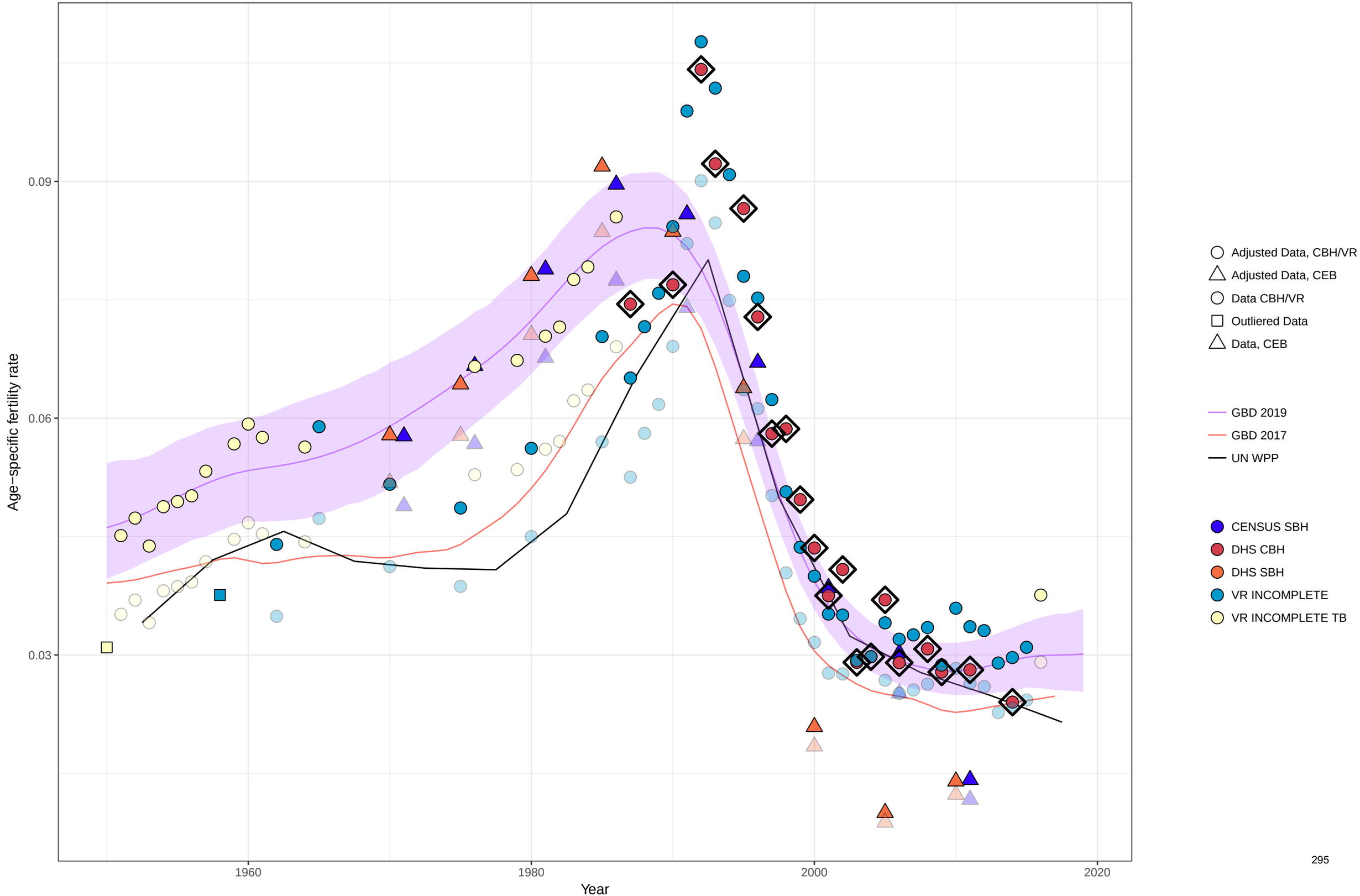

Age−specific fertility fitted trend lines, 1950−2019: Armenia, Ages: 20−24
Data points enclosed with a diamond are reference sources

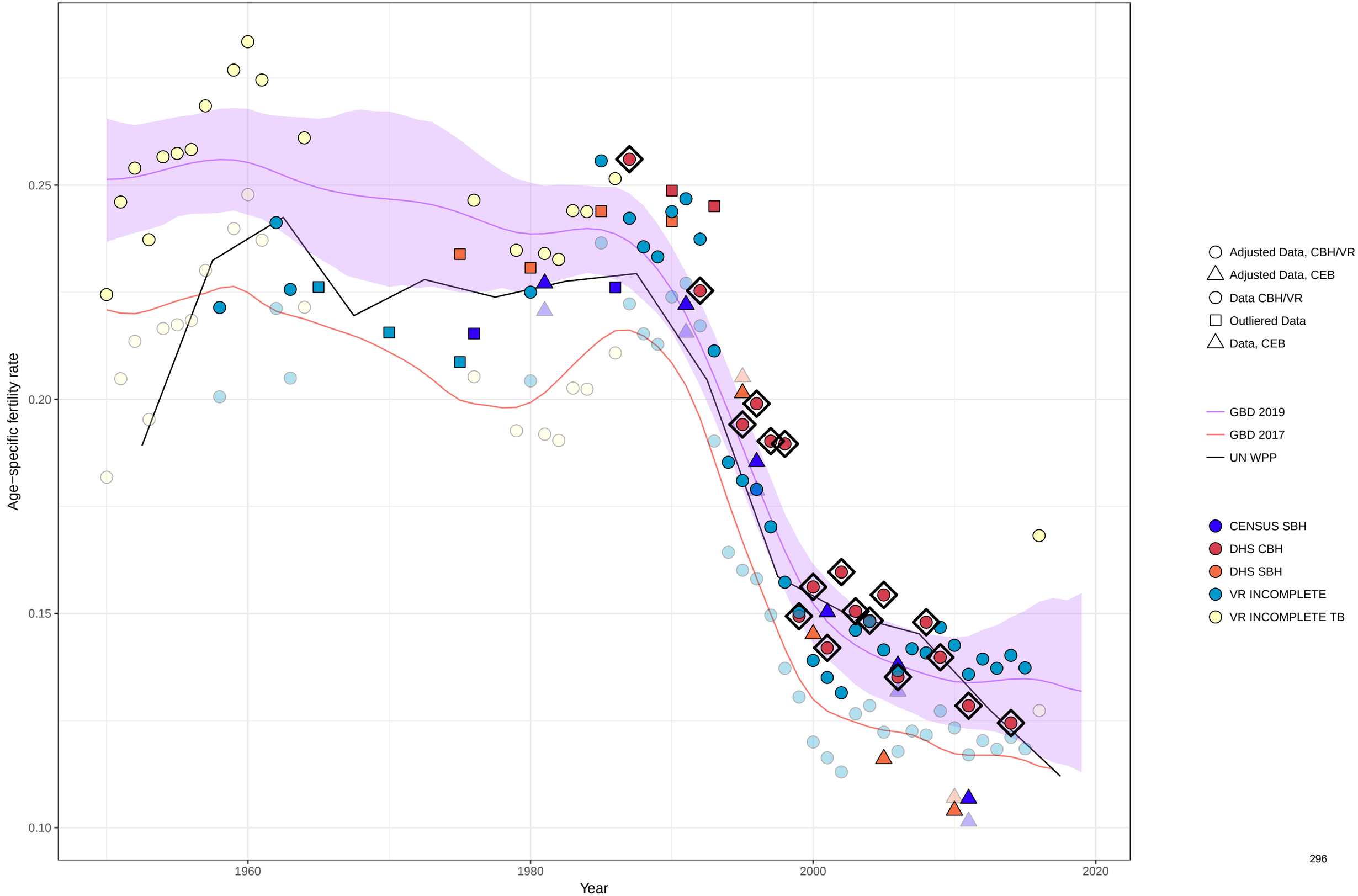

Age−specific fertility fitted trend lines, 1950−2019: Armenia, Ages: 25−29
Data points enclosed with a diamond are reference sources

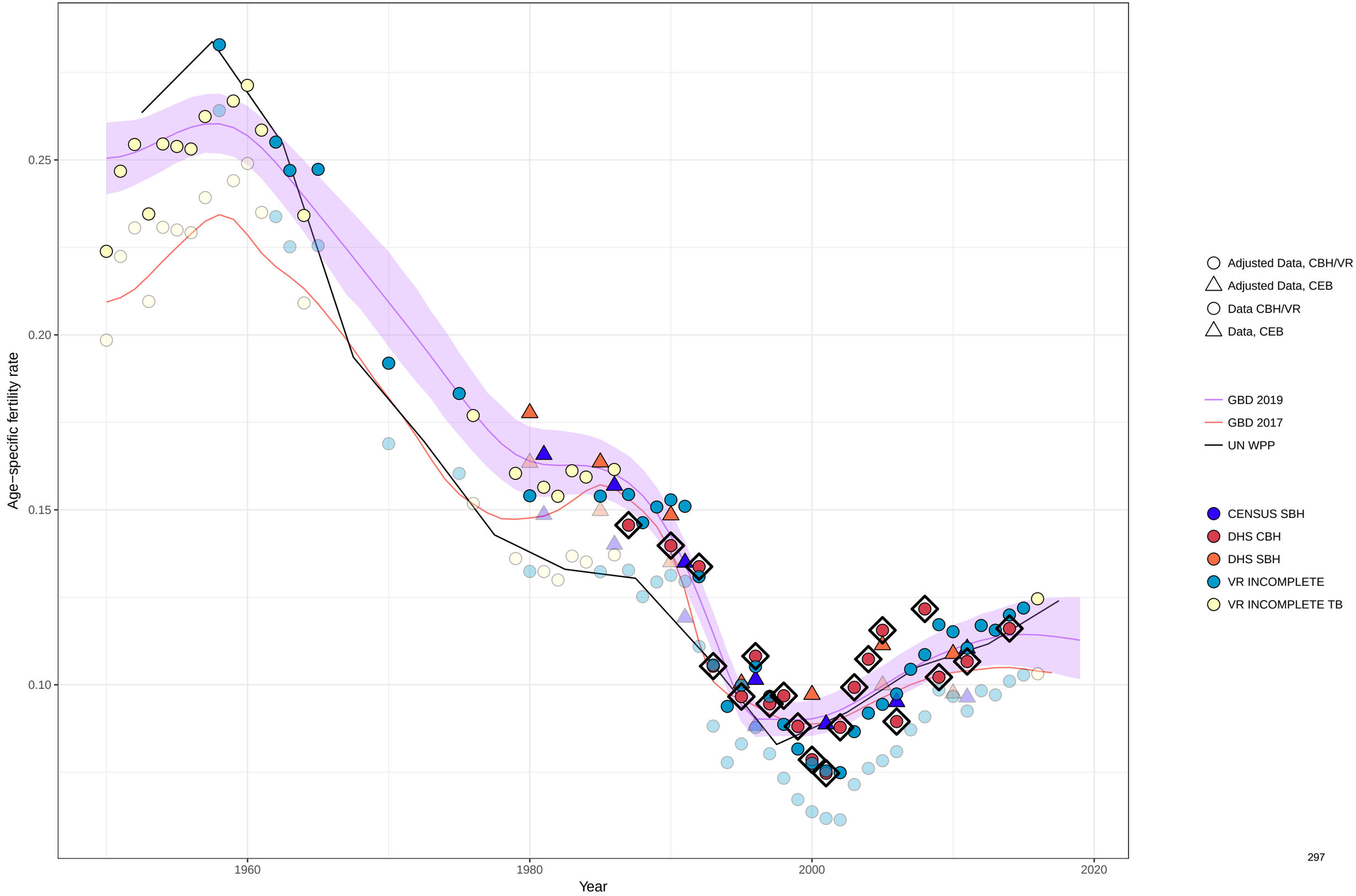

Age−specific fertility fitted trend lines, 1950−2019: Armenia, Ages: 30−34
Data points enclosed with a diamond are reference sources

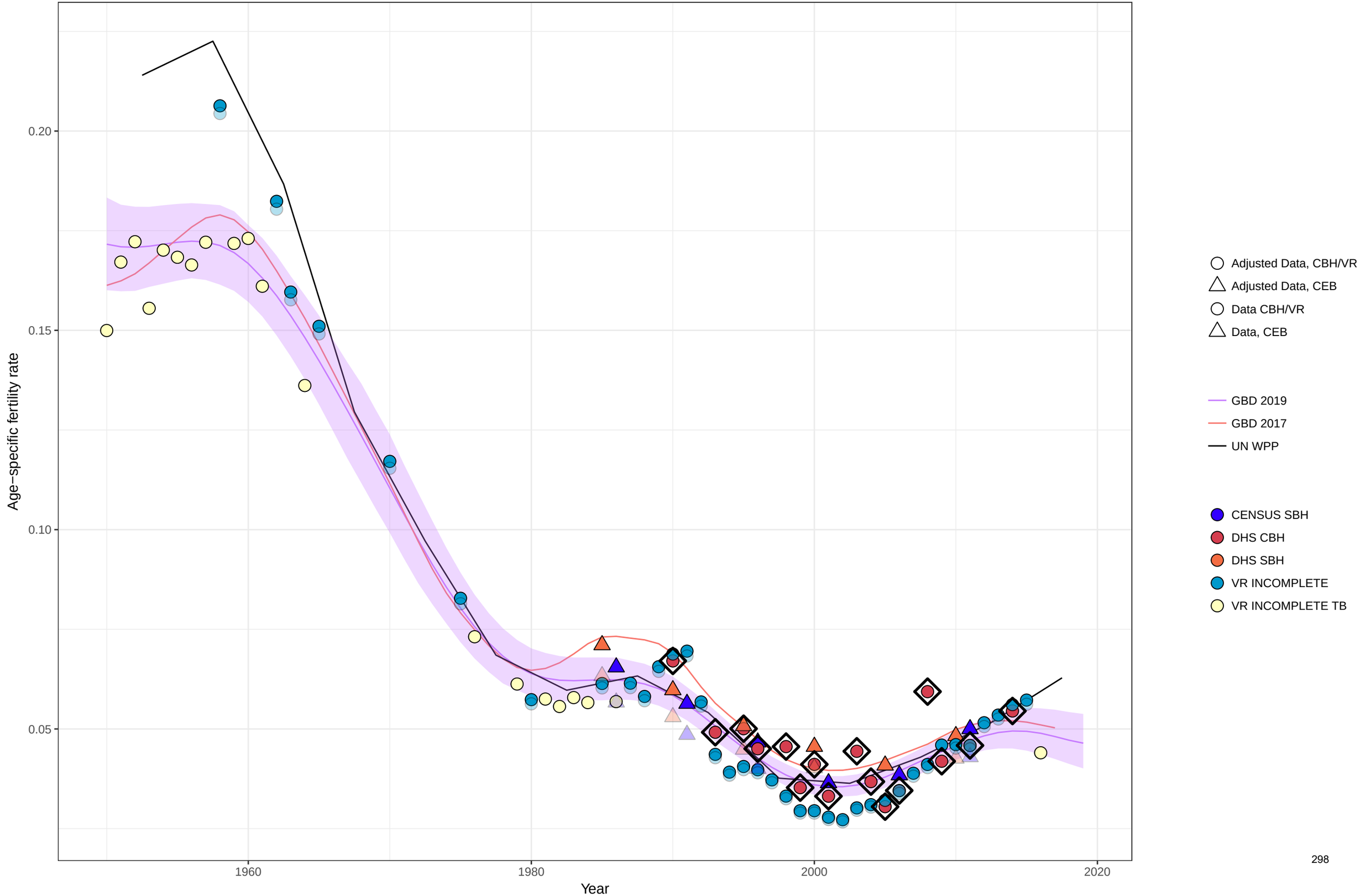

Age−specific fertility fitted trend lines, 1950−2019: Armenia, Ages: 35−39
Data points enclosed with a diamond are reference sources

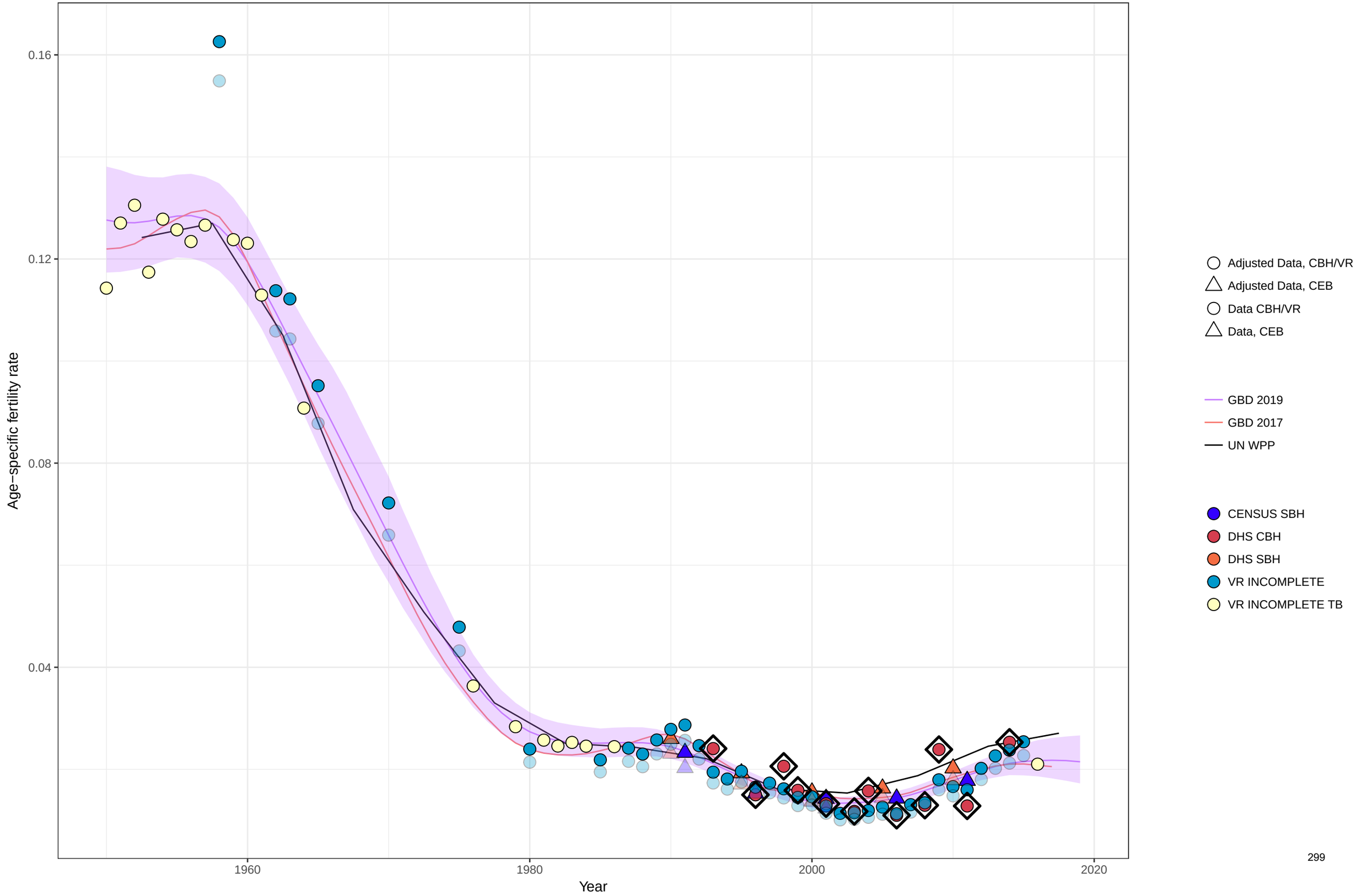

Age−specific fertility fitted trend lines, 1950−2019: Armenia, Ages: 40−44
Data points enclosed with a diamond are reference sources

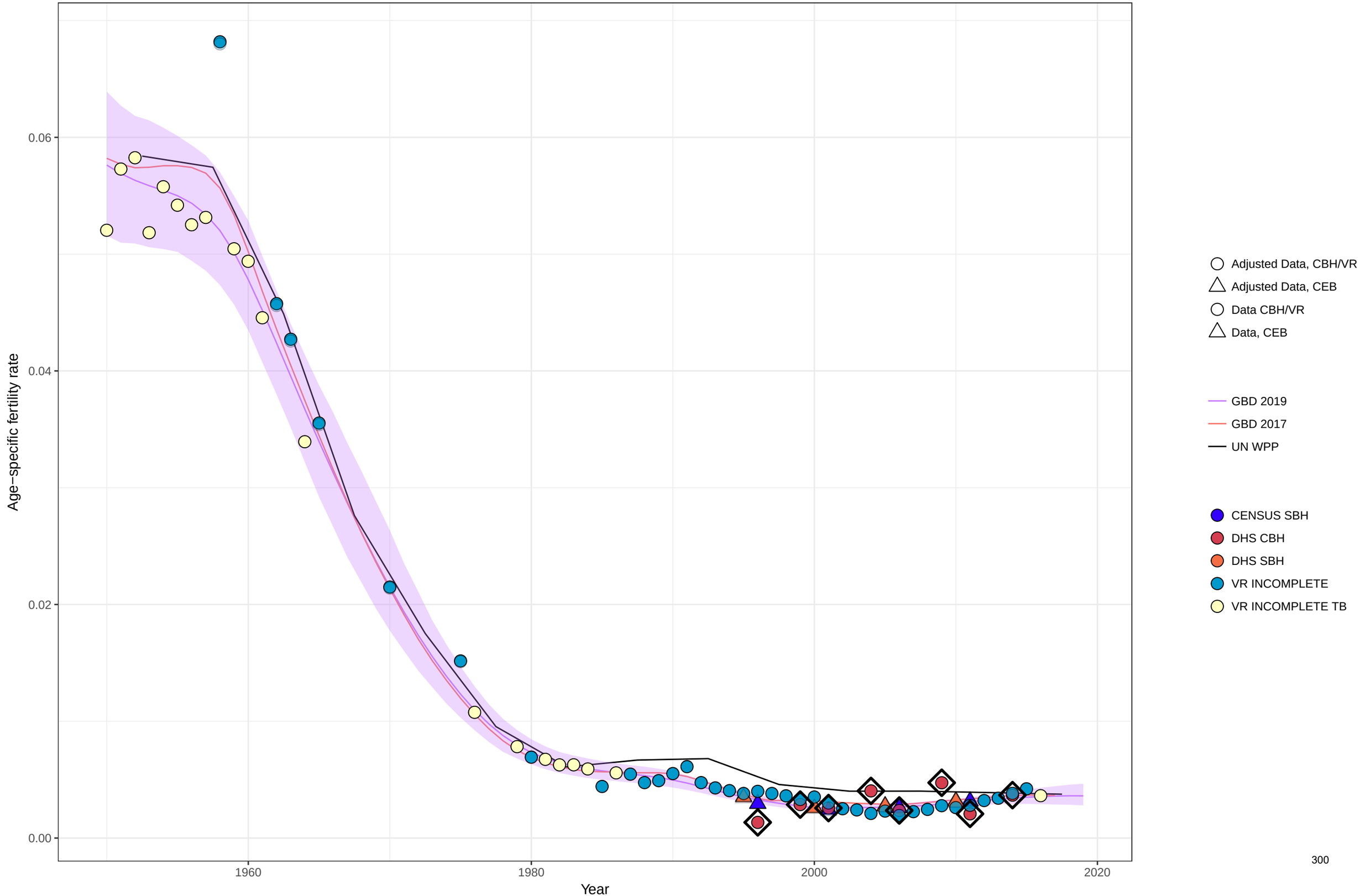

Age−specific fertility fitted trend lines, 1950−2019: Armenia, Ages: 45−49
Data points enclosed with a diamond are reference sources

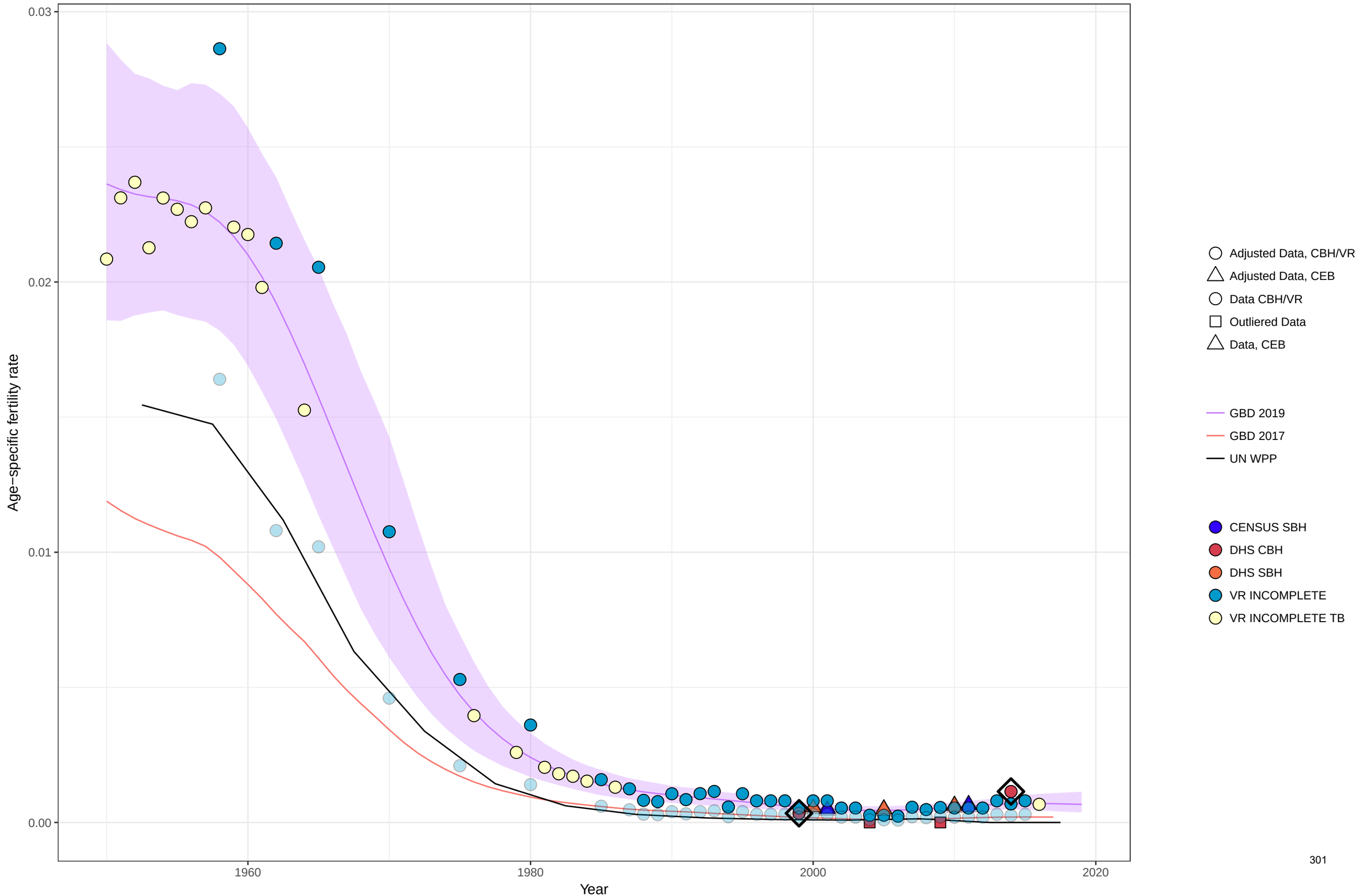

Age−specific fertility fitted trend lines, 1950−2019: Armenia, Ages: 50−54
Data points enclosed with a diamond are reference sources

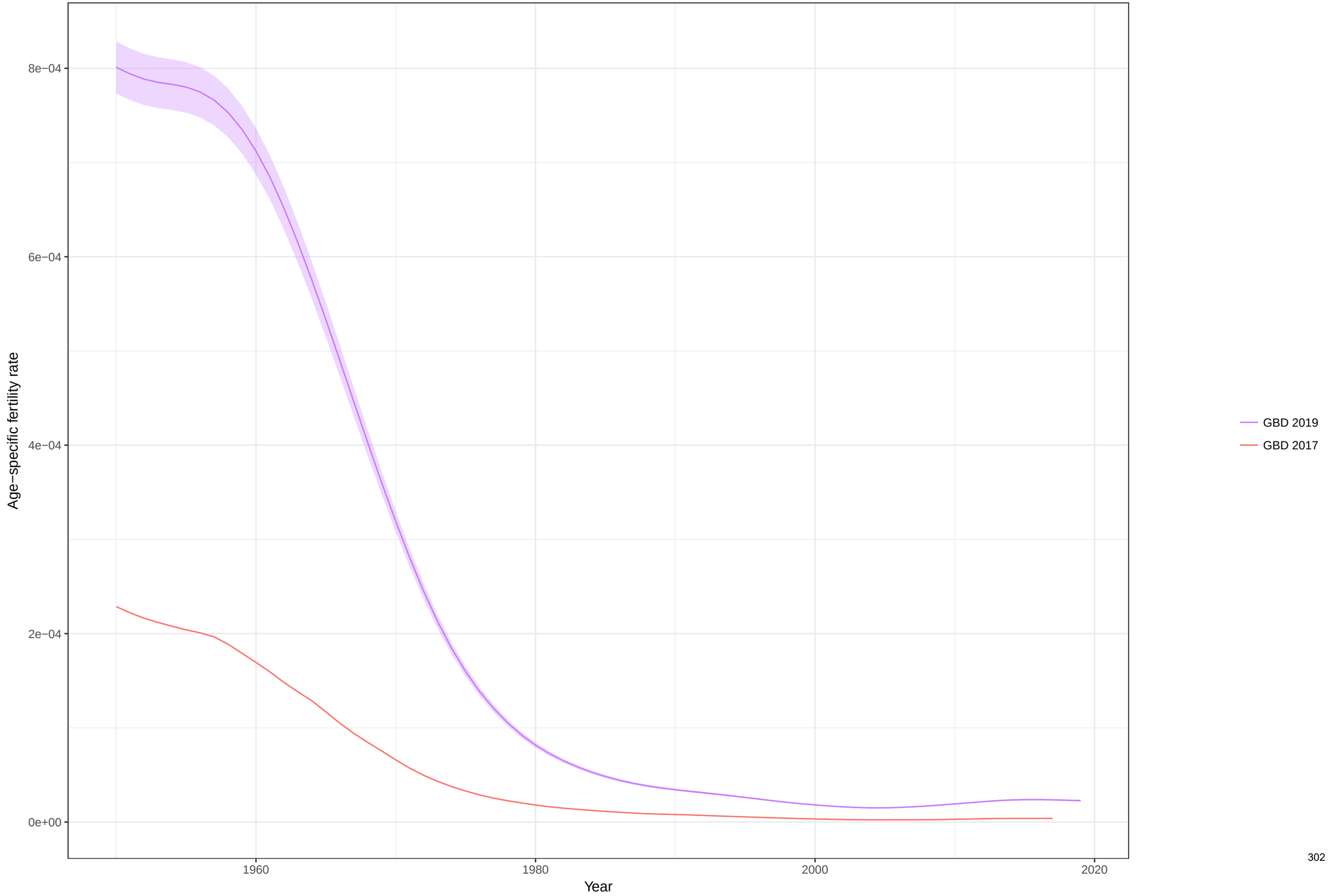

Total fertility rate fitted trend lines, 1950−2019: Armenia TFR
Data points enclosed with a diamond are reference sources

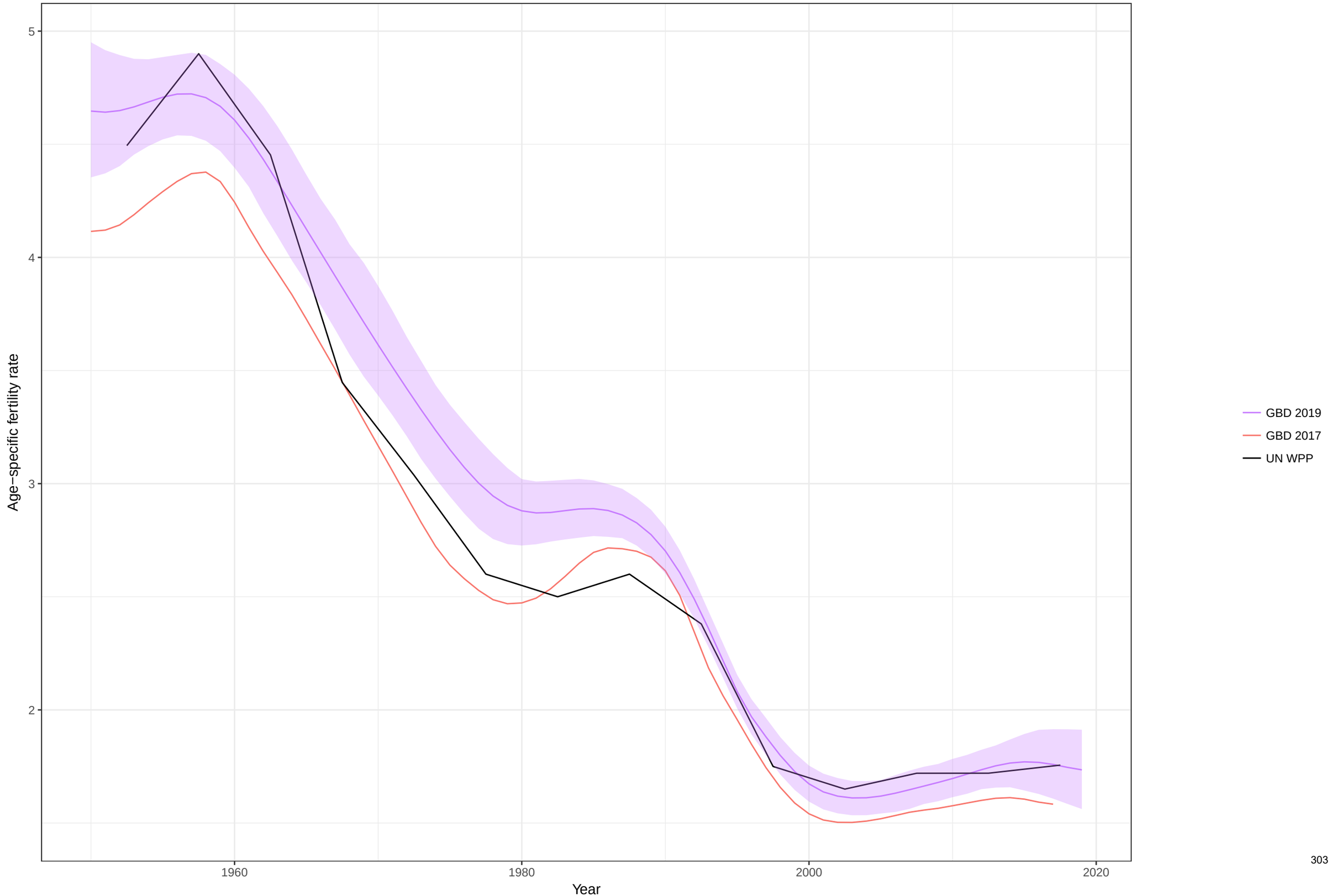

Age−specific fertility fitted trend lines, 1950−2019: American Samoa, Ages: 10−14
Data points enclosed with a diamond are reference sources

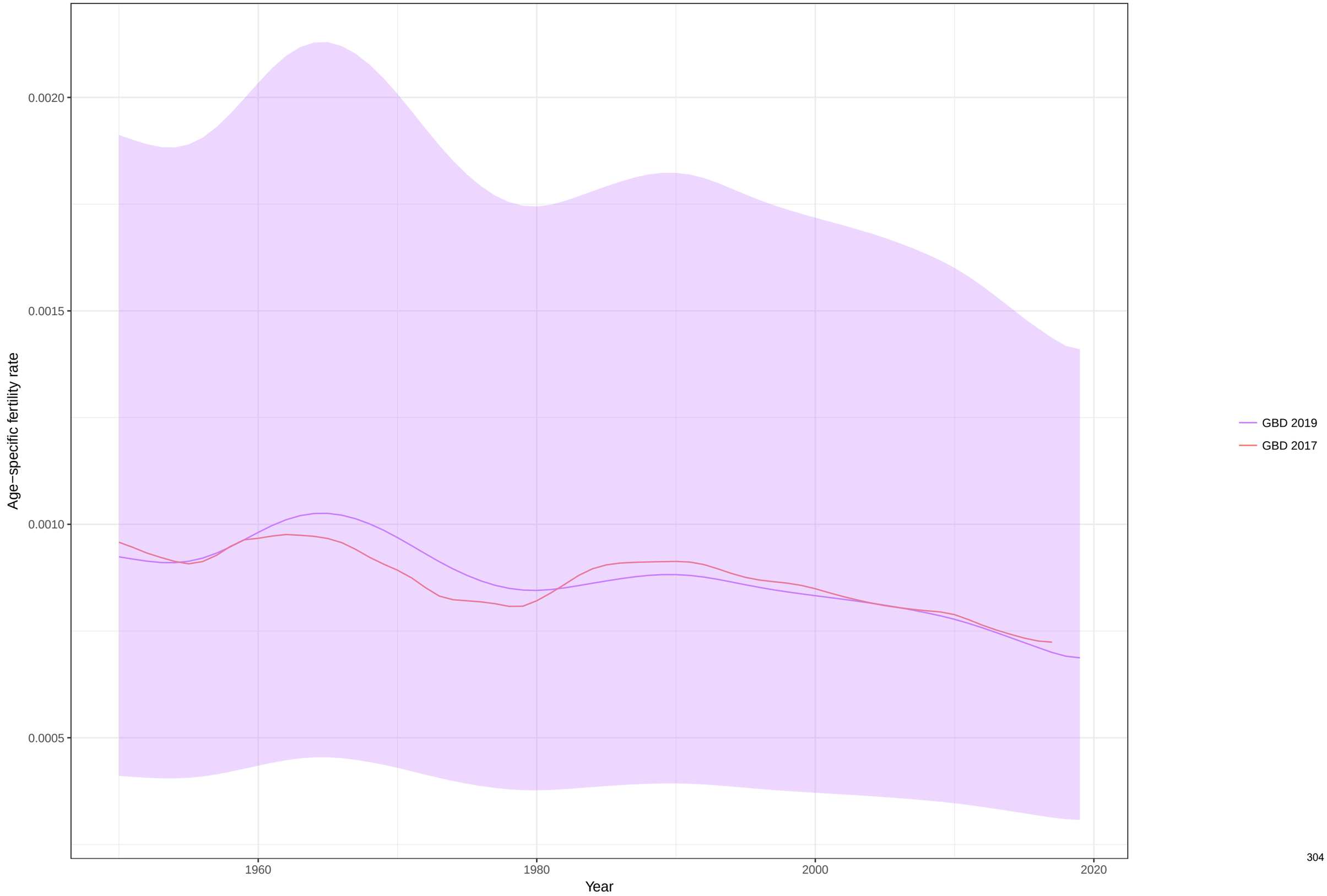

Age−specific fertility fitted trend lines, 1950−2019: American Samoa, Ages: 15−19
Data points enclosed with a diamond are reference sources

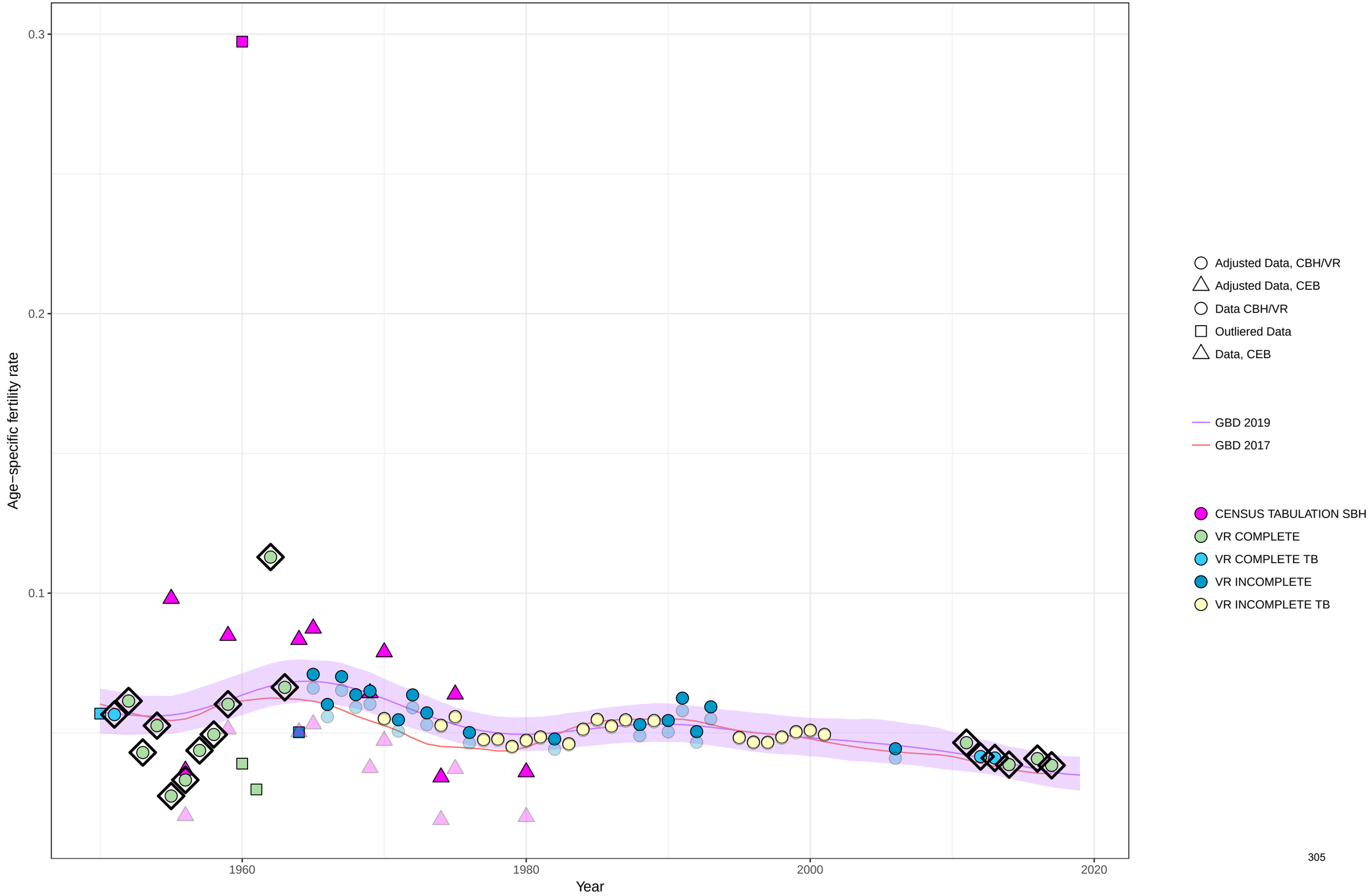

Age−specific fertility fitted trend lines, 1950−2019: American Samoa, Ages: 20−24
Data points enclosed with a diamond are reference sources

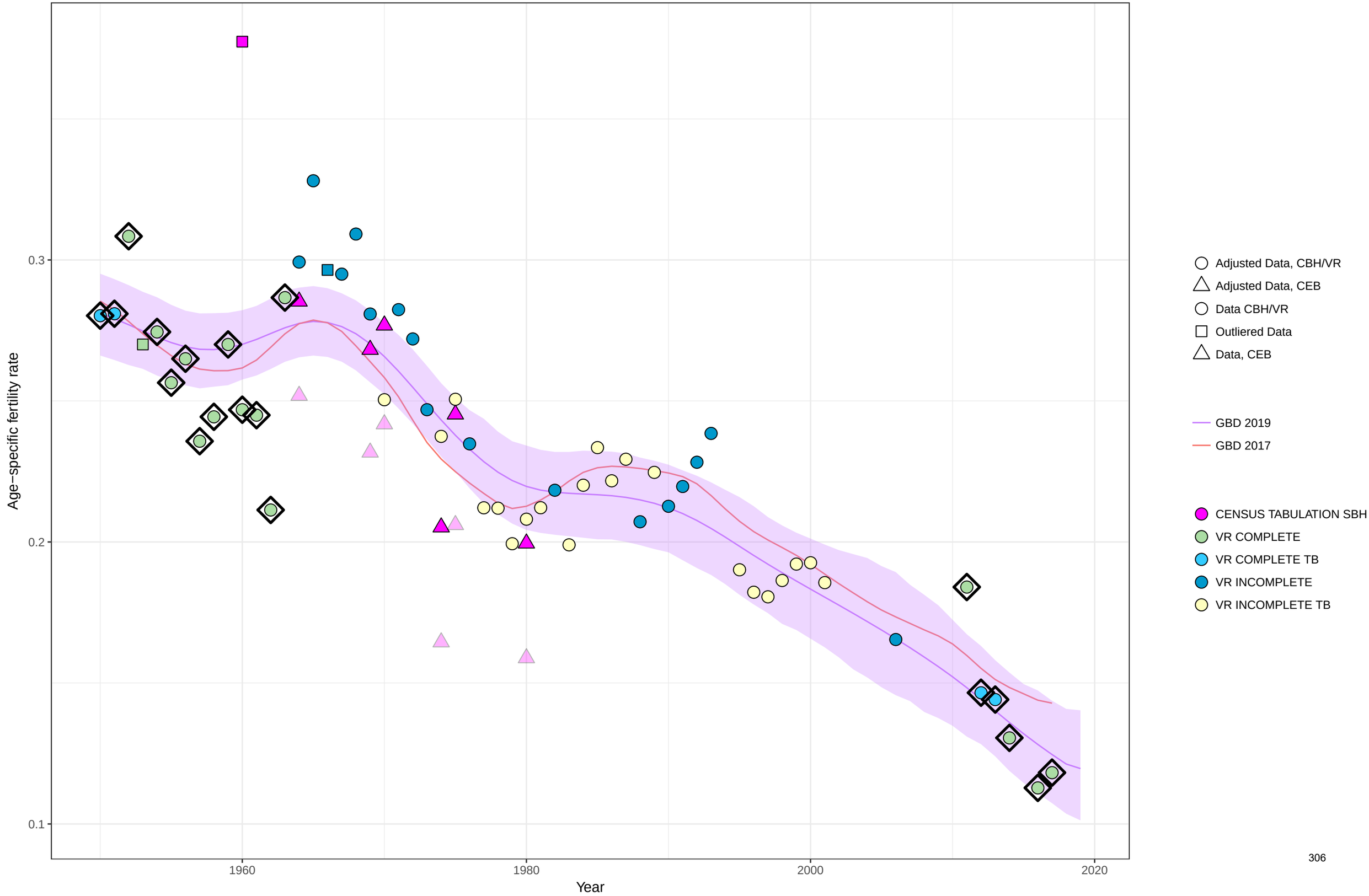

Age−specific fertility fitted trend lines, 1950−2019: American Samoa, Ages: 25−29
Data points enclosed with a diamond are reference sources

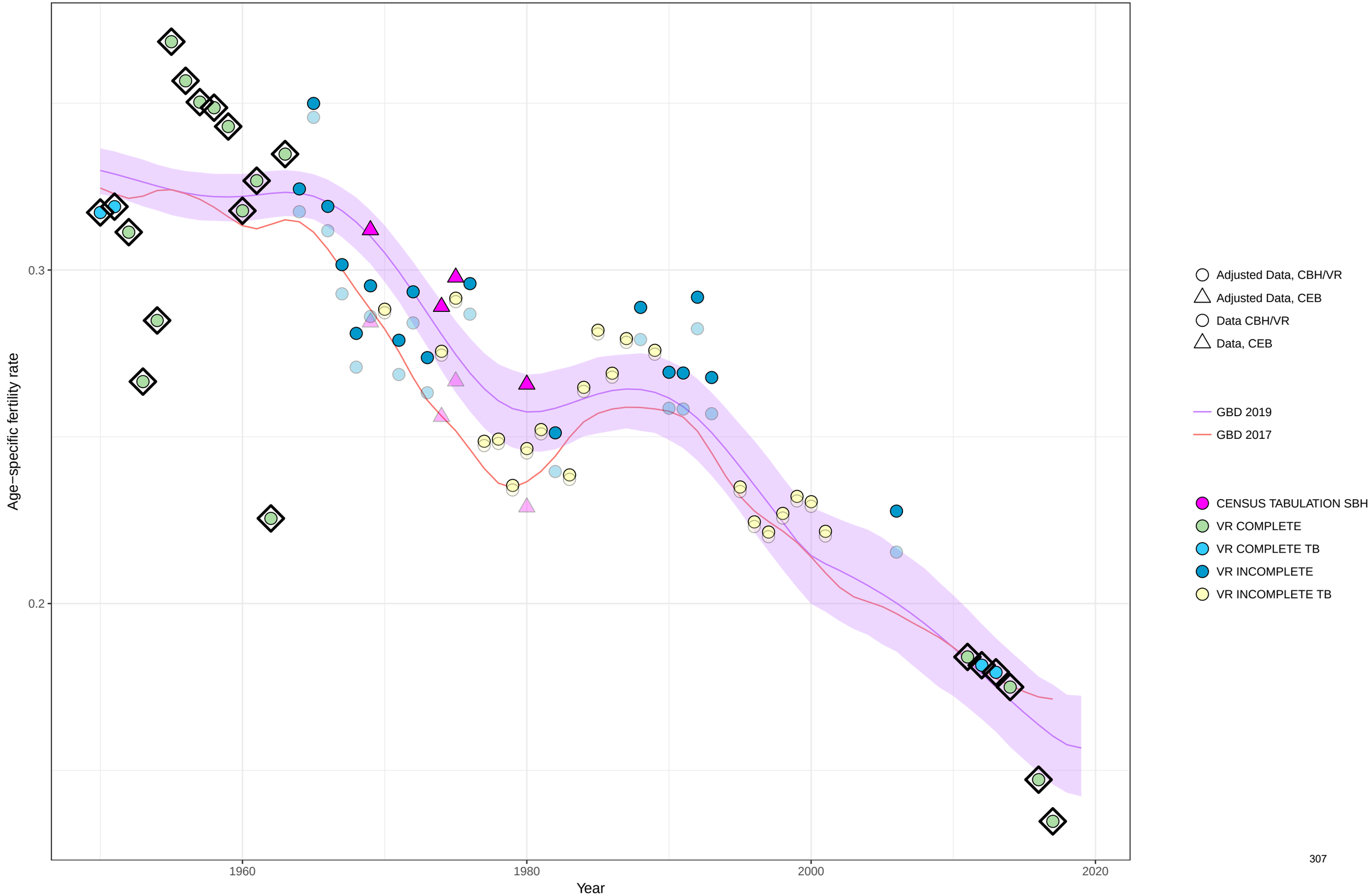

Age−specific fertility fitted trend lines, 1950−2019: American Samoa, Ages: 30−34
Data points enclosed with a diamond are reference sources

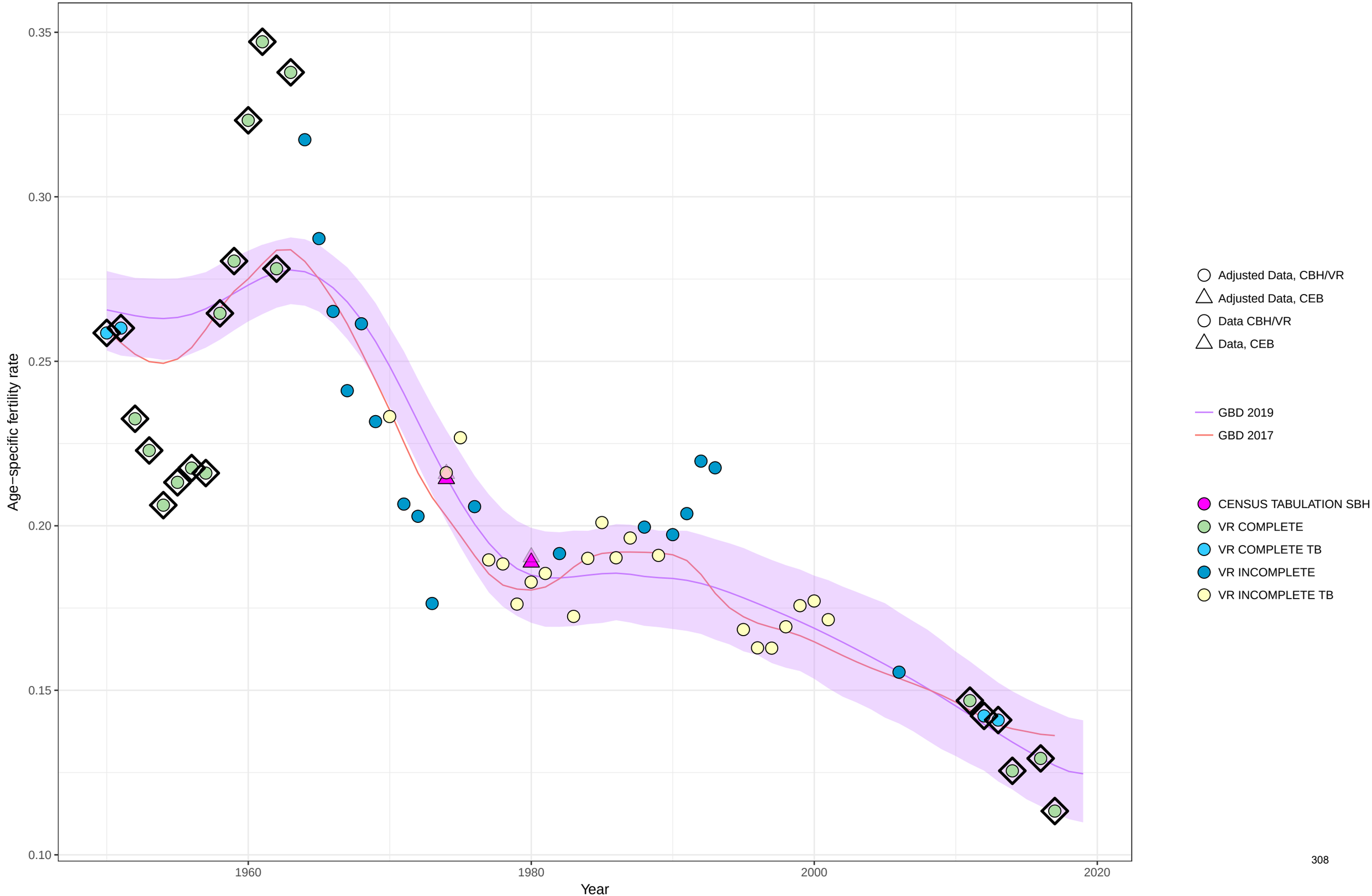

Age−specific fertility fitted trend lines, 1950−2019: American Samoa, Ages: 35−39
Data points enclosed with a diamond are reference sources

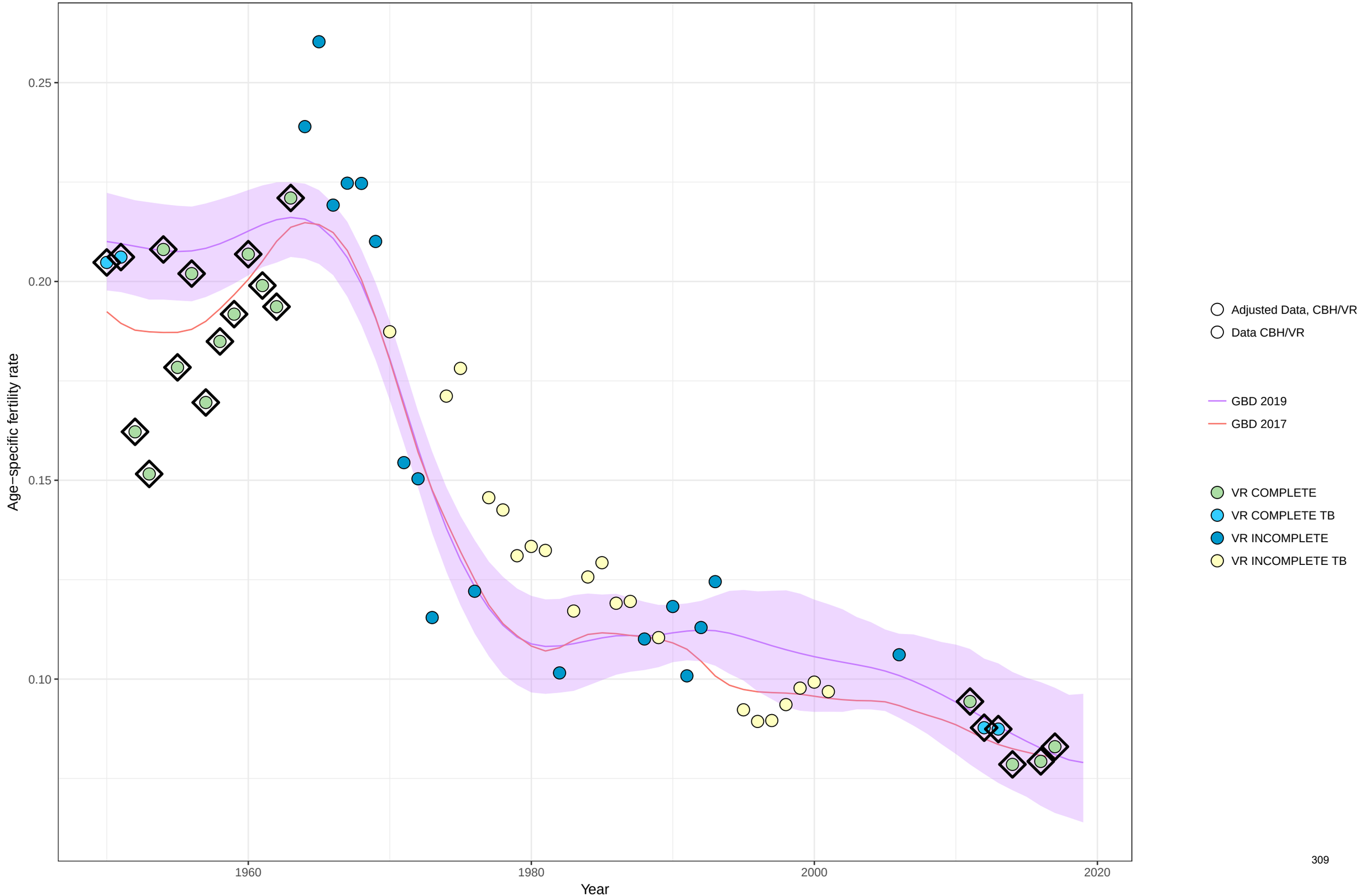

Age−specific fertility fitted trend lines, 1950−2019: American Samoa, Ages: 40−44
Data points enclosed with a diamond are reference sources

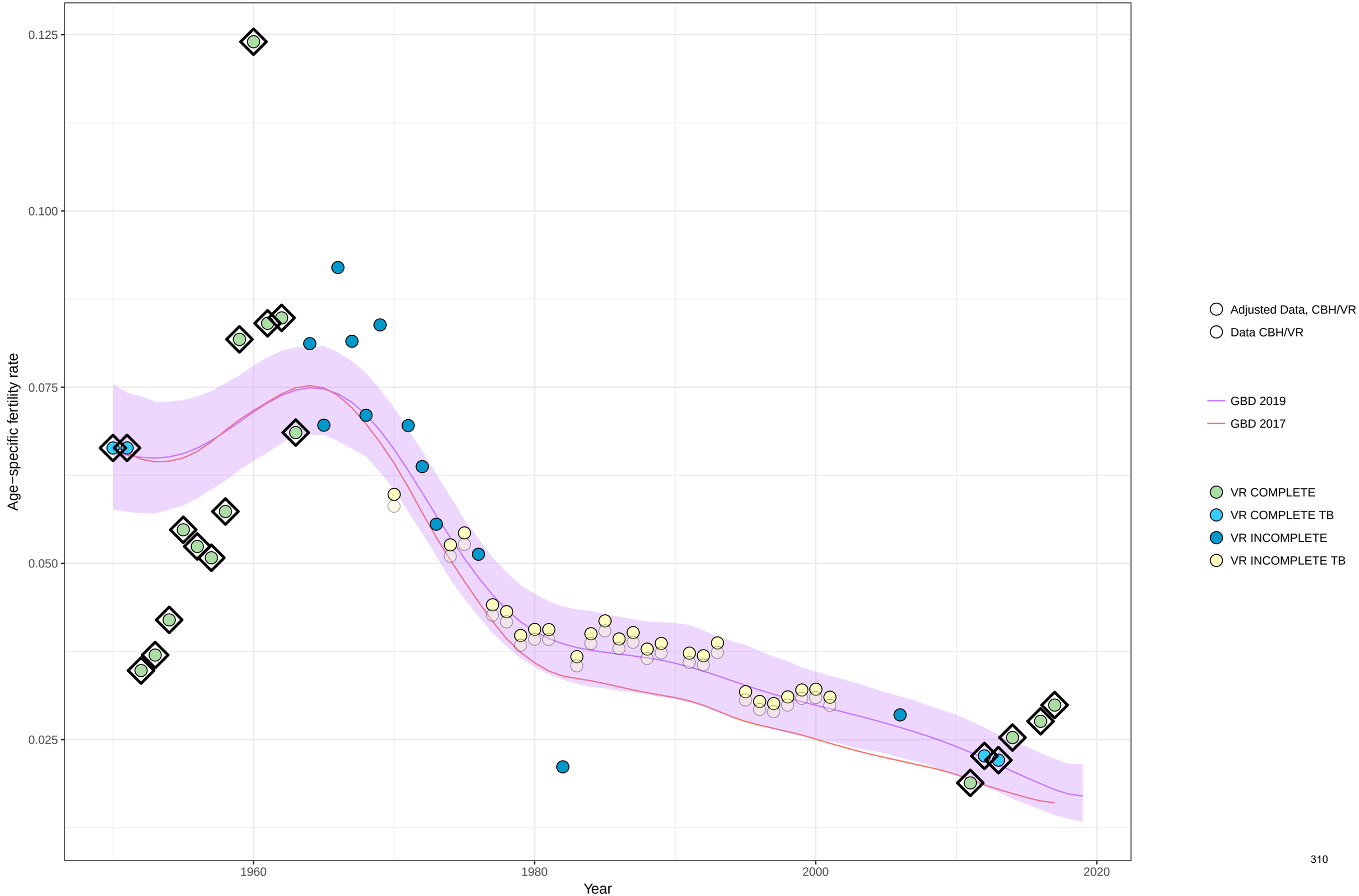

Age−specific fertility fitted trend lines, 1950−2019: American Samoa, Ages: 45−49
Data points enclosed with a diamond are reference sources

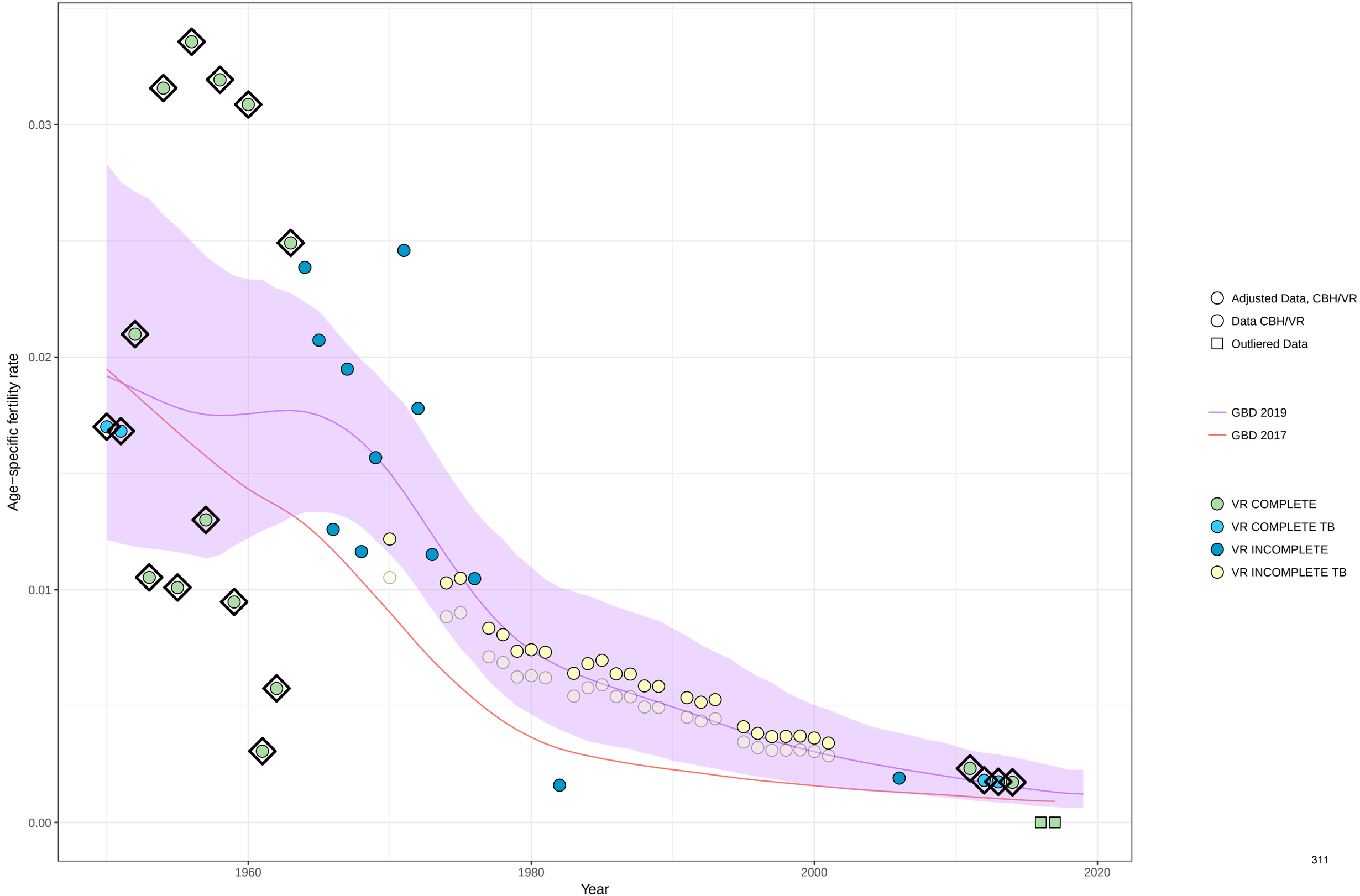

Age−specific fertility fitted trend lines, 1950−2019: American Samoa, Ages: 50−54
Data points enclosed with a diamond are reference sources

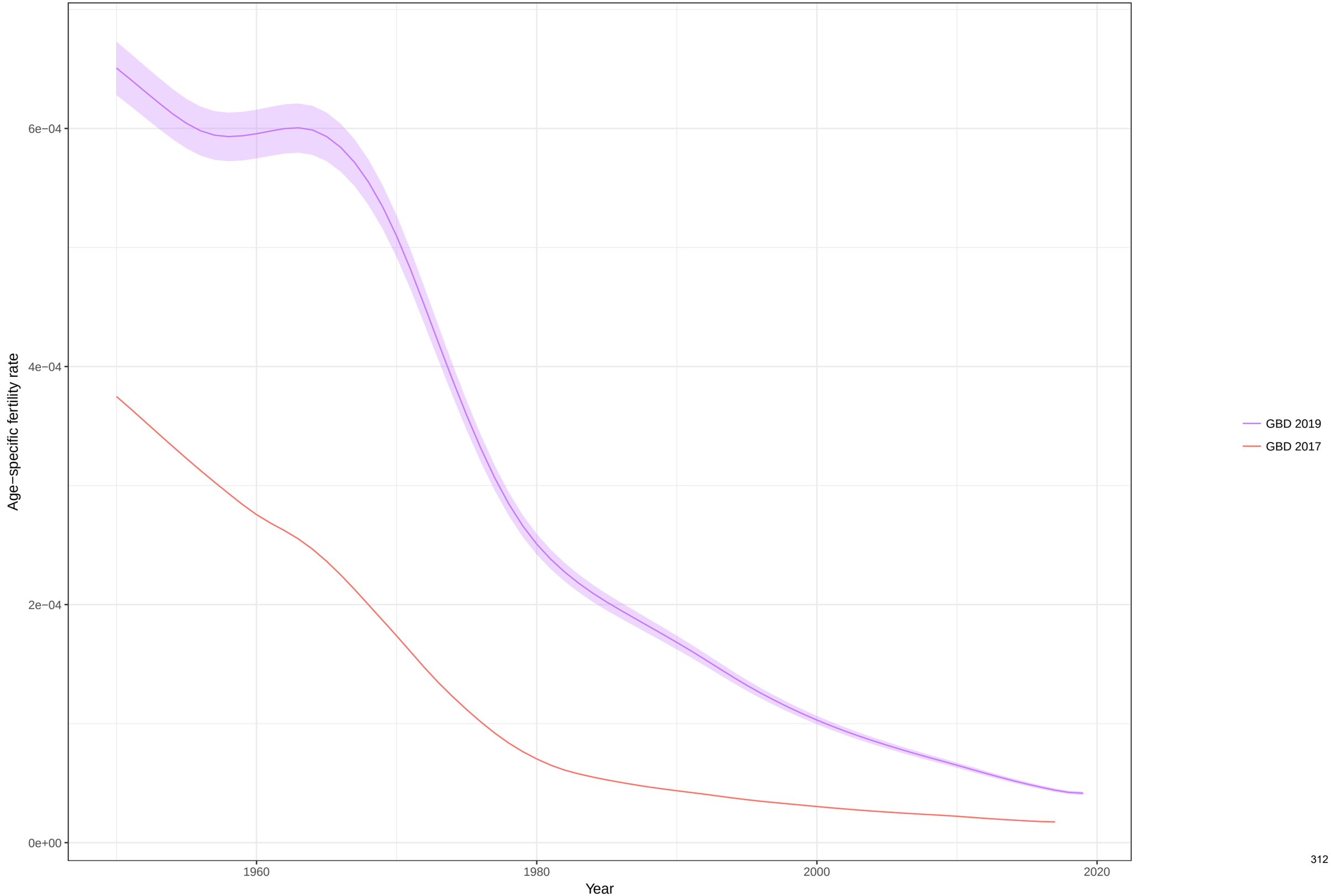

Total fertility rate fitted trend lines, 1950−2019: American Samoa TFR
Data points enclosed with a diamond are reference sources

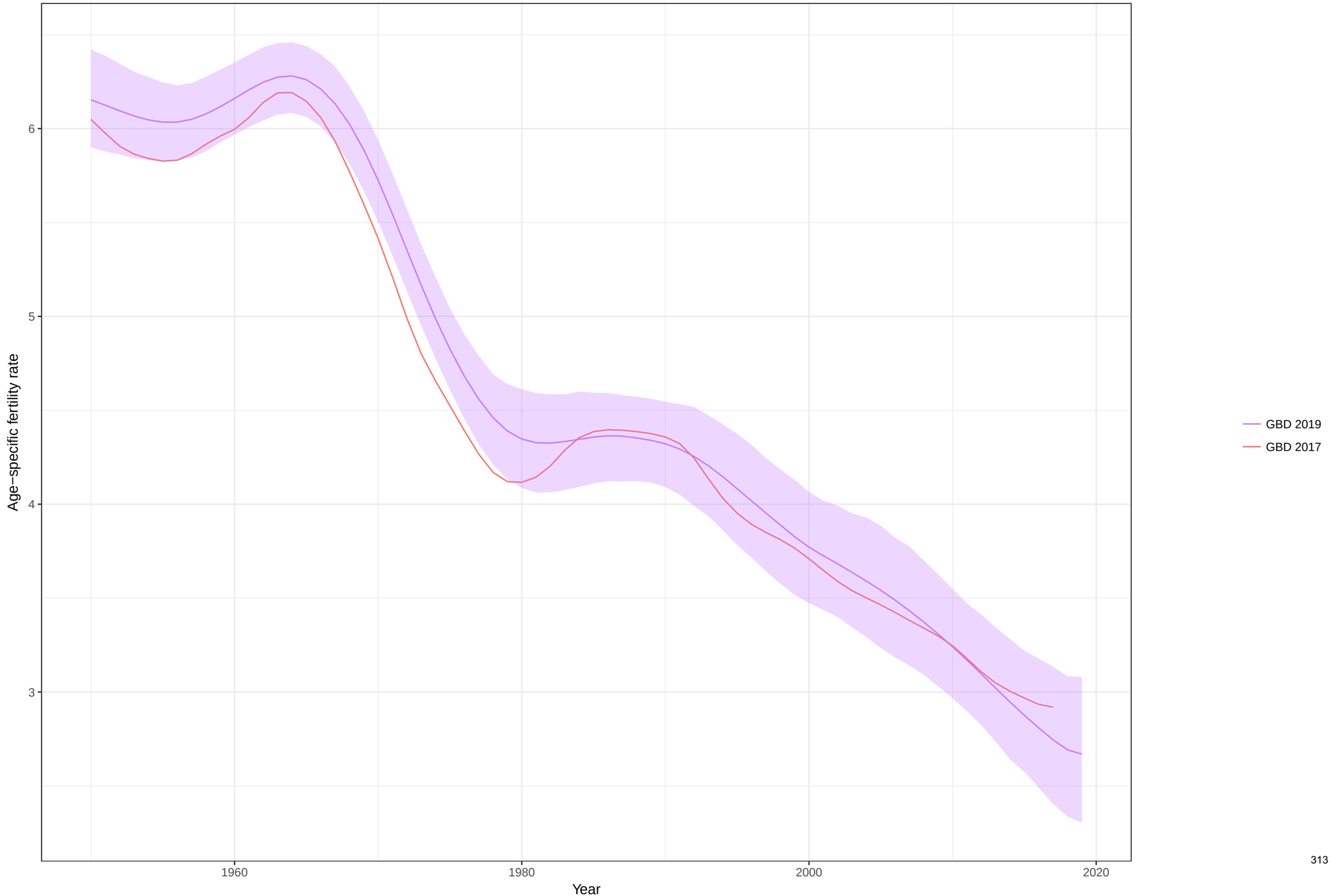

Age−specific fertility fitted trend lines, 1950−2019: Antigua and Barbuda, Ages: 10−14
Data points enclosed with a diamond are reference sources

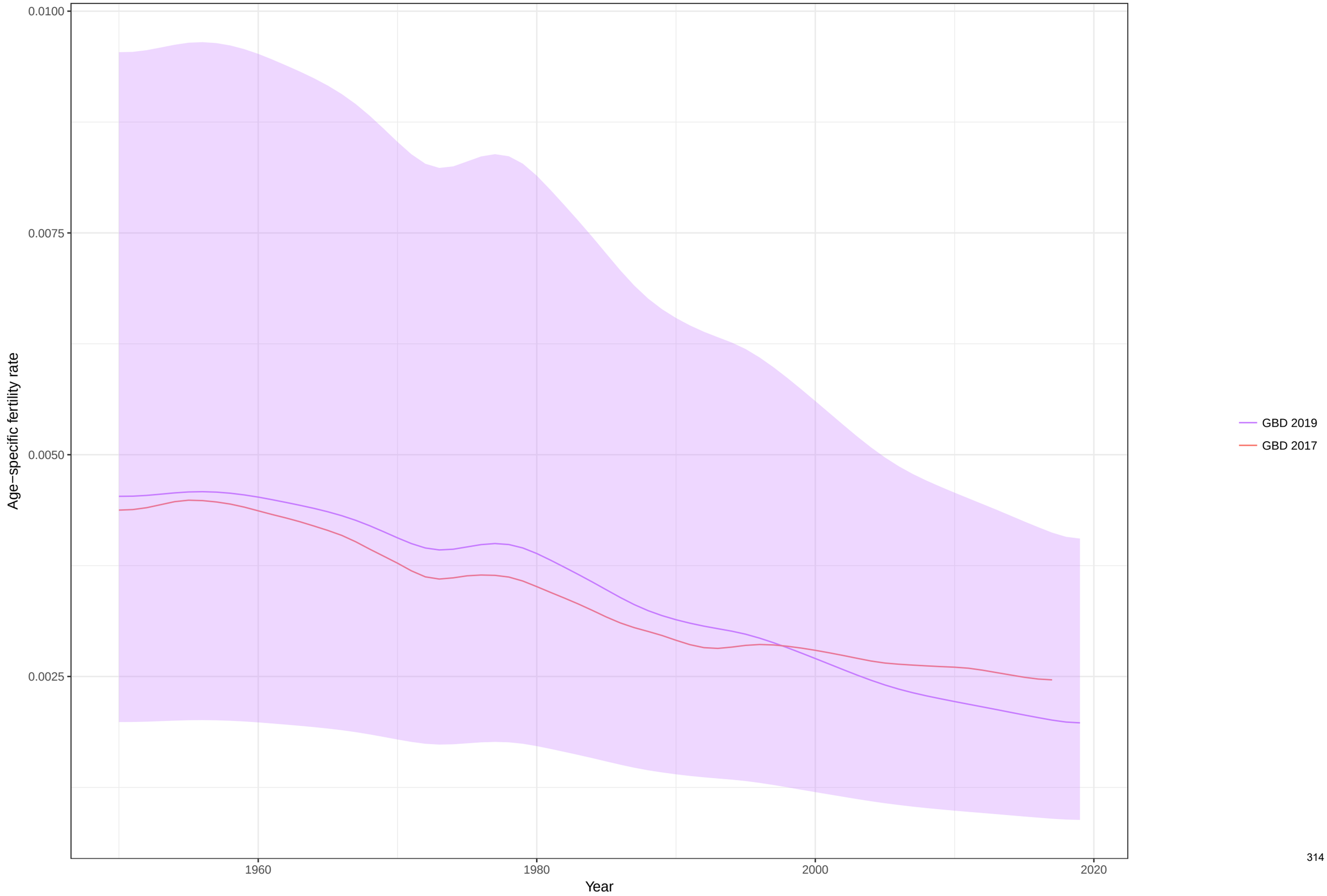

Age−specific fertility fitted trend lines, 1950−2019: Antigua and Barbuda, Ages: 15−19
Data points enclosed with a diamond are reference sources

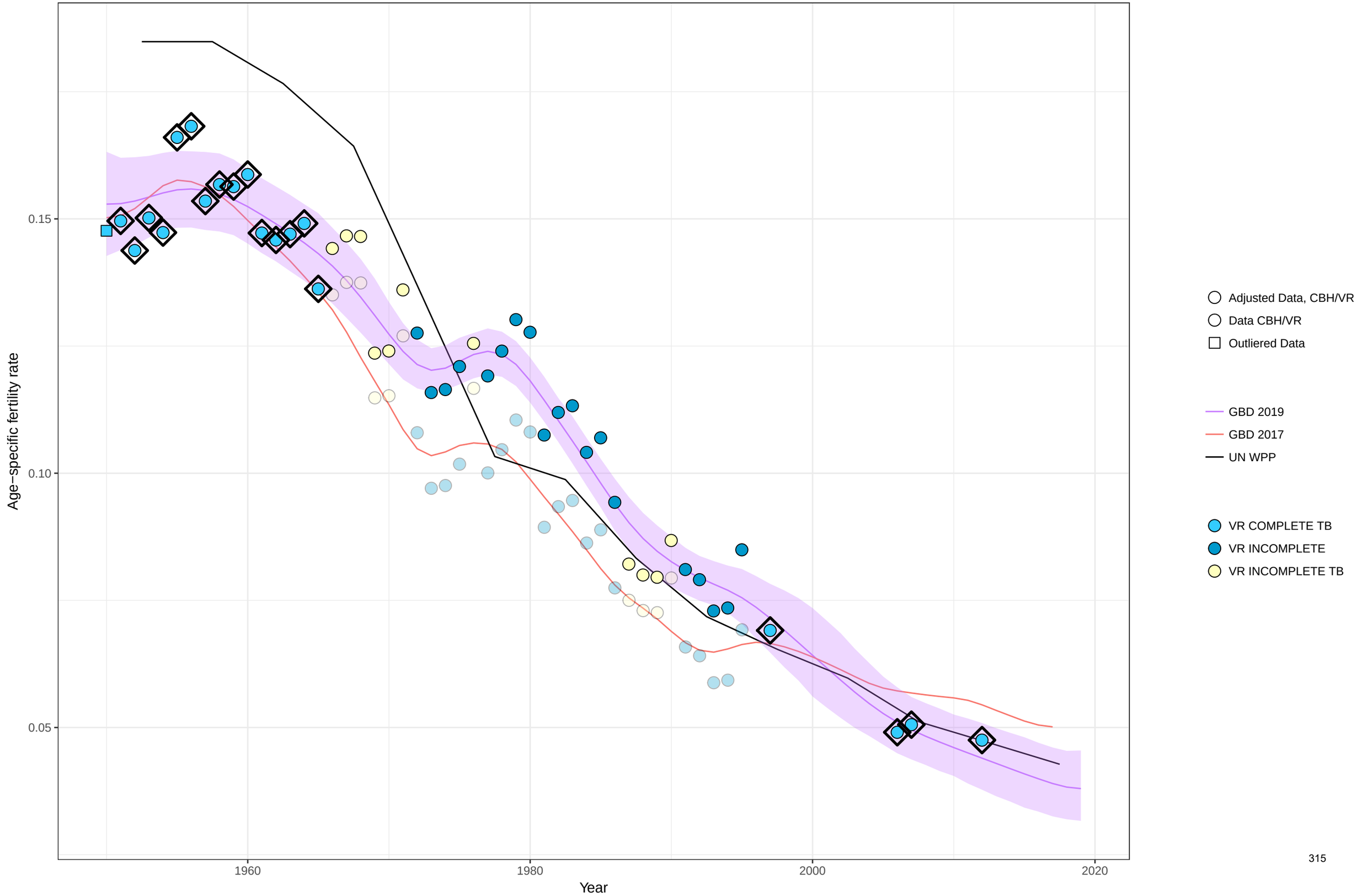

Age−specific fertility fitted trend lines, 1950−2019: Antigua and Barbuda, Ages: 20−24
Data points enclosed with a diamond are reference sources

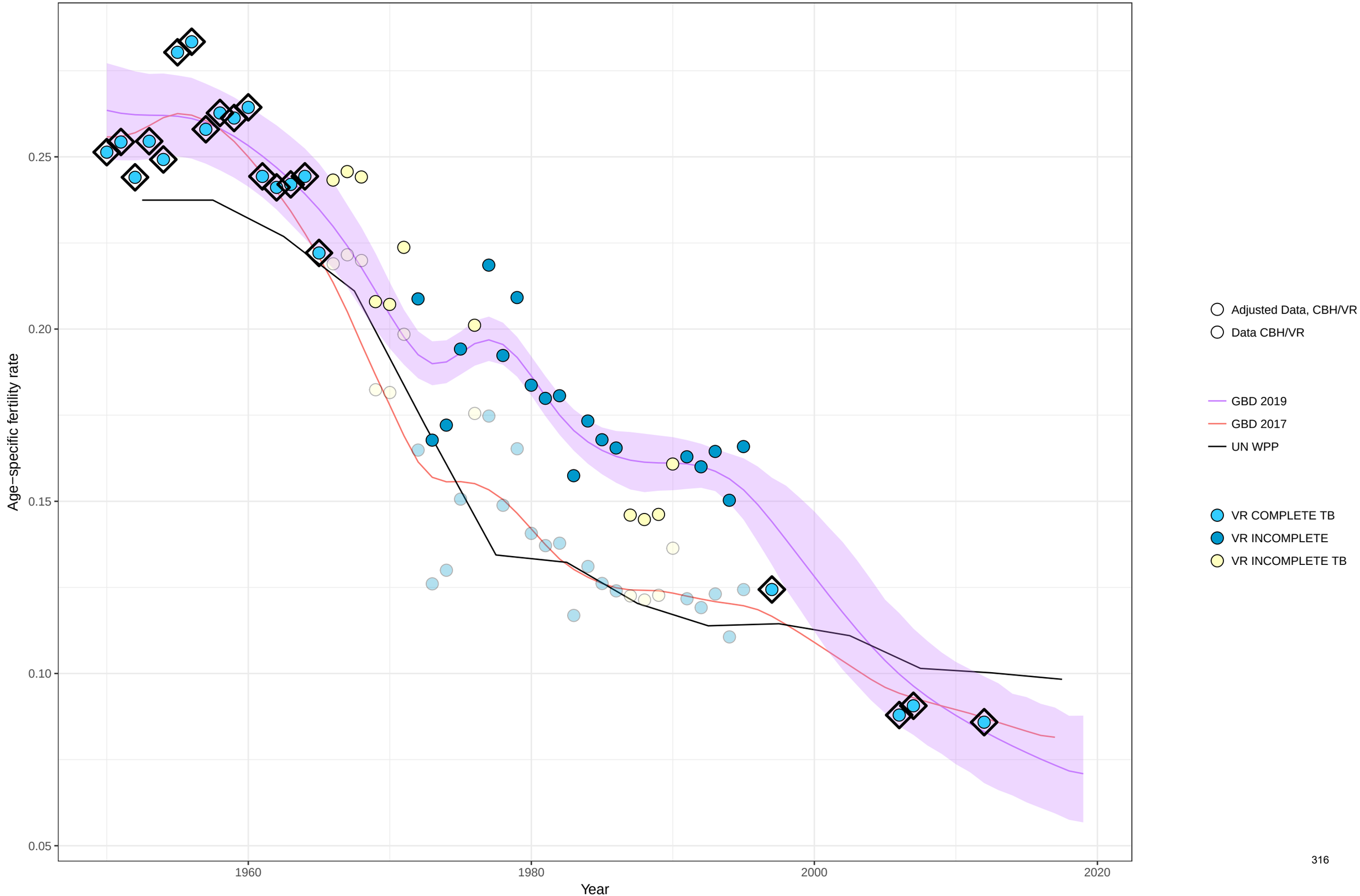

Age−specific fertility fitted trend lines, 1950−2019: Antigua and Barbuda, Ages: 25−29
Data points enclosed with a diamond are reference sources

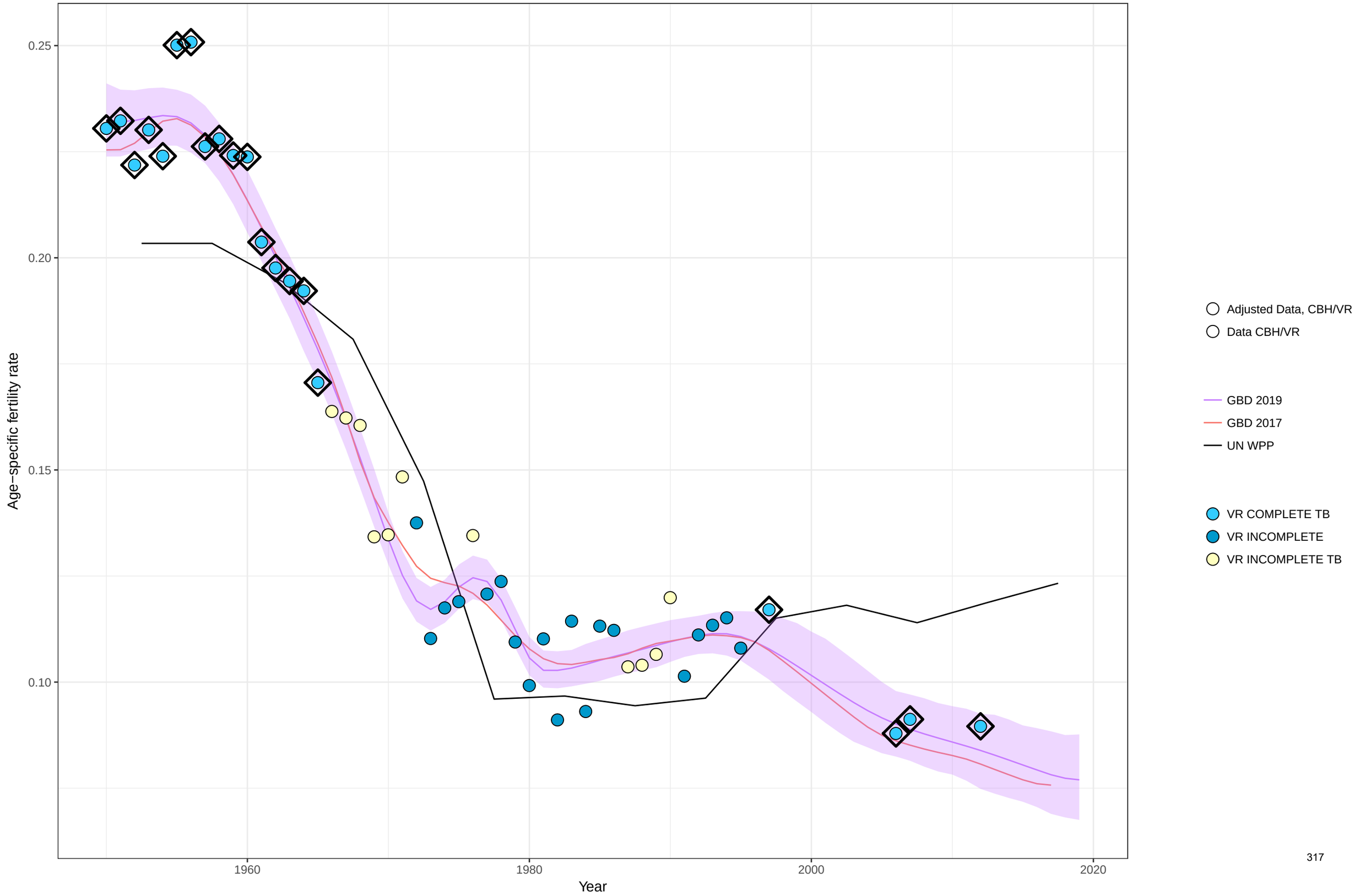

Age−specific fertility fitted trend lines, 1950−2019: Antigua and Barbuda, Ages: 30−34
Data points enclosed with a diamond are reference sources

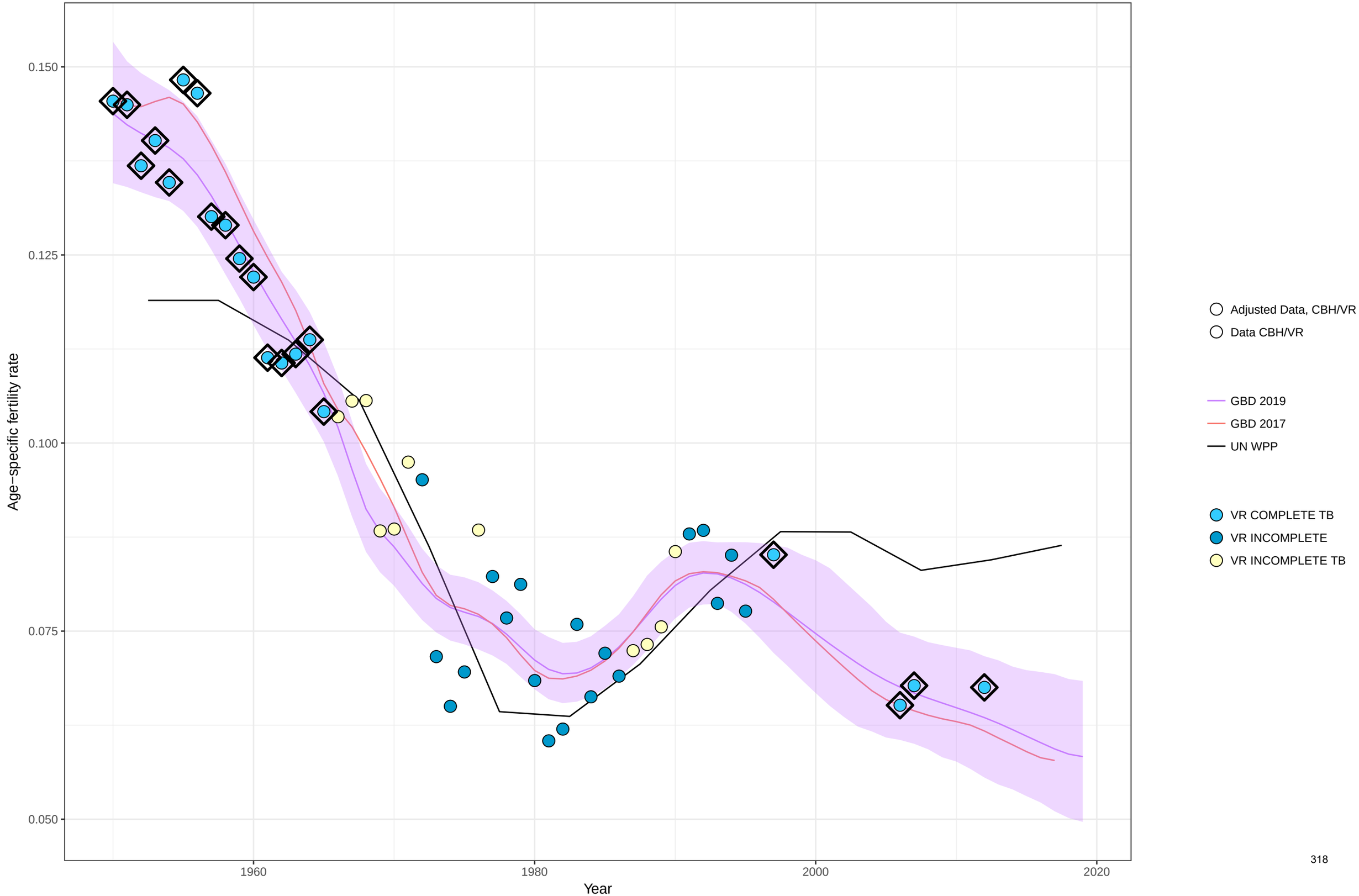

Age−specific fertility fitted trend lines, 1950−2019: Antigua and Barbuda, Ages: 35−39
Data points enclosed with a diamond are reference sources

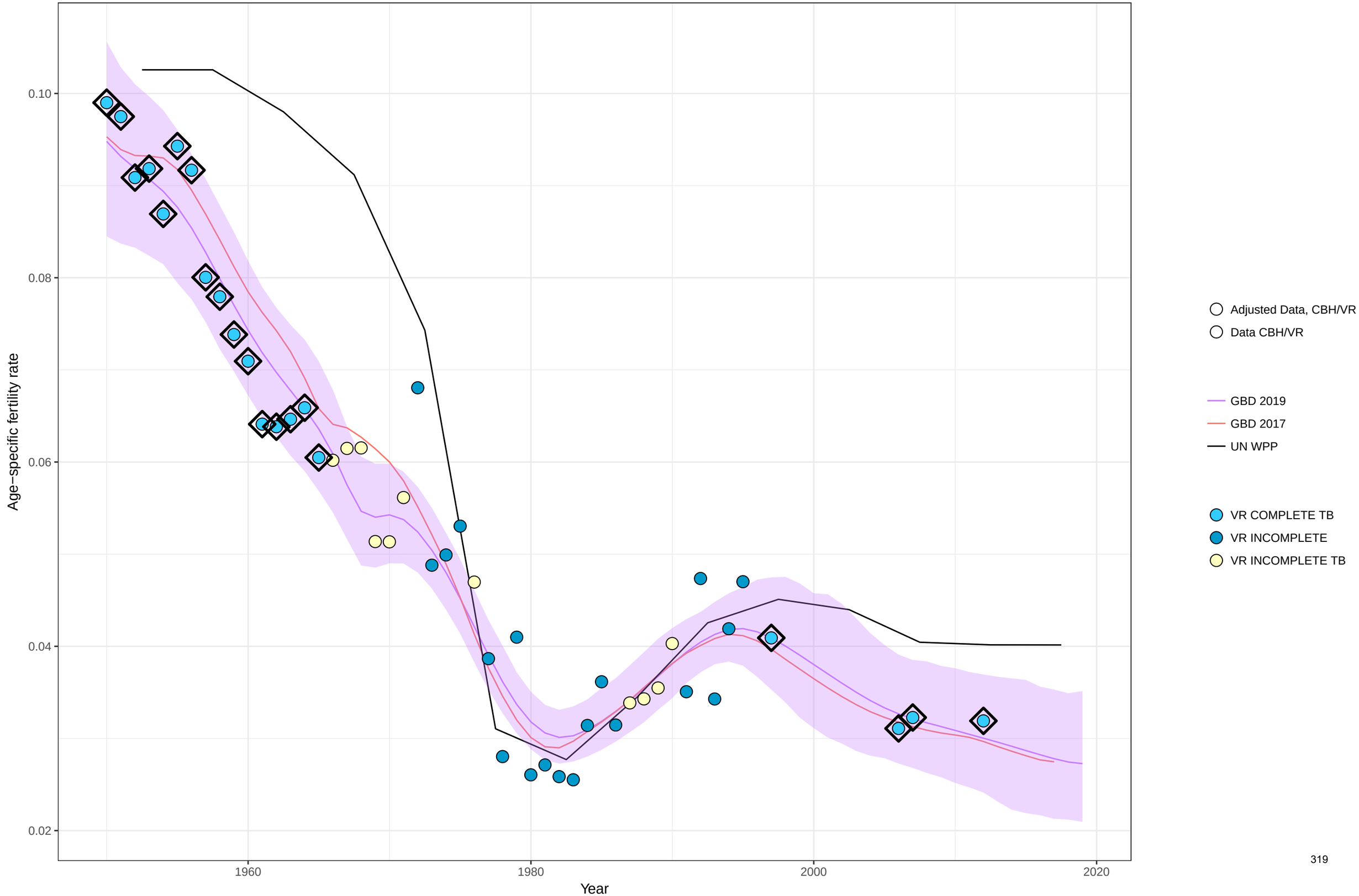

Age−specific fertility fitted trend lines, 1950−2019: Antigua and Barbuda, Ages: 40−44
Data points enclosed with a diamond are reference sources

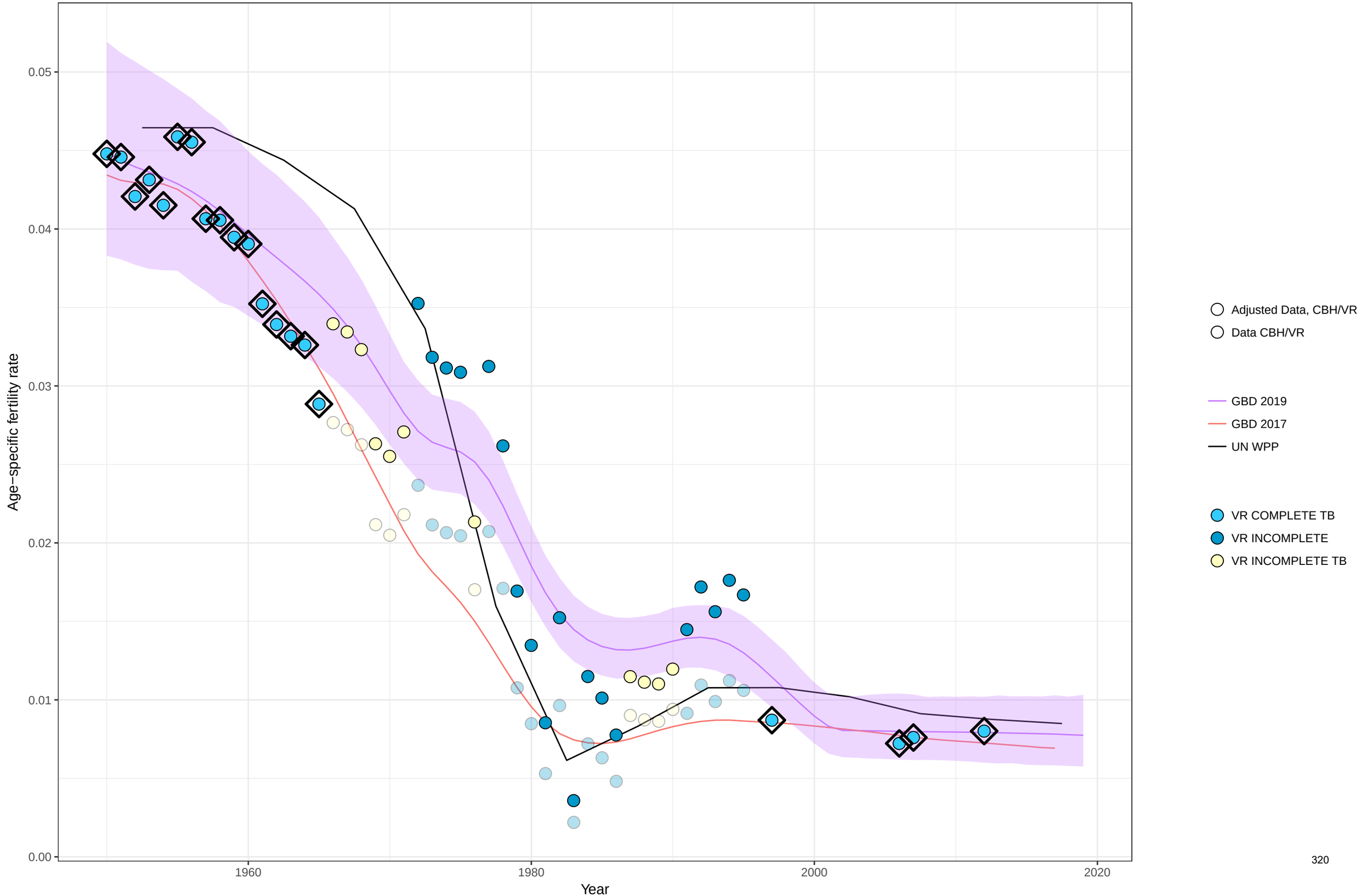

Age−specific fertility fitted trend lines, 1950−2019: Antigua and Barbuda, Ages: 45−49
Data points enclosed with a diamond are reference sources

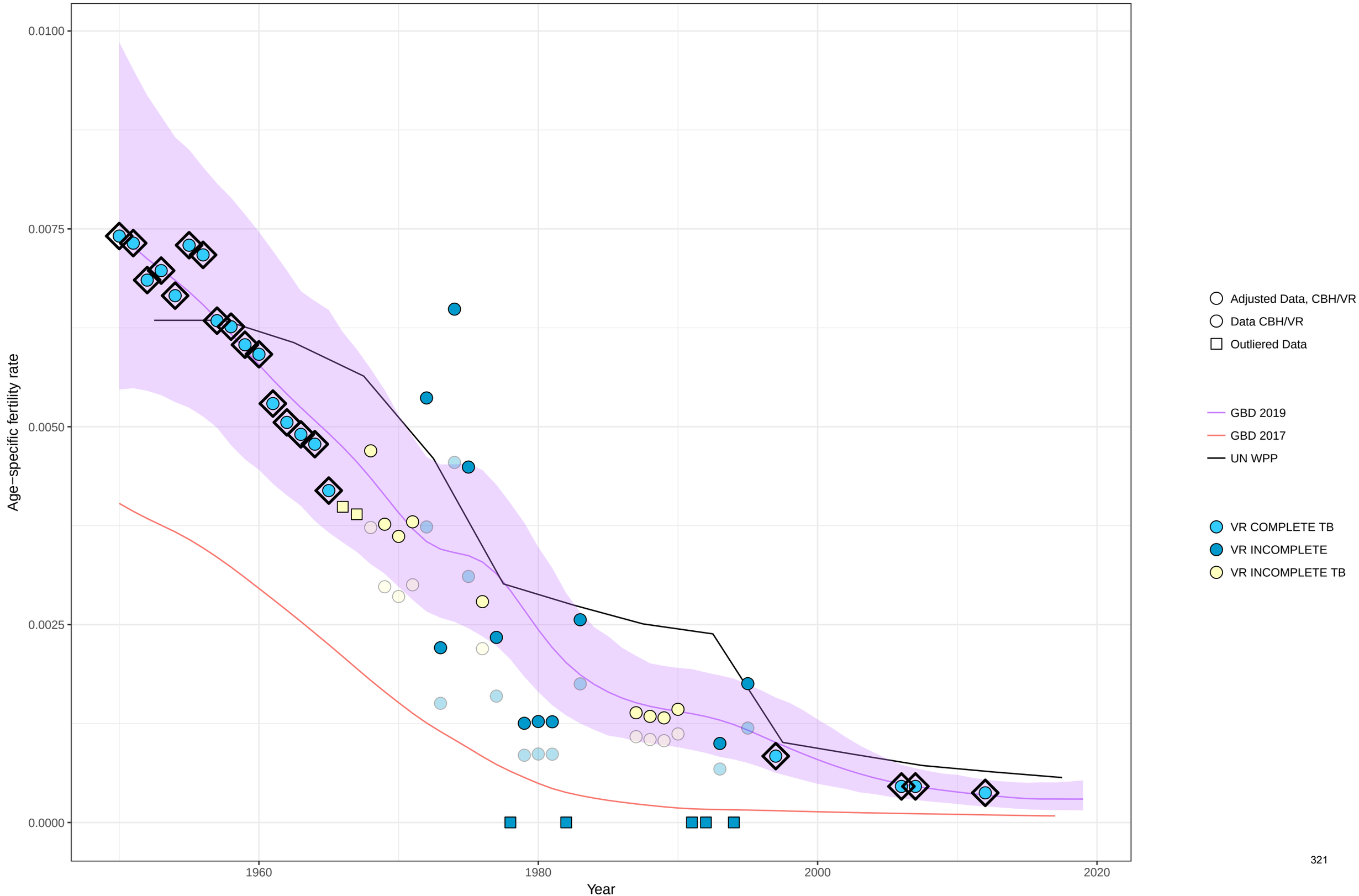

Age−specific fertility fitted trend lines, 1950−2019: Antigua and Barbuda, Ages: 50−54
Data points enclosed with a diamond are reference sources

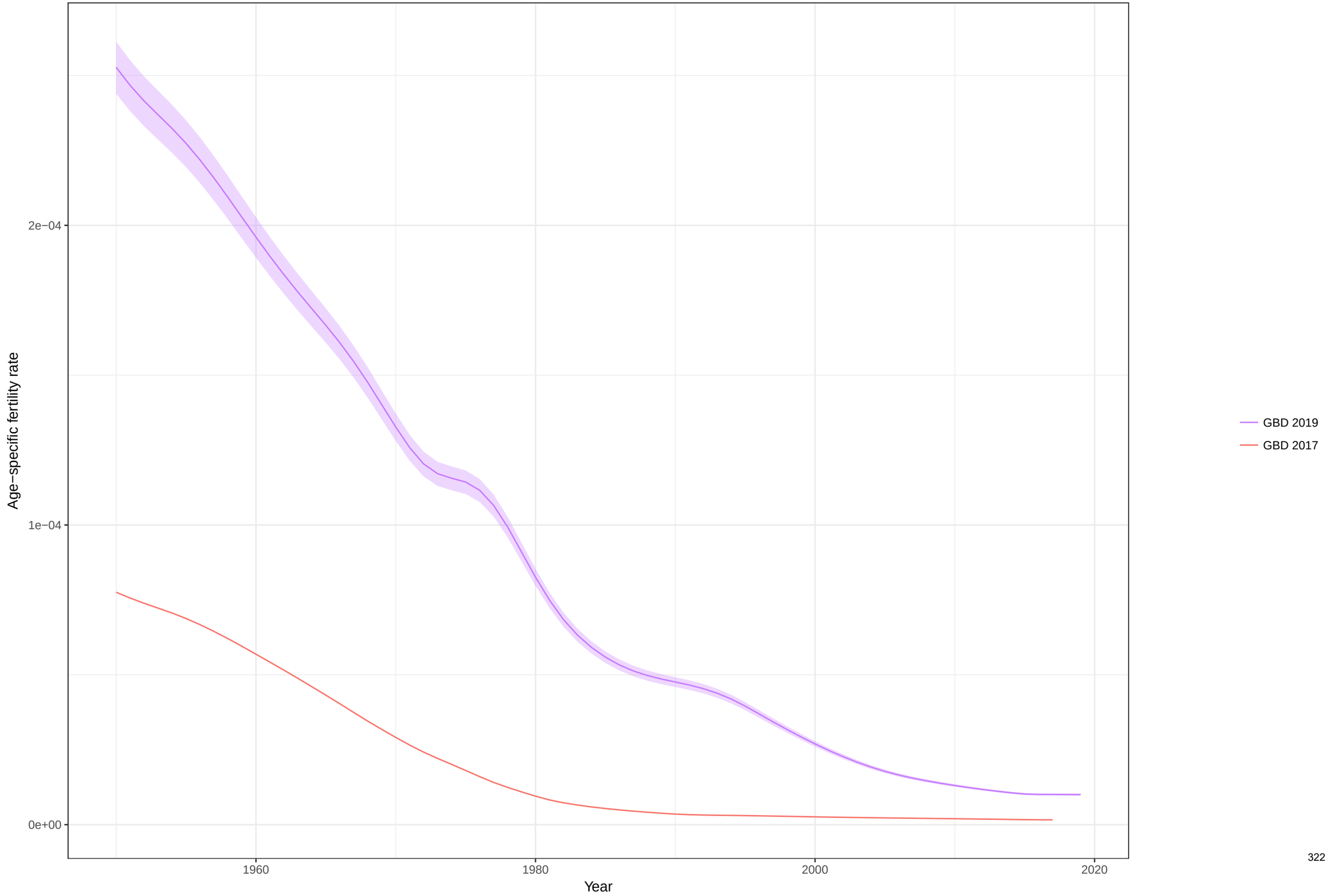

Total fertility rate fitted trend lines, 1950−2019: Antigua and Barbuda TFR
Data points enclosed with a diamond are reference sources

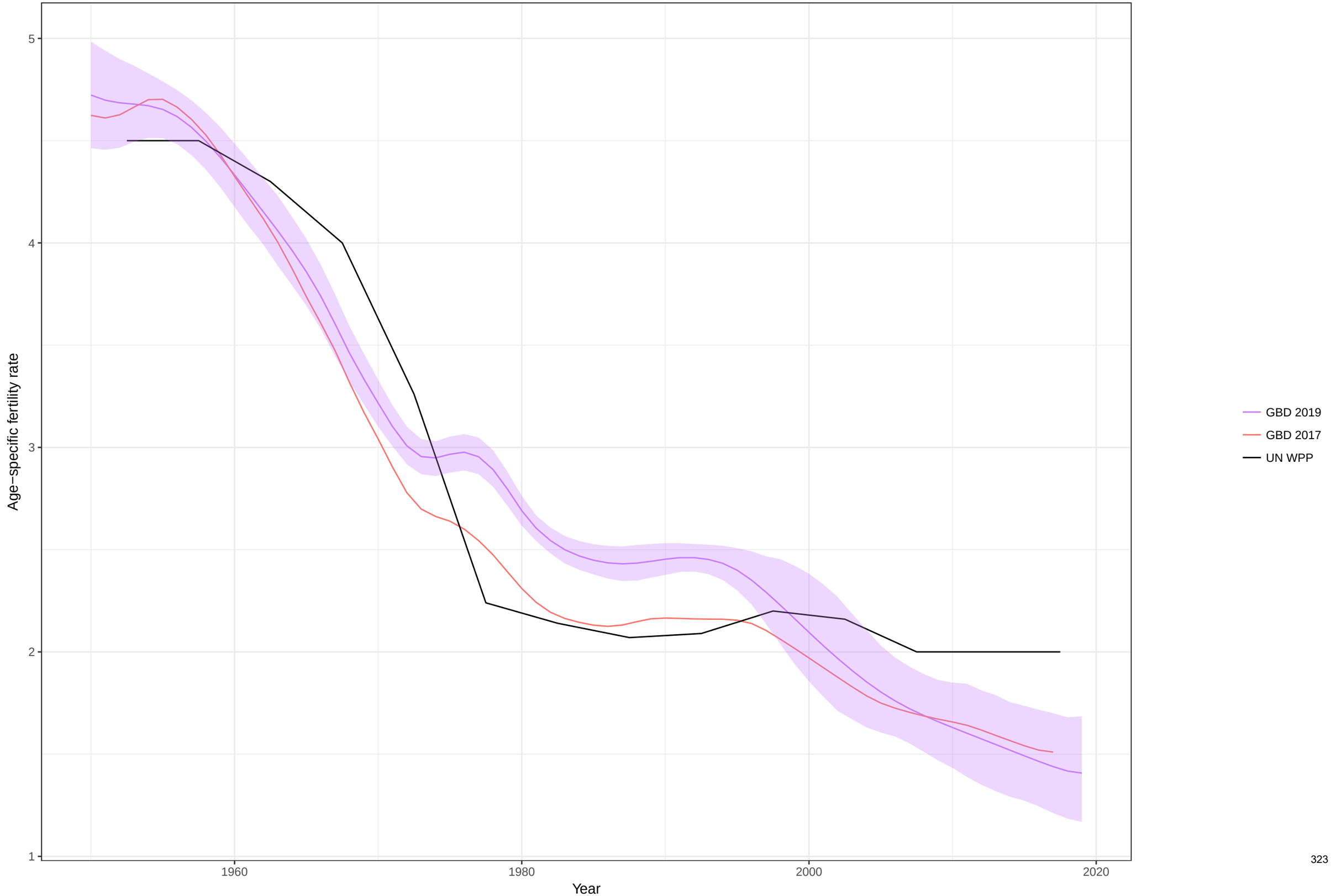

Age−specific fertility fitted trend lines, 1950−2019: Australia, Ages: 10−14
Data points enclosed with a diamond are reference sources

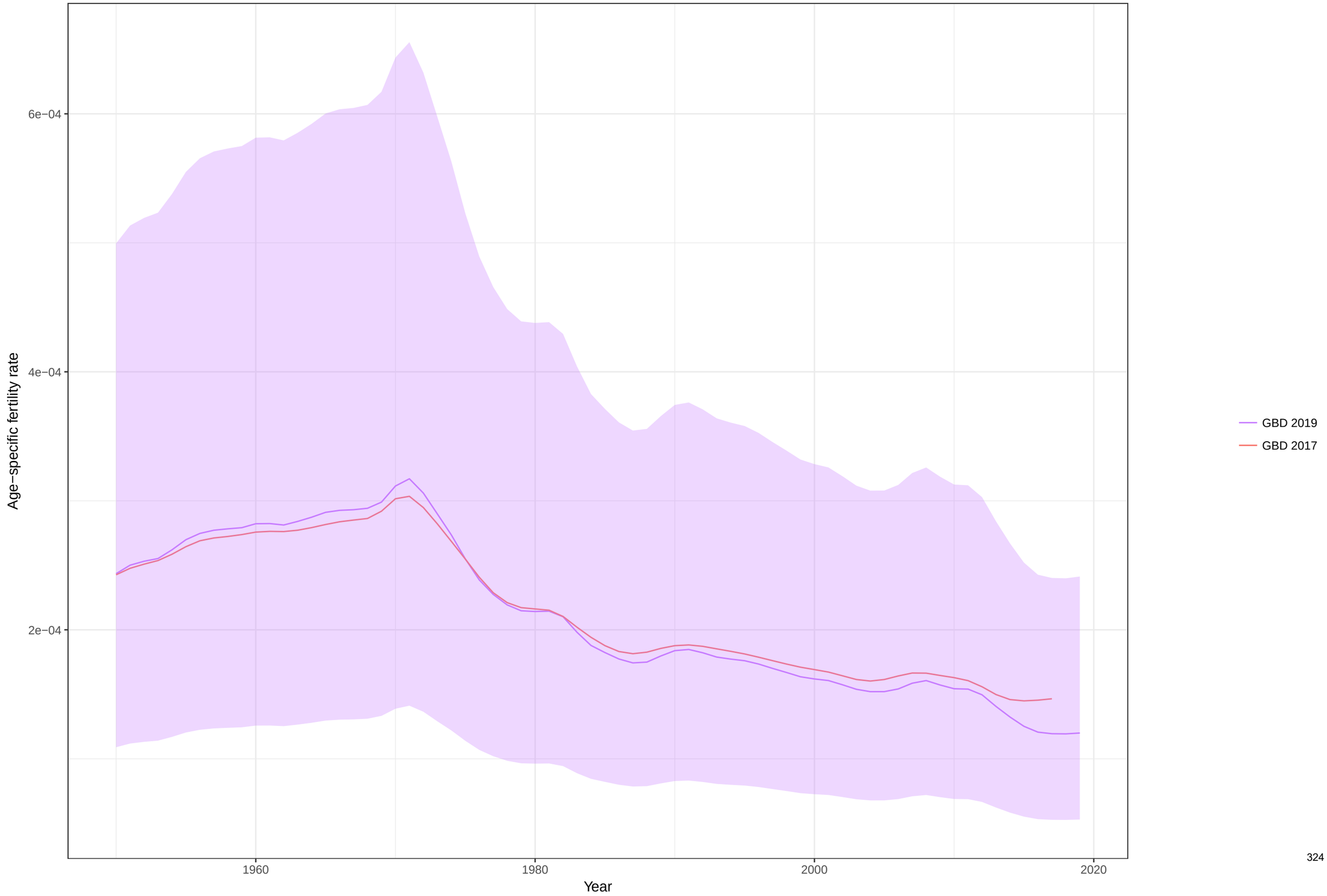

Age−specific fertility fitted trend lines, 1950−2019: Australia, Ages: 15−19
Data points enclosed with a diamond are reference sources

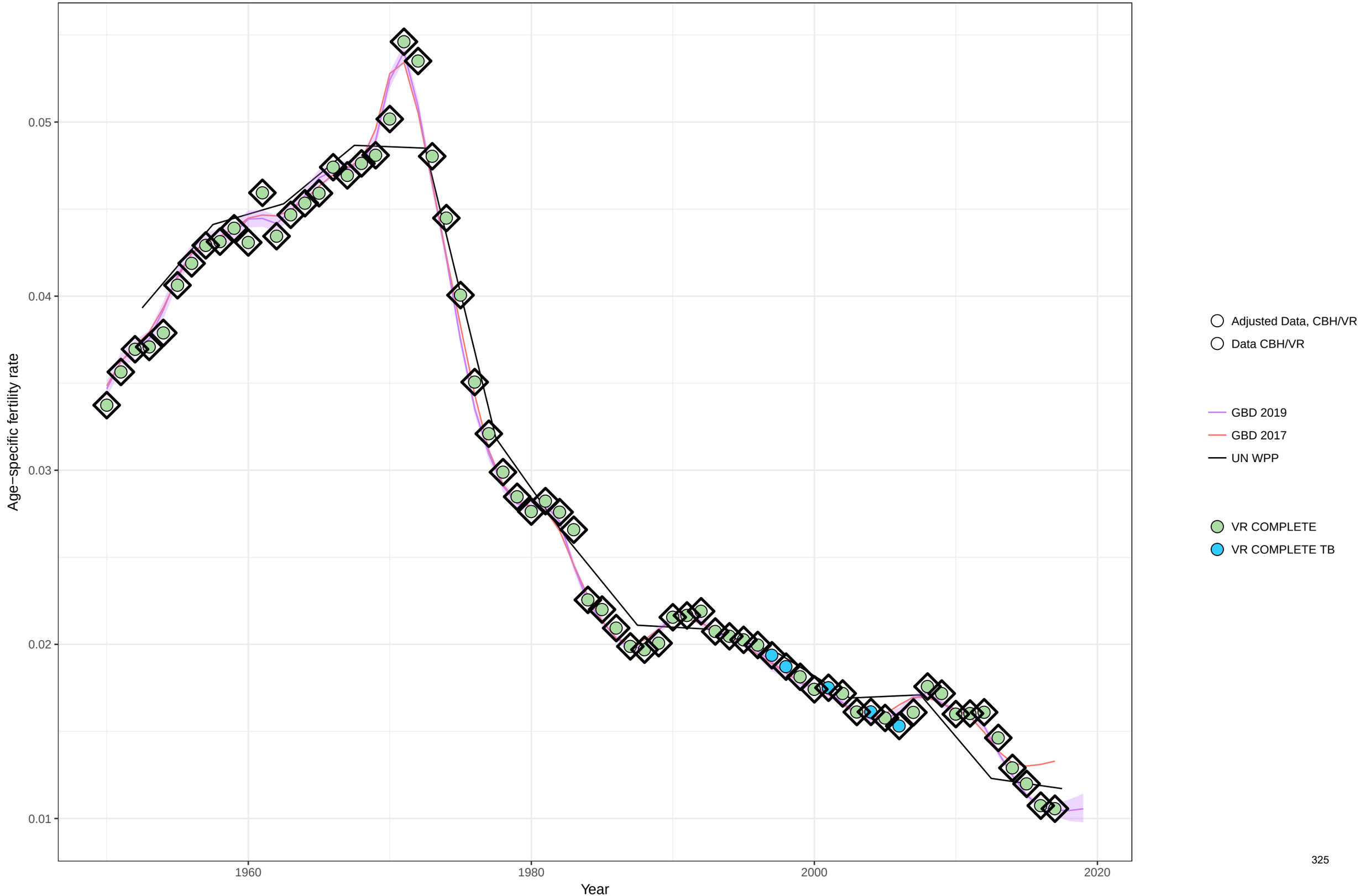

Age−specific fertility fitted trend lines, 1950−2019: Australia, Ages: 20−24
Data points enclosed with a diamond are reference sources

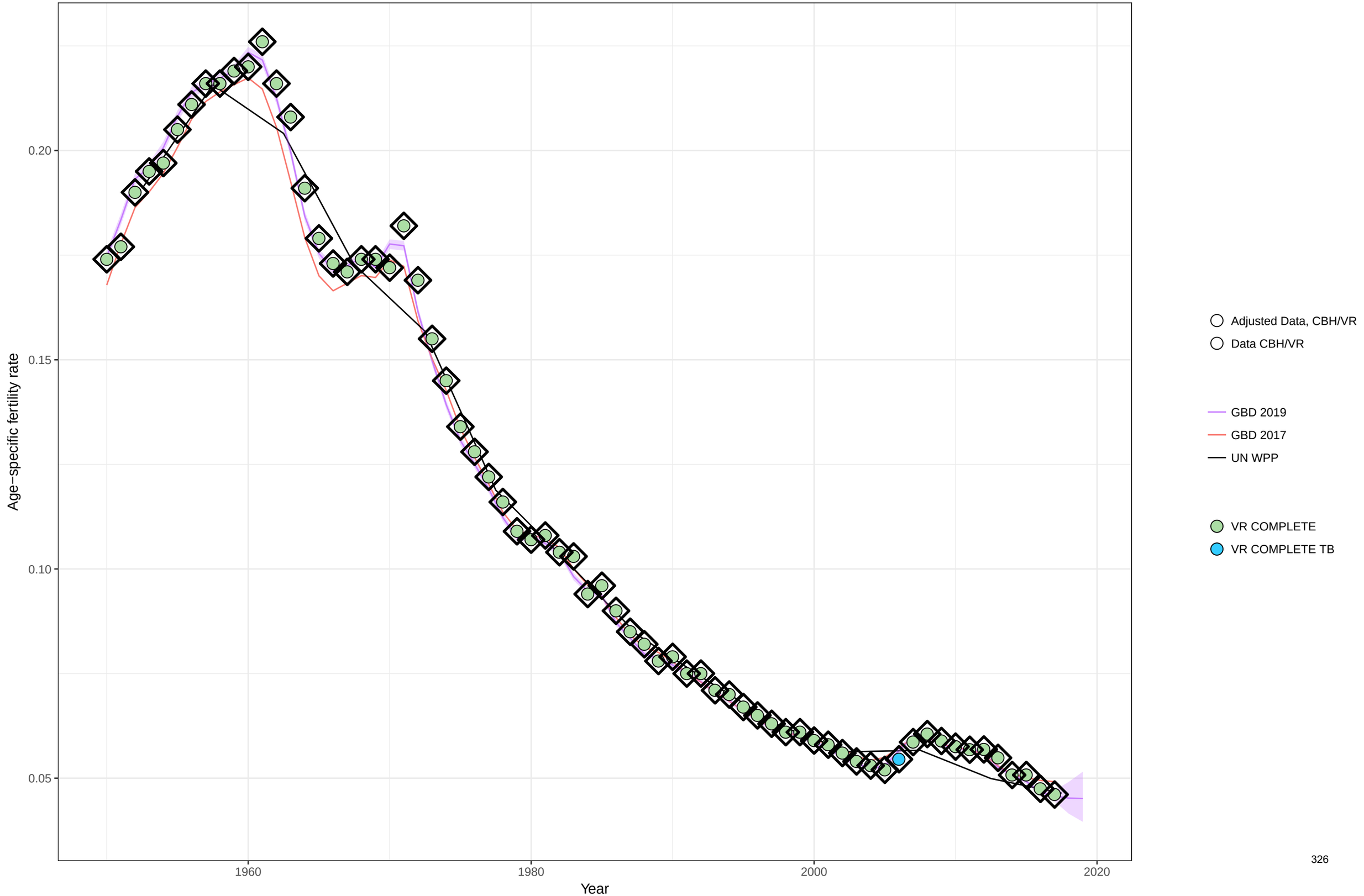

Age−specific fertility fitted trend lines, 1950−2019: Australia, Ages: 25−29
Data points enclosed with a diamond are reference sources

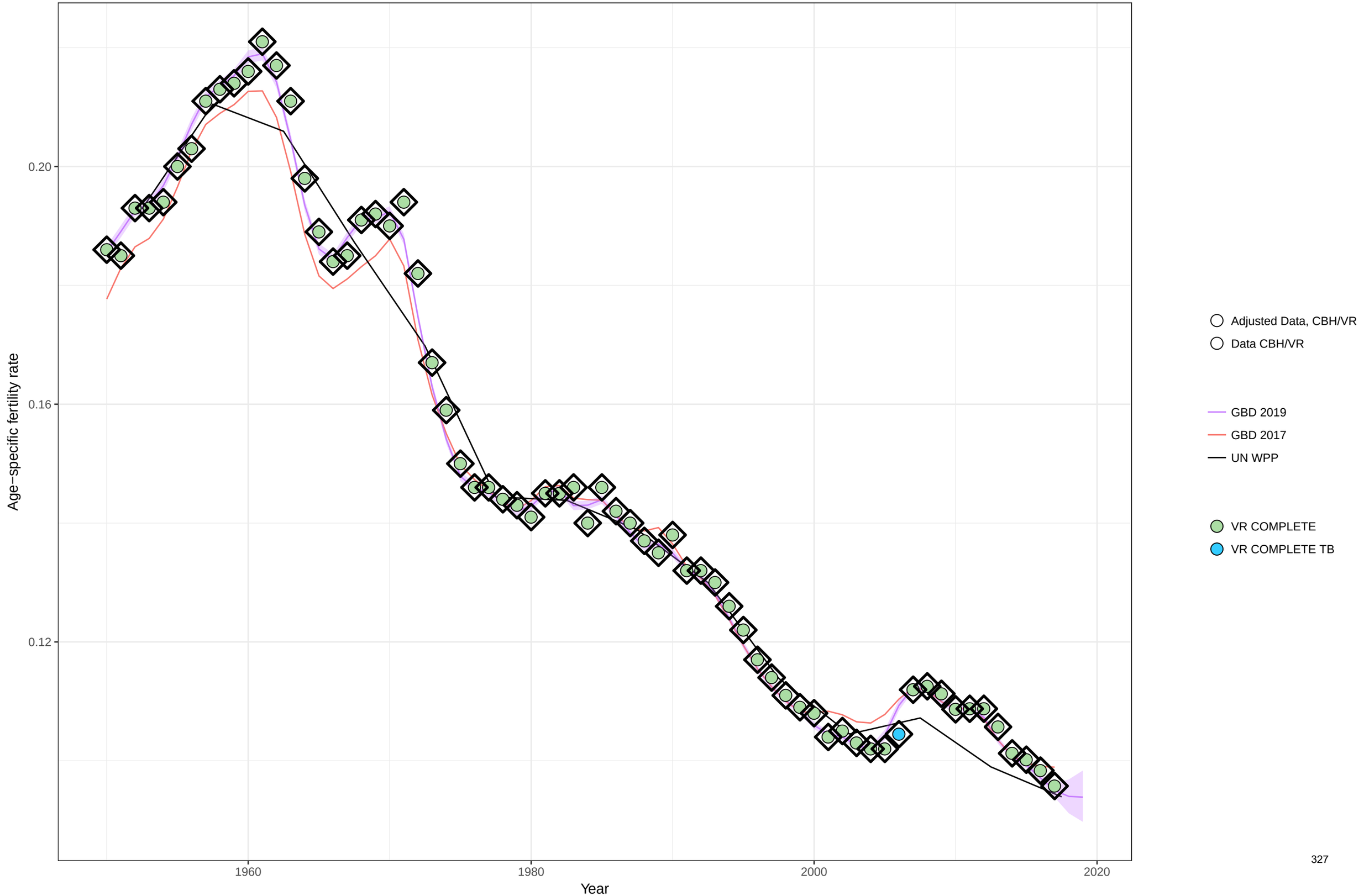

Age−specific fertility fitted trend lines, 1950−2019: Australia, Ages: 30−34
Data points enclosed with a diamond are reference sources

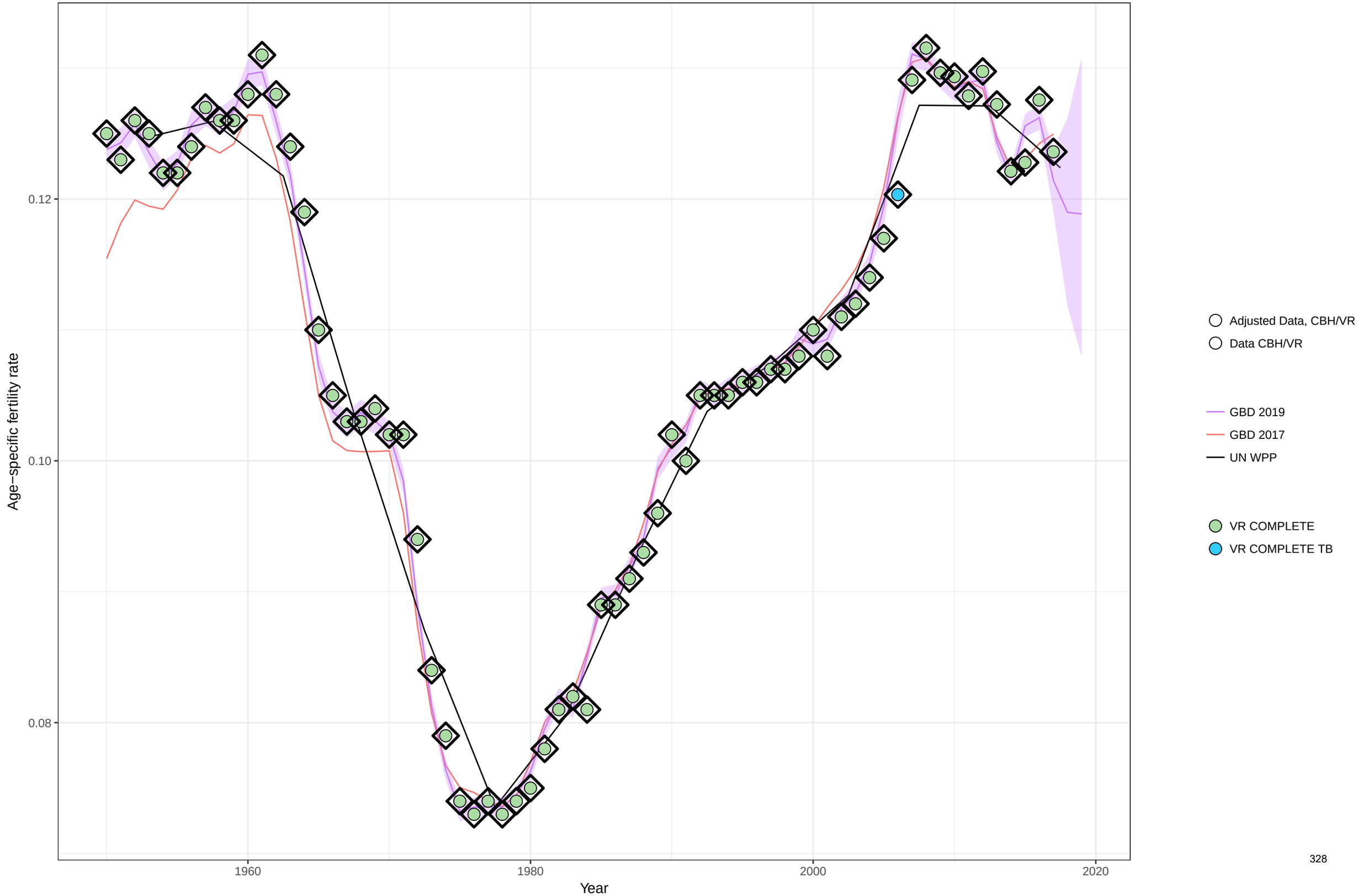

Age−specific fertility fitted trend lines, 1950−2019: Australia, Ages: 35−39
Data points enclosed with a diamond are reference sources

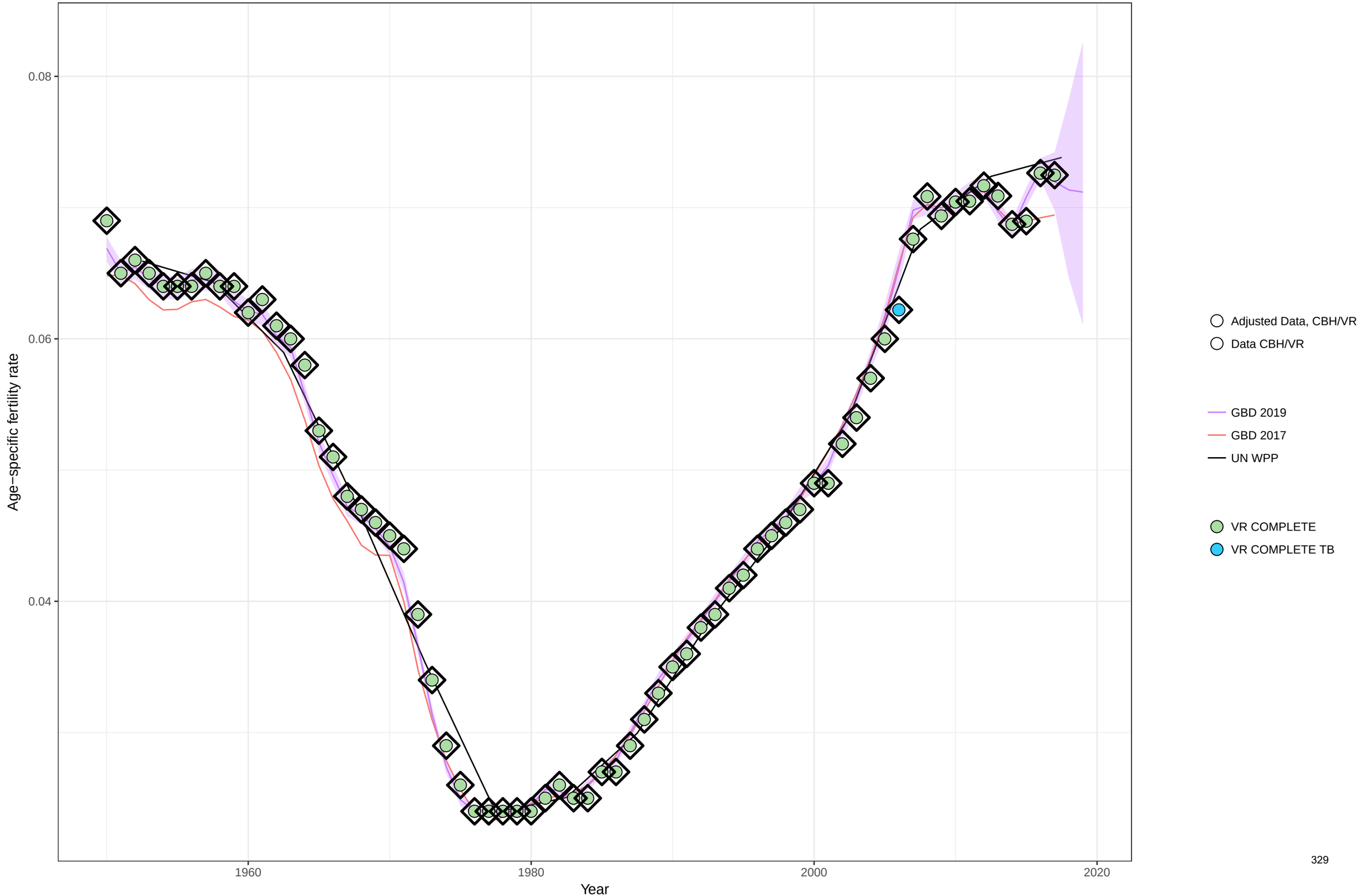

Age−specific fertility fitted trend lines, 1950−2019: Australia, Ages: 40−44
Data points enclosed with a diamond are reference sources

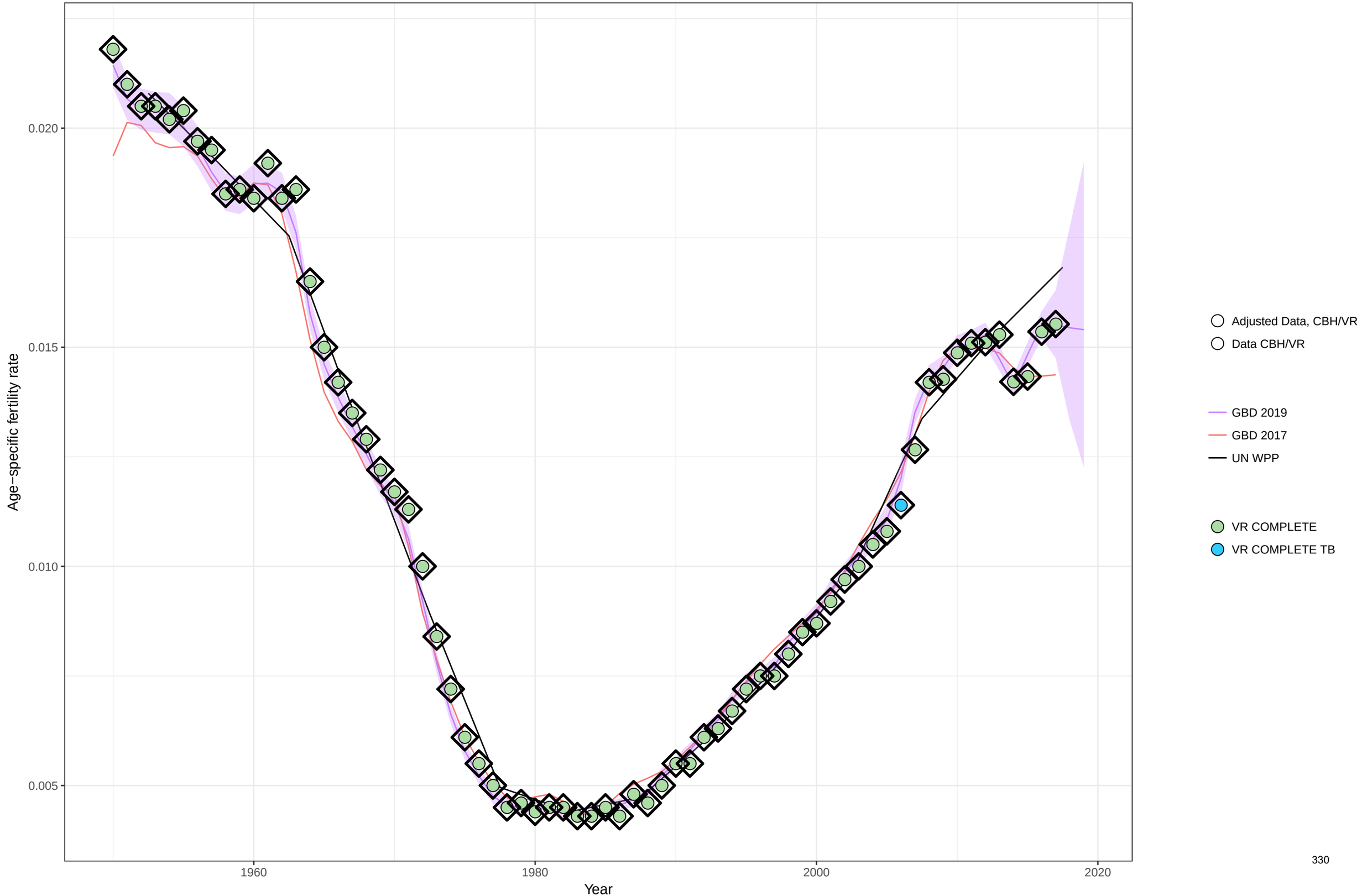

Age−specific fertility fitted trend lines, 1950−2019: Australia, Ages: 45−49
Data points enclosed with a diamond are reference sources

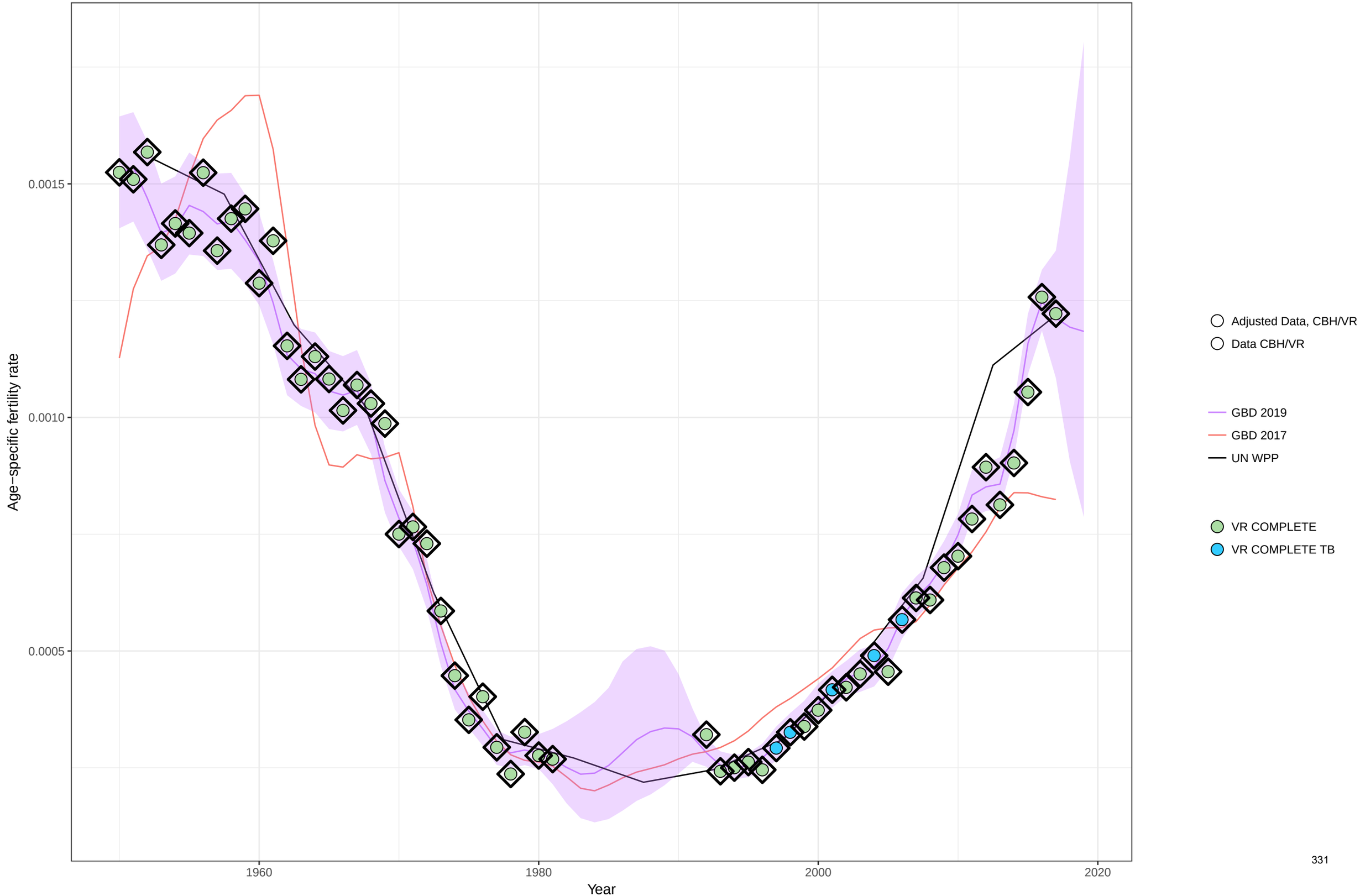

Age−specific fertility fitted trend lines, 1950−2019: Australia, Ages: 50−54
Data points enclosed with a diamond are reference sources

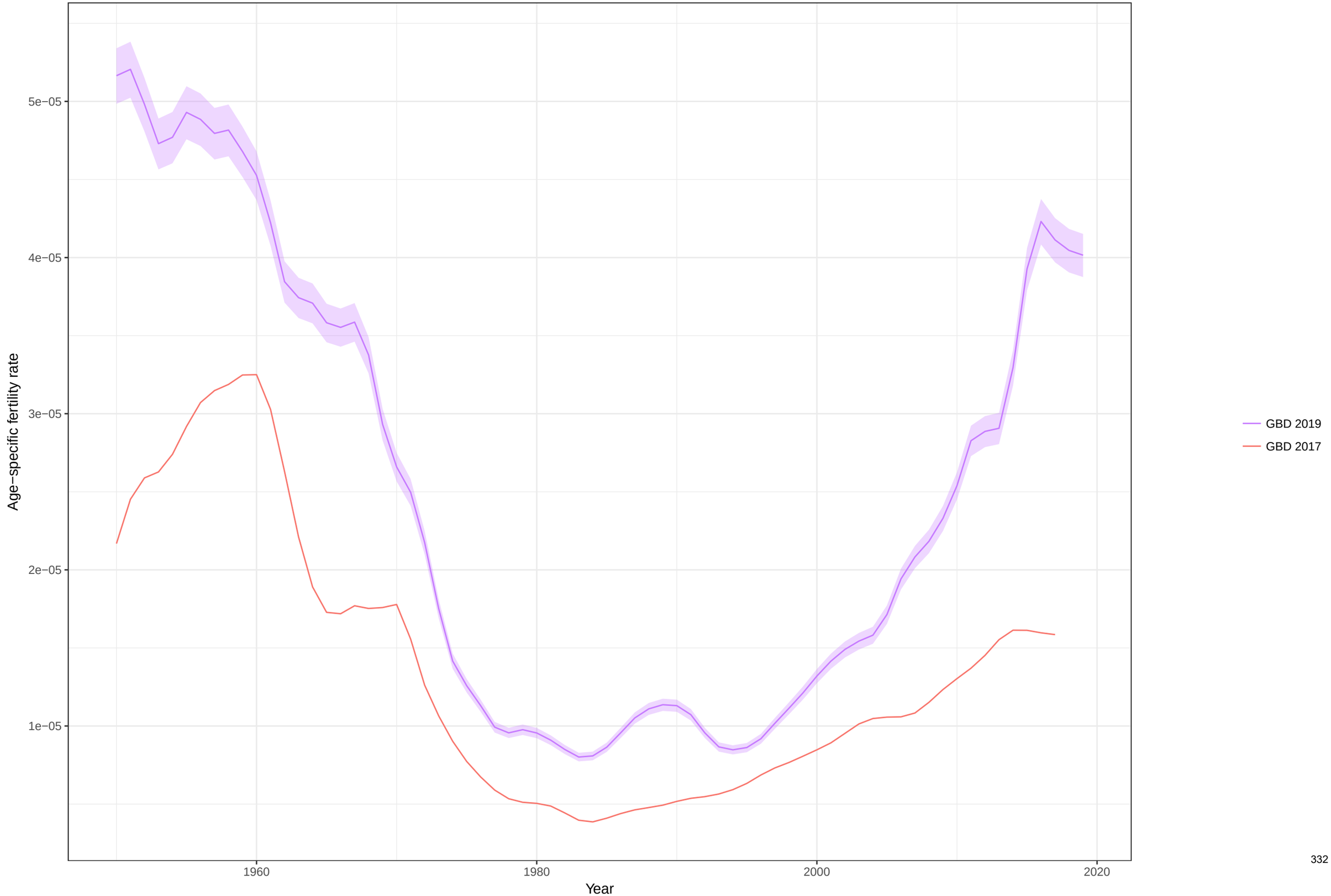

Total fertility rate fitted trend lines, 1950−2019: Australia TFR
Data points enclosed with a diamond are reference sources

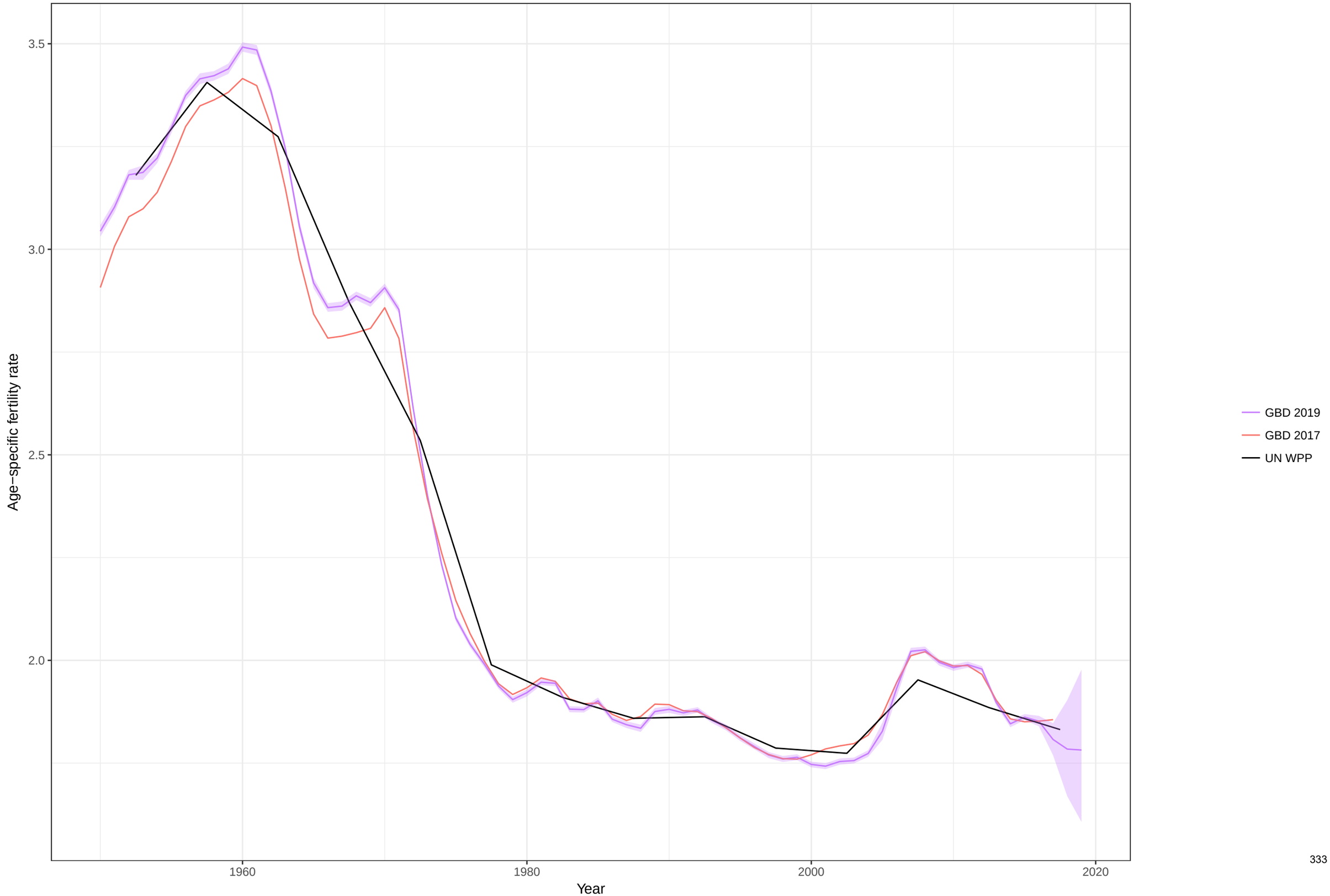

Age−specific fertility fitted trend lines, 1950−2019: Austria, Ages: 10−14
Data points enclosed with a diamond are reference sources

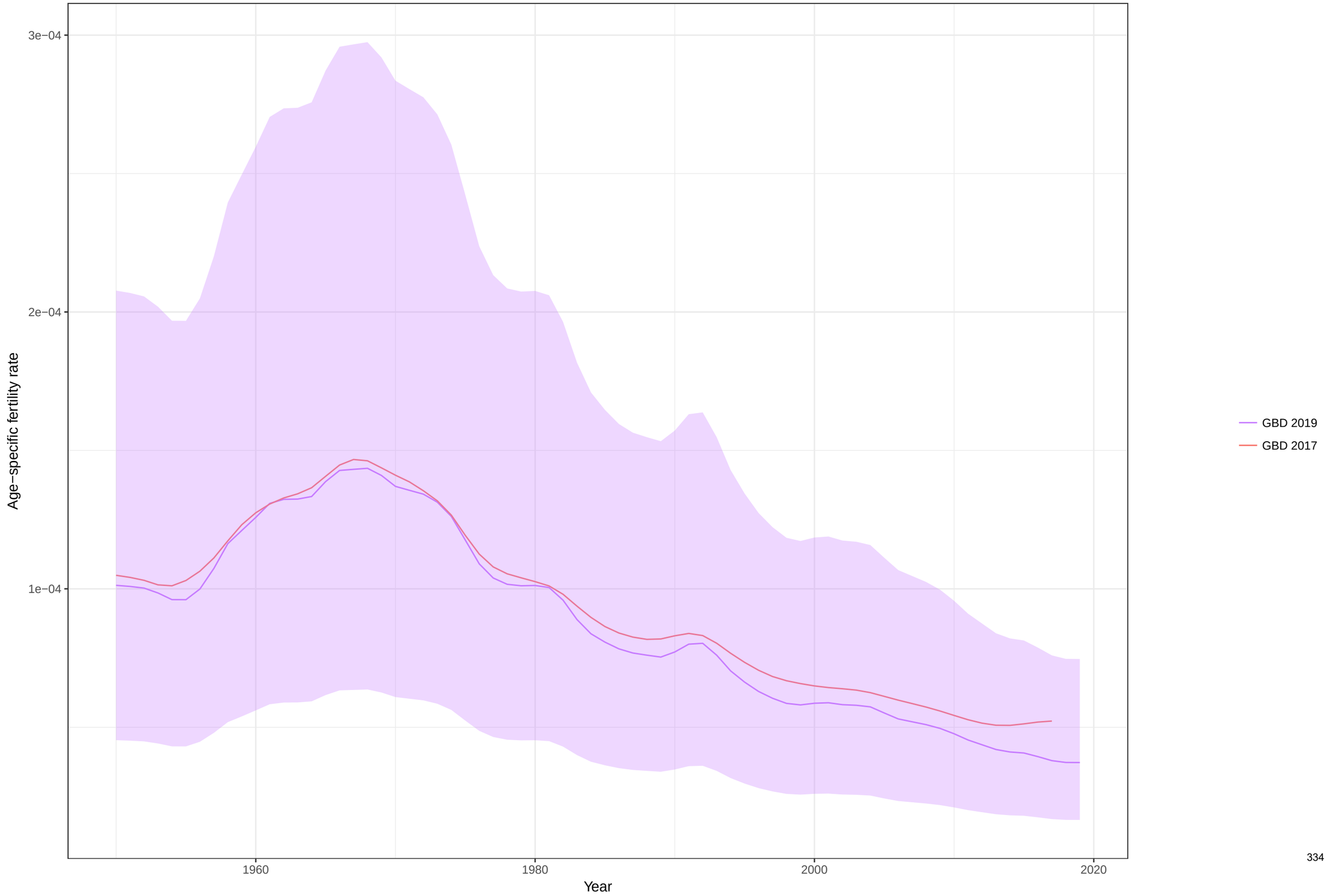

Age−specific fertility fitted trend lines, 1950−2019: Austria, Ages: 15−19
Data points enclosed with a diamond are reference sources

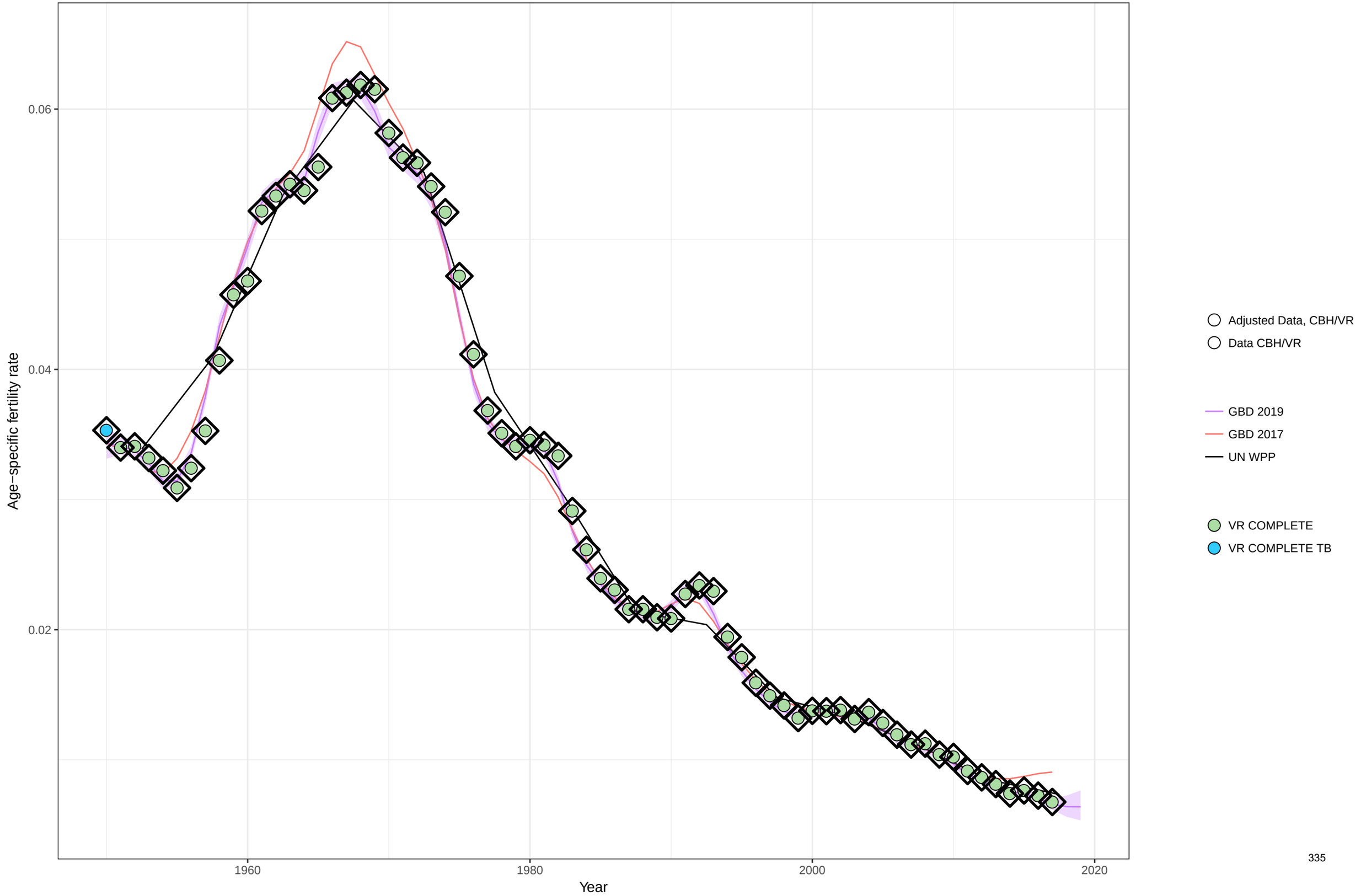

Age−specific fertility fitted trend lines, 1950−2019: Austria, Ages: 20−24
Data points enclosed with a diamond are reference sources

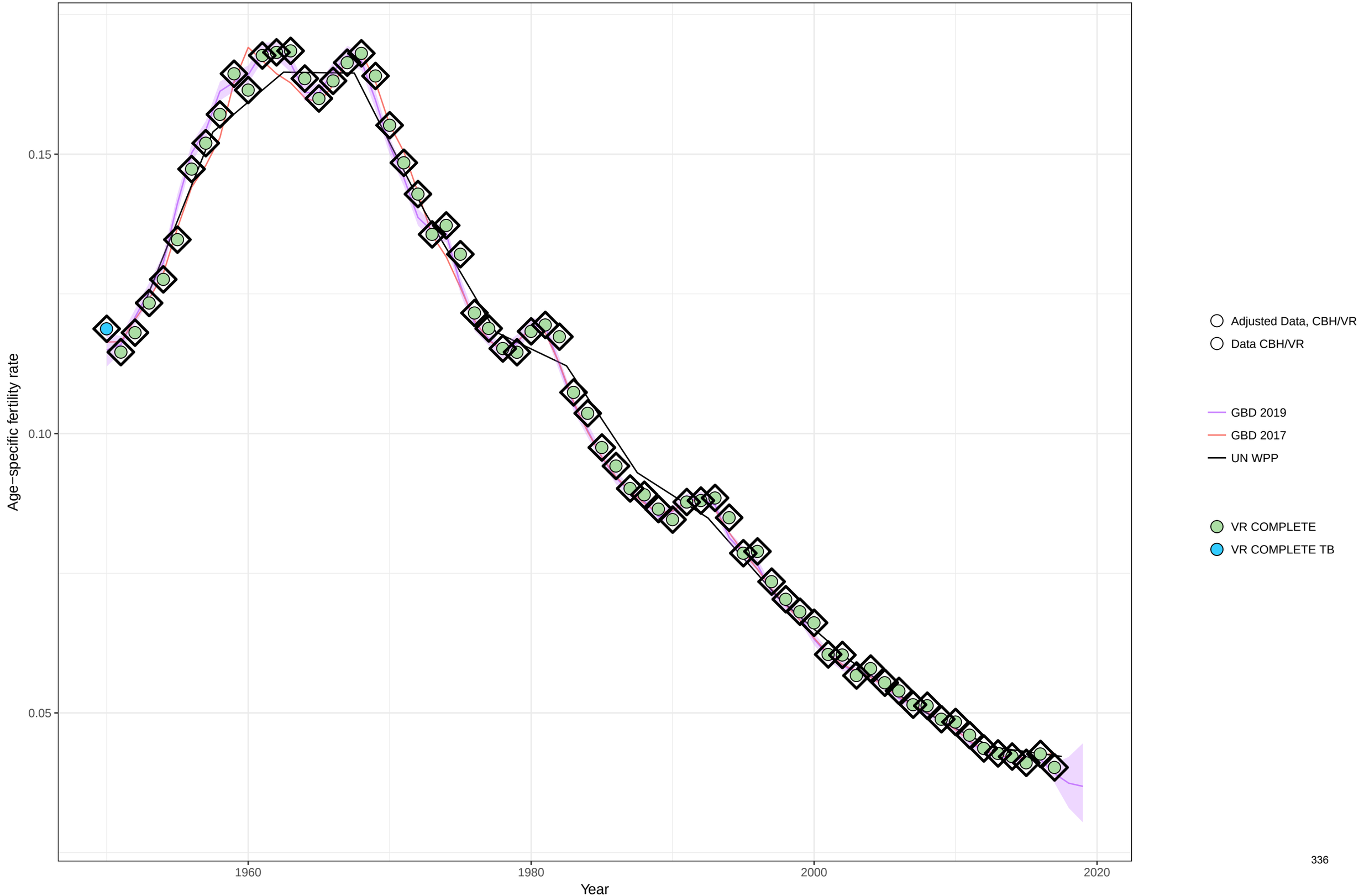

Age−specific fertility fitted trend lines, 1950−2019: Austria, Ages: 25−29
Data points enclosed with a diamond are reference sources

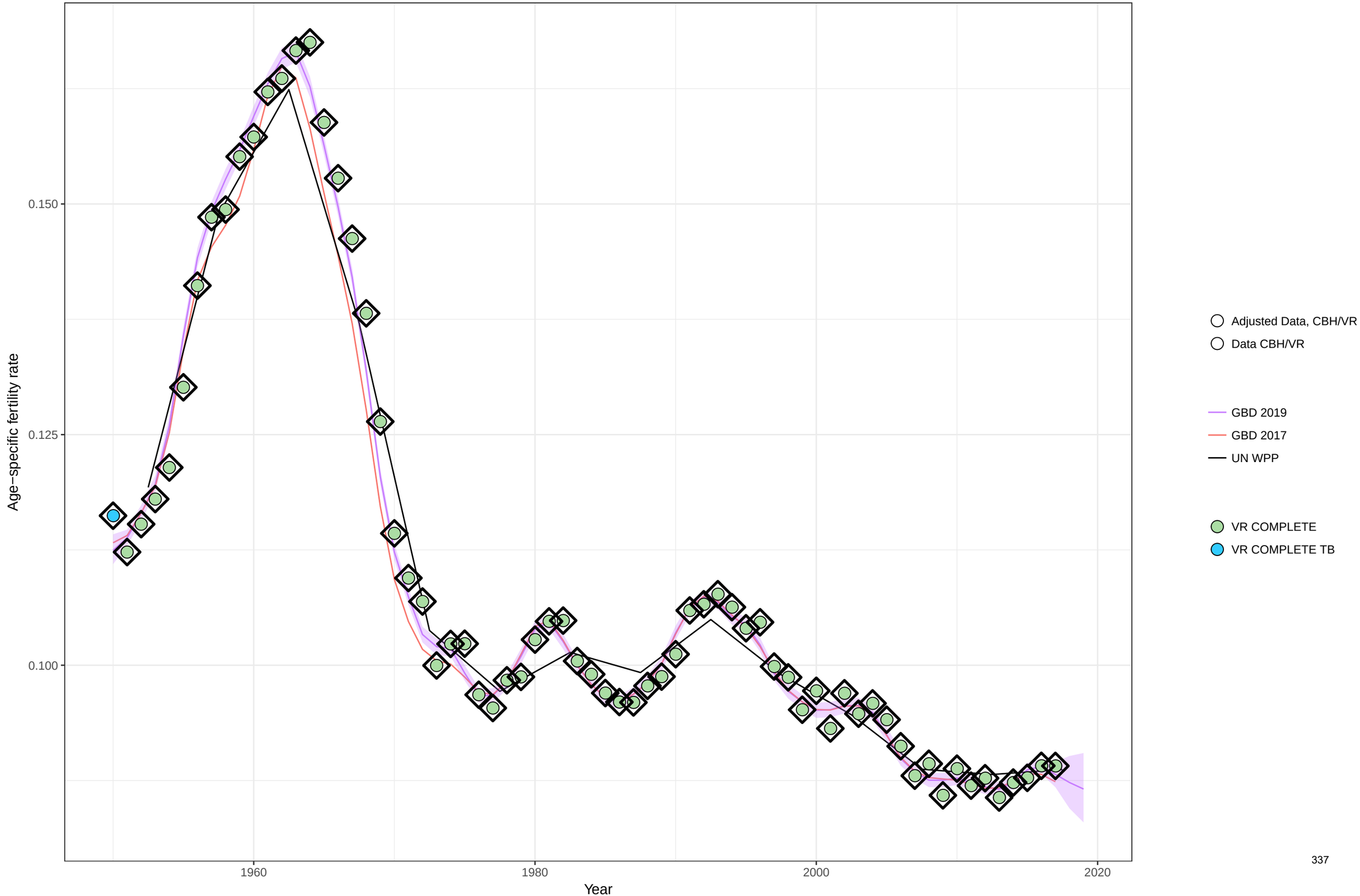

Age−specific fertility fitted trend lines, 1950−2019: Austria, Ages: 30−34
Data points enclosed with a diamond are reference sources

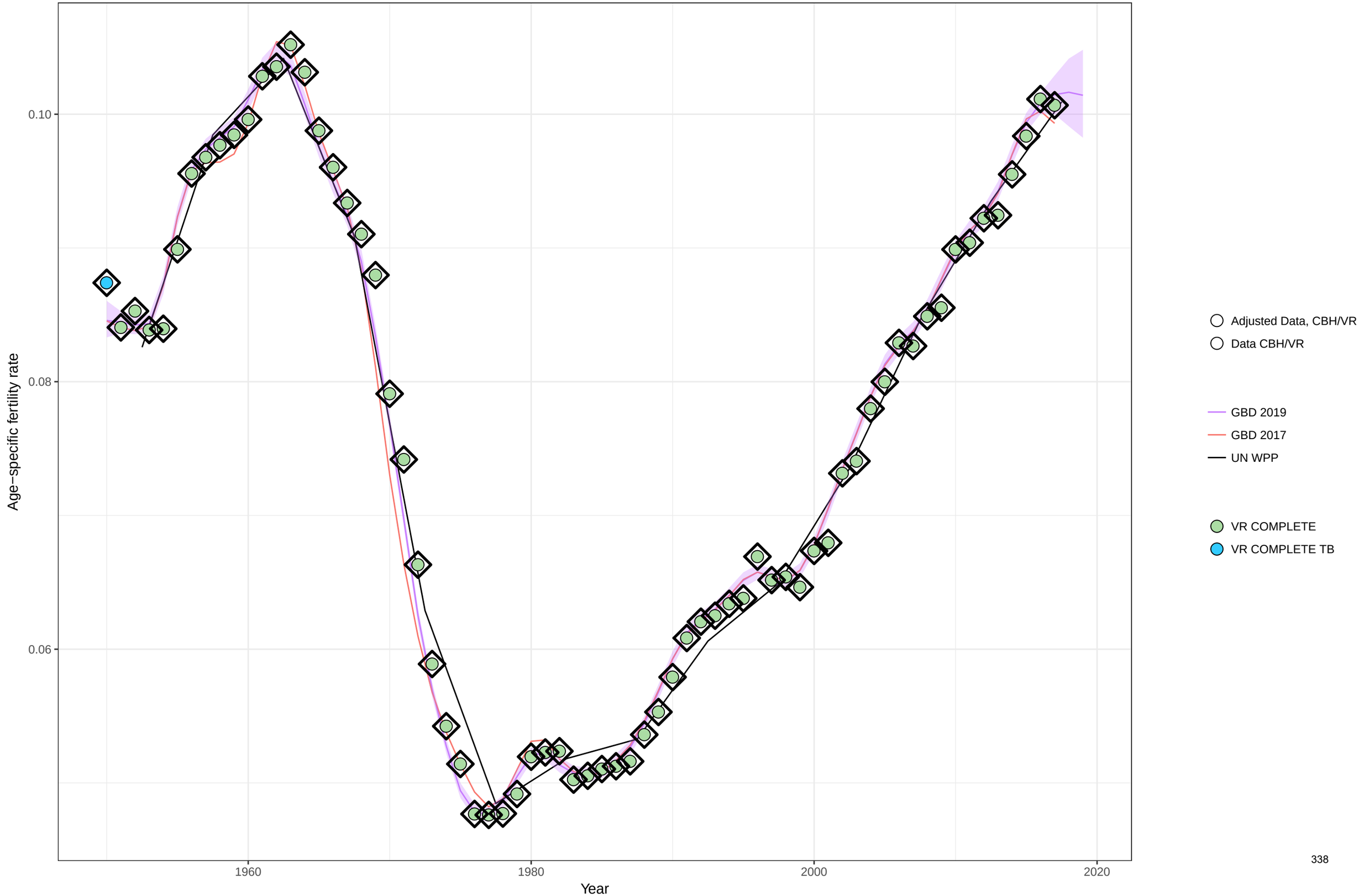

Age−specific fertility fitted trend lines, 1950−2019: Austria, Ages: 35−39
Data points enclosed with a diamond are reference sources

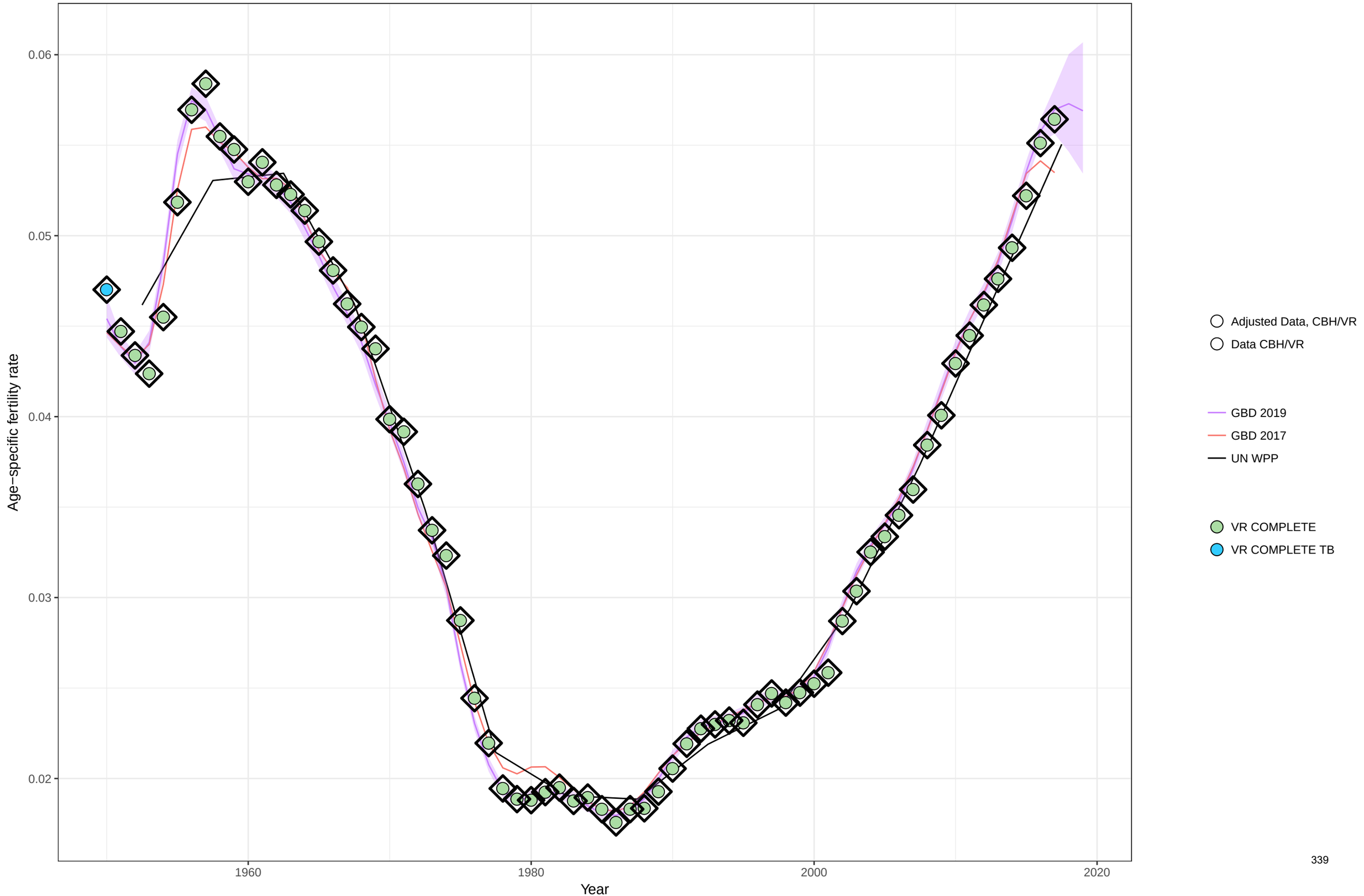

Age−specific fertility fitted trend lines, 1950−2019: Austria, Ages: 40−44
Data points enclosed with a diamond are reference sources

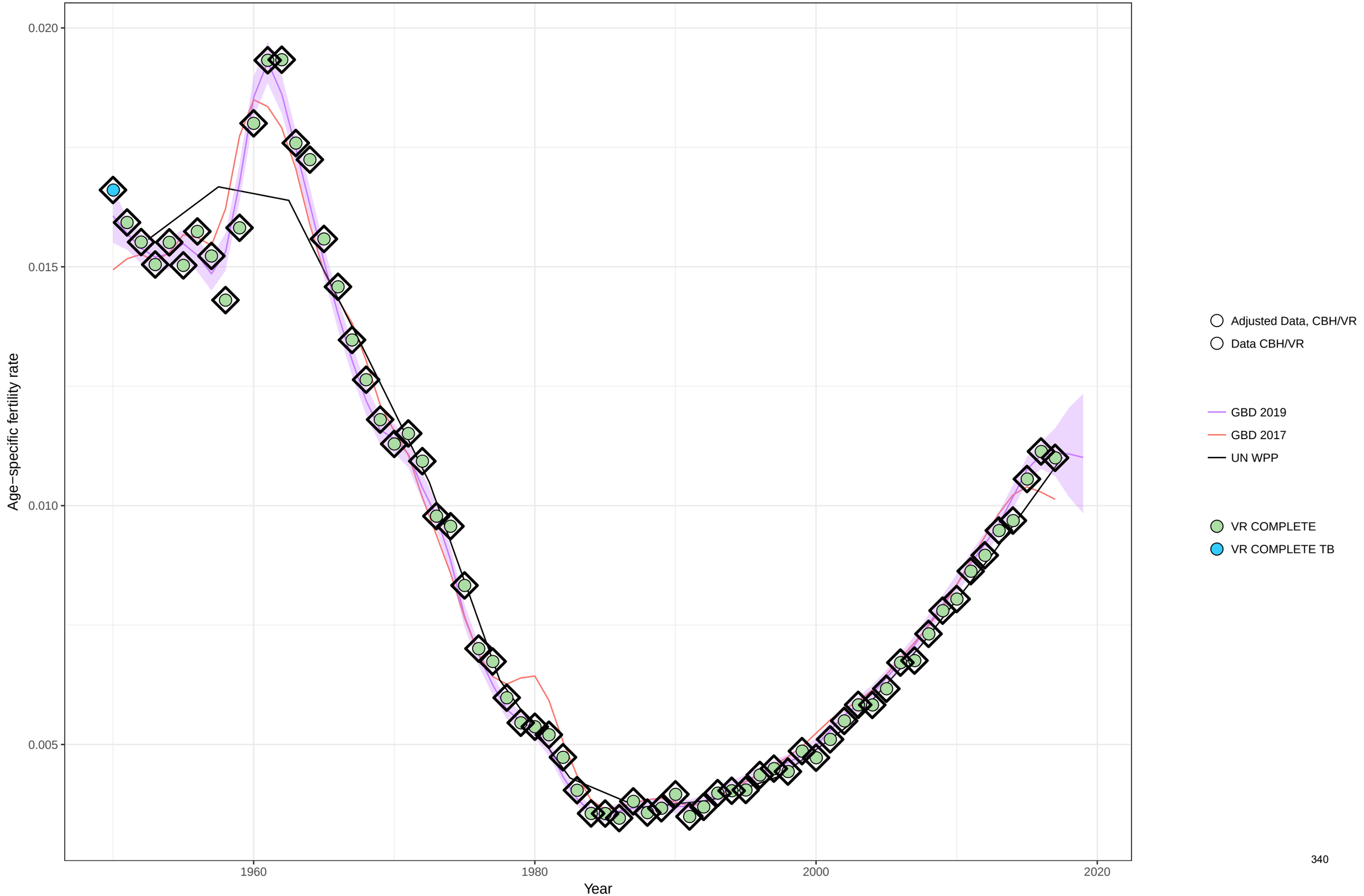

Age−specific fertility fitted trend lines, 1950−2019: Austria, Ages: 45−49
Data points enclosed with a diamond are reference sources

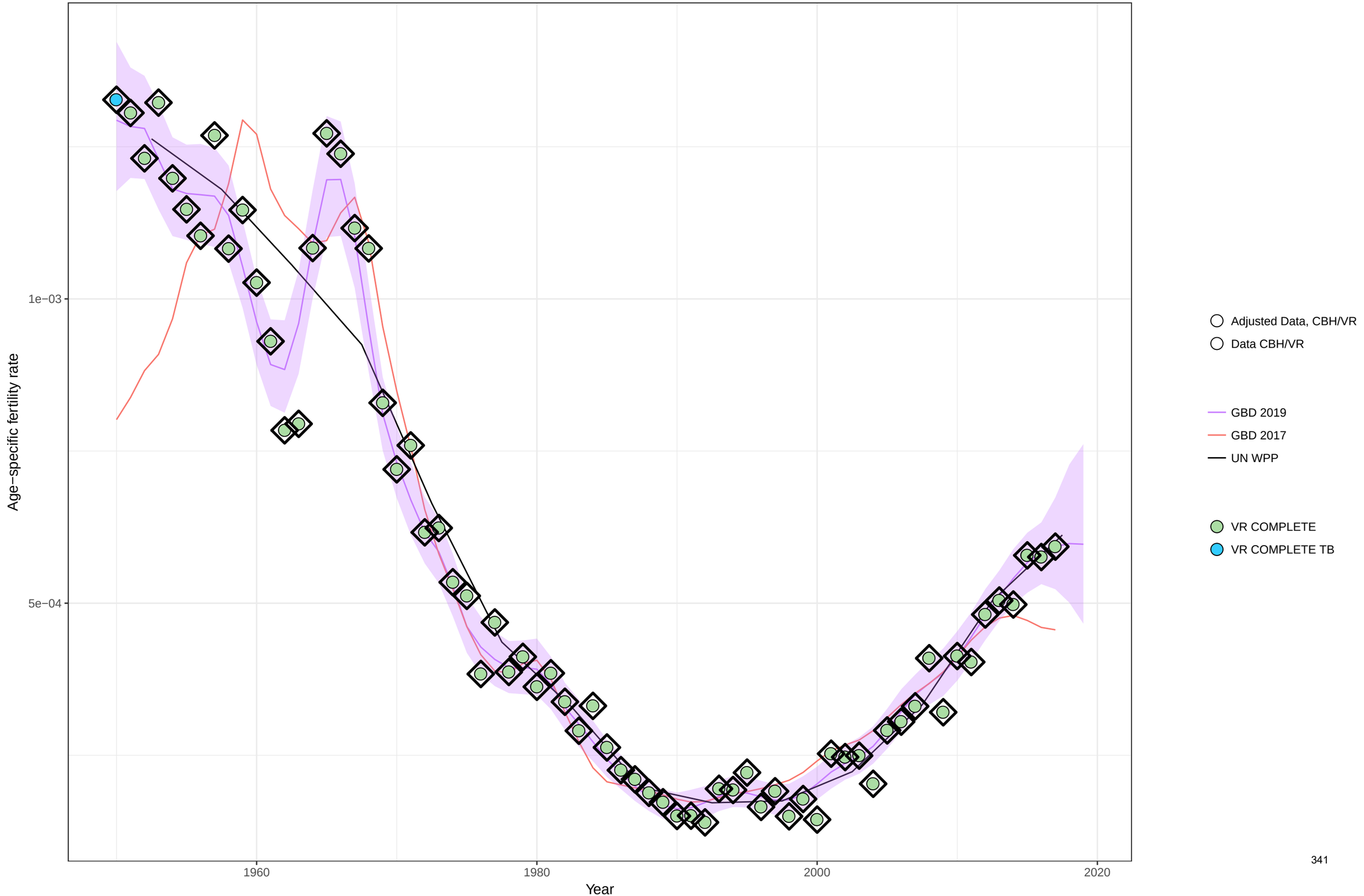

Age−specific fertility fitted trend lines, 1950−2019: Austria, Ages: 50−54
Data points enclosed with a diamond are reference sources

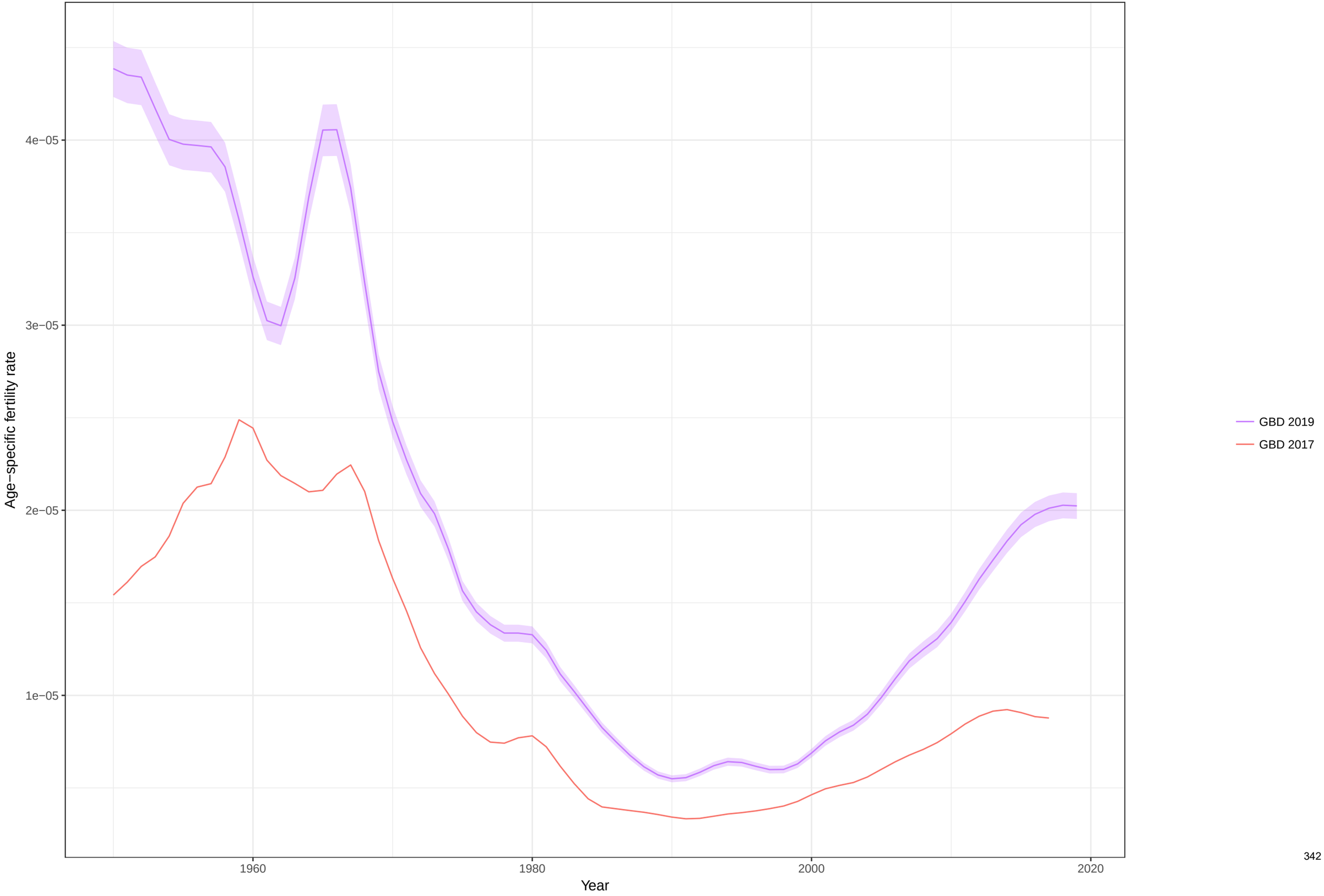

Total fertility rate fitted trend lines, 1950−2019: Austria TFR
Data points enclosed with a diamond are reference sources

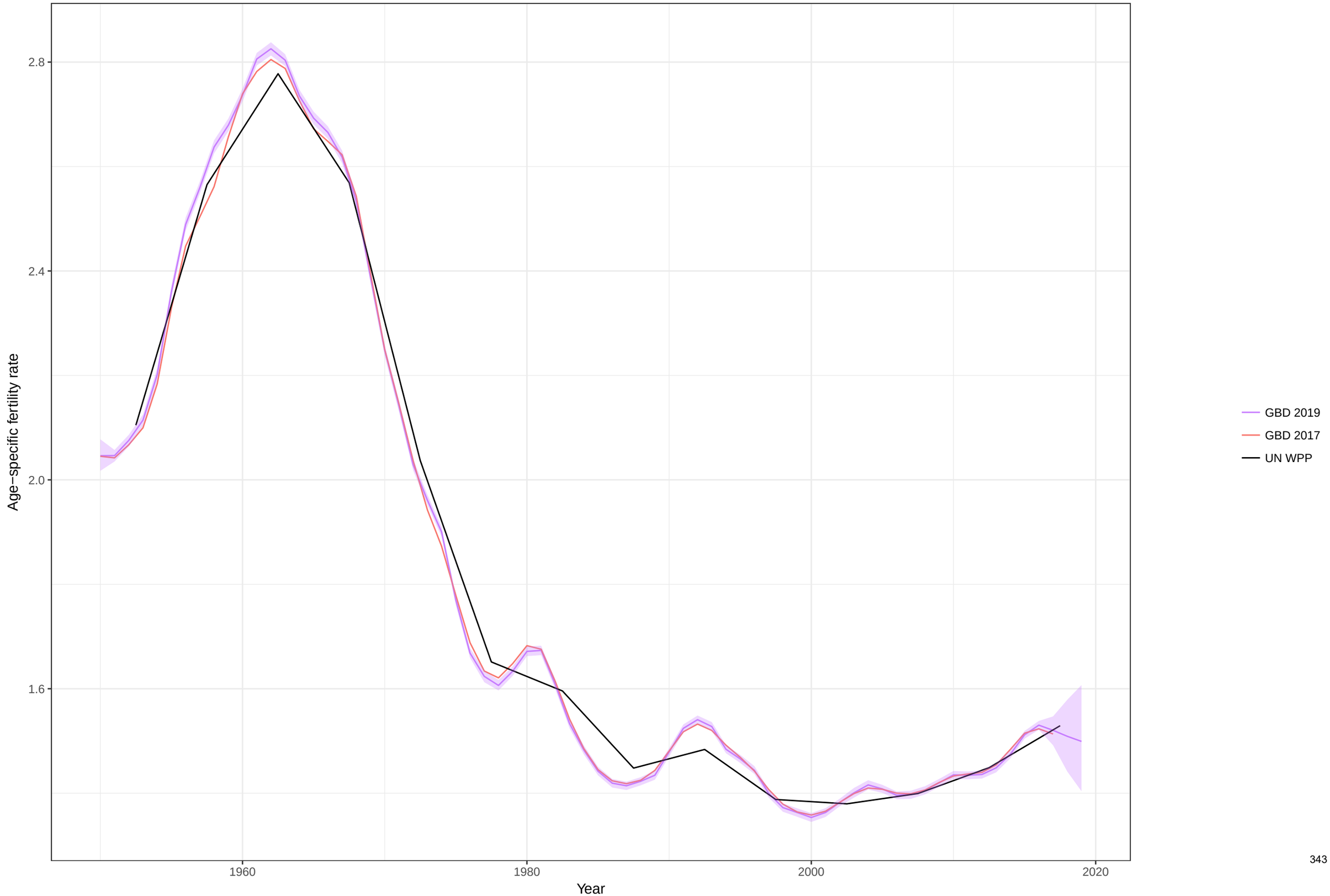

Age−specific fertility fitted trend lines, 1950−2019: Azerbaijan, Ages: 10−14
Data points enclosed with a diamond are reference sources

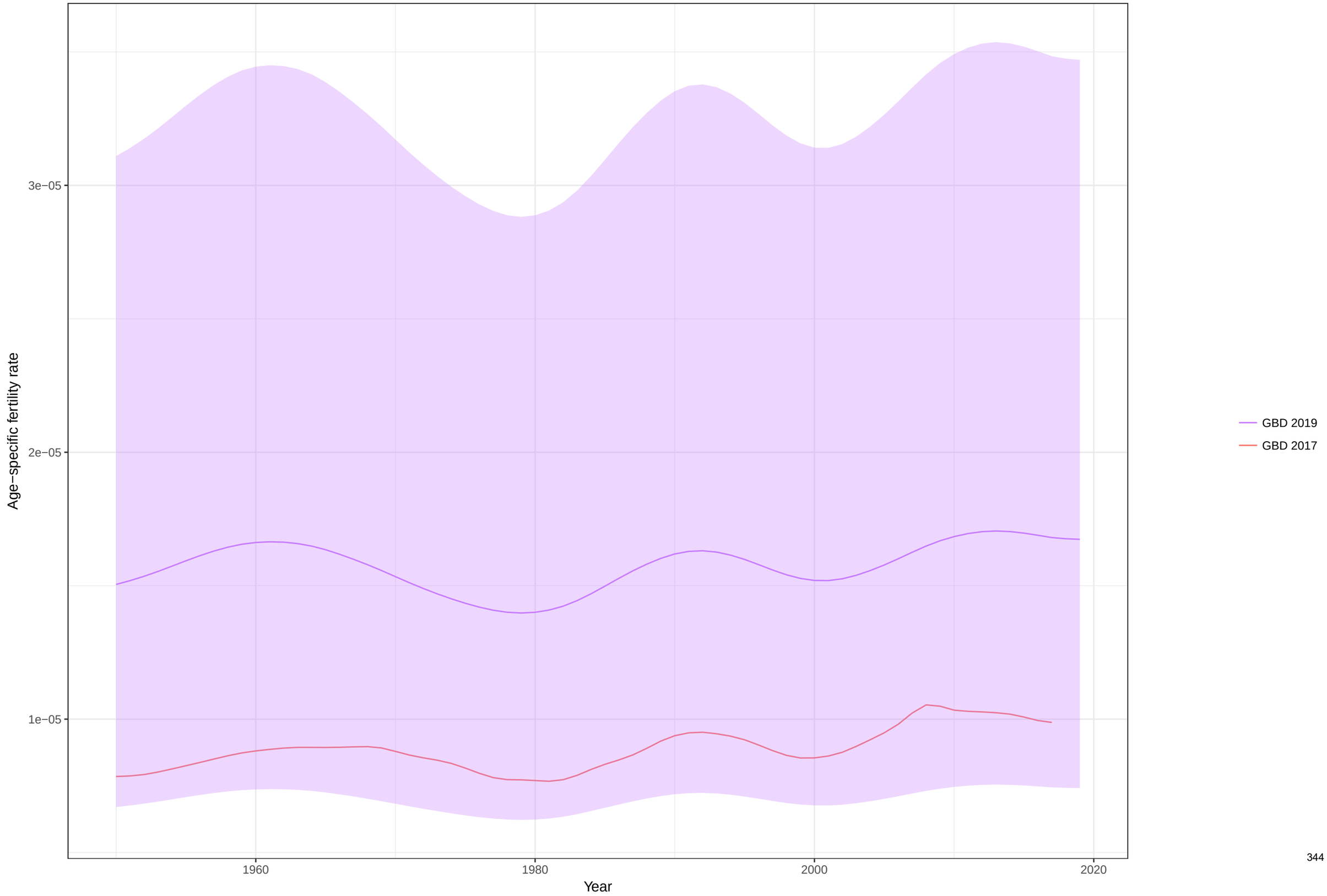

Age−specific fertility fitted trend lines, 1950−2019: Azerbaijan, Ages: 15−19
Data points enclosed with a diamond are reference sources

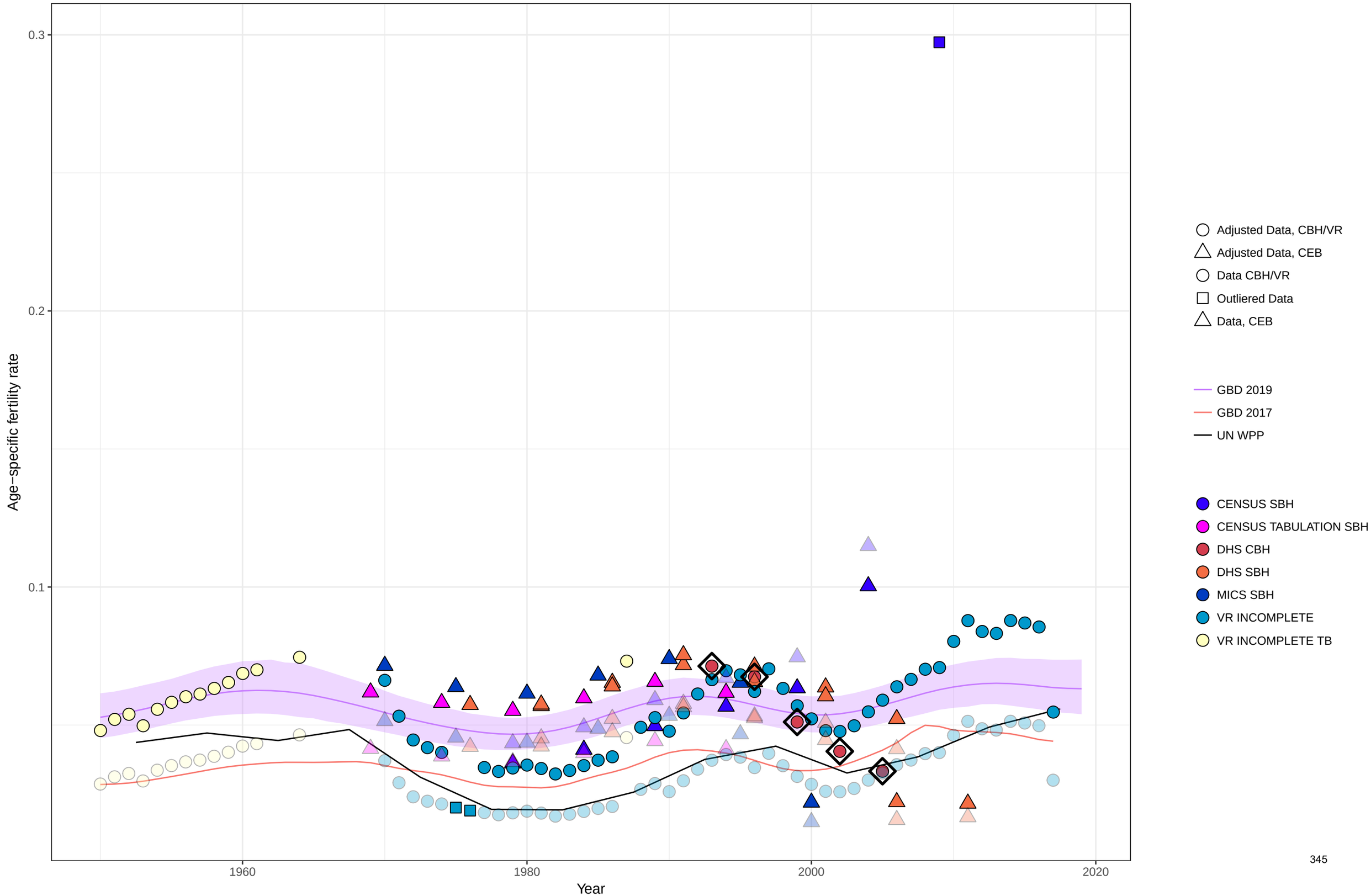

Age−specific fertility fitted trend lines, 1950−2019: Azerbaijan, Ages: 20−24
Data points enclosed with a diamond are reference sources

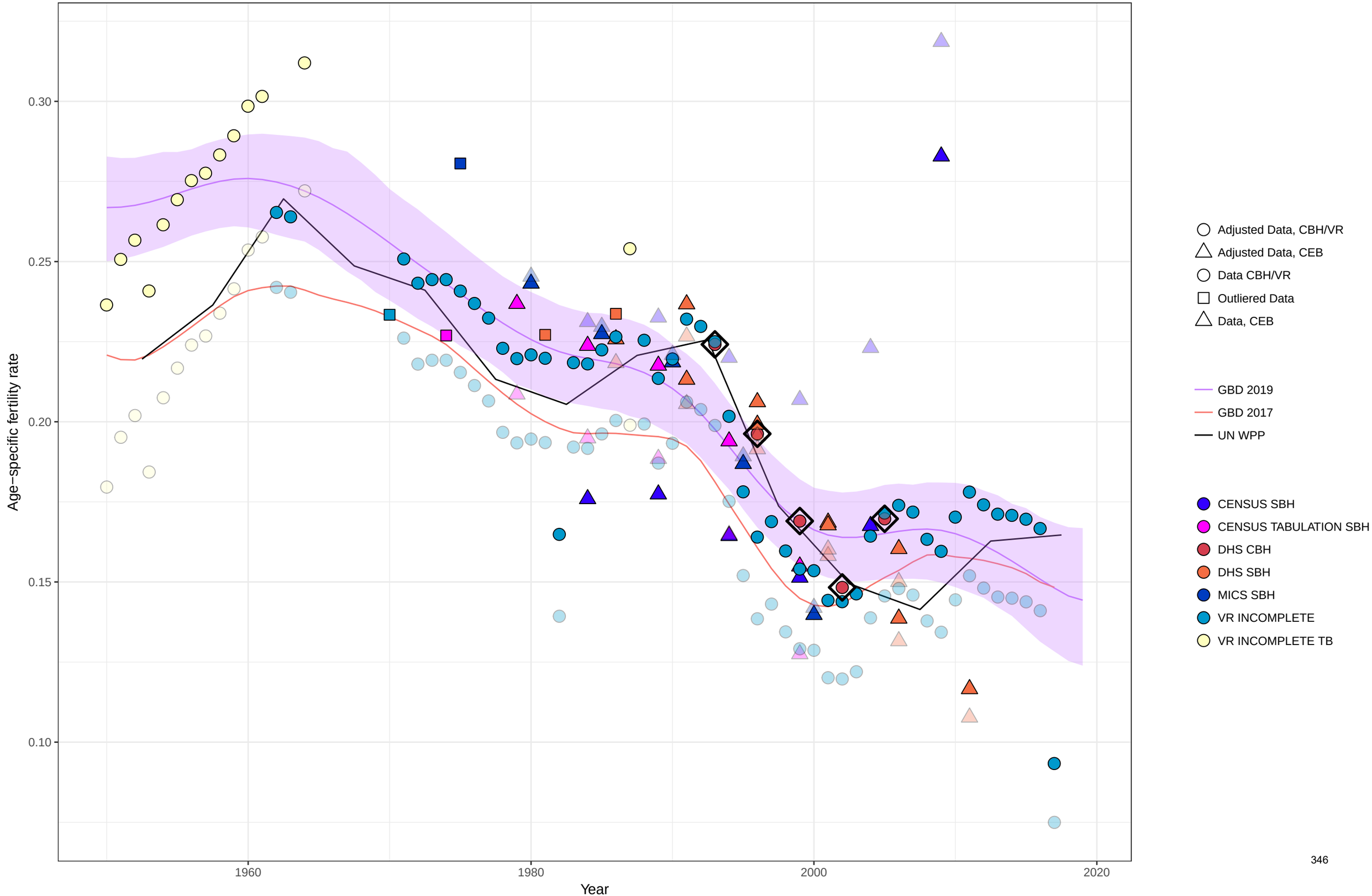

Age−specific fertility fitted trend lines, 1950−2019: Azerbaijan, Ages: 25−29
Data points enclosed with a diamond are reference sources

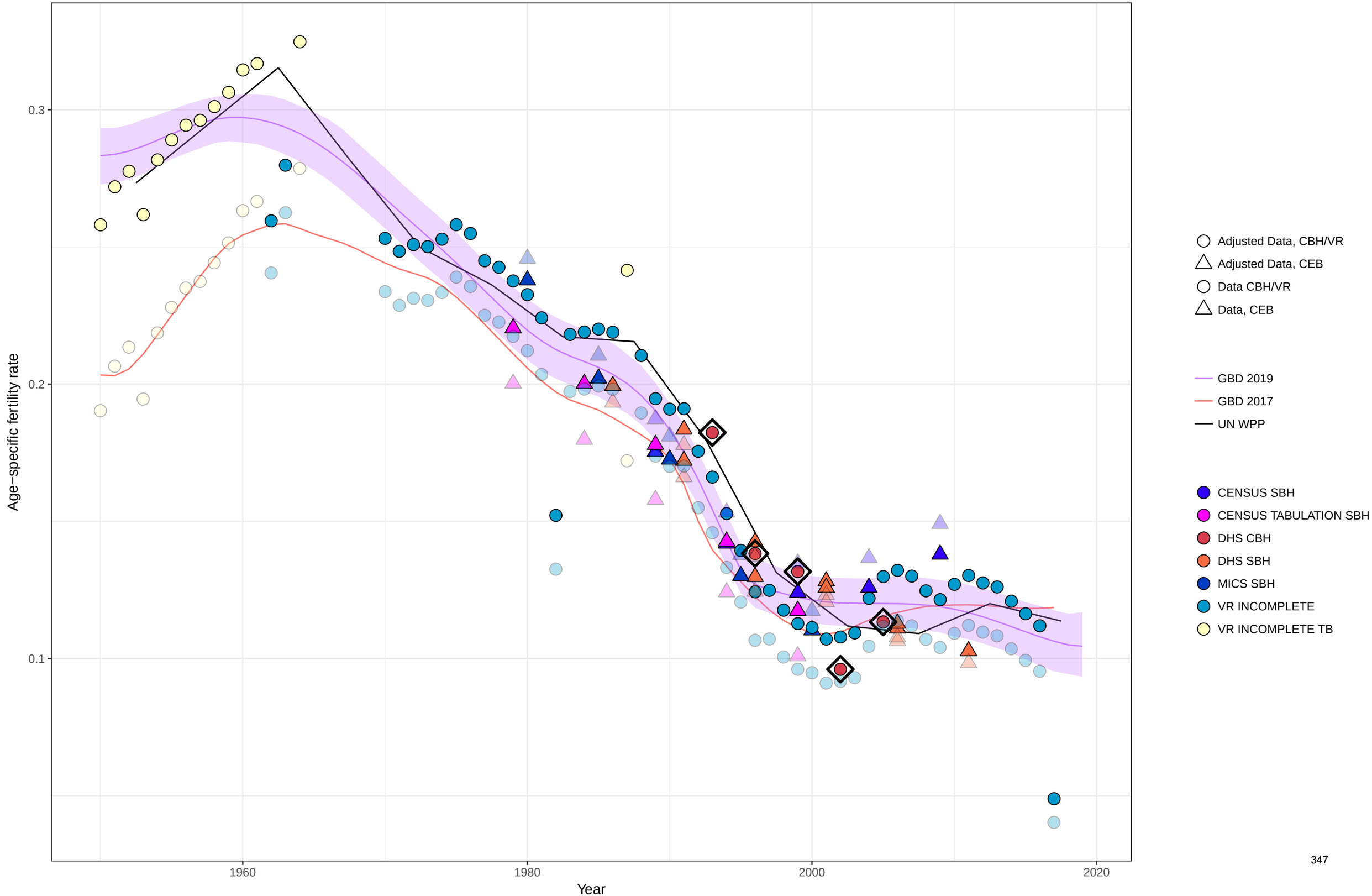

Age−specific fertility fitted trend lines, 1950−2019: Azerbaijan, Ages: 30−34
Data points enclosed with a diamond are reference sources

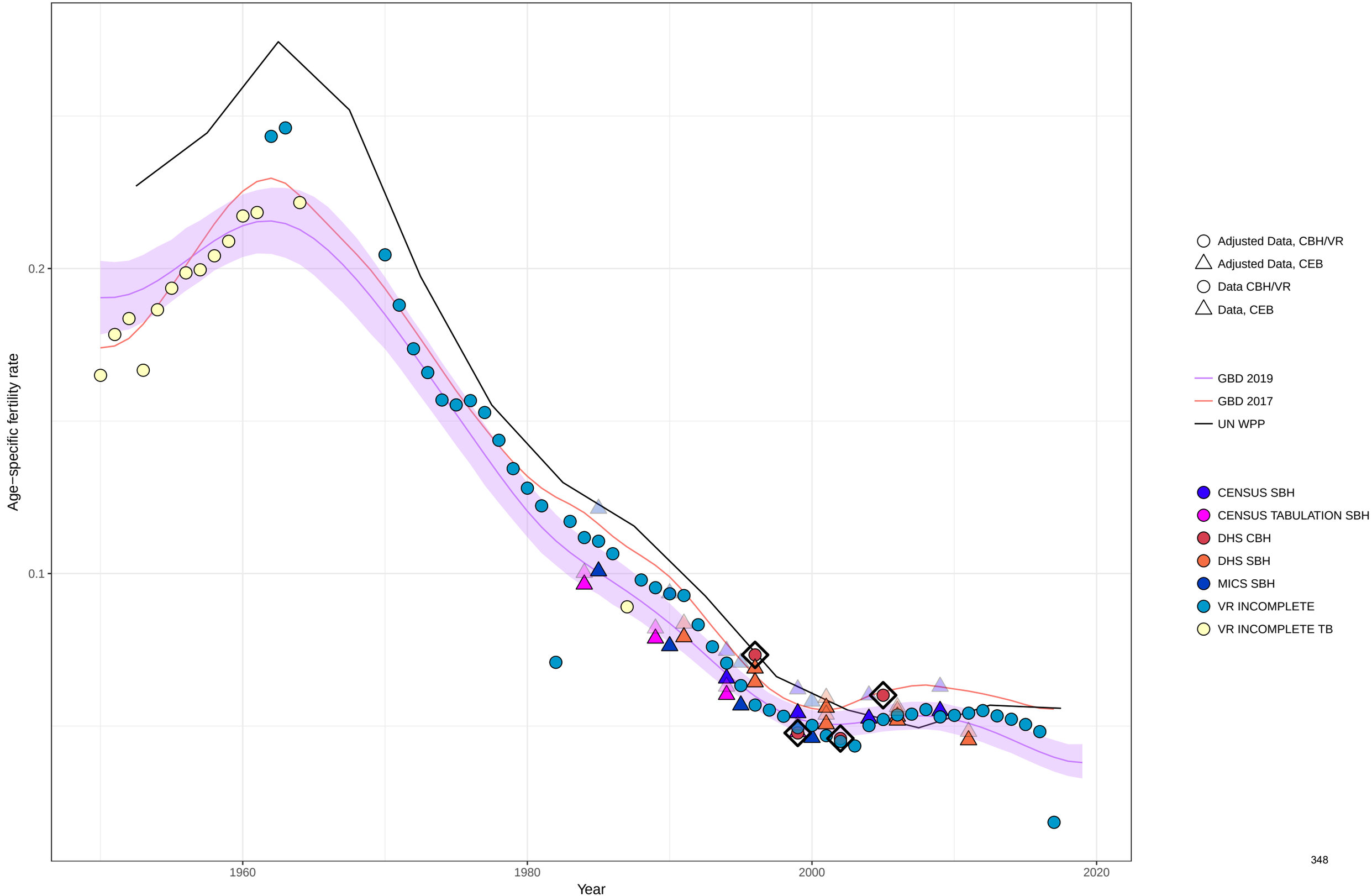

Age−specific fertility fitted trend lines, 1950−2019: Azerbaijan, Ages: 35−39
Data points enclosed with a diamond are reference sources

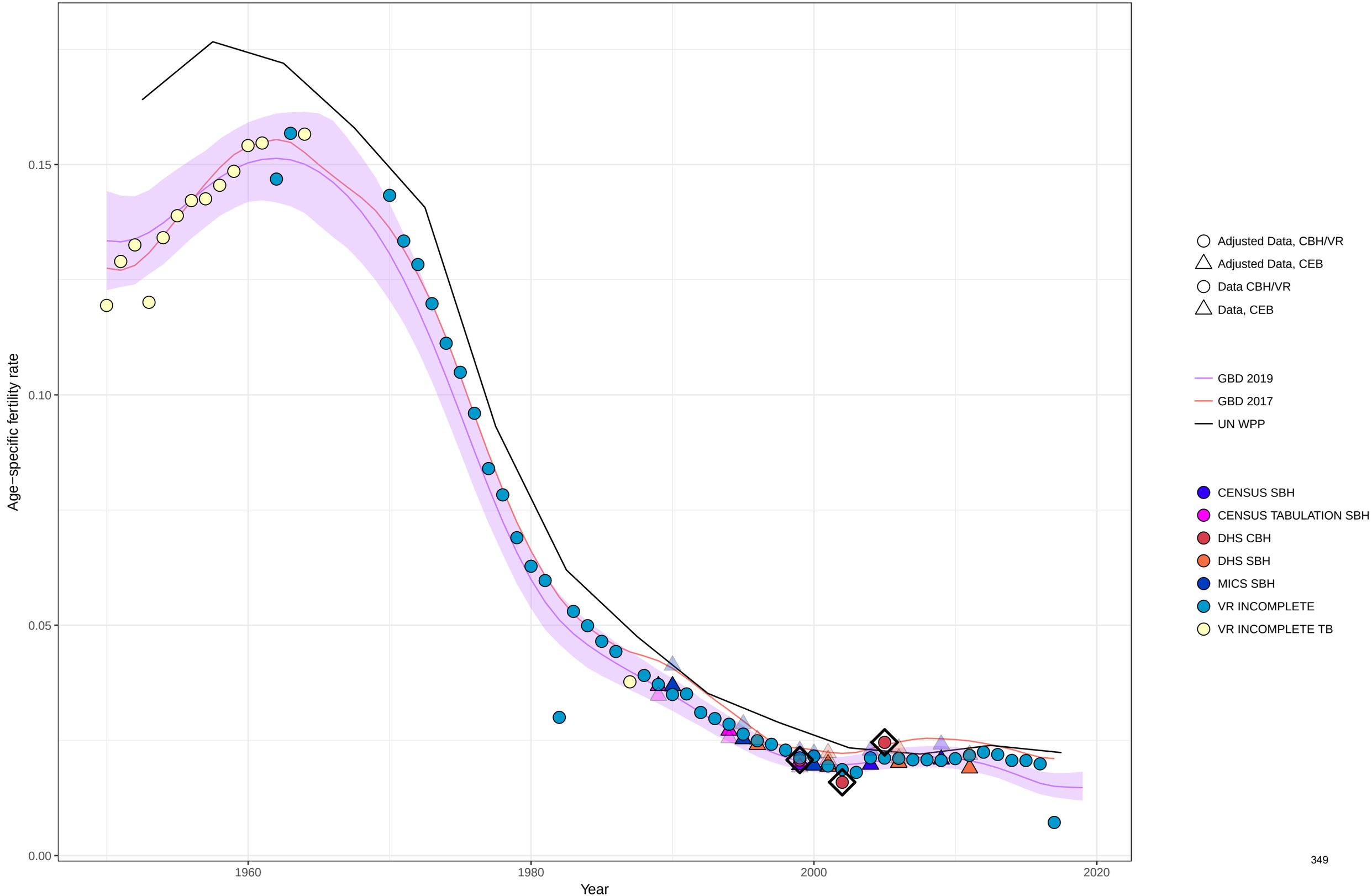

Age−specific fertility fitted trend lines, 1950−2019: Azerbaijan, Ages: 40−44
Data points enclosed with a diamond are reference sources

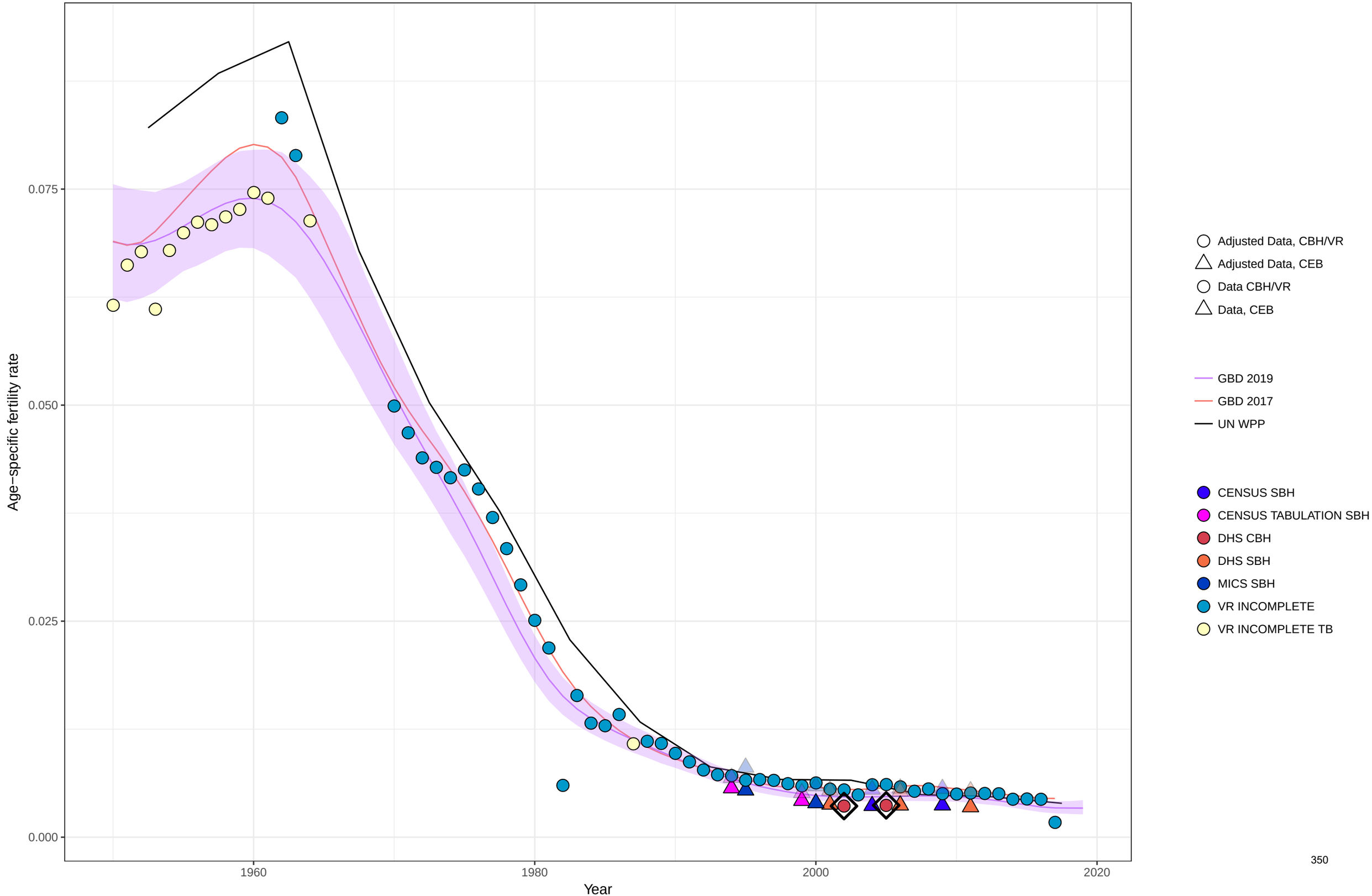

Age−specific fertility fitted trend lines, 1950−2019: Azerbaijan, Ages: 45−49
Data points enclosed with a diamond are reference sources

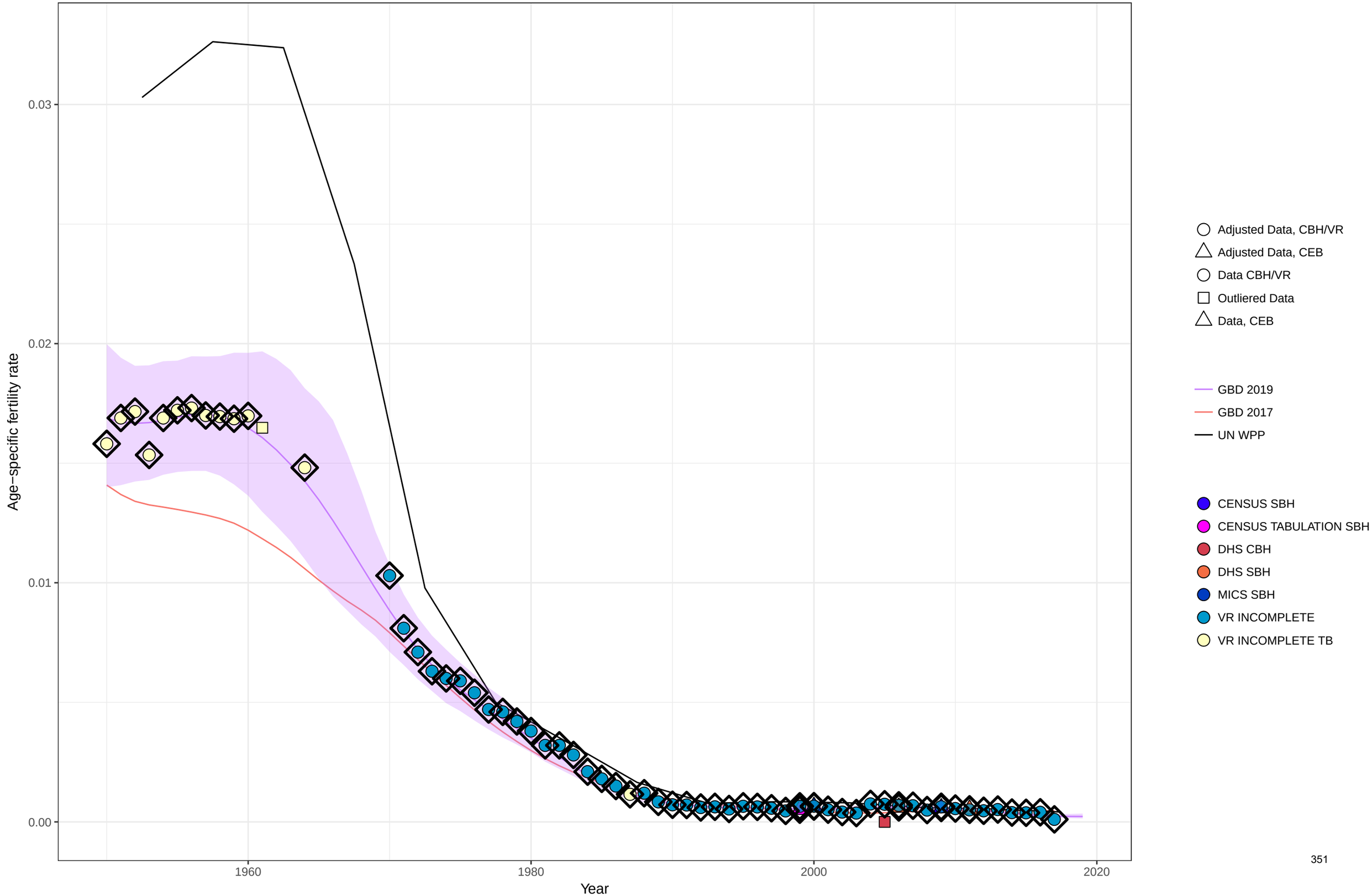

Age−specific fertility fitted trend lines, 1950−2019: Azerbaijan, Ages: 50−54
Data points enclosed with a diamond are reference sources

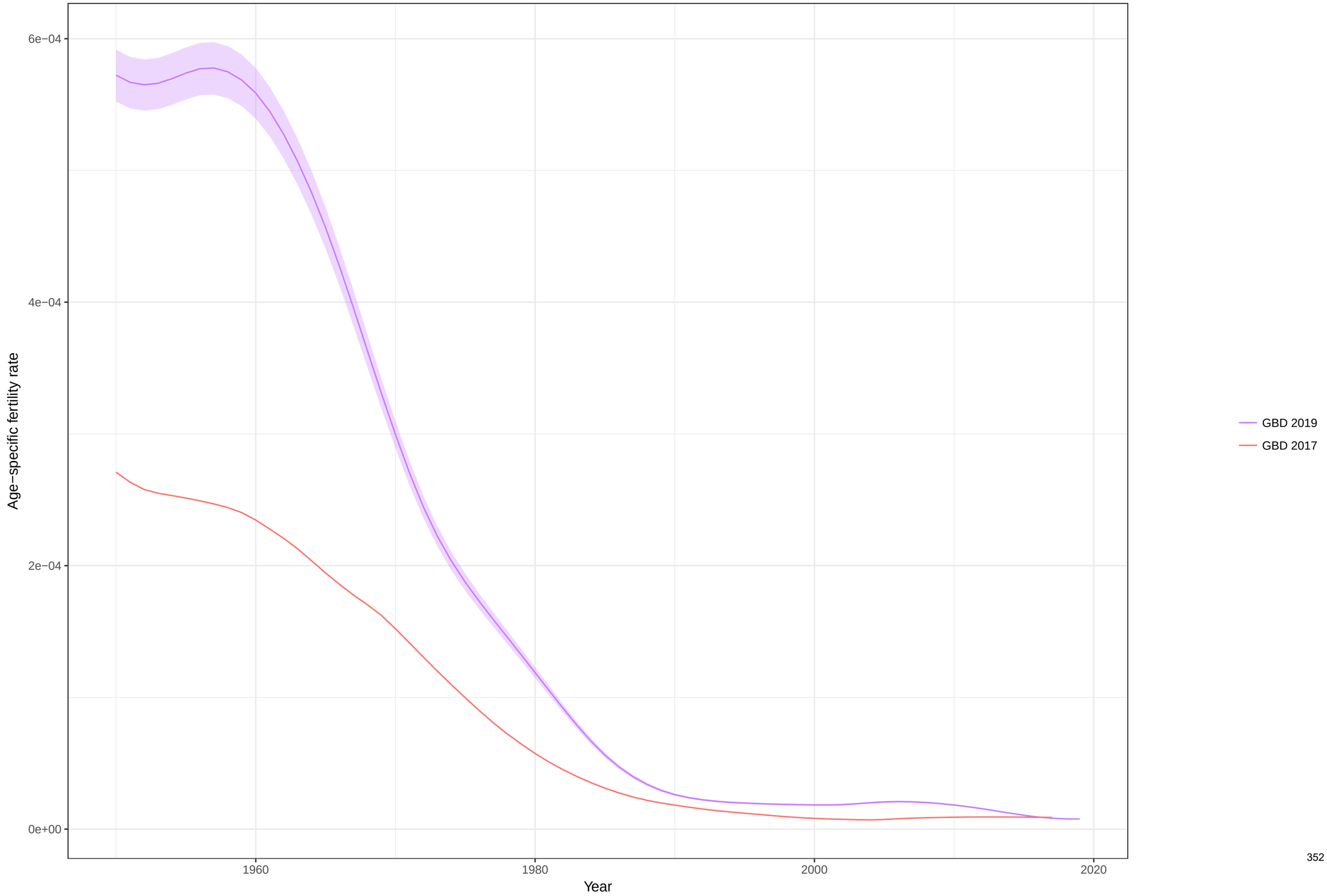

Total fertility rate fitted trend lines, 1950−2019: Azerbaijan TFR
Data points enclosed with a diamond are reference sources

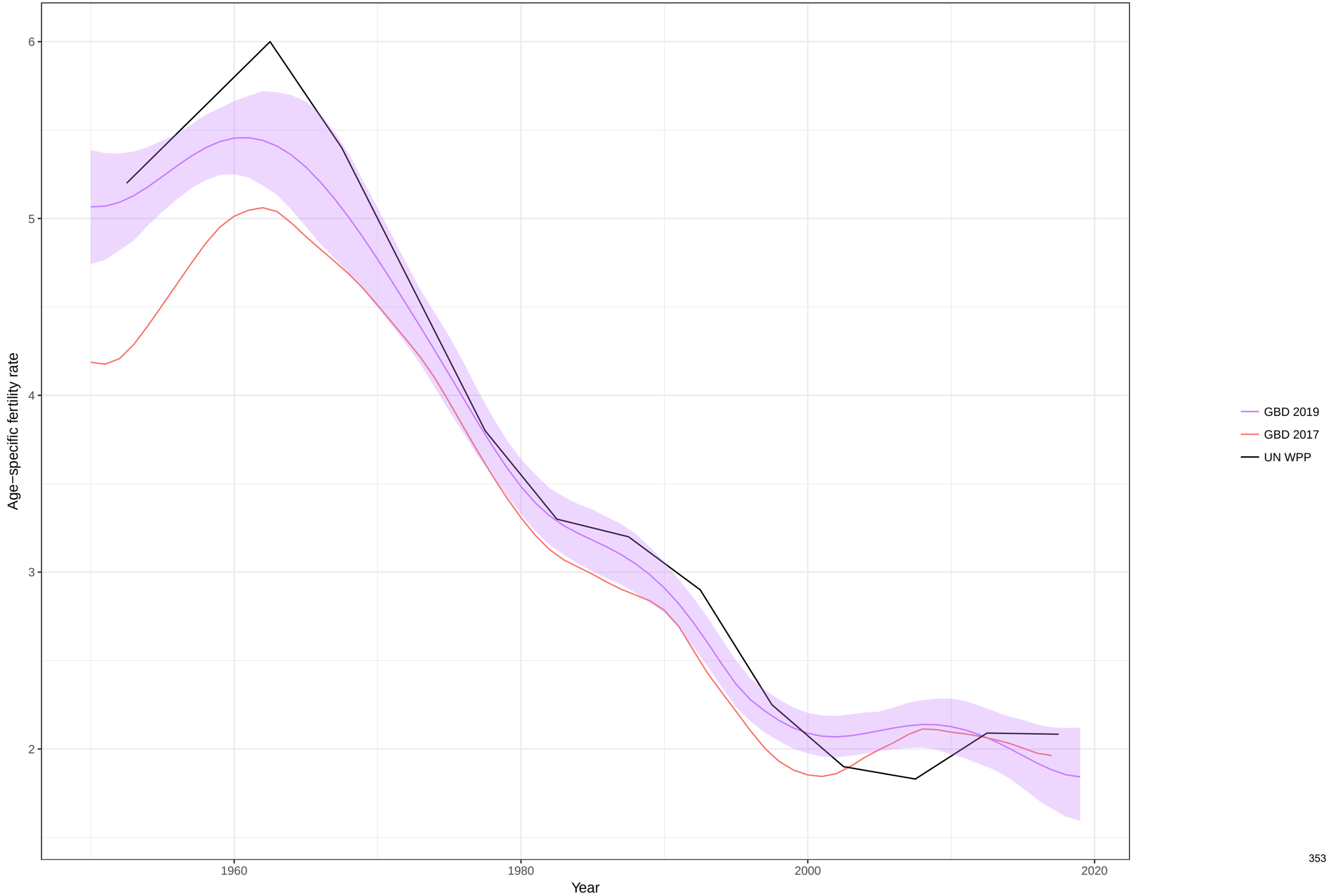

Age−specific fertility fitted trend lines, 1950−2019: Burundi, Ages: 10−14
Data points enclosed with a diamond are reference sources

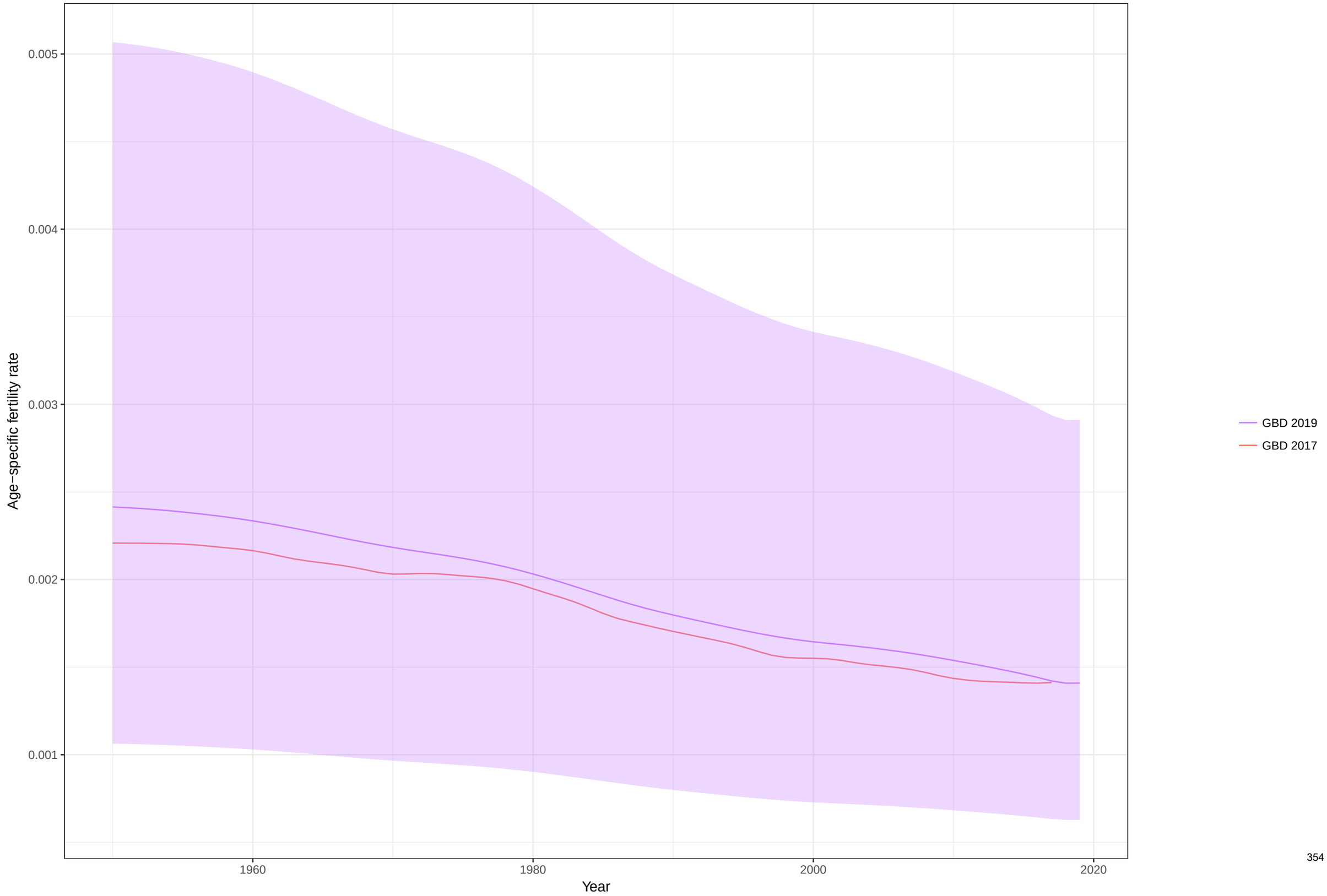

Age−specific fertility fitted trend lines, 1950−2019: Burundi, Ages: 15−19
Data points enclosed with a diamond are reference sources

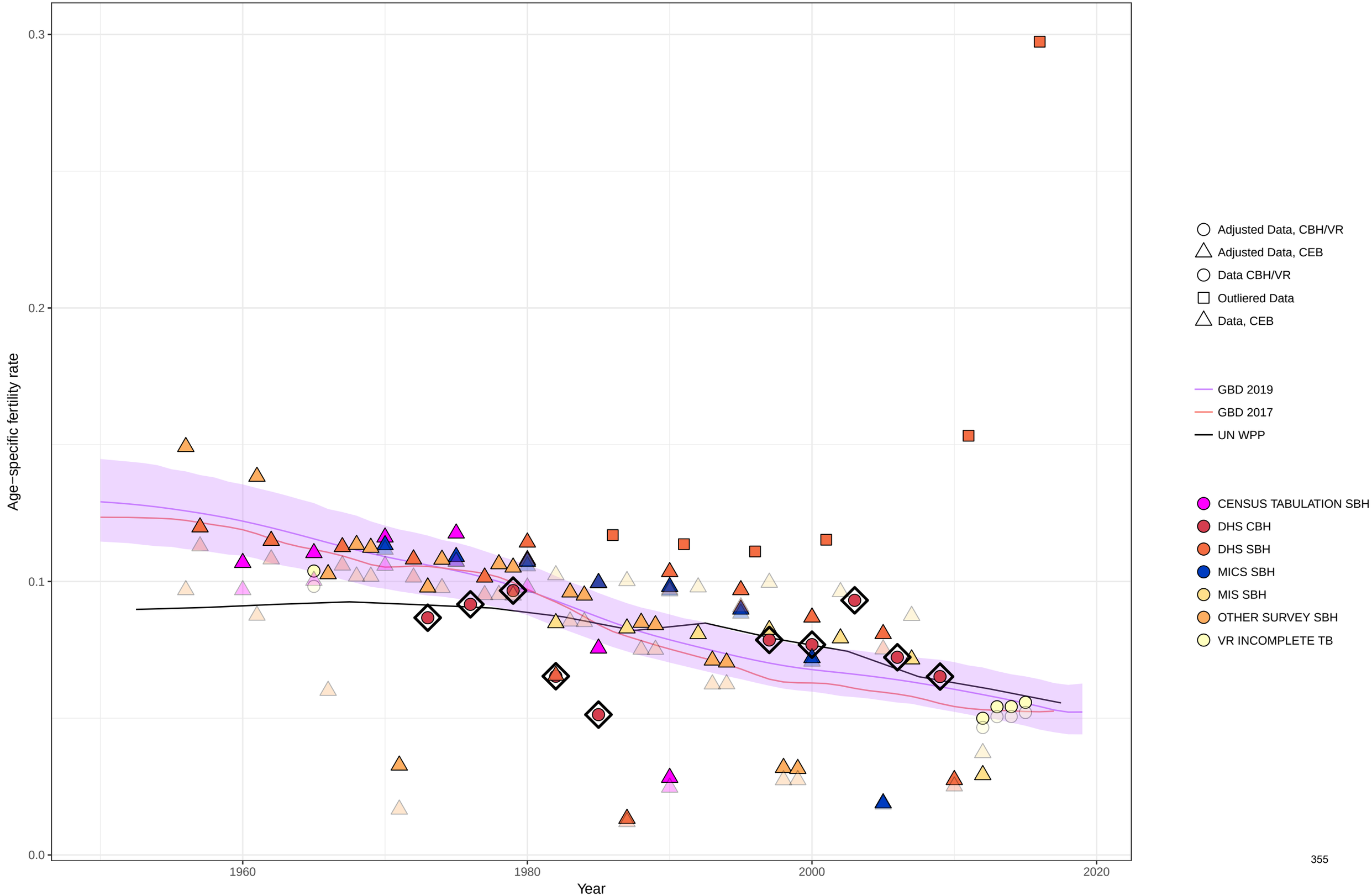

Age−specific fertility fitted trend lines, 1950−2019: Burundi, Ages: 20−24
Data points enclosed with a diamond are reference sources

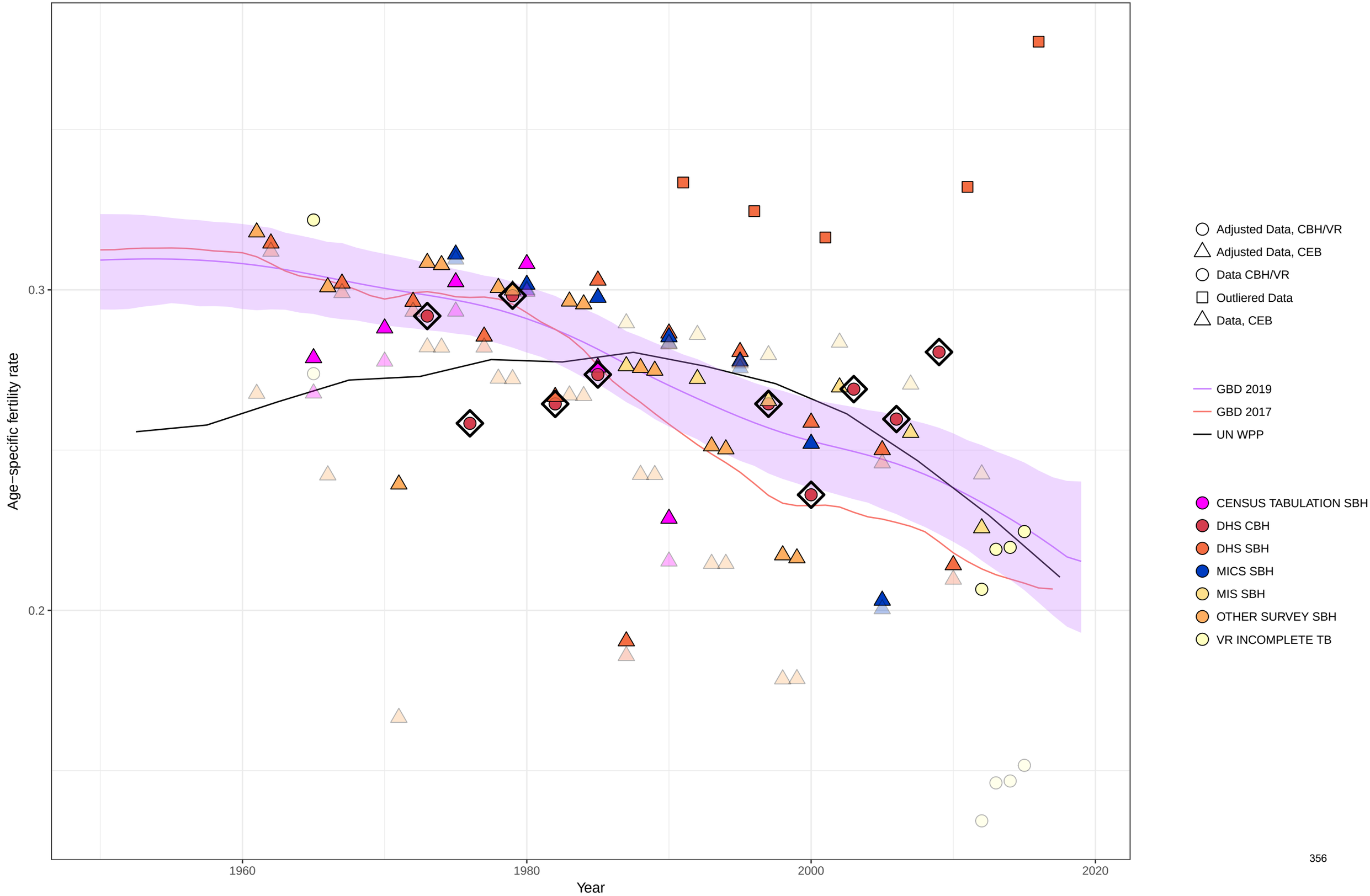

Age−specific fertility fitted trend lines, 1950−2019: Burundi, Ages: 25−29
Data points enclosed with a diamond are reference sources

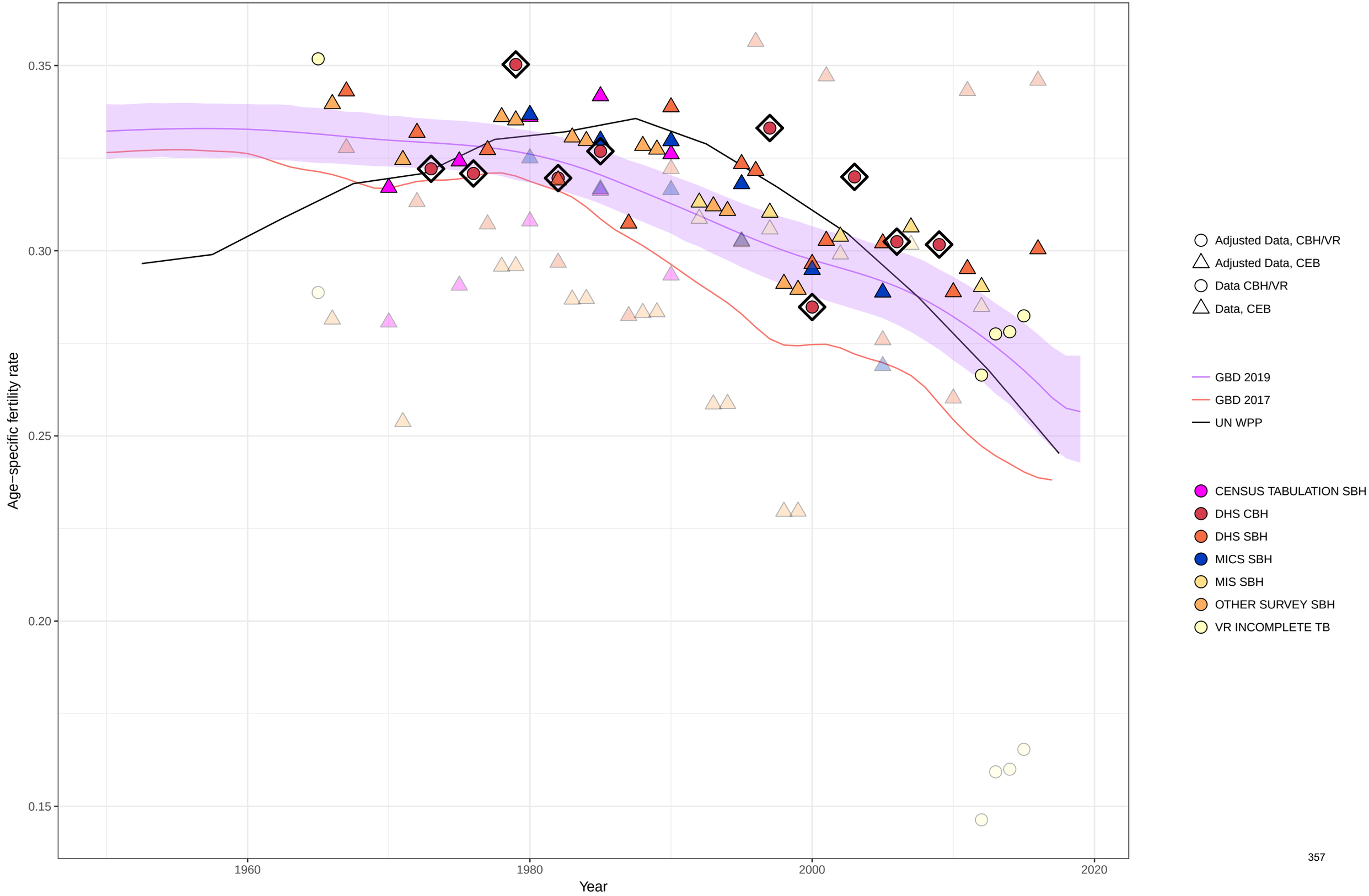

Age−specific fertility fitted trend lines, 1950−2019: Burundi, Ages: 30−34
Data points enclosed with a diamond are reference sources

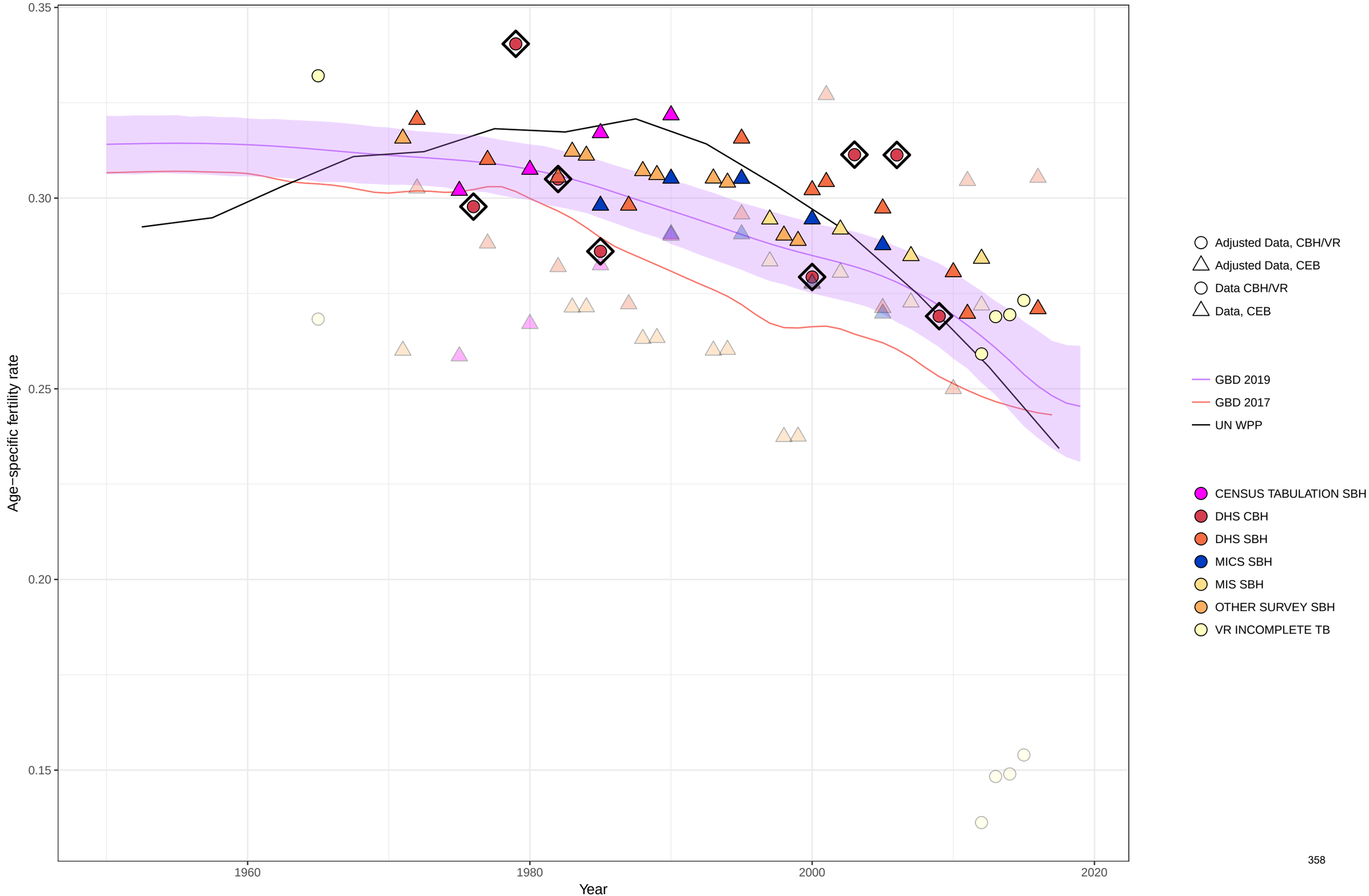

Age−specific fertility fitted trend lines, 1950−2019: Burundi, Ages: 35−39
Data points enclosed with a diamond are reference sources

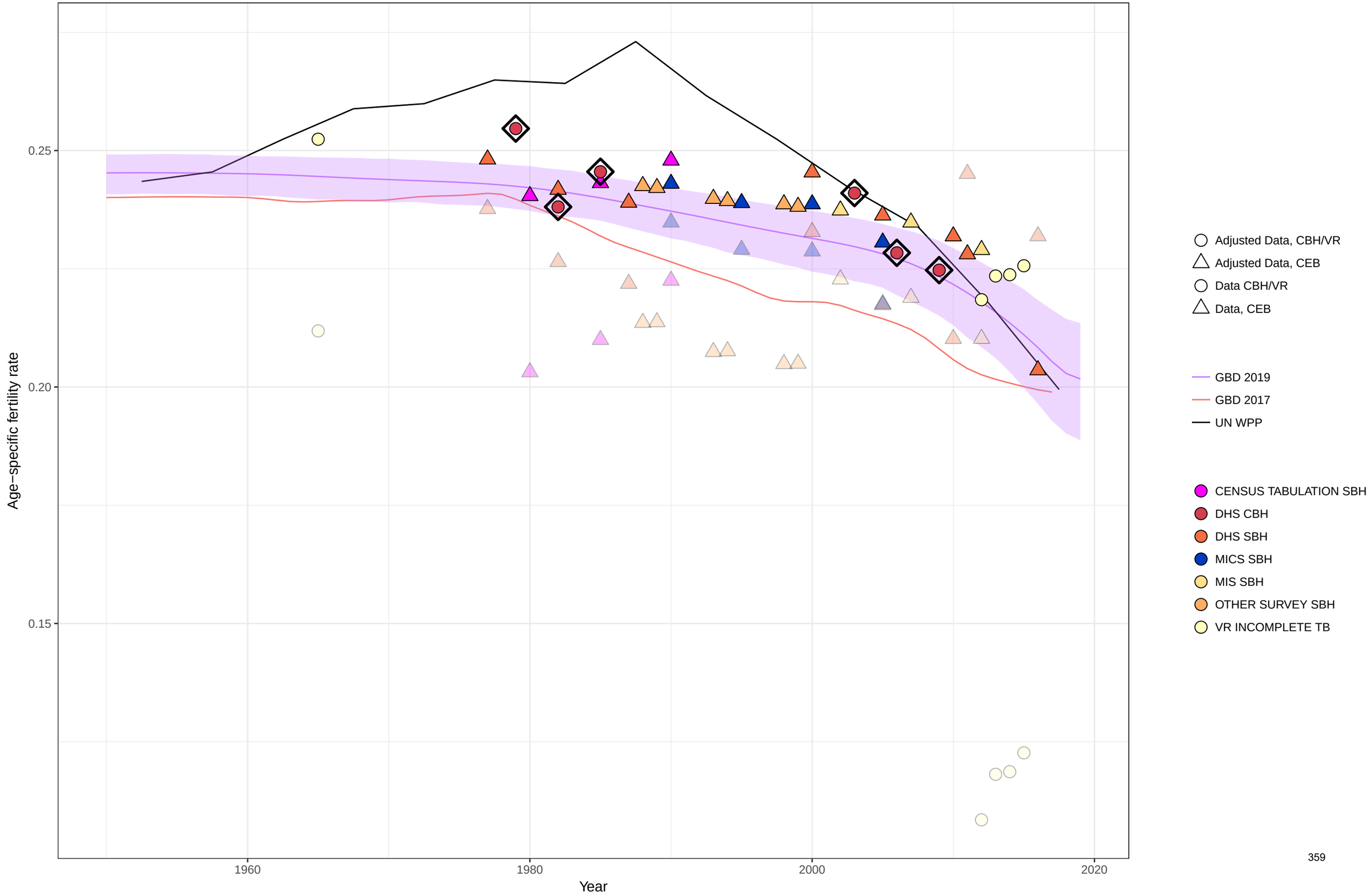

Age−specific fertility fitted trend lines, 1950−2019: Burundi, Ages: 40−44
Data points enclosed with a diamond are reference sources

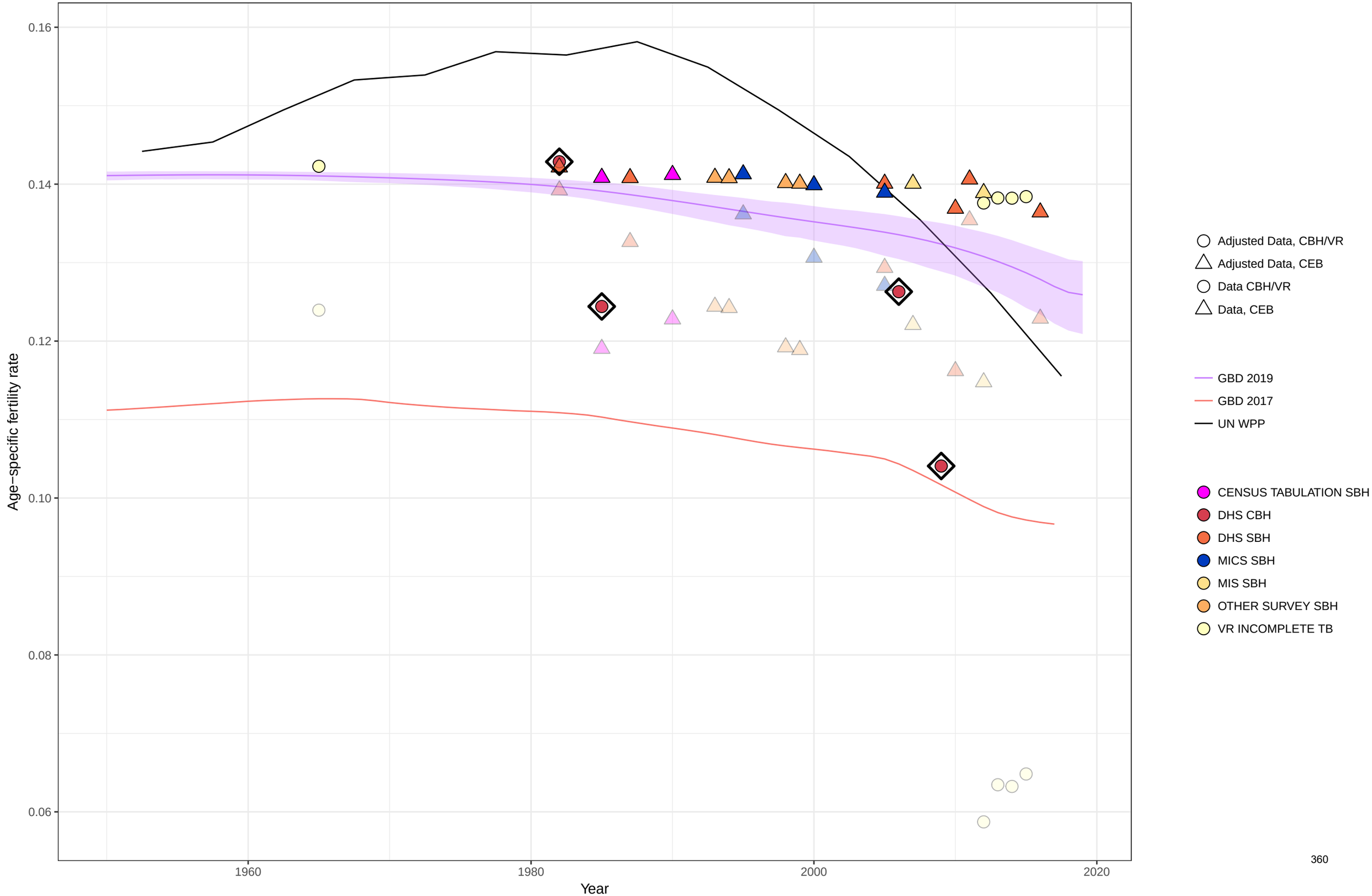

Age−specific fertility fitted trend lines, 1950−2019: Burundi, Ages: 45−49
Data points enclosed with a diamond are reference sources

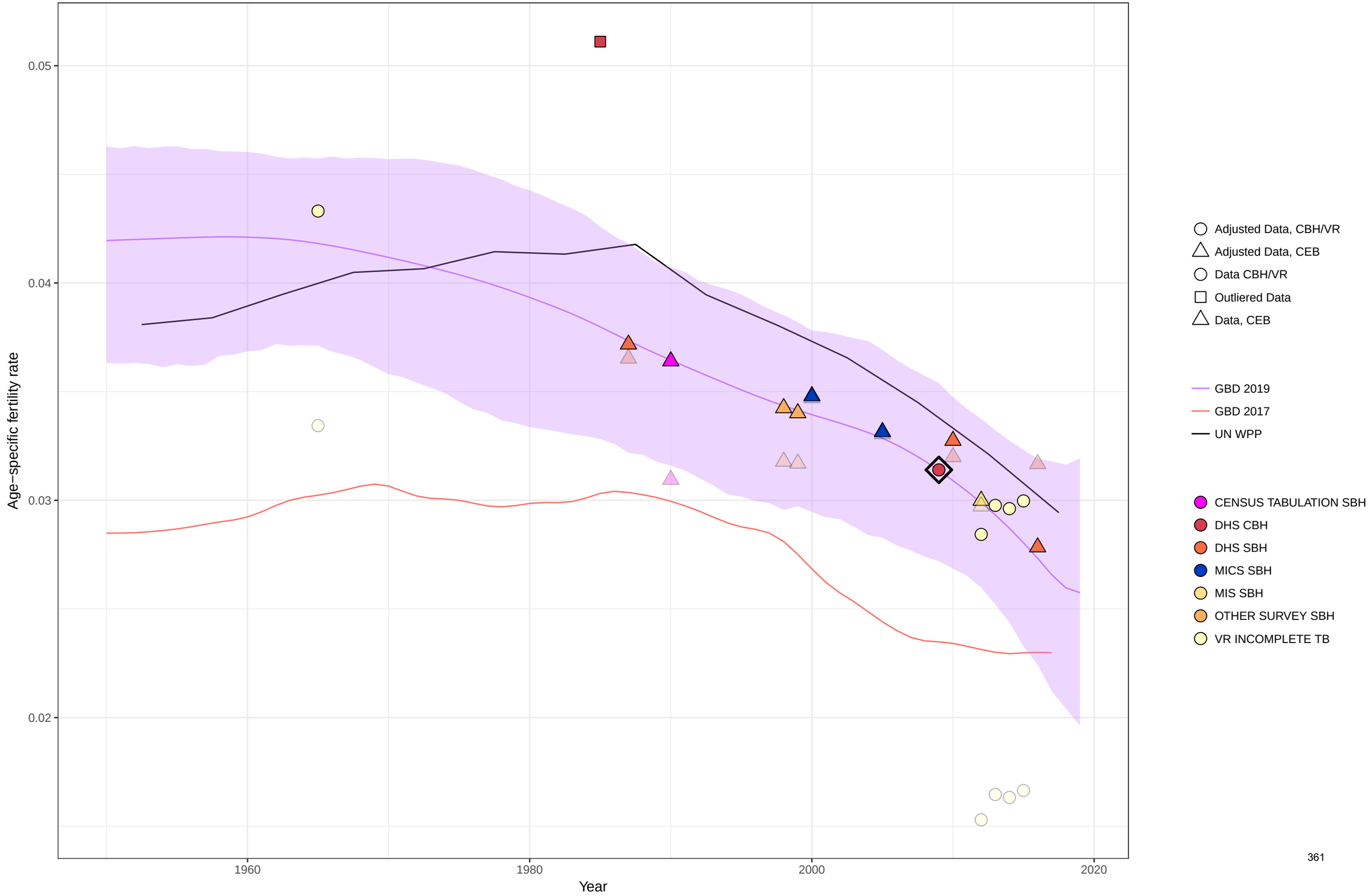

Age−specific fertility fitted trend lines, 1950−2019: Burundi, Ages: 50−54
Data points enclosed with a diamond are reference sources

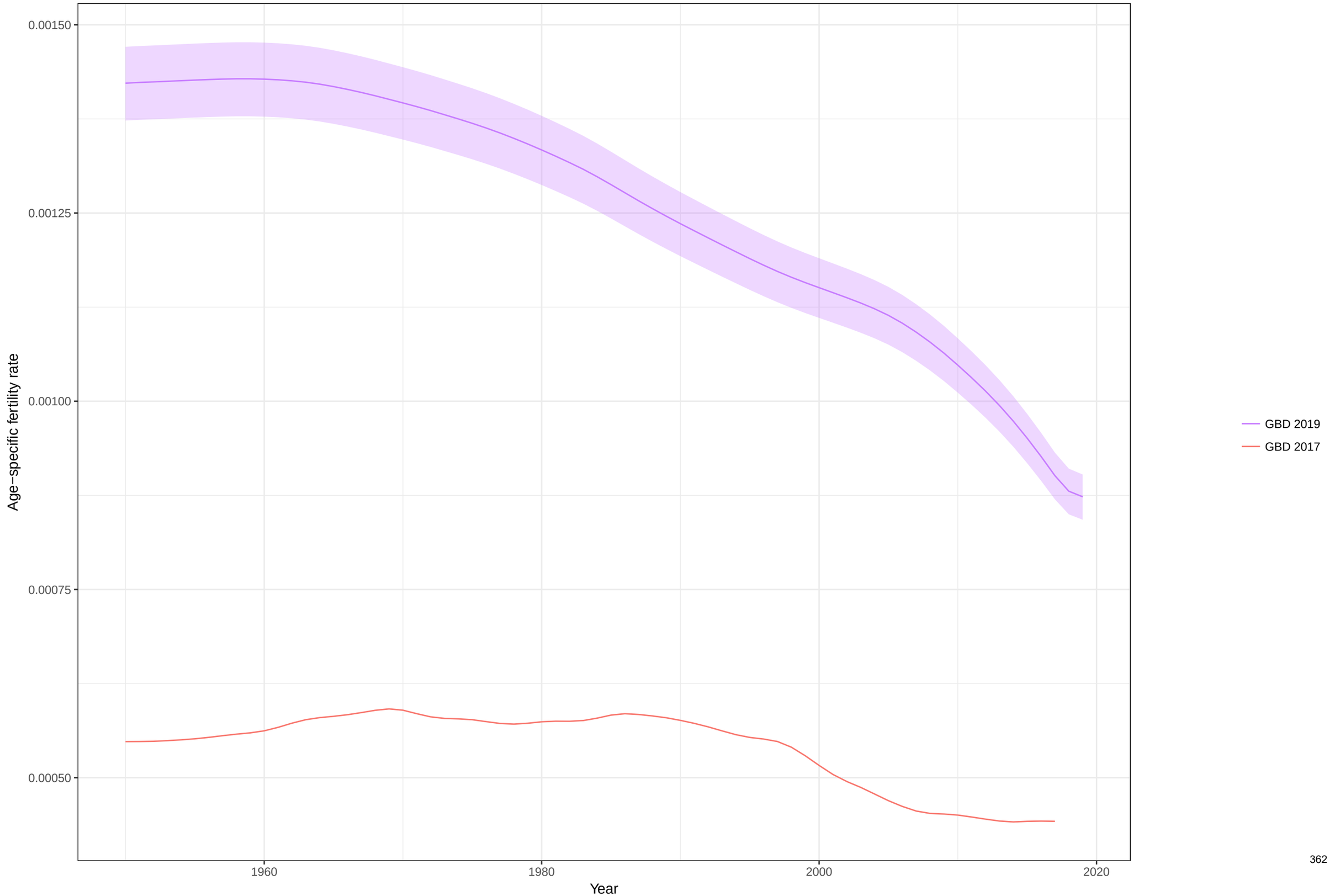

Total fertility rate fitted trend lines, 1950−2019: Burundi TFR
Data points enclosed with a diamond are reference sources

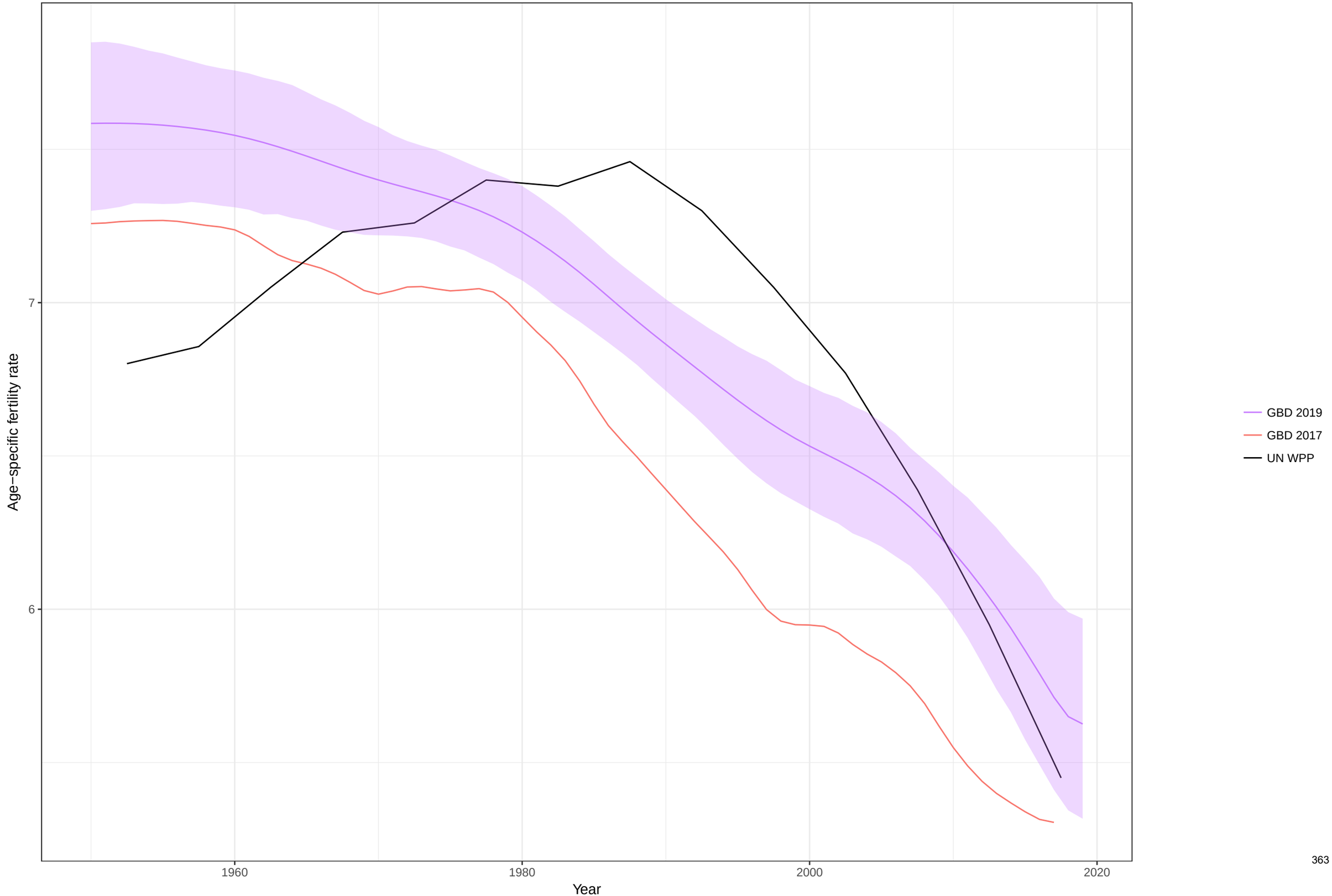

Age−specific fertility fitted trend lines, 1950−2019: Belgium, Ages: 10−14
Data points enclosed with a diamond are reference sources

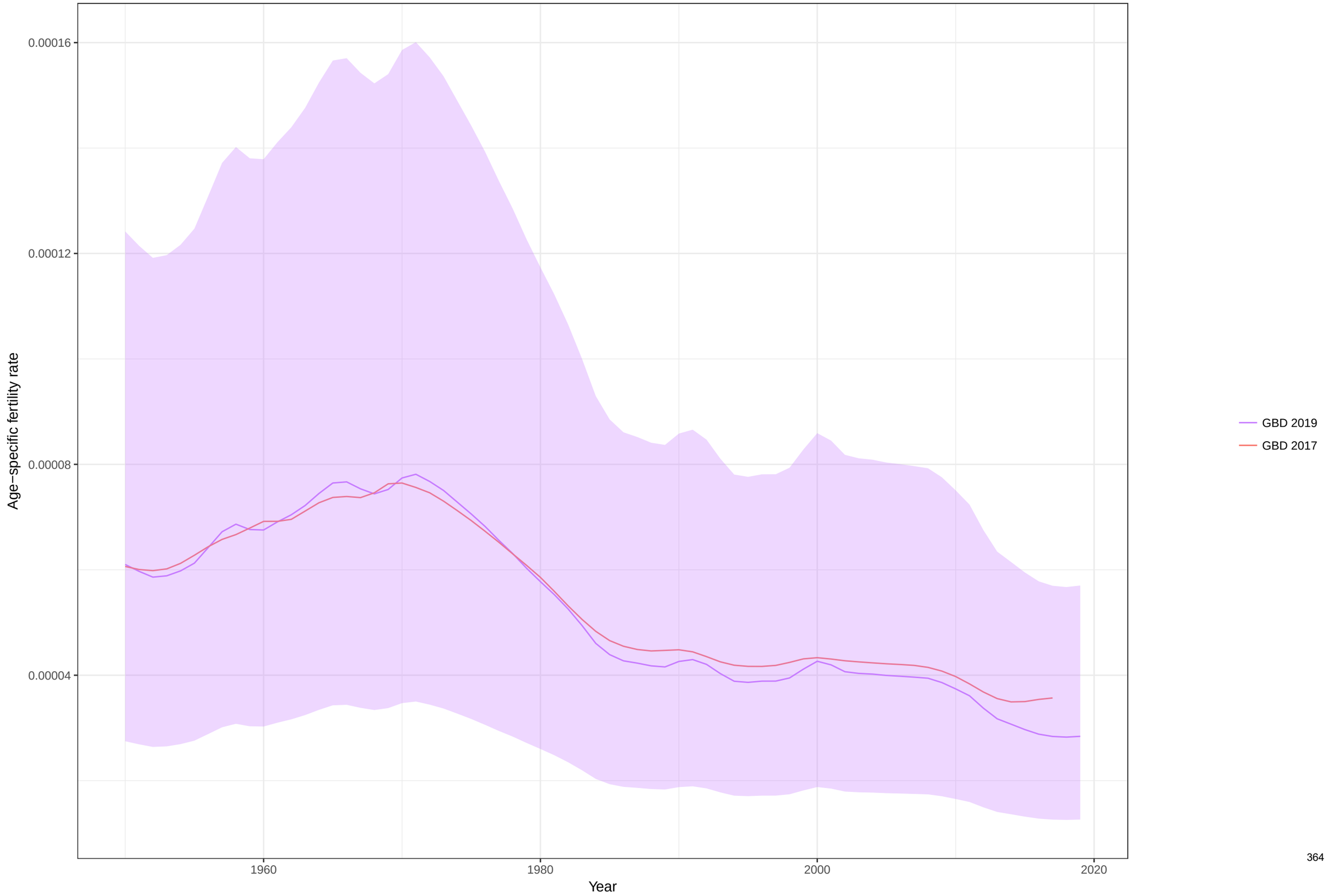

Age−specific fertility fitted trend lines, 1950−2019: Belgium, Ages: 15−19
Data points enclosed with a diamond are reference sources

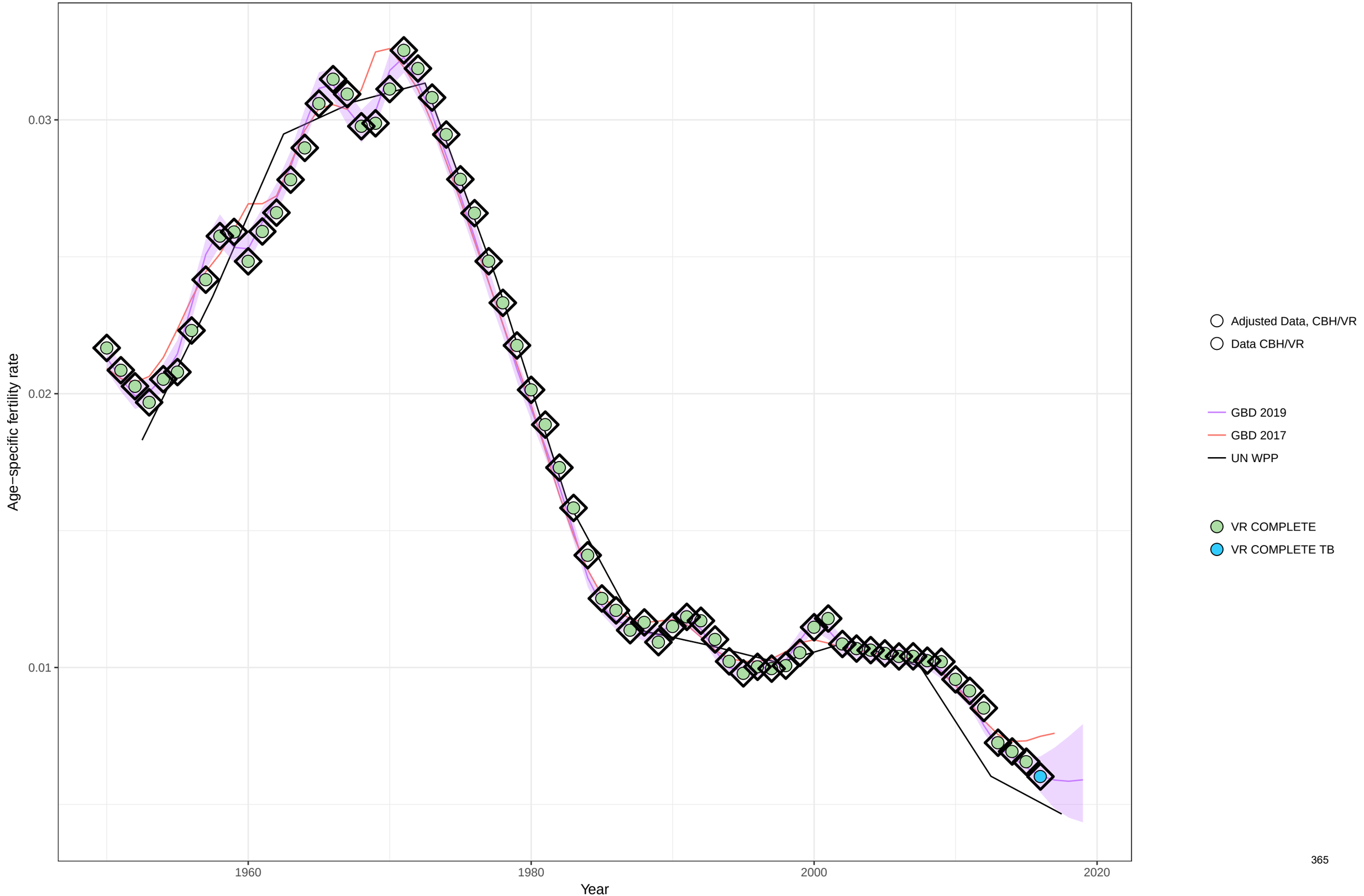

Age−specific fertility fitted trend lines, 1950−2019: Belgium, Ages: 20−24
Data points enclosed with a diamond are reference sources

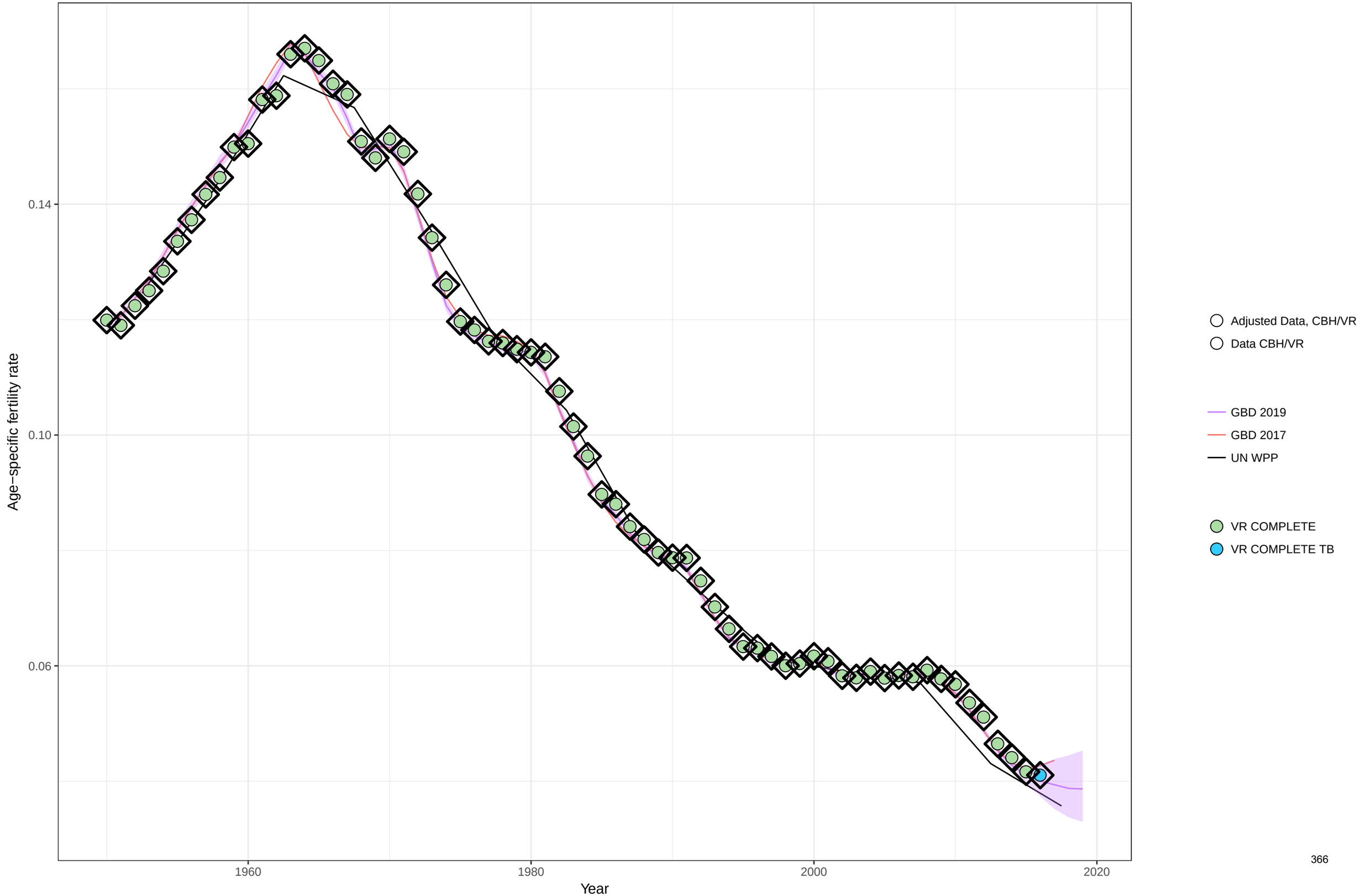

Age−specific fertility fitted trend lines, 1950−2019: Belgium, Ages: 25−29
Data points enclosed with a diamond are reference sources

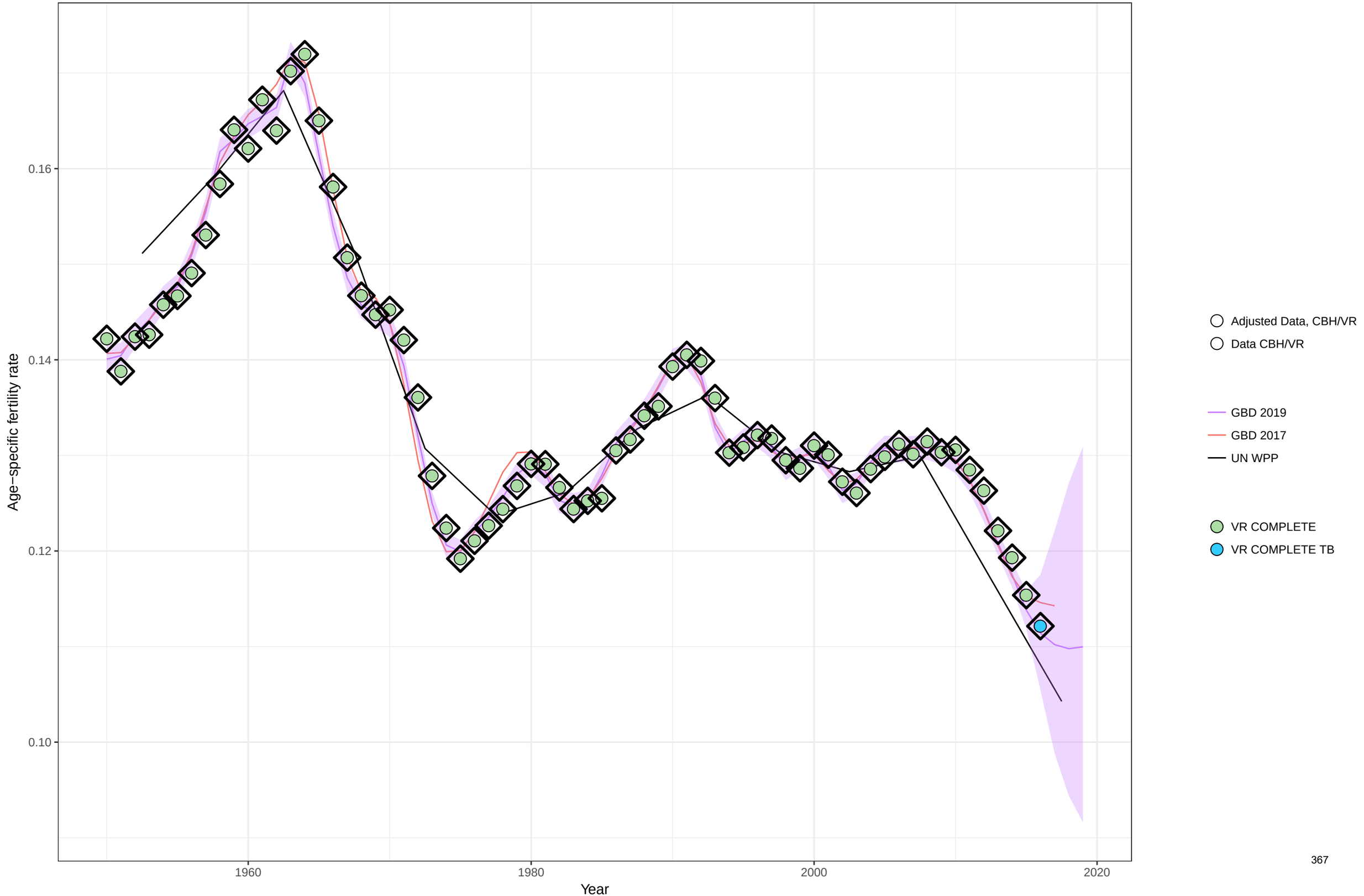

Age−specific fertility fitted trend lines, 1950−2019: Belgium, Ages: 30−34
Data points enclosed with a diamond are reference sources

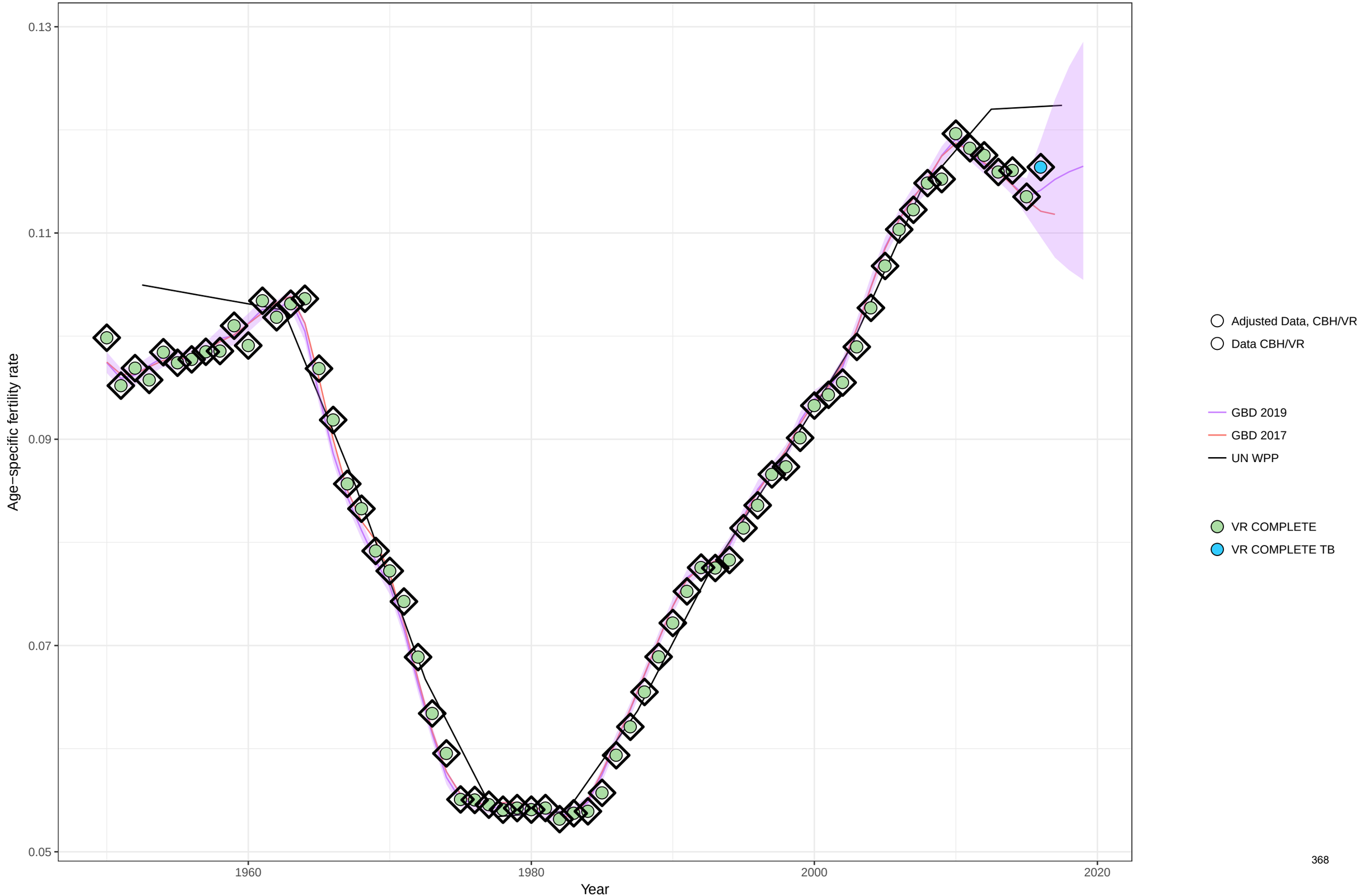

Age−specific fertility fitted trend lines, 1950−2019: Belgium, Ages: 35−39
Data points enclosed with a diamond are reference sources

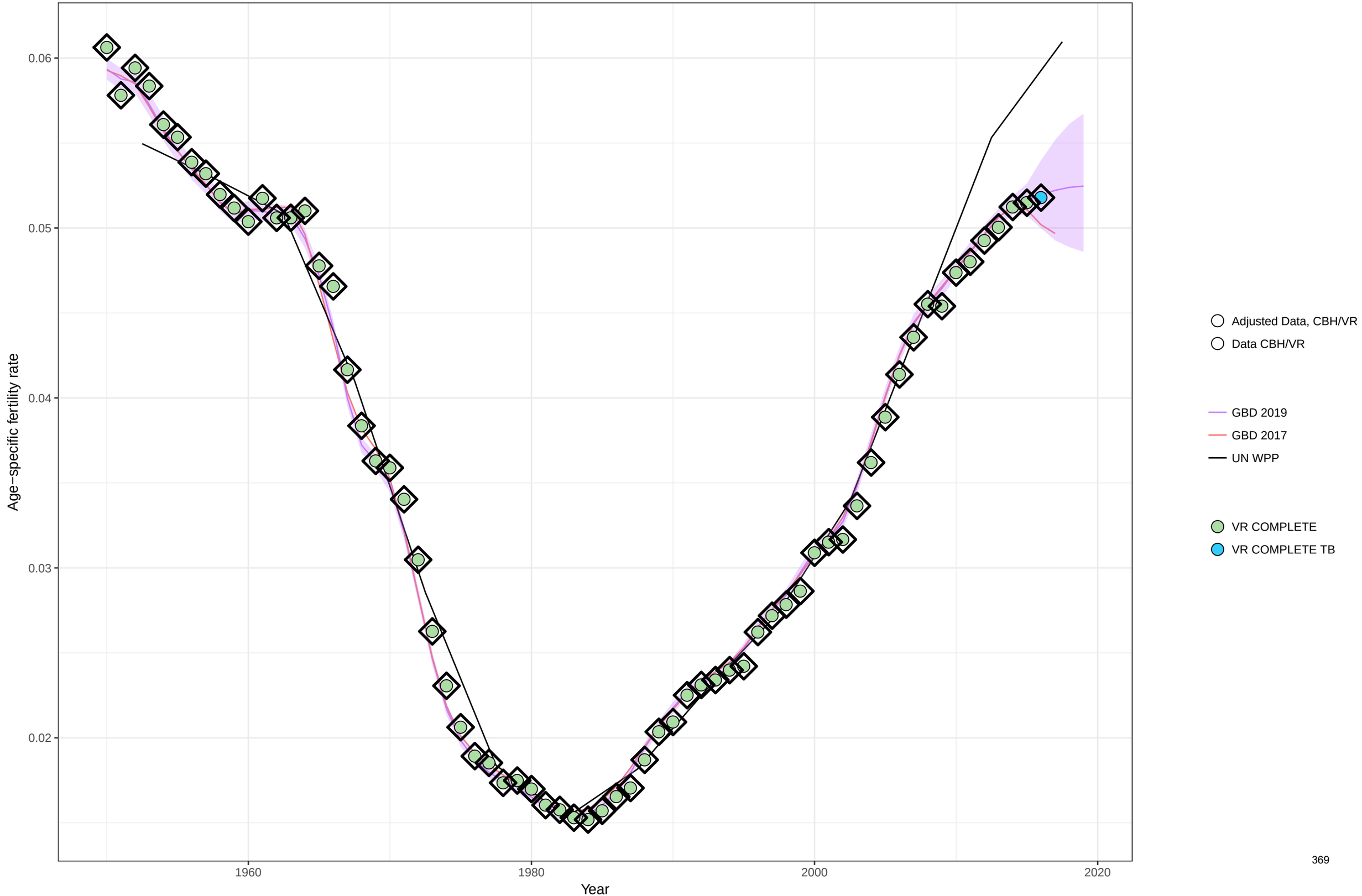

Age−specific fertility fitted trend lines, 1950−2019: Belgium, Ages: 40−44
Data points enclosed with a diamond are reference sources

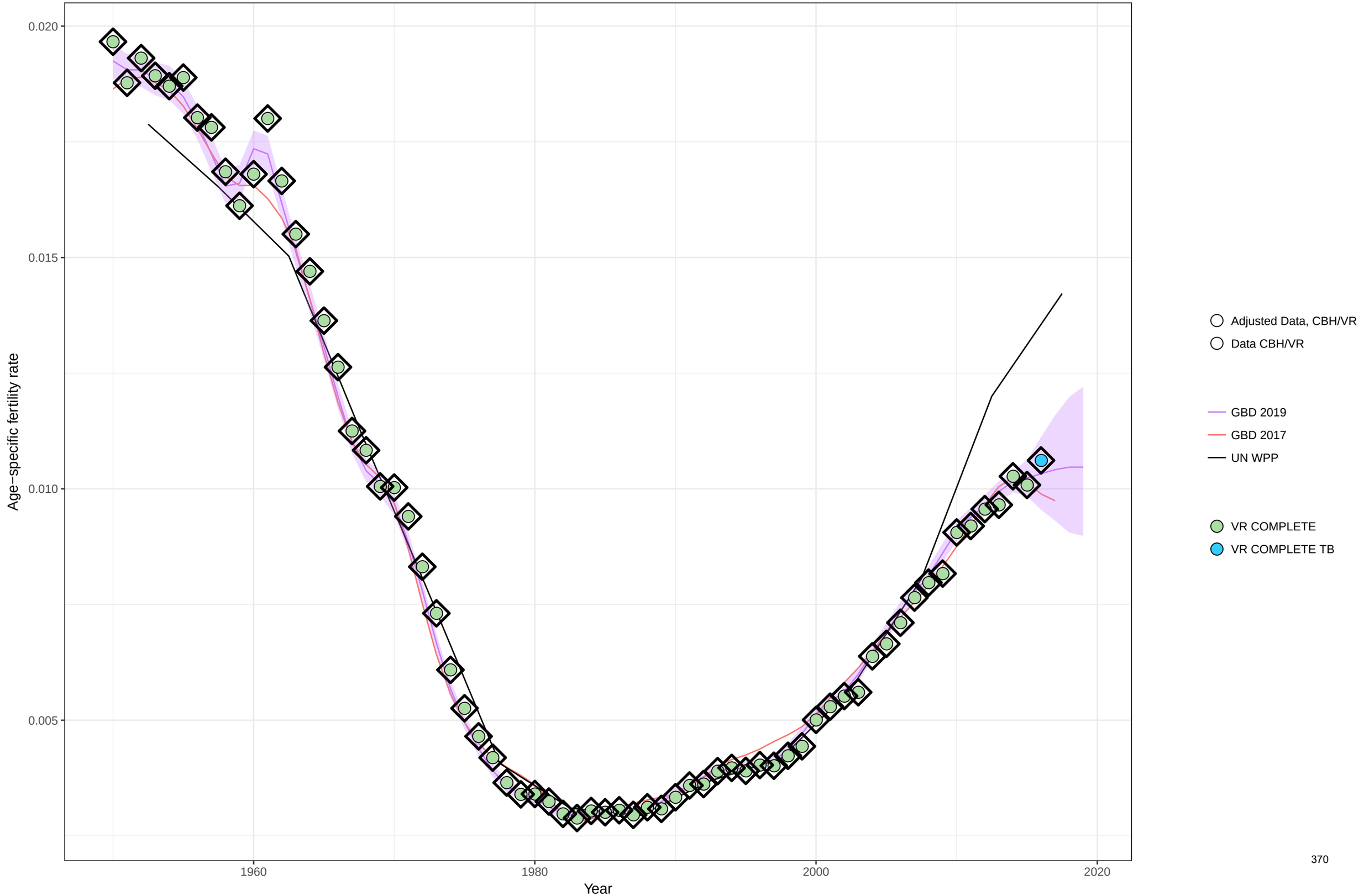

Age−specific fertility fitted trend lines, 1950−2019: Belgium, Ages: 45−49
Data points enclosed with a diamond are reference sources

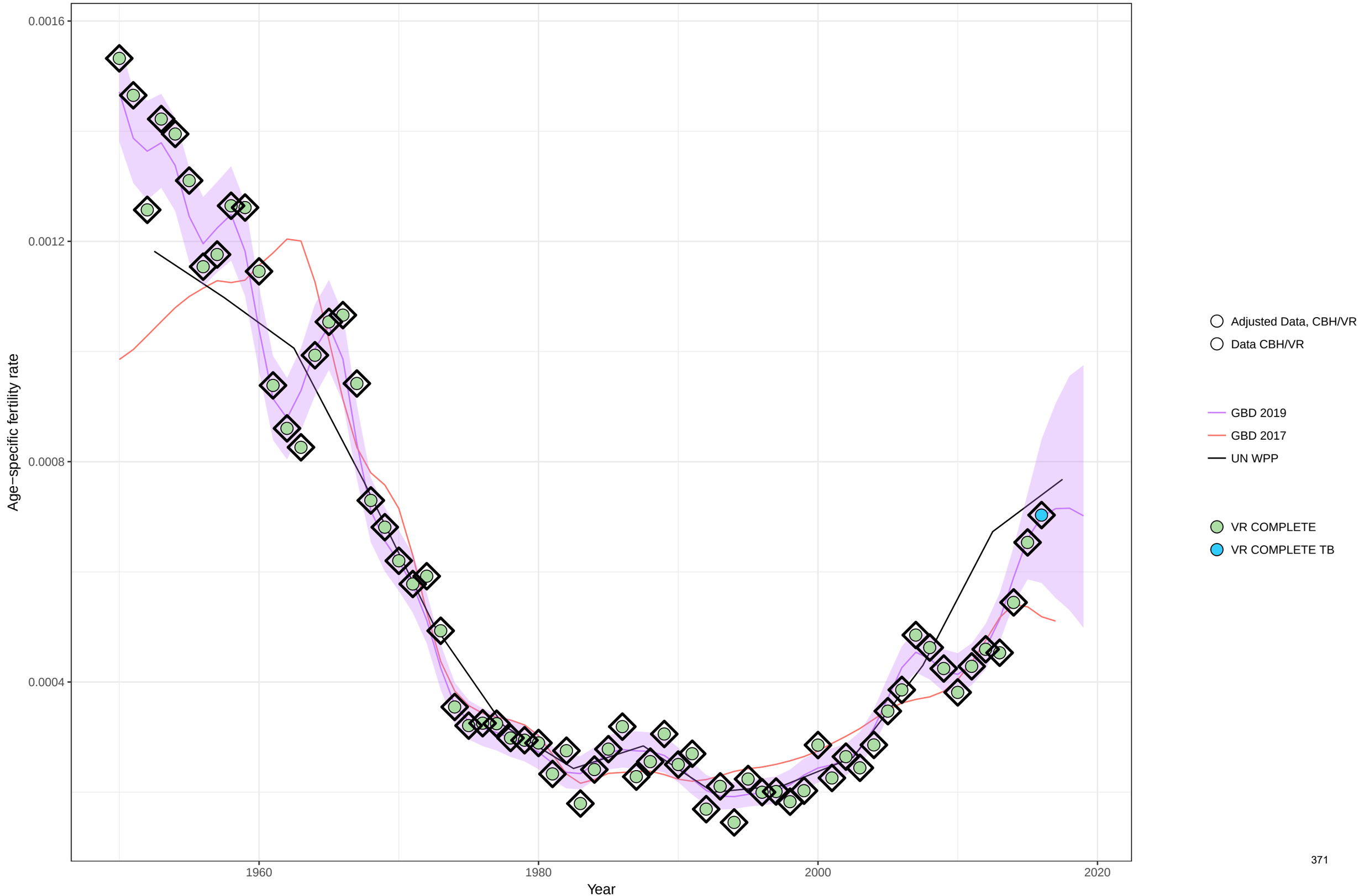

Age−specific fertility fitted trend lines, 1950−2019: Belgium, Ages: 50−54
Data points enclosed with a diamond are reference sources

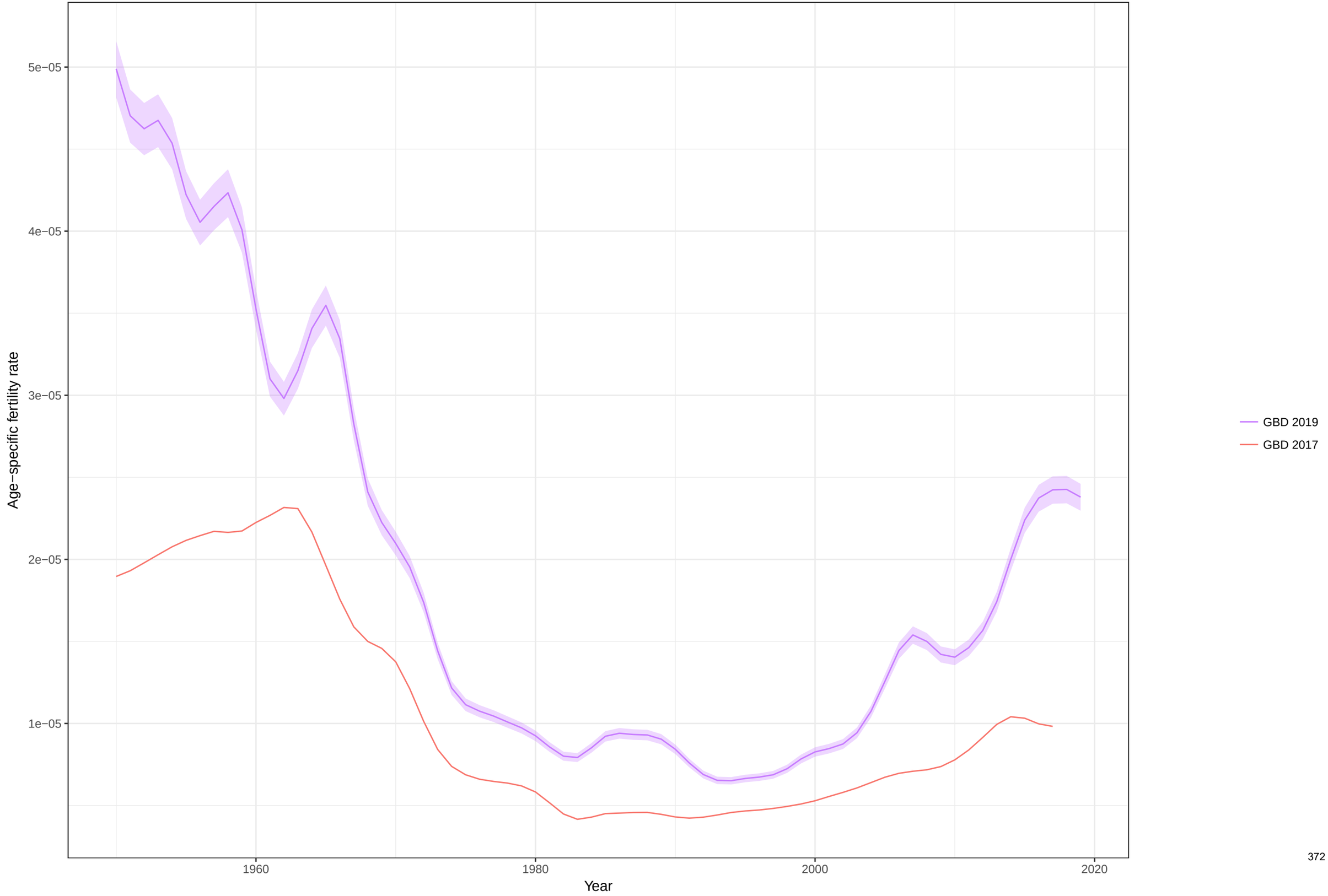

Total fertility rate fitted trend lines, 1950−2019: Belgium TFR
Data points enclosed with a diamond are reference sources

Age−specific fertility fitted trend lines, 1950−2019: Benin, Ages: 10−14
Data points enclosed with a diamond are reference sources

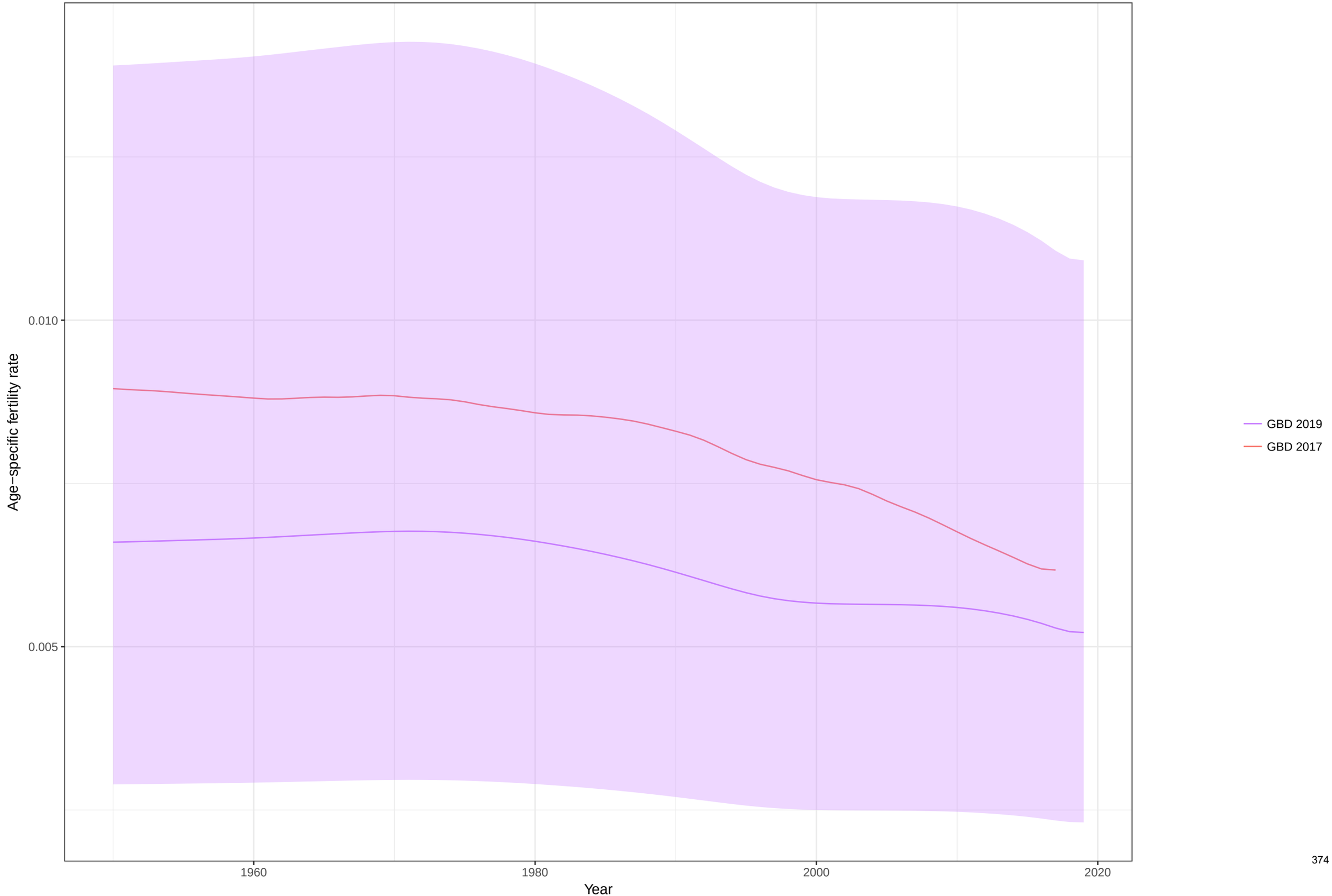

Age−specific fertility fitted trend lines, 1950−2019: Benin, Ages: 15−19
Data points enclosed with a diamond are reference sources

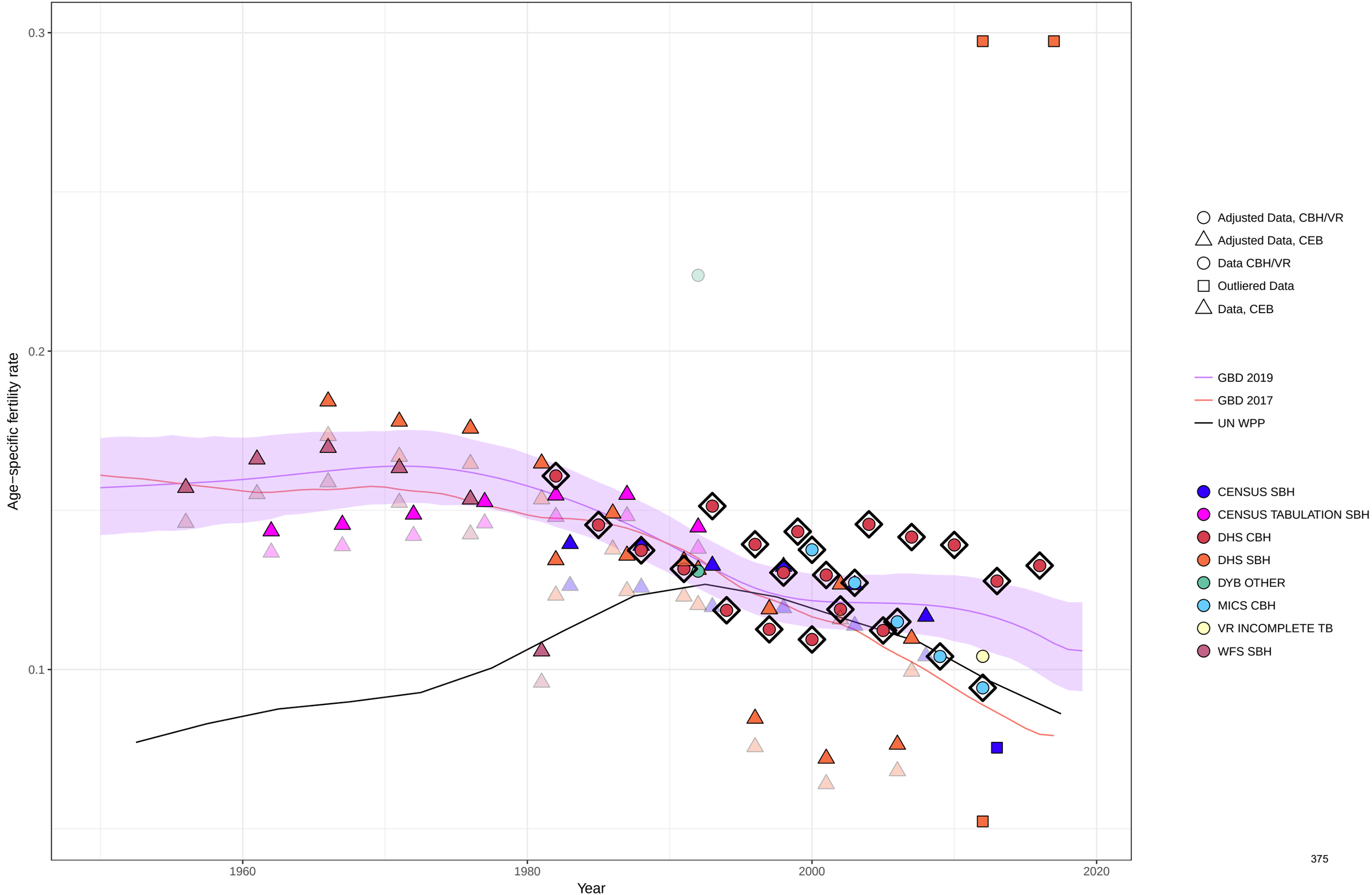

Age−specific fertility fitted trend lines, 1950−2019: Benin, Ages: 20−24
Data points enclosed with a diamond are reference sources

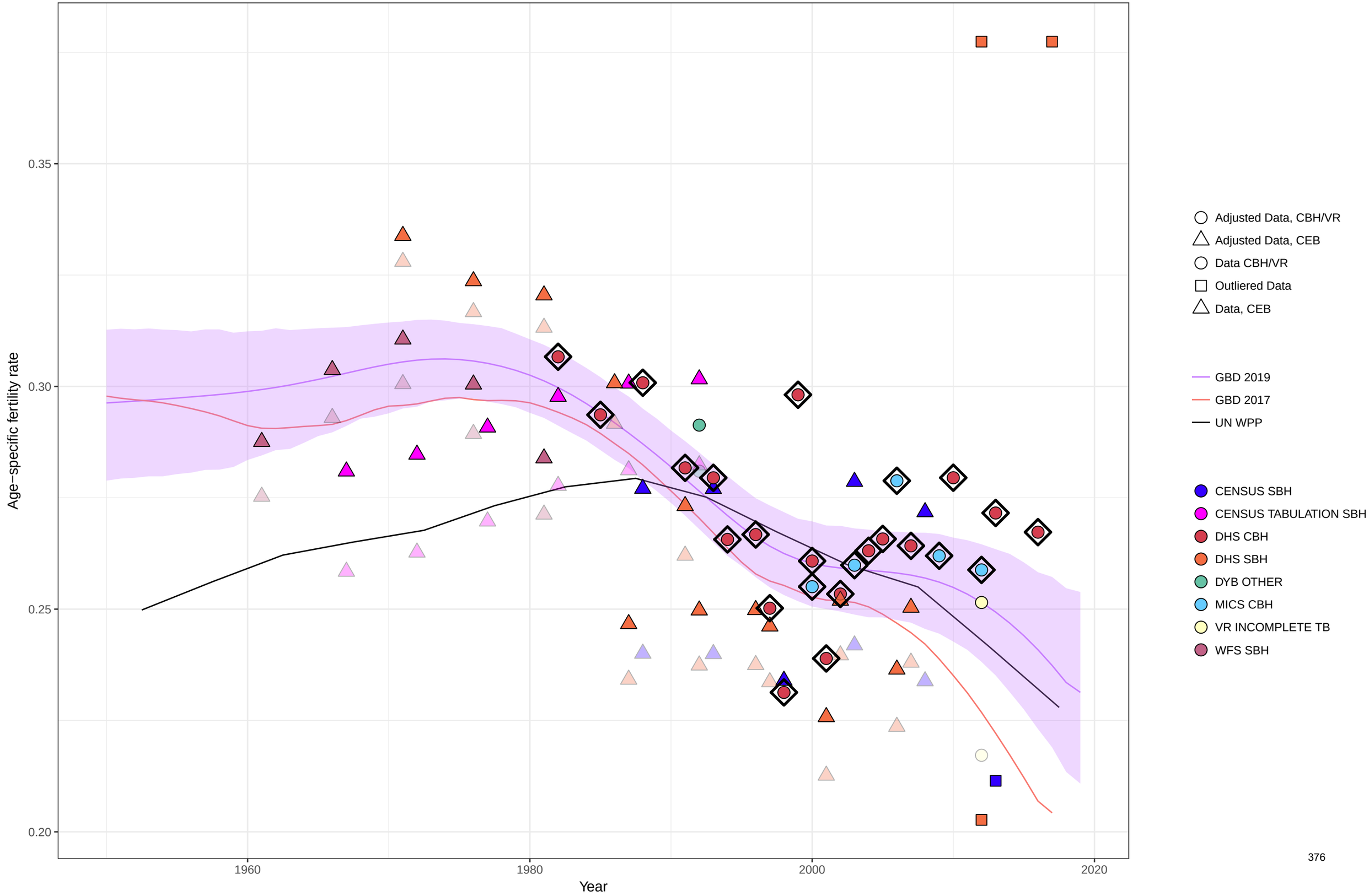

Age−specific fertility fitted trend lines, 1950−2019: Benin, Ages: 25−29
Data points enclosed with a diamond are reference sources

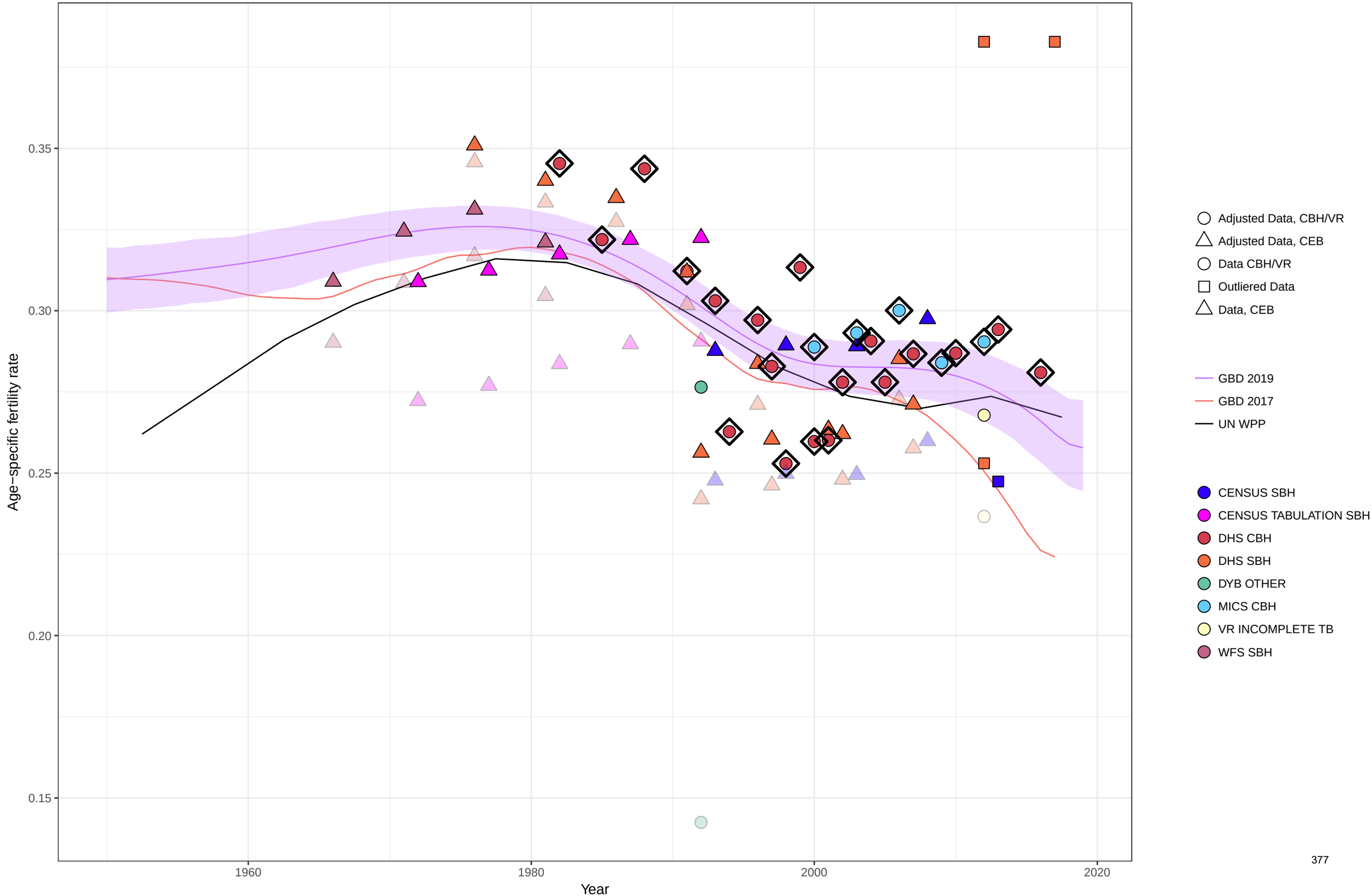

Age−specific fertility fitted trend lines, 1950−2019: Benin, Ages: 30−34
Data points enclosed with a diamond are reference sources

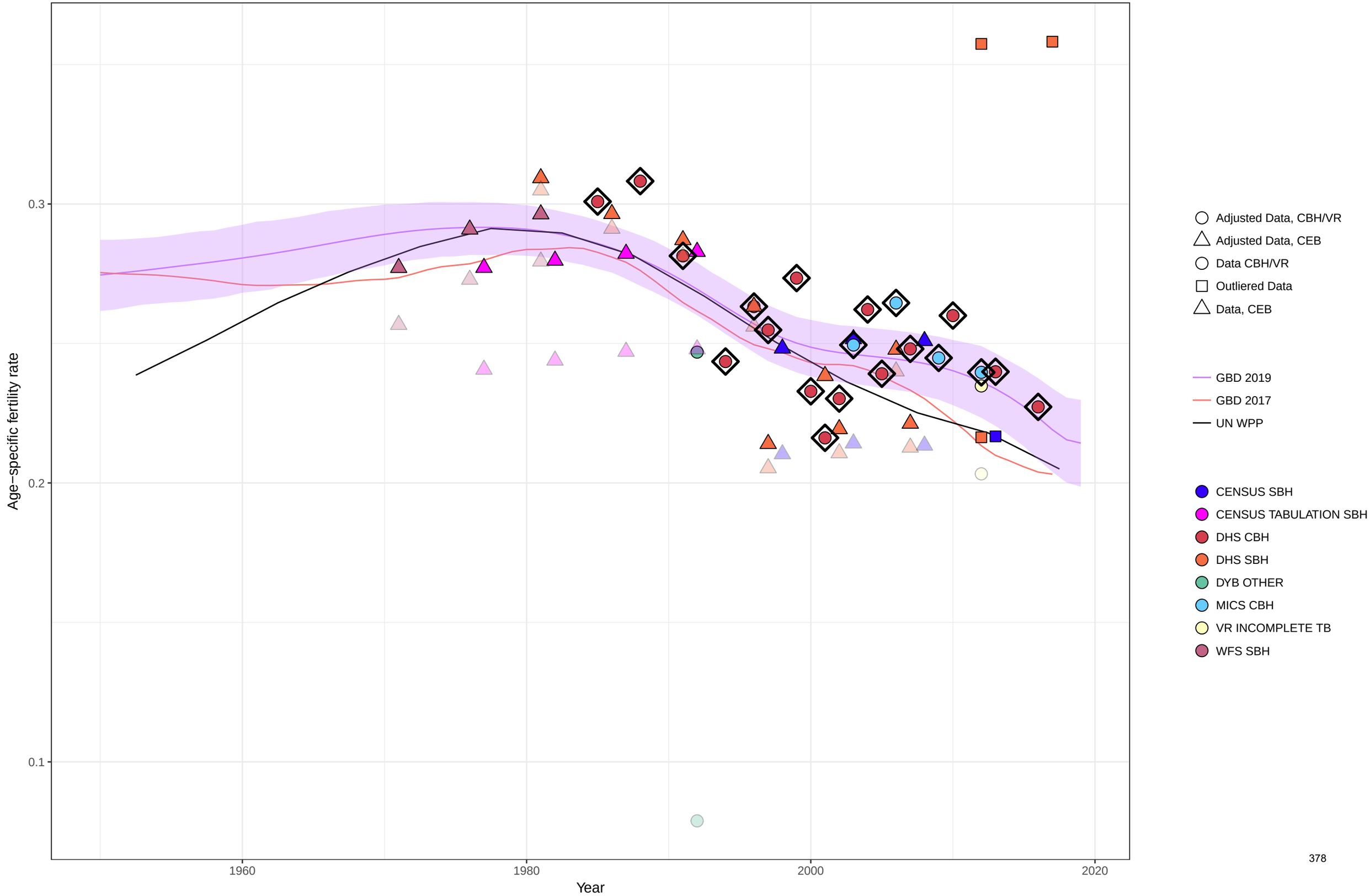

Age−specific fertility fitted trend lines, 1950−2019: Benin, Ages: 35−39
Data points enclosed with a diamond are reference sources

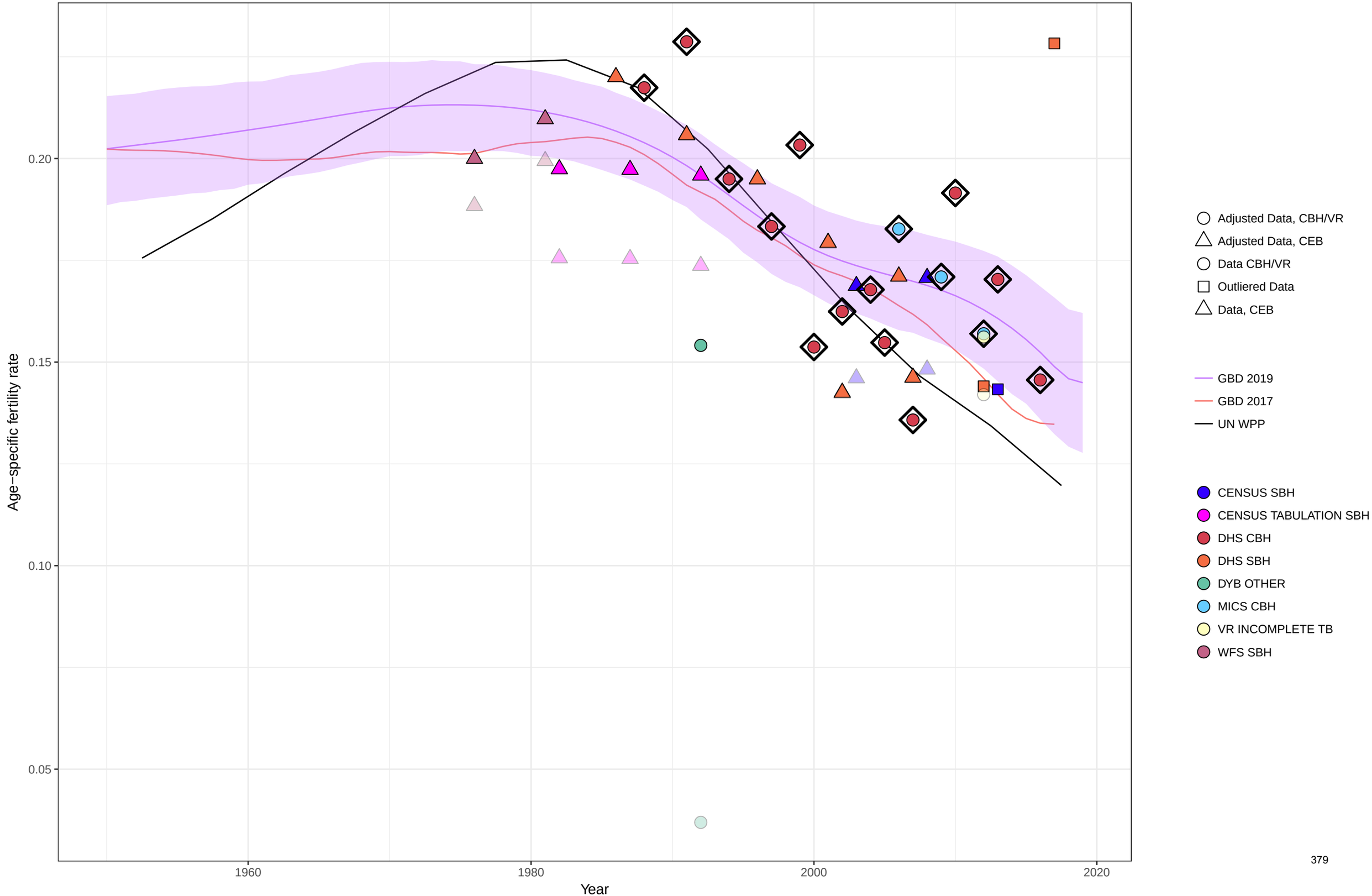

Age−specific fertility fitted trend lines, 1950−2019: Benin, Ages: 40−44
Data points enclosed with a diamond are reference sources

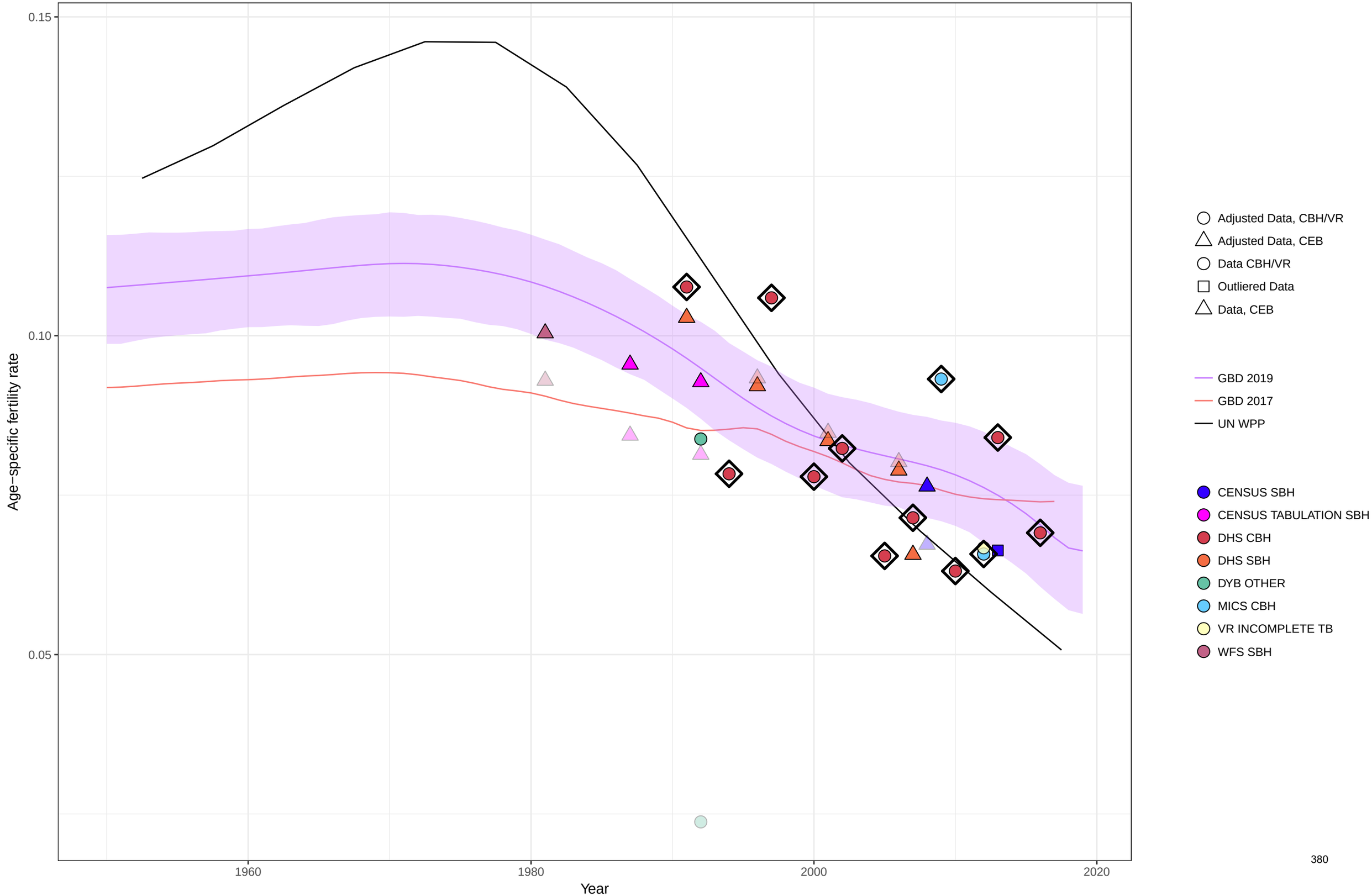

Age−specific fertility fitted trend lines, 1950−2019: Benin, Ages: 45−49
Data points enclosed with a diamond are reference sources

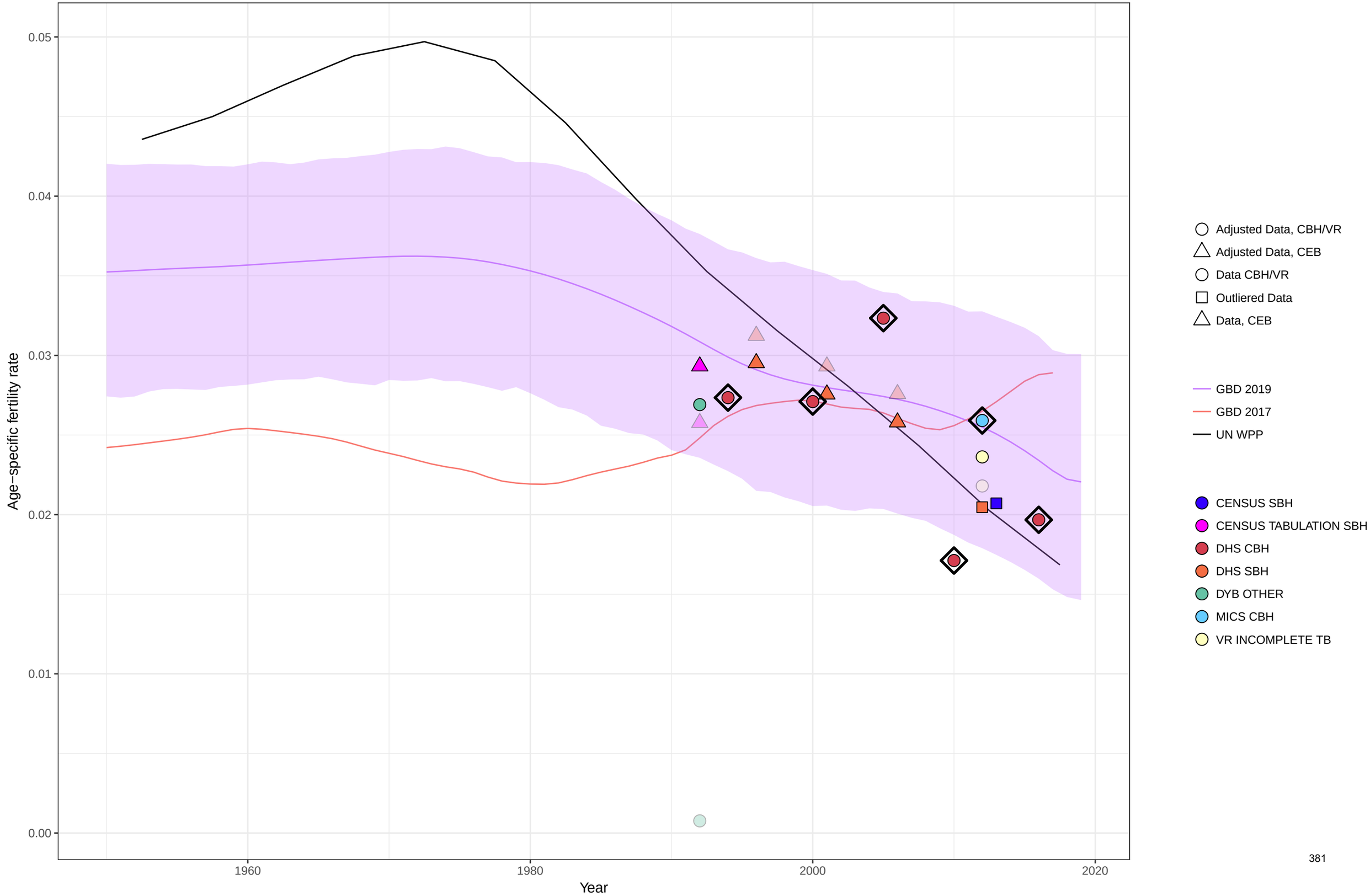

Age−specific fertility fitted trend lines, 1950−2019: Benin, Ages: 50−54
Data points enclosed with a diamond are reference sources

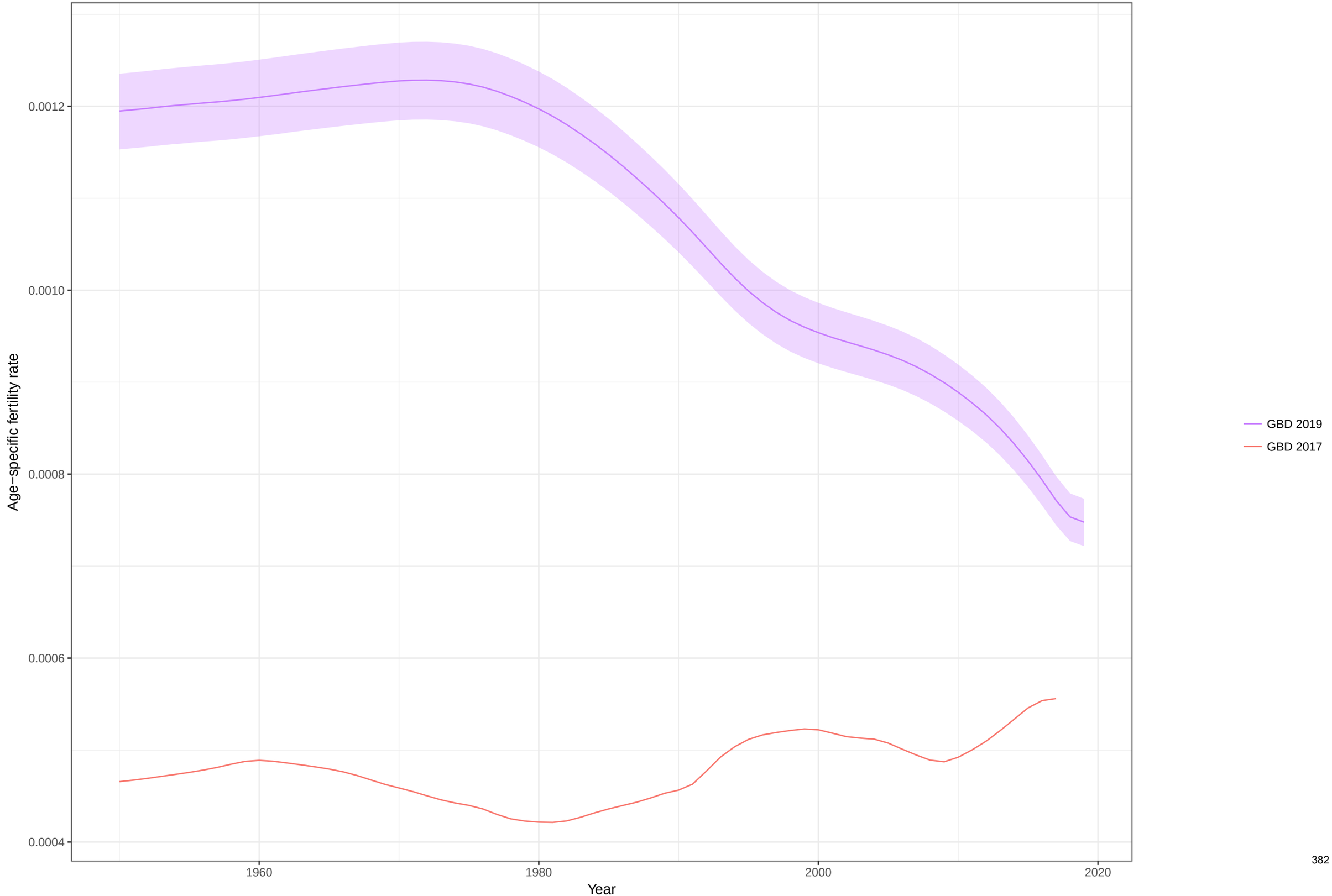

Total fertility rate fitted trend lines, 1950−2019: Benin TFR
Data points enclosed with a diamond are reference sources

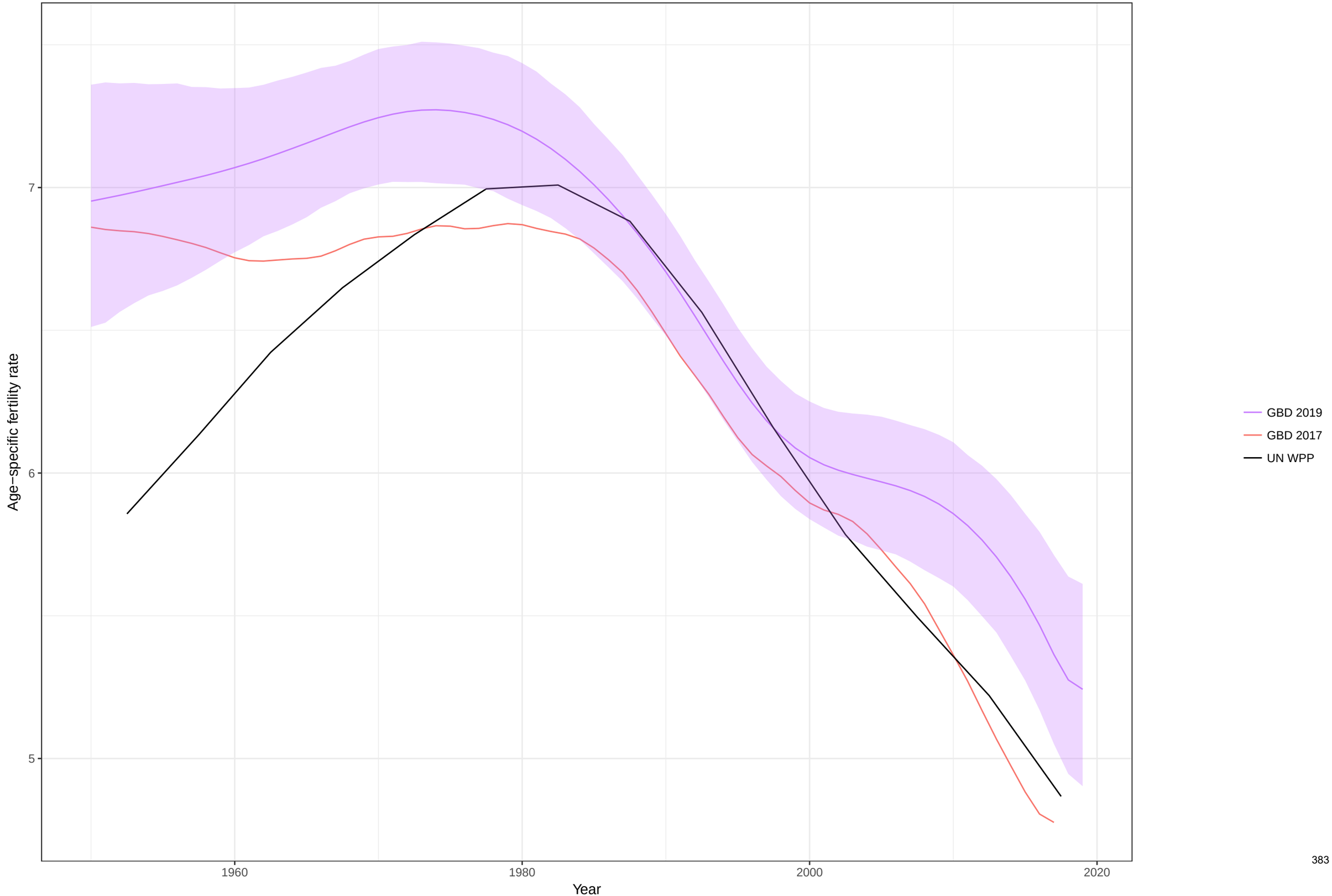

Age−specific fertility fitted trend lines, 1950−2019: Burkina Faso, Ages: 10−14
Data points enclosed with a diamond are reference sources

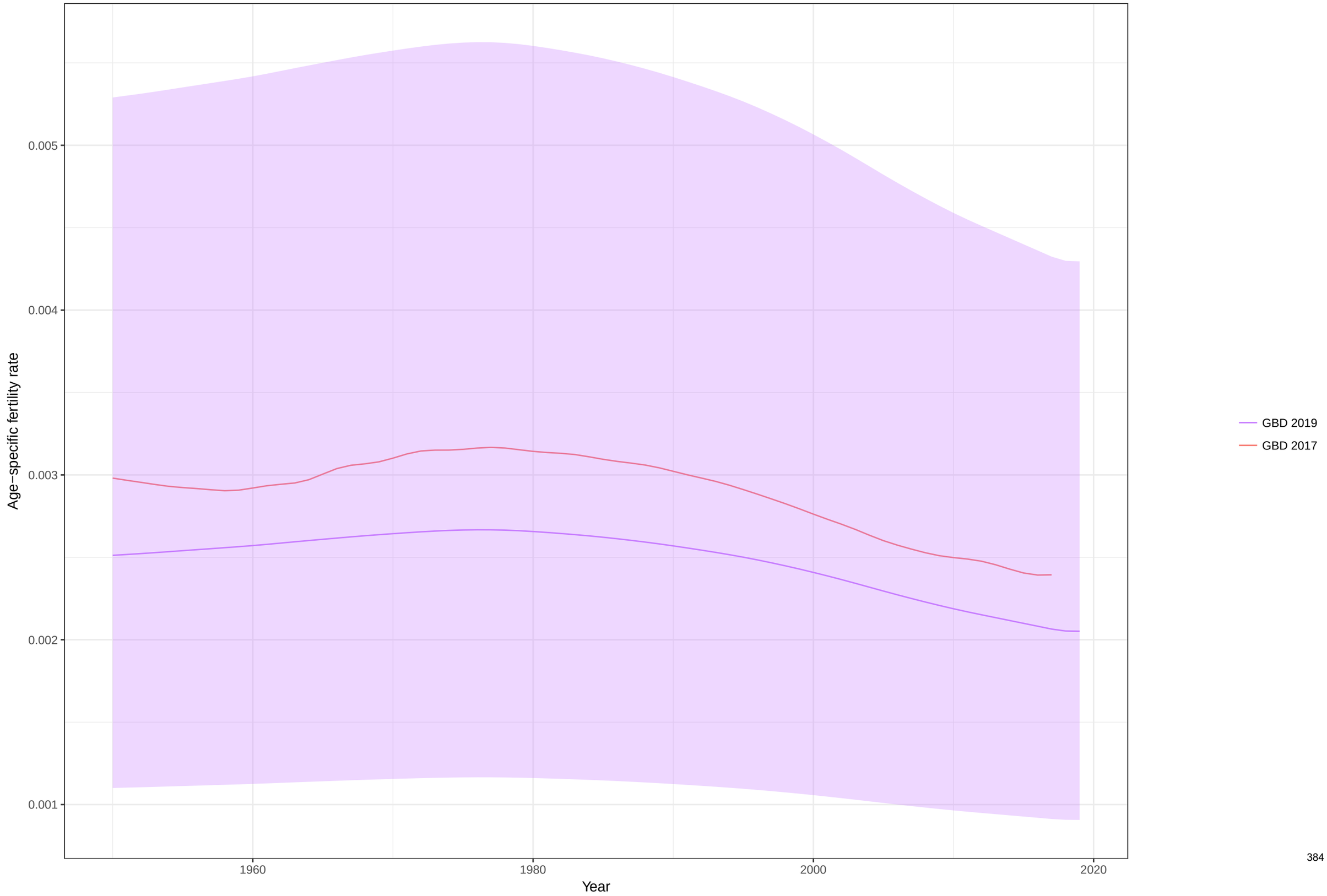

Age−specific fertility fitted trend lines, 1950−2019: Burkina Faso, Ages: 15−19
Data points enclosed with a diamond are reference sources

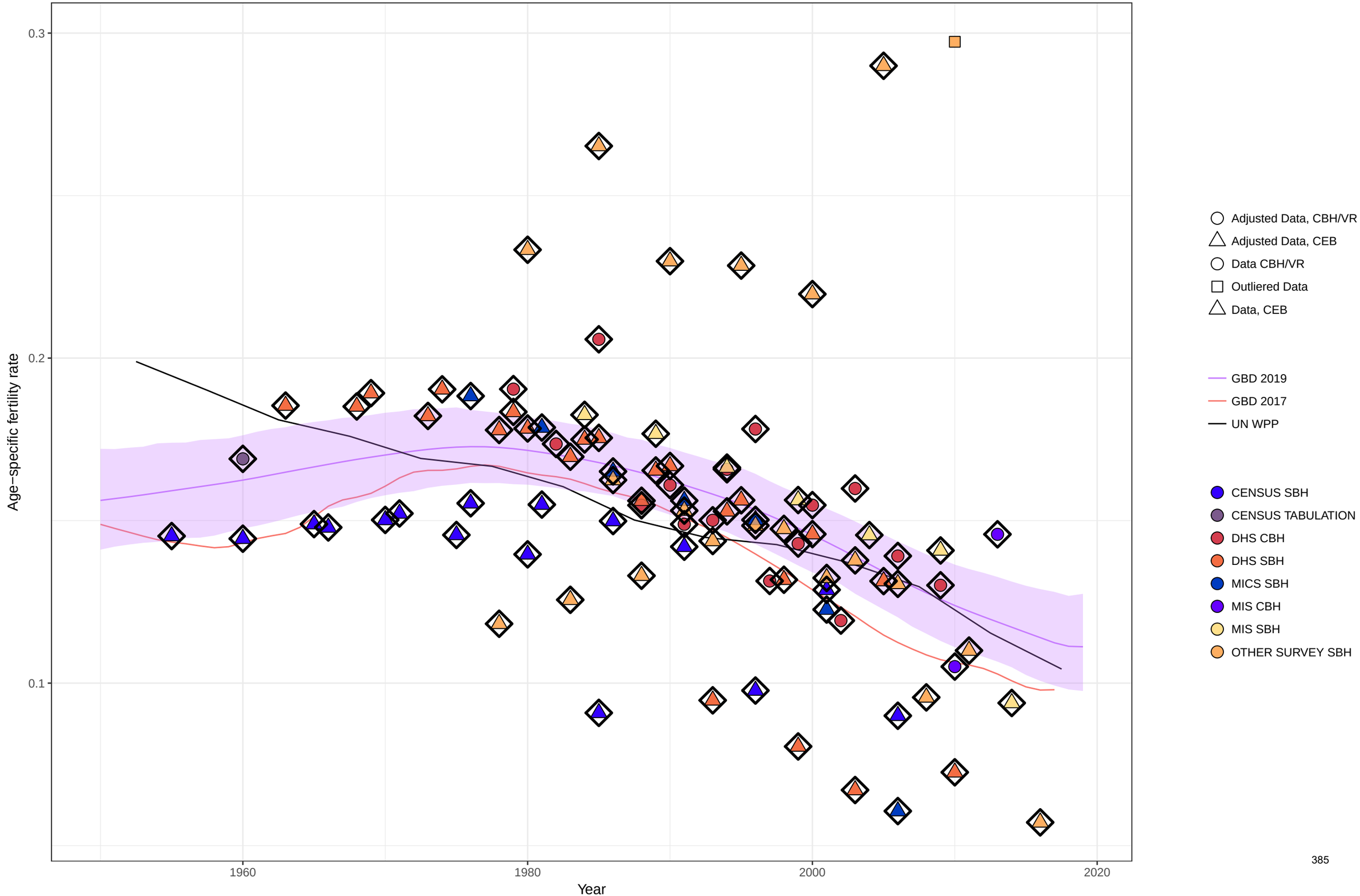

Age−specific fertility fitted trend lines, 1950−2019: Burkina Faso, Ages: 20−24
Data points enclosed with a diamond are reference sources

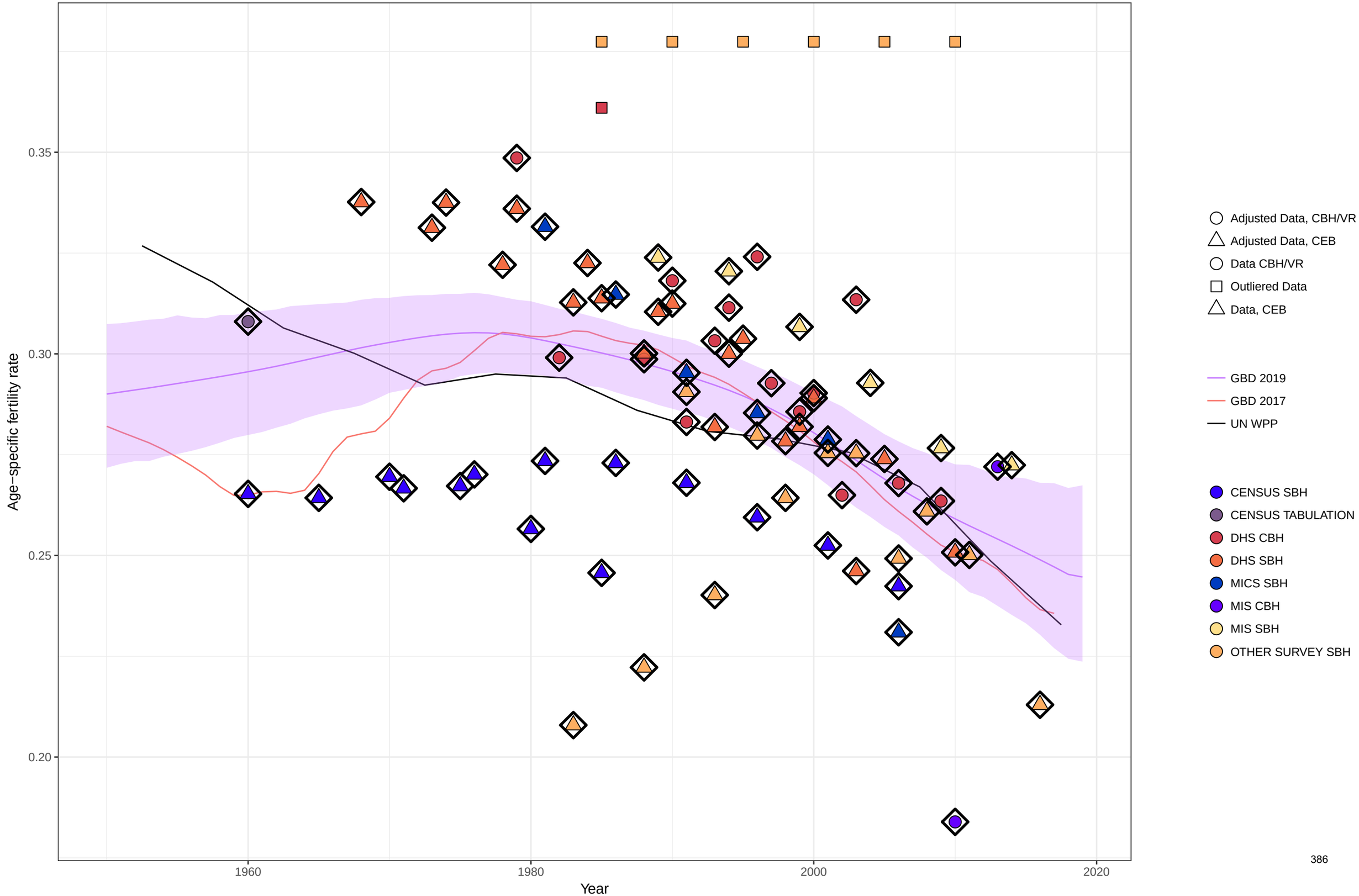

Age−specific fertility fitted trend lines, 1950−2019: Burkina Faso, Ages: 25−29
Data points enclosed with a diamond are reference sources

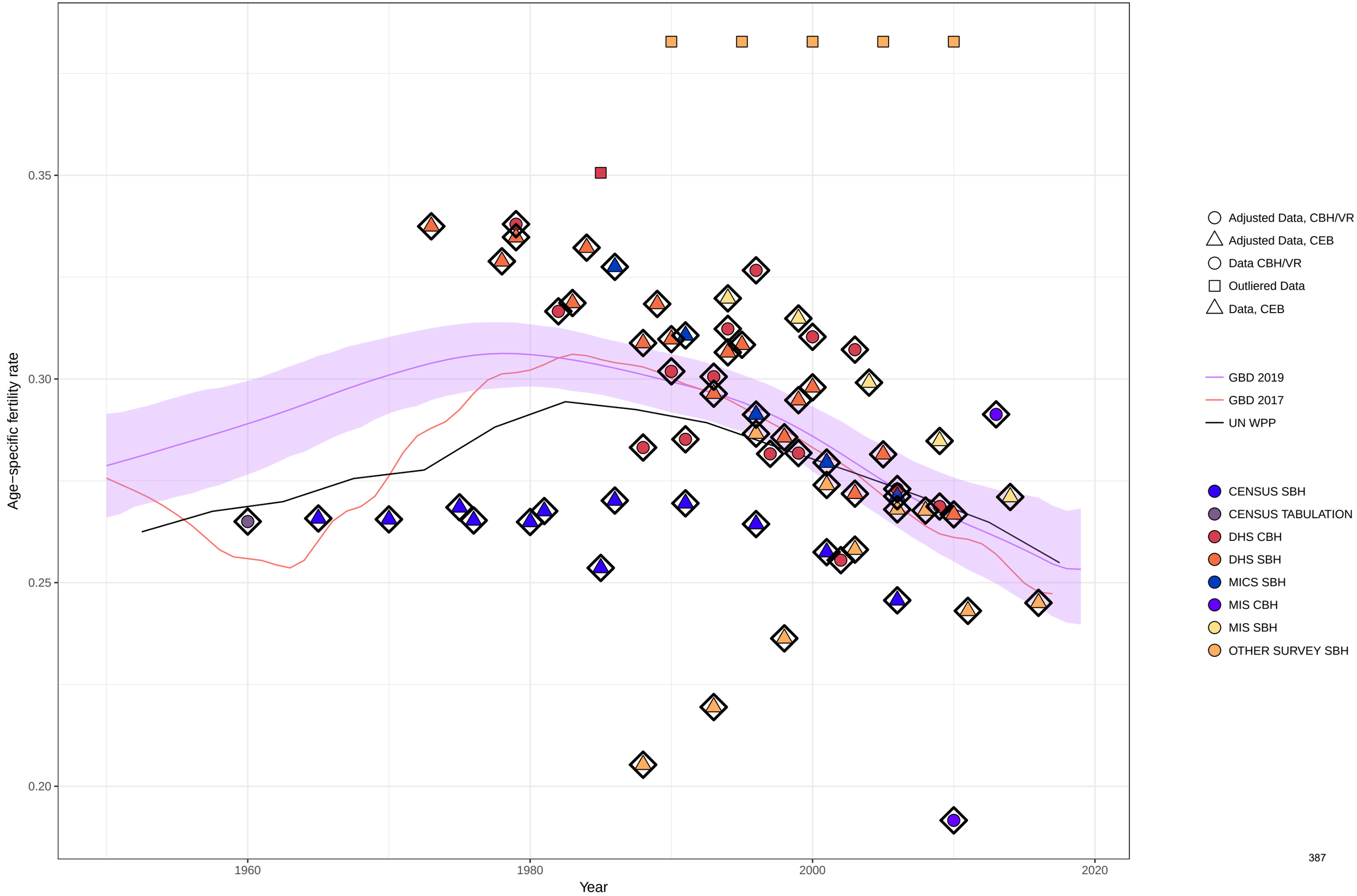

Age−specific fertility fitted trend lines, 1950−2019: Burkina Faso, Ages: 30−34
Data points enclosed with a diamond are reference sources

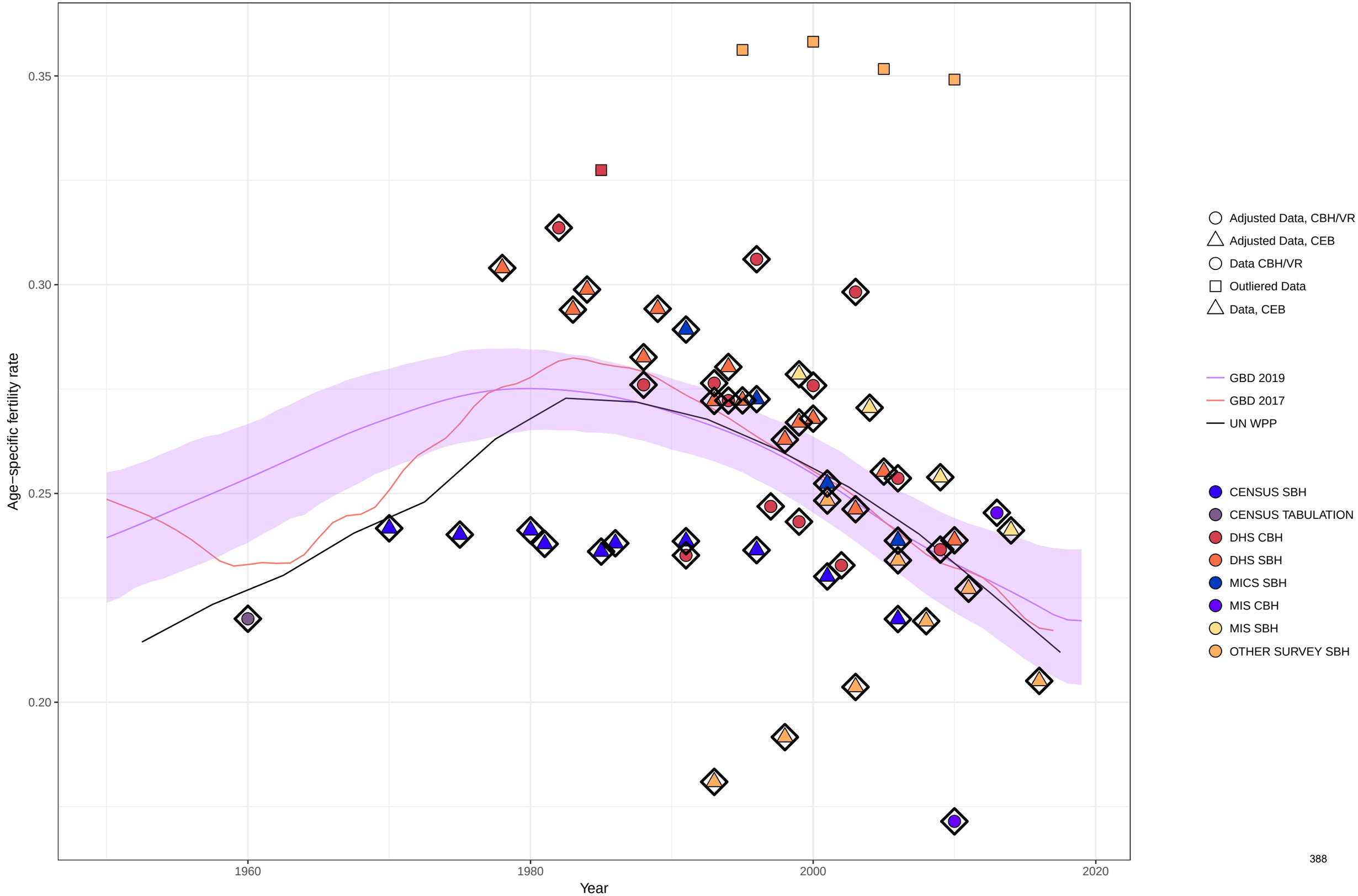

Age−specific fertility fitted trend lines, 1950−2019: Burkina Faso, Ages: 35−39
Data points enclosed with a diamond are reference sources

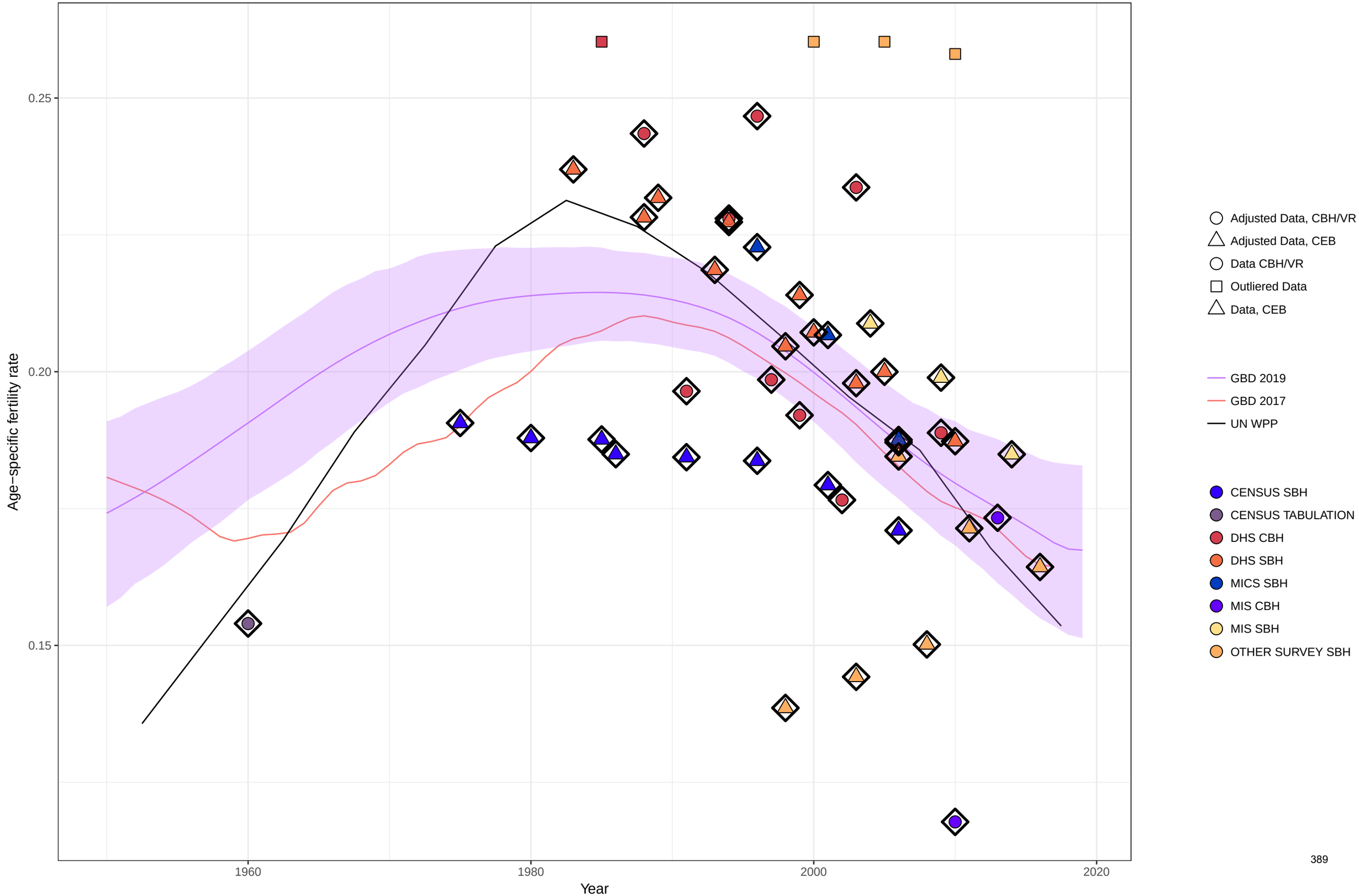

Age−specific fertility fitted trend lines, 1950−2019: Burkina Faso, Ages: 40−44
Data points enclosed with a diamond are reference sources

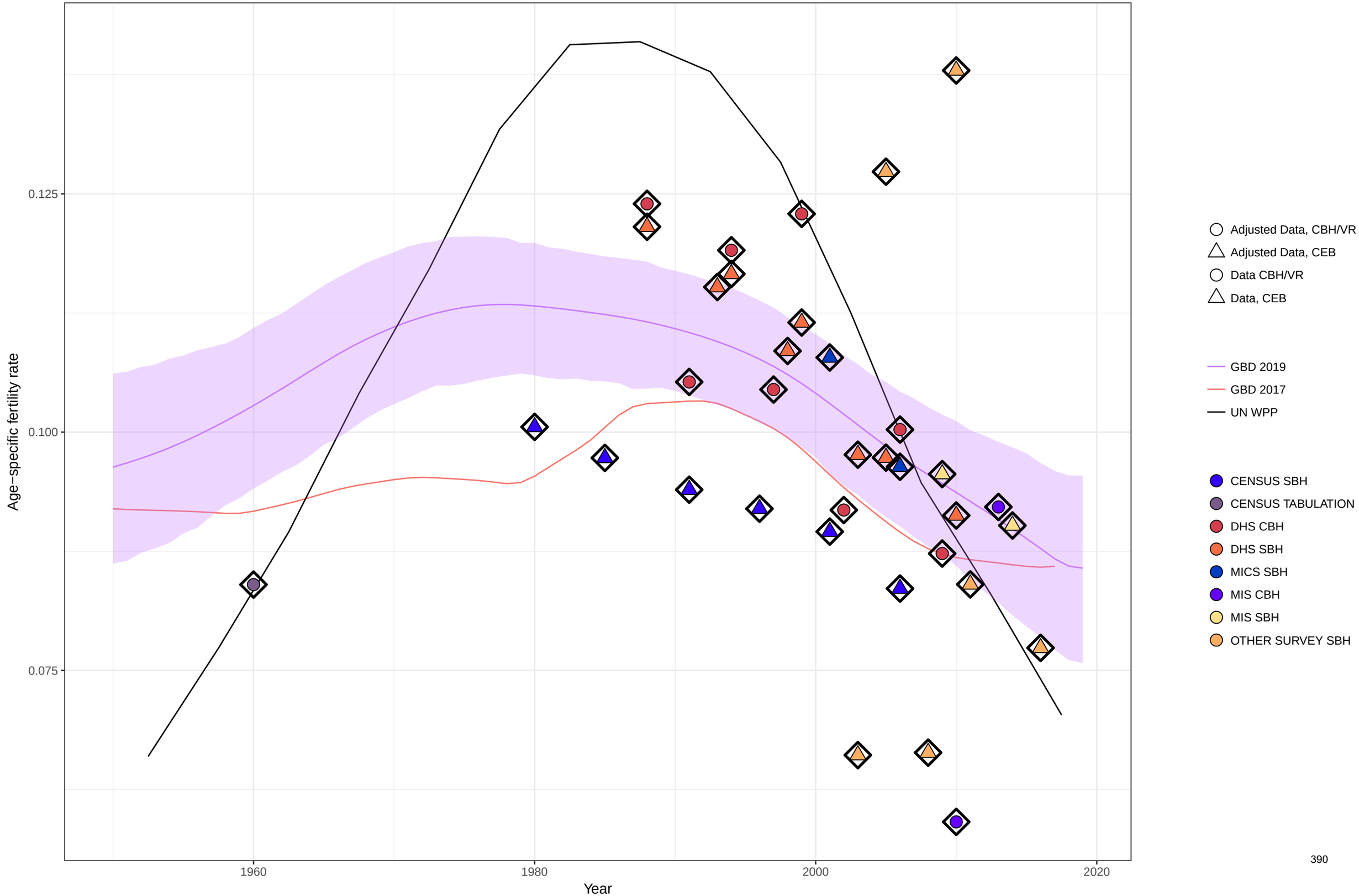

Age−specific fertility fitted trend lines, 1950−2019: Burkina Faso, Ages: 45−49
Data points enclosed with a diamond are reference sources

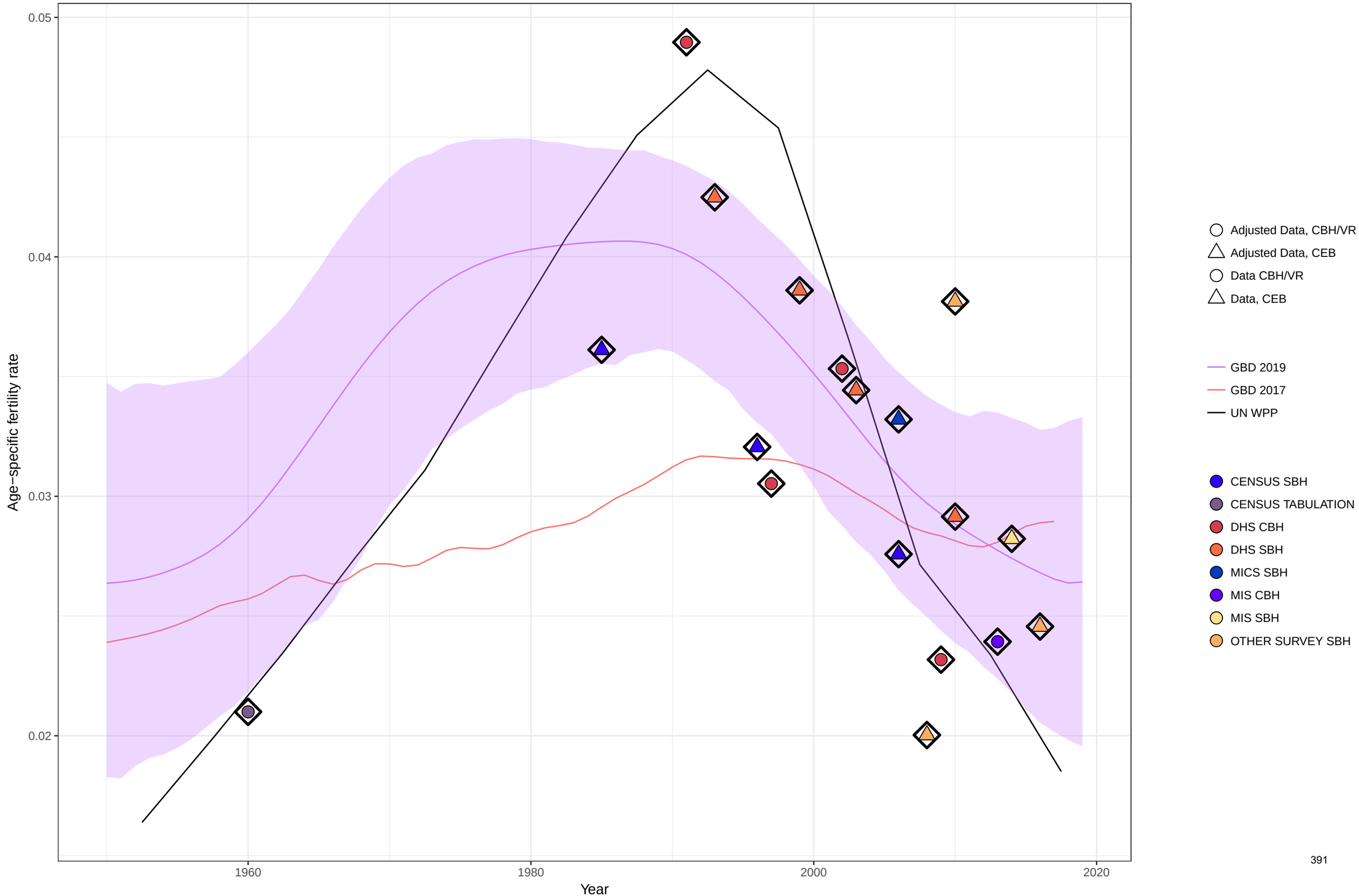

Age−specific fertility fitted trend lines, 1950−2019: Burkina Faso, Ages: 50−54
Data points enclosed with a diamond are reference sources

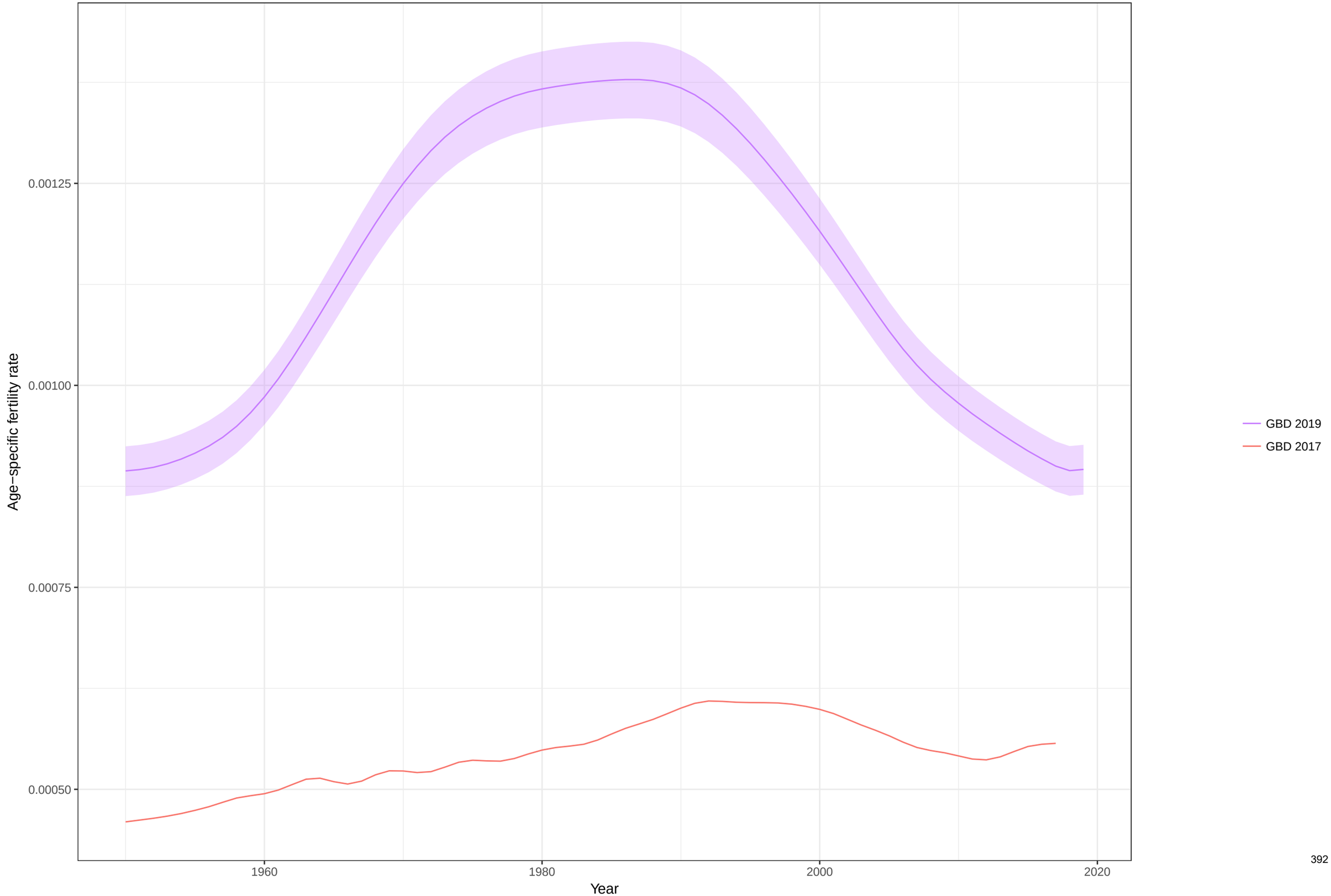

Total fertility rate fitted trend lines, 1950−2019: Burkina Faso TFR
Data points enclosed with a diamond are reference sources

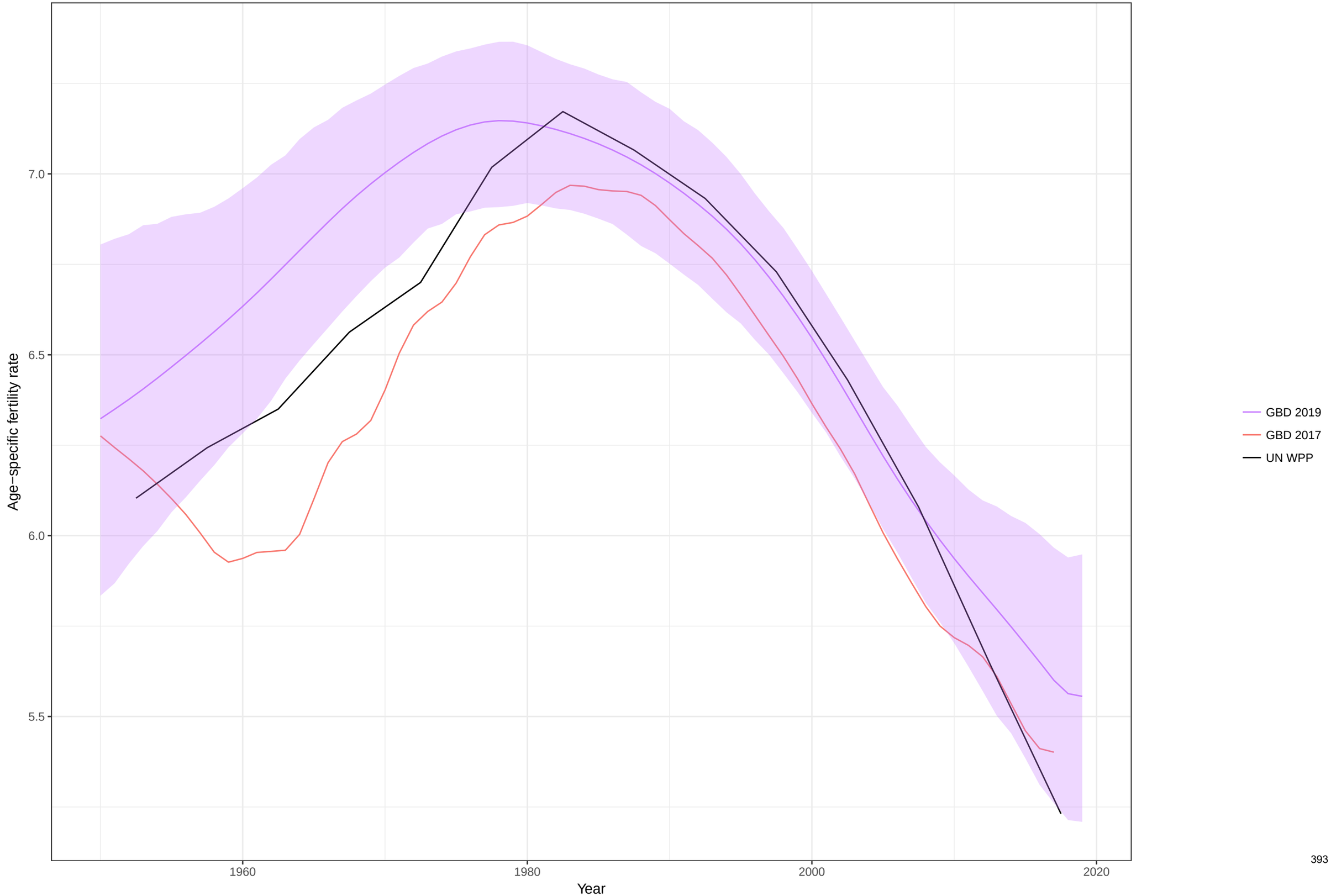

Age−specific fertility fitted trend lines, 1950−2019: Bangladesh, Ages: 10−14
Data points enclosed with a diamond are reference sources

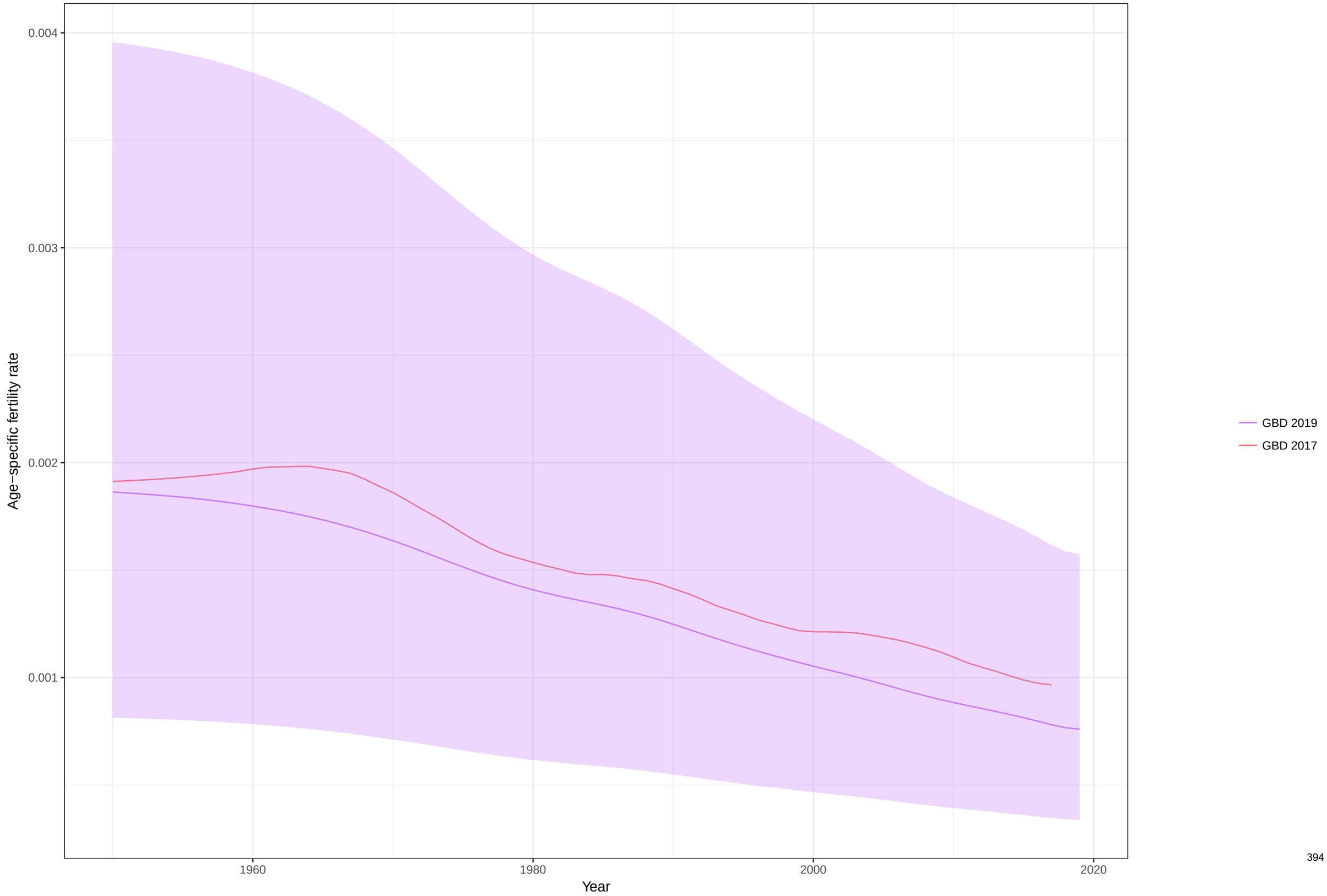

Age−specific fertility fitted trend lines, 1950−2019: Bangladesh, Ages: 15−19
Data points enclosed with a diamond are reference sources

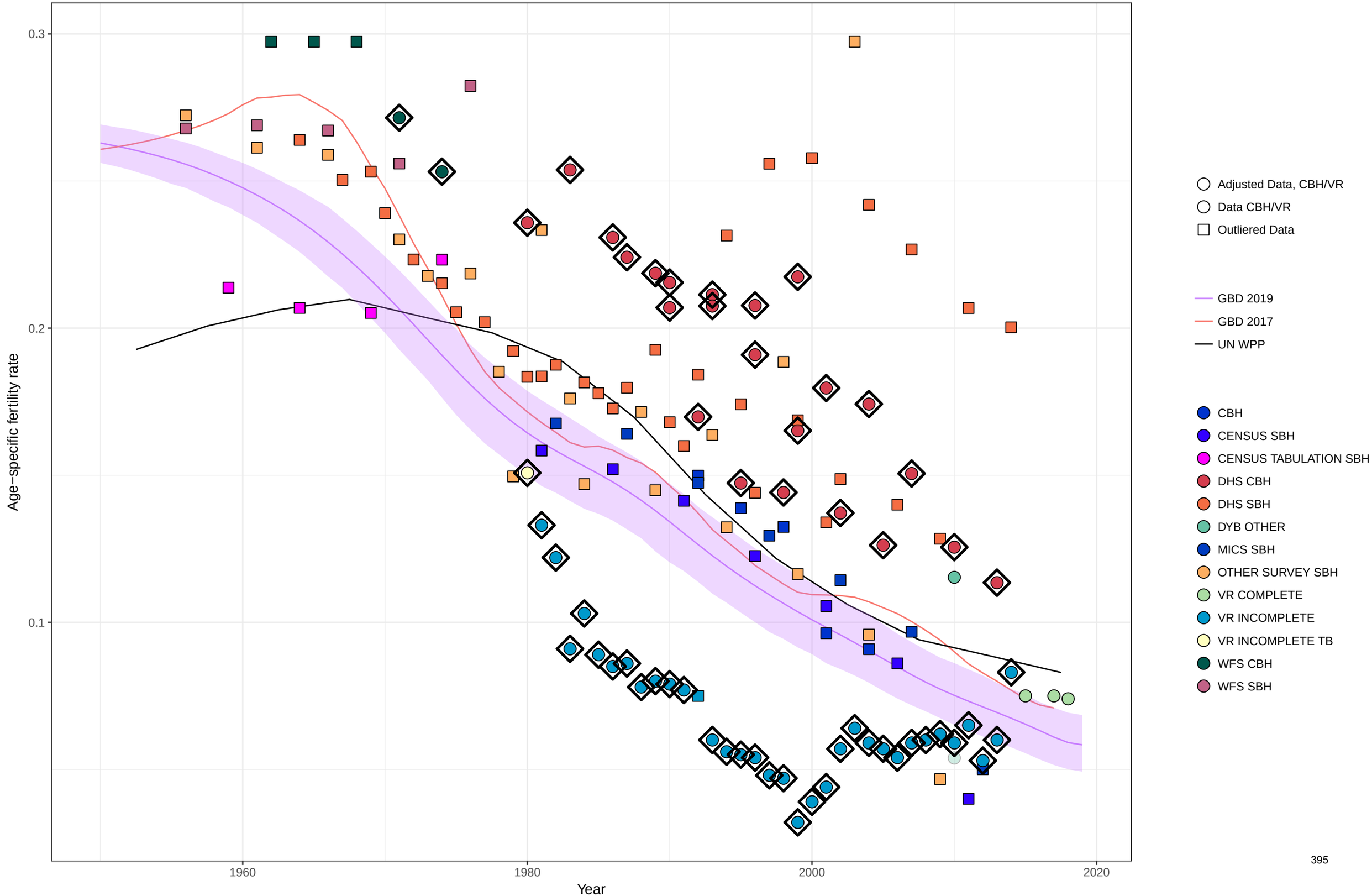

Age−specific fertility fitted trend lines, 1950−2019: Bangladesh, Ages: 20−24
Data points enclosed with a diamond are reference sources

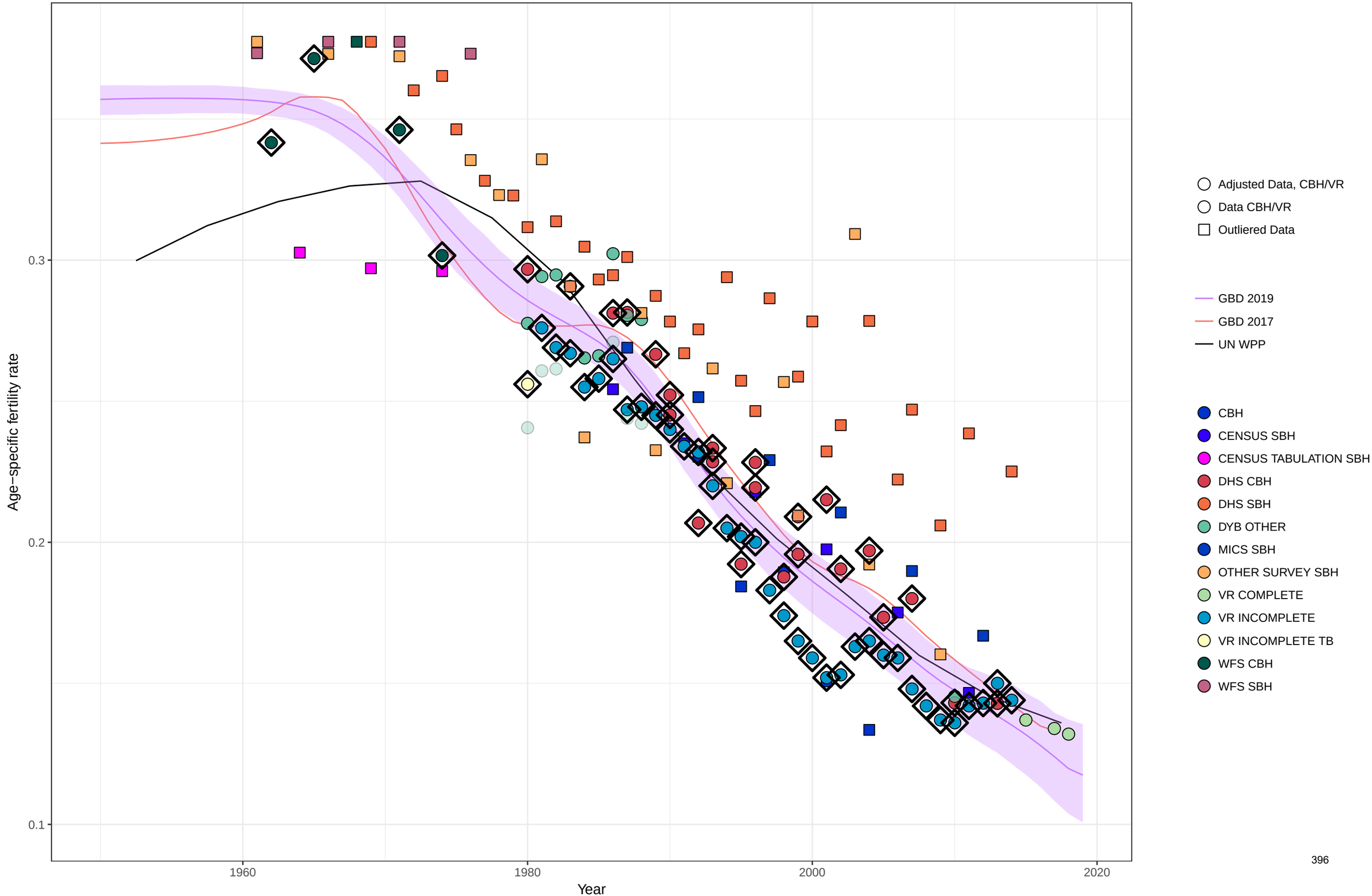

Age−specific fertility fitted trend lines, 1950−2019: Bangladesh, Ages: 25−29
Data points enclosed with a diamond are reference sources

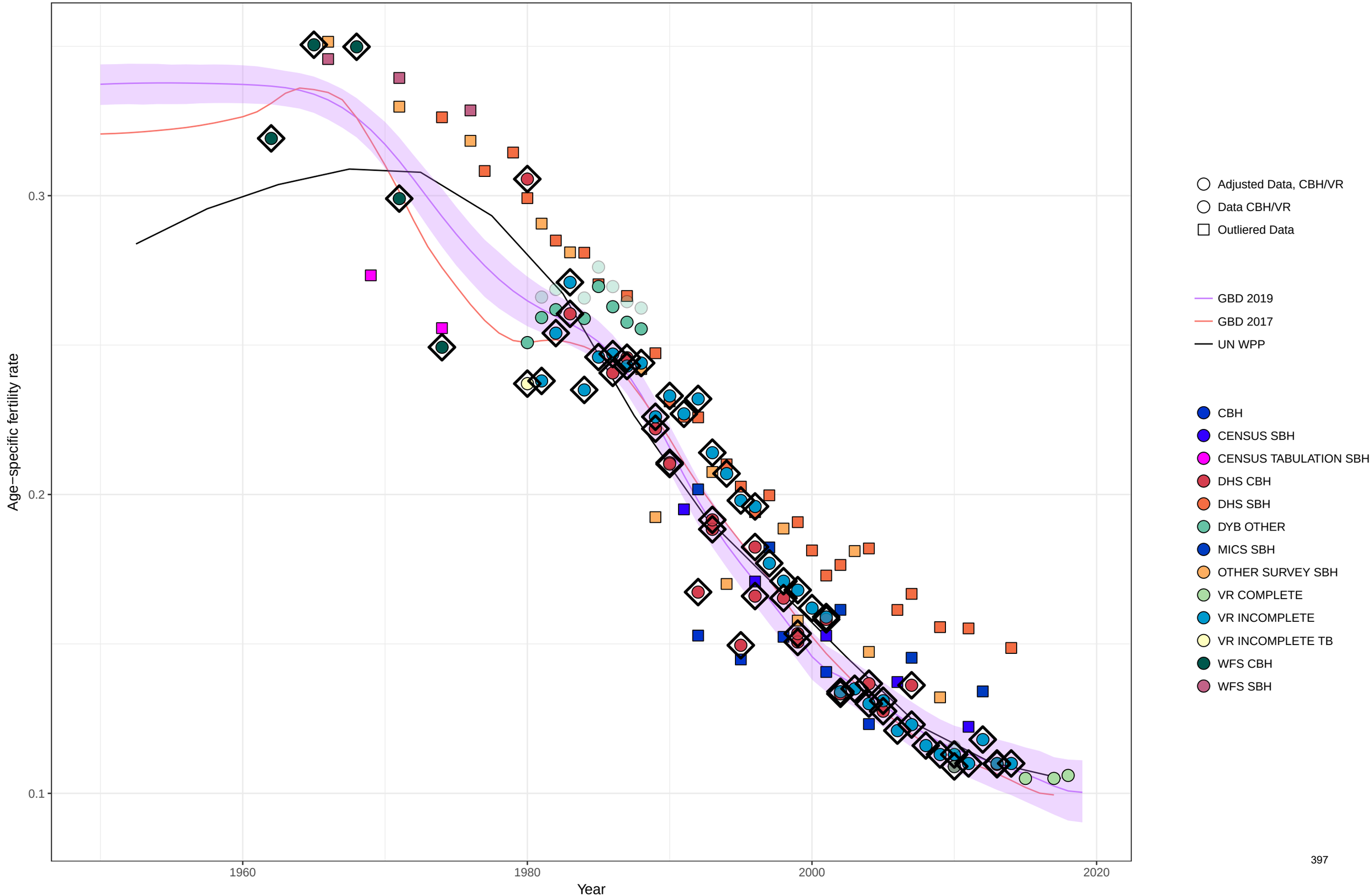

Age−specific fertility fitted trend lines, 1950−2019: Bangladesh, Ages: 30−34
Data points enclosed with a diamond are reference sources

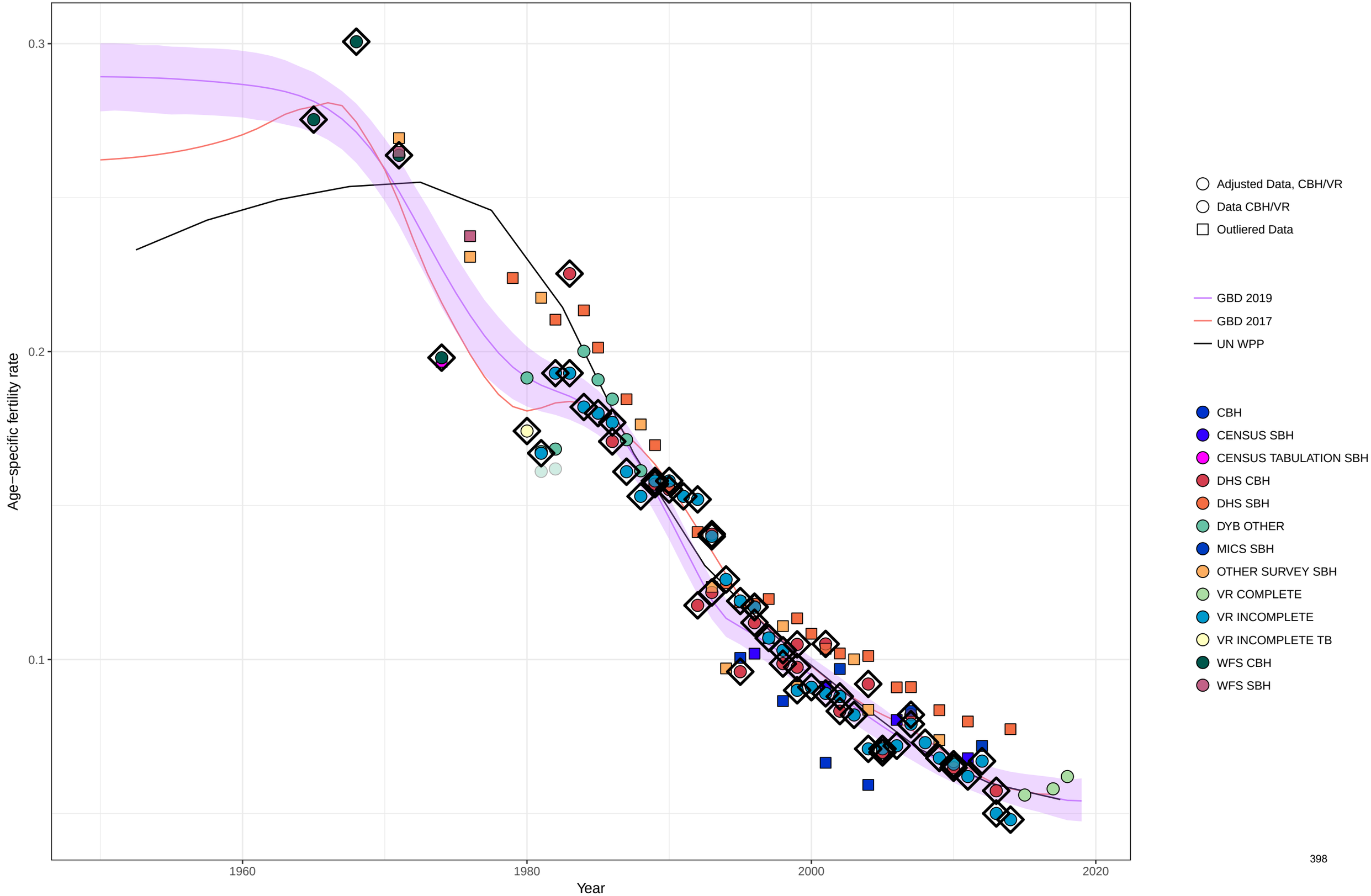

Age−specific fertility fitted trend lines, 1950−2019: Bangladesh, Ages: 35−39
Data points enclosed with a diamond are reference sources

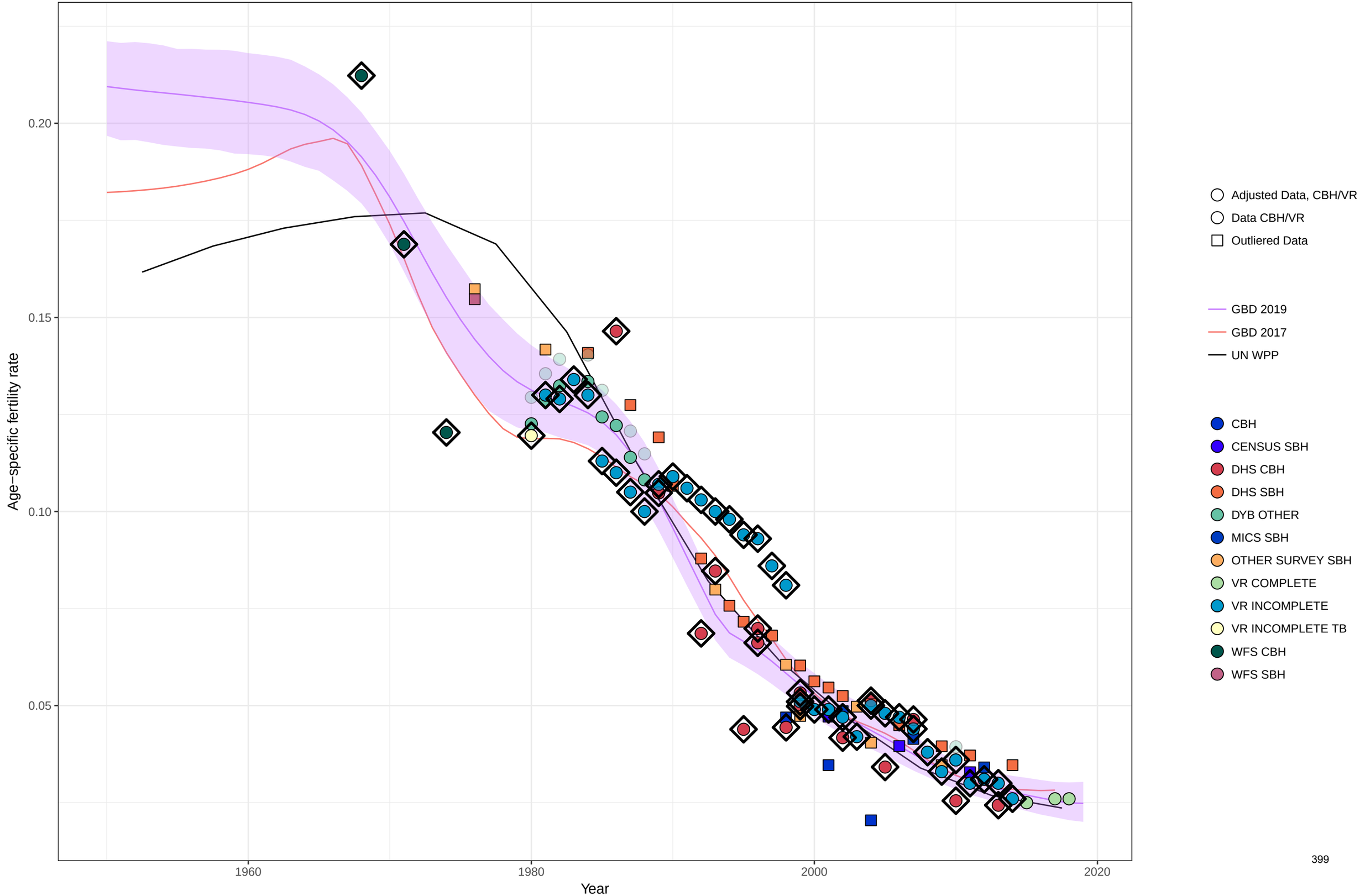

Age−specific fertility fitted trend lines, 1950−2019: Bangladesh, Ages: 40−44
Data points enclosed with a diamond are reference sources

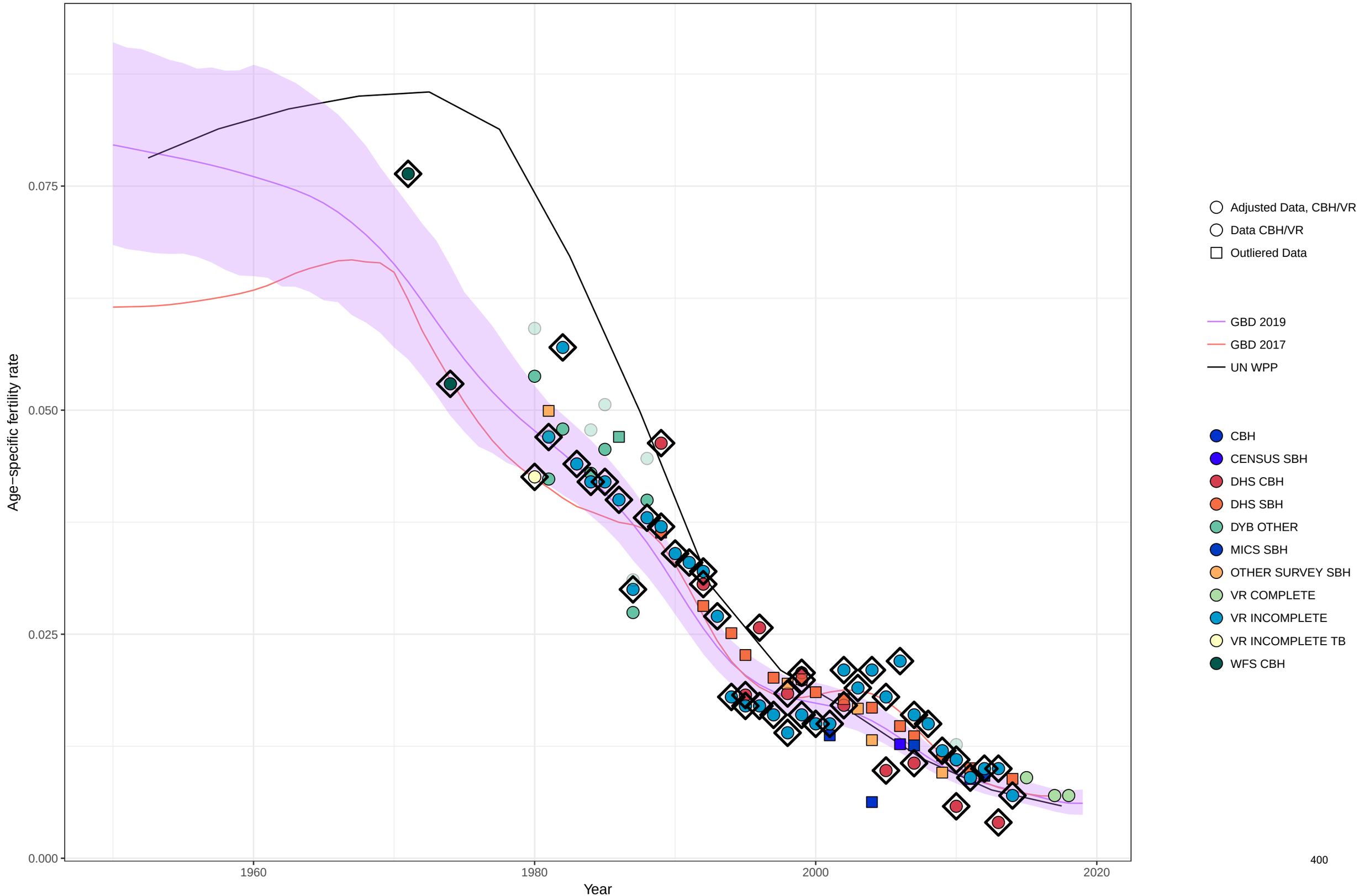

Age−specific fertility fitted trend lines, 1950−2019: Bangladesh, Ages: 45−49
Data points enclosed with a diamond are reference sources

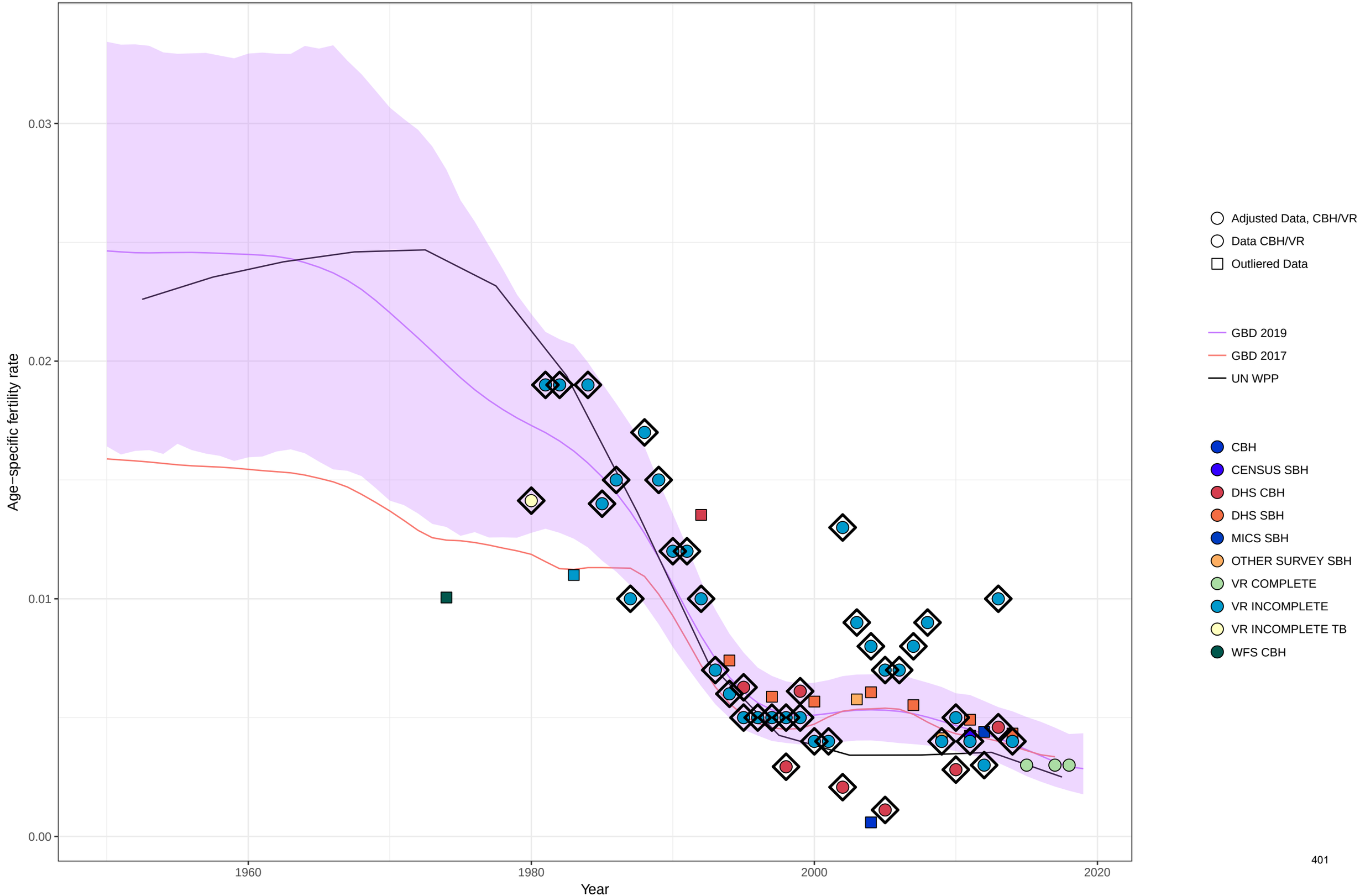

Age−specific fertility fitted trend lines, 1950−2019: Bangladesh, Ages: 50−54
Data points enclosed with a diamond are reference sources

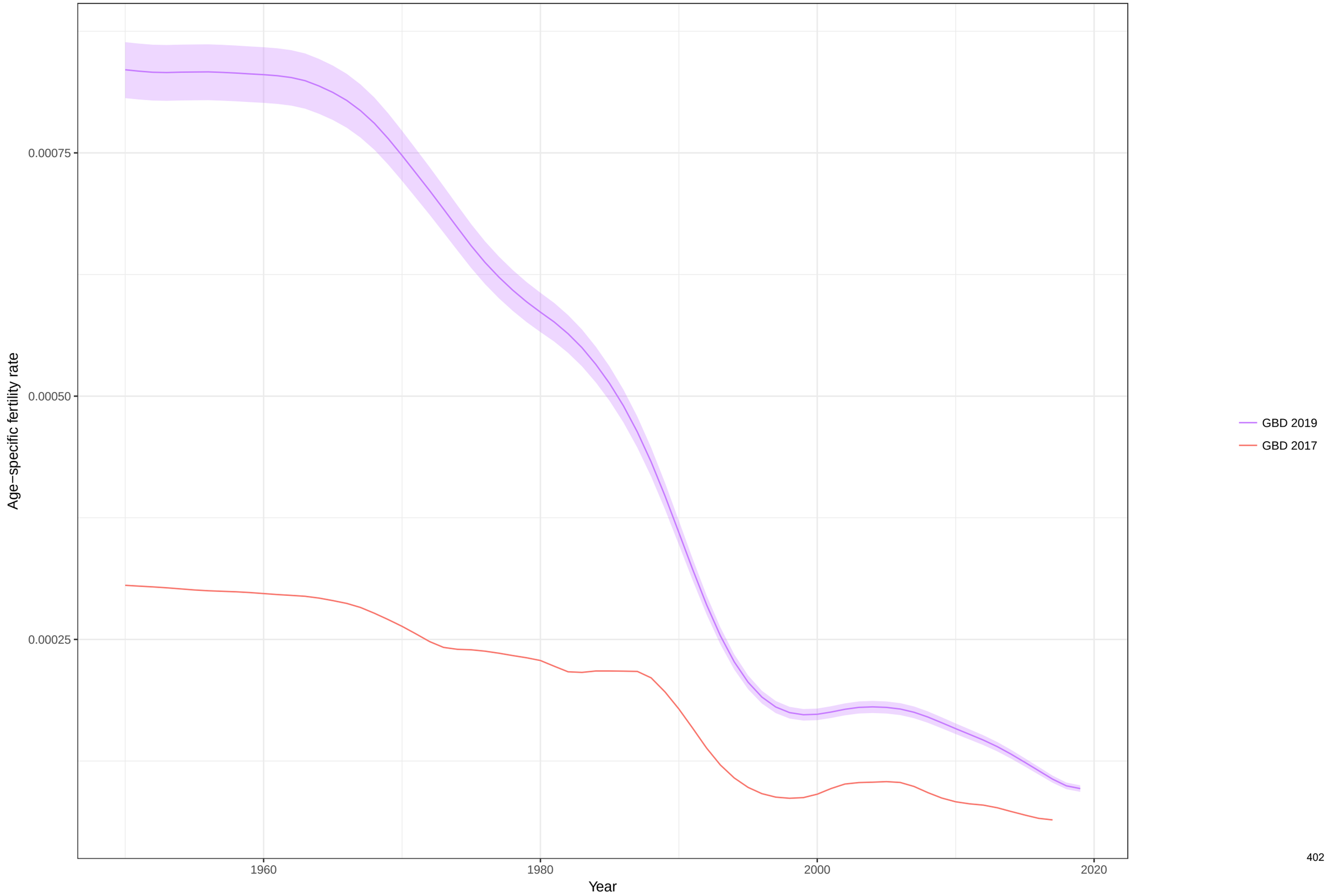

Total fertility rate fitted trend lines, 1950−2019: Bangladesh TFR
Data points enclosed with a diamond are reference sources

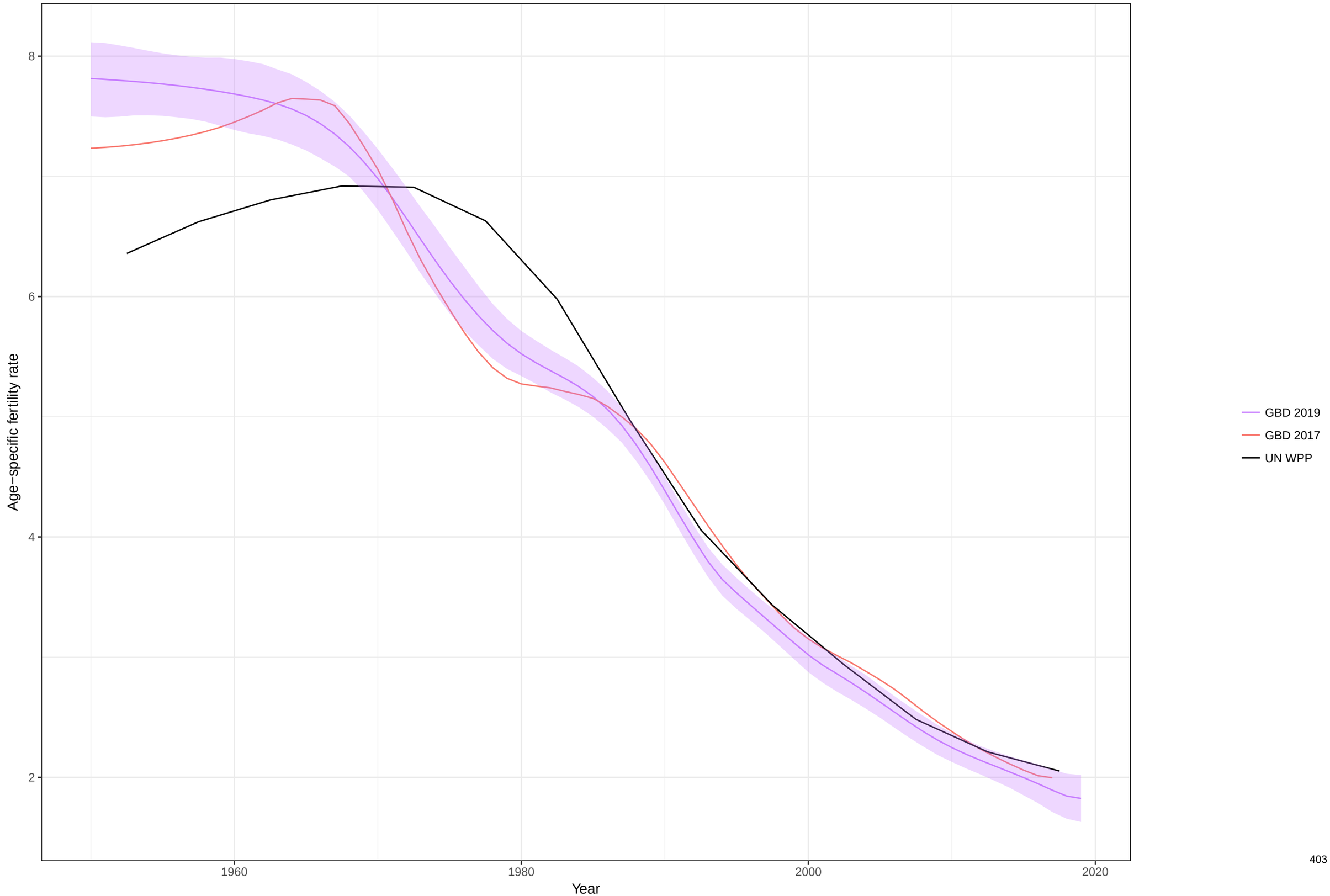

Age−specific fertility fitted trend lines, 1950−2019: Bulgaria, Ages: 10−14
Data points enclosed with a diamond are reference sources

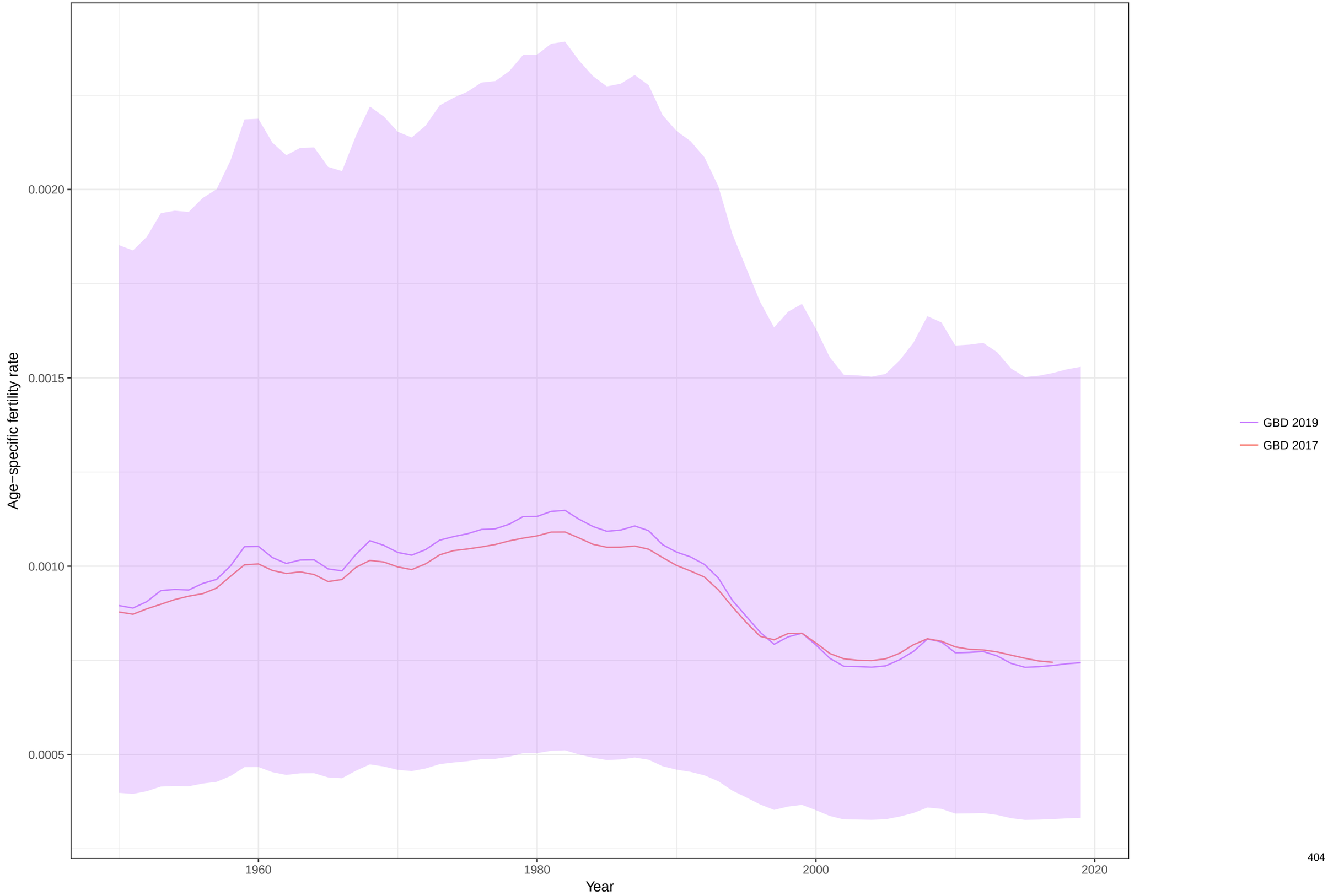

Age−specific fertility fitted trend lines, 1950−2019: Bulgaria, Ages: 15−19
Data points enclosed with a diamond are reference sources

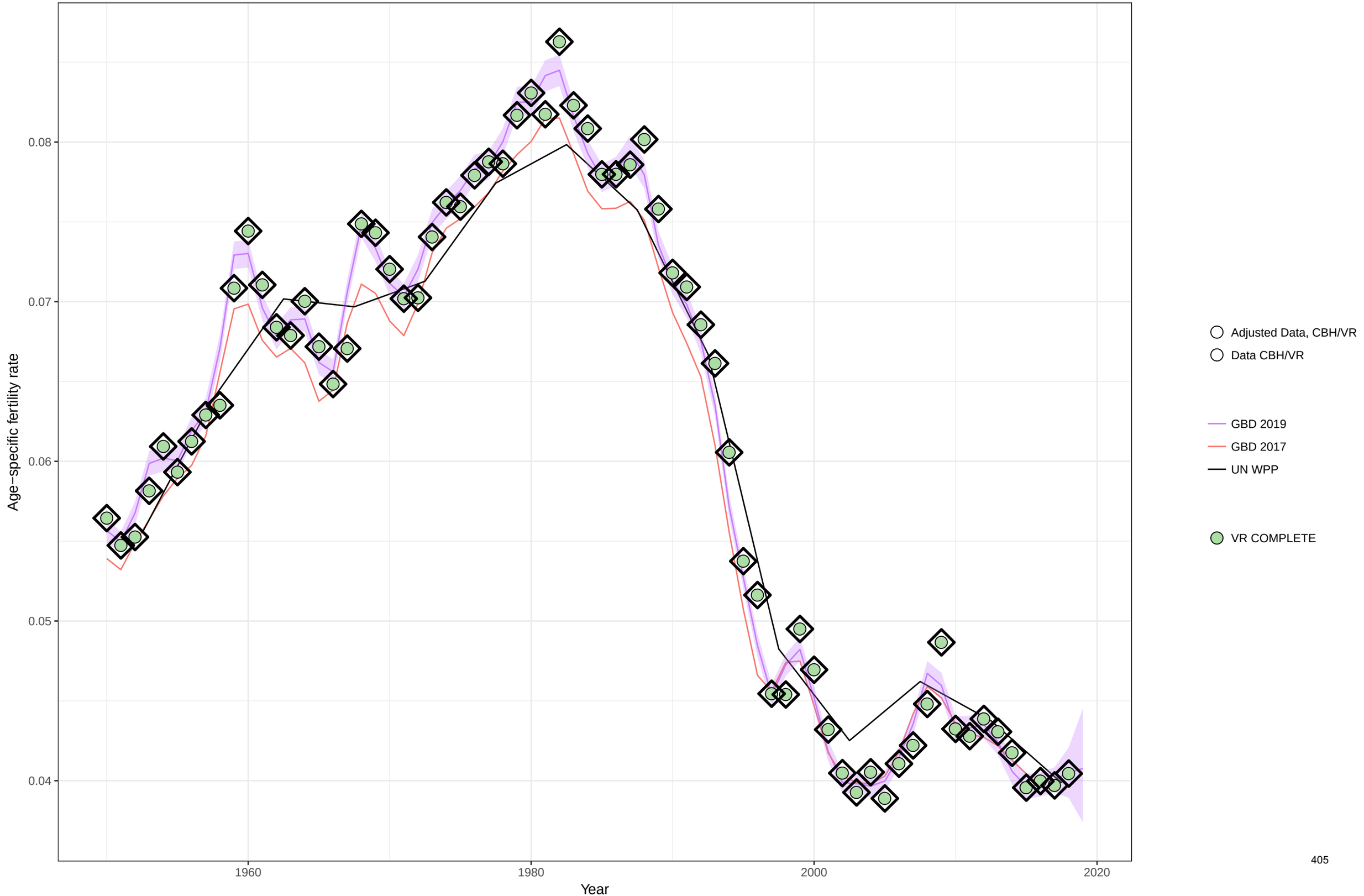

Age−specific fertility fitted trend lines, 1950−2019: Bulgaria, Ages: 20−24
Data points enclosed with a diamond are reference sources

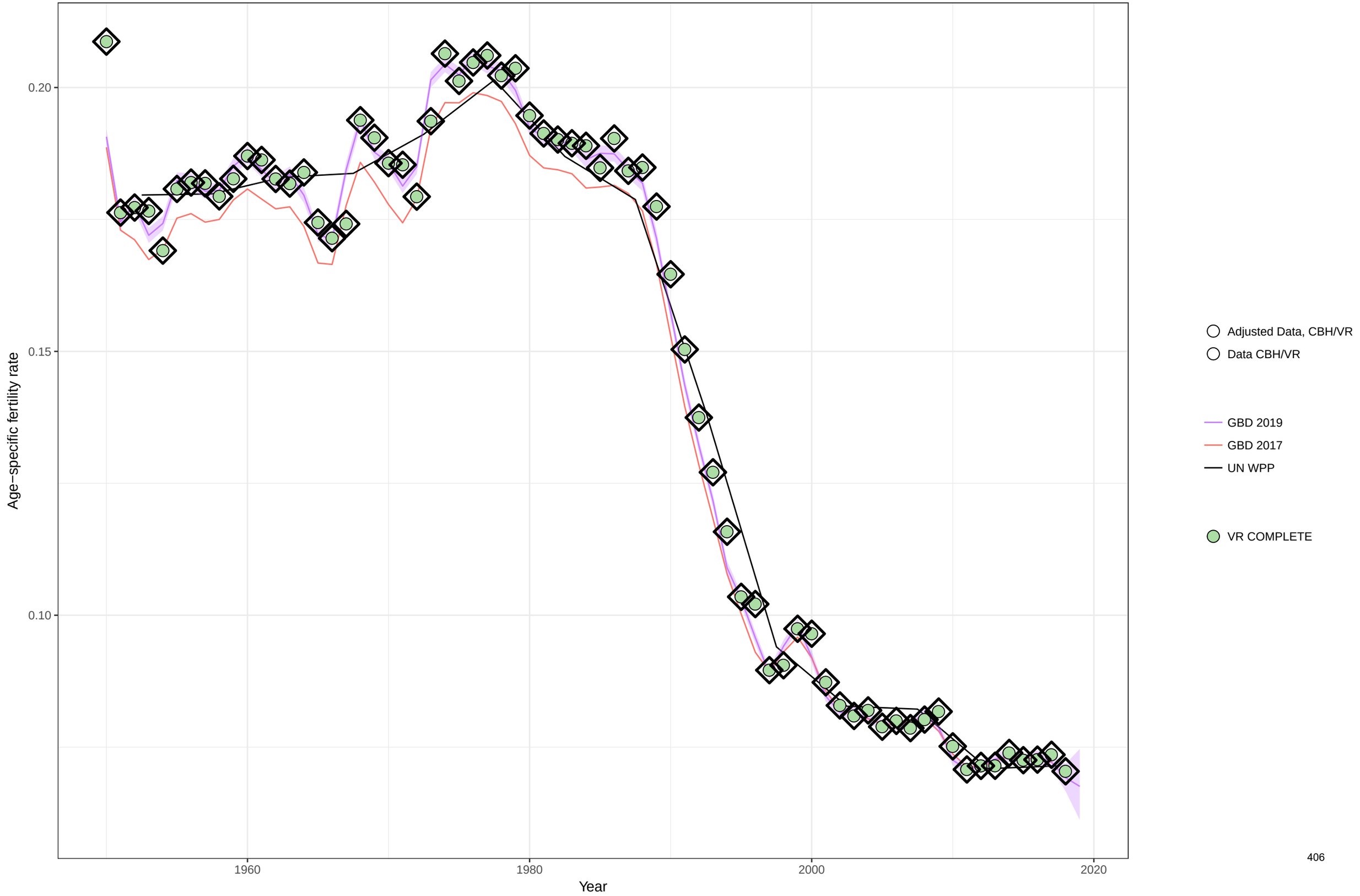

Age−specific fertility fitted trend lines, 1950−2019: Bulgaria, Ages: 25−29
Data points enclosed with a diamond are reference sources

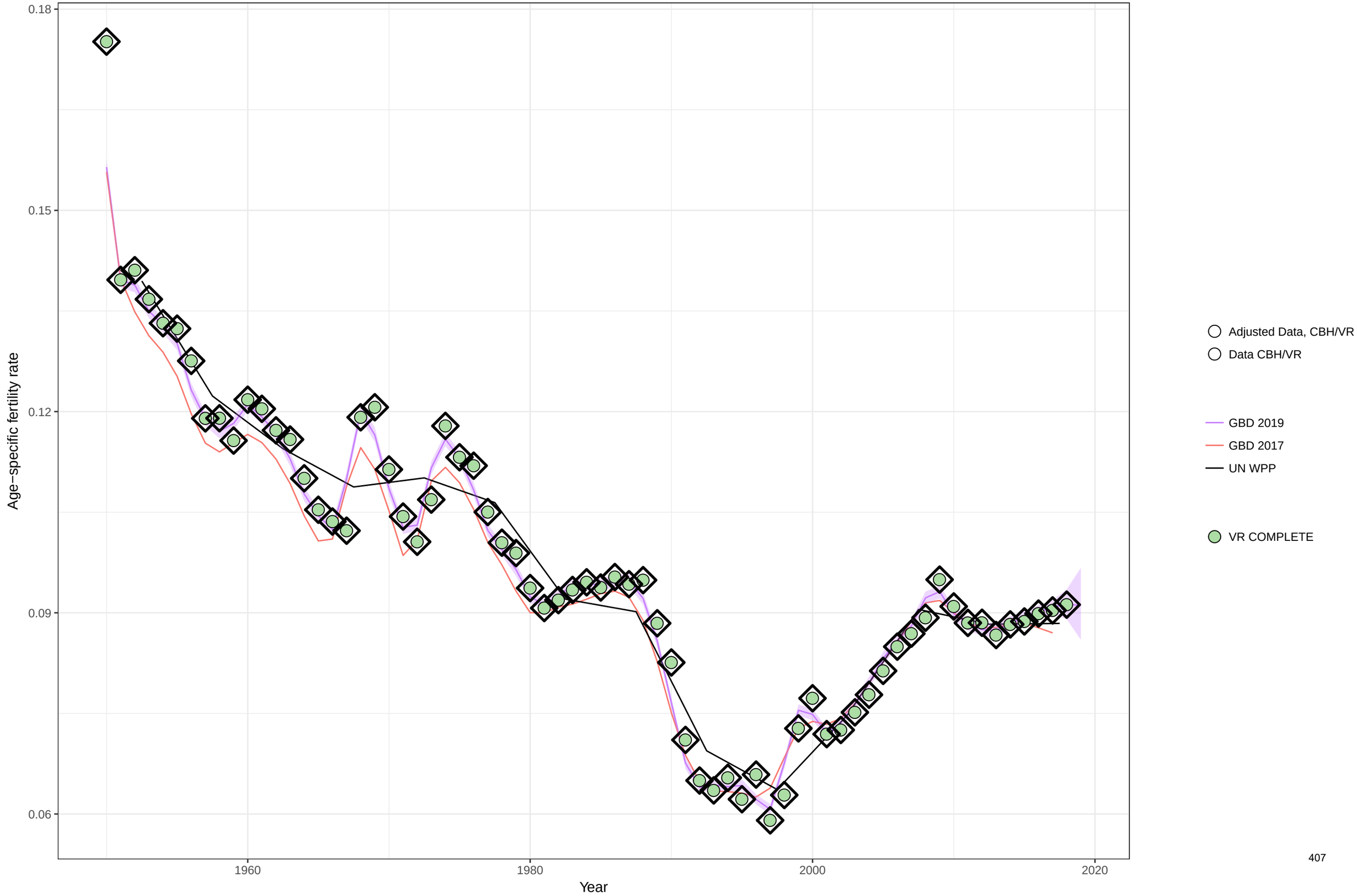

Age−specific fertility fitted trend lines, 1950−2019: Bulgaria, Ages: 30−34
Data points enclosed with a diamond are reference sources

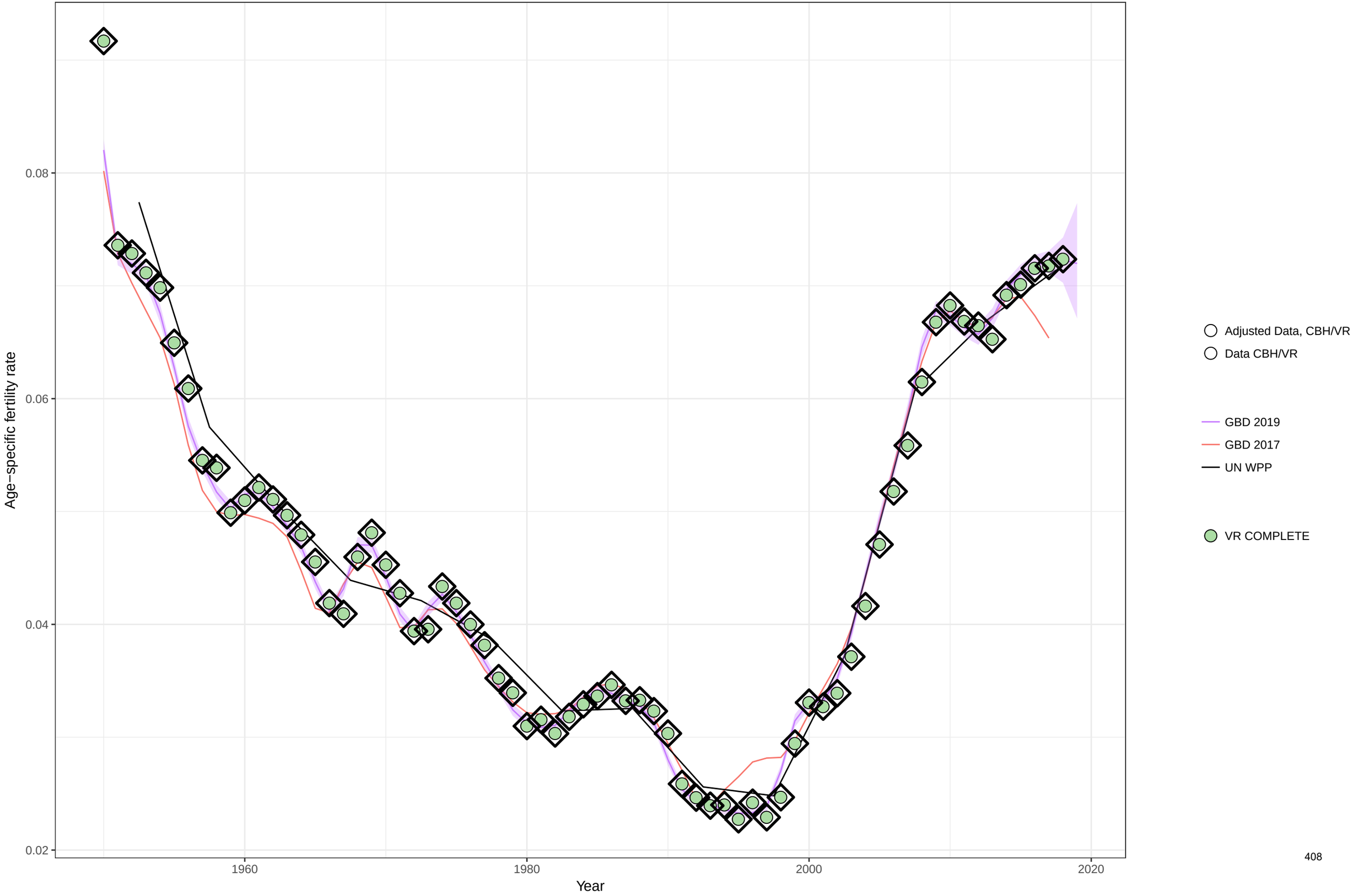

Age−specific fertility fitted trend lines, 1950−2019: Bulgaria, Ages: 35−39
Data points enclosed with a diamond are reference sources

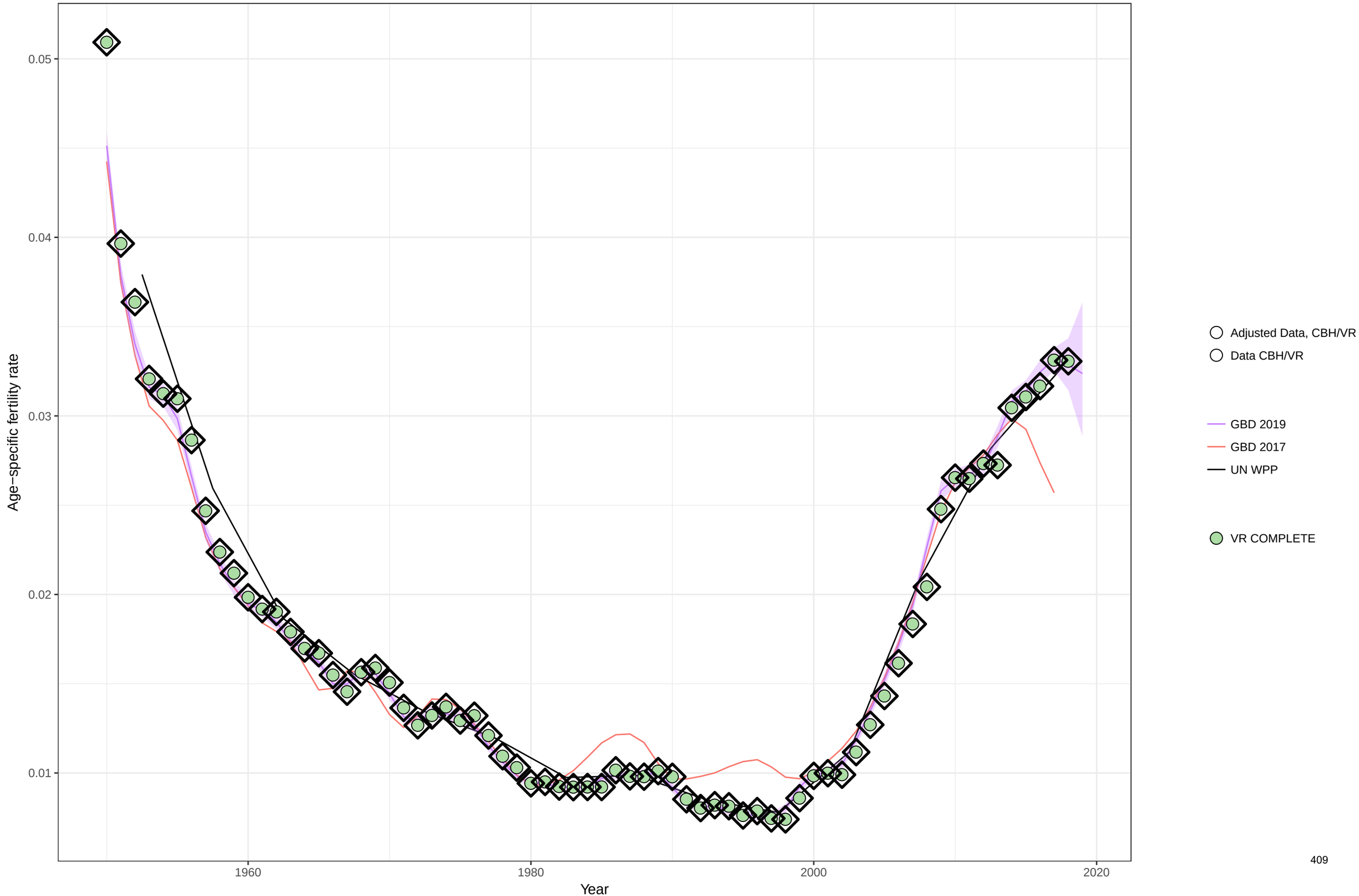

Age−specific fertility fitted trend lines, 1950−2019: Bulgaria, Ages: 40−44
Data points enclosed with a diamond are reference sources

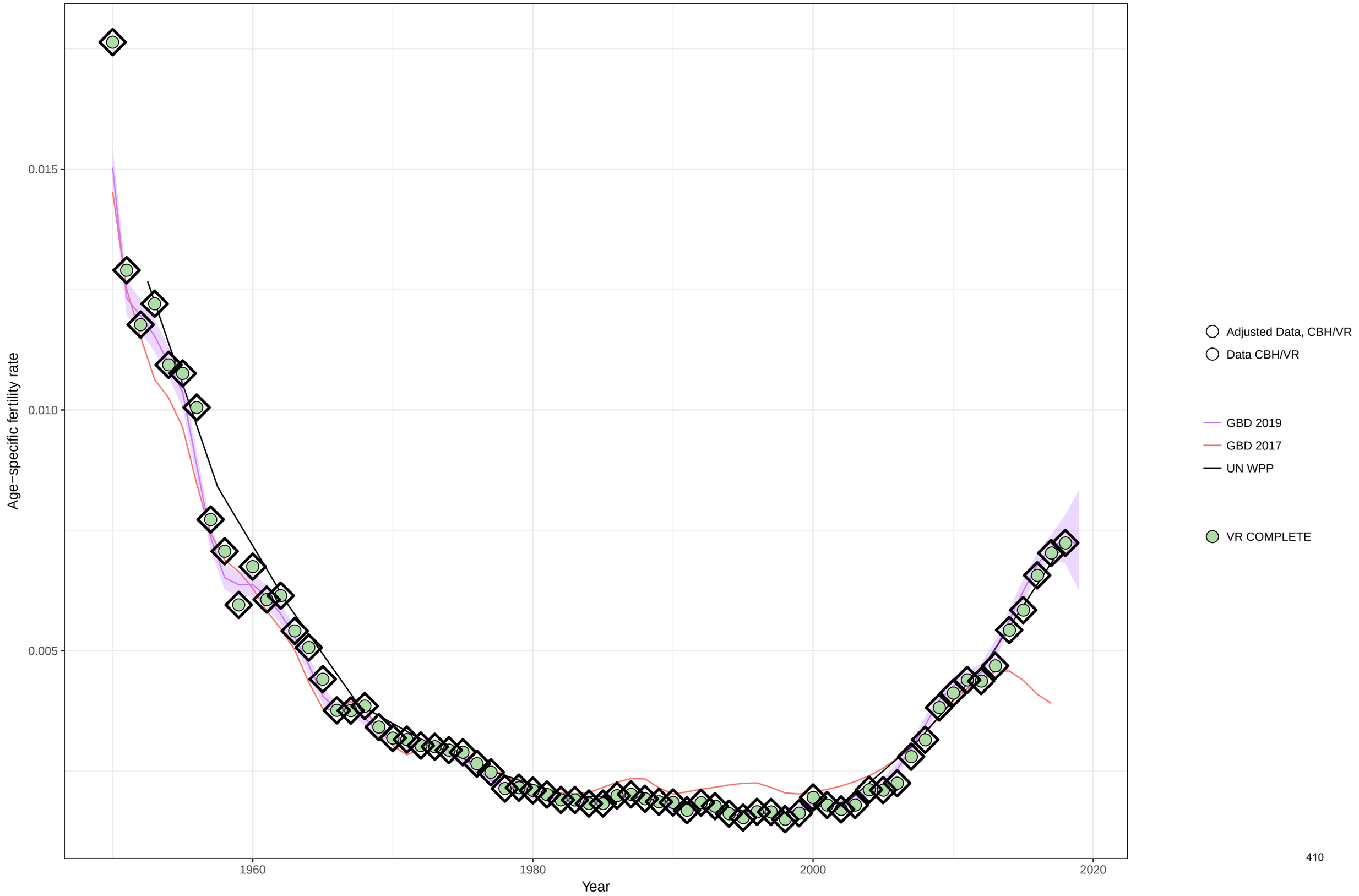

Age−specific fertility fitted trend lines, 1950−2019: Bulgaria, Ages: 45−49
Data points enclosed with a diamond are reference sources

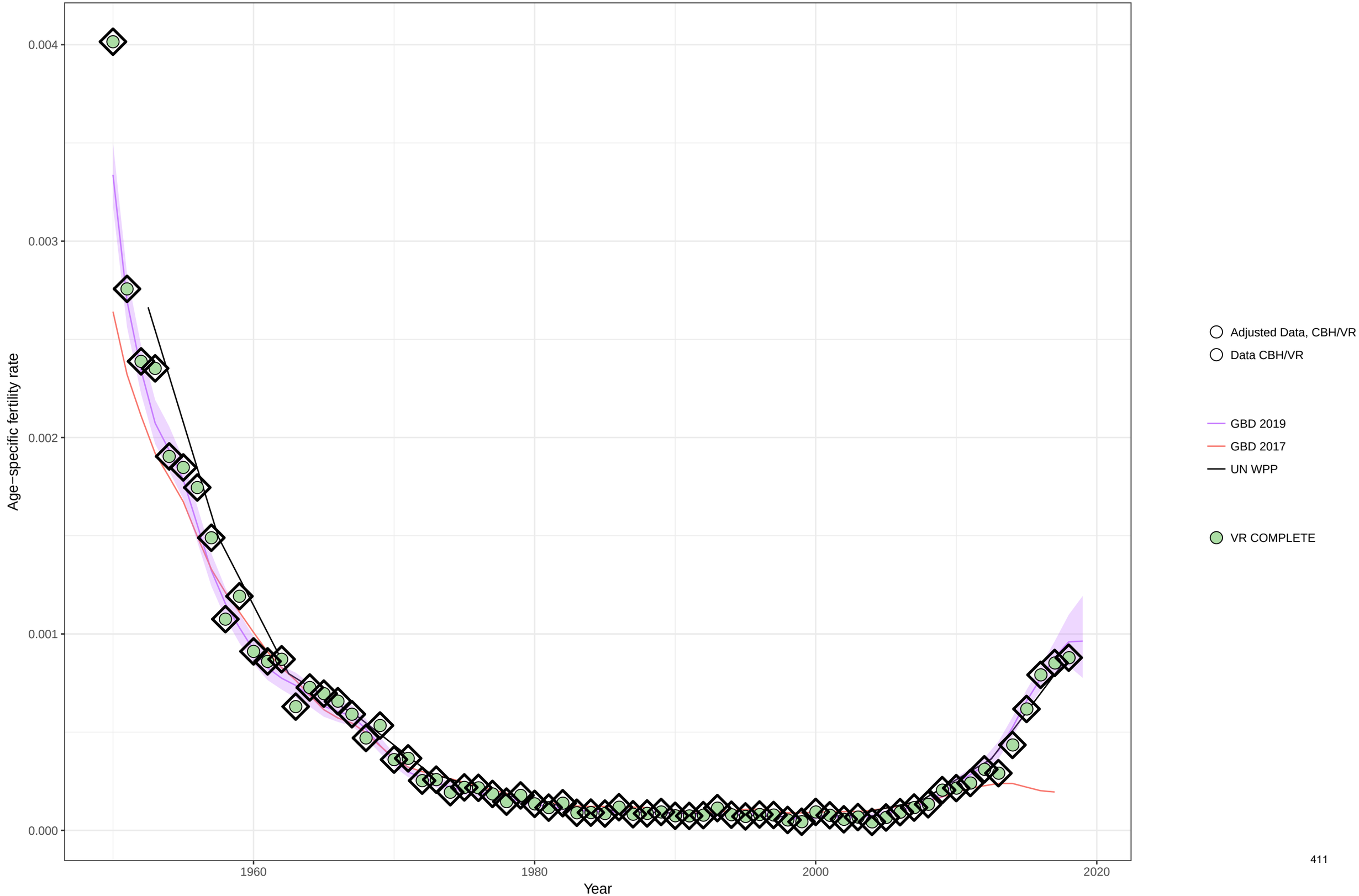

Age−specific fertility fitted trend lines, 1950−2019: Bulgaria, Ages: 50−54
Data points enclosed with a diamond are reference sources

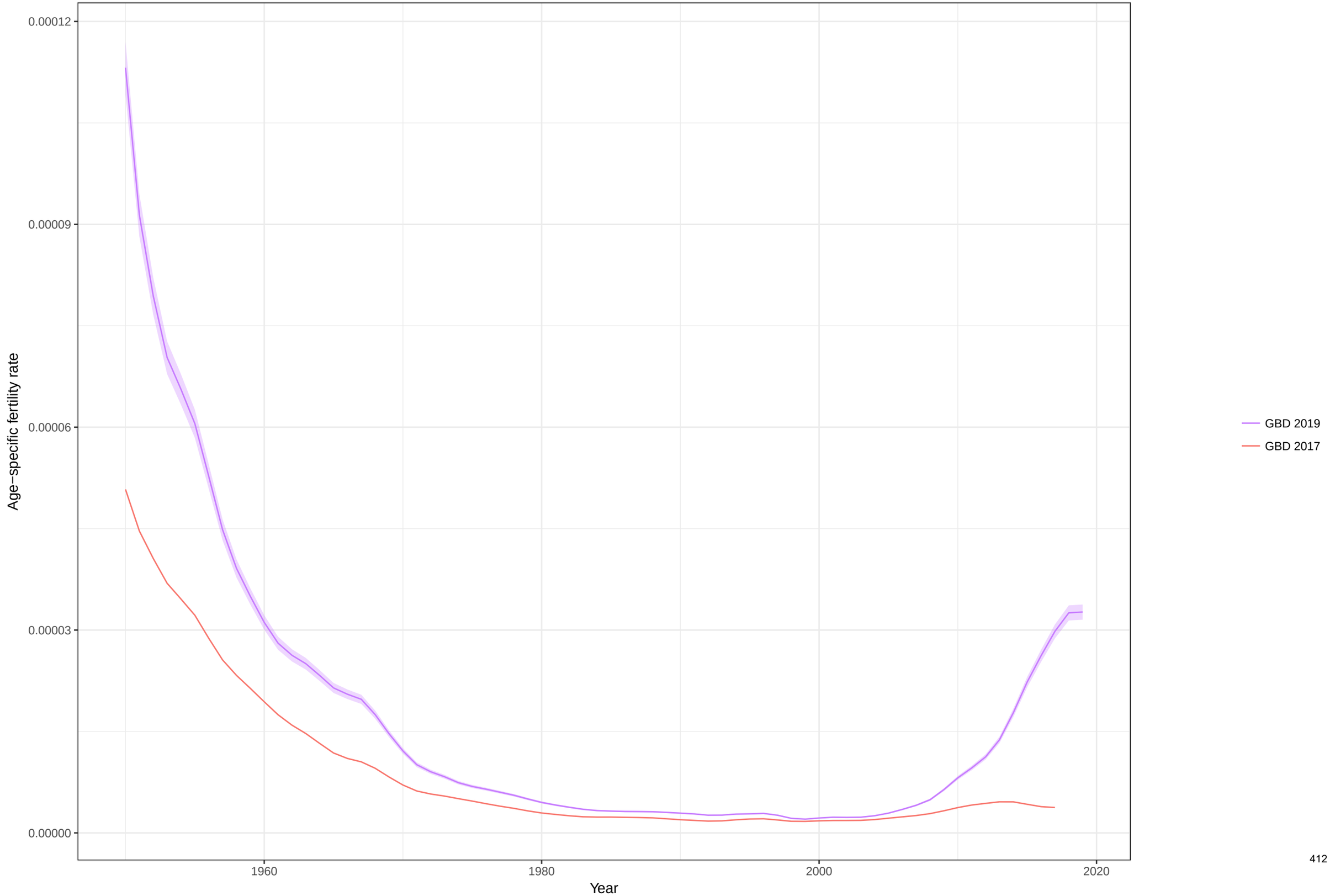

Total fertility rate fitted trend lines, 1950−2019: Bulgaria TFR
Data points enclosed with a diamond are reference sources

Age−specific fertility fitted trend lines, 1950−2019: Bahrain, Ages: 10−14
Data points enclosed with a diamond are reference sources

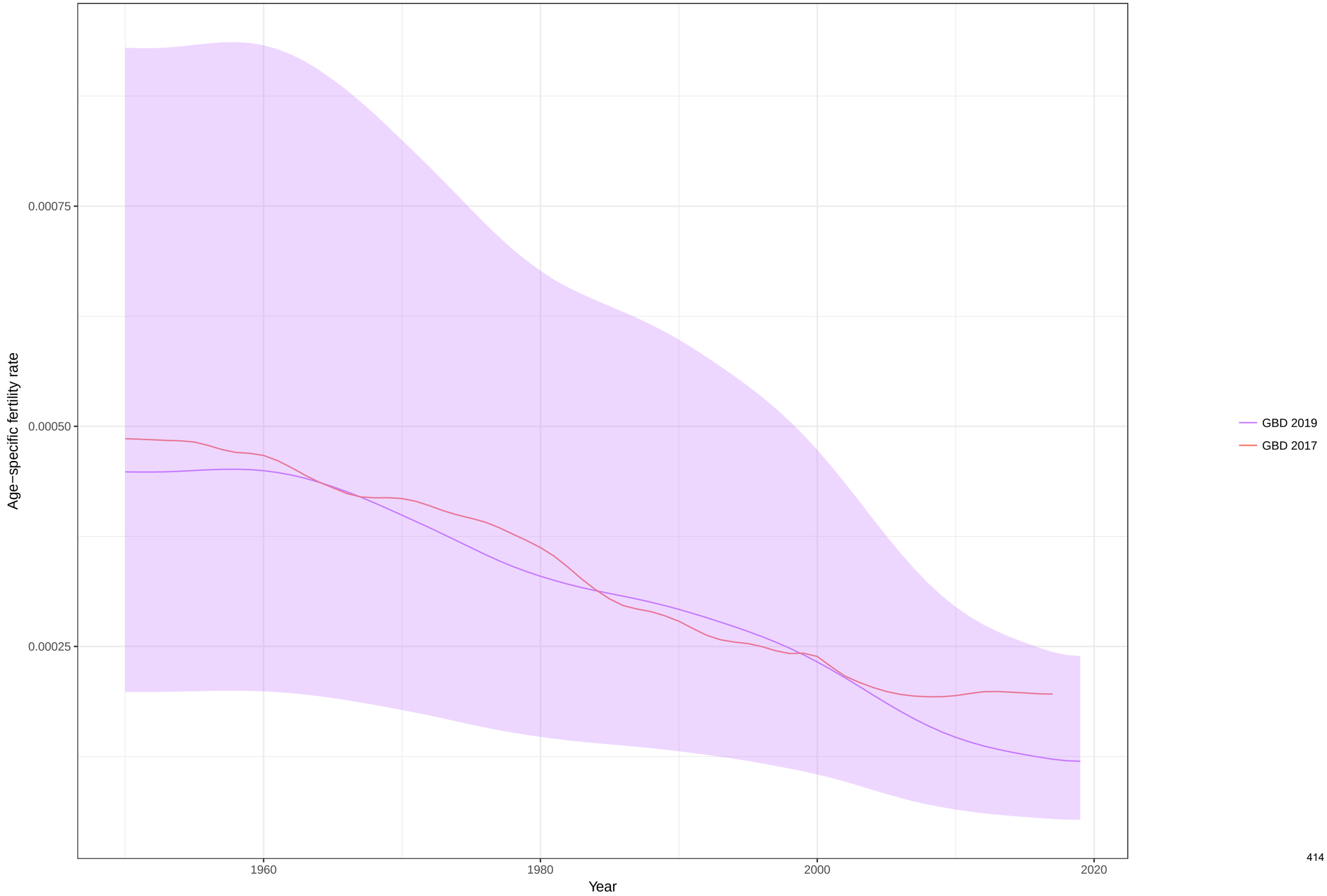

Age−specific fertility fitted trend lines, 1950−2019: Bahrain, Ages: 15−19
Data points enclosed with a diamond are reference sources

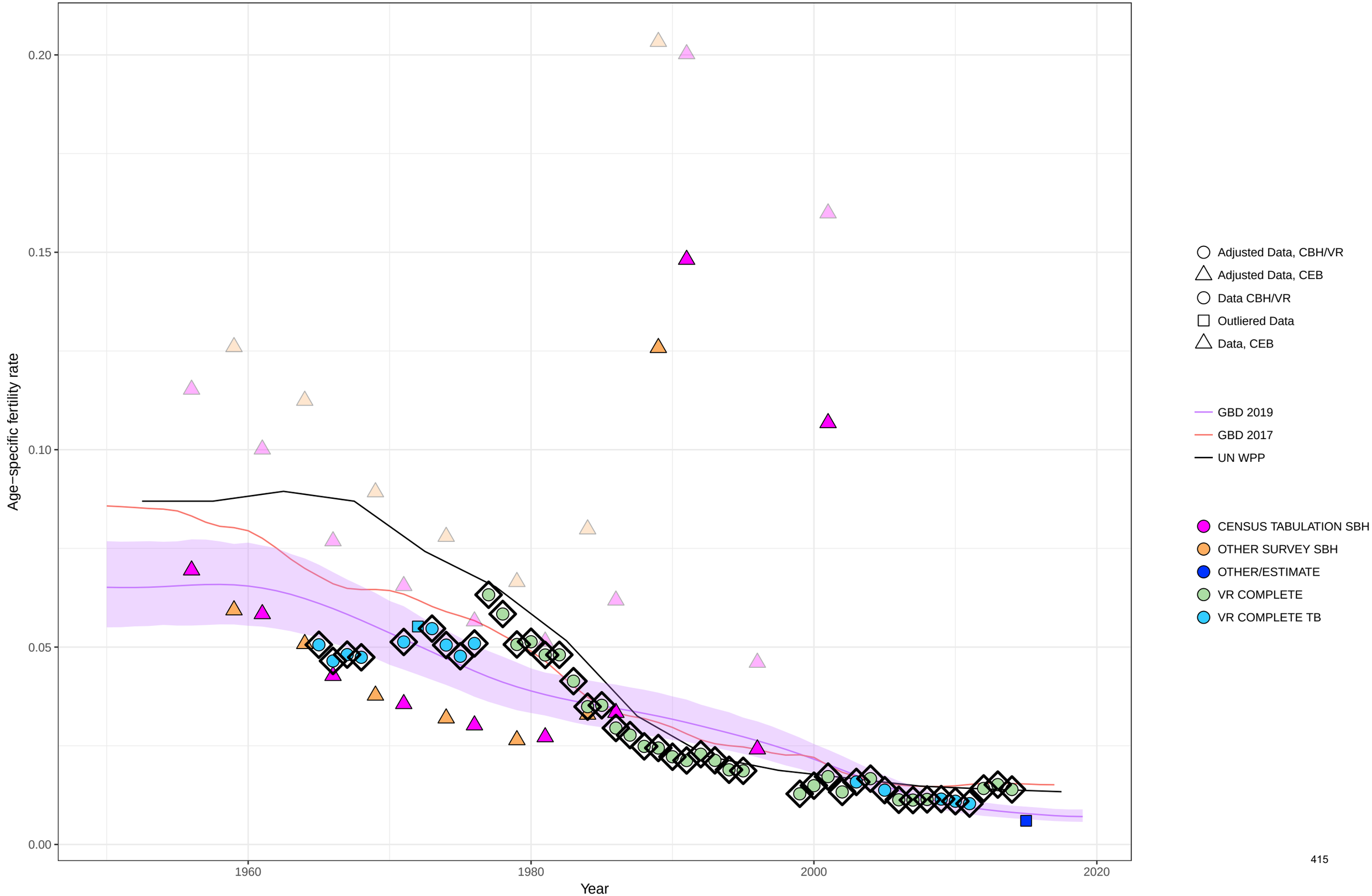

Age−specific fertility fitted trend lines, 1950−2019: Bahrain, Ages: 20−24
Data points enclosed with a diamond are reference sources

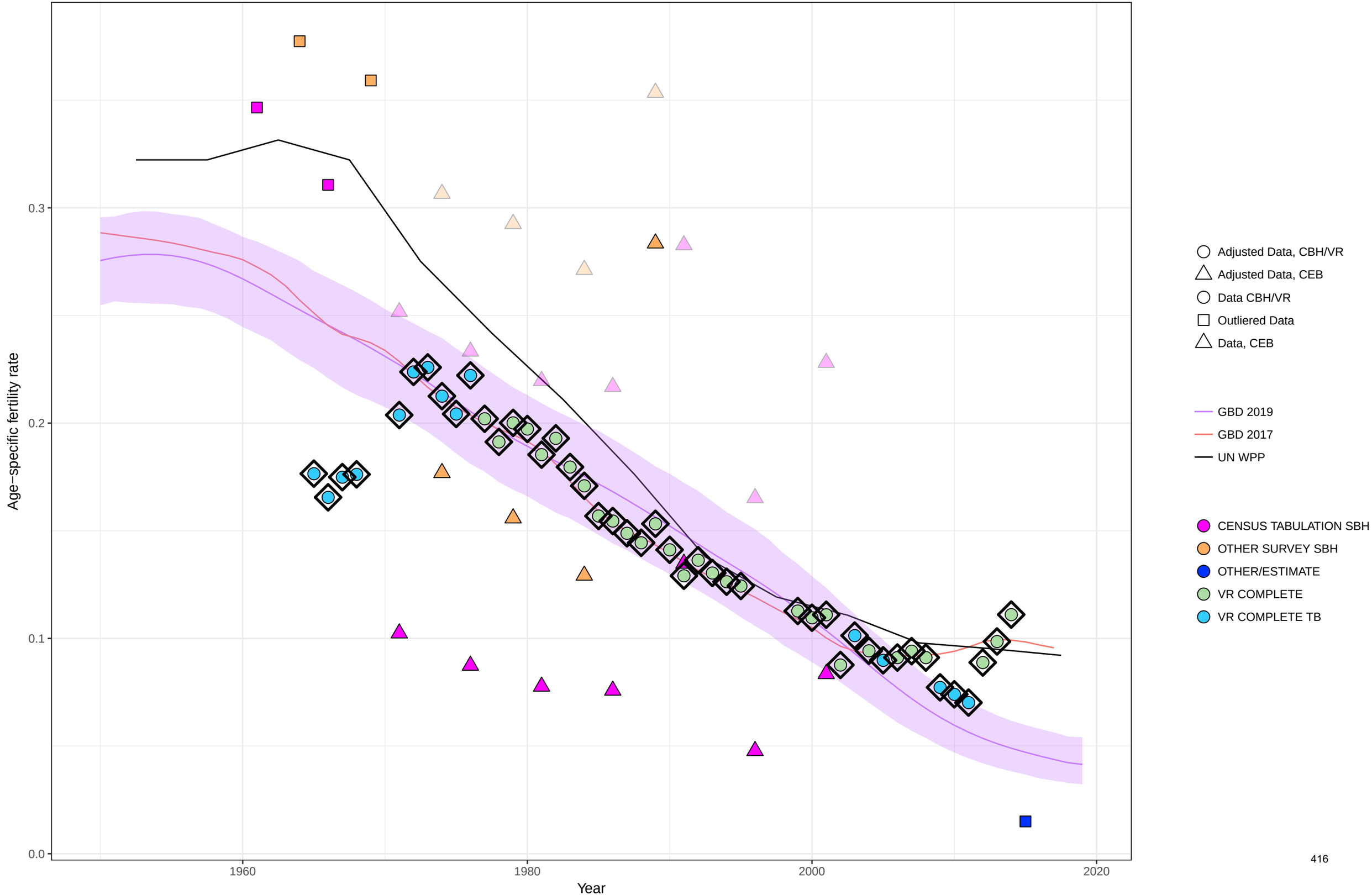

Age−specific fertility fitted trend lines, 1950−2019: Bahrain, Ages: 25−29
Data points enclosed with a diamond are reference sources

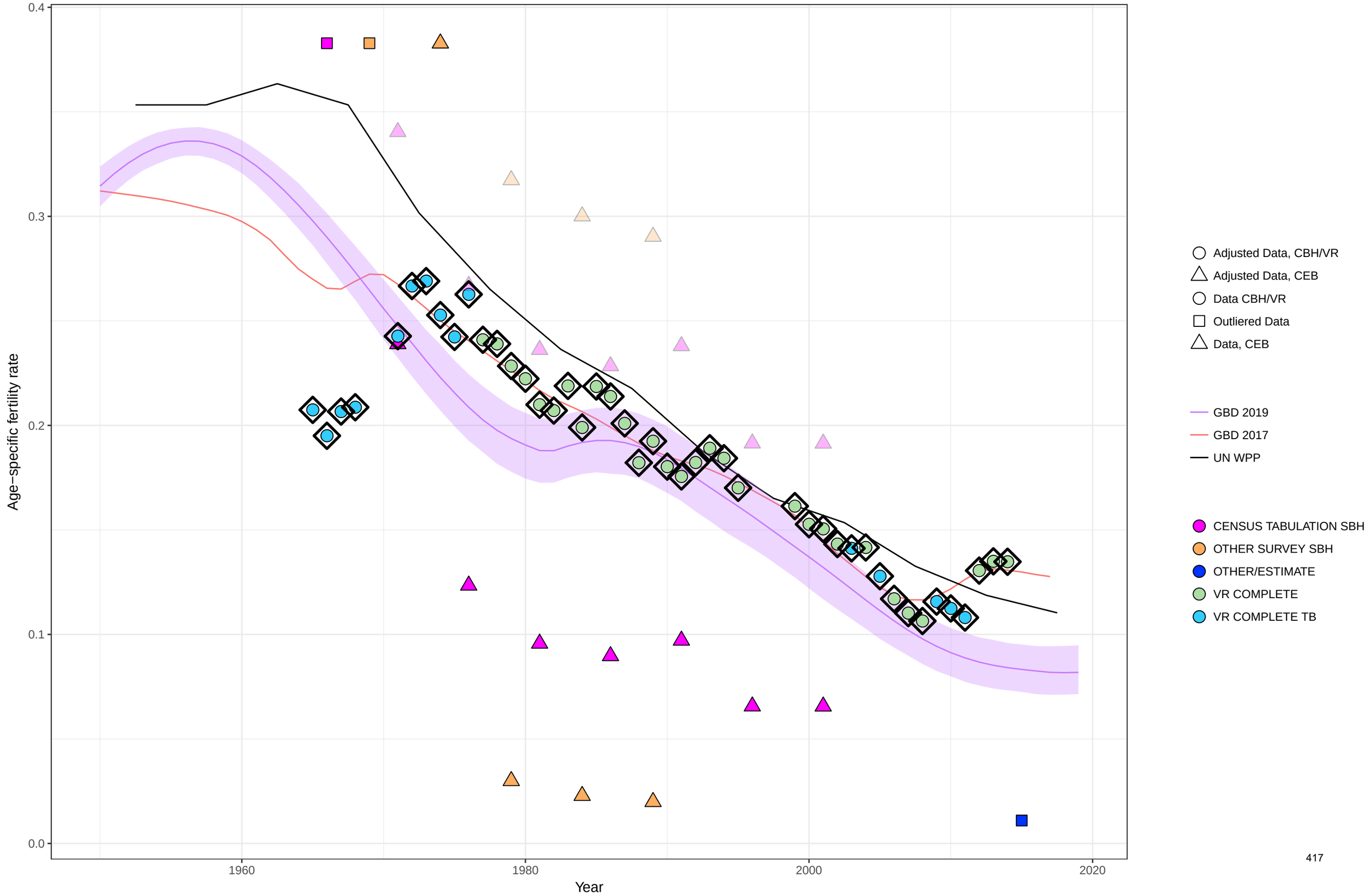

Age−specific fertility fitted trend lines, 1950−2019: Bahrain, Ages: 30−34
Data points enclosed with a diamond are reference sources

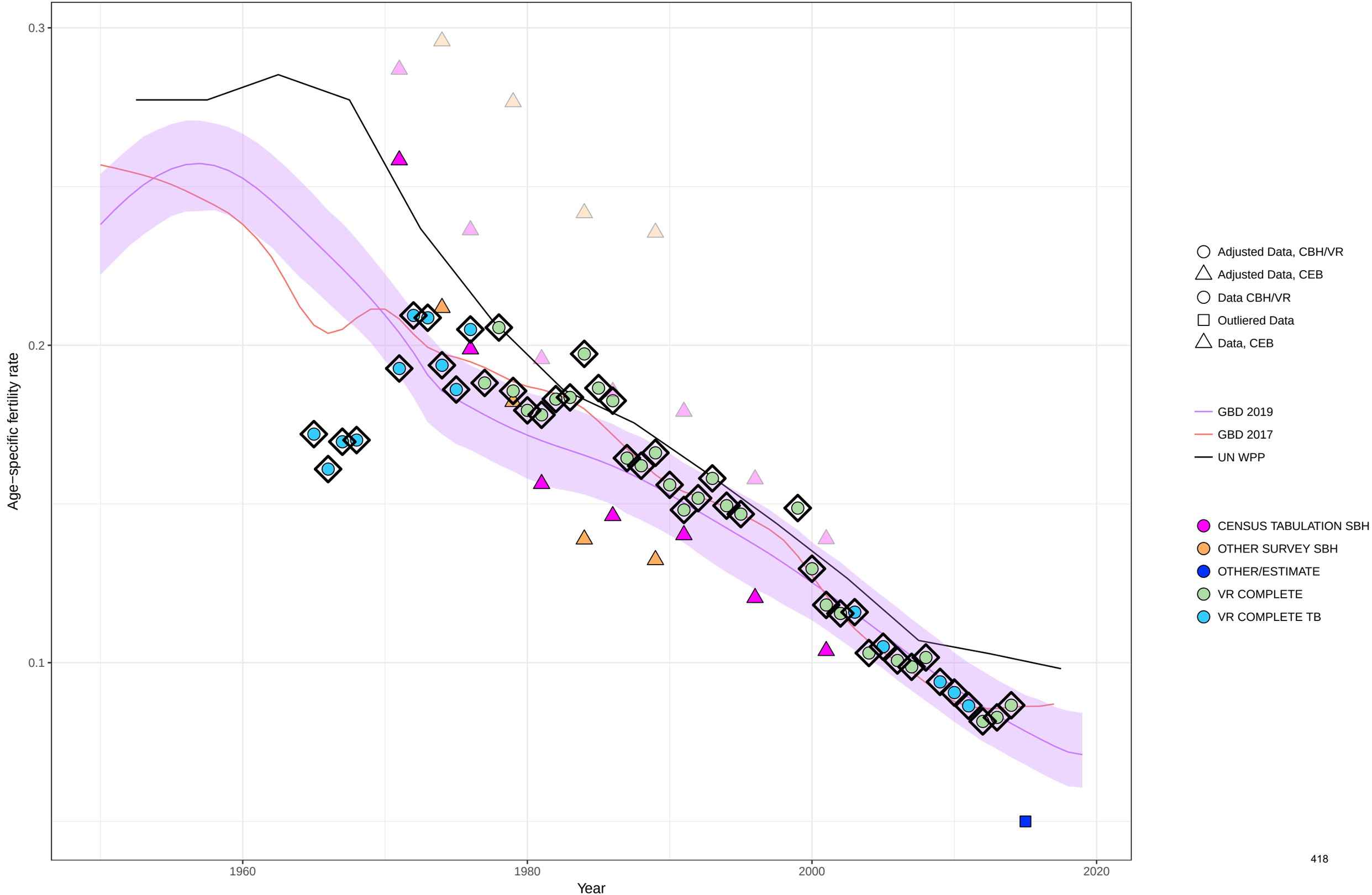

Age−specific fertility fitted trend lines, 1950−2019: Bahrain, Ages: 35−39
Data points enclosed with a diamond are reference sources

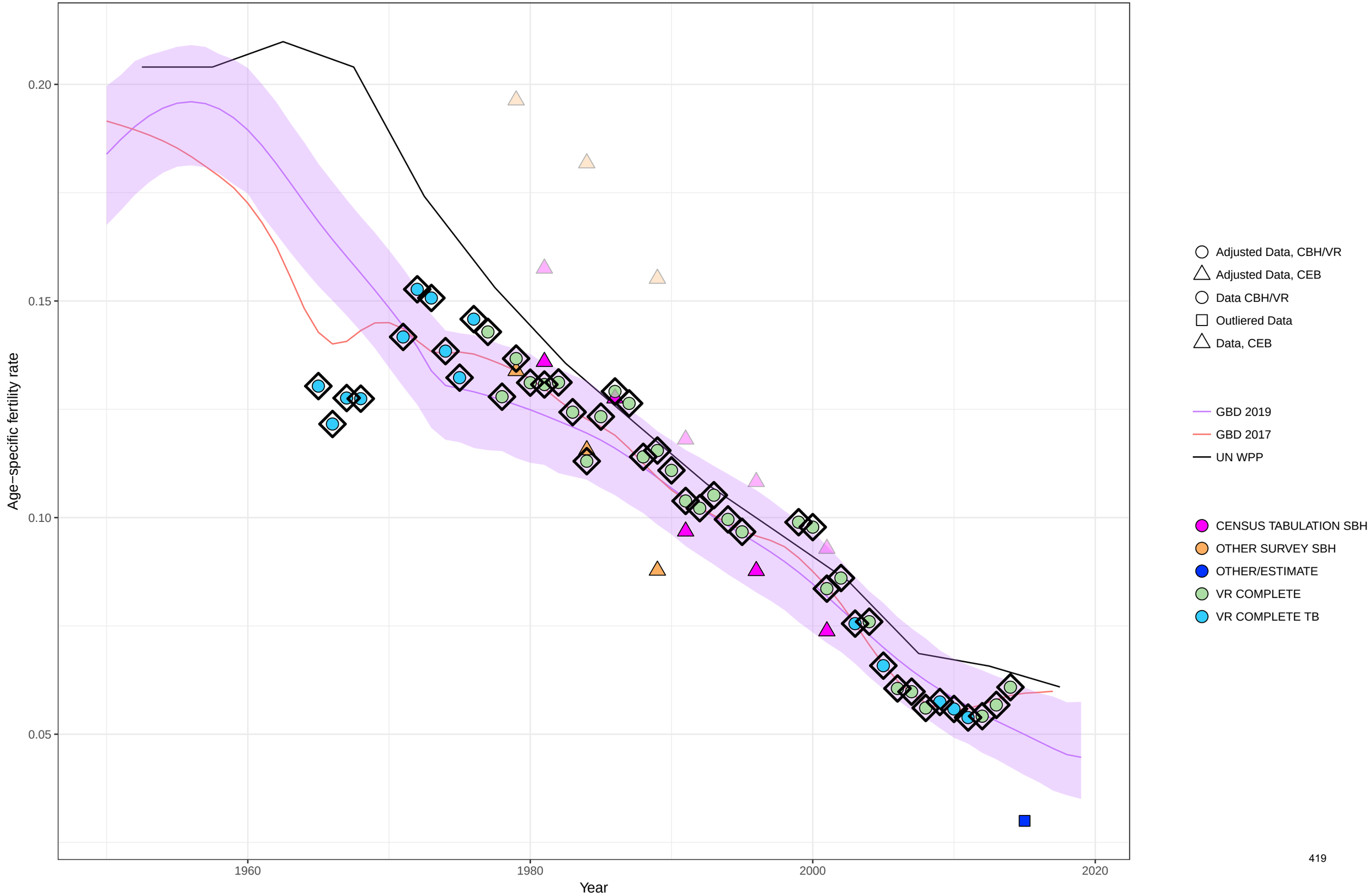

Age−specific fertility fitted trend lines, 1950−2019: Bahrain, Ages: 40−44
Data points enclosed with a diamond are reference sources

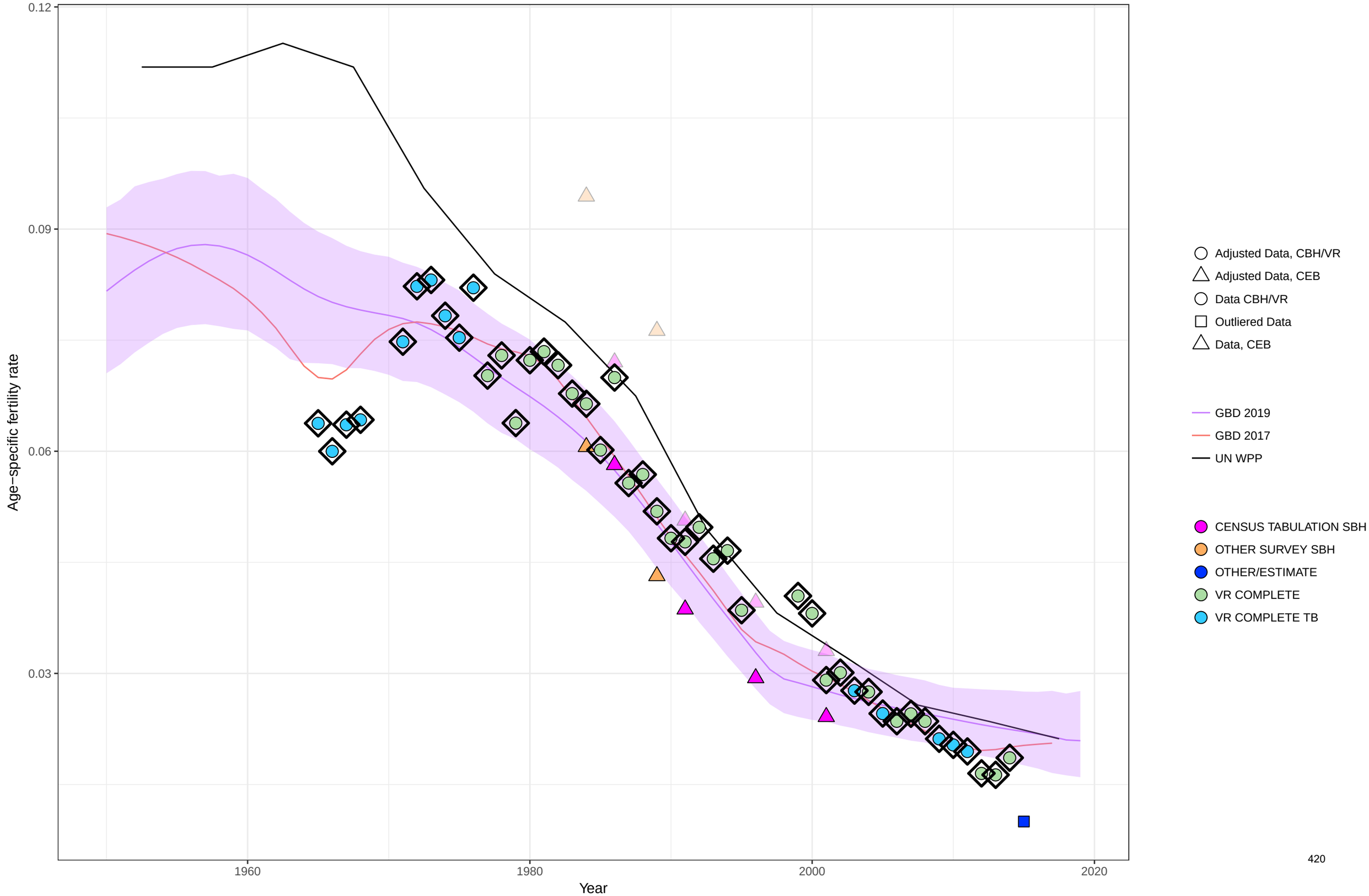

Age−specific fertility fitted trend lines, 1950−2019: Bahrain, Ages: 45−49
Data points enclosed with a diamond are reference sources

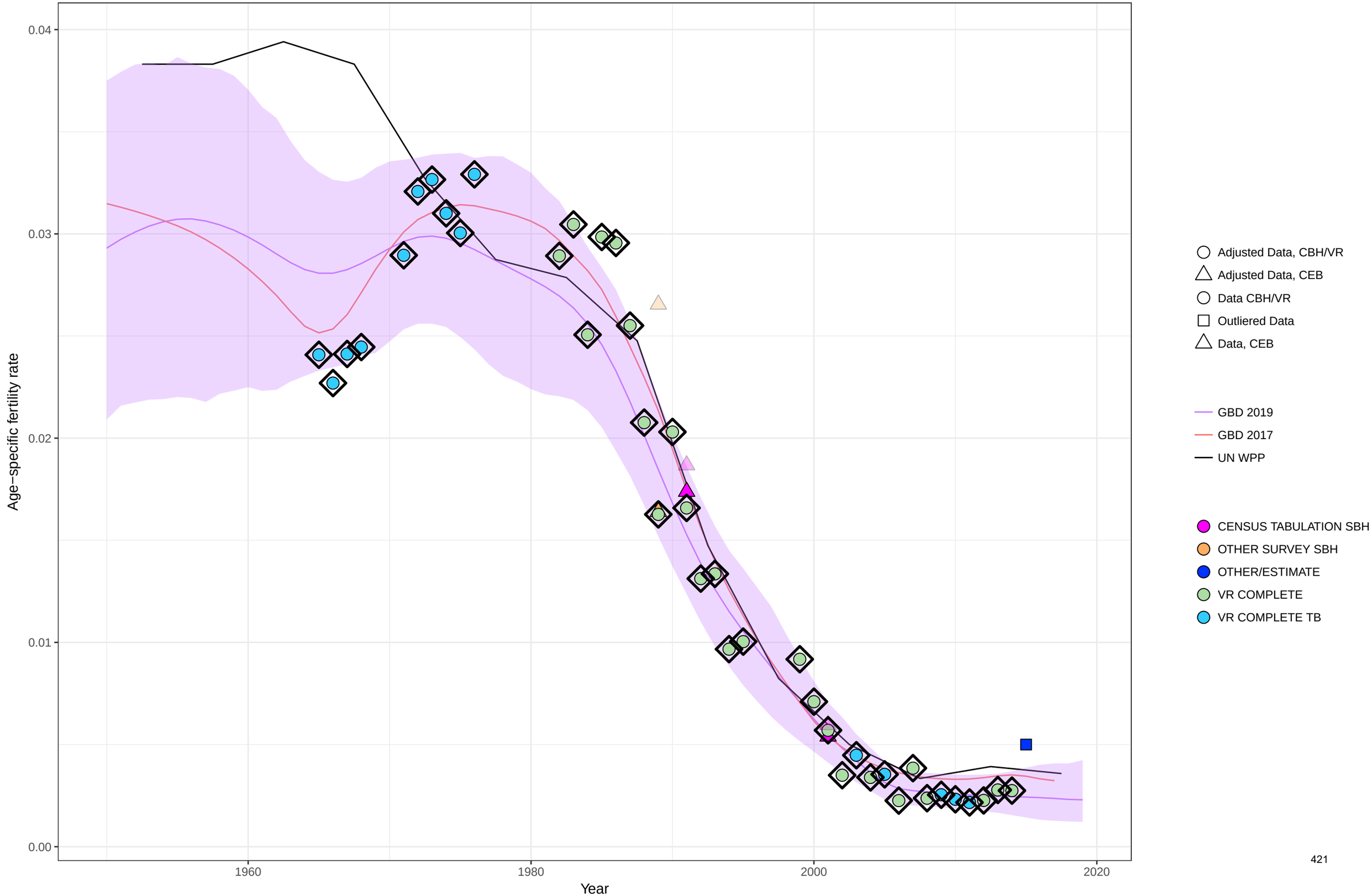

Age−specific fertility fitted trend lines, 1950−2019: Bahrain, Ages: 50−54
Data points enclosed with a diamond are reference sources

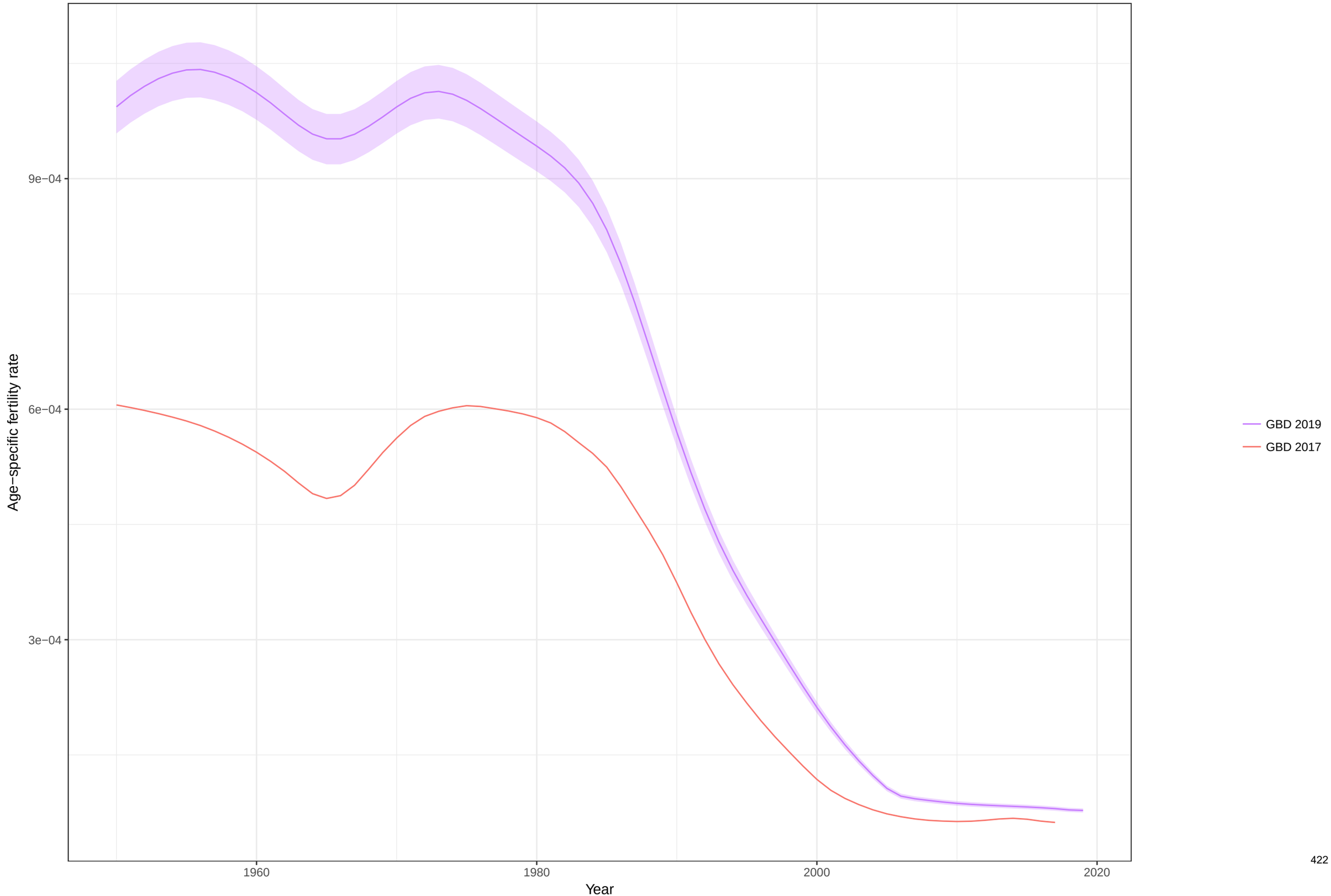

Total fertility rate fitted trend lines, 1950−2019: Bahrain TFR
Data points enclosed with a diamond are reference sources

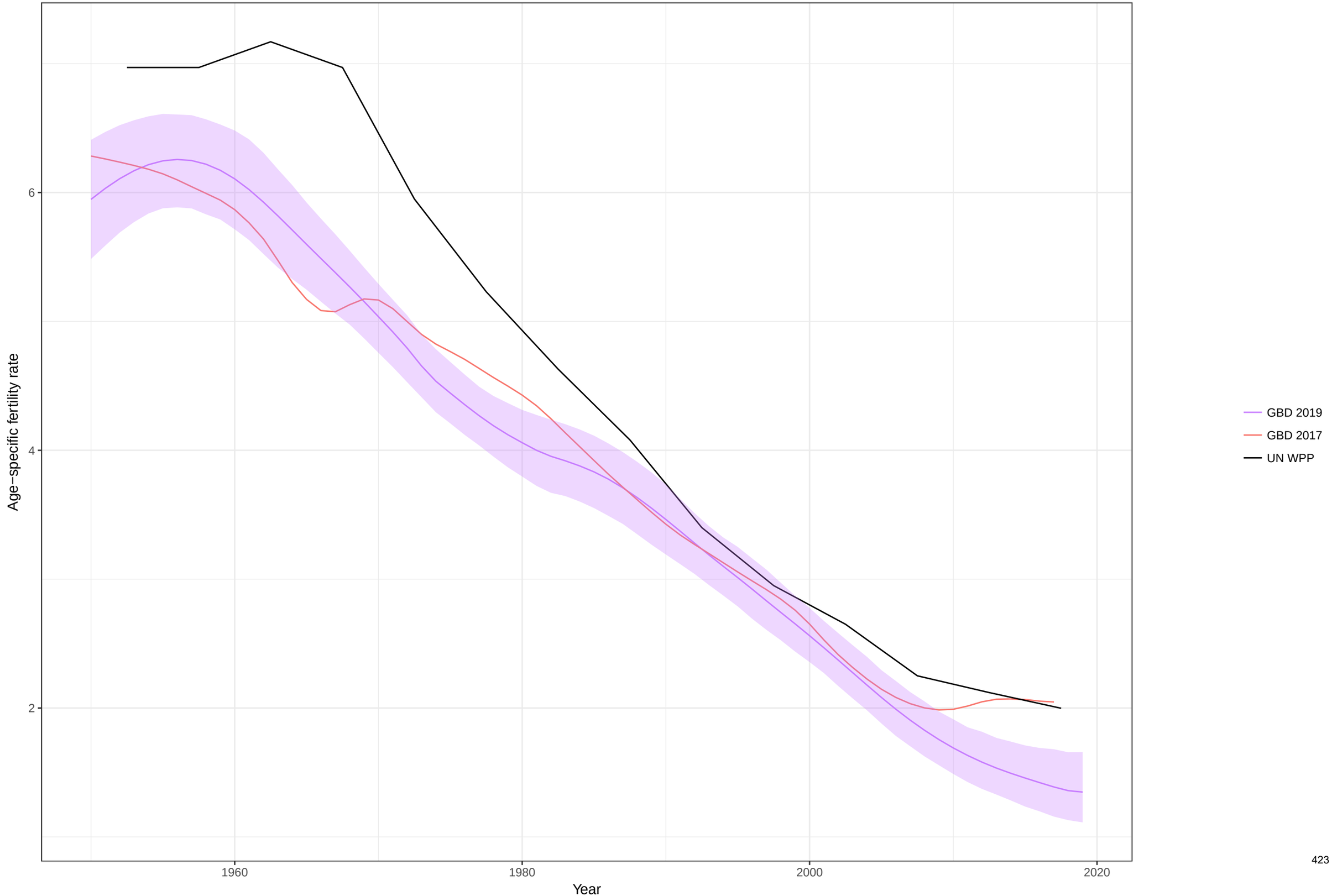

Age−specific fertility fitted trend lines, 1950−2019: Bahamas, Ages: 10−14
Data points enclosed with a diamond are reference sources

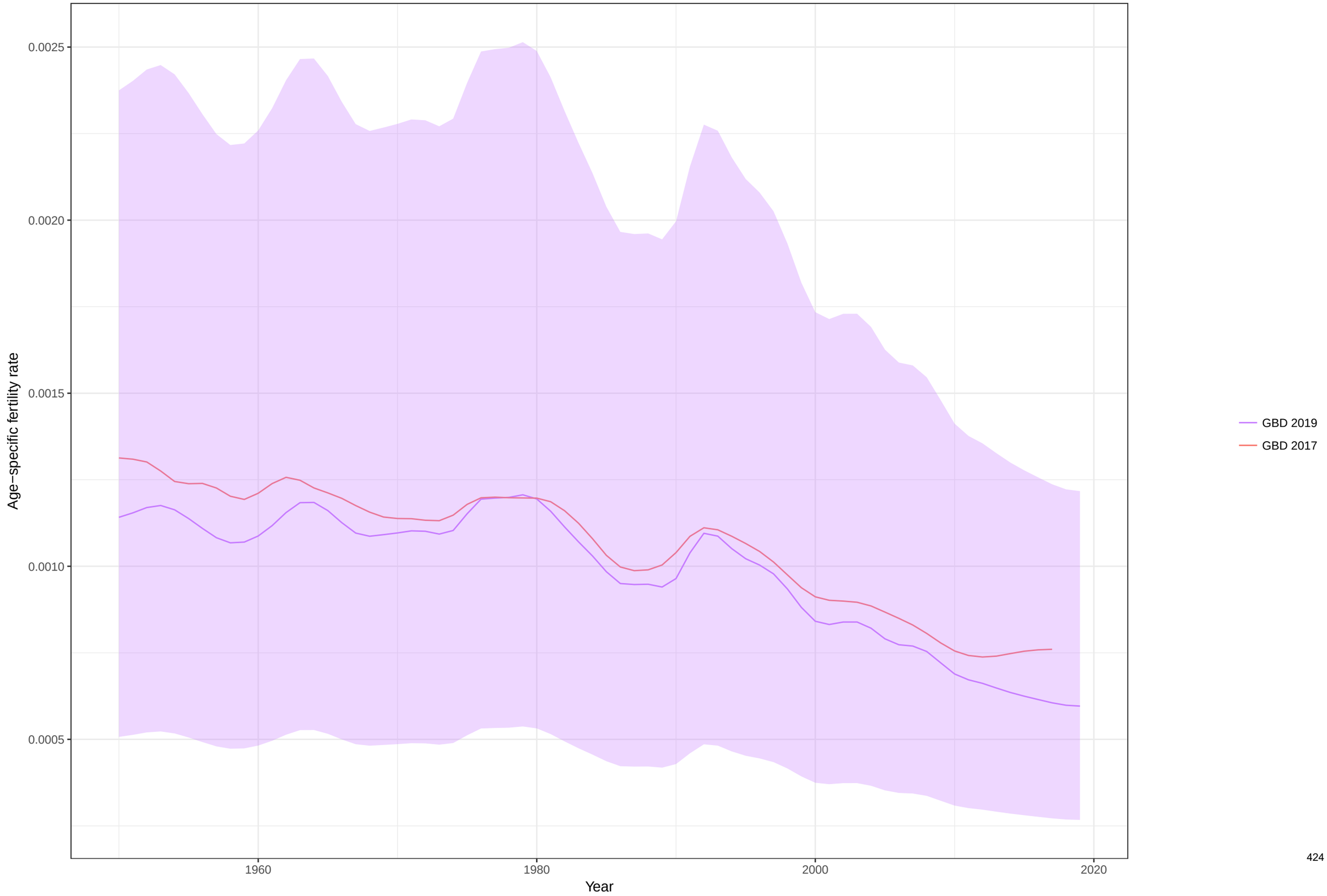

Age−specific fertility fitted trend lines, 1950−2019: Bahamas, Ages: 15−19
Data points enclosed with a diamond are reference sources

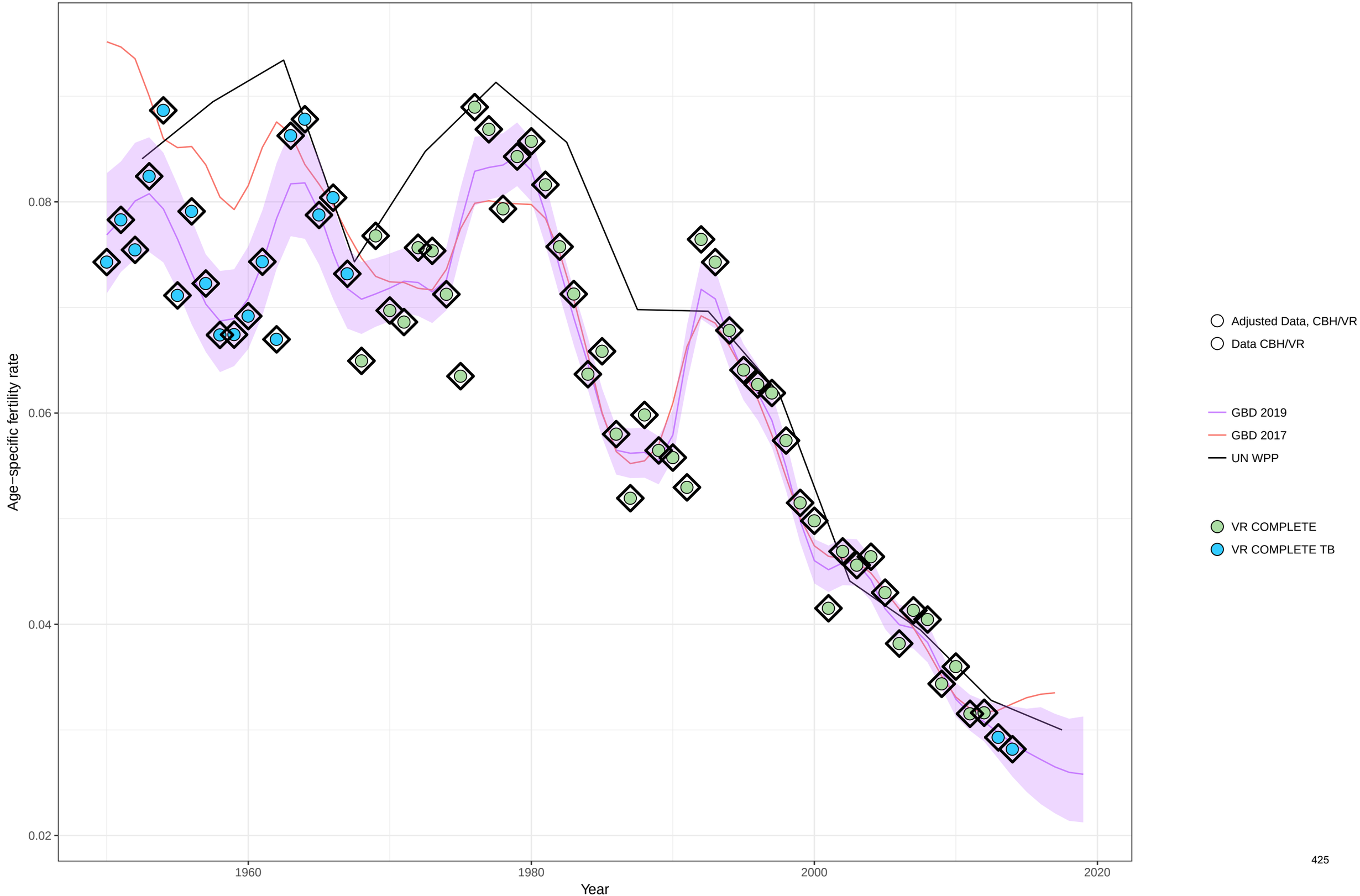

Age−specific fertility fitted trend lines, 1950−2019: Bahamas, Ages: 20−24
Data points enclosed with a diamond are reference sources

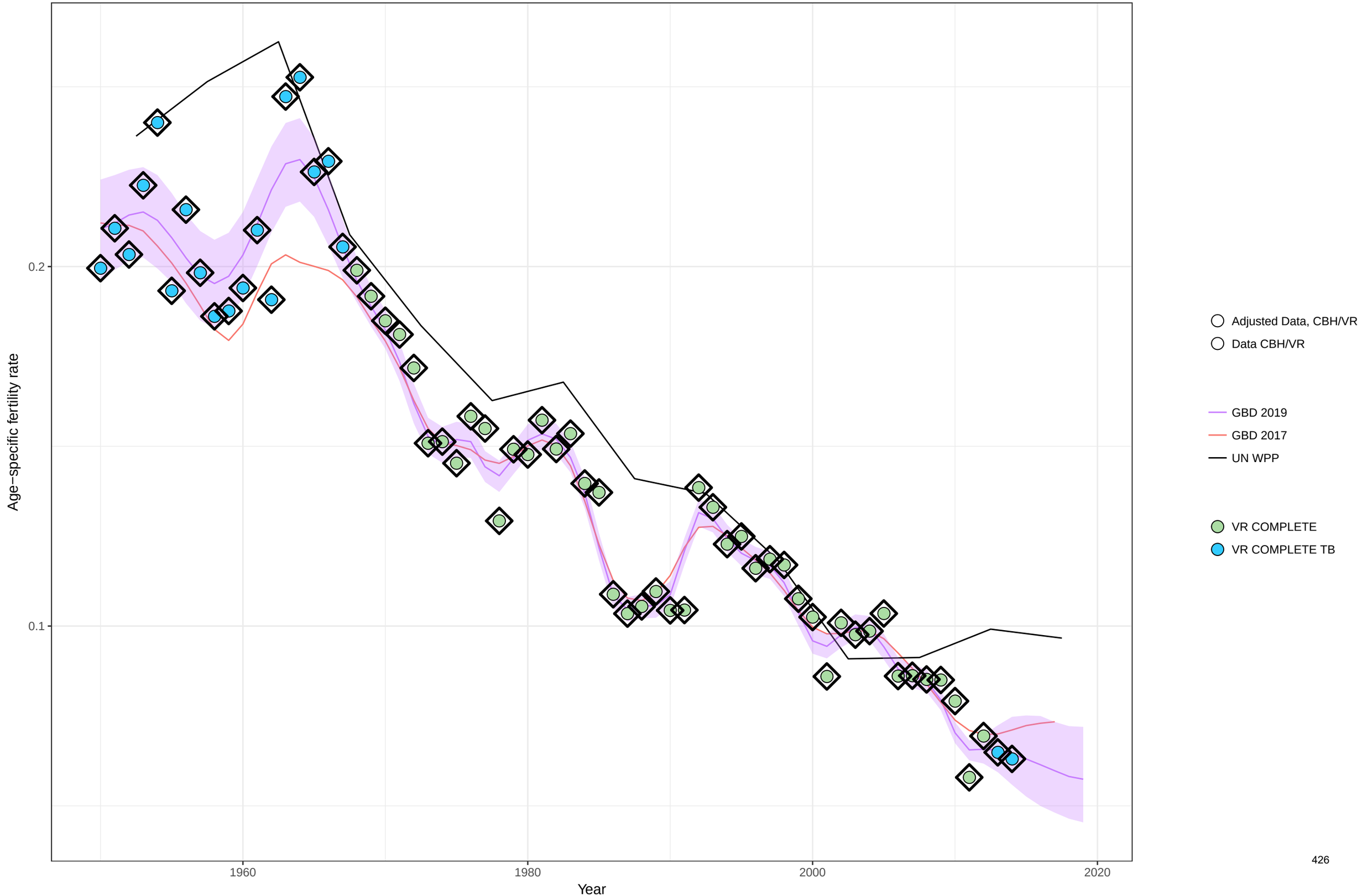

Age−specific fertility fitted trend lines, 1950−2019: Bahamas, Ages: 25−29
Data points enclosed with a diamond are reference sources

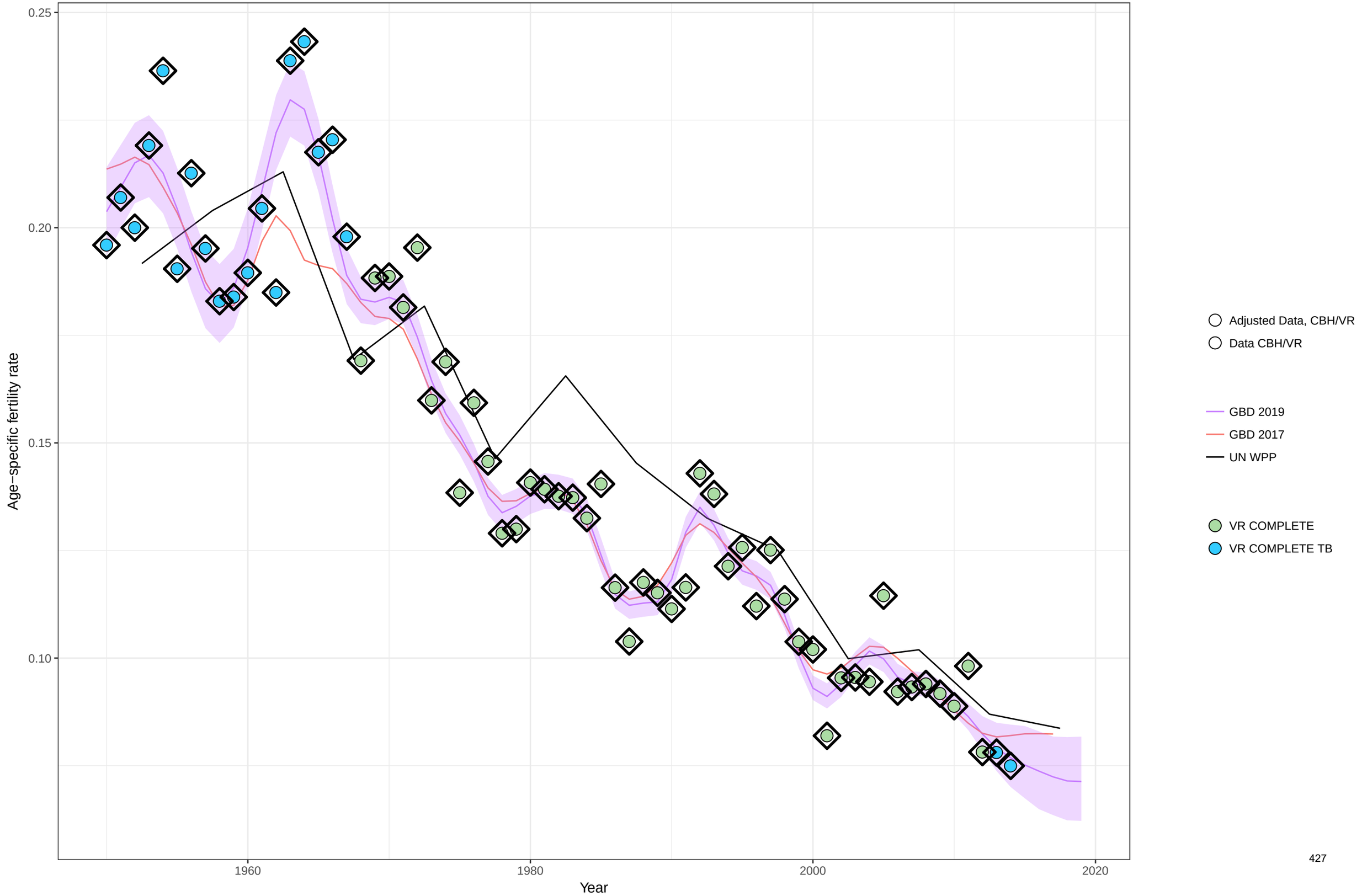

Age−specific fertility fitted trend lines, 1950−2019: Bahamas, Ages: 30−34
Data points enclosed with a diamond are reference sources

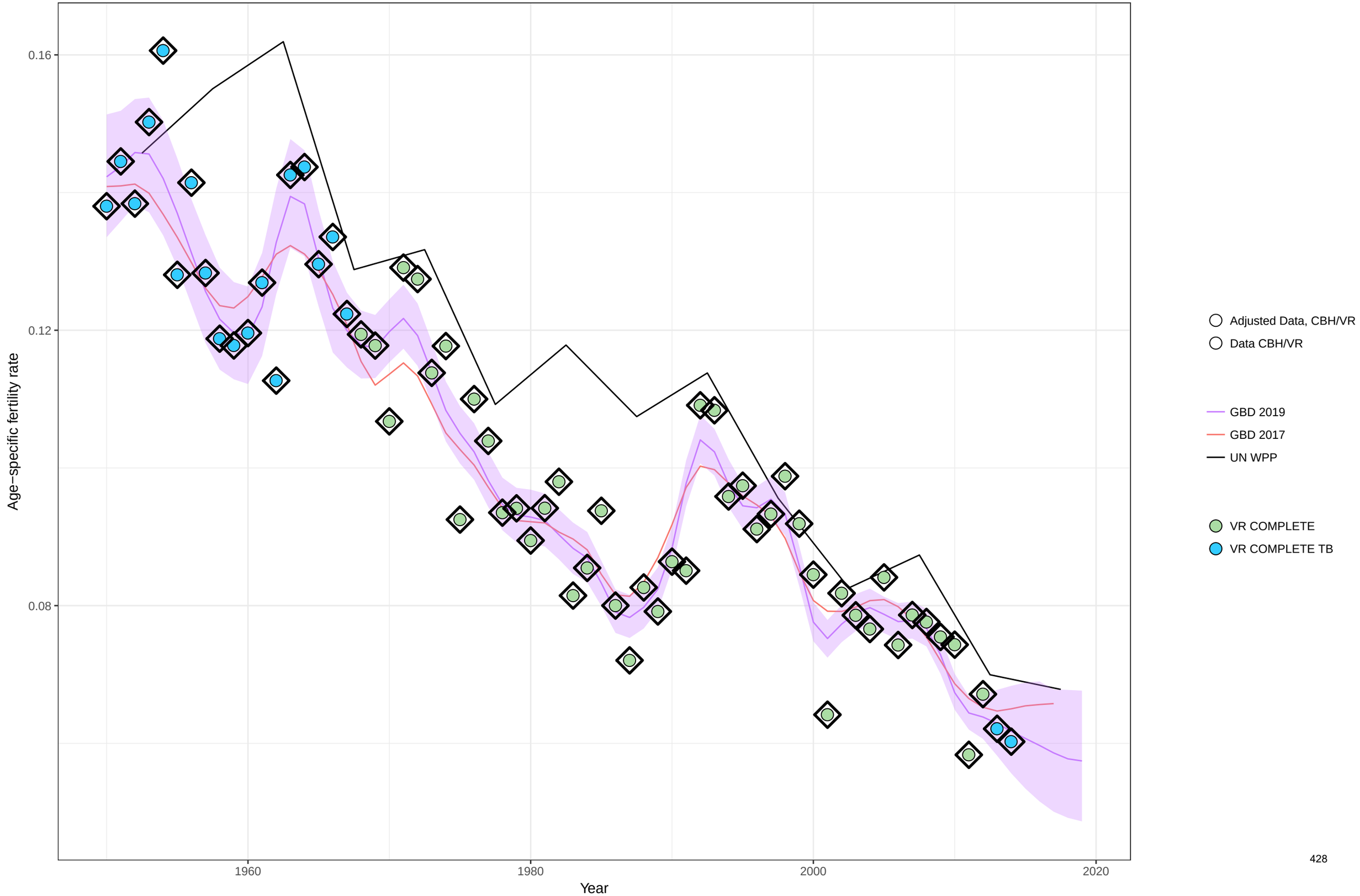

Age−specific fertility fitted trend lines, 1950−2019: Bahamas, Ages: 35−39
Data points enclosed with a diamond are reference sources

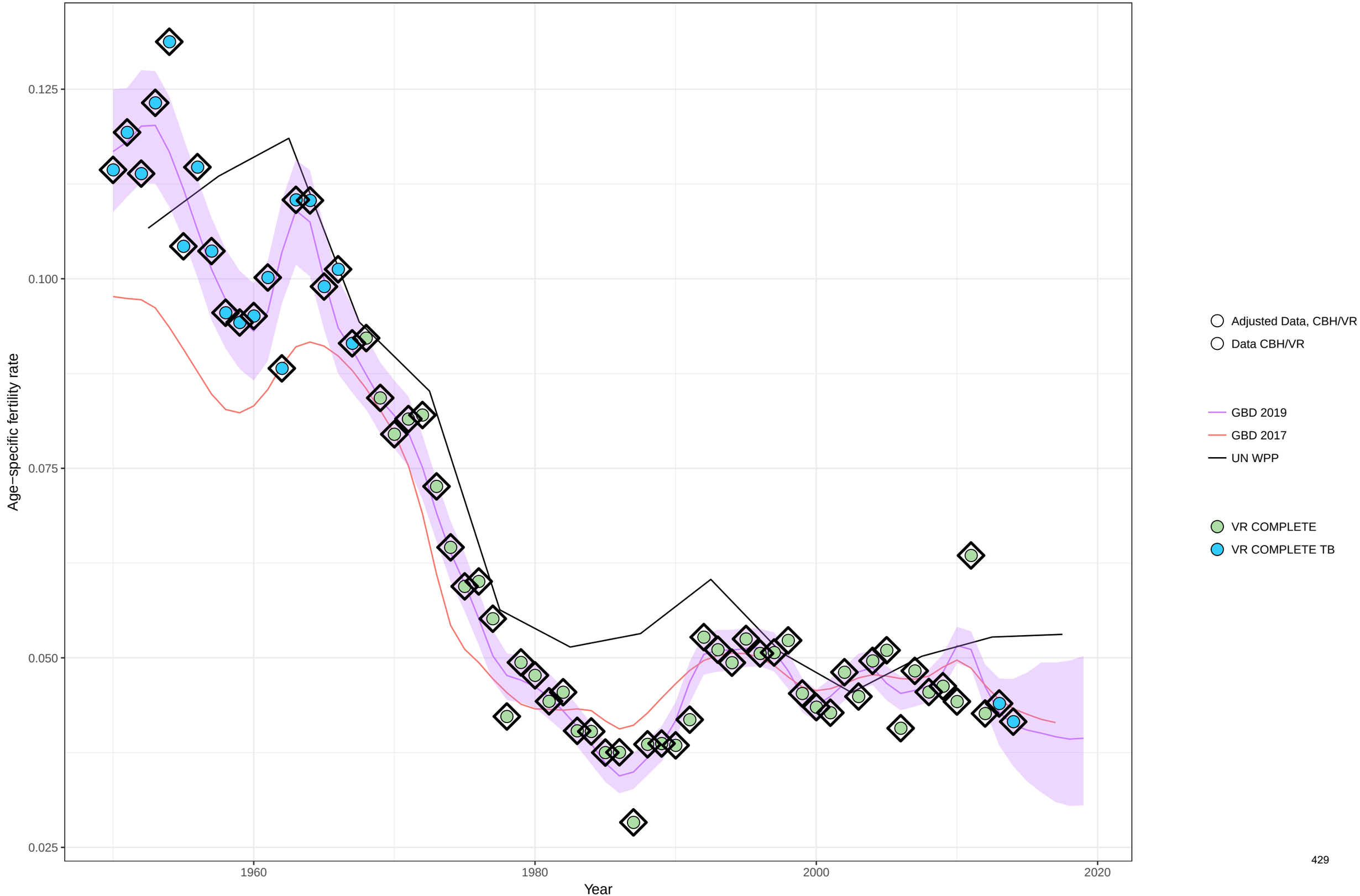

Age−specific fertility fitted trend lines, 1950−2019: Bahamas, Ages: 40−44
Data points enclosed with a diamond are reference sources

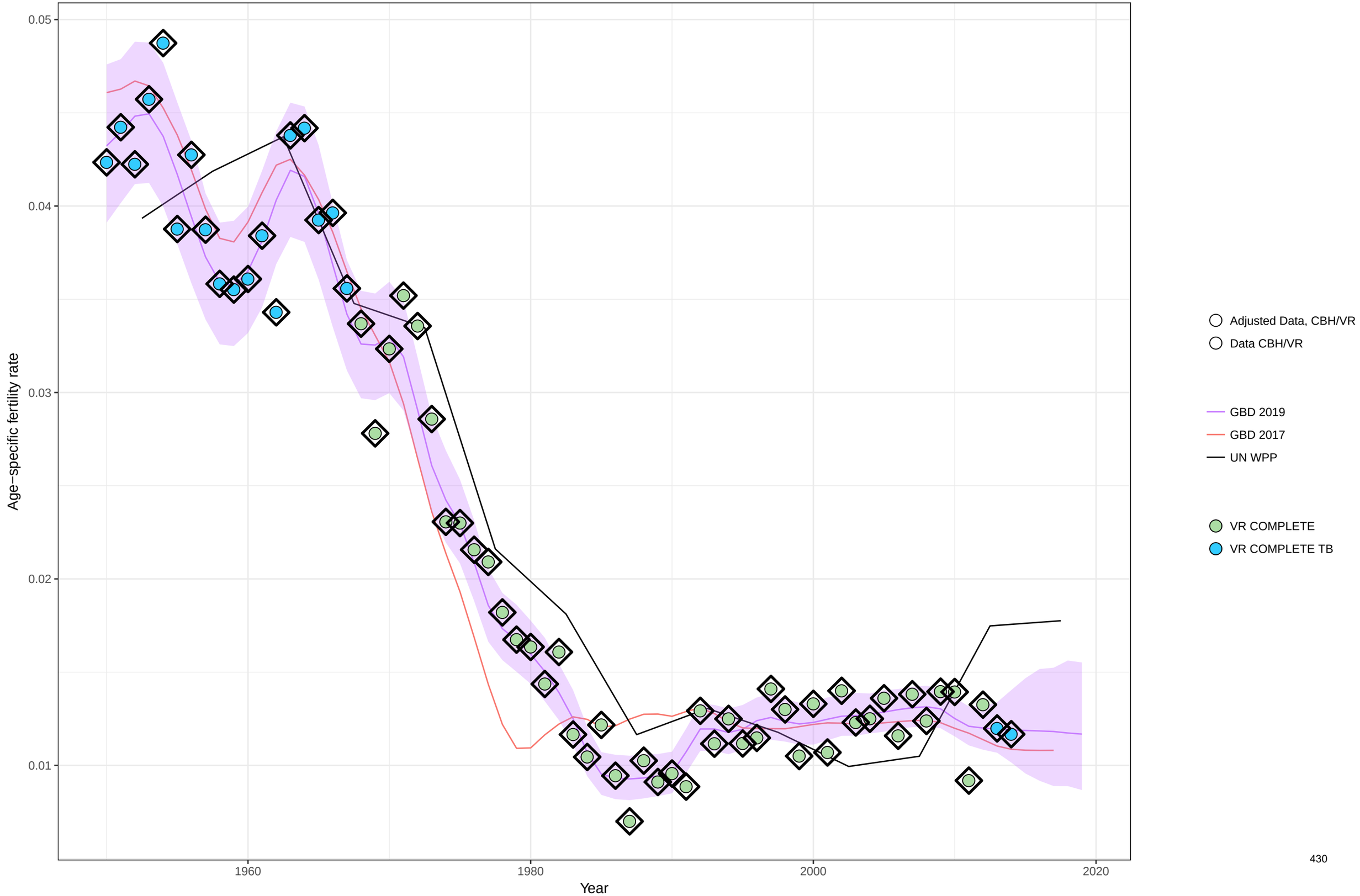

Age−specific fertility fitted trend lines, 1950−2019: Bahamas, Ages: 45−49
Data points enclosed with a diamond are reference sources

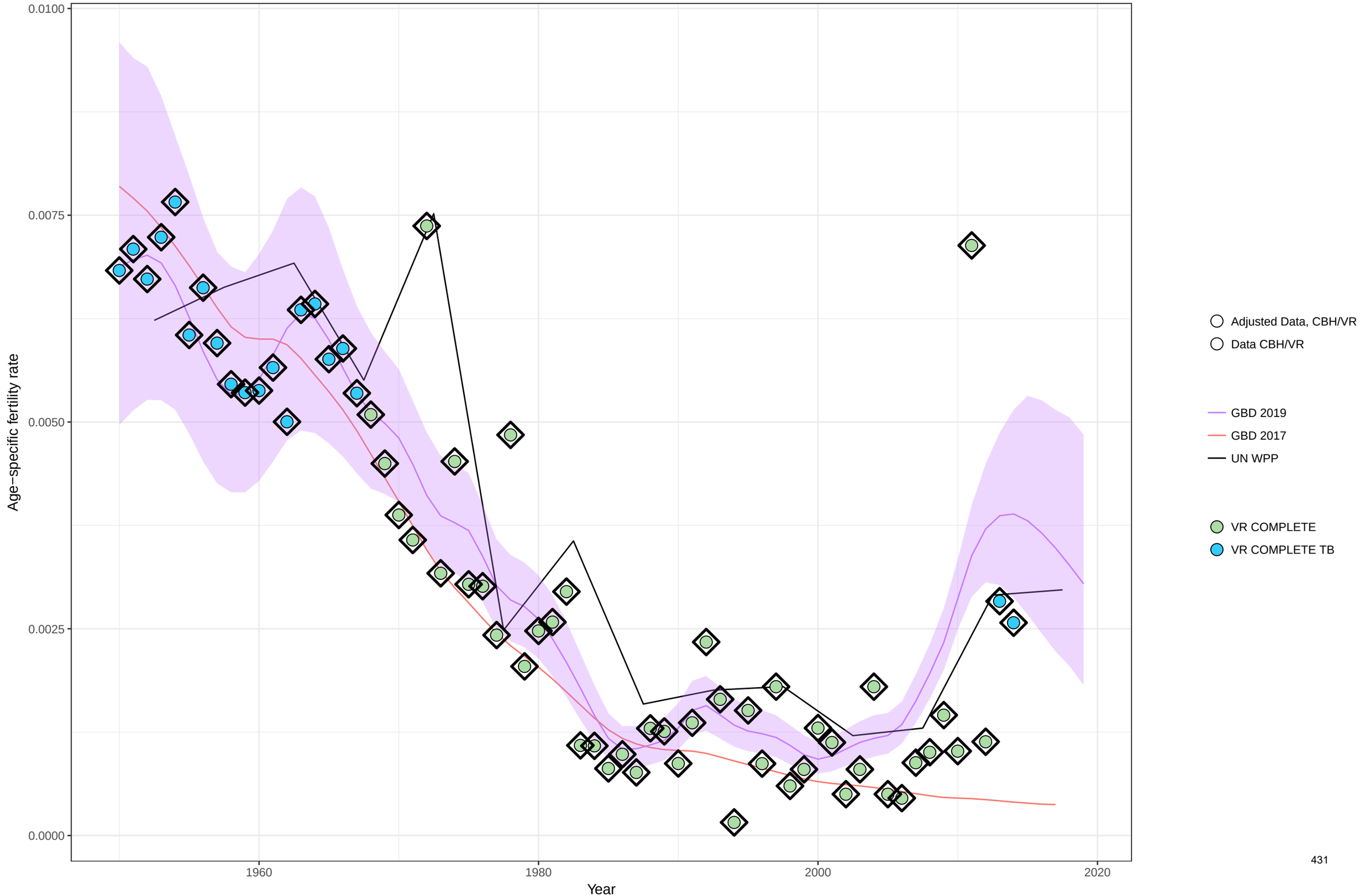

Age−specific fertility fitted trend lines, 1950−2019: Bahamas, Ages: 50−54
Data points enclosed with a diamond are reference sources

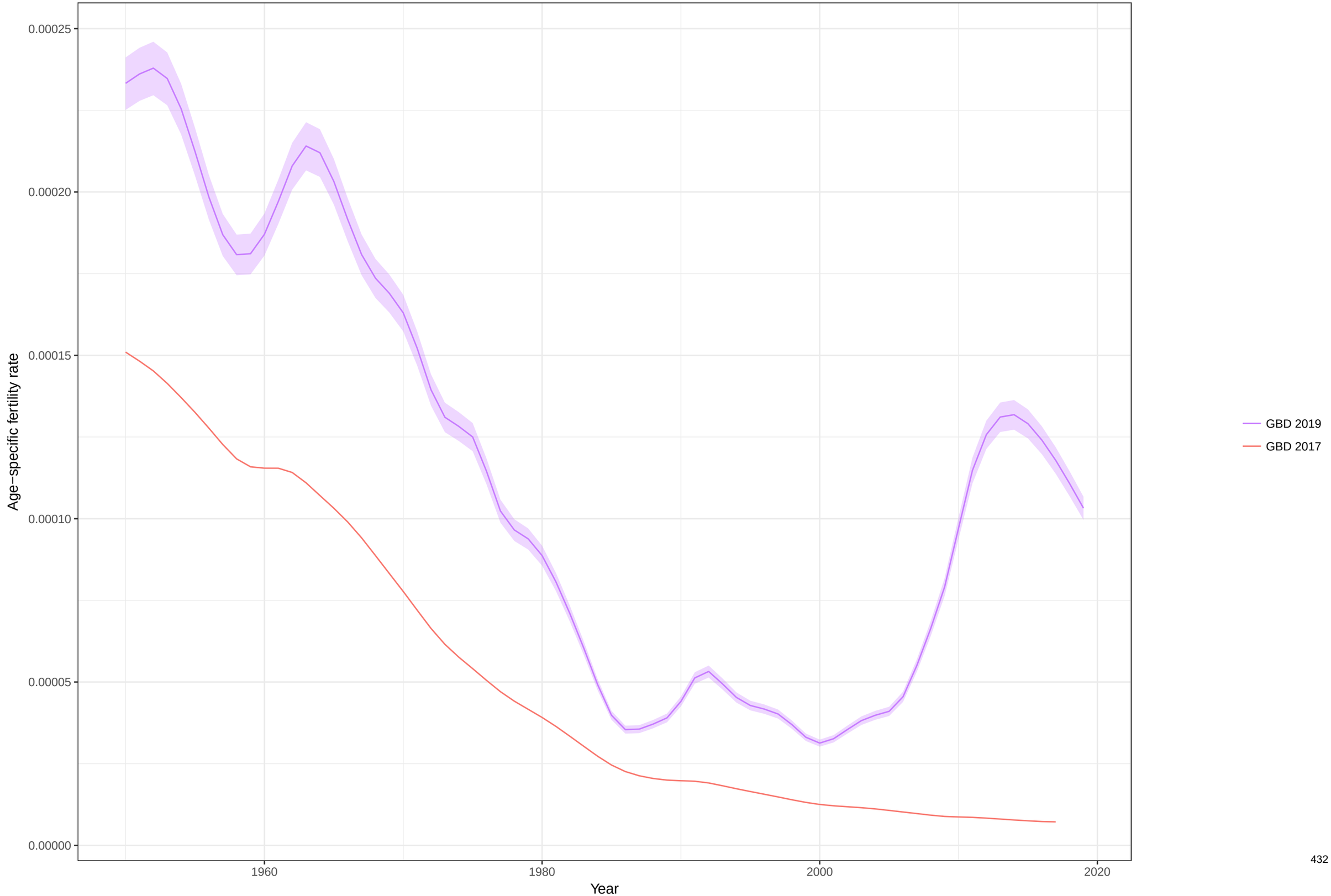

Total fertility rate fitted trend lines, 1950−2019: Bahamas TFR
Data points enclosed with a diamond are reference sources

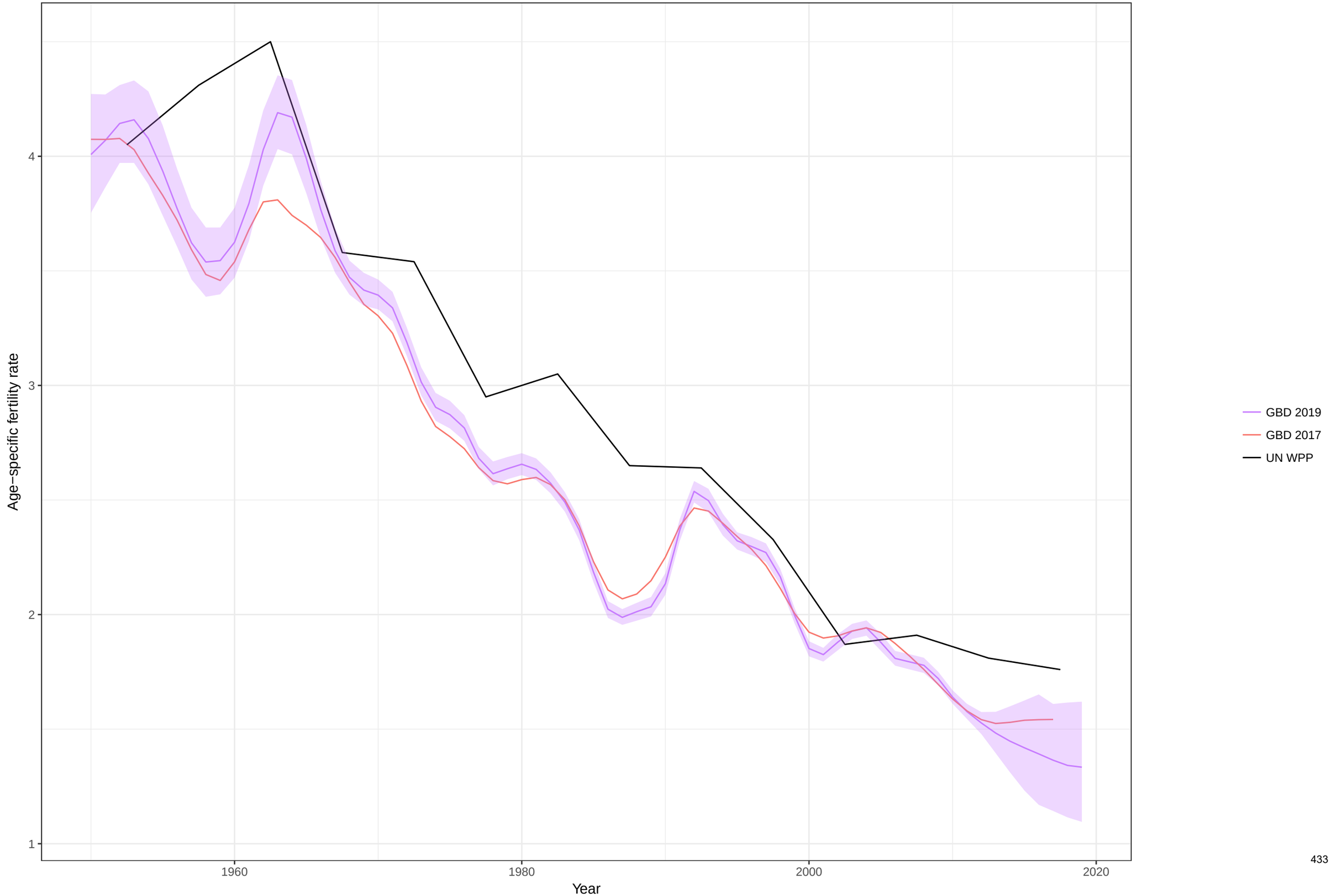

Age−specific fertility fitted trend lines, 1950−2019: Bosnia and Herzegovina, Ages: 10−14
Data points enclosed with a diamond are reference sources

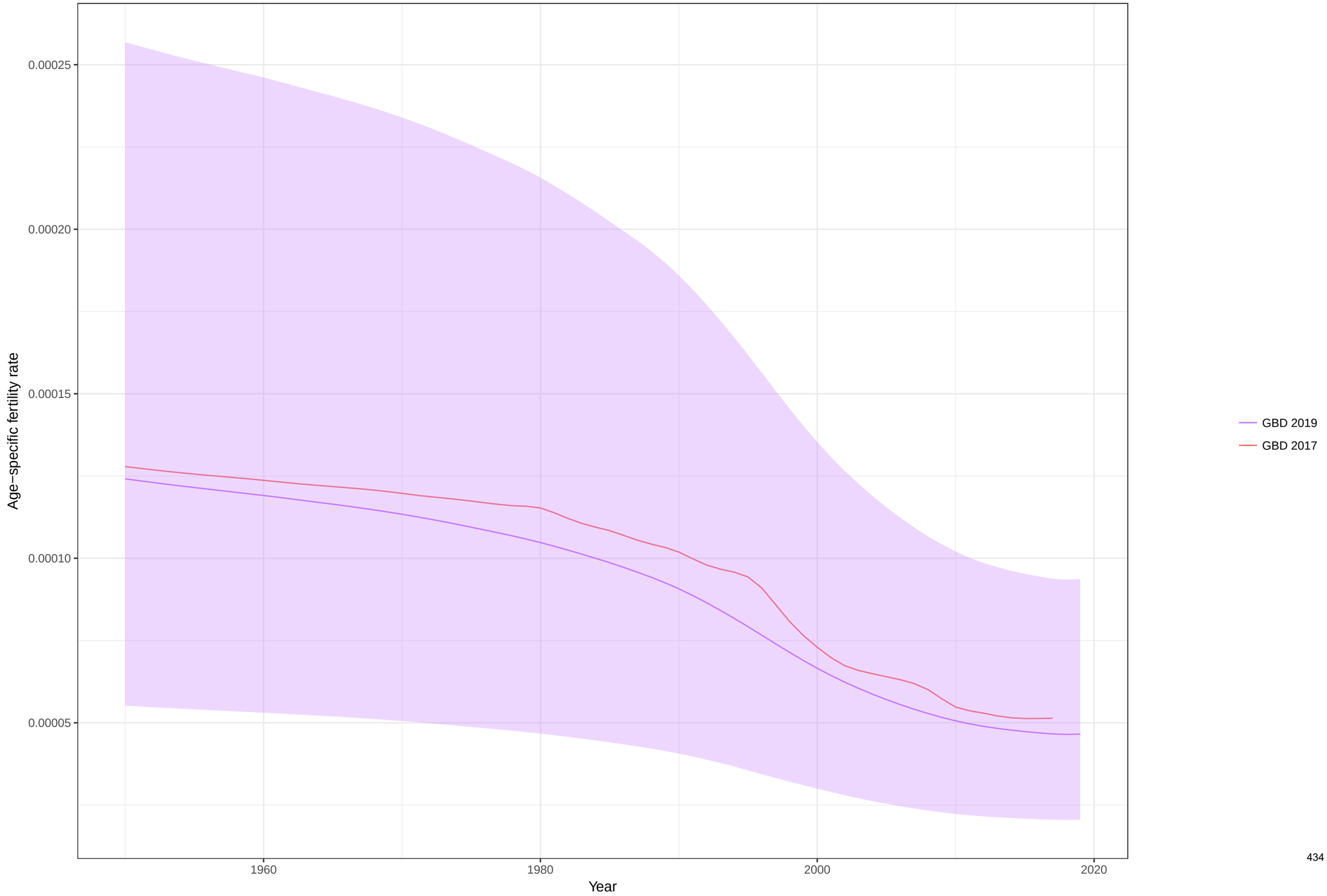

Age−specific fertility fitted trend lines, 1950−2019: Bosnia and Herzegovina, Ages: 15−19
Data points enclosed with a diamond are reference sources

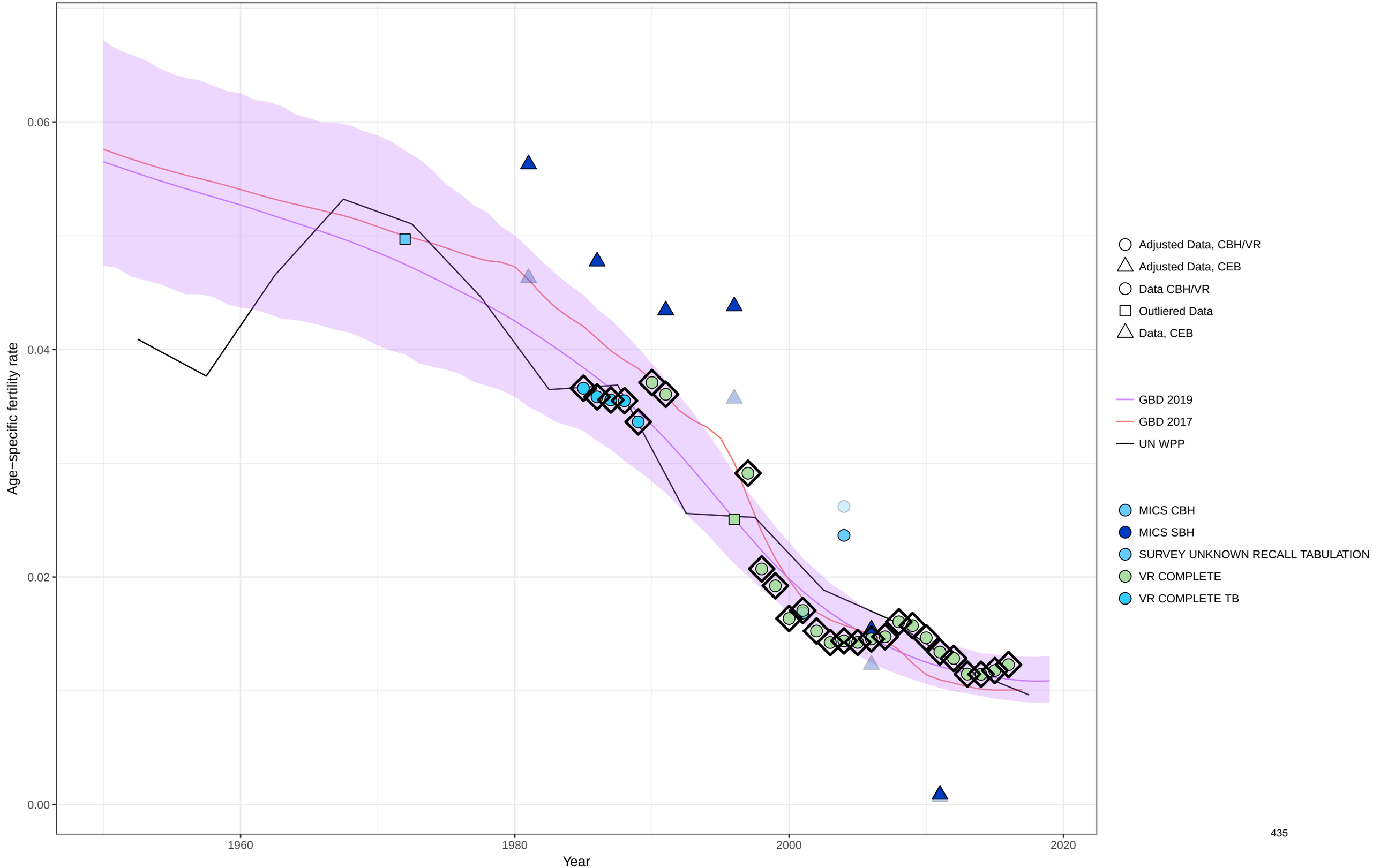

Age−specific fertility fitted trend lines, 1950−2019: Bosnia and Herzegovina, Ages: 20−24
Data points enclosed with a diamond are reference sources

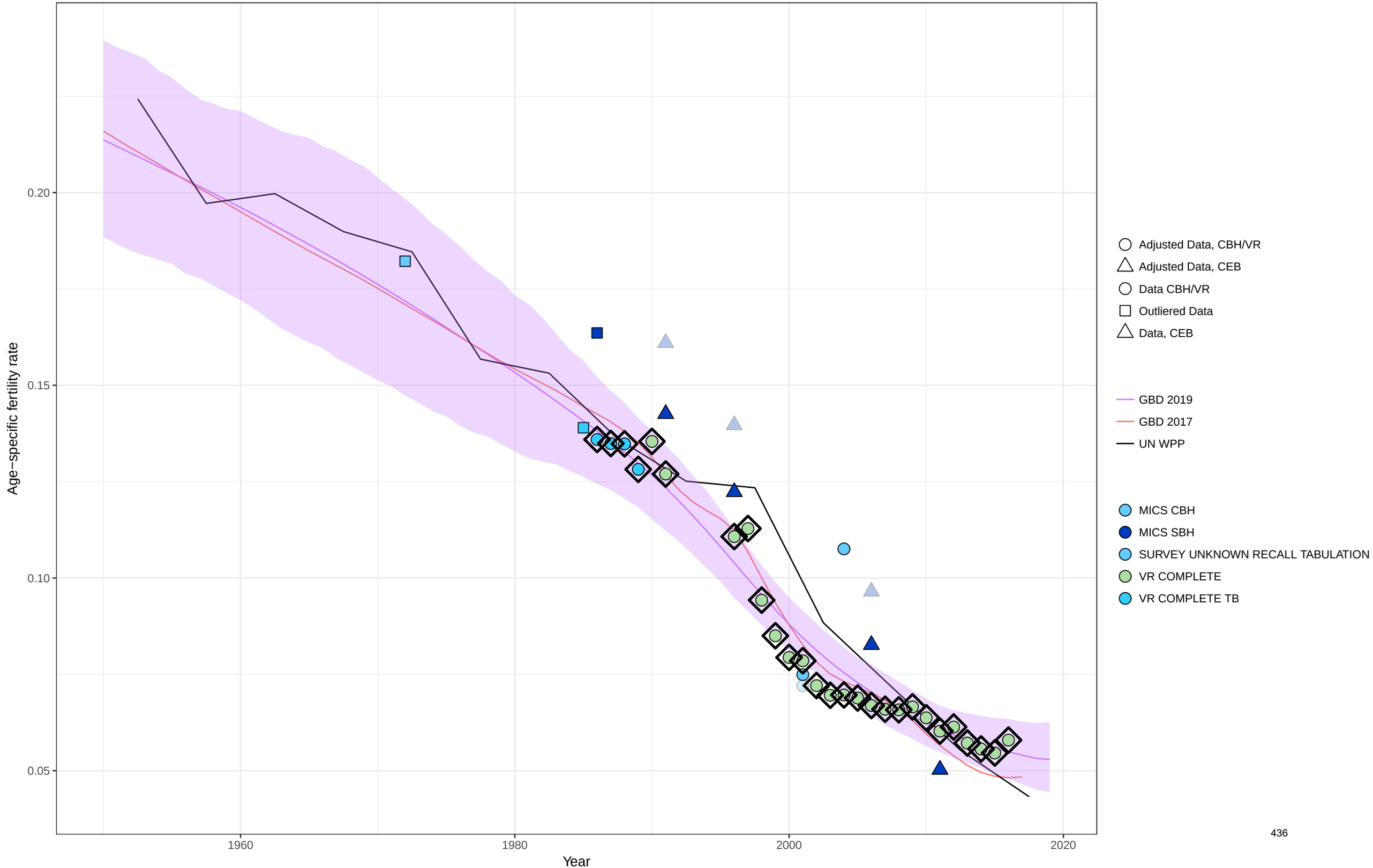

Age−specific fertility fitted trend lines, 1950−2019: Bosnia and Herzegovina, Ages: 25−29
Data points enclosed with a diamond are reference sources

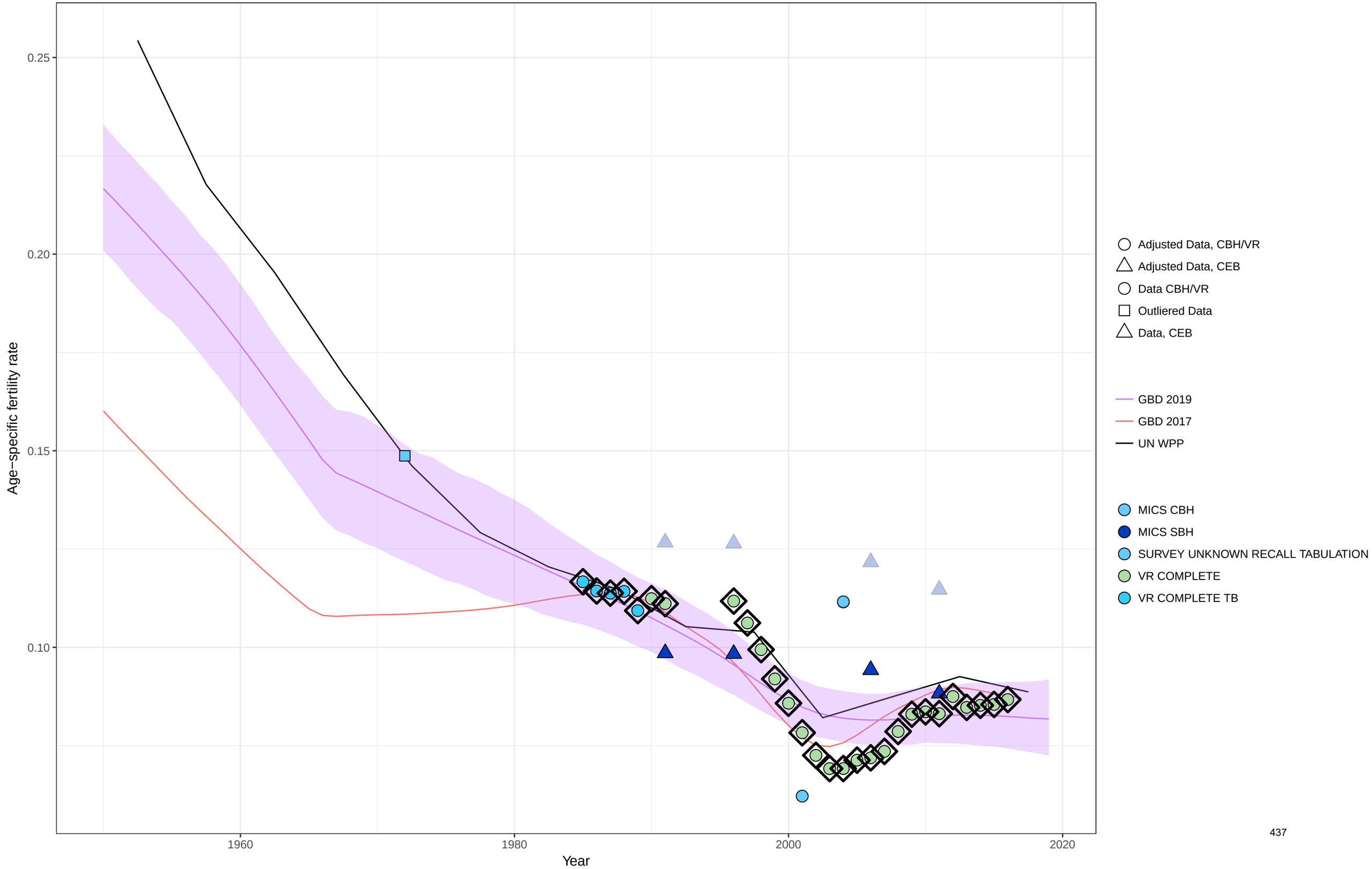

Age−specific fertility fitted trend lines, 1950−2019: Bosnia and Herzegovina, Ages: 30−34
Data points enclosed with a diamond are reference sources

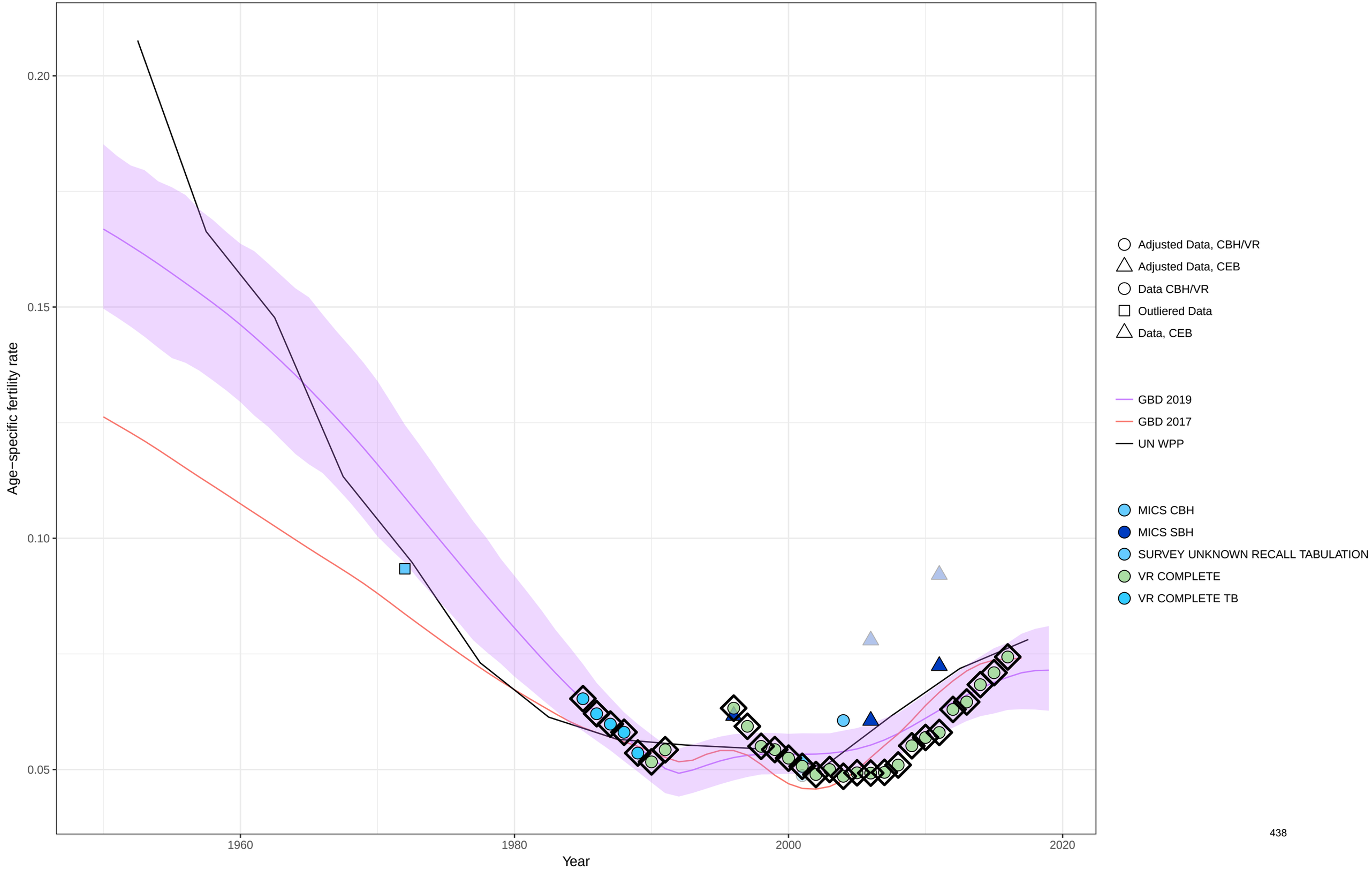

Age−specific fertility fitted trend lines, 1950−2019: Bosnia and Herzegovina, Ages: 35−39
Data points enclosed with a diamond are reference sources

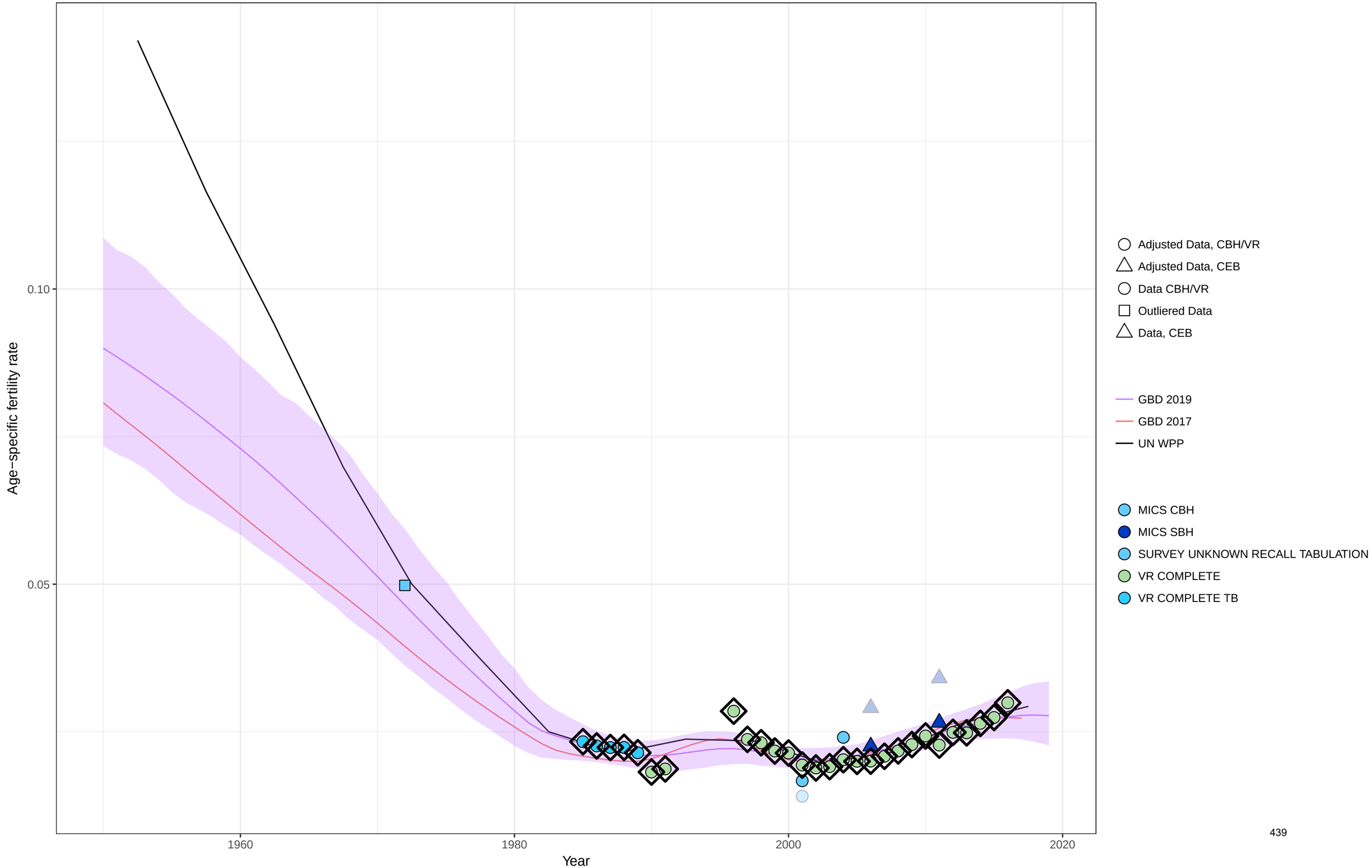

Age−specific fertility fitted trend lines, 1950−2019: Bosnia and Herzegovina, Ages: 40−44
Data points enclosed with a diamond are reference sources

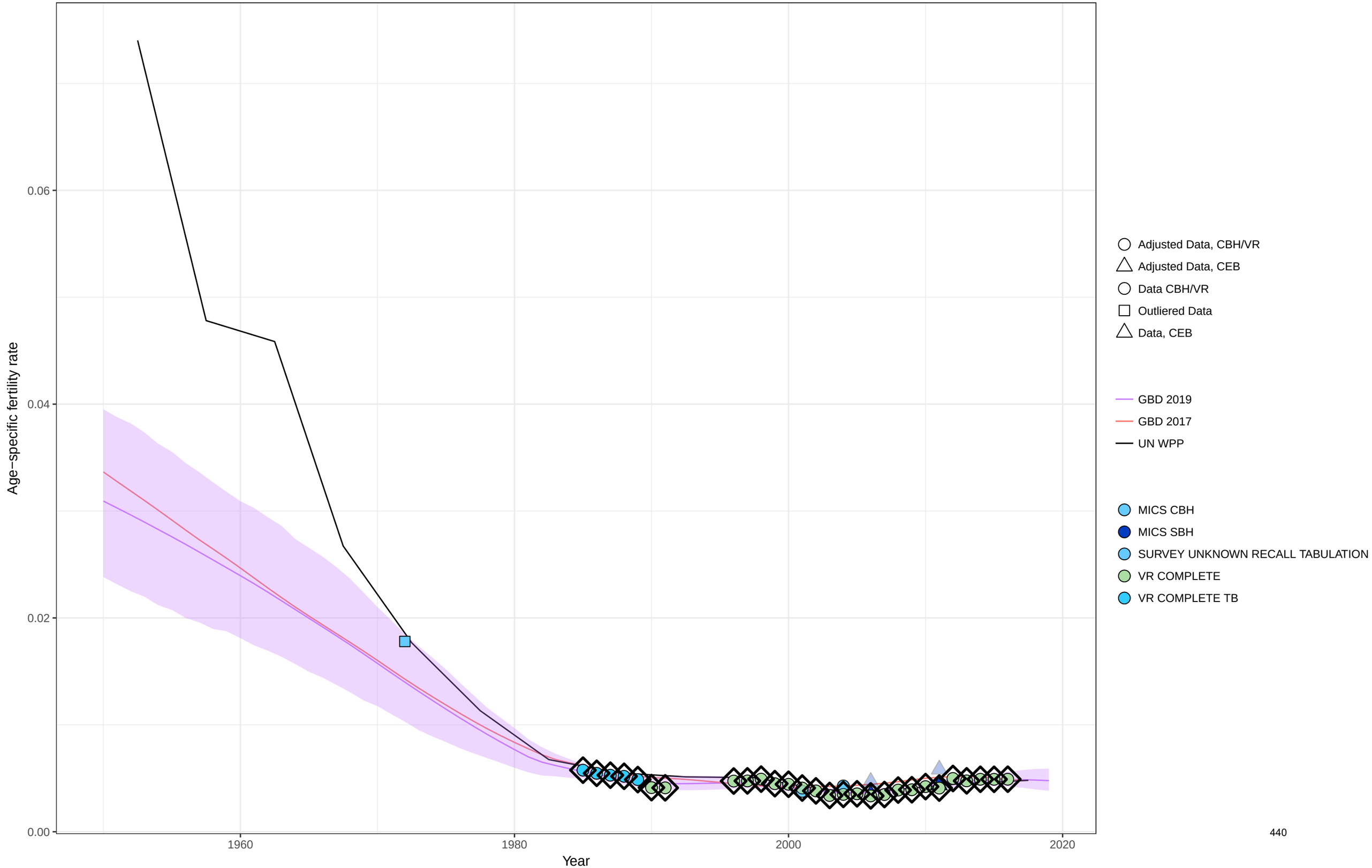

Age−specific fertility fitted trend lines, 1950−2019: Bosnia and Herzegovina, Ages: 45−49
Data points enclosed with a diamond are reference sources

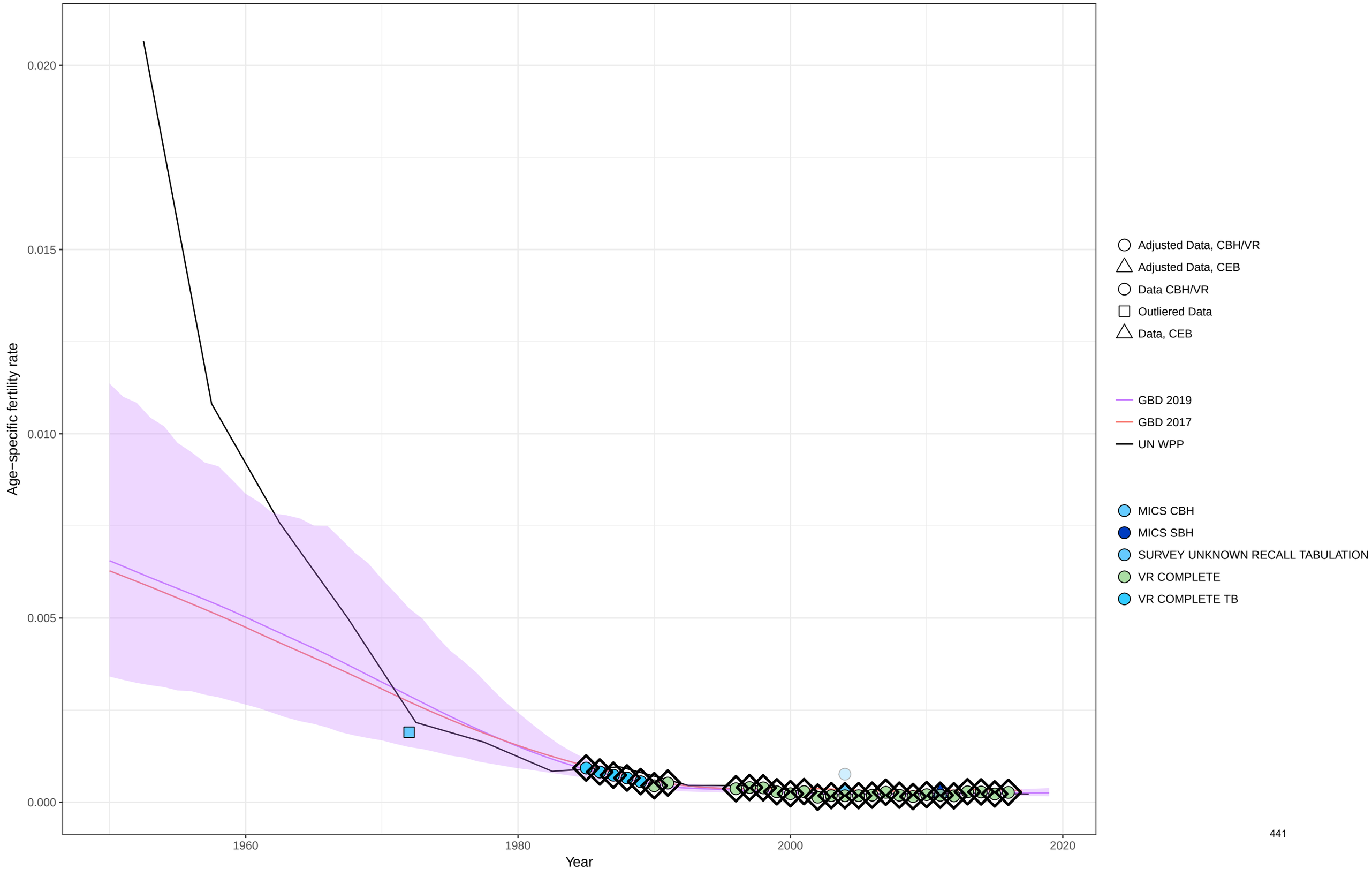

Age−specific fertility fitted trend lines, 1950−2019: Bosnia and Herzegovina, Ages: 50−54
Data points enclosed with a diamond are reference sources

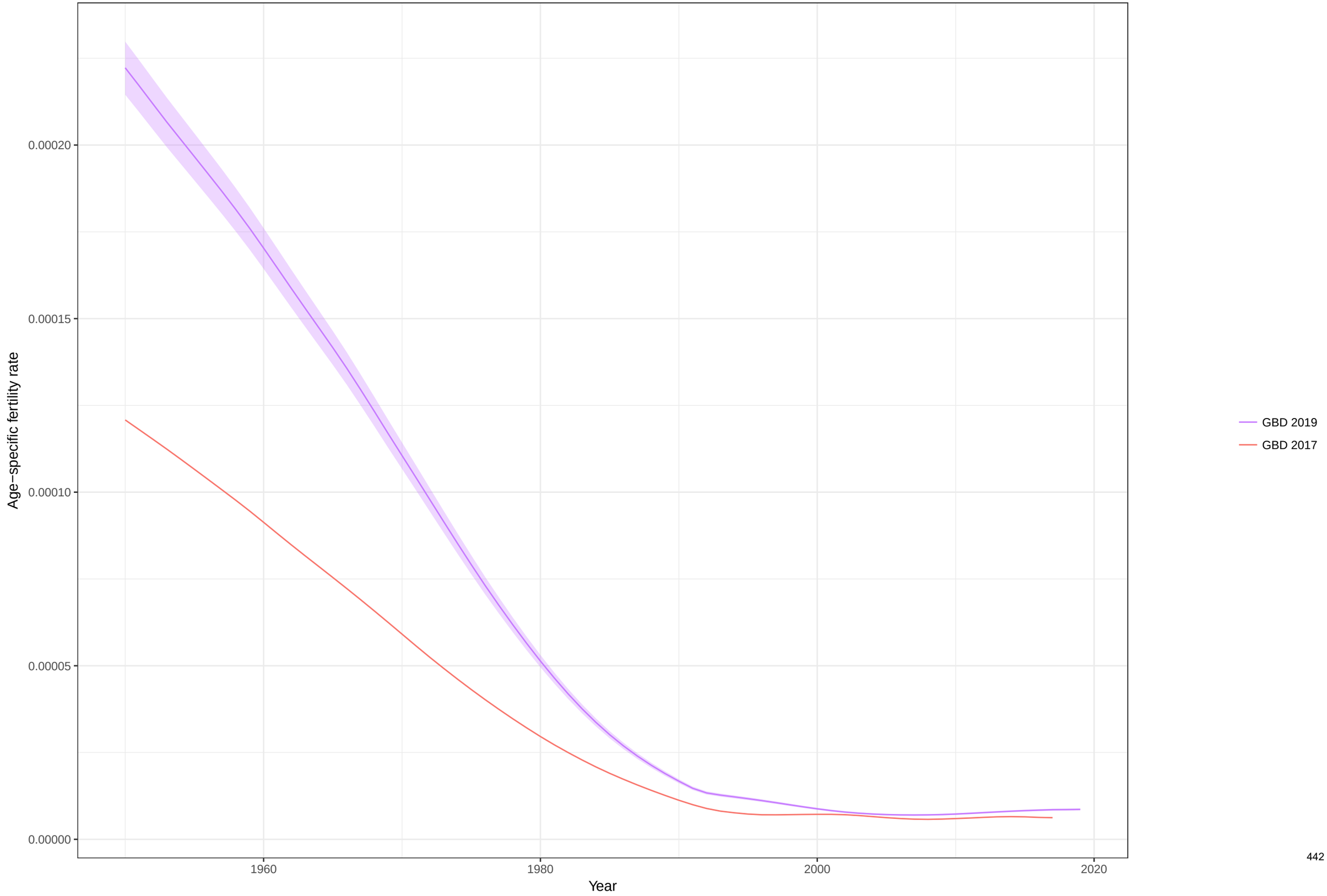

Total fertility rate fitted trend lines, 1950−2019: Bosnia and Herzegovina TFR
Data points enclosed with a diamond are reference sources

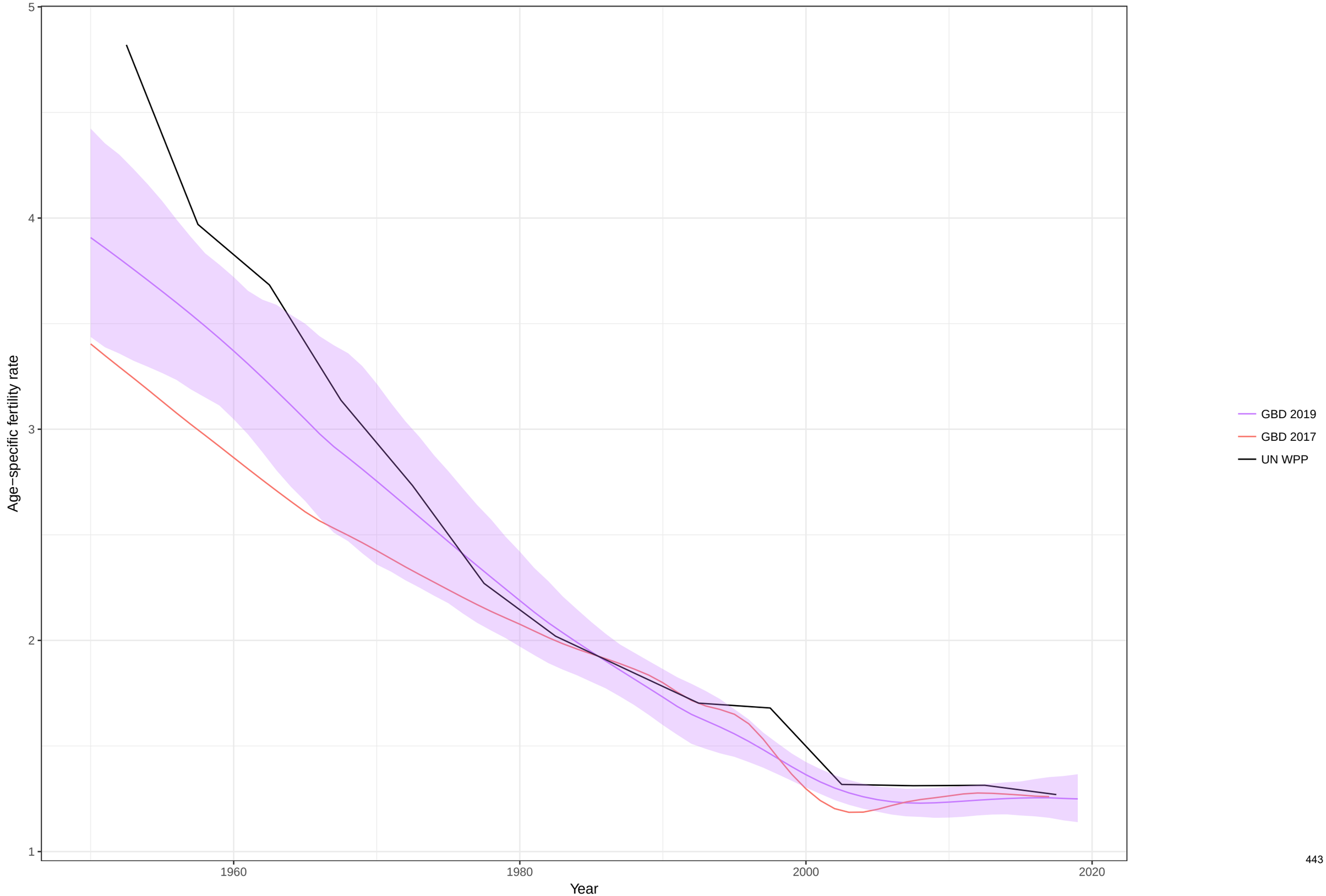

Age−specific fertility fitted trend lines, 1950−2019: Belarus, Ages: 10−14
Data points enclosed with a diamond are reference sources

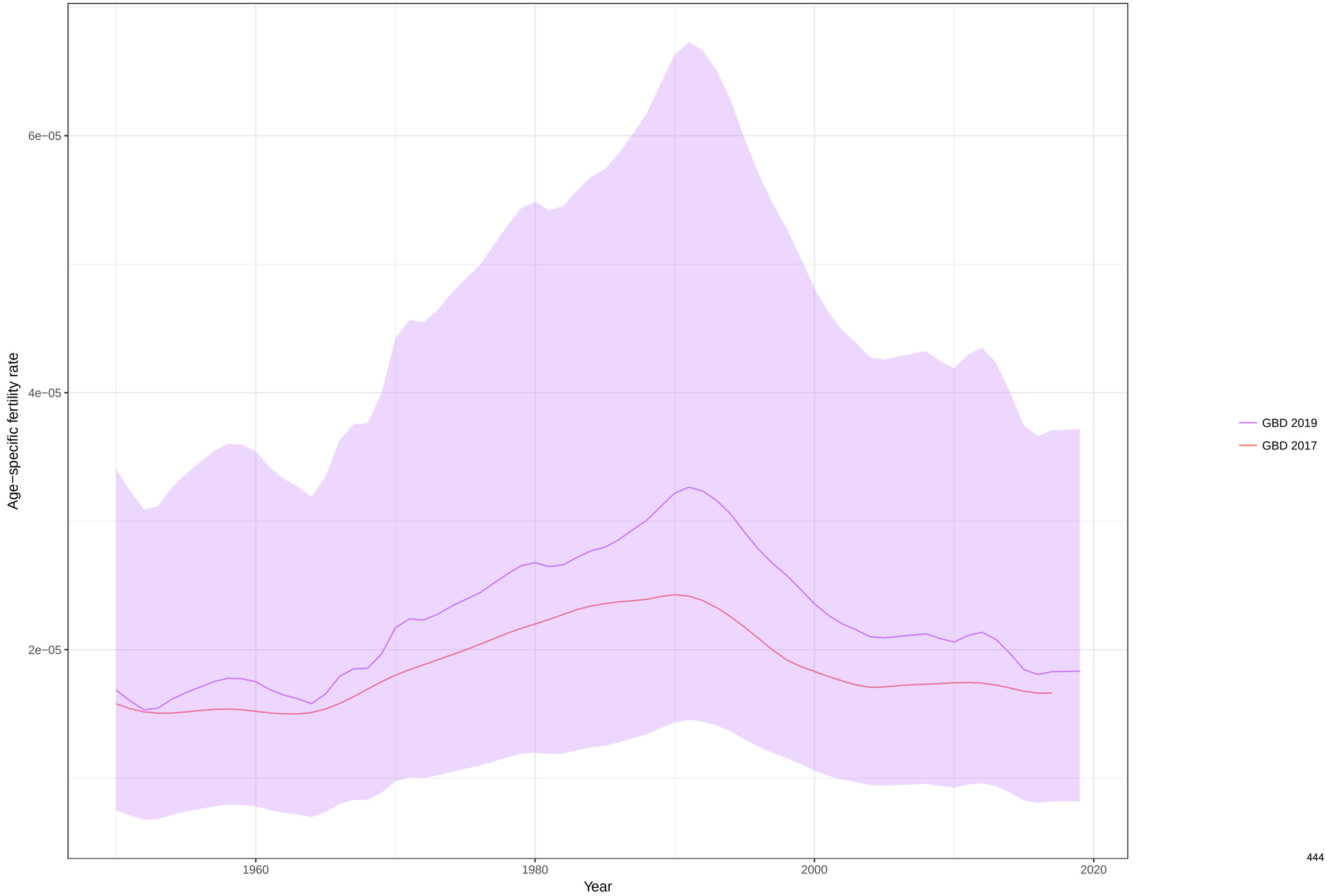

Age−specific fertility fitted trend lines, 1950−2019: Belarus, Ages: 15−19
Data points enclosed with a diamond are reference sources

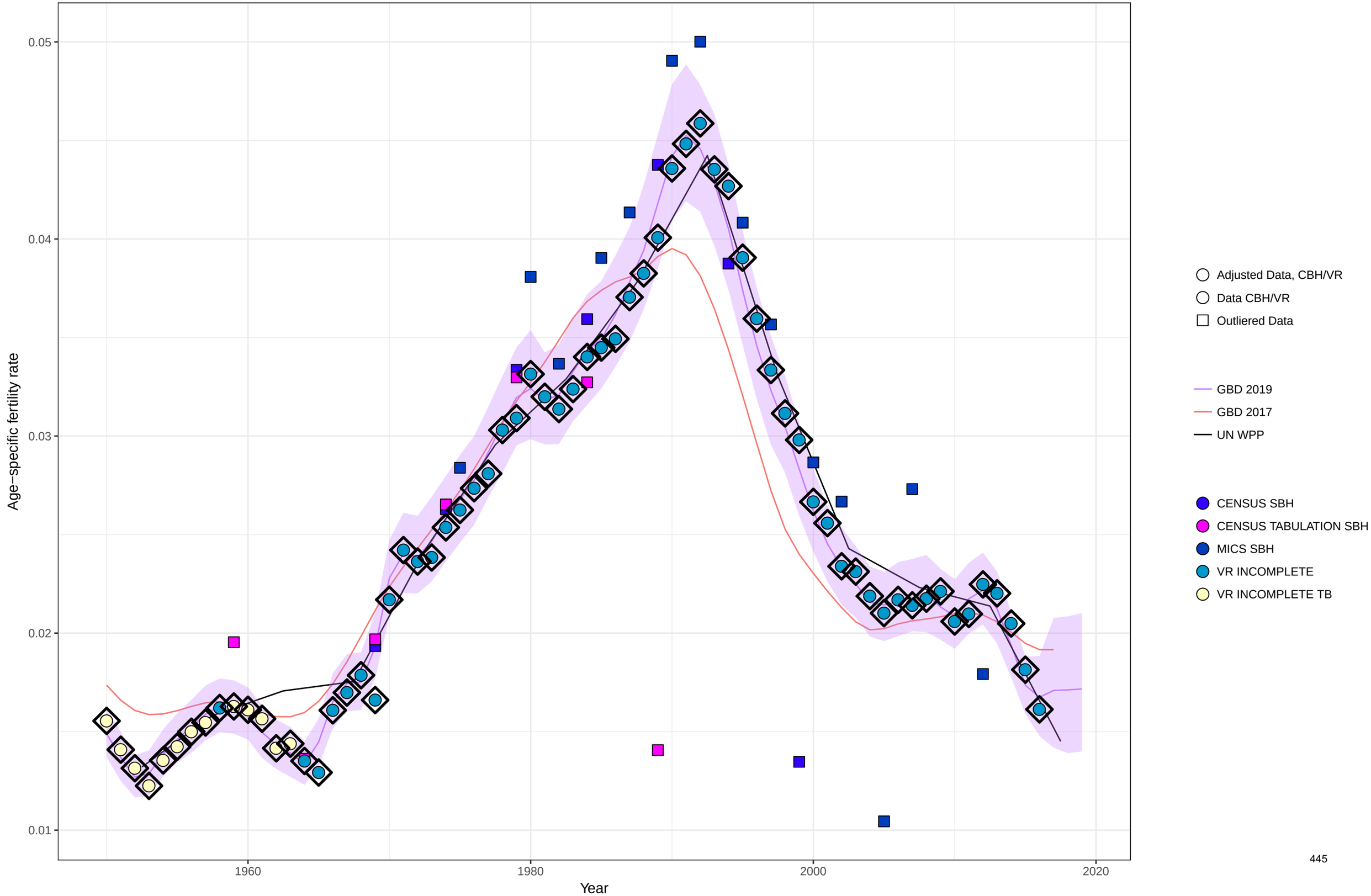

Age−specific fertility fitted trend lines, 1950−2019: Belarus, Ages: 20−24
Data points enclosed with a diamond are reference sources

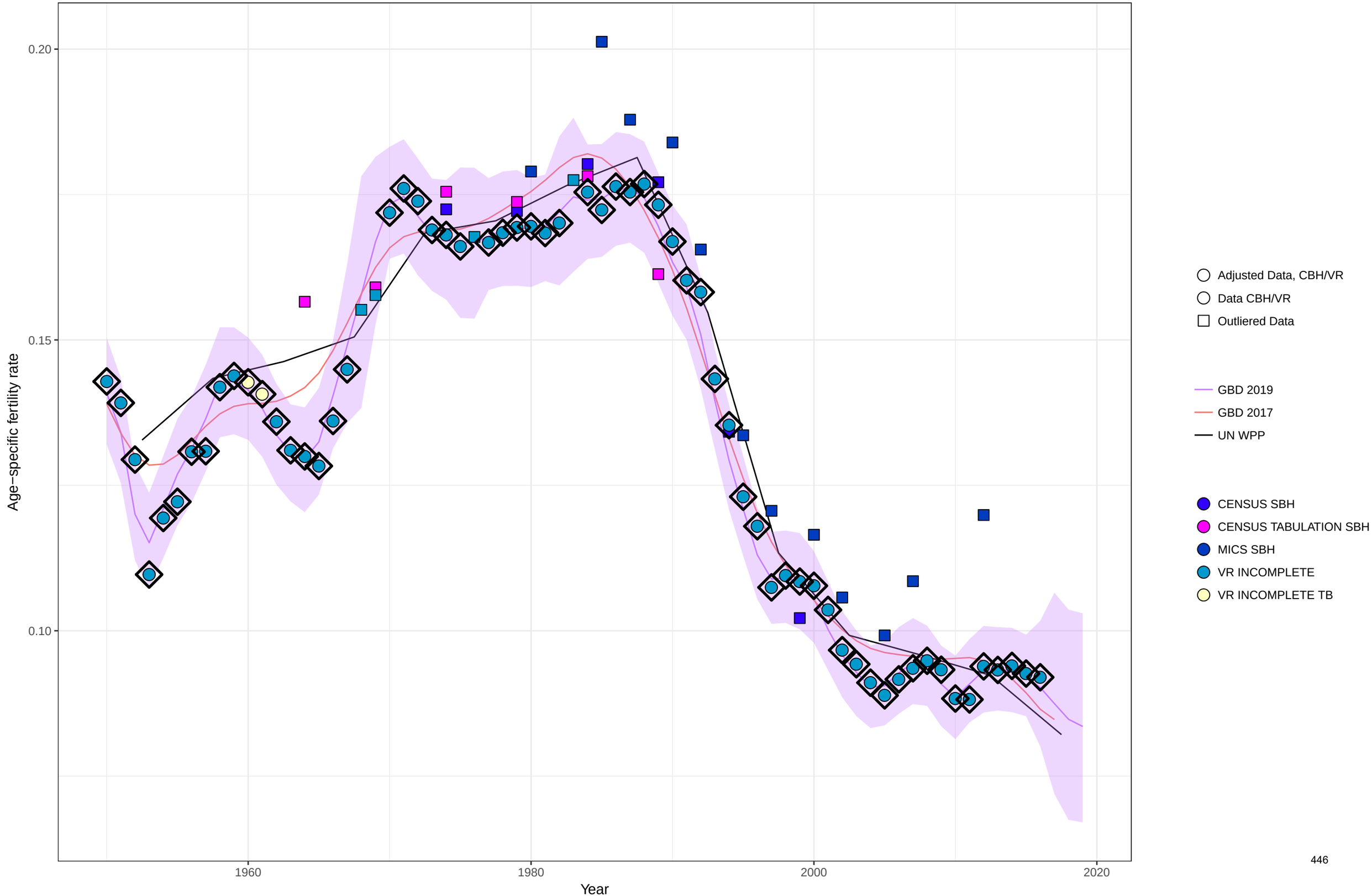

Age−specific fertility fitted trend lines, 1950−2019: Belarus, Ages: 25−29
Data points enclosed with a diamond are reference sources

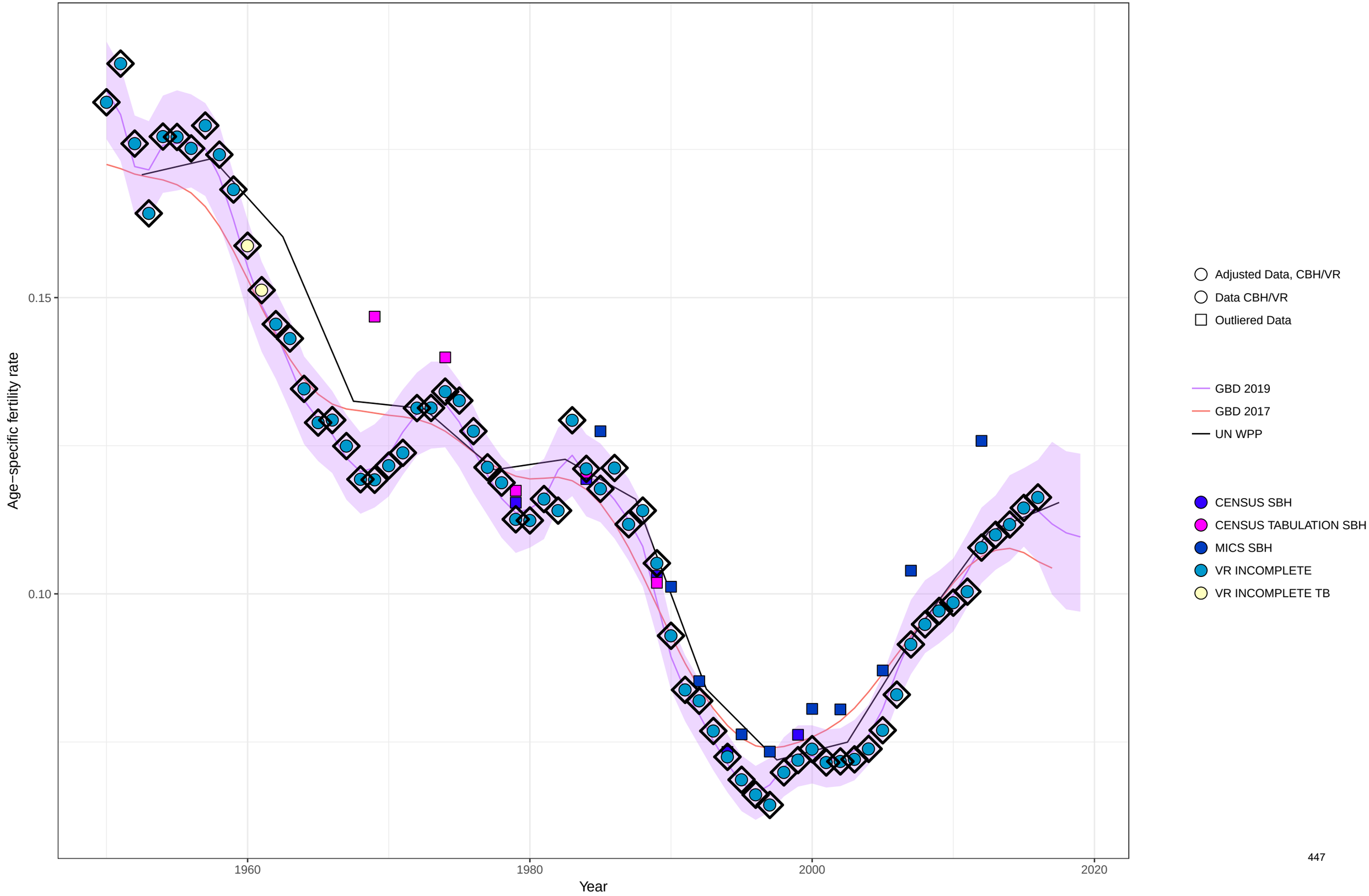

Age−specific fertility fitted trend lines, 1950−2019: Belarus, Ages: 30−34
Data points enclosed with a diamond are reference sources

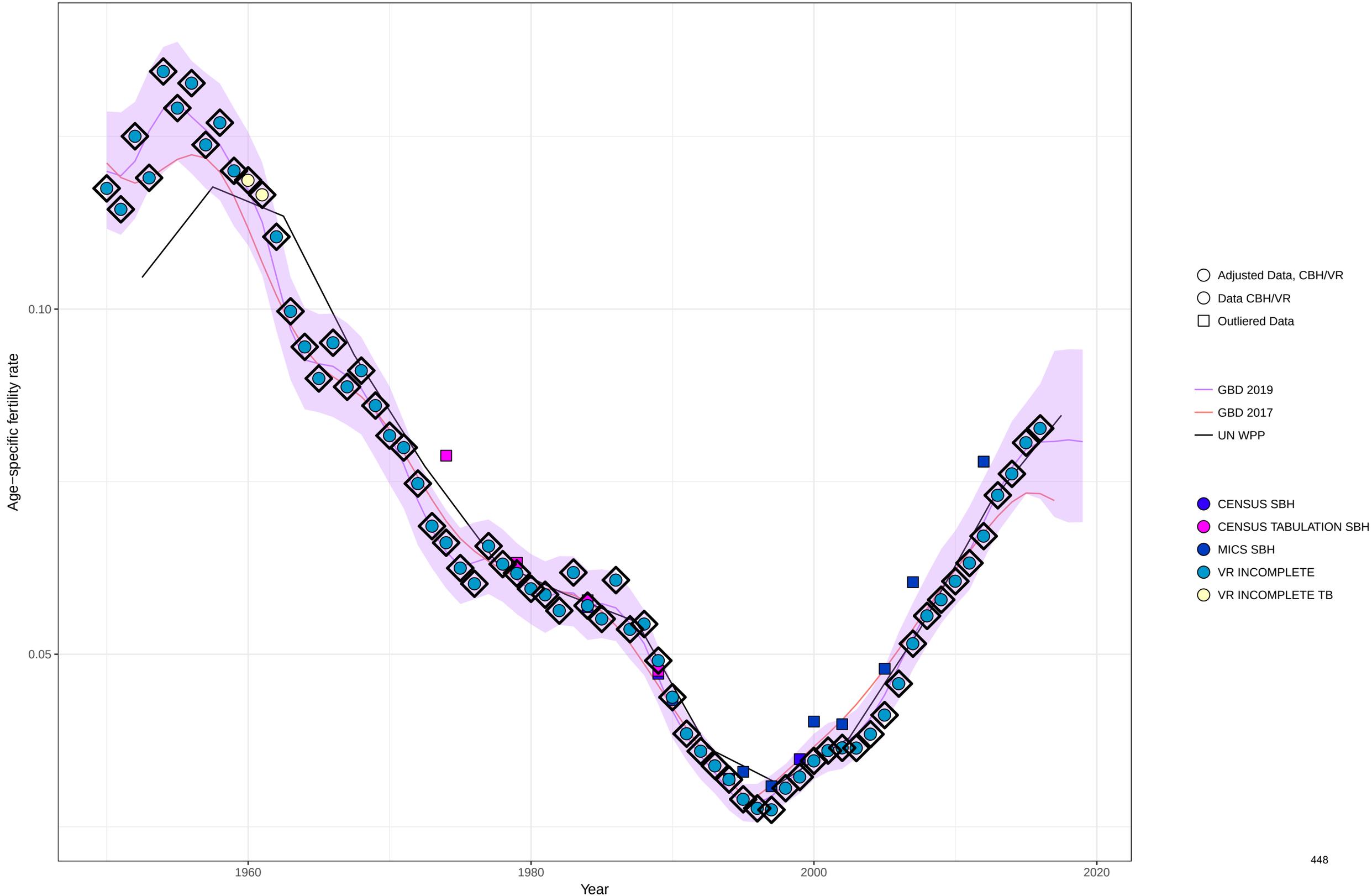

Age−specific fertility fitted trend lines, 1950−2019: Belarus, Ages: 35−39
Data points enclosed with a diamond are reference sources

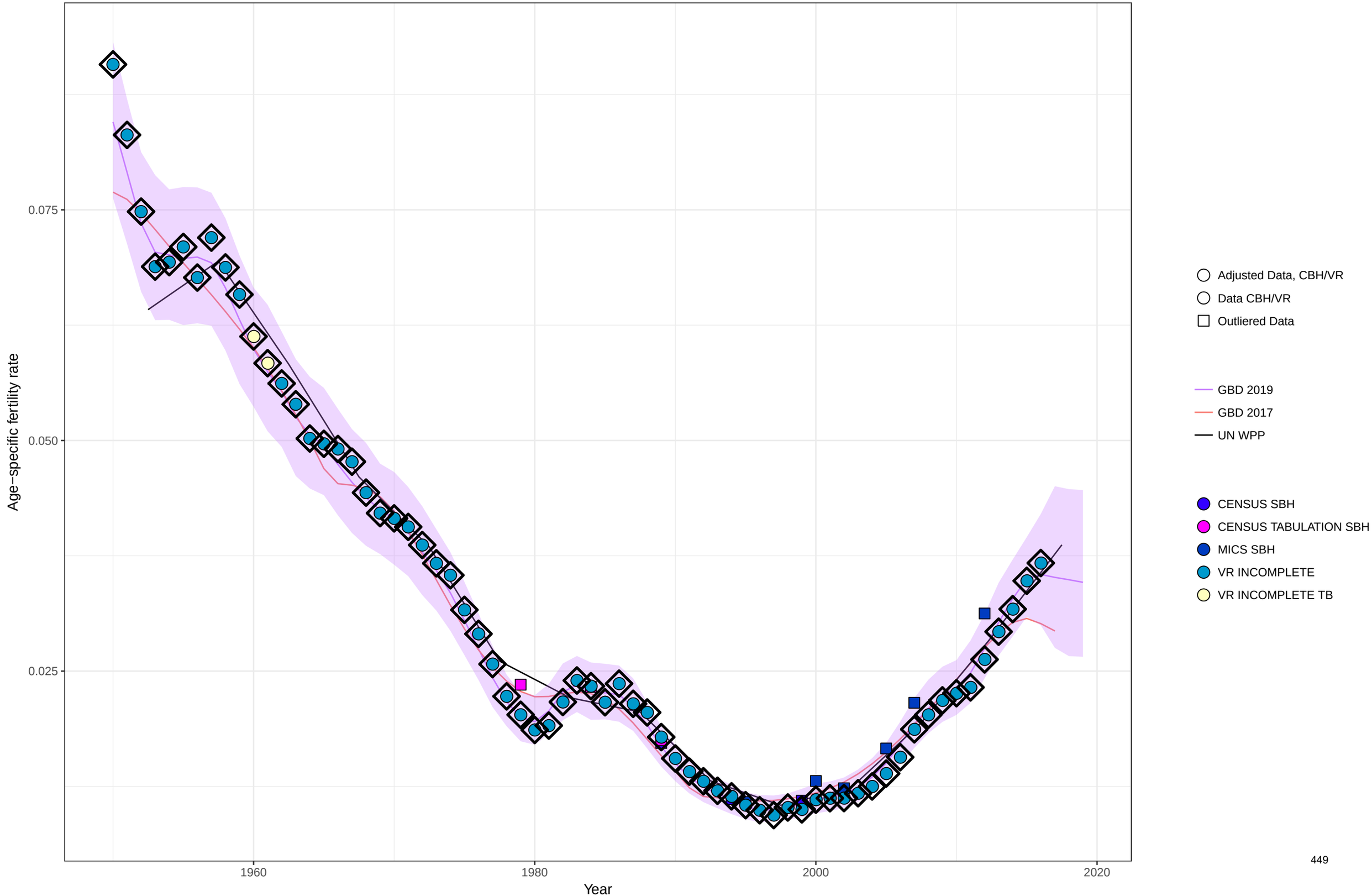

Age−specific fertility fitted trend lines, 1950−2019: Belarus, Ages: 40−44
Data points enclosed with a diamond are reference sources

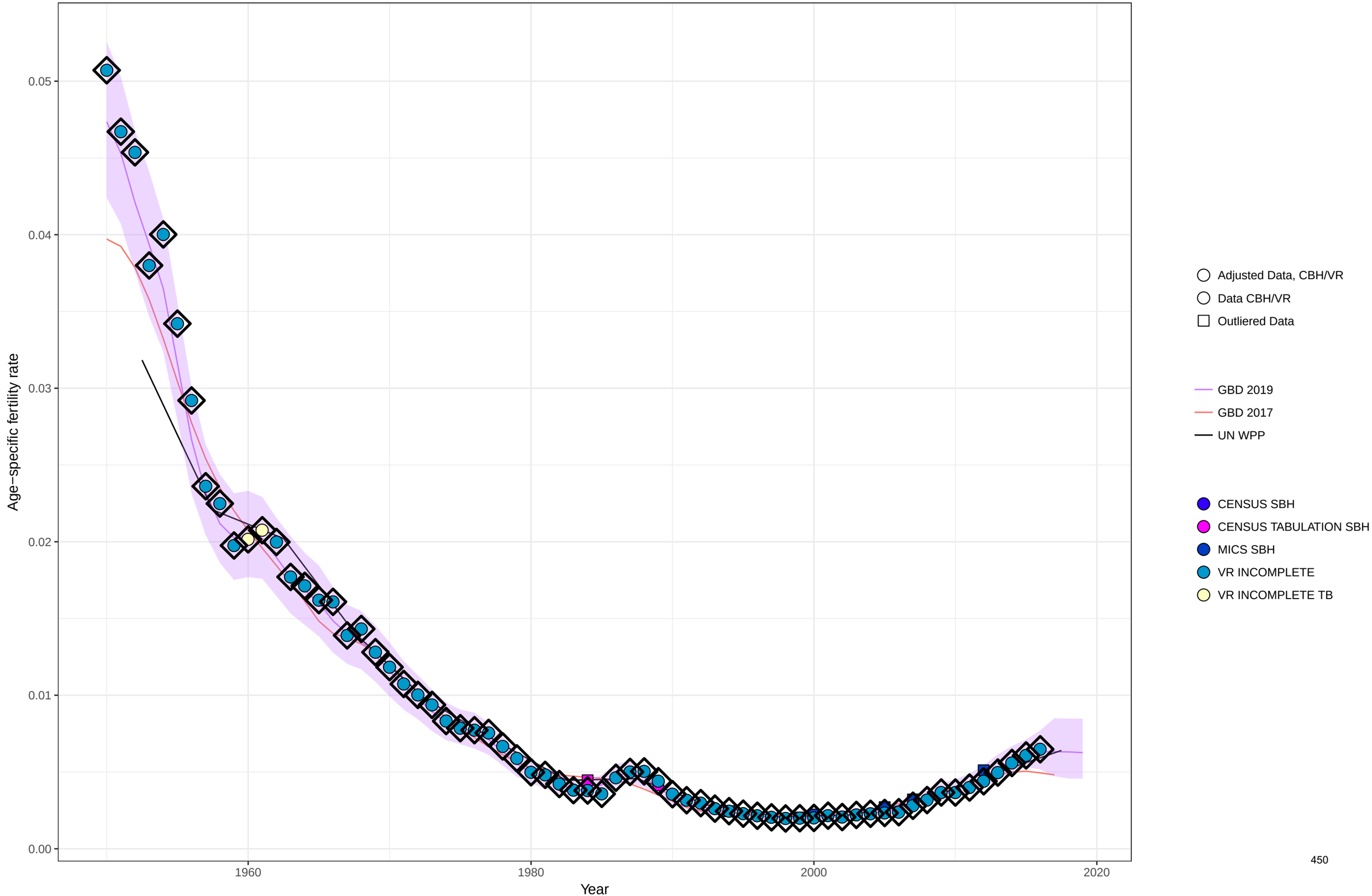

Age−specific fertility fitted trend lines, 1950−2019: Belarus, Ages: 45−49
Data points enclosed with a diamond are reference sources

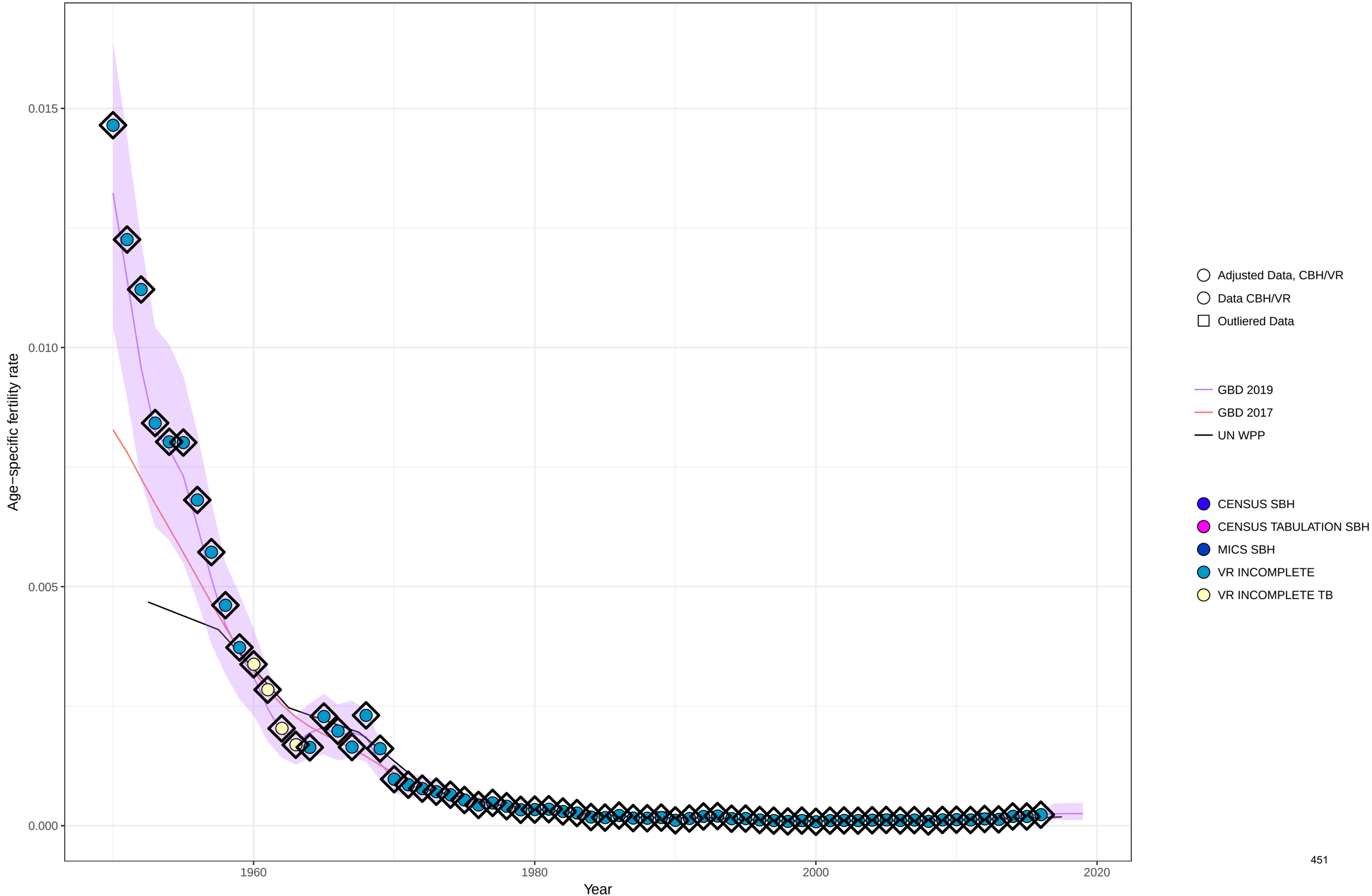

Age−specific fertility fitted trend lines, 1950−2019: Belarus, Ages: 50−54
Data points enclosed with a diamond are reference sources

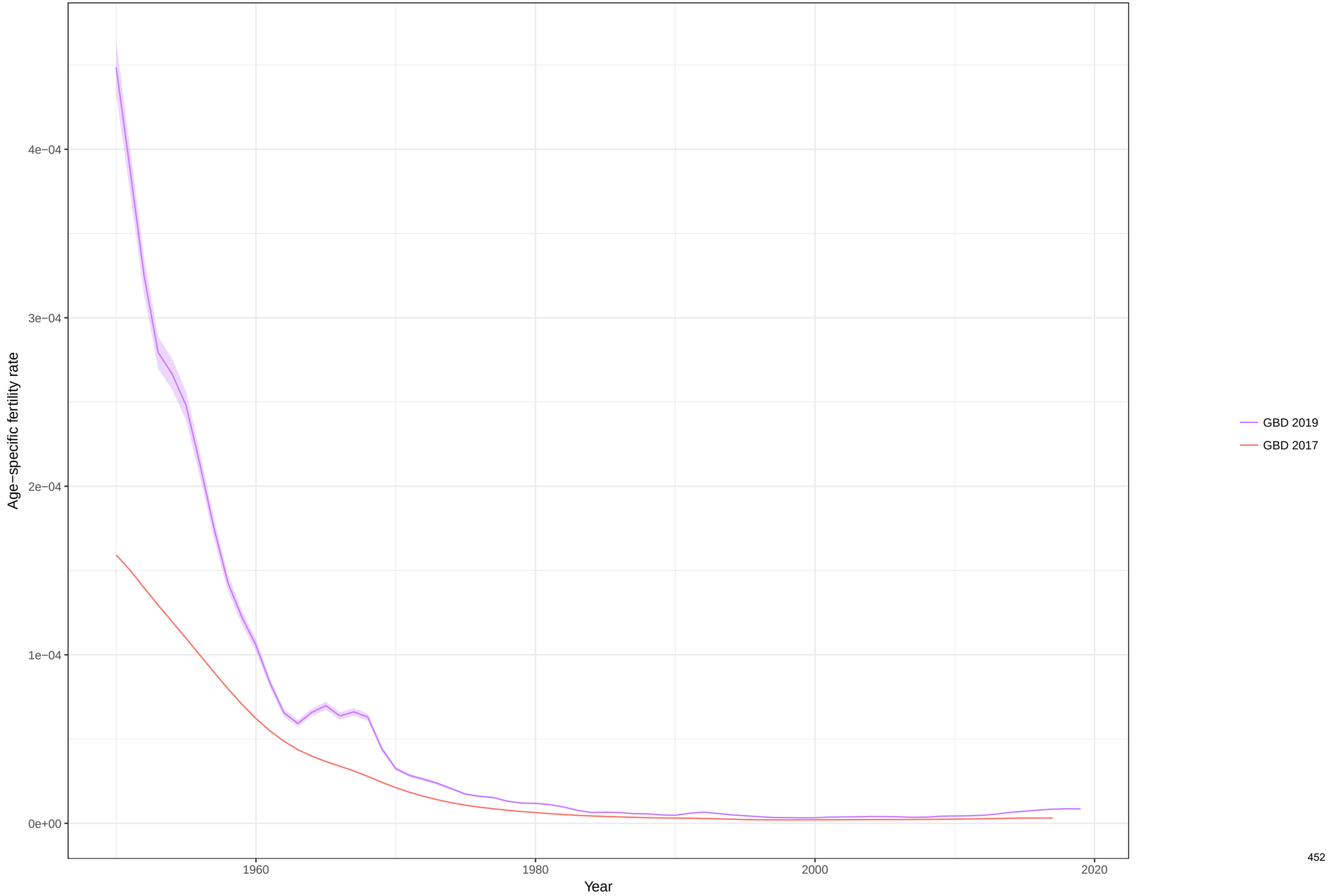

Total fertility rate fitted trend lines, 1950−2019: Belarus TFR
Data points enclosed with a diamond are reference sources

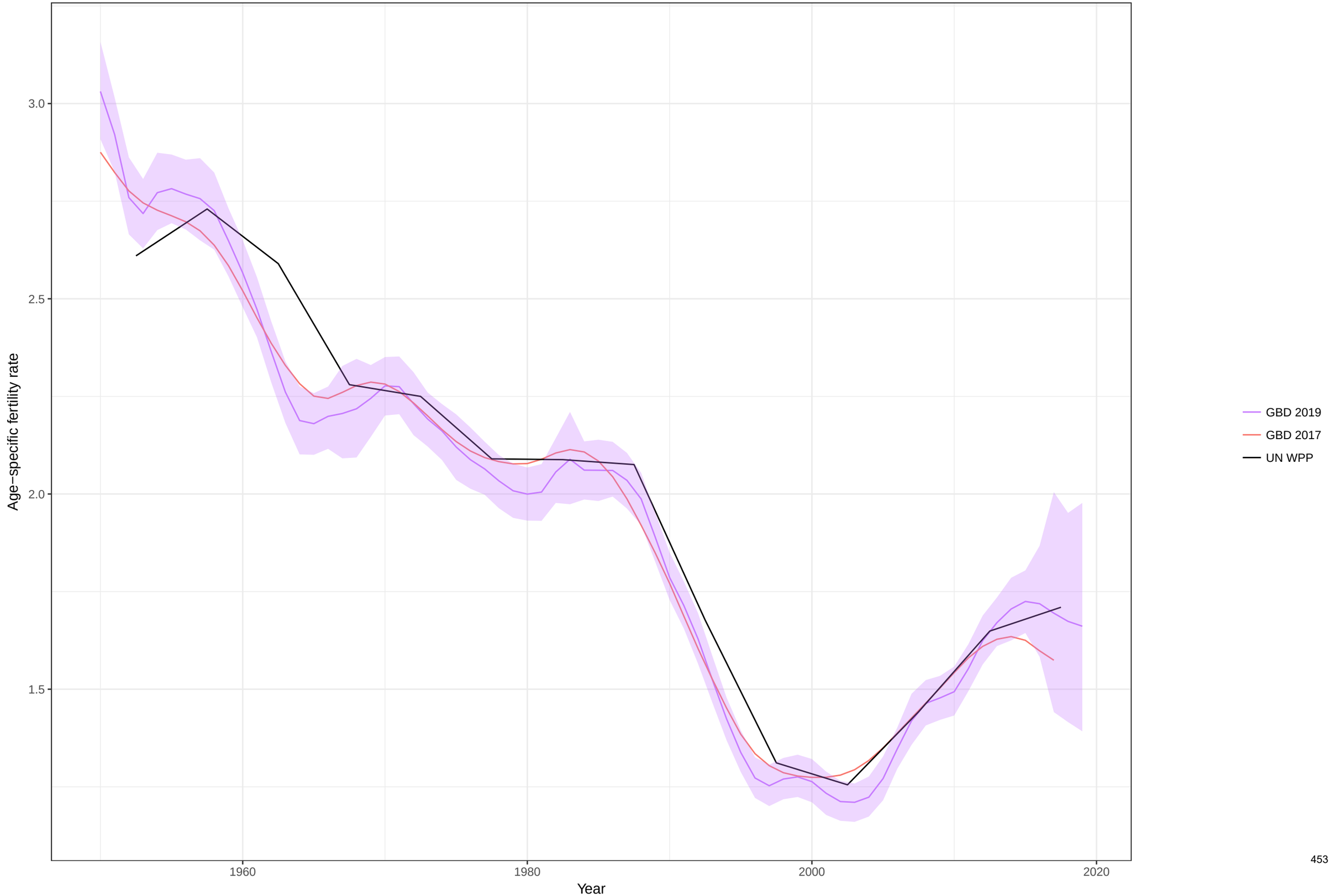

Age−specific fertility fitted trend lines, 1950−2019: Belize, Ages: 10−14
Data points enclosed with a diamond are reference sources

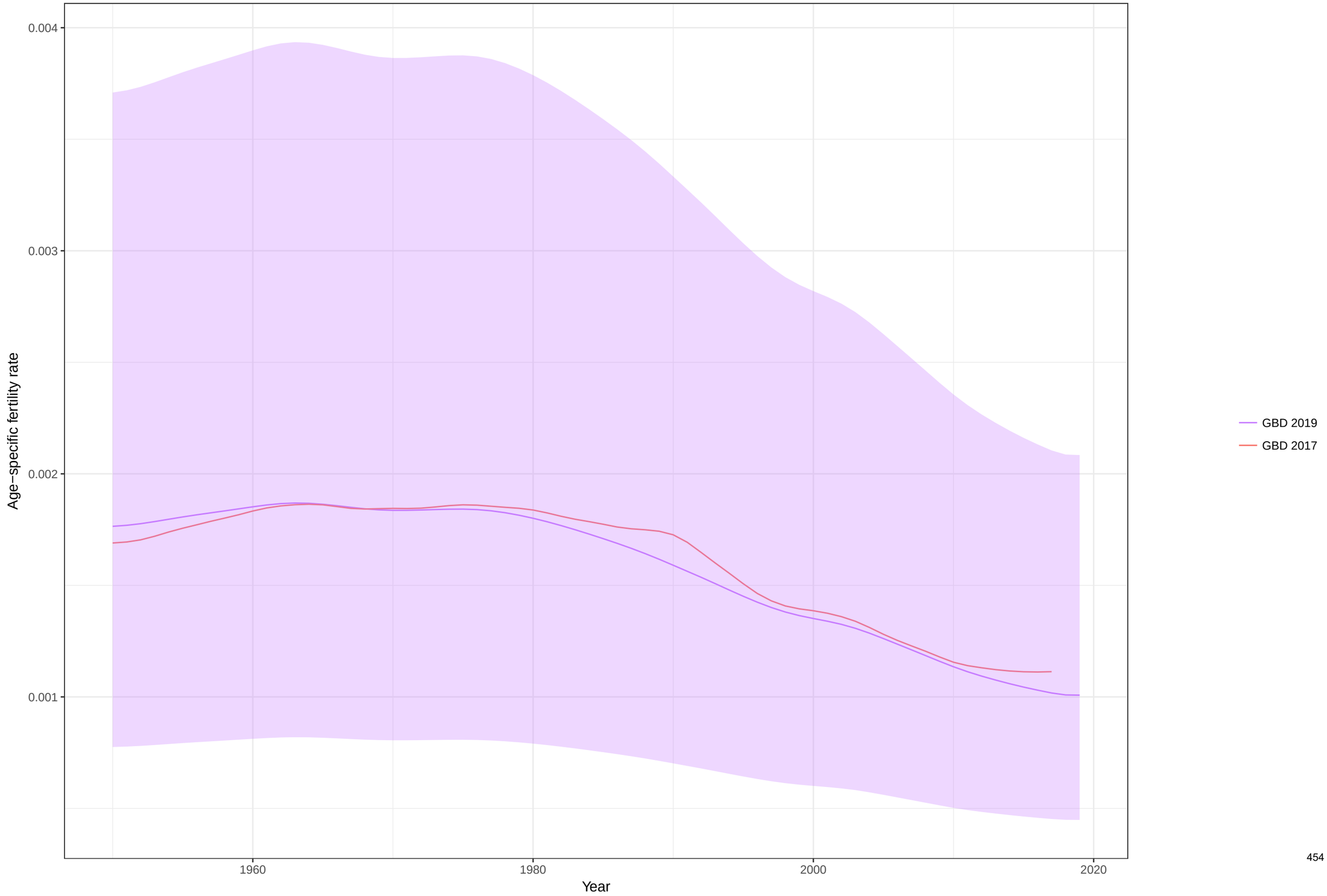

Age−specific fertility fitted trend lines, 1950−2019: Belize, Ages: 15−19
Data points enclosed with a diamond are reference sources

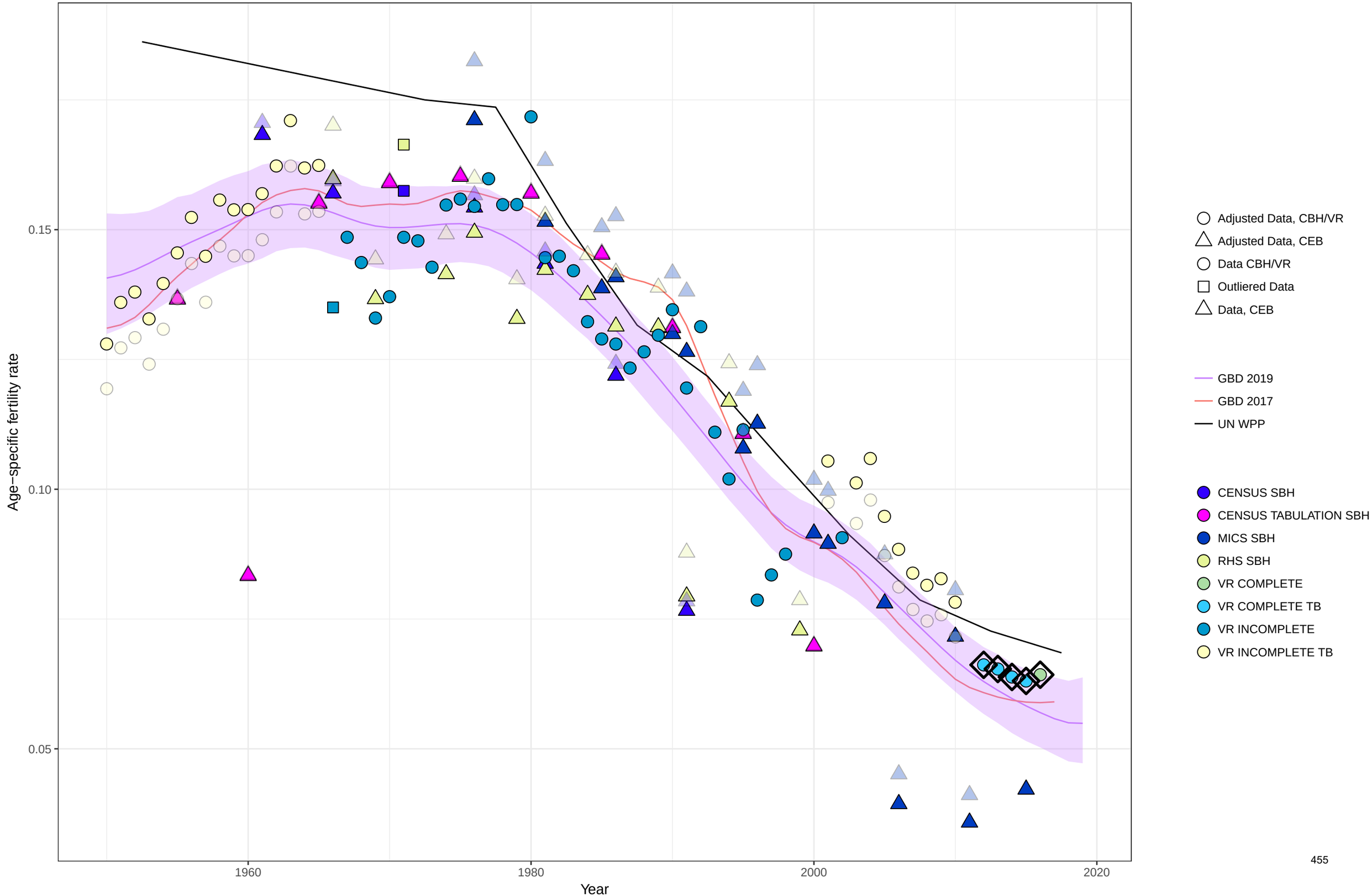

Age−specific fertility fitted trend lines, 1950−2019: Belize, Ages: 20−24
Data points enclosed with a diamond are reference sources

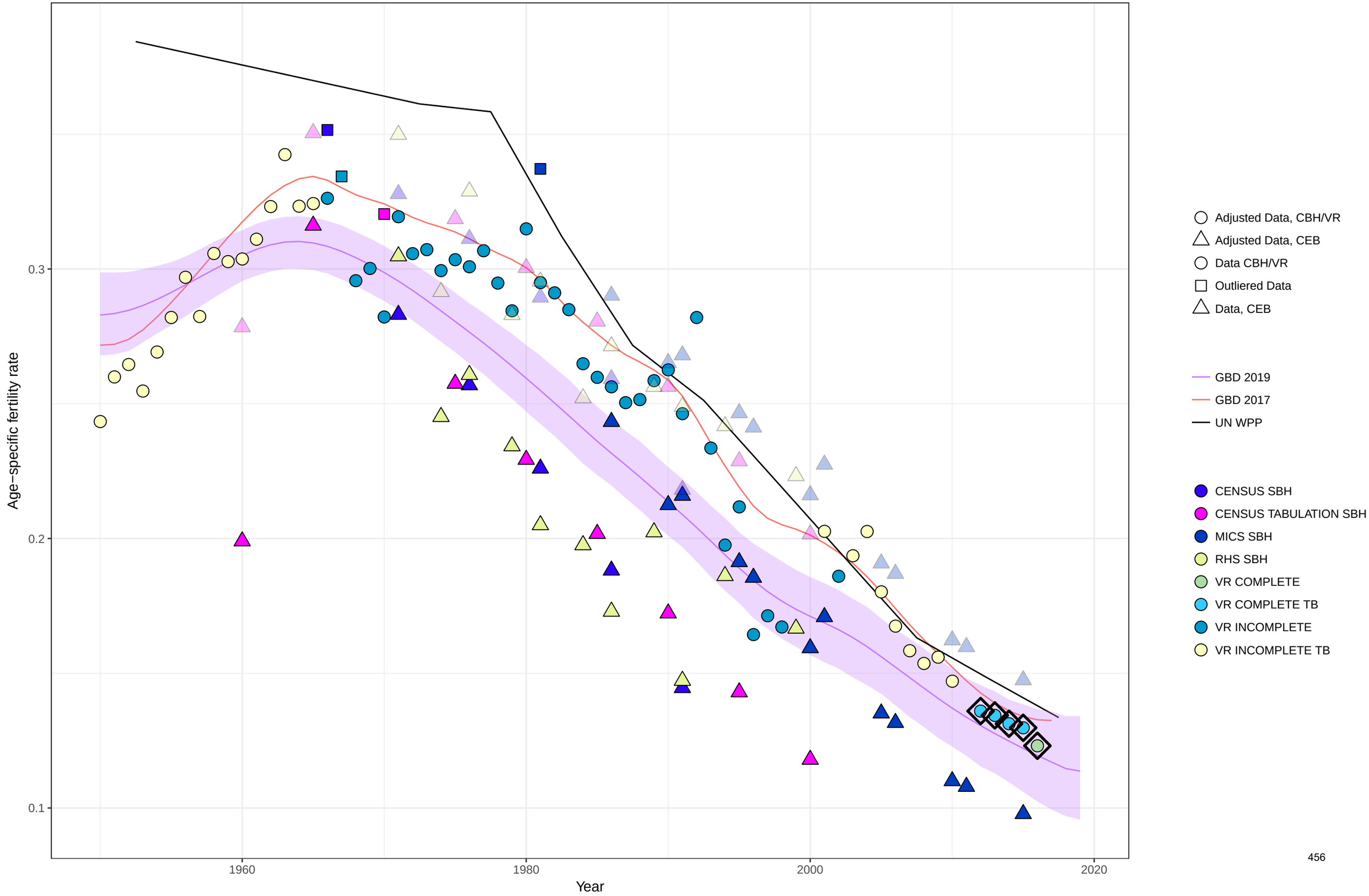

Age−specific fertility fitted trend lines, 1950−2019: Belize, Ages: 25−29
Data points enclosed with a diamond are reference sources

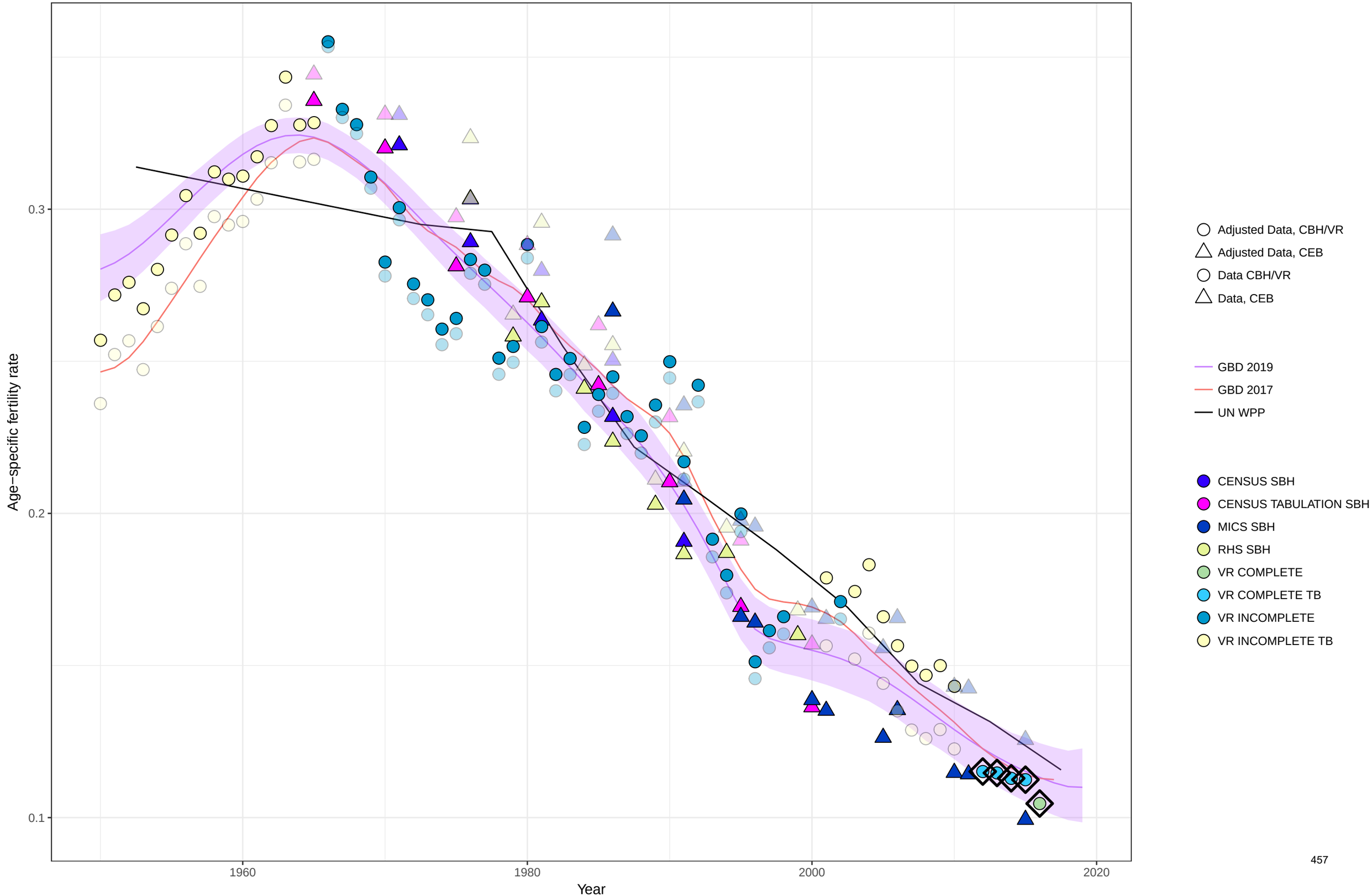

Age−specific fertility fitted trend lines, 1950−2019: Belize, Ages: 30−34
Data points enclosed with a diamond are reference sources

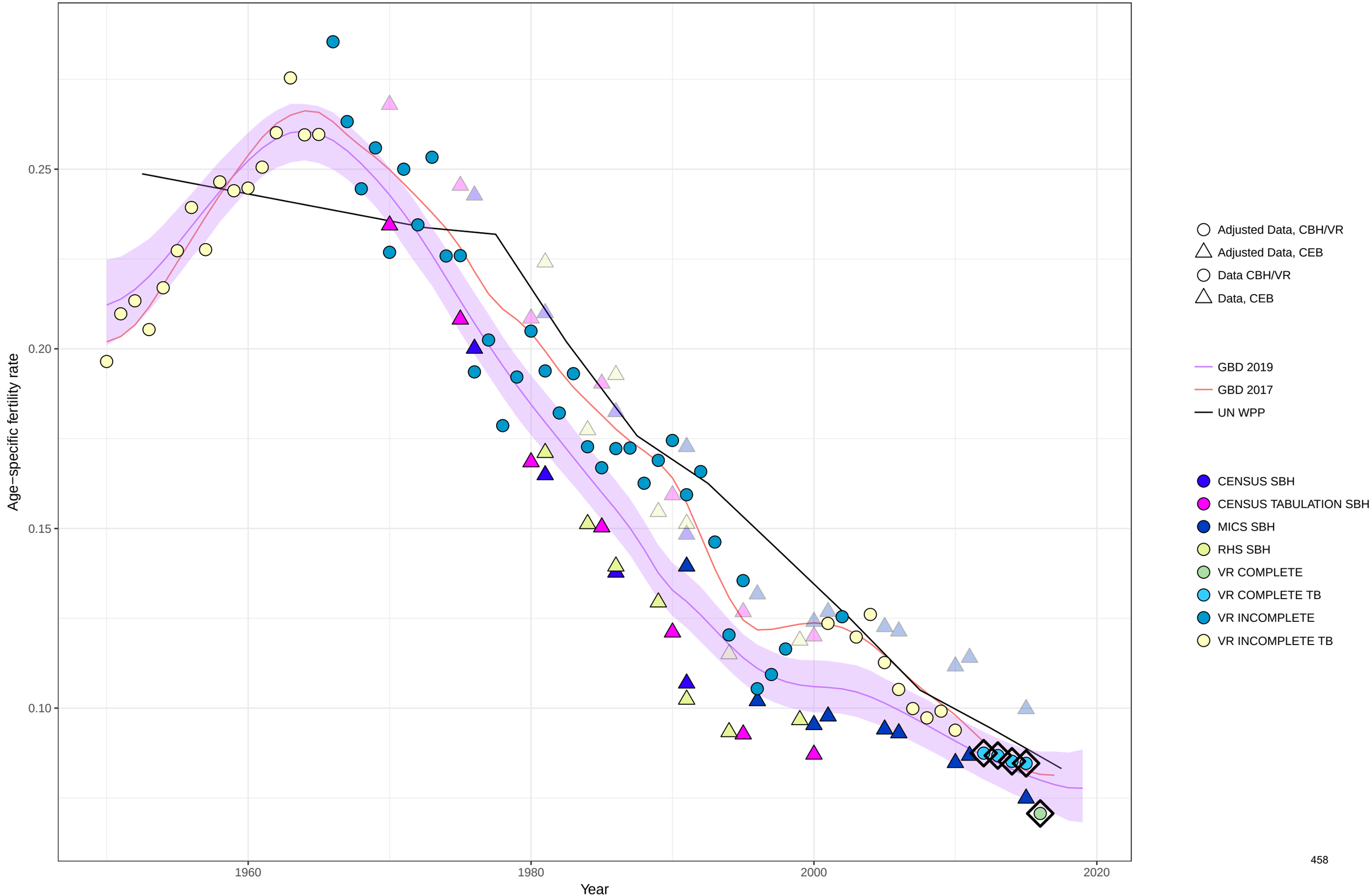

Age−specific fertility fitted trend lines, 1950−2019: Belize, Ages: 35−39
Data points enclosed with a diamond are reference sources

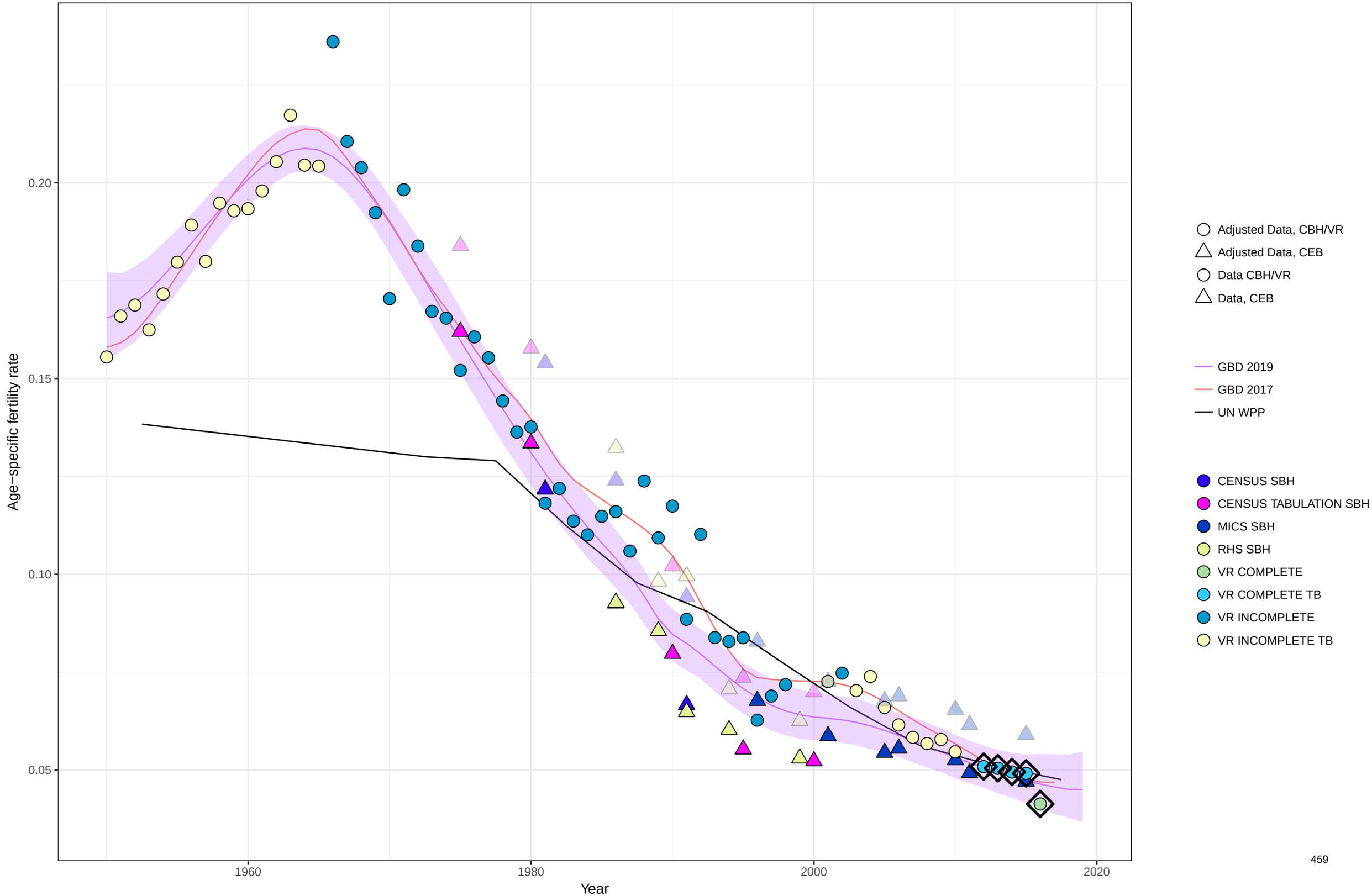

Age−specific fertility fitted trend lines, 1950−2019: Belize, Ages: 40−44
Data points enclosed with a diamond are reference sources

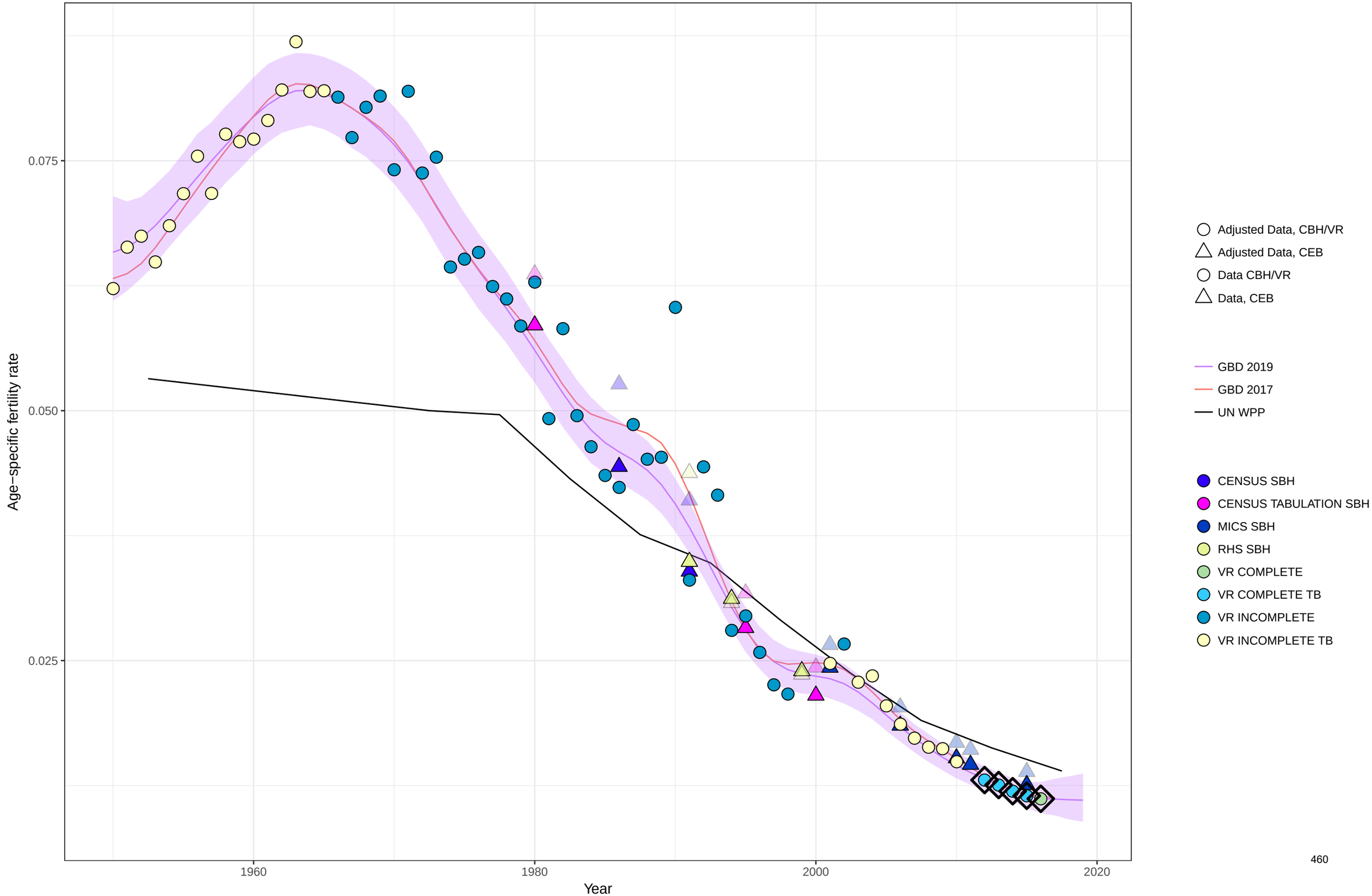

Age−specific fertility fitted trend lines, 1950−2019: Belize, Ages: 45−49
Data points enclosed with a diamond are reference sources

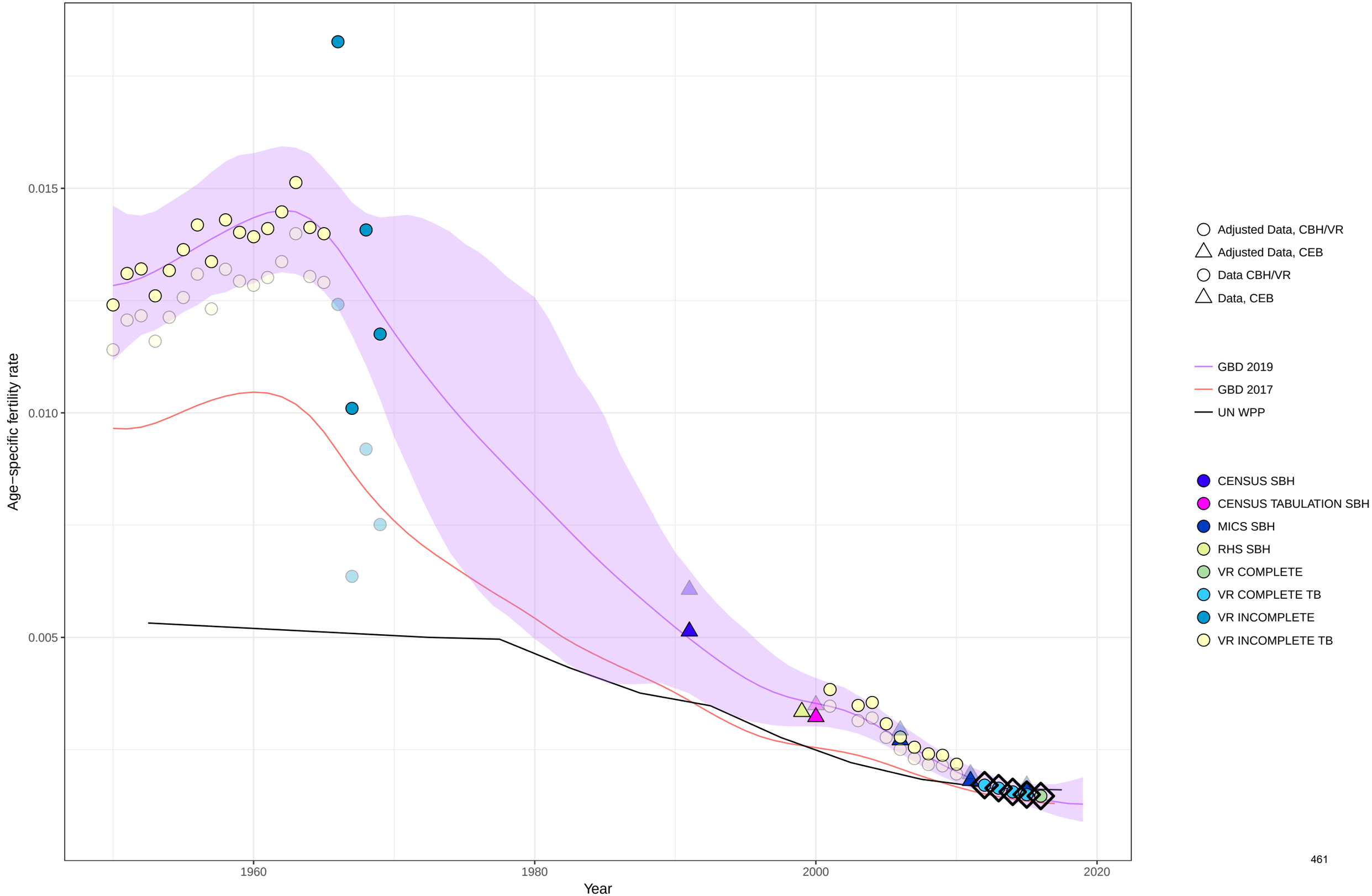

Age−specific fertility fitted trend lines, 1950−2019: Belize, Ages: 50−54
Data points enclosed with a diamond are reference sources

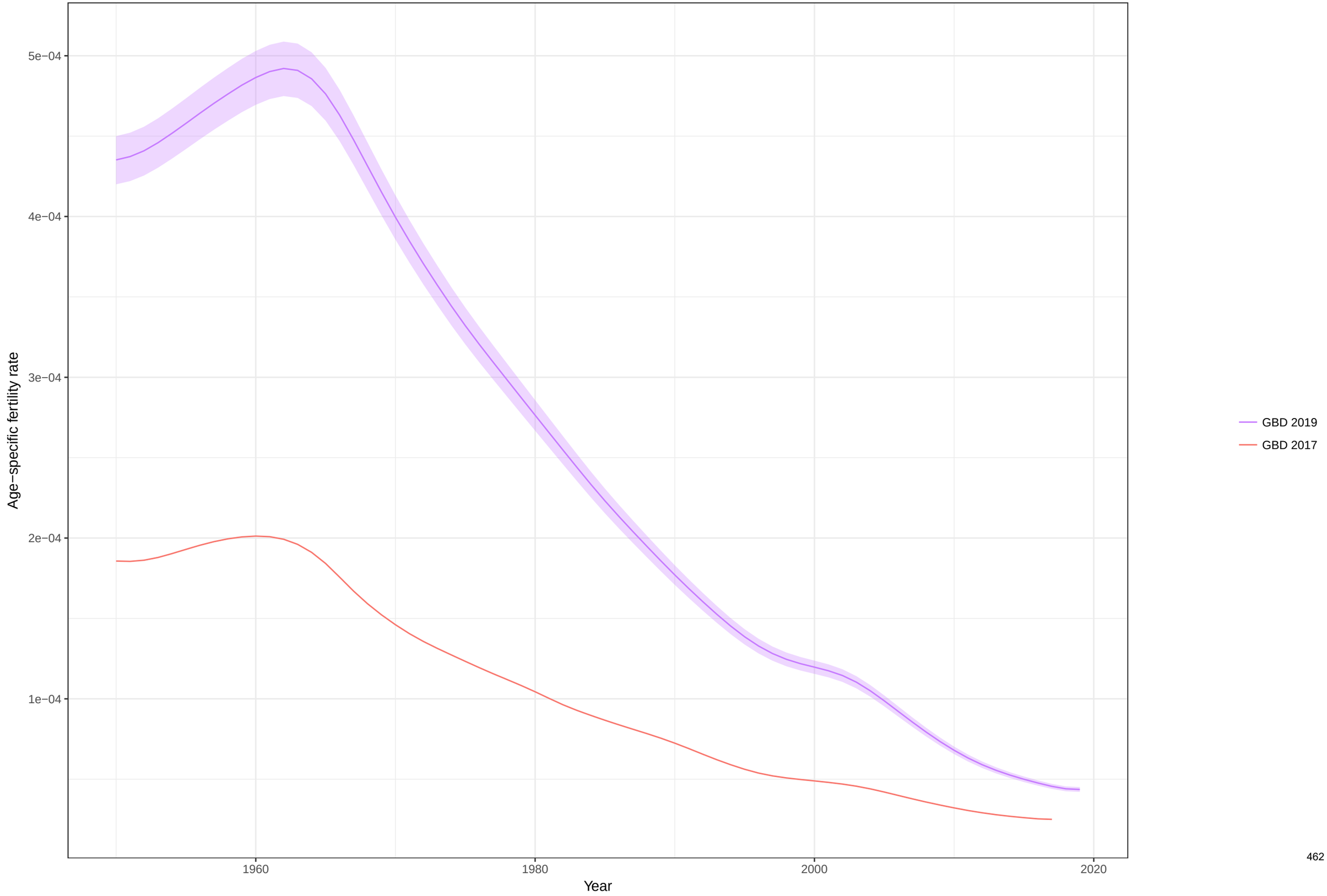

Total fertility rate fitted trend lines, 1950−2019: Belize TFR
Data points enclosed with a diamond are reference sources

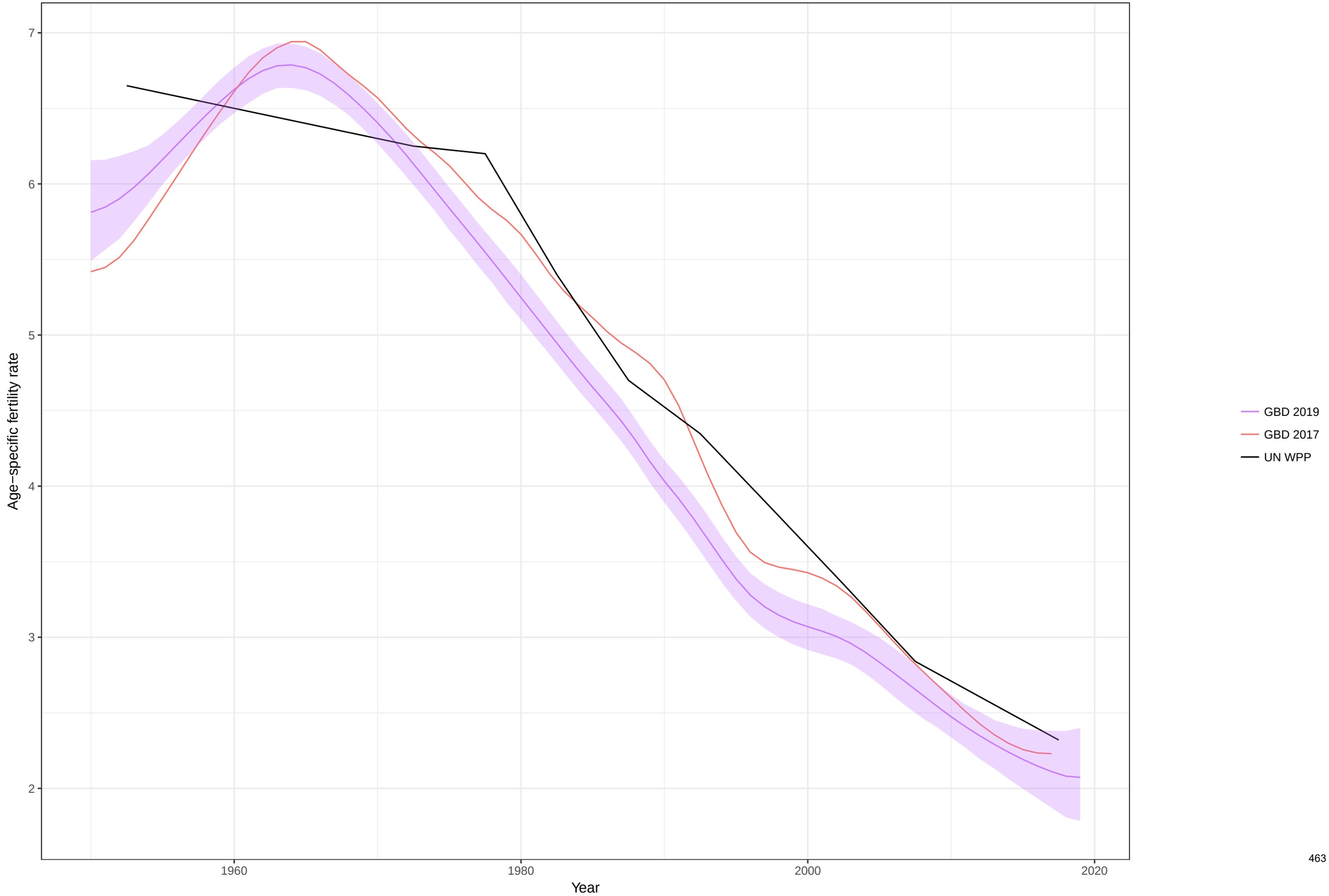

Age−specific fertility fitted trend lines, 1950−2019: Bermuda, Ages: 10−14
Data points enclosed with a diamond are reference sources

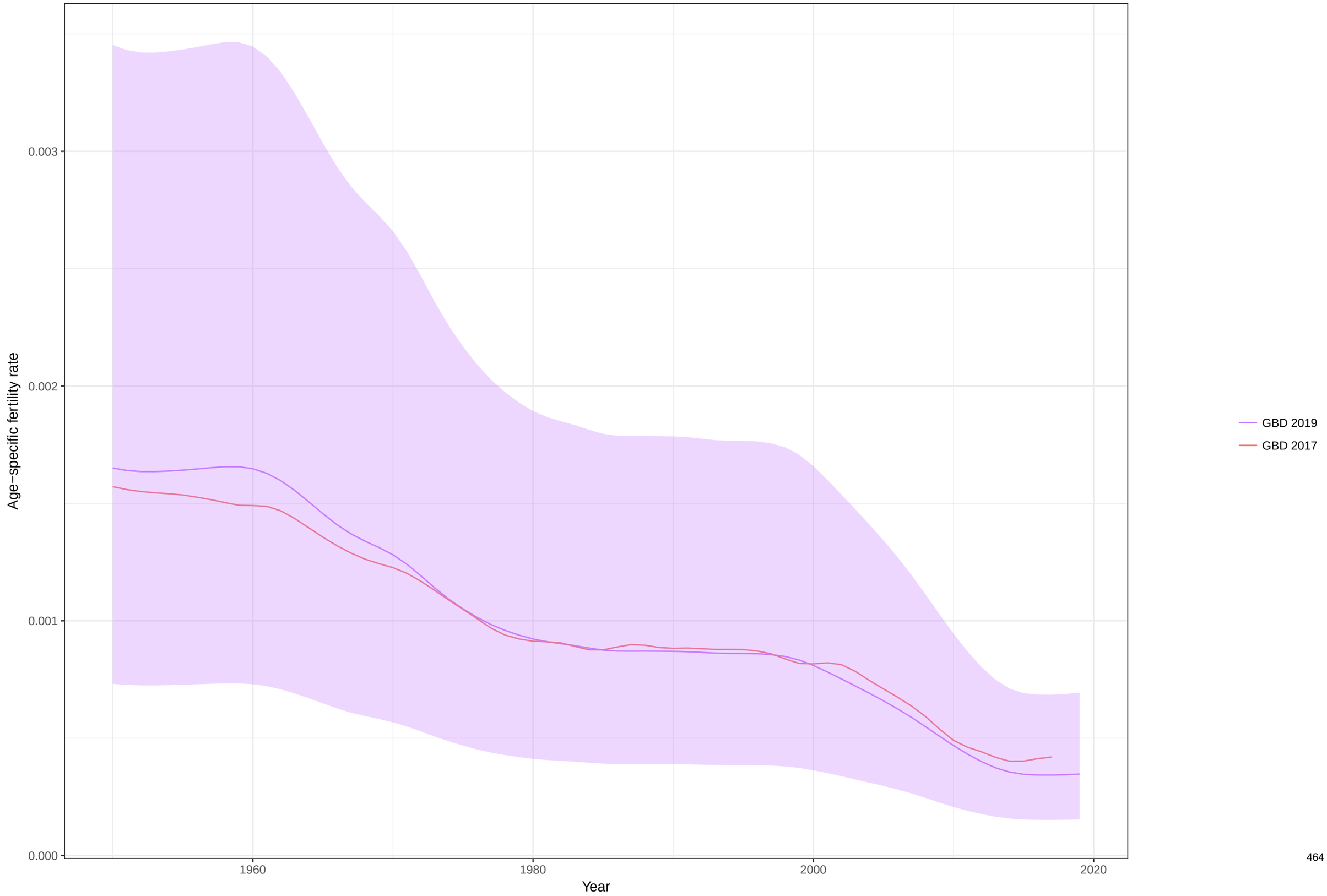

Age−specific fertility fitted trend lines, 1950−2019: Bermuda, Ages: 15−19
Data points enclosed with a diamond are reference sources

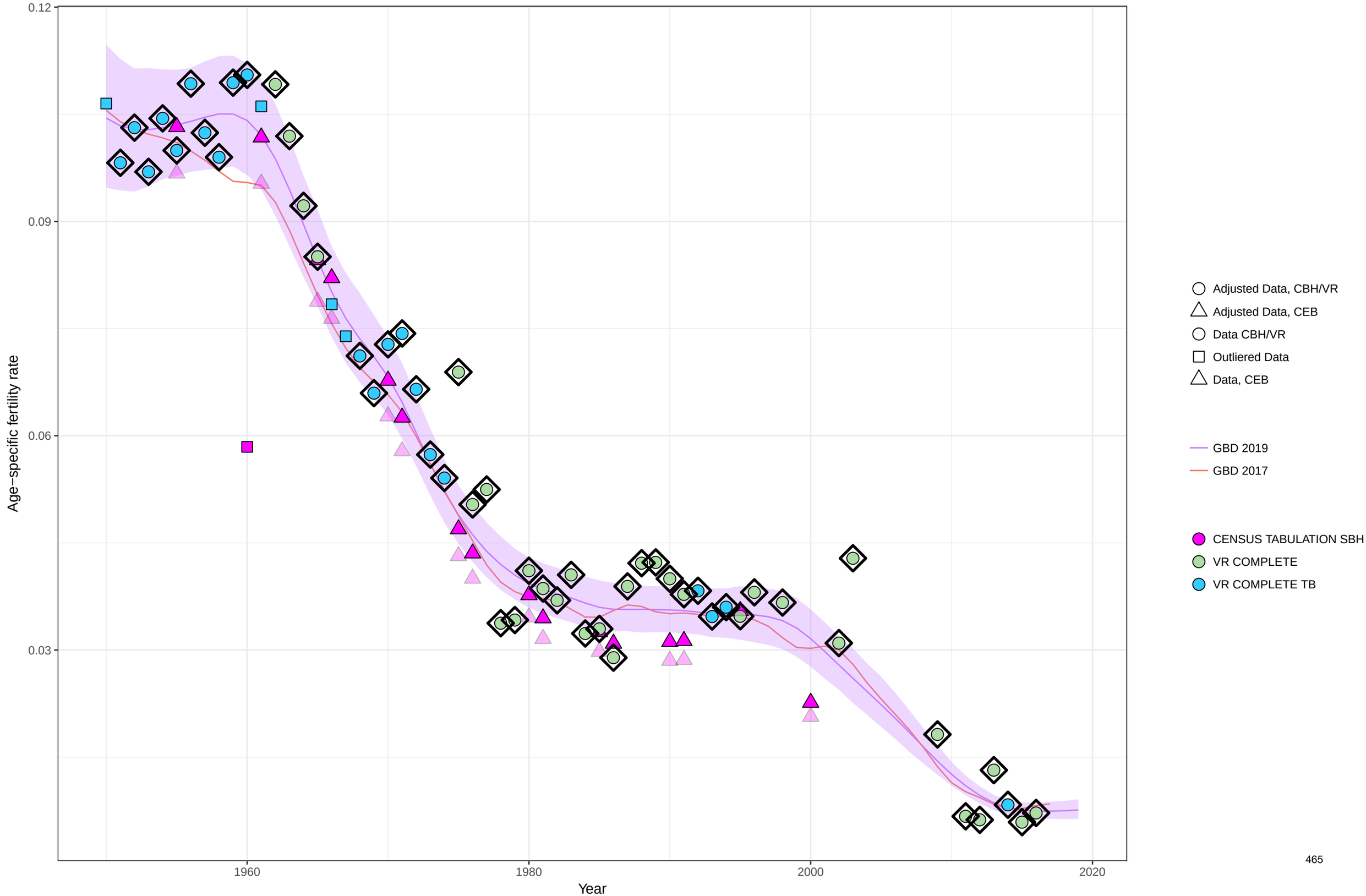

Age−specific fertility fitted trend lines, 1950−2019: Bermuda, Ages: 20−24
Data points enclosed with a diamond are reference sources

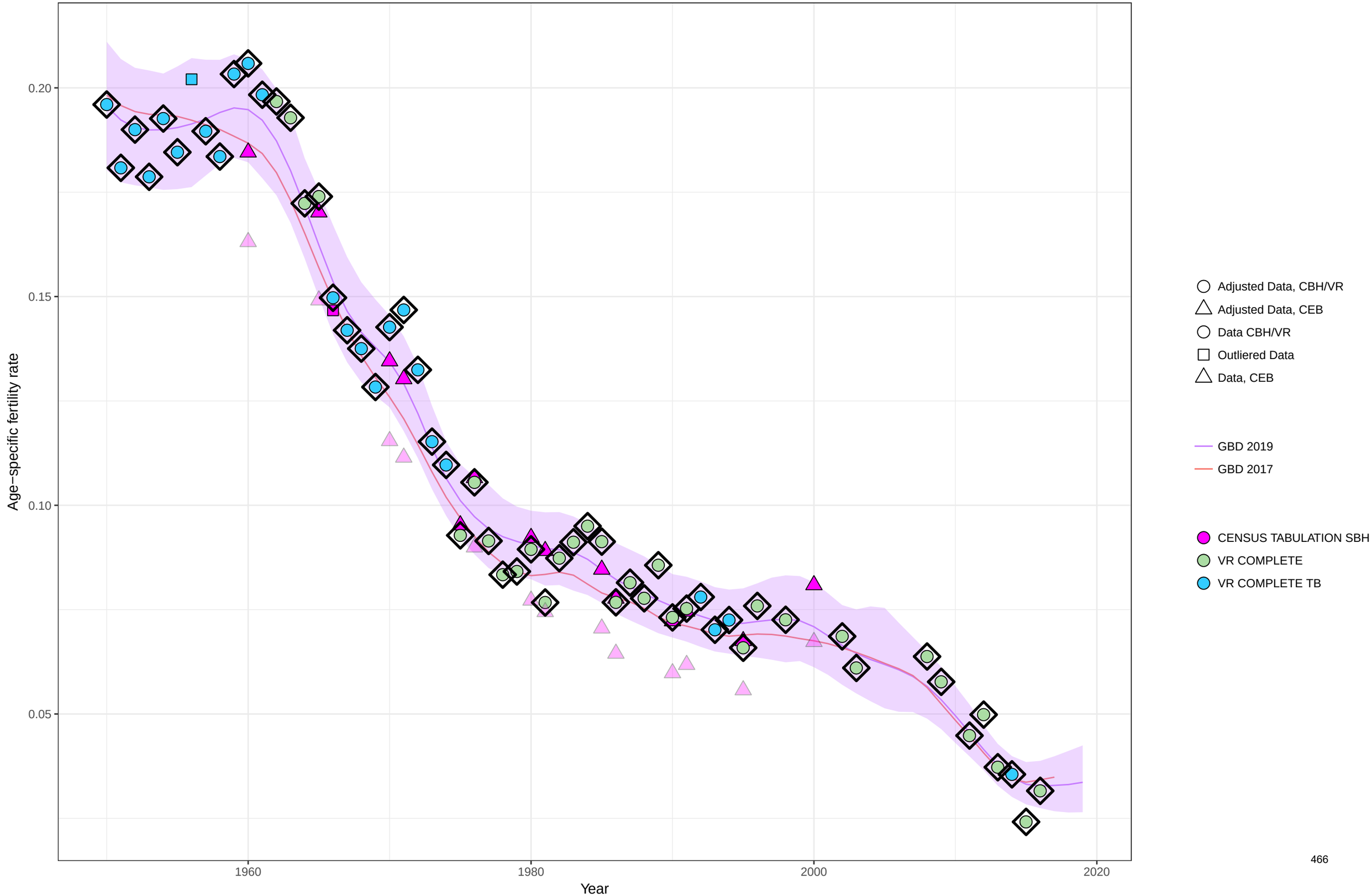

Age−specific fertility fitted trend lines, 1950−2019: Bermuda, Ages: 25−29
Data points enclosed with a diamond are reference sources

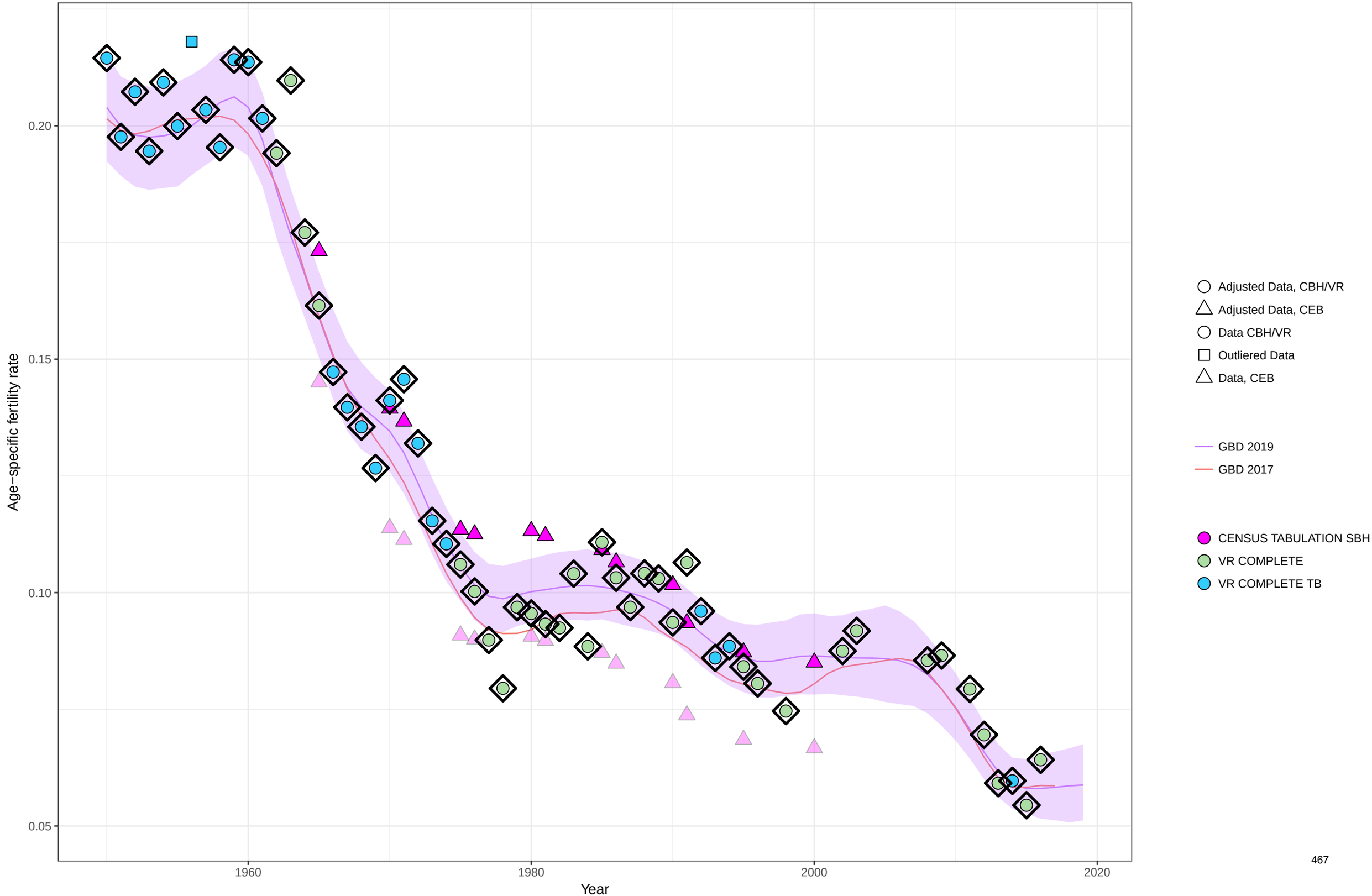

Age−specific fertility fitted trend lines, 1950−2019: Bermuda, Ages: 30−34
Data points enclosed with a diamond are reference sources

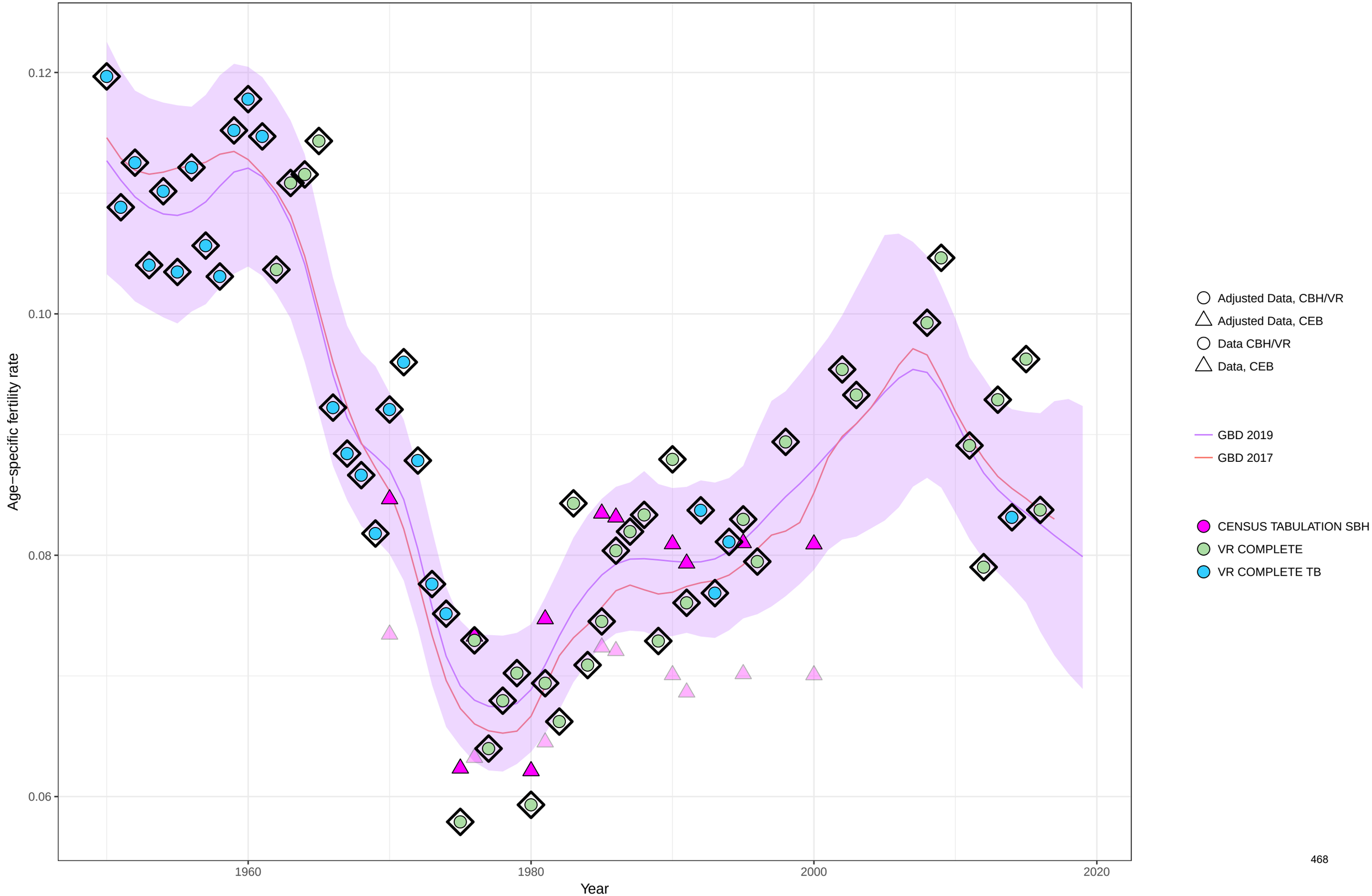

Age−specific fertility fitted trend lines, 1950−2019: Bermuda, Ages: 35−39
Data points enclosed with a diamond are reference sources

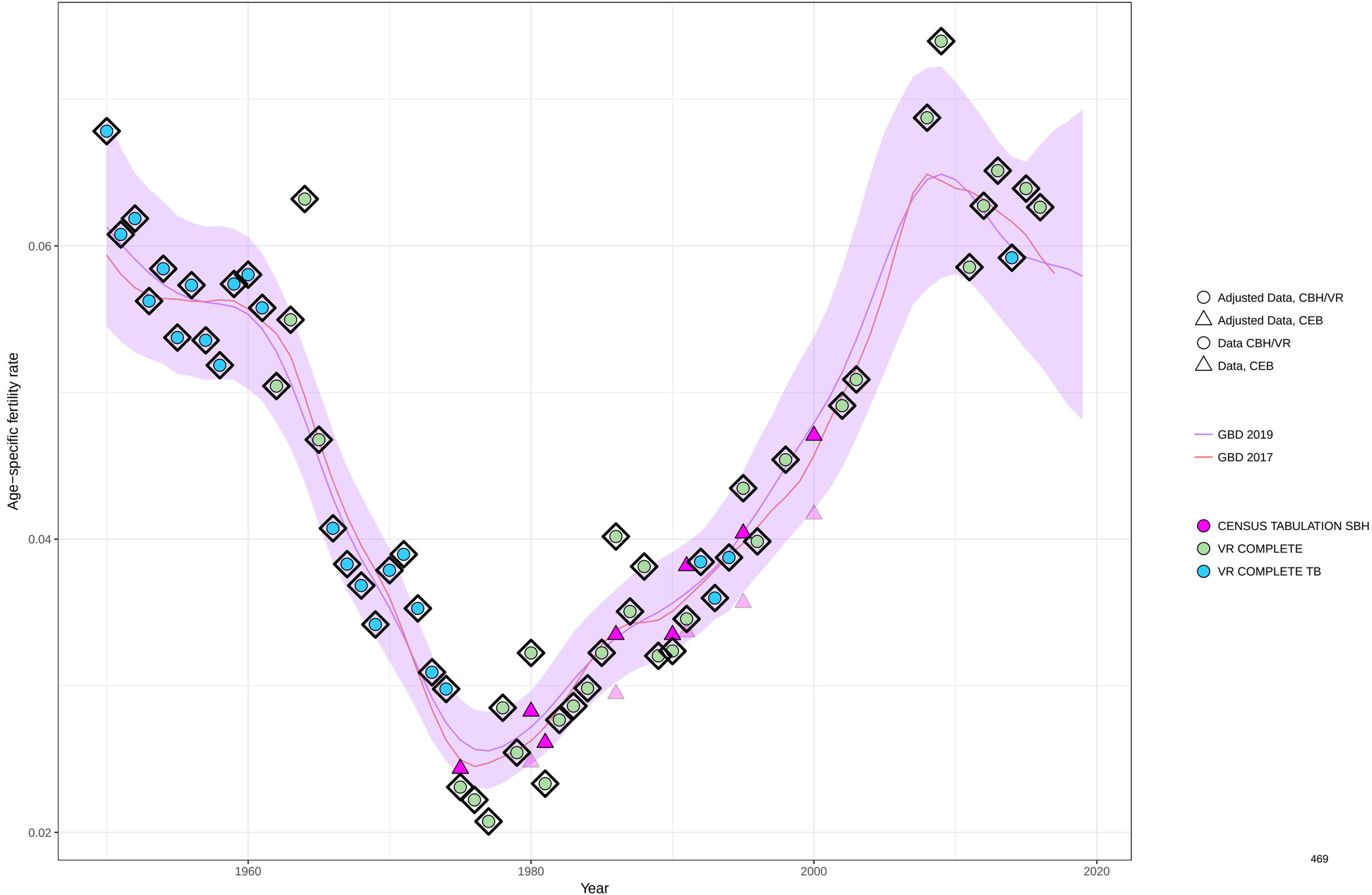

Age−specific fertility fitted trend lines, 1950−2019: Bermuda, Ages: 40−44
Data points enclosed with a diamond are reference sources

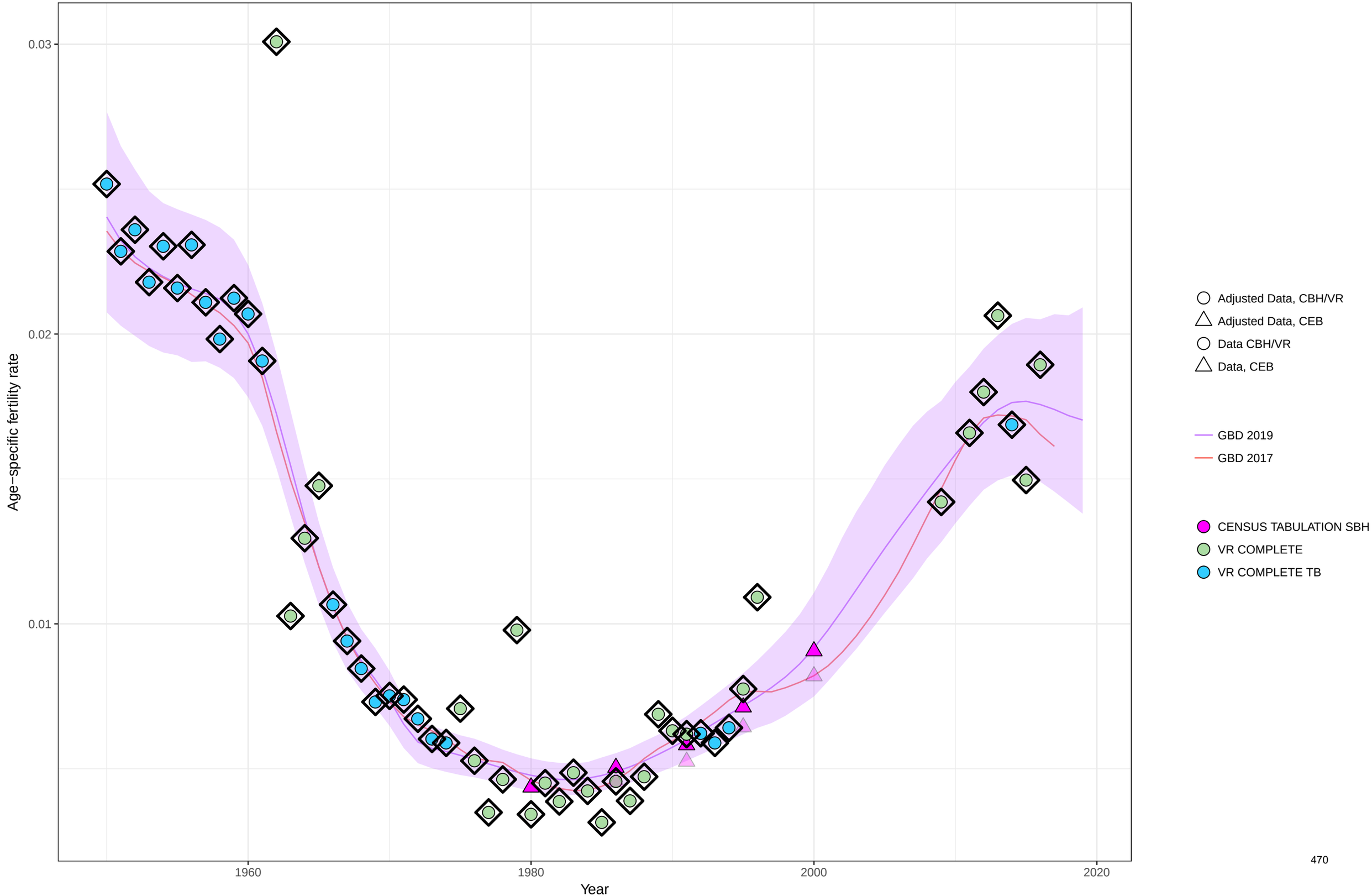

Age−specific fertility fitted trend lines, 1950−2019: Bermuda, Ages: 45−49
Data points enclosed with a diamond are reference sources

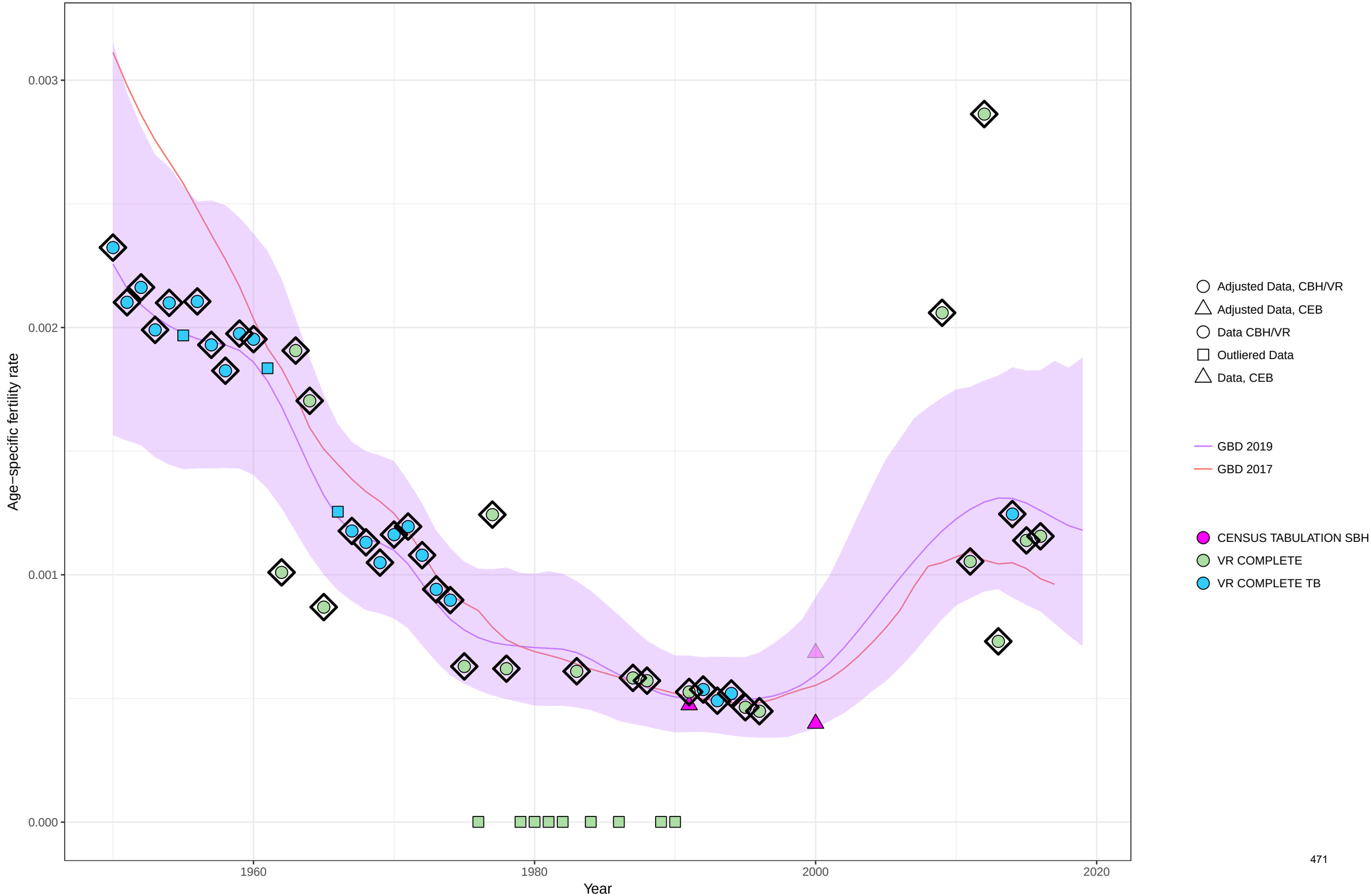

Age−specific fertility fitted trend lines, 1950−2019: Bermuda, Ages: 50−54
Data points enclosed with a diamond are reference sources

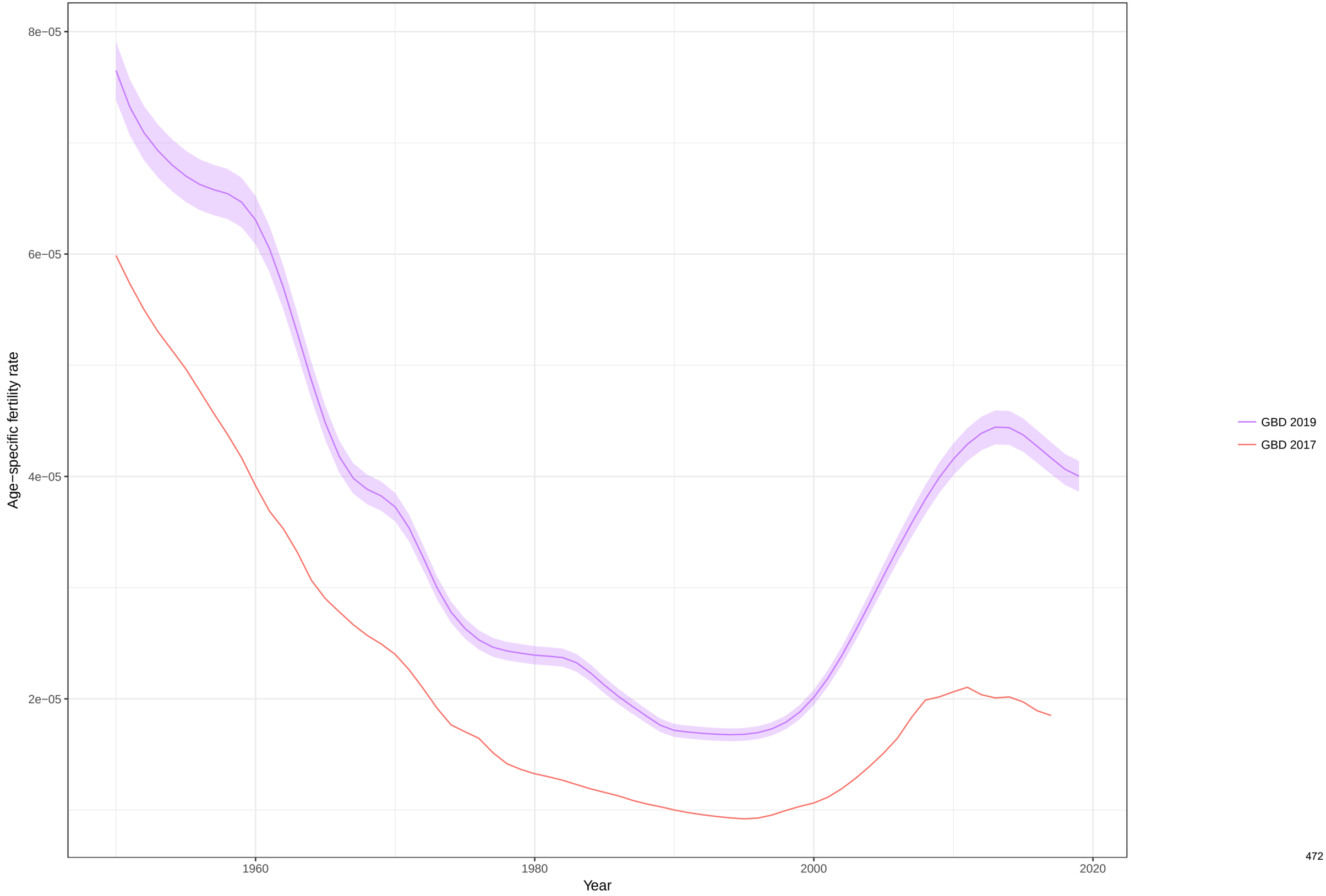

Total fertility rate fitted trend lines, 1950−2019: Bermuda TFR
Data points enclosed with a diamond are reference sources

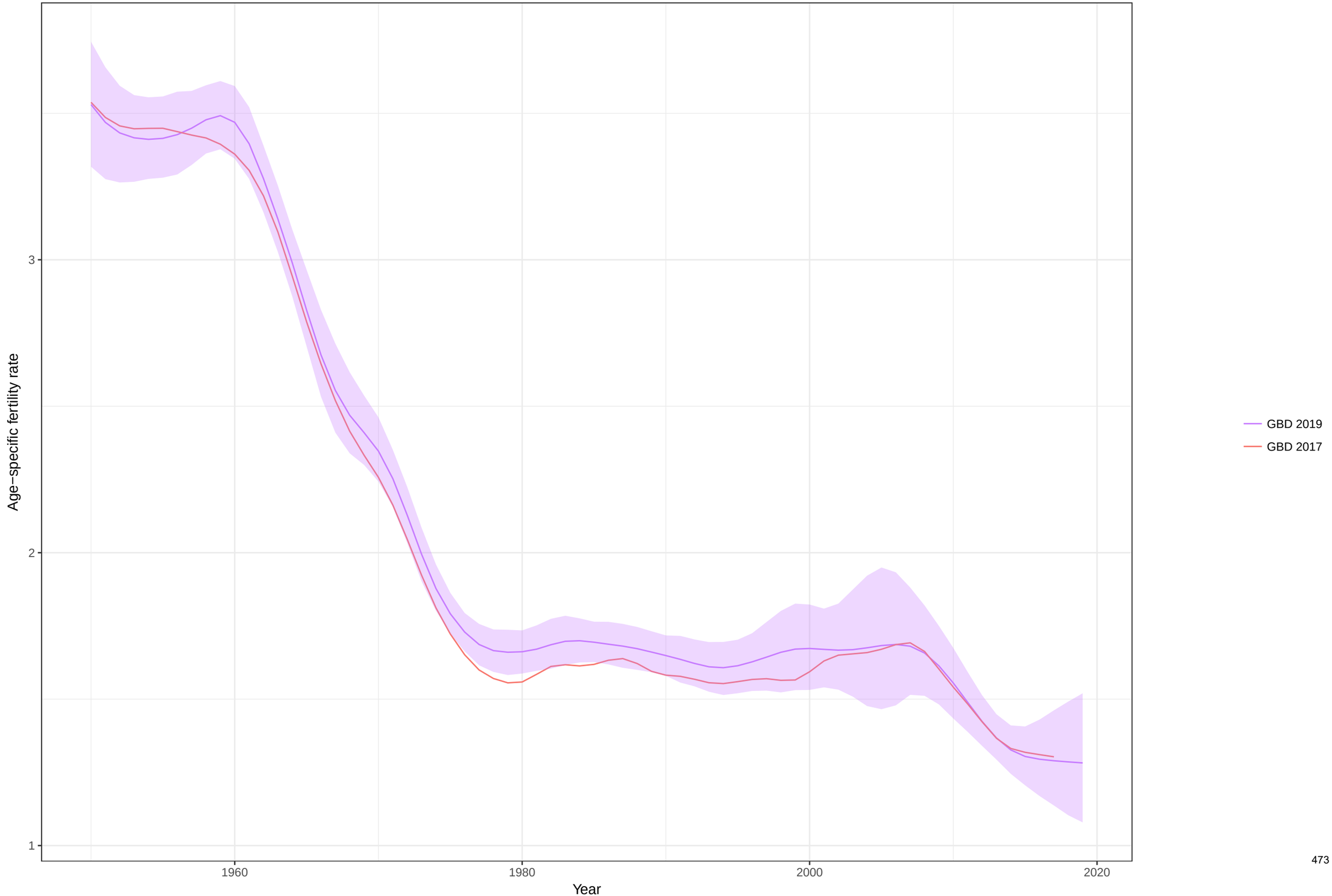

Age−specific fertility fitted trend lines, 1950−2019: Bolivia (Plurinational State of), Ages: 10−14
Data points enclosed with a diamond are reference sources

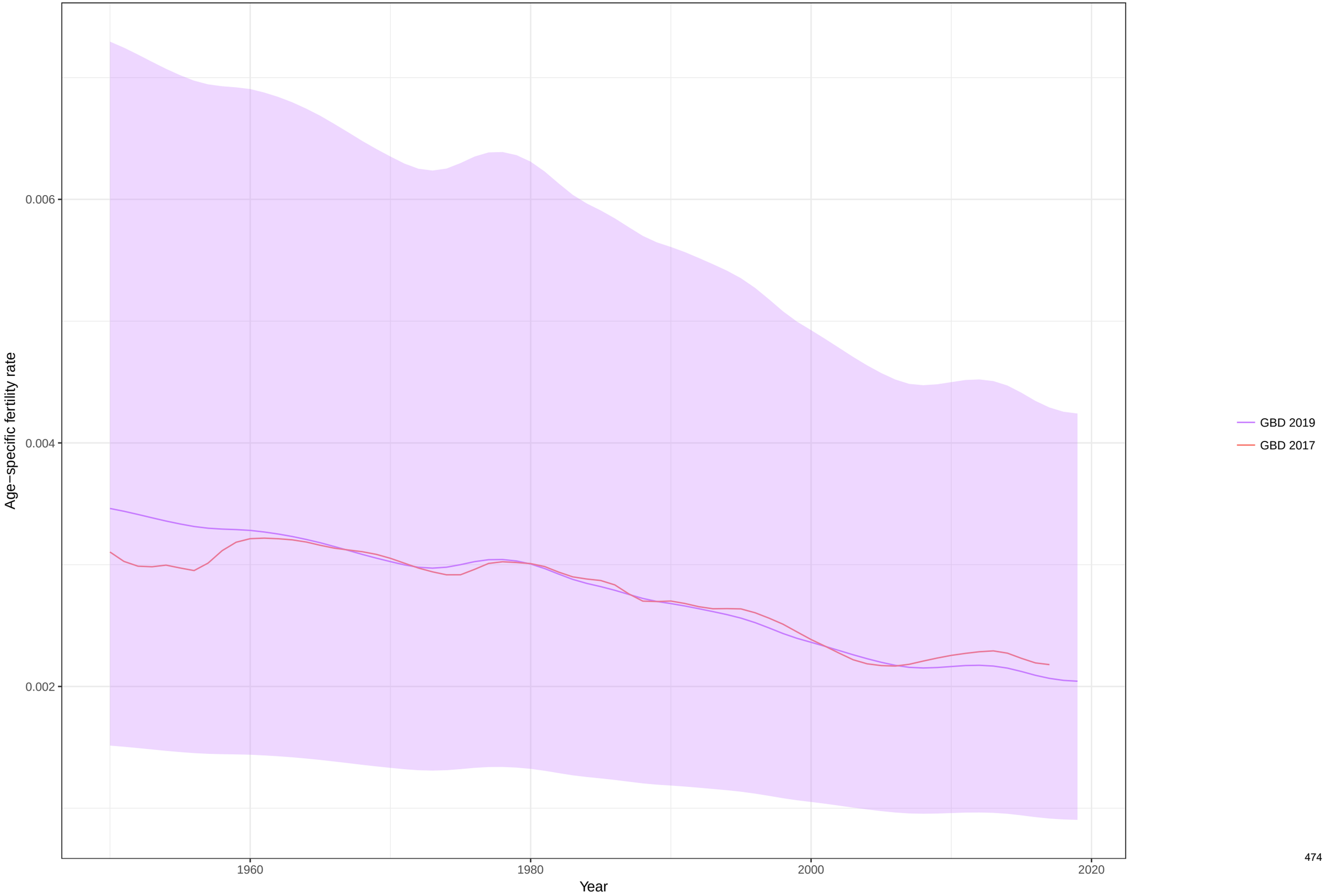

Age−specific fertility fitted trend lines, 1950−2019: Bolivia (Plurinational State of), Ages: 15−19
Data points enclosed with a diamond are reference sources

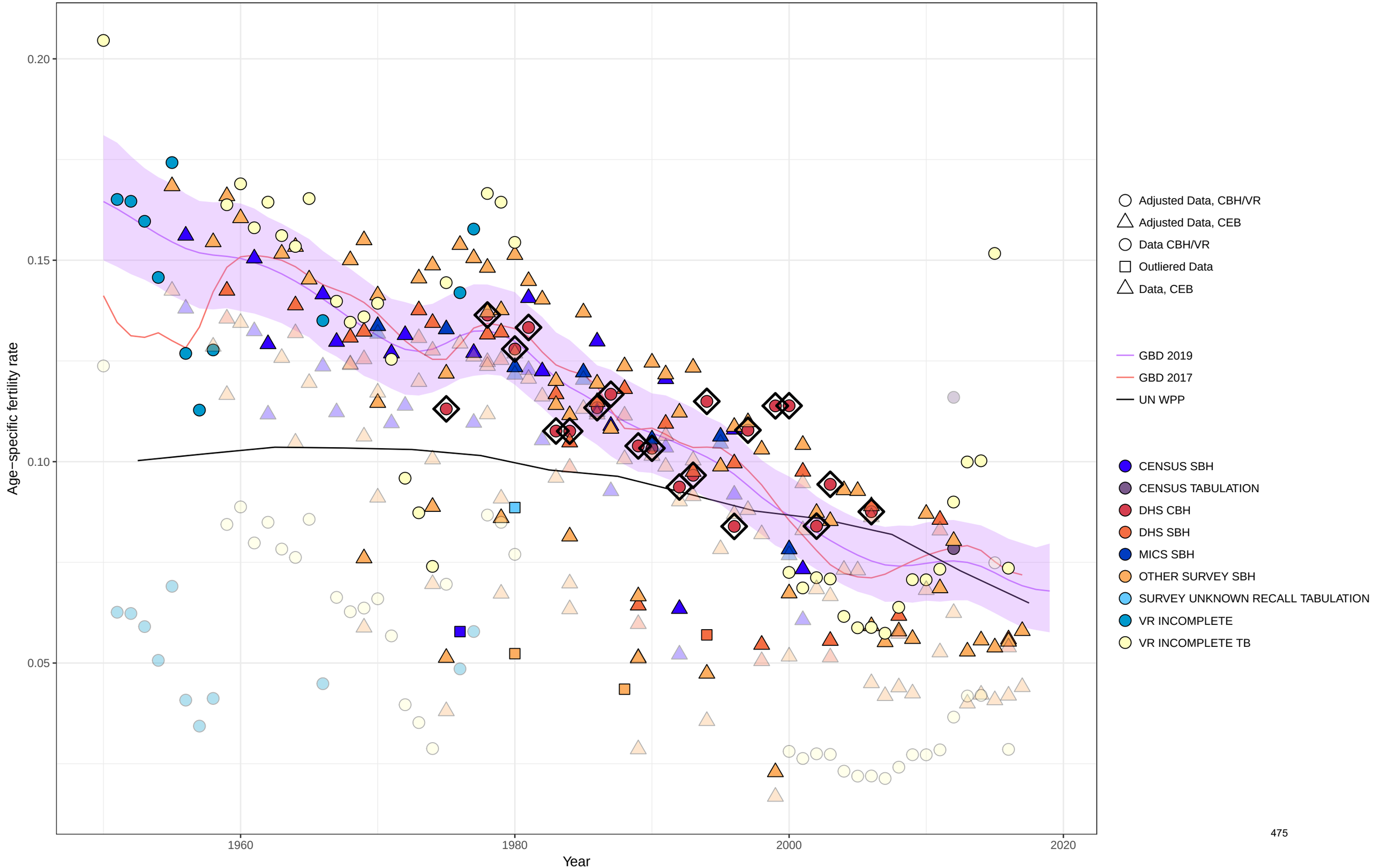

Age−specific fertility fitted trend lines, 1950−2019: Bolivia (Plurinational State of), Ages: 20−24
Data points enclosed with a diamond are reference sources

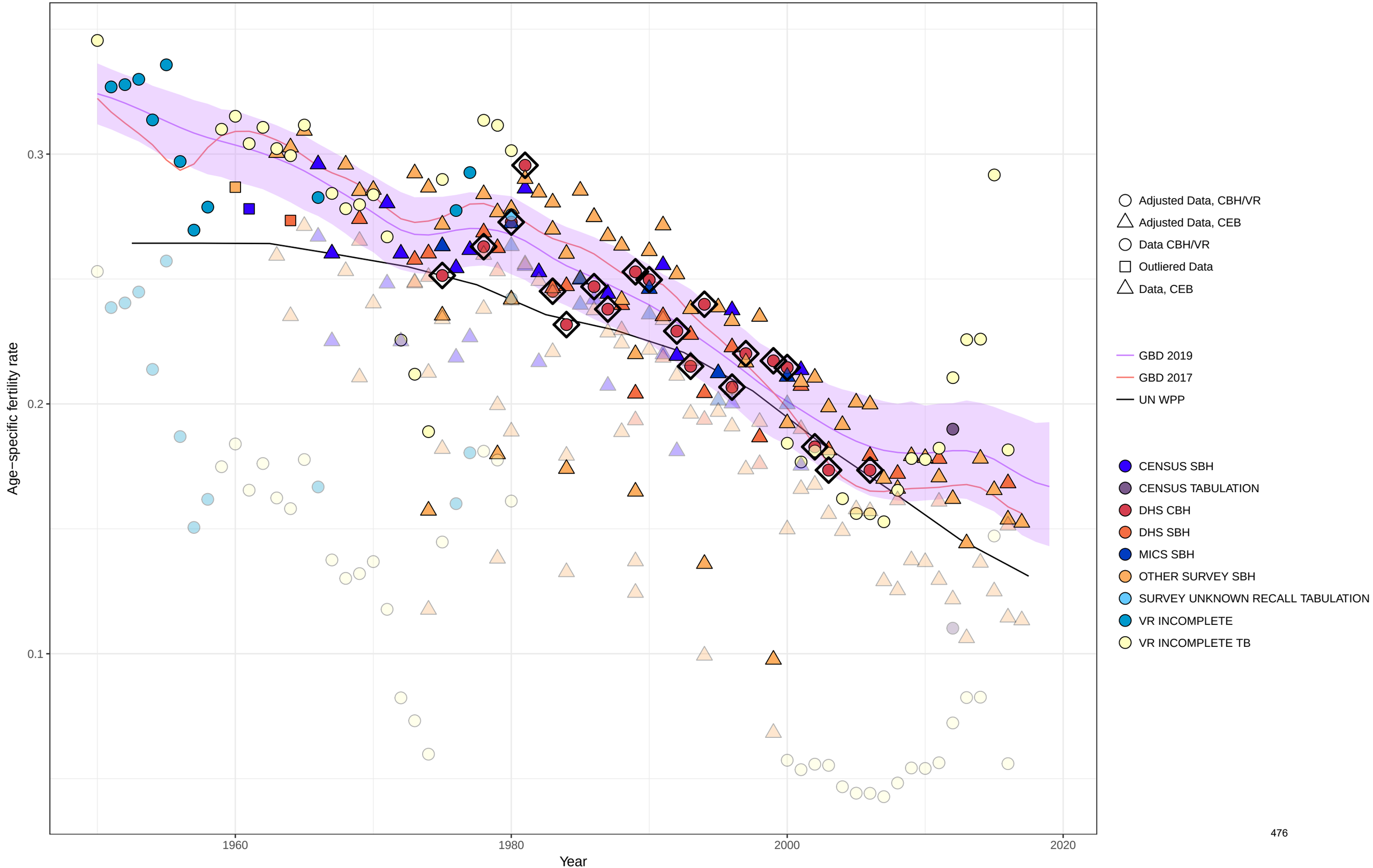

Age−specific fertility fitted trend lines, 1950−2019: Bolivia (Plurinational State of), Ages: 25−29
Data points enclosed with a diamond are reference sources

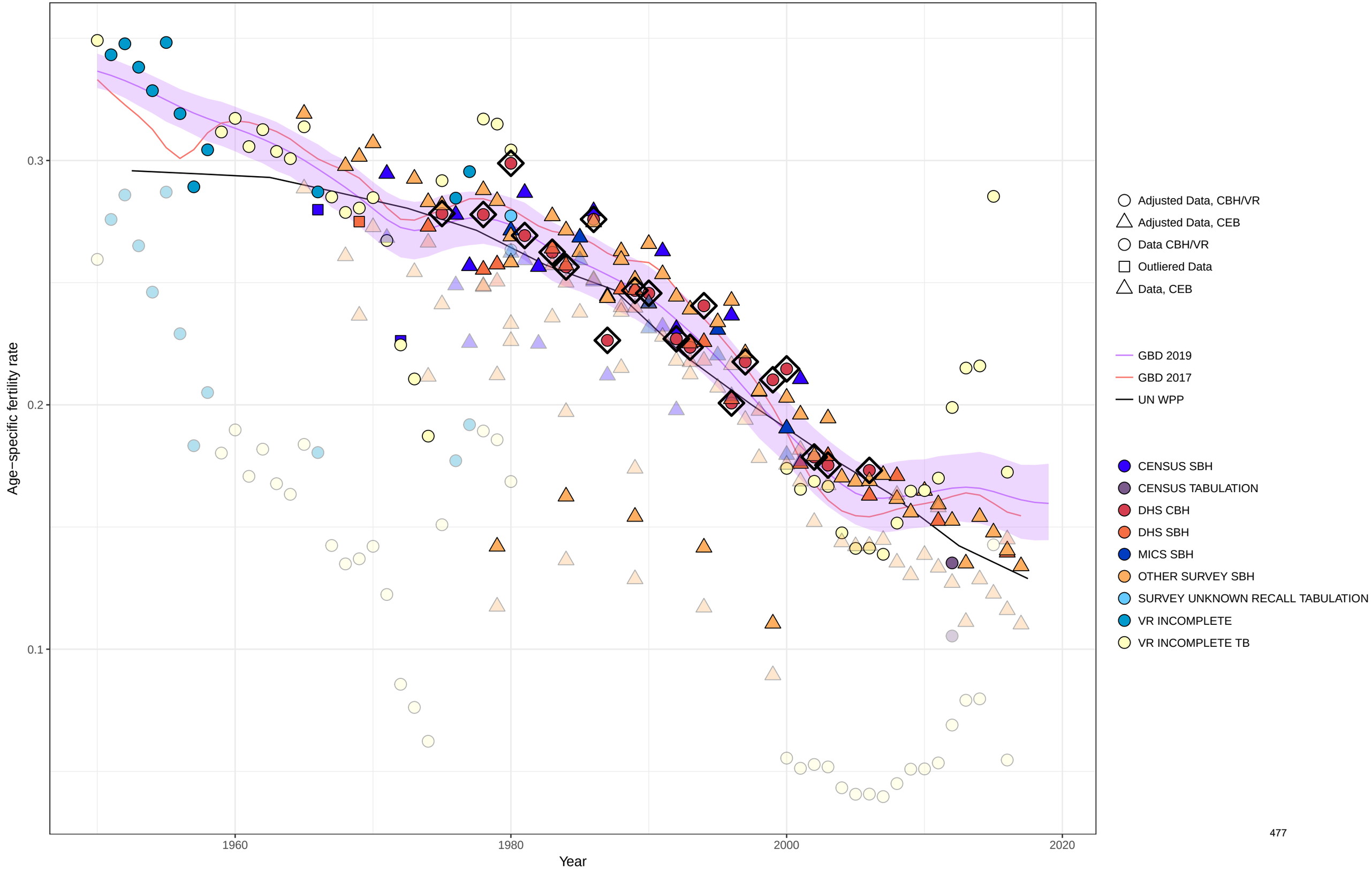

Age−specific fertility fitted trend lines, 1950−2019: Bolivia (Plurinational State of), Ages: 30−34
Data points enclosed with a diamond are reference sources

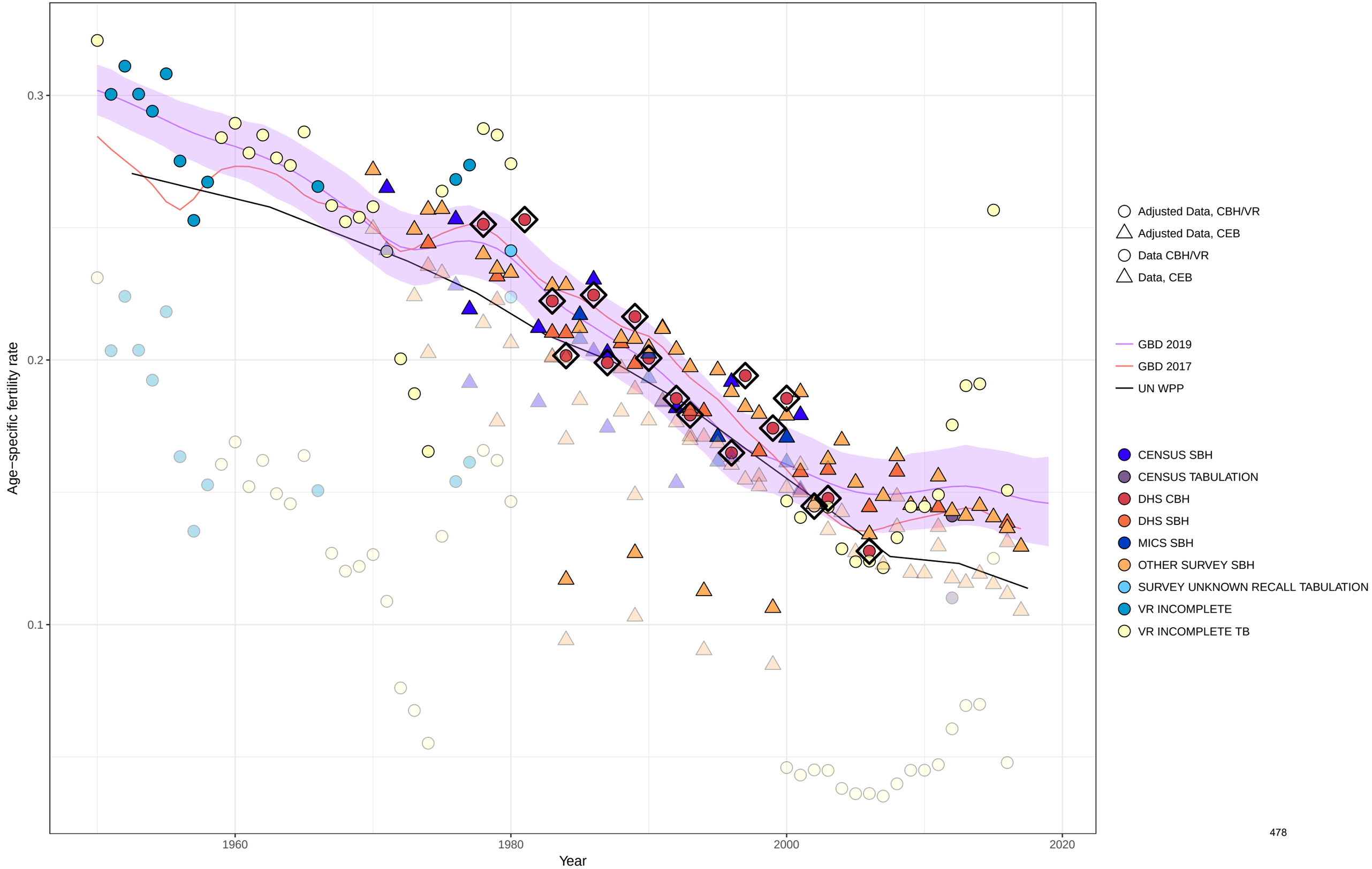

Age−specific fertility fitted trend lines, 1950−2019: Bolivia (Plurinational State of), Ages: 35−39
Data points enclosed with a diamond are reference sources

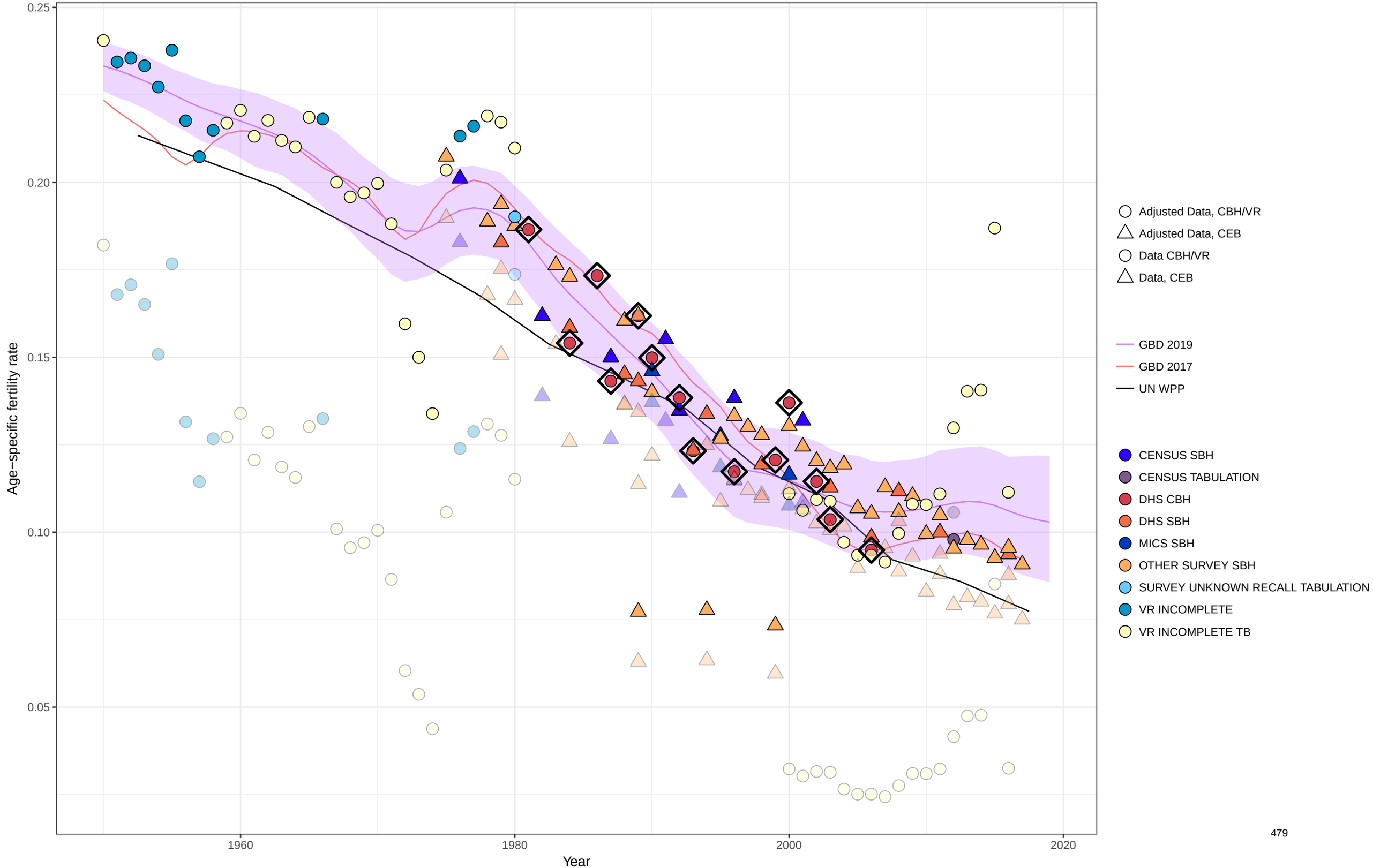

Age−specific fertility fitted trend lines, 1950−2019: Bolivia (Plurinational State of), Ages: 40−44
Data points enclosed with a diamond are reference sources

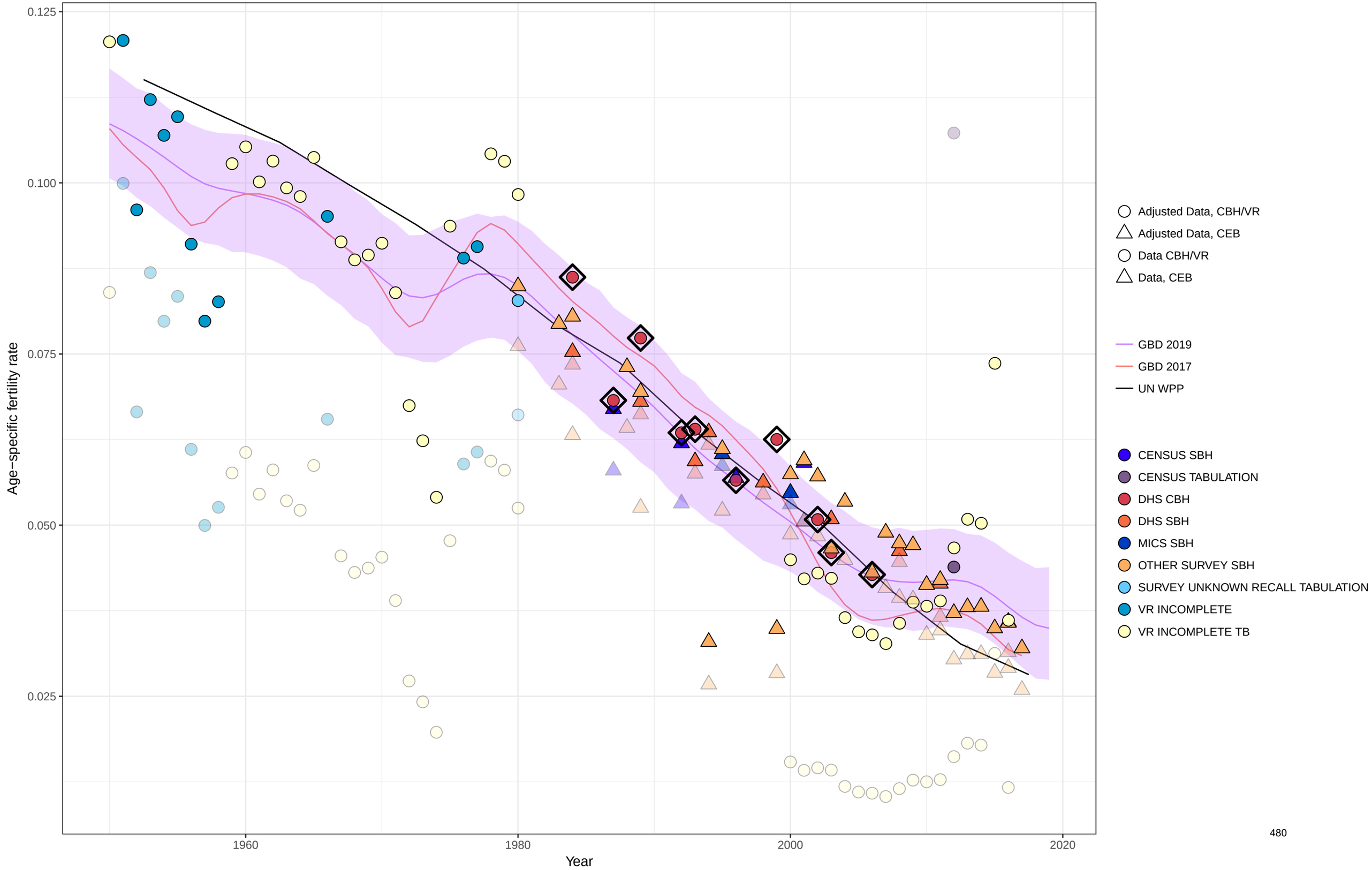

Age−specific fertility fitted trend lines, 1950−2019: Bolivia (Plurinational State of), Ages: 45−49
Data points enclosed with a diamond are reference sources

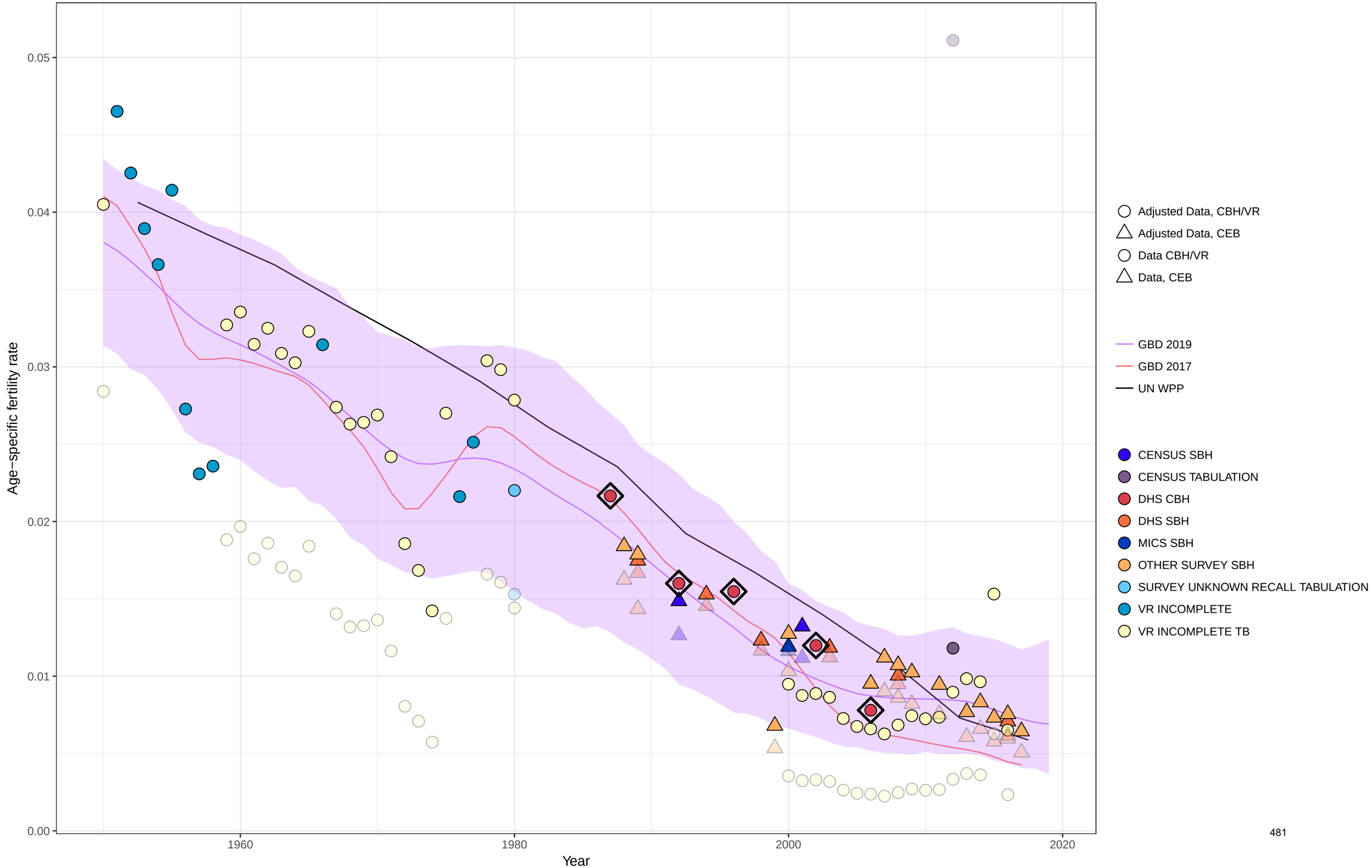

Age−specific fertility fitted trend lines, 1950−2019: Bolivia (Plurinational State of), Ages: 50−54
Data points enclosed with a diamond are reference sources

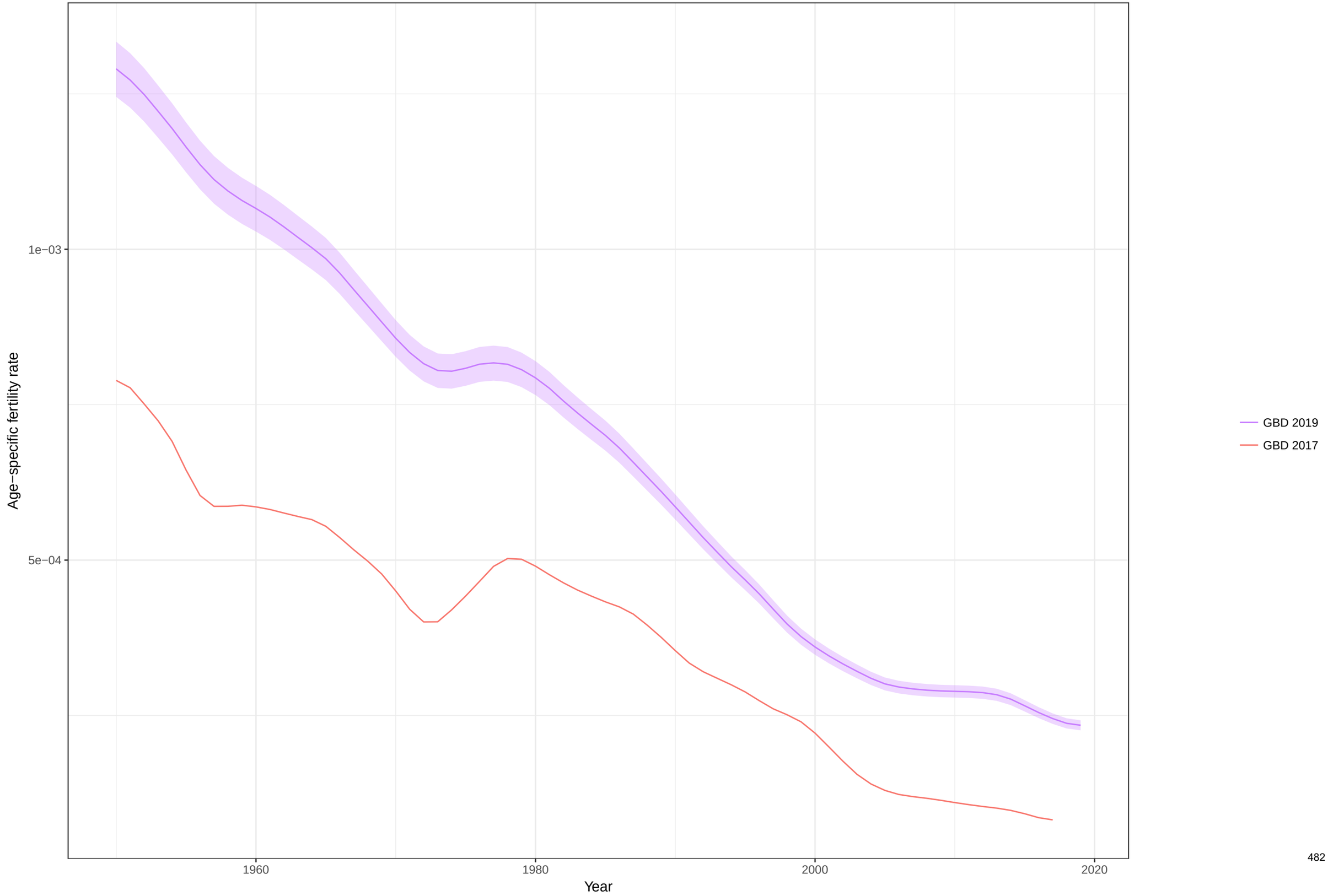

Total fertility rate fitted trend lines, 1950−2019: Bolivia (Plurinational State of) TFR
Data points enclosed with a diamond are reference sources

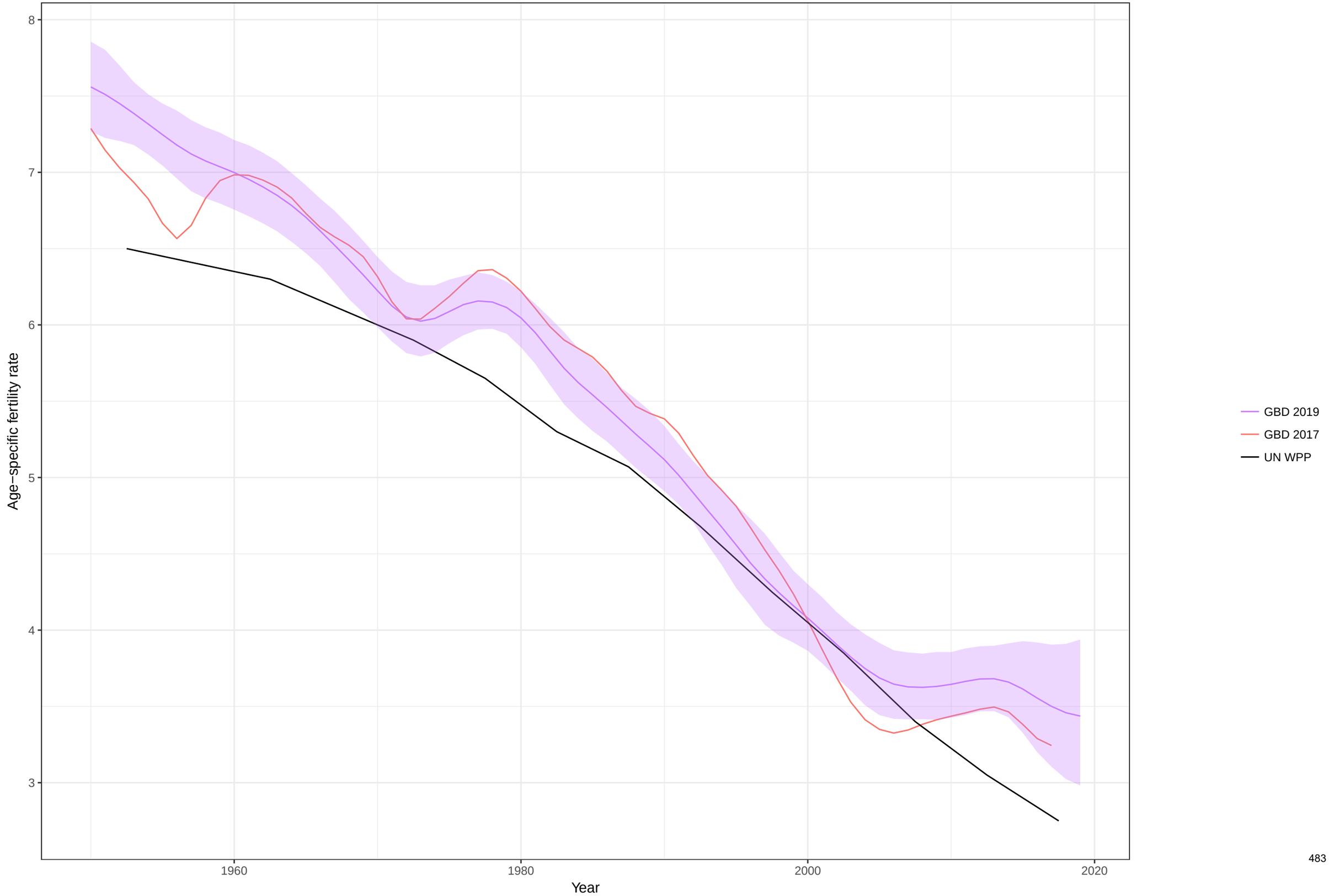

Age−specific fertility fitted trend lines, 1950−2019: Brazil, Ages: 10−14
Data points enclosed with a diamond are reference sources

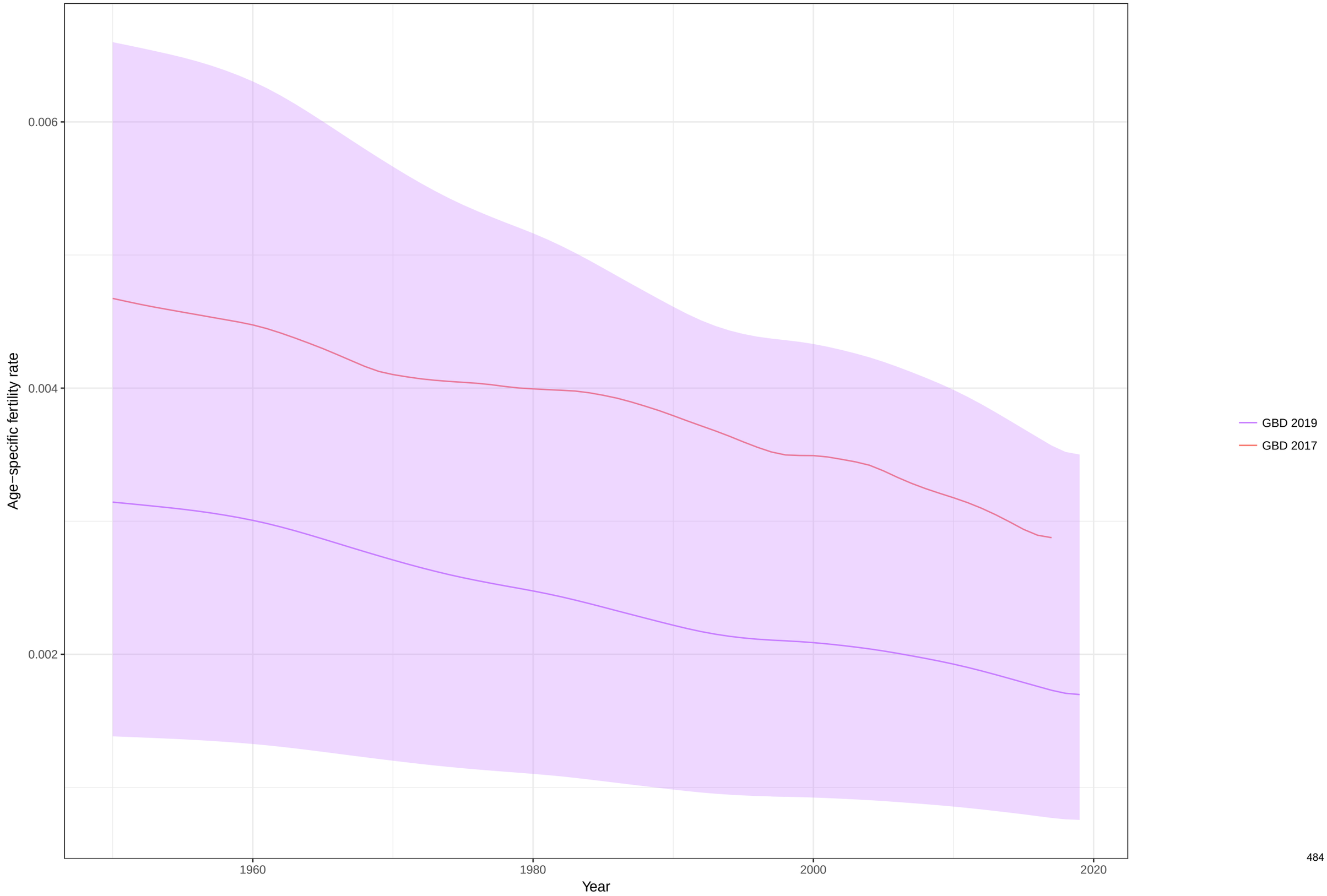

Age−specific fertility fitted trend lines, 1950−2019: Brazil, Ages: 15−19
Data points enclosed with a diamond are reference sources

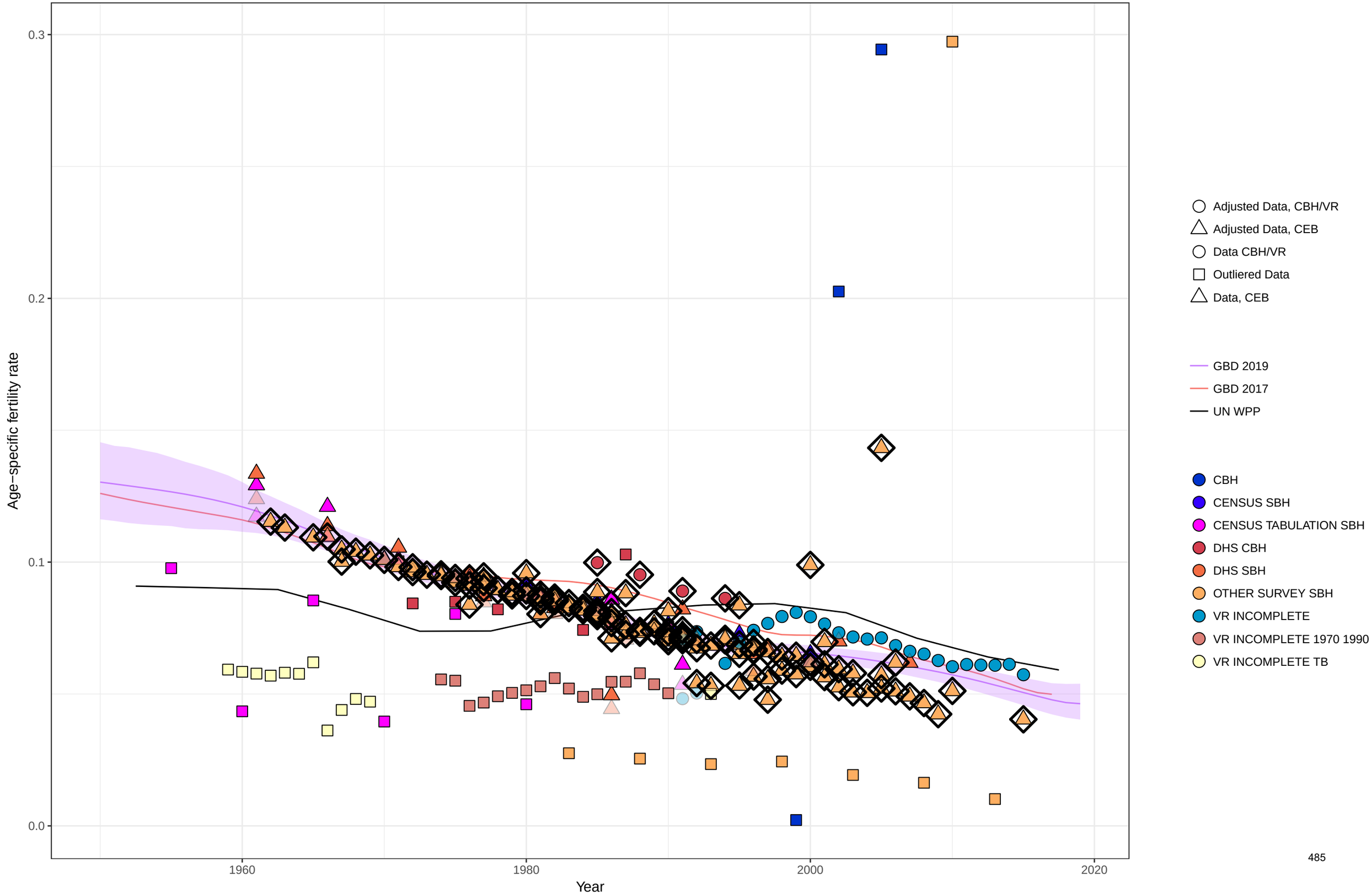

Age−specific fertility fitted trend lines, 1950−2019: Brazil, Ages: 20−24
Data points enclosed with a diamond are reference sources

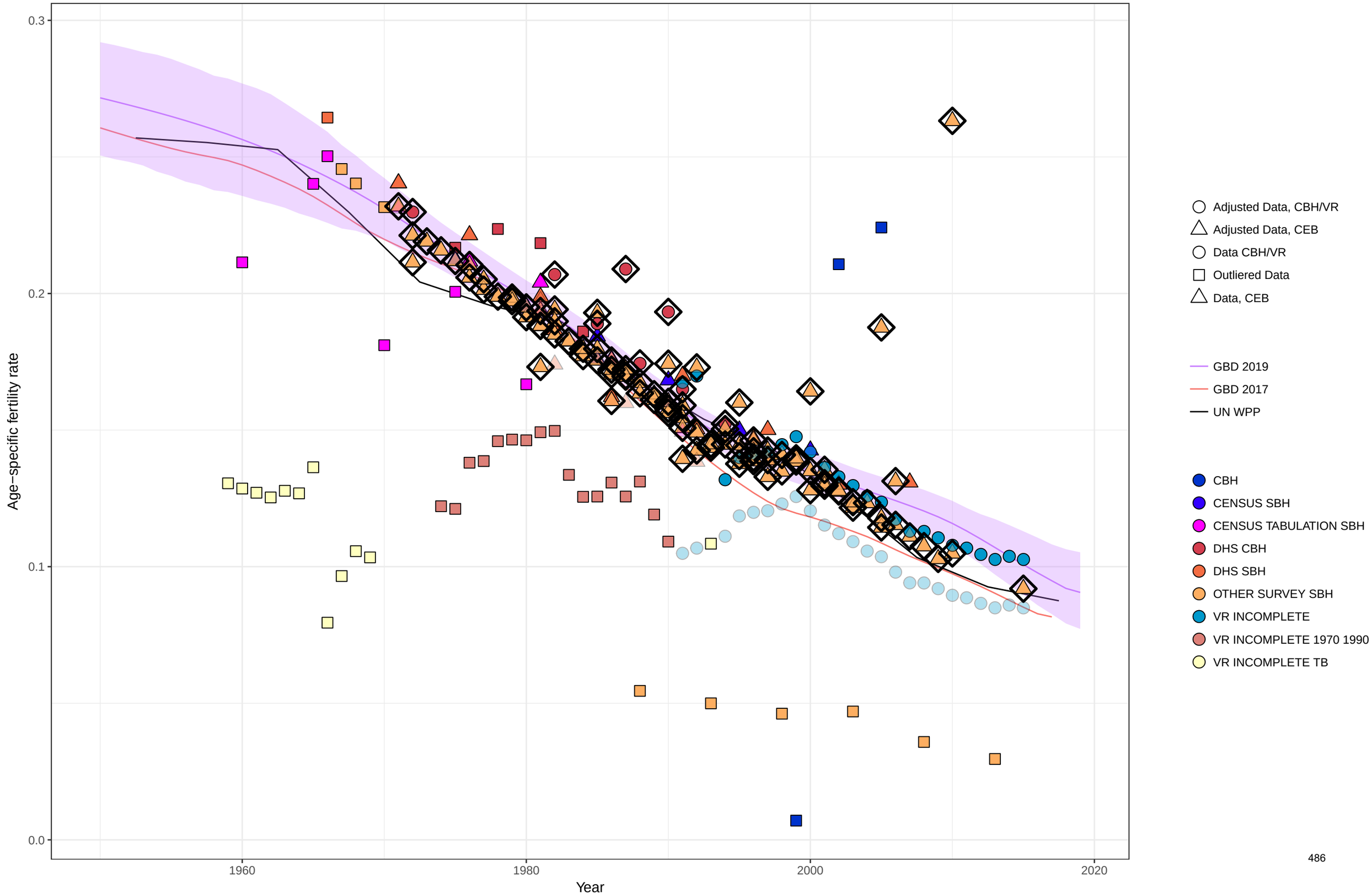

Age−specific fertility fitted trend lines, 1950−2019: Brazil, Ages: 25−29
Data points enclosed with a diamond are reference sources

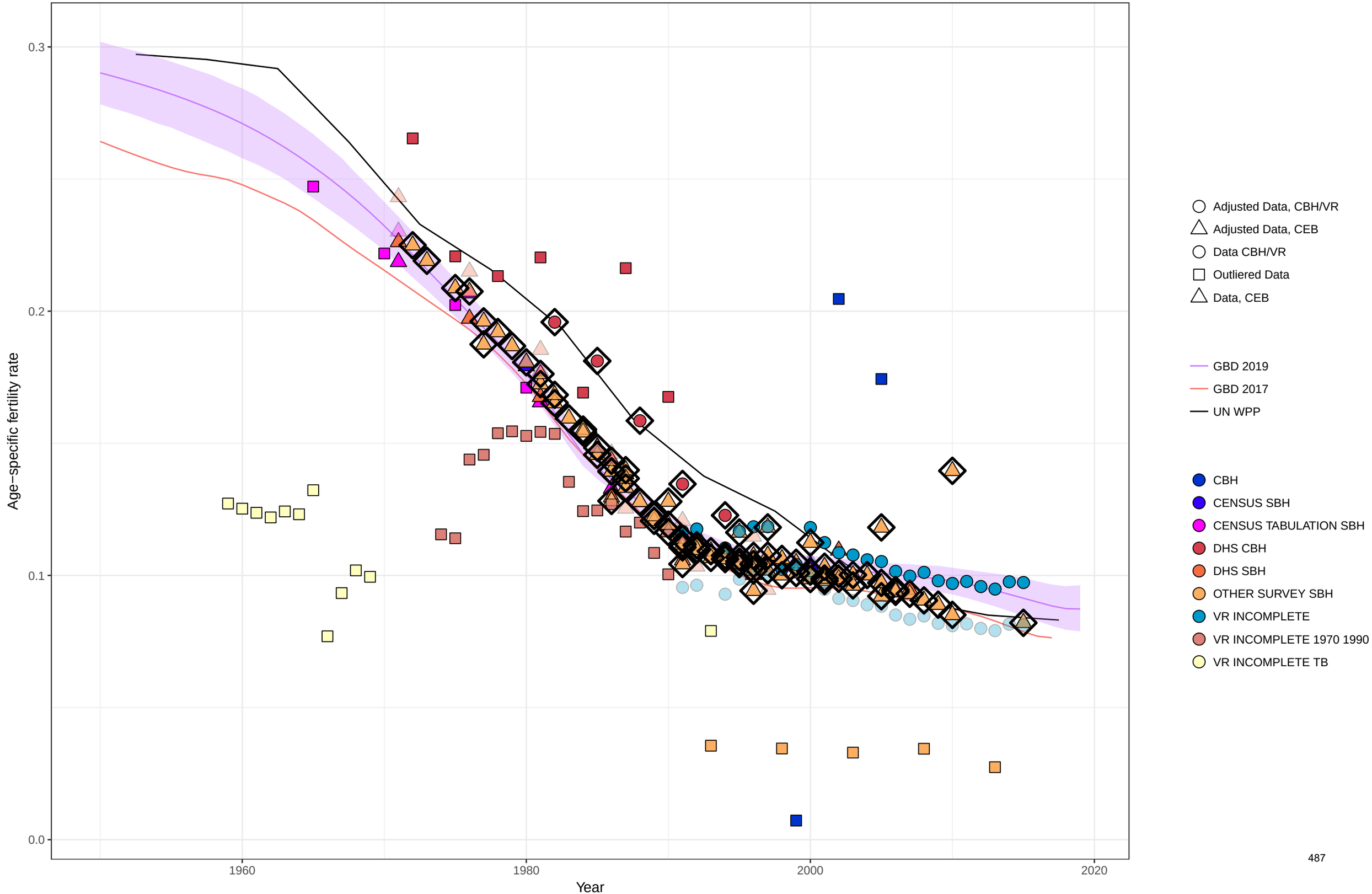

Age−specific fertility fitted trend lines, 1950−2019: Brazil, Ages: 30−34
Data points enclosed with a diamond are reference sources

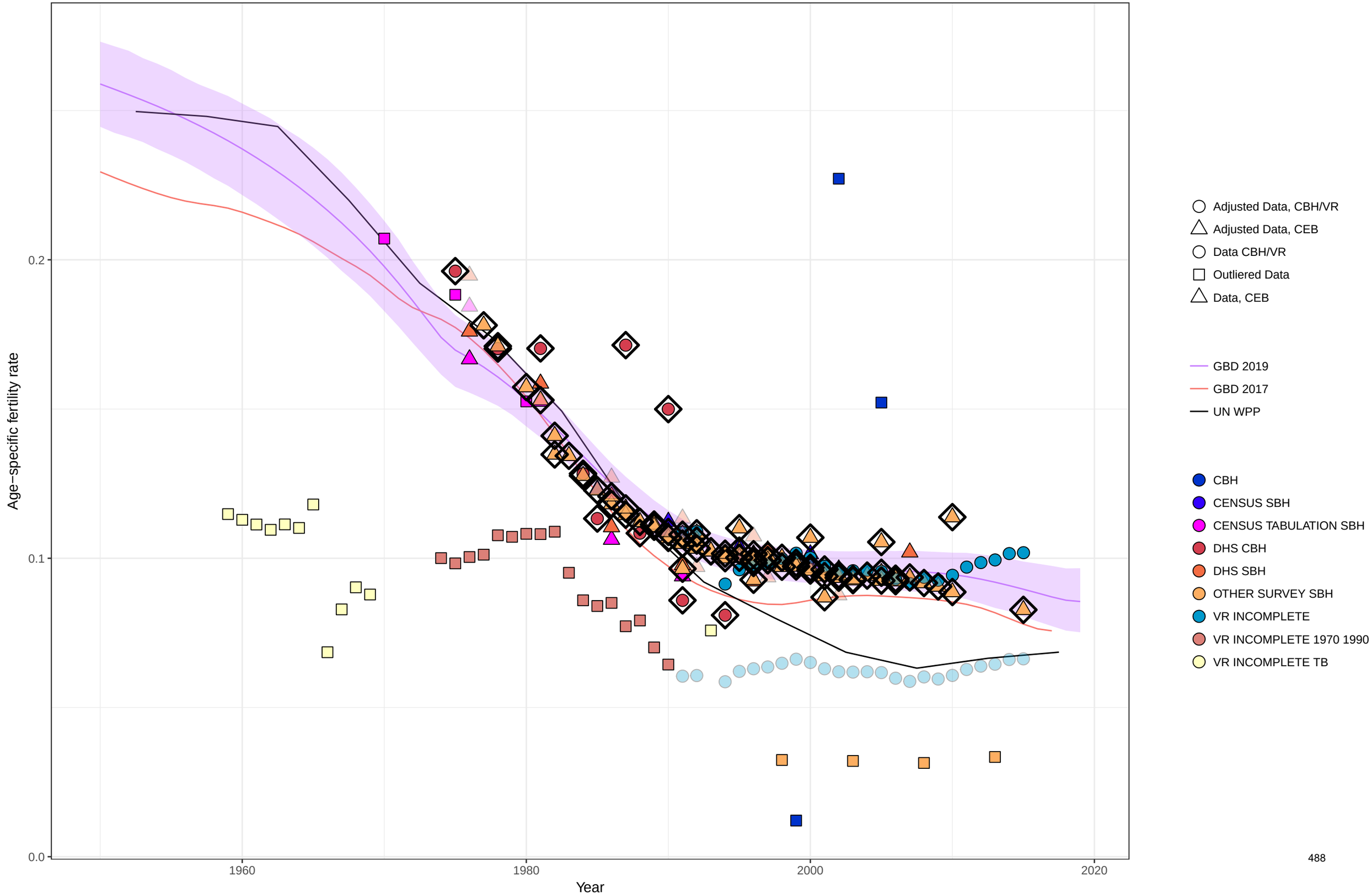

Age−specific fertility fitted trend lines, 1950−2019: Brazil, Ages: 35−39
Data points enclosed with a diamond are reference sources

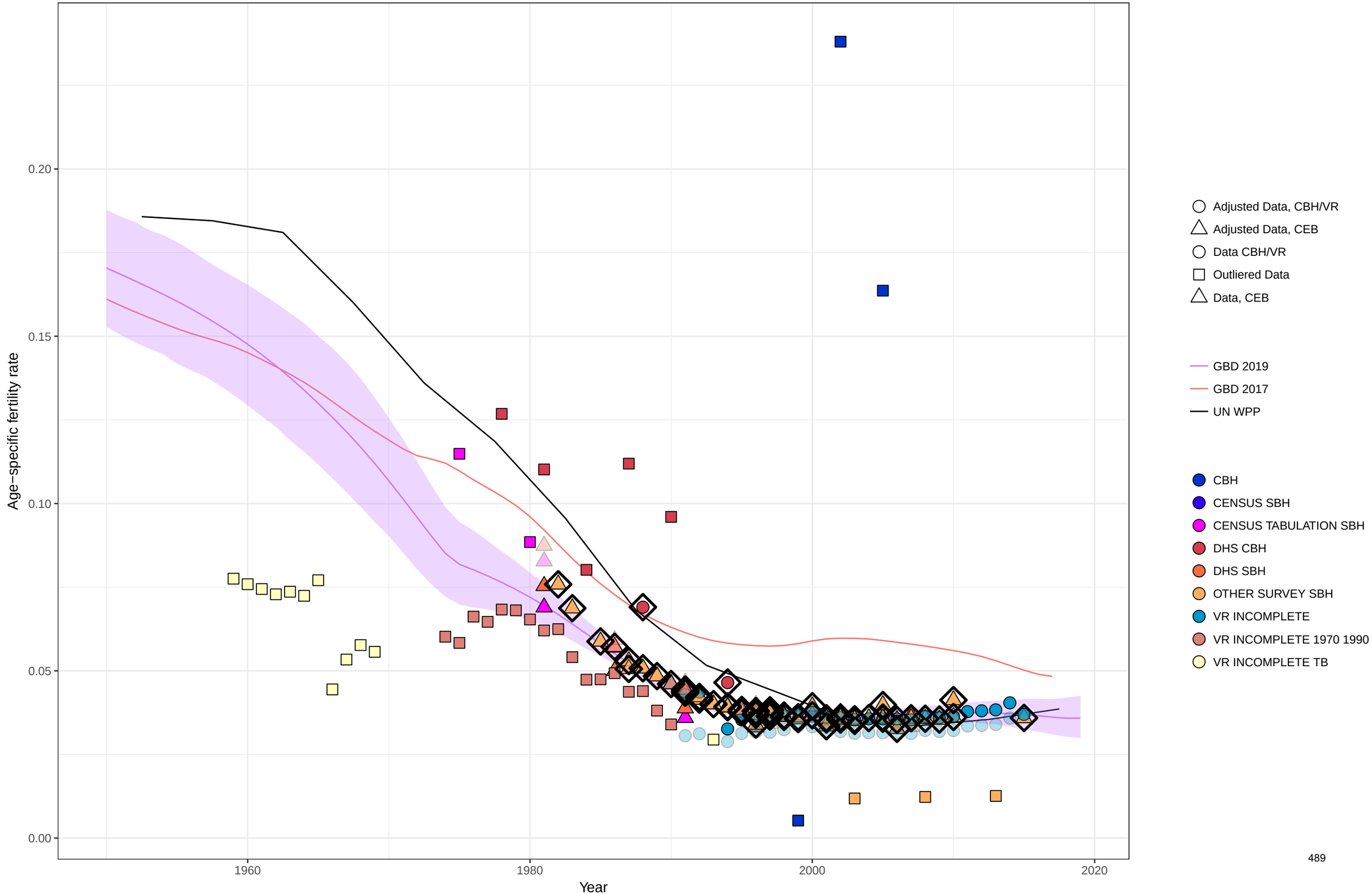

Age−specific fertility fitted trend lines, 1950−2019: Brazil, Ages: 40−44
Data points enclosed with a diamond are reference sources

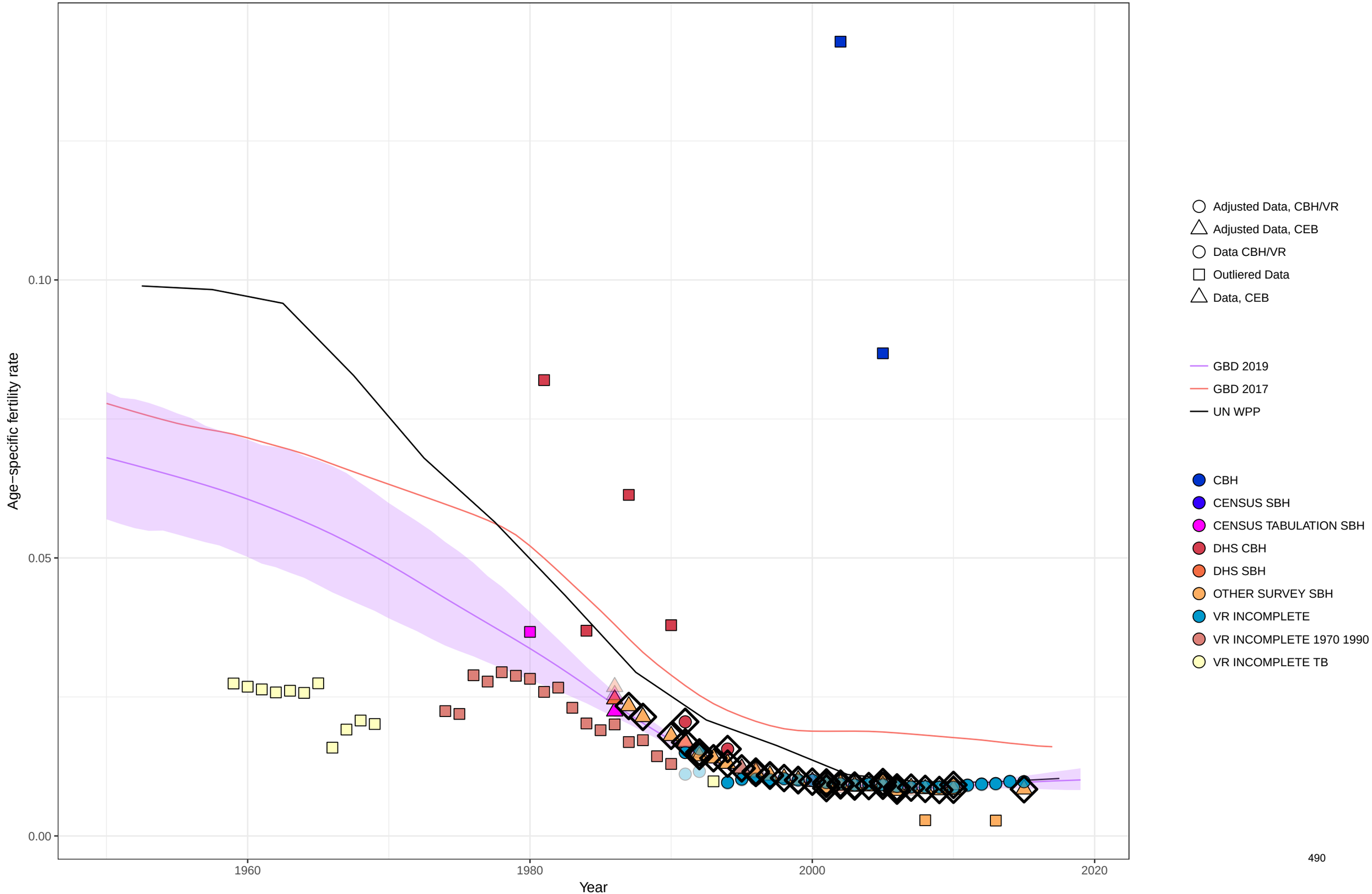

Age−specific fertility fitted trend lines, 1950−2019: Brazil, Ages: 45−49
Data points enclosed with a diamond are reference sources

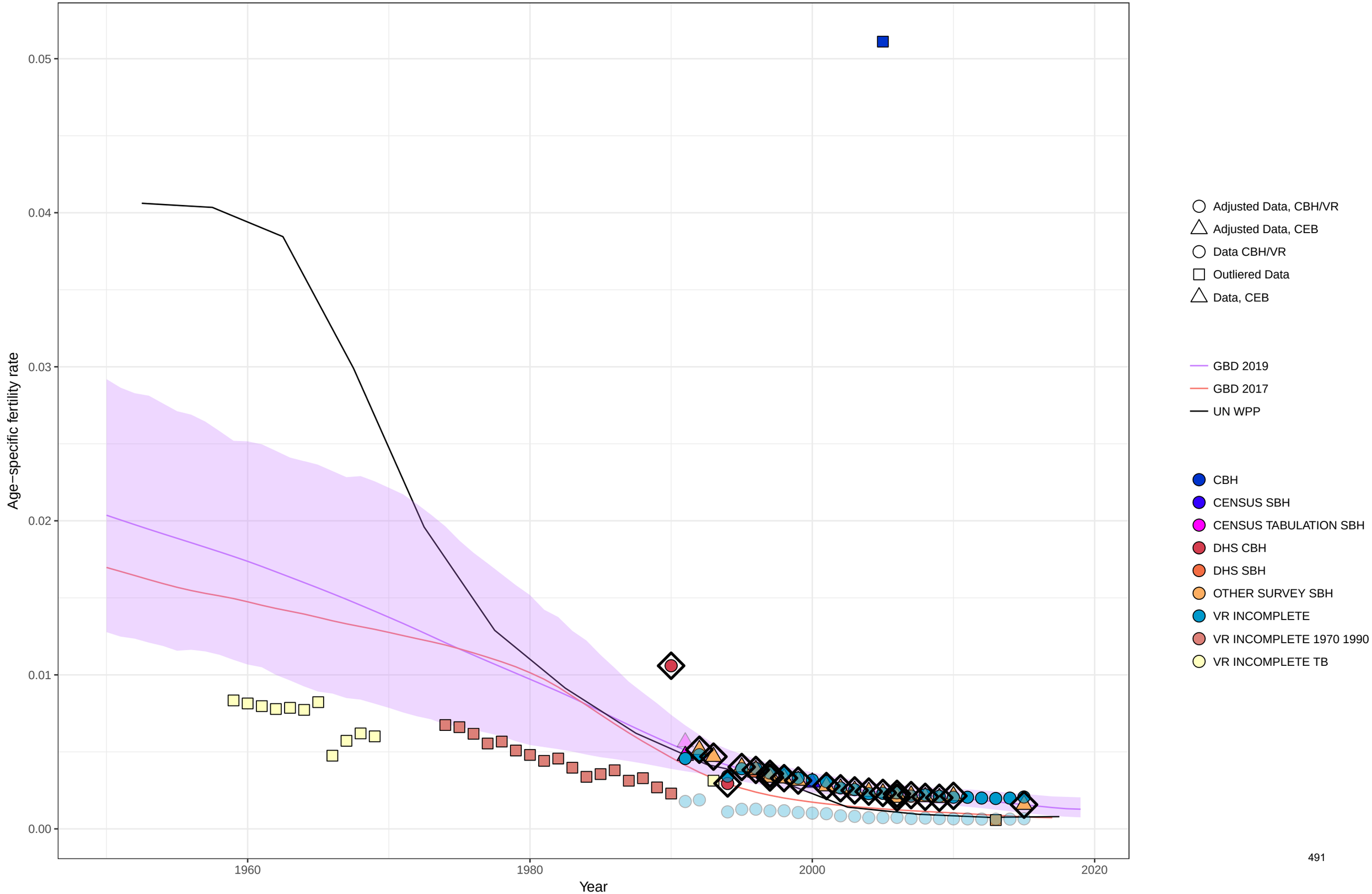

Age−specific fertility fitted trend lines, 1950−2019: Brazil, Ages: 50−54
Data points enclosed with a diamond are reference sources

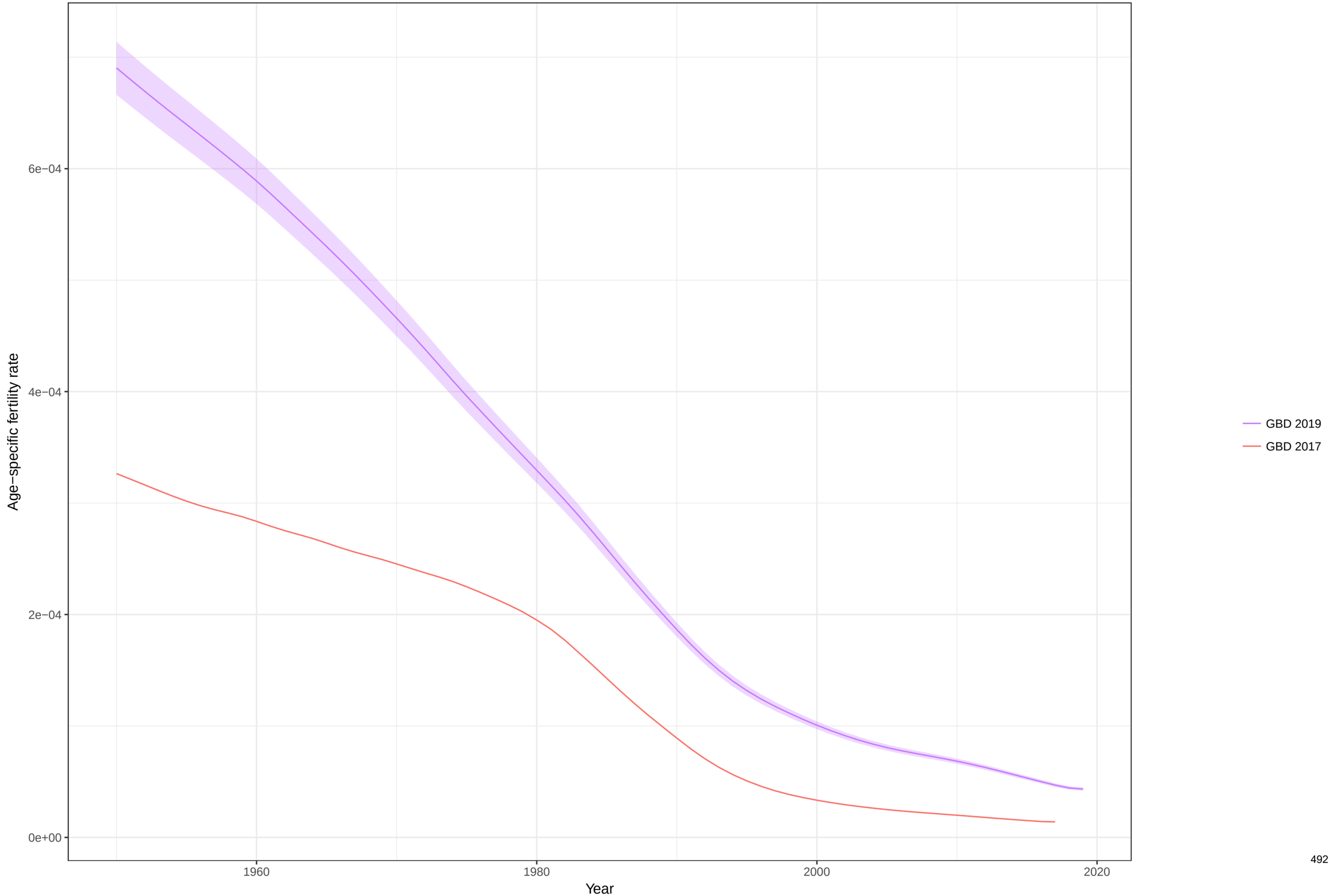

Total fertility rate fitted trend lines, 1950−2019: Brazil TFR
Data points enclosed with a diamond are reference sources

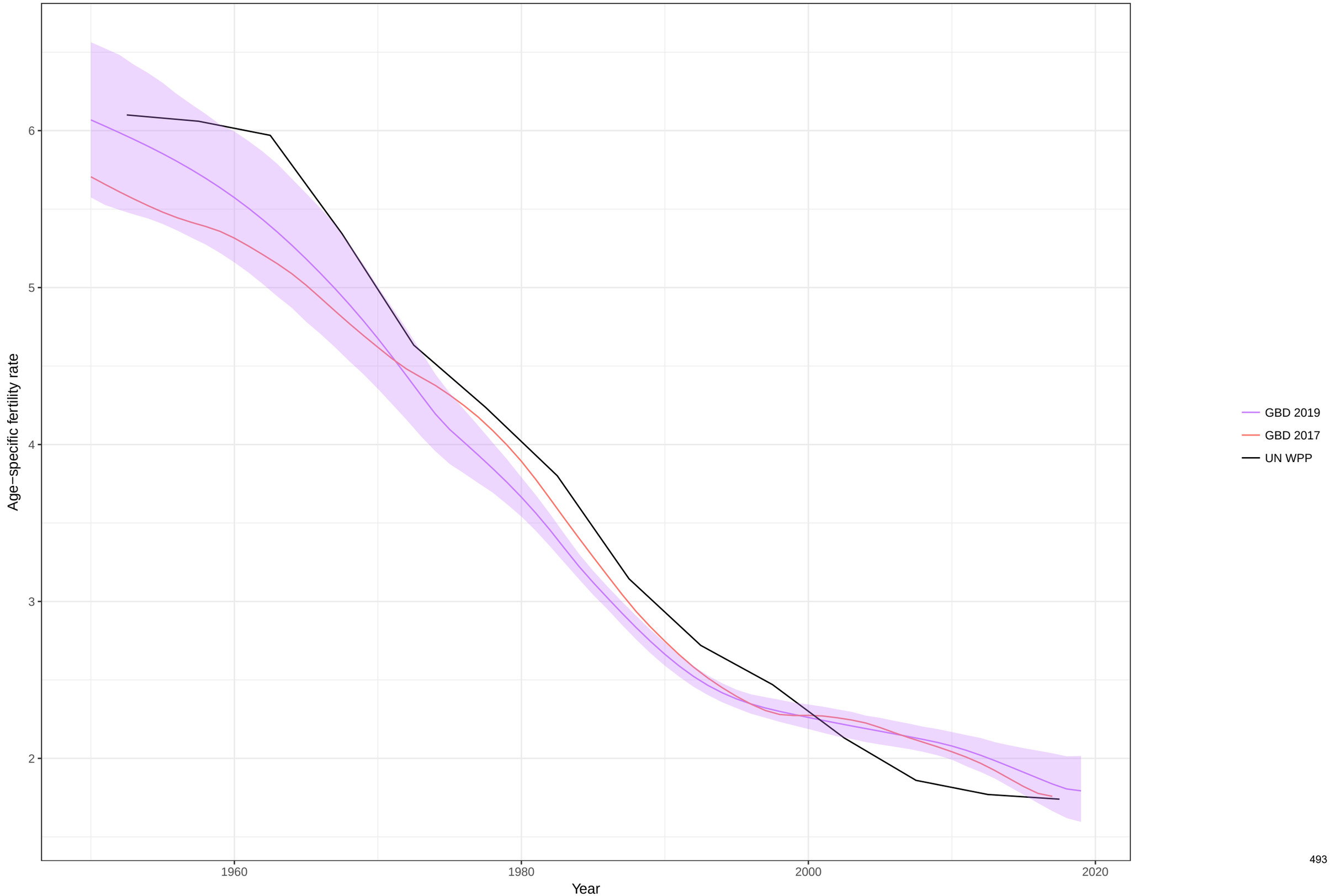

Age−specific fertility fitted trend lines, 1950−2019: Barbados, Ages: 10−14
Data points enclosed with a diamond are reference sources

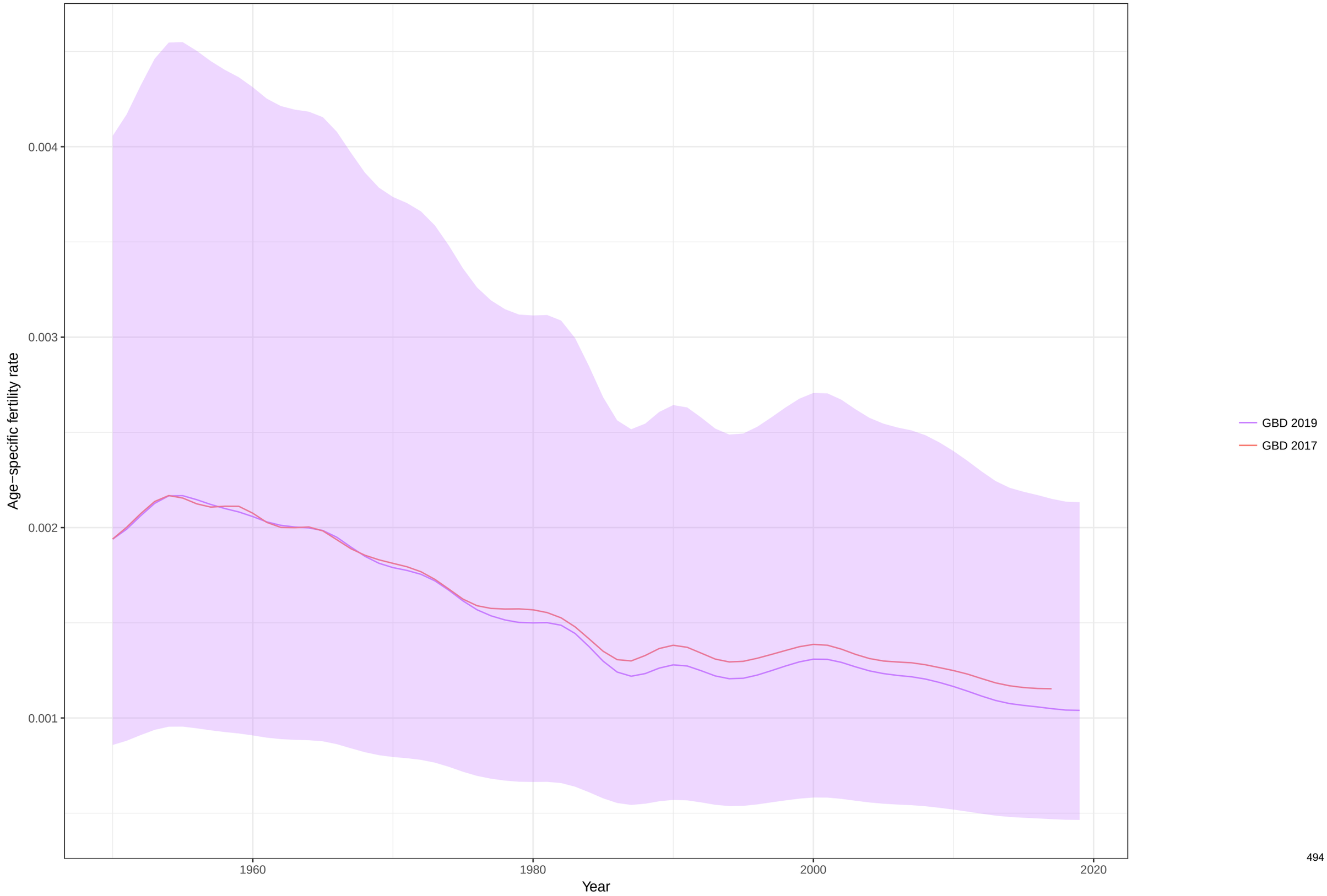

Age−specific fertility fitted trend lines, 1950−2019: Barbados, Ages: 15−19
Data points enclosed with a diamond are reference sources

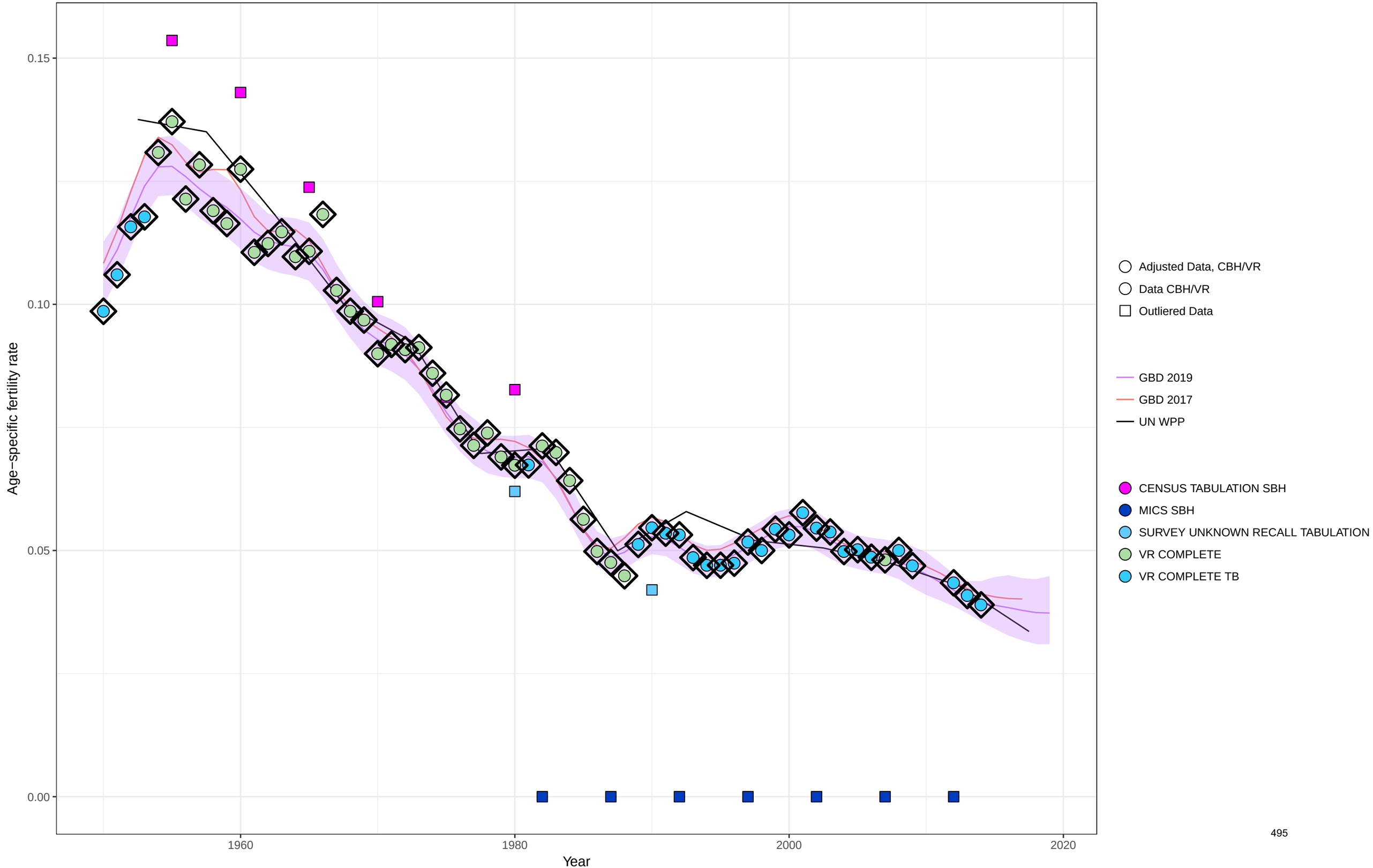

Age−specific fertility fitted trend lines, 1950−2019: Barbados, Ages: 20−24
Data points enclosed with a diamond are reference sources

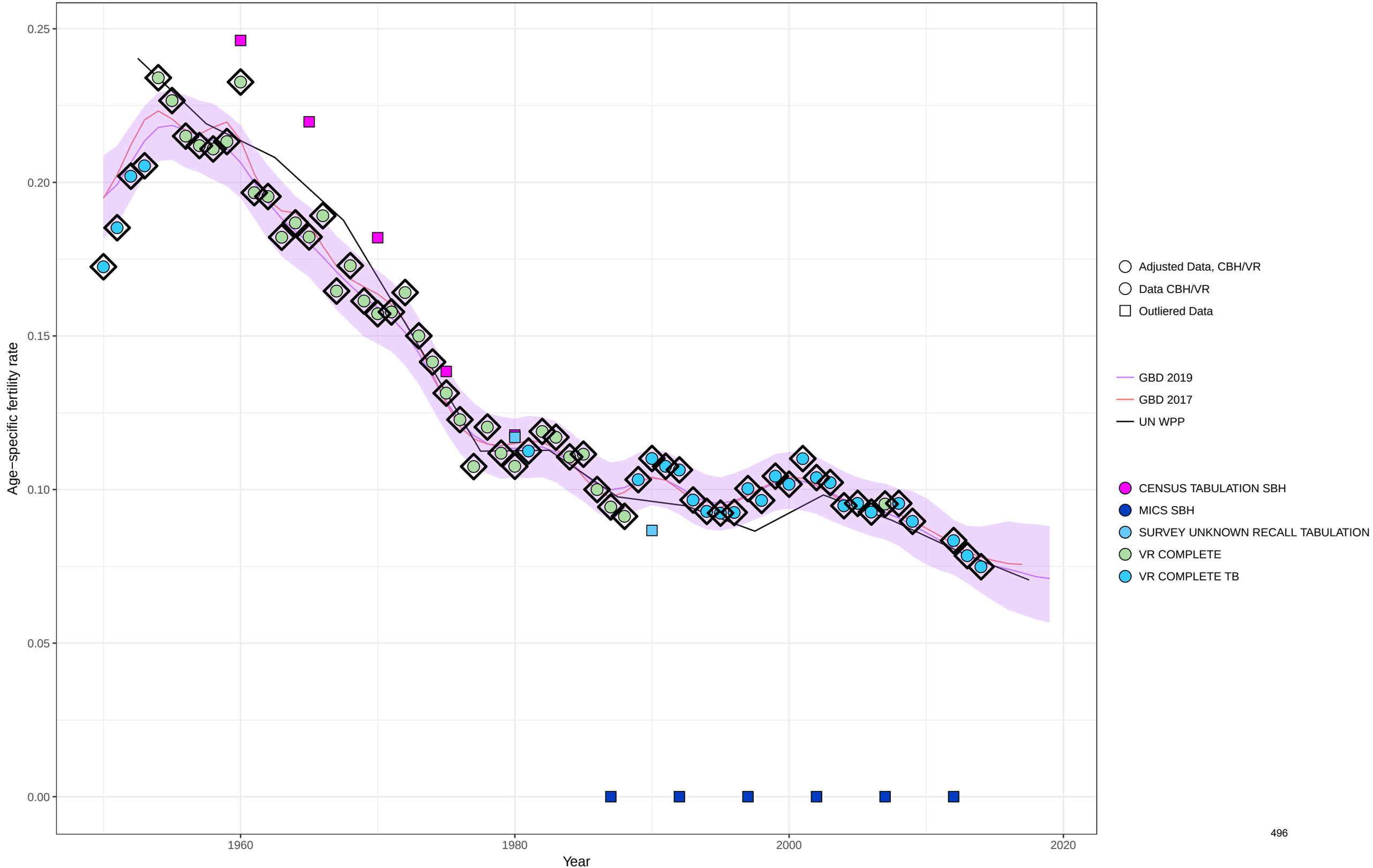

Age−specific fertility fitted trend lines, 1950−2019: Barbados, Ages: 25−29
Data points enclosed with a diamond are reference sources

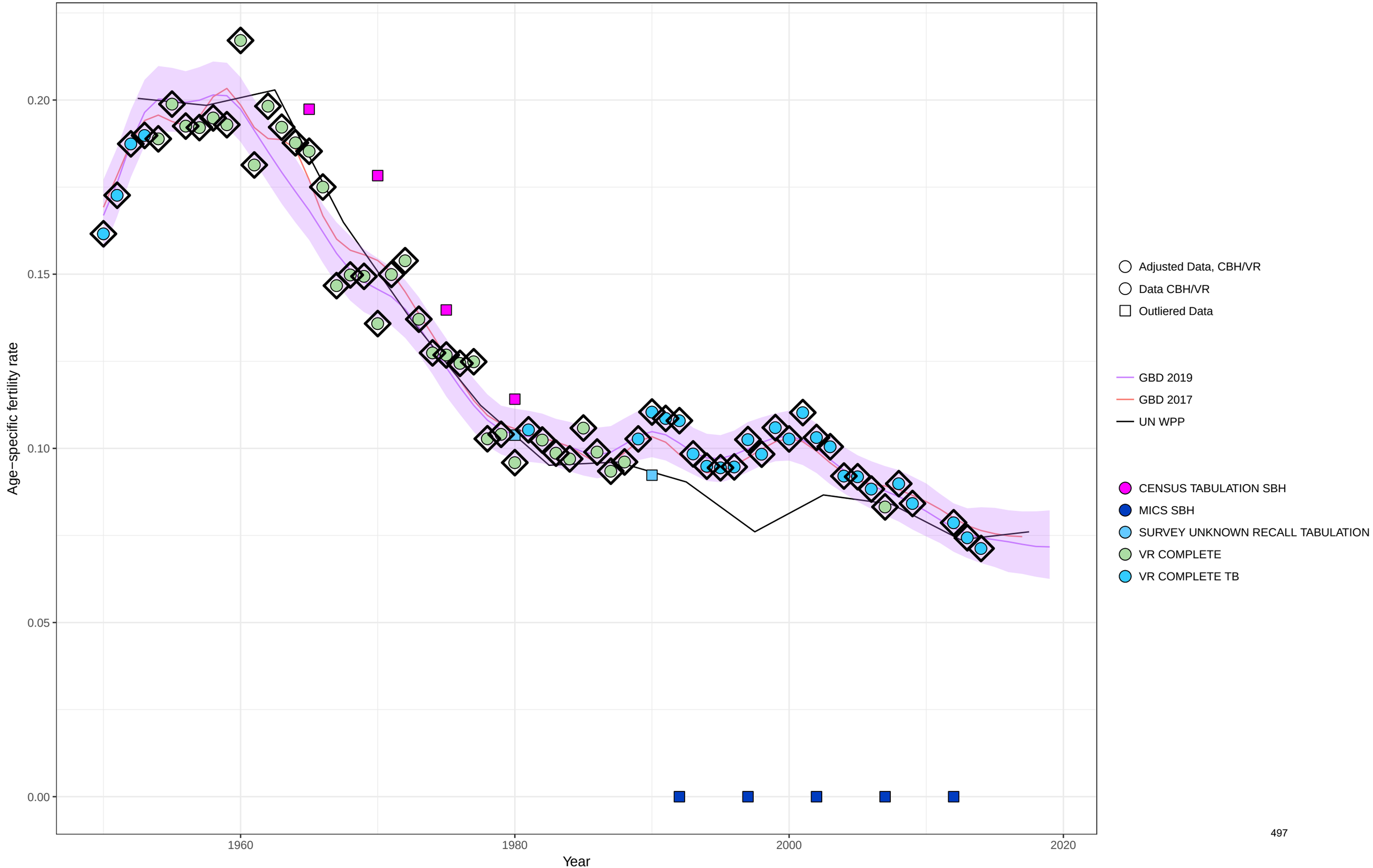

Age−specific fertility fitted trend lines, 1950−2019: Barbados, Ages: 30−34
Data points enclosed with a diamond are reference sources

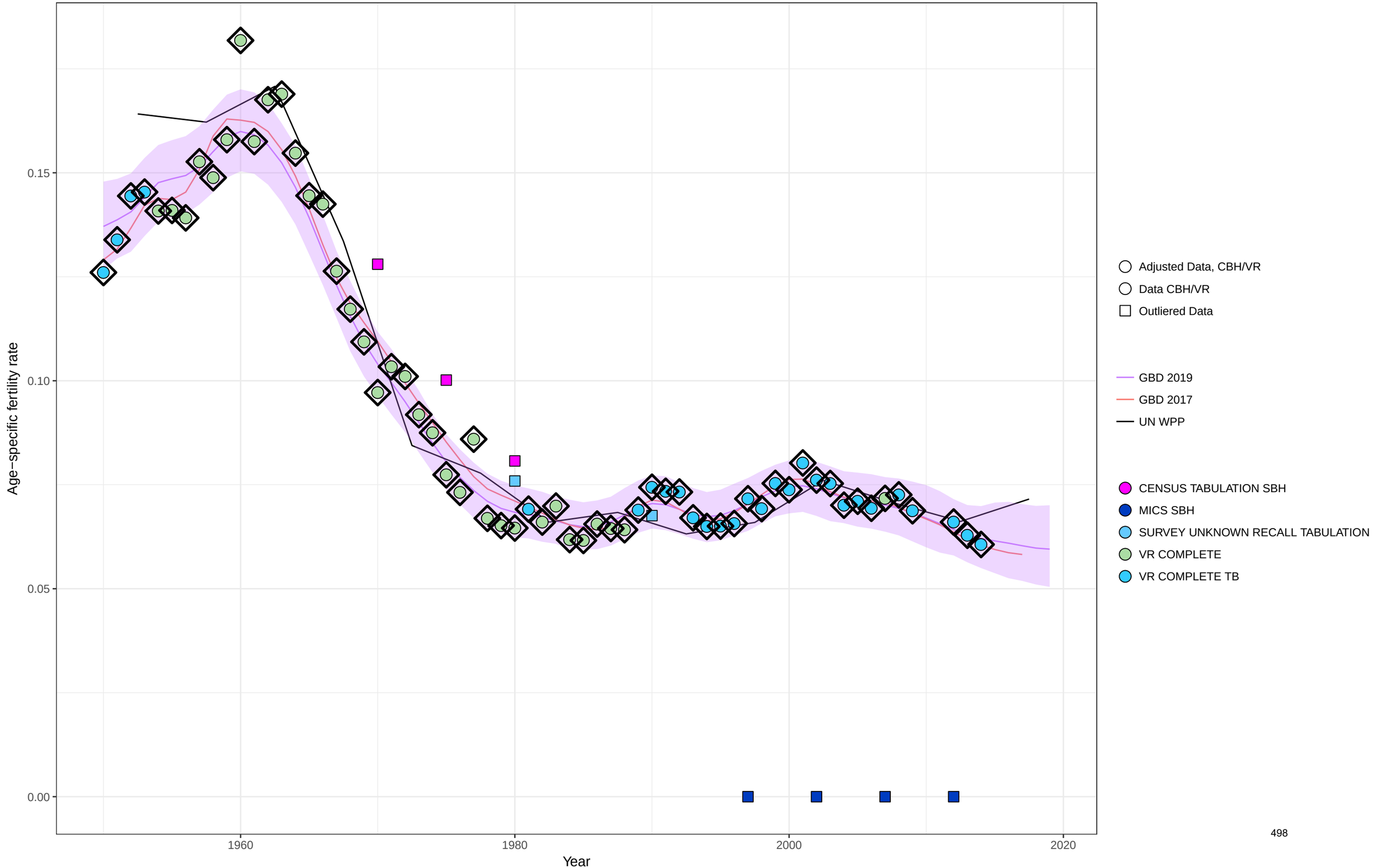

Age−specific fertility fitted trend lines, 1950−2019: Barbados, Ages: 35−39
Data points enclosed with a diamond are reference sources

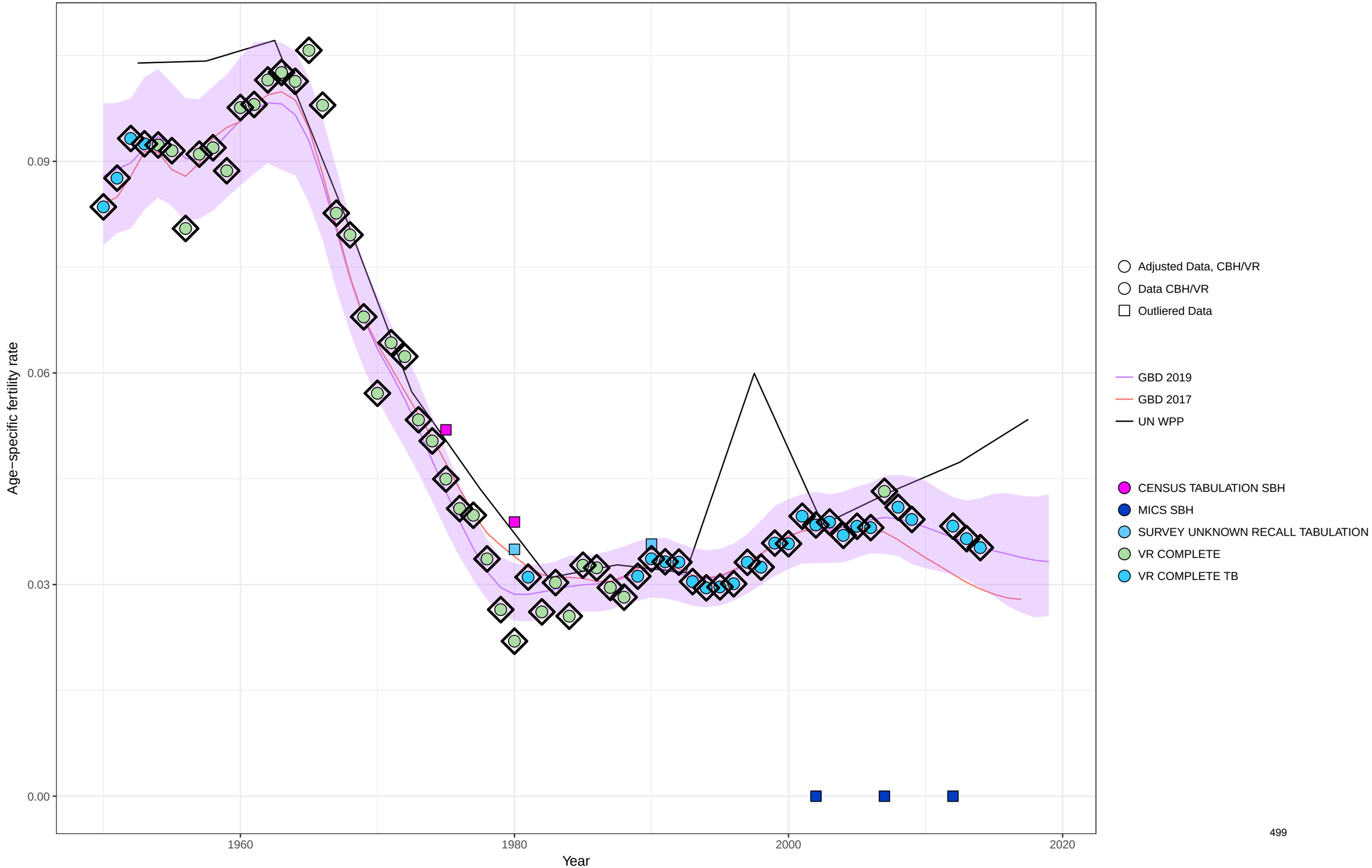

Age−specific fertility fitted trend lines, 1950−2019: Barbados, Ages: 40−44
Data points enclosed with a diamond are reference sources

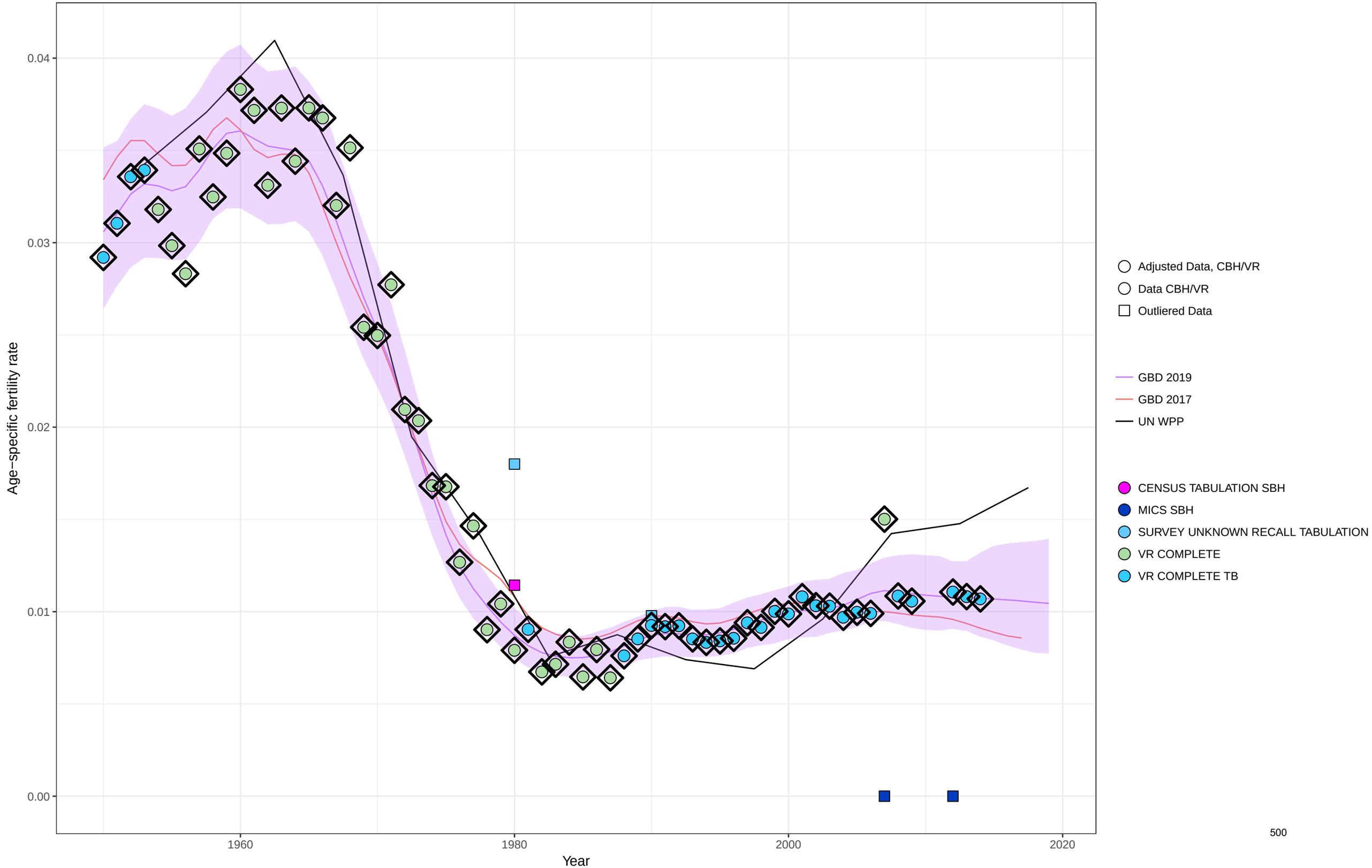

Age−specific fertility fitted trend lines, 1950−2019: Barbados, Ages: 45−49
Data points enclosed with a diamond are reference sources

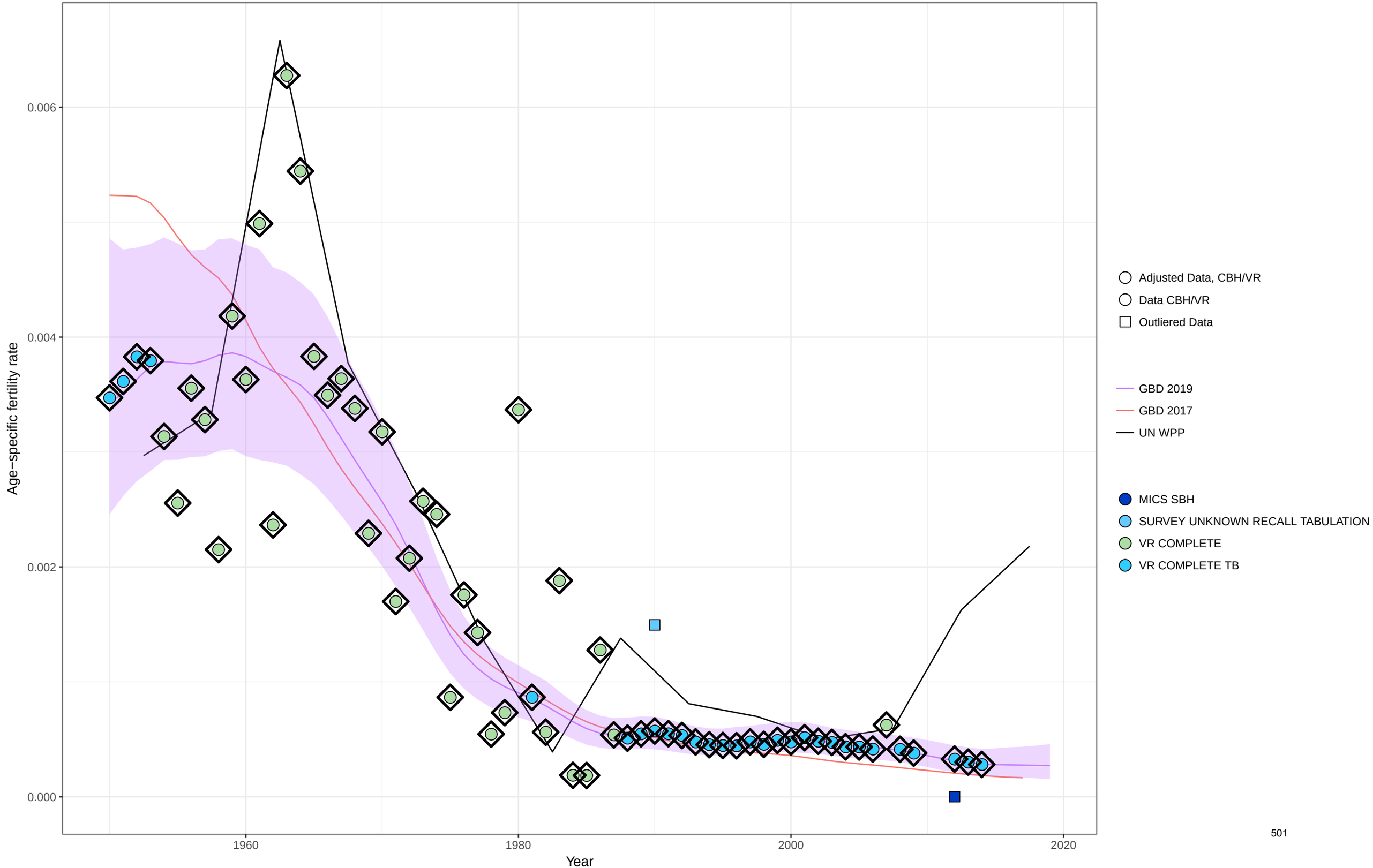

Age−specific fertility fitted trend lines, 1950−2019: Barbados, Ages: 50−54
Data points enclosed with a diamond are reference sources

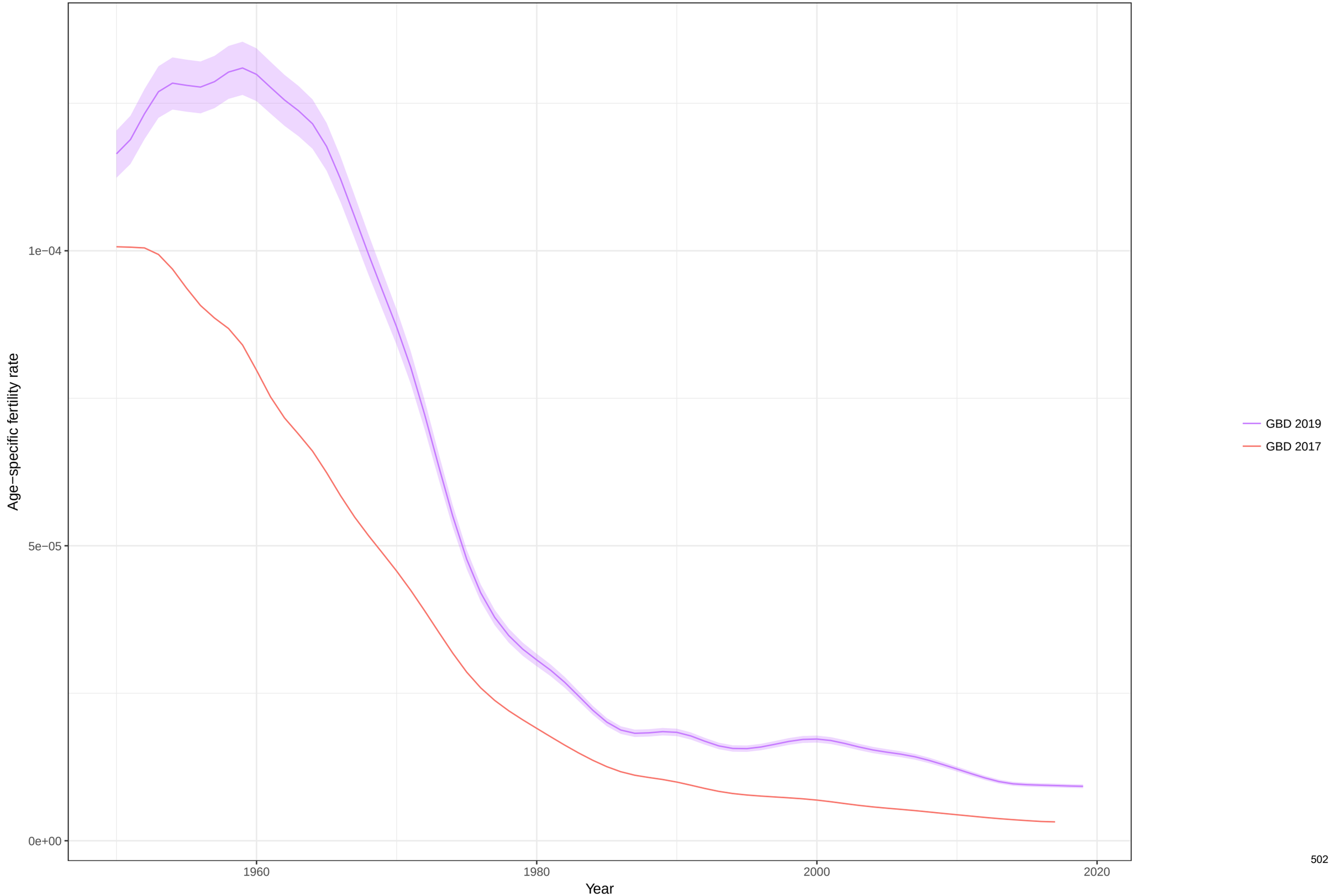

Total fertility rate fitted trend lines, 1950−2019: Barbados TFR
Data points enclosed with a diamond are reference sources

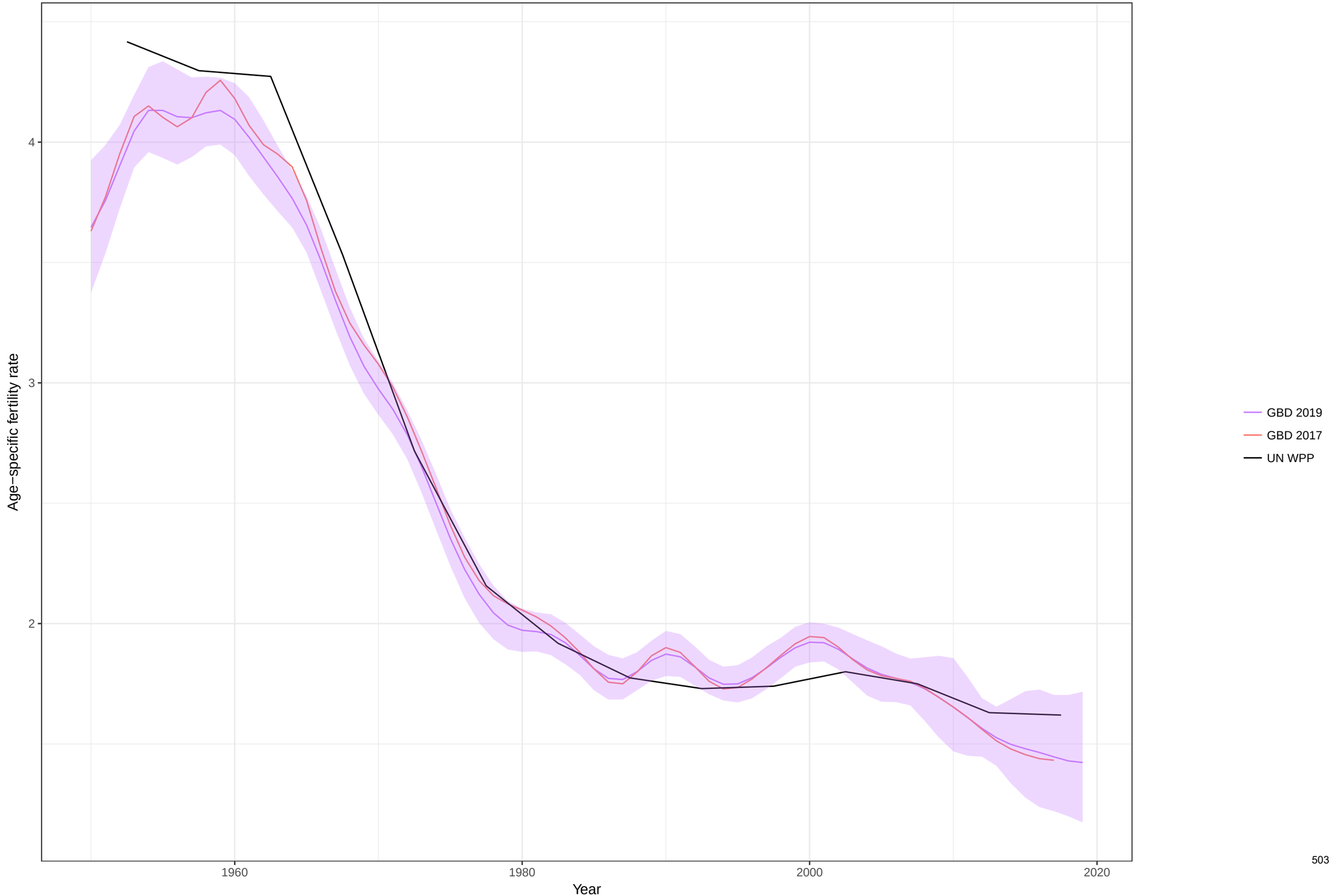

Age−specific fertility fitted trend lines, 1950−2019: Brunei Darussalam, Ages: 10−14
Data points enclosed with a diamond are reference sources

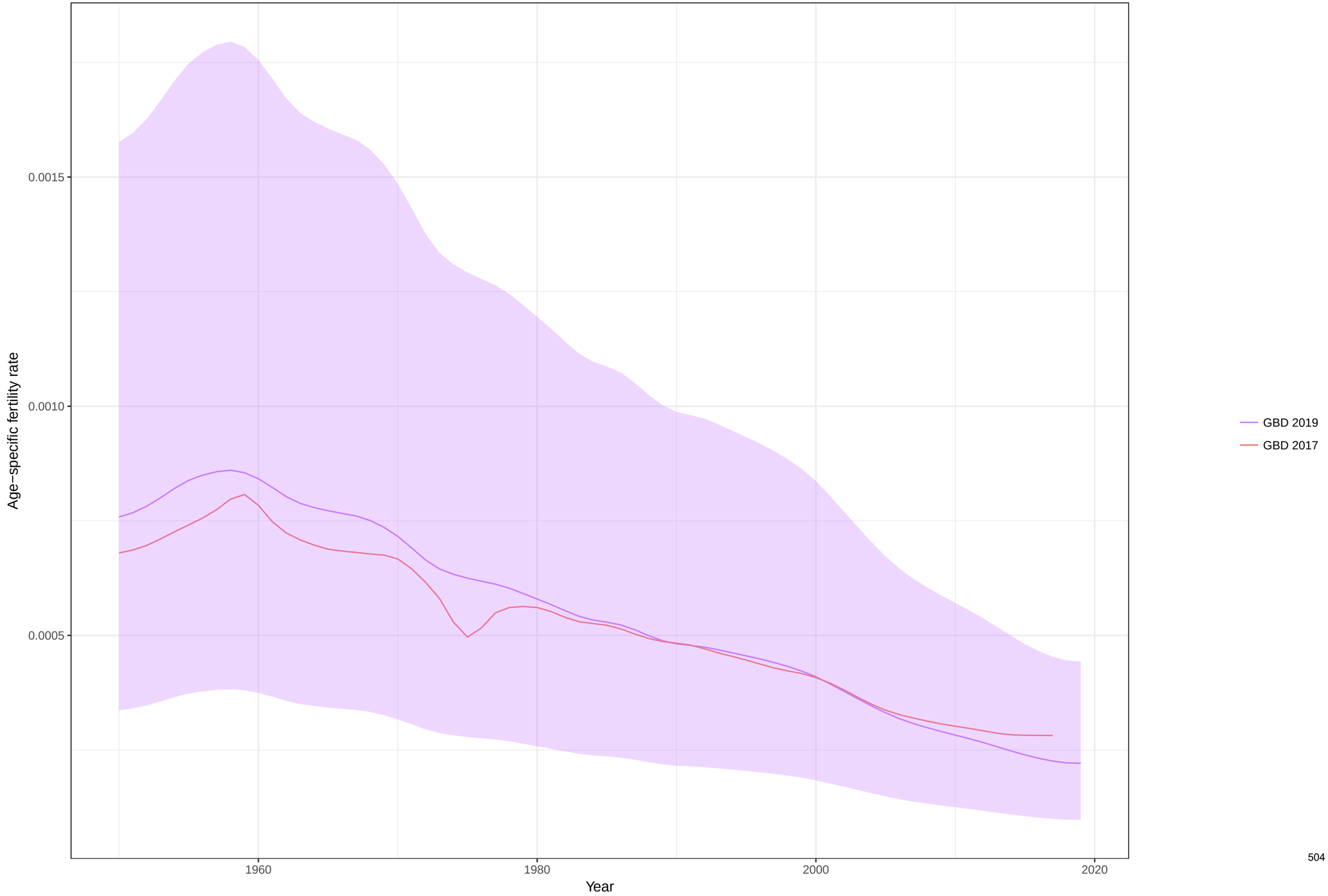

Age−specific fertility fitted trend lines, 1950−2019: Brunei Darussalam, Ages: 15−19
Data points enclosed with a diamond are reference sources

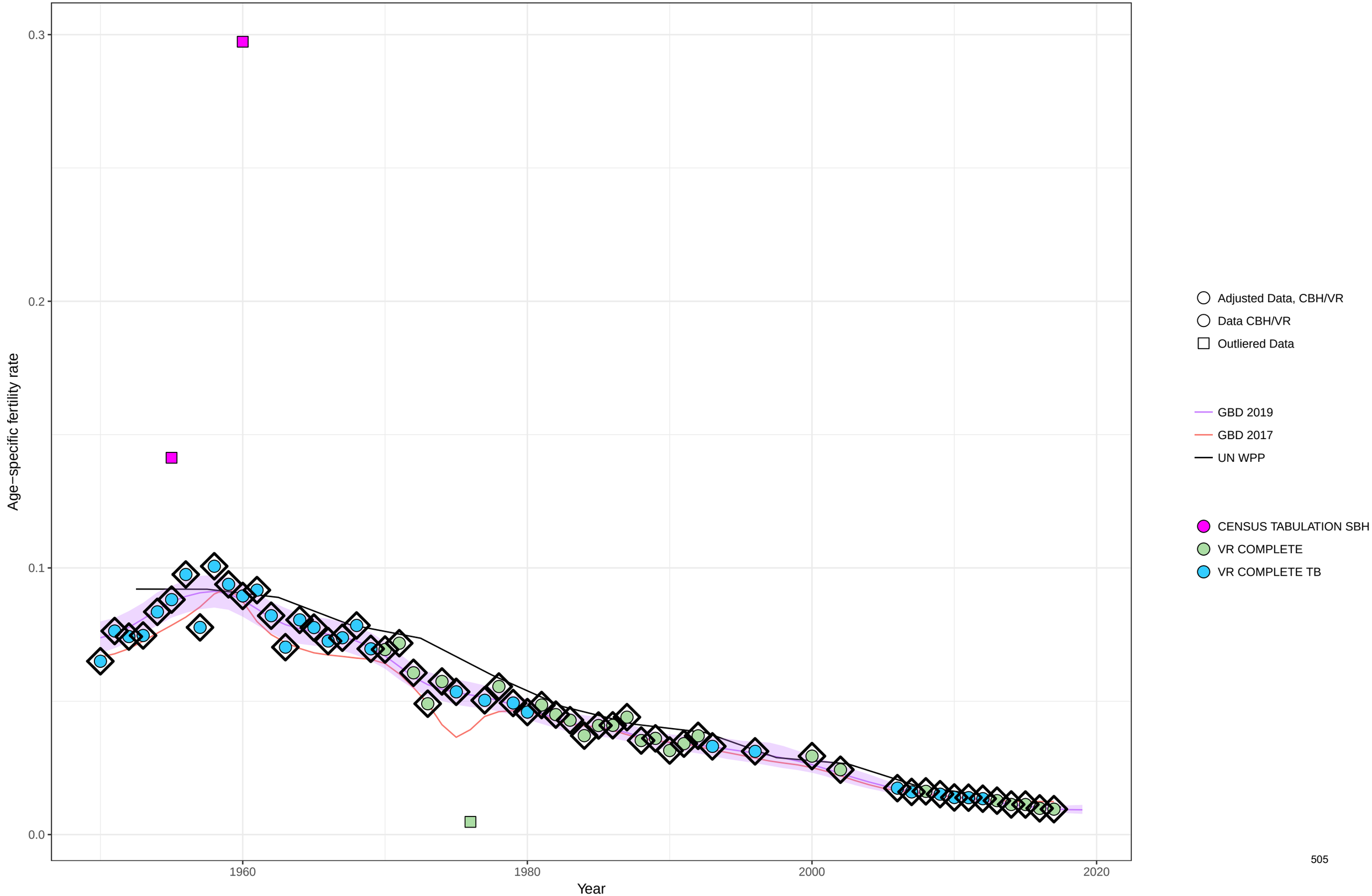

Age−specific fertility fitted trend lines, 1950−2019: Brunei Darussalam, Ages: 20−24
Data points enclosed with a diamond are reference sources

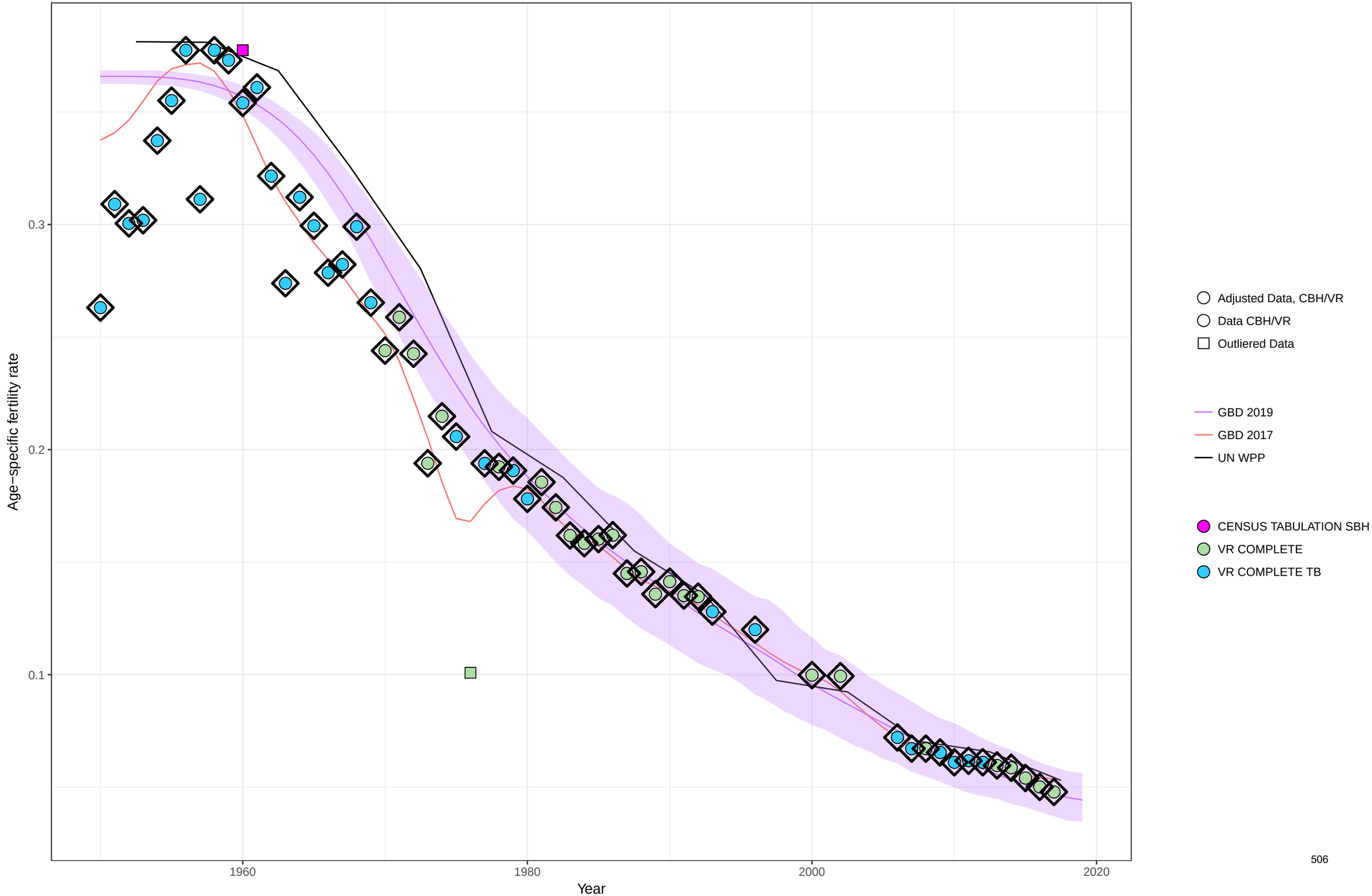

Age−specific fertility fitted trend lines, 1950−2019: Brunei Darussalam, Ages: 25−29
Data points enclosed with a diamond are reference sources

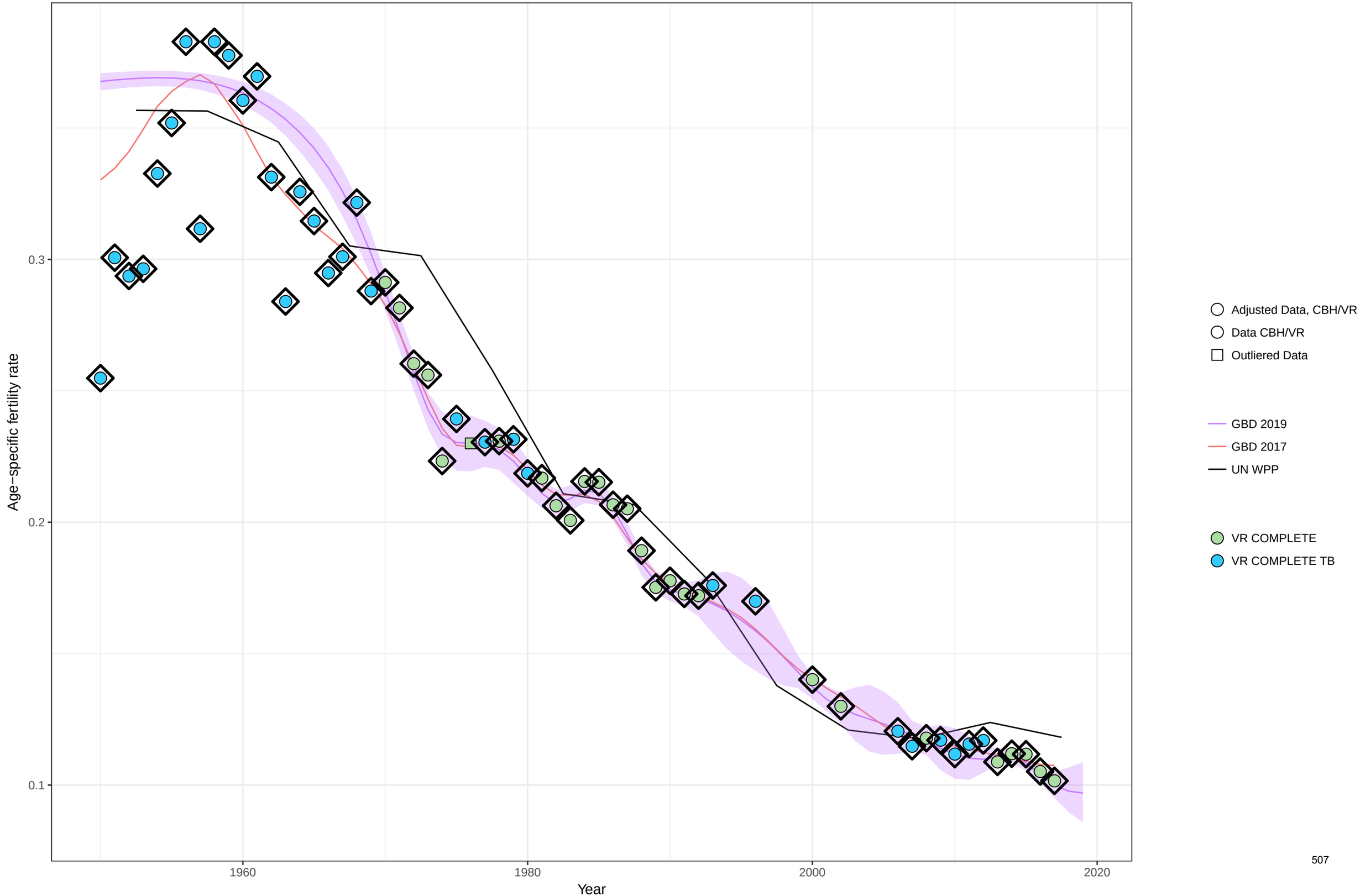

Age−specific fertility fitted trend lines, 1950−2019: Brunei Darussalam, Ages: 30−34
Data points enclosed with a diamond are reference sources

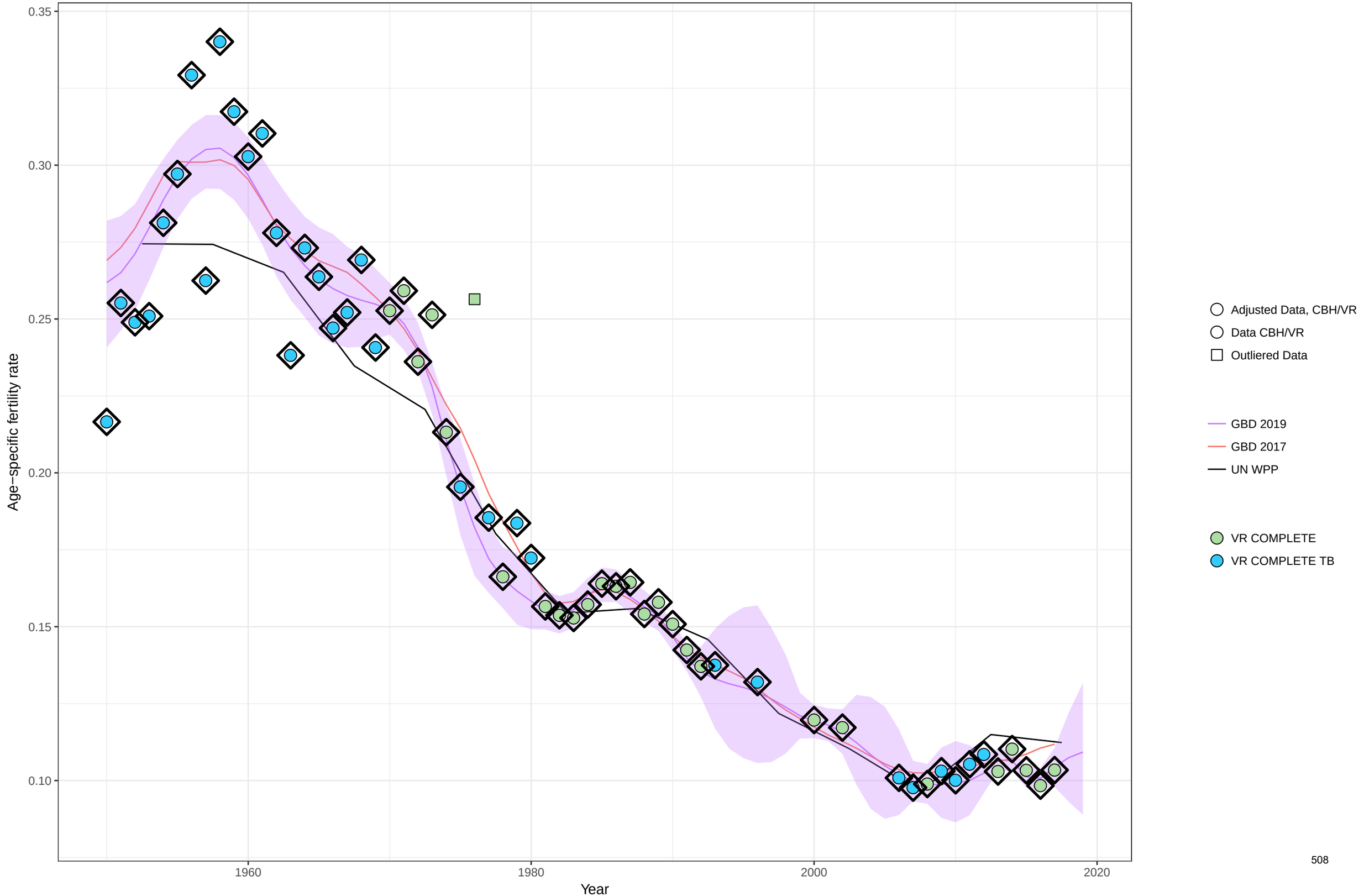

Age−specific fertility fitted trend lines, 1950−2019: Brunei Darussalam, Ages: 35−39
Data points enclosed with a diamond are reference sources

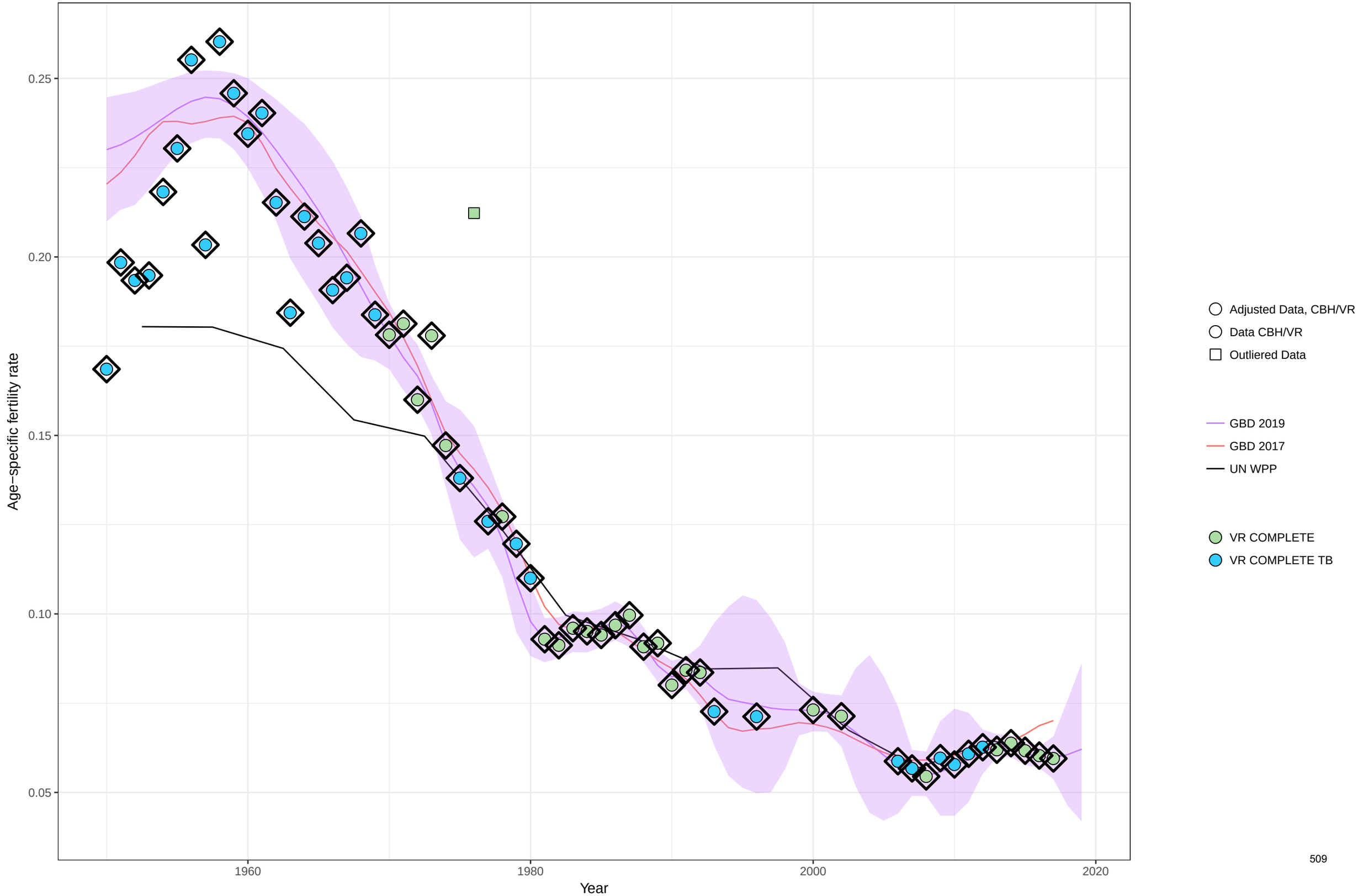

Age−specific fertility fitted trend lines, 1950−2019: Brunei Darussalam, Ages: 40−44
Data points enclosed with a diamond are reference sources

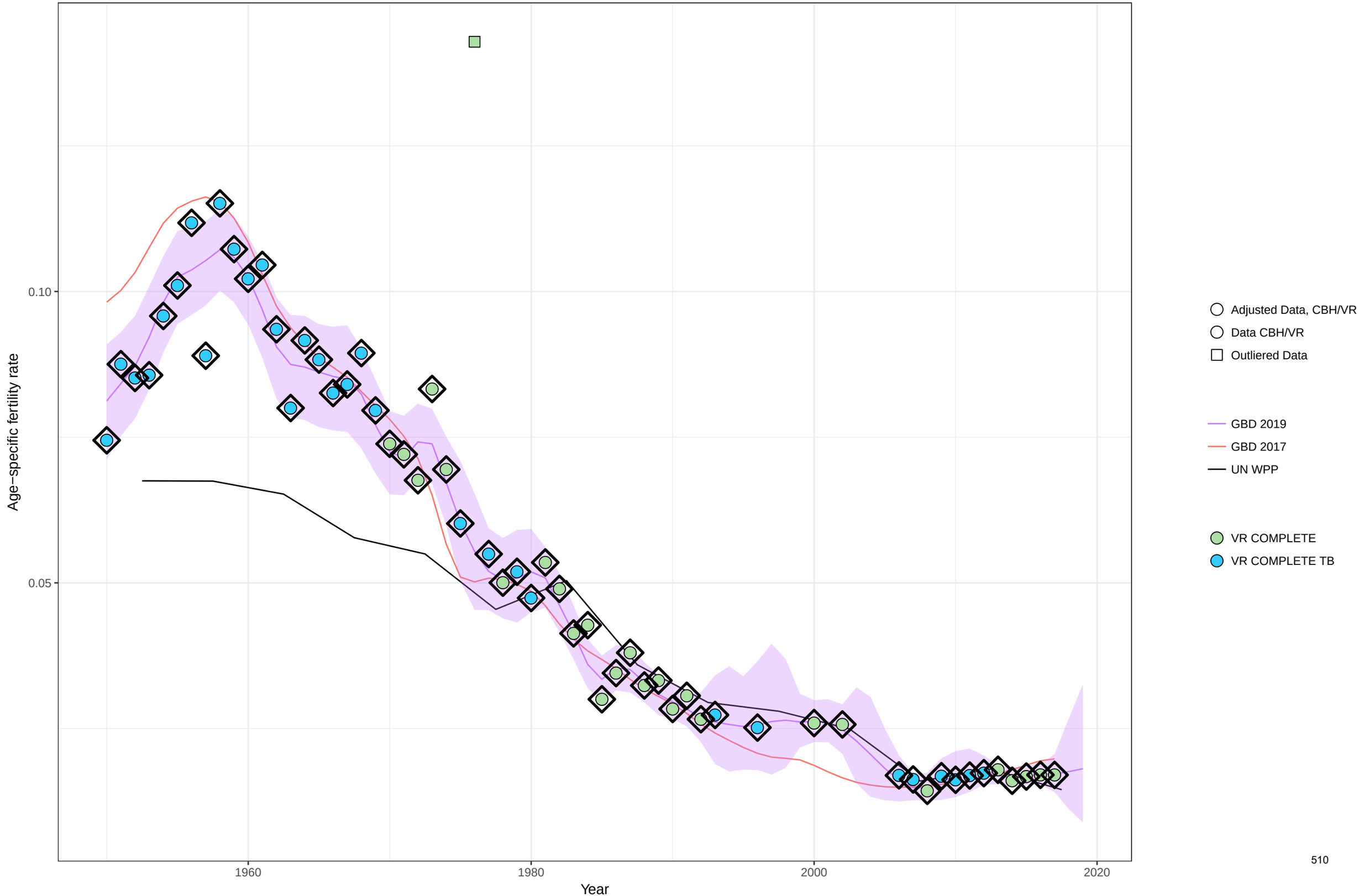

Age−specific fertility fitted trend lines, 1950−2019: Brunei Darussalam, Ages: 45−49
Data points enclosed with a diamond are reference sources

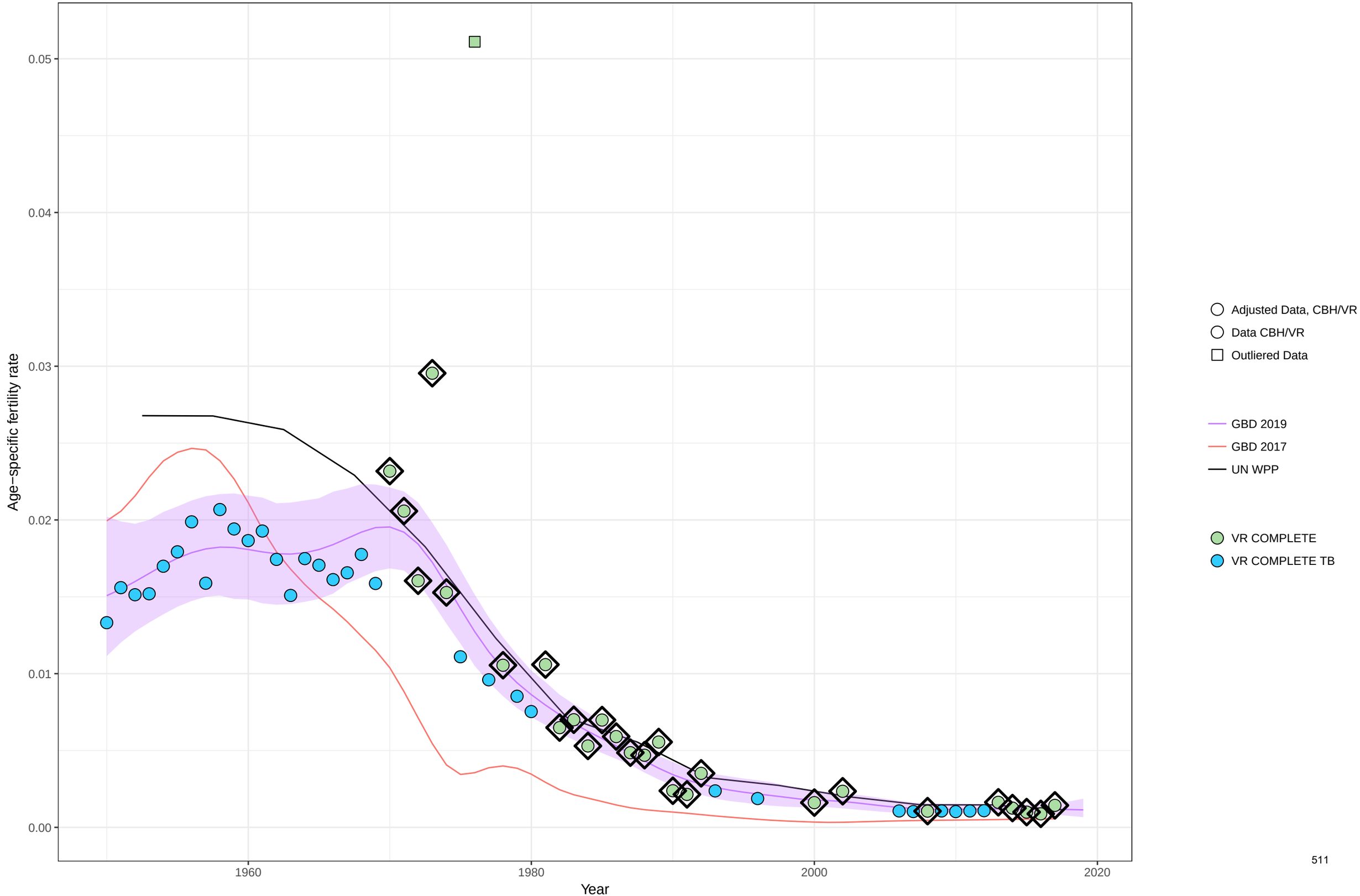

Age−specific fertility fitted trend lines, 1950−2019: Brunei Darussalam, Ages: 50−54
Data points enclosed with a diamond are reference sources

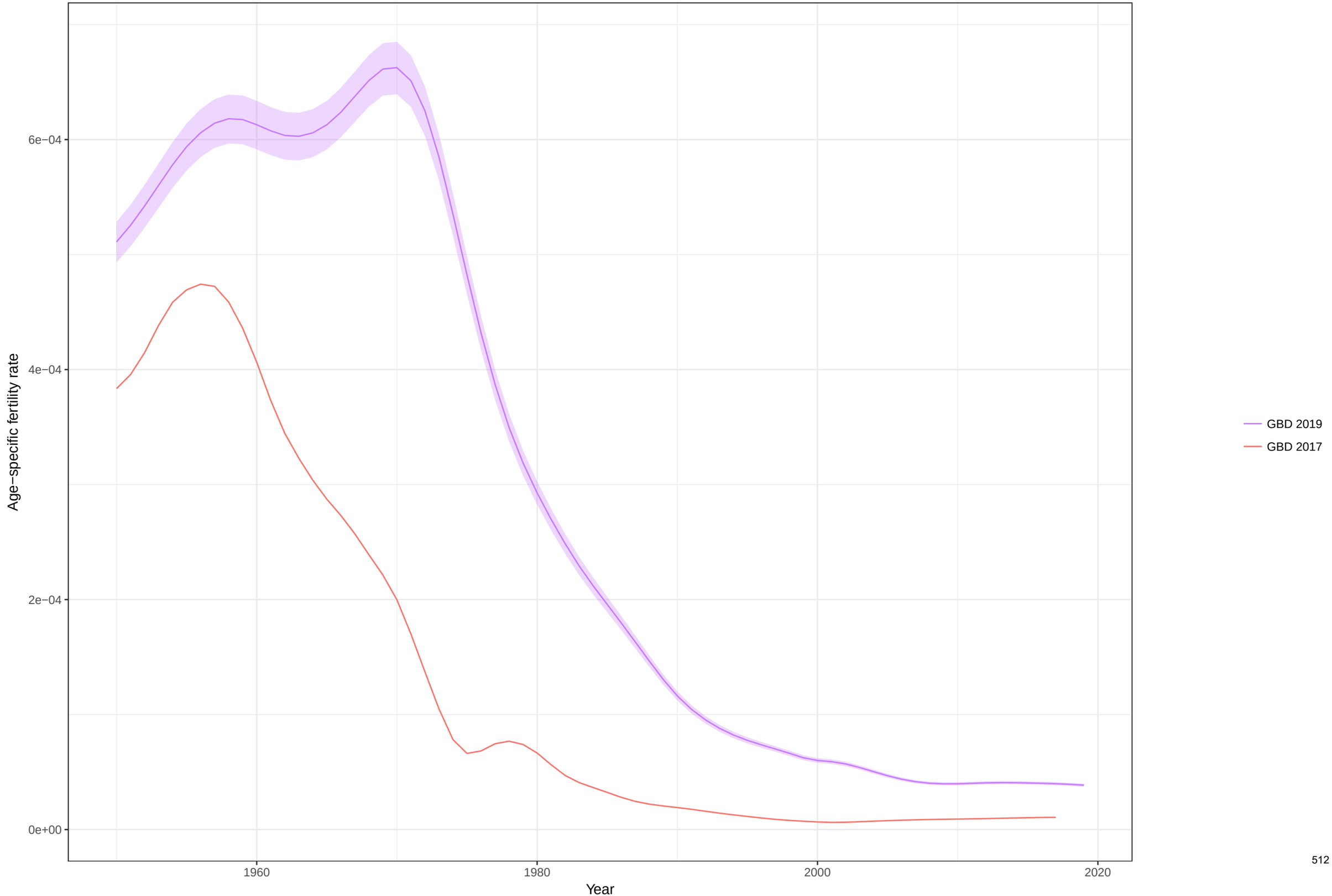

Total fertility rate fitted trend lines, 1950−2019: Brunei Darussalam TFR
Data points enclosed with a diamond are reference sources

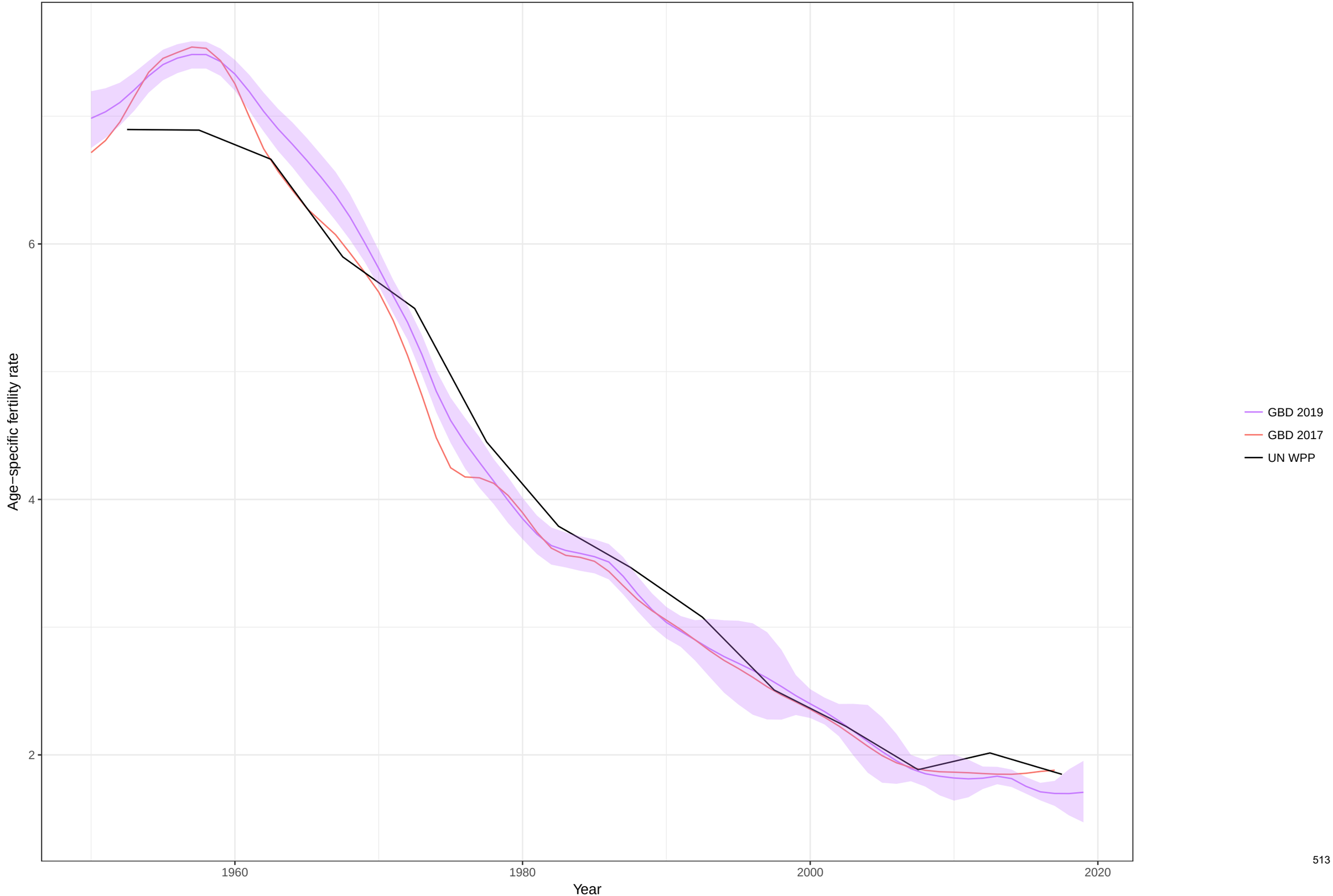

Age−specific fertility fitted trend lines, 1950−2019: Bhutan, Ages: 10−14
Data points enclosed with a diamond are reference sources

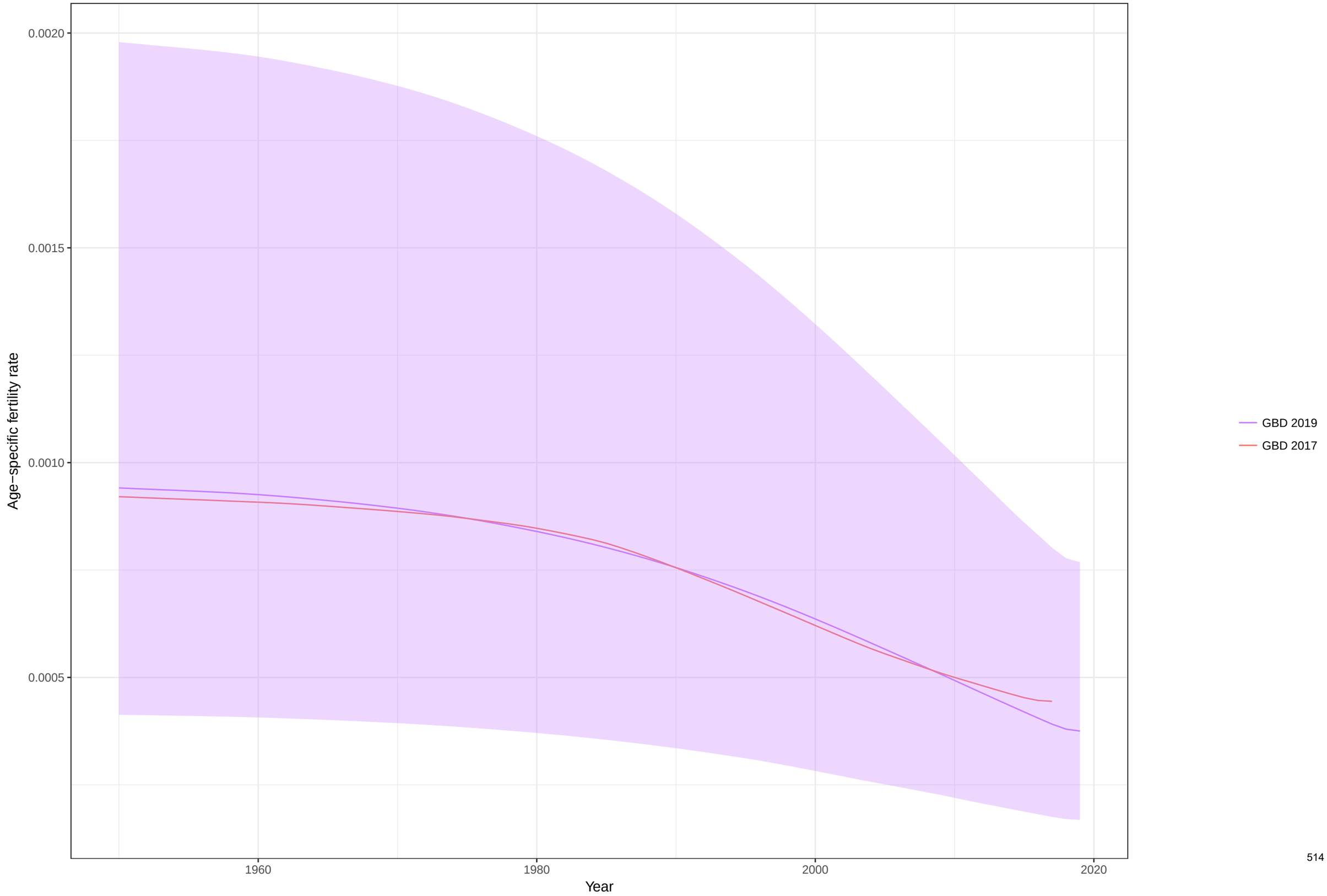

Age−specific fertility fitted trend lines, 1950−2019: Bhutan, Ages: 15−19
Data points enclosed with a diamond are reference sources

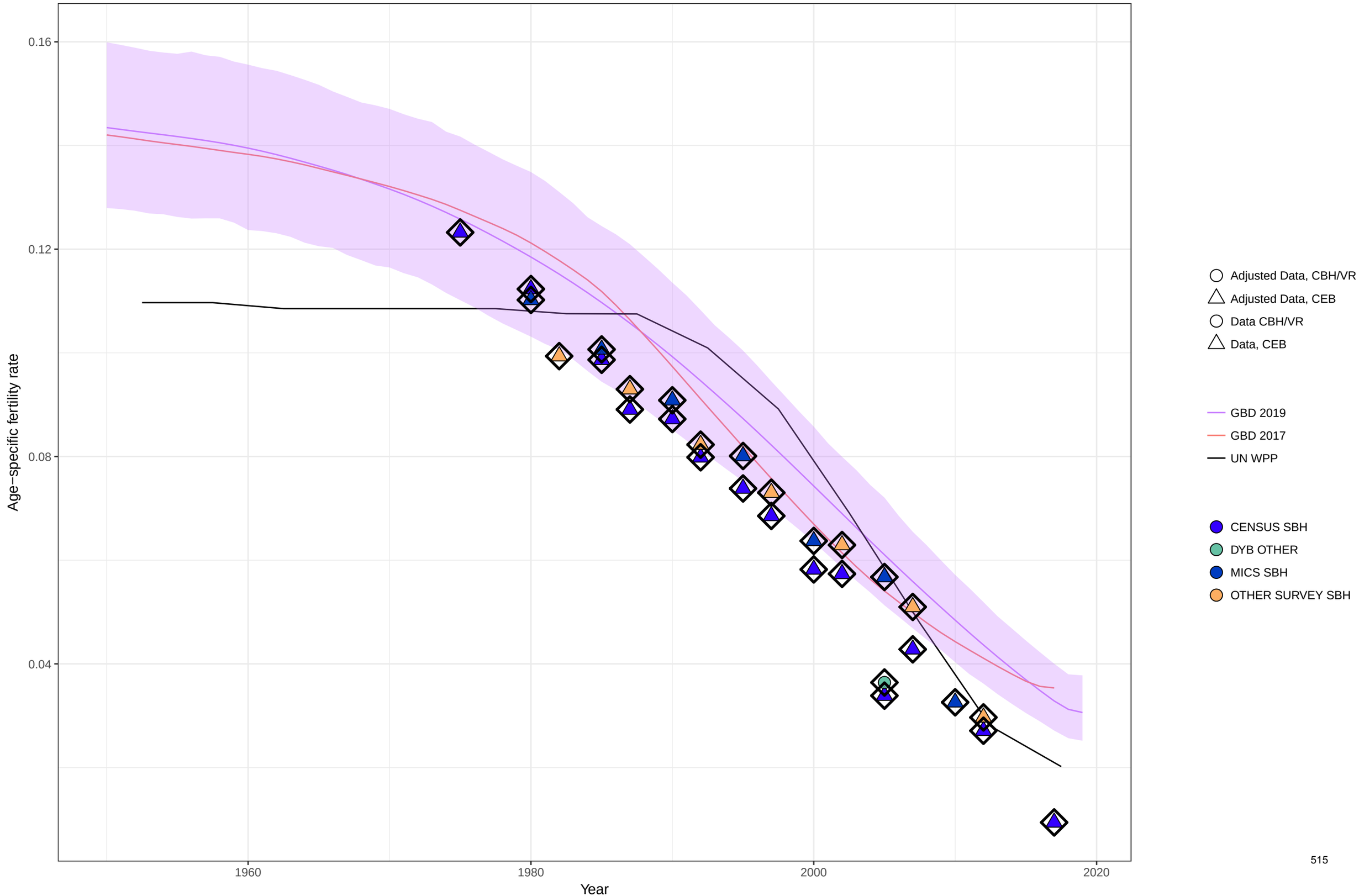

Age−specific fertility fitted trend lines, 1950−2019: Bhutan, Ages: 20−24
Data points enclosed with a diamond are reference sources

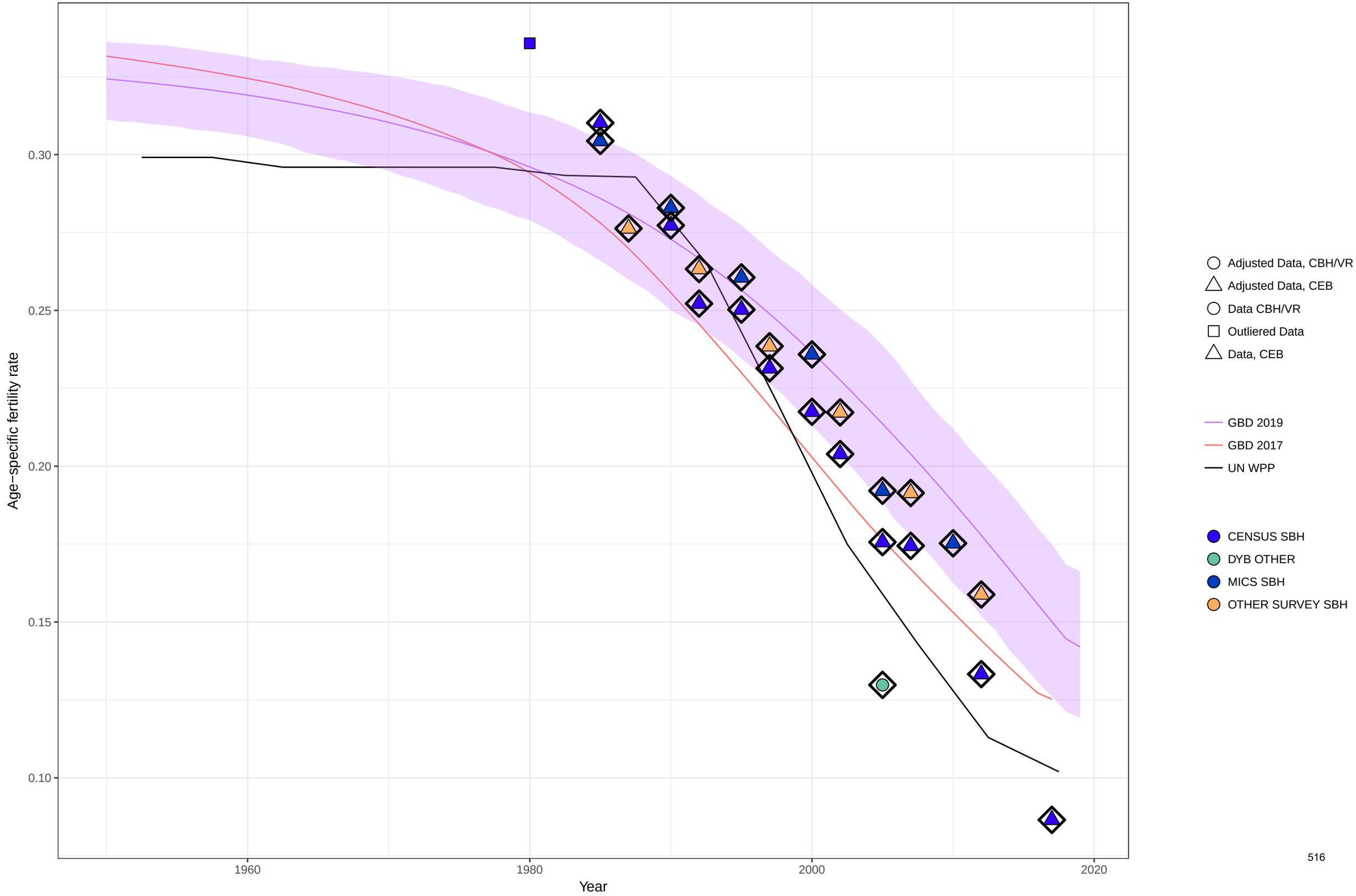

Age−specific fertility fitted trend lines, 1950−2019: Bhutan, Ages: 25−29
Data points enclosed with a diamond are reference sources

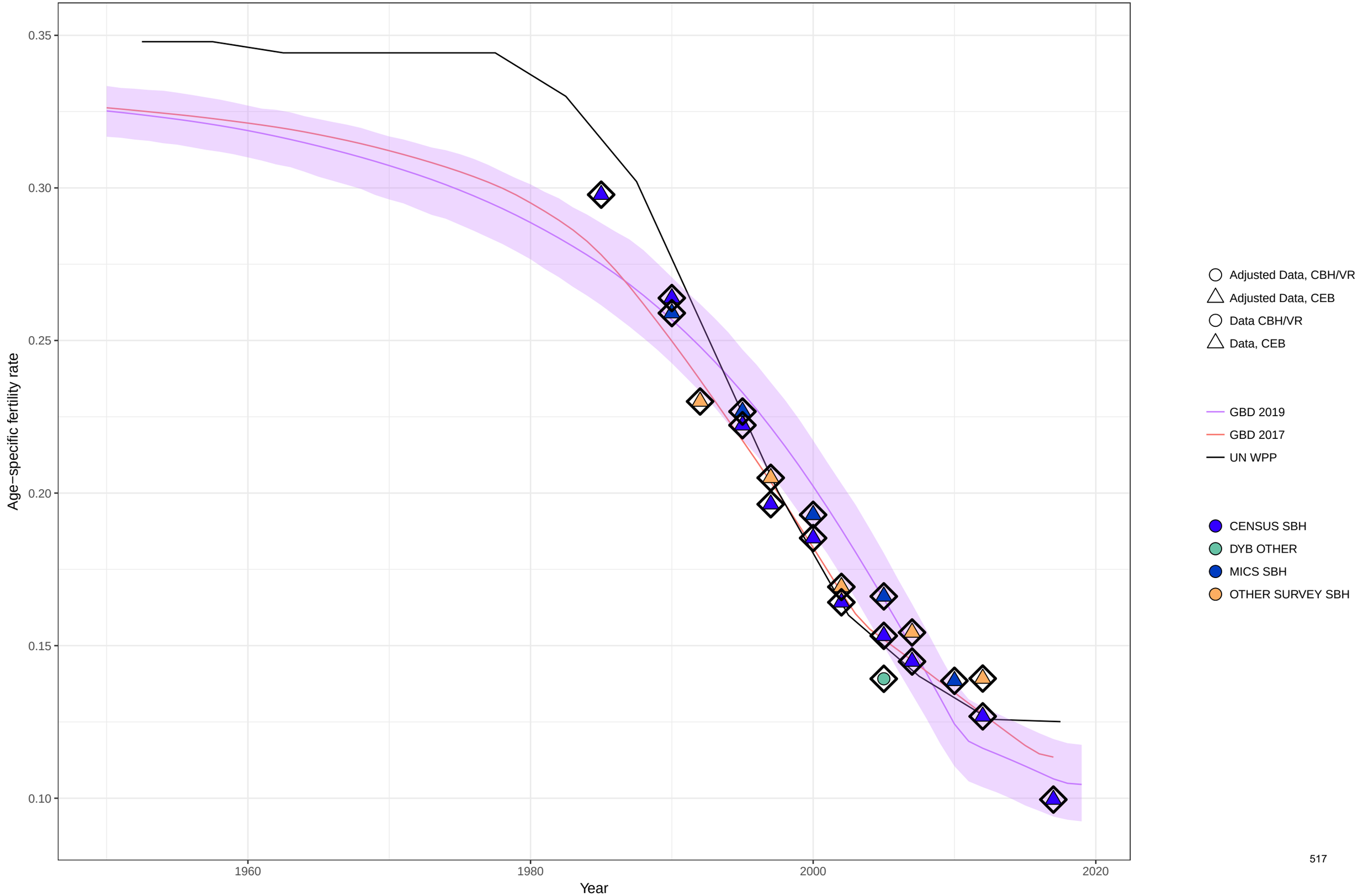

Age−specific fertility fitted trend lines, 1950−2019: Bhutan, Ages: 30−34
Data points enclosed with a diamond are reference sources

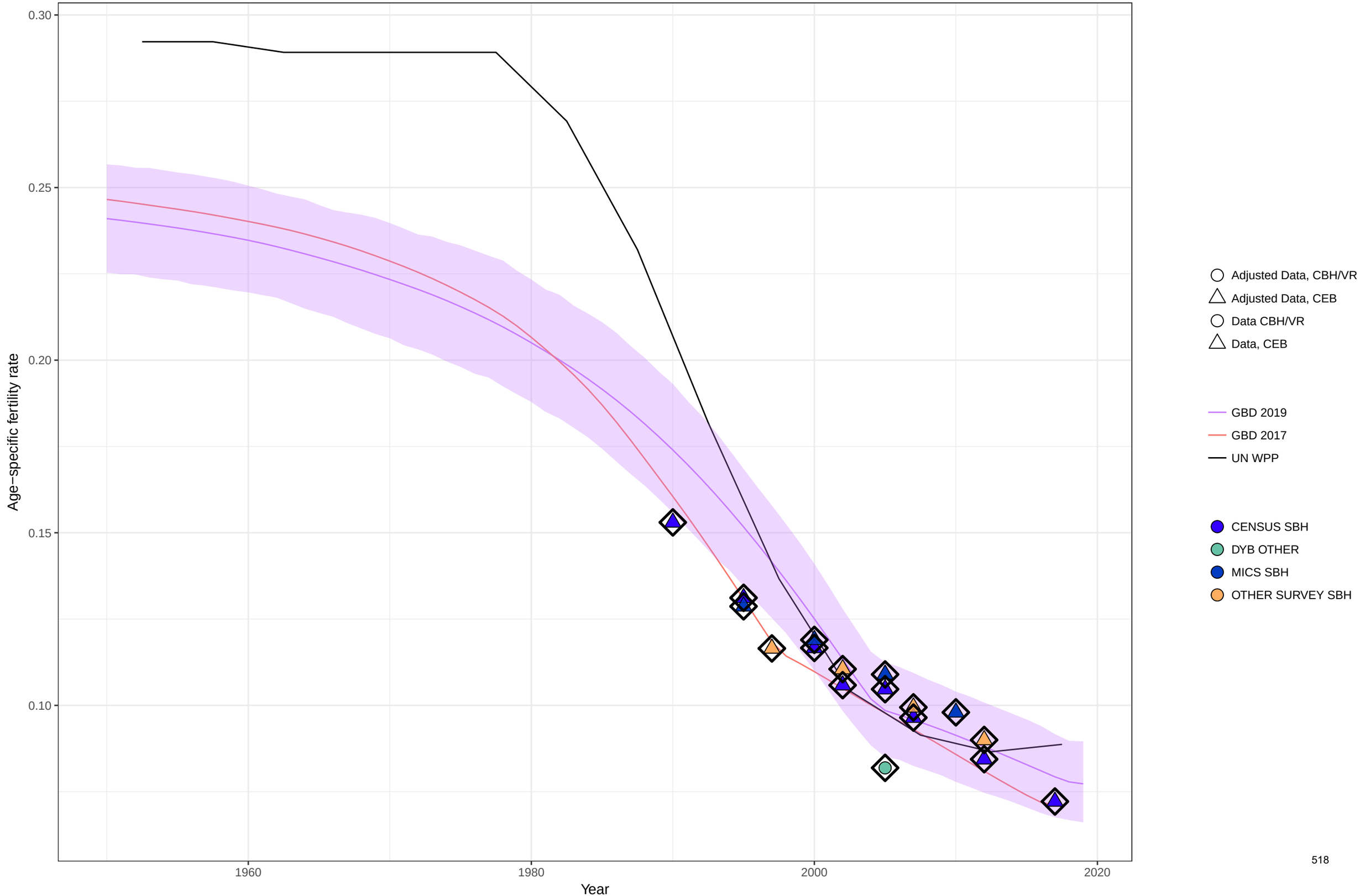

Age−specific fertility fitted trend lines, 1950−2019: Bhutan, Ages: 35−39
Data points enclosed with a diamond are reference sources

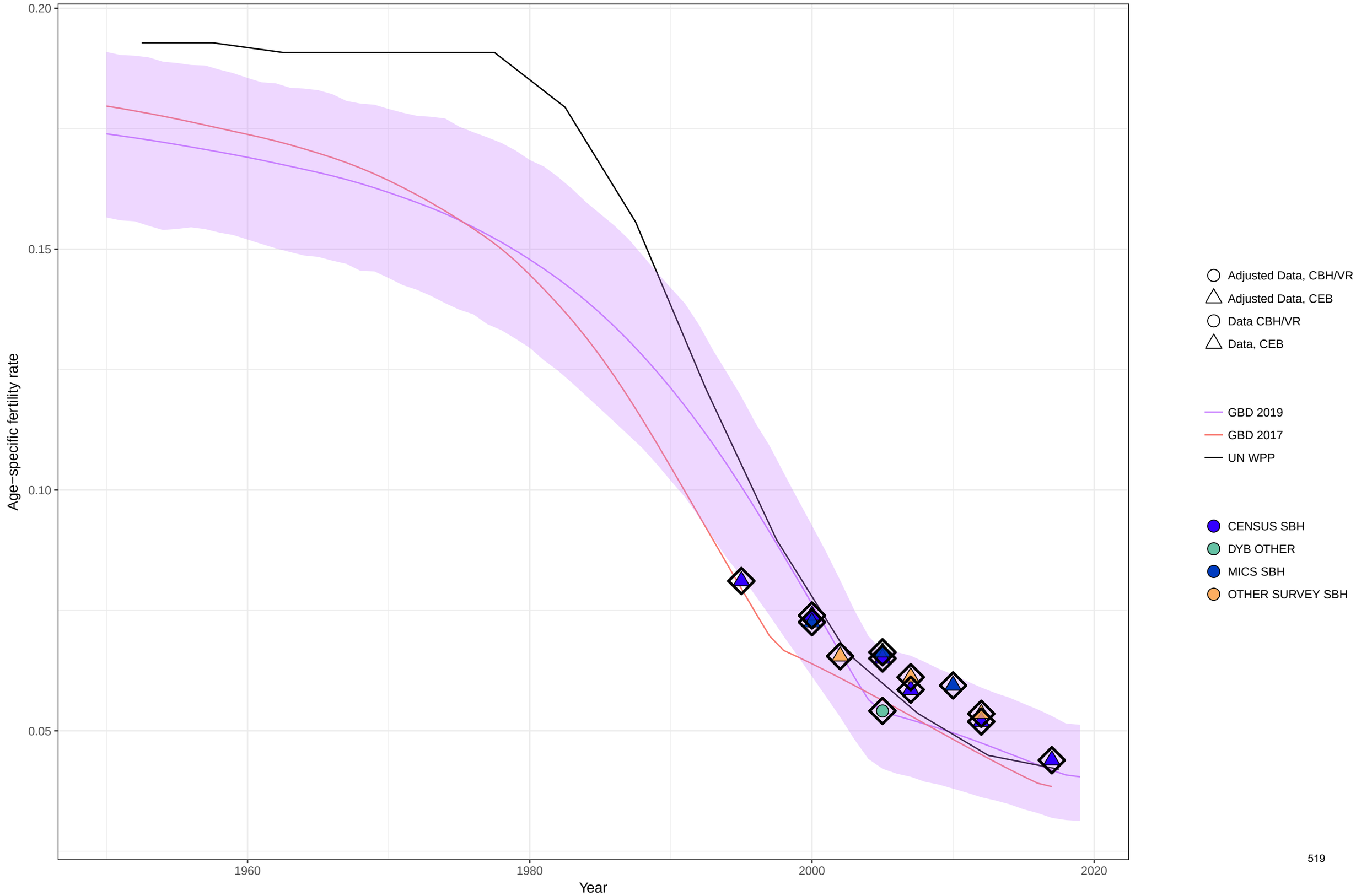

Age−specific fertility fitted trend lines, 1950−2019: Bhutan, Ages: 40−44
Data points enclosed with a diamond are reference sources

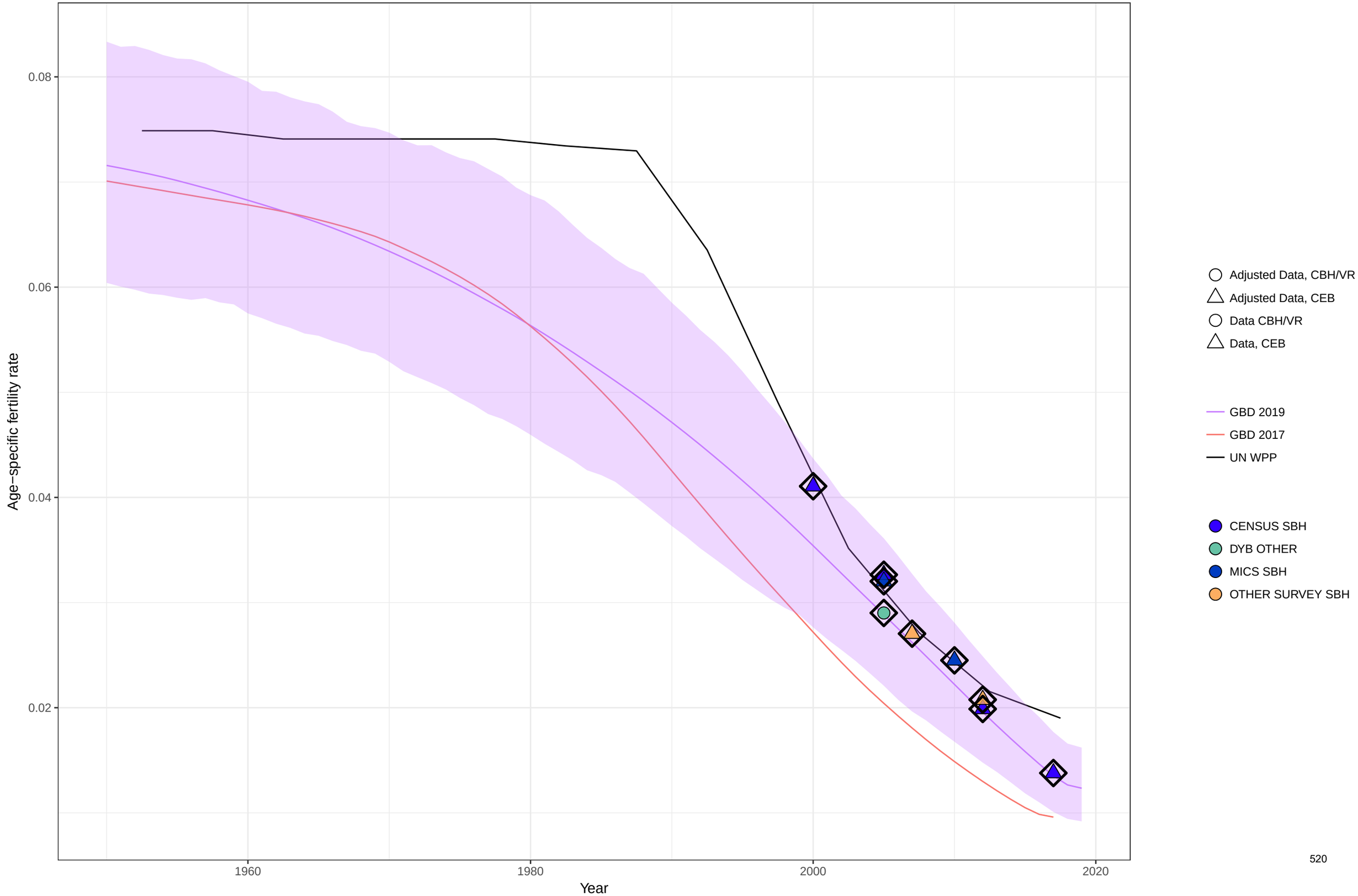

Age−specific fertility fitted trend lines, 1950−2019: Bhutan, Ages: 45−49
Data points enclosed with a diamond are reference sources

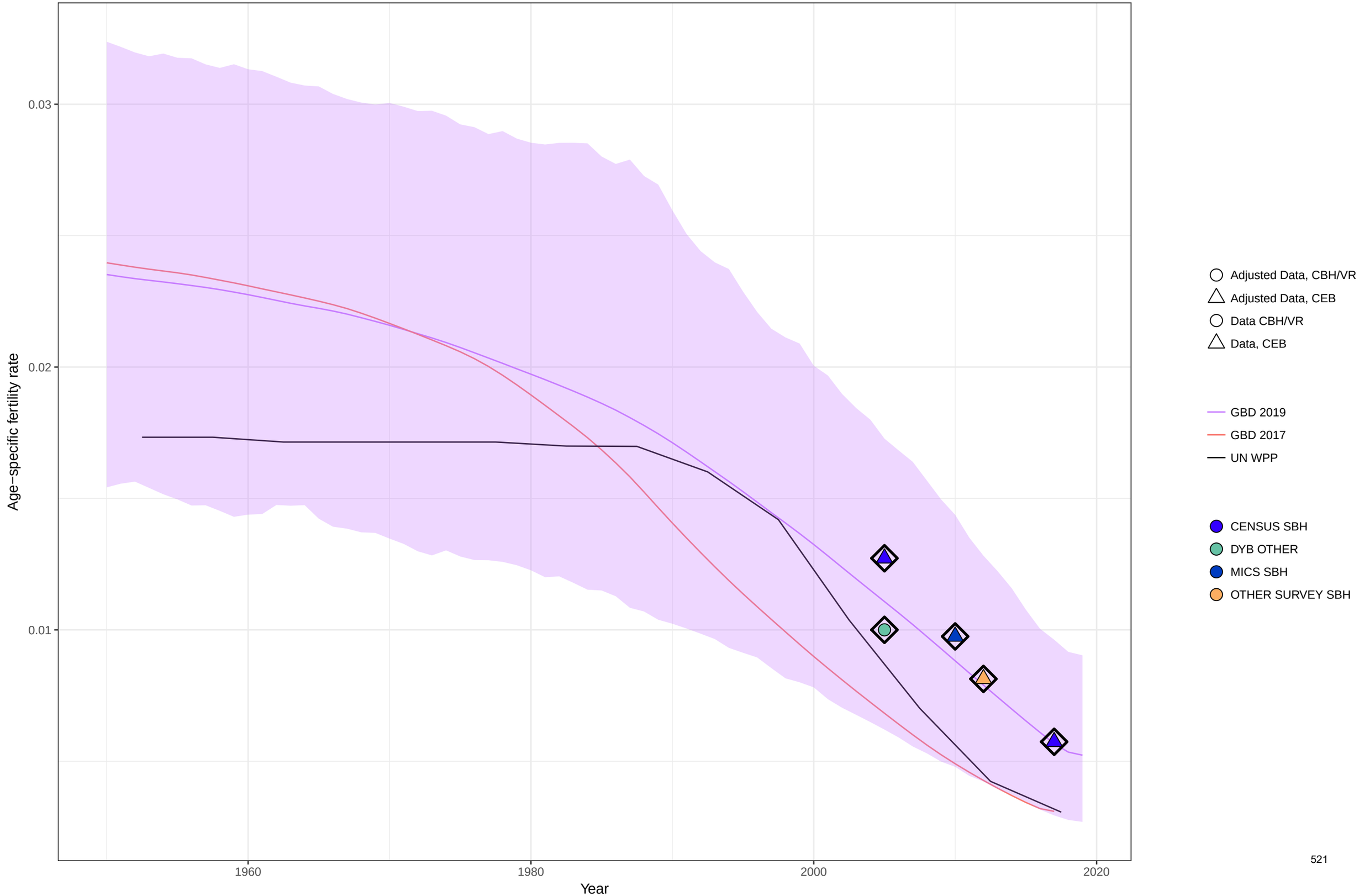

Age−specific fertility fitted trend lines, 1950−2019: Bhutan, Ages: 50−54
Data points enclosed with a diamond are reference sources

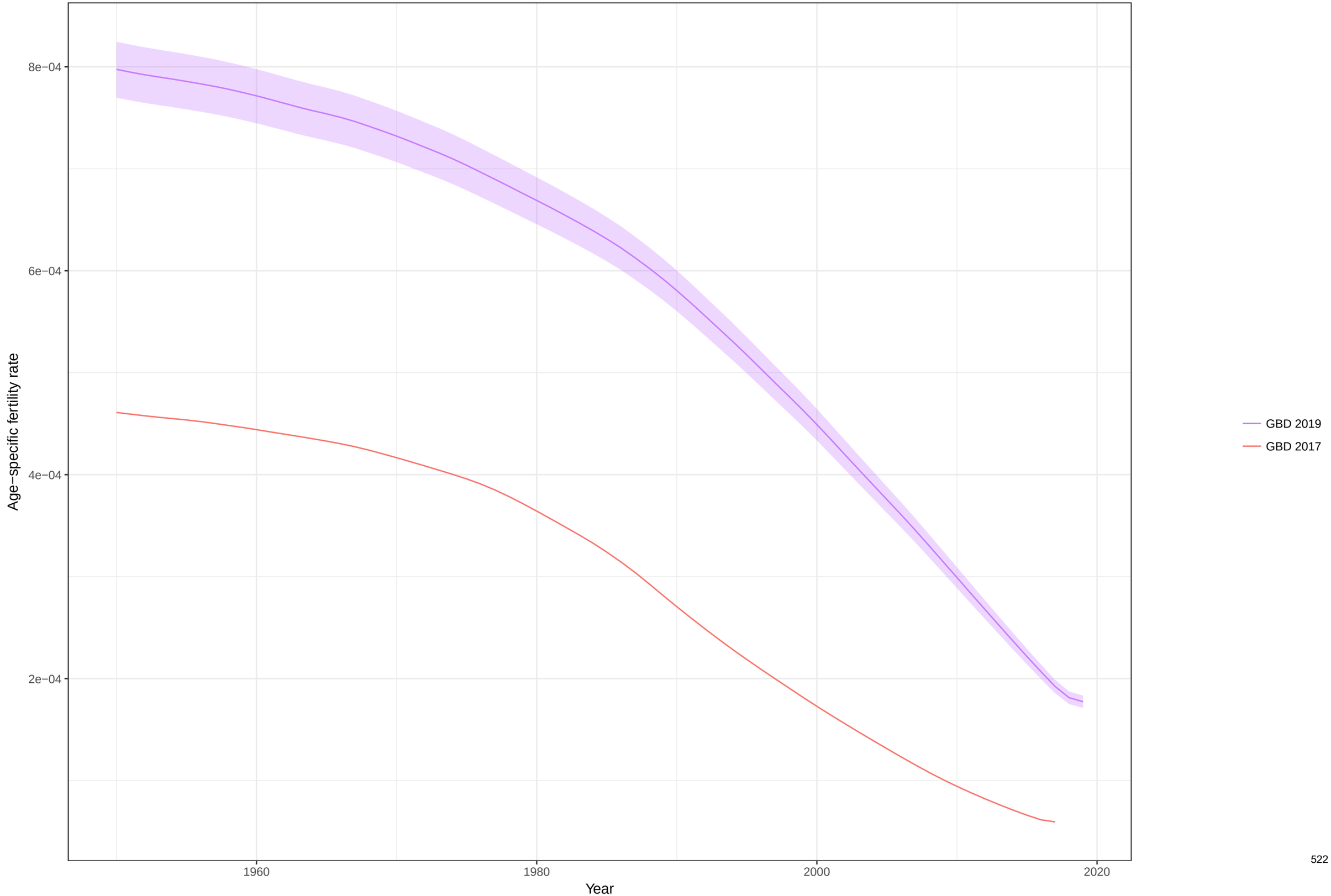

Total fertility rate fitted trend lines, 1950−2019: Bhutan TFR
Data points enclosed with a diamond are reference sources

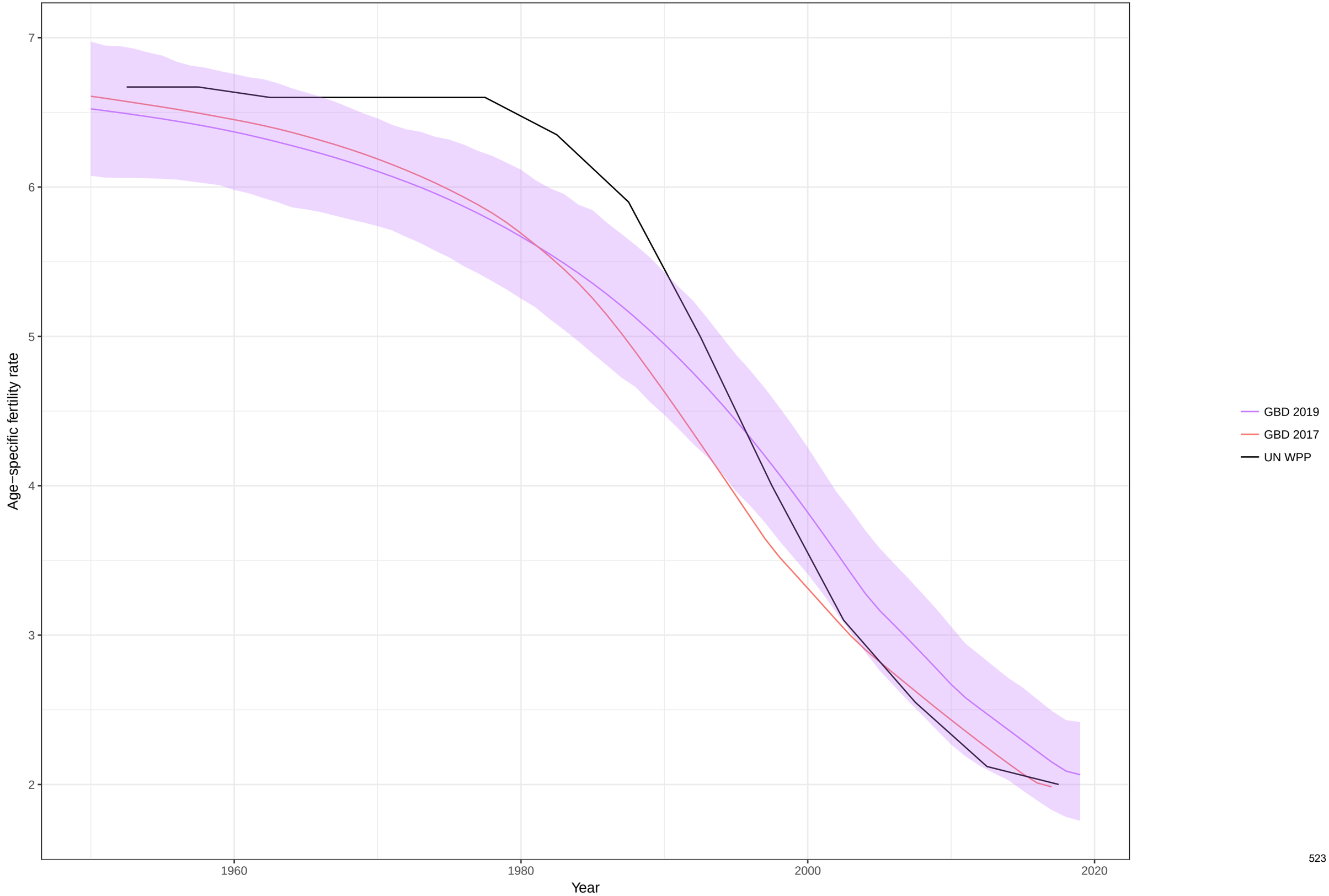

Age−specific fertility fitted trend lines, 1950−2019: Botswana, Ages: 10−14
Data points enclosed with a diamond are reference sources

Age−specific fertility fitted trend lines, 1950−2019: Botswana, Ages: 15−19
Data points enclosed with a diamond are reference sources

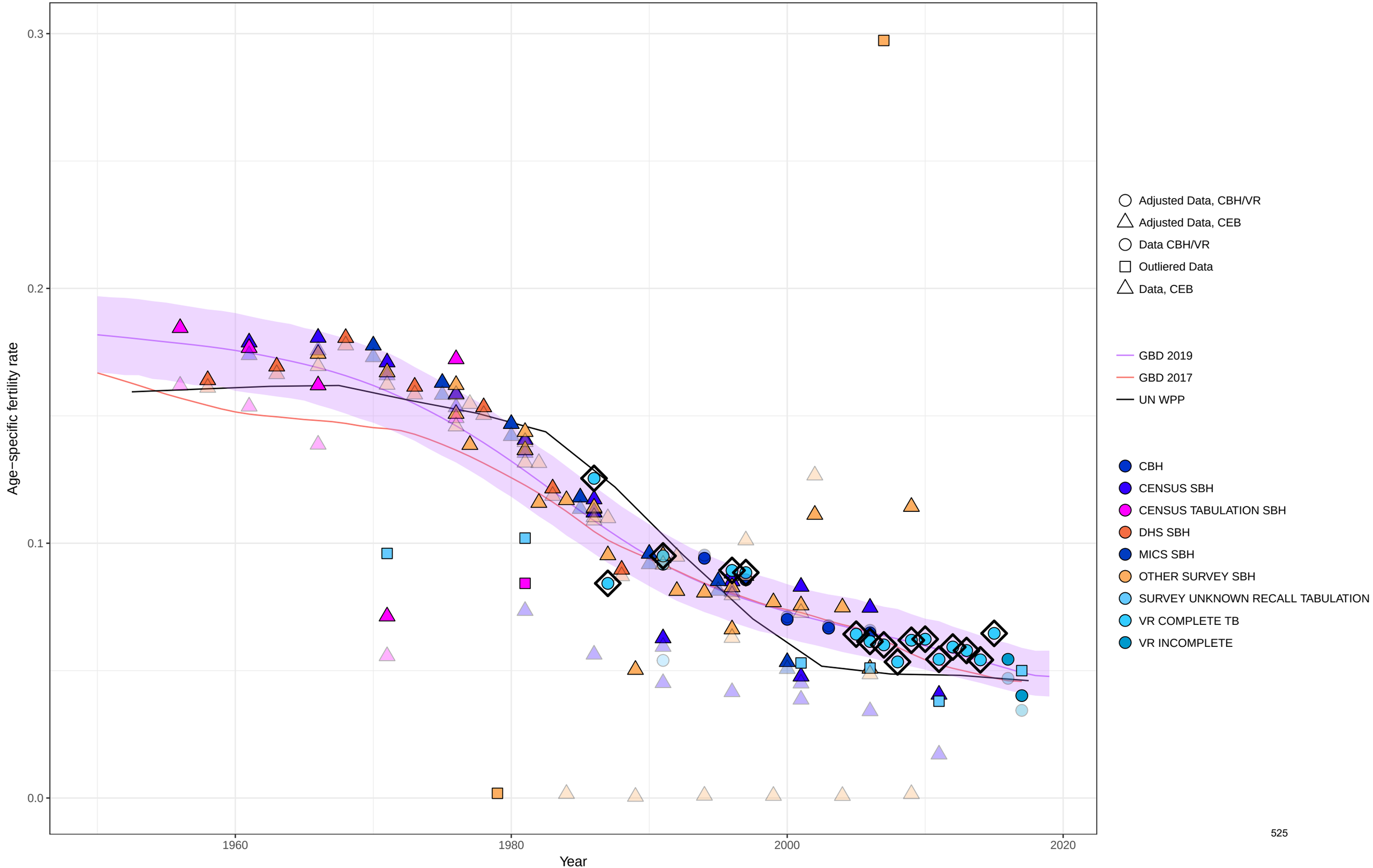

Age−specific fertility fitted trend lines, 1950−2019: Botswana, Ages: 20−24
Data points enclosed with a diamond are reference sources

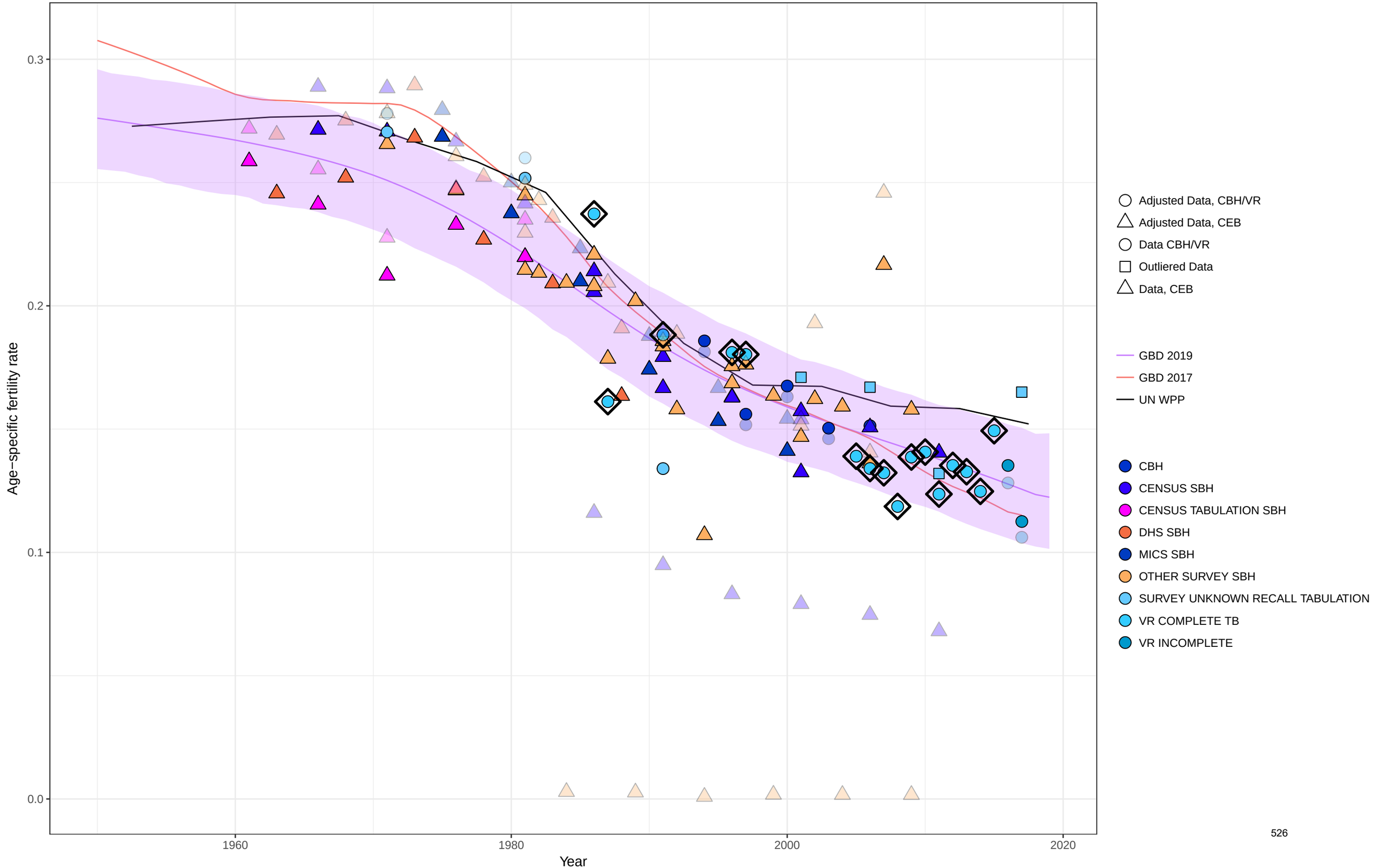

Age−specific fertility fitted trend lines, 1950−2019: Botswana, Ages: 25−29
Data points enclosed with a diamond are reference sources

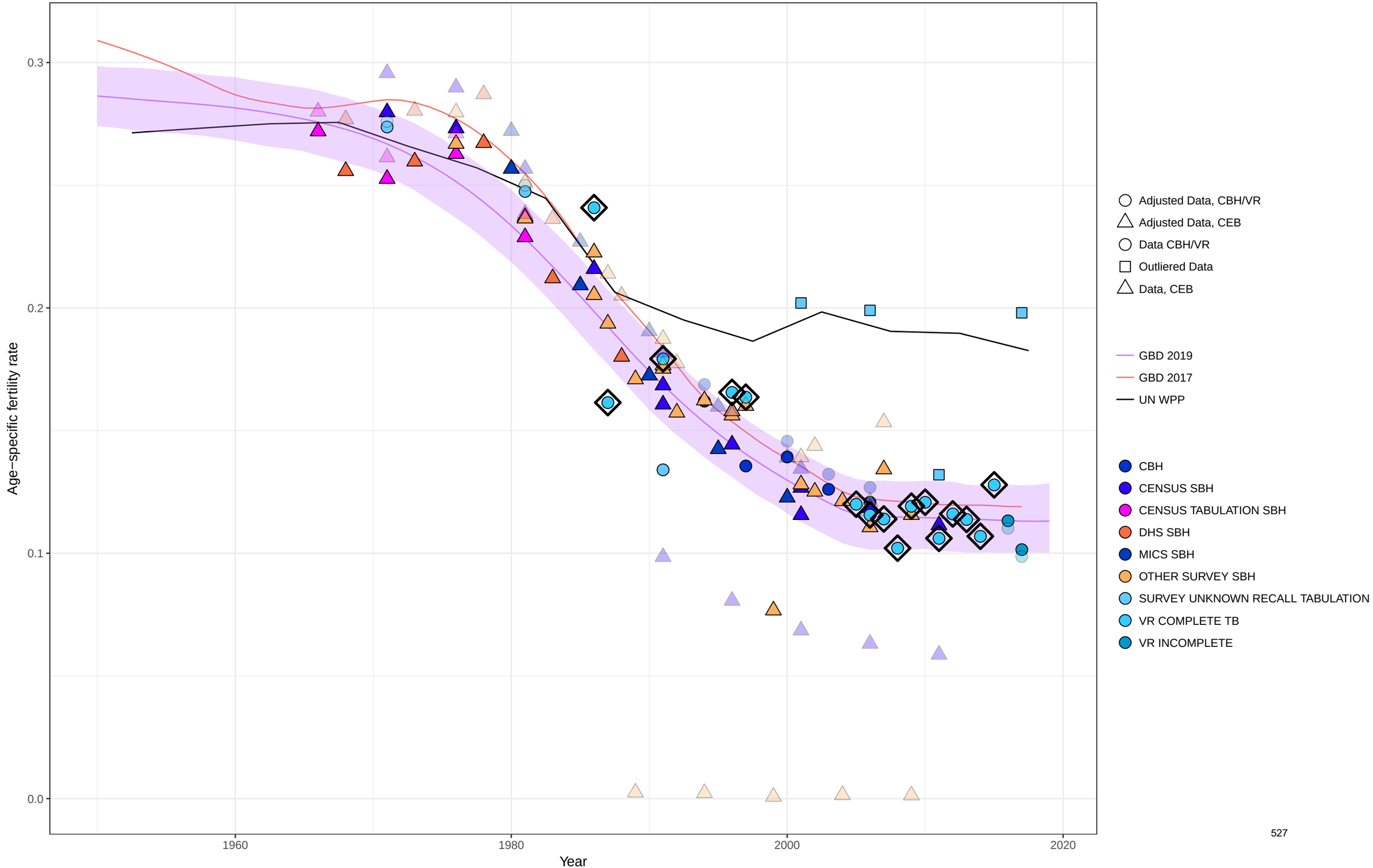

Age−specific fertility fitted trend lines, 1950−2019: Botswana, Ages: 30−34
Data points enclosed with a diamond are reference sources

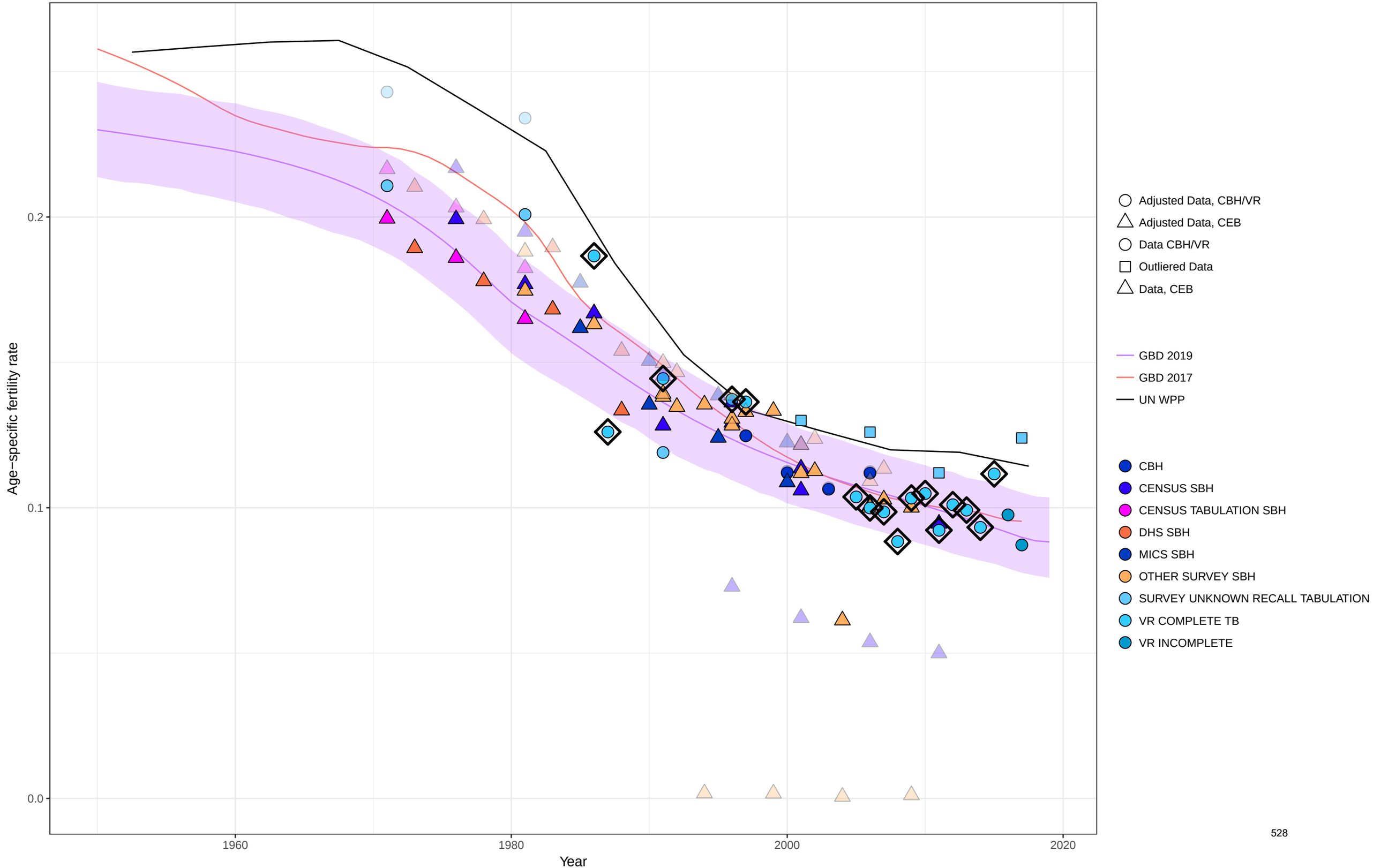

Age−specific fertility fitted trend lines, 1950−2019: Botswana, Ages: 35−39
Data points enclosed with a diamond are reference sources

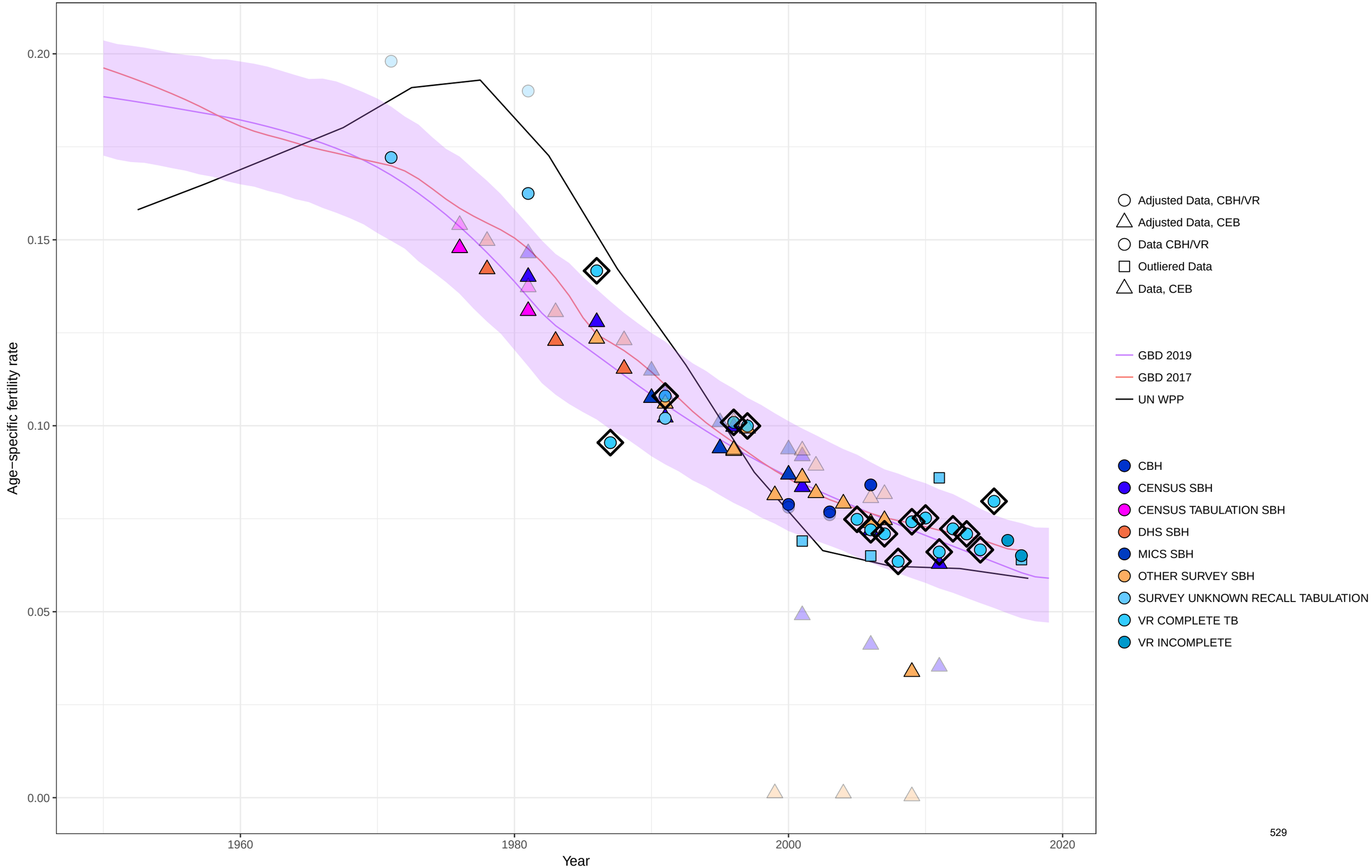

Age−specific fertility fitted trend lines, 1950−2019: Botswana, Ages: 40−44
Data points enclosed with a diamond are reference sources

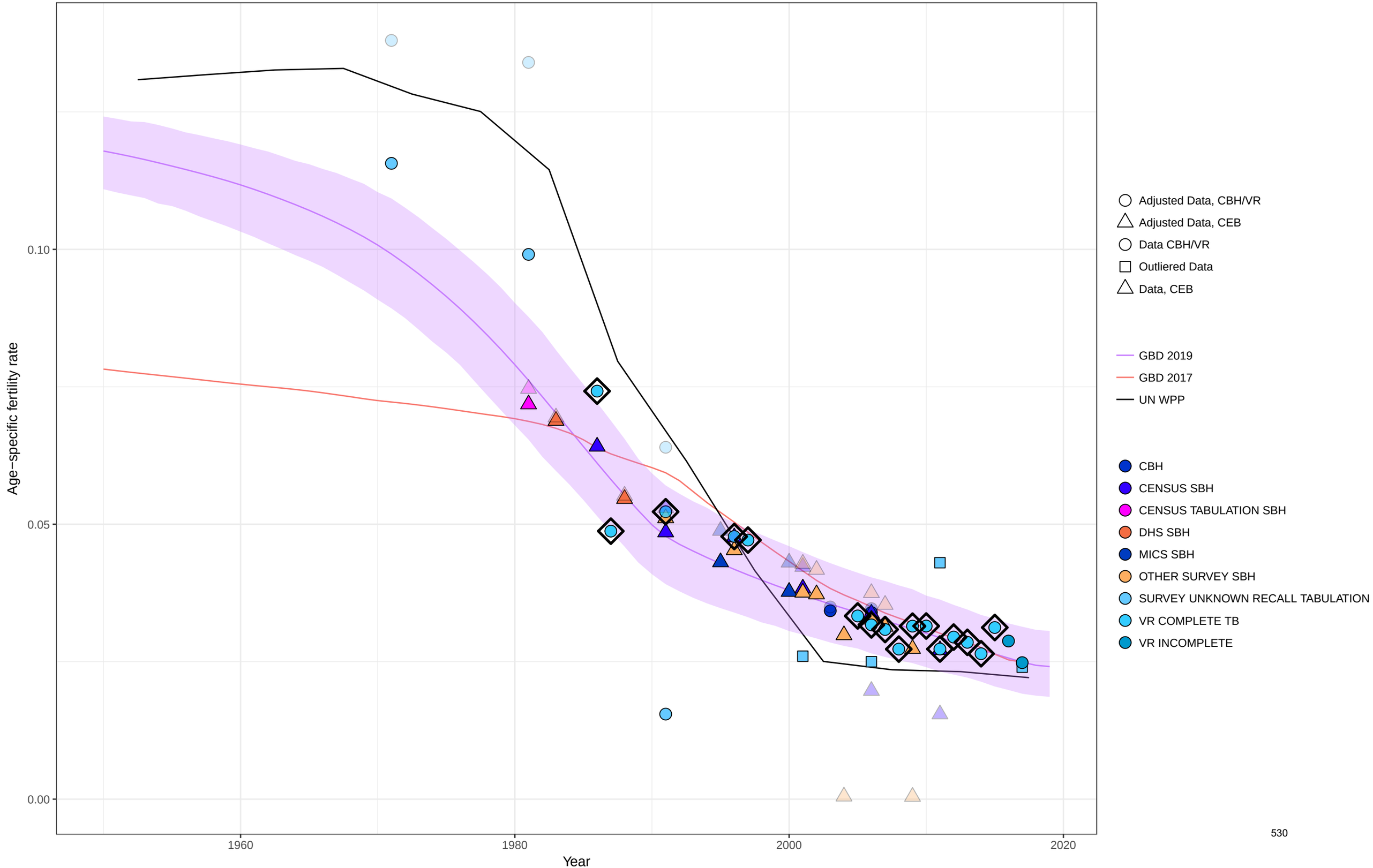

Age−specific fertility fitted trend lines, 1950−2019: Botswana, Ages: 45−49
Data points enclosed with a diamond are reference sources

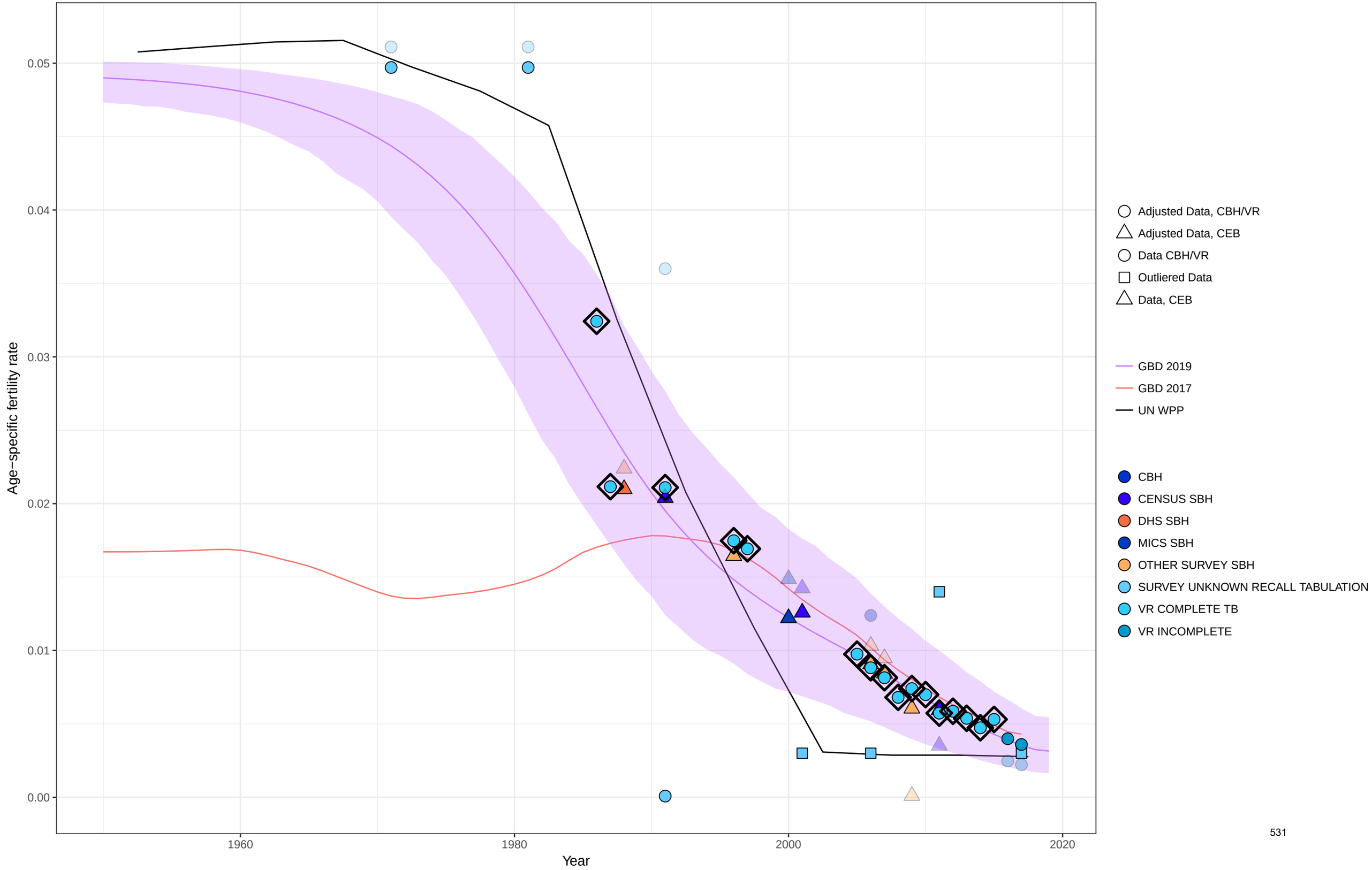

Age−specific fertility fitted trend lines, 1950−2019: Botswana, Ages: 50−54
Data points enclosed with a diamond are reference sources

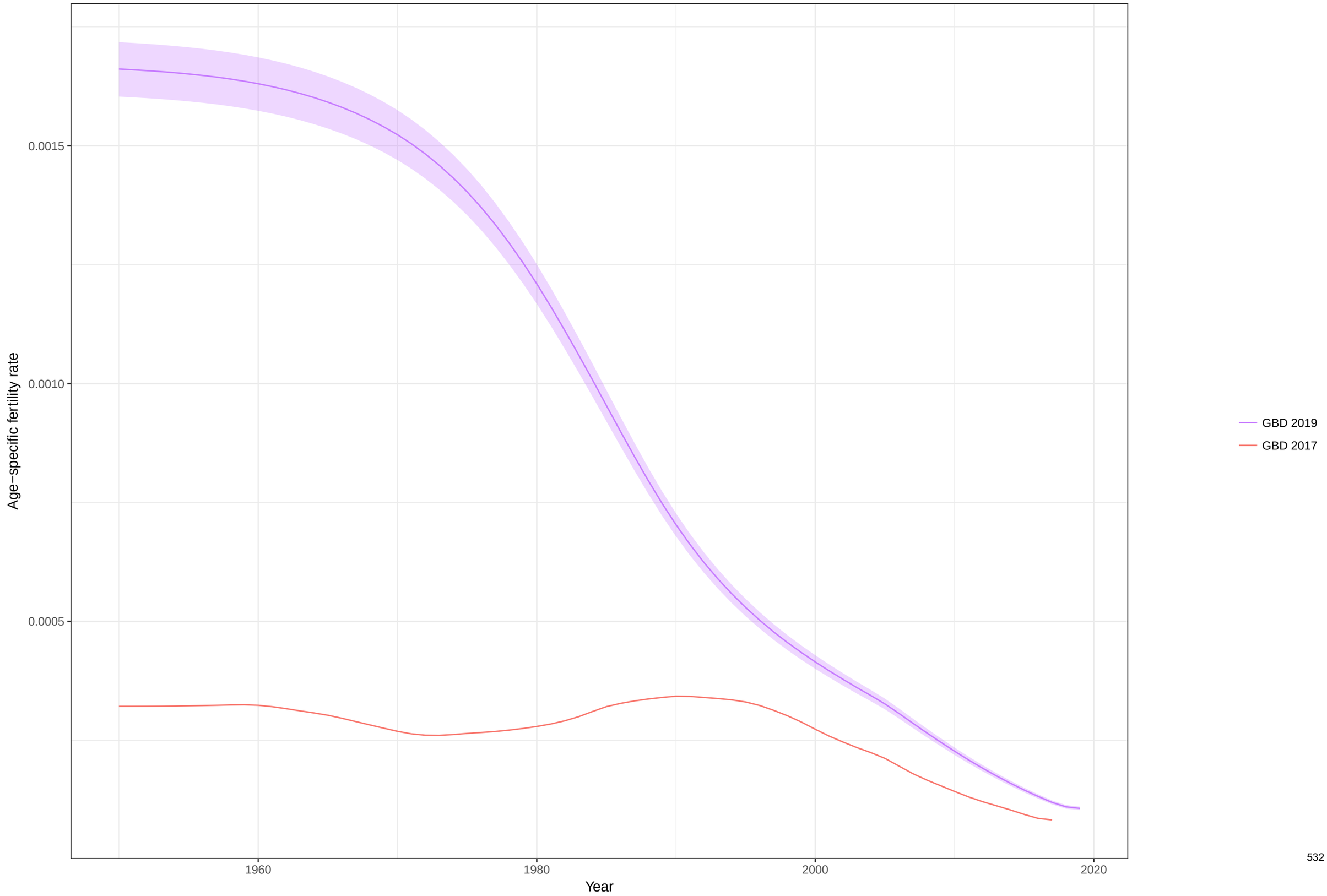

Total fertility rate fitted trend lines, 1950−2019: Botswana TFR
Data points enclosed with a diamond are reference sources

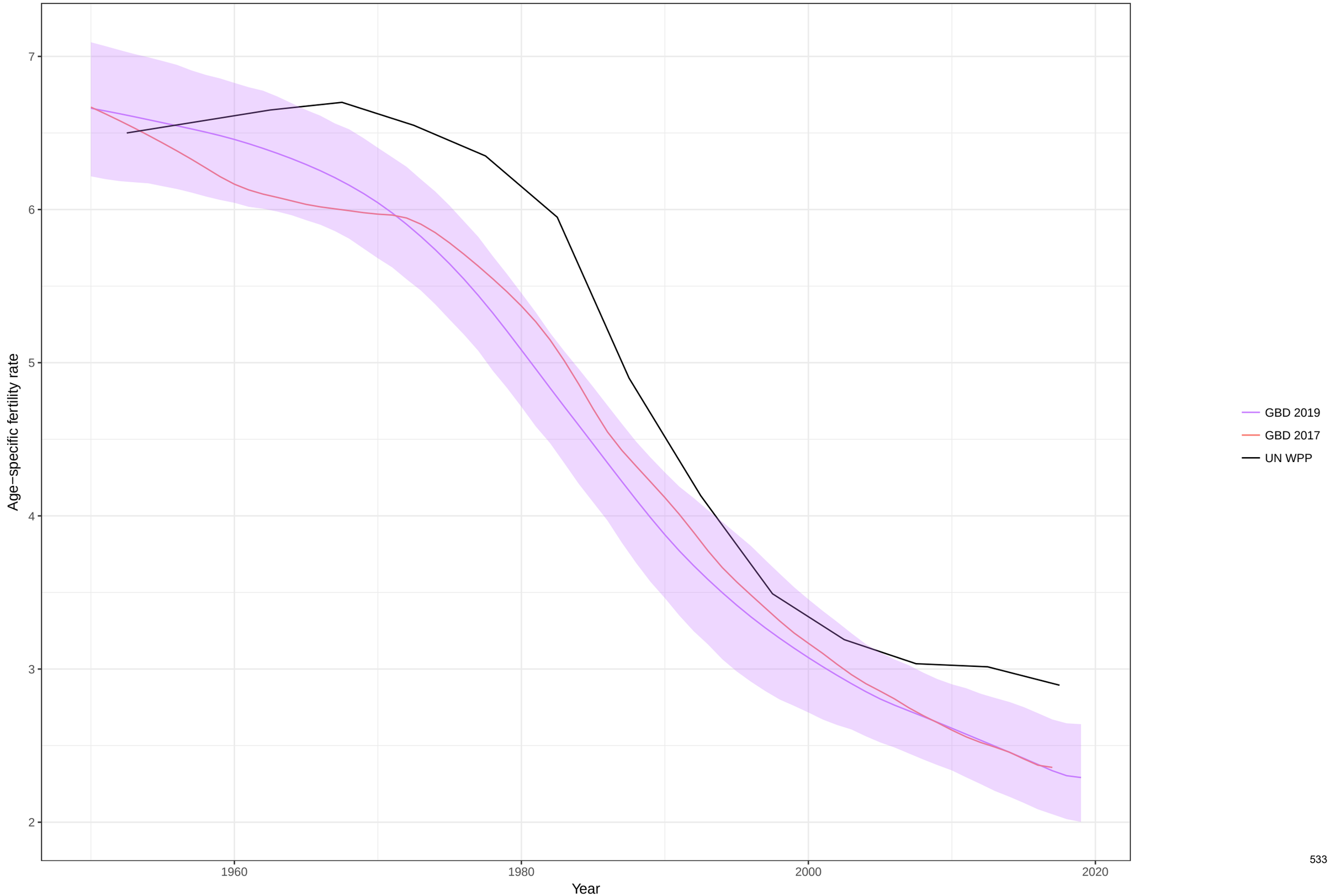

Age−specific fertility fitted trend lines, 1950−2019: Central African Republic, Ages: 10−14
Data points enclosed with a diamond are reference sources

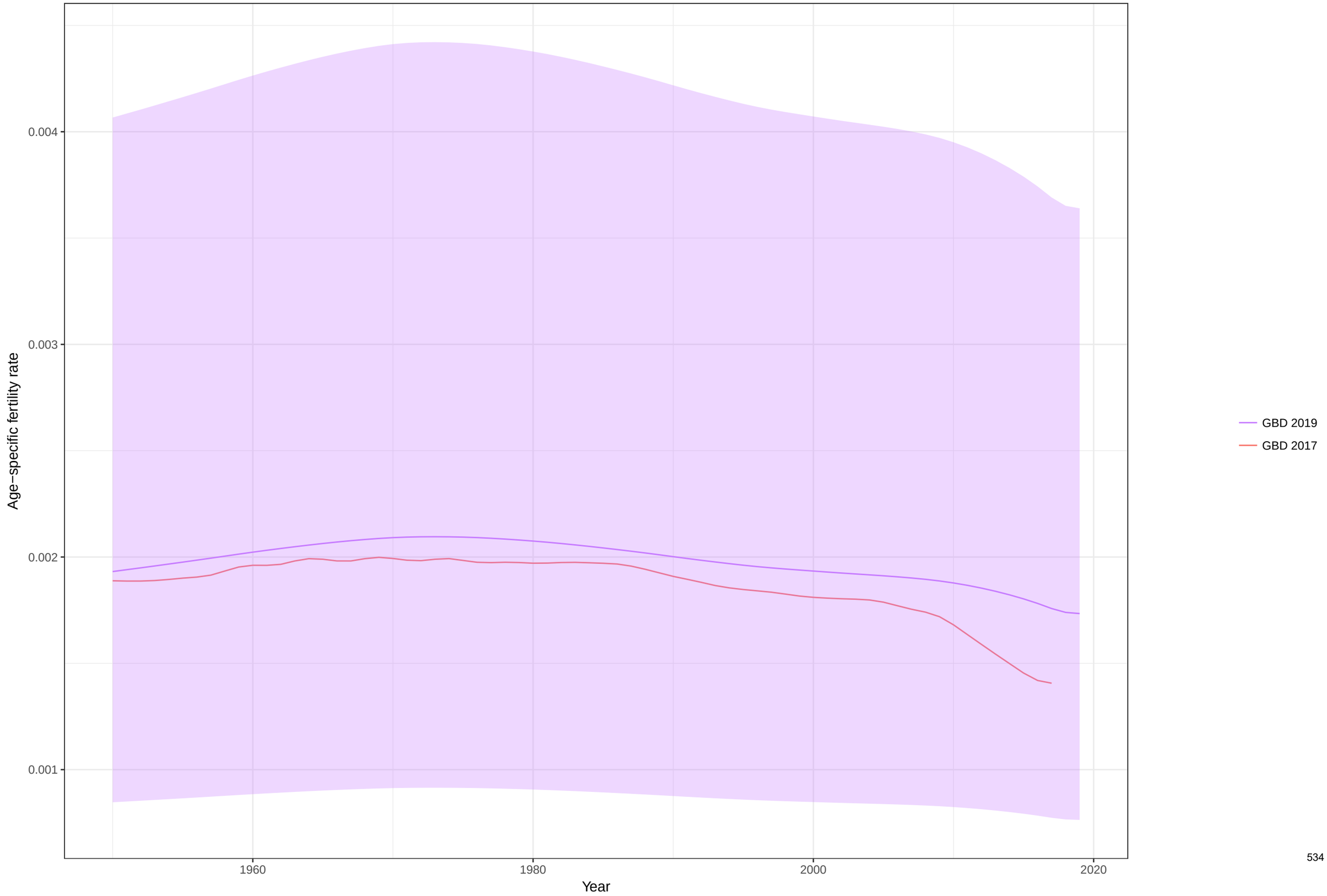

Age−specific fertility fitted trend lines, 1950−2019: Central African Republic, Ages: 15−19
Data points enclosed with a diamond are reference sources

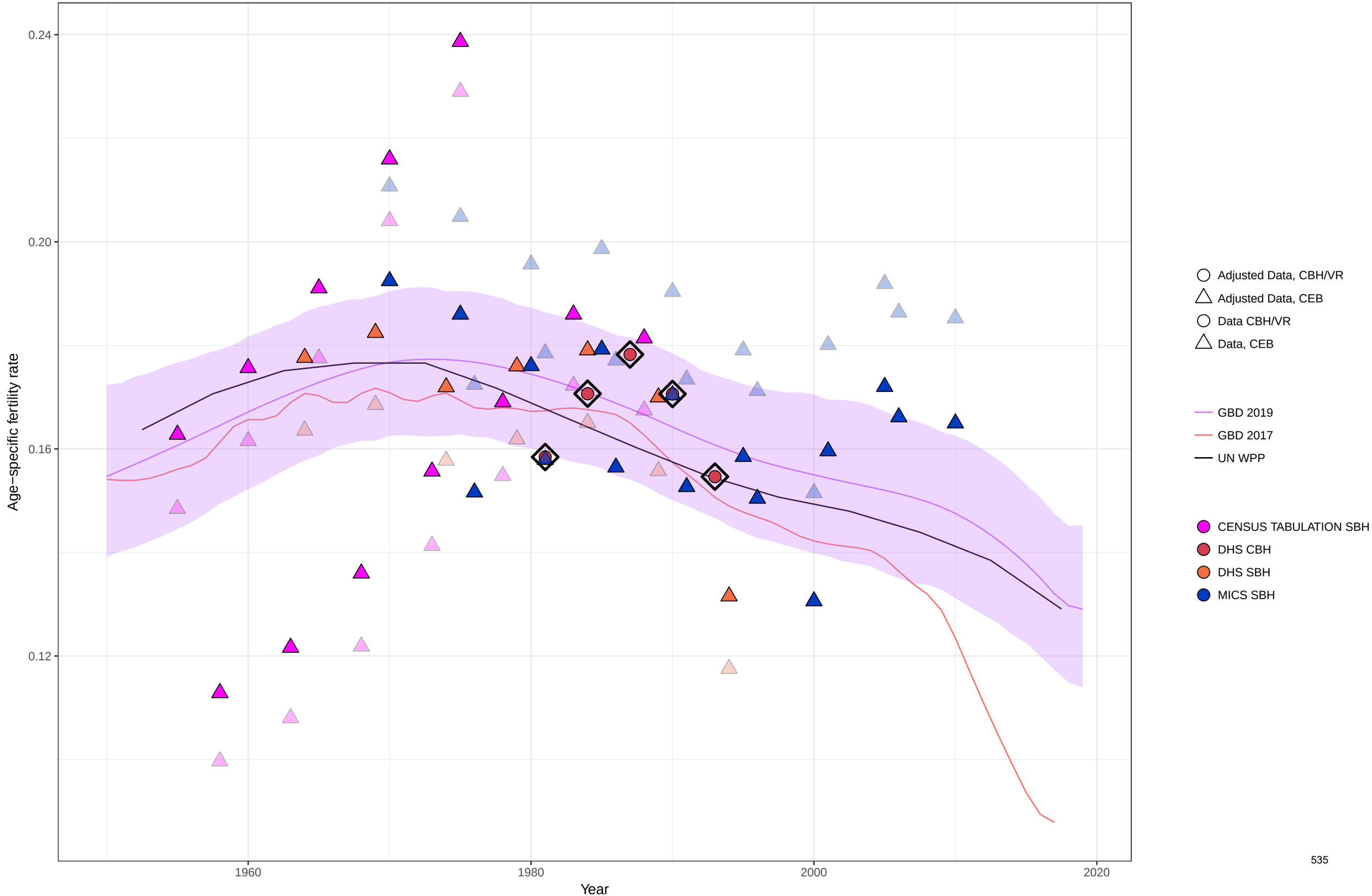

Age−specific fertility fitted trend lines, 1950−2019: Central African Republic, Ages: 20−24
Data points enclosed with a diamond are reference sources

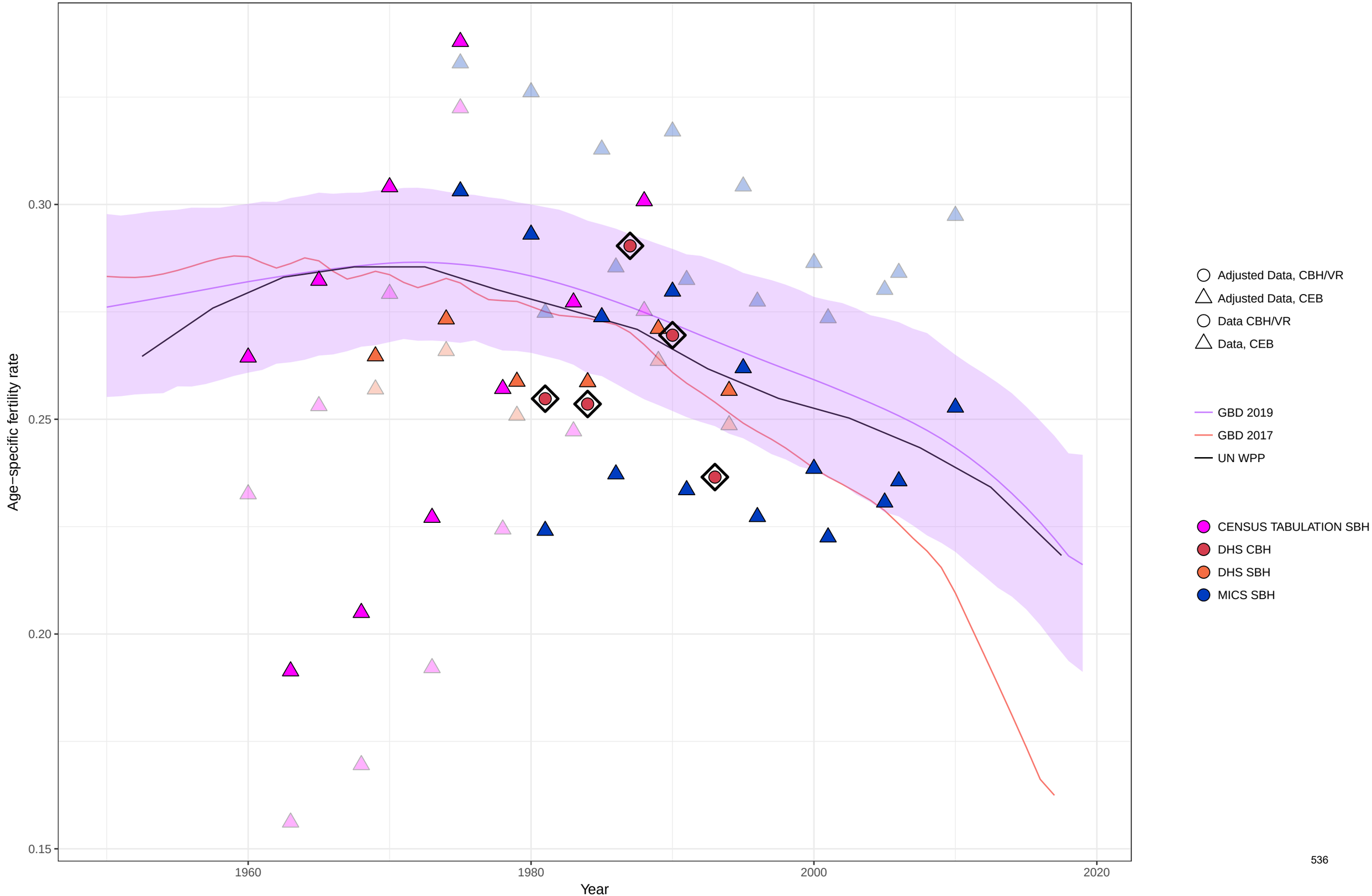

Age−specific fertility fitted trend lines, 1950−2019: Central African Republic, Ages: 25−29
Data points enclosed with a diamond are reference sources

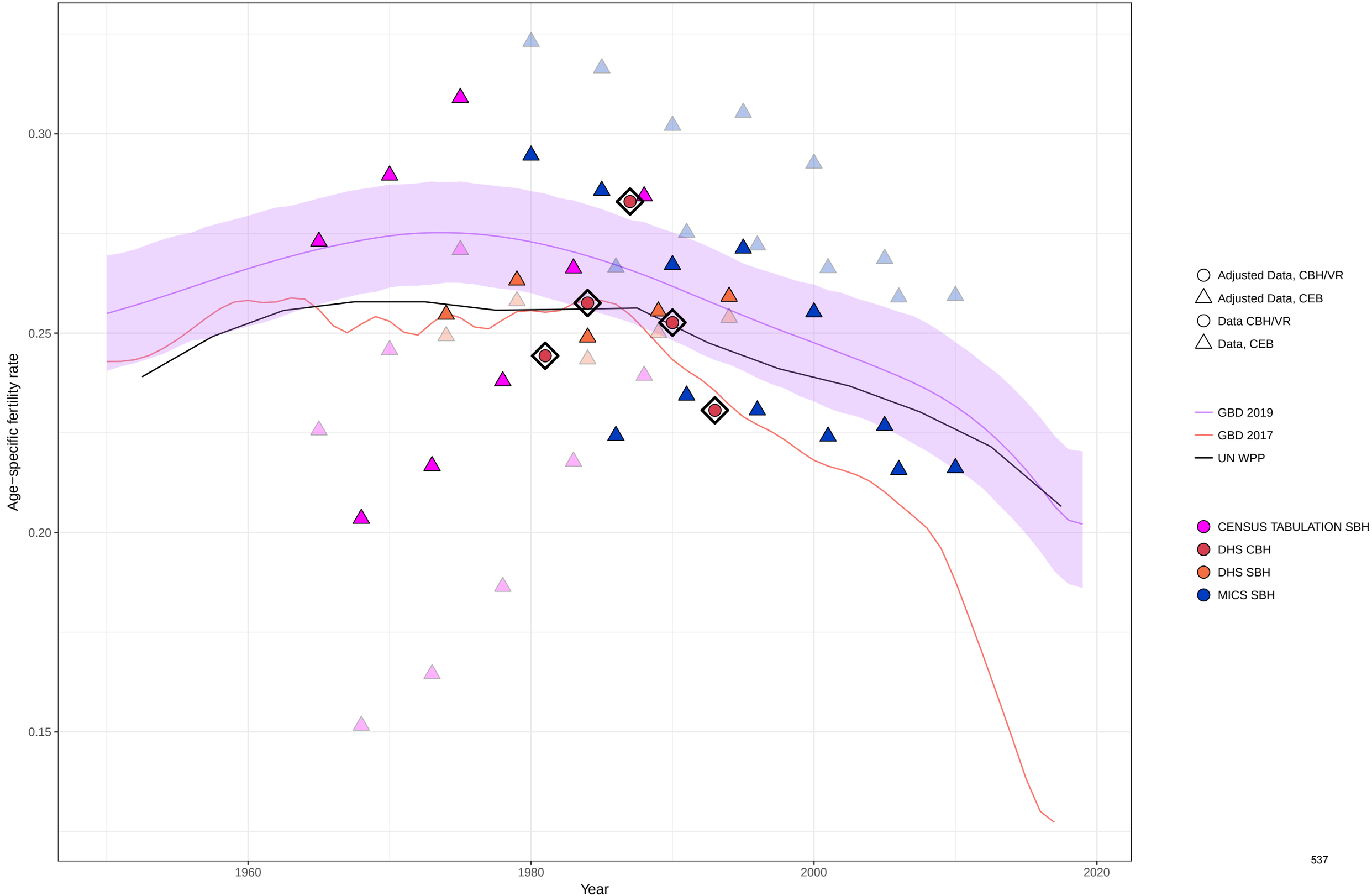

Age−specific fertility fitted trend lines, 1950−2019: Central African Republic, Ages: 30−34
Data points enclosed with a diamond are reference sources

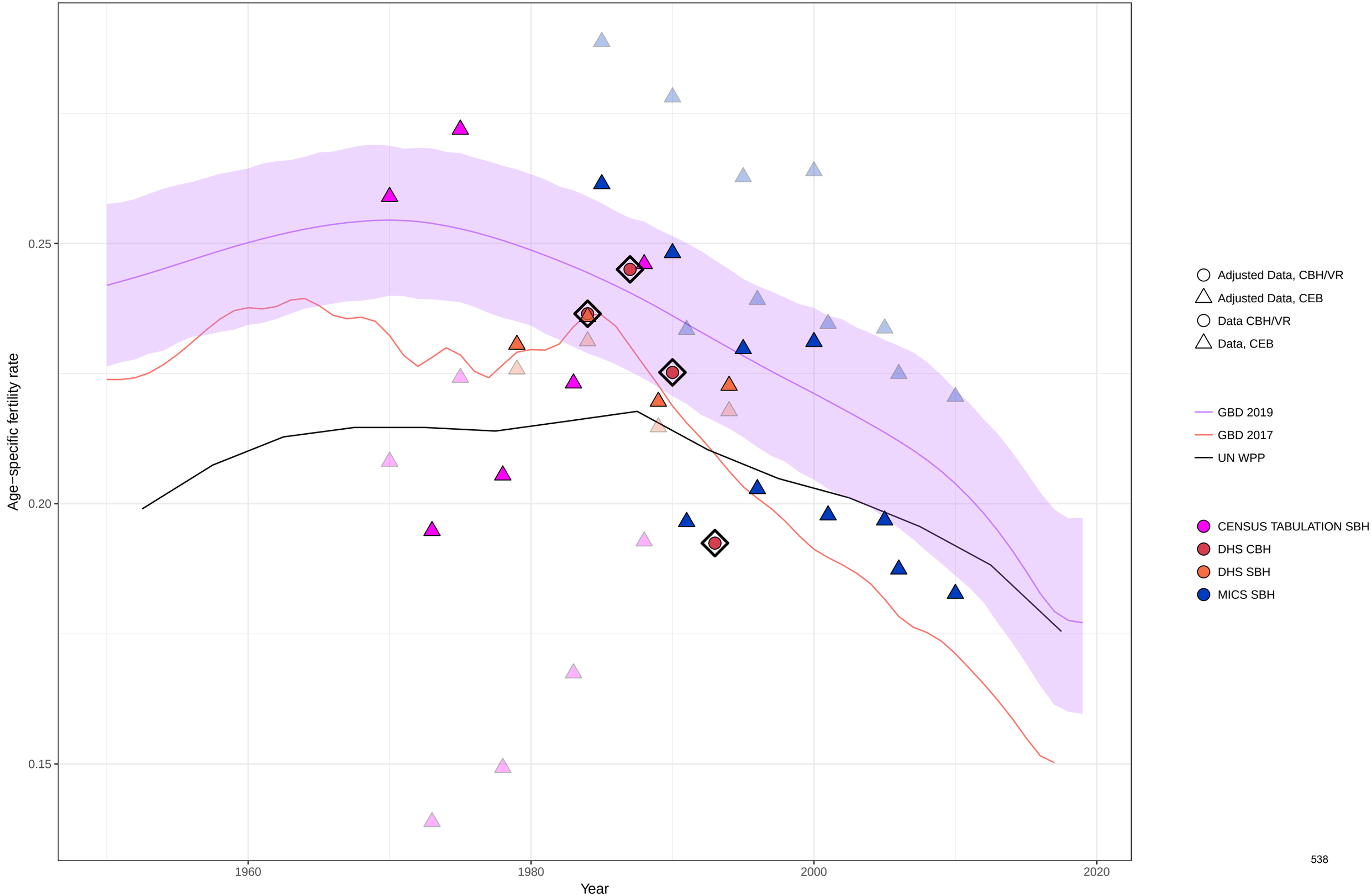

Age−specific fertility fitted trend lines, 1950−2019: Central African Republic, Ages: 35−39
Data points enclosed with a diamond are reference sources

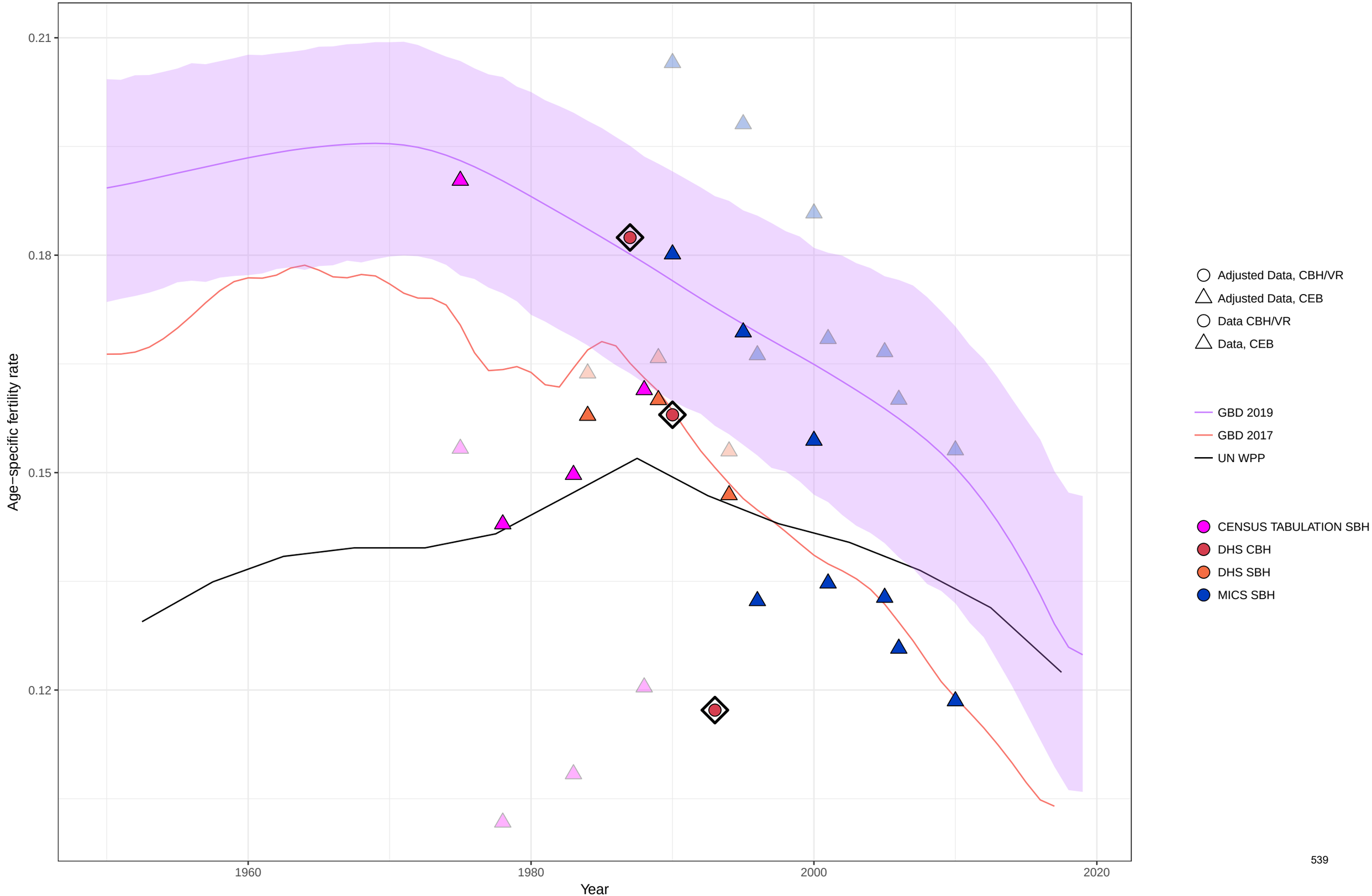

Age−specific fertility fitted trend lines, 1950−2019: Central African Republic, Ages: 40−44
Data points enclosed with a diamond are reference sources

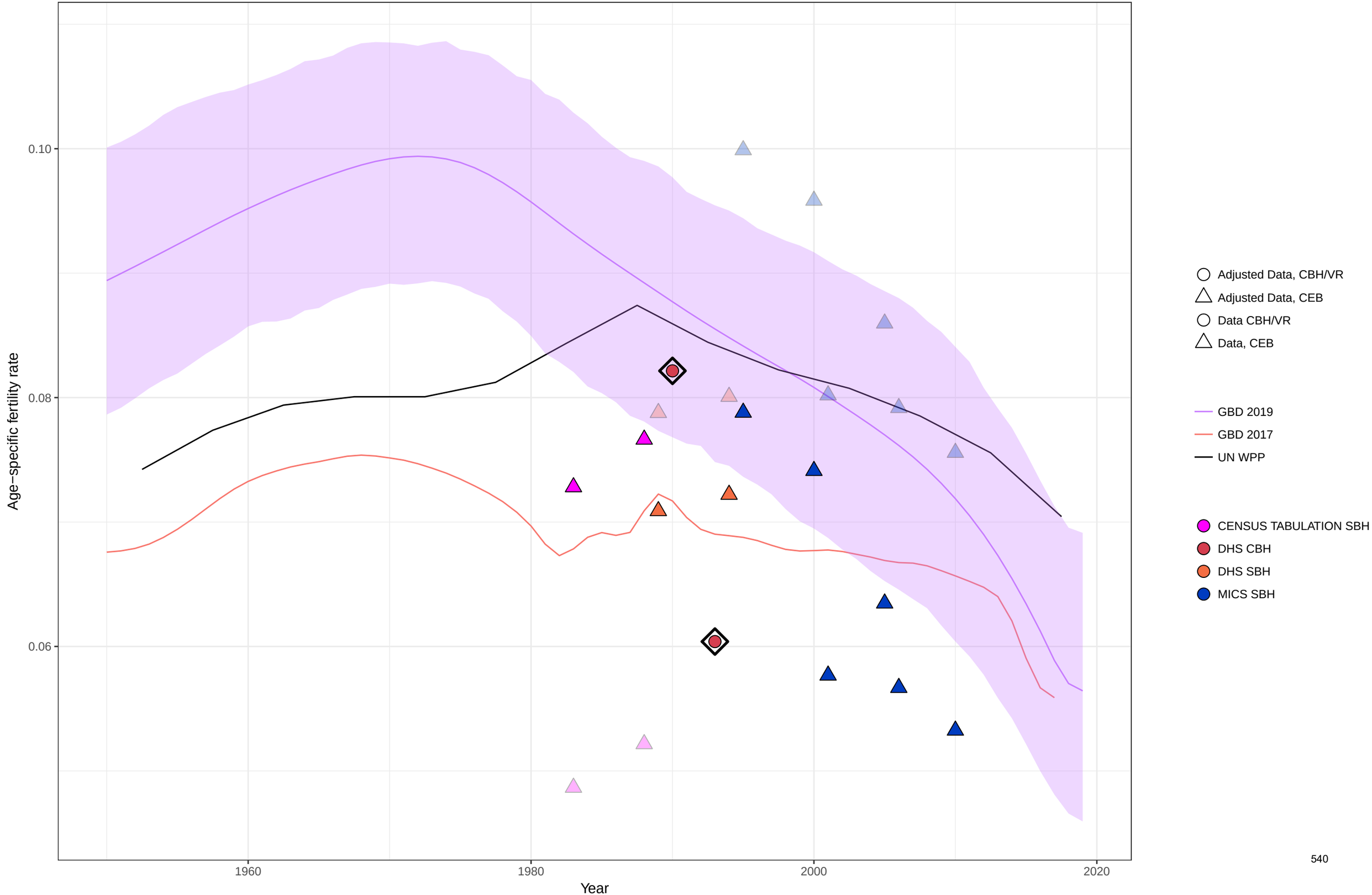

Age−specific fertility fitted trend lines, 1950−2019: Central African Republic, Ages: 45−49
Data points enclosed with a diamond are reference sources

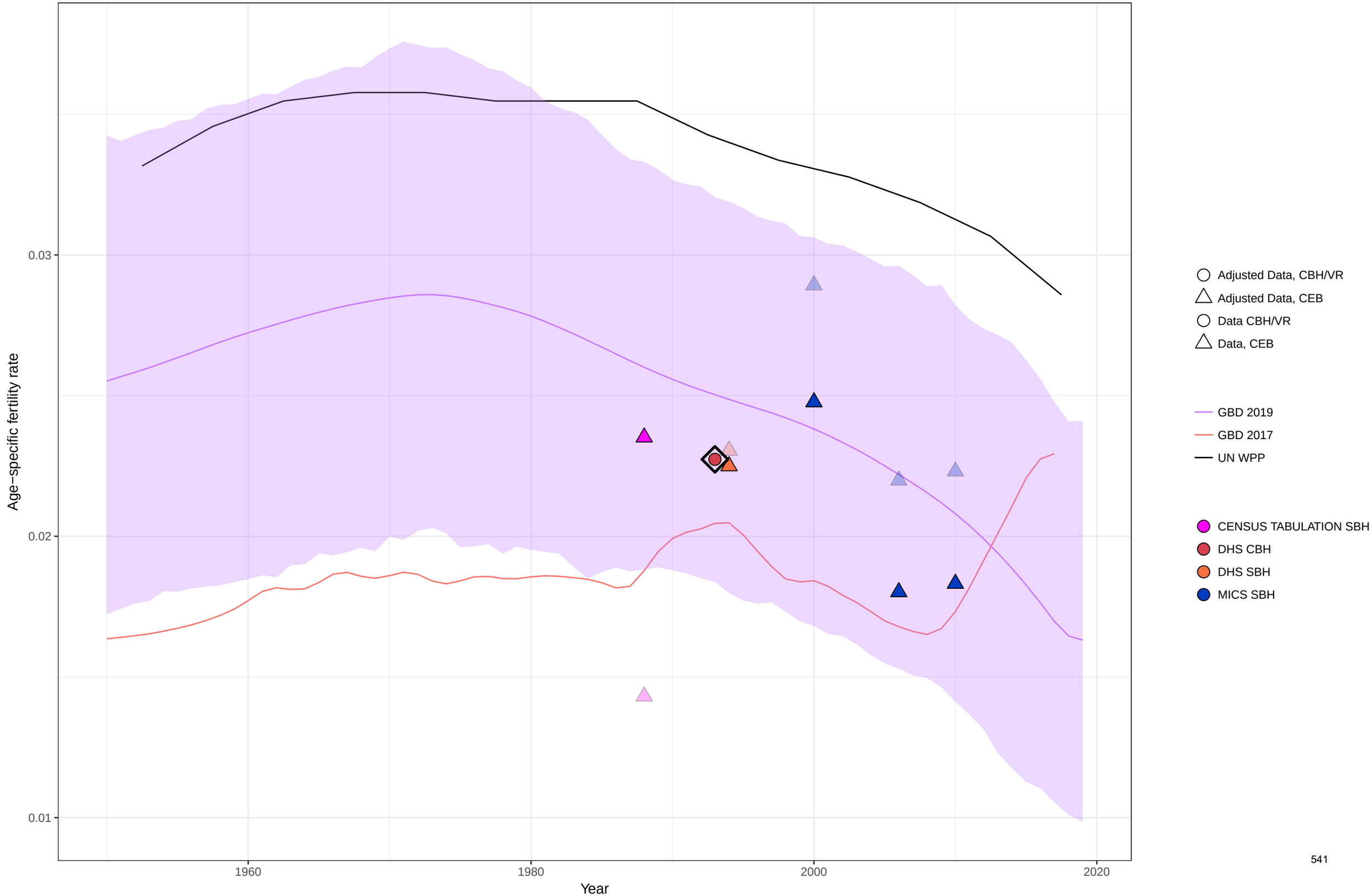

Age−specific fertility fitted trend lines, 1950−2019: Central African Republic, Ages: 50−54
Data points enclosed with a diamond are reference sources

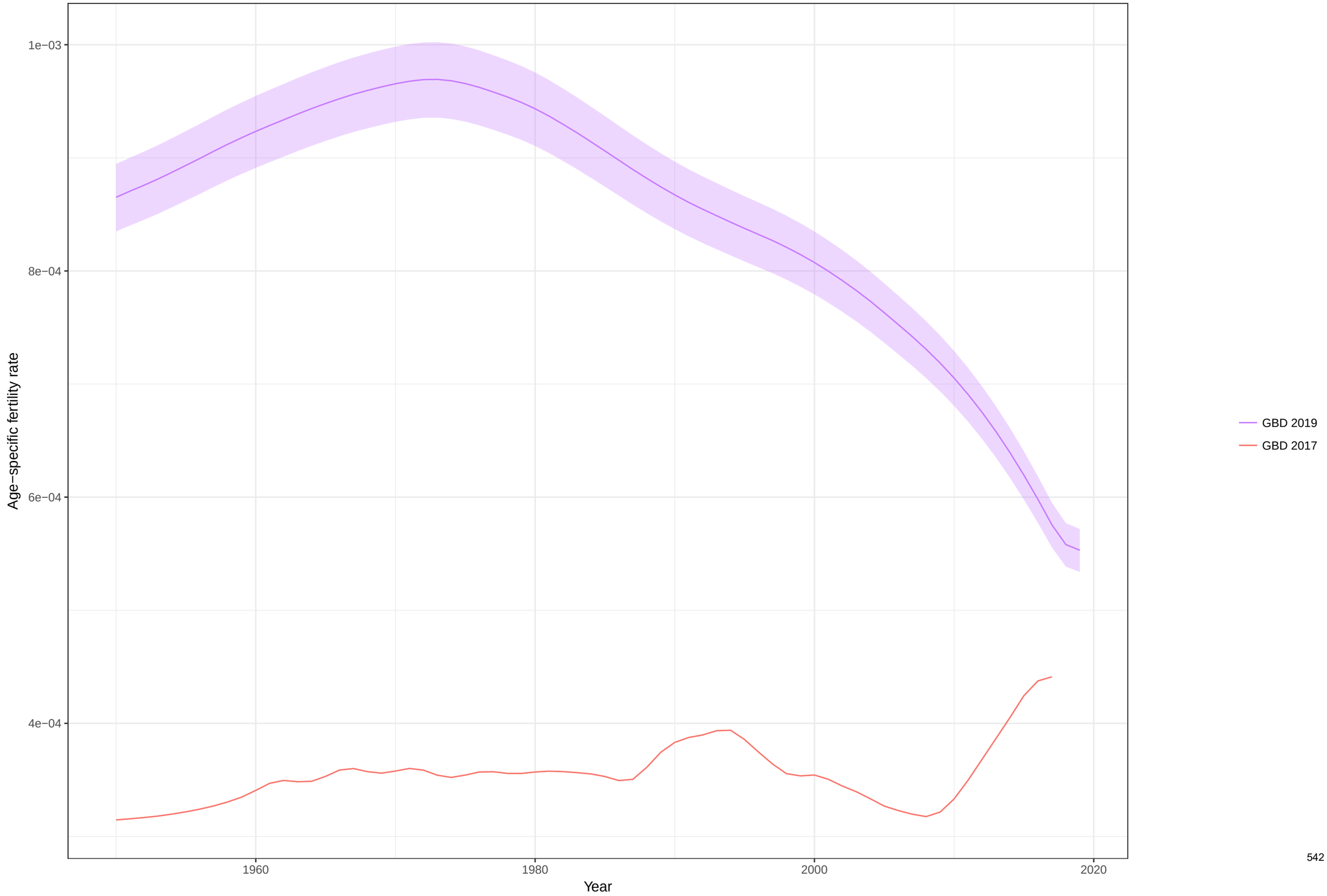

Total fertility rate fitted trend lines, 1950−2019: Central African Republic TFR
Data points enclosed with a diamond are reference sources

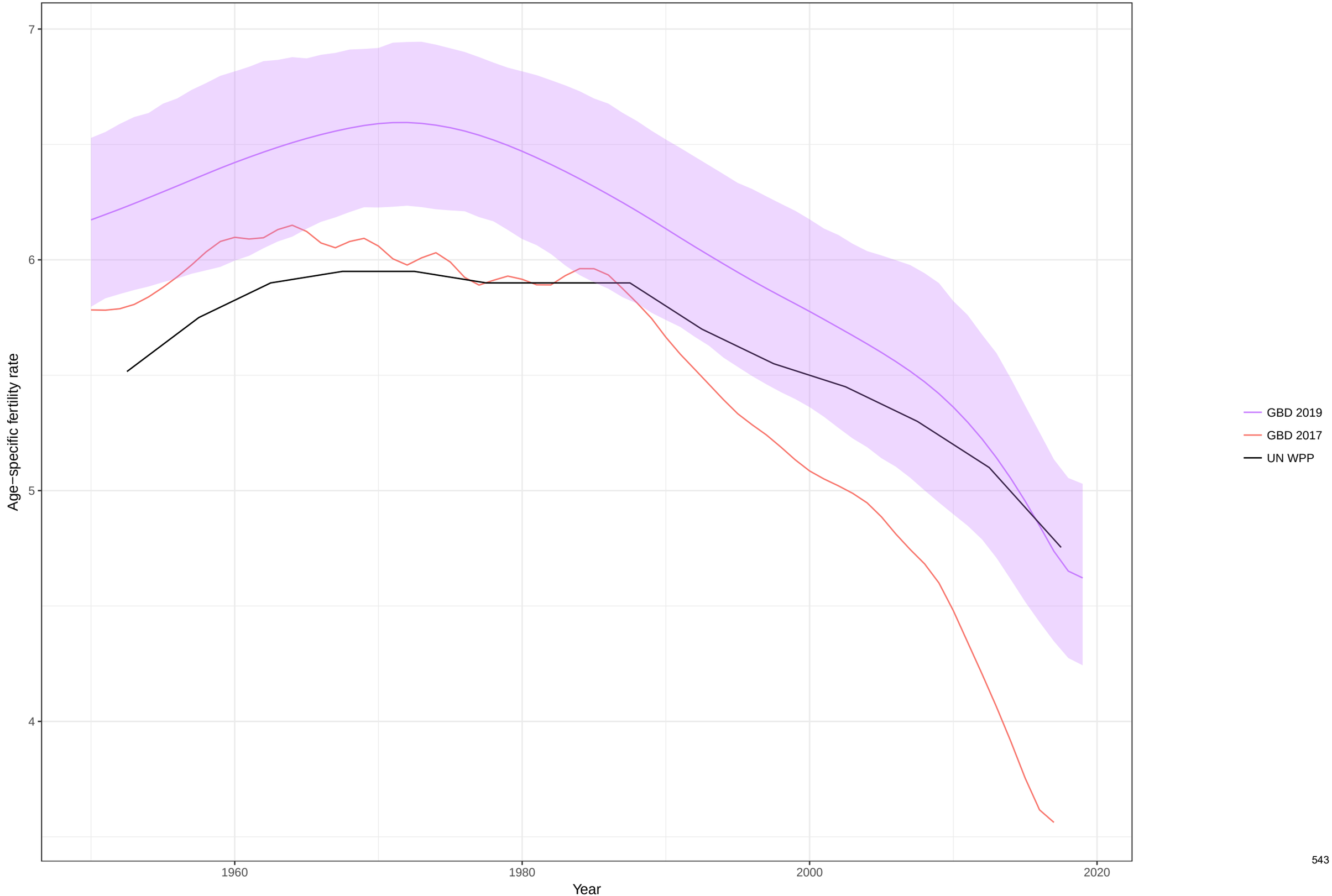

Age−specific fertility fitted trend lines, 1950−2019: Canada, Ages: 10−14
Data points enclosed with a diamond are reference sources

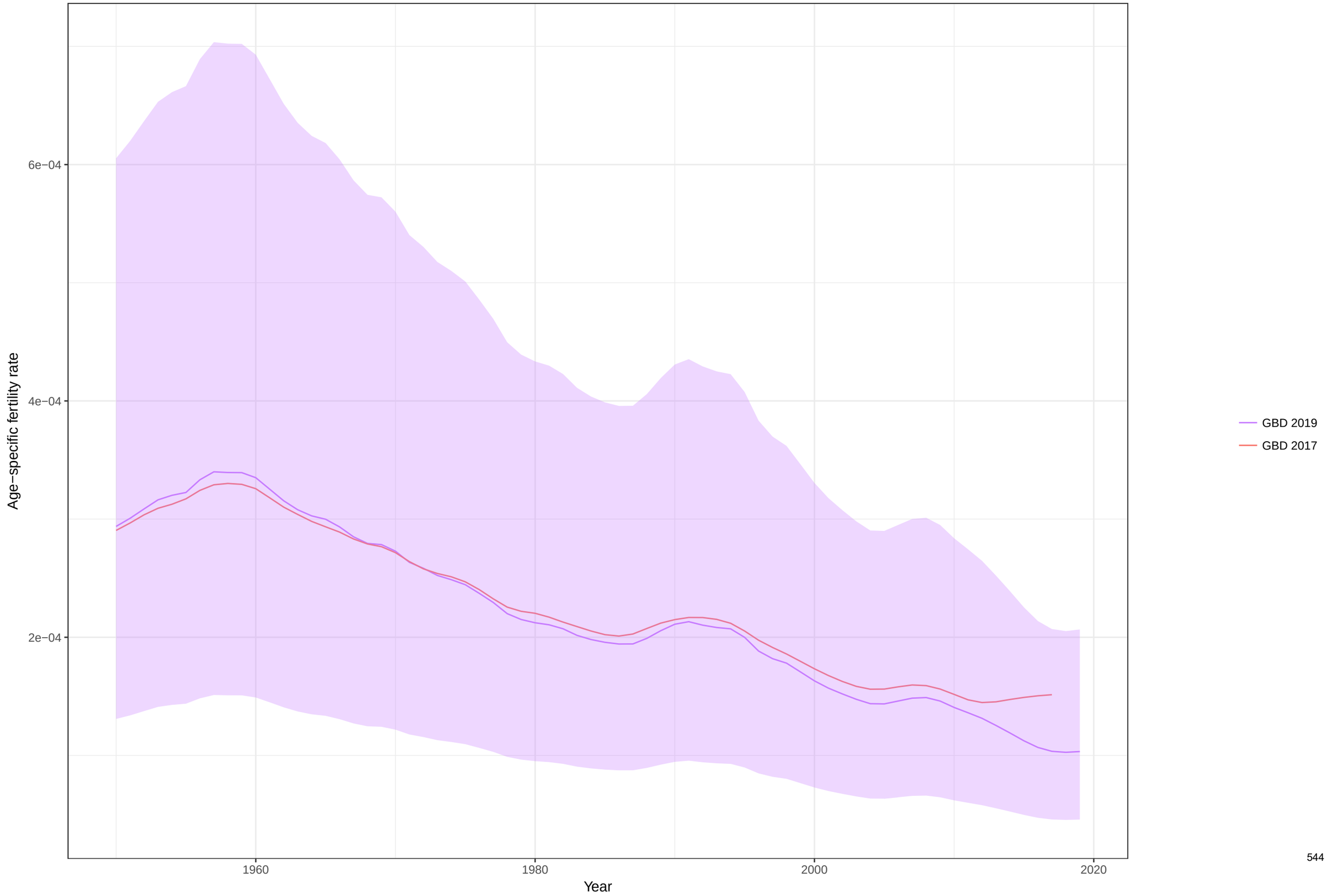

Age−specific fertility fitted trend lines, 1950−2019: Canada, Ages: 15−19
Data points enclosed with a diamond are reference sources

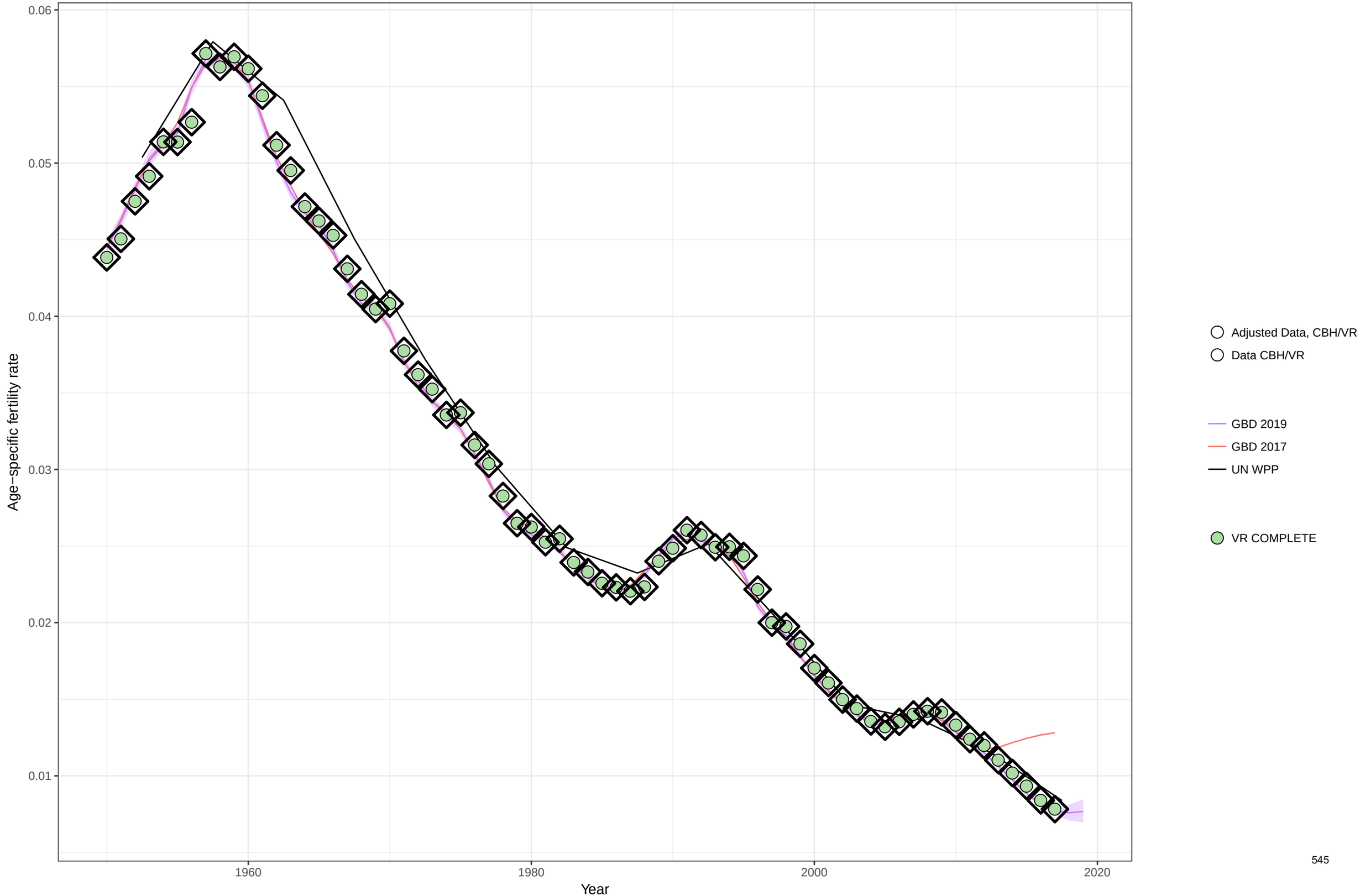

Age−specific fertility fitted trend lines, 1950−2019: Canada, Ages: 20−24
Data points enclosed with a diamond are reference sources

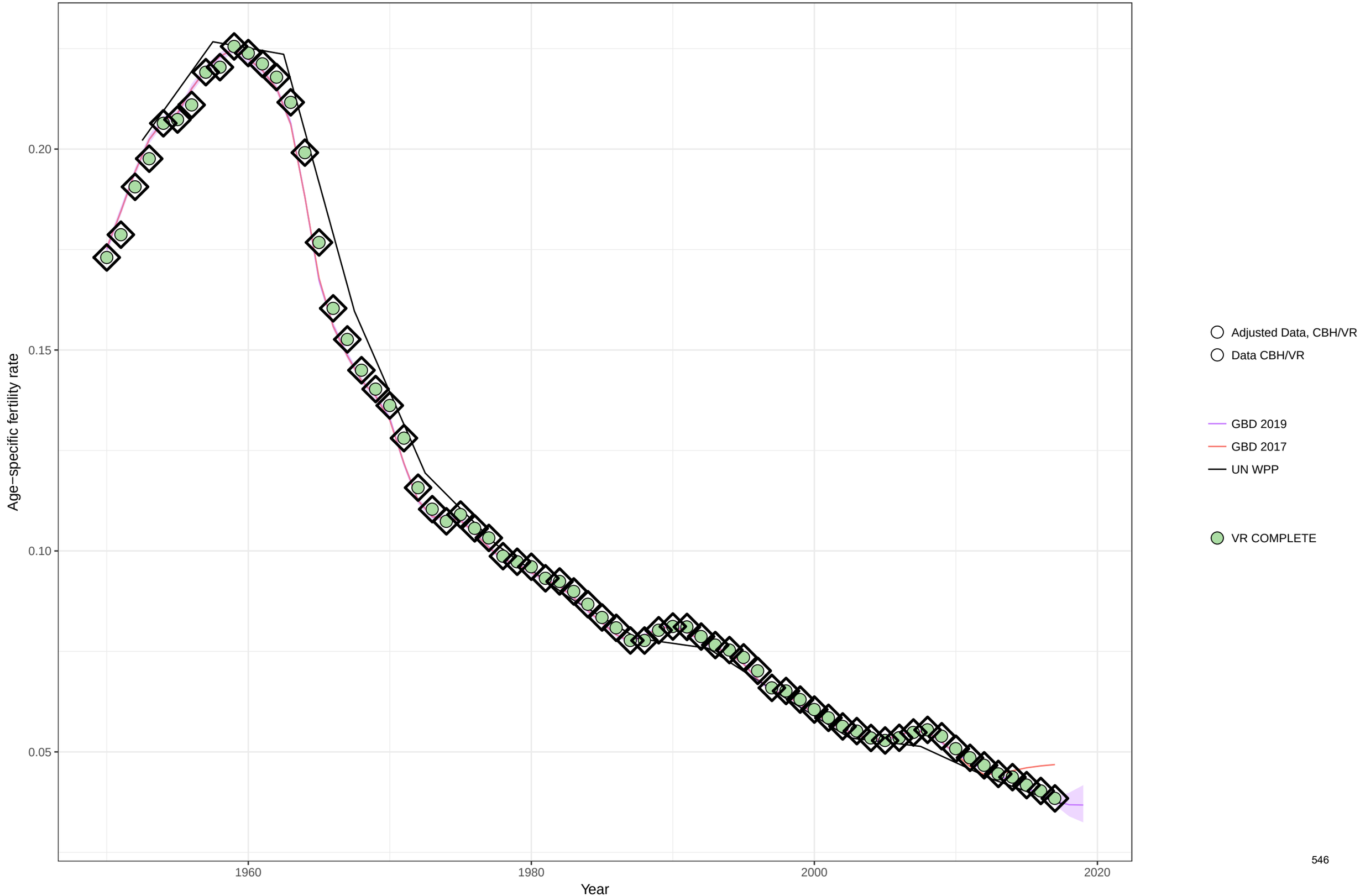

Age−specific fertility fitted trend lines, 1950−2019: Canada, Ages: 25−29
Data points enclosed with a diamond are reference sources

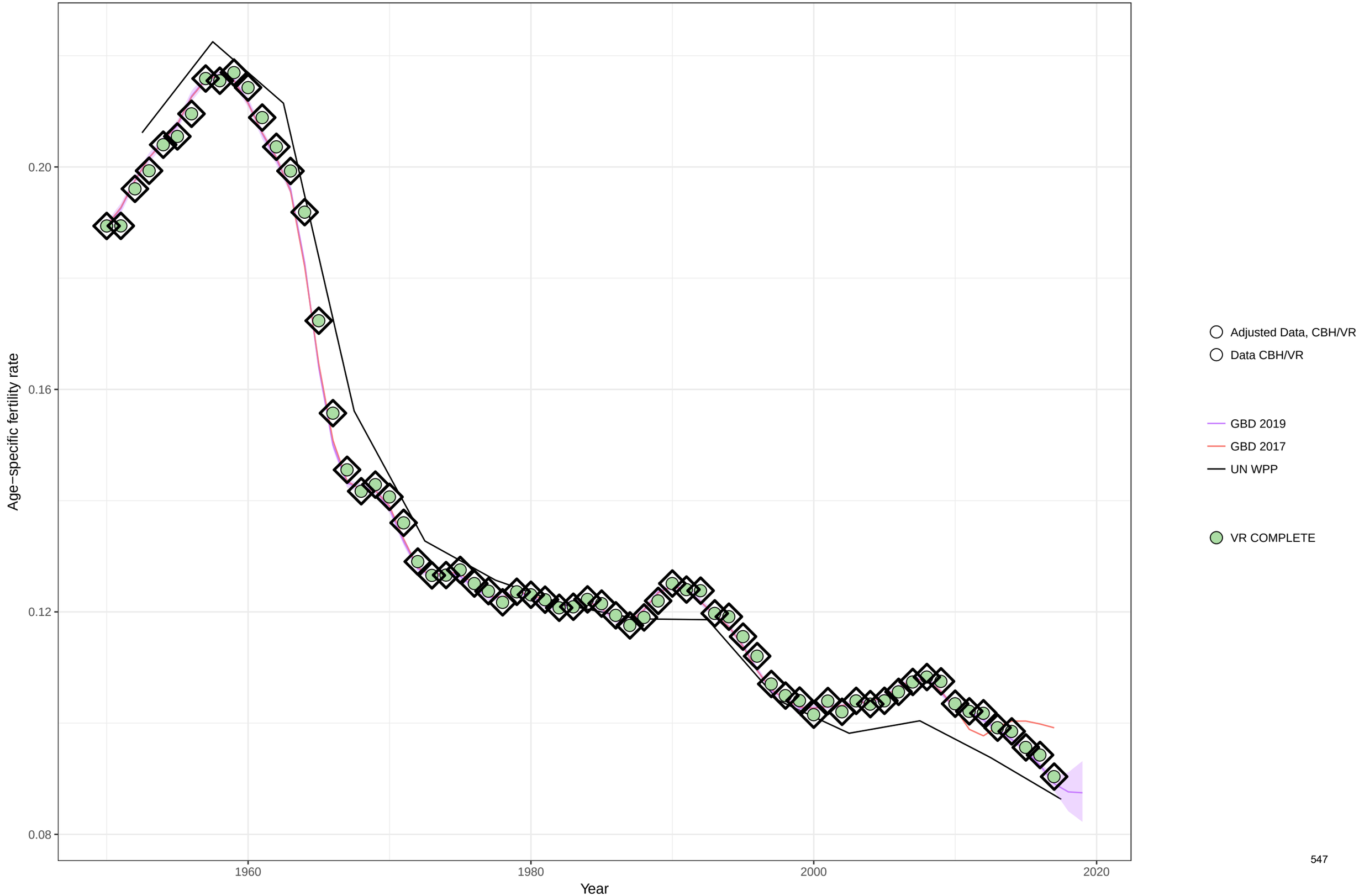

Age−specific fertility fitted trend lines, 1950−2019: Canada, Ages: 30−34
Data points enclosed with a diamond are reference sources

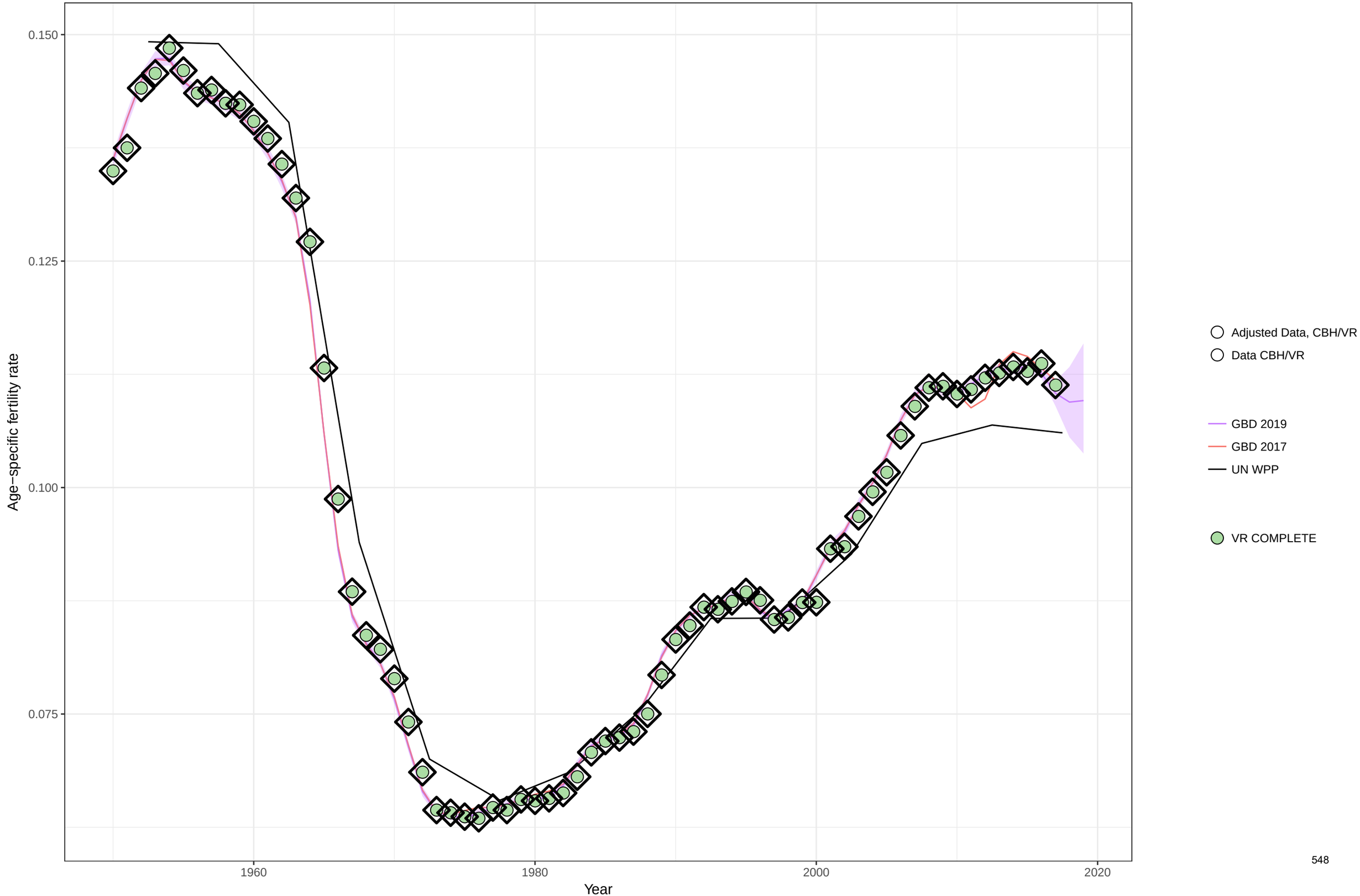

Age−specific fertility fitted trend lines, 1950−2019: Canada, Ages: 35−39
Data points enclosed with a diamond are reference sources

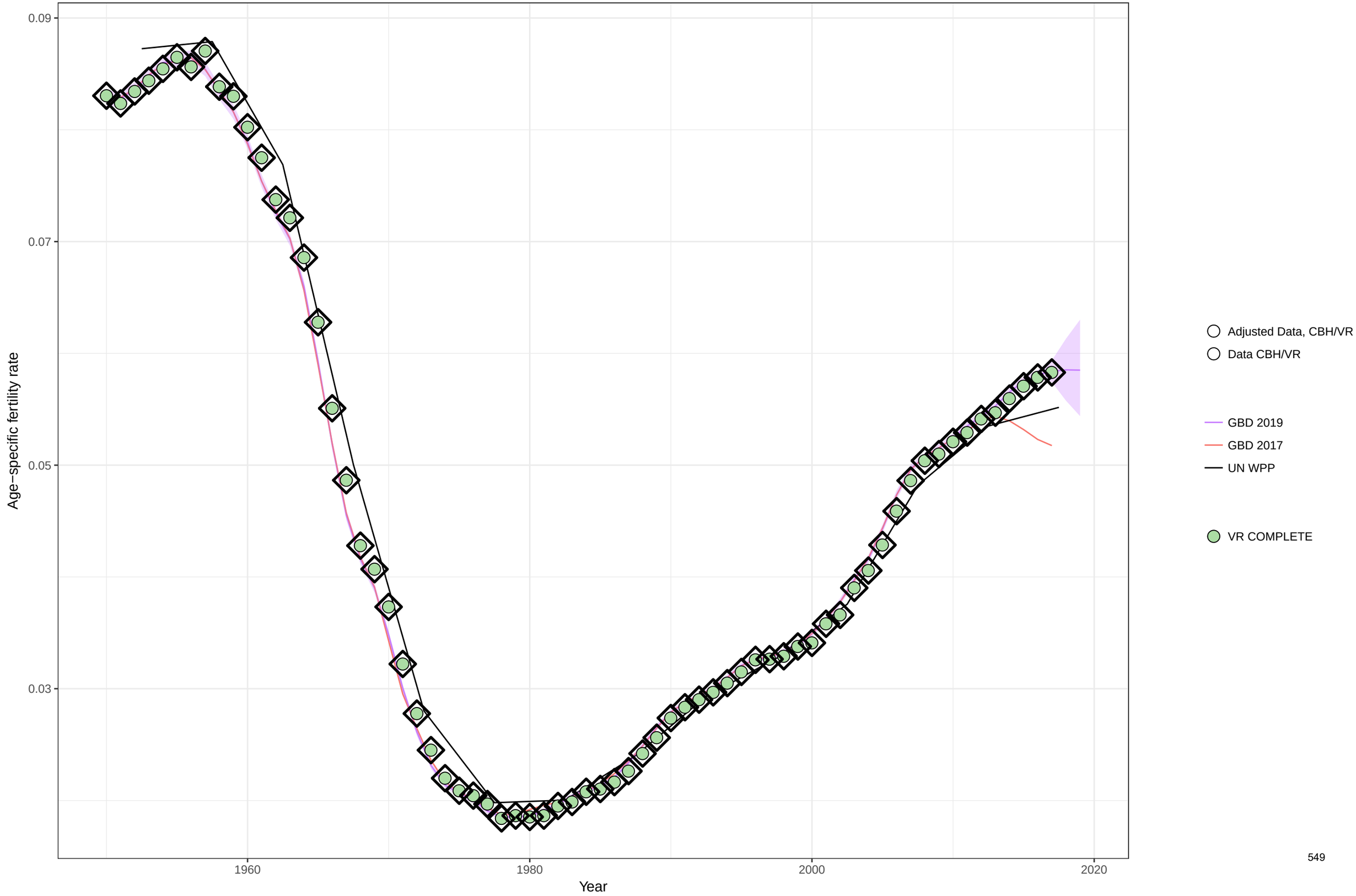

Age−specific fertility fitted trend lines, 1950−2019: Canada, Ages: 40−44
Data points enclosed with a diamond are reference sources

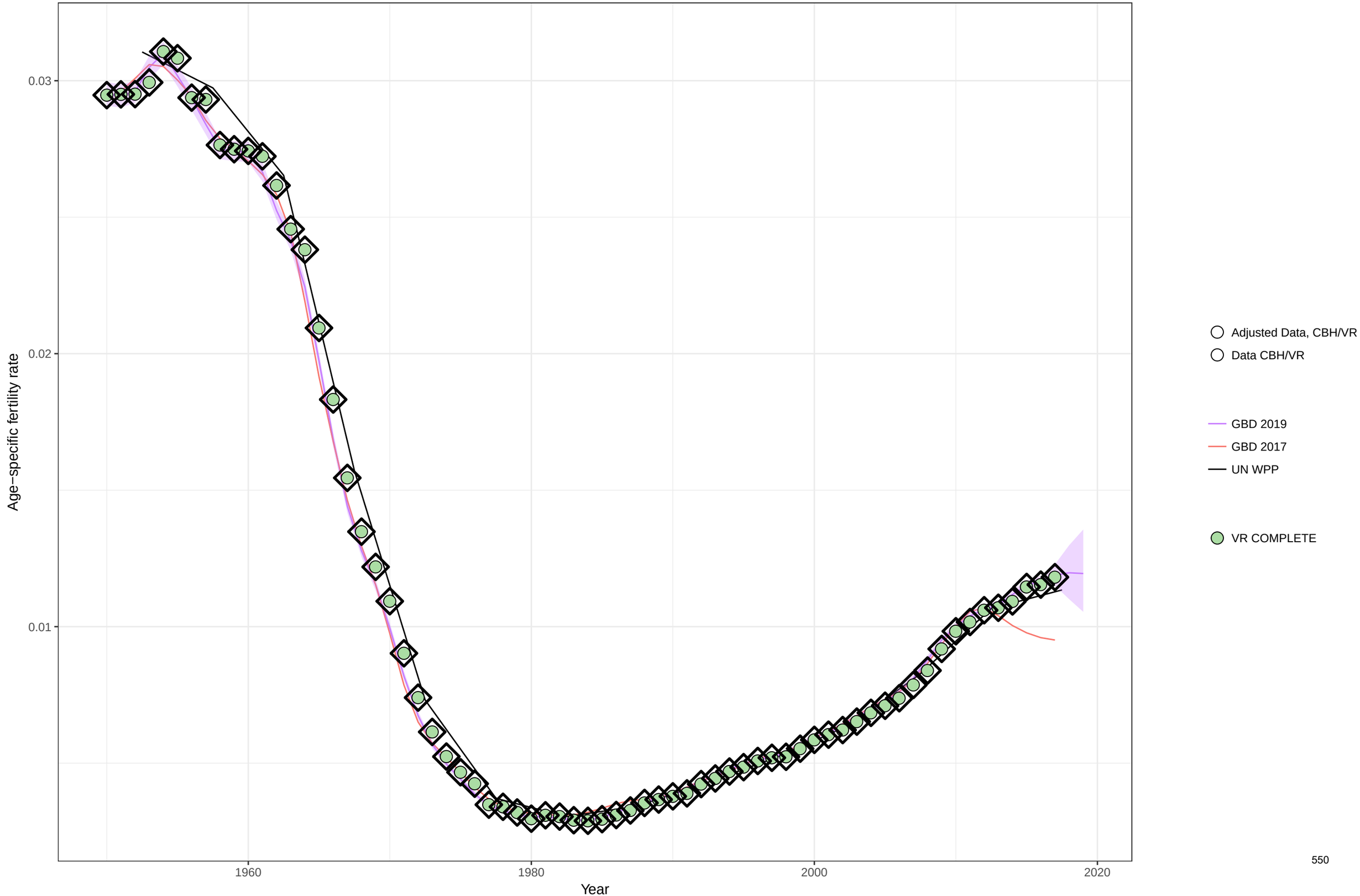

Age−specific fertility fitted trend lines, 1950−2019: Canada, Ages: 45−49
Data points enclosed with a diamond are reference sources

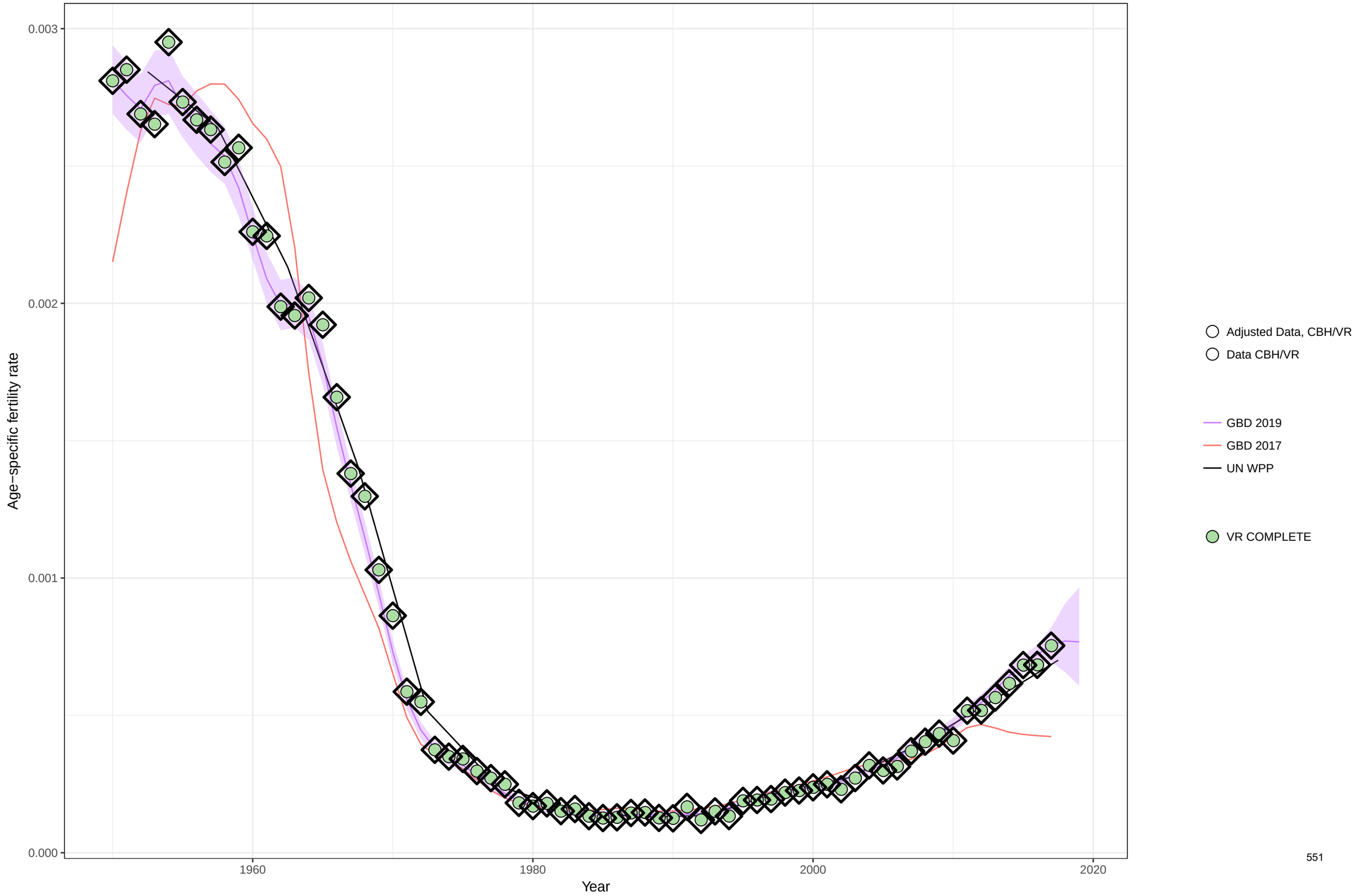

Age−specific fertility fitted trend lines, 1950−2019: Canada, Ages: 50−54
Data points enclosed with a diamond are reference sources

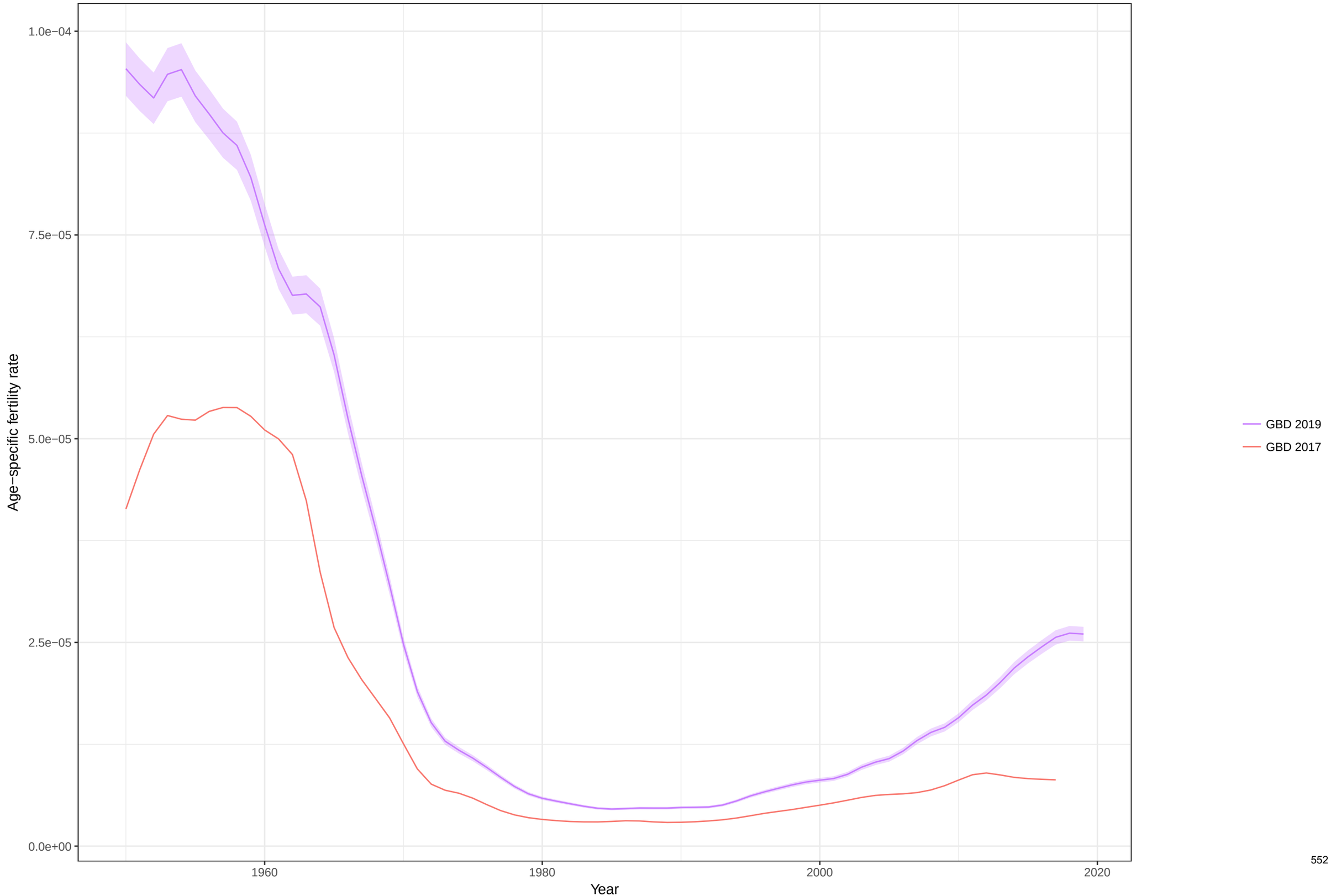

Total fertility rate fitted trend lines, 1950−2019: Canada TFR
Data points enclosed with a diamond are reference sources

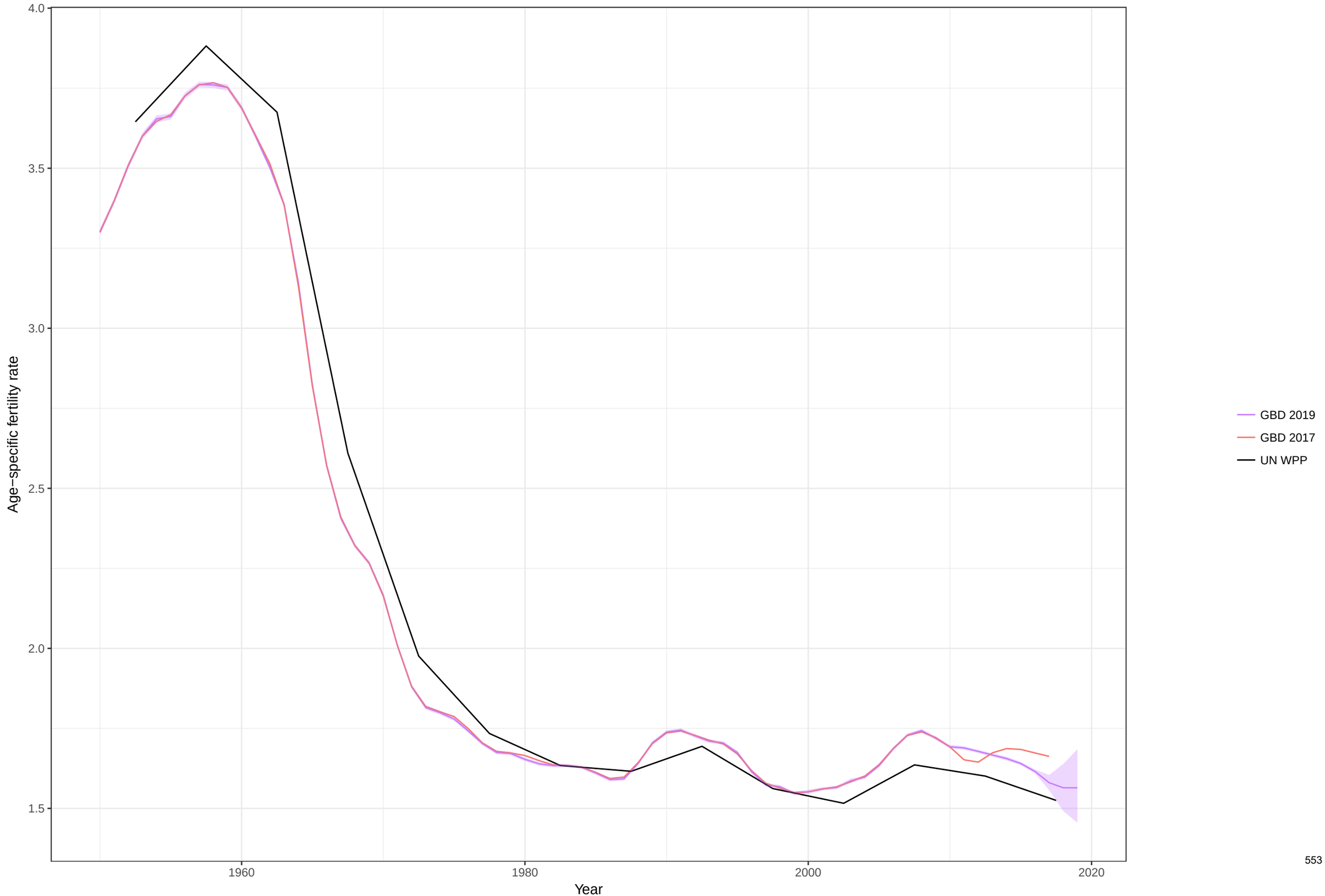

Age−specific fertility fitted trend lines, 1950−2019: Switzerland, Ages: 10−14
Data points enclosed with a diamond are reference sources

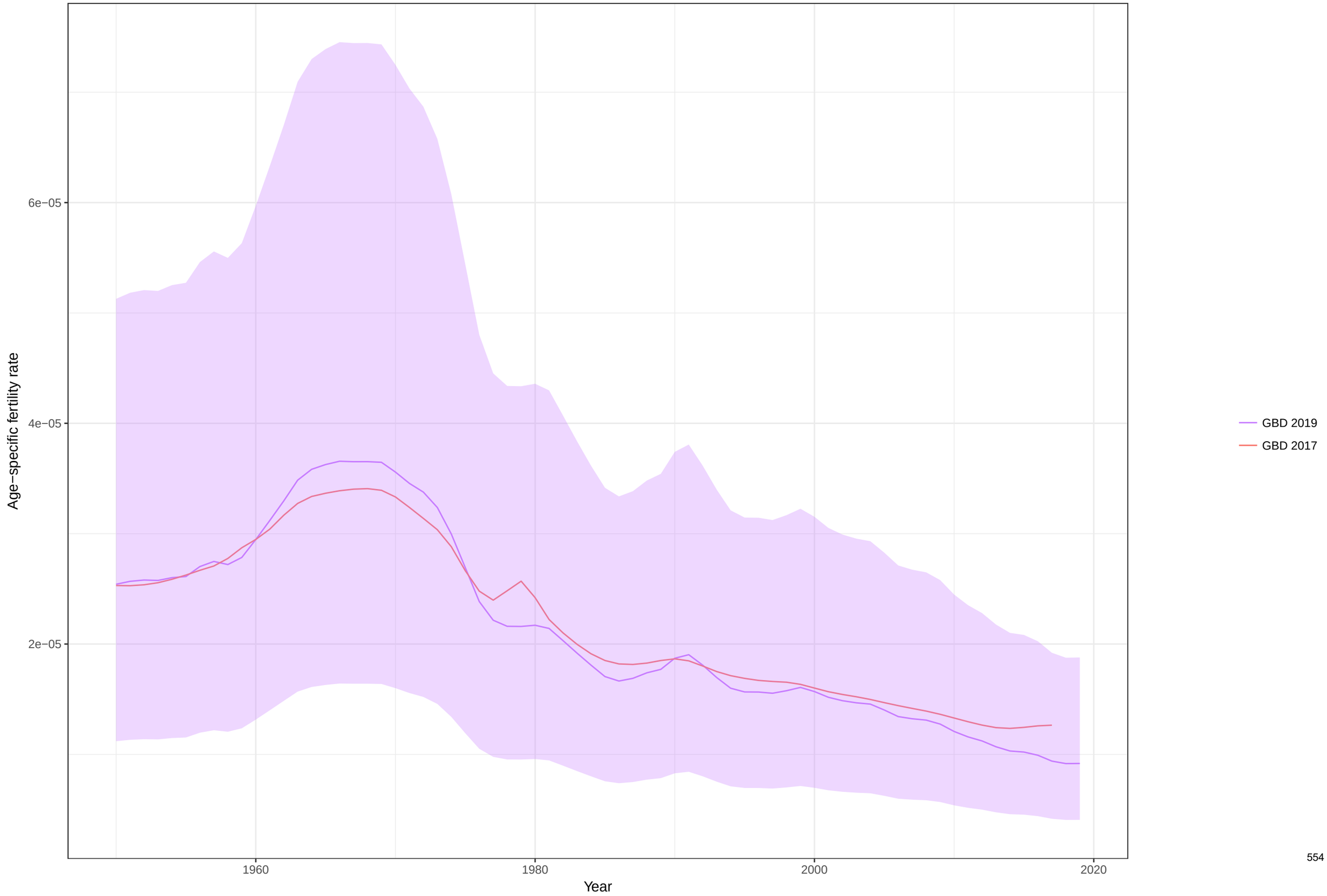

Age−specific fertility fitted trend lines, 1950−2019: Switzerland, Ages: 15−19
Data points enclosed with a diamond are reference sources

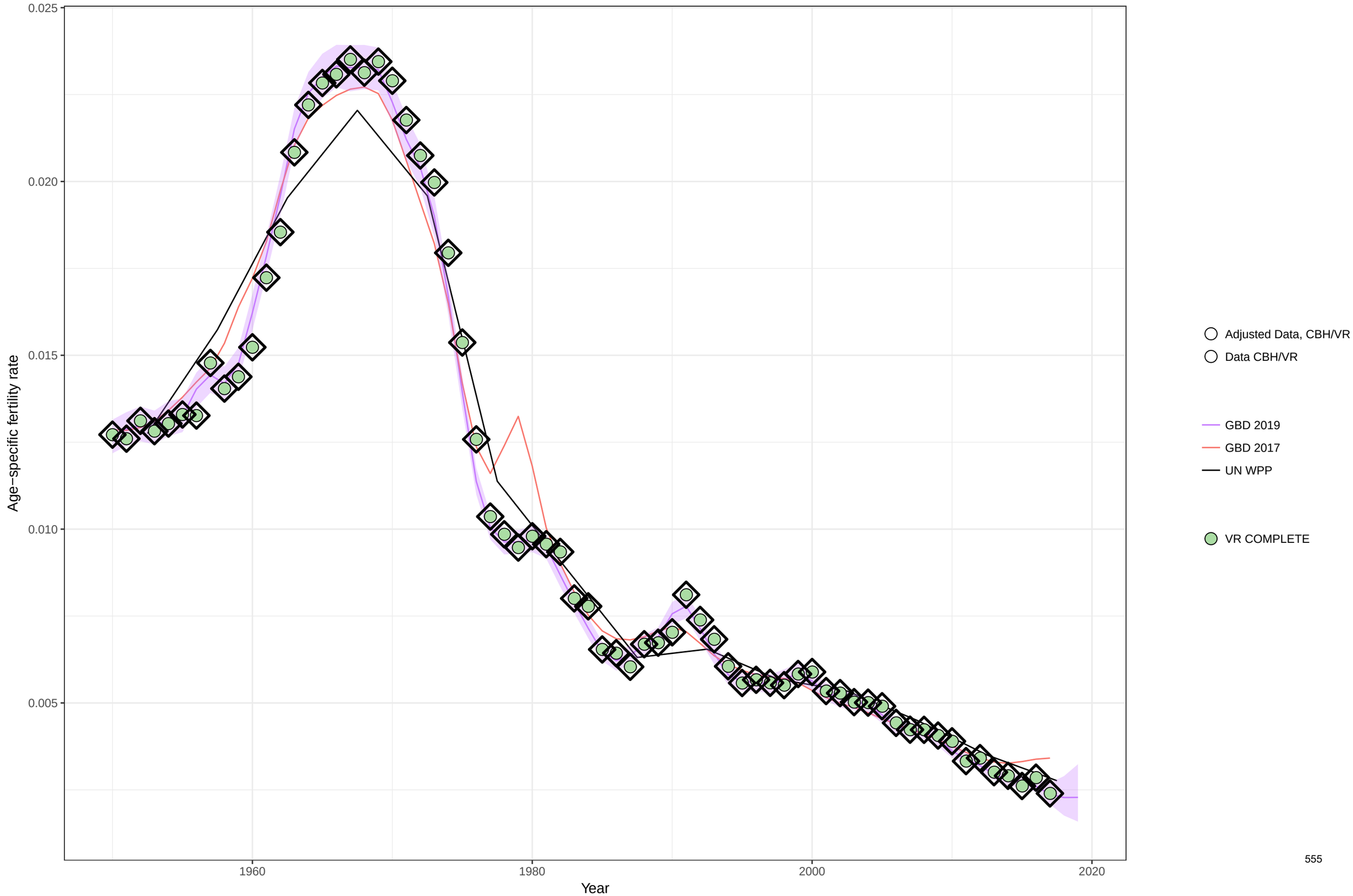

Age−specific fertility fitted trend lines, 1950−2019: Switzerland, Ages: 20−24
Data points enclosed with a diamond are reference sources

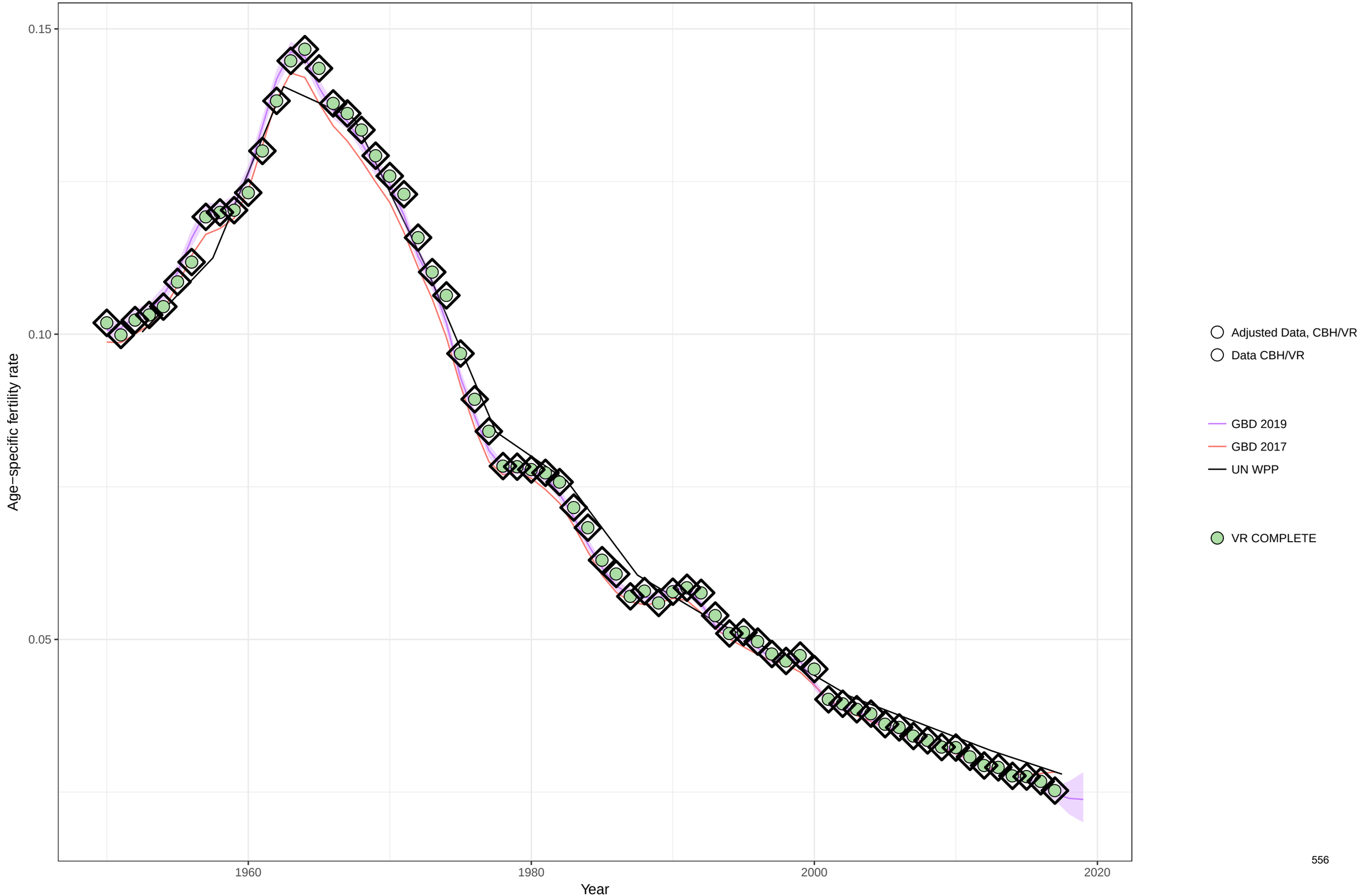

Age−specific fertility fitted trend lines, 1950−2019: Switzerland, Ages: 25−29
Data points enclosed with a diamond are reference sources

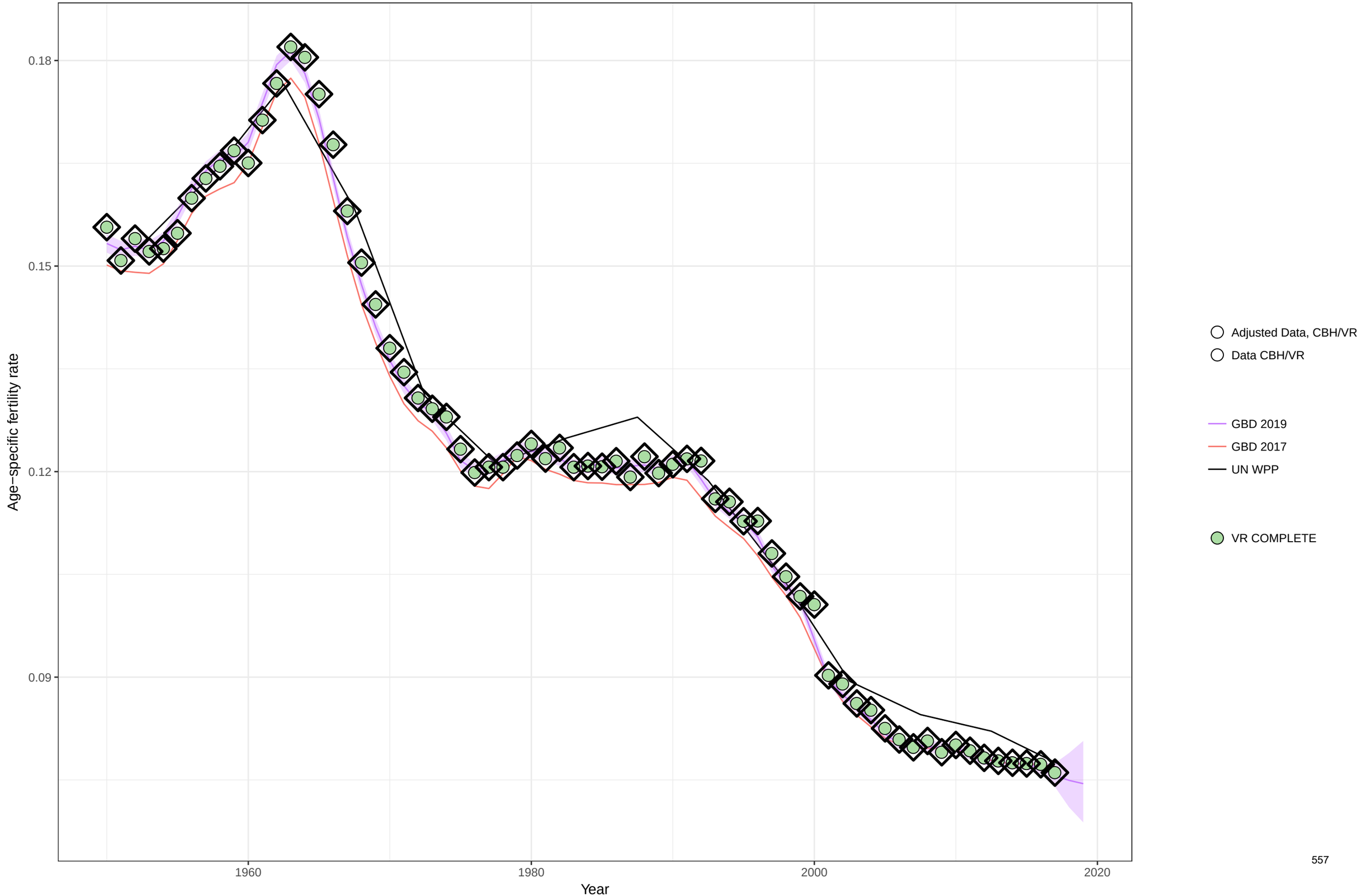

Age−specific fertility fitted trend lines, 1950−2019: Switzerland, Ages: 30−34
Data points enclosed with a diamond are reference sources

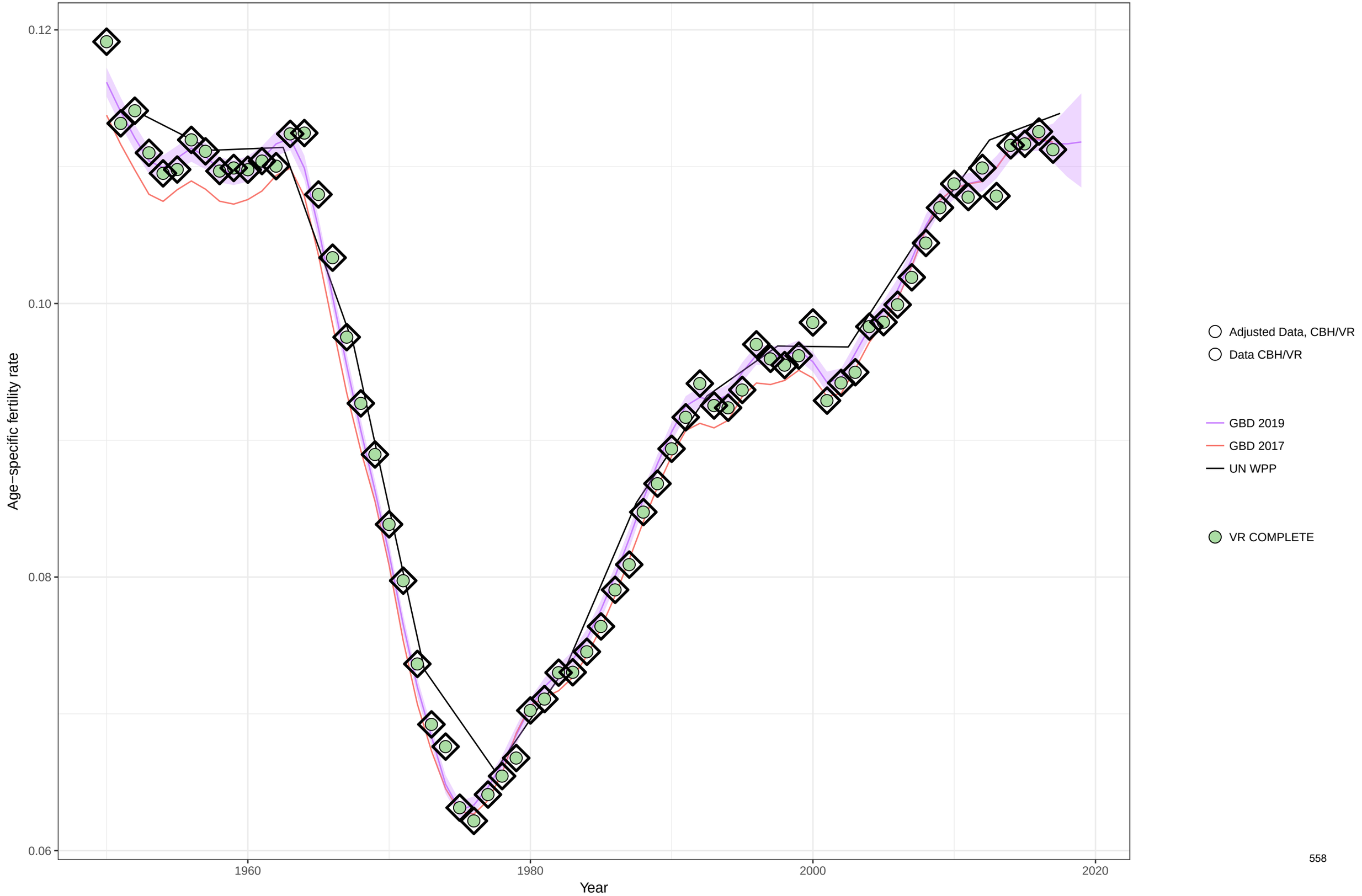

Age−specific fertility fitted trend lines, 1950−2019: Switzerland, Ages: 35−39
Data points enclosed with a diamond are reference sources

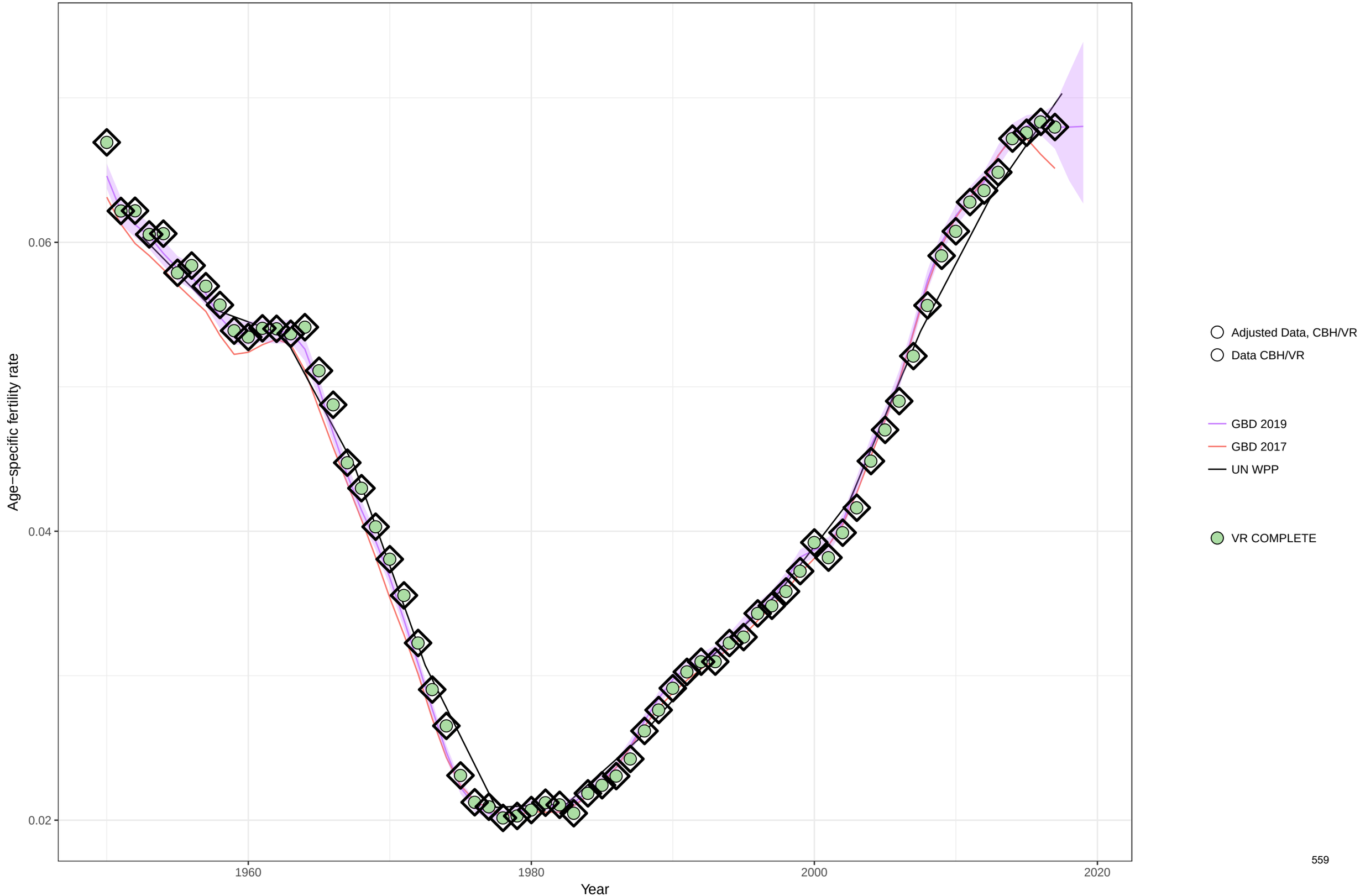

Age−specific fertility fitted trend lines, 1950−2019: Switzerland, Ages: 40−44
Data points enclosed with a diamond are reference sources

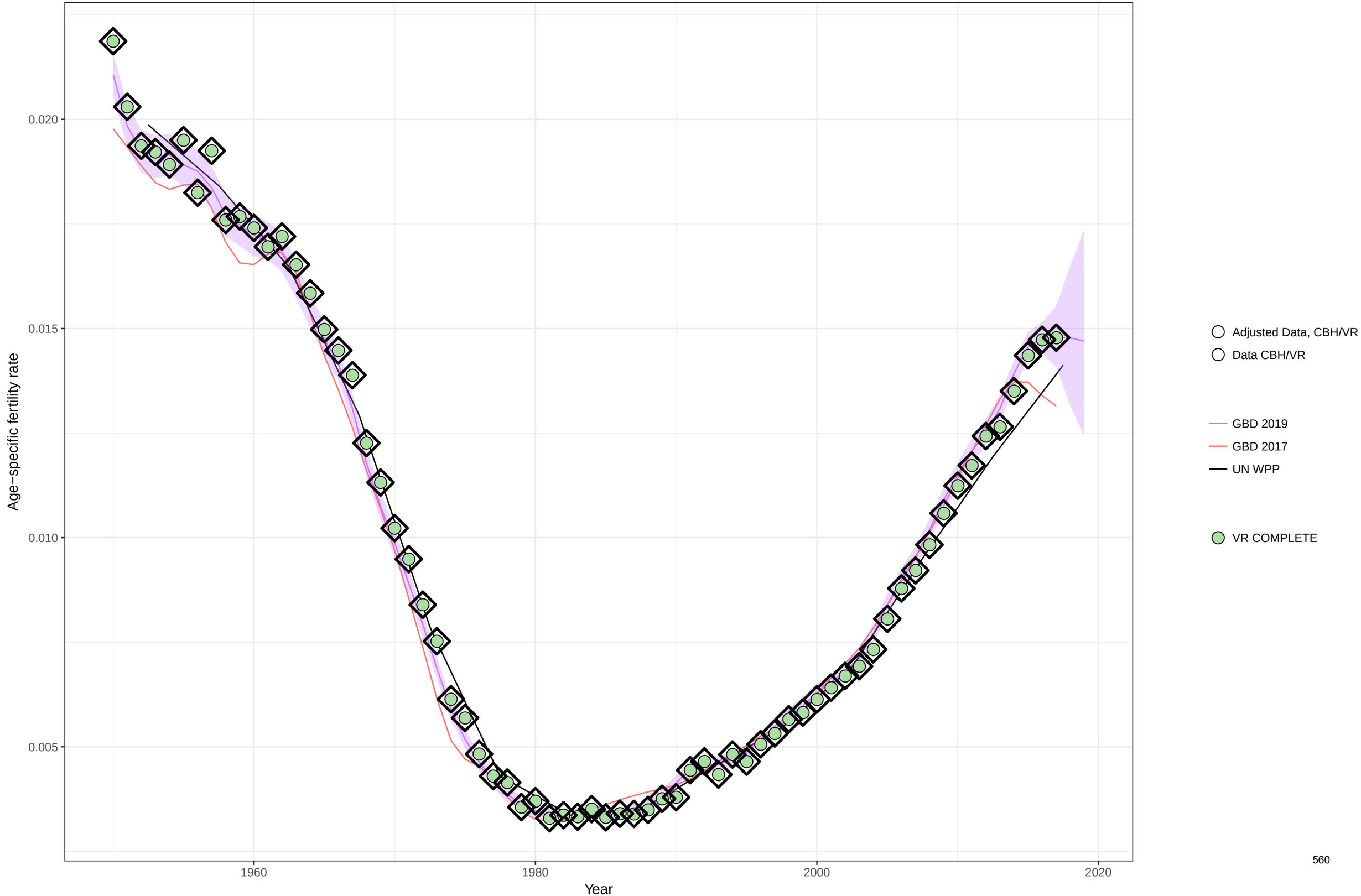

Age−specific fertility fitted trend lines, 1950−2019: Switzerland, Ages: 45−49
Data points enclosed with a diamond are reference sources

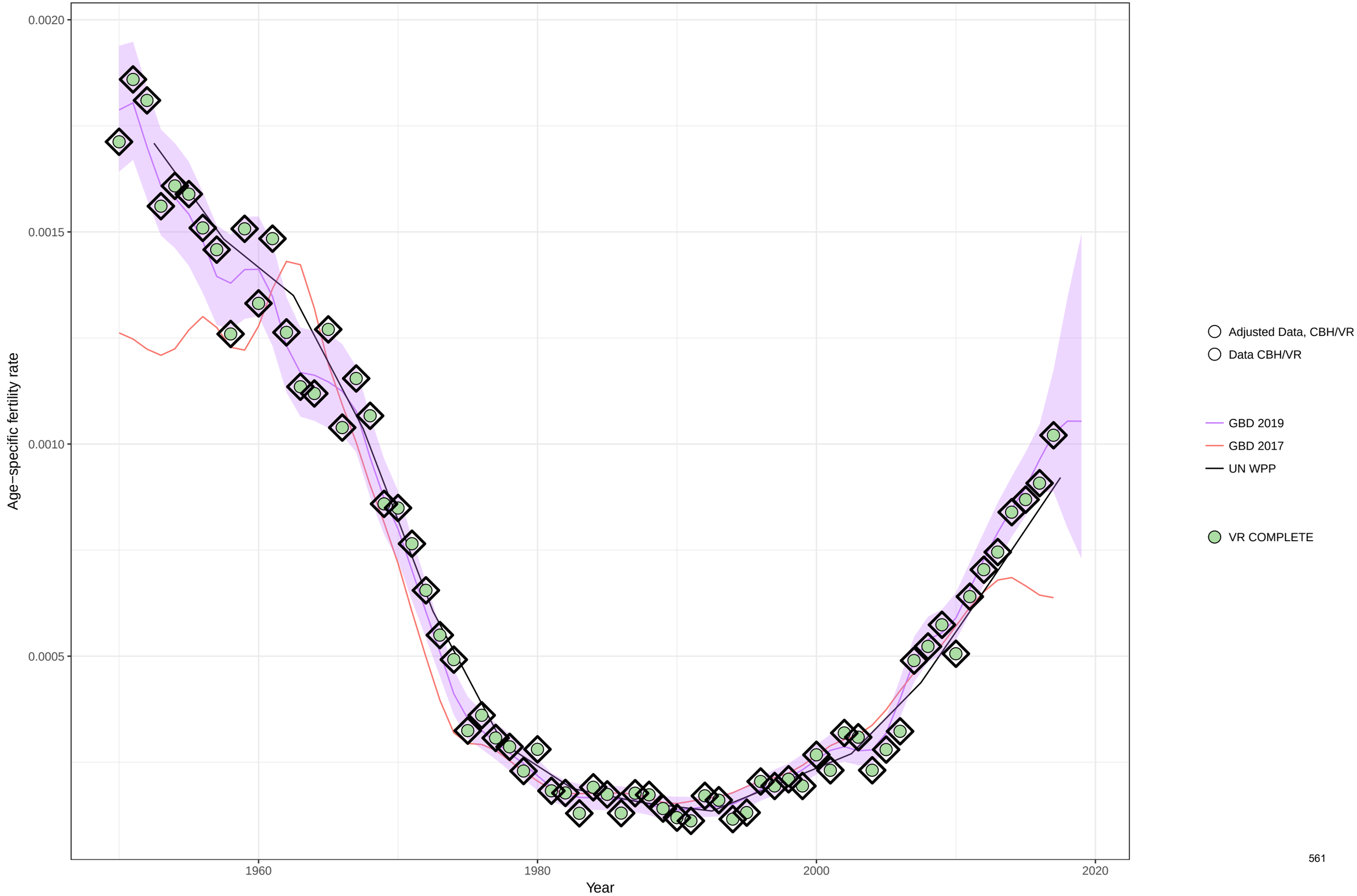

Age−specific fertility fitted trend lines, 1950−2019: Switzerland, Ages: 50−54
Data points enclosed with a diamond are reference sources

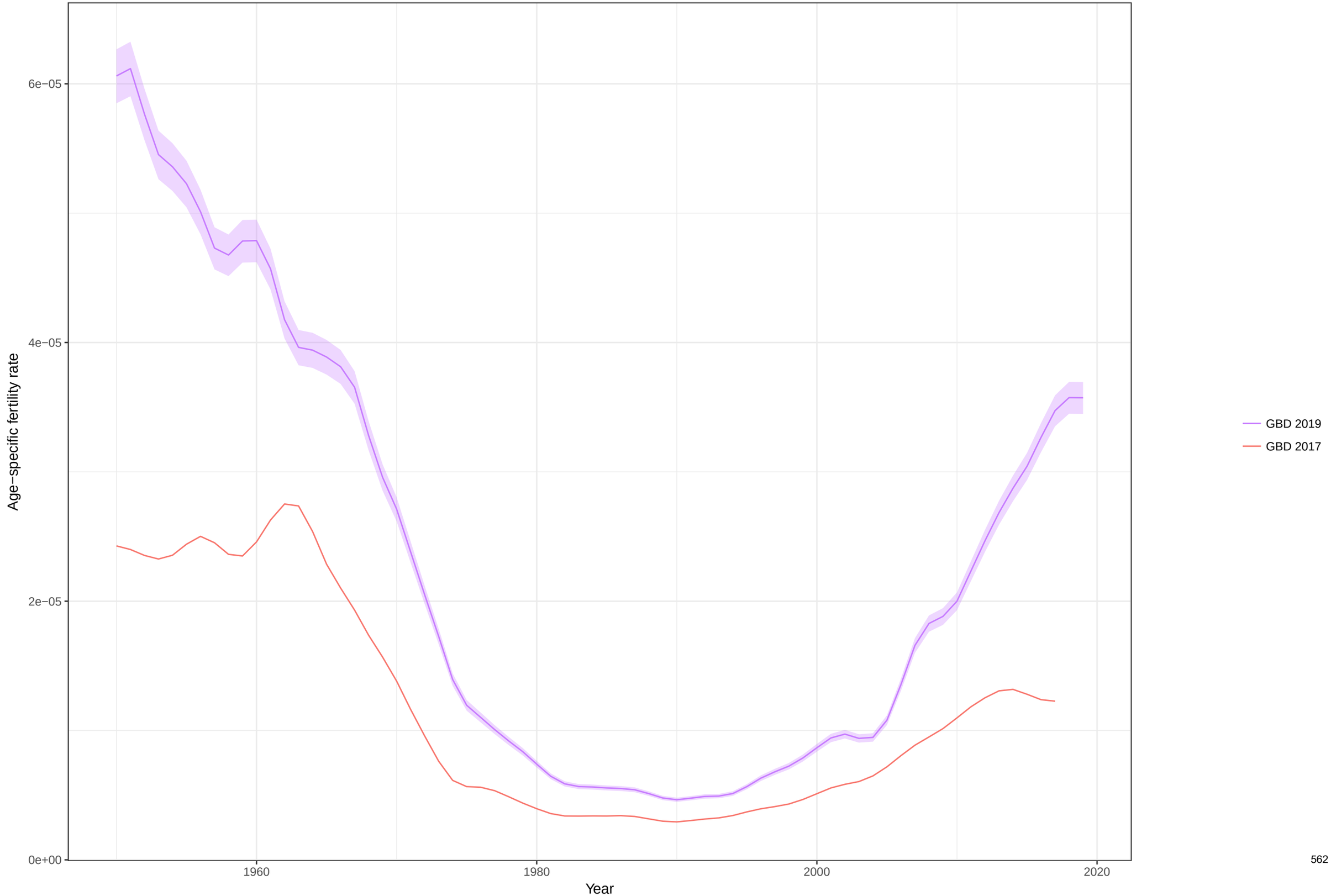

Total fertility rate fitted trend lines, 1950−2019: Switzerland TFR
Data points enclosed with a diamond are reference sources

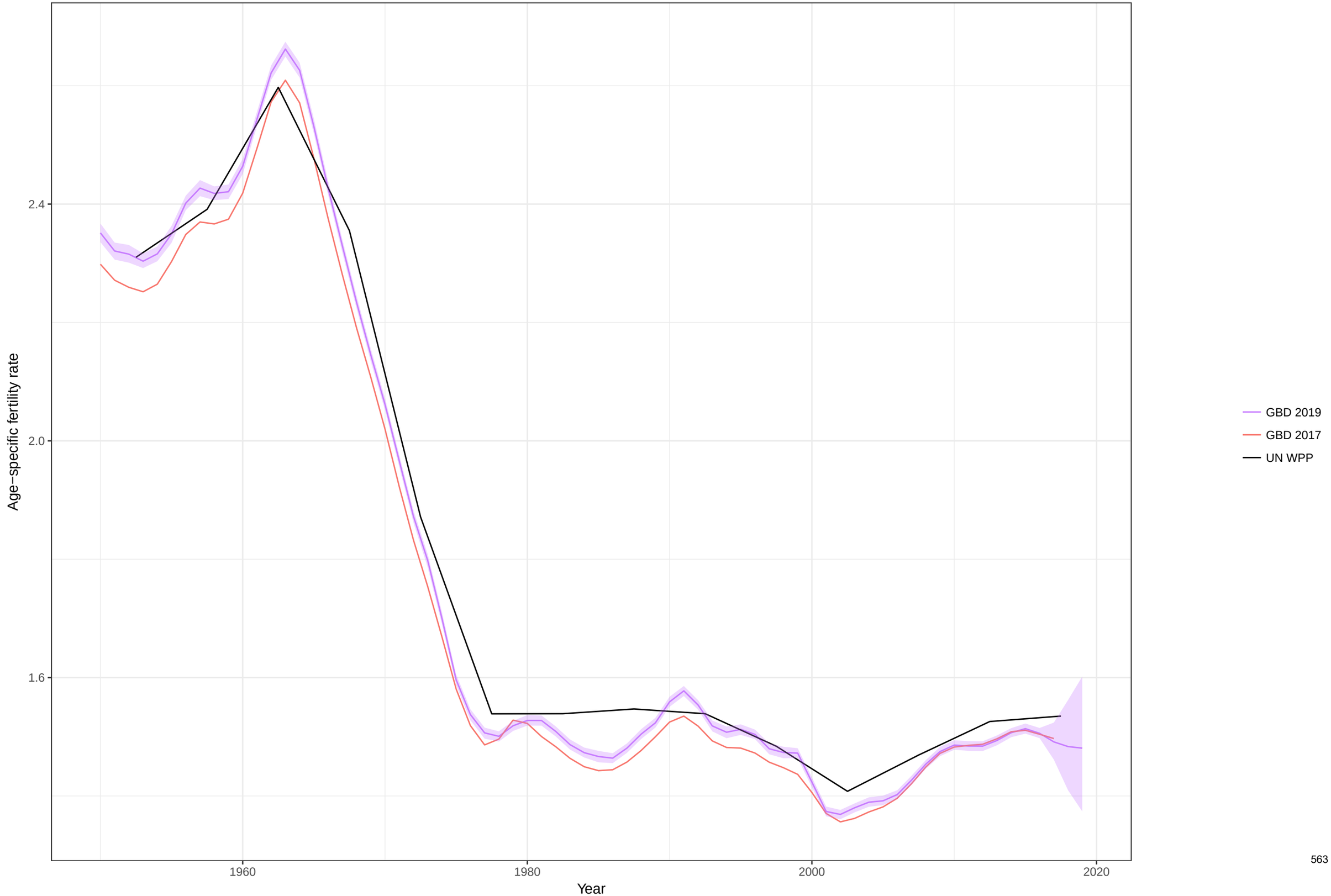

Age−specific fertility fitted trend lines, 1950−2019: Chile, Ages: 10−14
Data points enclosed with a diamond are reference sources

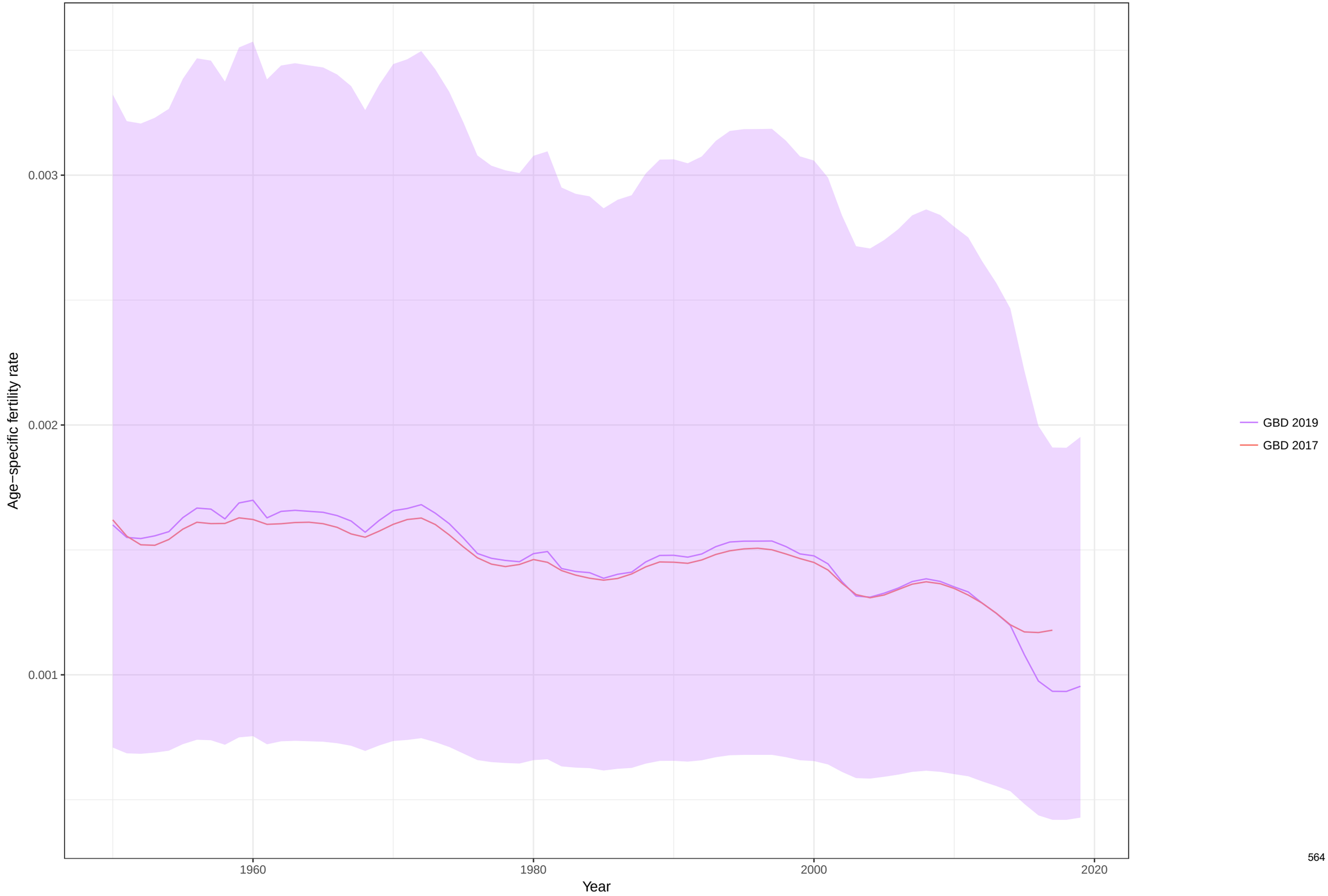

Age−specific fertility fitted trend lines, 1950−2019: Chile, Ages: 15−19
Data points enclosed with a diamond are reference sources

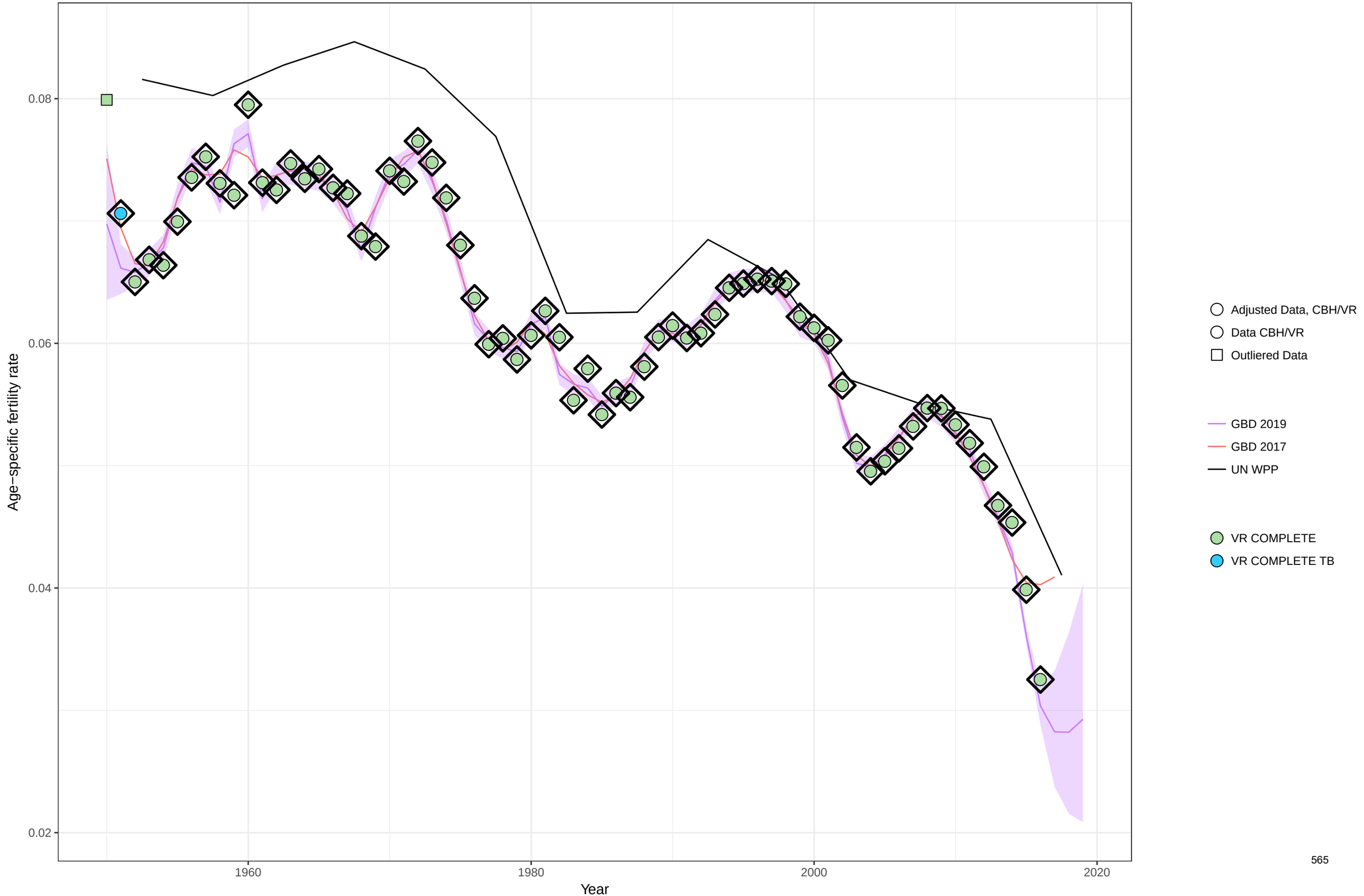

Age−specific fertility fitted trend lines, 1950−2019: Chile, Ages: 20−24
Data points enclosed with a diamond are reference sources

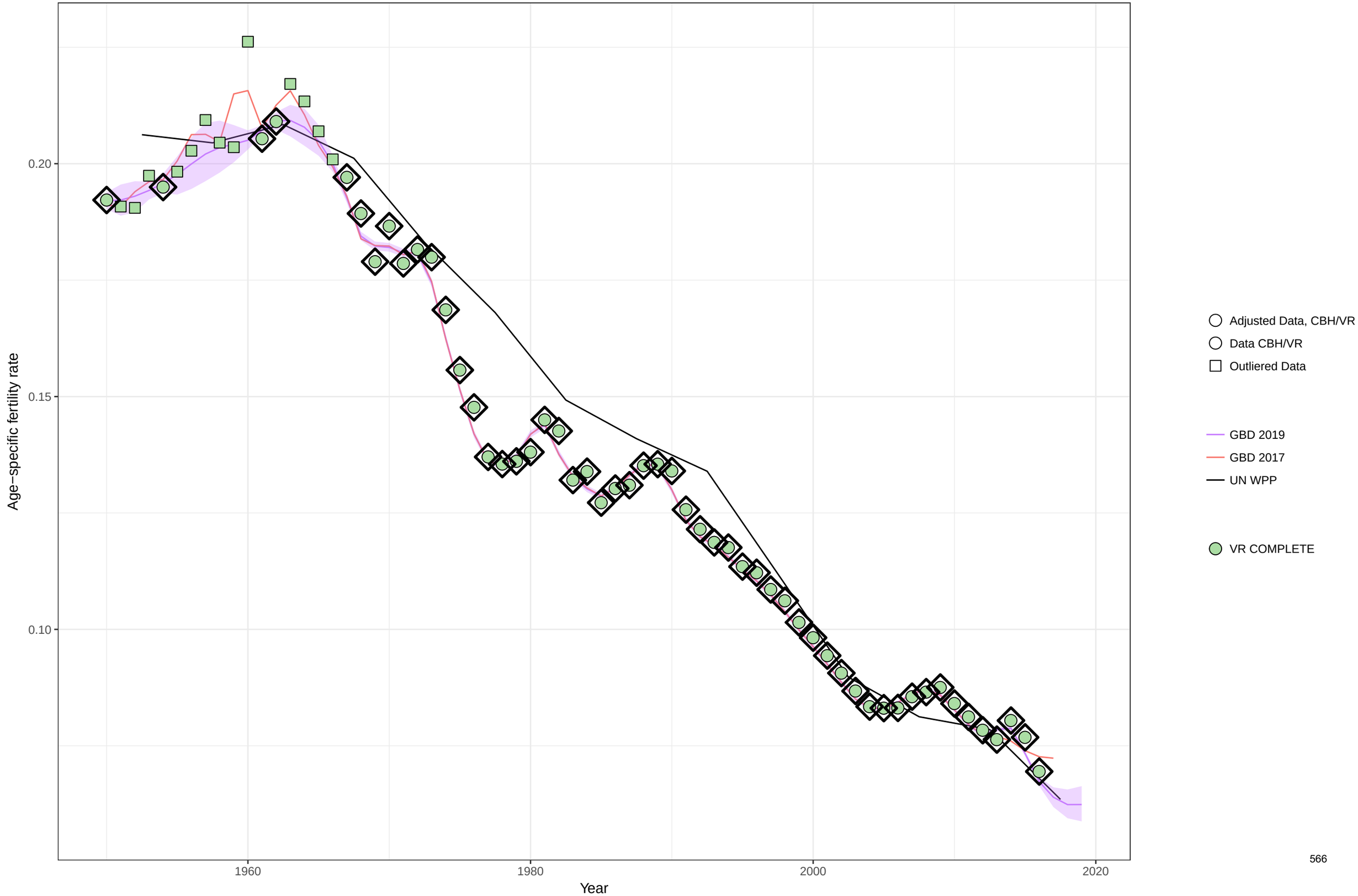

Age−specific fertility fitted trend lines, 1950−2019: Chile, Ages: 25−29
Data points enclosed with a diamond are reference sources

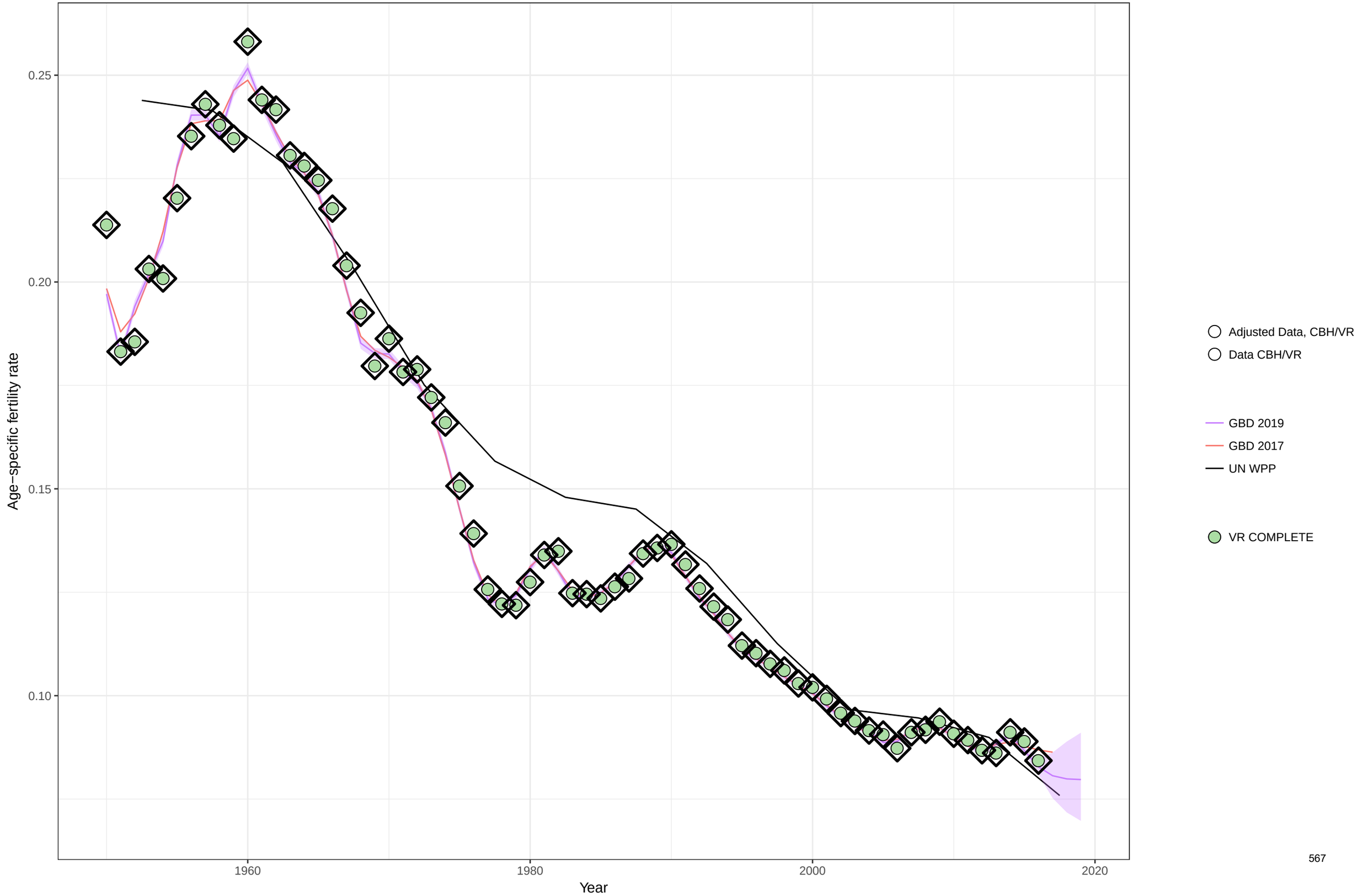

Age−specific fertility fitted trend lines, 1950−2019: Chile, Ages: 30−34
Data points enclosed with a diamond are reference sources

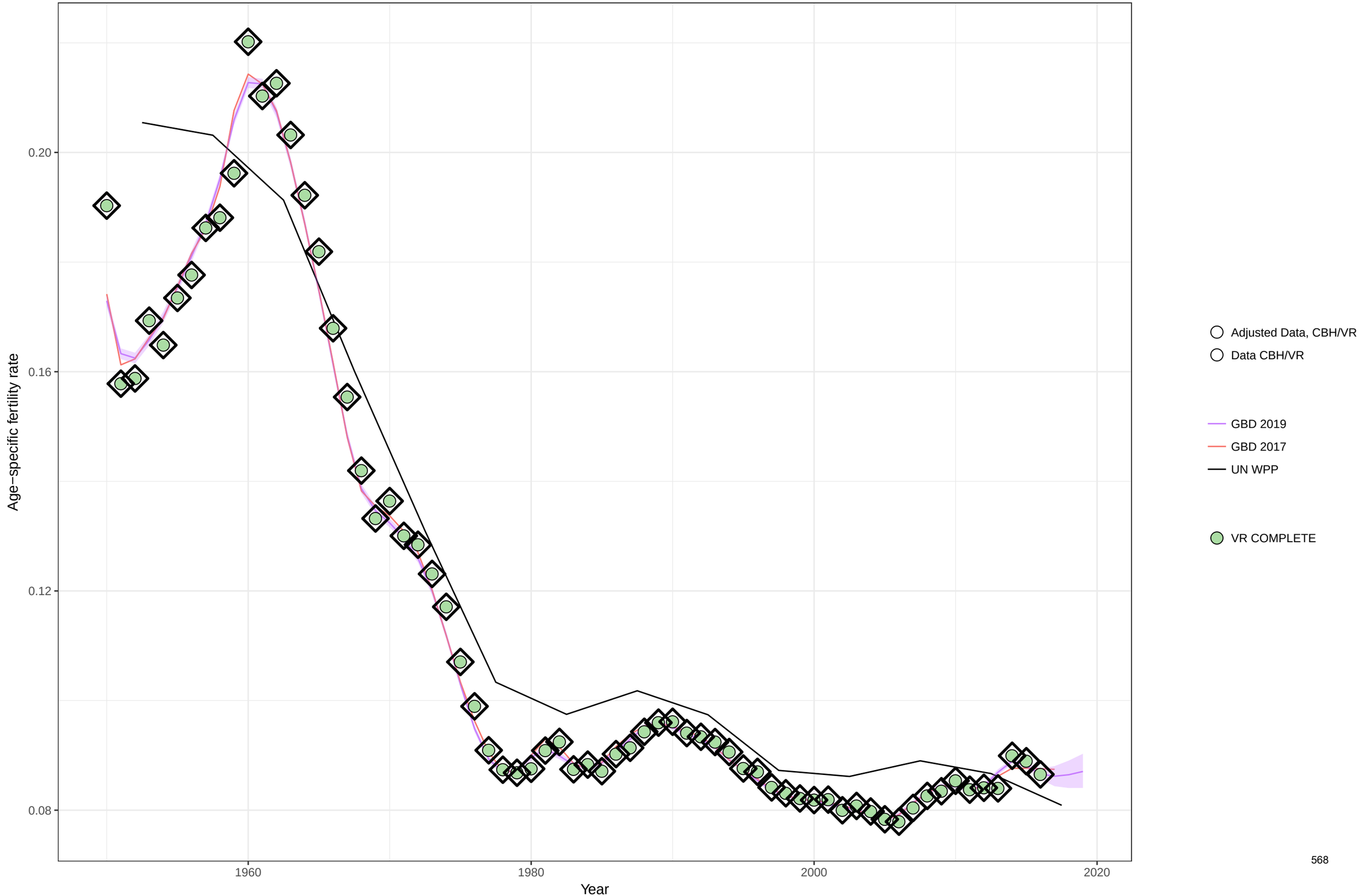

Age−specific fertility fitted trend lines, 1950−2019: Chile, Ages: 35−39
Data points enclosed with a diamond are reference sources

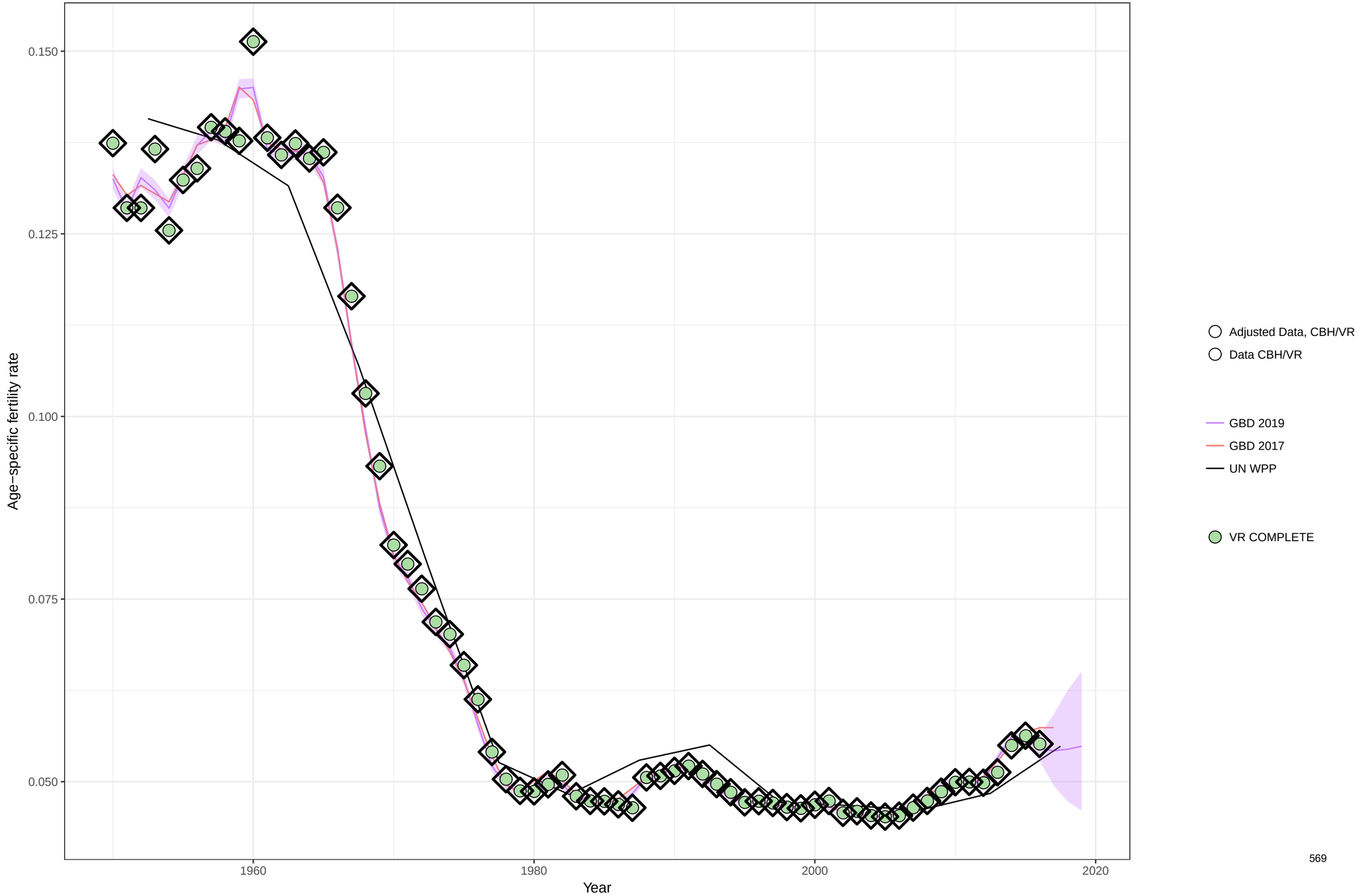

Age−specific fertility fitted trend lines, 1950−2019: Chile, Ages: 40−44
Data points enclosed with a diamond are reference sources

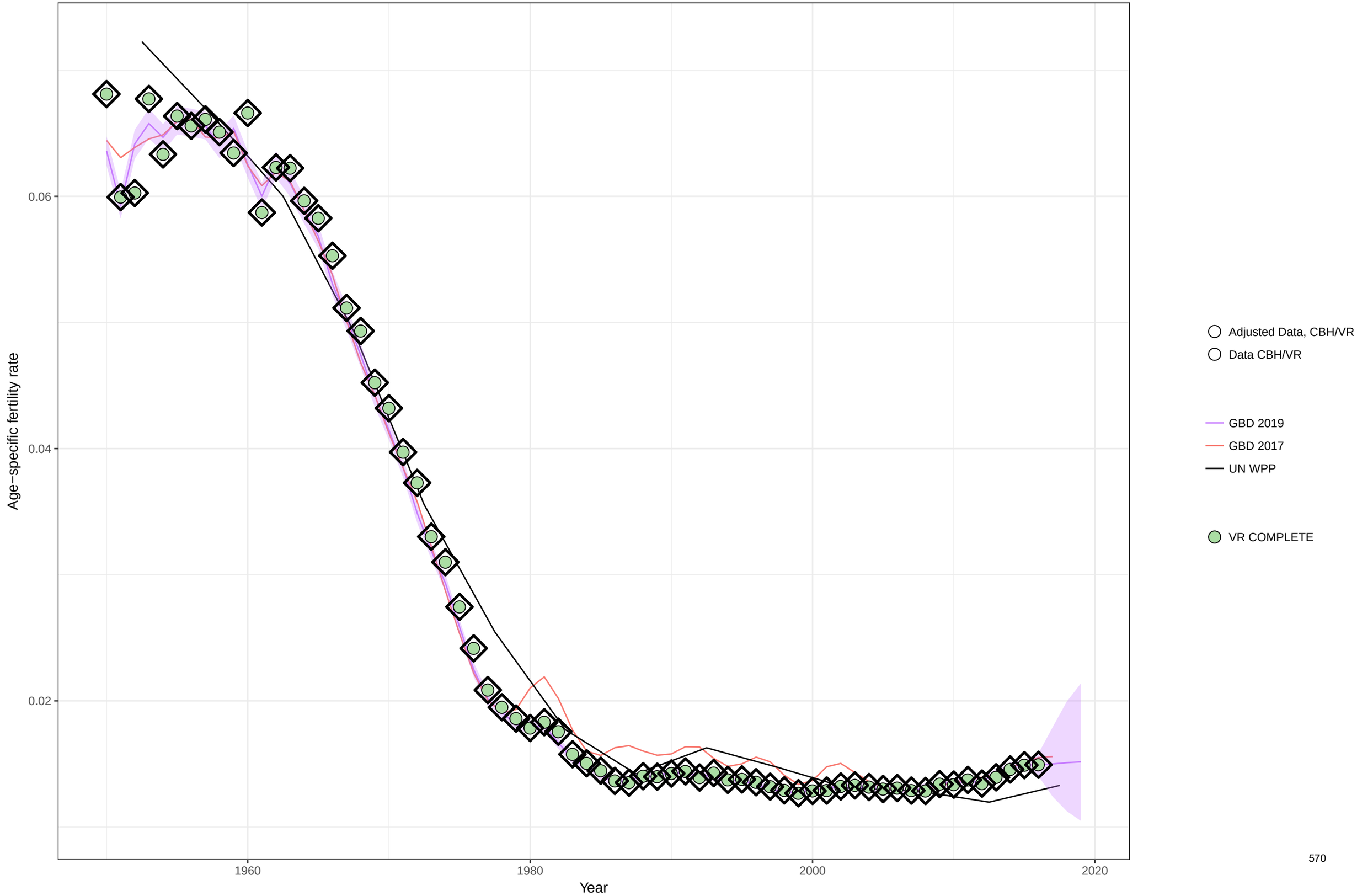

Age−specific fertility fitted trend lines, 1950−2019: Chile, Ages: 45−49
Data points enclosed with a diamond are reference sources

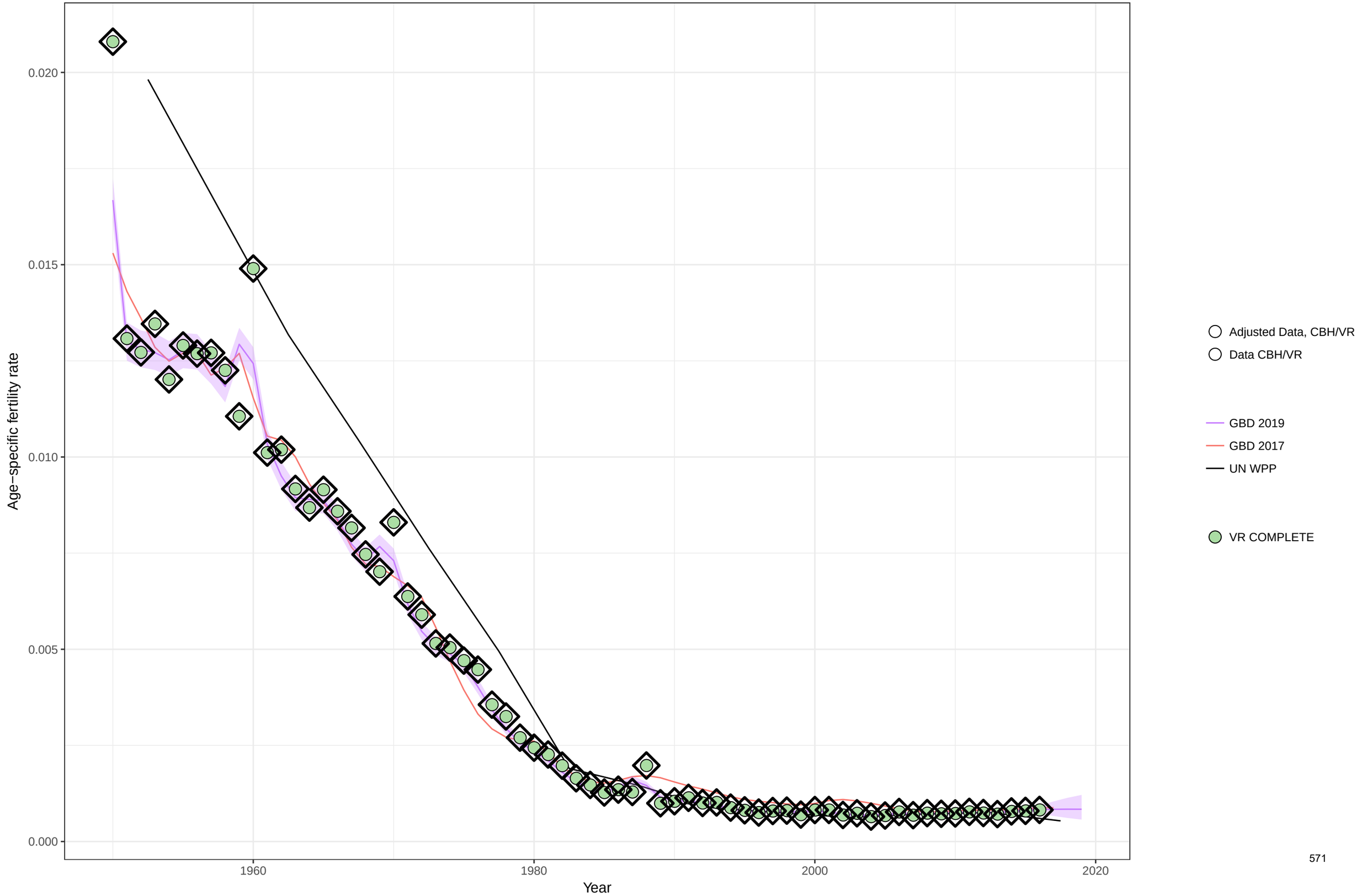

Age−specific fertility fitted trend lines, 1950−2019: Chile, Ages: 50−54
Data points enclosed with a diamond are reference sources

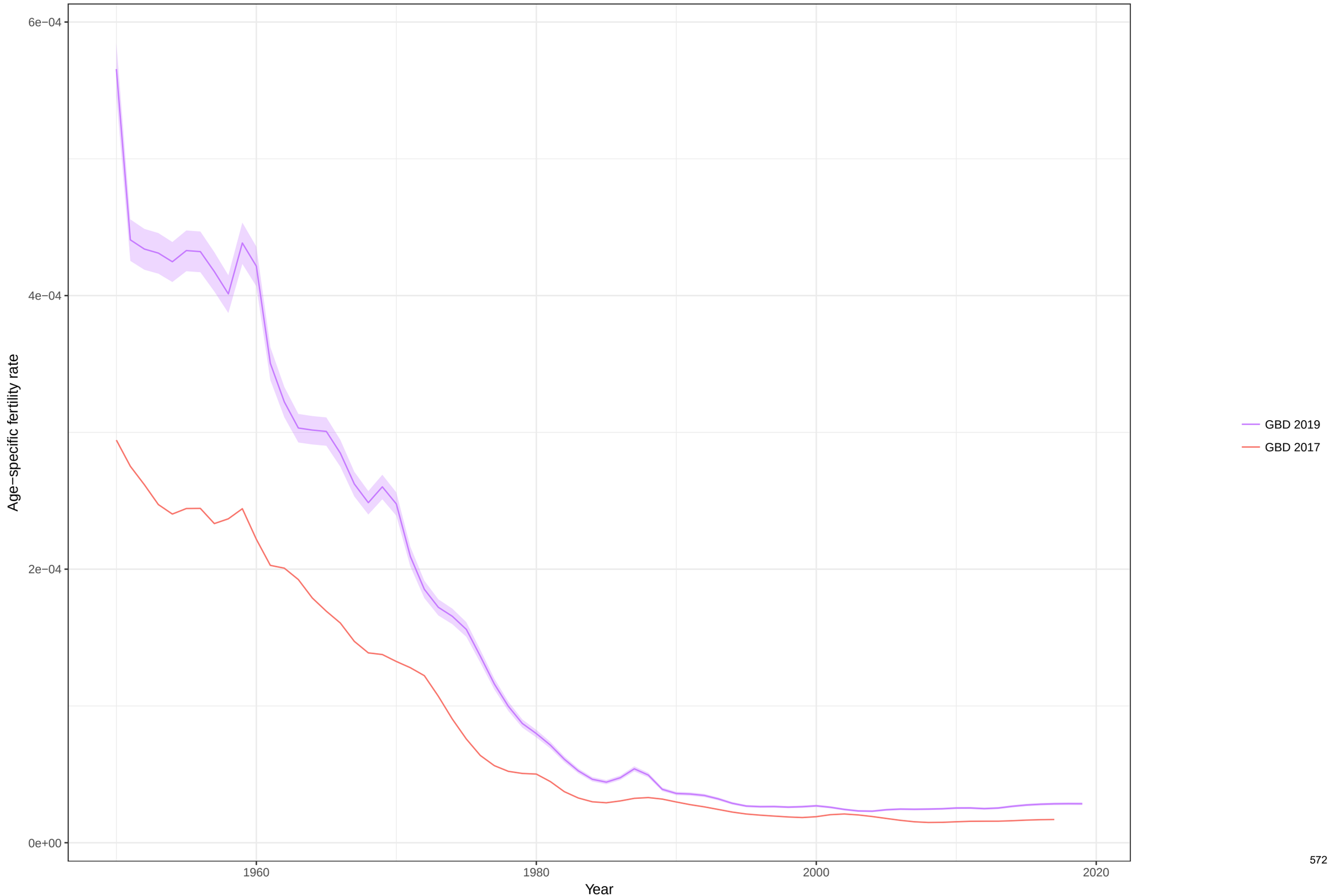

Total fertility rate fitted trend lines, 1950−2019: Chile TFR
Data points enclosed with a diamond are reference sources

Age−specific fertility fitted trend lines, 1950−2019: Côte d'Ivoire, Ages: 10−14
Data points enclosed with a diamond are reference sources

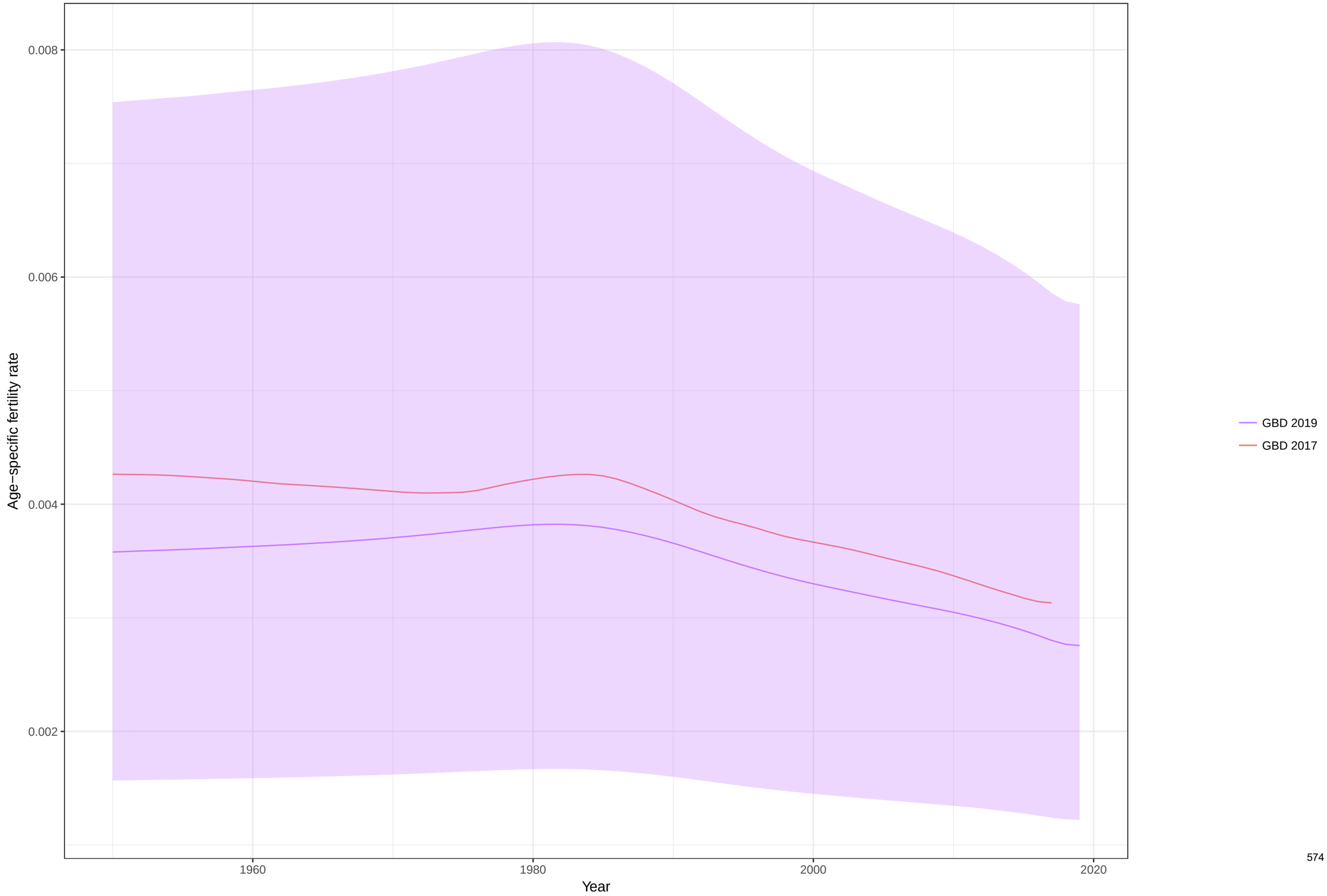

Age−specific fertility fitted trend lines, 1950−2019: Côte d'Ivoire, Ages: 15−19
Data points enclosed with a diamond are reference sources

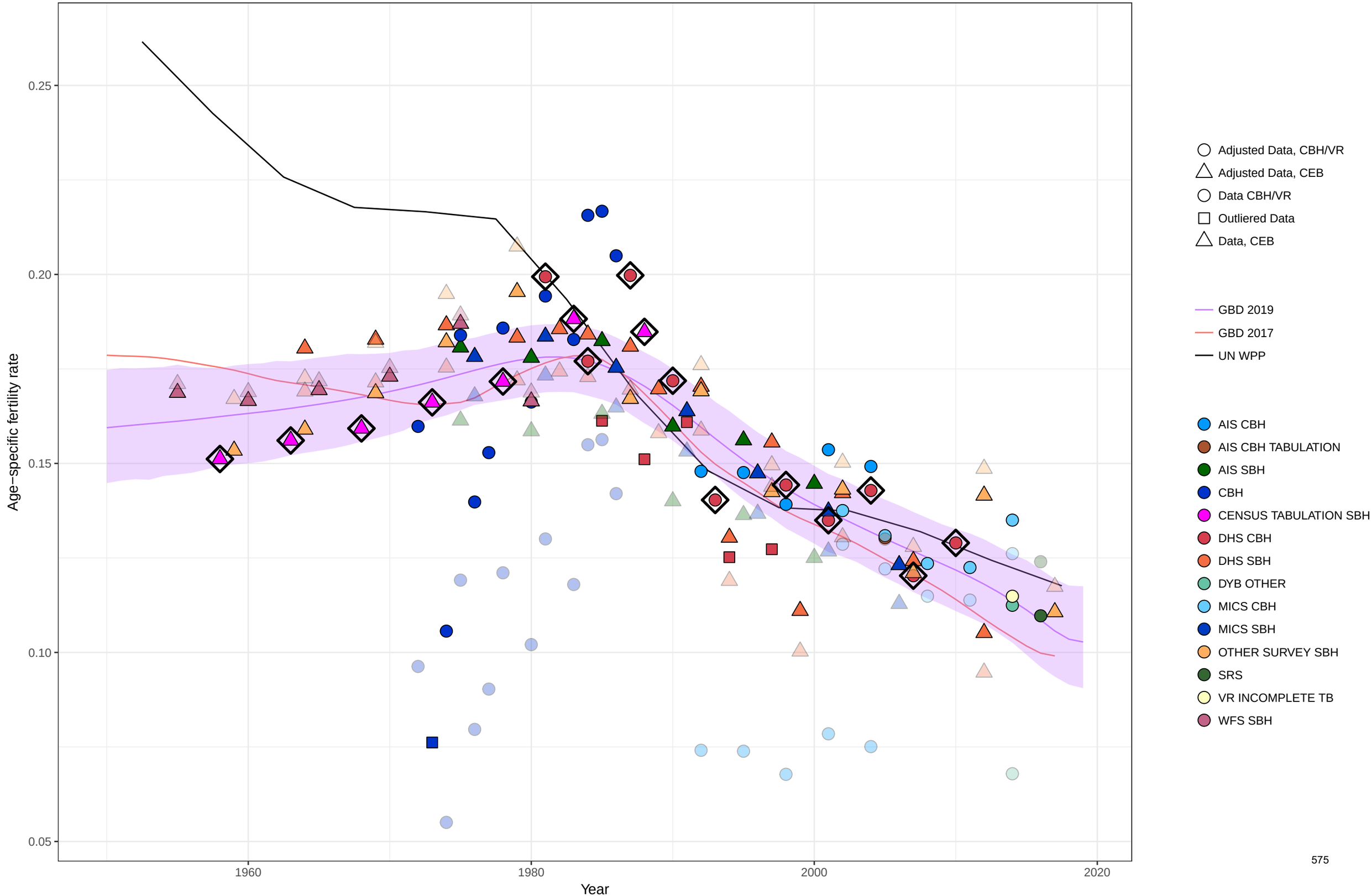

Age−specific fertility fitted trend lines, 1950−2019: Côte d'Ivoire, Ages: 20−24
Data points enclosed with a diamond are reference sources

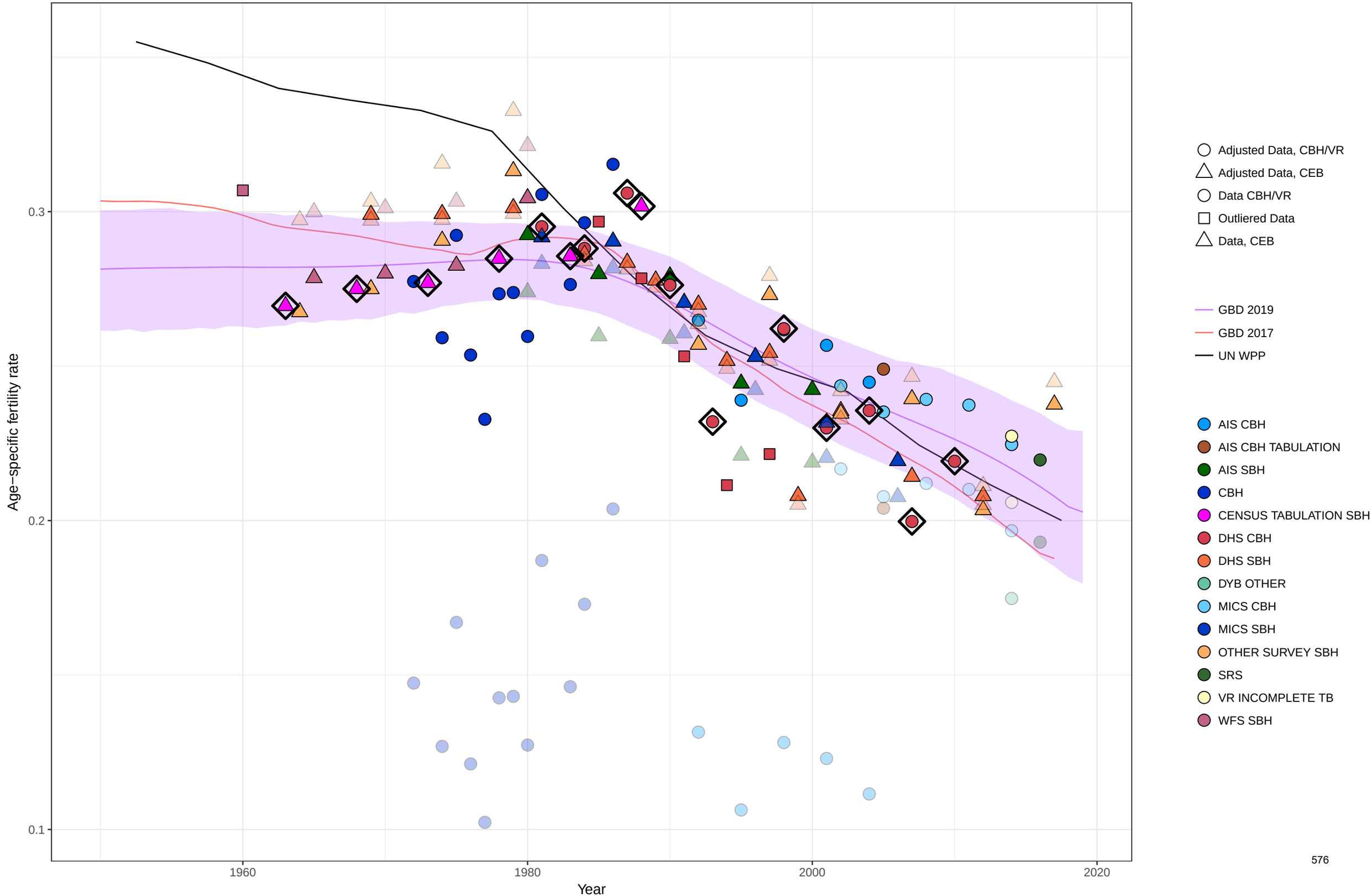

Age−specific fertility fitted trend lines, 1950−2019: Côte d'Ivoire, Ages: 25−29
Data points enclosed with a diamond are reference sources

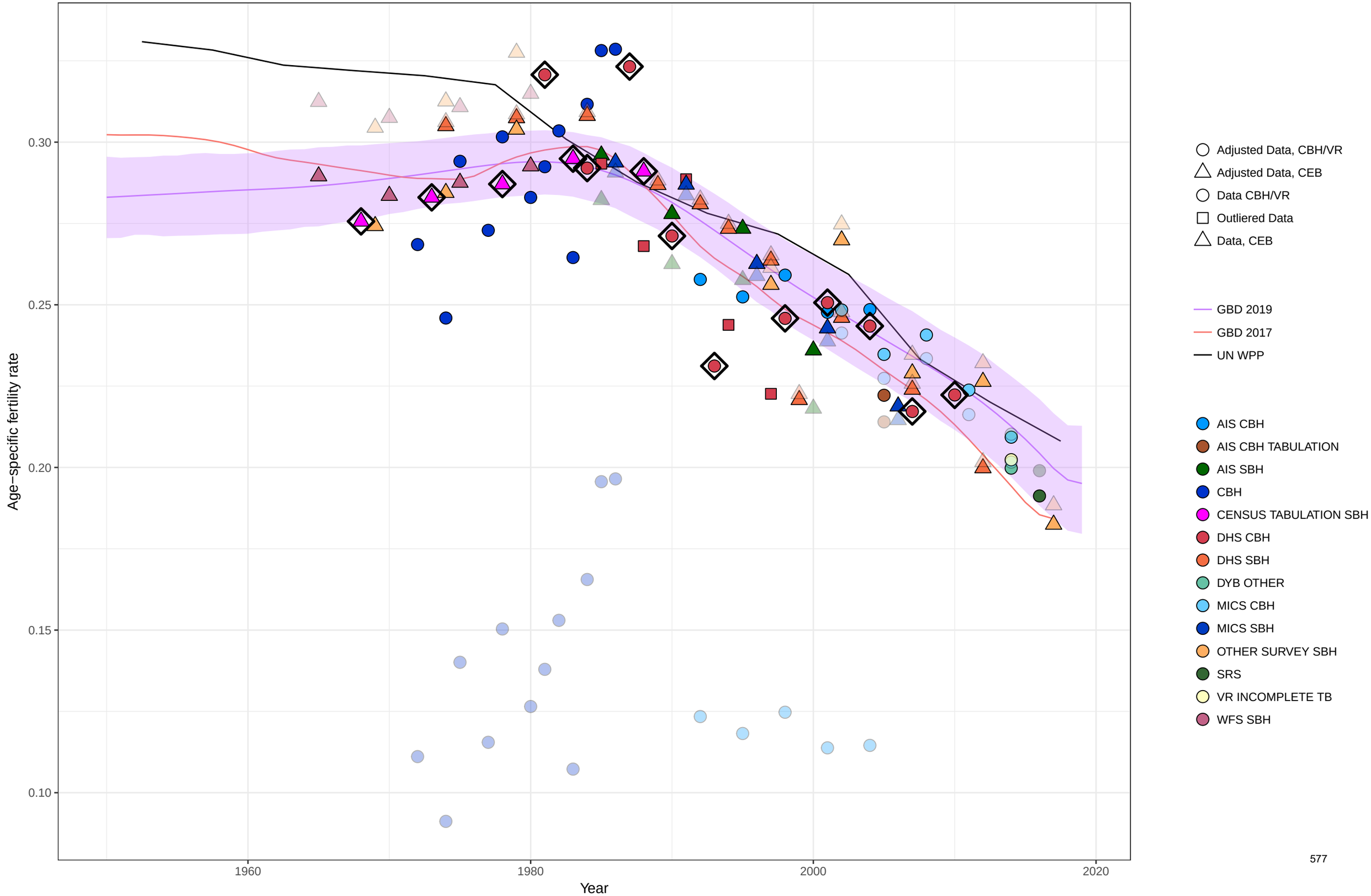

Age−specific fertility fitted trend lines, 1950−2019: Côte d'Ivoire, Ages: 30−34
Data points enclosed with a diamond are reference sources

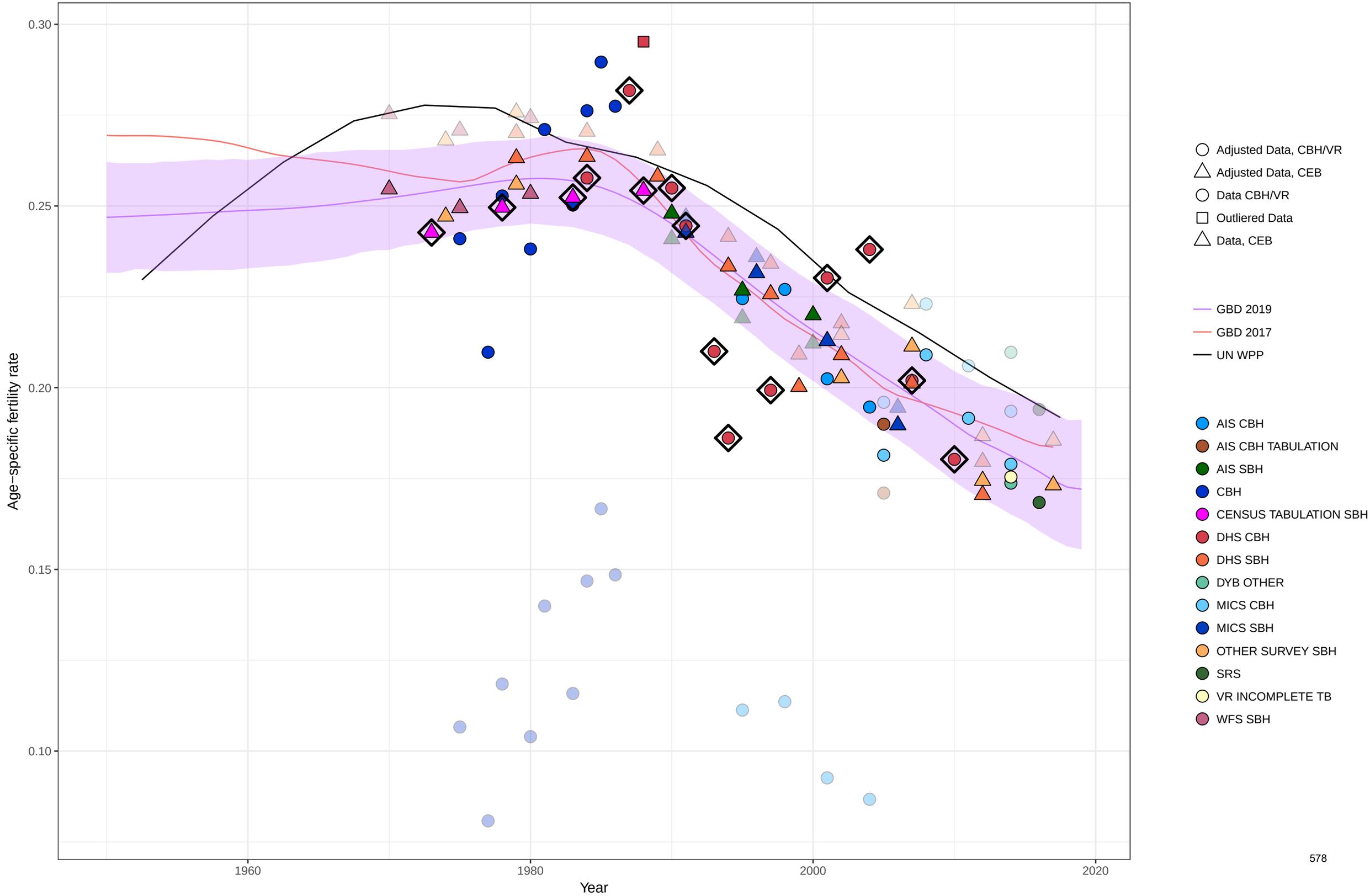

Age−specific fertility fitted trend lines, 1950−2019: Côte d'Ivoire, Ages: 35−39
Data points enclosed with a diamond are reference sources

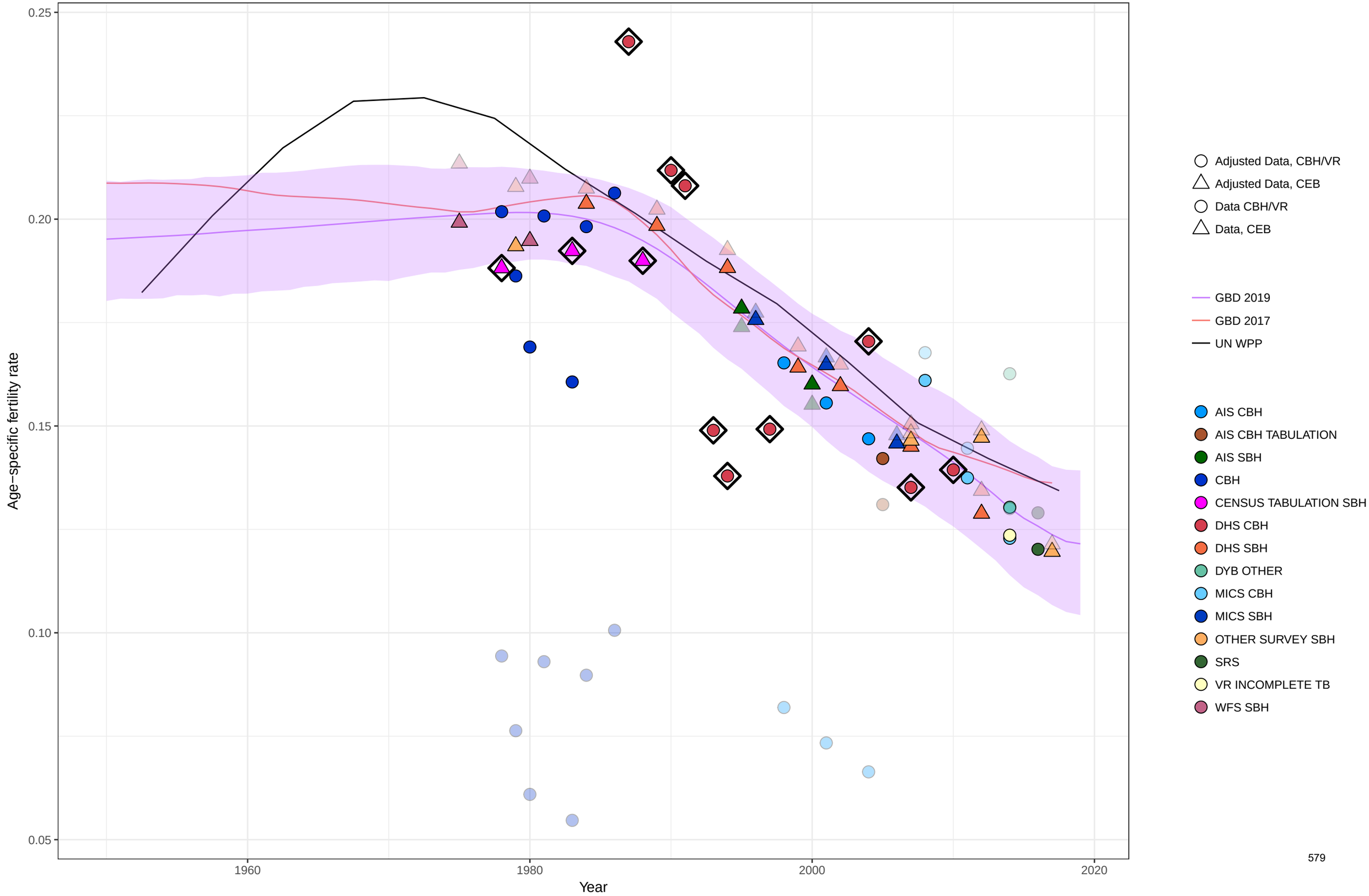

Age−specific fertility fitted trend lines, 1950−2019: Côte d'Ivoire, Ages: 40−44
Data points enclosed with a diamond are reference sources

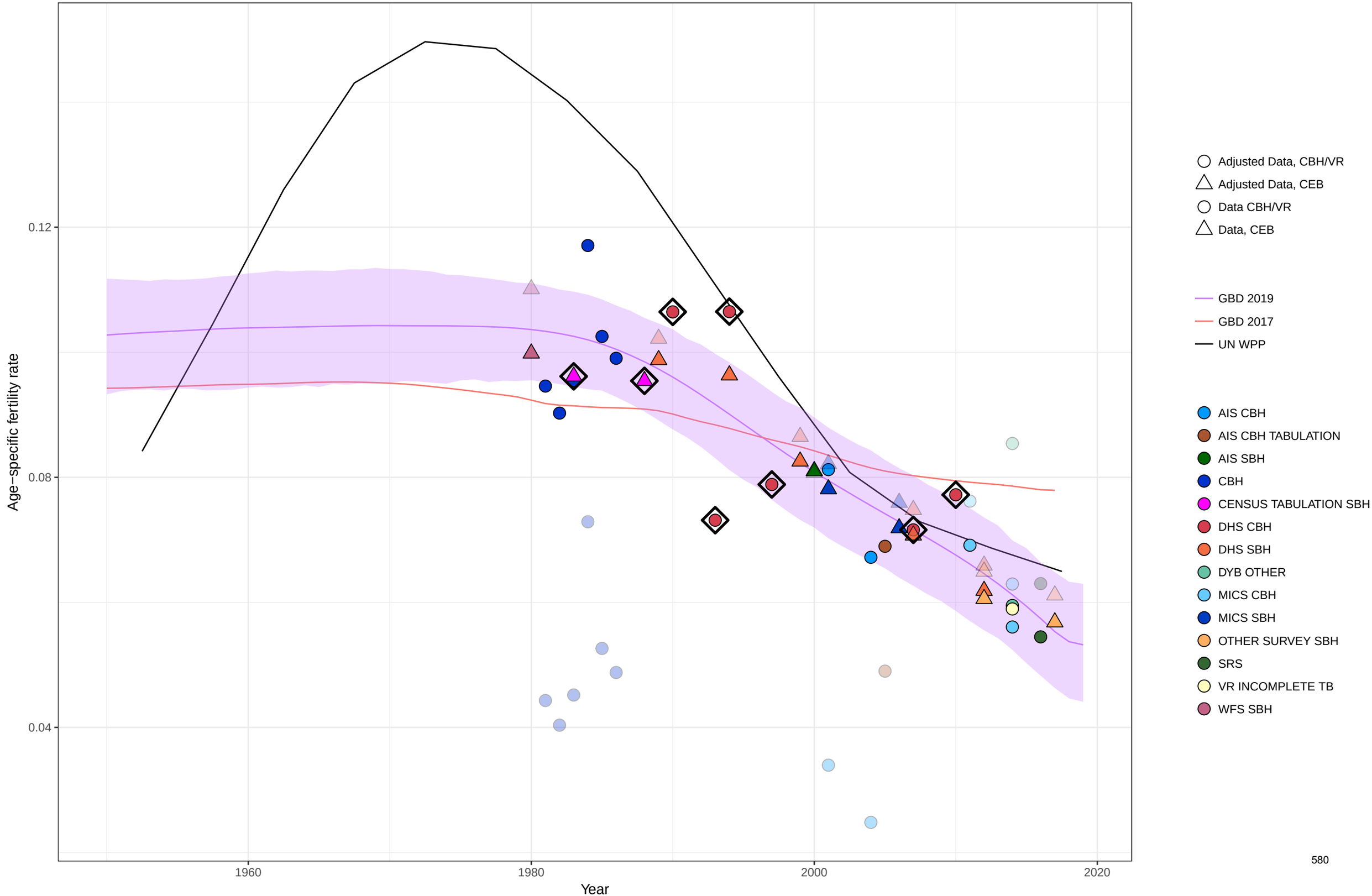

Age−specific fertility fitted trend lines, 1950−2019: Côte d'Ivoire, Ages: 45−49
Data points enclosed with a diamond are reference sources

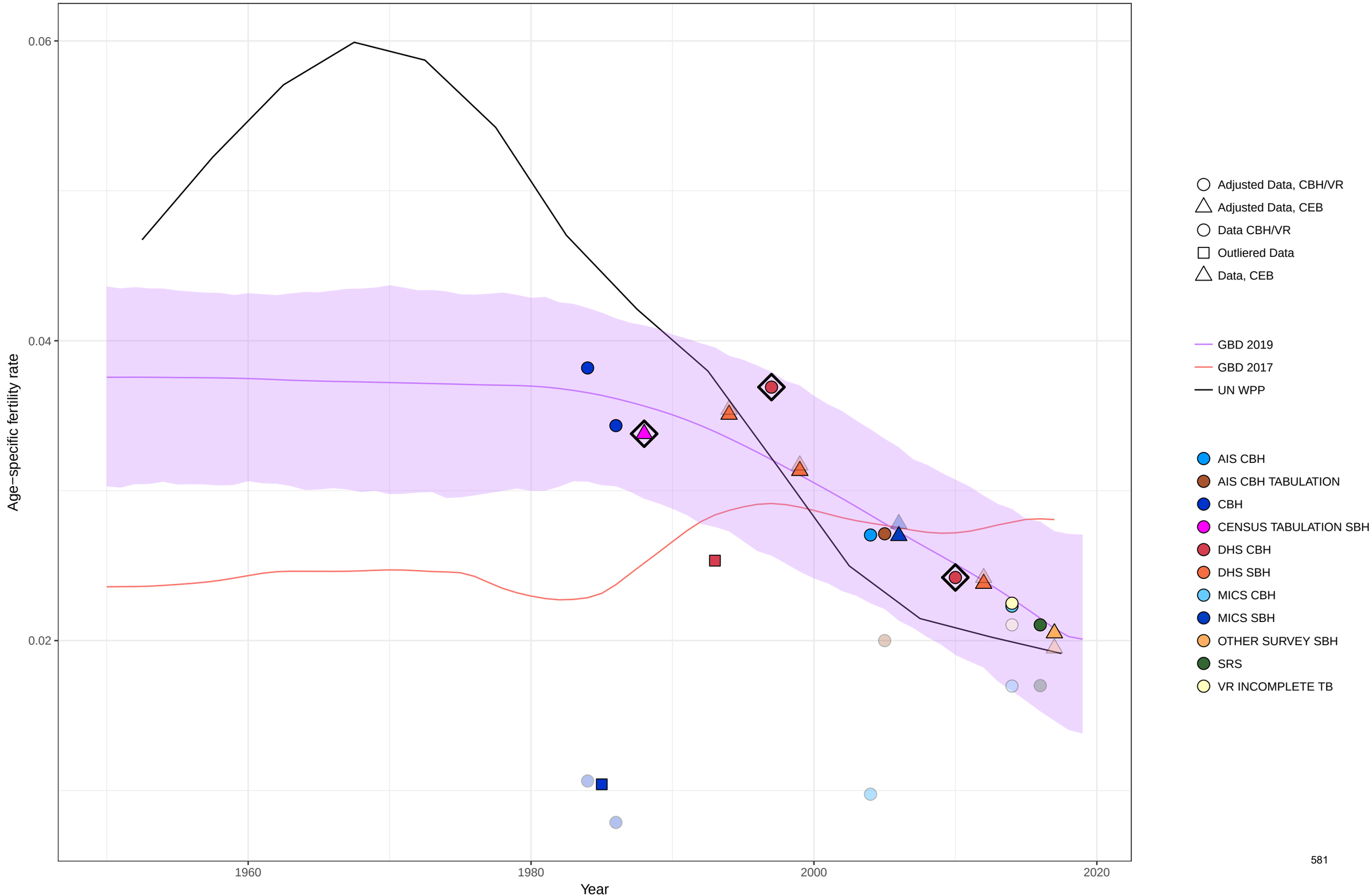

Age−specific fertility fitted trend lines, 1950−2019: Côte d'Ivoire, Ages: 50−54
Data points enclosed with a diamond are reference sources

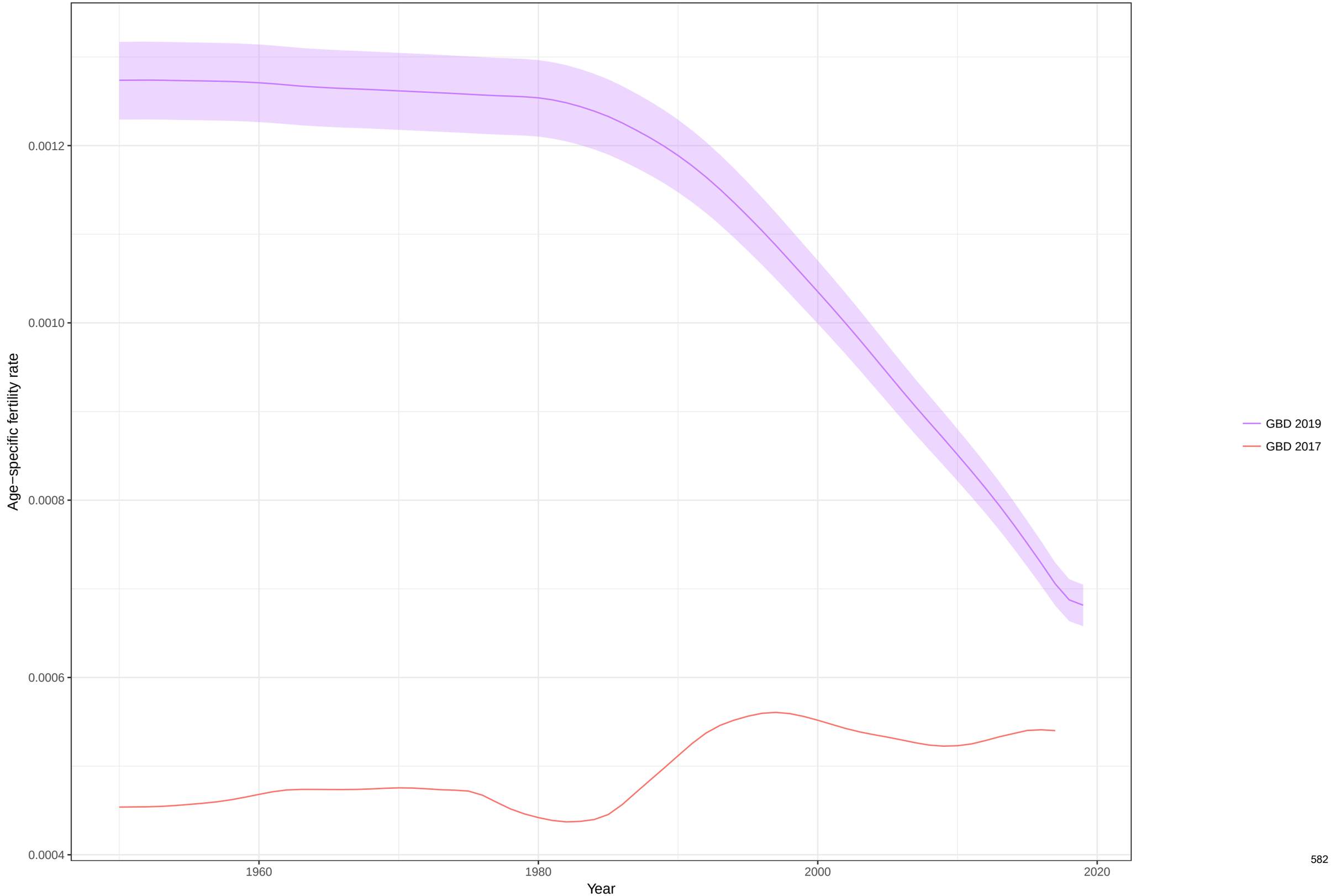

Total fertility rate fitted trend lines, 1950−2019: Côte d'Ivoire TFR
Data points enclosed with a diamond are reference sources

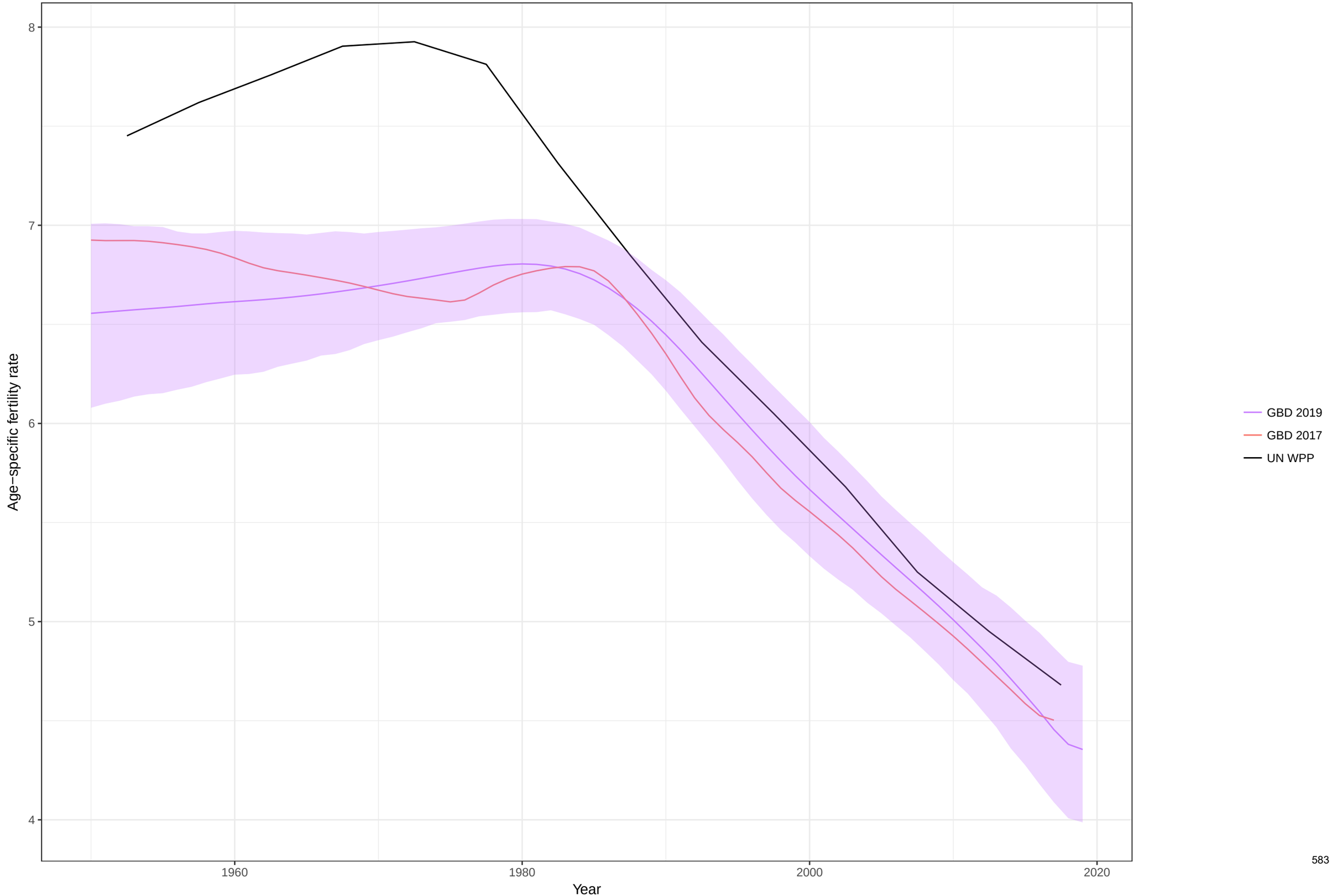

Age−specific fertility fitted trend lines, 1950−2019: Cameroon, Ages: 10−14
Data points enclosed with a diamond are reference sources

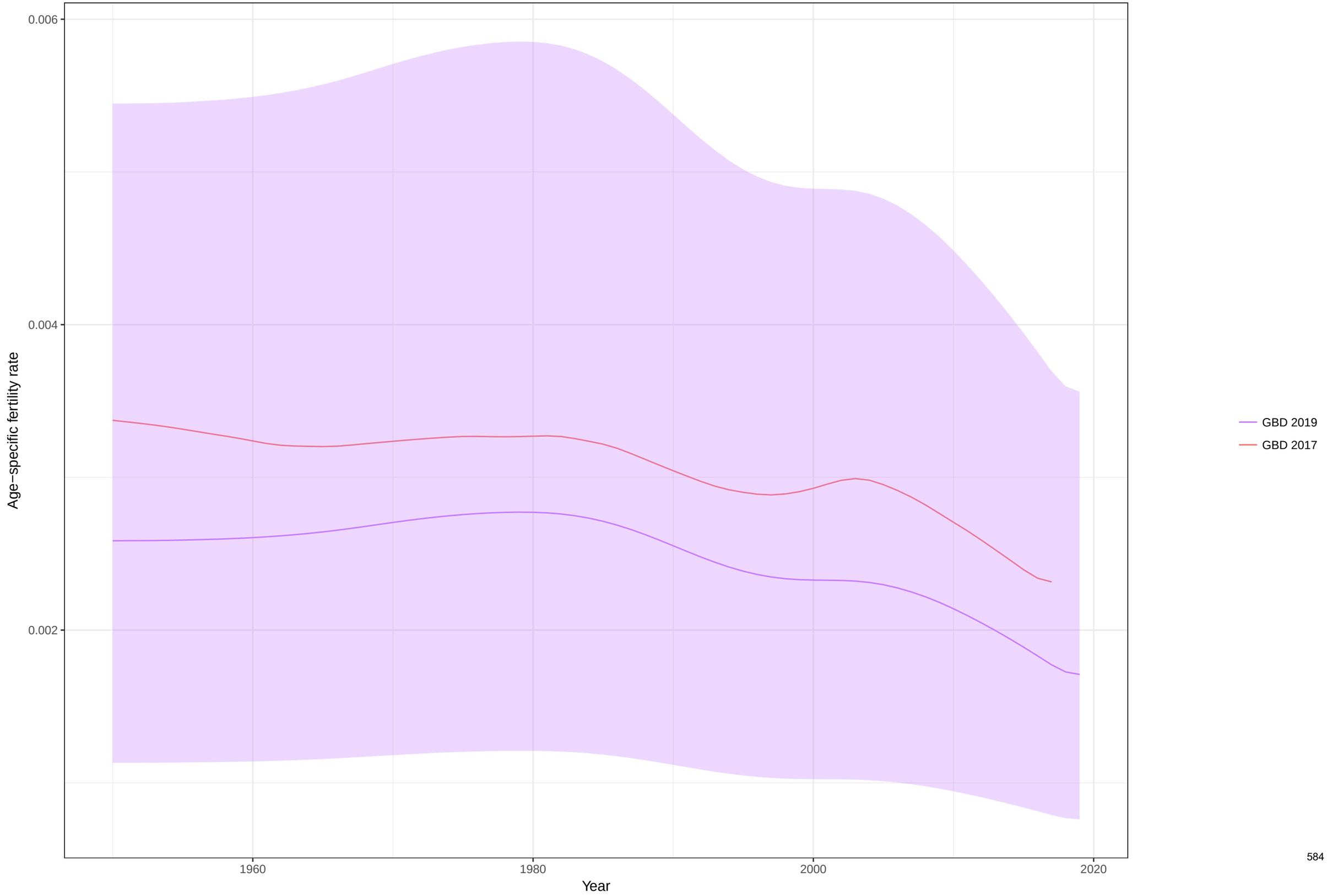

Age−specific fertility fitted trend lines, 1950−2019: Cameroon, Ages: 15−19
Data points enclosed with a diamond are reference sources

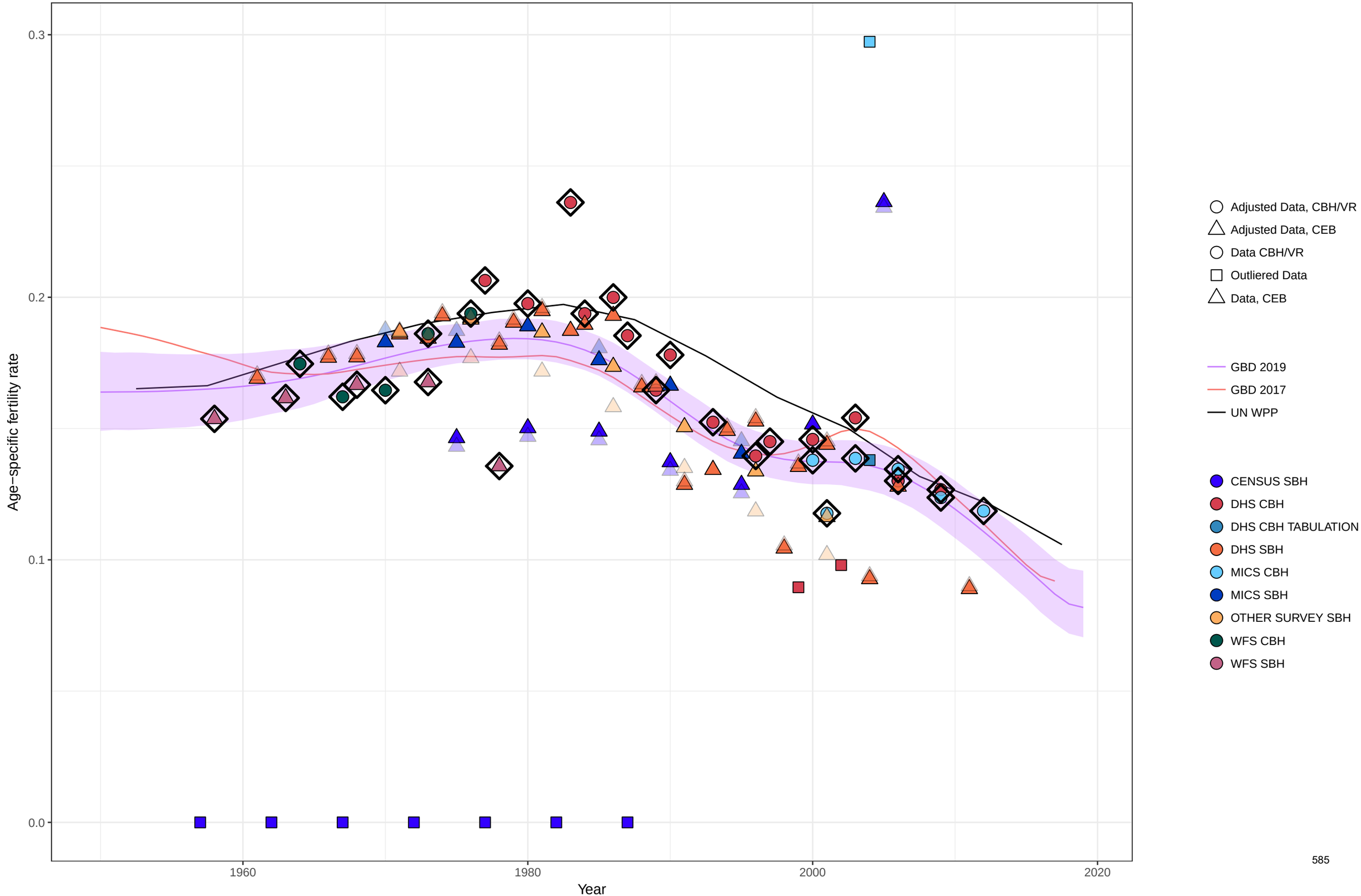

Age−specific fertility fitted trend lines, 1950−2019: Cameroon, Ages: 20−24
Data points enclosed with a diamond are reference sources

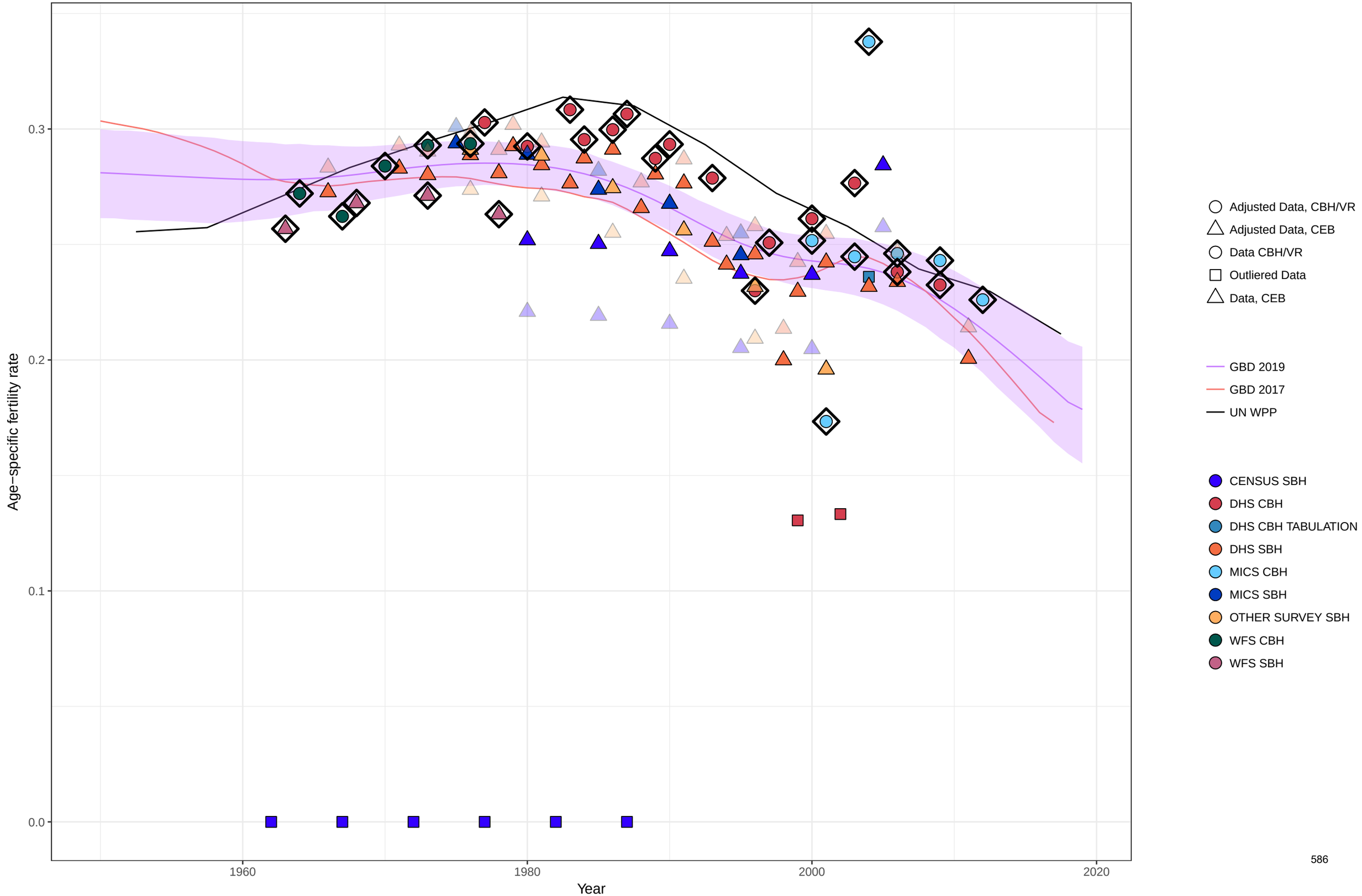

Age−specific fertility fitted trend lines, 1950−2019: Cameroon, Ages: 25−29
Data points enclosed with a diamond are reference sources

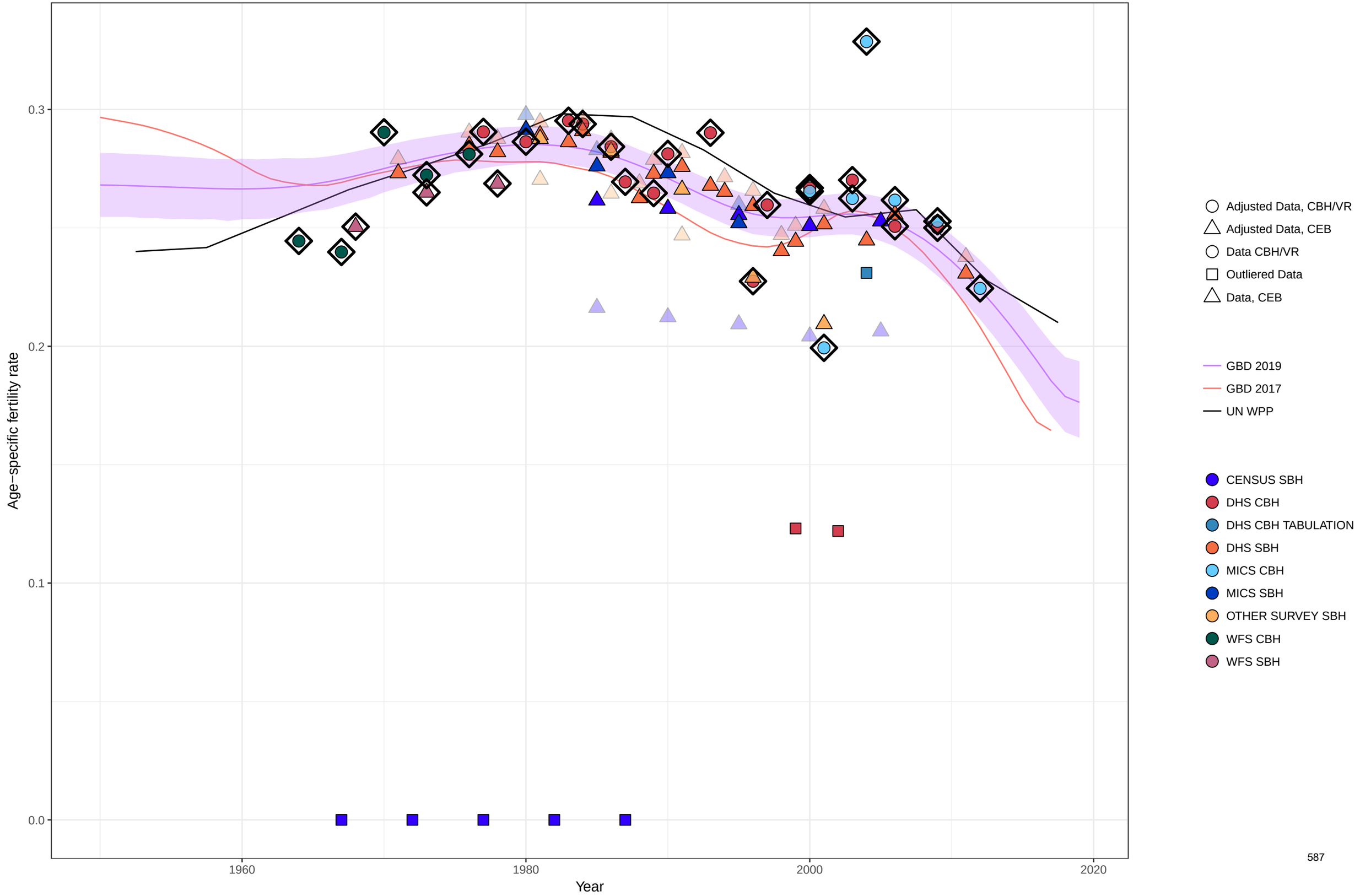

Age−specific fertility fitted trend lines, 1950−2019: Cameroon, Ages: 30−34
Data points enclosed with a diamond are reference sources

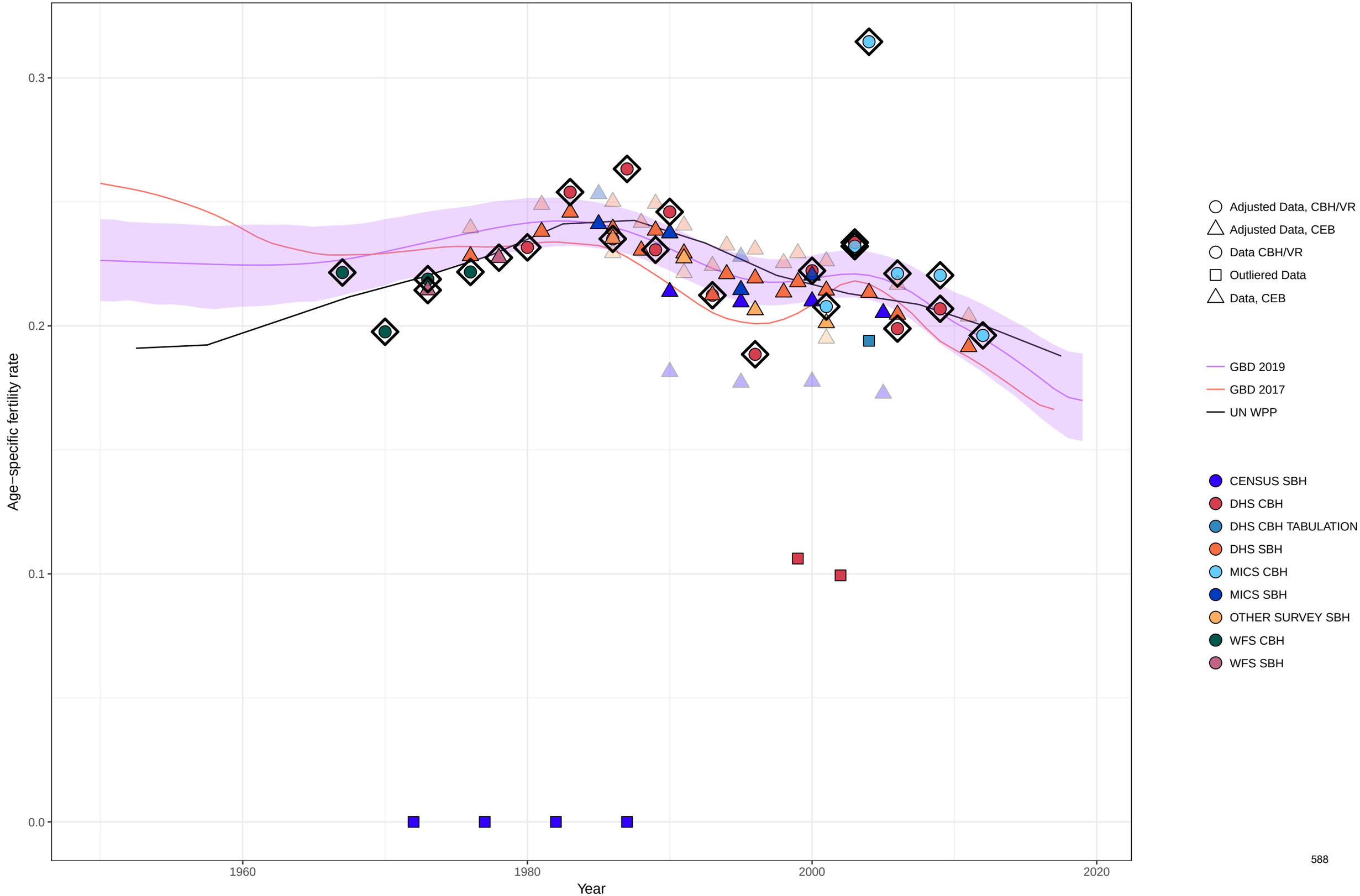

Age−specific fertility fitted trend lines, 1950−2019: Cameroon, Ages: 35−39
Data points enclosed with a diamond are reference sources

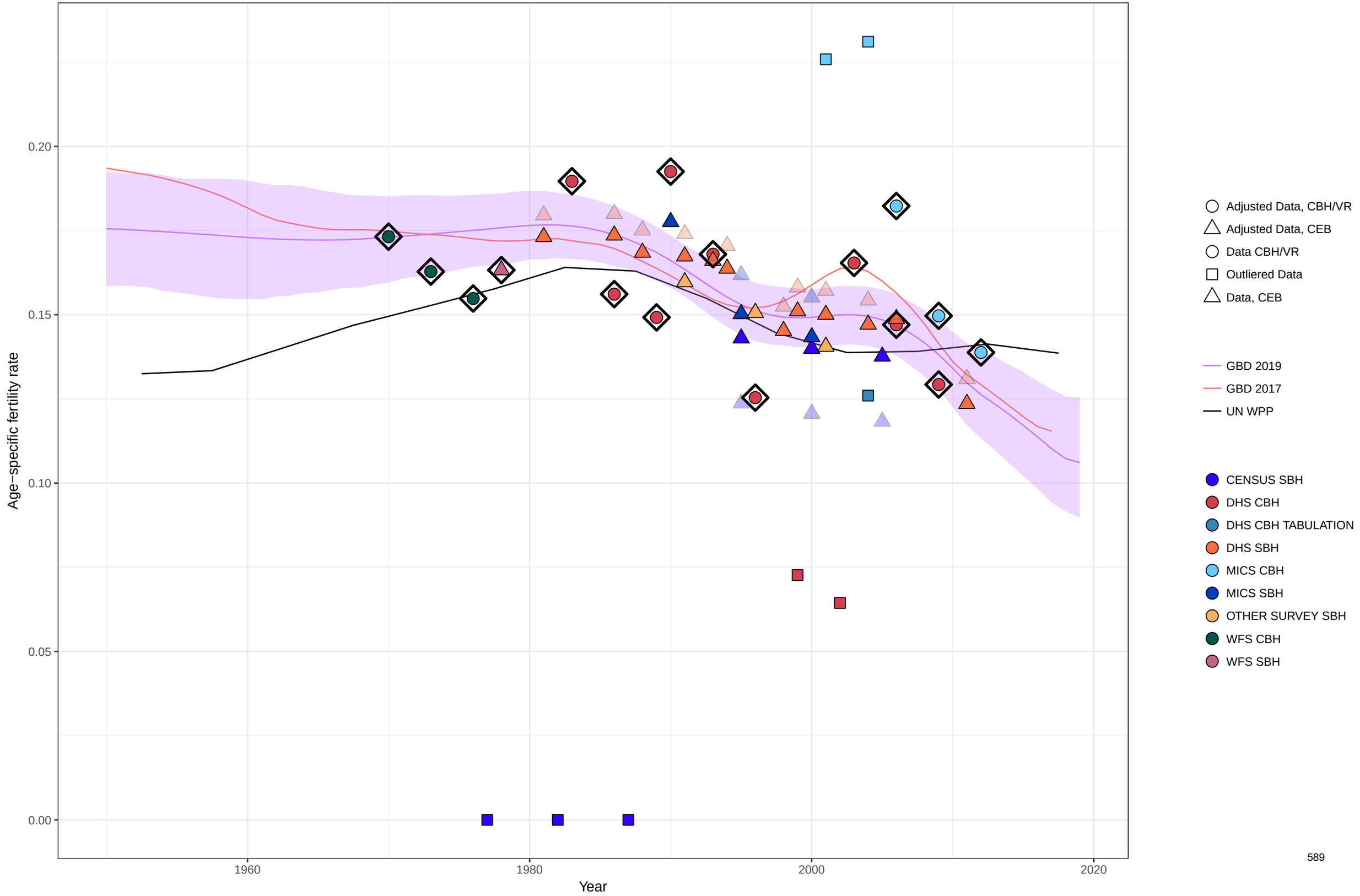

Age−specific fertility fitted trend lines, 1950−2019: Cameroon, Ages: 40−44
Data points enclosed with a diamond are reference sources

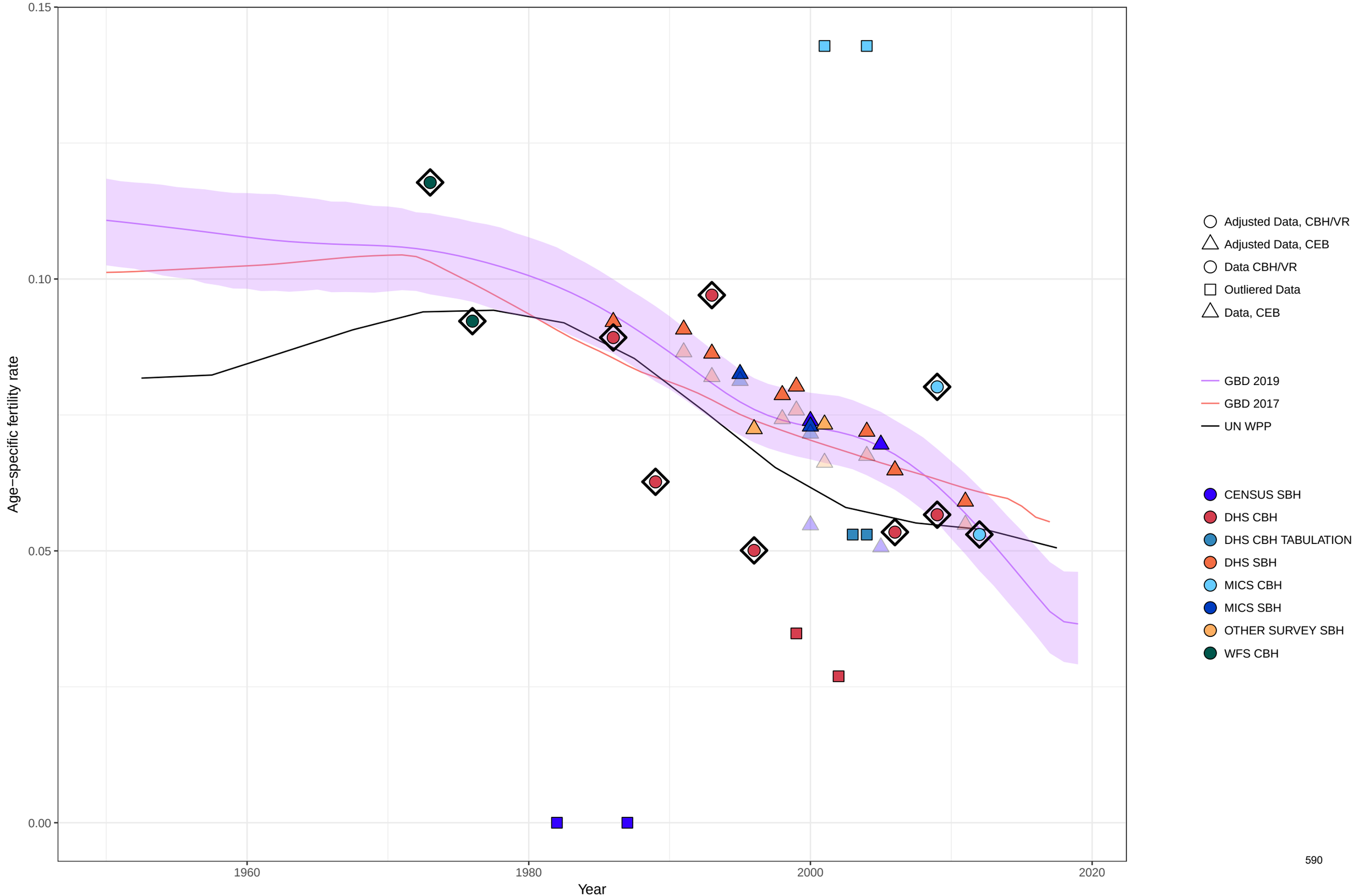

Age−specific fertility fitted trend lines, 1950−2019: Cameroon, Ages: 45−49
Data points enclosed with a diamond are reference sources

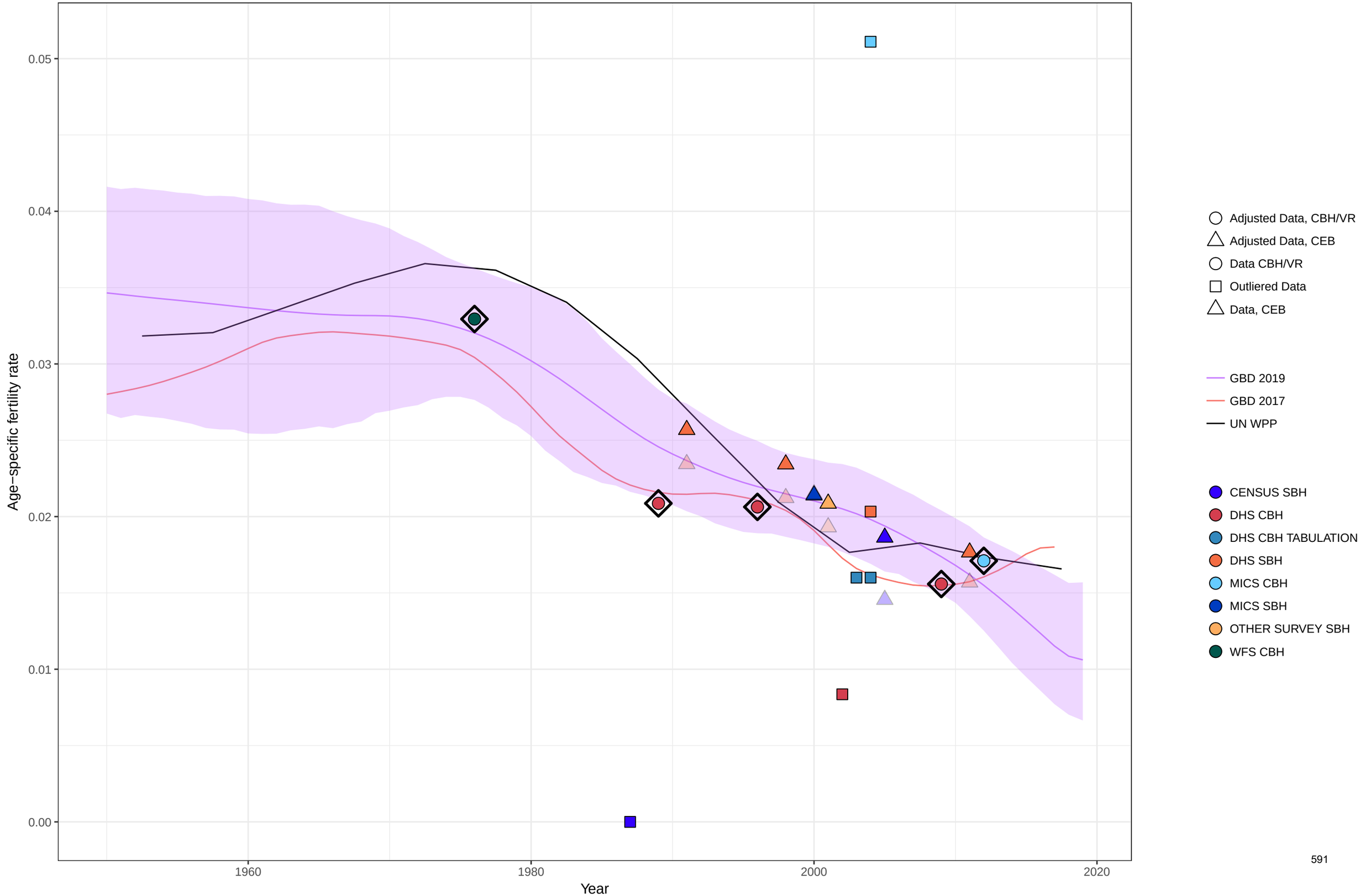

Age−specific fertility fitted trend lines, 1950−2019: Cameroon, Ages: 50−54
Data points enclosed with a diamond are reference sources

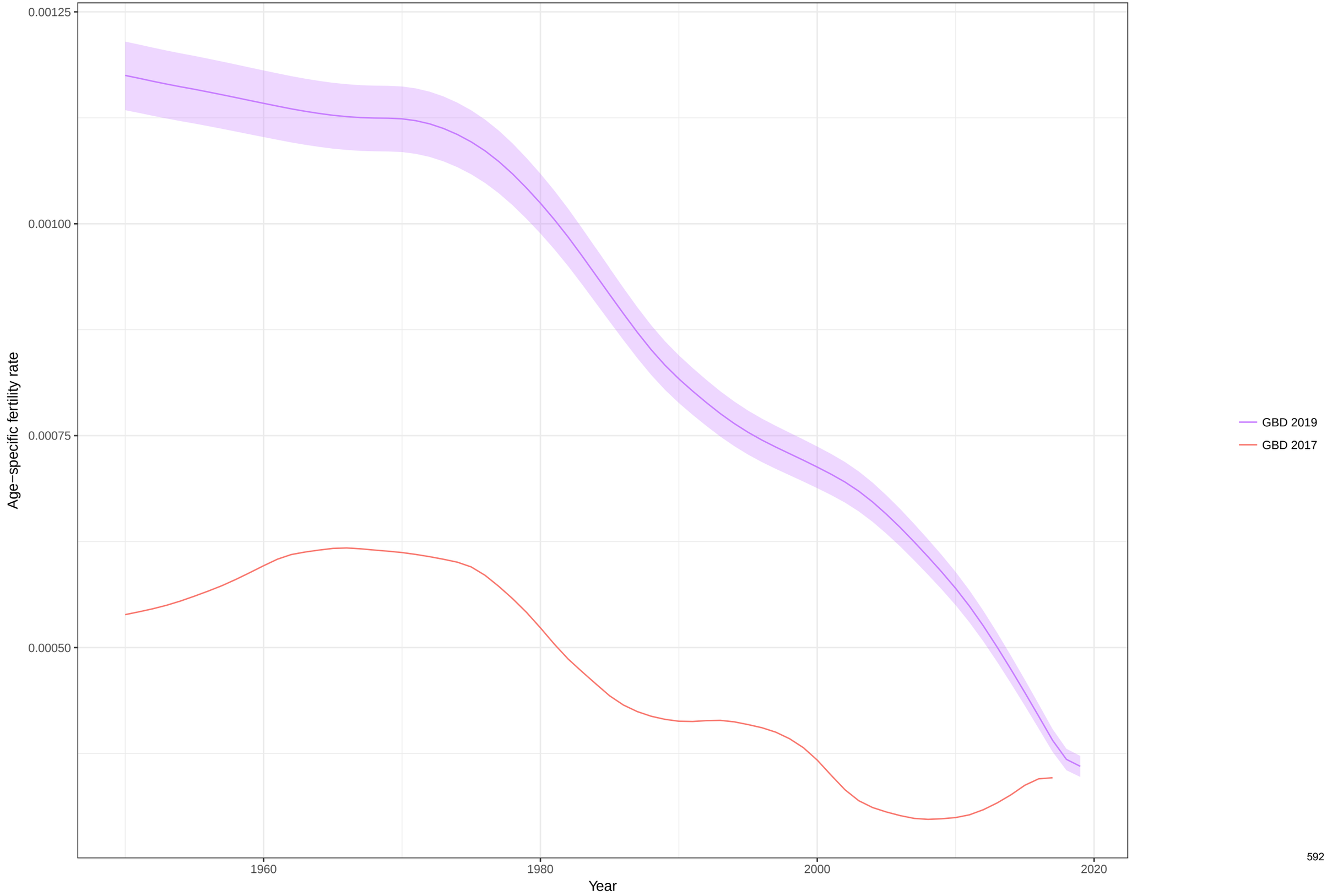

Total fertility rate fitted trend lines, 1950−2019: Cameroon TFR
Data points enclosed with a diamond are reference sources

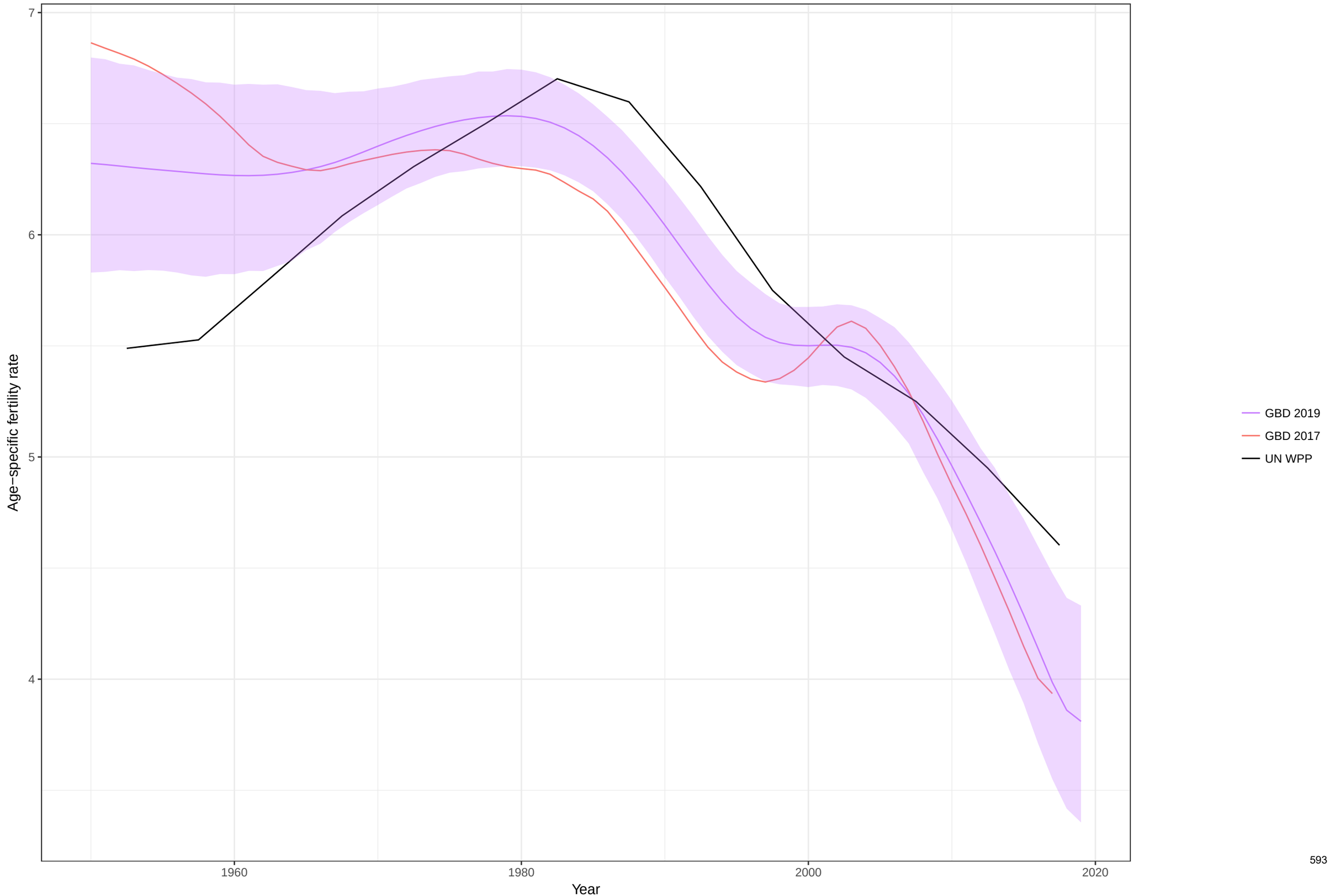

Age−specific fertility fitted trend lines, 1950−2019: Democratic Republic of the Congo, Ages: 10−14
Data points enclosed with a diamond are reference sources

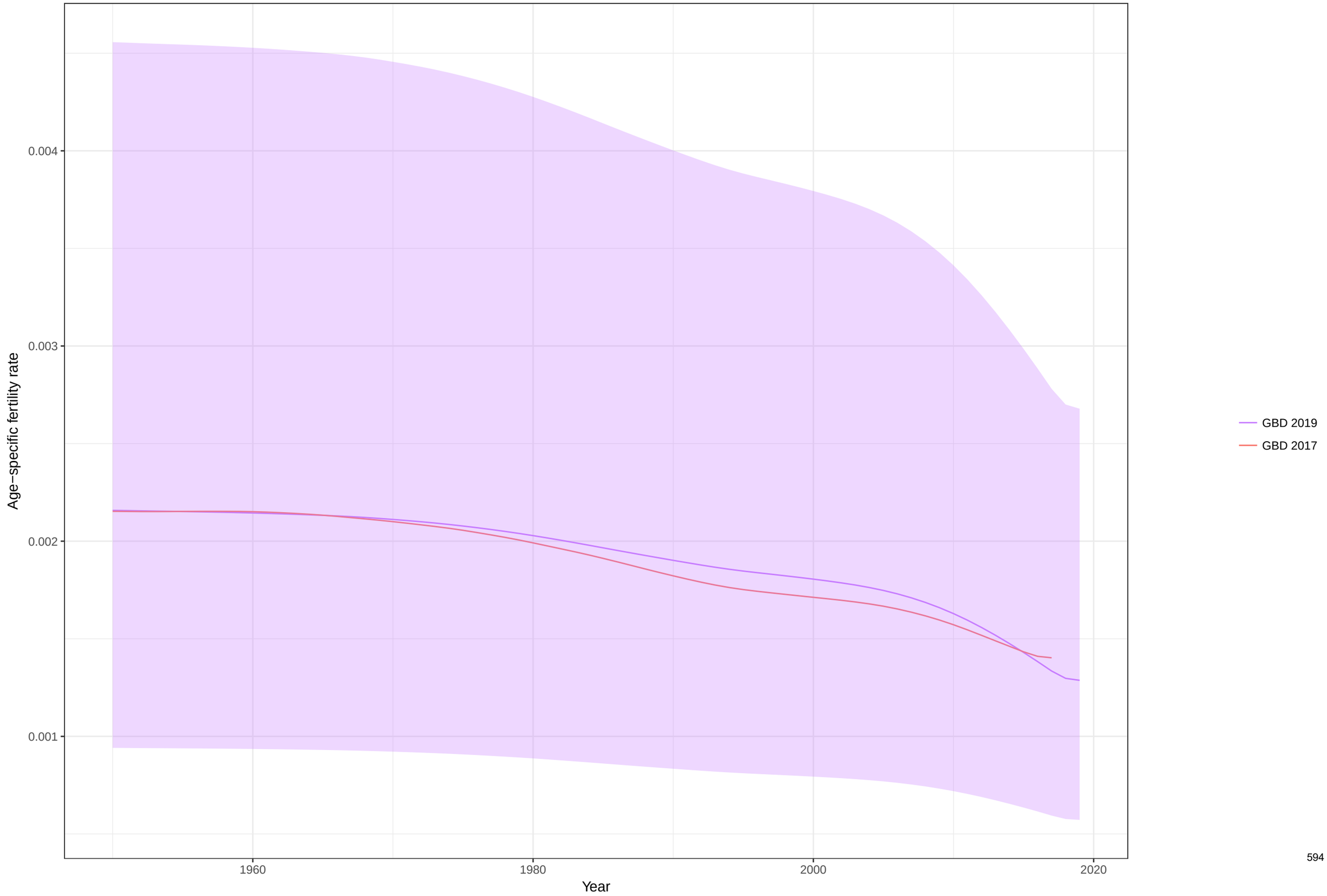

Age−specific fertility fitted trend lines, 1950−2019: Democratic Republic of the Congo, Ages: 15−19
Data points enclosed with a diamond are reference sources

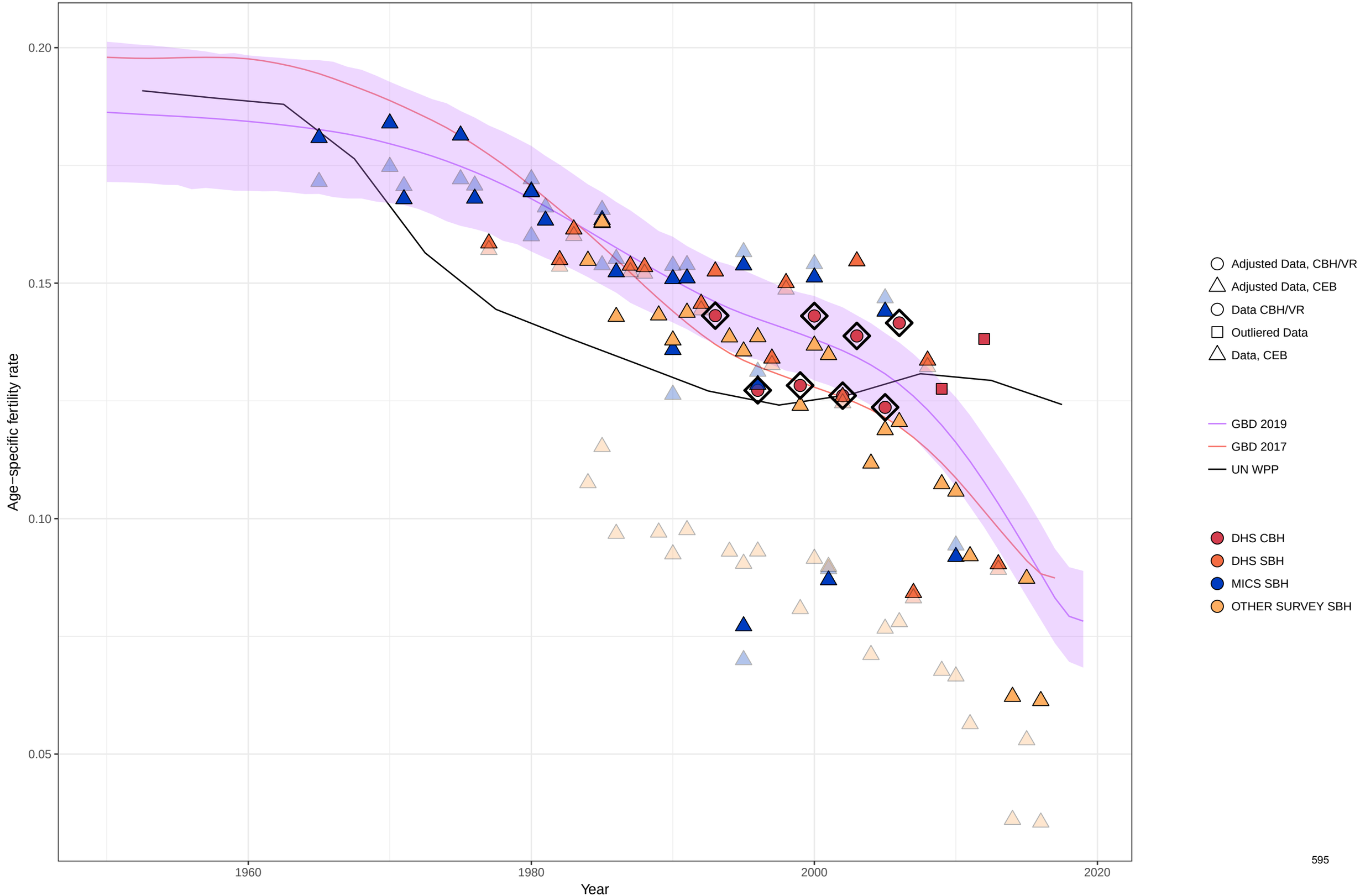

Age−specific fertility fitted trend lines, 1950−2019: Democratic Republic of the Congo, Ages: 20−24
Data points enclosed with a diamond are reference sources

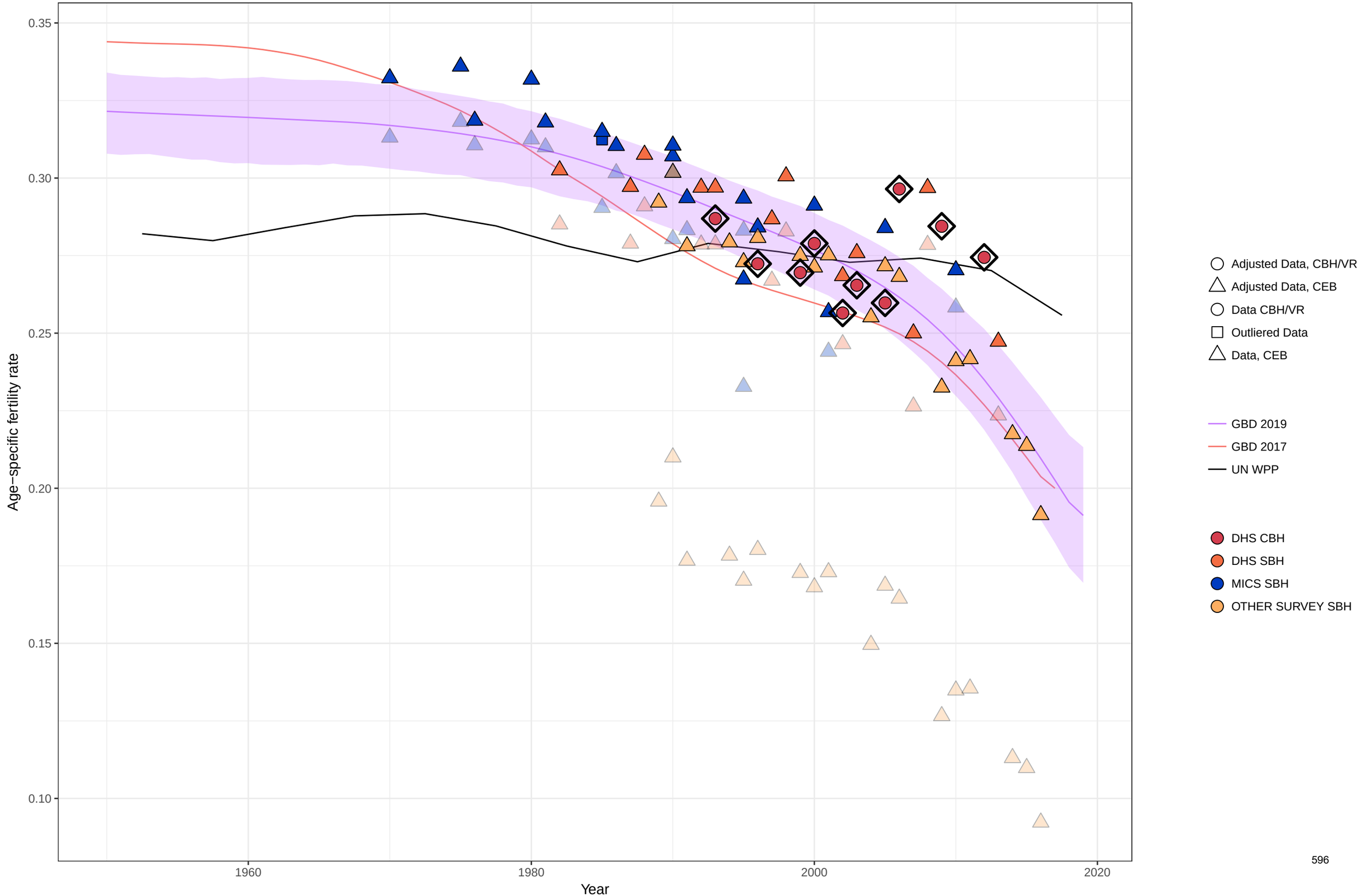

Age−specific fertility fitted trend lines, 1950−2019: Democratic Republic of the Congo, Ages: 25−29
Data points enclosed with a diamond are reference sources

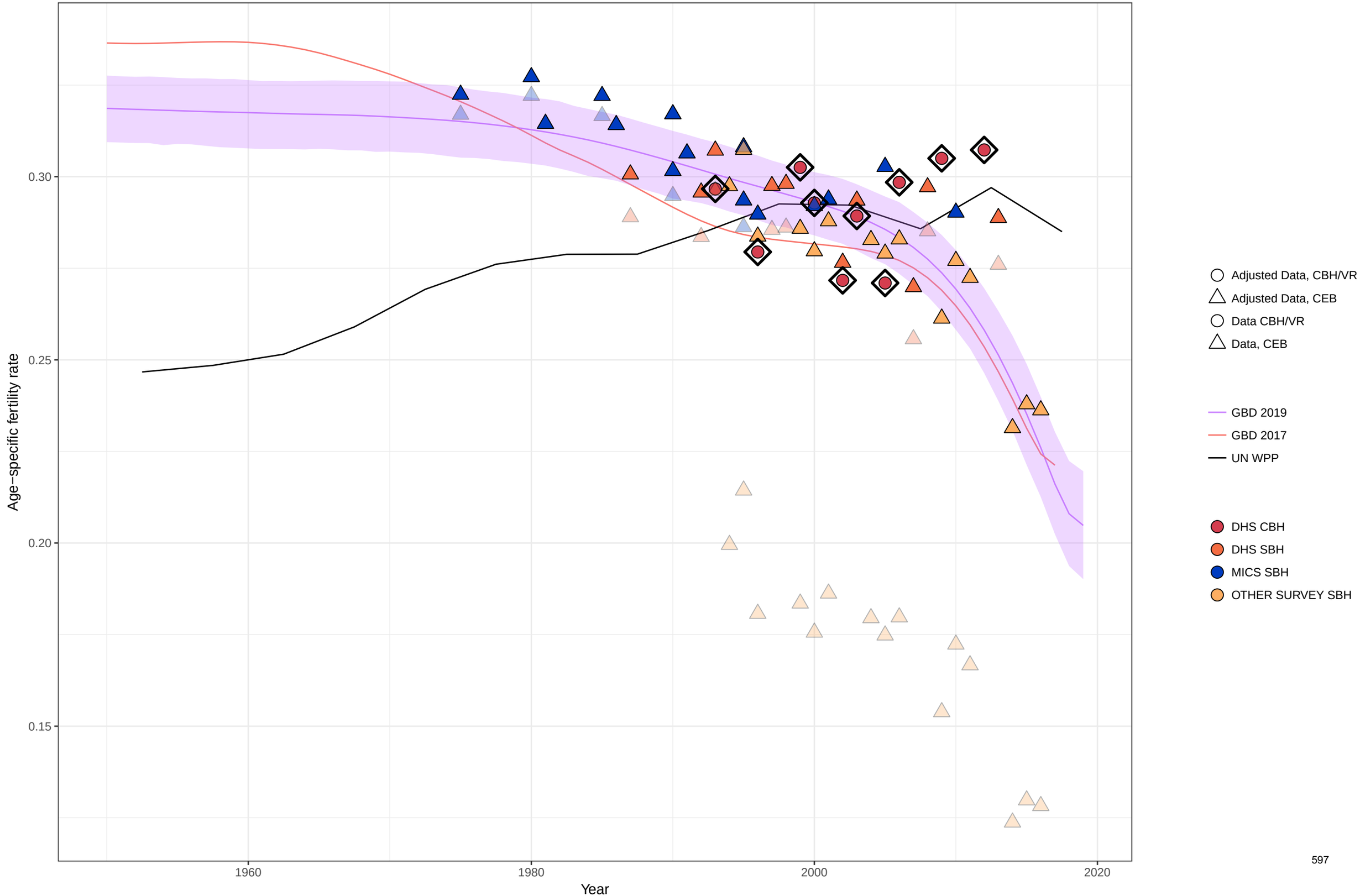

Age−specific fertility fitted trend lines, 1950−2019: Democratic Republic of the Congo, Ages: 30−34
Data points enclosed with a diamond are reference sources

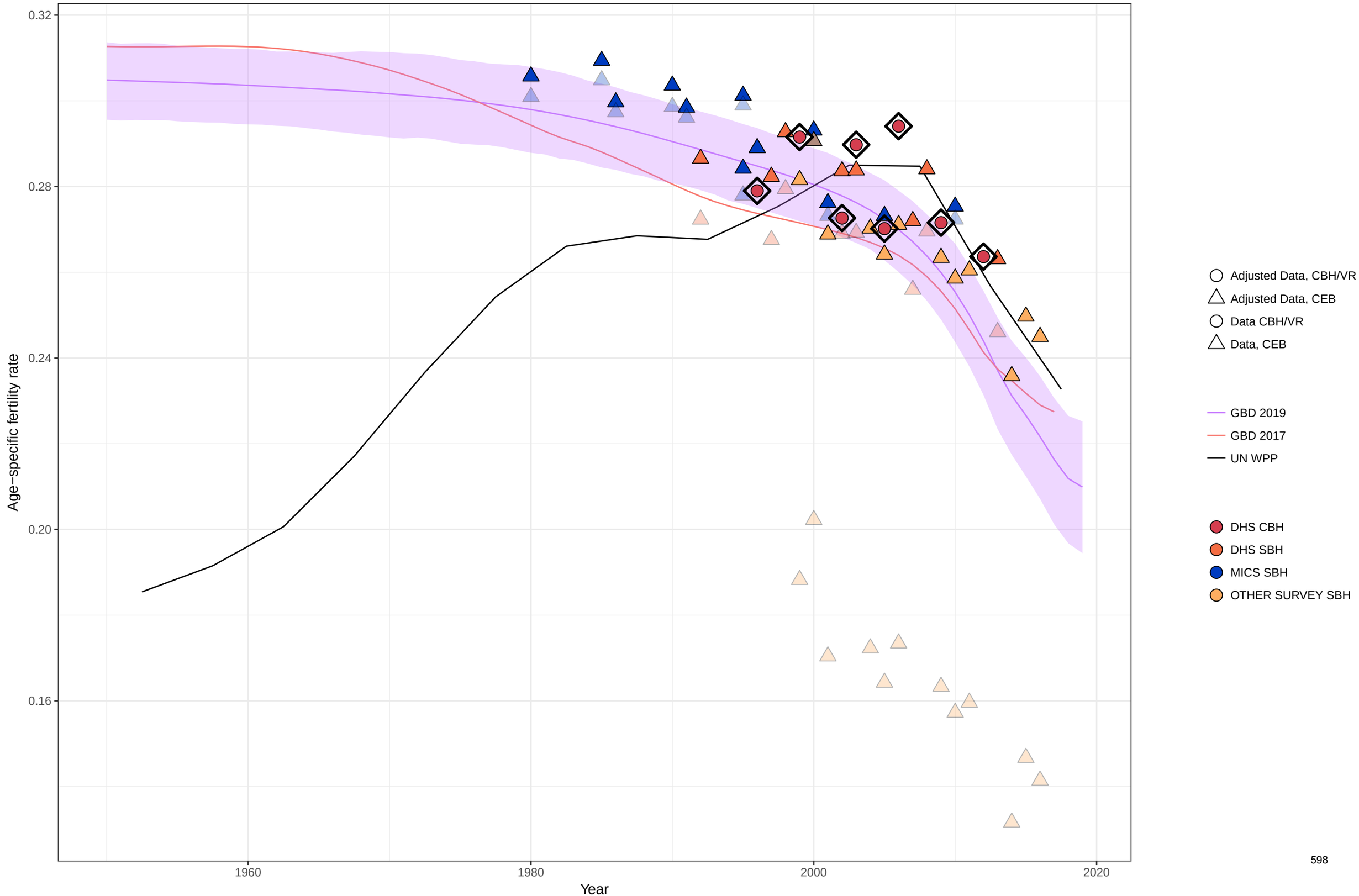

Age−specific fertility fitted trend lines, 1950−2019: Democratic Republic of the Congo, Ages: 35−39
Data points enclosed with a diamond are reference sources

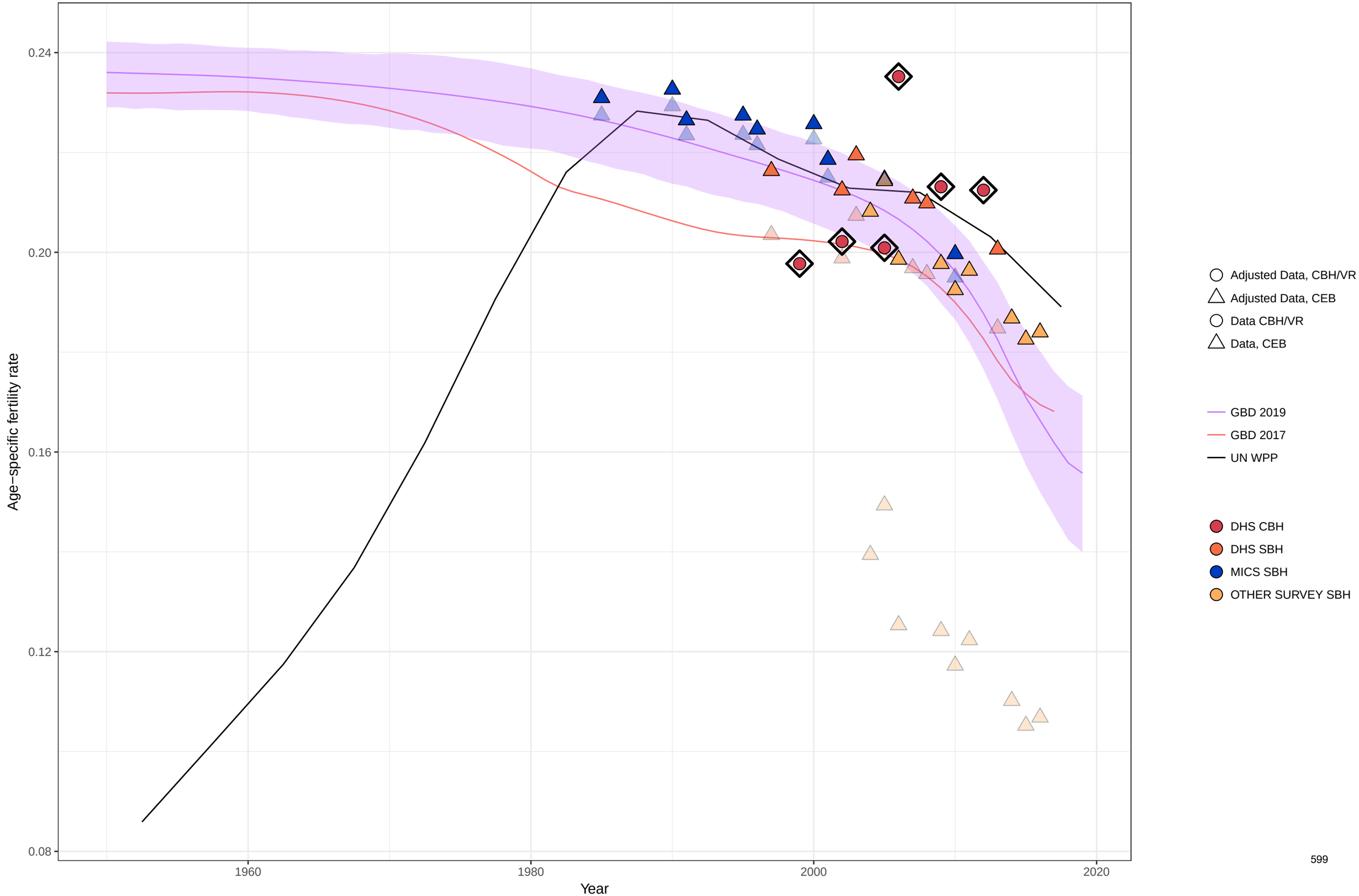

Age−specific fertility fitted trend lines, 1950−2019: Democratic Republic of the Congo, Ages: 40−44
Data points enclosed with a diamond are reference sources

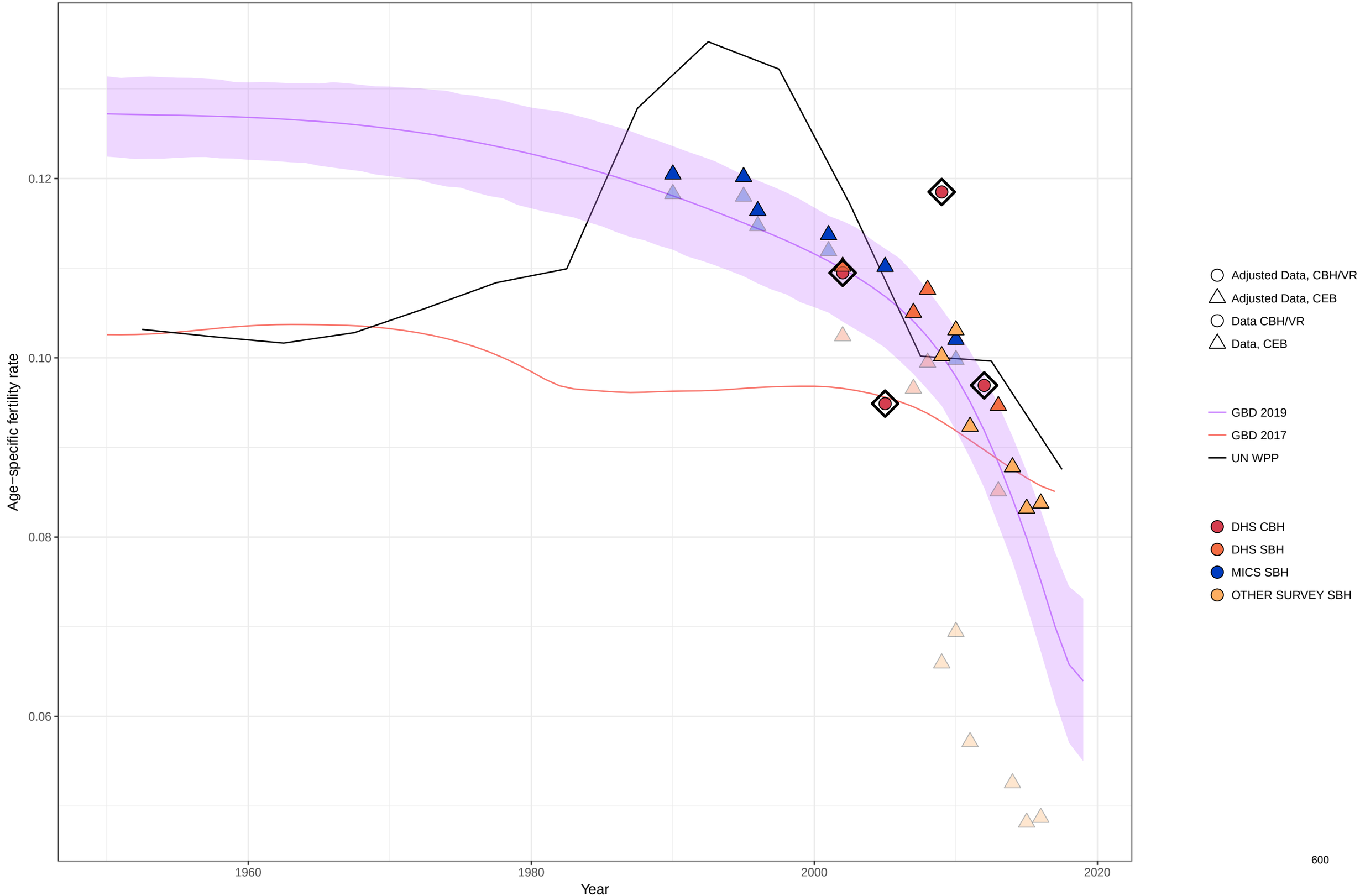

Age−specific fertility fitted trend lines, 1950−2019: Democratic Republic of the Congo, Ages: 45−49
Data points enclosed with a diamond are reference sources

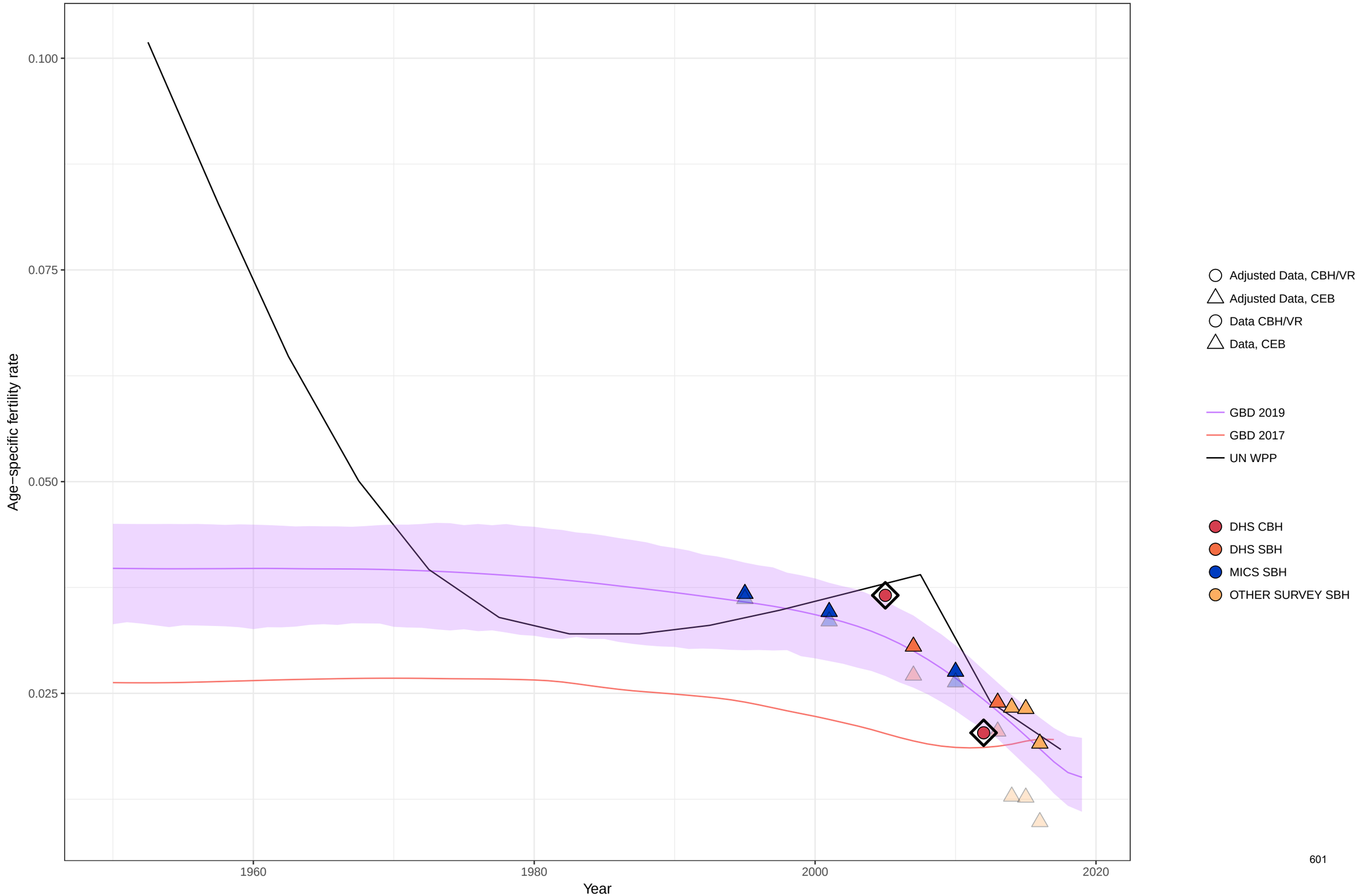

Age−specific fertility fitted trend lines, 1950−2019: Democratic Republic of the Congo, Ages: 50−54
Data points enclosed with a diamond are reference sources

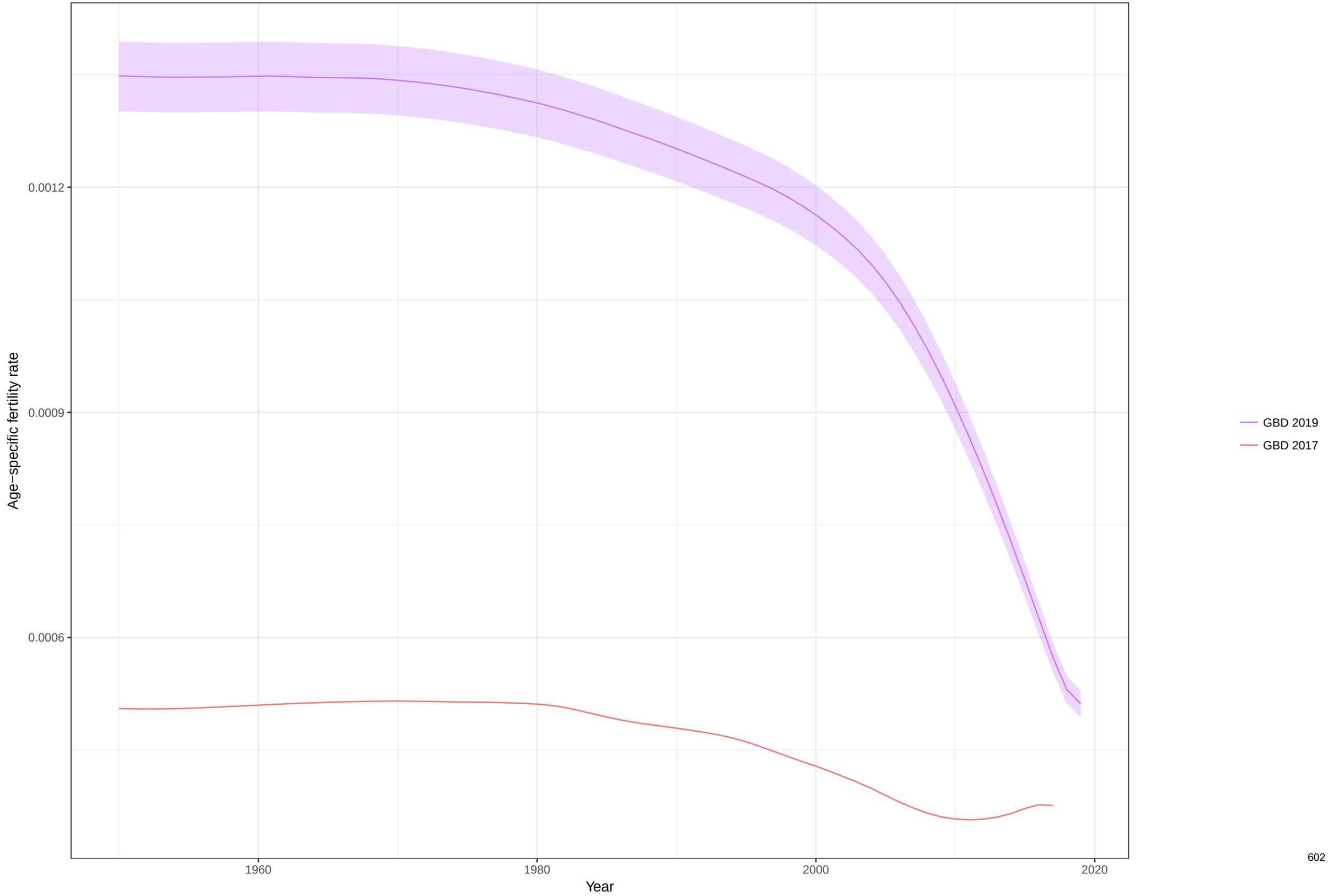

Total fertility rate fitted trend lines, 1950−2019: Democratic Republic of the Congo TFR
Data points enclosed with a diamond are reference sources

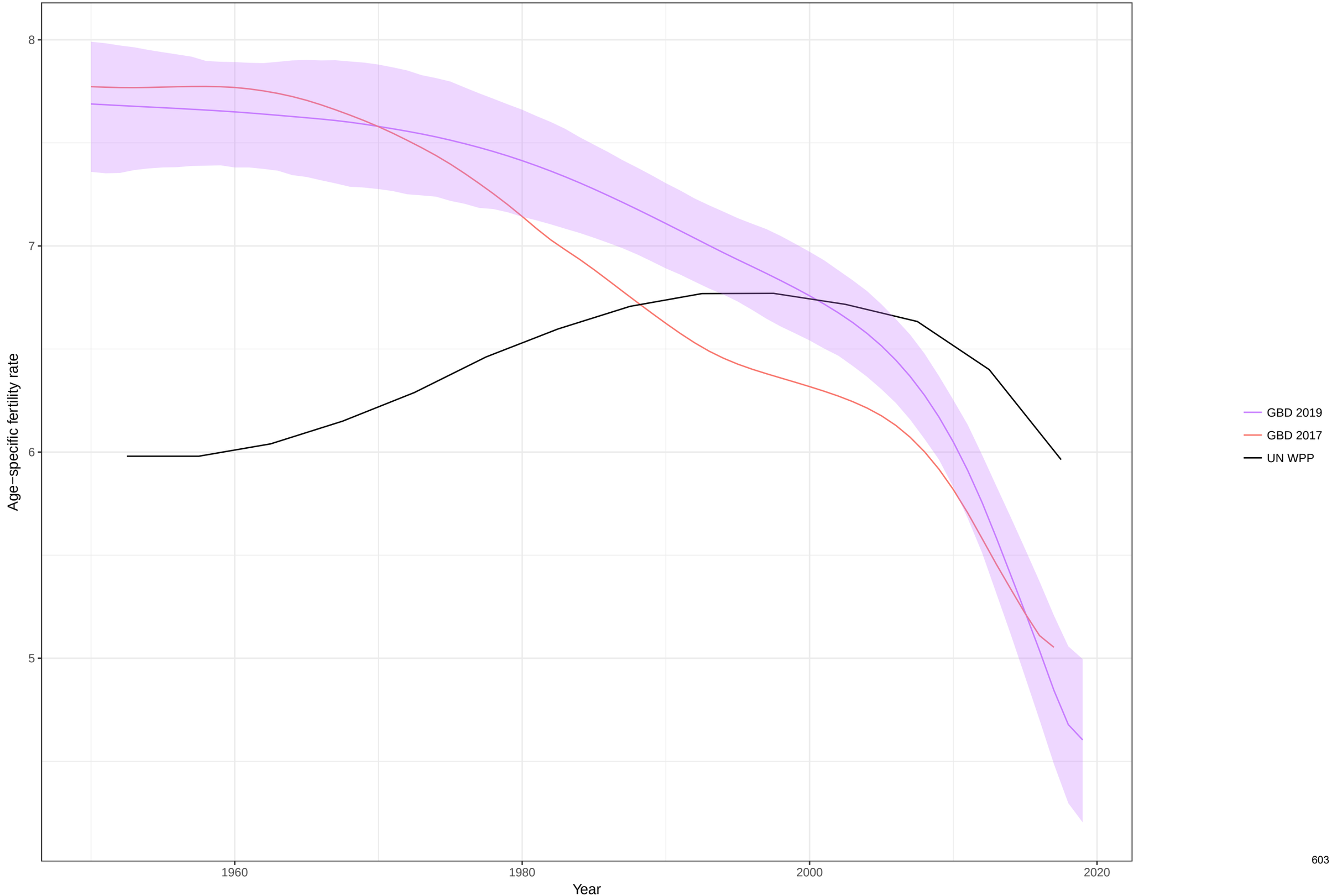

Age−specific fertility fitted trend lines, 1950−2019: Congo, Ages: 10−14
Data points enclosed with a diamond are reference sources

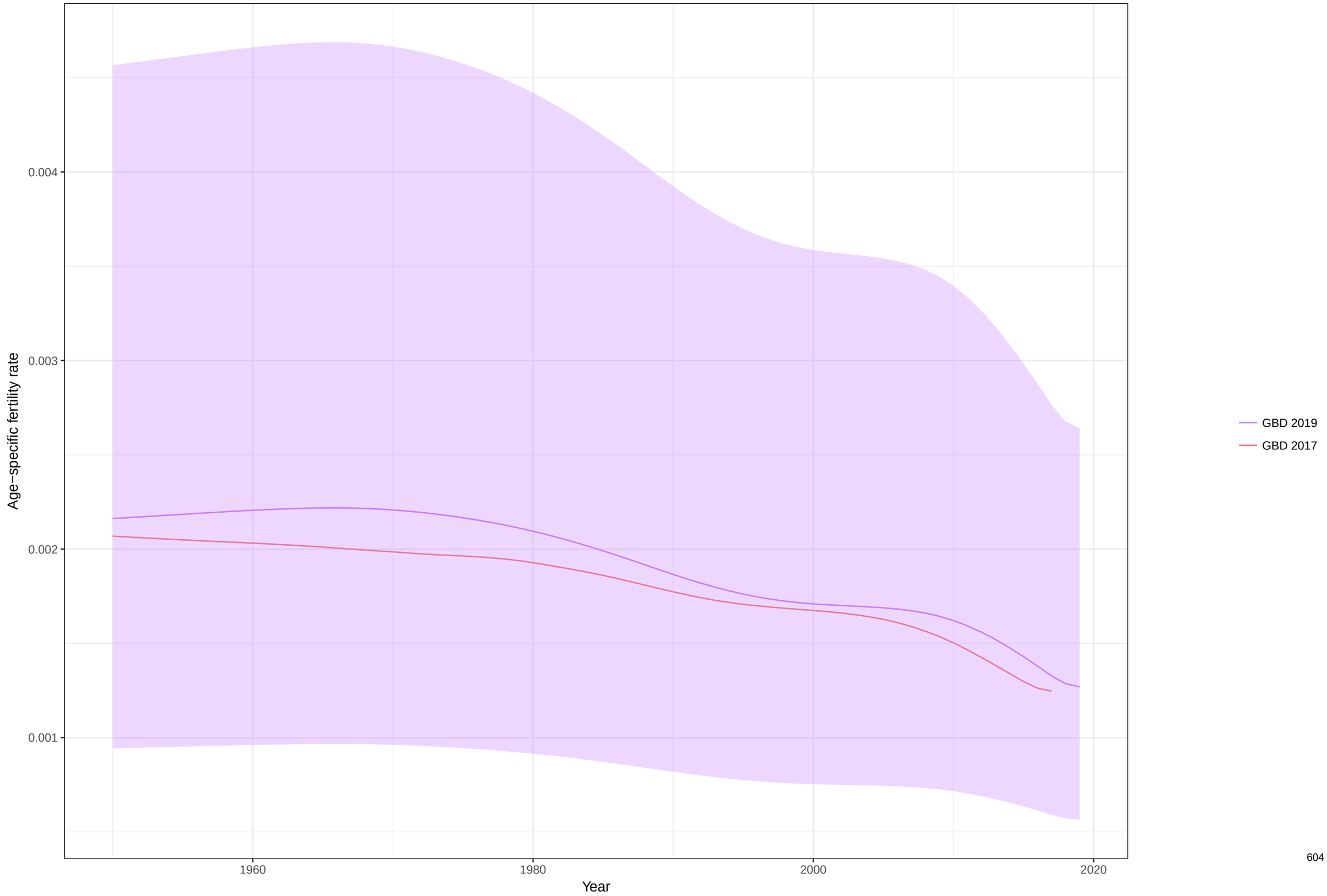

Age−specific fertility fitted trend lines, 1950−2019: Congo, Ages: 15−19
Data points enclosed with a diamond are reference sources

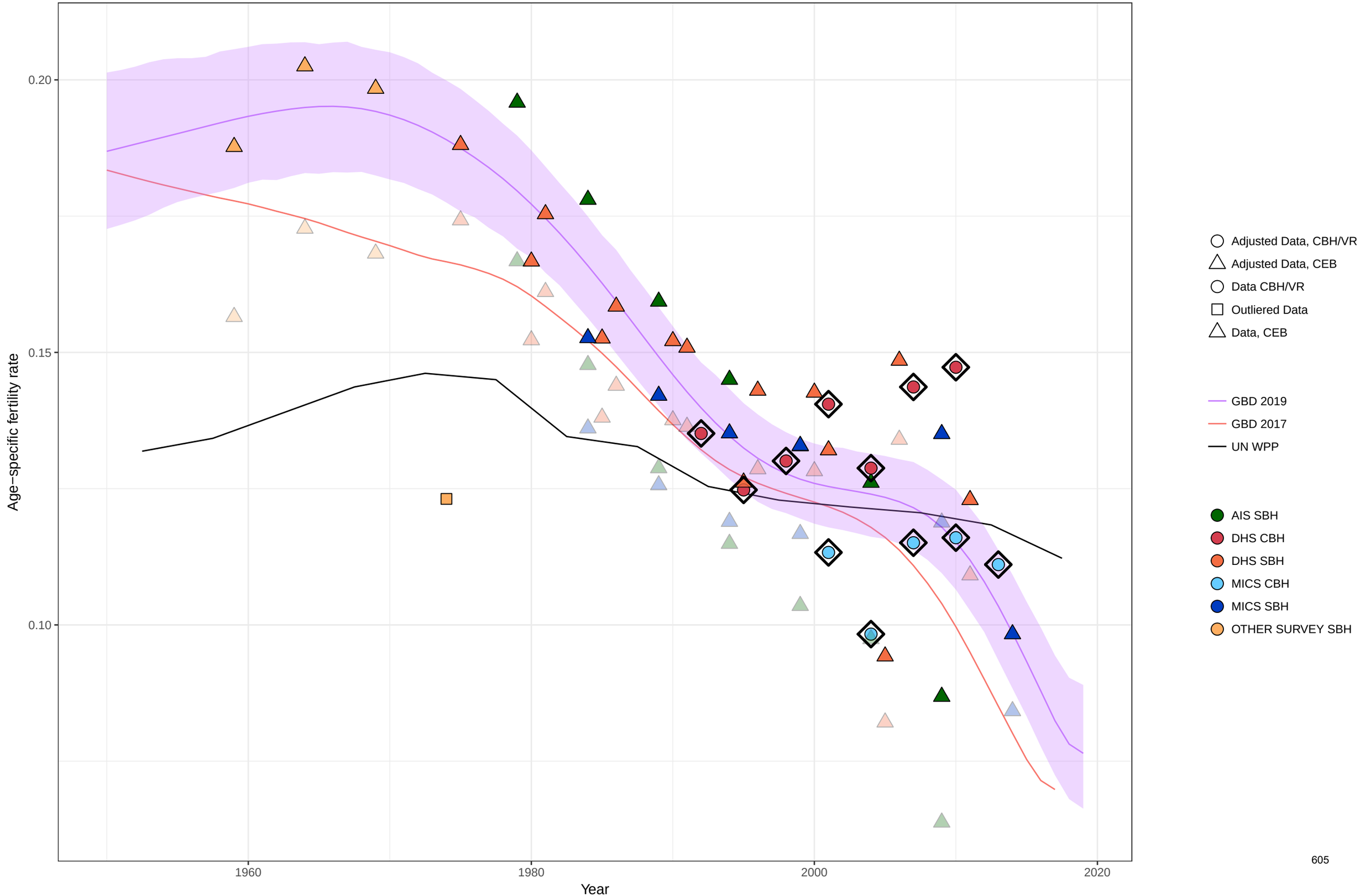

Age−specific fertility fitted trend lines, 1950−2019: Congo, Ages: 20−24
Data points enclosed with a diamond are reference sources

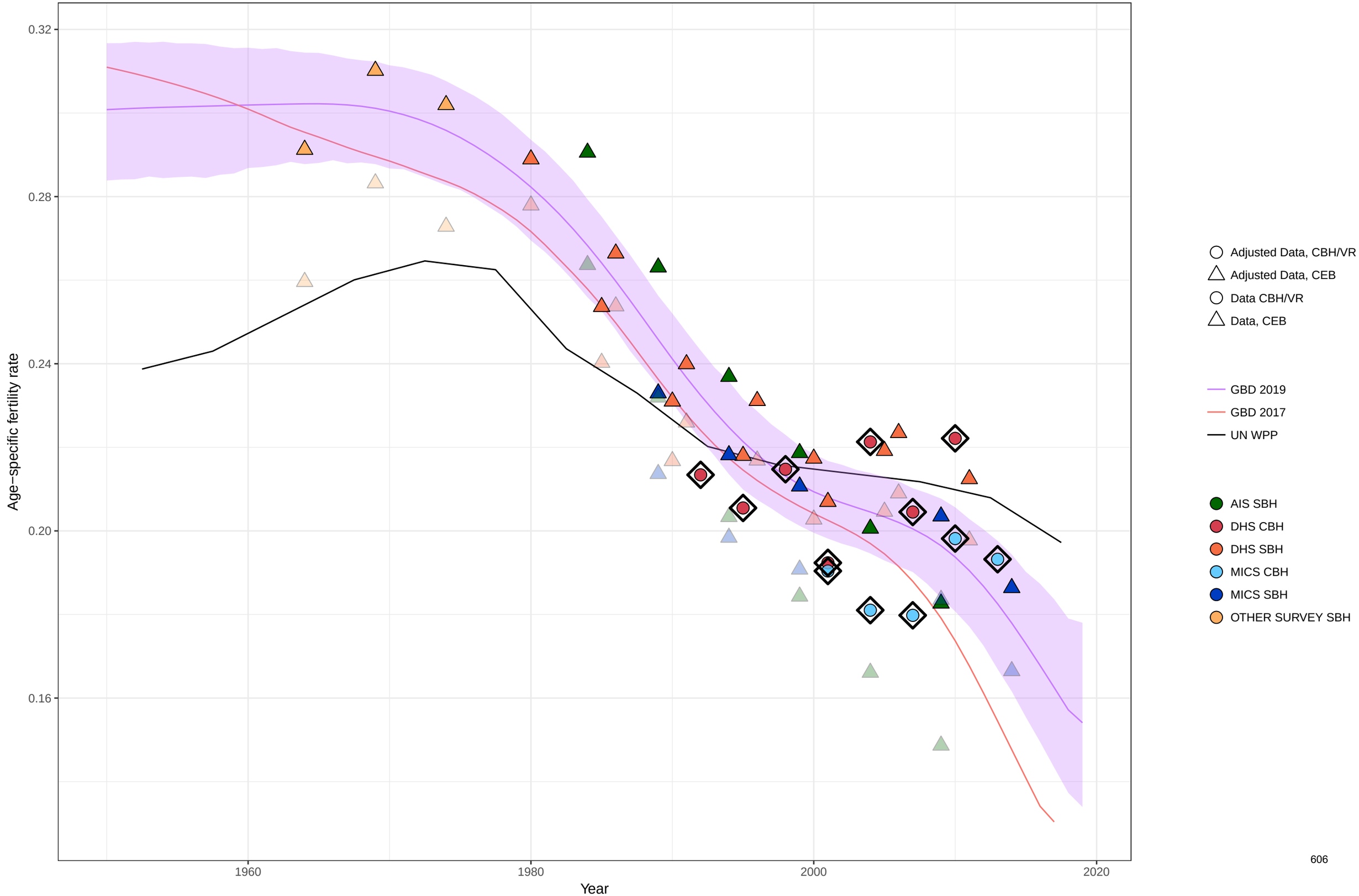

Age−specific fertility fitted trend lines, 1950−2019: Congo, Ages: 25−29
Data points enclosed with a diamond are reference sources

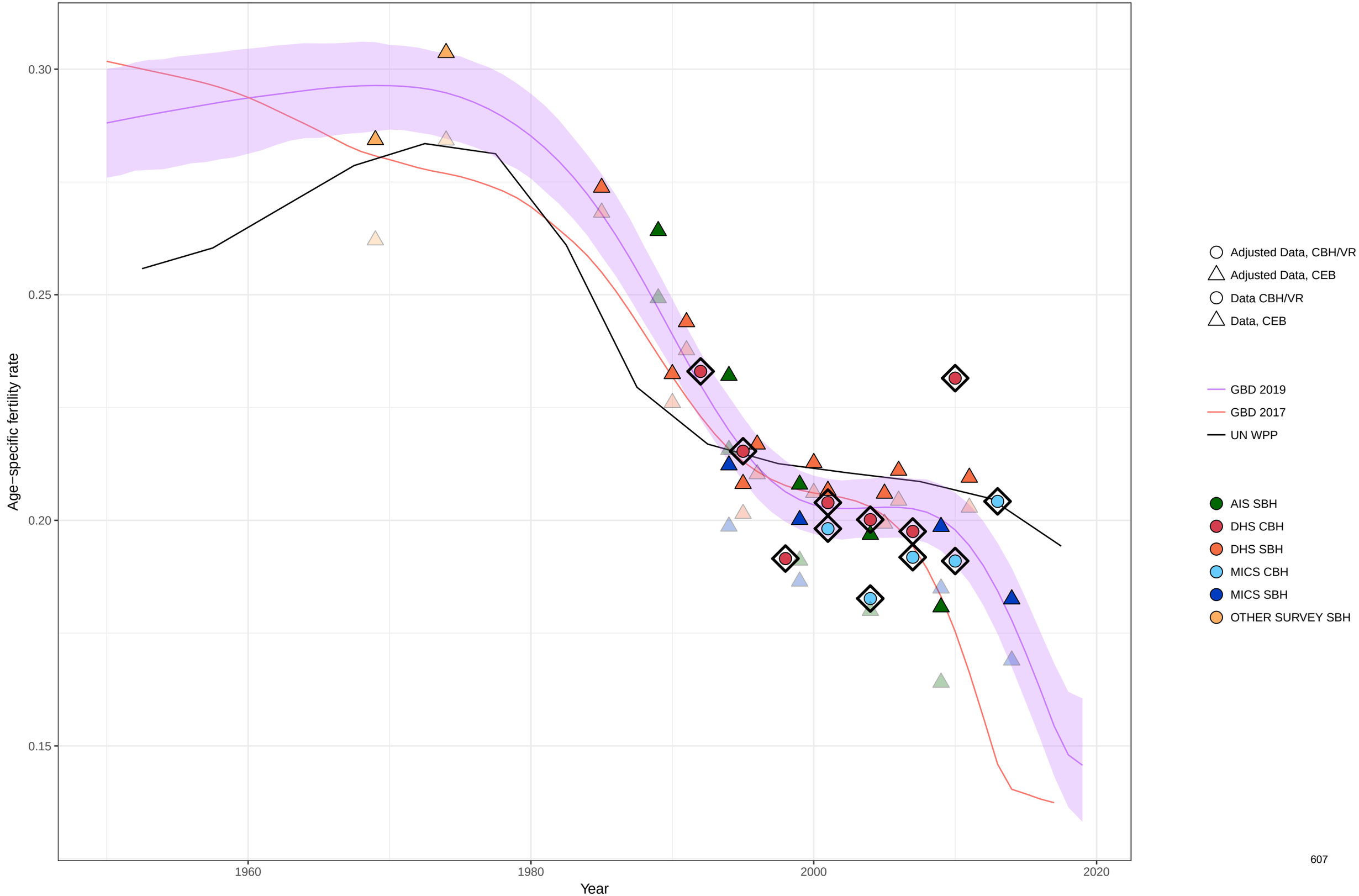

Age−specific fertility fitted trend lines, 1950−2019: Congo, Ages: 30−34
Data points enclosed with a diamond are reference sources

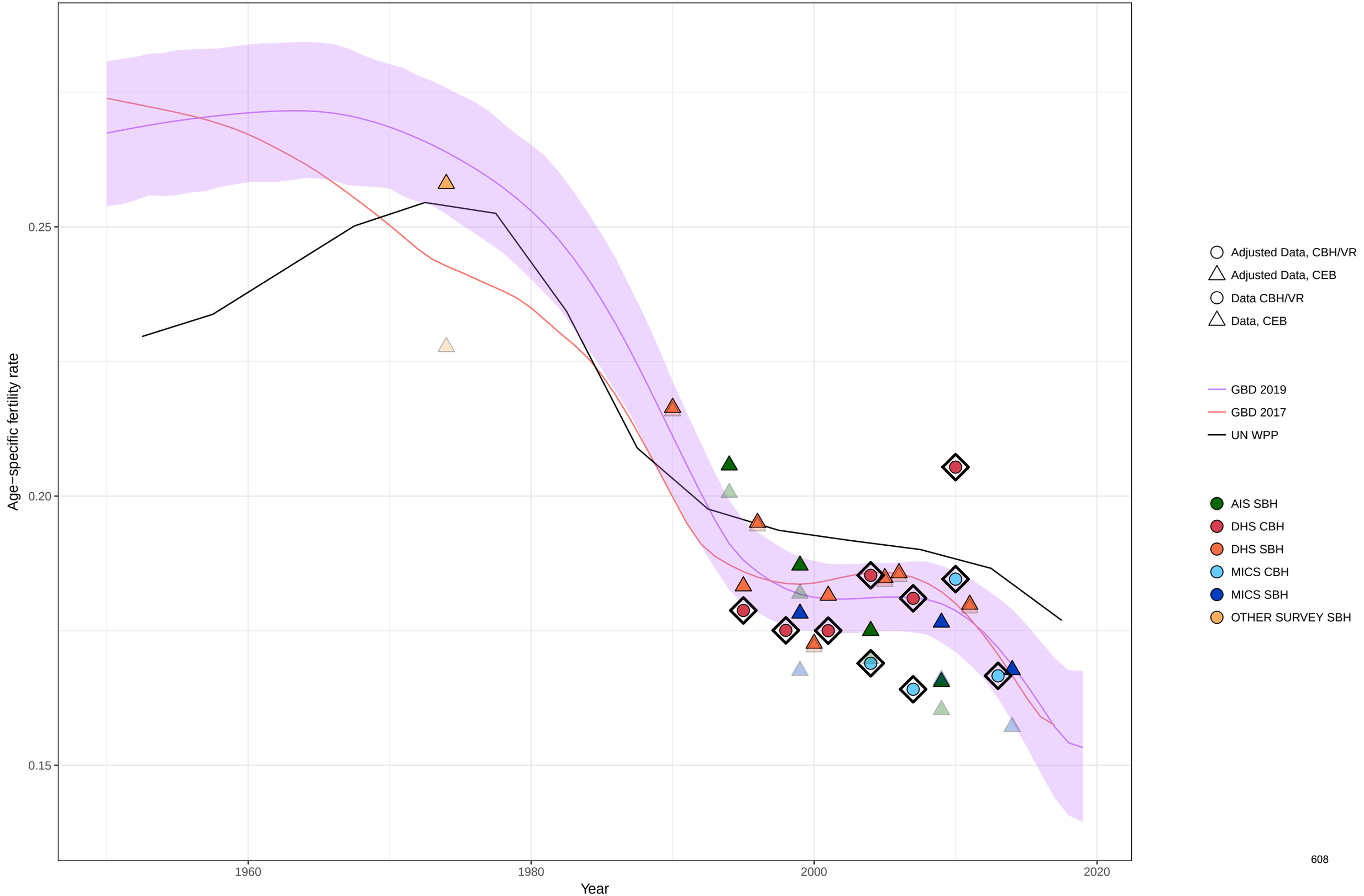

Age−specific fertility fitted trend lines, 1950−2019: Congo, Ages: 35−39
Data points enclosed with a diamond are reference sources

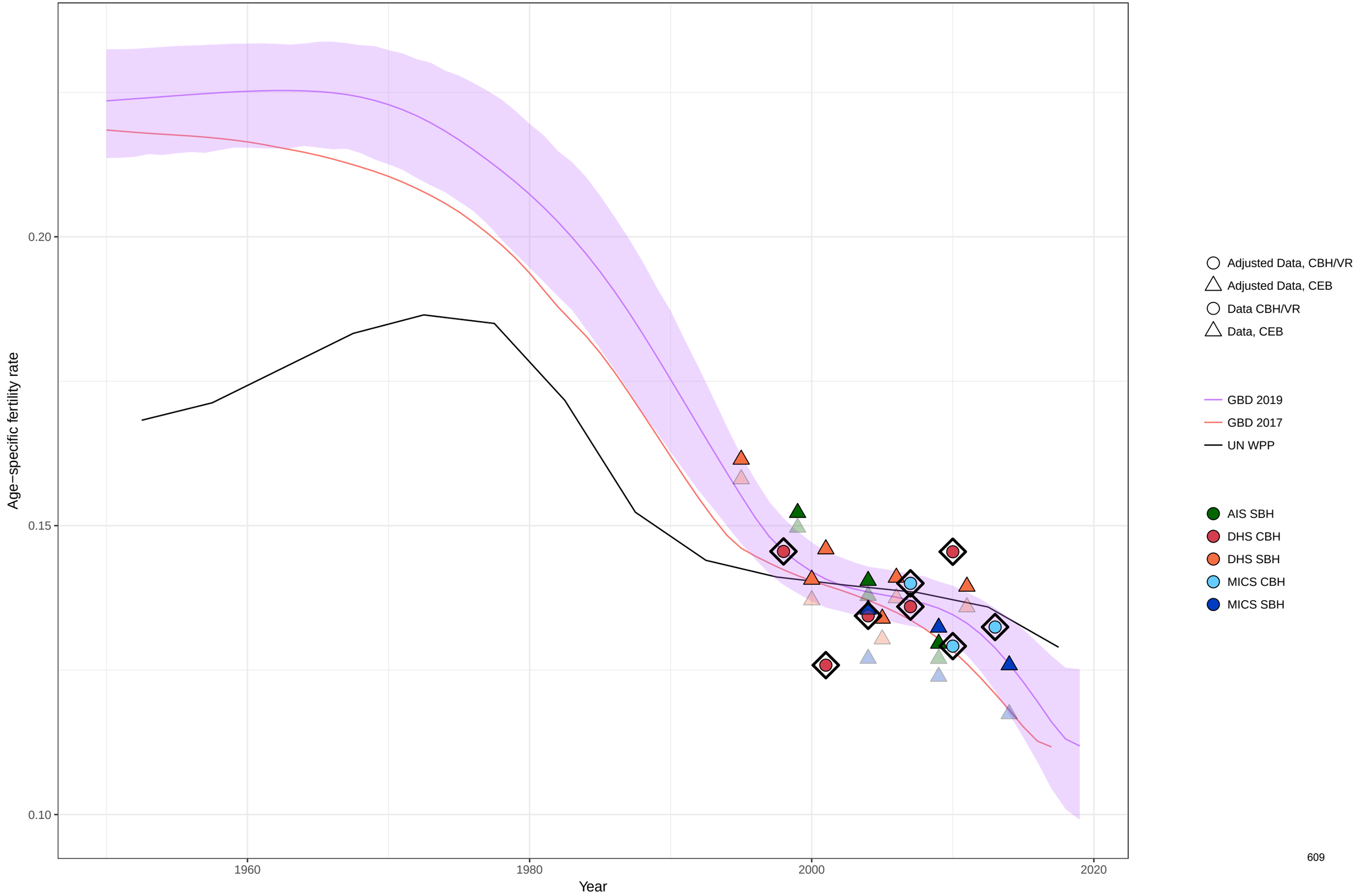

Age−specific fertility fitted trend lines, 1950−2019: Congo, Ages: 40−44
Data points enclosed with a diamond are reference sources

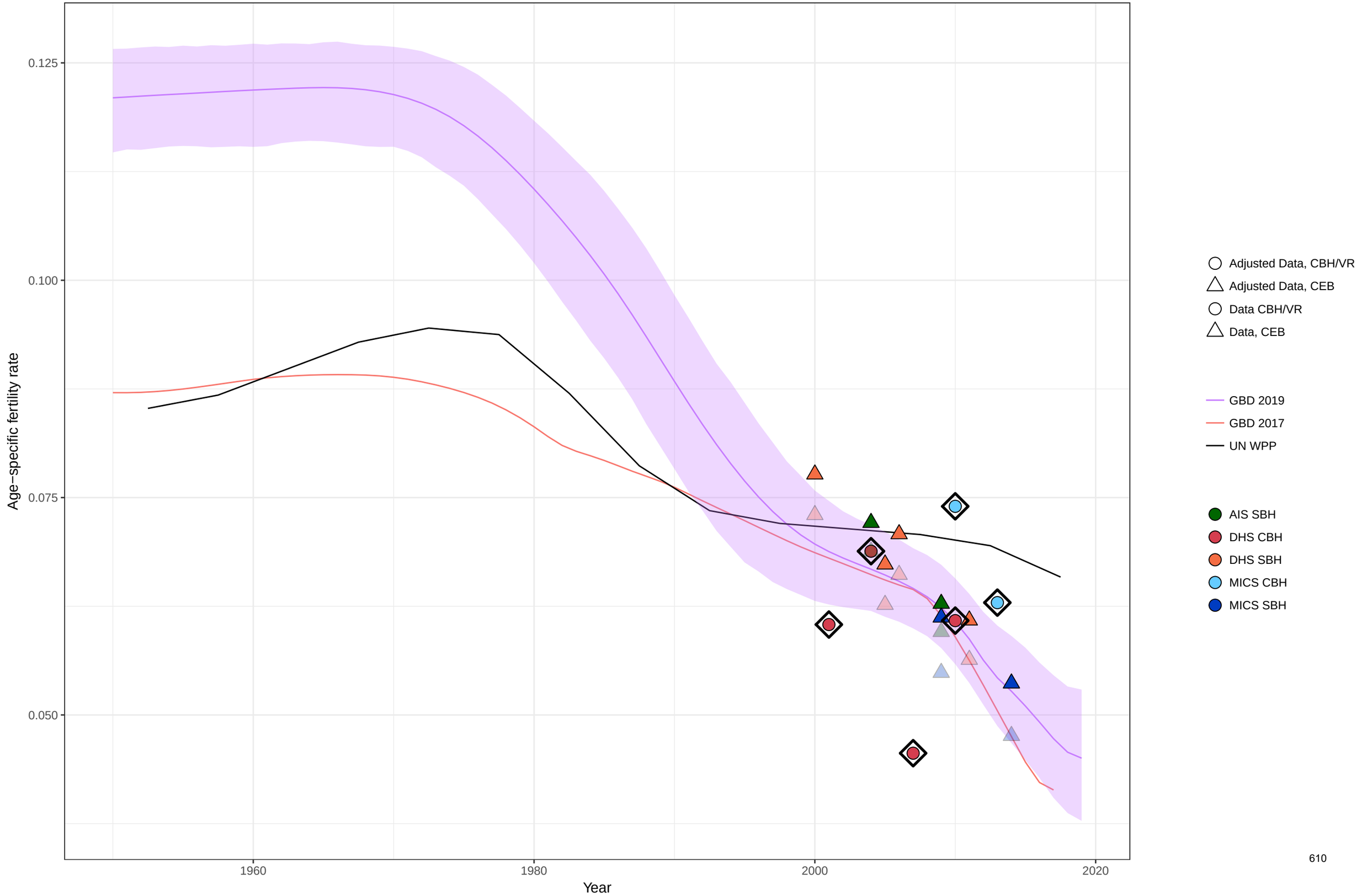

Age−specific fertility fitted trend lines, 1950−2019: Congo, Ages: 45−49
Data points enclosed with a diamond are reference sources

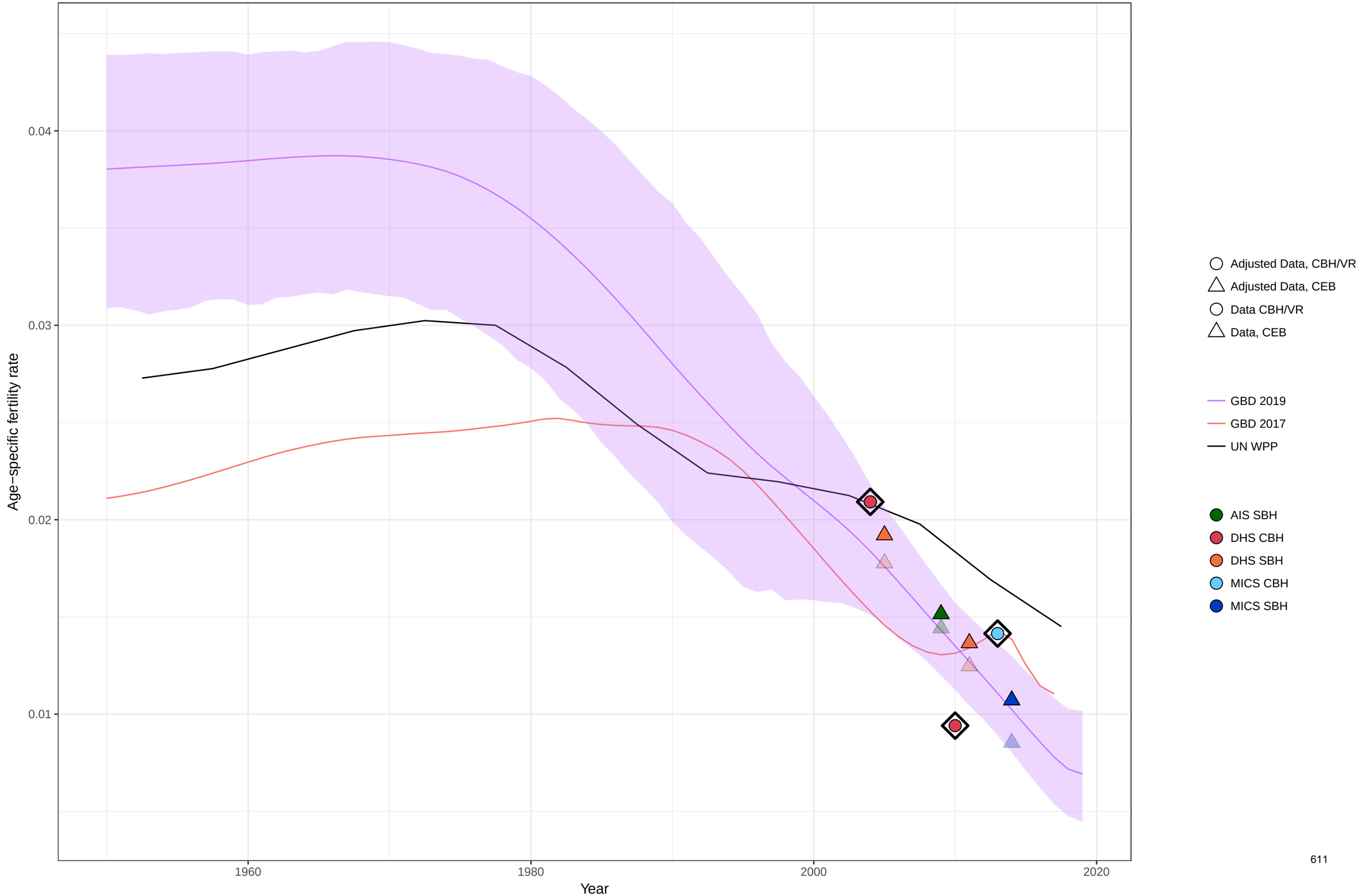

Age−specific fertility fitted trend lines, 1950−2019: Congo, Ages: 50−54
Data points enclosed with a diamond are reference sources

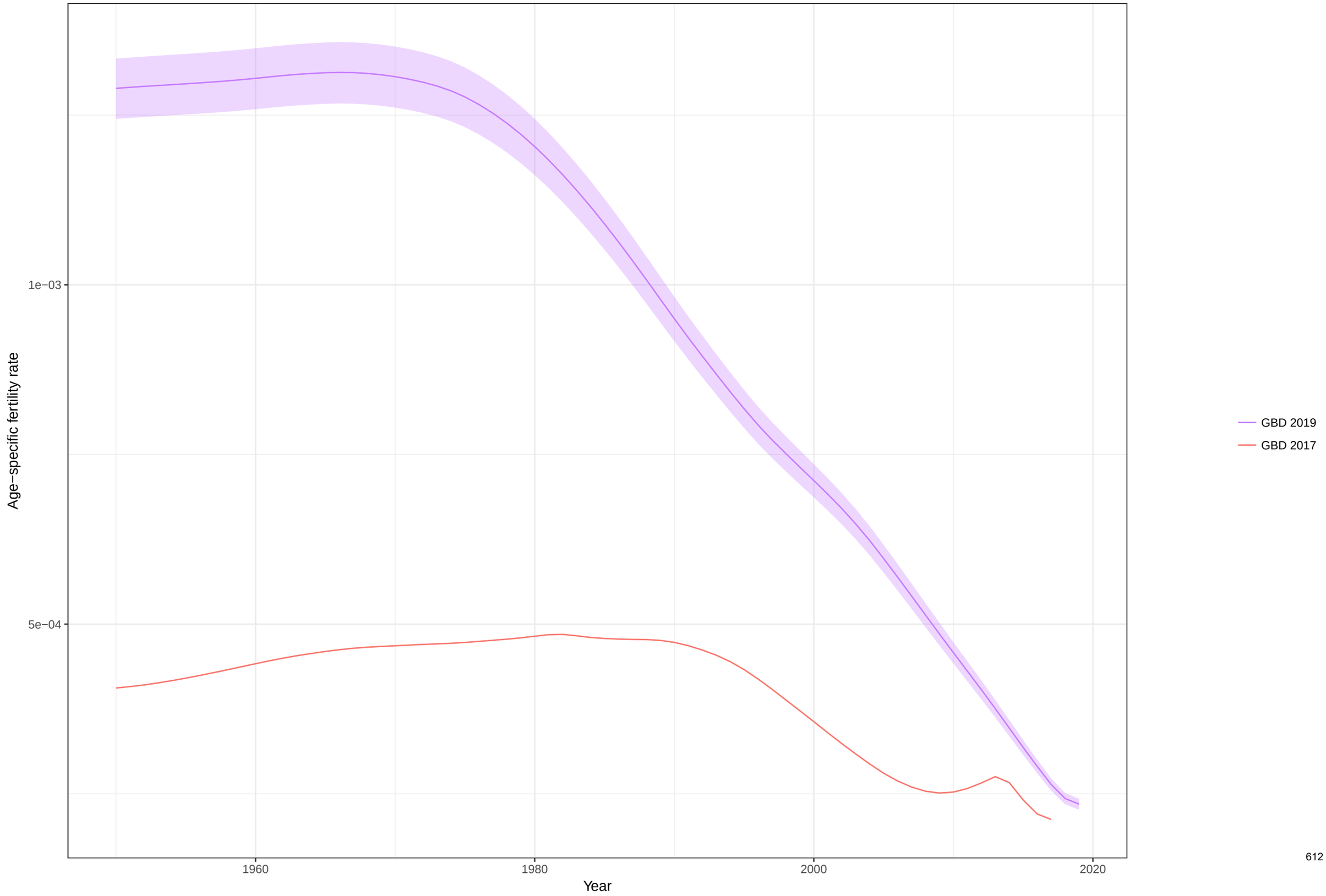

Total fertility rate fitted trend lines, 1950−2019: Congo TFR
Data points enclosed with a diamond are reference sources

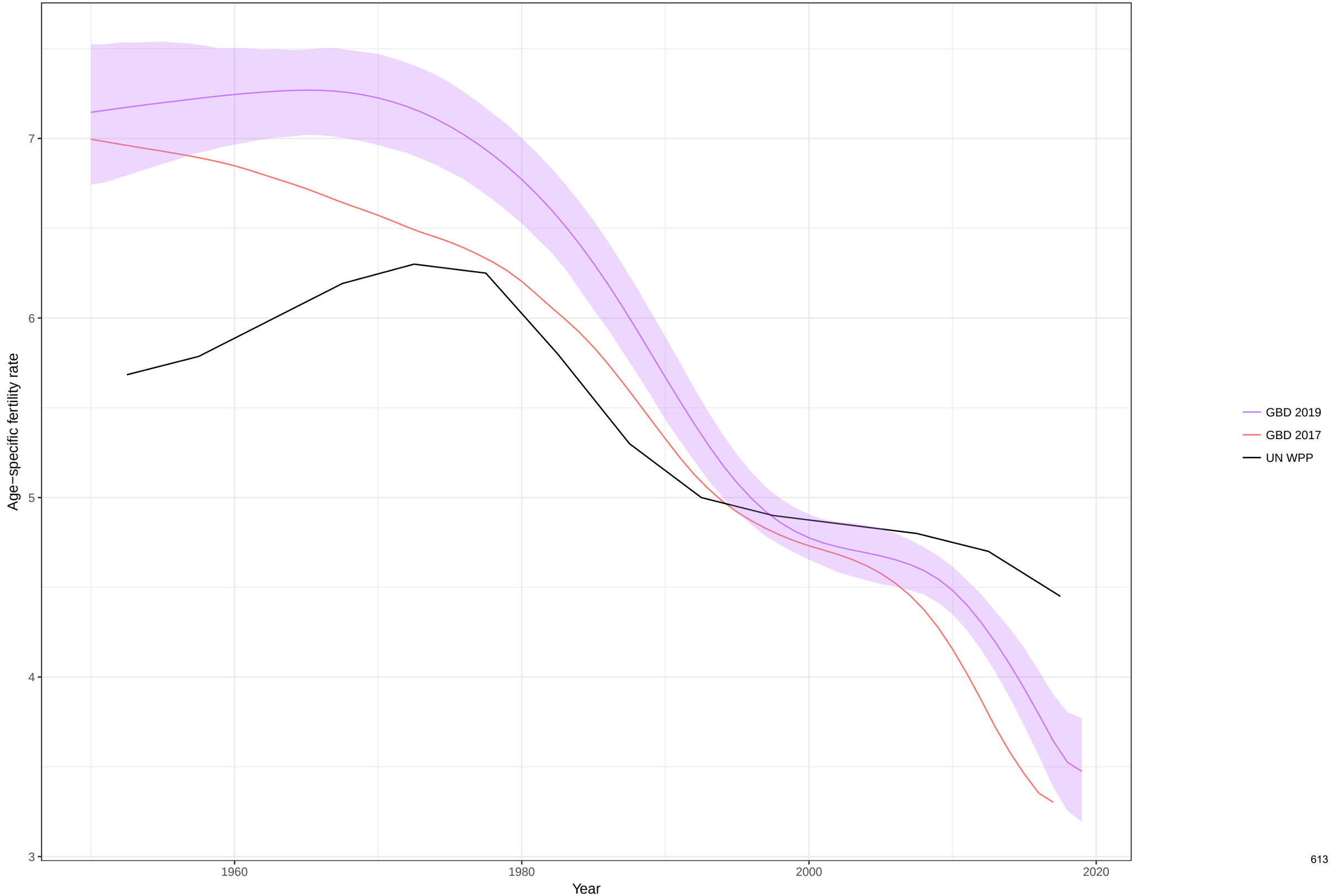

Age−specific fertility fitted trend lines, 1950−2019: Cook Islands, Ages: 10−14
Data points enclosed with a diamond are reference sources

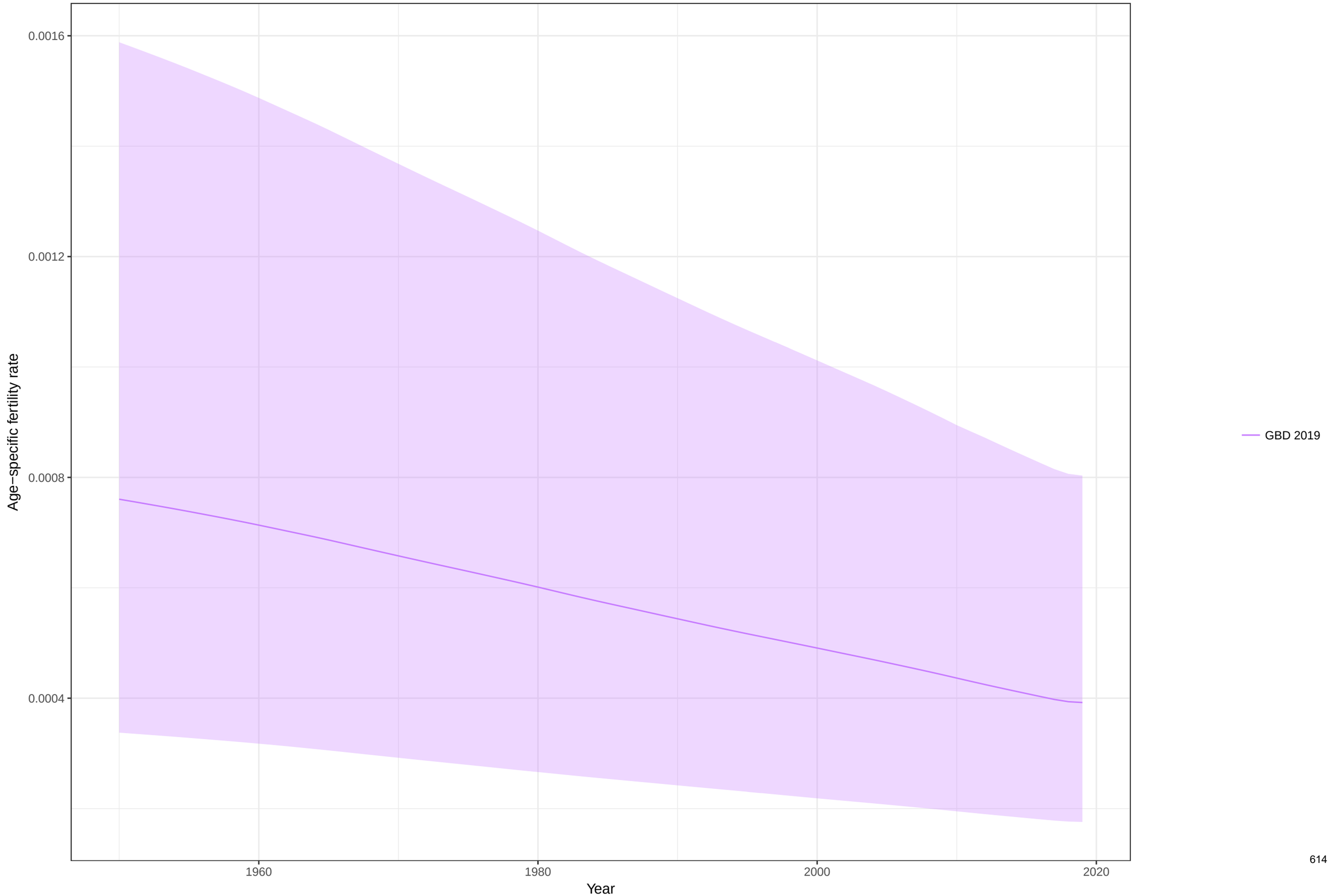

Age−specific fertility fitted trend lines, 1950−2019: Cook Islands, Ages: 15−19
Data points enclosed with a diamond are reference sources

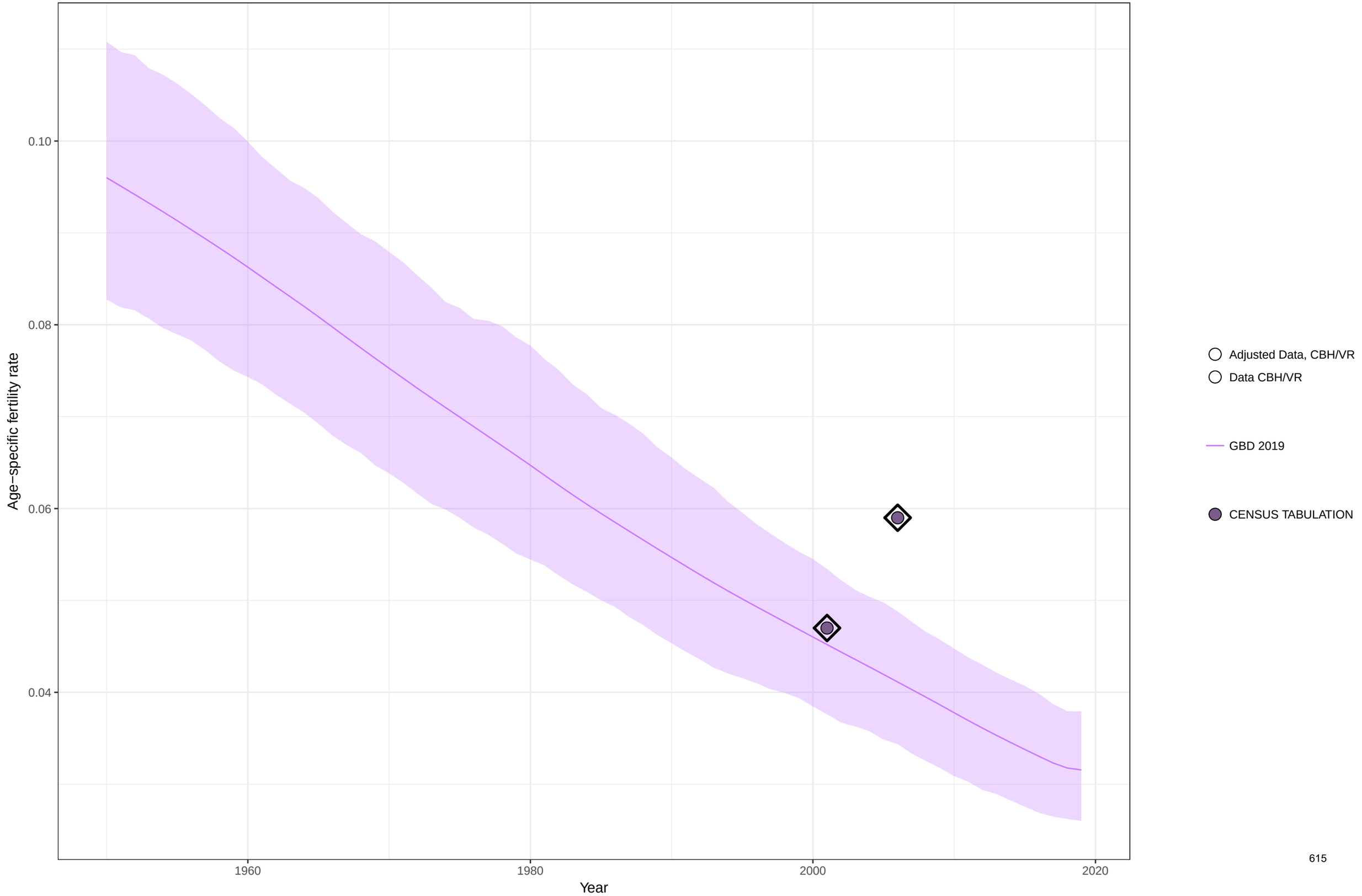

Age−specific fertility fitted trend lines, 1950−2019: Cook Islands, Ages: 20−24
Data points enclosed with a diamond are reference sources

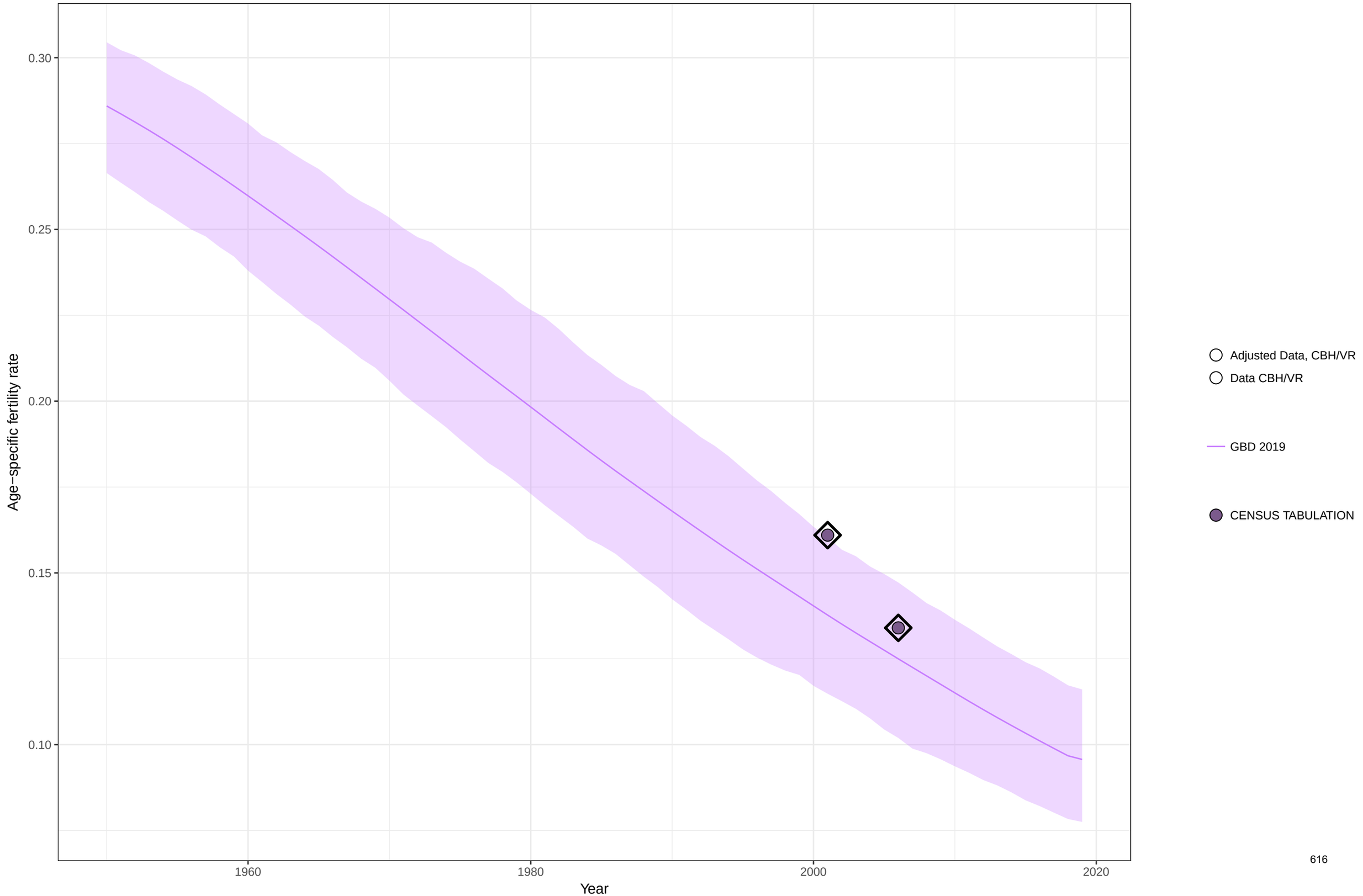

Age−specific fertility fitted trend lines, 1950−2019: Cook Islands, Ages: 25−29
Data points enclosed with a diamond are reference sources

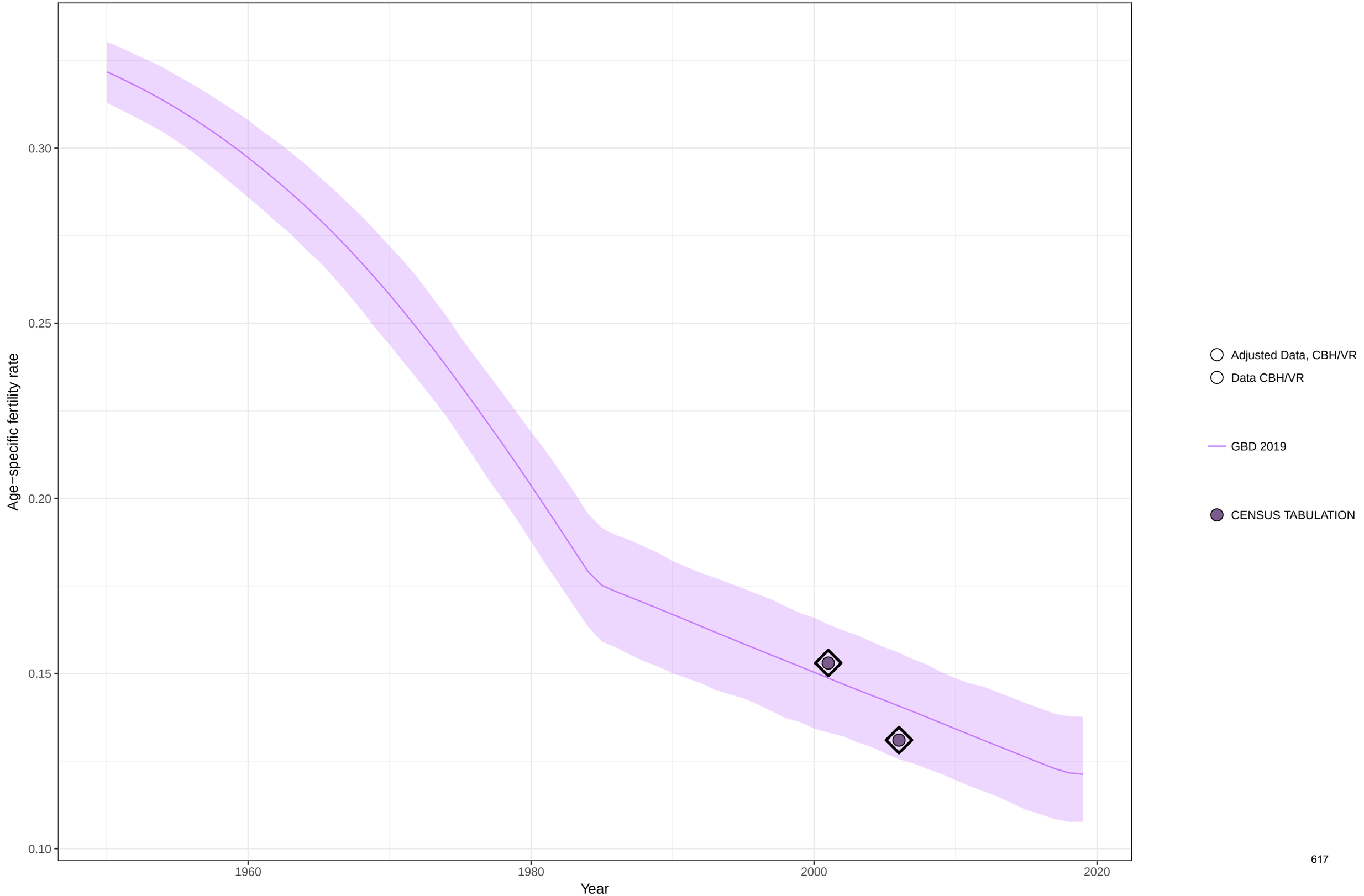

Age−specific fertility fitted trend lines, 1950−2019: Cook Islands, Ages: 30−34
Data points enclosed with a diamond are reference sources

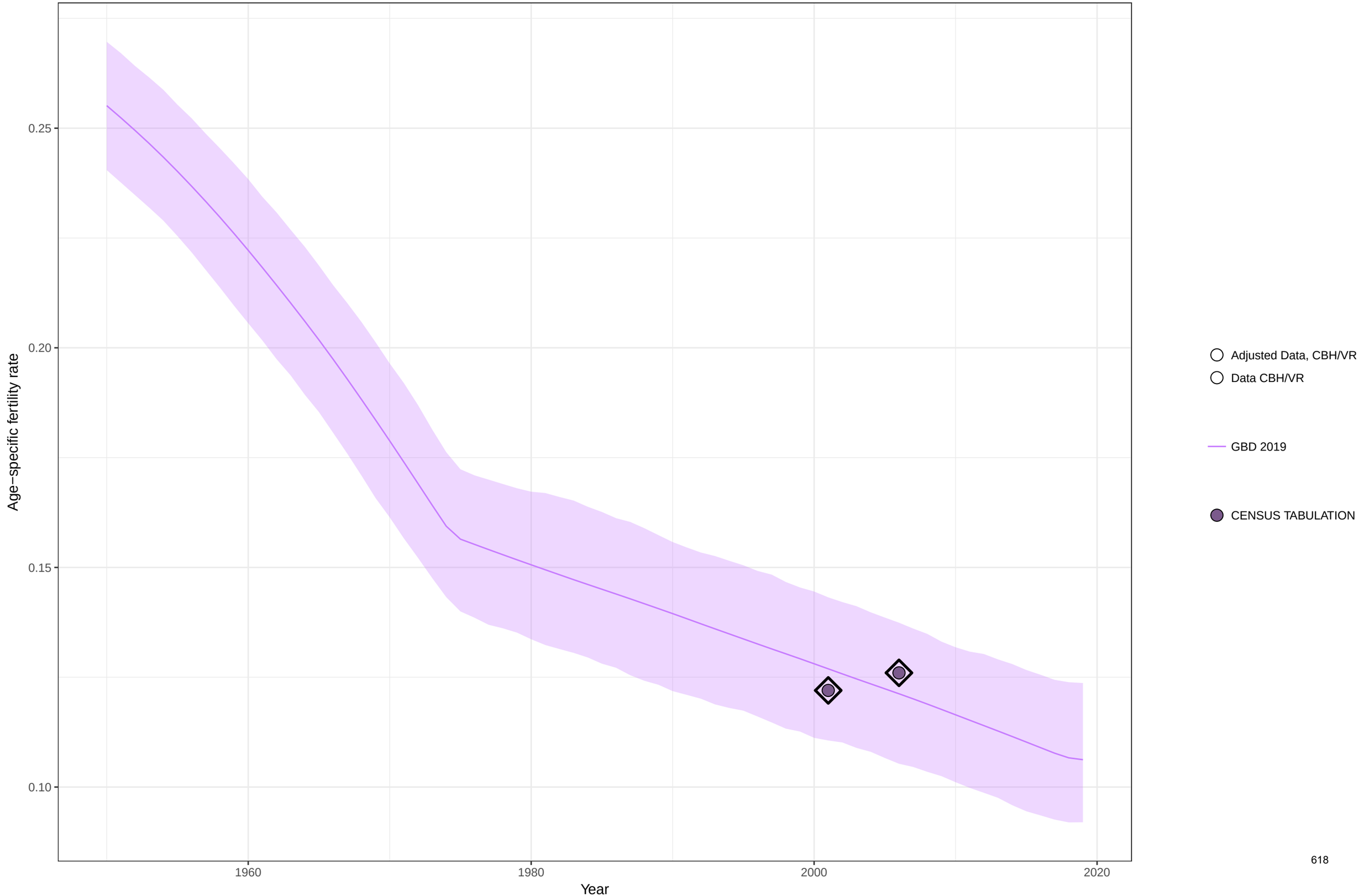

Age−specific fertility fitted trend lines, 1950−2019: Cook Islands, Ages: 35−39
Data points enclosed with a diamond are reference sources

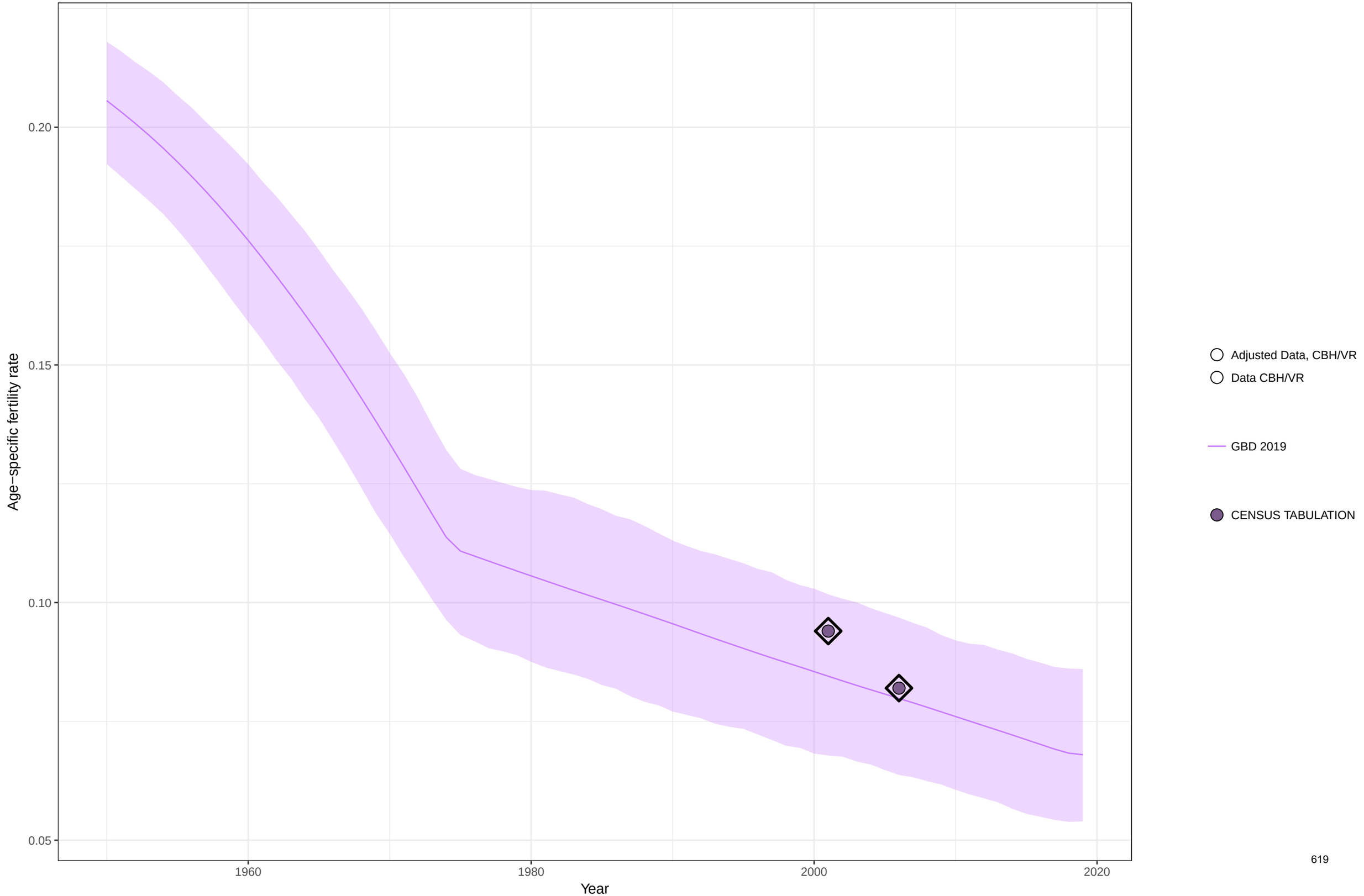

Age−specific fertility fitted trend lines, 1950−2019: Cook Islands, Ages: 40−44
Data points enclosed with a diamond are reference sources

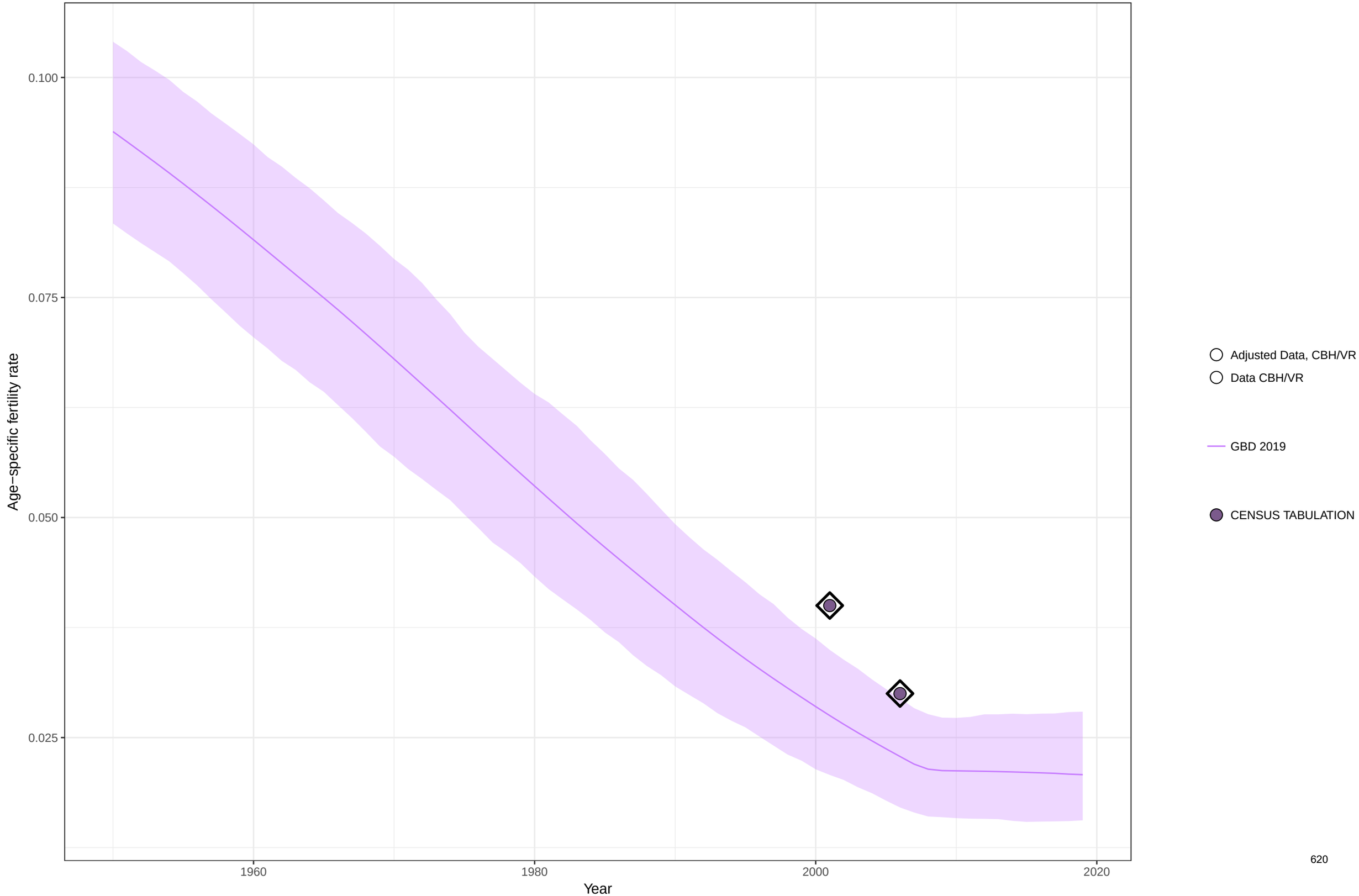

Age−specific fertility fitted trend lines, 1950−2019: Cook Islands, Ages: 45−49
Data points enclosed with a diamond are reference sources

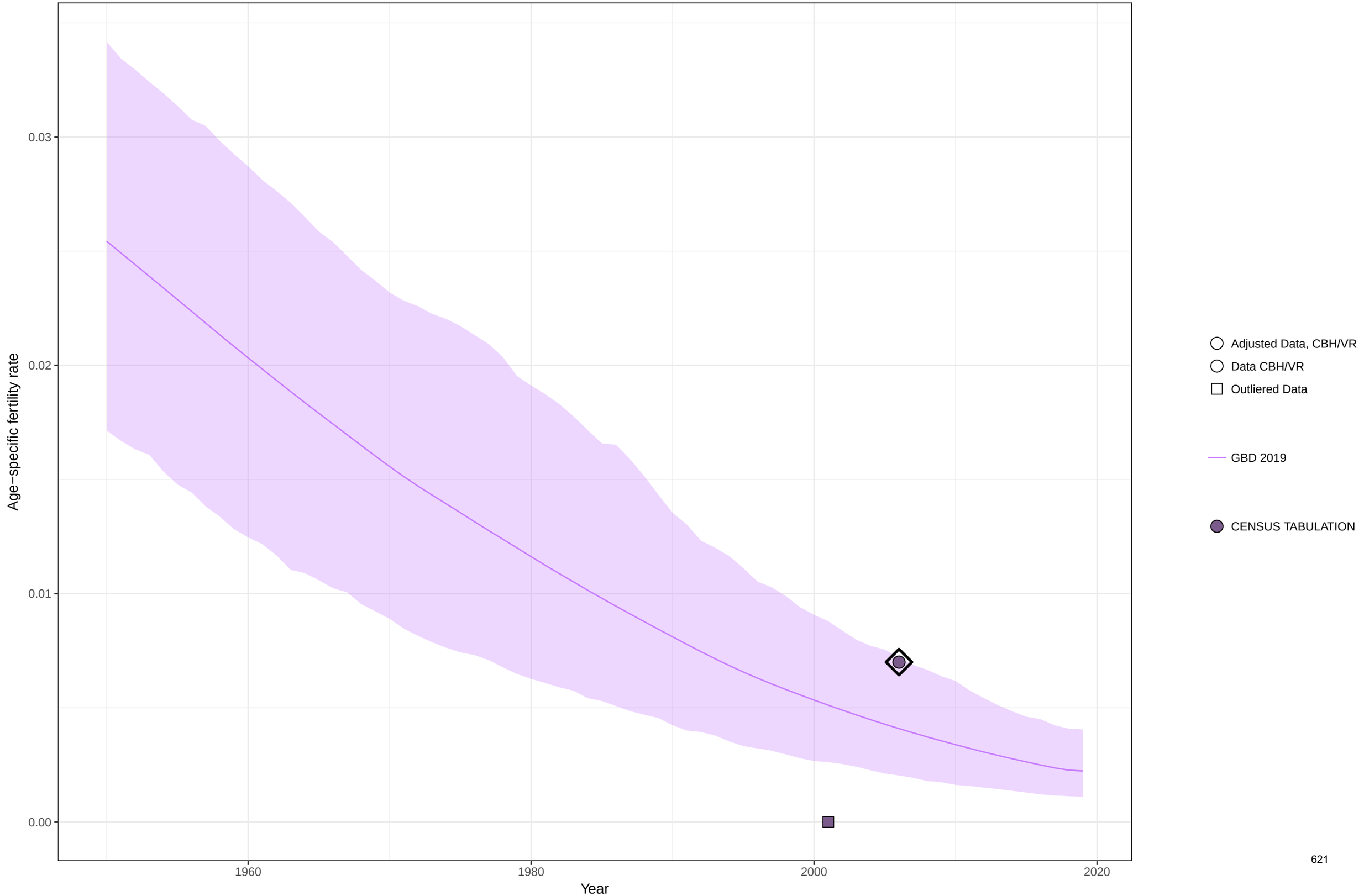

Age−specific fertility fitted trend lines, 1950−2019: Cook Islands, Ages: 50−54
Data points enclosed with a diamond are reference sources

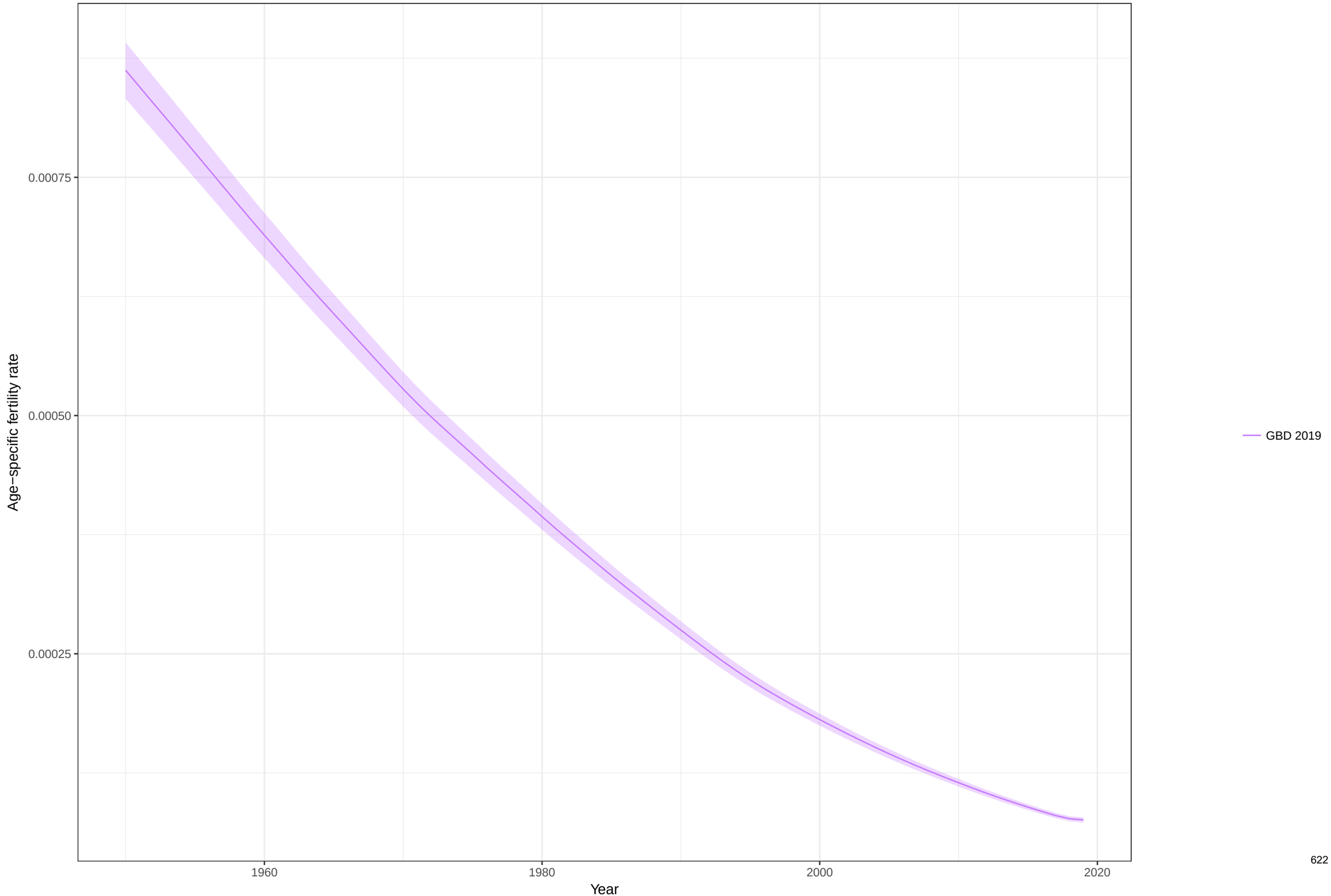

Total fertility rate fitted trend lines, 1950−2019: Cook Islands TFR
Data points enclosed with a diamond are reference sources

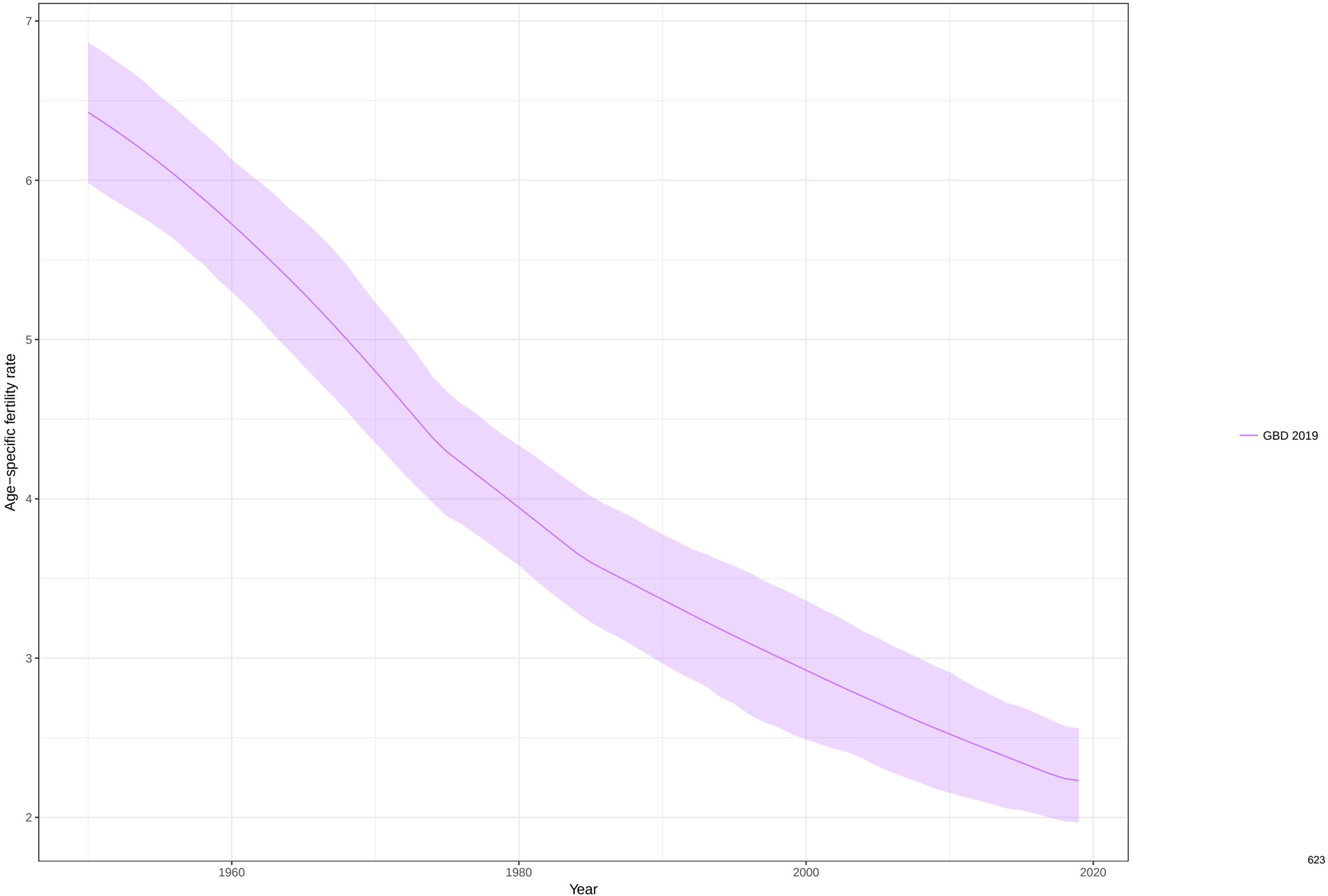

Age−specific fertility fitted trend lines, 1950−2019: Colombia, Ages: 10−14
Data points enclosed with a diamond are reference sources

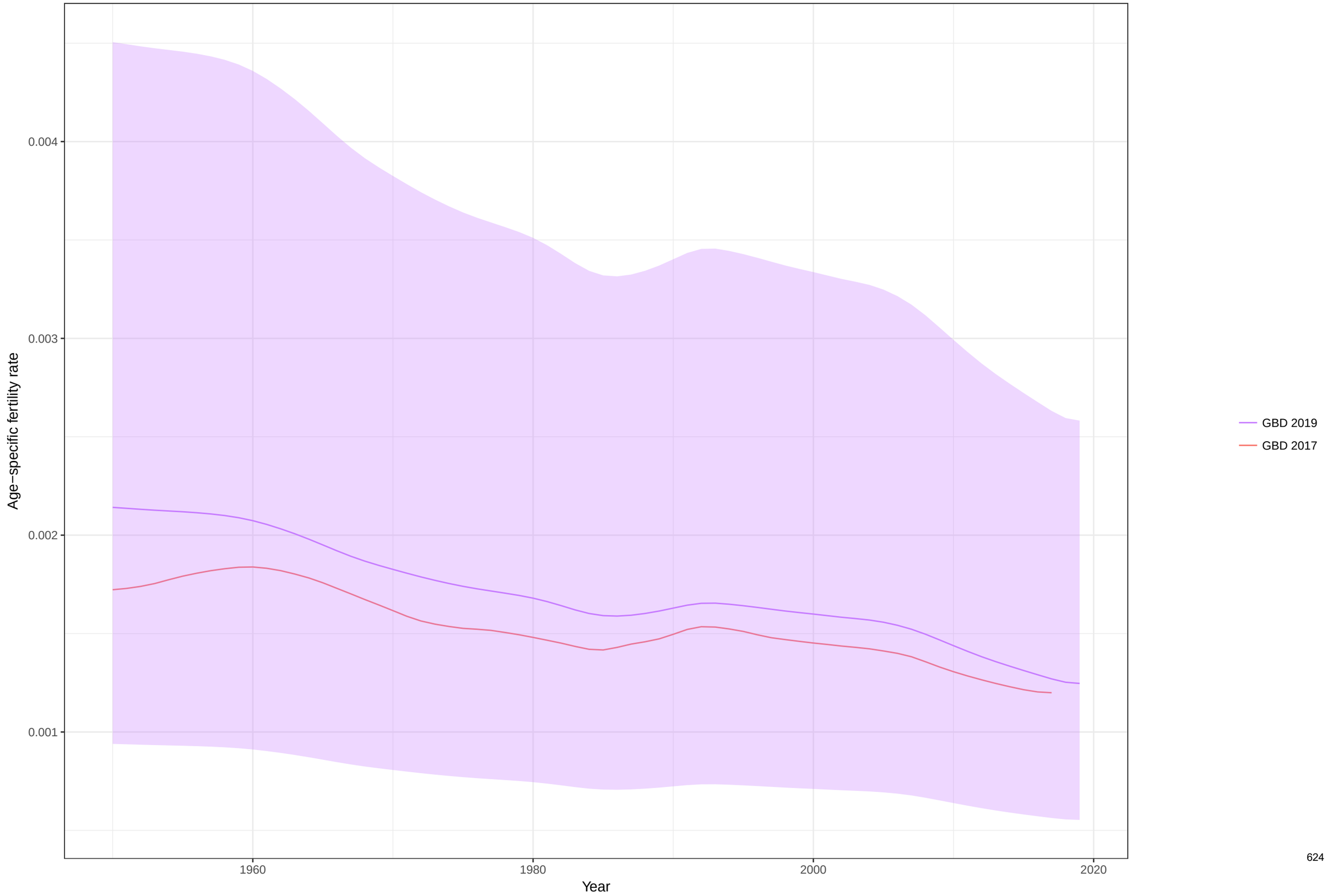

Age−specific fertility fitted trend lines, 1950−2019: Colombia, Ages: 15−19
Data points enclosed with a diamond are reference sources

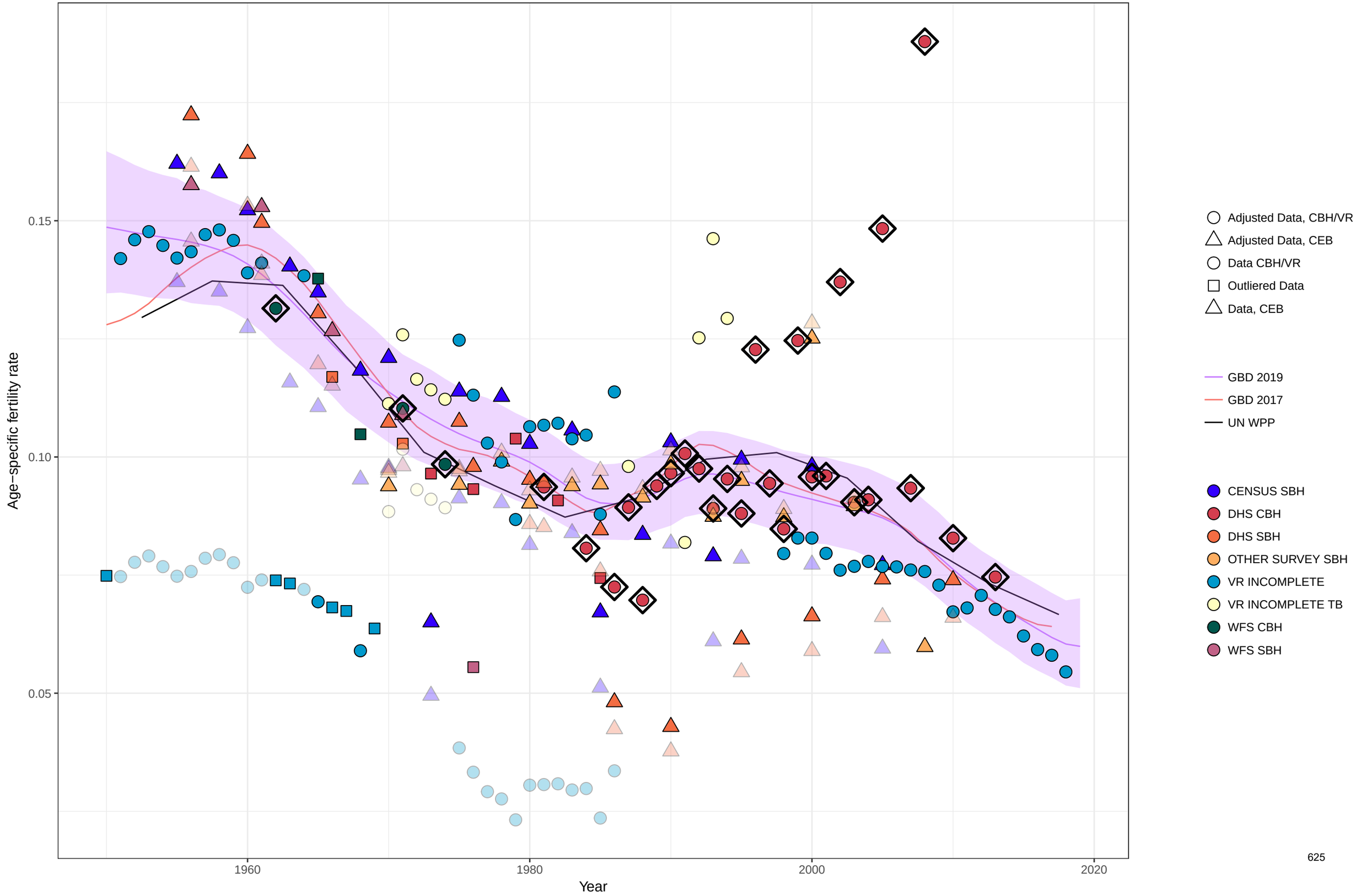

Age−specific fertility fitted trend lines, 1950−2019: Colombia, Ages: 20−24
Data points enclosed with a diamond are reference sources

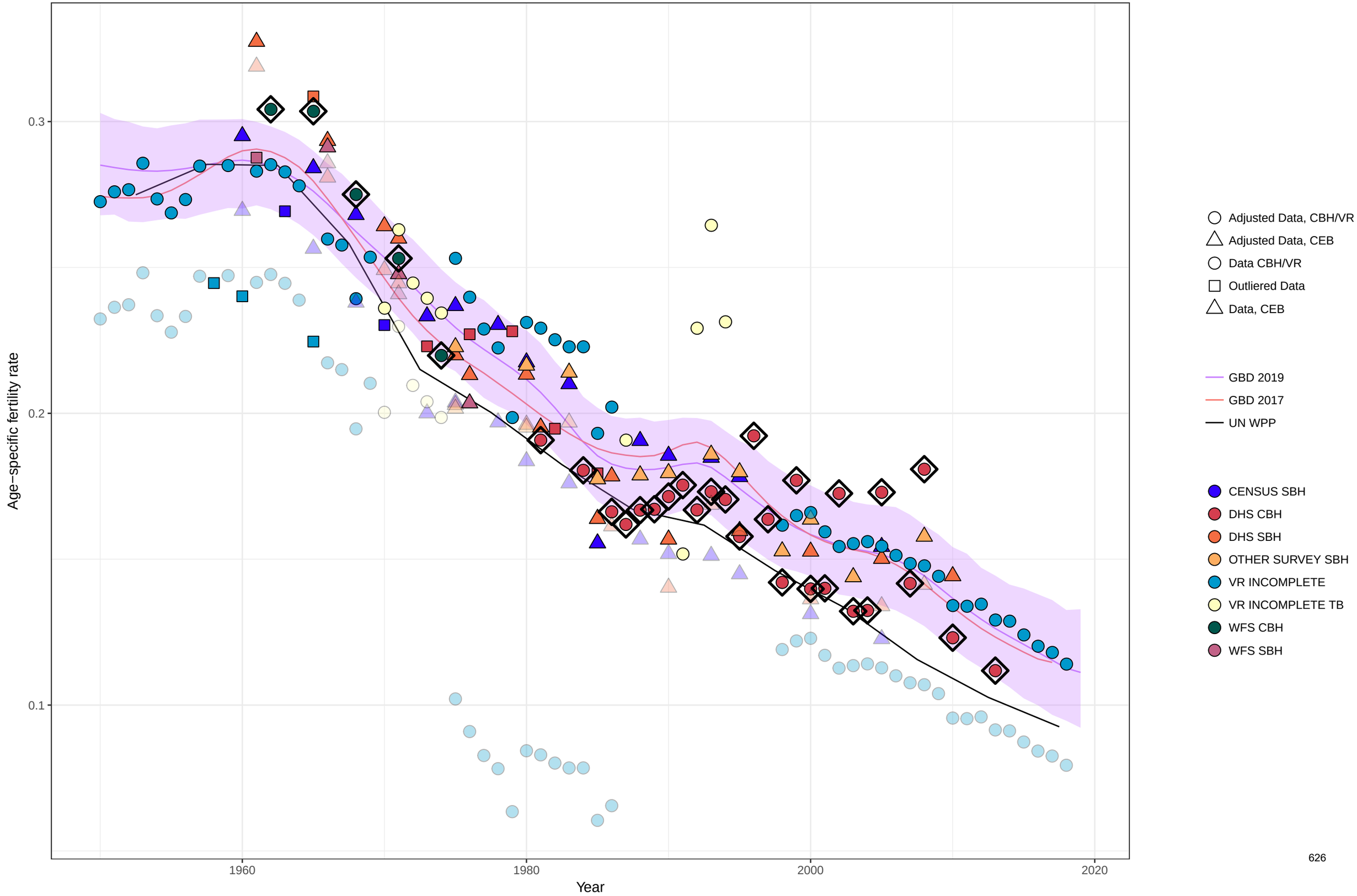

Age−specific fertility fitted trend lines, 1950−2019: Colombia, Ages: 25−29
Data points enclosed with a diamond are reference sources

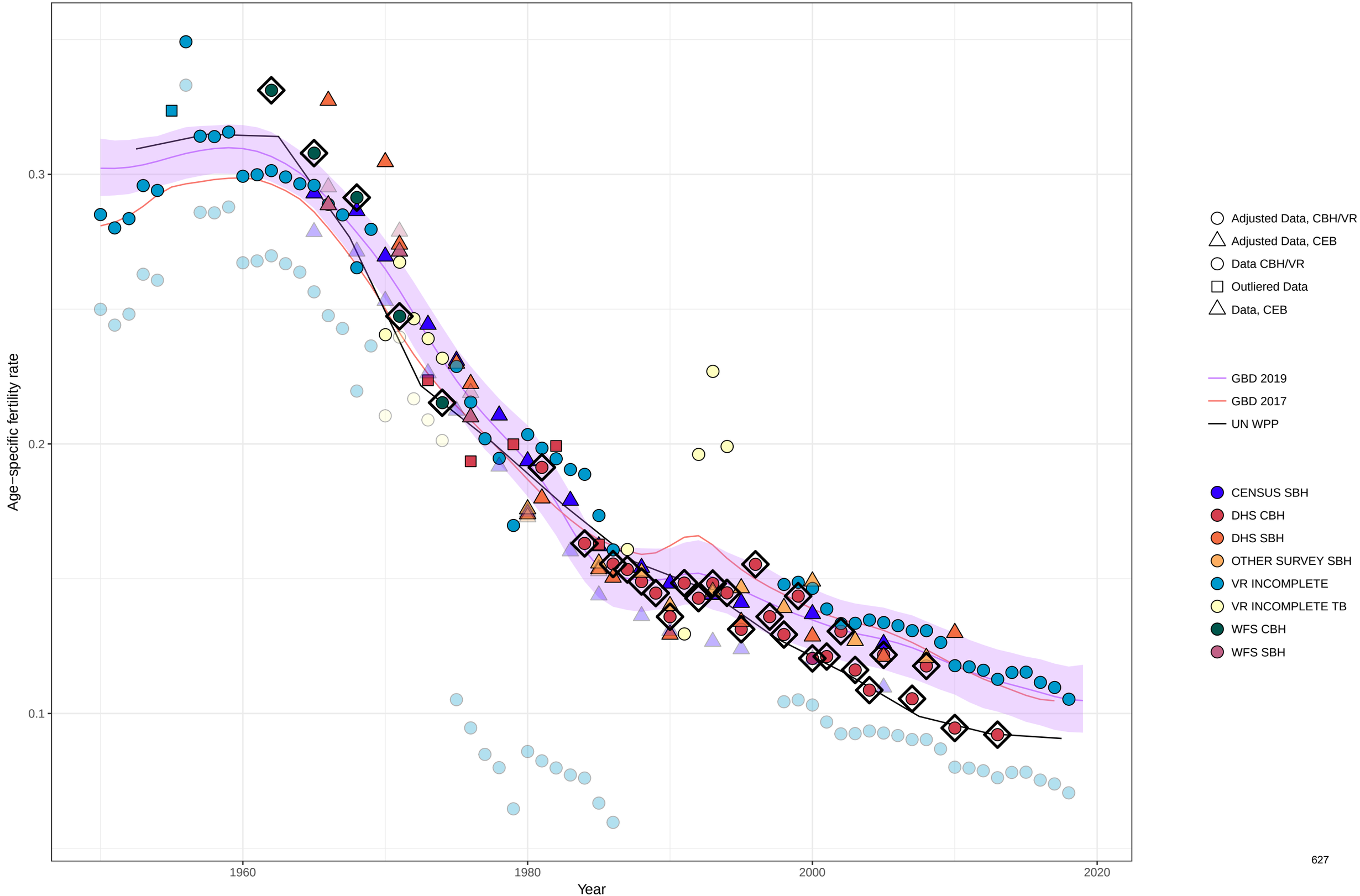

Age−specific fertility fitted trend lines, 1950−2019: Colombia, Ages: 30−34
Data points enclosed with a diamond are reference sources

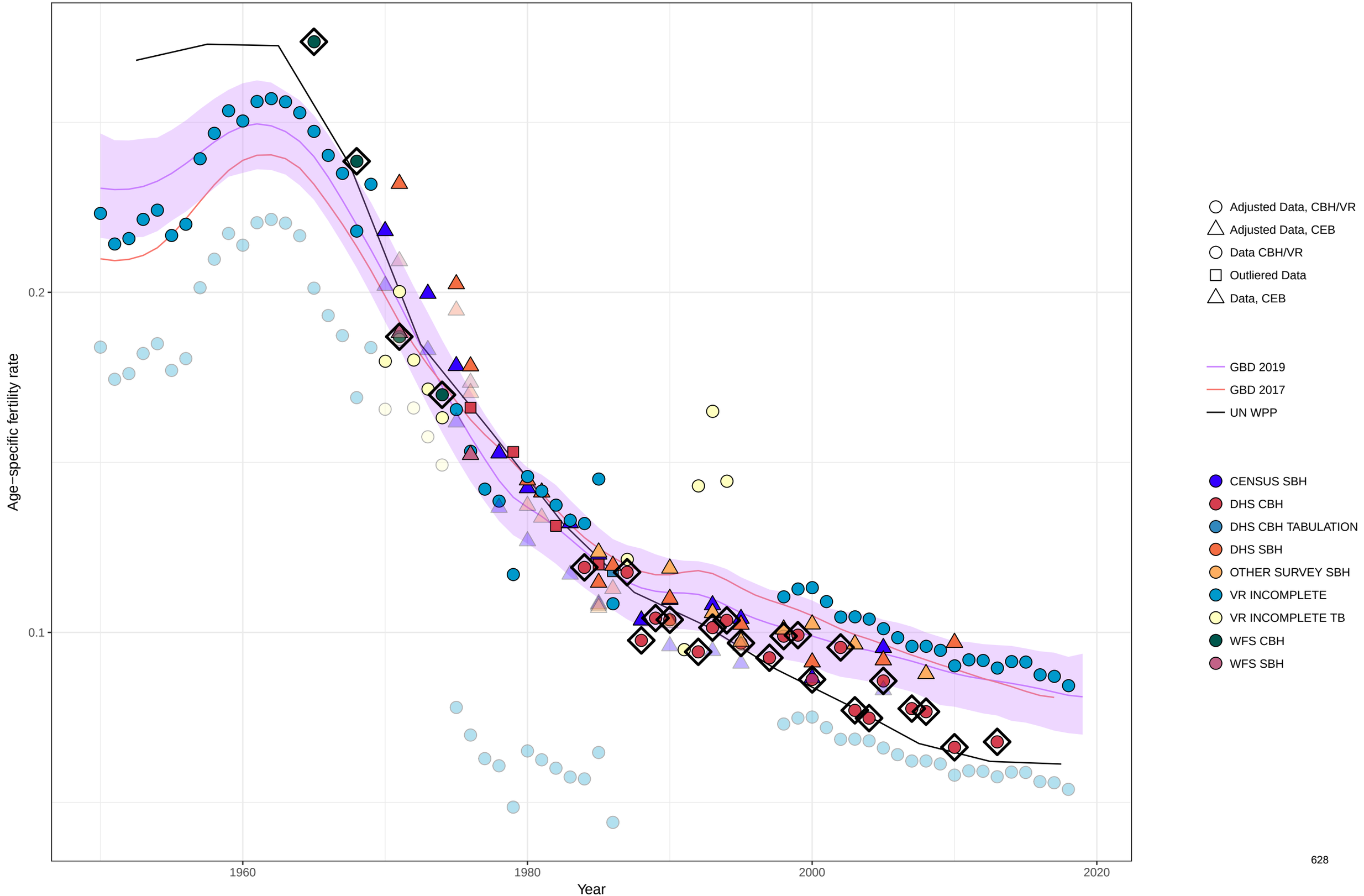

Age−specific fertility fitted trend lines, 1950−2019: Colombia, Ages: 35−39
Data points enclosed with a diamond are reference sources

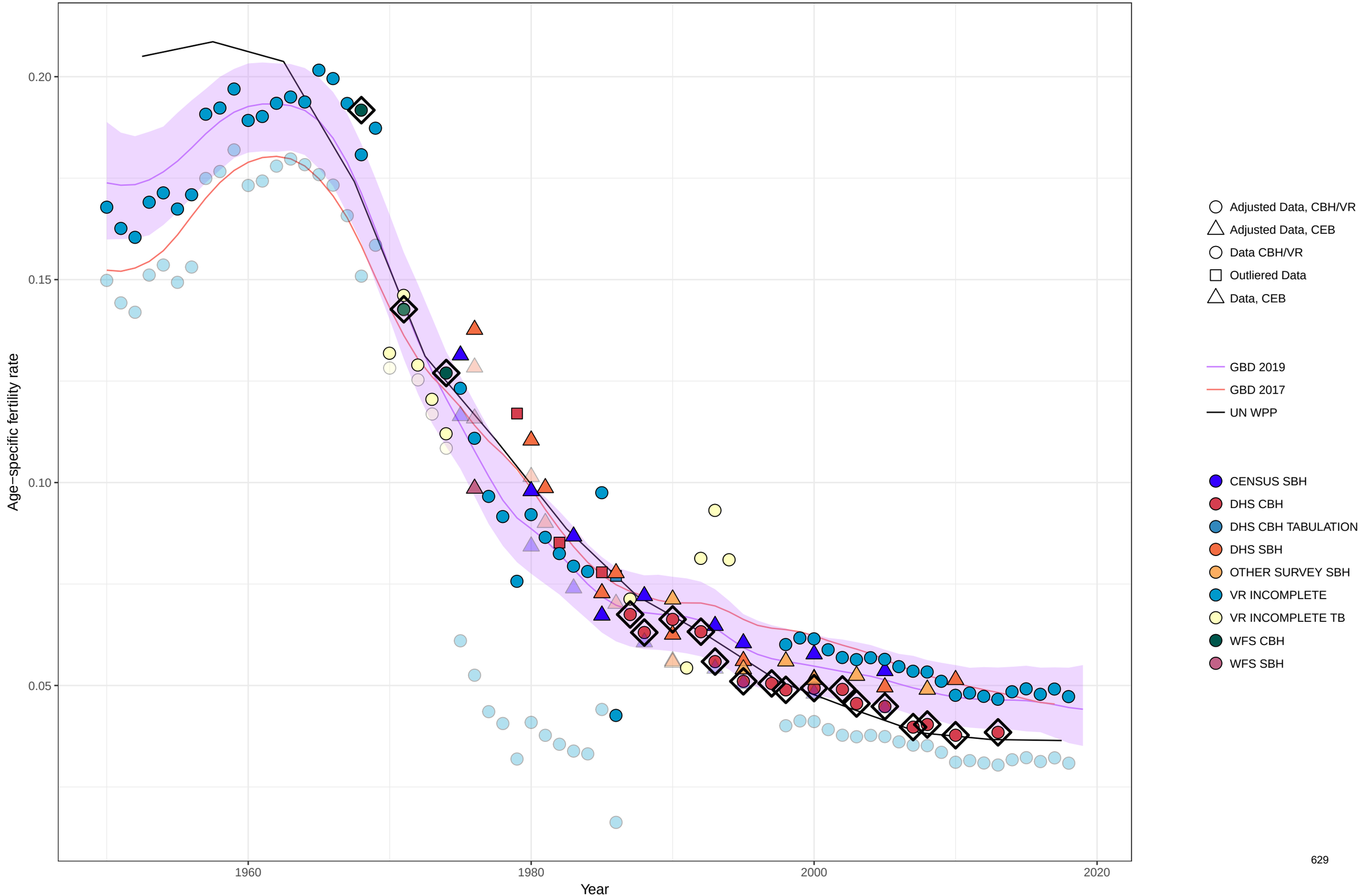

Age−specific fertility fitted trend lines, 1950−2019: Colombia, Ages: 40−44
Data points enclosed with a diamond are reference sources

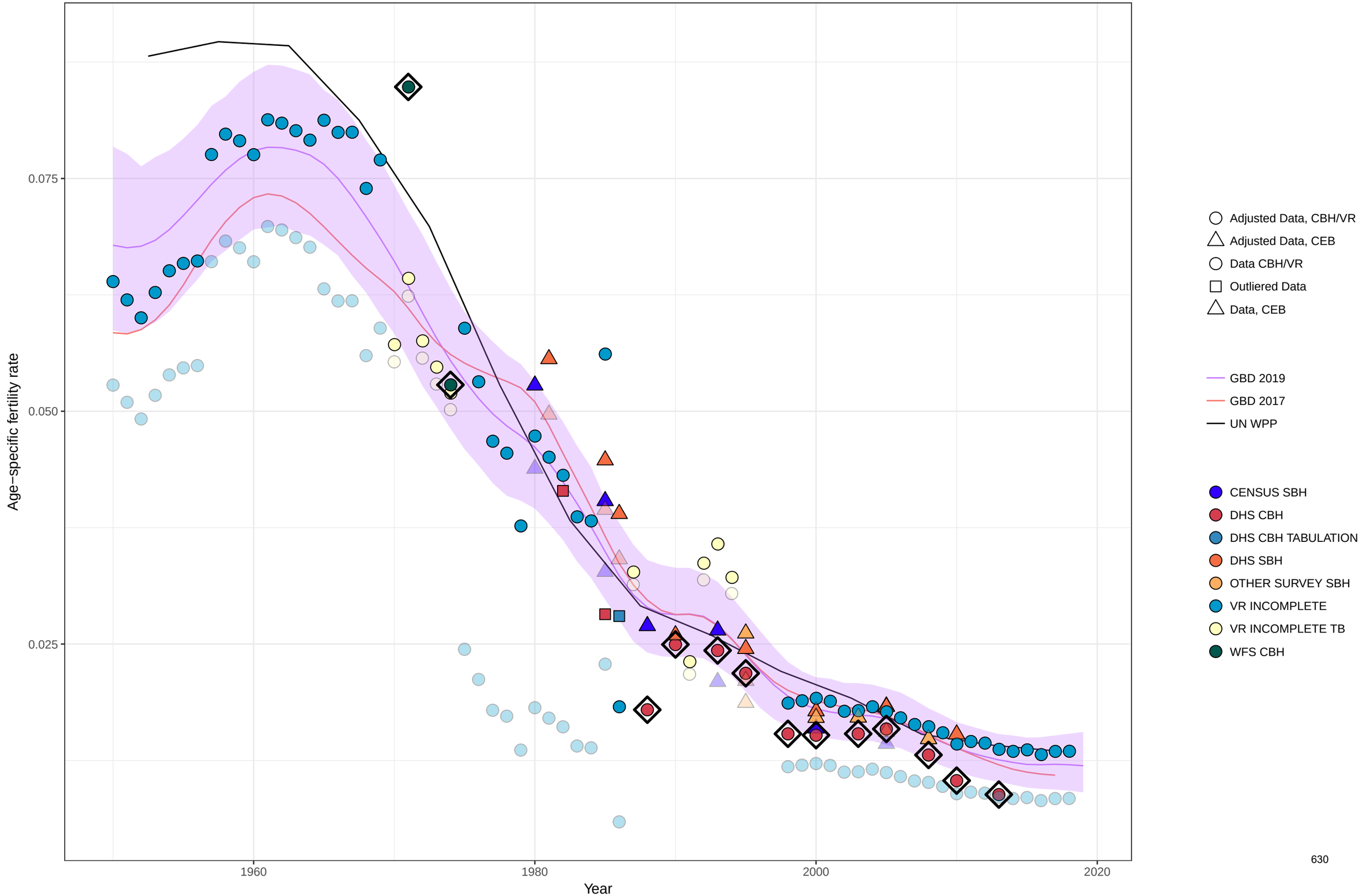

Age−specific fertility fitted trend lines, 1950−2019: Colombia, Ages: 45−49
Data points enclosed with a diamond are reference sources

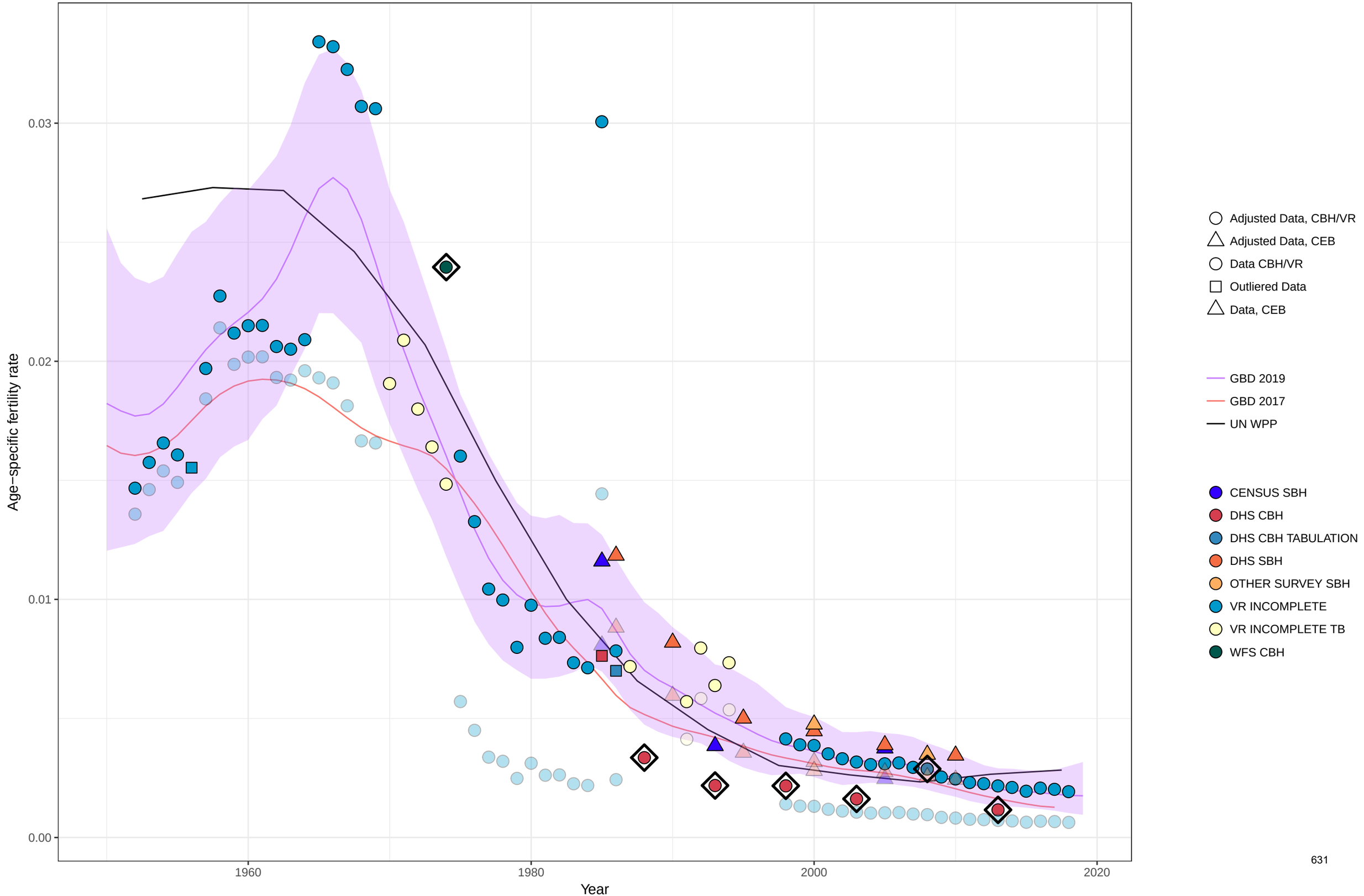

Age−specific fertility fitted trend lines, 1950−2019: Colombia, Ages: 50−54
Data points enclosed with a diamond are reference sources

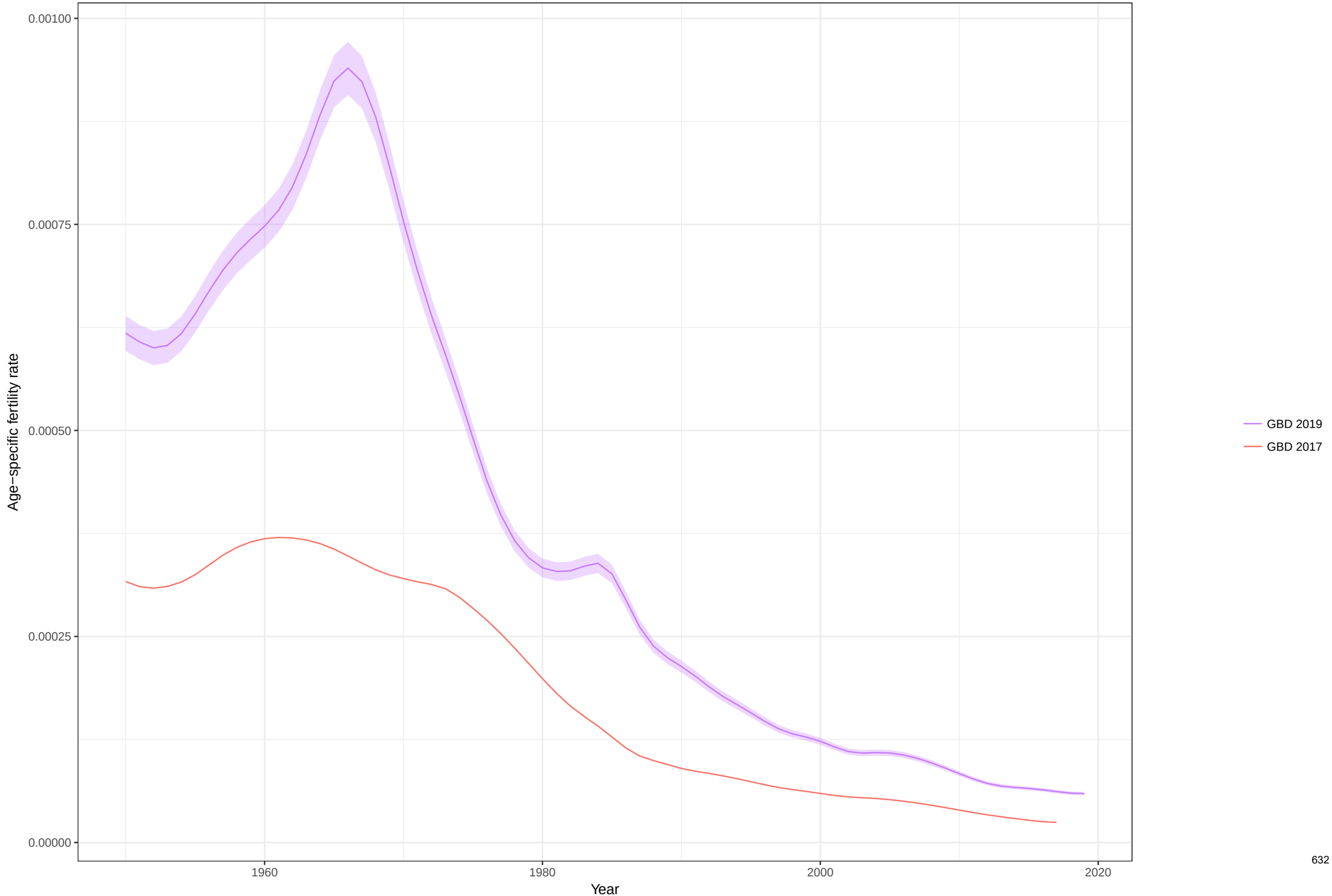

Total fertility rate fitted trend lines, 1950−2019: Colombia TFR
Data points enclosed with a diamond are reference sources

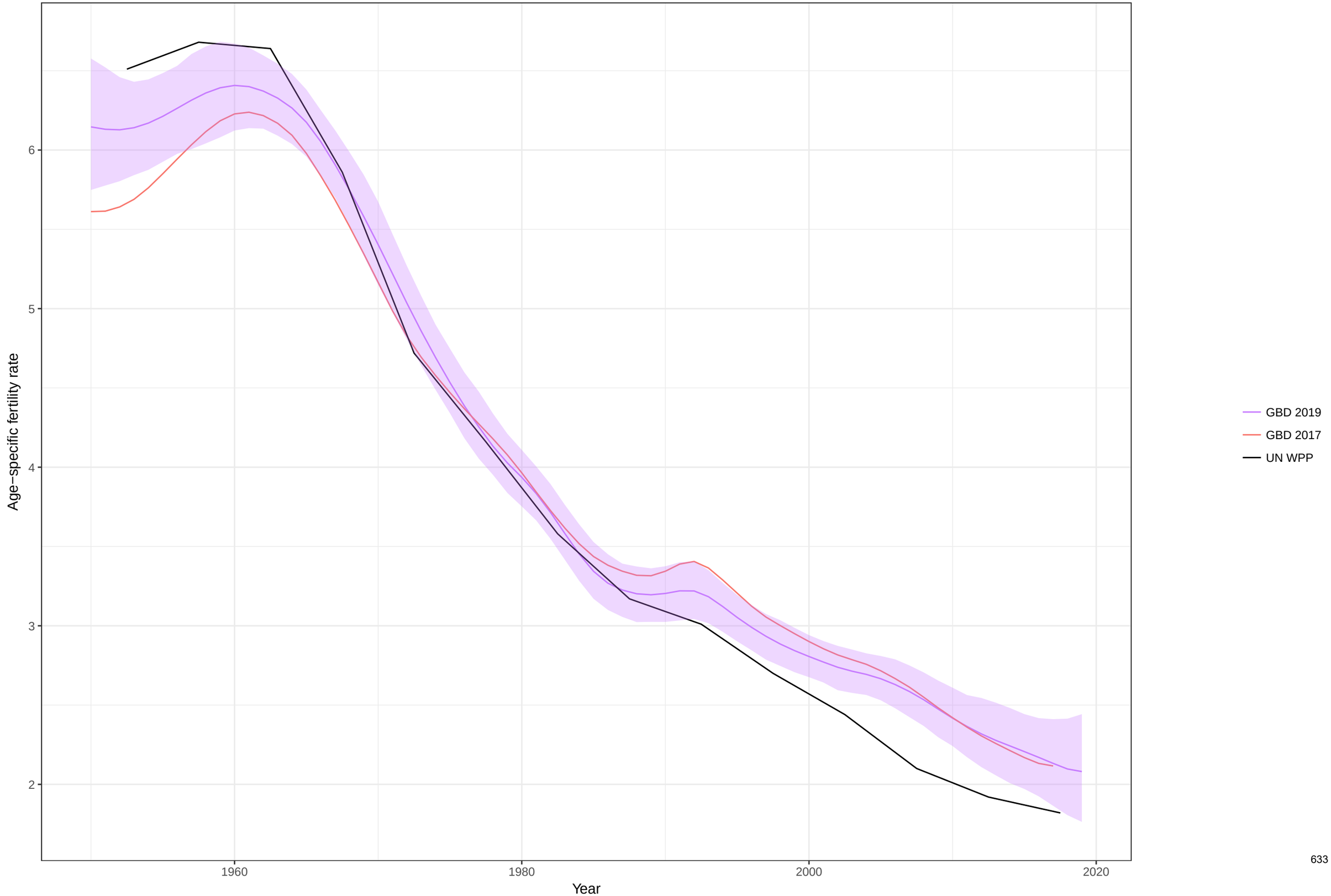

Age−specific fertility fitted trend lines, 1950−2019: Comoros, Ages: 10−14
Data points enclosed with a diamond are reference sources

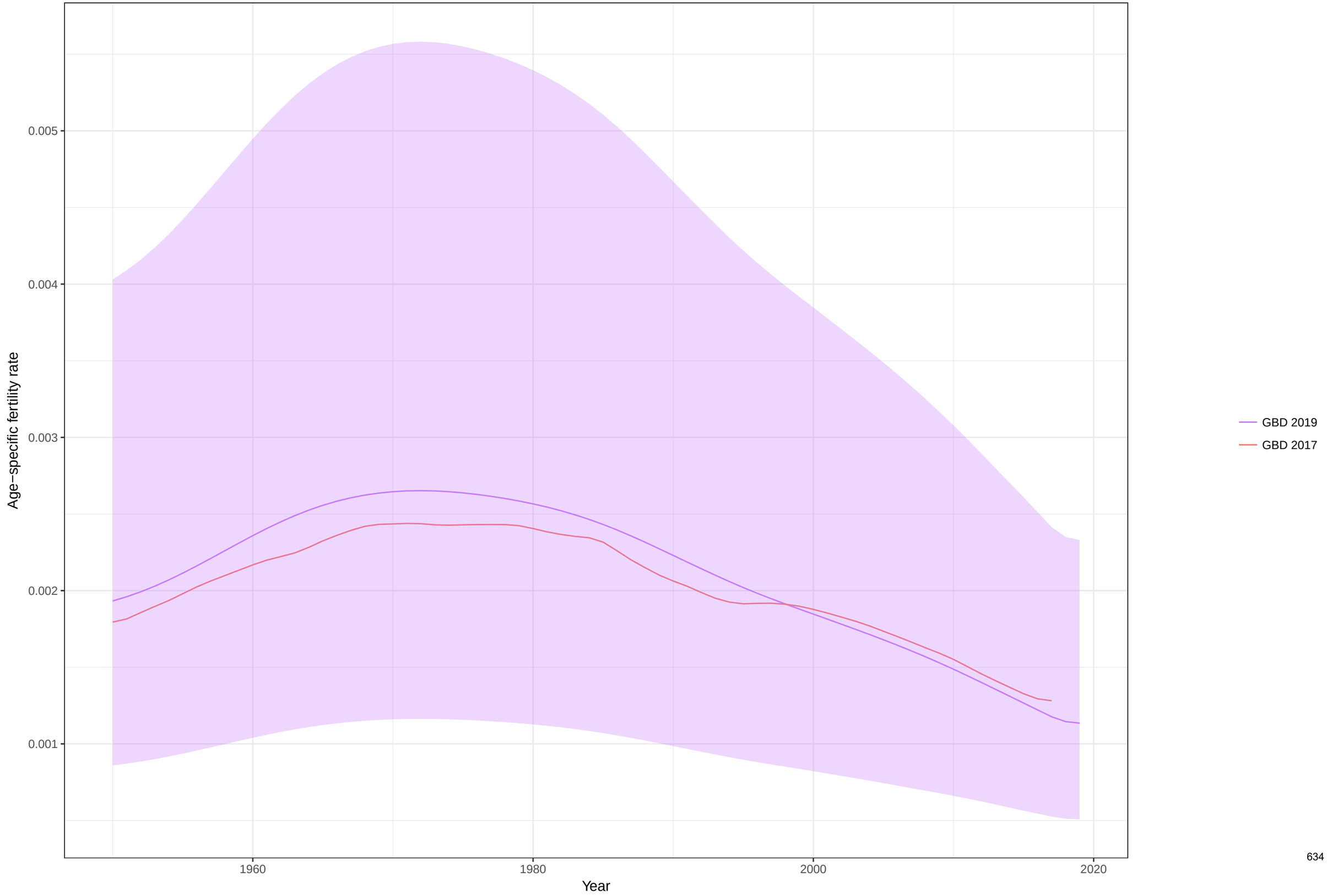

Age−specific fertility fitted trend lines, 1950−2019: Comoros, Ages: 15−19
Data points enclosed with a diamond are reference sources

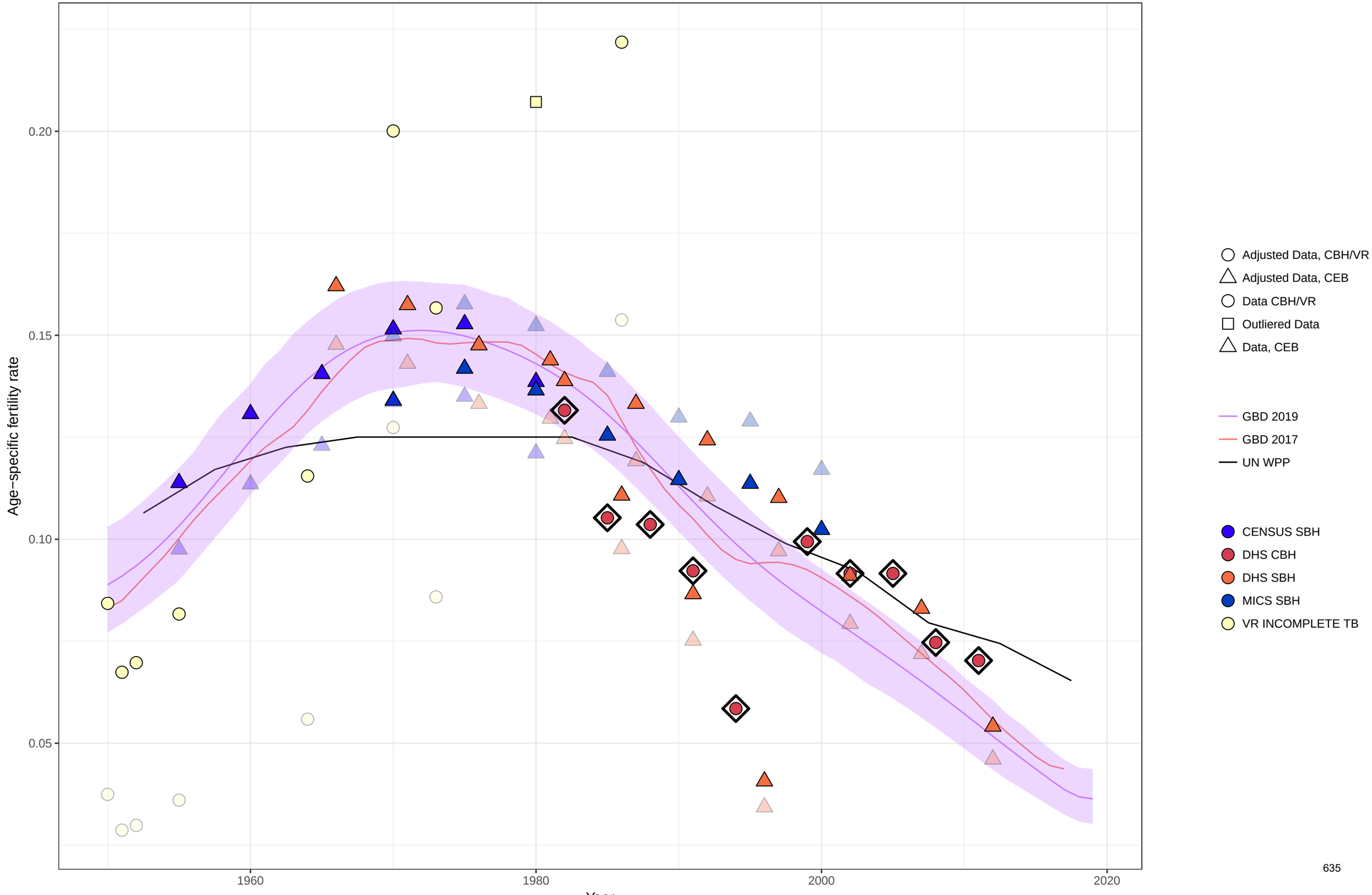

Age−specific fertility fitted trend lines, 1950−2019: Comoros, Ages: 20−24
Data points enclosed with a diamond are reference sources

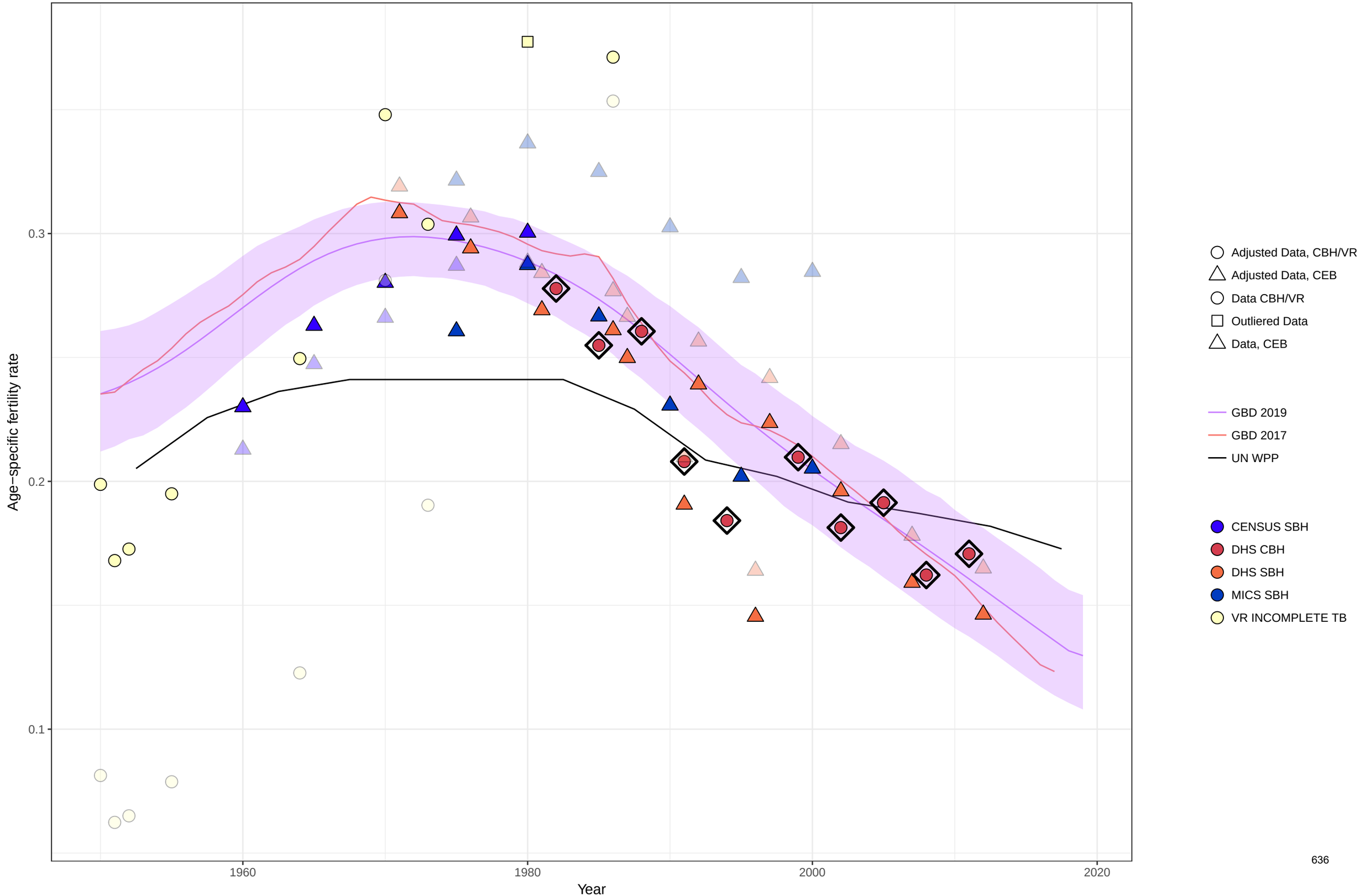

Age−specific fertility fitted trend lines, 1950−2019: Comoros, Ages: 25−29
Data points enclosed with a diamond are reference sources

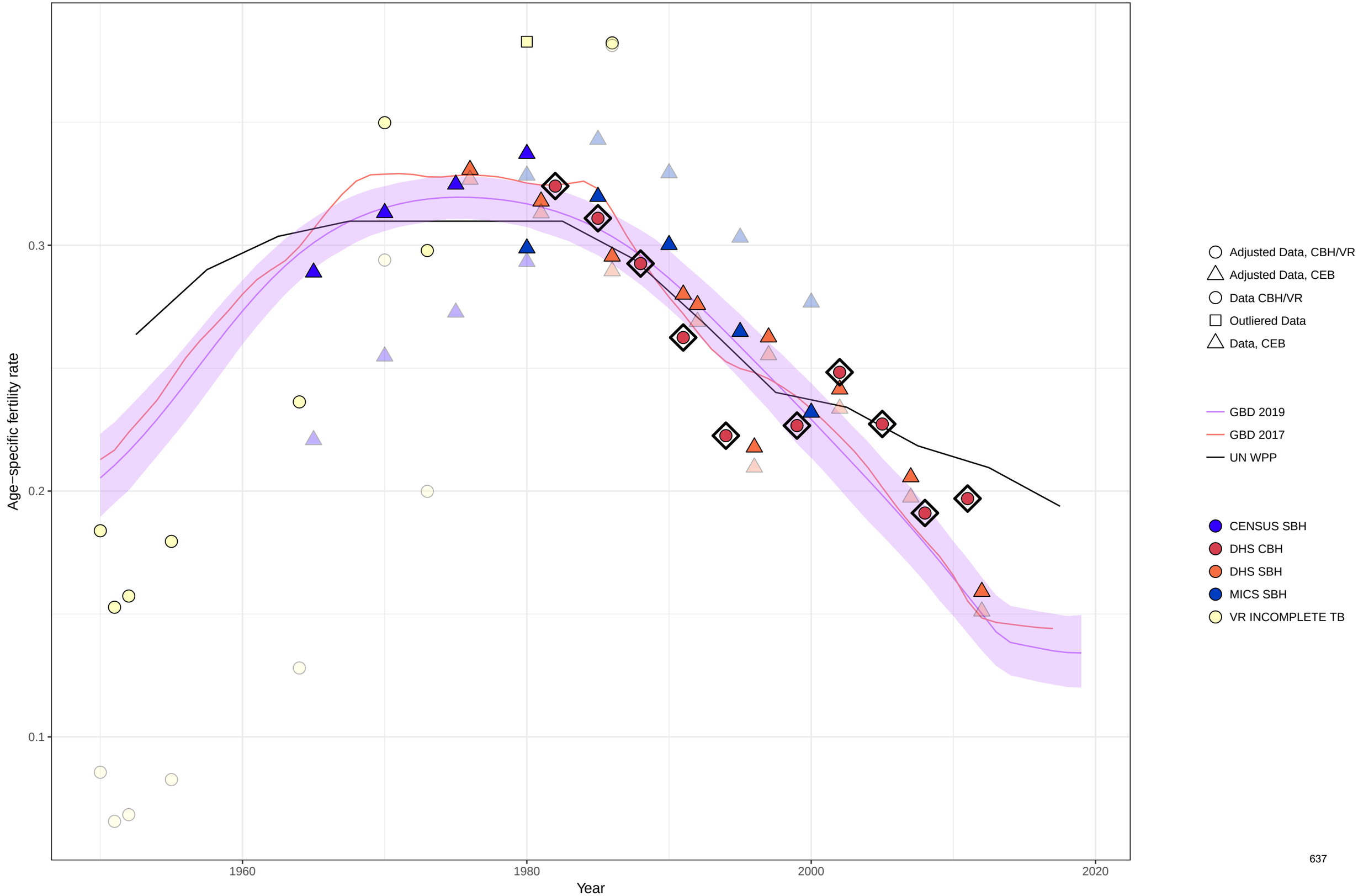

Age−specific fertility fitted trend lines, 1950−2019: Comoros, Ages: 30−34
Data points enclosed with a diamond are reference sources

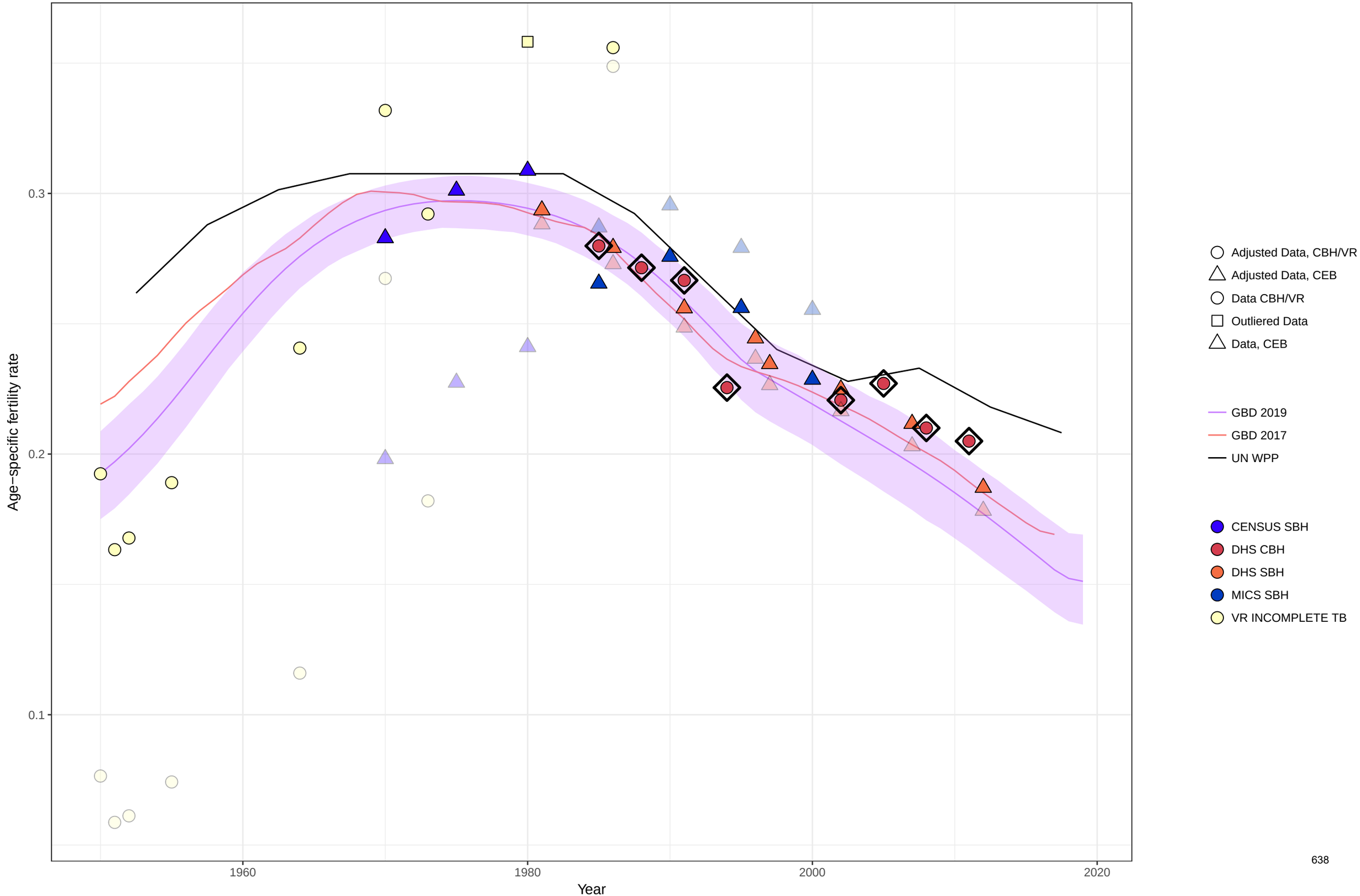

Age−specific fertility fitted trend lines, 1950−2019: Comoros, Ages: 35−39
Data points enclosed with a diamond are reference sources

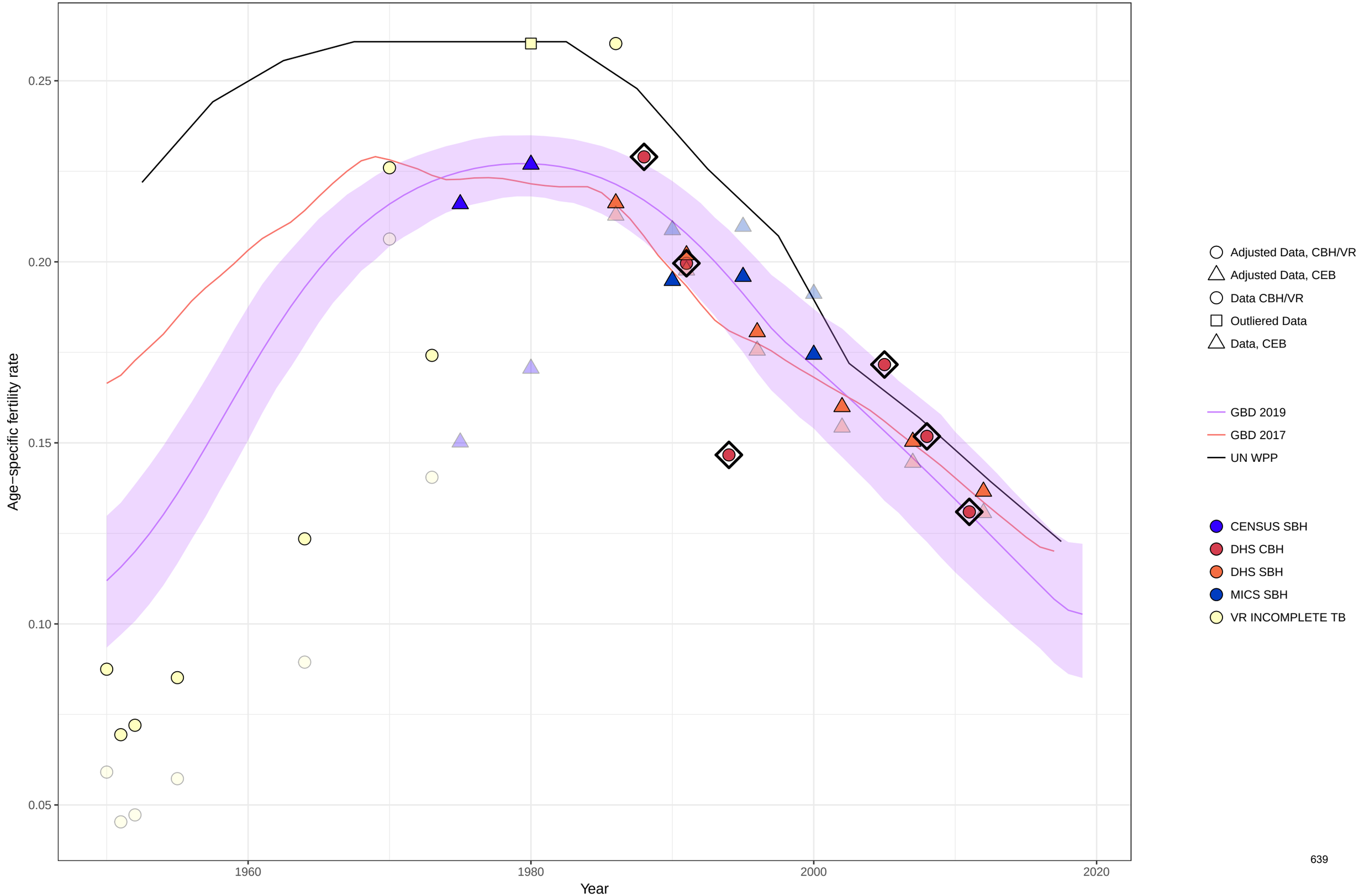

Age−specific fertility fitted trend lines, 1950−2019: Comoros, Ages: 40−44
Data points enclosed with a diamond are reference sources

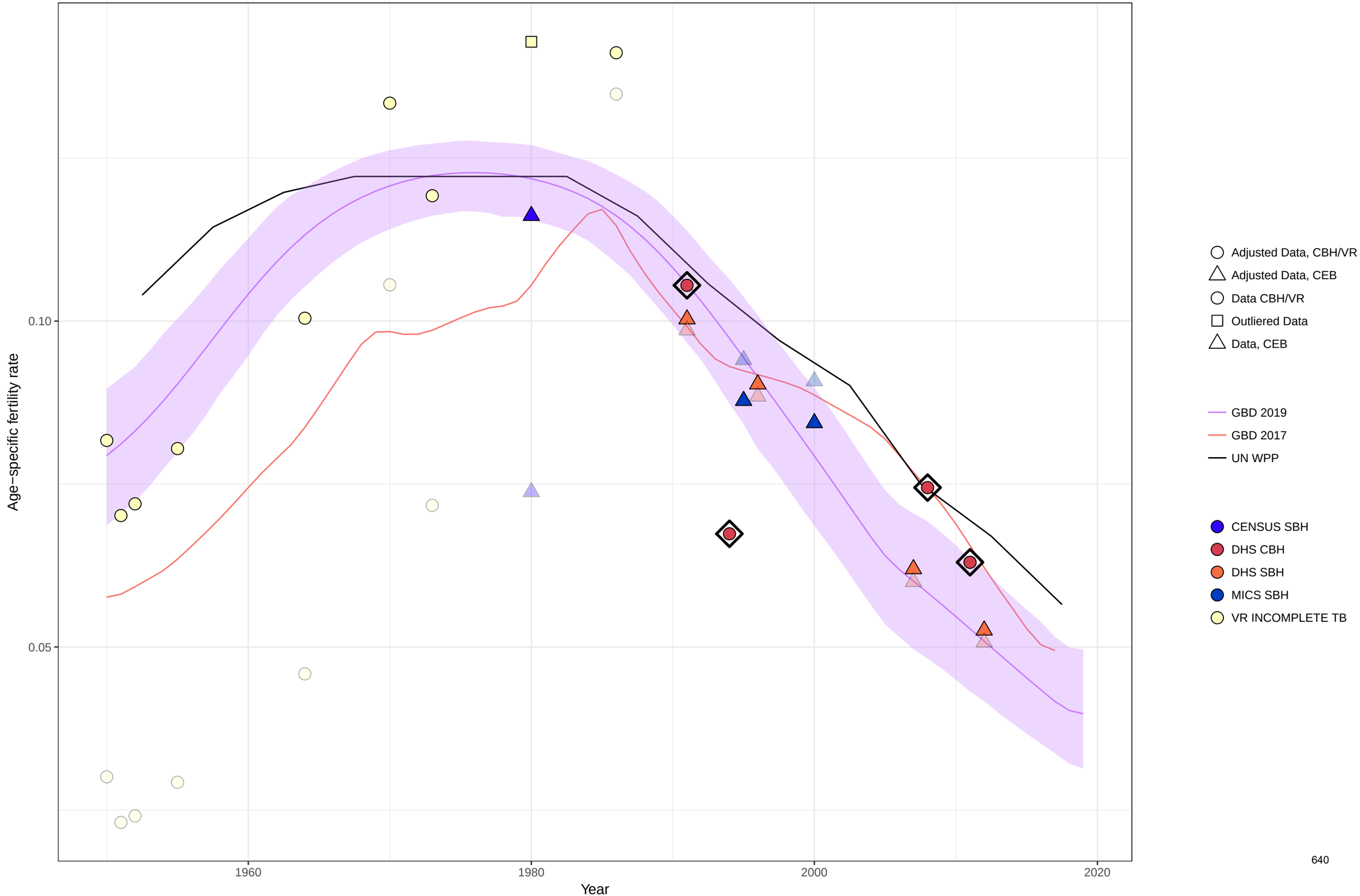

Age−specific fertility fitted trend lines, 1950−2019: Comoros, Ages: 45−49
Data points enclosed with a diamond are reference sources

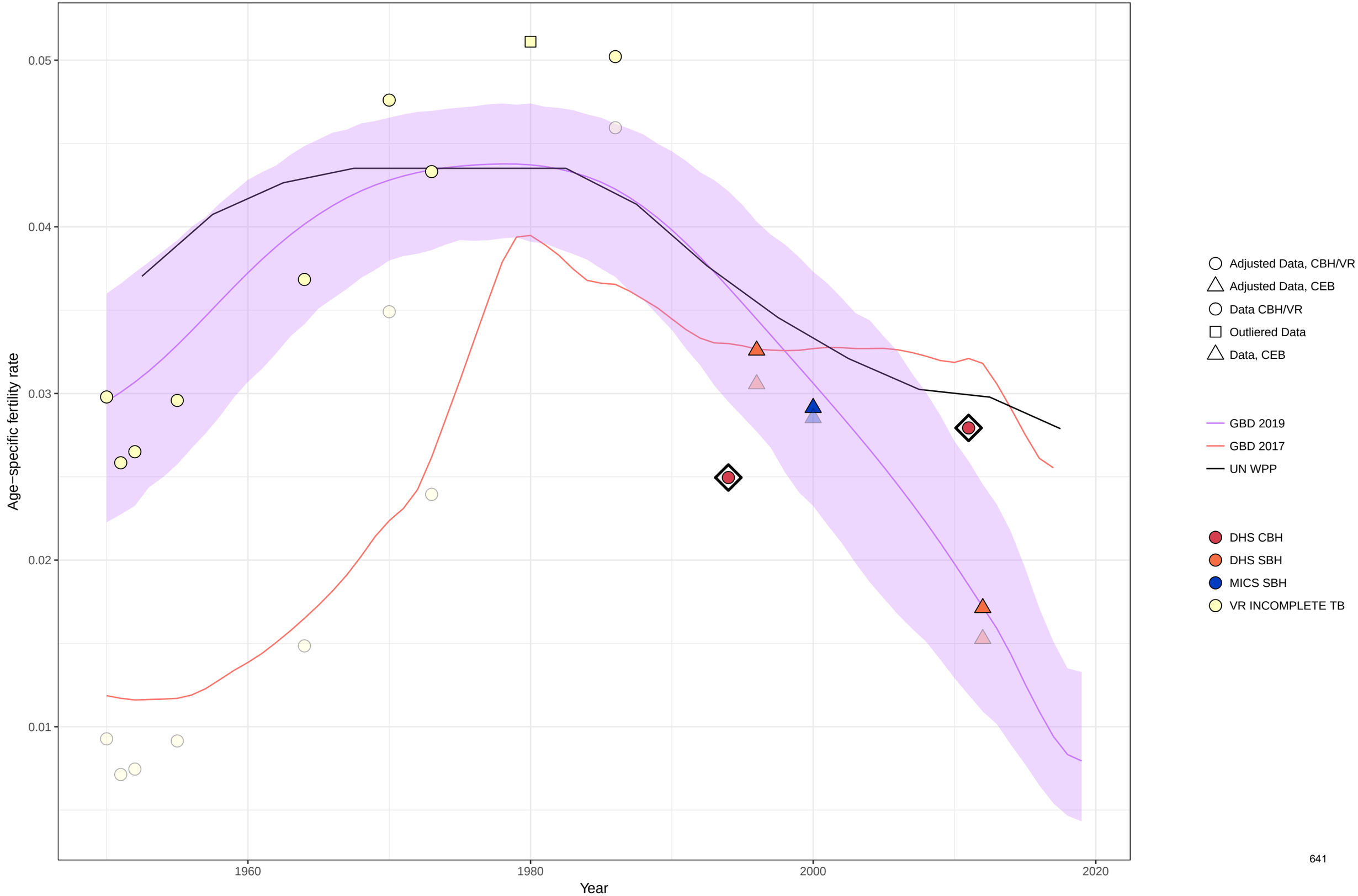

Age−specific fertility fitted trend lines, 1950−2019: Comoros, Ages: 50−54
Data points enclosed with a diamond are reference sources

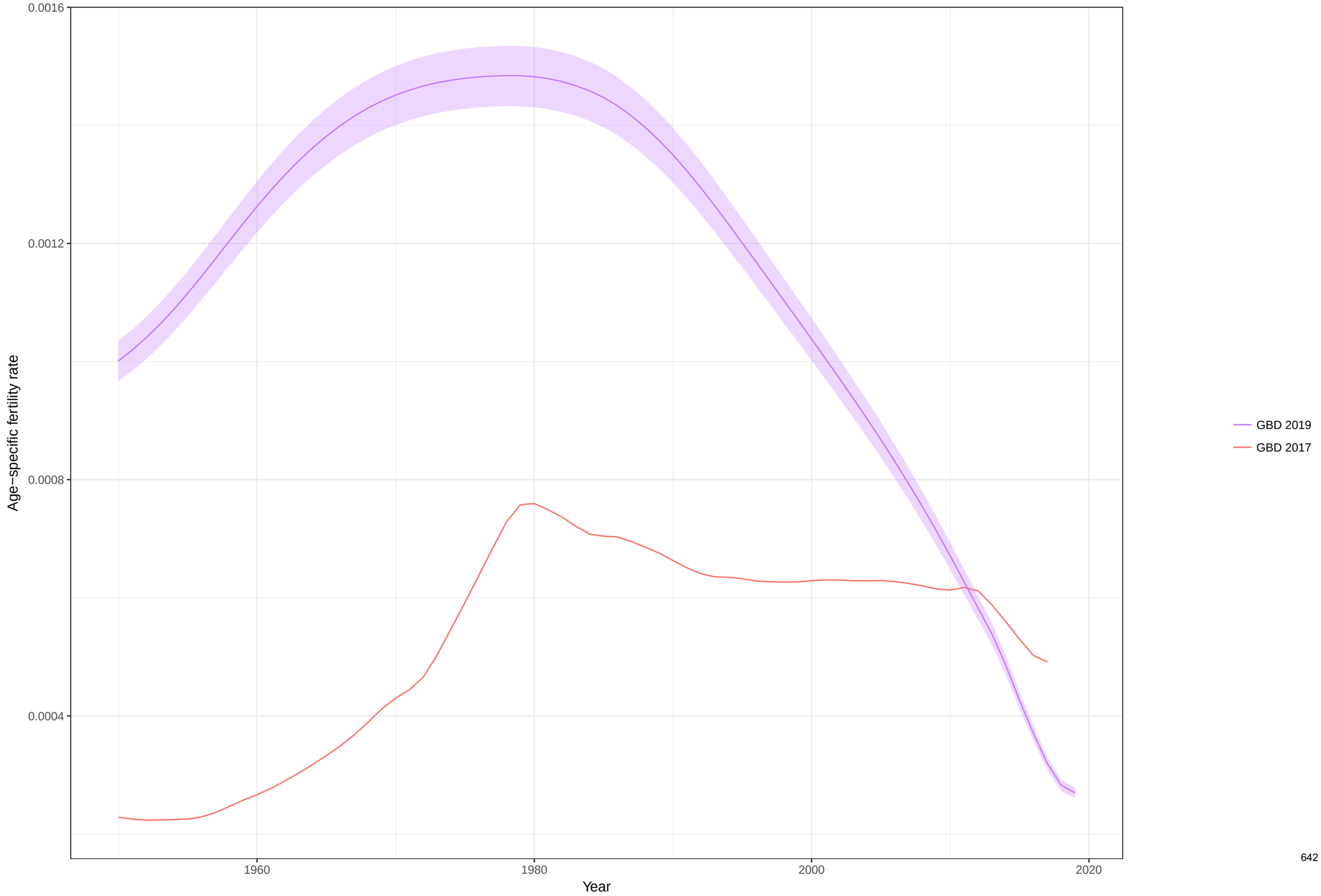

Total fertility rate fitted trend lines, 1950−2019: Comoros TFR
Data points enclosed with a diamond are reference sources

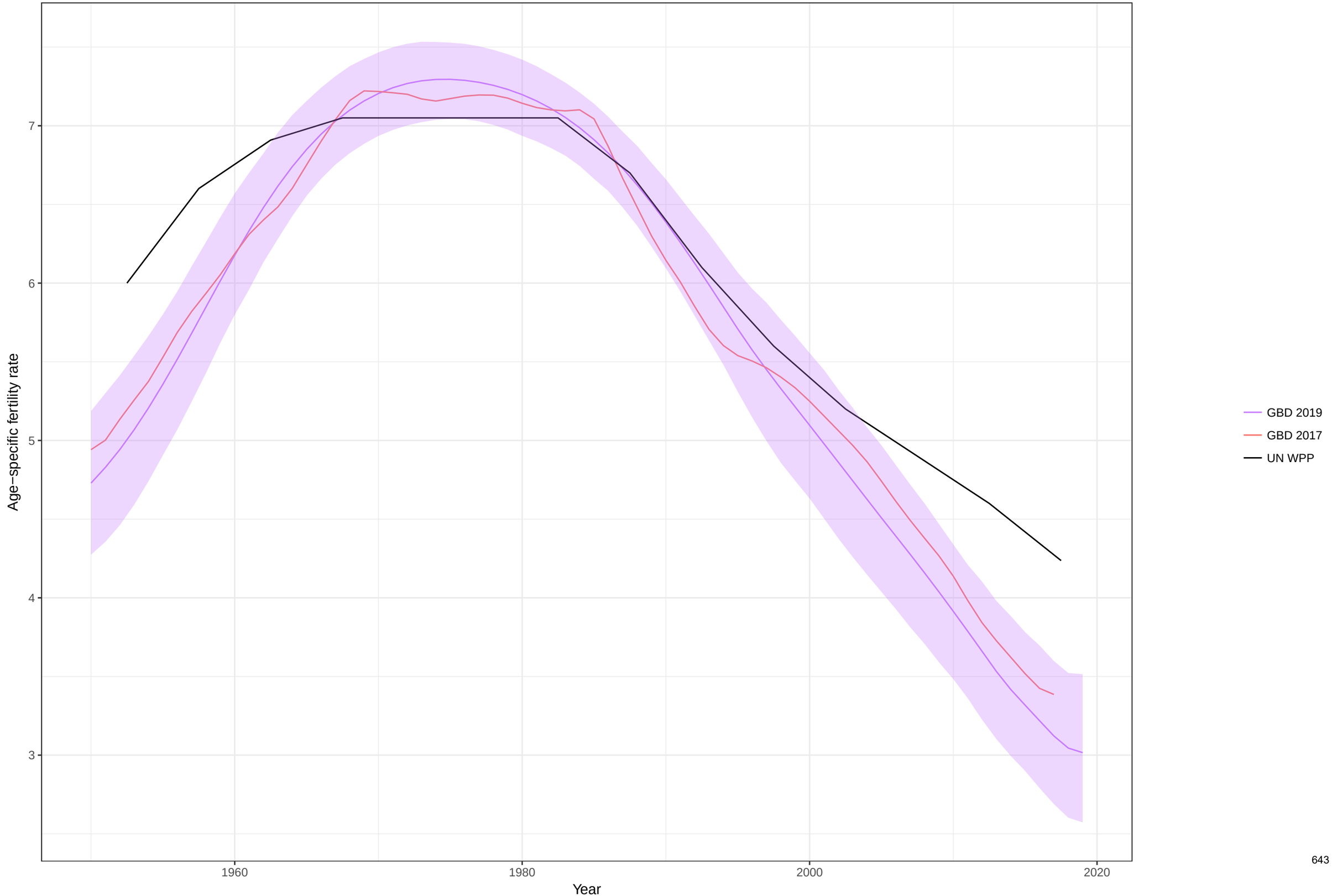

Age−specific fertility fitted trend lines, 1950−2019: Cabo Verde, Ages: 10−14
Data points enclosed with a diamond are reference sources

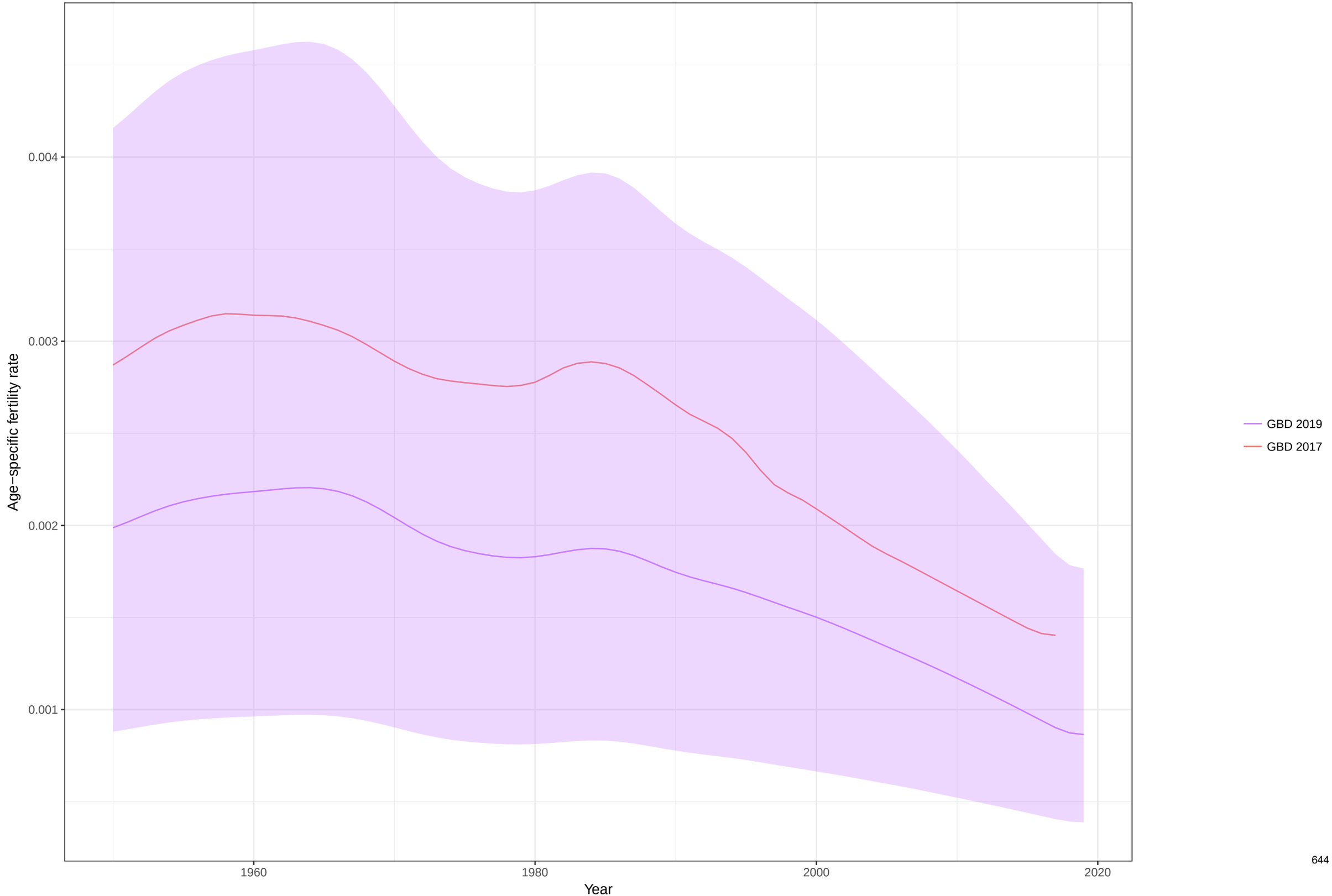

Age−specific fertility fitted trend lines, 1950−2019: Cabo Verde, Ages: 15−19
Data points enclosed with a diamond are reference sources

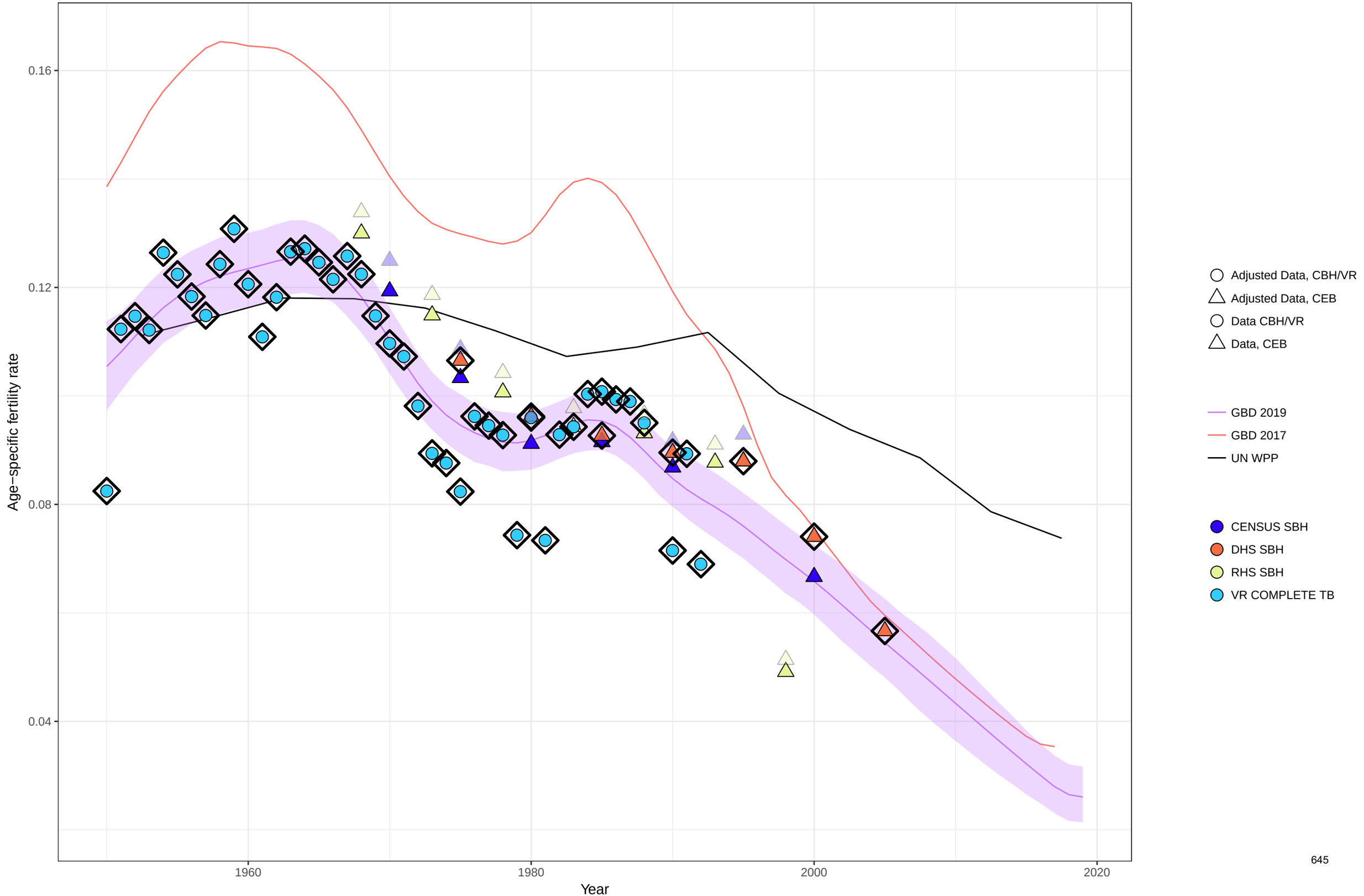

Age−specific fertility fitted trend lines, 1950−2019: Cabo Verde, Ages: 20−24
Data points enclosed with a diamond are reference sources

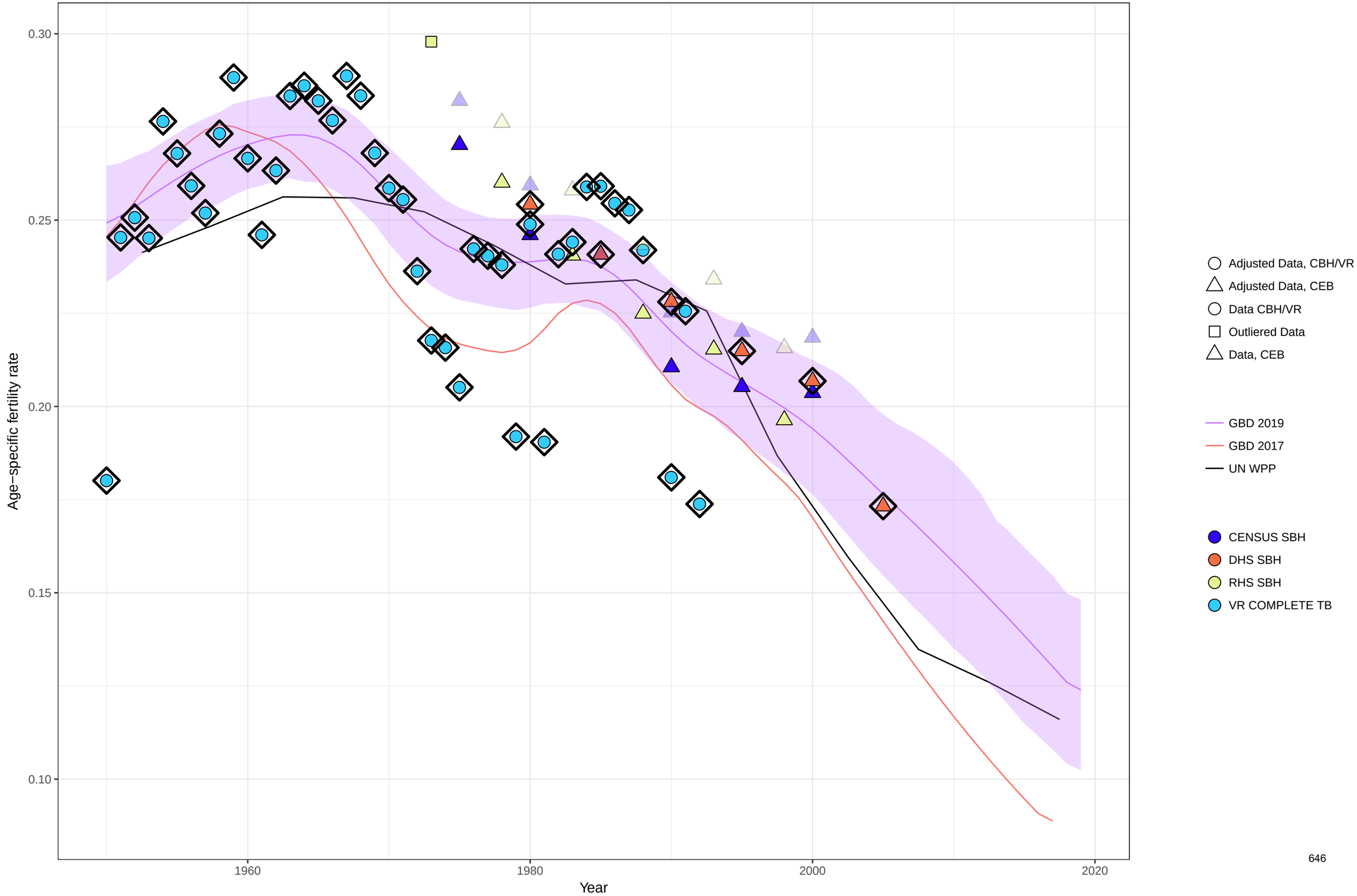

Age−specific fertility fitted trend lines, 1950−2019: Cabo Verde, Ages: 25−29
Data points enclosed with a diamond are reference sources

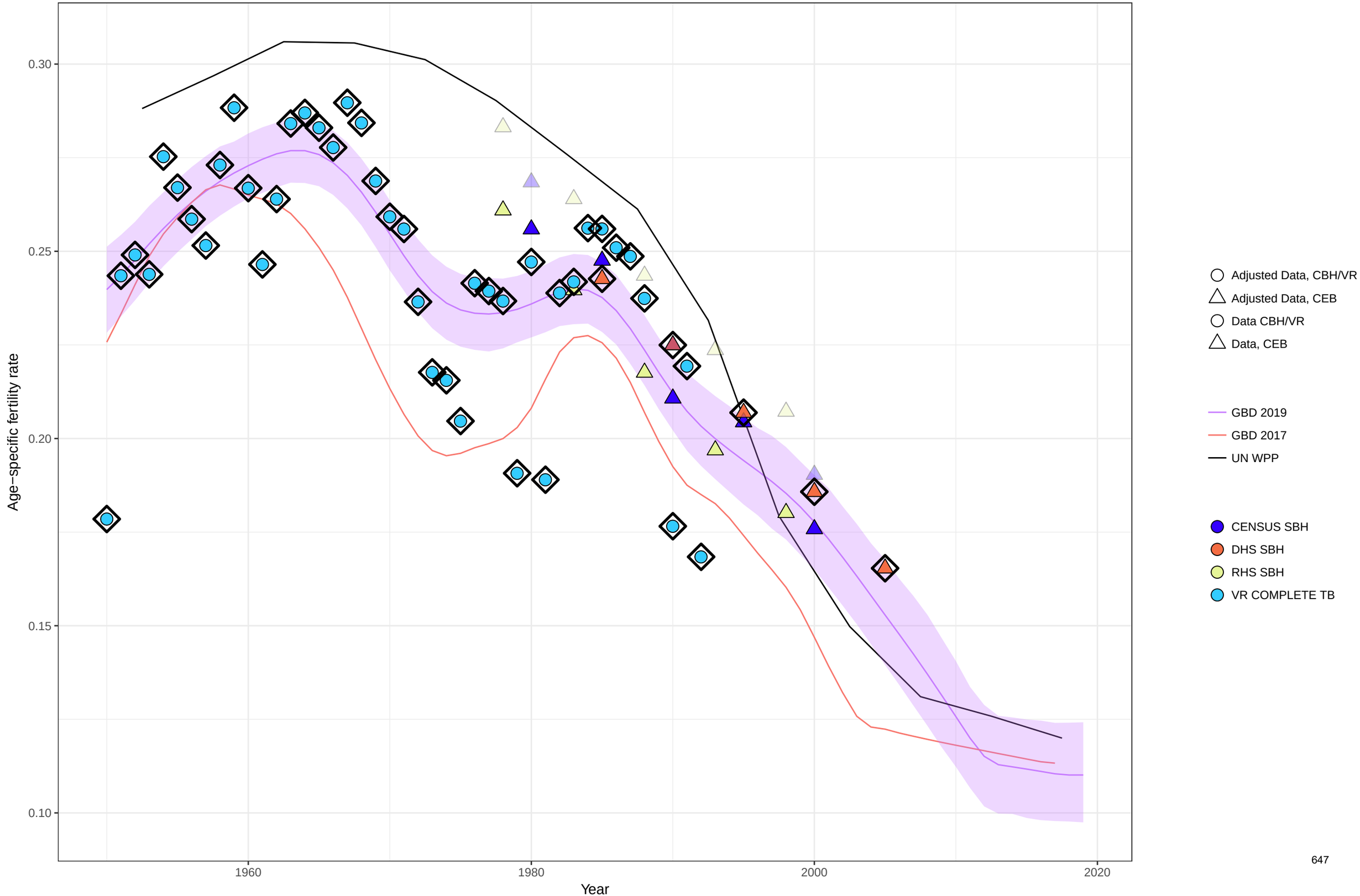

Age−specific fertility fitted trend lines, 1950−2019: Cabo Verde, Ages: 30−34
Data points enclosed with a diamond are reference sources

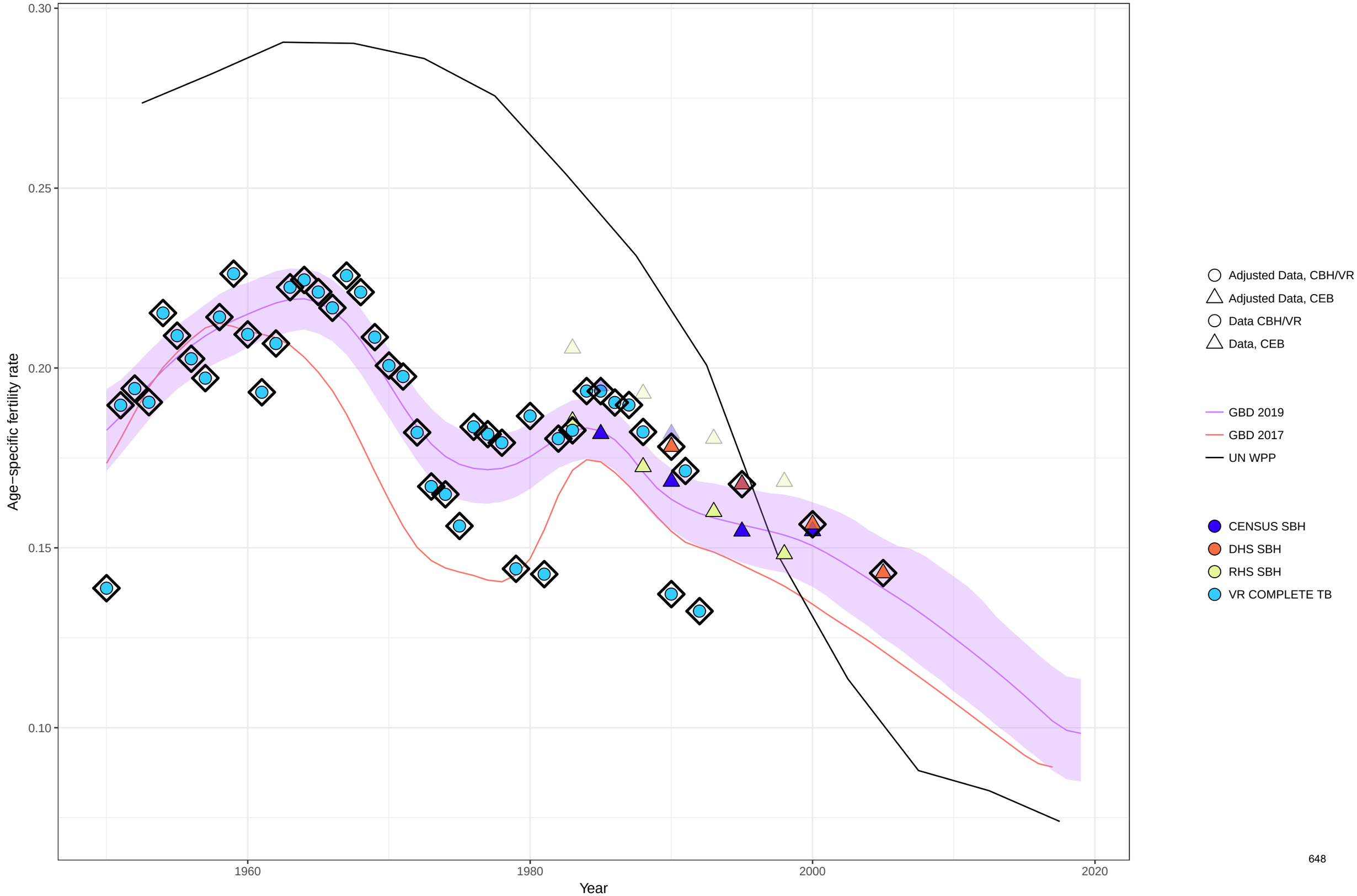

Age−specific fertility fitted trend lines, 1950−2019: Cabo Verde, Ages: 35−39
Data points enclosed with a diamond are reference sources

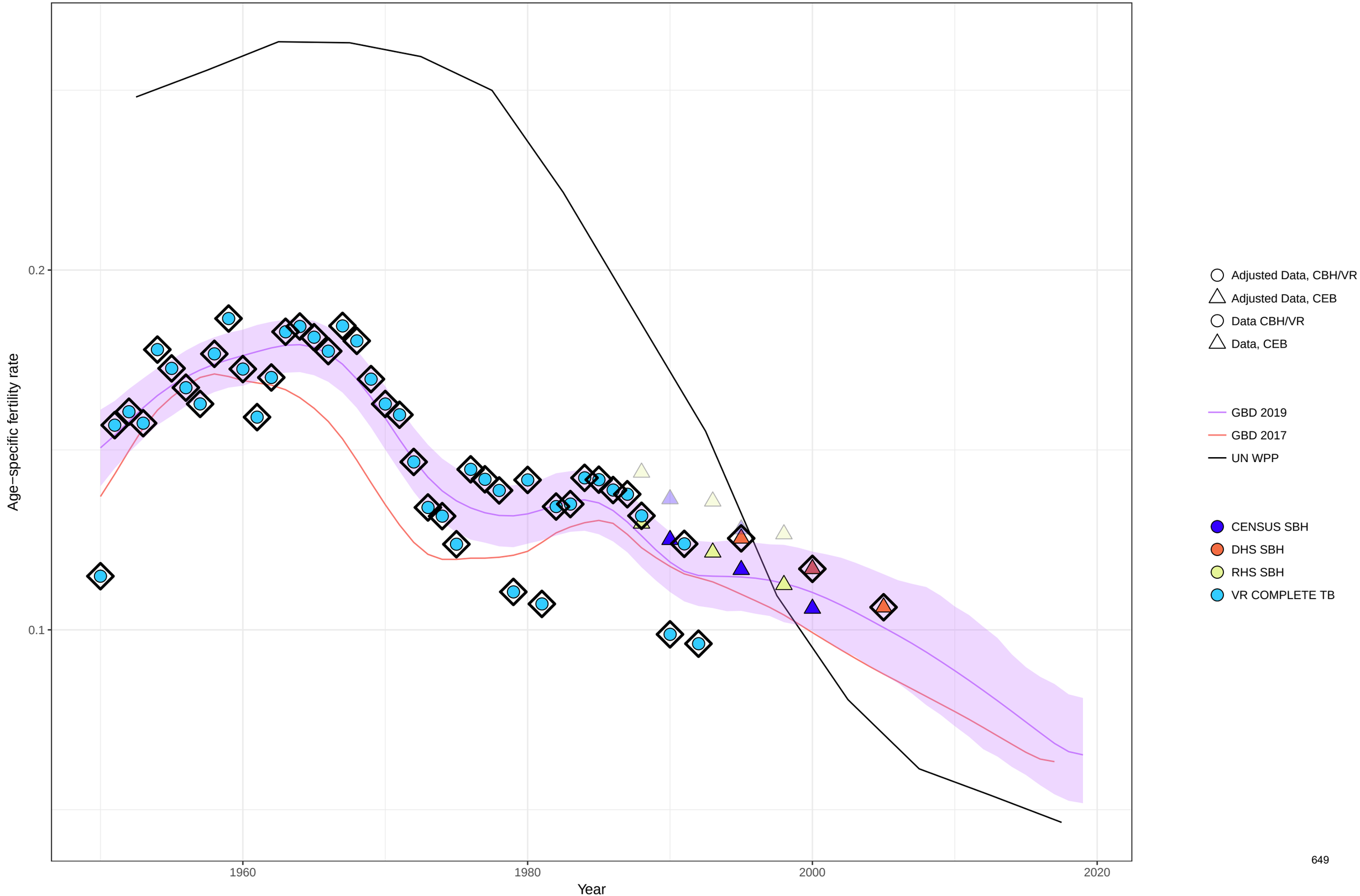

Age−specific fertility fitted trend lines, 1950−2019: Cabo Verde, Ages: 40−44
Data points enclosed with a diamond are reference sources

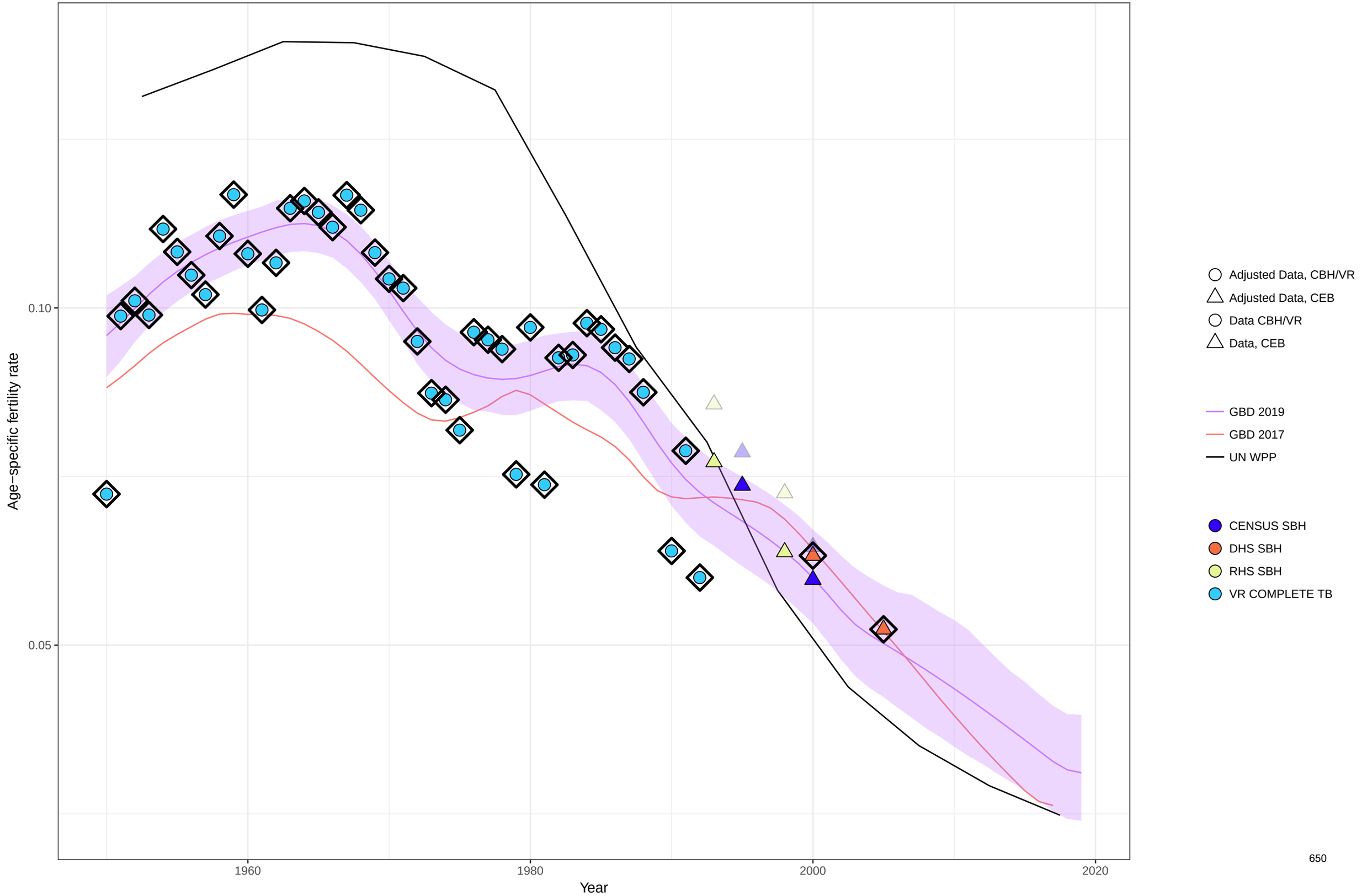

Age−specific fertility fitted trend lines, 1950−2019: Cabo Verde, Ages: 45−49
Data points enclosed with a diamond are reference sources

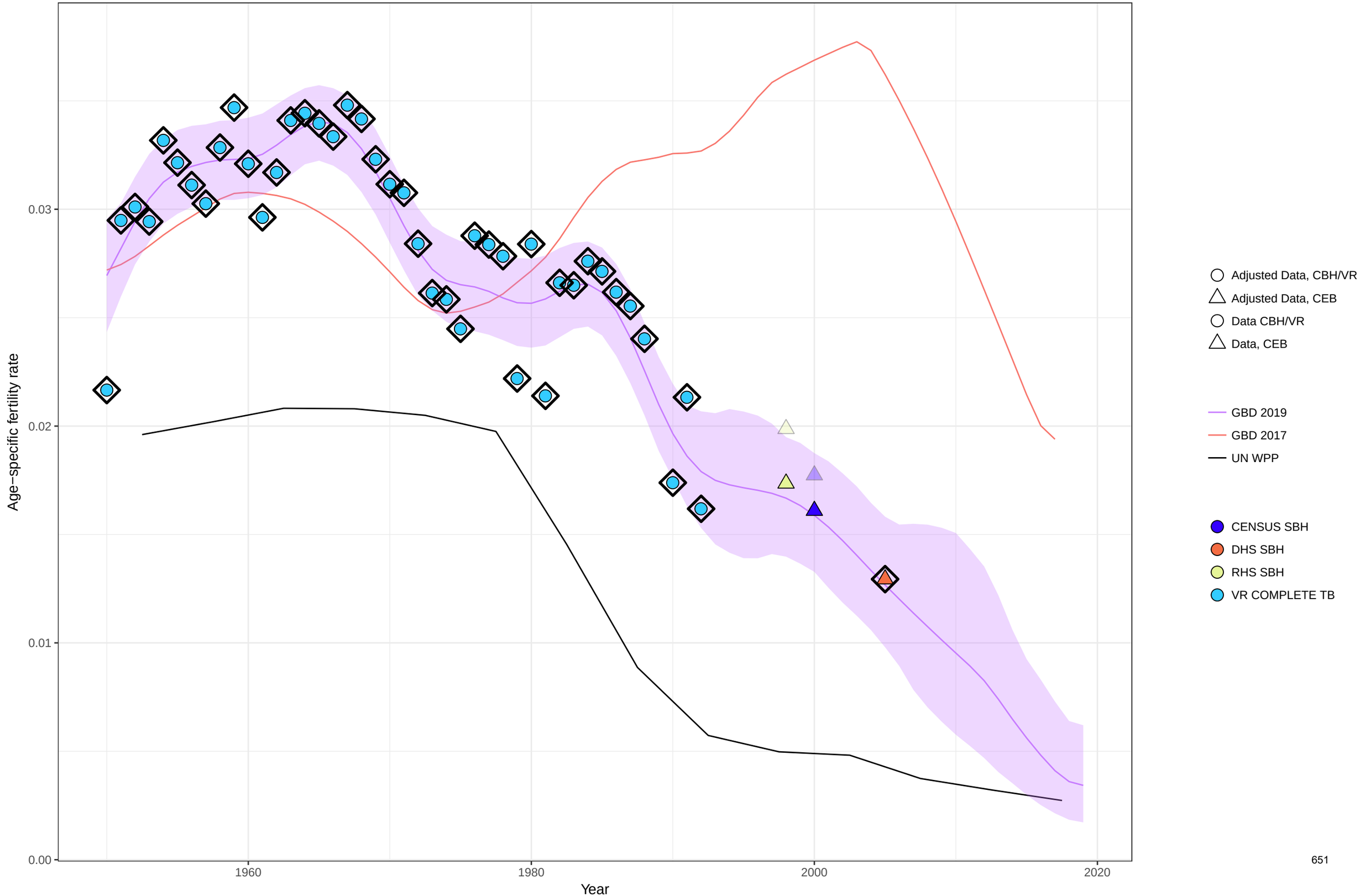

Age−specific fertility fitted trend lines, 1950−2019: Cabo Verde, Ages: 50−54
Data points enclosed with a diamond are reference sources

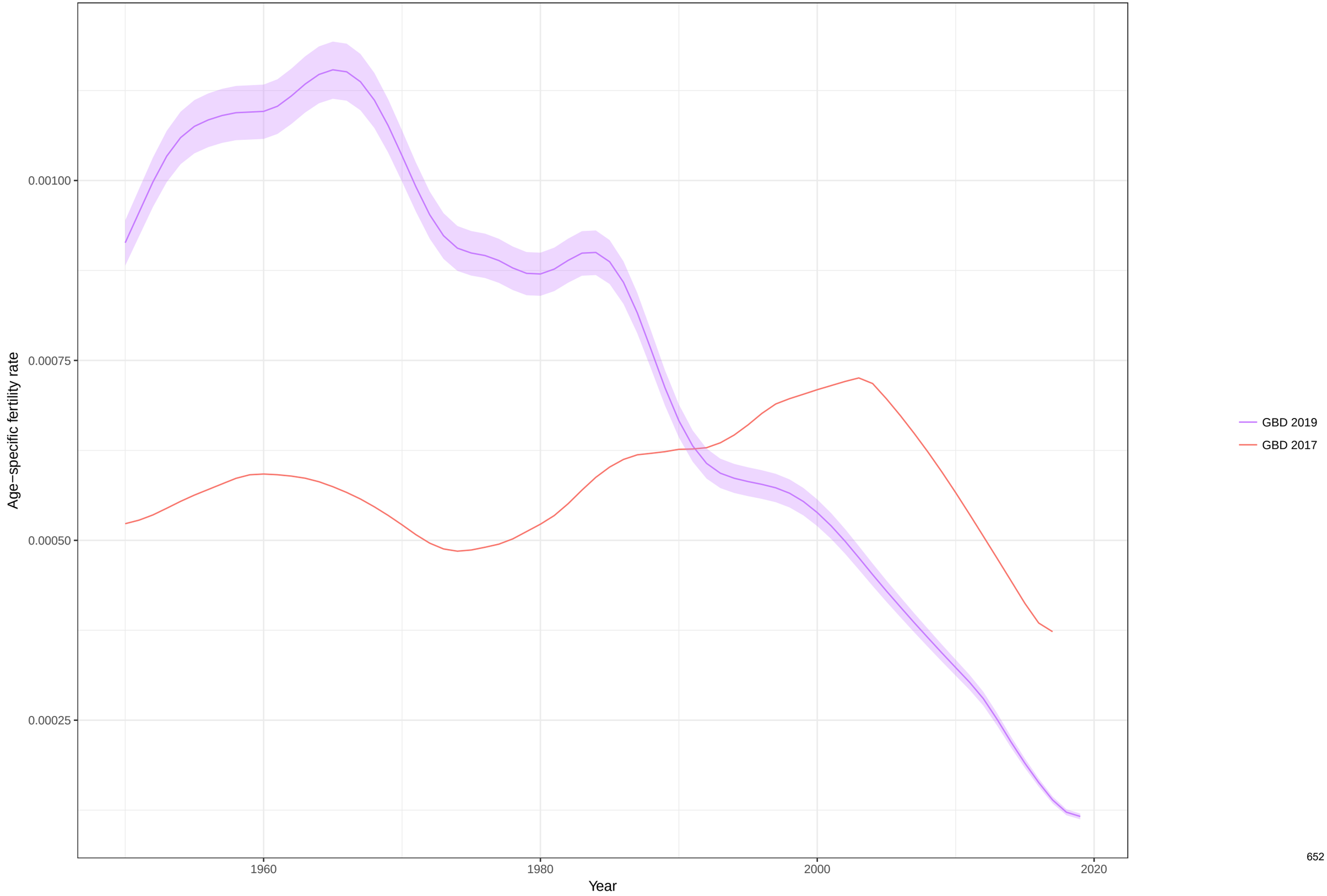

Total fertility rate fitted trend lines, 1950−2019: Cabo Verde TFR
Data points enclosed with a diamond are reference sources

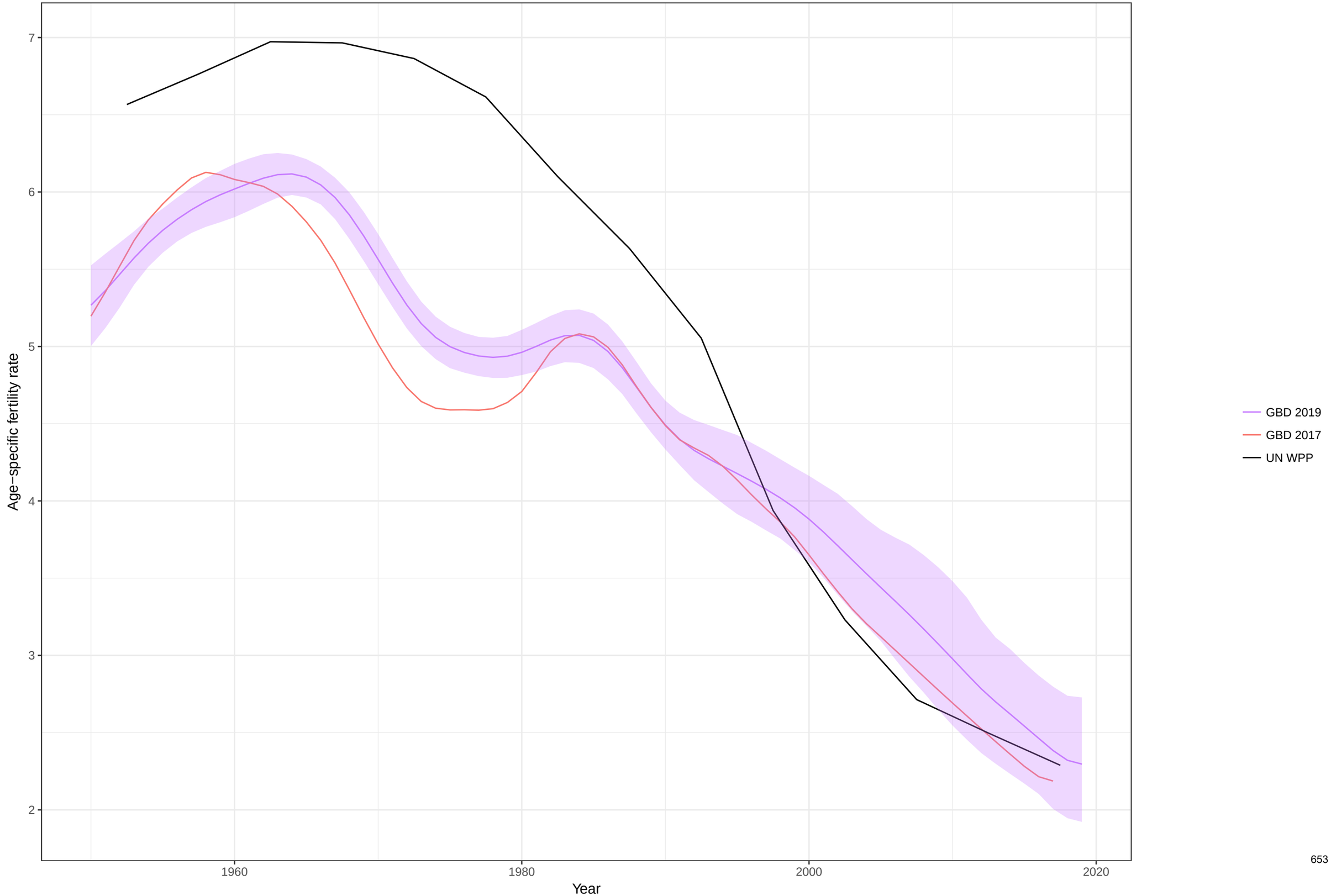

Age−specific fertility fitted trend lines, 1950−2019: Costa Rica, Ages: 10−14
Data points enclosed with a diamond are reference sources

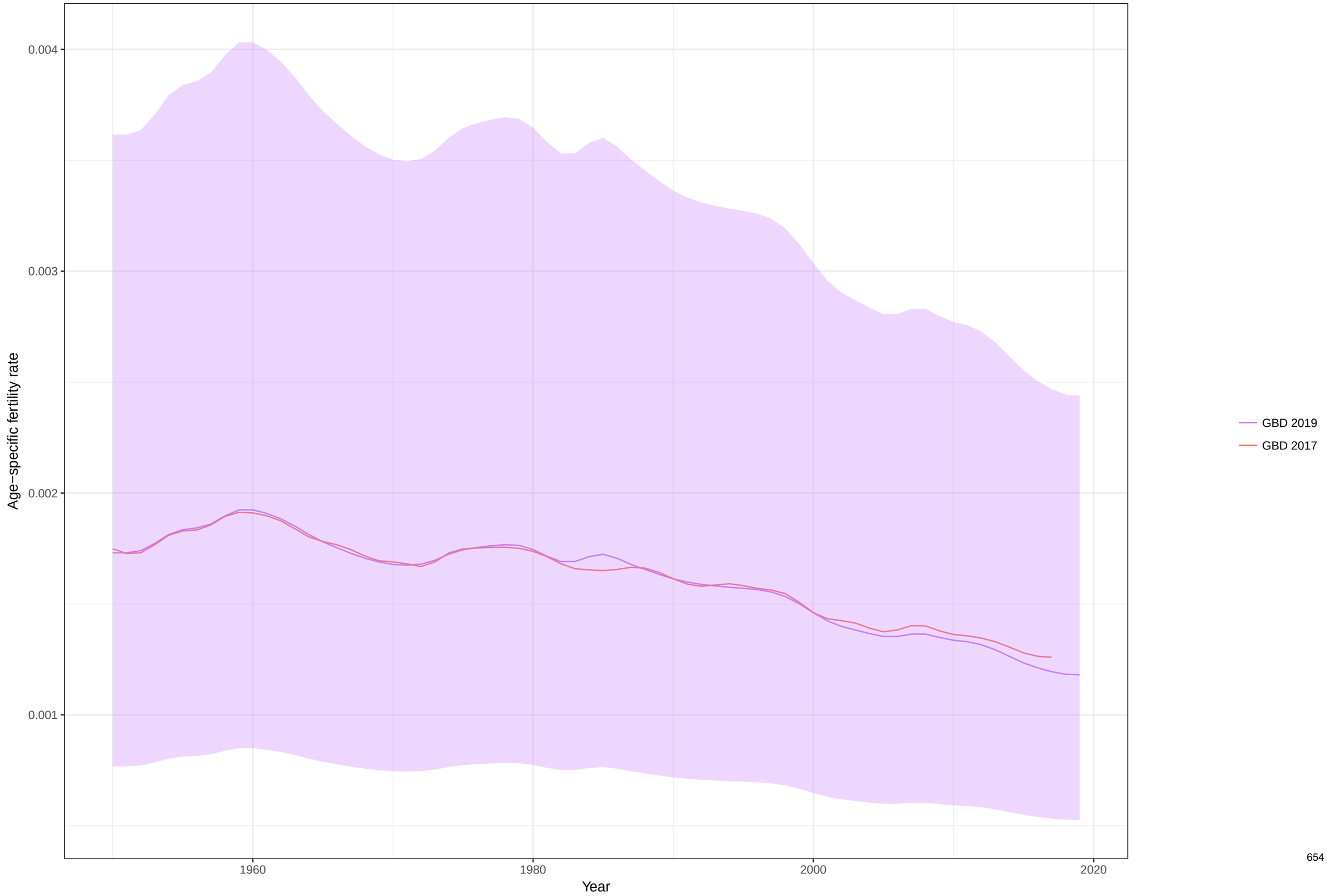

Age−specific fertility fitted trend lines, 1950−2019: Costa Rica, Ages: 15−19
Data points enclosed with a diamond are reference sources

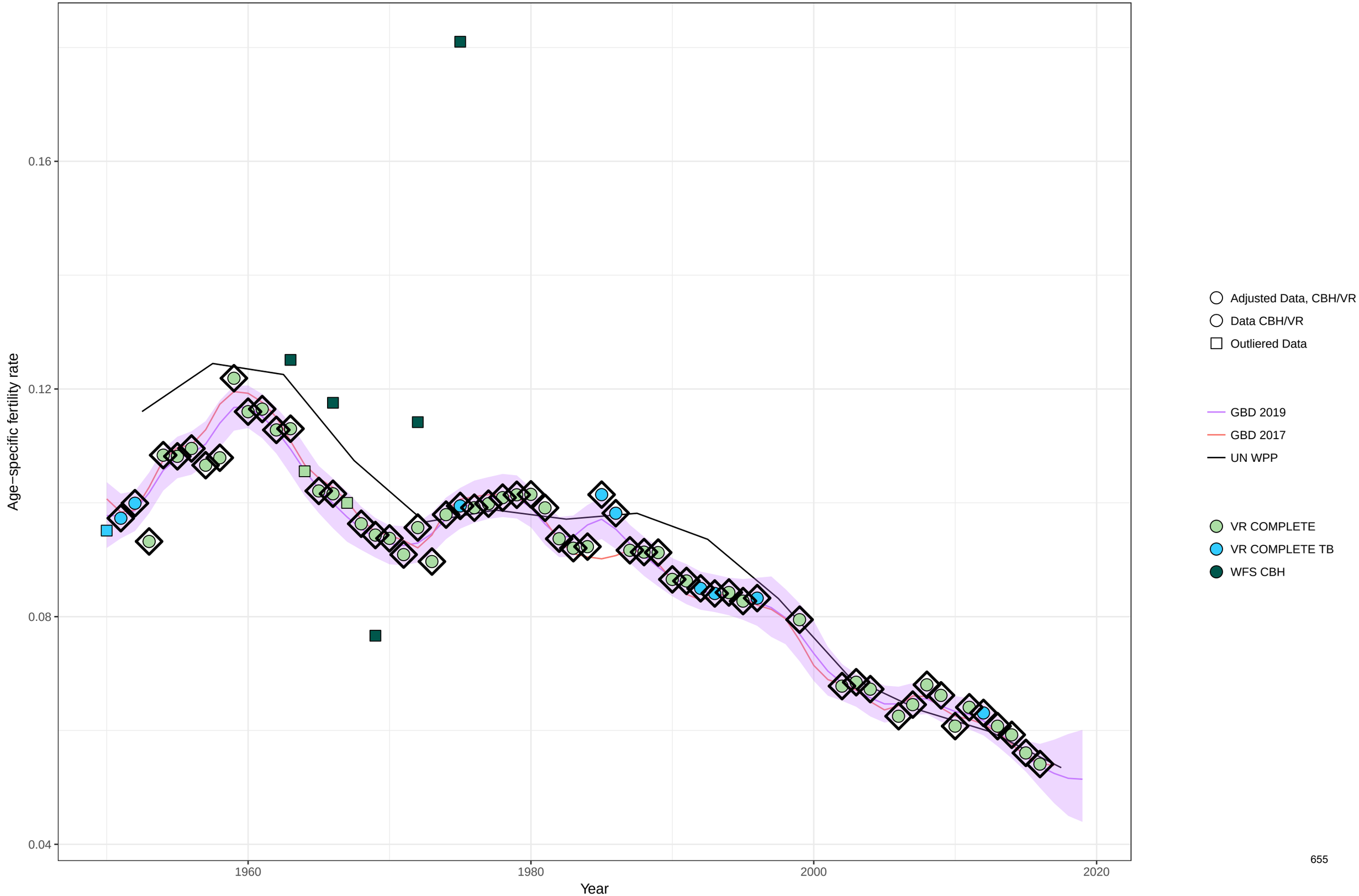

Age−specific fertility fitted trend lines, 1950−2019: Costa Rica, Ages: 20−24
Data points enclosed with a diamond are reference sources

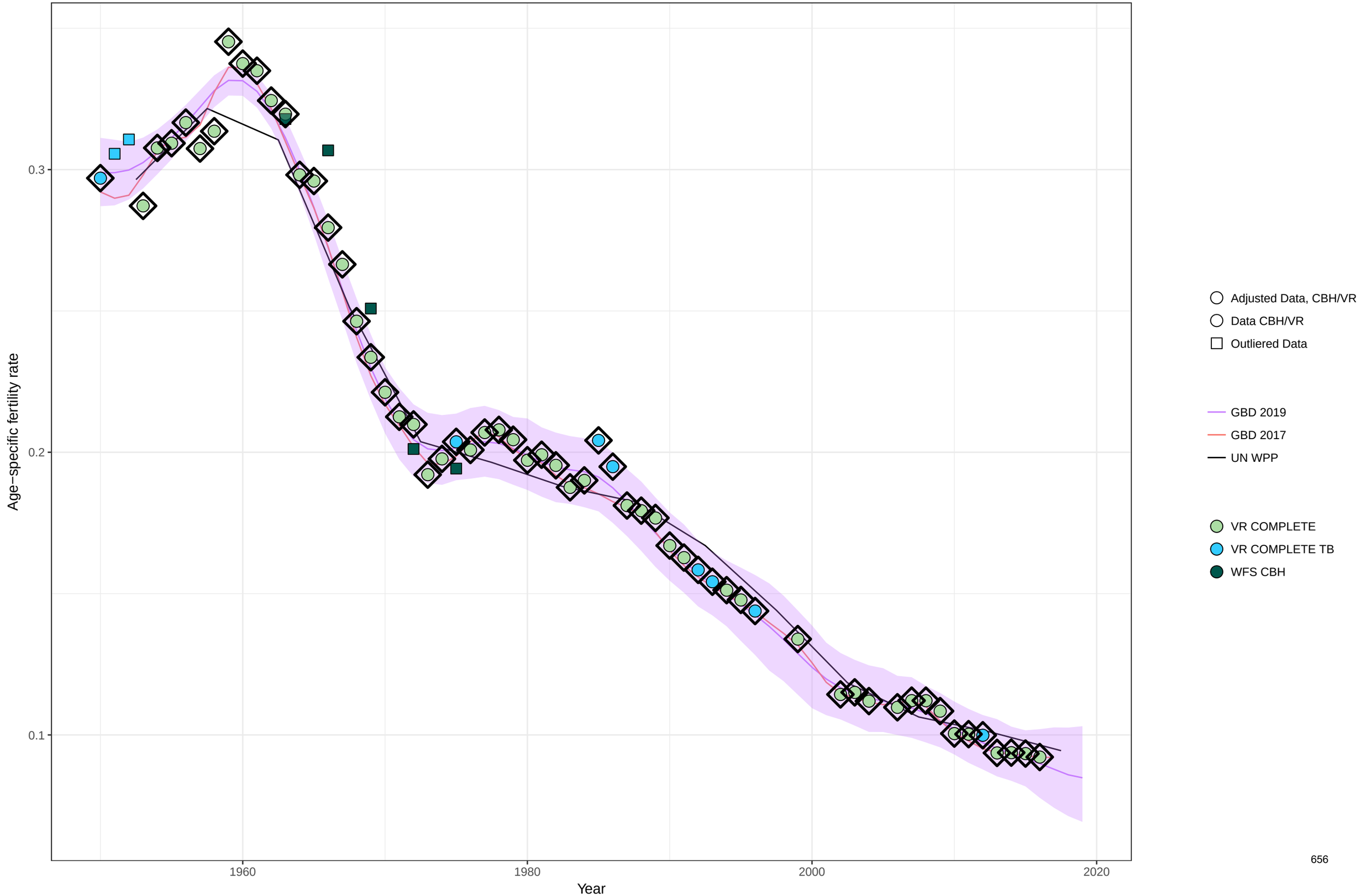

Age−specific fertility fitted trend lines, 1950−2019: Costa Rica, Ages: 25−29
Data points enclosed with a diamond are reference sources

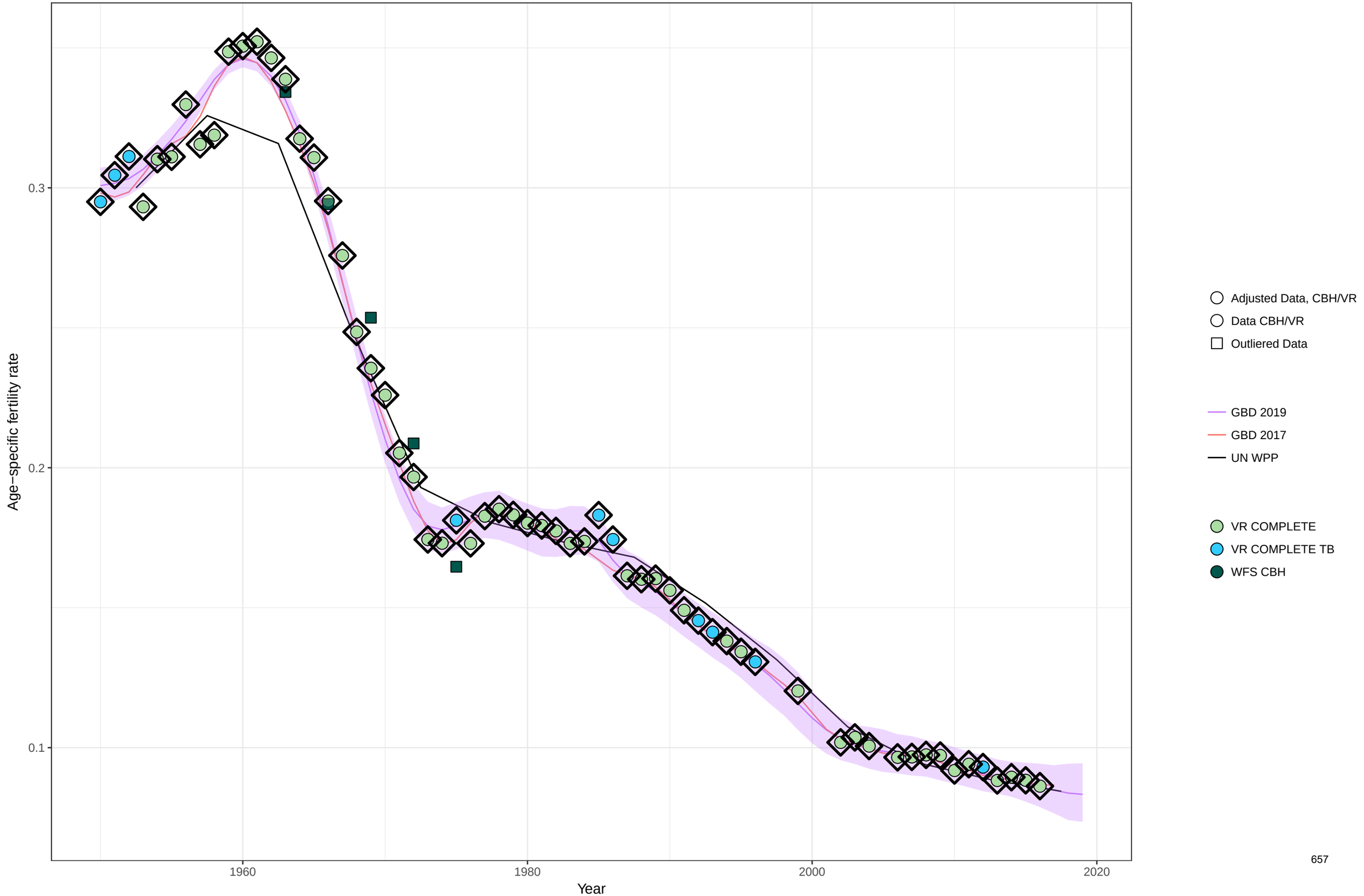

Age−specific fertility fitted trend lines, 1950−2019: Costa Rica, Ages: 30−34
Data points enclosed with a diamond are reference sources

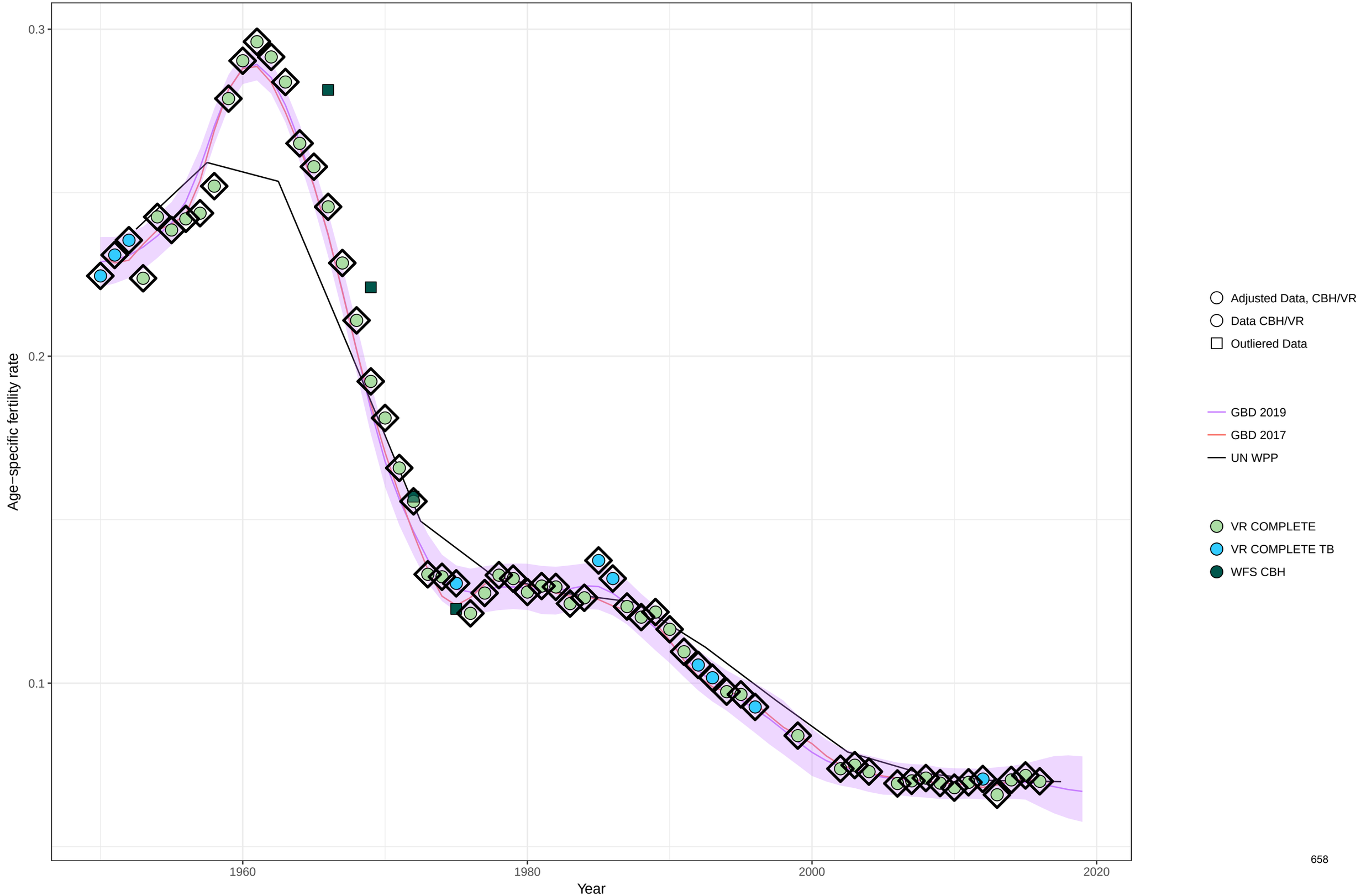

Age−specific fertility fitted trend lines, 1950−2019: Costa Rica, Ages: 35−39
Data points enclosed with a diamond are reference sources

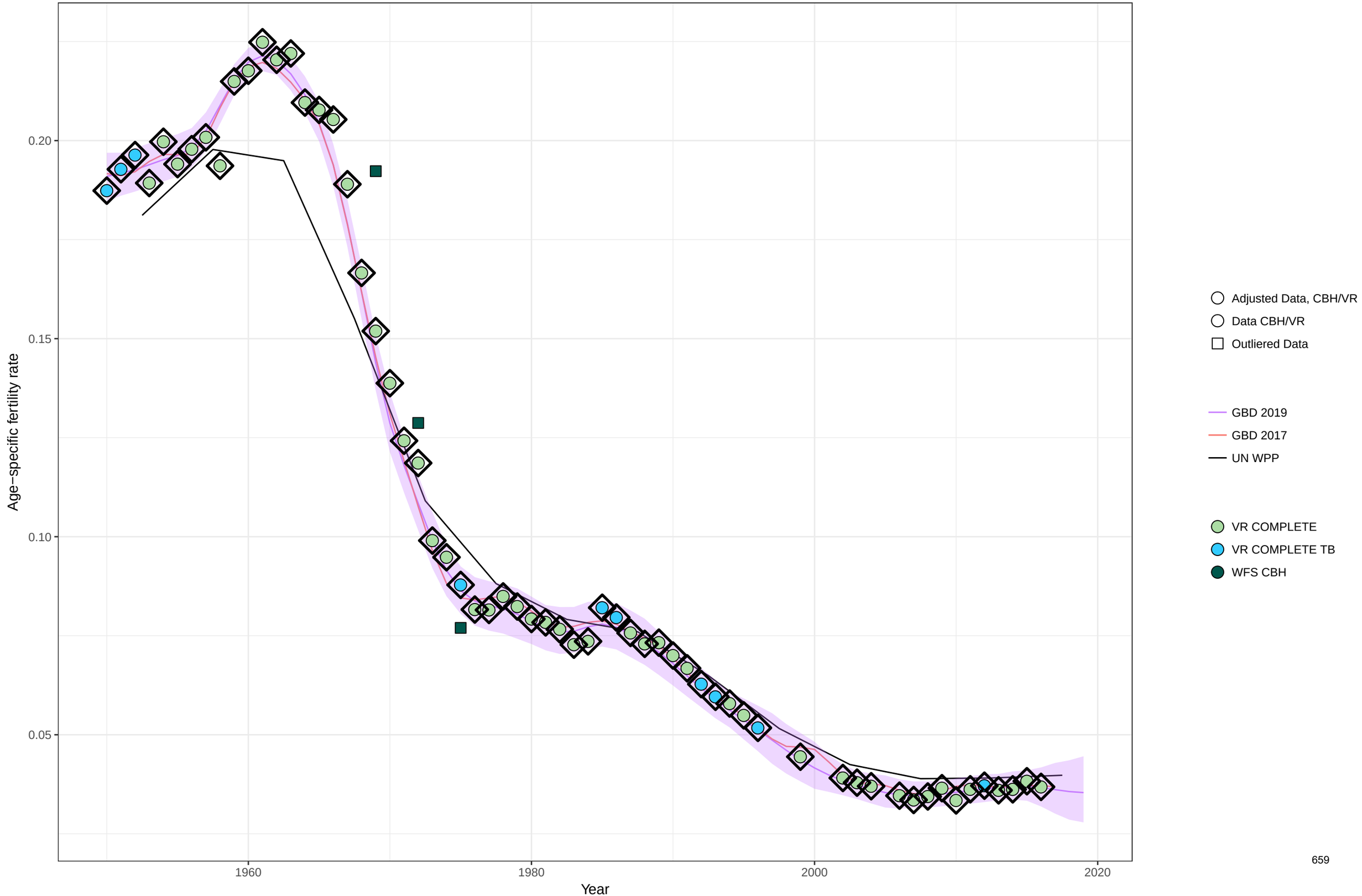

Age−specific fertility fitted trend lines, 1950−2019: Costa Rica, Ages: 40−44
Data points enclosed with a diamond are reference sources

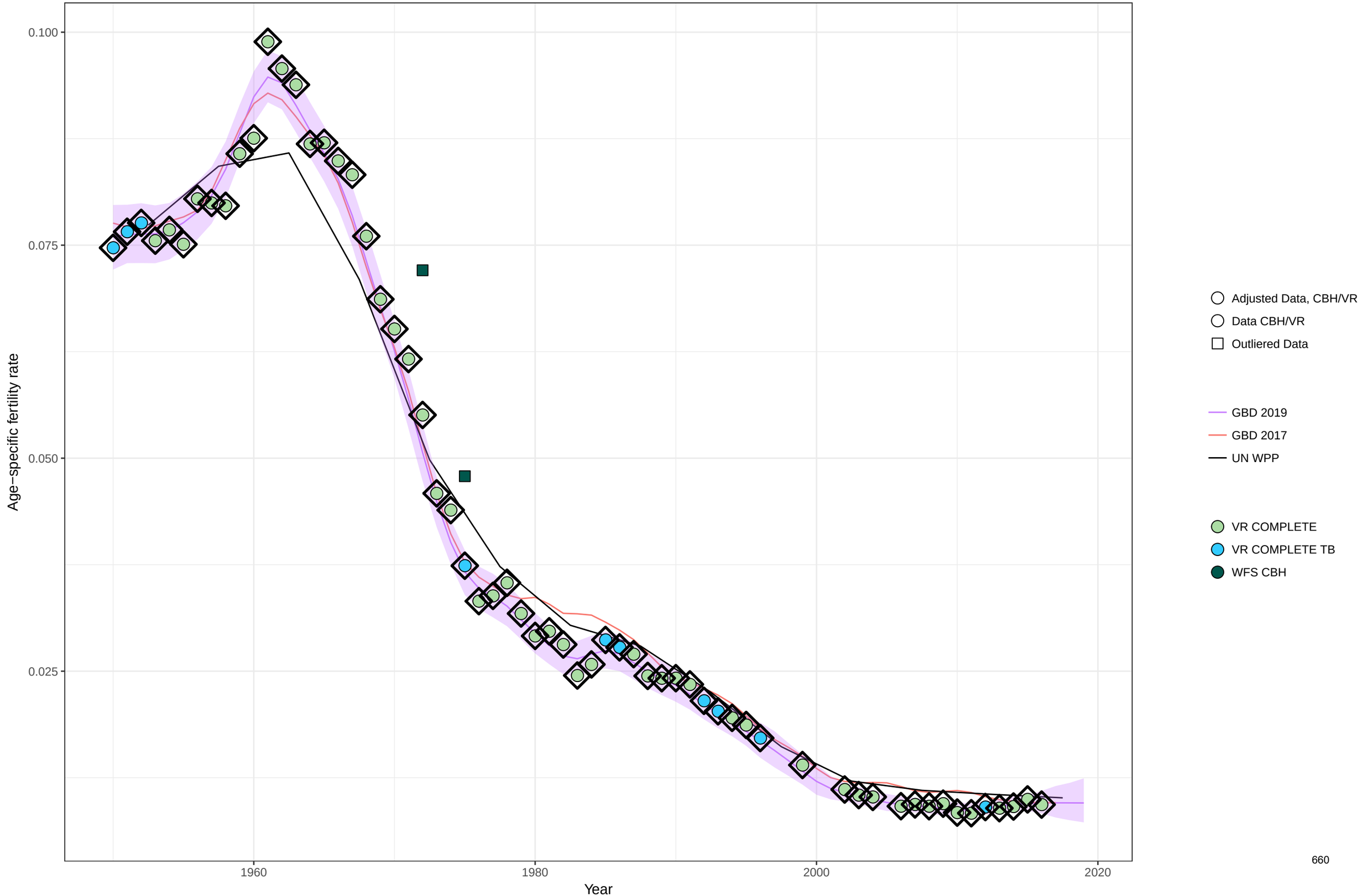

Age−specific fertility fitted trend lines, 1950−2019: Costa Rica, Ages: 45−49
Data points enclosed with a diamond are reference sources

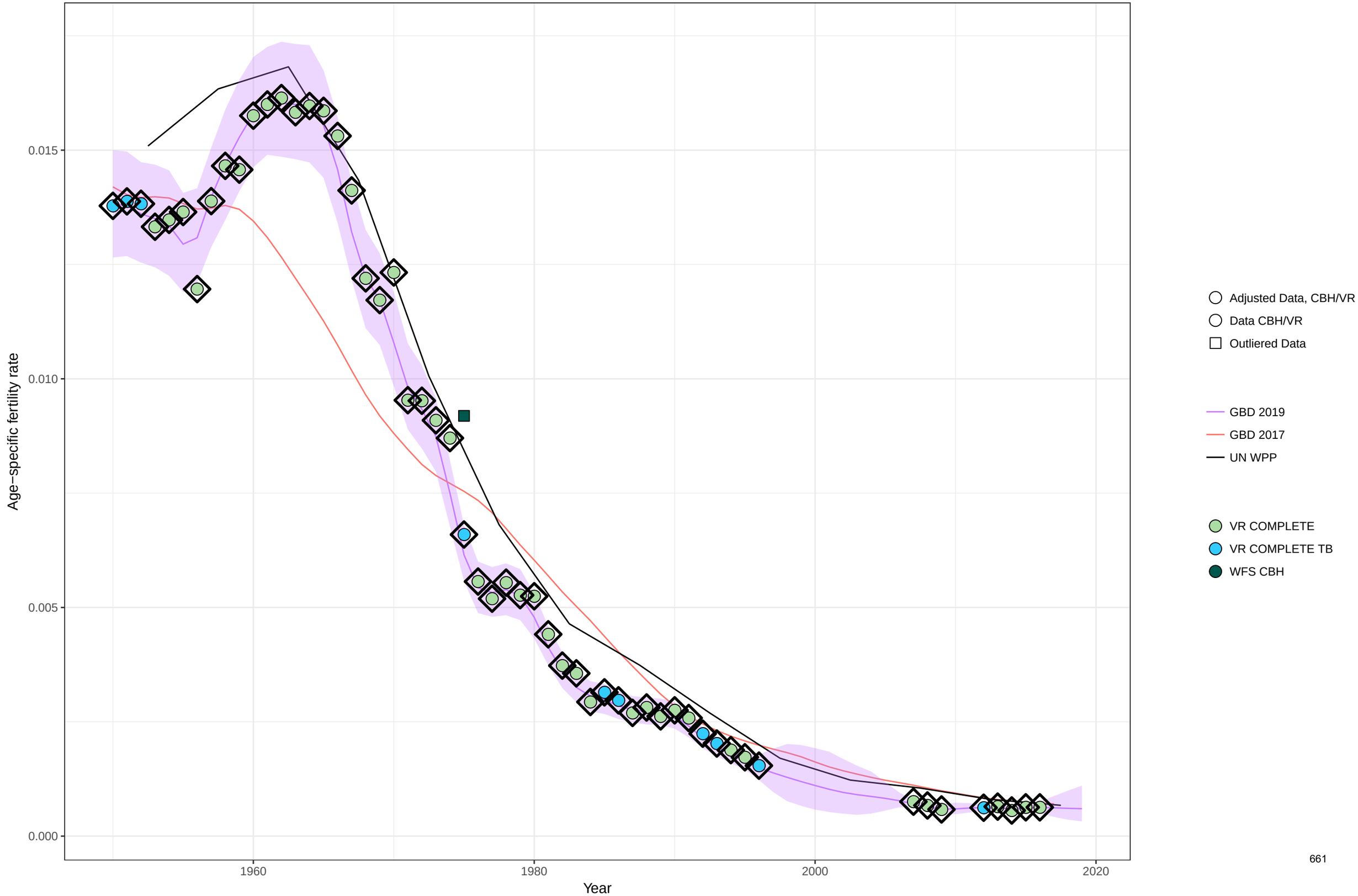

Age−specific fertility fitted trend lines, 1950−2019: Costa Rica, Ages: 50−54
Data points enclosed with a diamond are reference sources

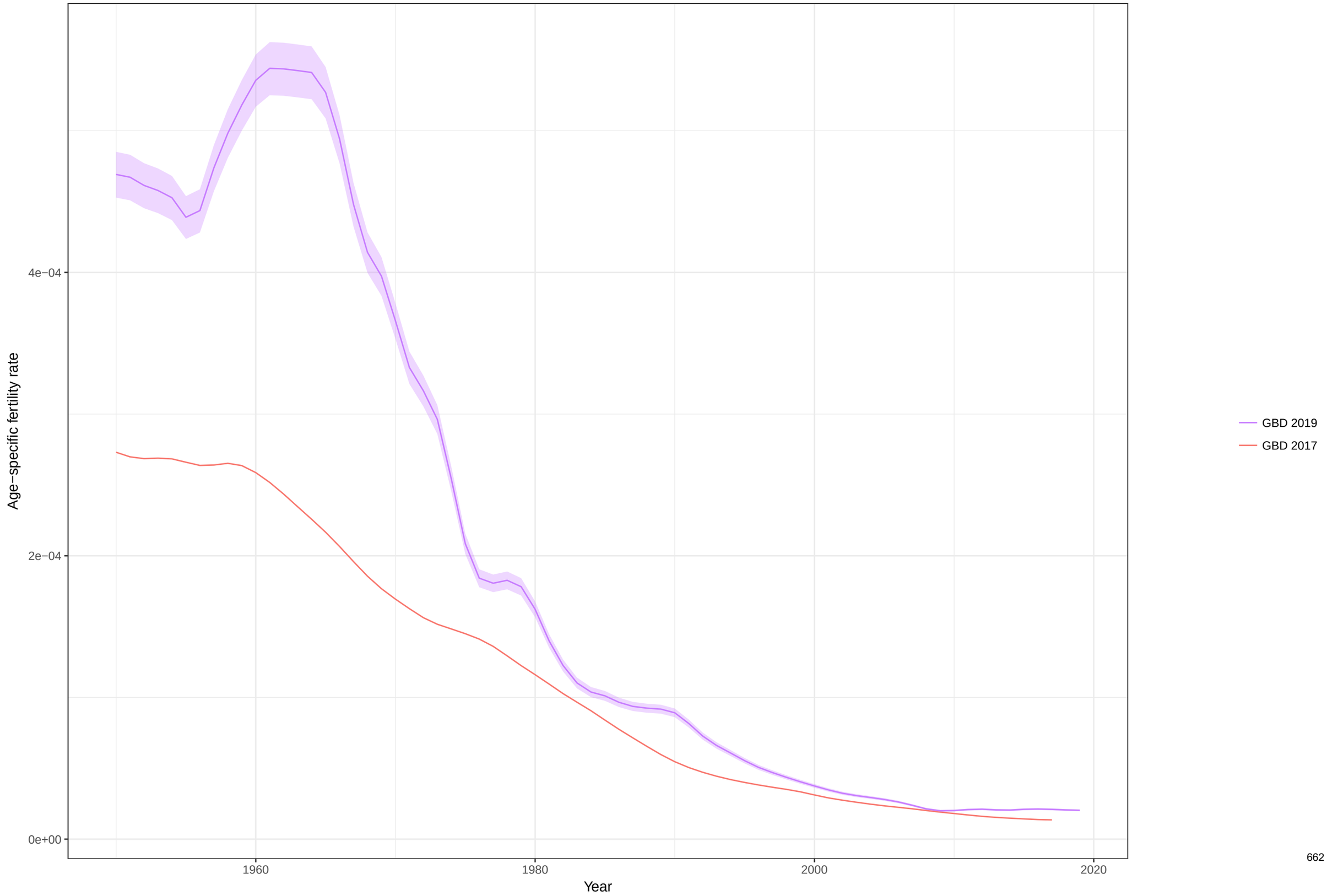

Total fertility rate fitted trend lines, 1950−2019: Costa Rica TFR
Data points enclosed with a diamond are reference sources

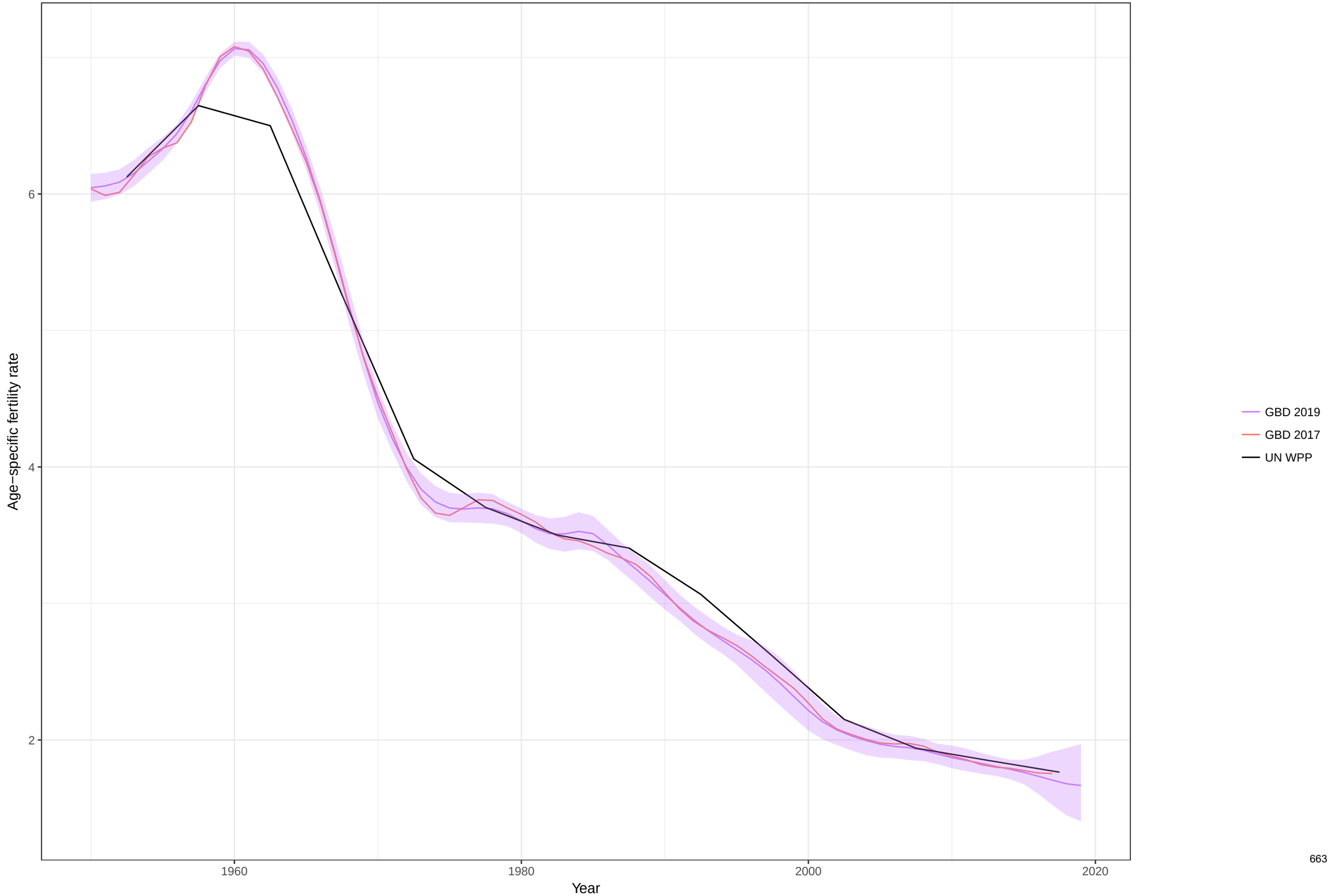

Age−specific fertility fitted trend lines, 1950−2019: Cuba, Ages: 10−14
Data points enclosed with a diamond are reference sources

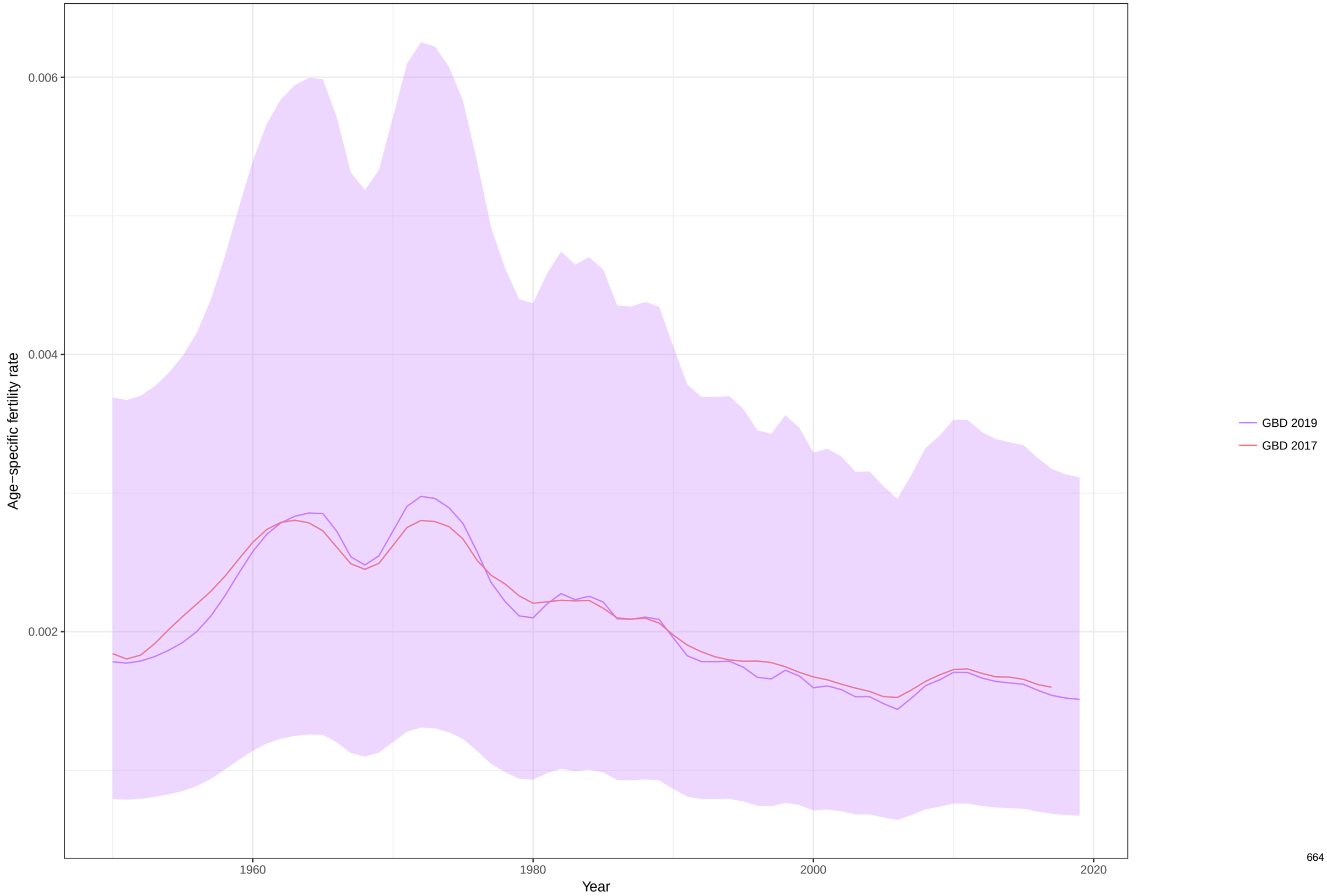

Age−specific fertility fitted trend lines, 1950−2019: Cuba, Ages: 15−19
Data points enclosed with a diamond are reference sources

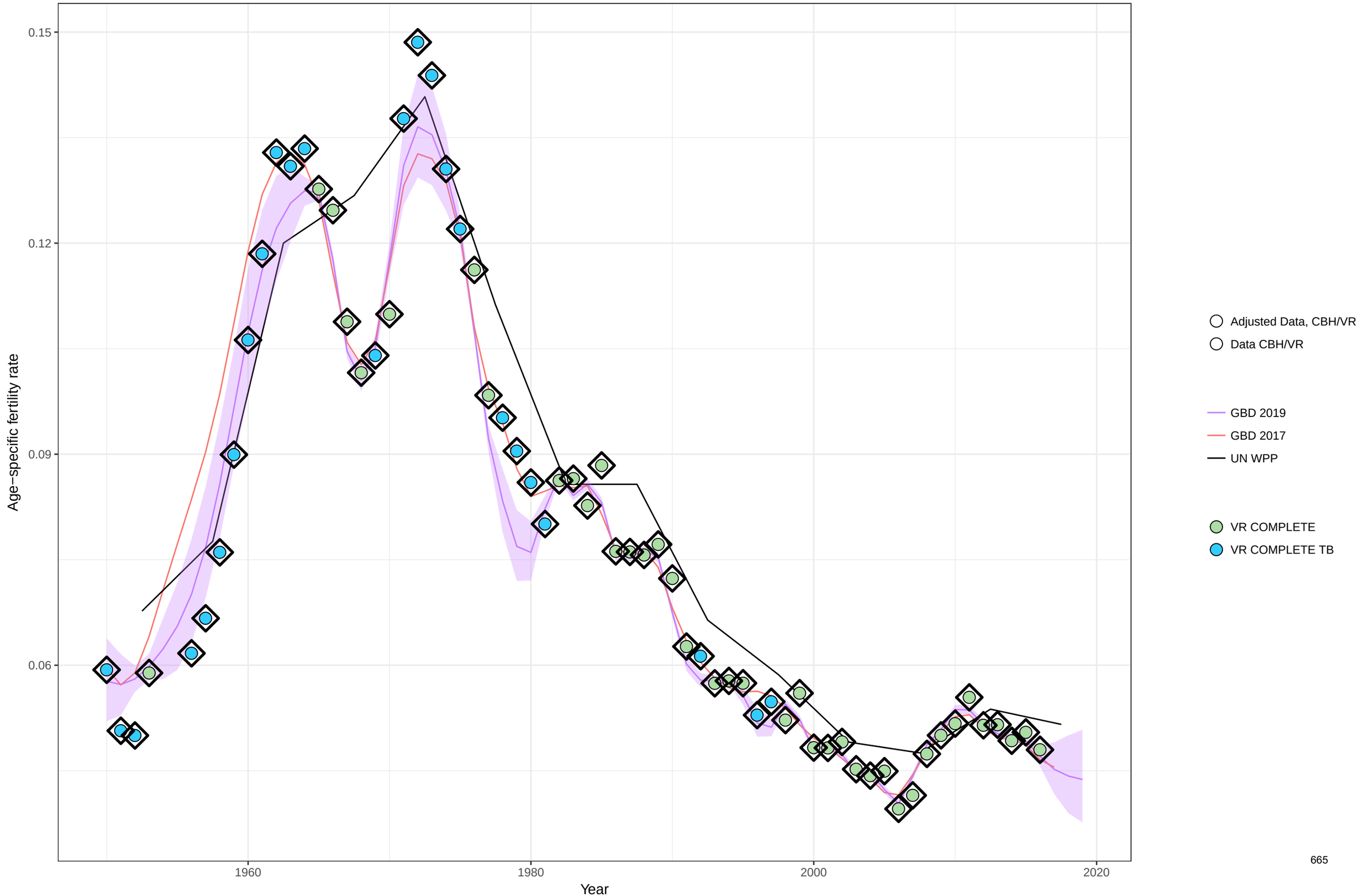

Age−specific fertility fitted trend lines, 1950−2019: Cuba, Ages: 20−24
Data points enclosed with a diamond are reference sources

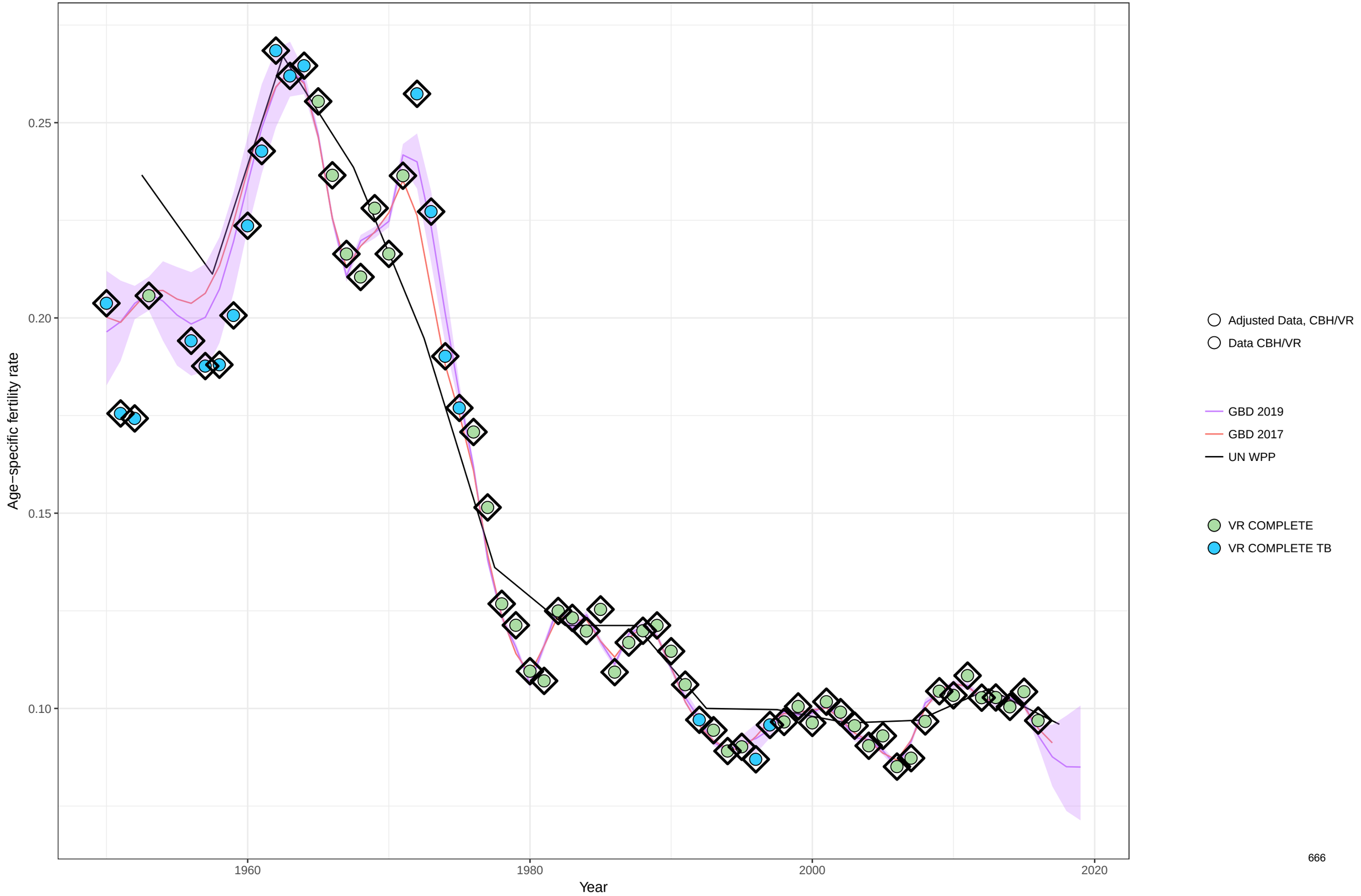

Age−specific fertility fitted trend lines, 1950−2019: Cuba, Ages: 25−29
Data points enclosed with a diamond are reference sources

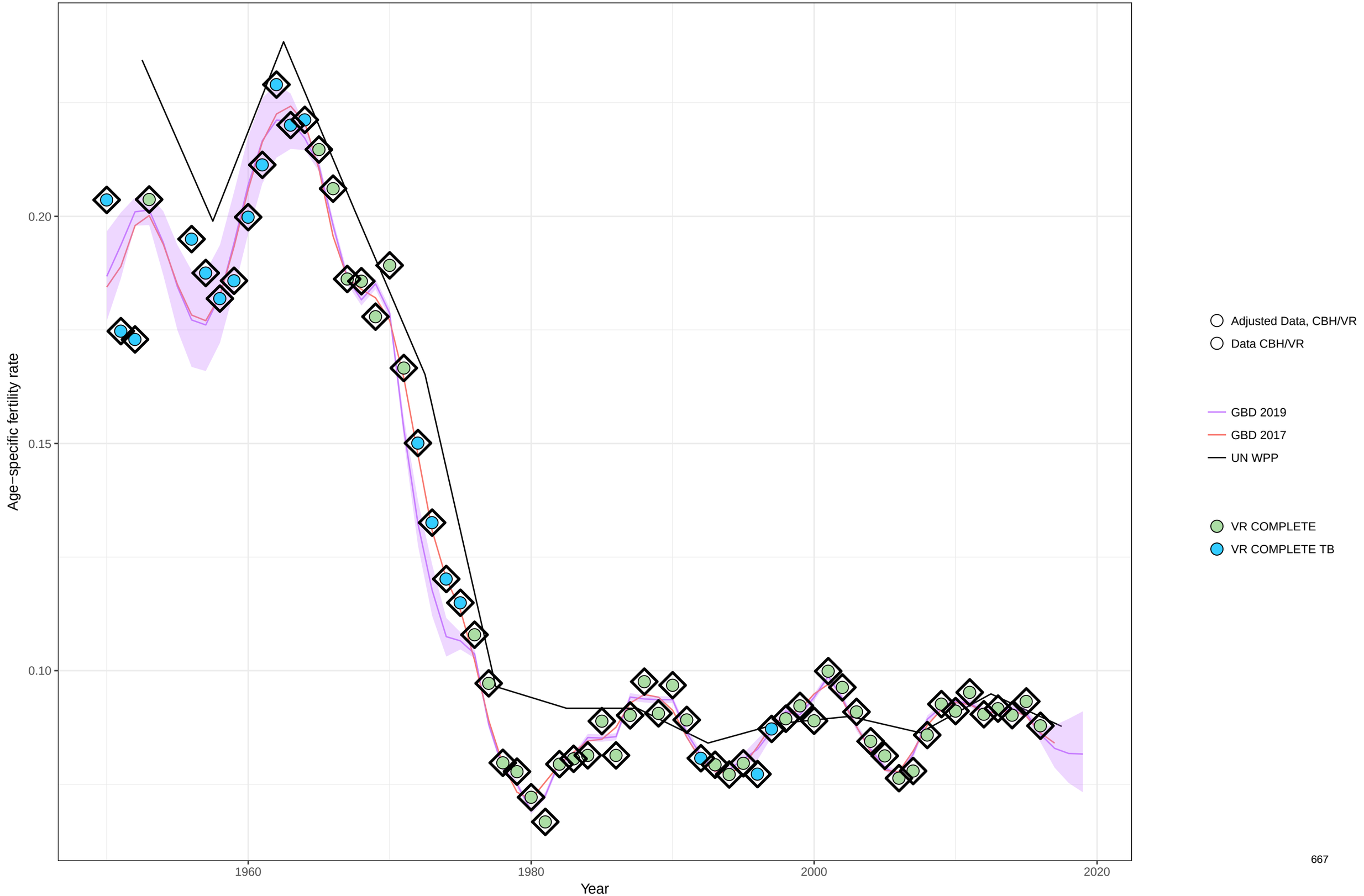

Age−specific fertility fitted trend lines, 1950−2019: Cuba, Ages: 30−34
Data points enclosed with a diamond are reference sources

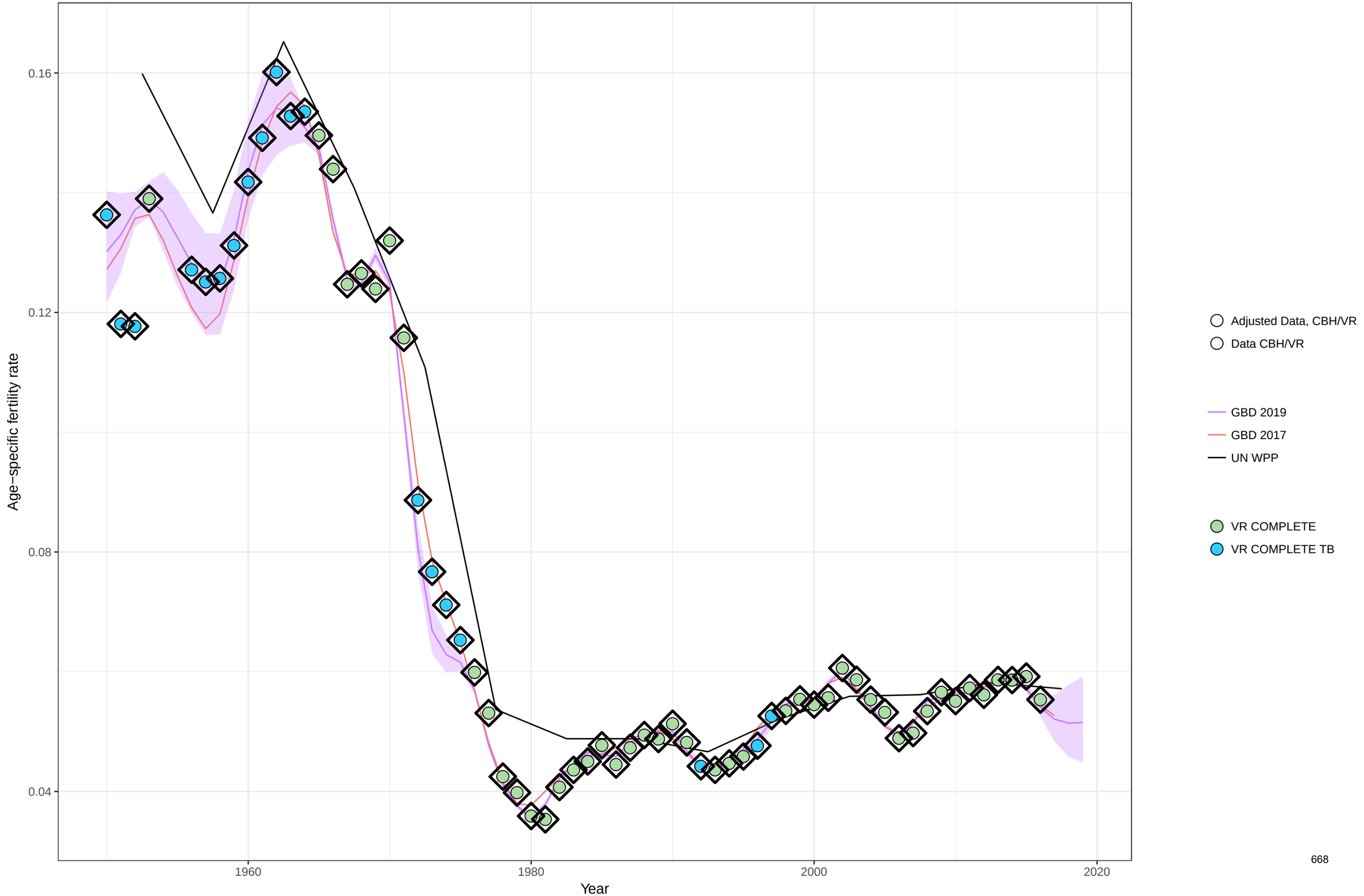

Age−specific fertility fitted trend lines, 1950−2019: Cuba, Ages: 35−39
Data points enclosed with a diamond are reference sources

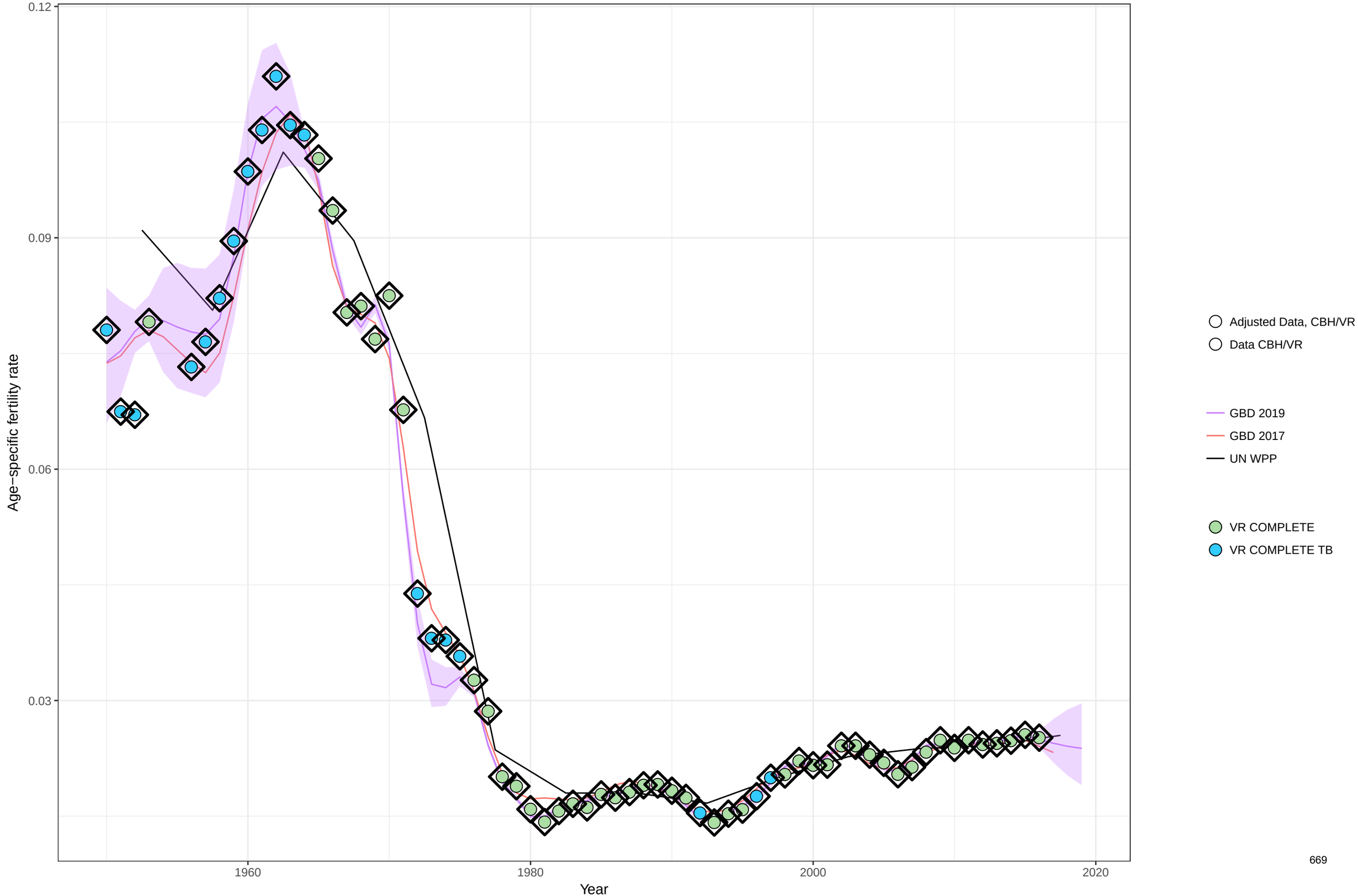

Age−specific fertility fitted trend lines, 1950−2019: Cuba, Ages: 40−44
Data points enclosed with a diamond are reference sources

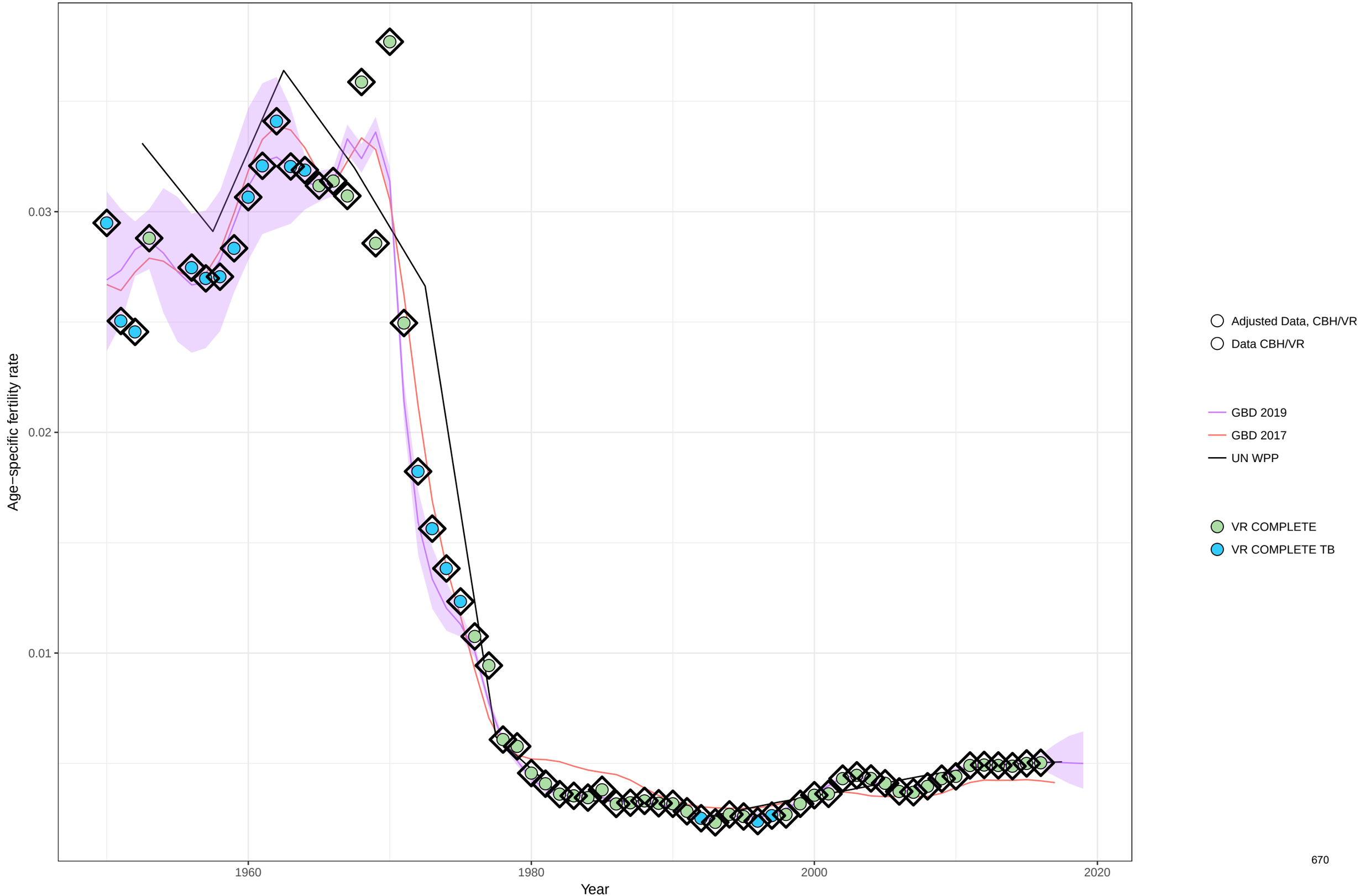

Age−specific fertility fitted trend lines, 1950−2019: Cuba, Ages: 45−49
Data points enclosed with a diamond are reference sources

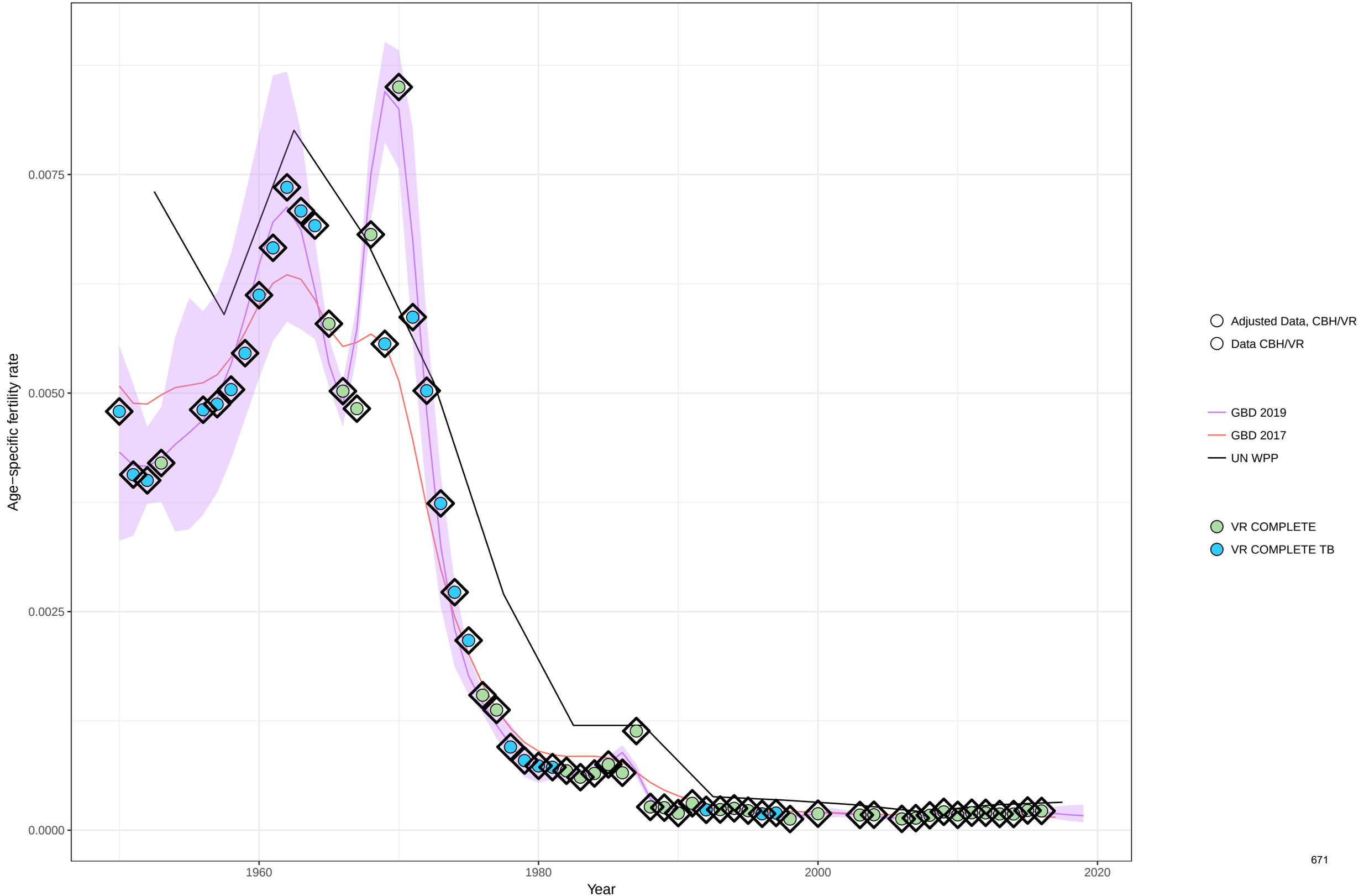

Age−specific fertility fitted trend lines, 1950−2019: Cuba, Ages: 50−54
Data points enclosed with a diamond are reference sources

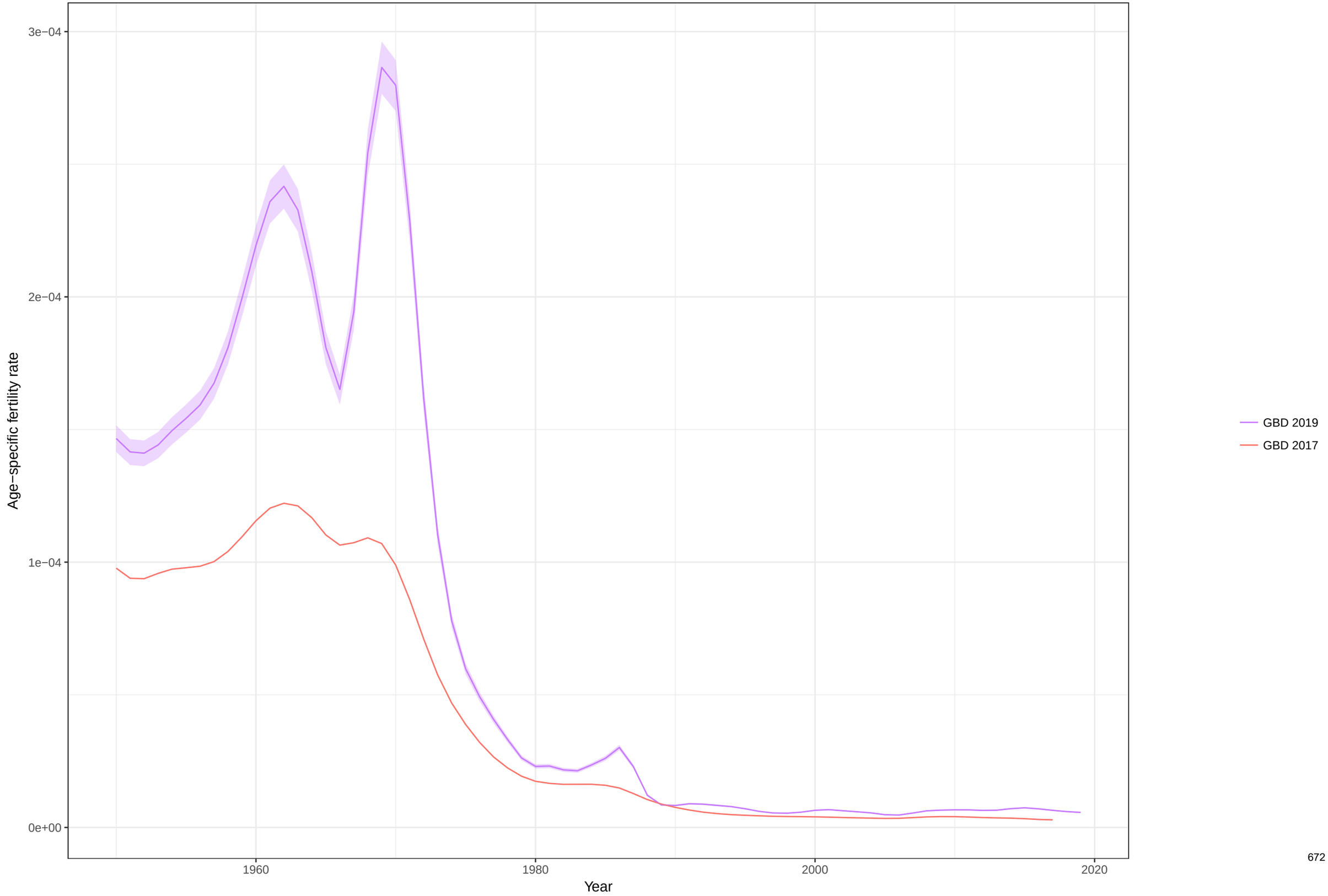

Total fertility rate fitted trend lines, 1950−2019: Cuba TFR
Data points enclosed with a diamond are reference sources

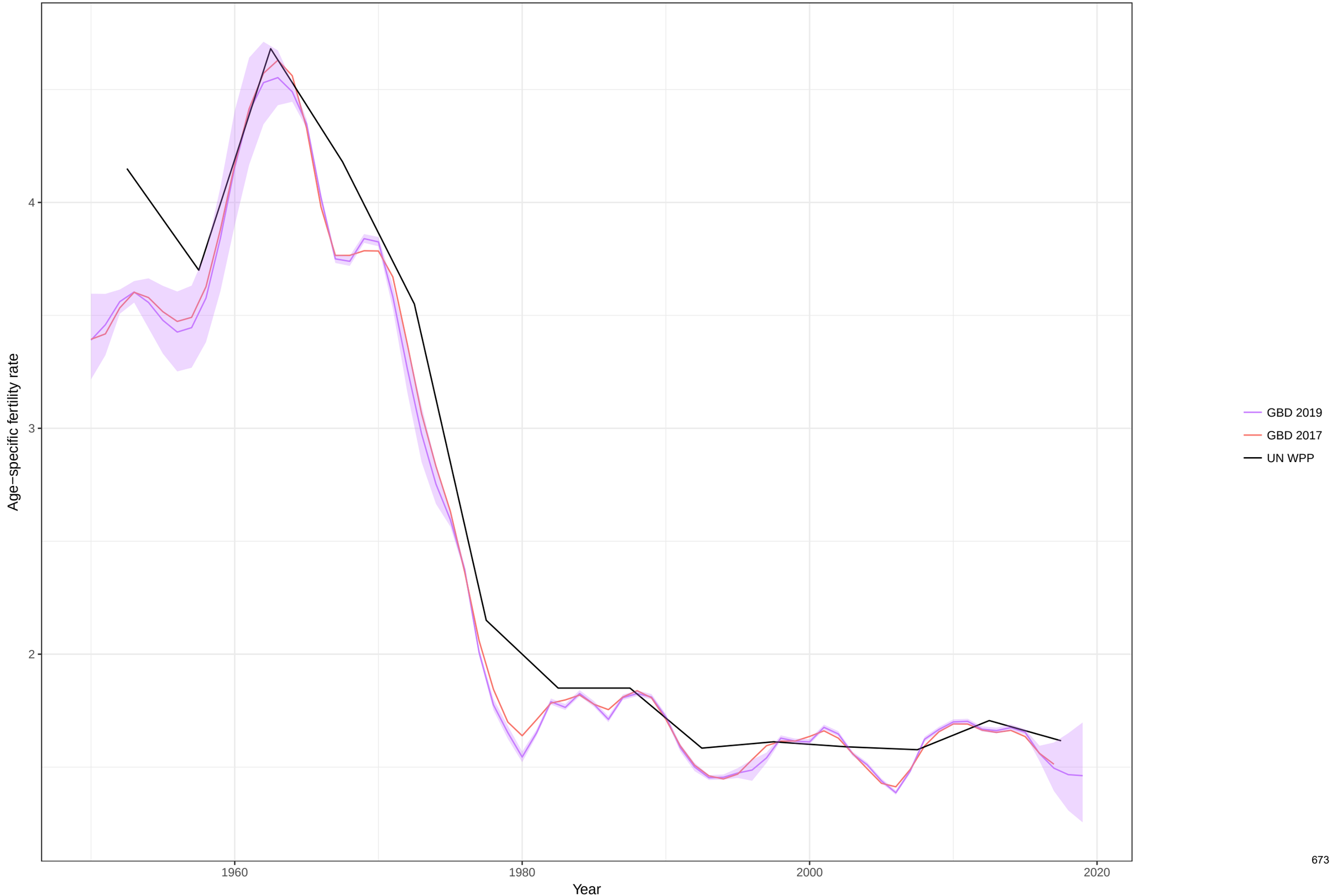

Age−specific fertility fitted trend lines, 1950−2019: Cyprus, Ages: 10−14
Data points enclosed with a diamond are reference sources

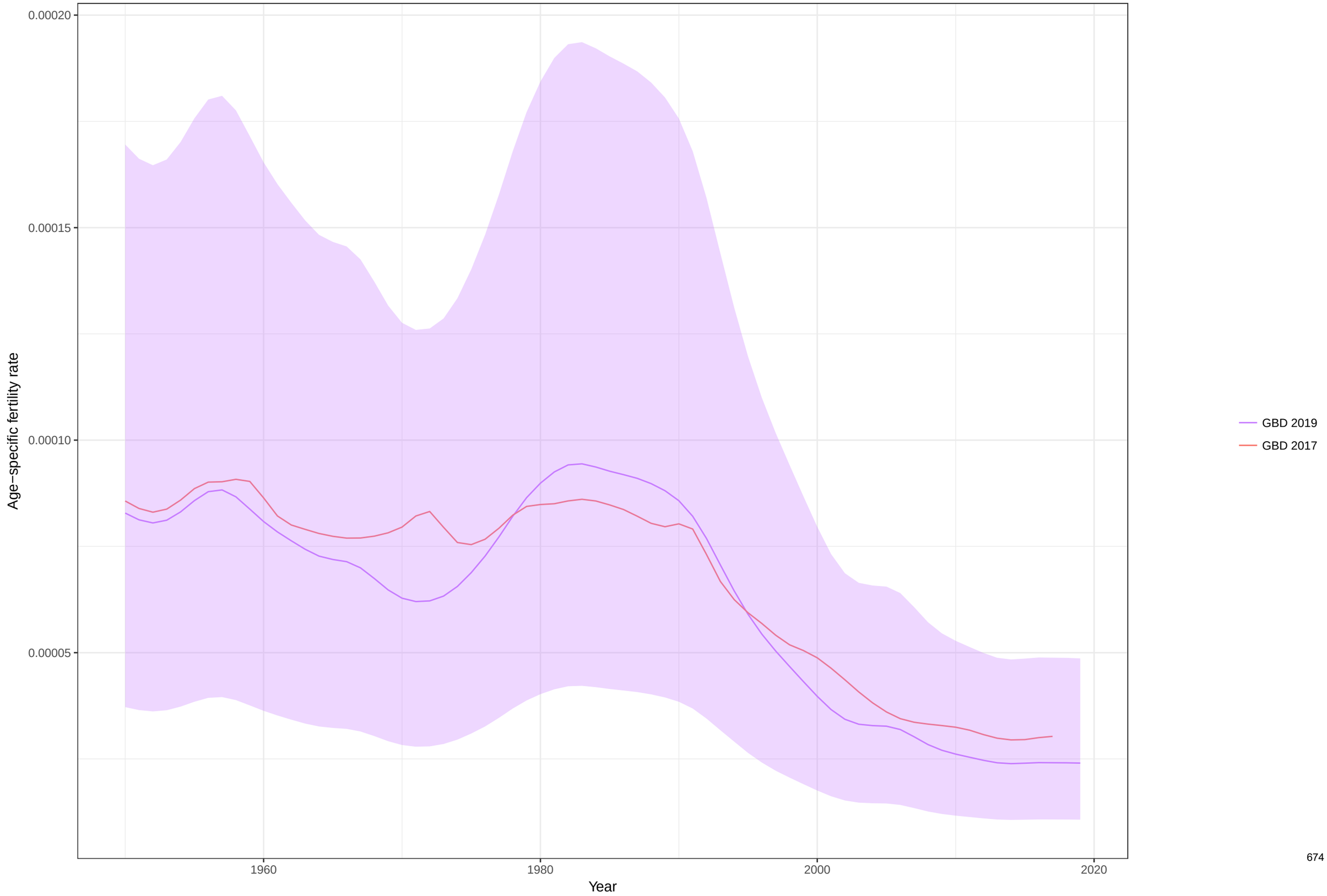

Age−specific fertility fitted trend lines, 1950−2019: Cyprus, Ages: 15−19
Data points enclosed with a diamond are reference sources

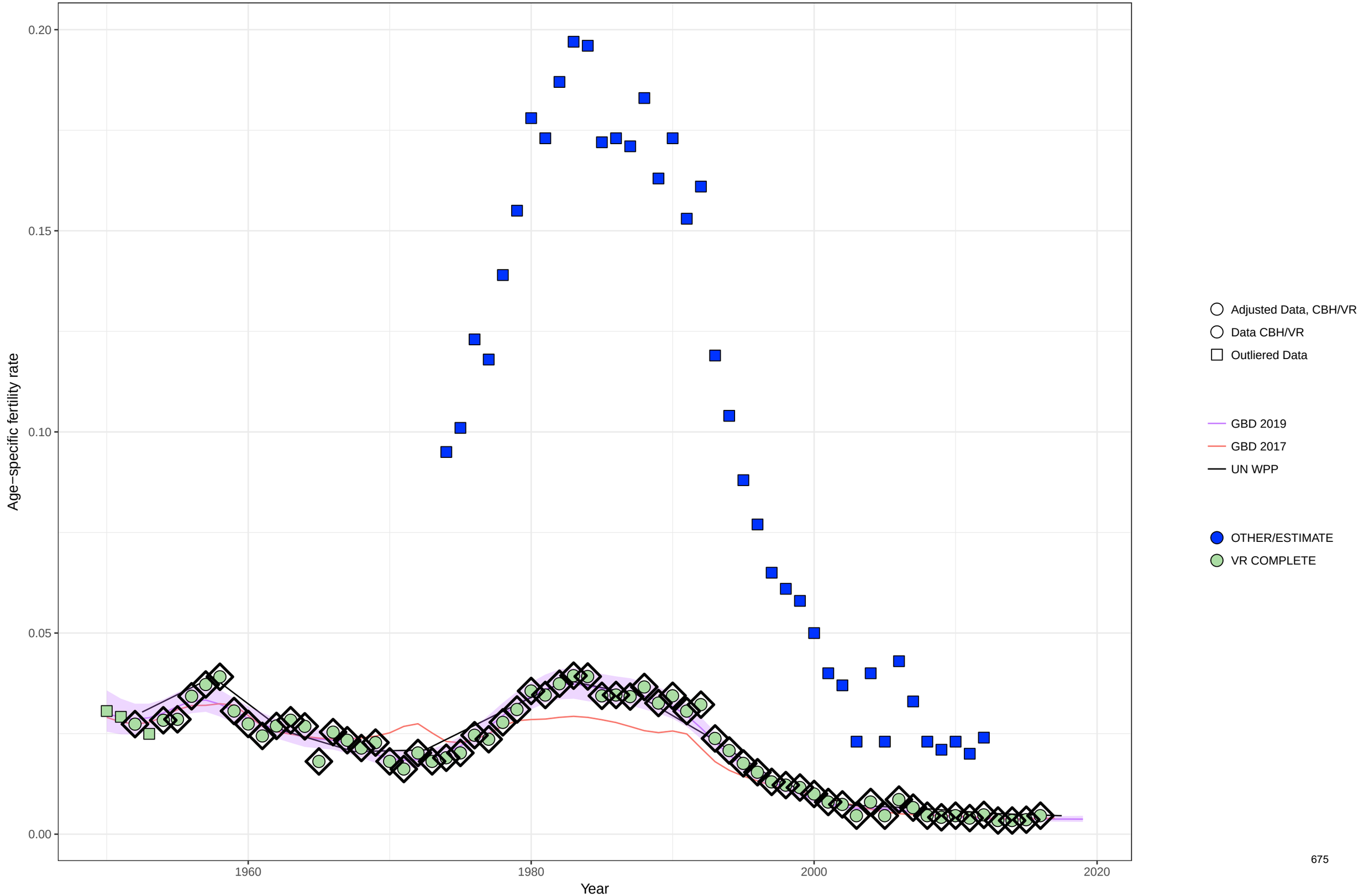

Age−specific fertility fitted trend lines, 1950−2019: Cyprus, Ages: 20−24
Data points enclosed with a diamond are reference sources

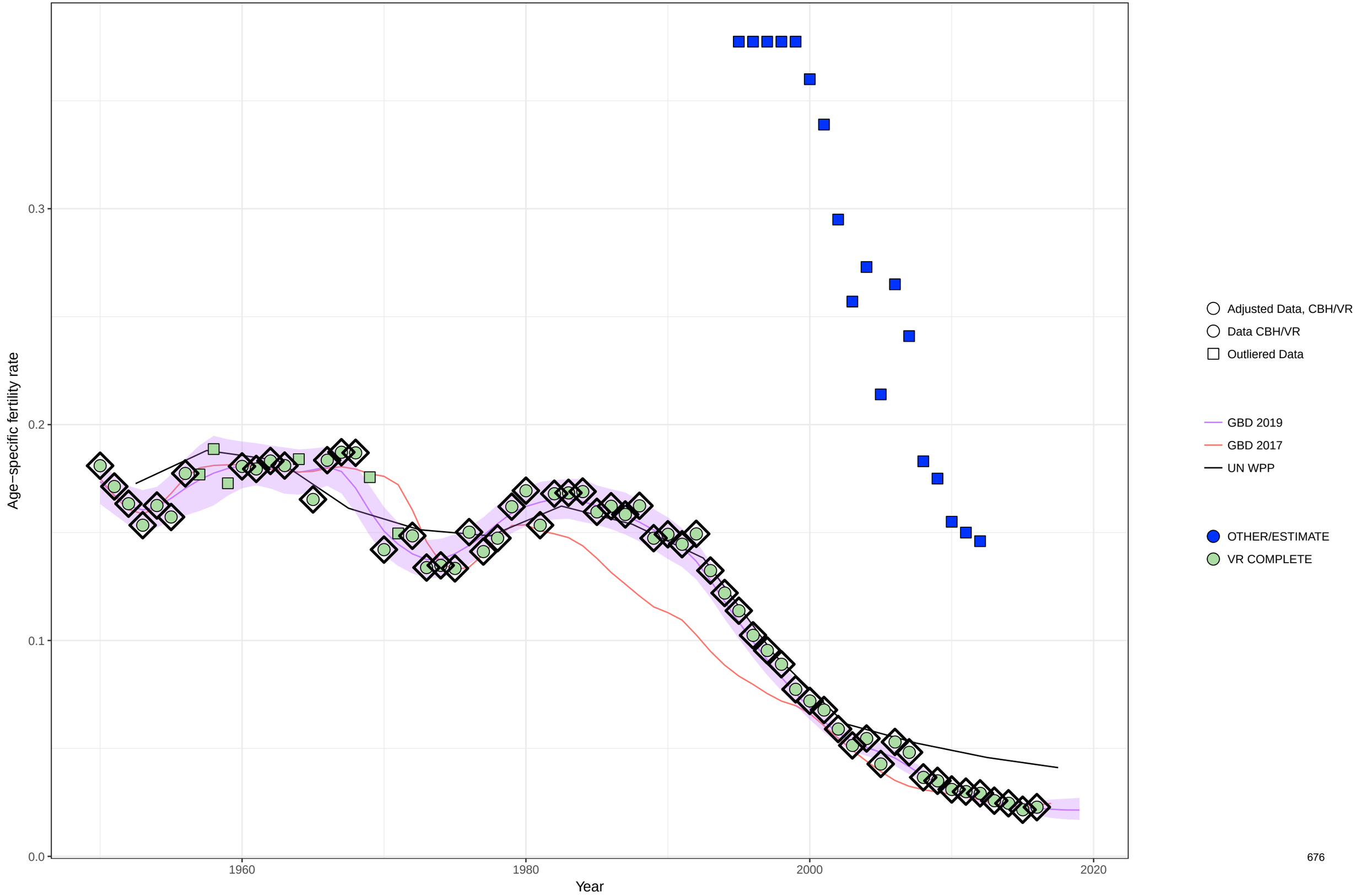

Age−specific fertility fitted trend lines, 1950−2019: Cyprus, Ages: 25−29
Data points enclosed with a diamond are reference sources

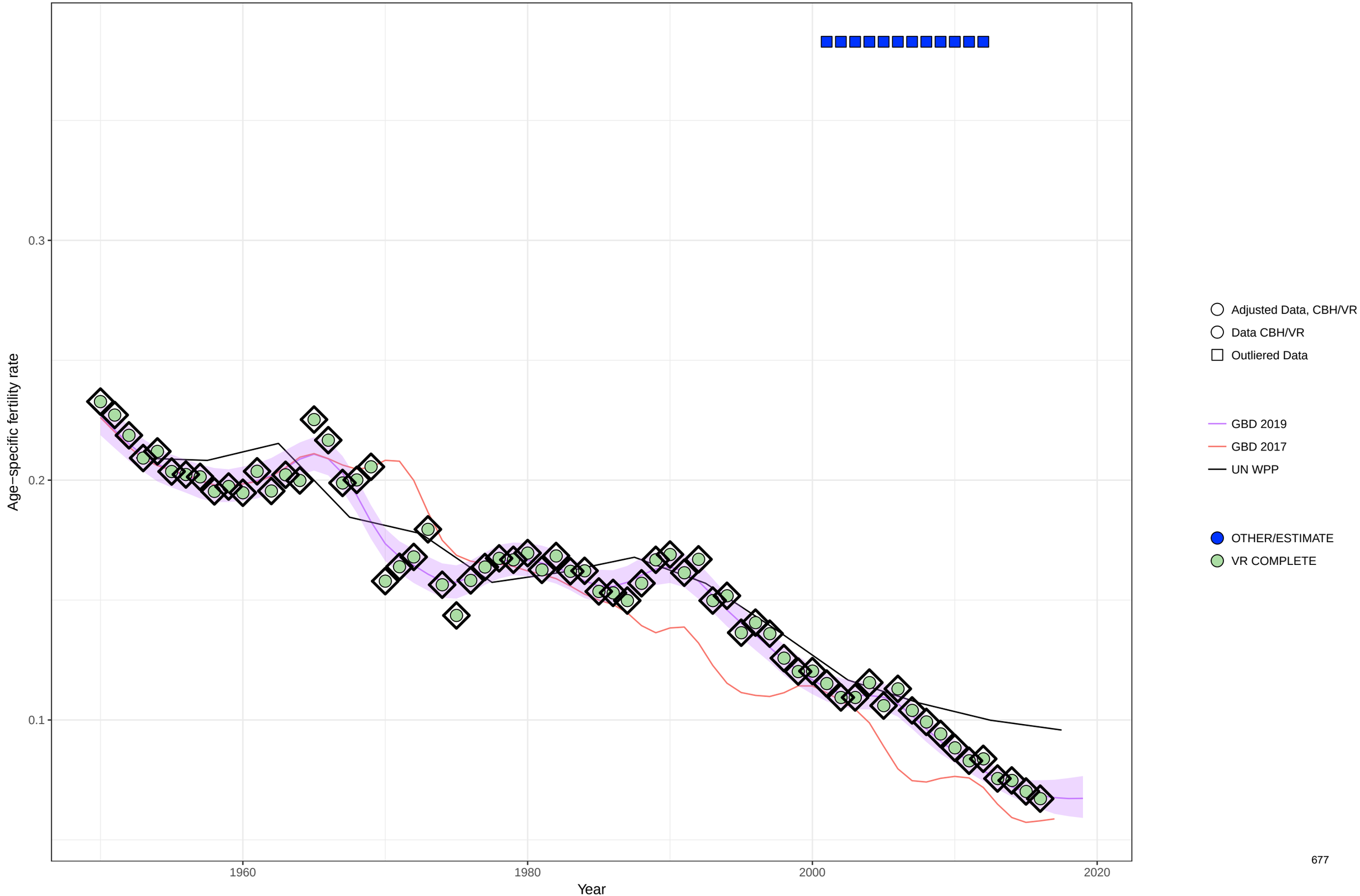

Age−specific fertility fitted trend lines, 1950−2019: Cyprus, Ages: 30−34
Data points enclosed with a diamond are reference sources

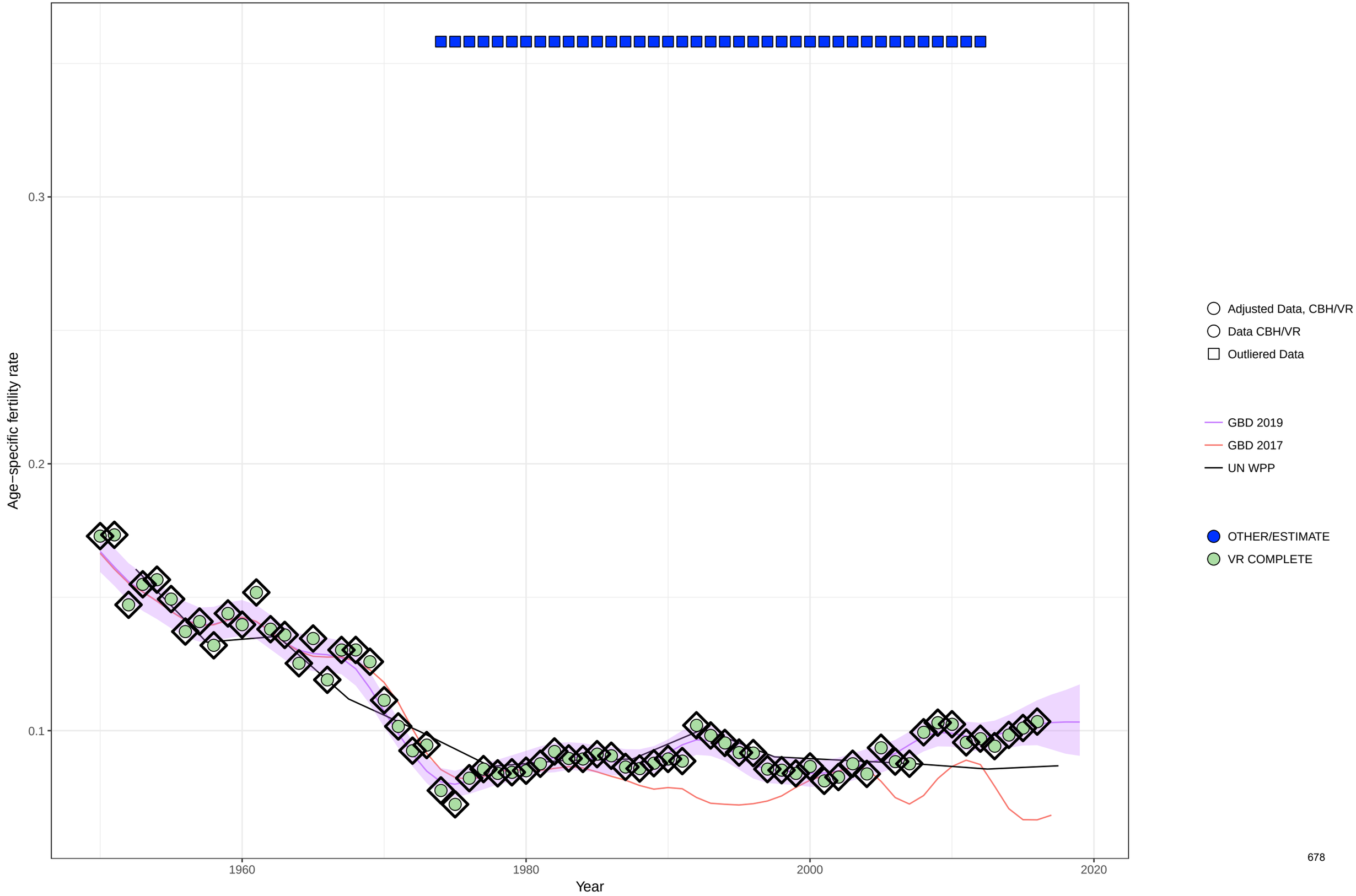

Age−specific fertility fitted trend lines, 1950−2019: Cyprus, Ages: 35−39
Data points enclosed with a diamond are reference sources

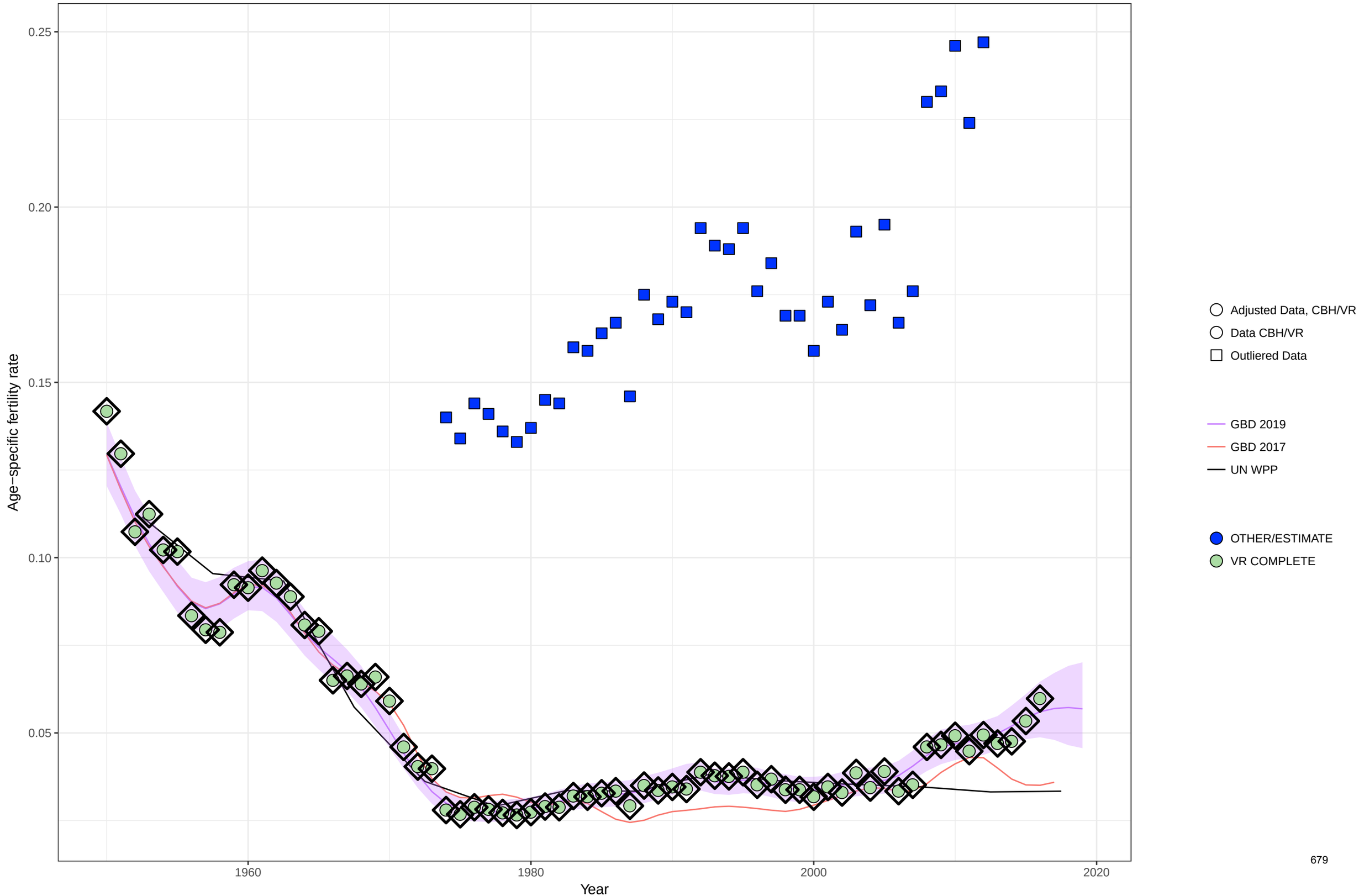

Age−specific fertility fitted trend lines, 1950−2019: Cyprus, Ages: 40−44
Data points enclosed with a diamond are reference sources

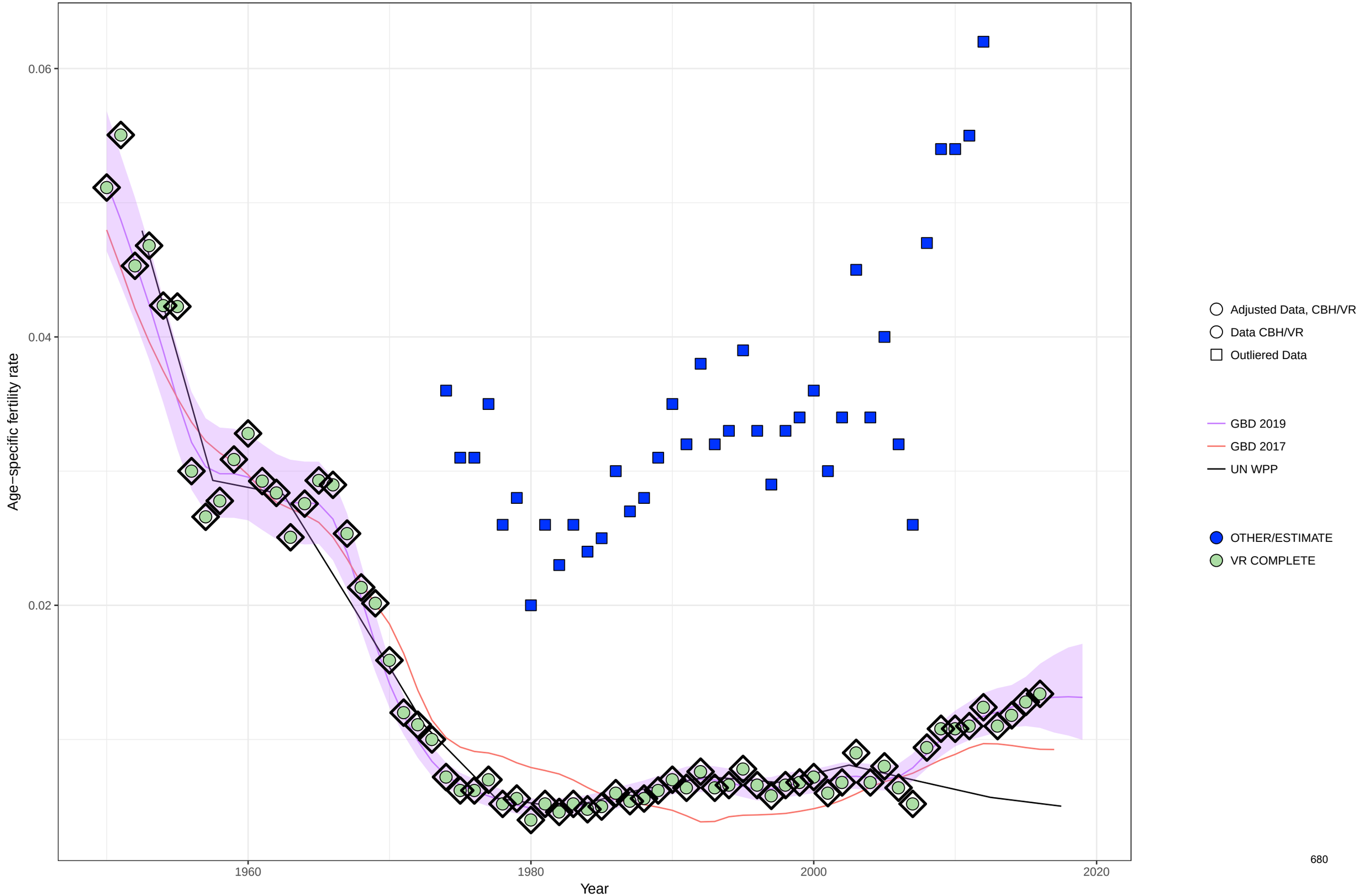

Age−specific fertility fitted trend lines, 1950−2019: Cyprus, Ages: 45−49
Data points enclosed with a diamond are reference sources

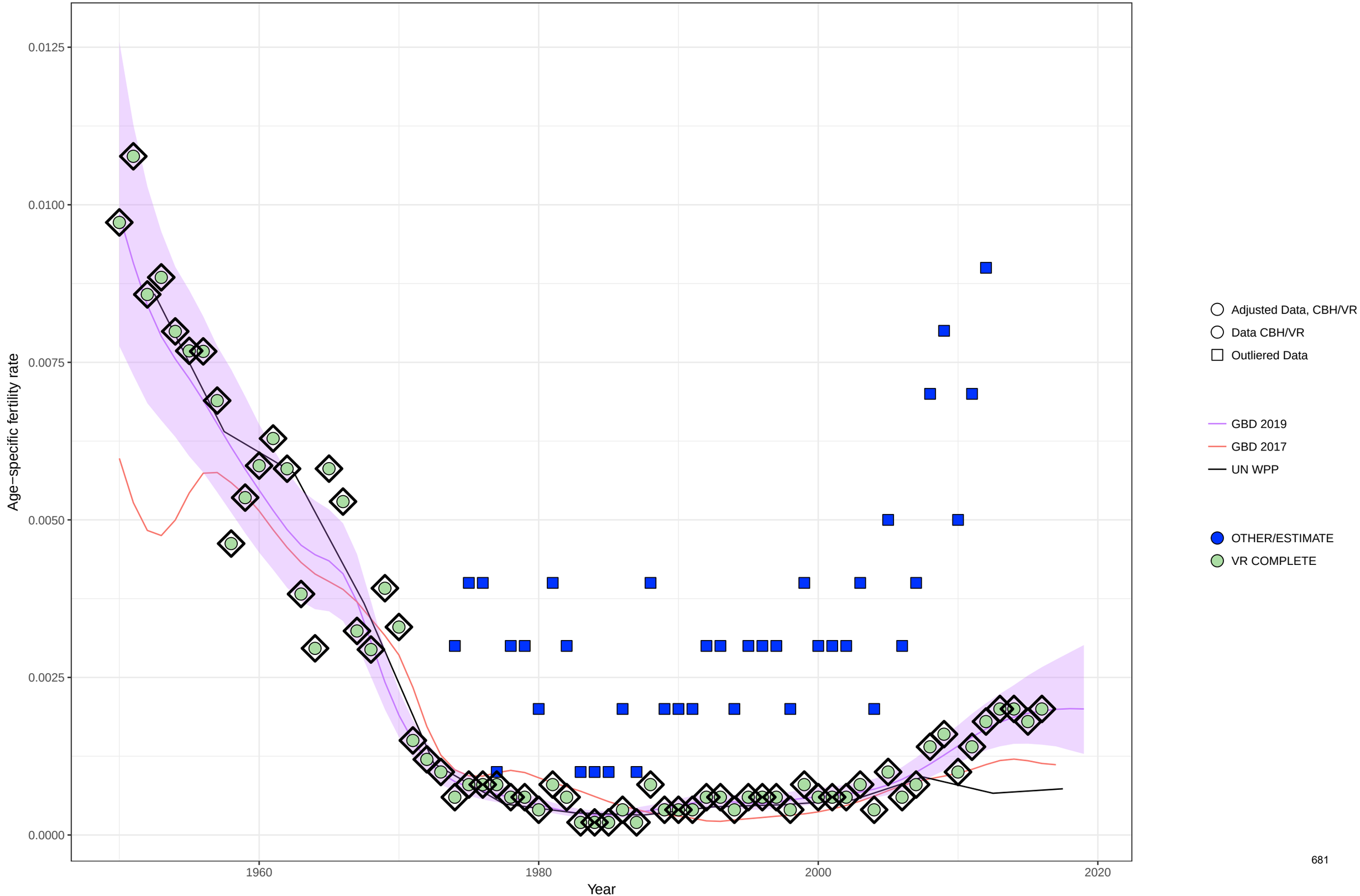

Age−specific fertility fitted trend lines, 1950−2019: Cyprus, Ages: 50−54
Data points enclosed with a diamond are reference sources

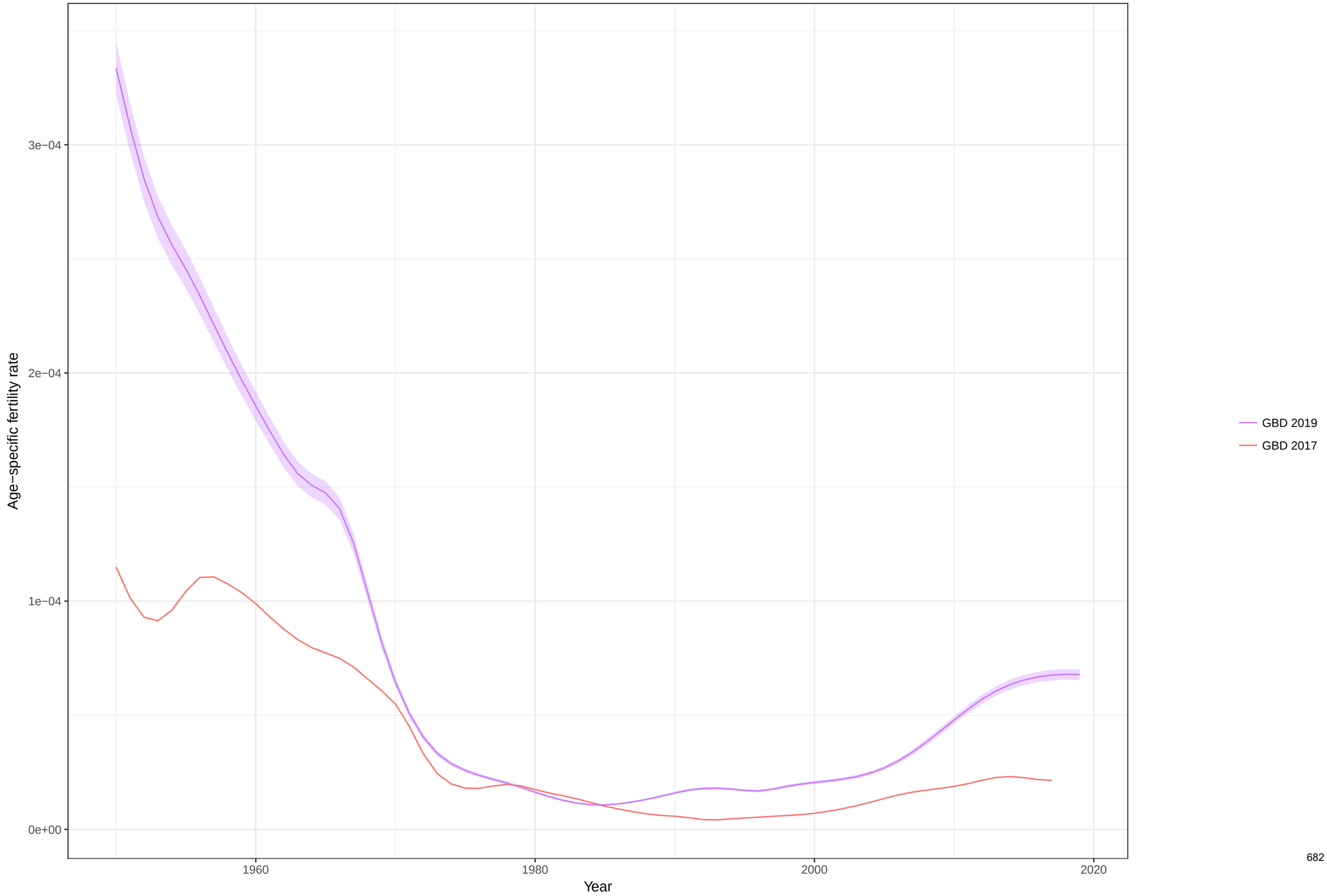

Total fertility rate fitted trend lines, 1950−2019: Cyprus TFR
Data points enclosed with a diamond are reference sources

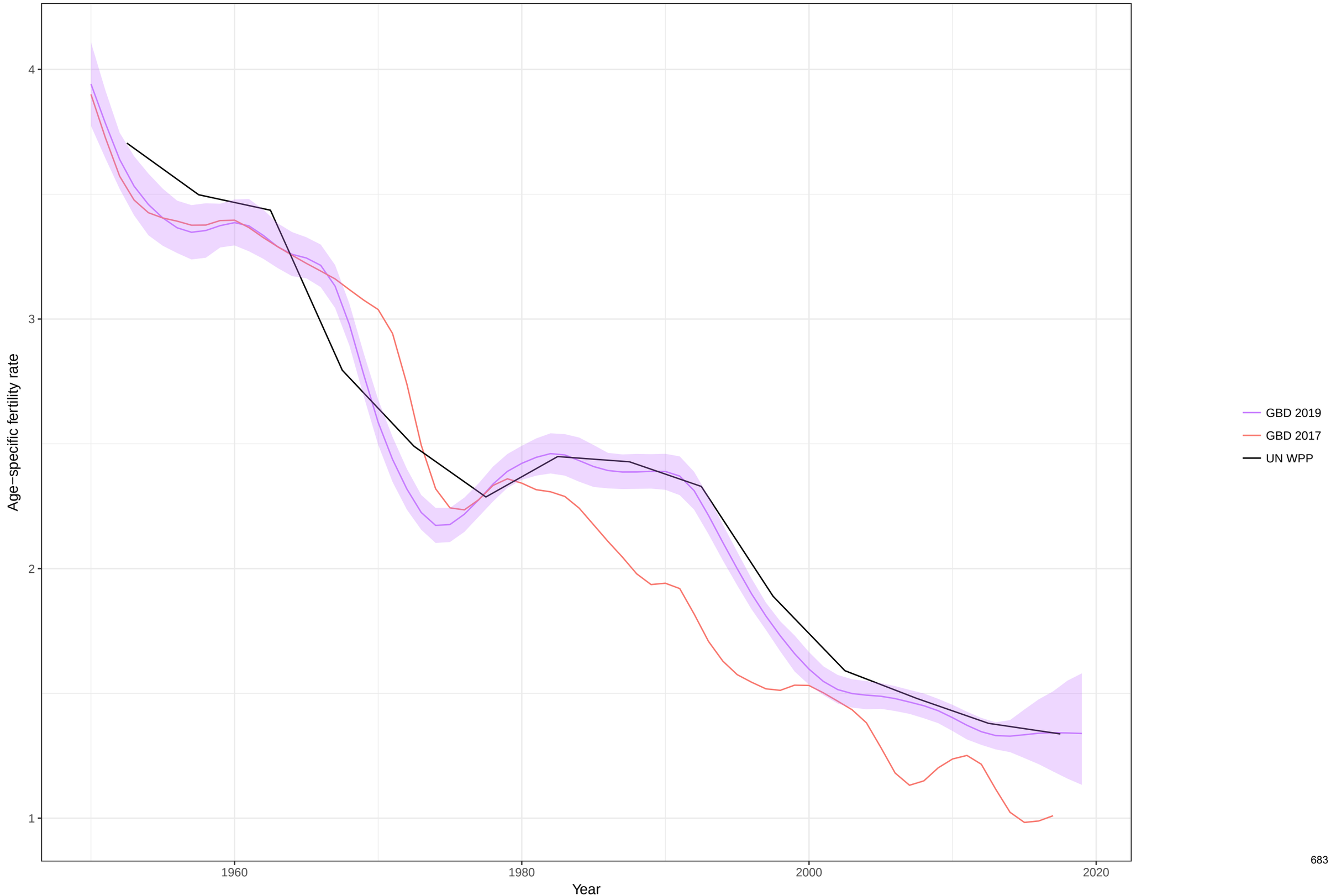

Age−specific fertility fitted trend lines, 1950−2019: Czechia, Ages: 10−14
Data points enclosed with a diamond are reference sources

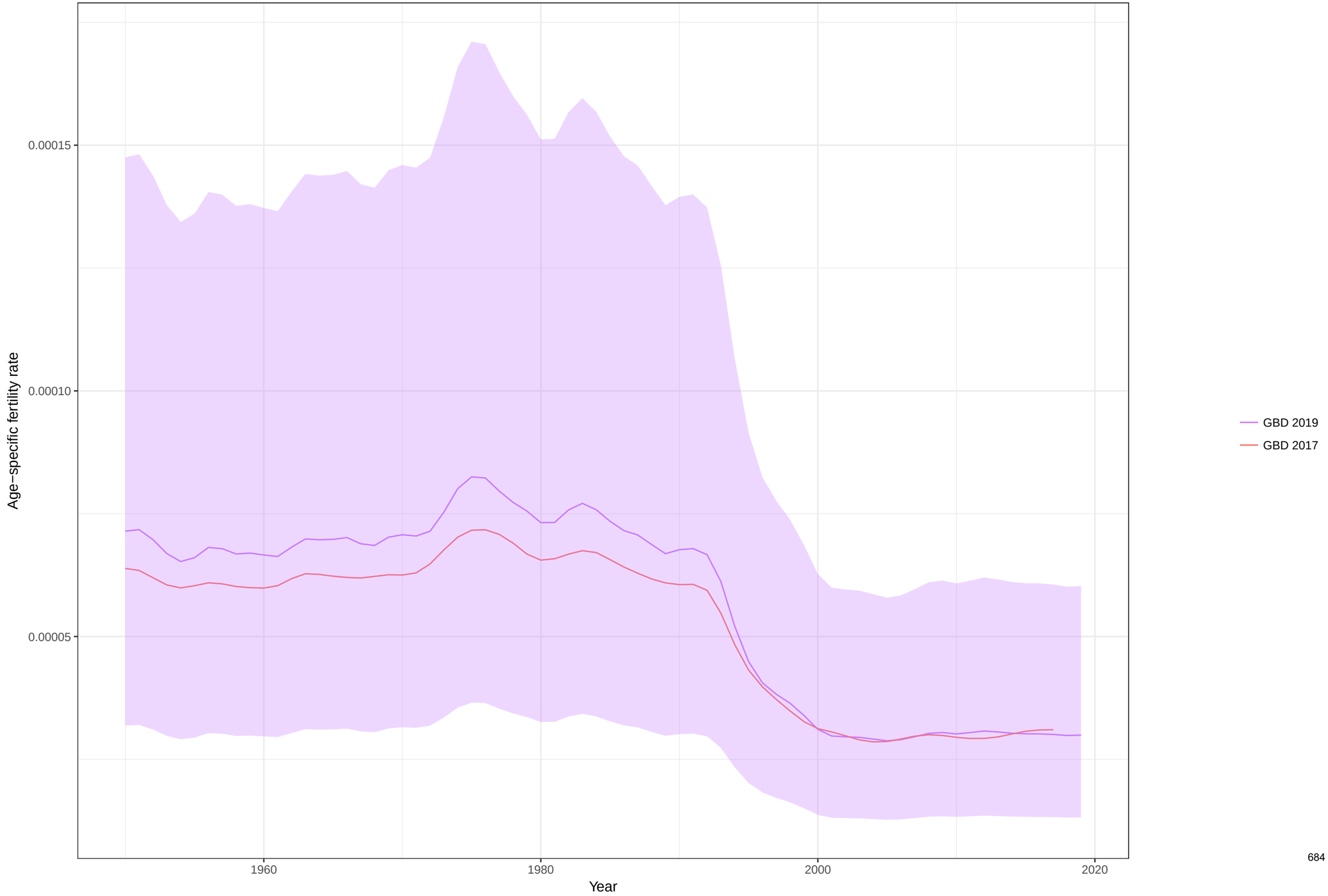

Age−specific fertility fitted trend lines, 1950−2019: Czechia, Ages: 15−19
Data points enclosed with a diamond are reference sources

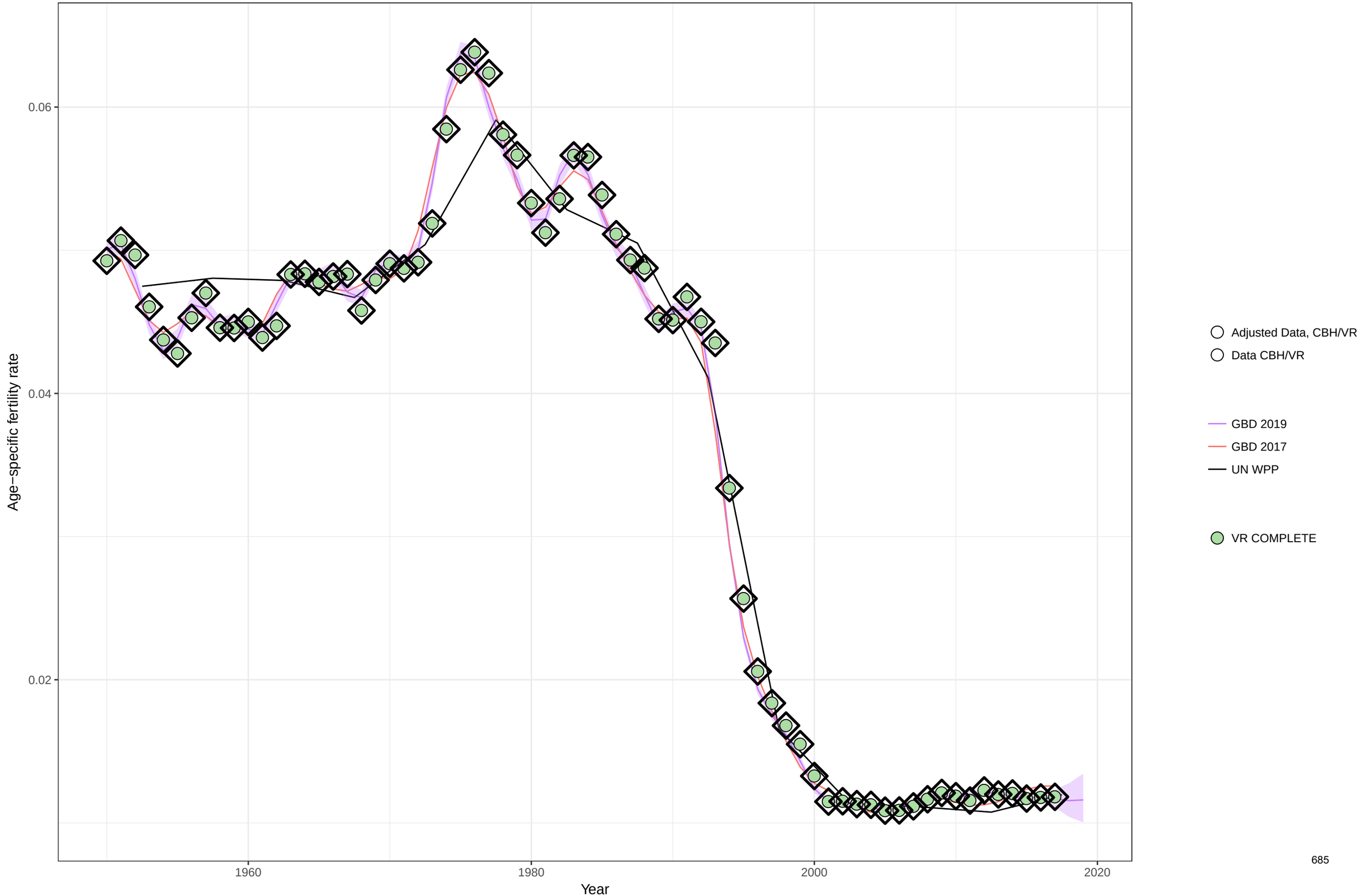

Age−specific fertility fitted trend lines, 1950−2019: Czechia, Ages: 20−24
Data points enclosed with a diamond are reference sources

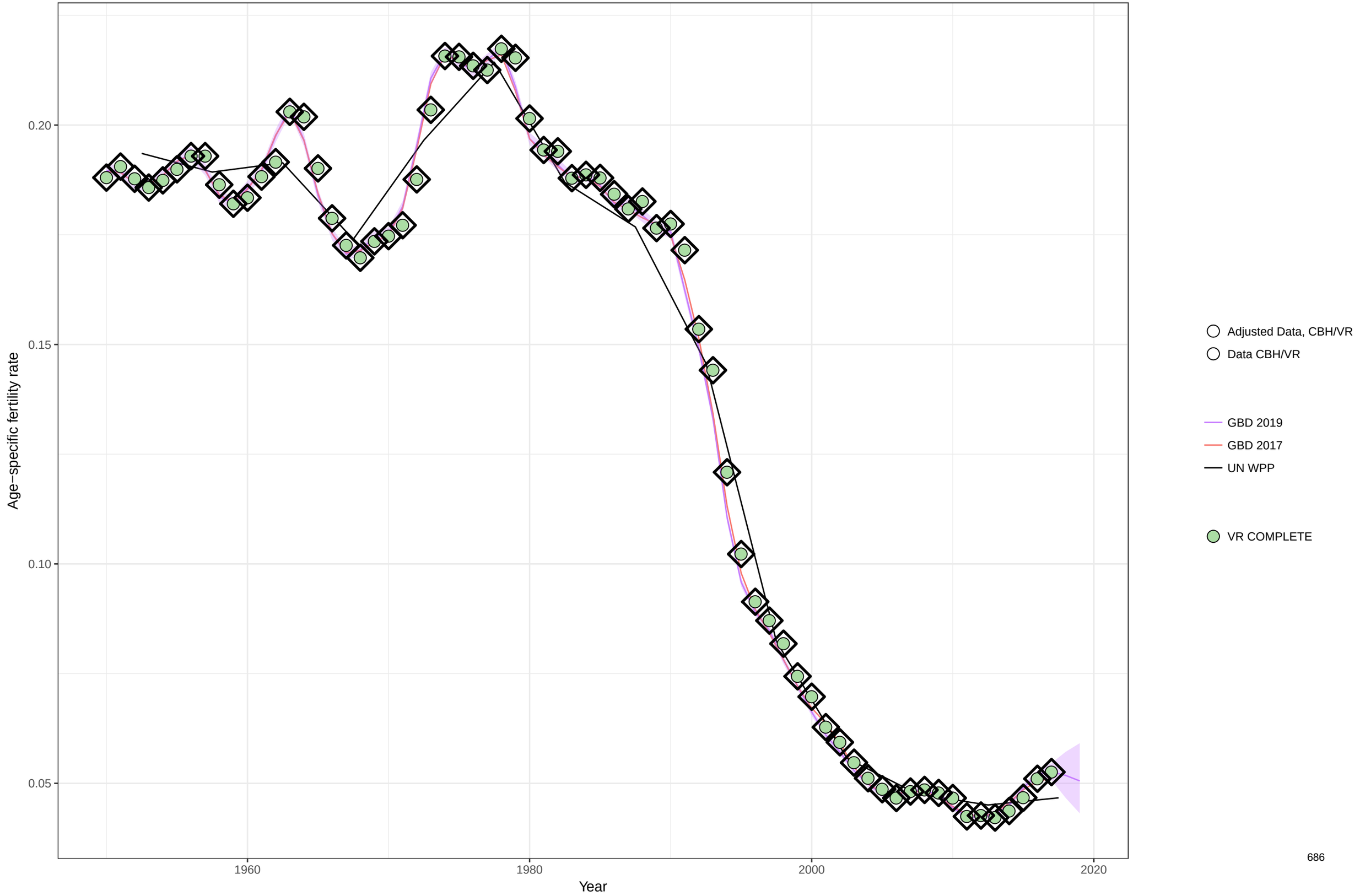

Age−specific fertility fitted trend lines, 1950−2019: Czechia, Ages: 25−29
Data points enclosed with a diamond are reference sources

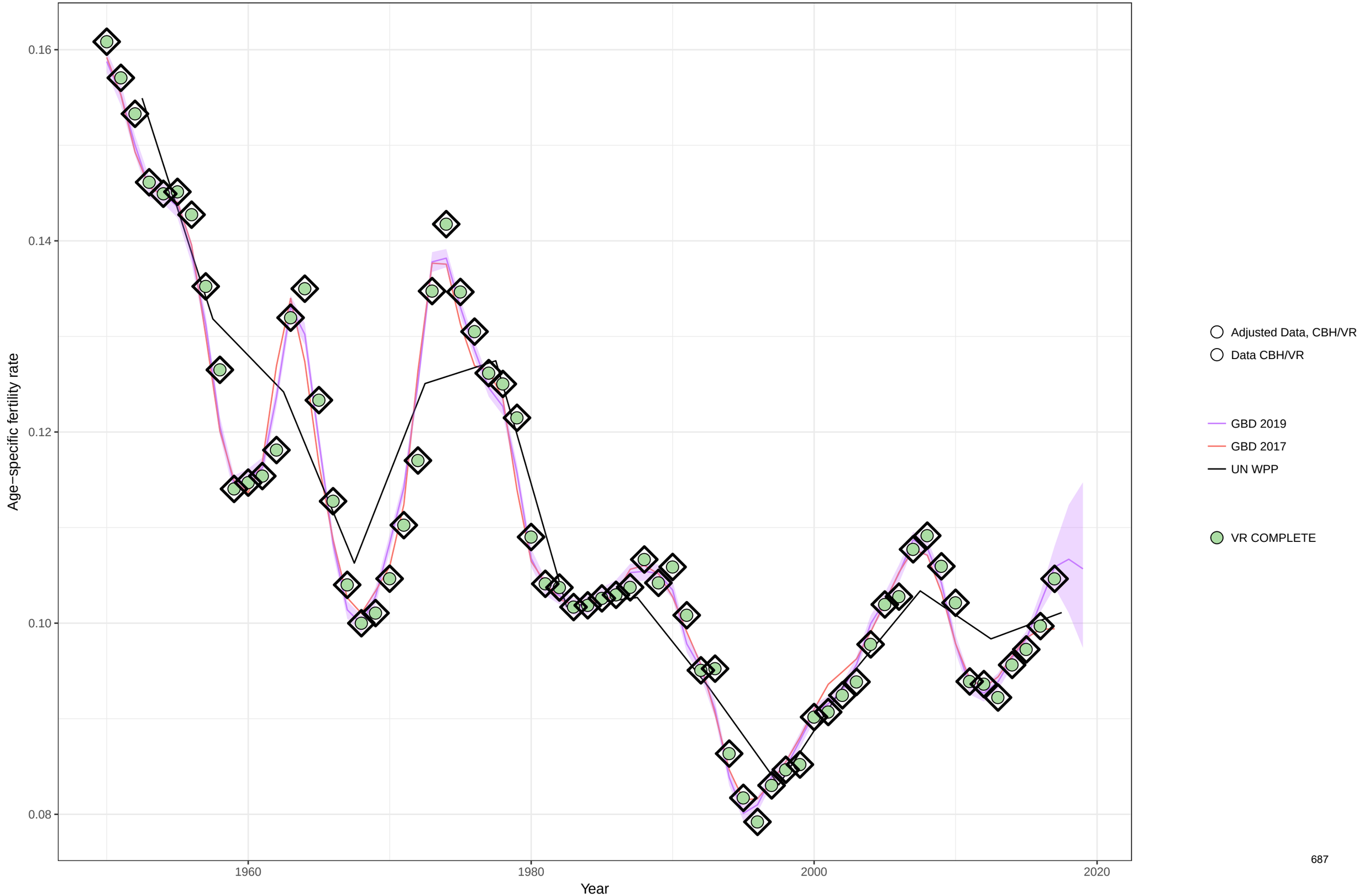

Age−specific fertility fitted trend lines, 1950−2019: Czechia, Ages: 30−34
Data points enclosed with a diamond are reference sources

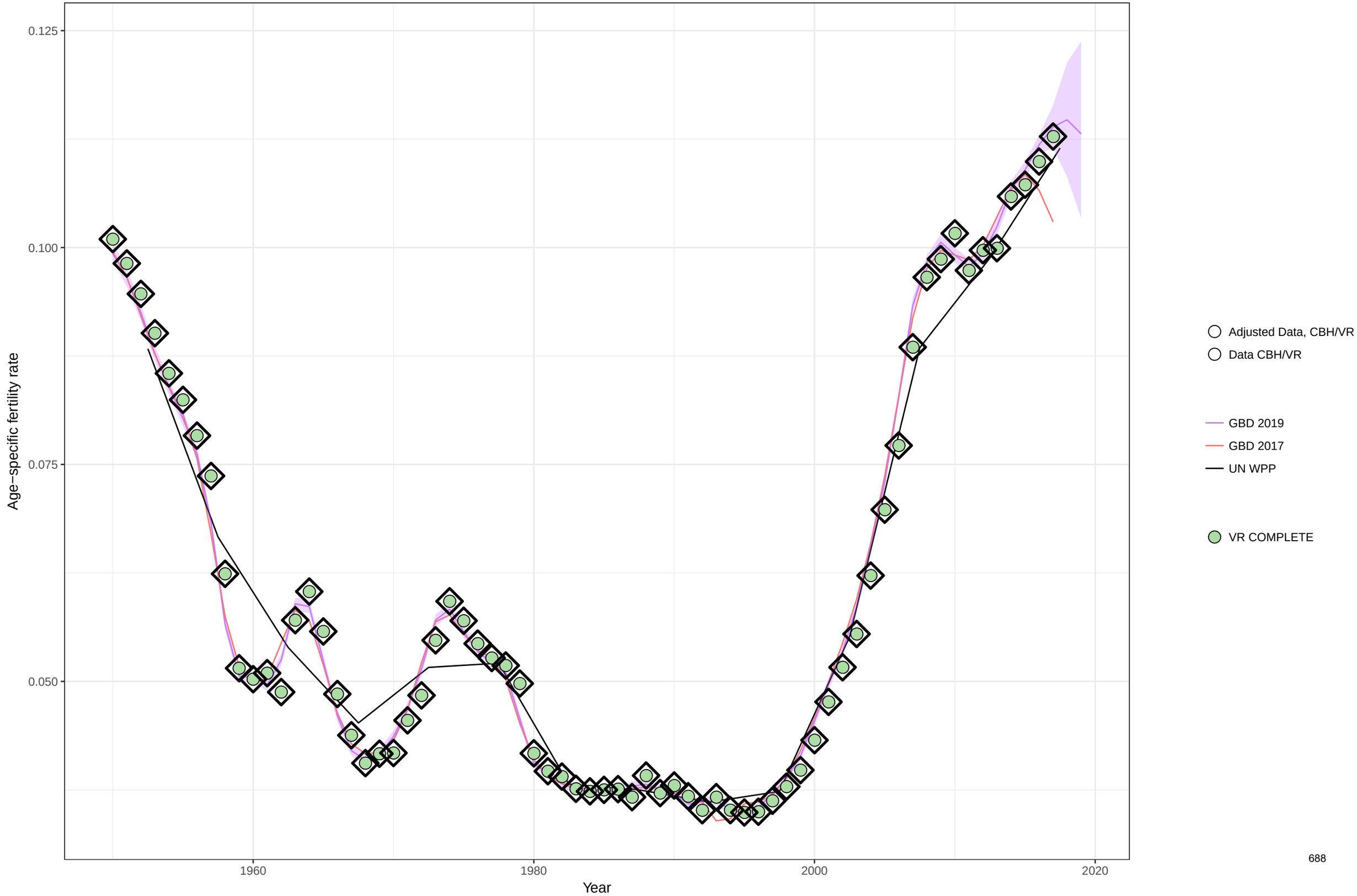

Age−specific fertility fitted trend lines, 1950−2019: Czechia, Ages: 35−39
Data points enclosed with a diamond are reference sources

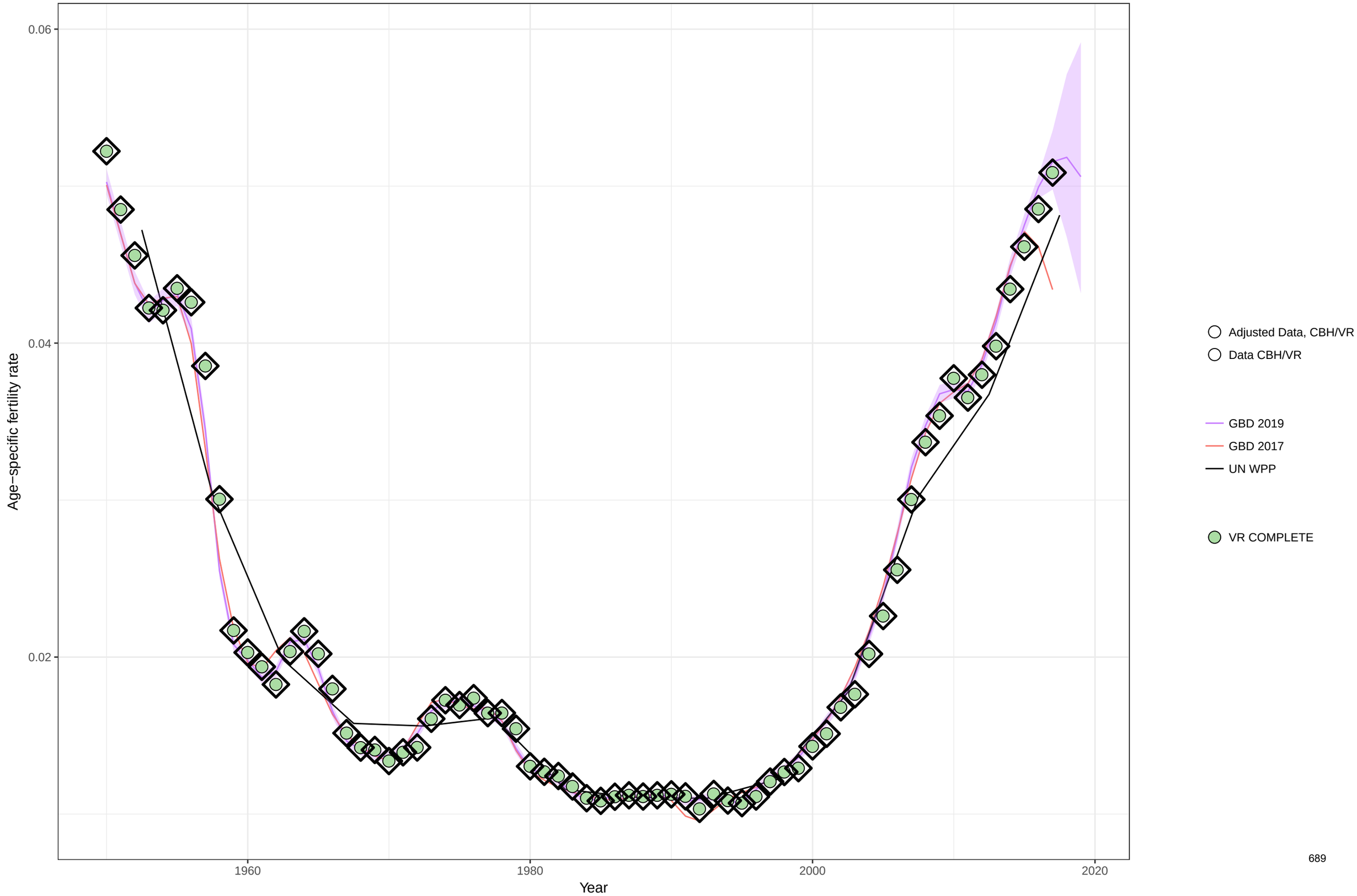

Age−specific fertility fitted trend lines, 1950−2019: Czechia, Ages: 40−44
Data points enclosed with a diamond are reference sources

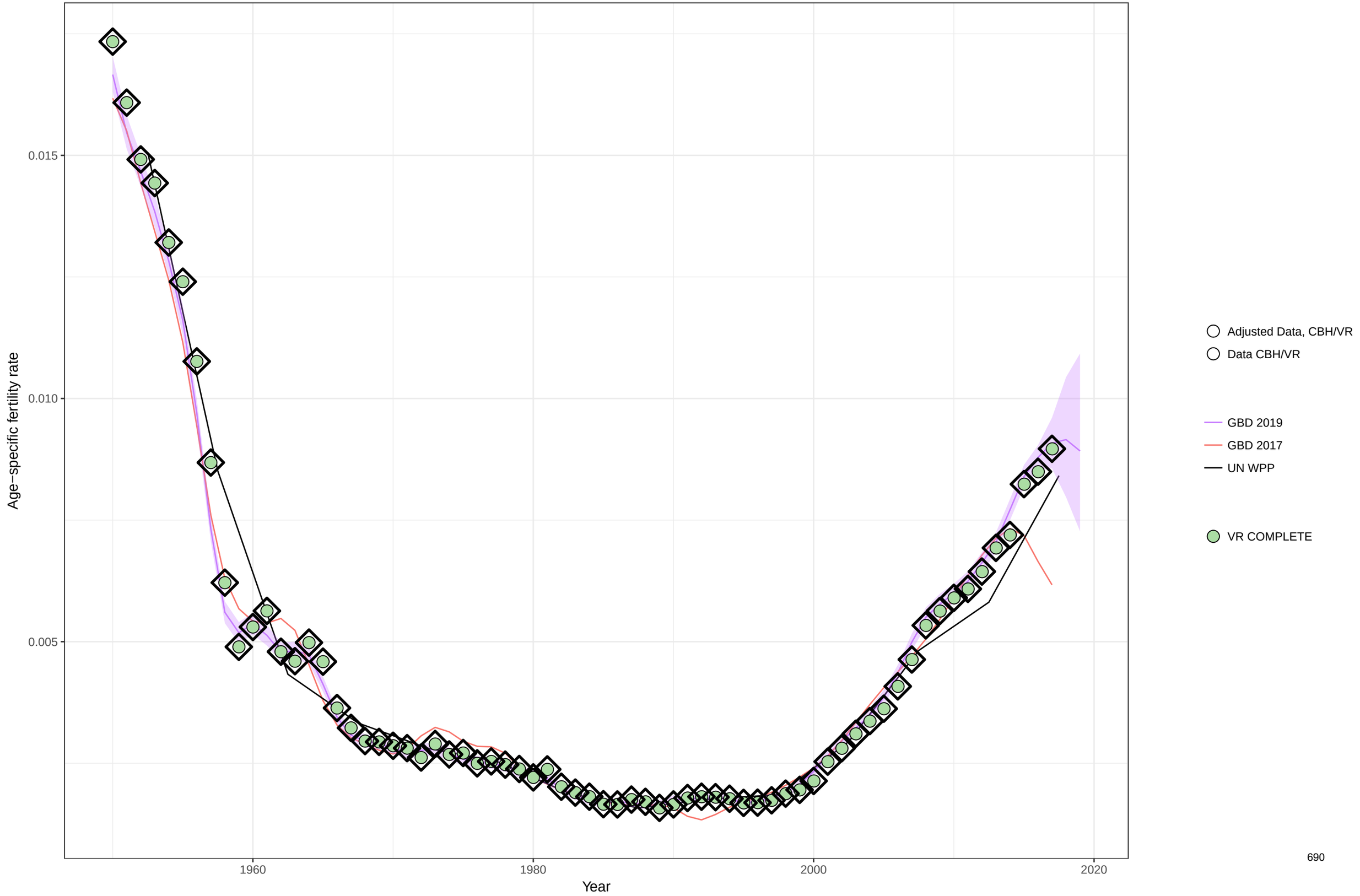

Age−specific fertility fitted trend lines, 1950−2019: Czechia, Ages: 45−49
Data points enclosed with a diamond are reference sources

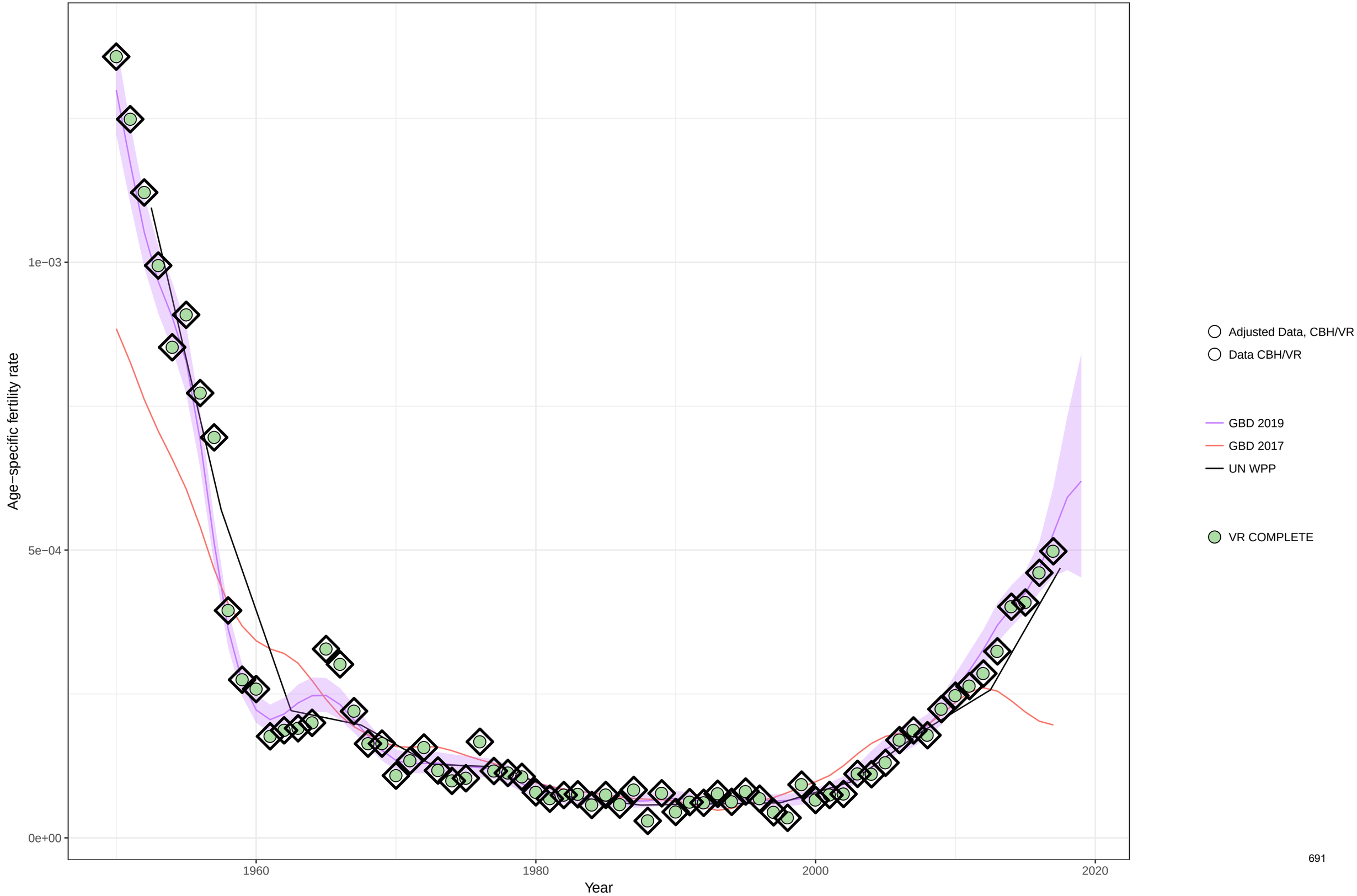

Age−specific fertility fitted trend lines, 1950−2019: Czechia, Ages: 50−54
Data points enclosed with a diamond are reference sources

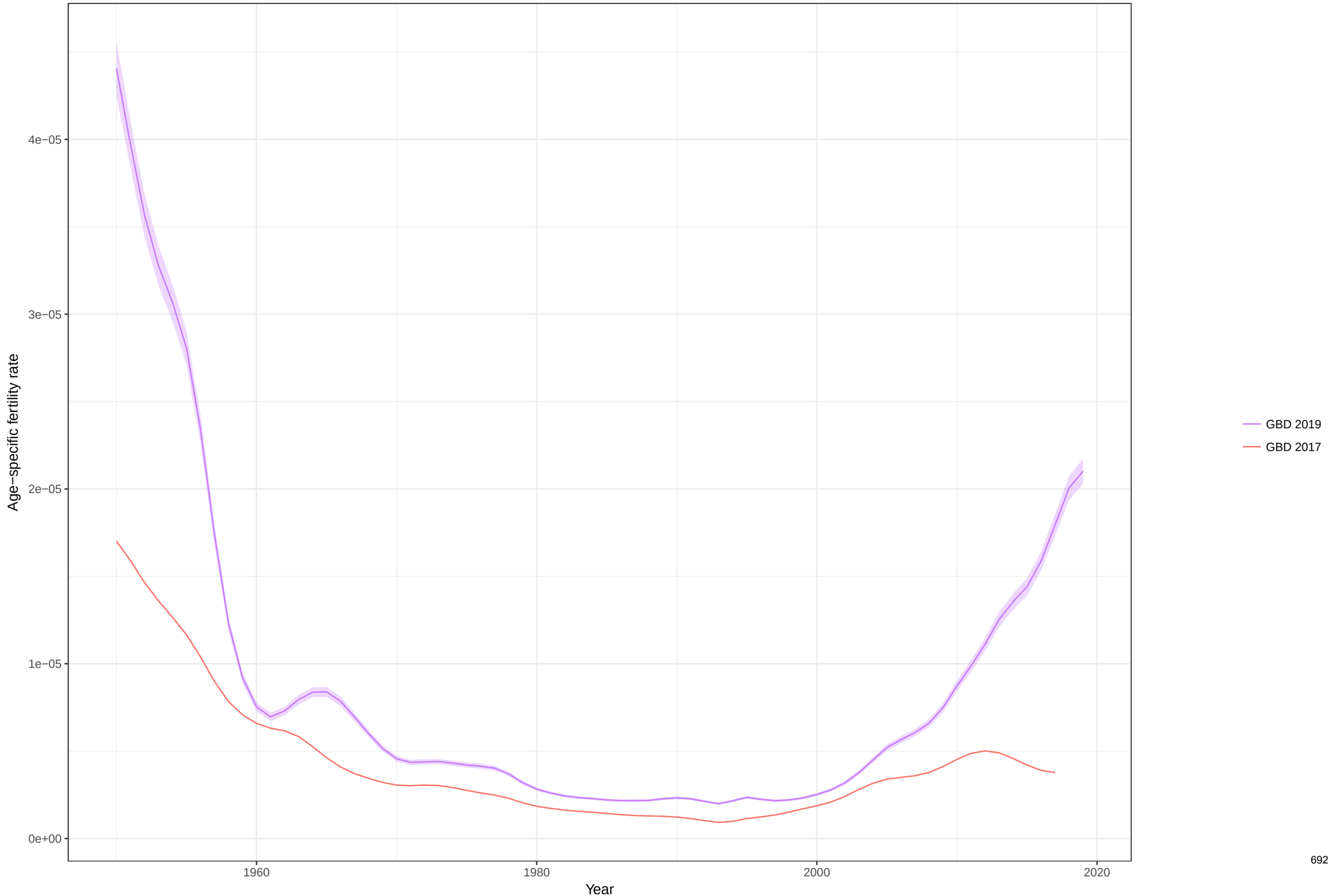

Total fertility rate fitted trend lines, 1950−2019: Czechia TFR
Data points enclosed with a diamond are reference sources

Age−specific fertility fitted trend lines, 1950−2019: Germany, Ages: 10−14
Data points enclosed with a diamond are reference sources

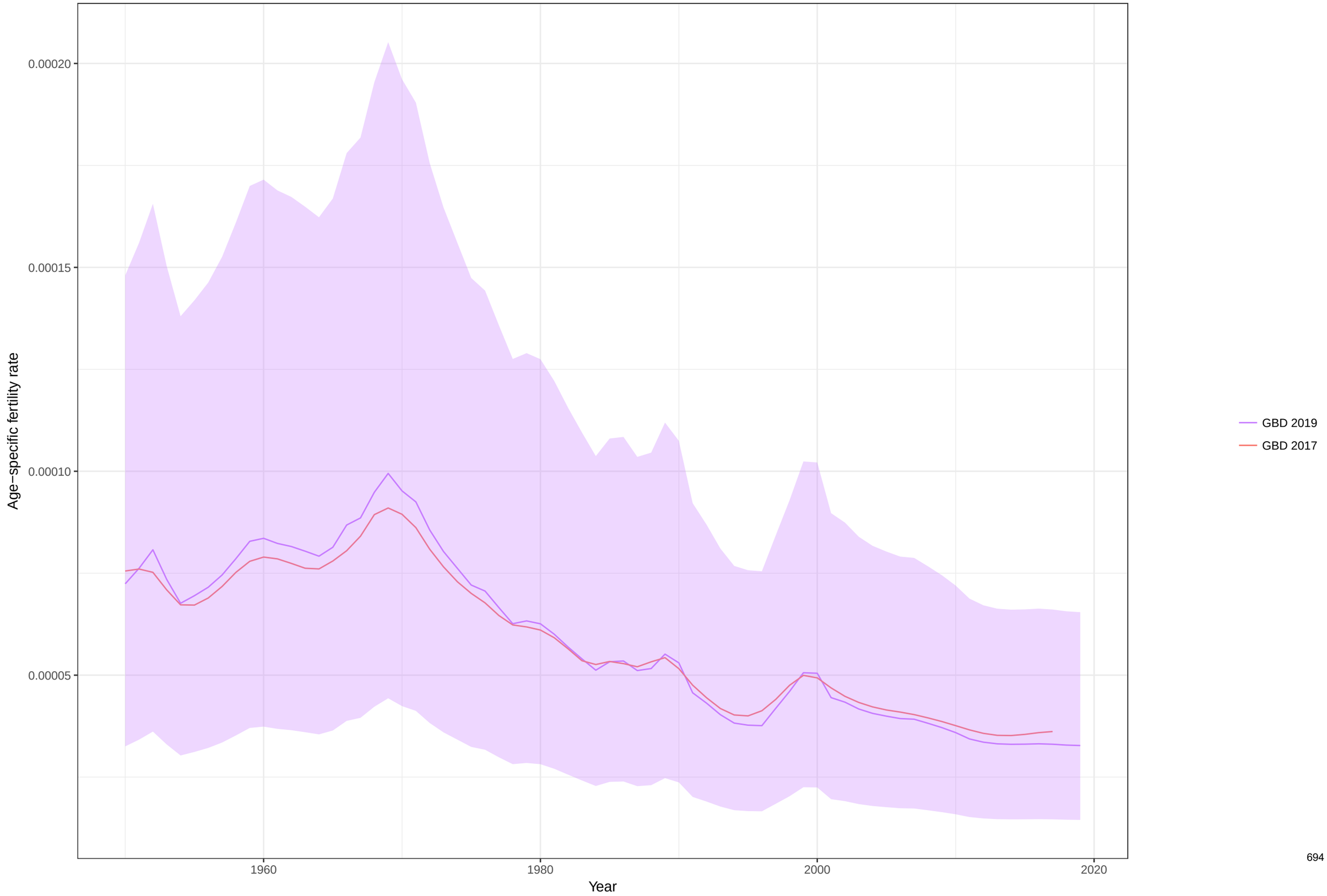

Age−specific fertility fitted trend lines, 1950−2019: Germany, Ages: 15−19
Data points enclosed with a diamond are reference sources

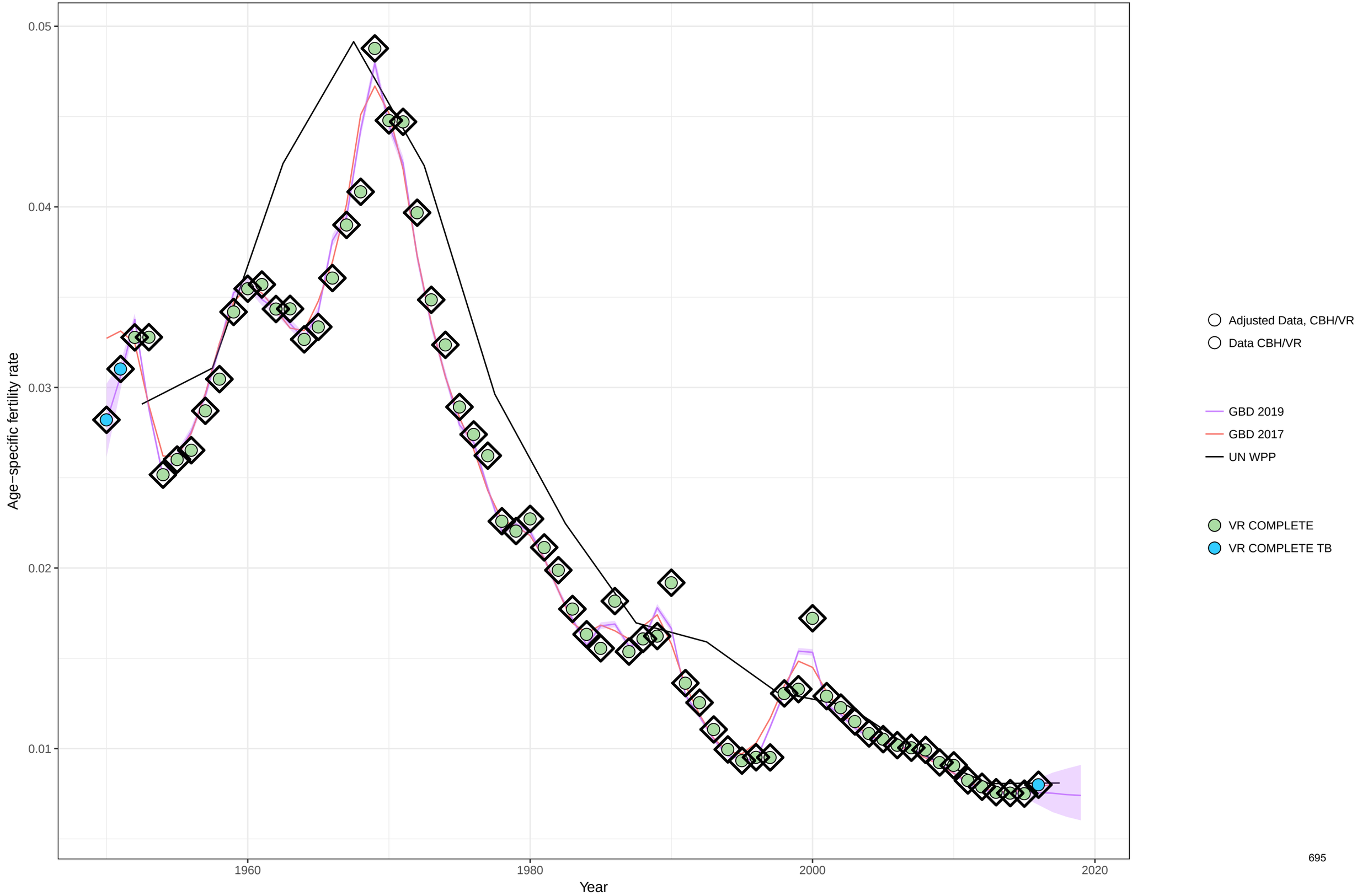

Age−specific fertility fitted trend lines, 1950−2019: Germany, Ages: 20−24
Data points enclosed with a diamond are reference sources

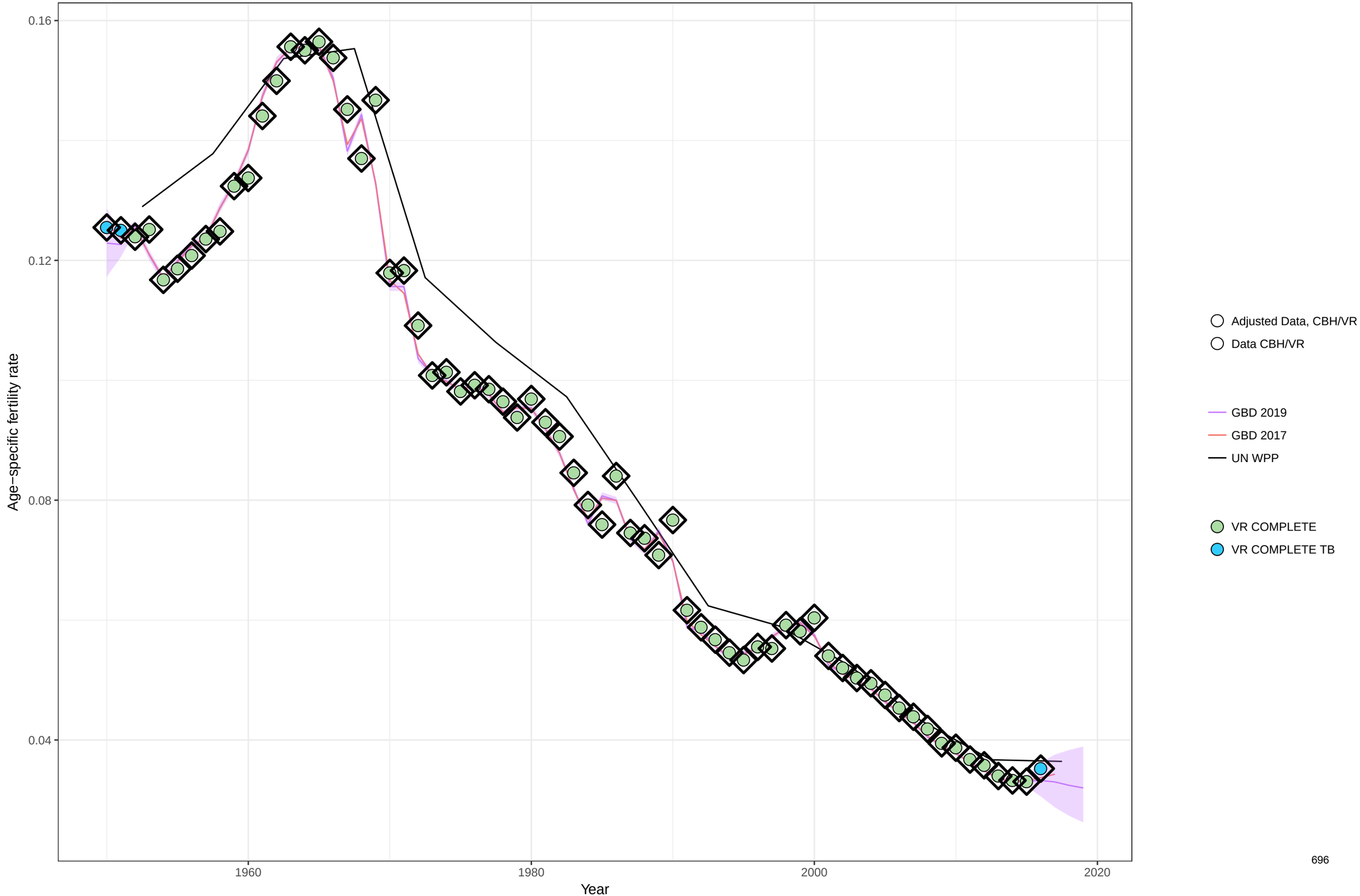

Age−specific fertility fitted trend lines, 1950−2019: Germany, Ages: 25−29
Data points enclosed with a diamond are reference sources

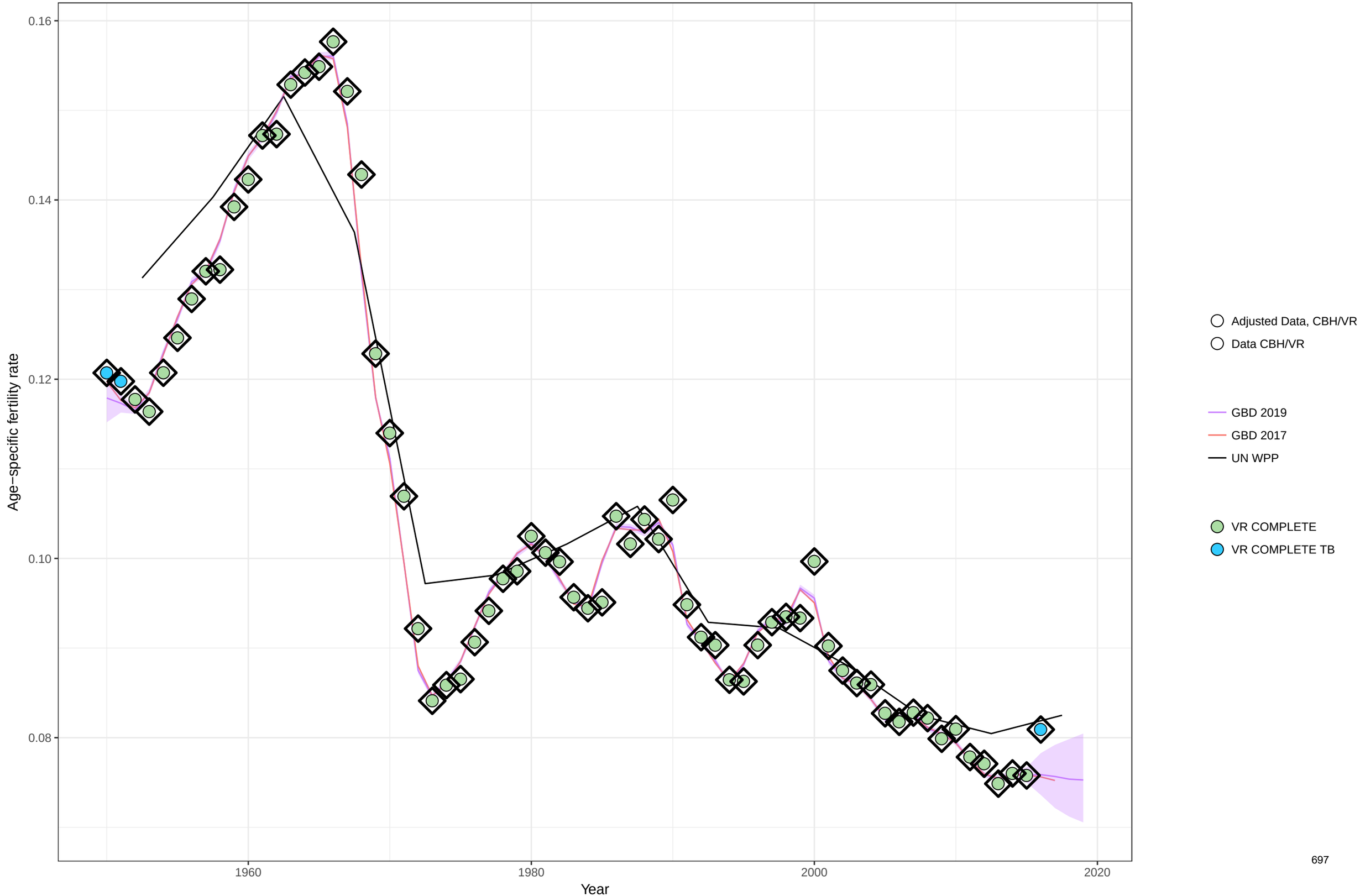

Age−specific fertility fitted trend lines, 1950−2019: Germany, Ages: 30−34
Data points enclosed with a diamond are reference sources

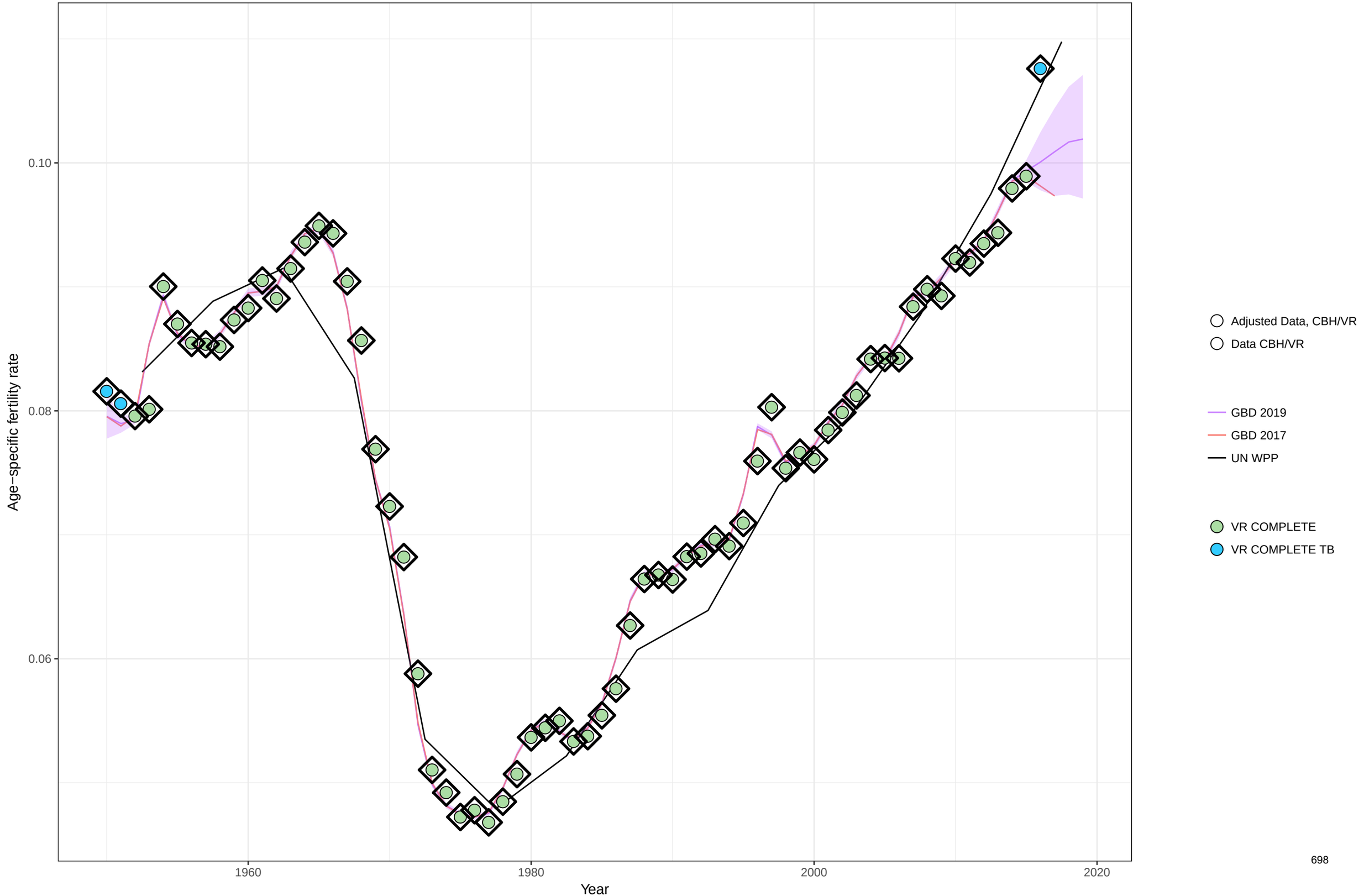

Age−specific fertility fitted trend lines, 1950−2019: Germany, Ages: 35−39
Data points enclosed with a diamond are reference sources

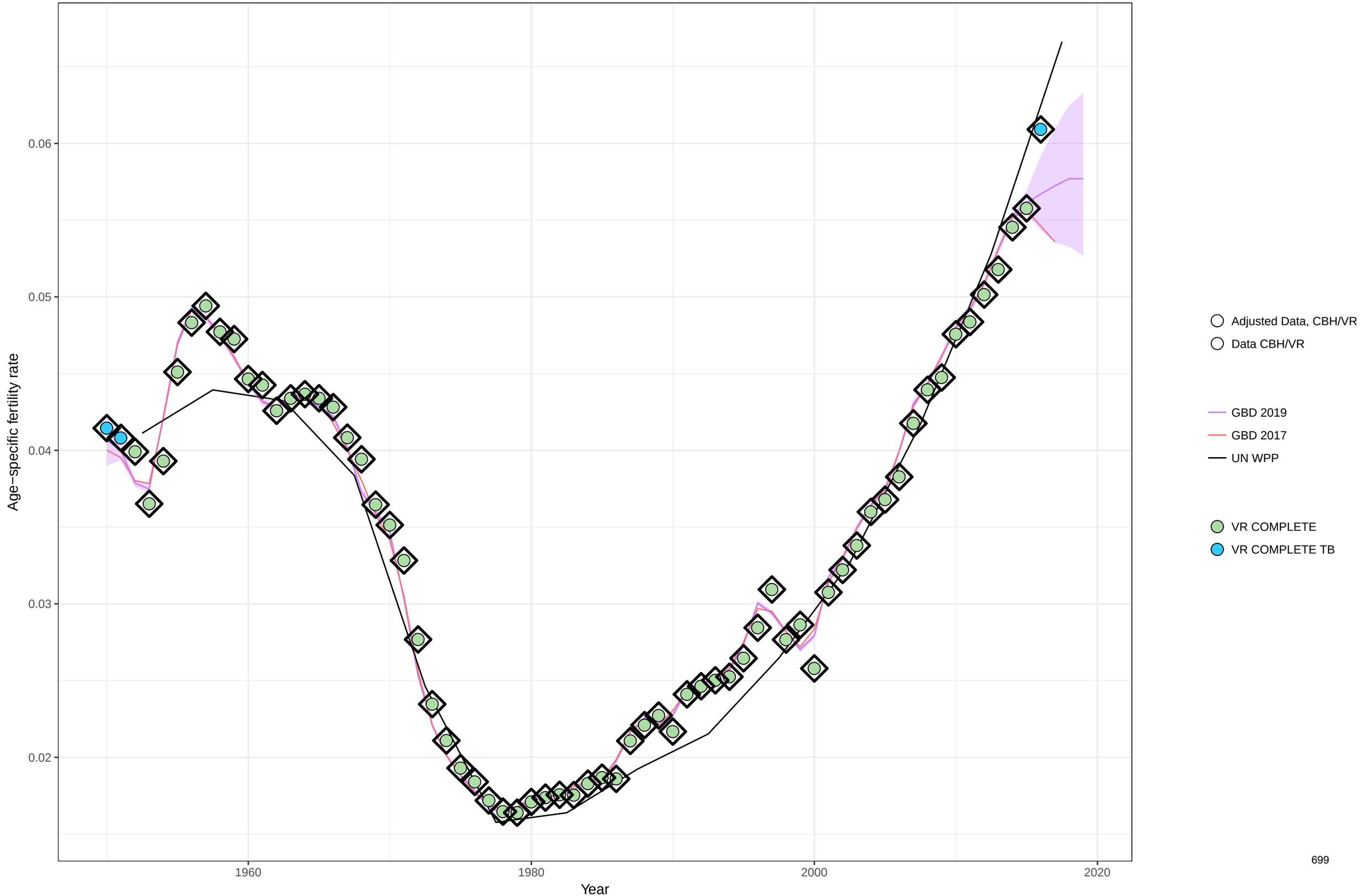

Age−specific fertility fitted trend lines, 1950−2019: Germany, Ages: 40−44
Data points enclosed with a diamond are reference sources

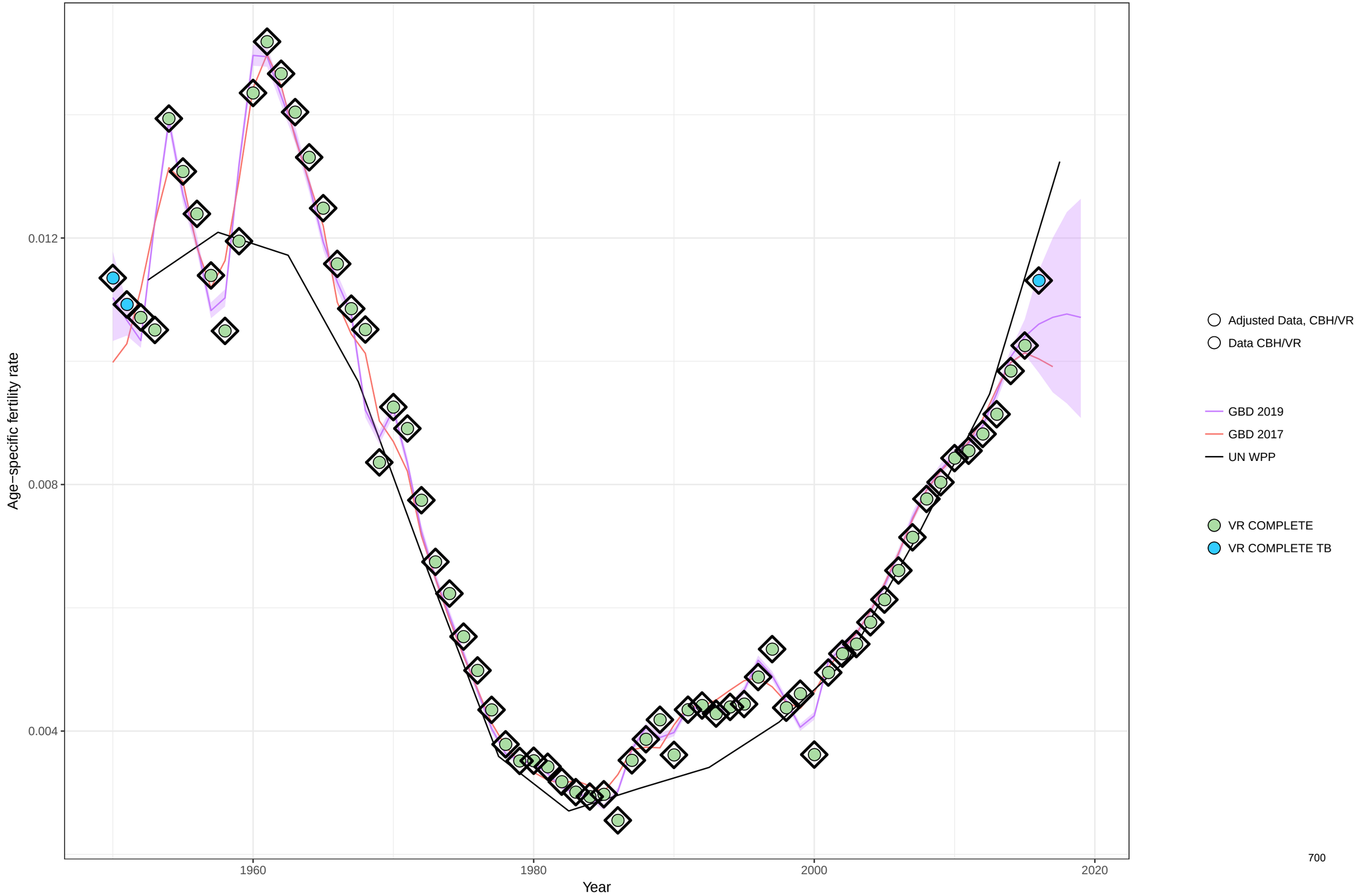

Age−specific fertility fitted trend lines, 1950−2019: Germany, Ages: 45−49
Data points enclosed with a diamond are reference sources

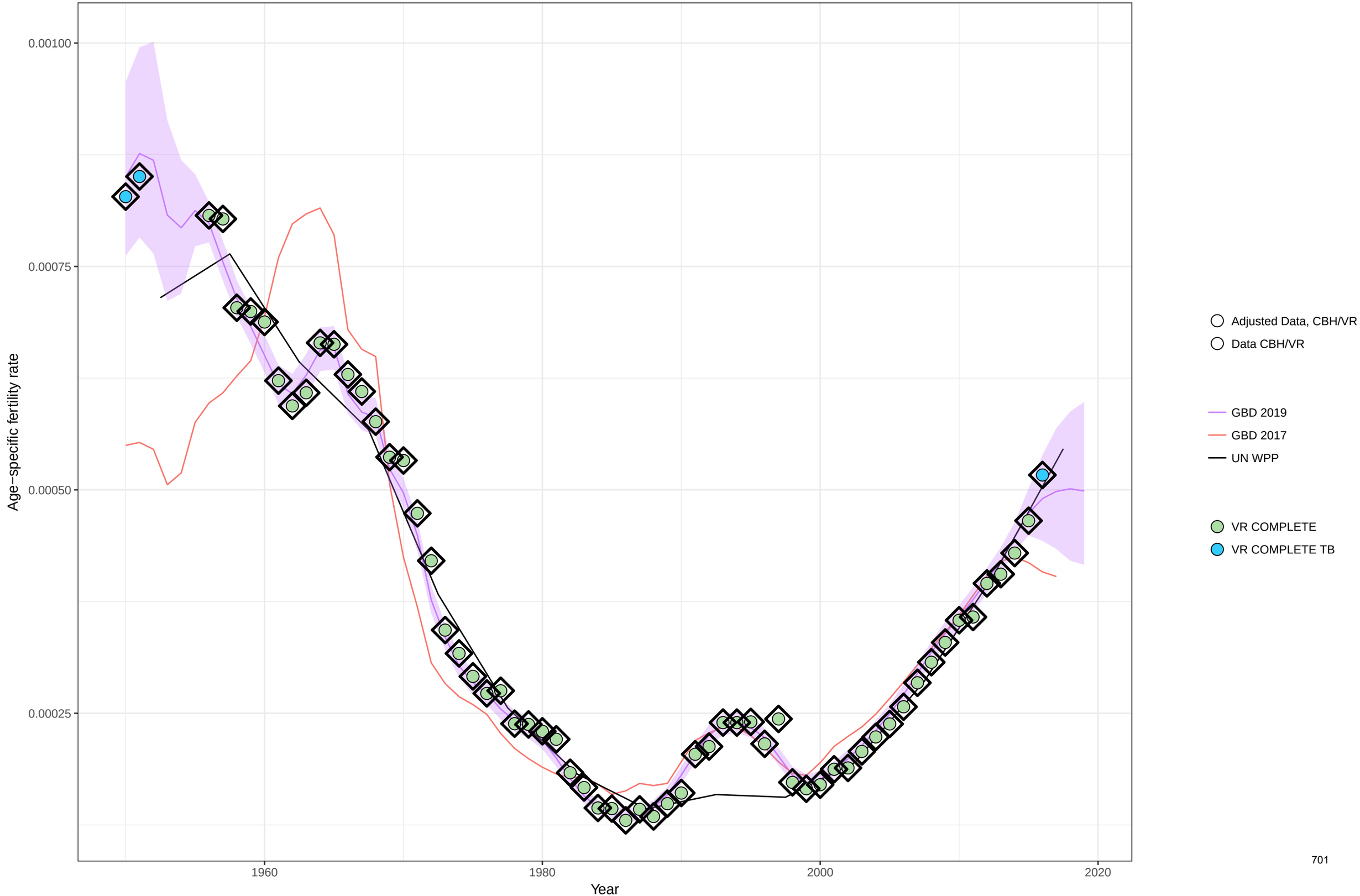

Age−specific fertility fitted trend lines, 1950−2019: Germany, Ages: 50−54
Data points enclosed with a diamond are reference sources

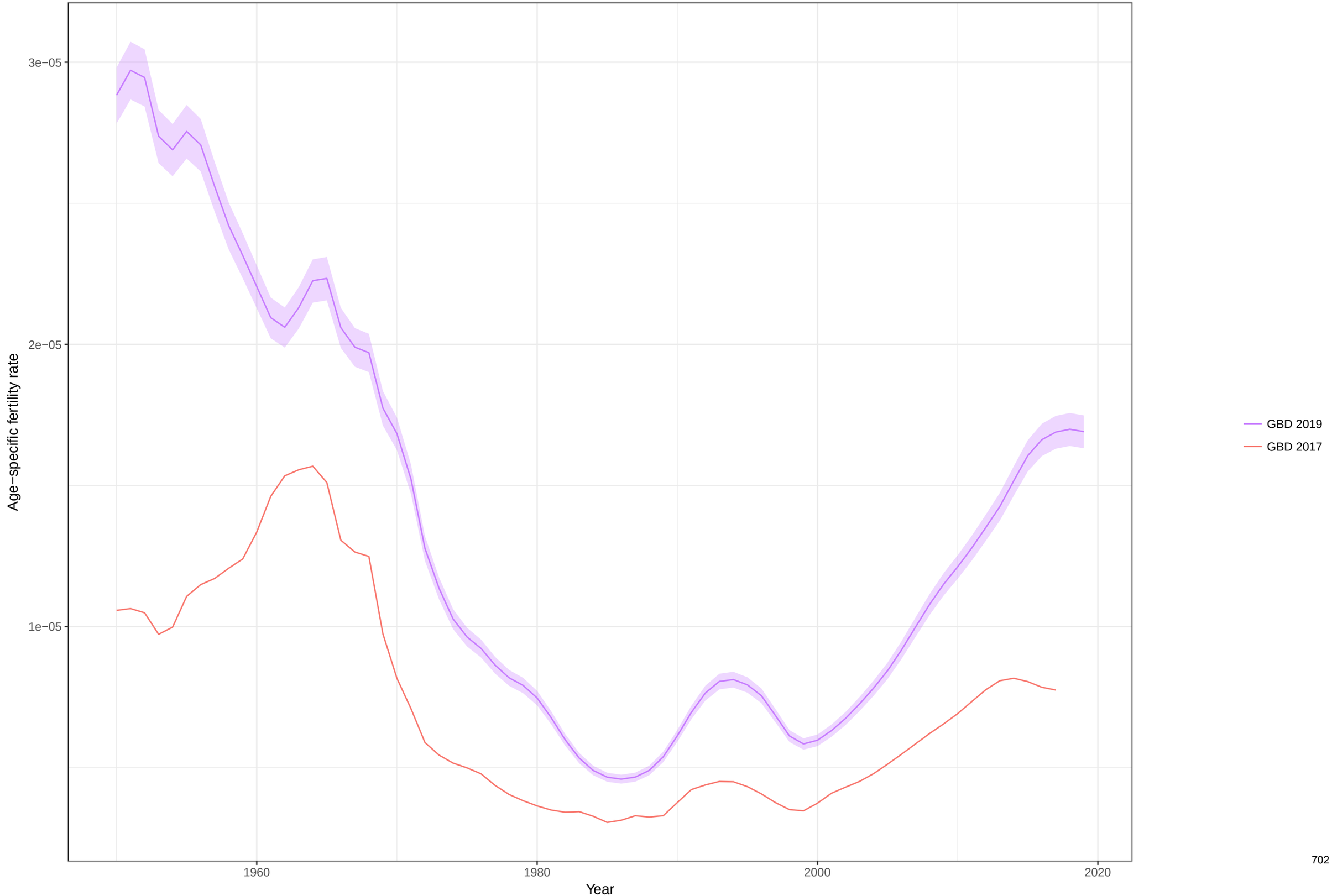

Total fertility rate fitted trend lines, 1950−2019: Germany TFR
Data points enclosed with a diamond are reference sources

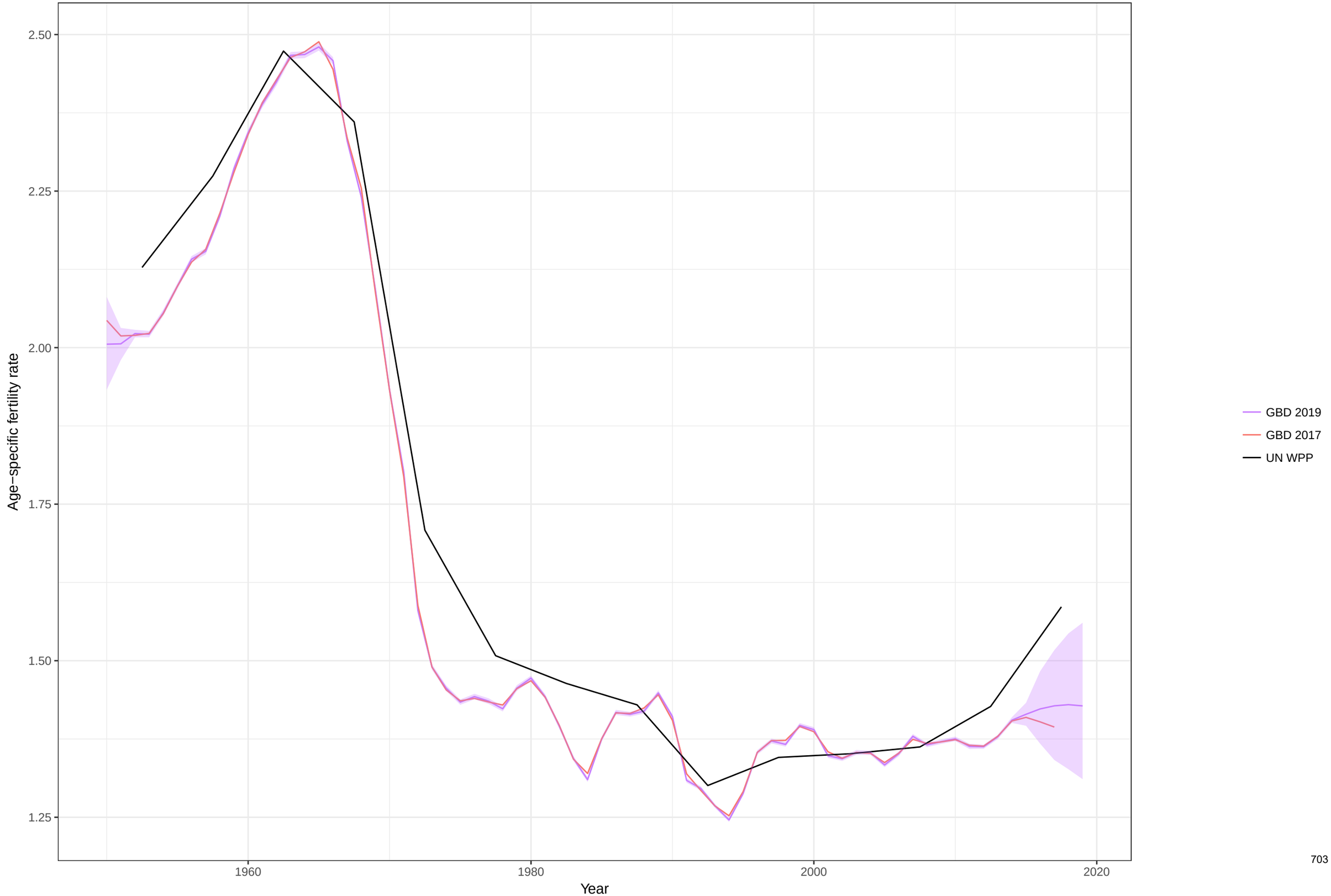

Age−specific fertility fitted trend lines, 1950−2019: Djibouti, Ages: 10−14
Data points enclosed with a diamond are reference sources

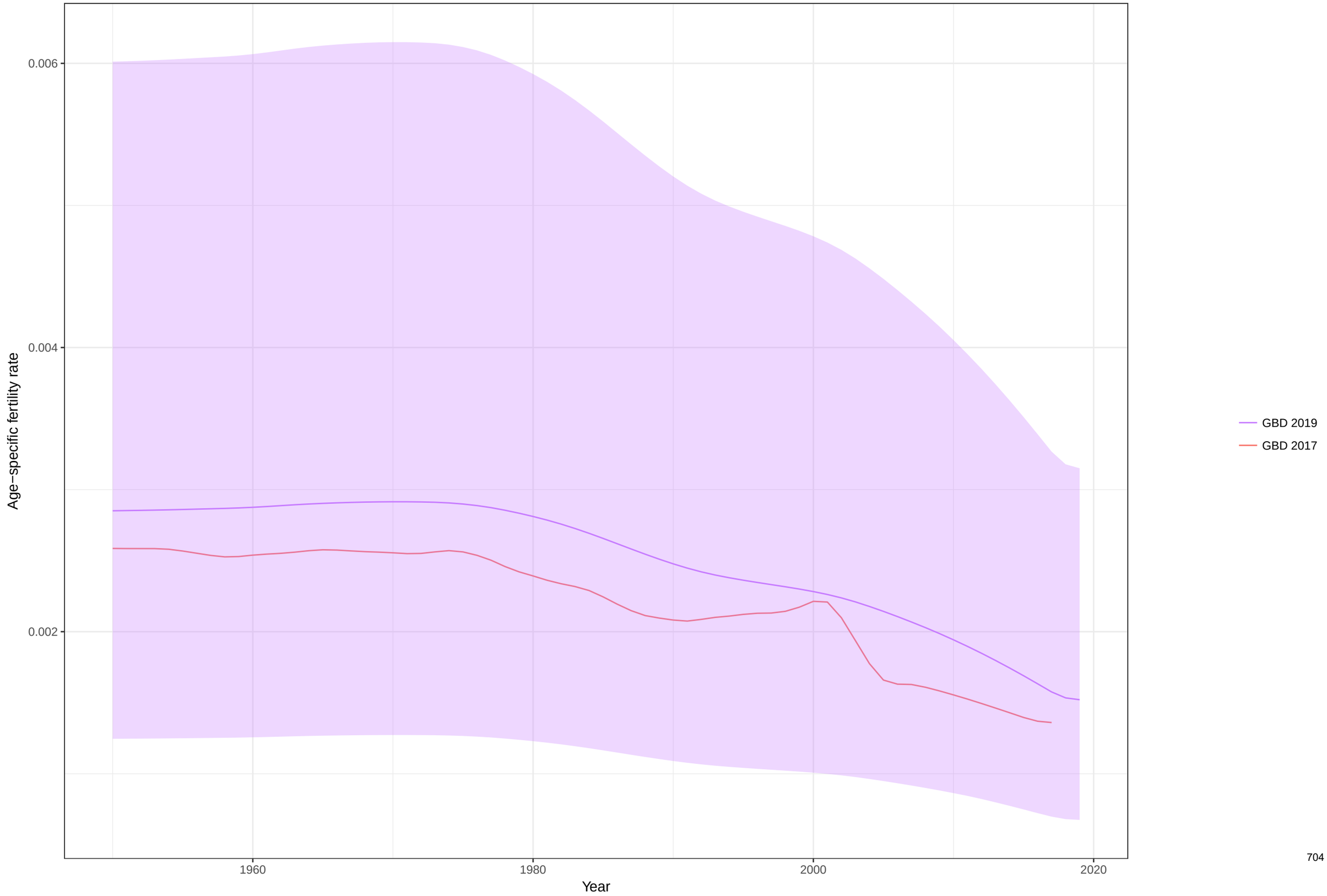

Age−specific fertility fitted trend lines, 1950−2019: Djibouti, Ages: 15−19
Data points enclosed with a diamond are reference sources

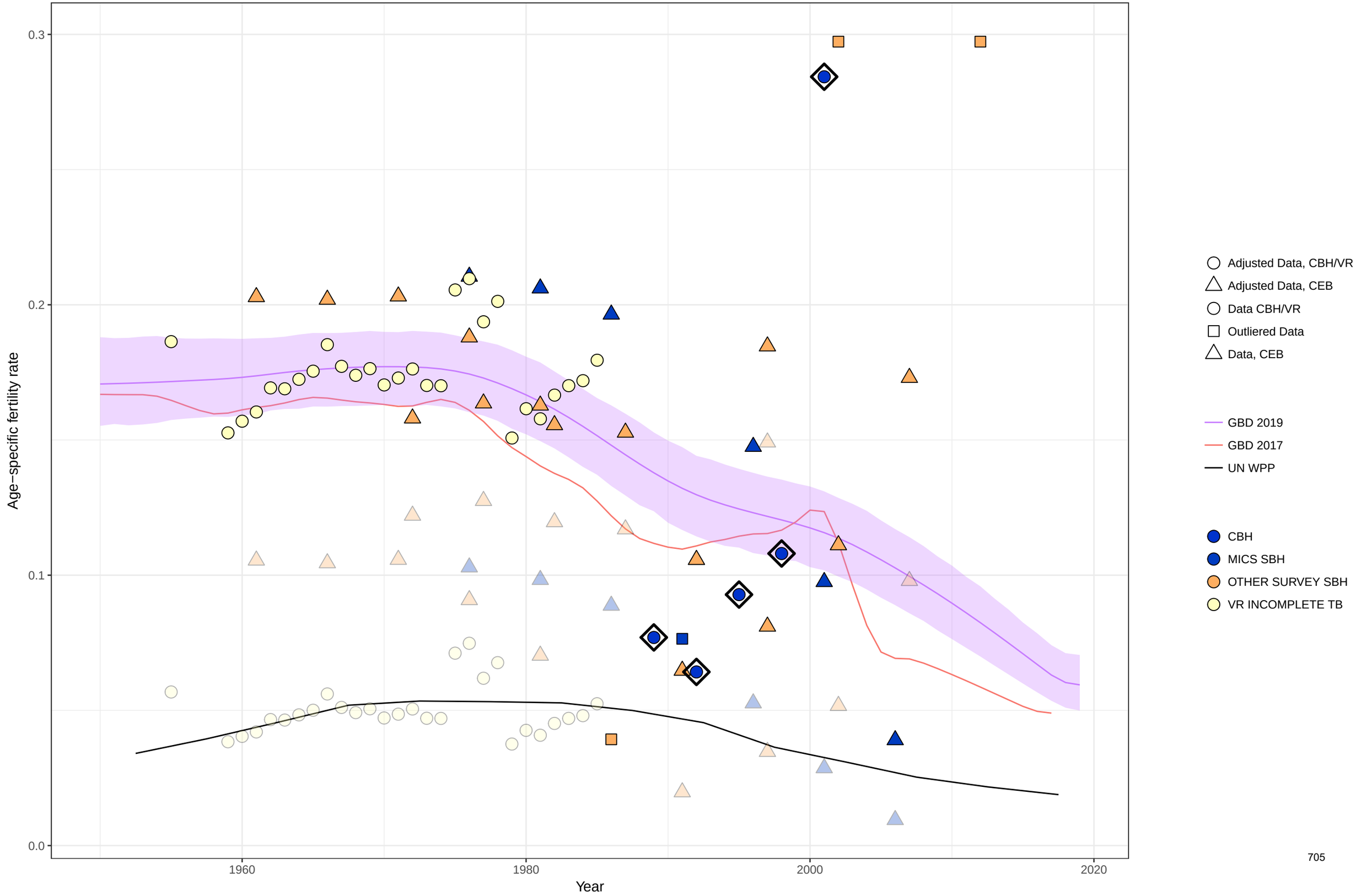

Age−specific fertility fitted trend lines, 1950−2019: Djibouti, Ages: 20−24
Data points enclosed with a diamond are reference sources

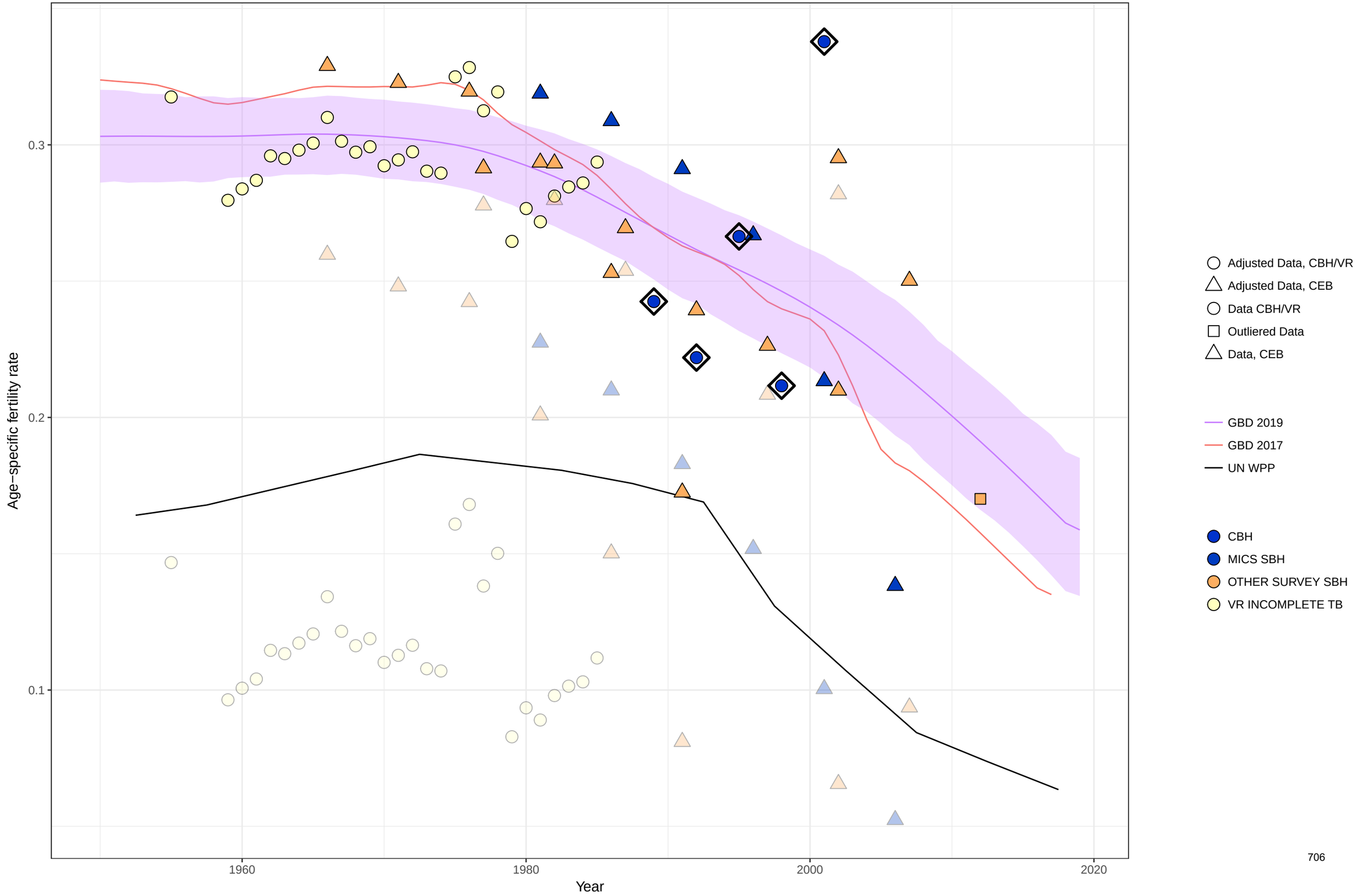

Age−specific fertility fitted trend lines, 1950−2019: Djibouti, Ages: 25−29
Data points enclosed with a diamond are reference sources

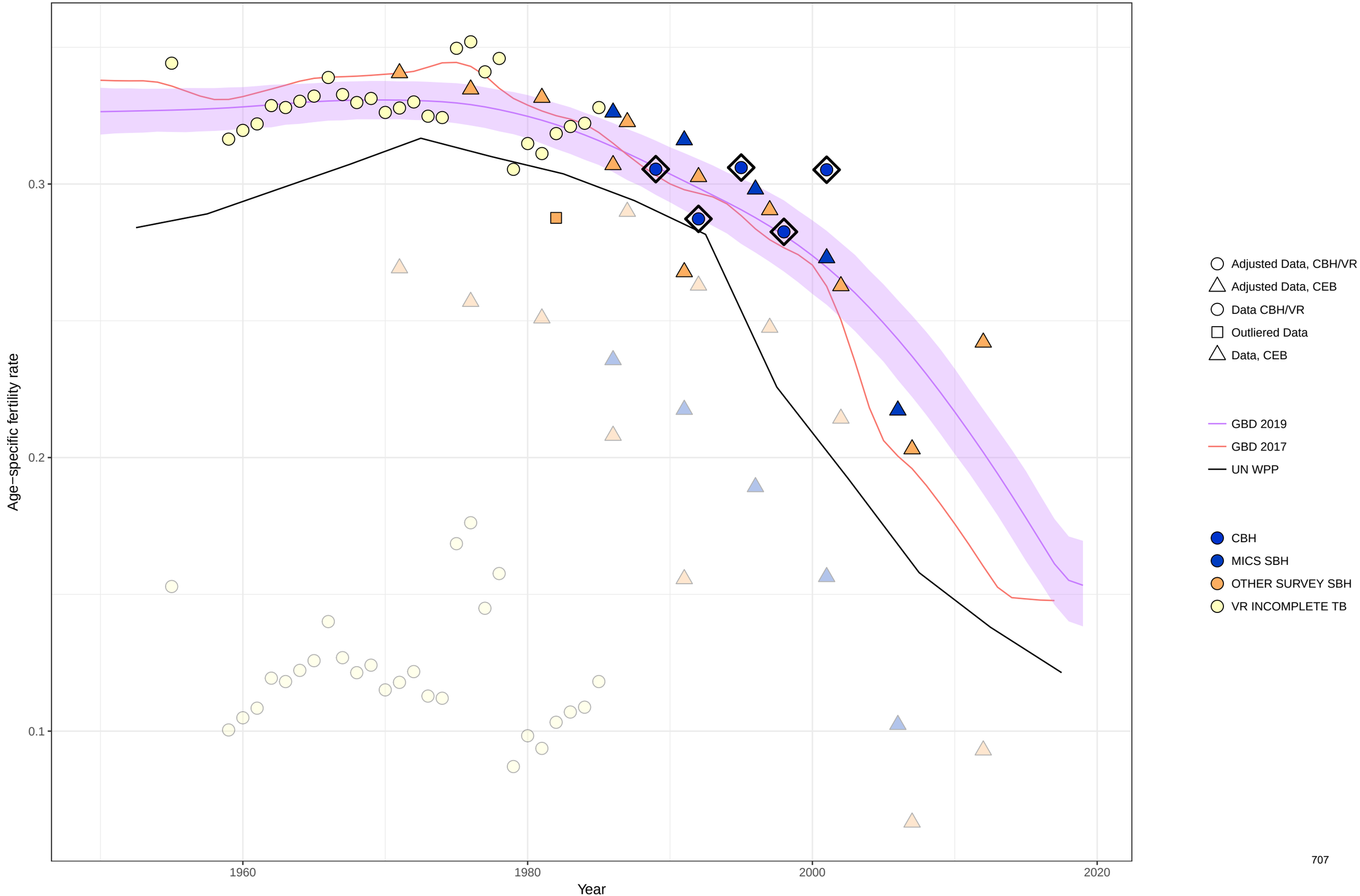

Age−specific fertility fitted trend lines, 1950−2019: Djibouti, Ages: 30−34
Data points enclosed with a diamond are reference sources

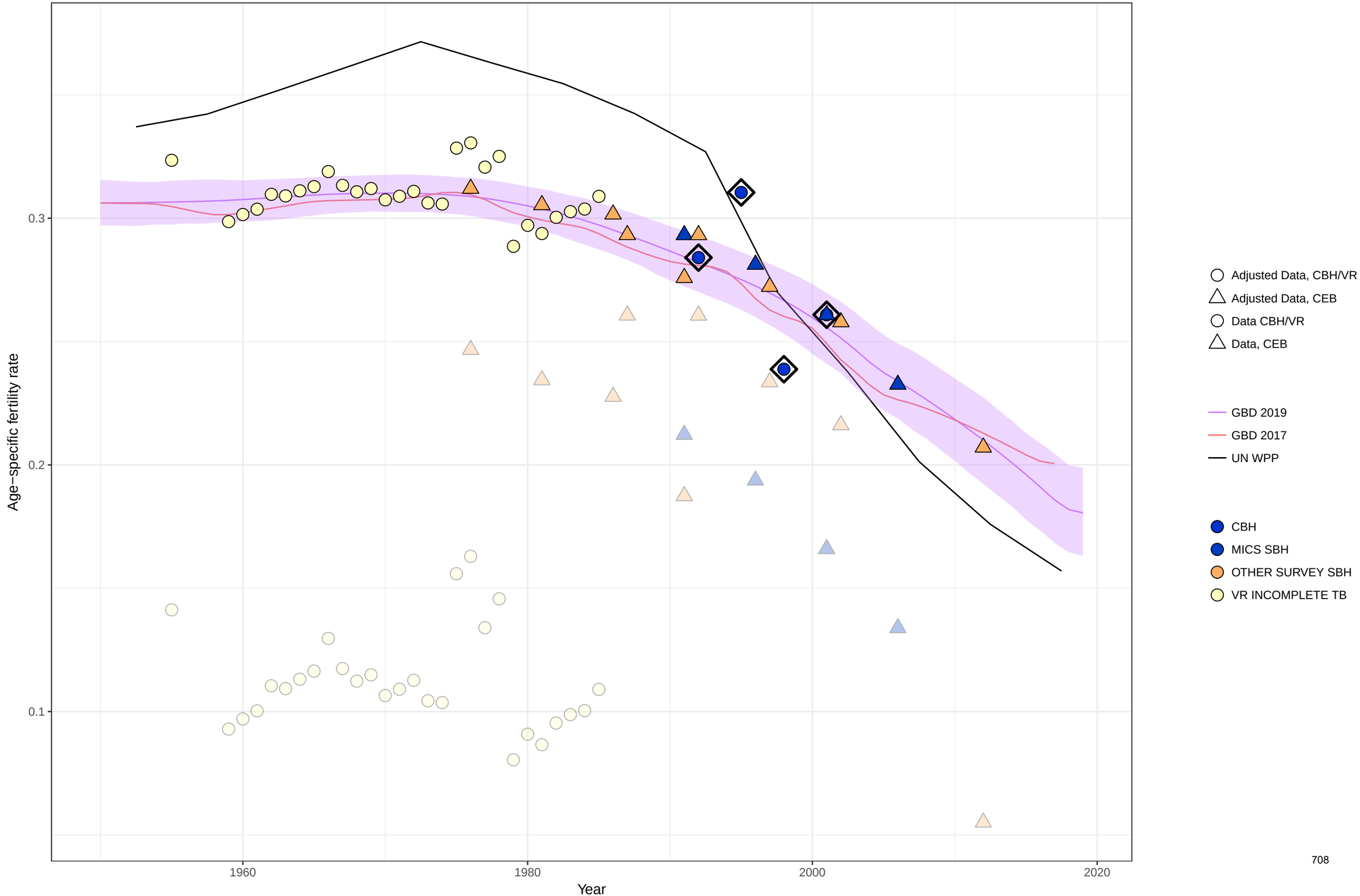

Age−specific fertility fitted trend lines, 1950−2019: Djibouti, Ages: 35−39
Data points enclosed with a diamond are reference sources

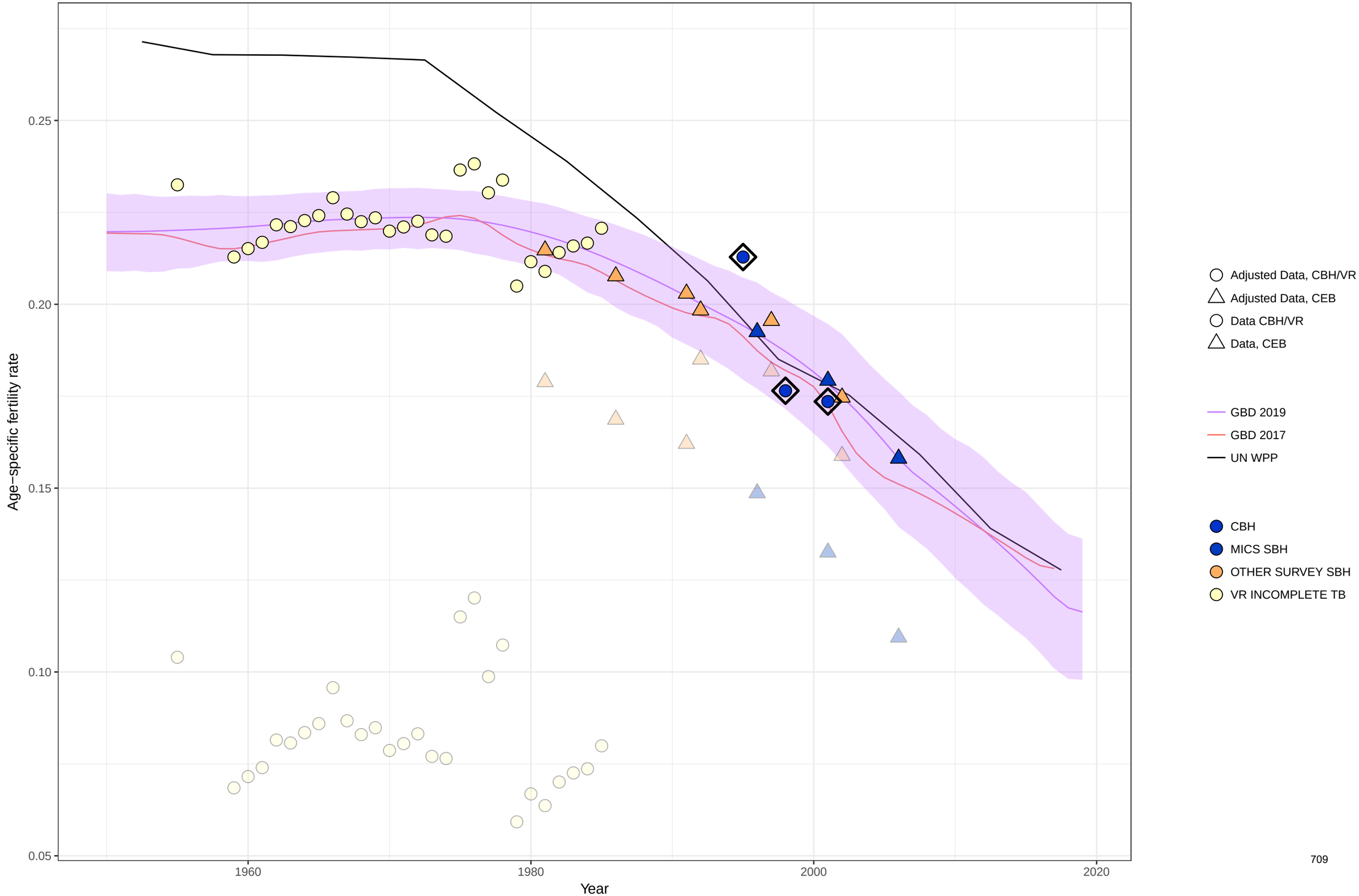

Age−specific fertility fitted trend lines, 1950−2019: Djibouti, Ages: 40−44
Data points enclosed with a diamond are reference sources

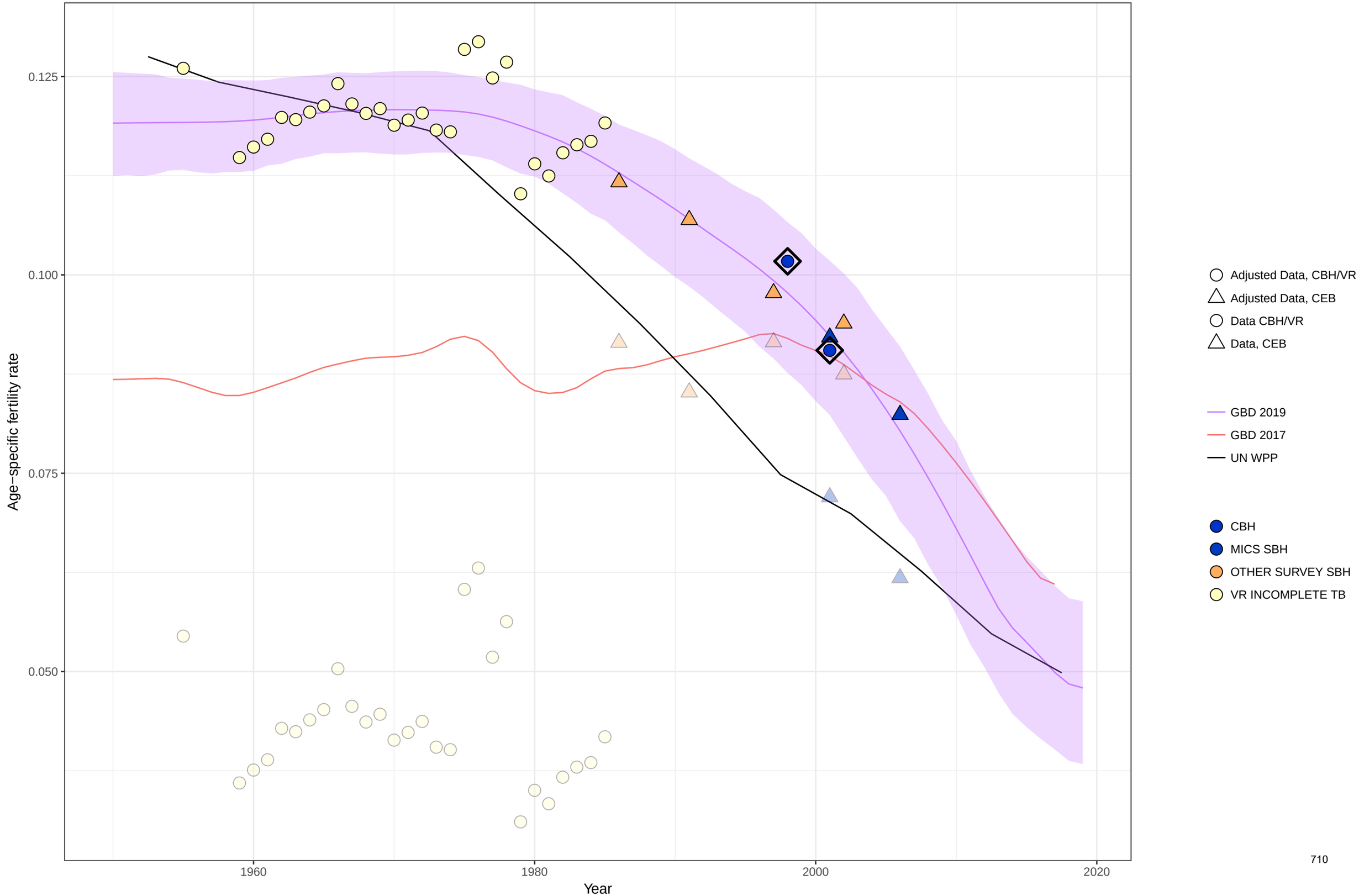

Age−specific fertility fitted trend lines, 1950−2019: Djibouti, Ages: 45−49
Data points enclosed with a diamond are reference sources

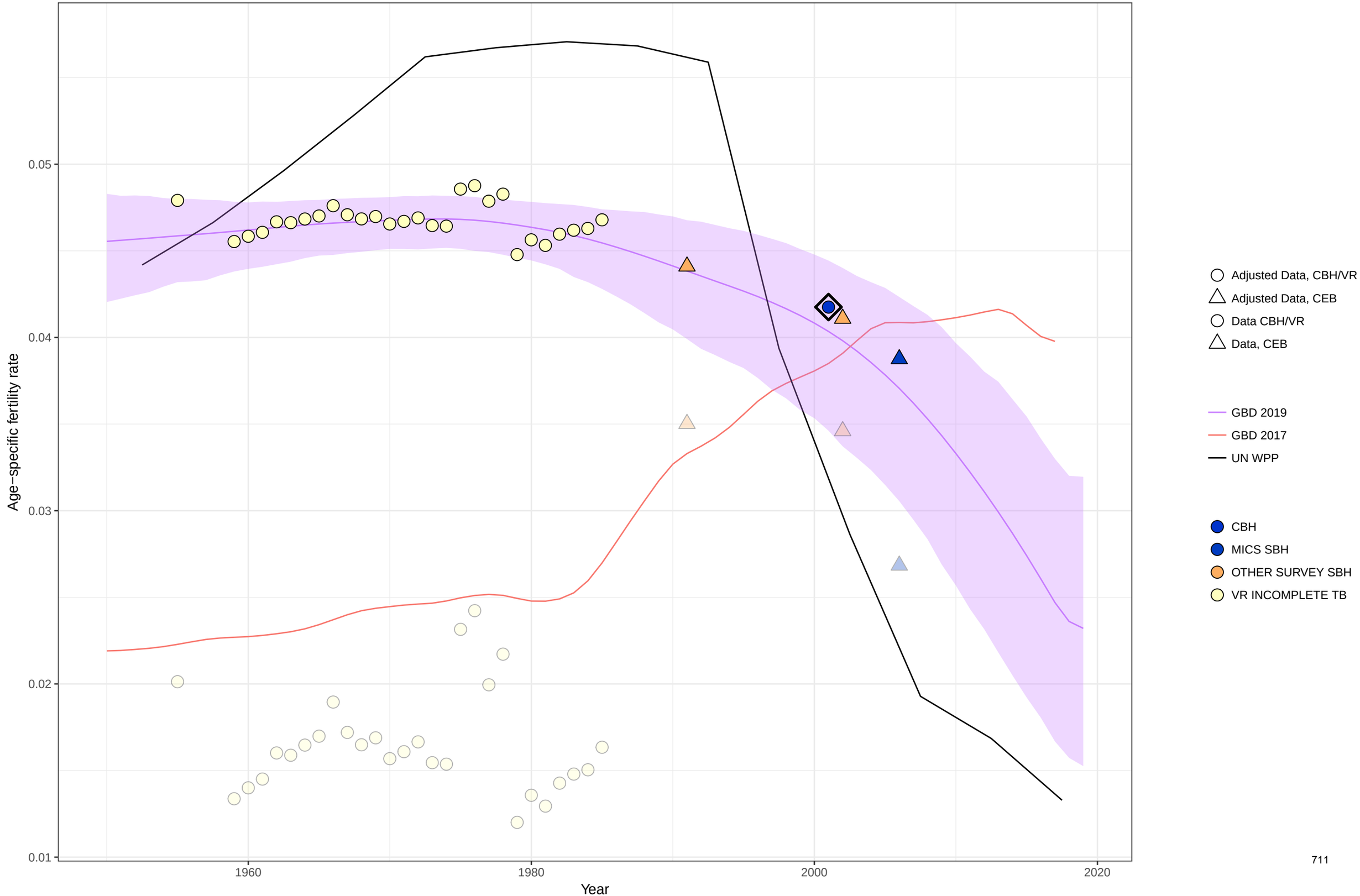

Age−specific fertility fitted trend lines, 1950−2019: Djibouti, Ages: 50−54
Data points enclosed with a diamond are reference sources

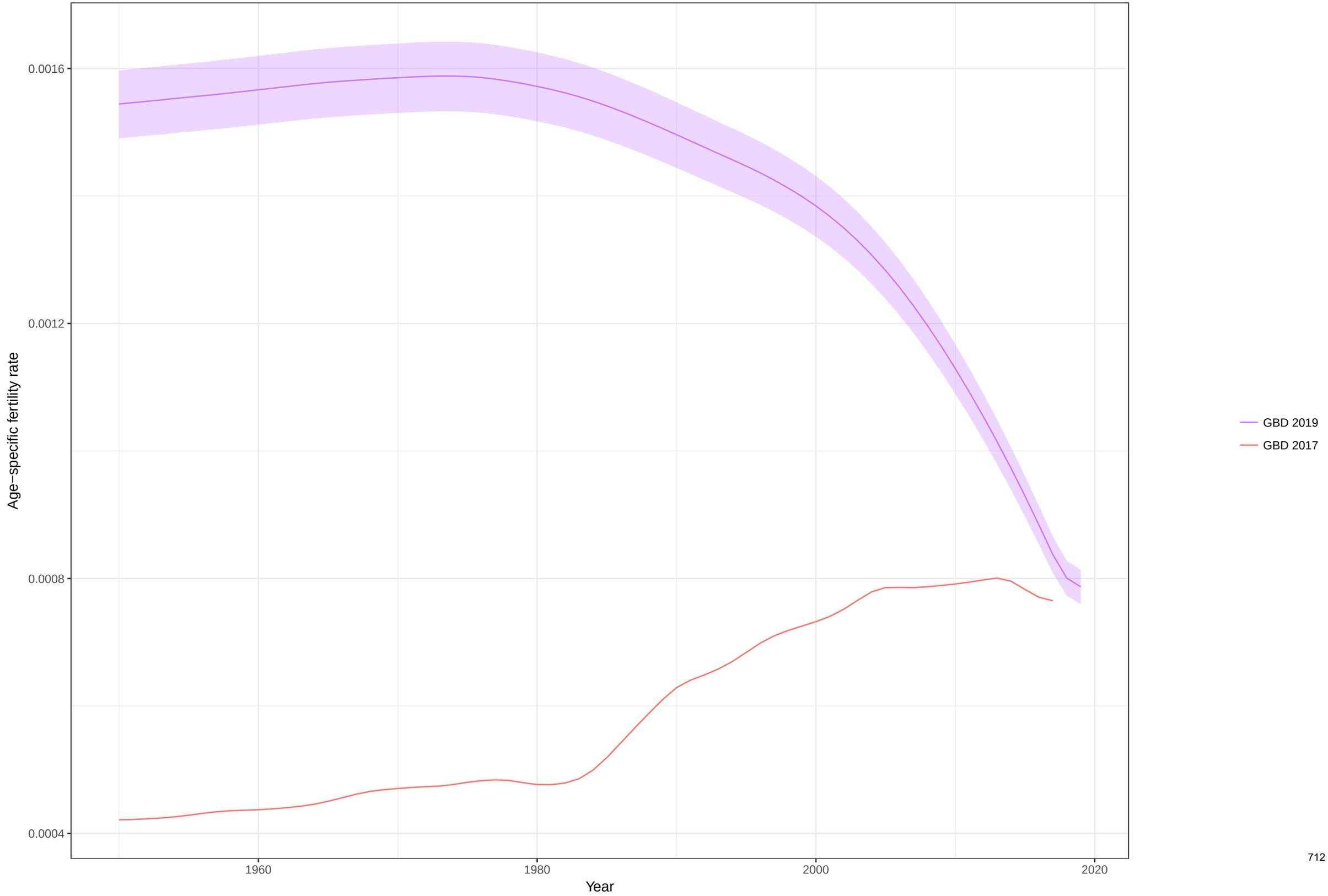

Total fertility rate fitted trend lines, 1950−2019: Djibouti TFR
Data points enclosed with a diamond are reference sources

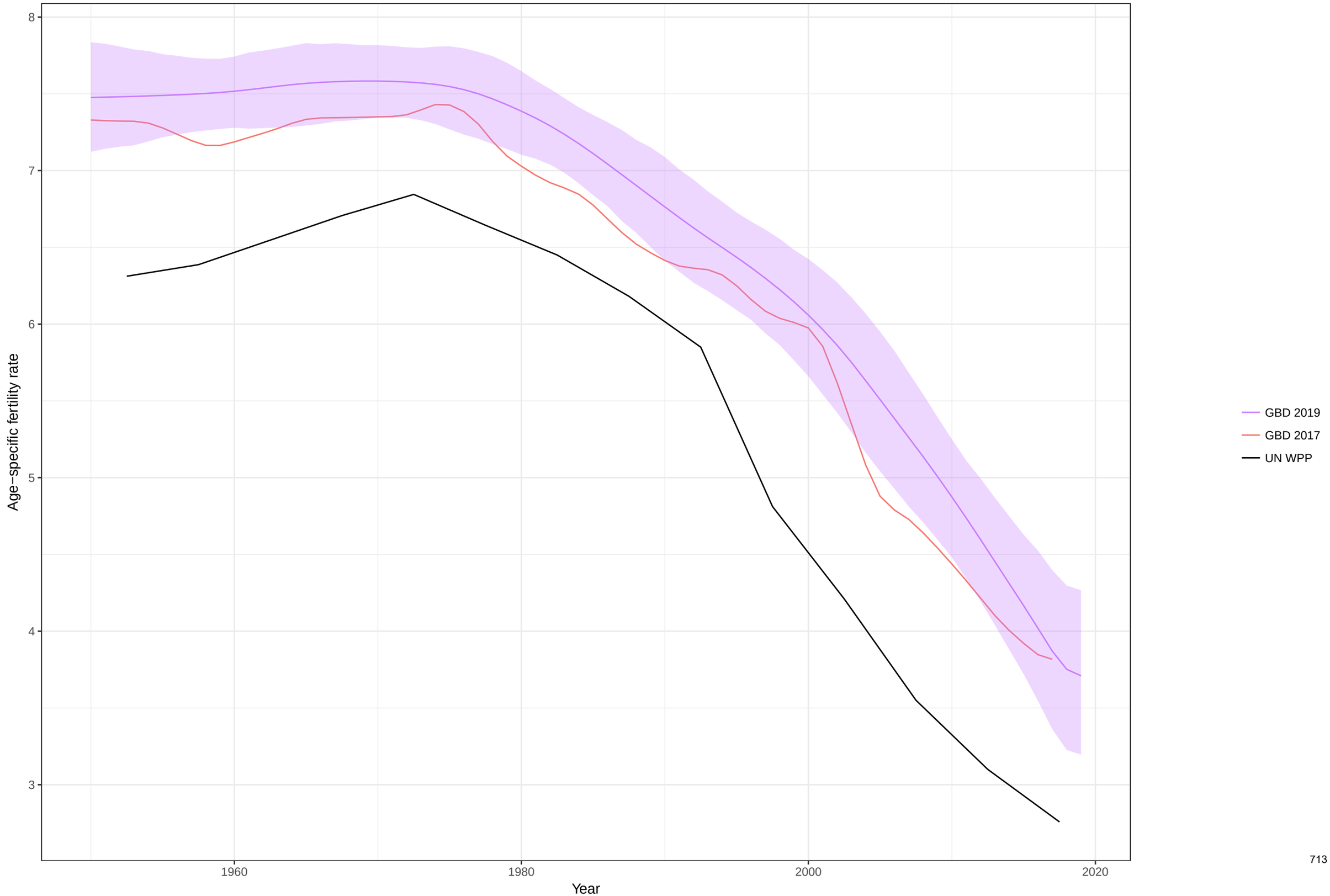

Age−specific fertility fitted trend lines, 1950−2019: Dominica, Ages: 10−14
Data points enclosed with a diamond are reference sources

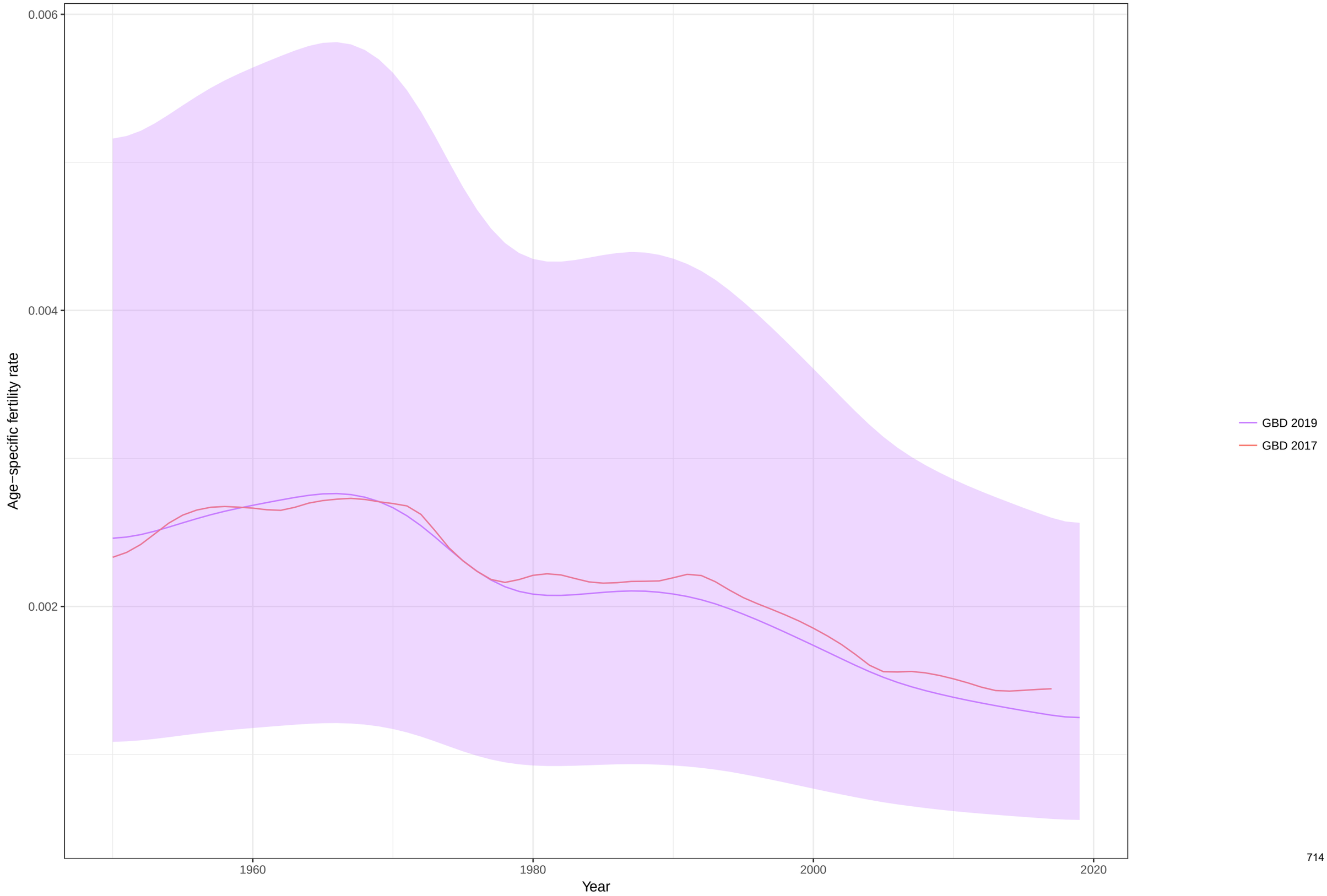

Age−specific fertility fitted trend lines, 1950−2019: Dominica, Ages: 15−19
Data points enclosed with a diamond are reference sources

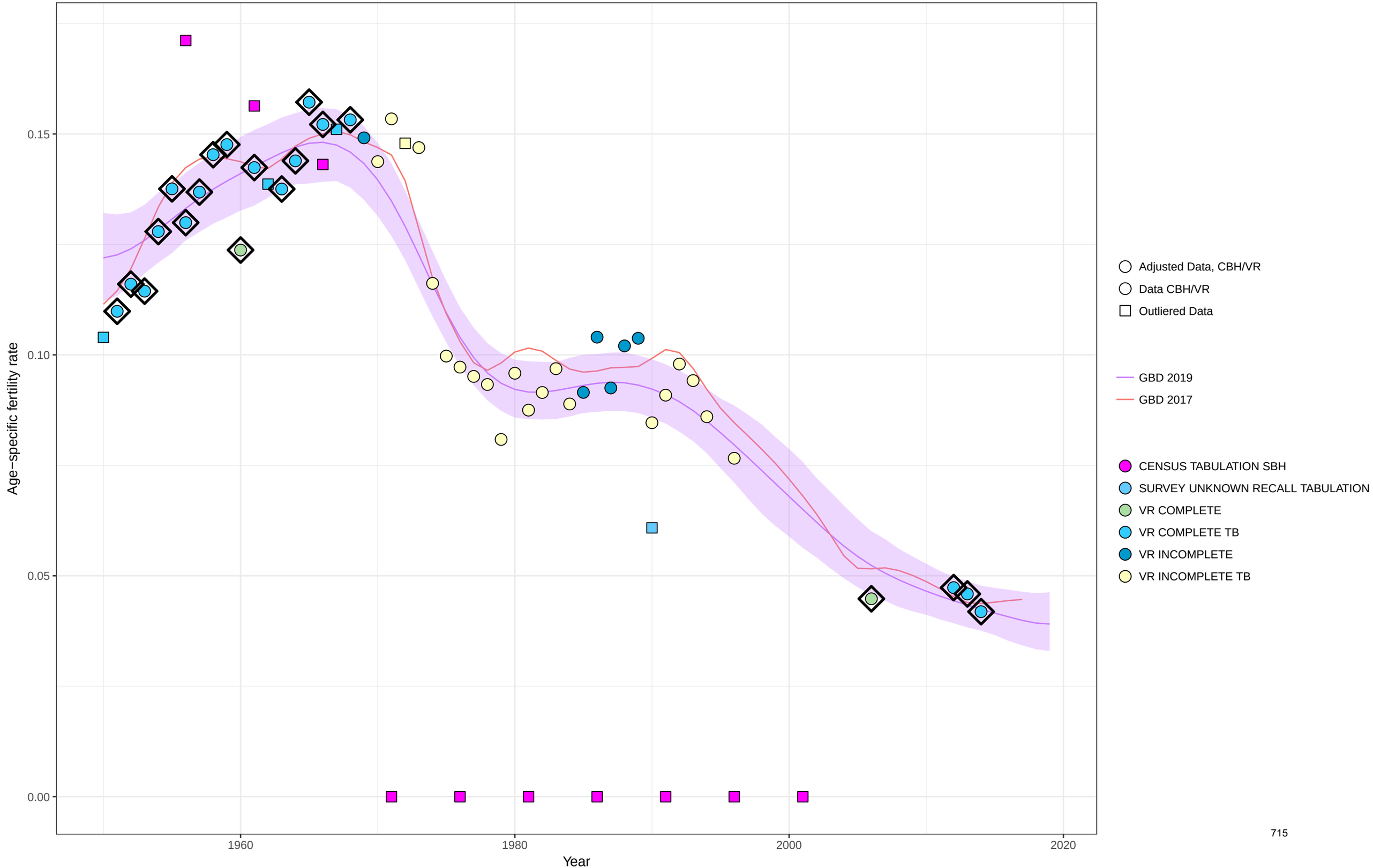

Age−specific fertility fitted trend lines, 1950−2019: Dominica, Ages: 20−24
Data points enclosed with a diamond are reference sources

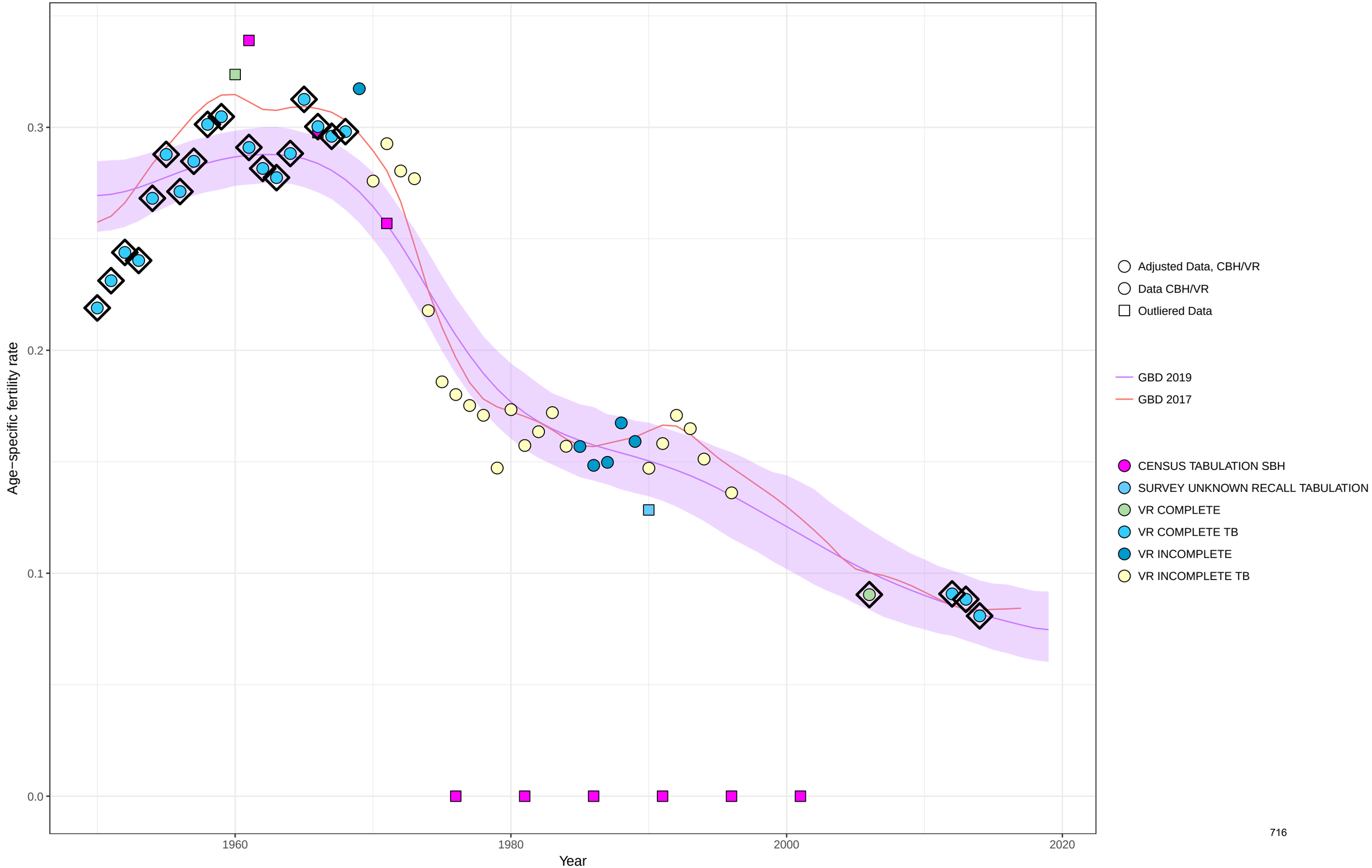

Age−specific fertility fitted trend lines, 1950−2019: Dominica, Ages: 25−29
Data points enclosed with a diamond are reference sources

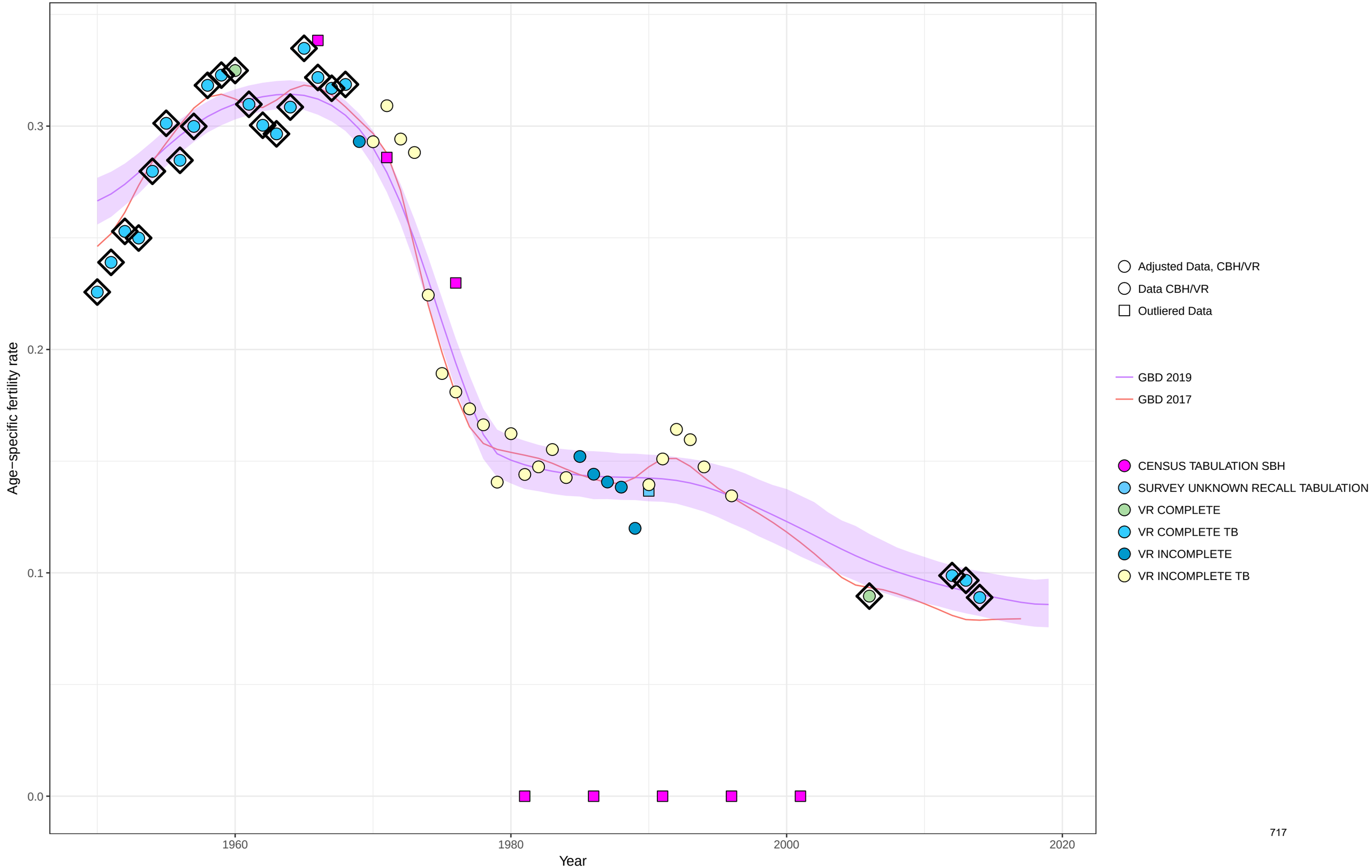

Age−specific fertility fitted trend lines, 1950−2019: Dominica, Ages: 30−34
Data points enclosed with a diamond are reference sources

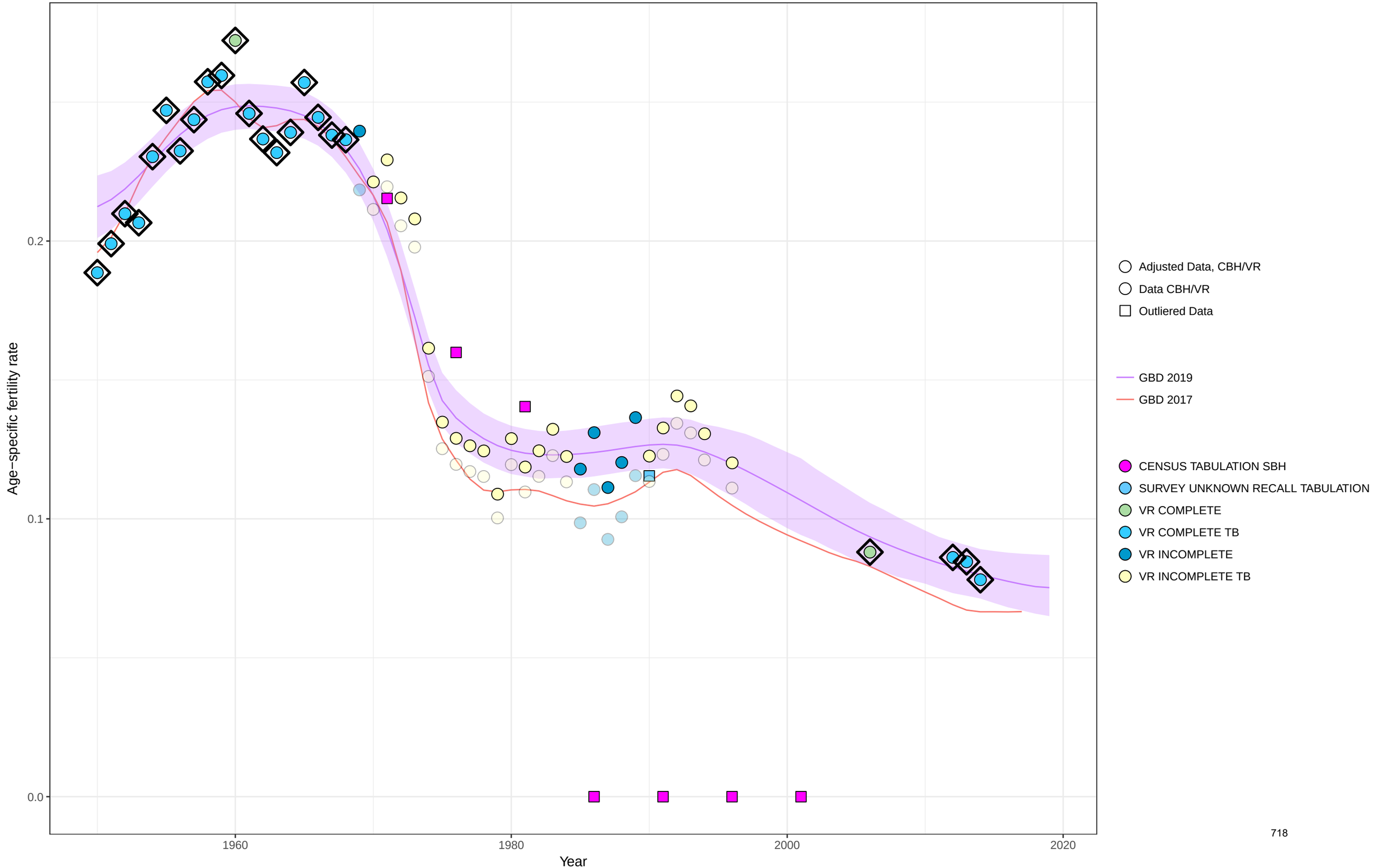

Age−specific fertility fitted trend lines, 1950−2019: Dominica, Ages: 35−39
Data points enclosed with a diamond are reference sources

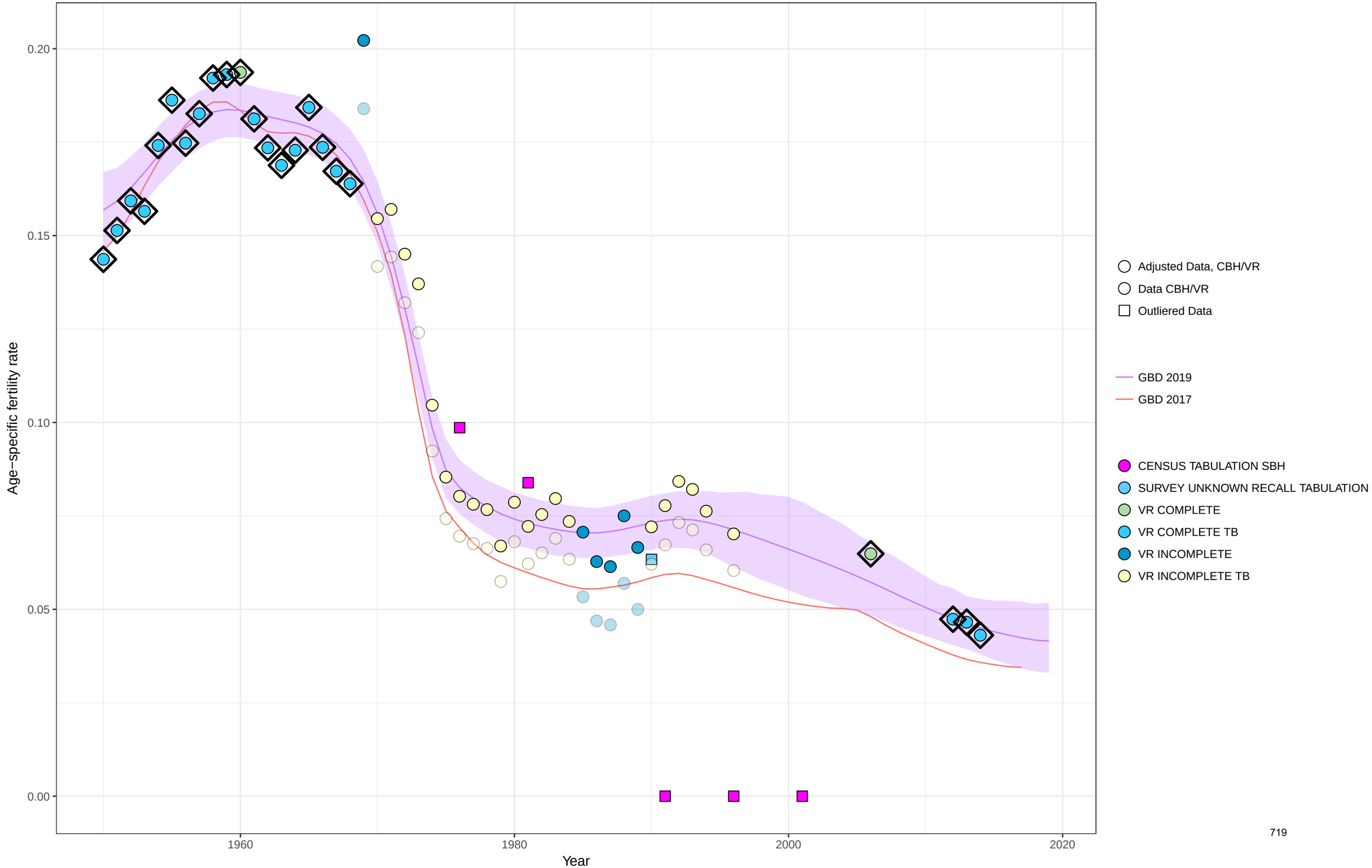

Age−specific fertility fitted trend lines, 1950−2019: Dominica, Ages: 40−44
Data points enclosed with a diamond are reference sources

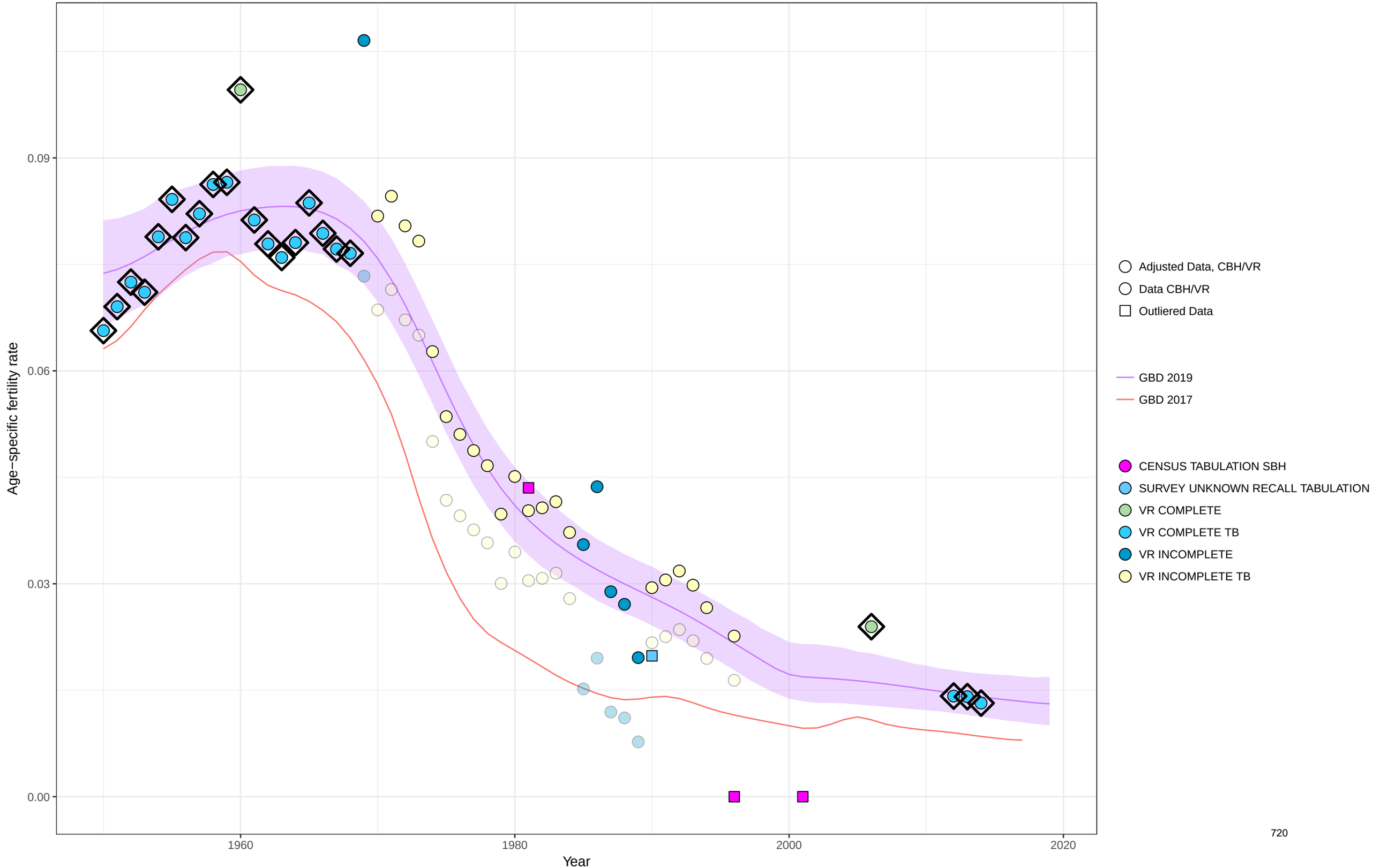

Age−specific fertility fitted trend lines, 1950−2019: Dominica, Ages: 45−49
Data points enclosed with a diamond are reference sources

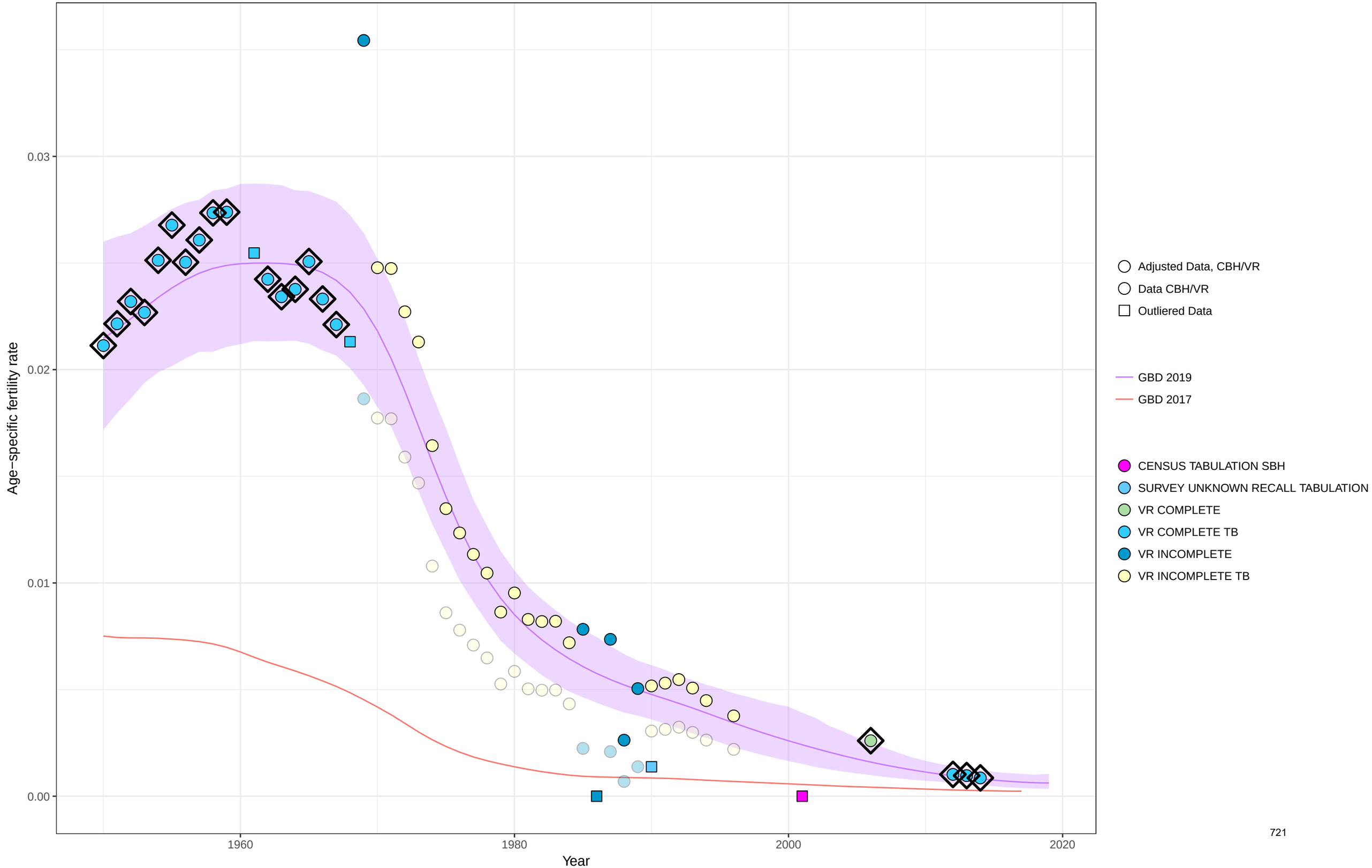

Age−specific fertility fitted trend lines, 1950−2019: Dominica, Ages: 50−54
Data points enclosed with a diamond are reference sources

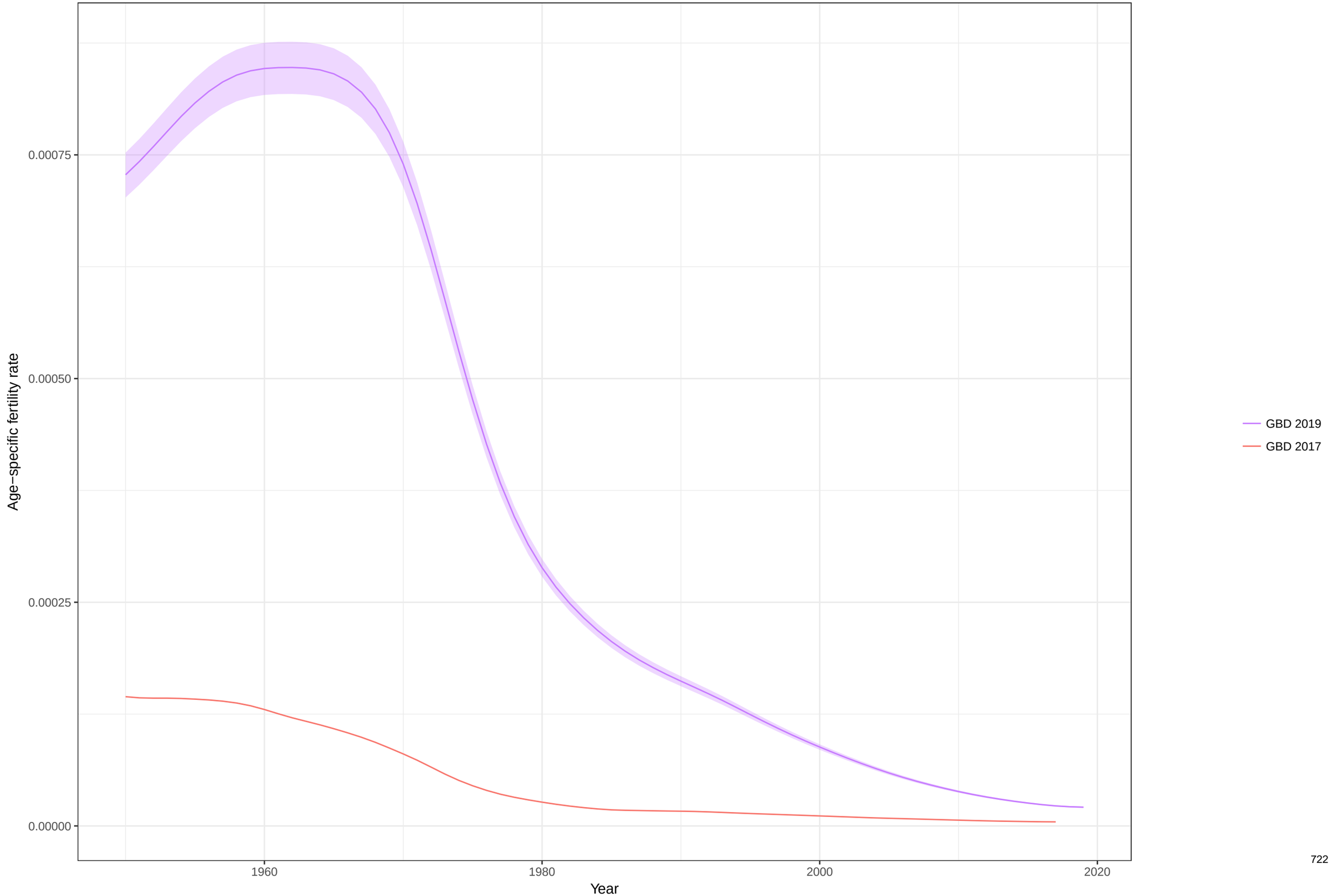

Total fertility rate fitted trend lines, 1950−2019: Dominica TFR
Data points enclosed with a diamond are reference sources

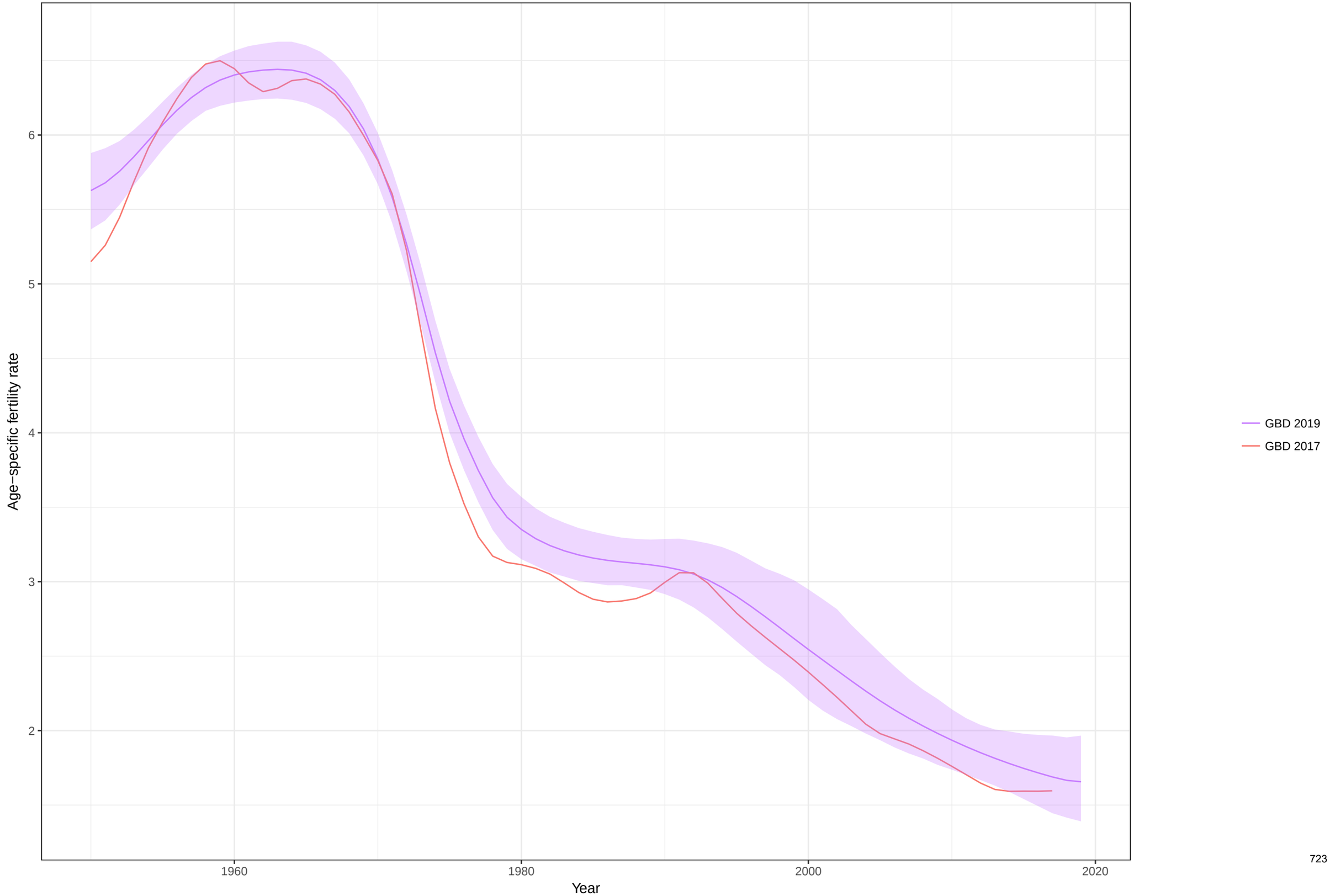

Age−specific fertility fitted trend lines, 1950−2019: Denmark, Ages: 10−14
Data points enclosed with a diamond are reference sources

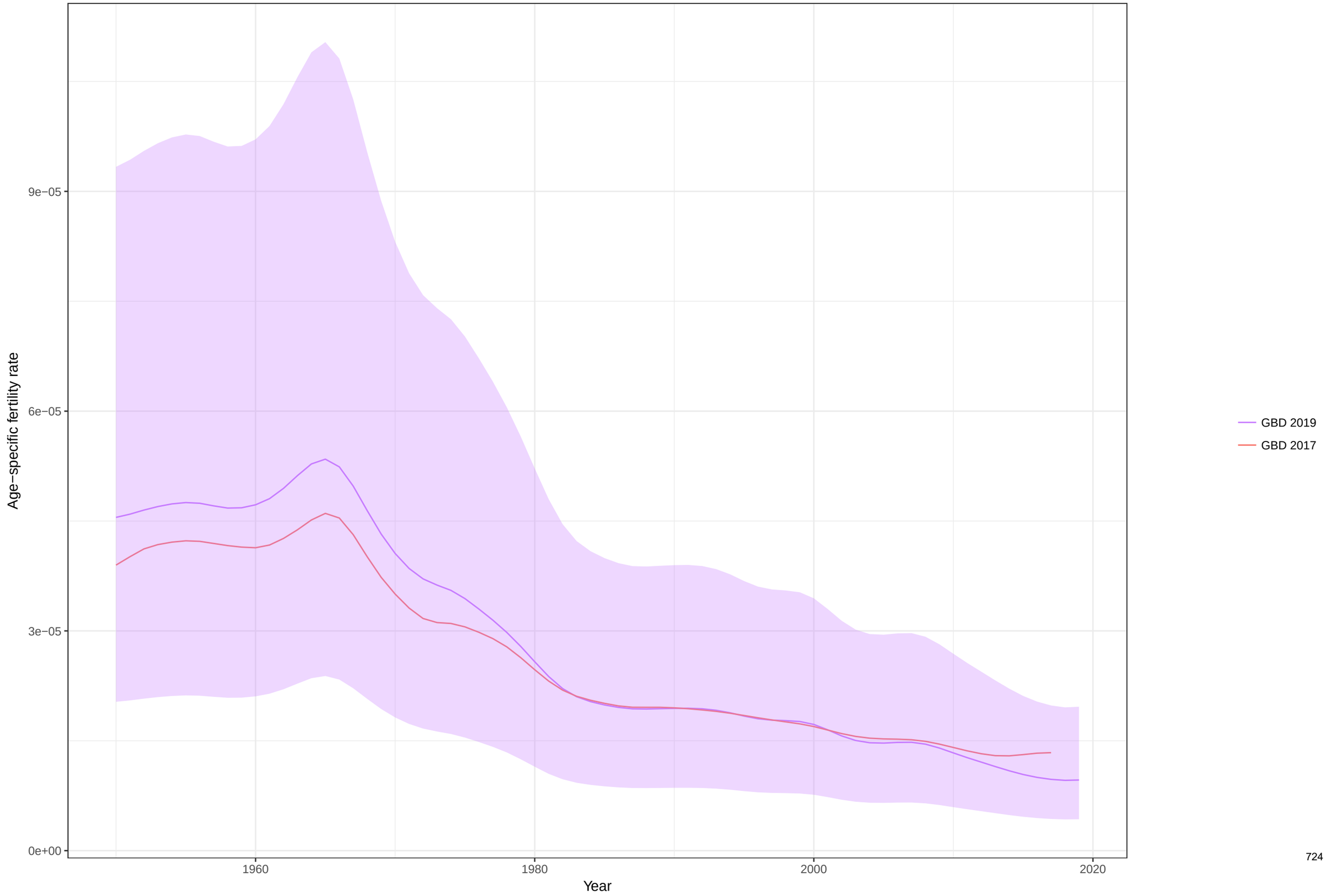

Age−specific fertility fitted trend lines, 1950−2019: Denmark, Ages: 15−19
Data points enclosed with a diamond are reference sources

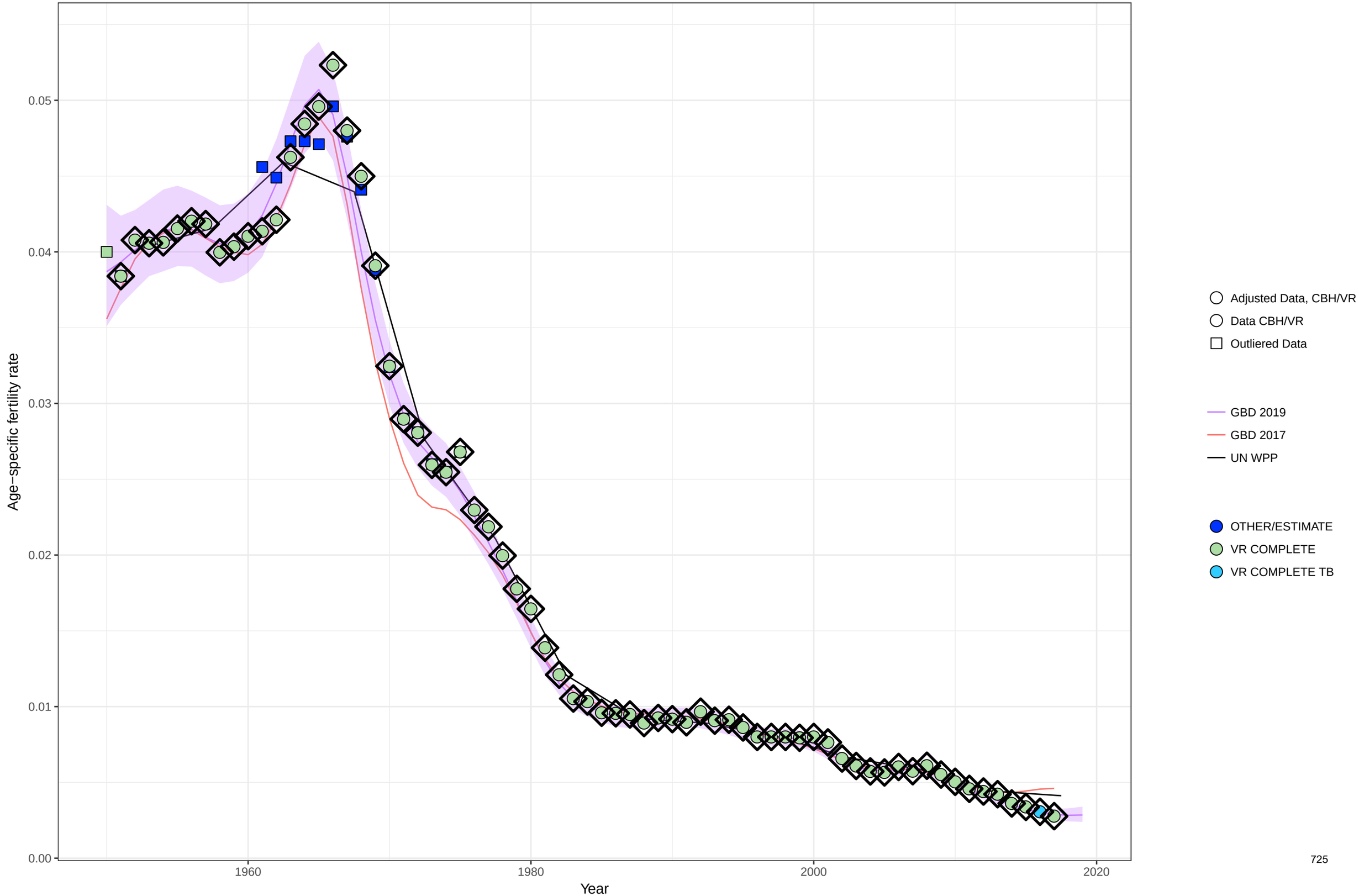

Age−specific fertility fitted trend lines, 1950−2019: Denmark, Ages: 20−24
Data points enclosed with a diamond are reference sources

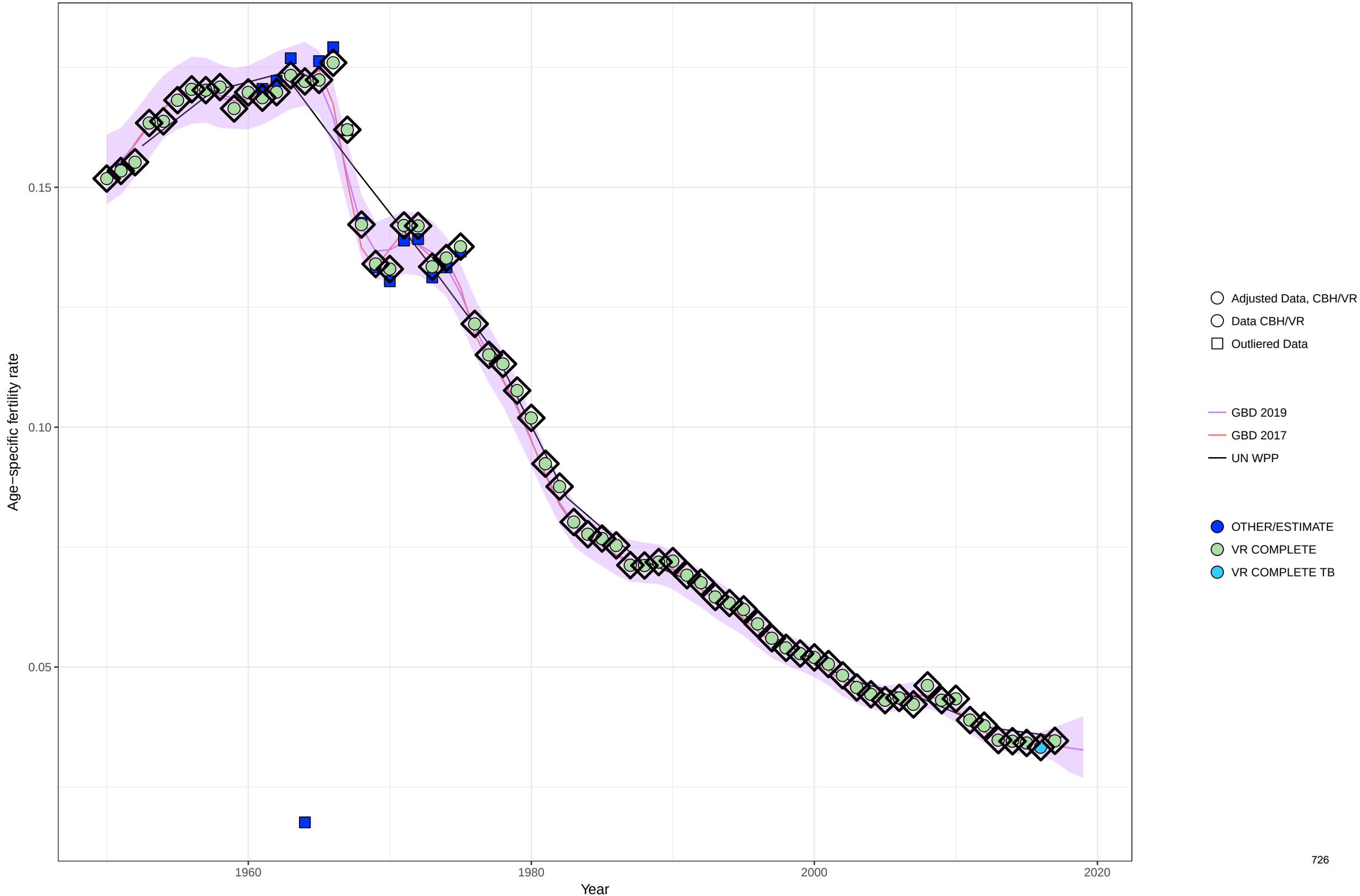

Age−specific fertility fitted trend lines, 1950−2019: Denmark, Ages: 25−29
Data points enclosed with a diamond are reference sources

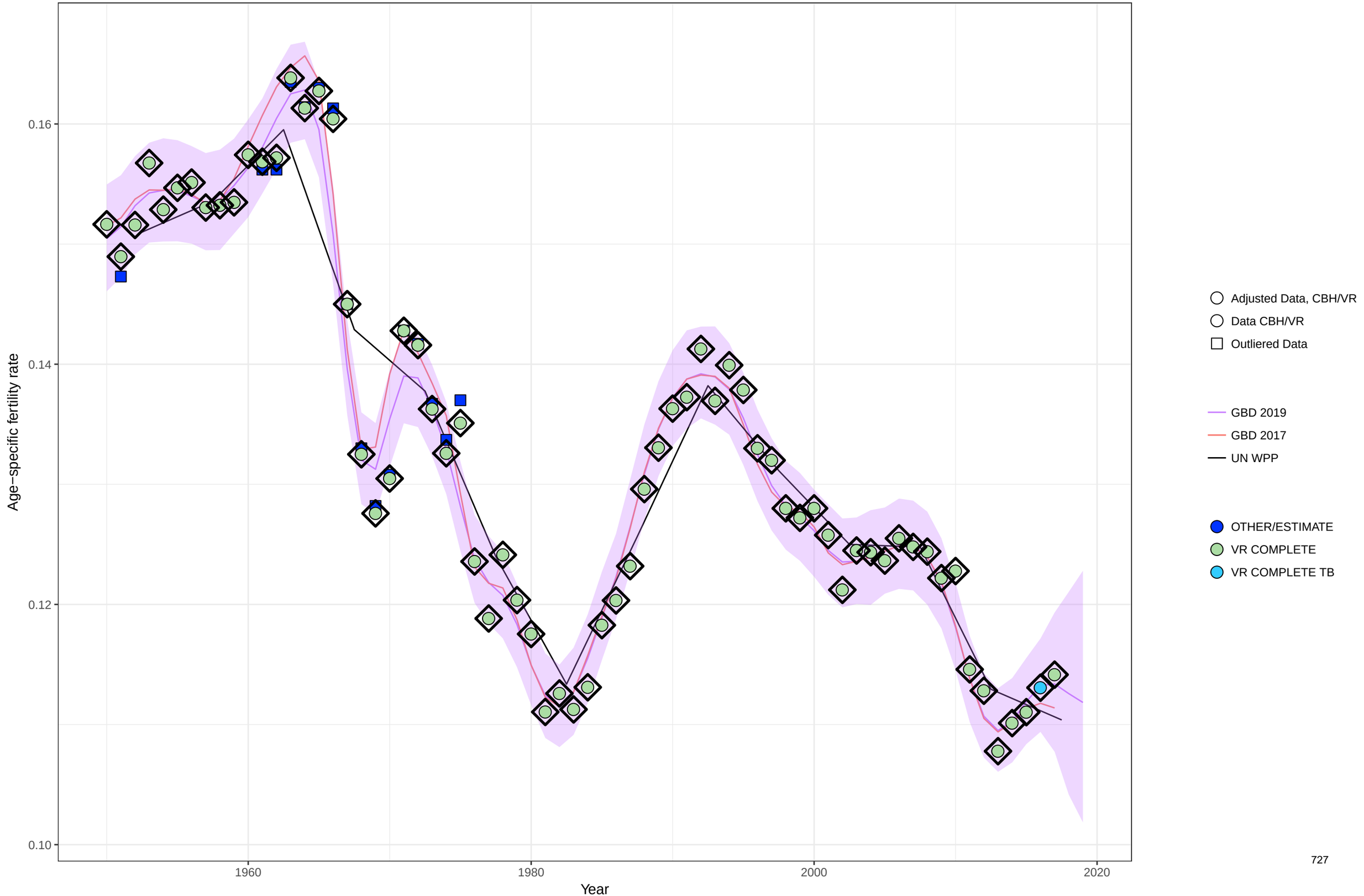

Age−specific fertility fitted trend lines, 1950−2019: Denmark, Ages: 30−34
Data points enclosed with a diamond are reference sources

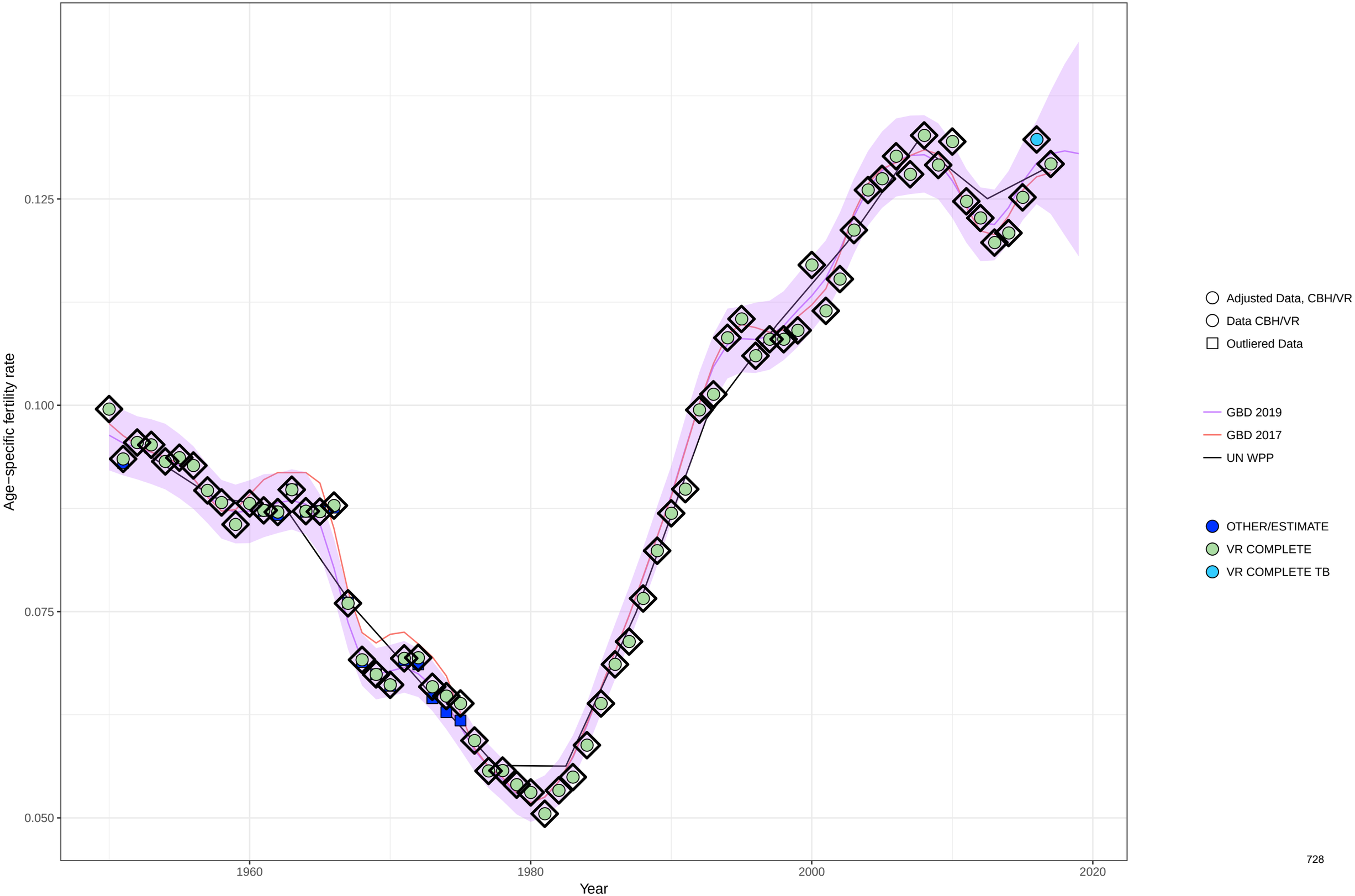

Age−specific fertility fitted trend lines, 1950−2019: Denmark, Ages: 35−39
Data points enclosed with a diamond are reference sources

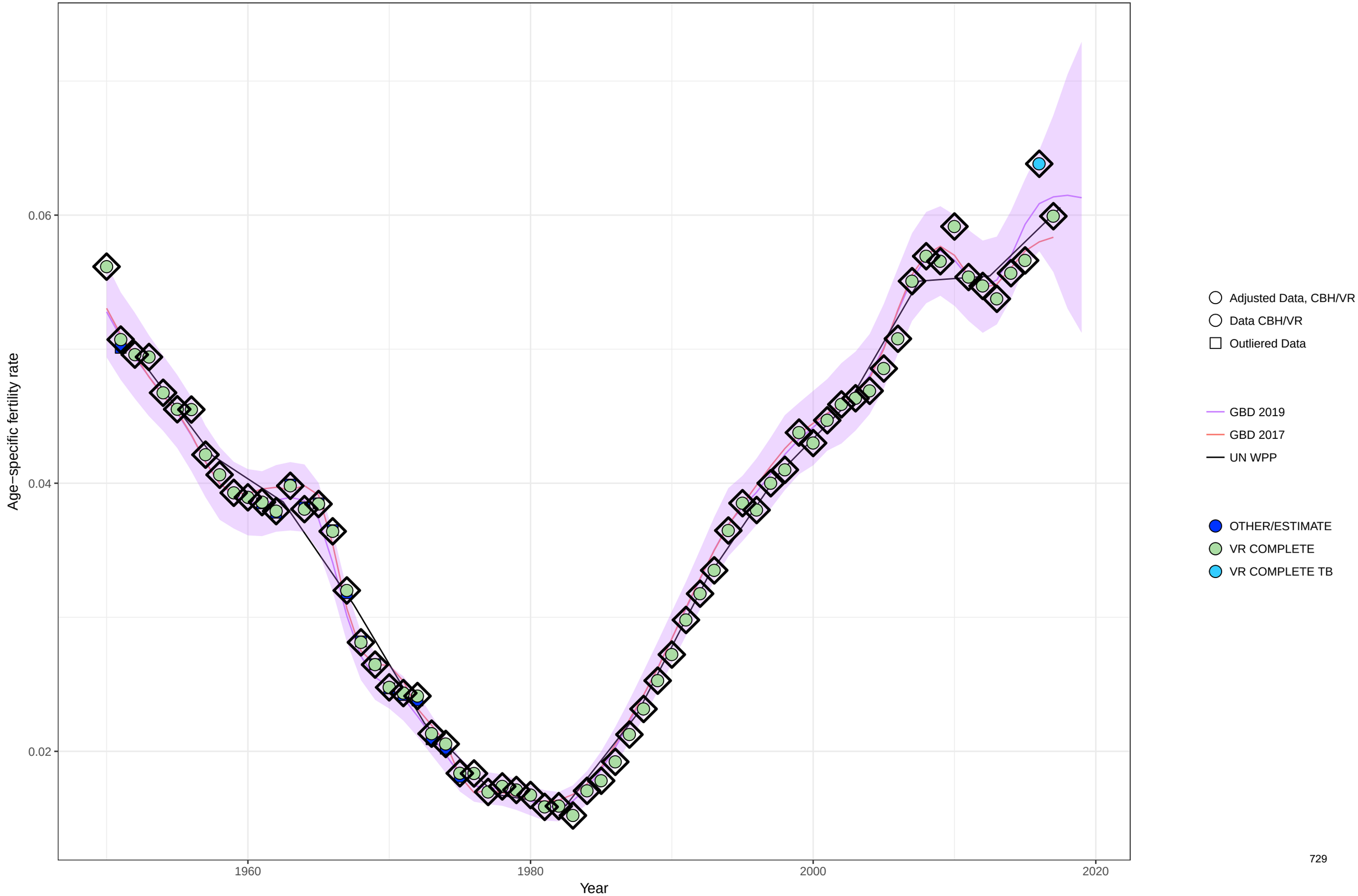

Age−specific fertility fitted trend lines, 1950−2019: Denmark, Ages: 40−44
Data points enclosed with a diamond are reference sources

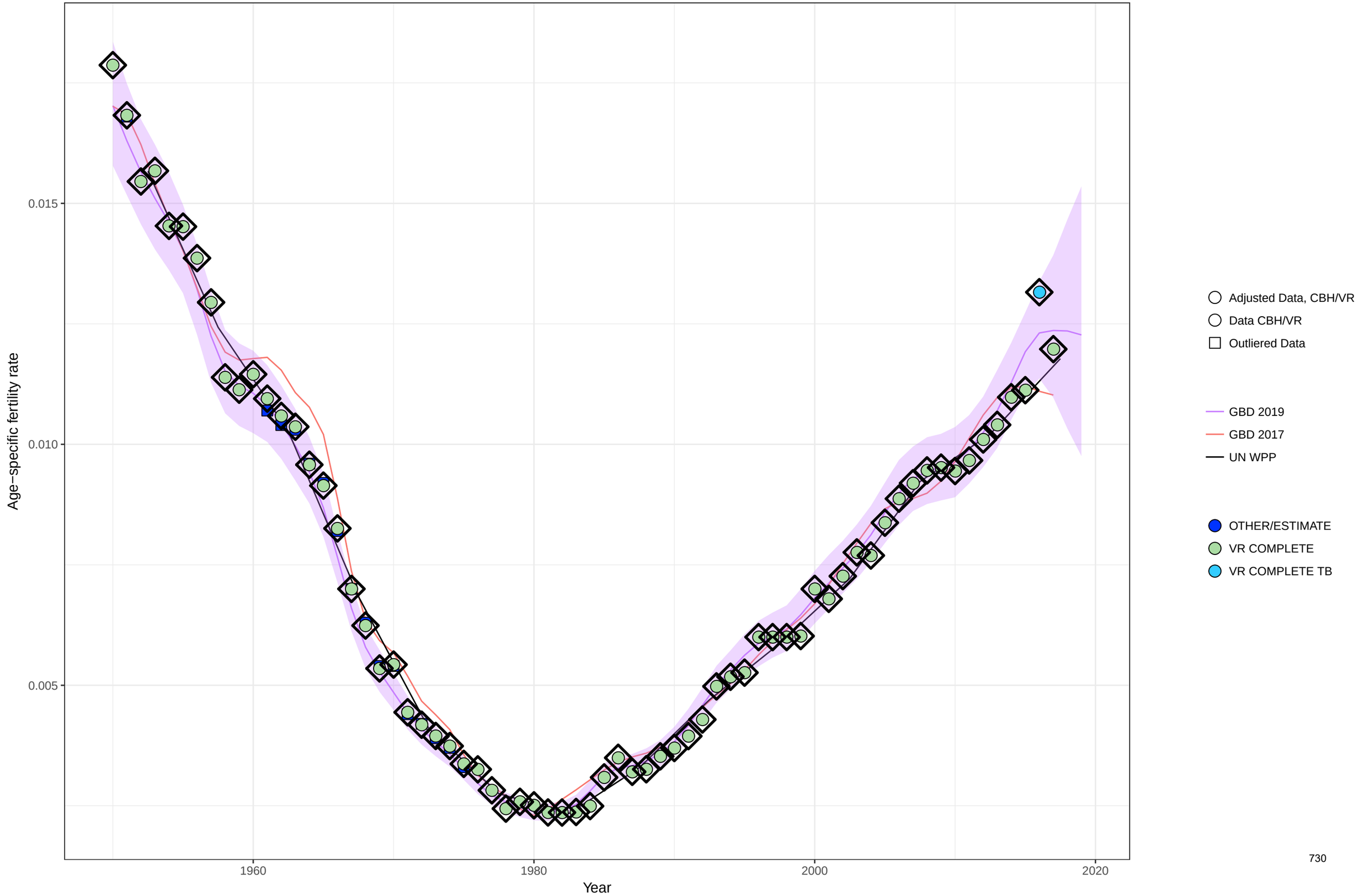

Age−specific fertility fitted trend lines, 1950−2019: Denmark, Ages: 45−49
Data points enclosed with a diamond are reference sources

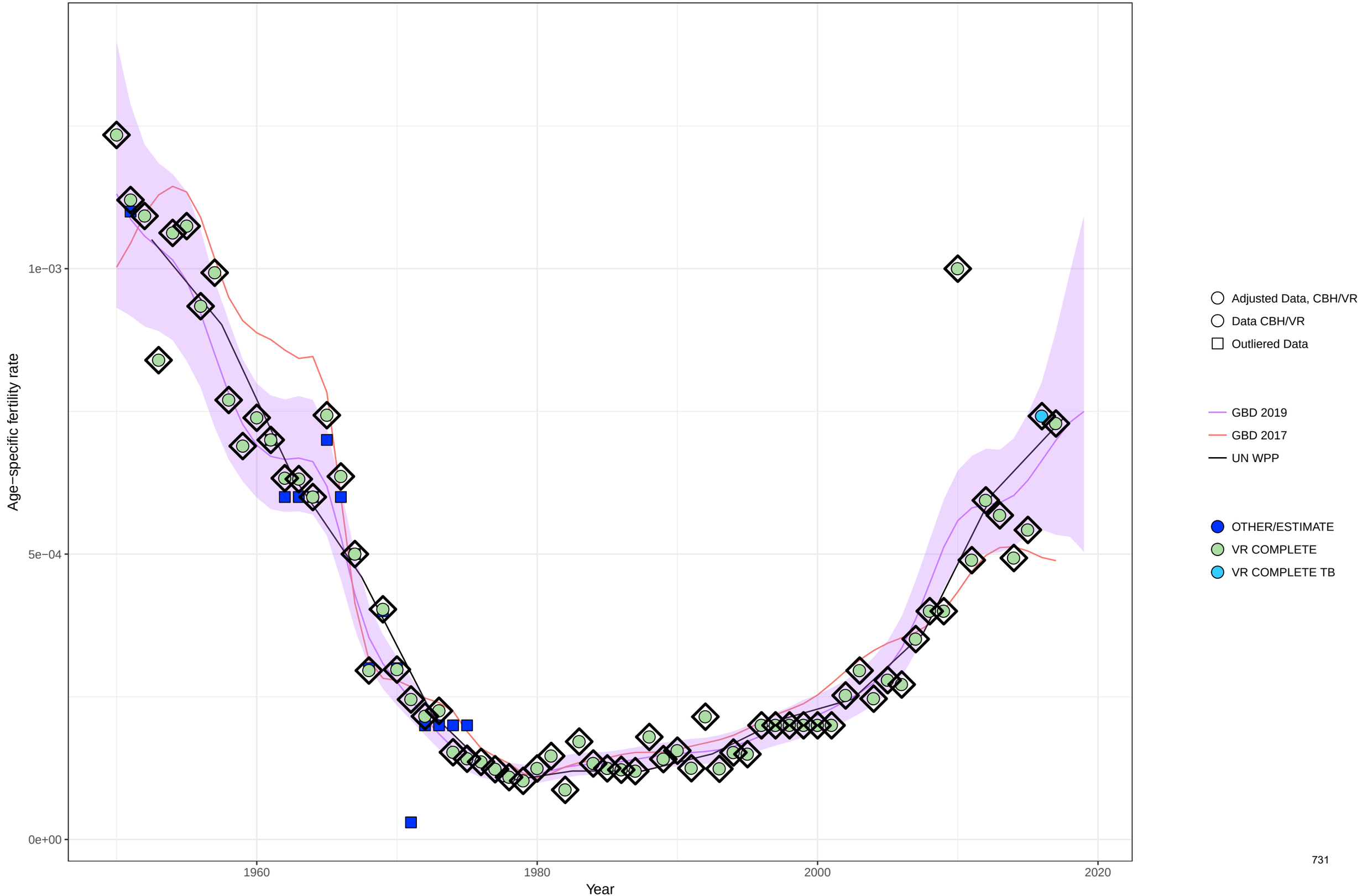

Age−specific fertility fitted trend lines, 1950−2019: Denmark, Ages: 50−54
Data points enclosed with a diamond are reference sources

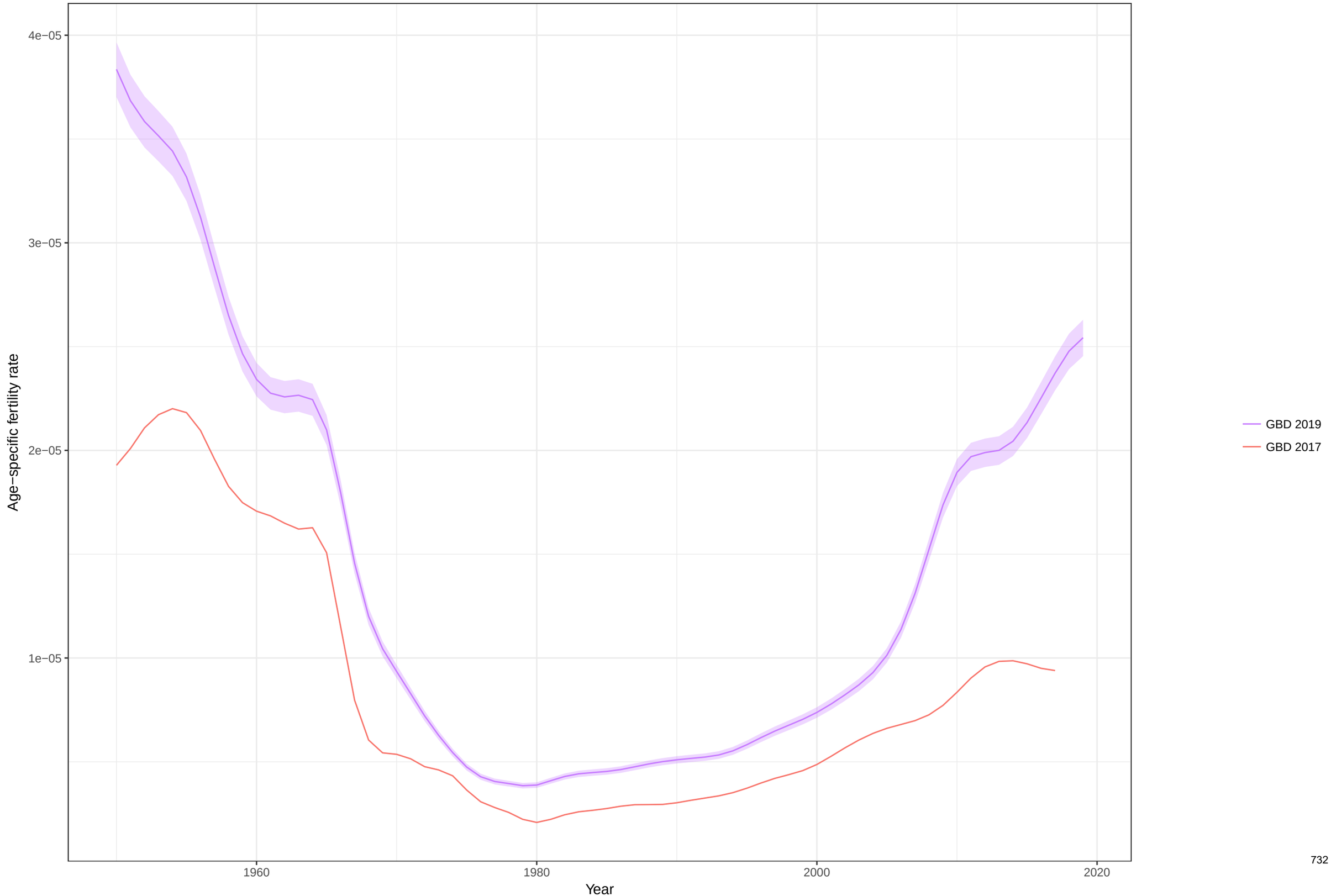

Total fertility rate fitted trend lines, 1950−2019: Denmark TFR
Data points enclosed with a diamond are reference sources

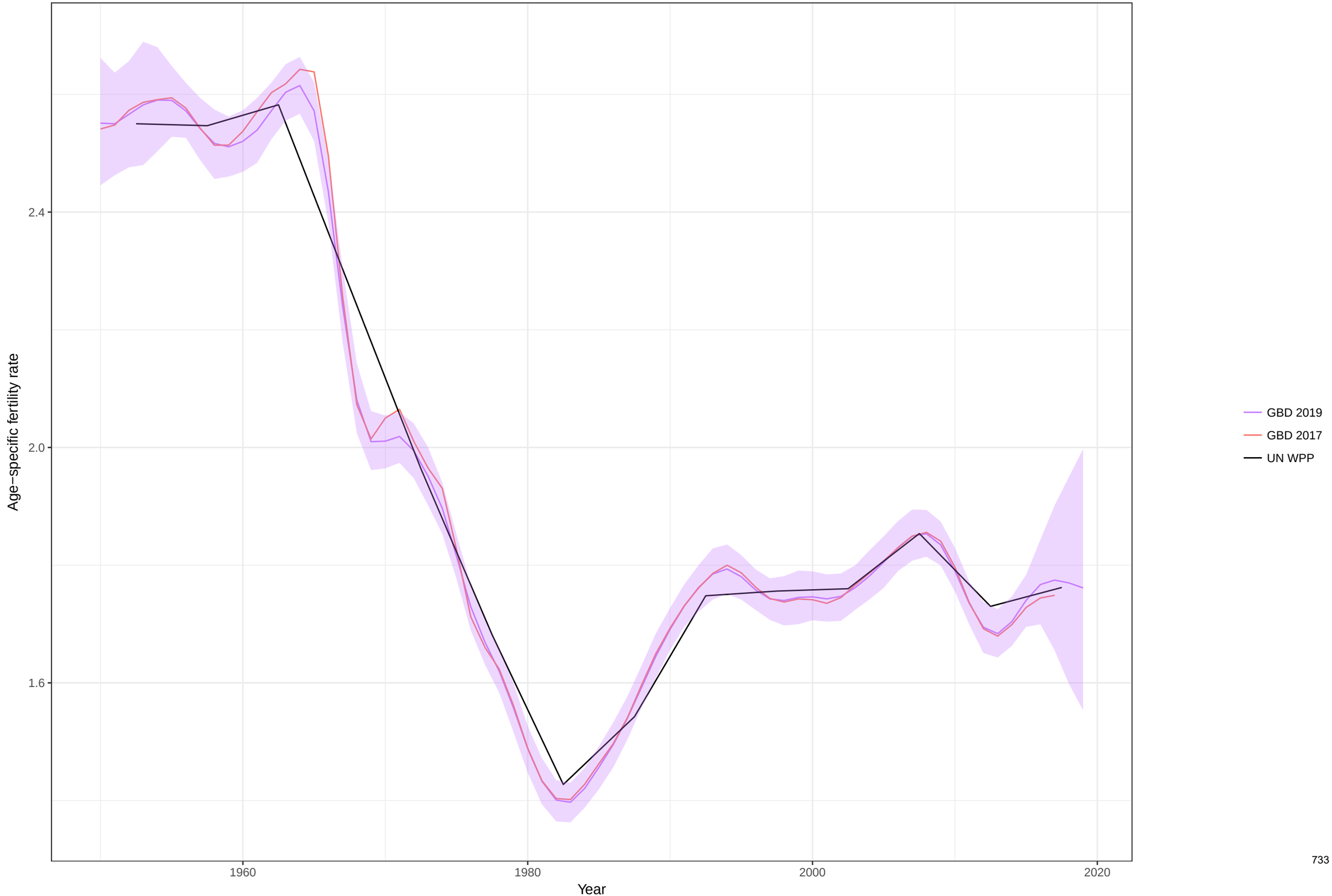

Age−specific fertility fitted trend lines, 1950−2019: Dominican Republic, Ages: 10−14
Data points enclosed with a diamond are reference sources

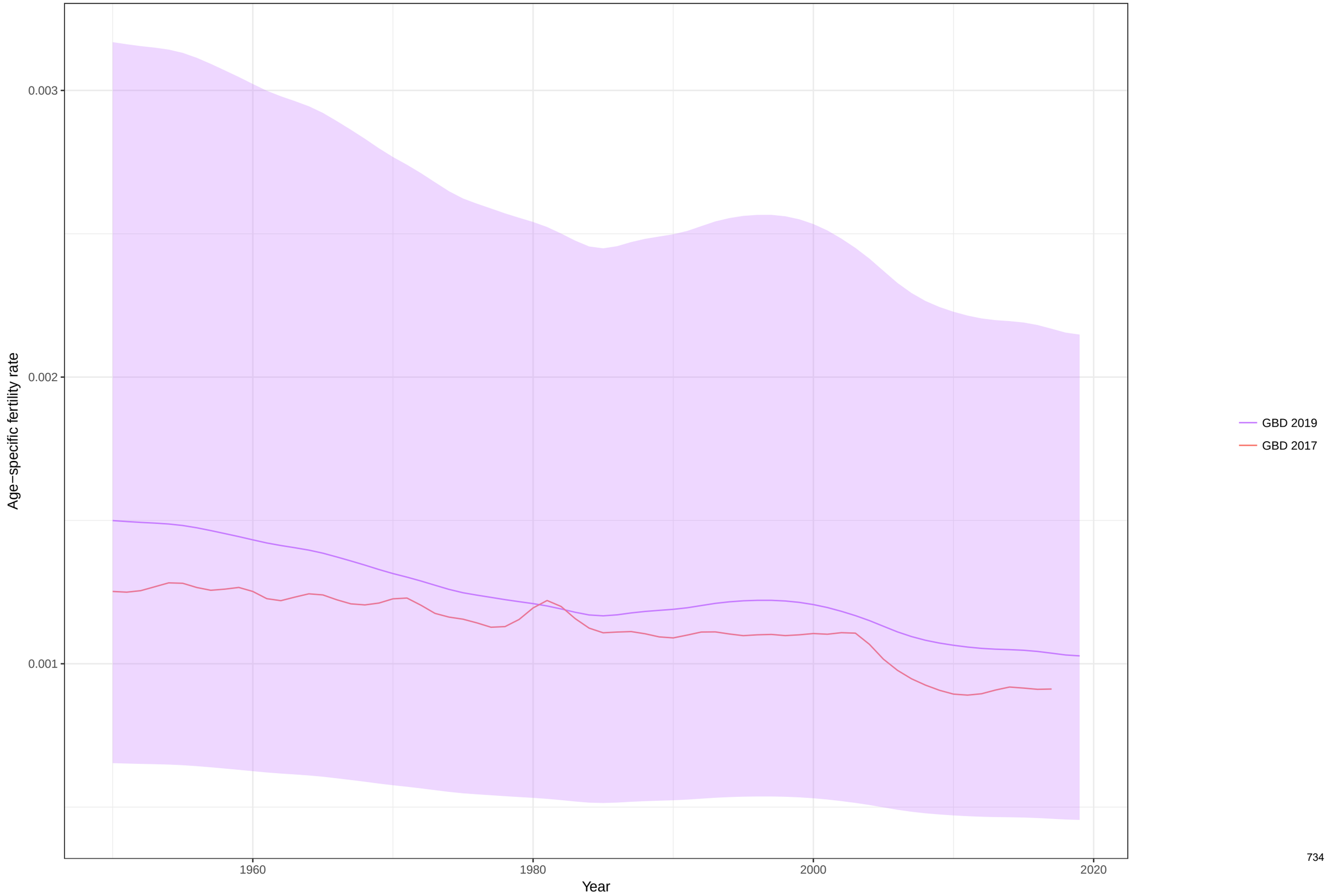

Age−specific fertility fitted trend lines, 1950−2019: Dominican Republic, Ages: 15−19
Data points enclosed with a diamond are reference sources

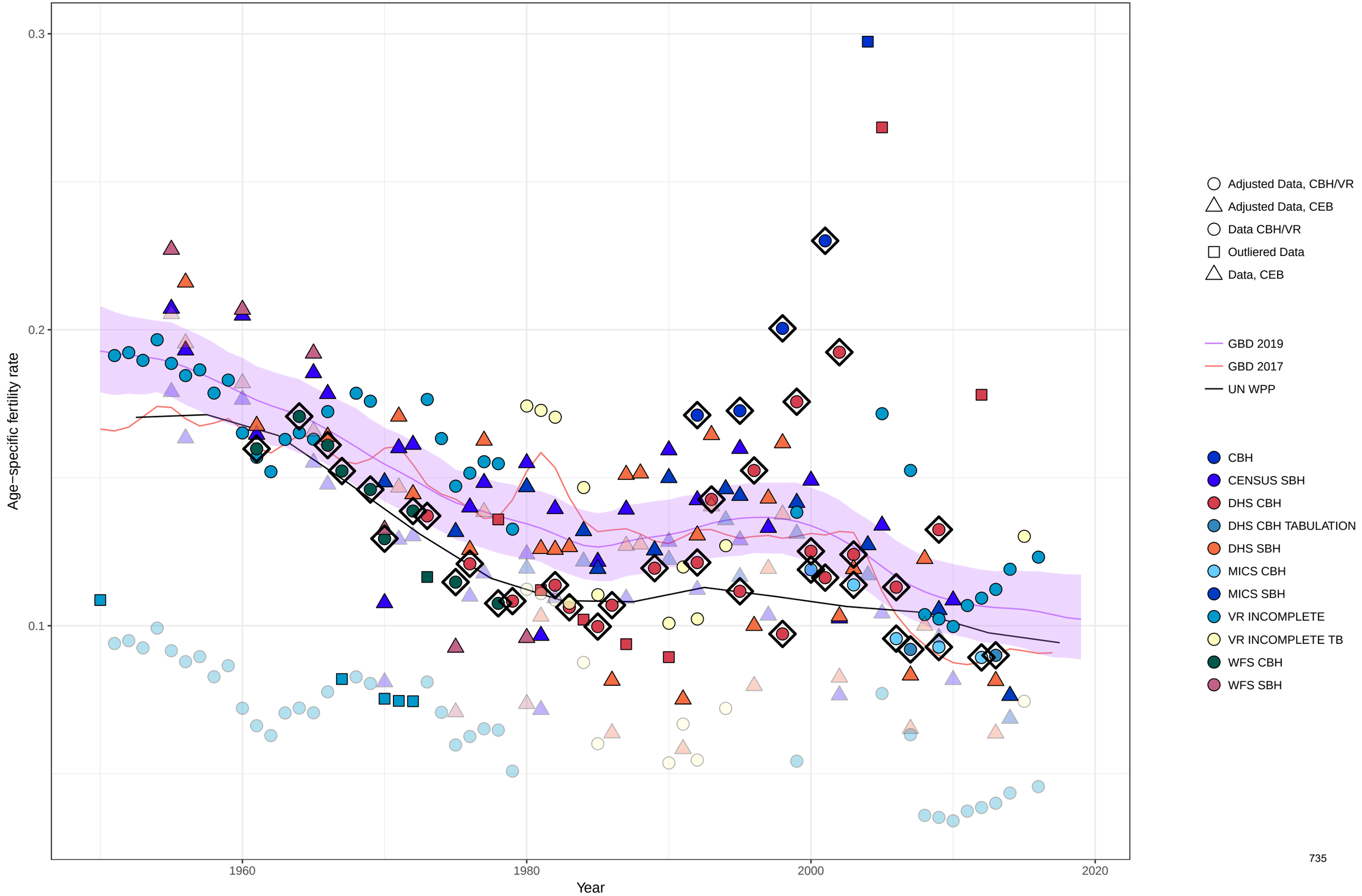

Age−specific fertility fitted trend lines, 1950−2019: Dominican Republic, Ages: 20−24
Data points enclosed with a diamond are reference sources

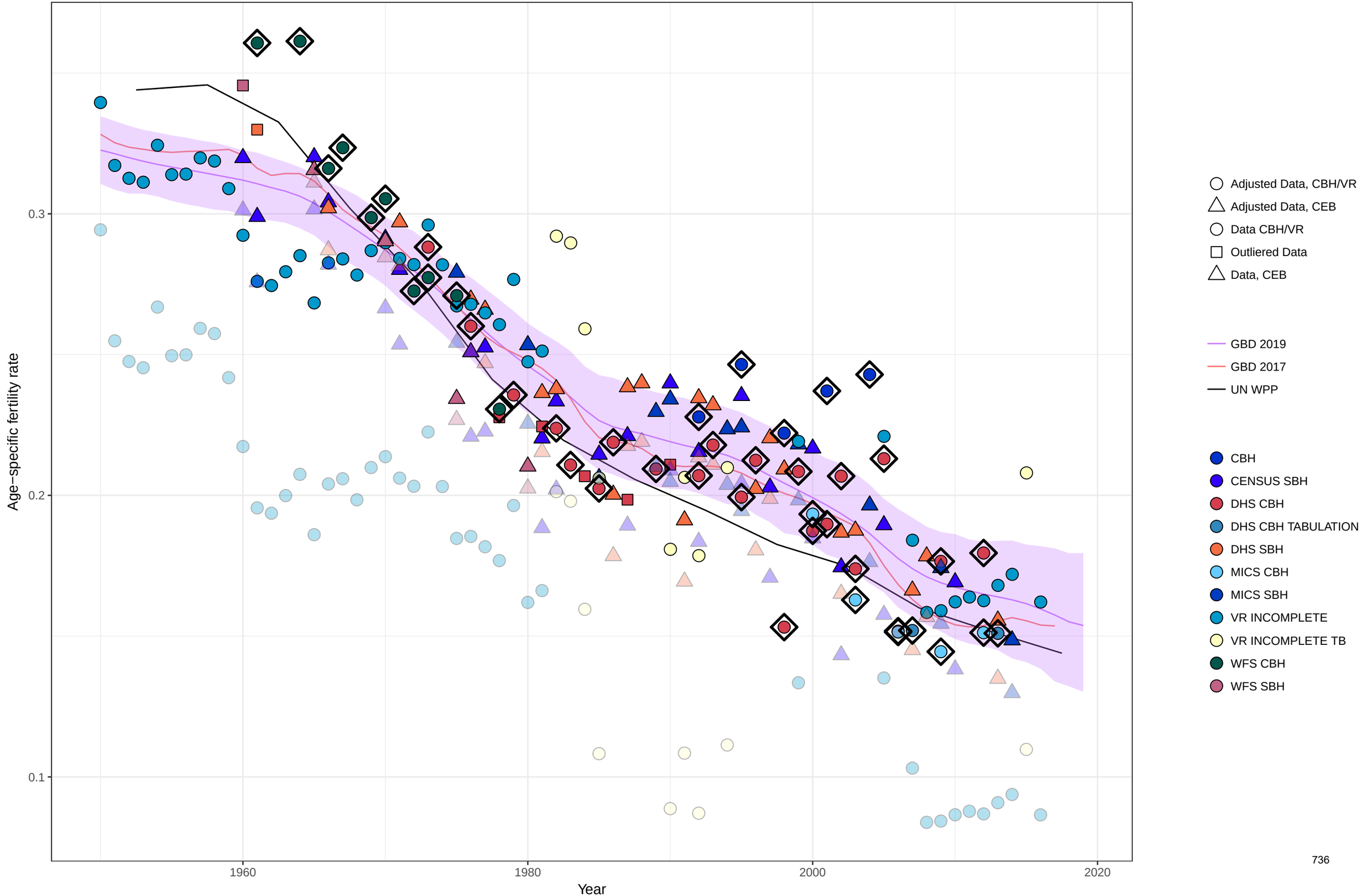

Age−specific fertility fitted trend lines, 1950−2019: Dominican Republic, Ages: 25−29
Data points enclosed with a diamond are reference sources

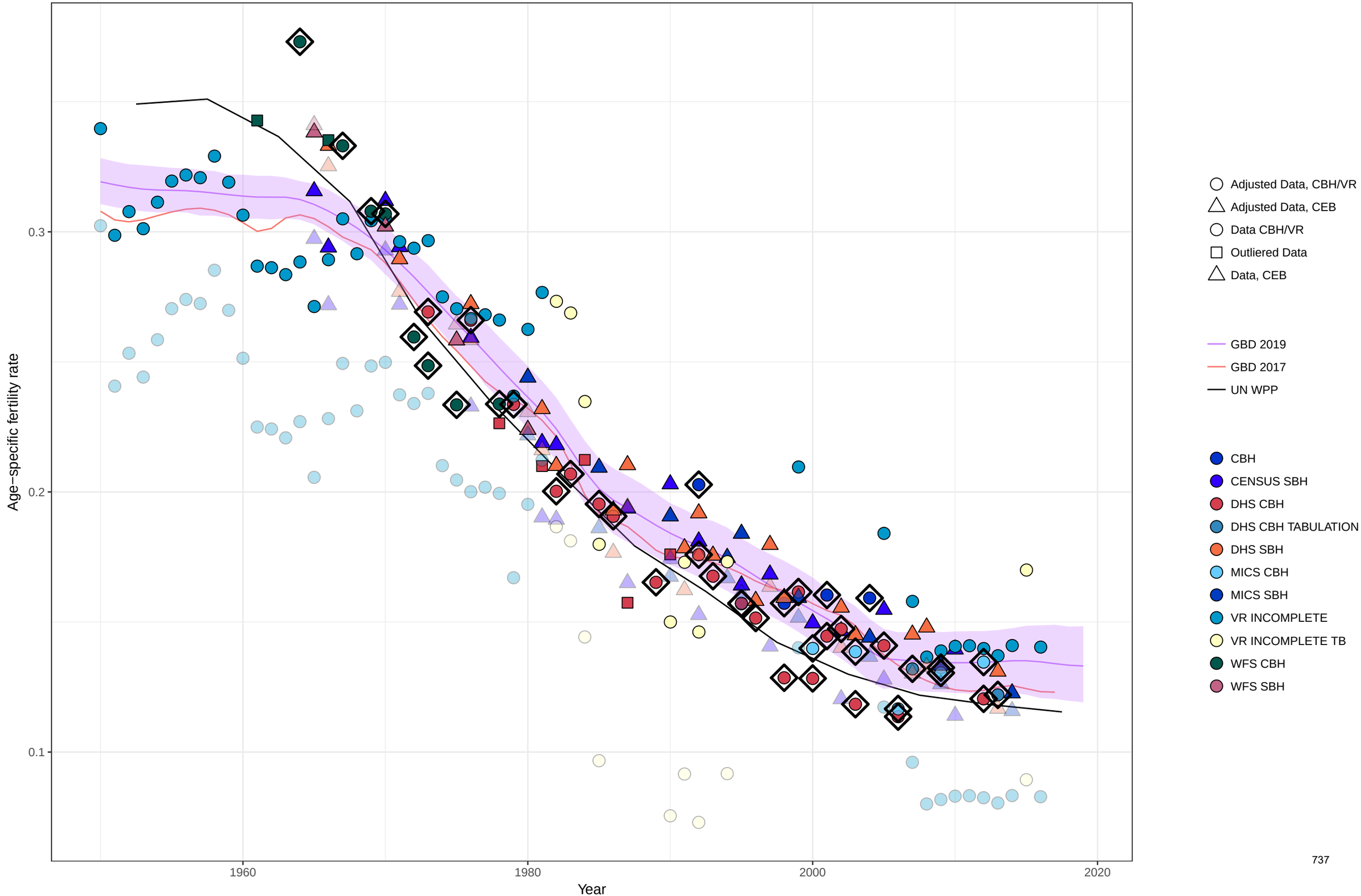

Age−specific fertility fitted trend lines, 1950−2019: Dominican Republic, Ages: 30−34
Data points enclosed with a diamond are reference sources

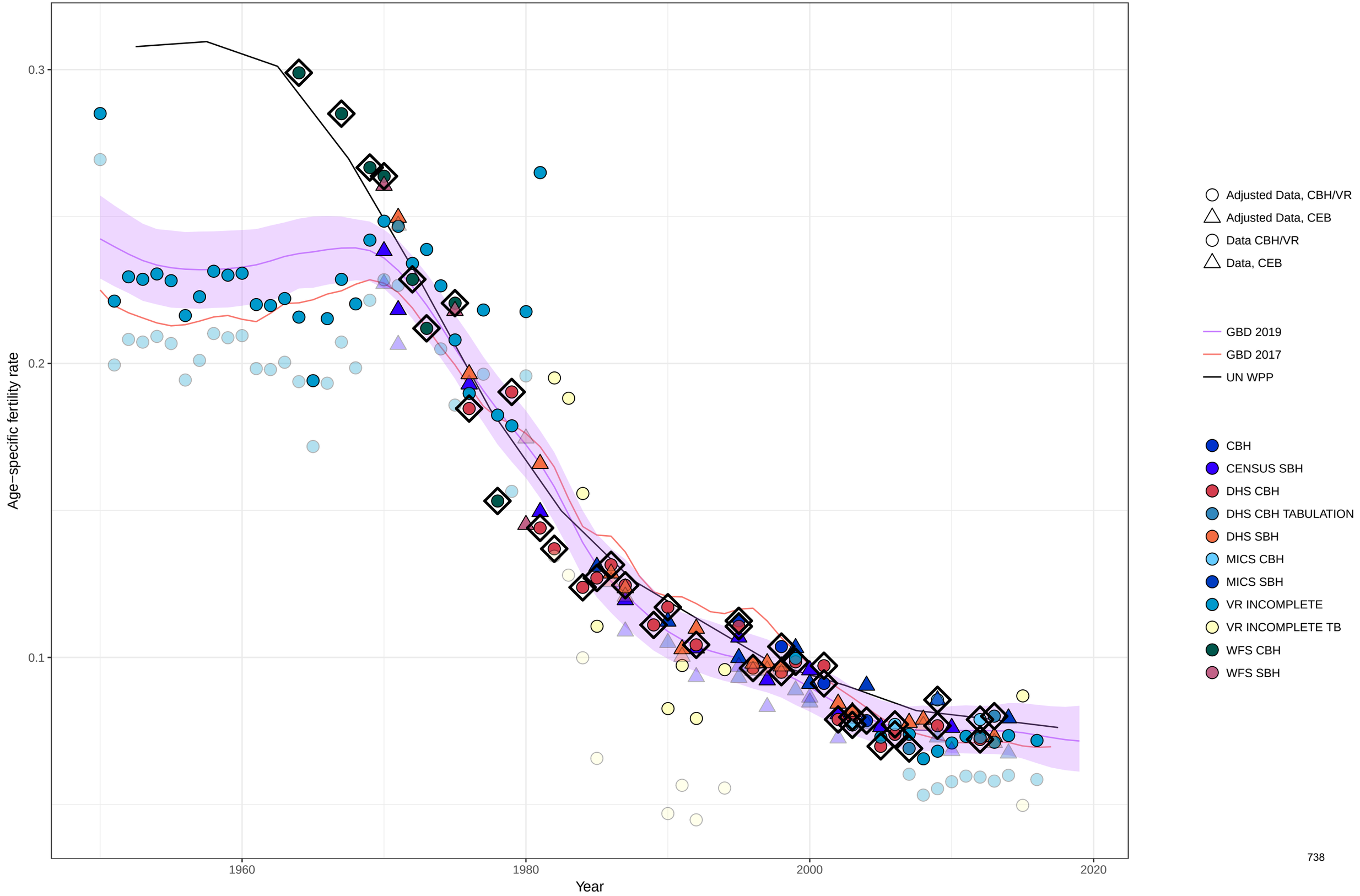

Age−specific fertility fitted trend lines, 1950−2019: Dominican Republic, Ages: 35−39
Data points enclosed with a diamond are reference sources

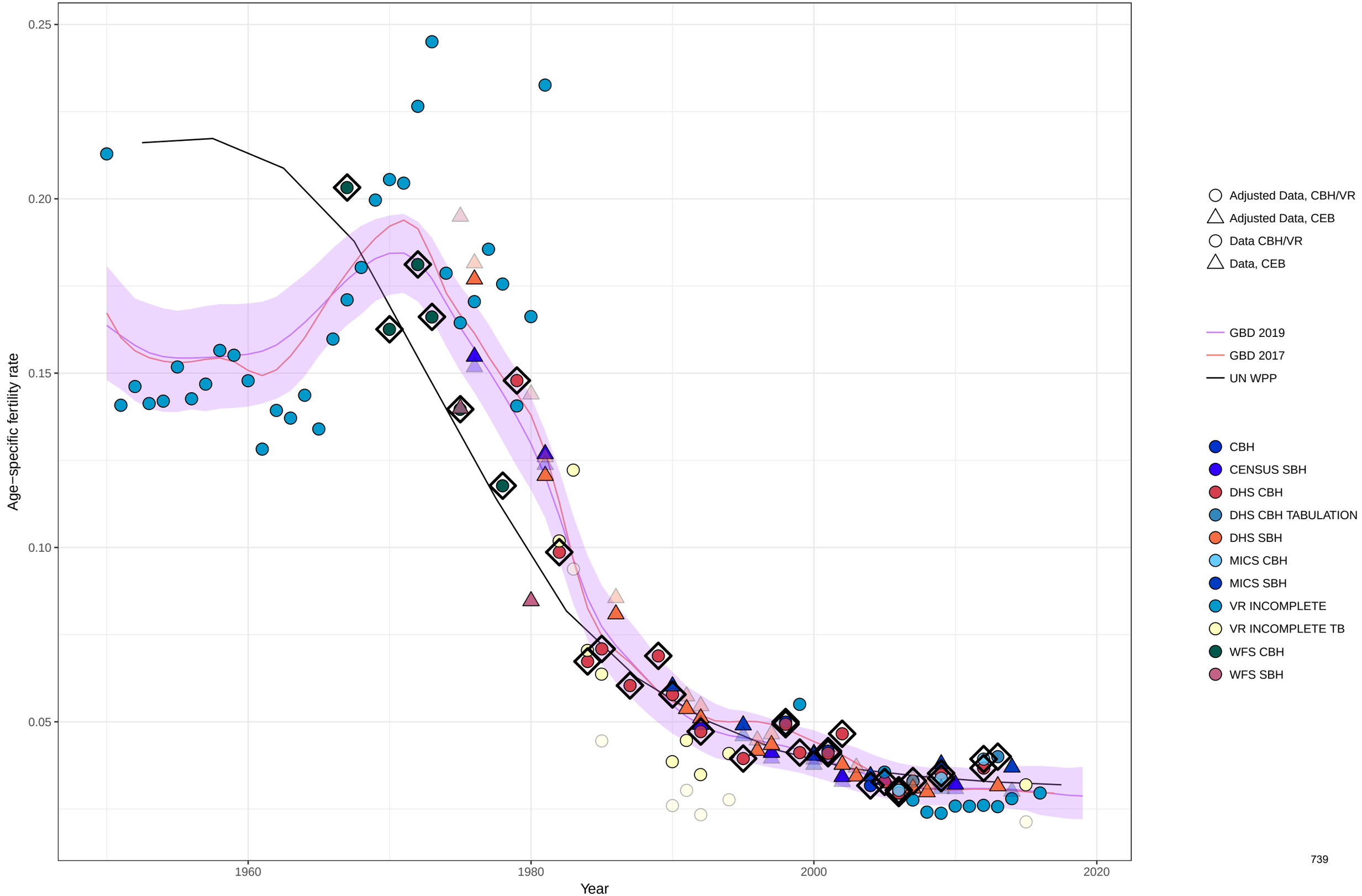

Age−specific fertility fitted trend lines, 1950−2019: Dominican Republic, Ages: 40−44
Data points enclosed with a diamond are reference sources

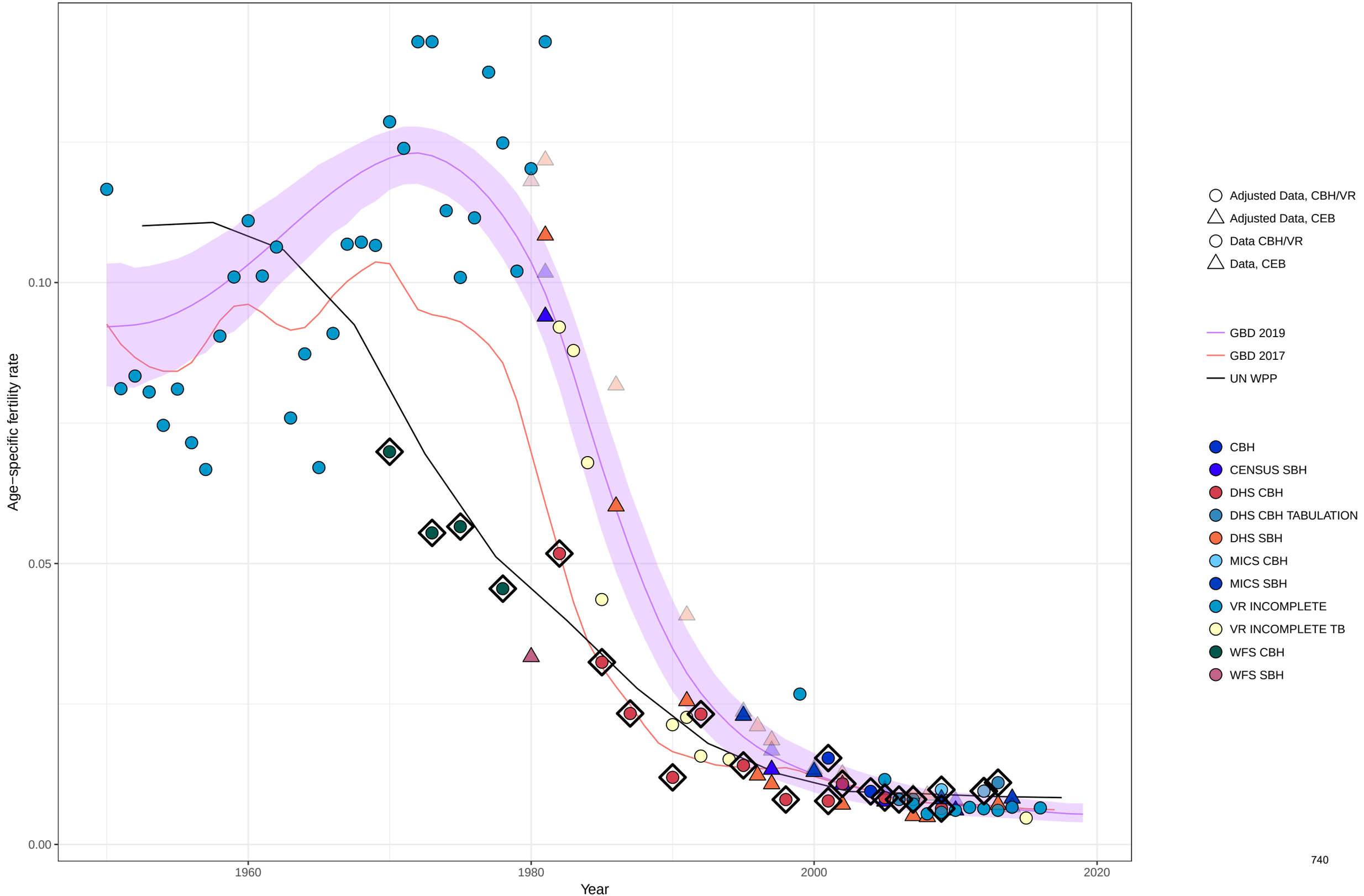

Age−specific fertility fitted trend lines, 1950−2019: Dominican Republic, Ages: 45−49
Data points enclosed with a diamond are reference sources

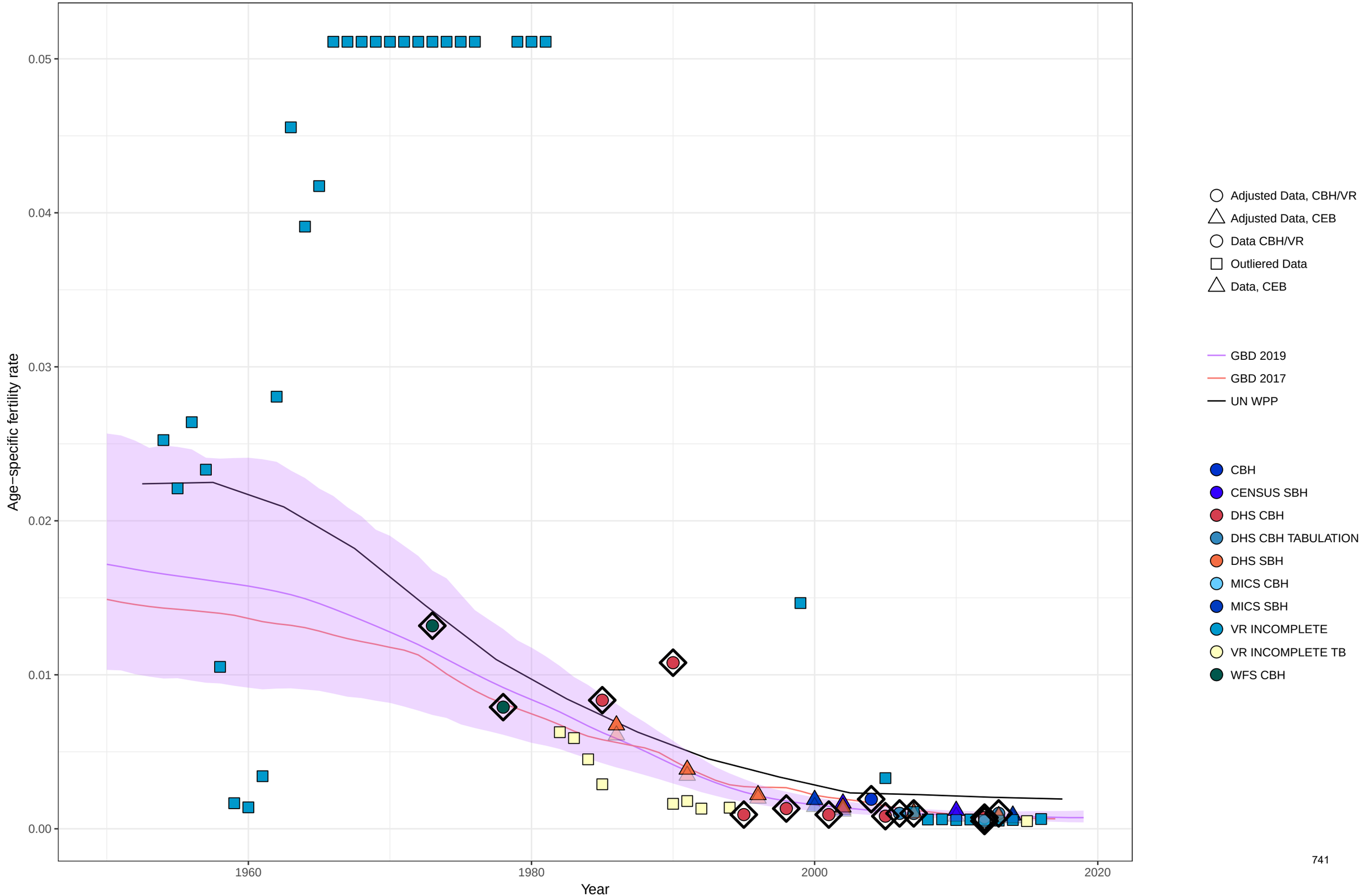

Age−specific fertility fitted trend lines, 1950−2019: Dominican Republic, Ages: 50−54
Data points enclosed with a diamond are reference sources

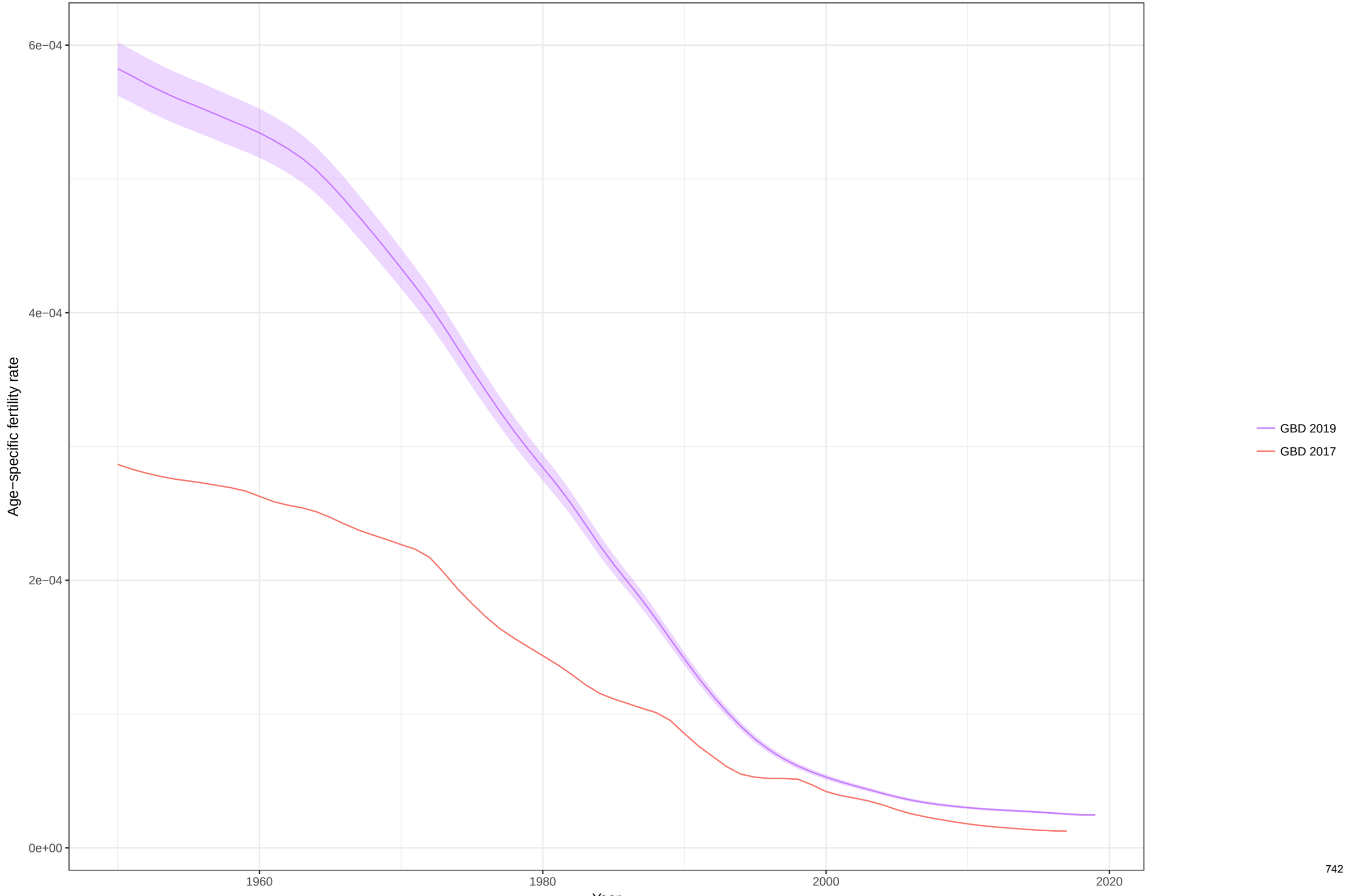

Total fertility rate fitted trend lines, 1950−2019: Dominican Republic TFR
Data points enclosed with a diamond are reference sources

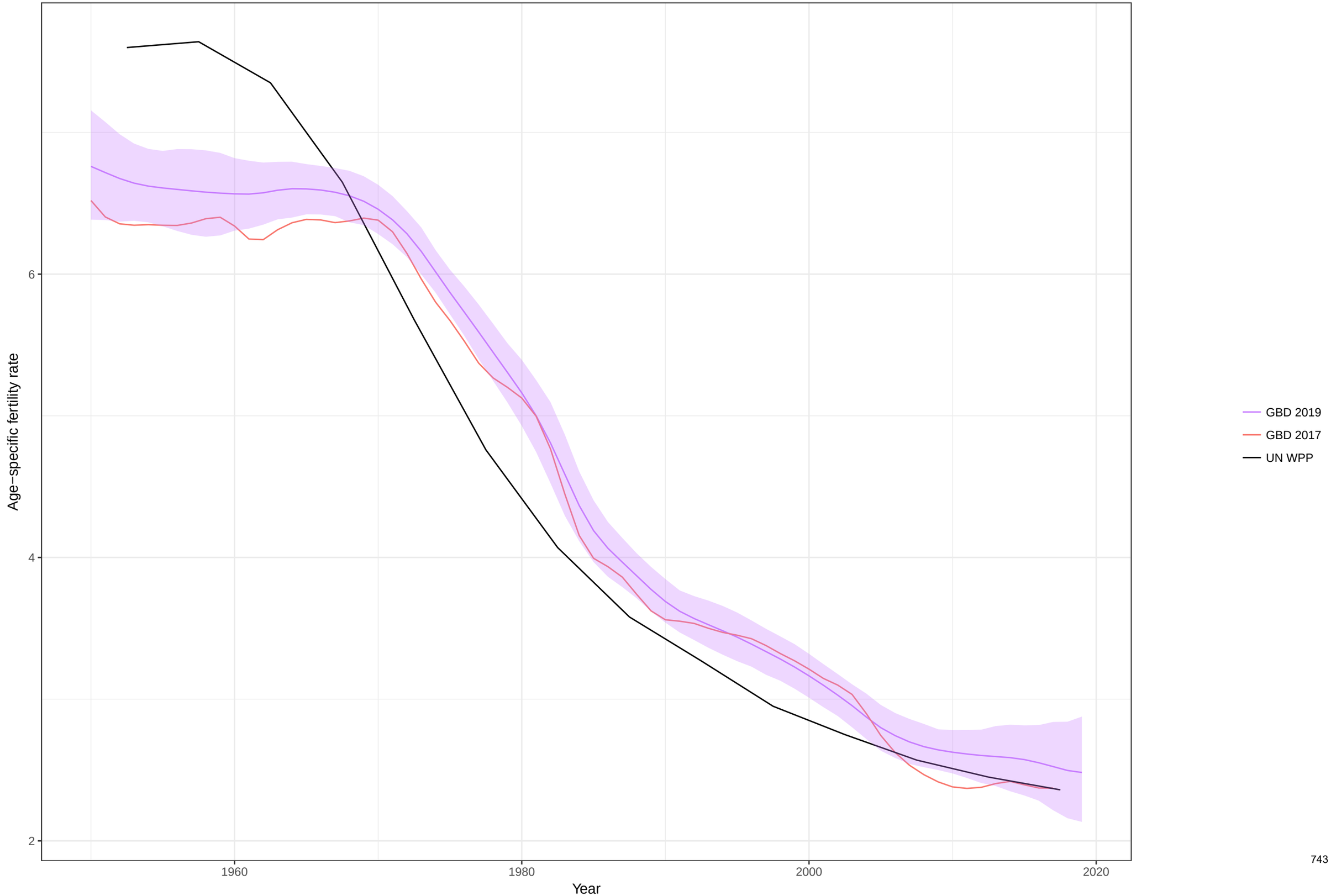

Age−specific fertility fitted trend lines, 1950−2019: Algeria, Ages: 10−14
Data points enclosed with a diamond are reference sources

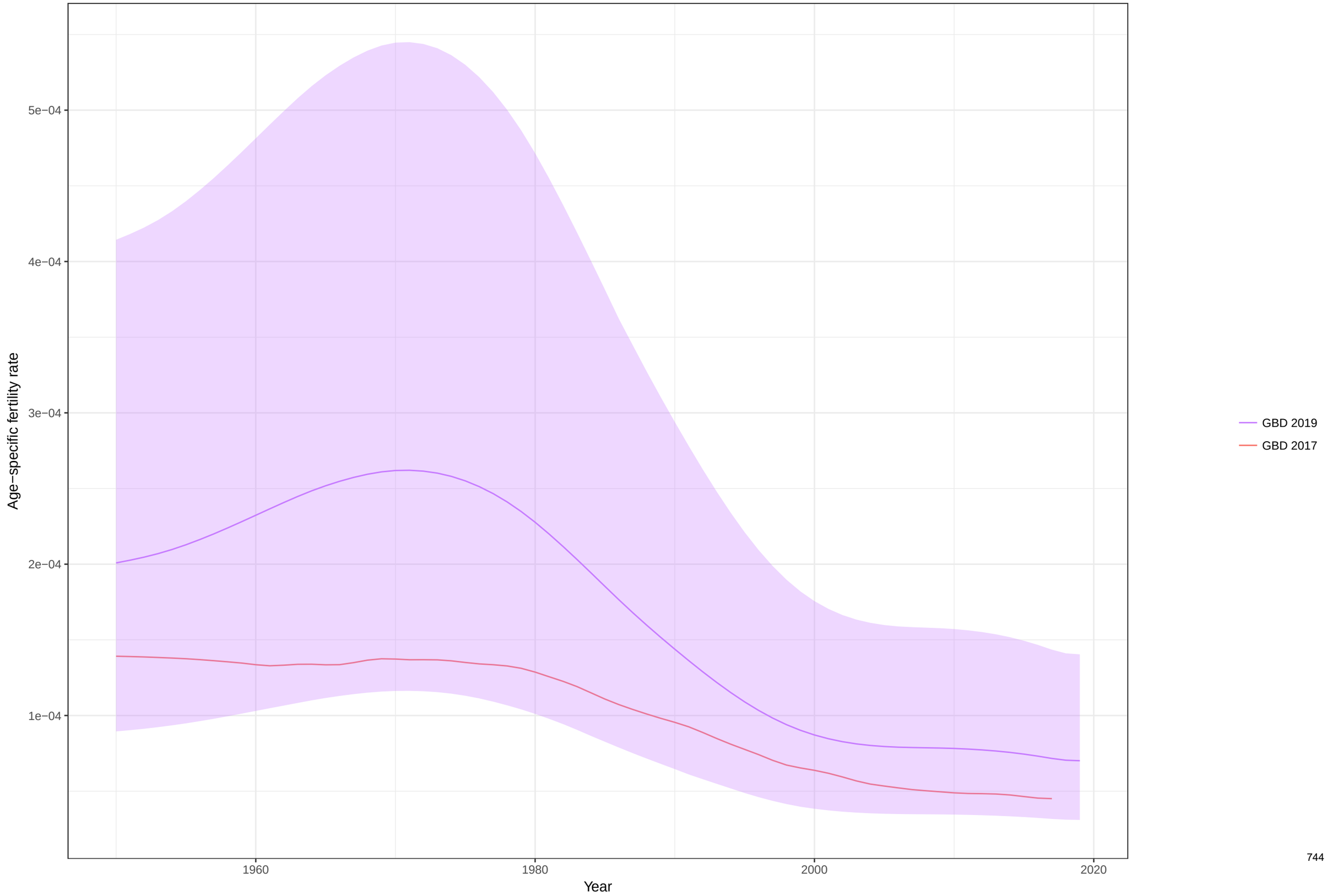

Age−specific fertility fitted trend lines, 1950−2019: Algeria, Ages: 15−19
Data points enclosed with a diamond are reference sources

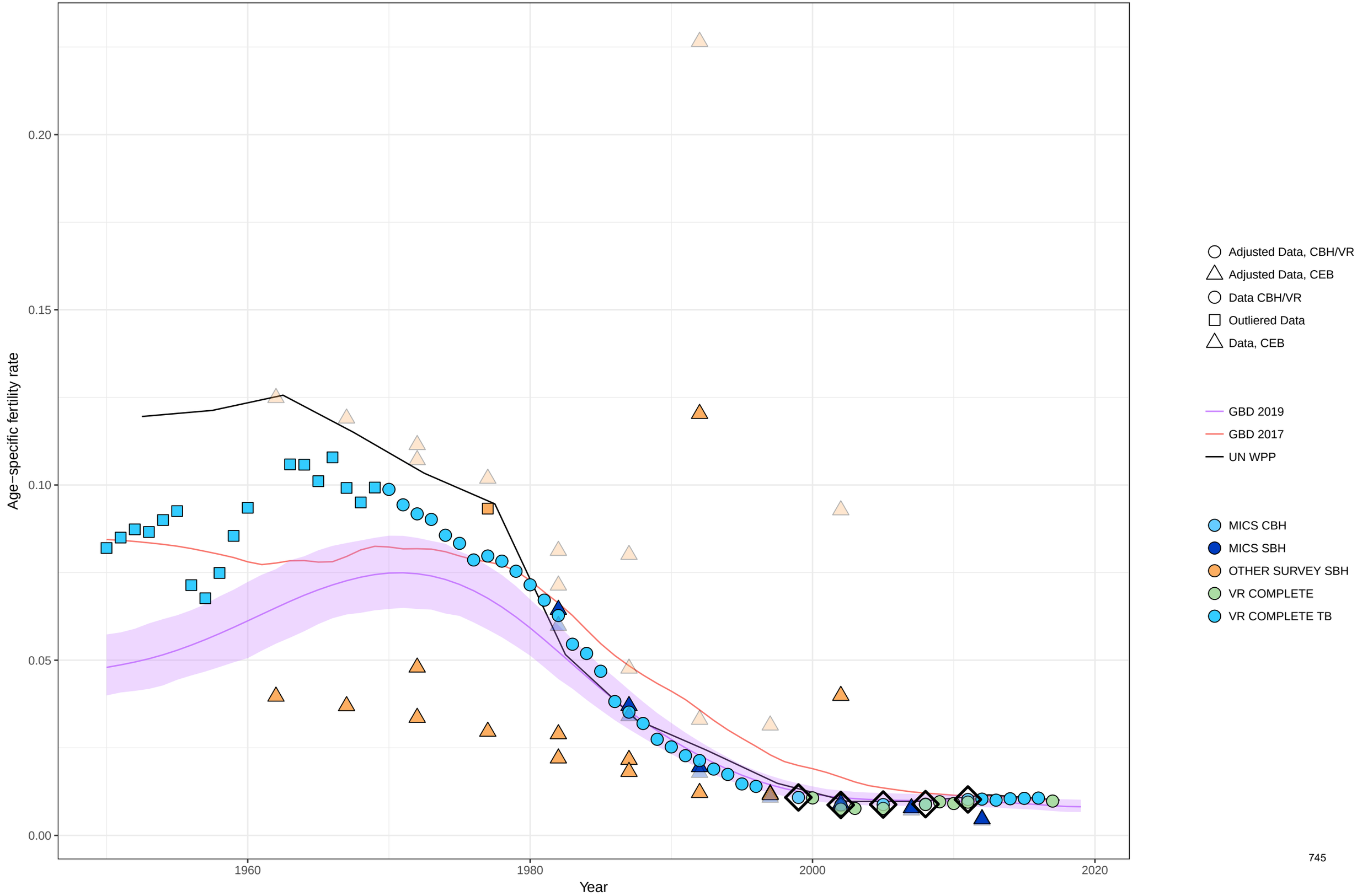

Age−specific fertility fitted trend lines, 1950−2019: Algeria, Ages: 20−24
Data points enclosed with a diamond are reference sources

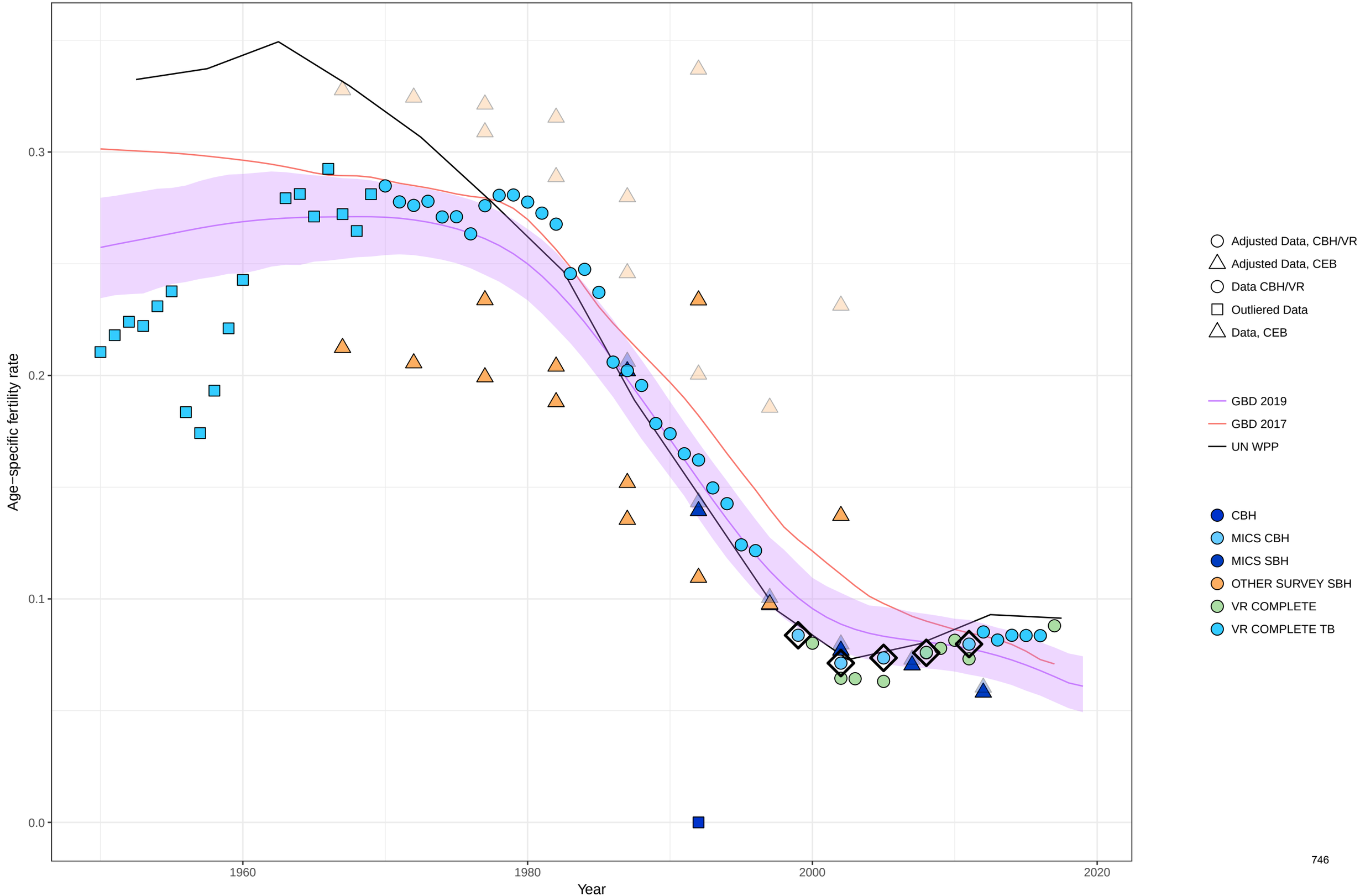

Age−specific fertility fitted trend lines, 1950−2019: Algeria, Ages: 25−29
Data points enclosed with a diamond are reference sources

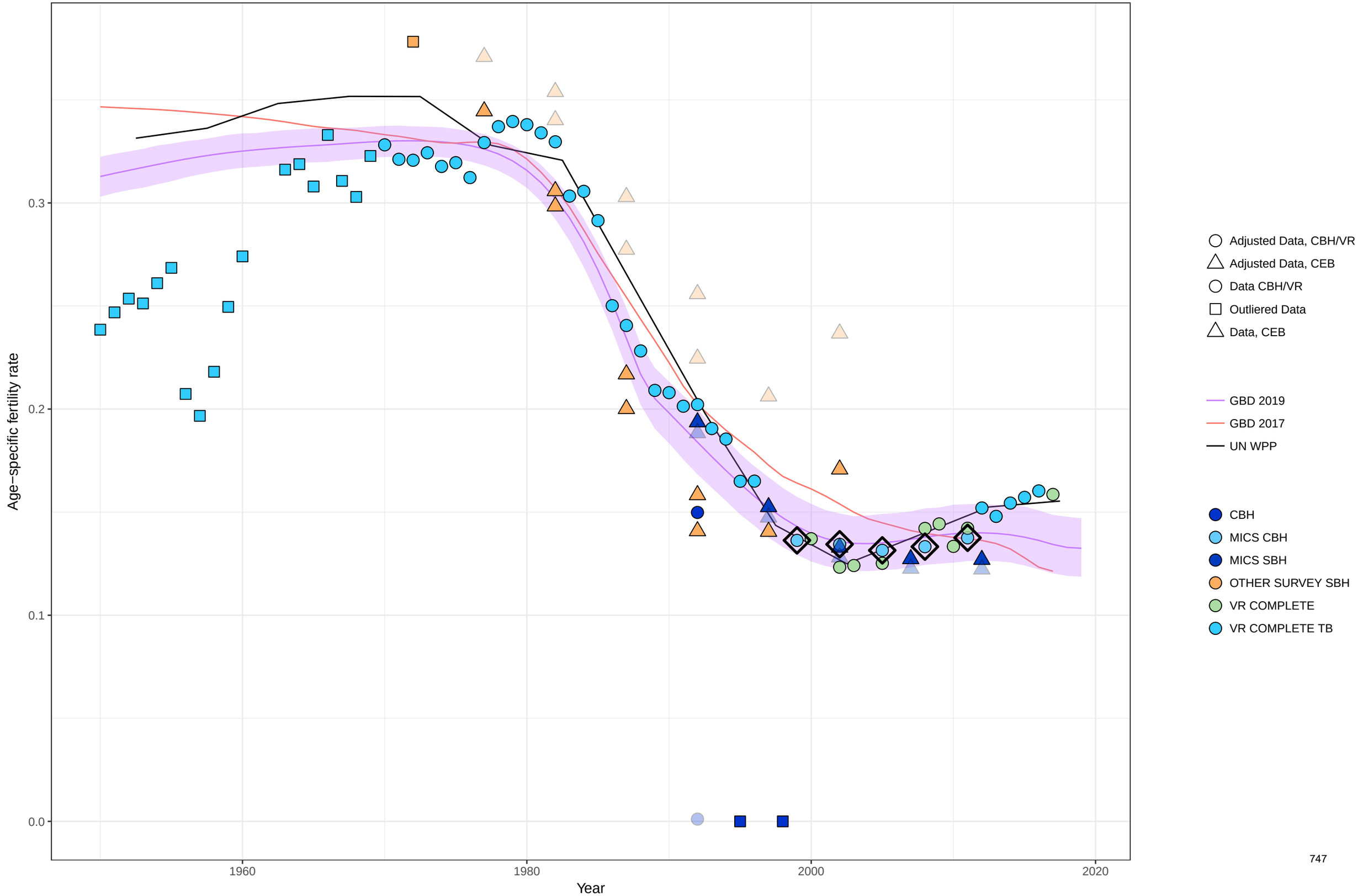

Age−specific fertility fitted trend lines, 1950−2019: Algeria, Ages: 30−34
Data points enclosed with a diamond are reference sources

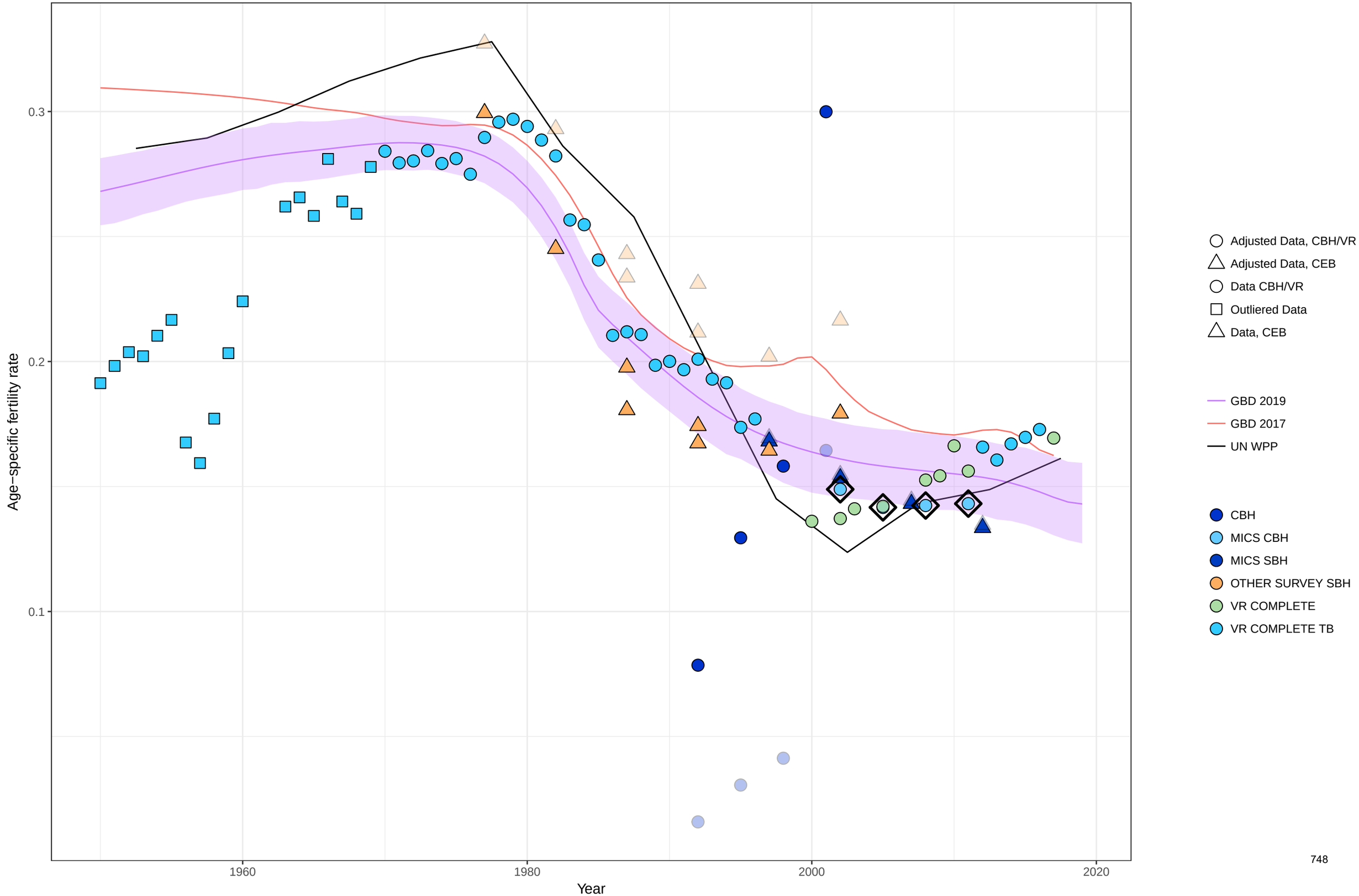

Age−specific fertility fitted trend lines, 1950−2019: Algeria, Ages: 35−39
Data points enclosed with a diamond are reference sources

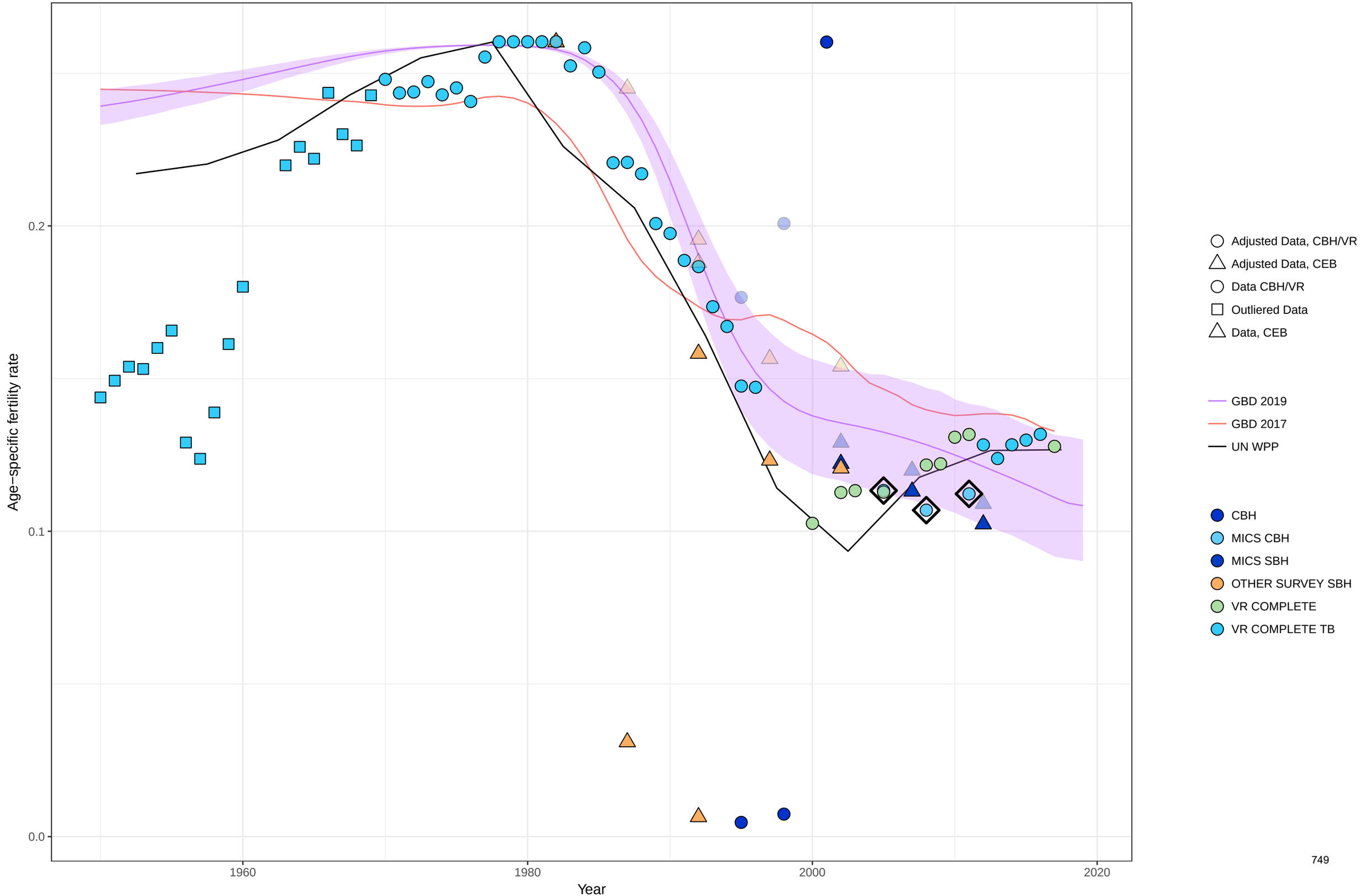

Age−specific fertility fitted trend lines, 1950−2019: Algeria, Ages: 40−44
Data points enclosed with a diamond are reference sources

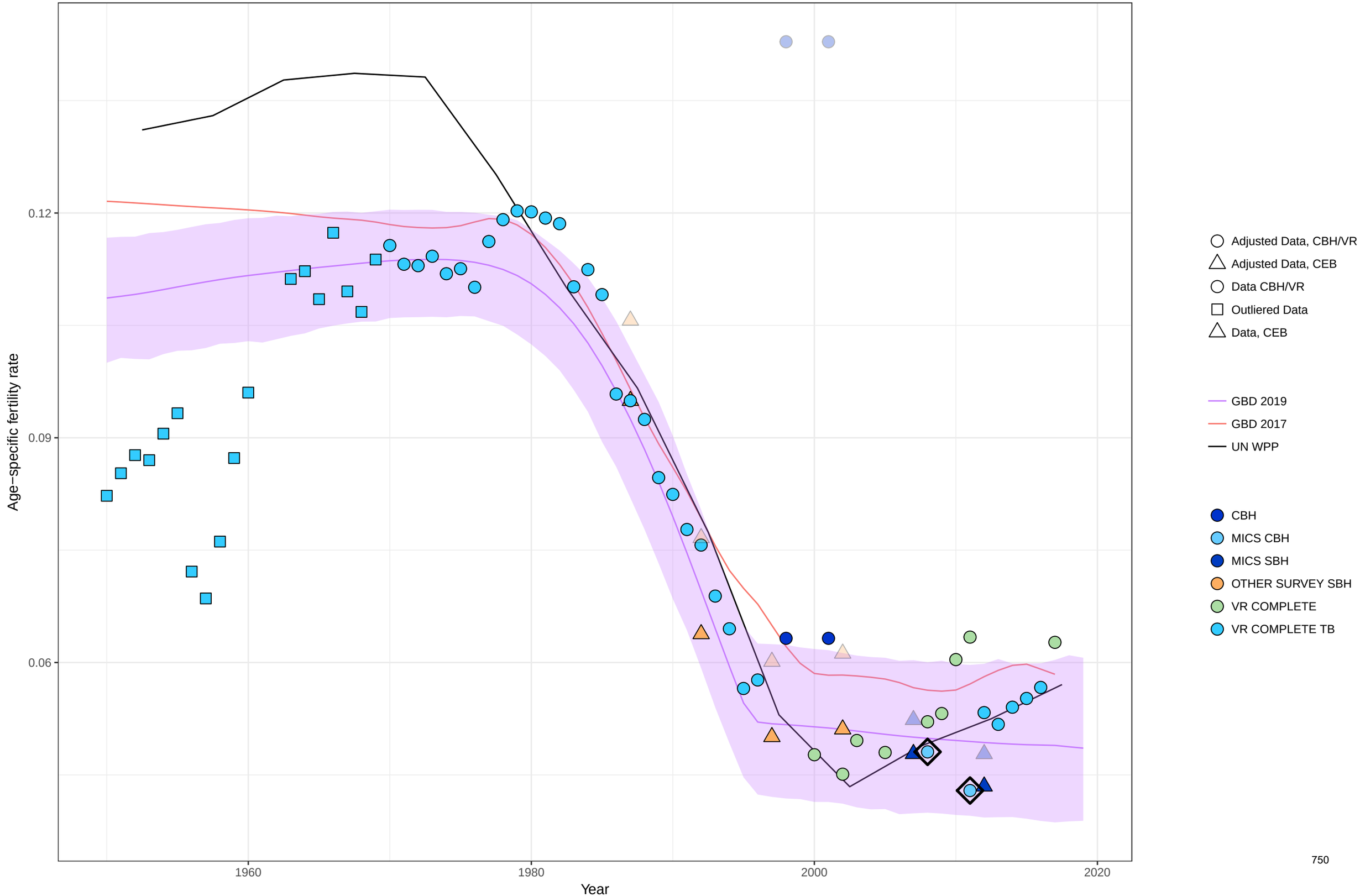

Age−specific fertility fitted trend lines, 1950−2019: Algeria, Ages: 45−49
Data points enclosed with a diamond are reference sources

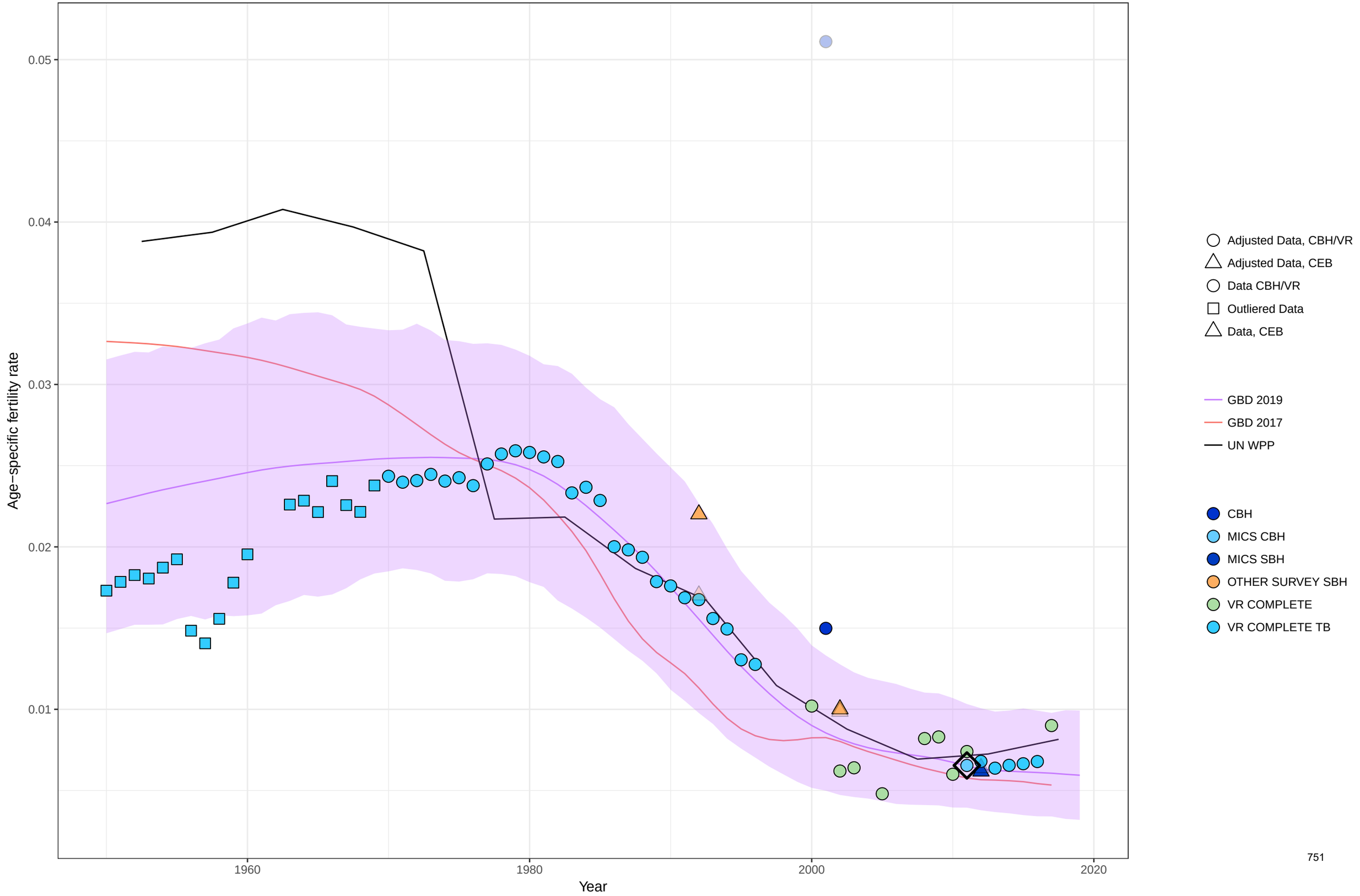

Age−specific fertility fitted trend lines, 1950−2019: Algeria, Ages: 50−54
Data points enclosed with a diamond are reference sources

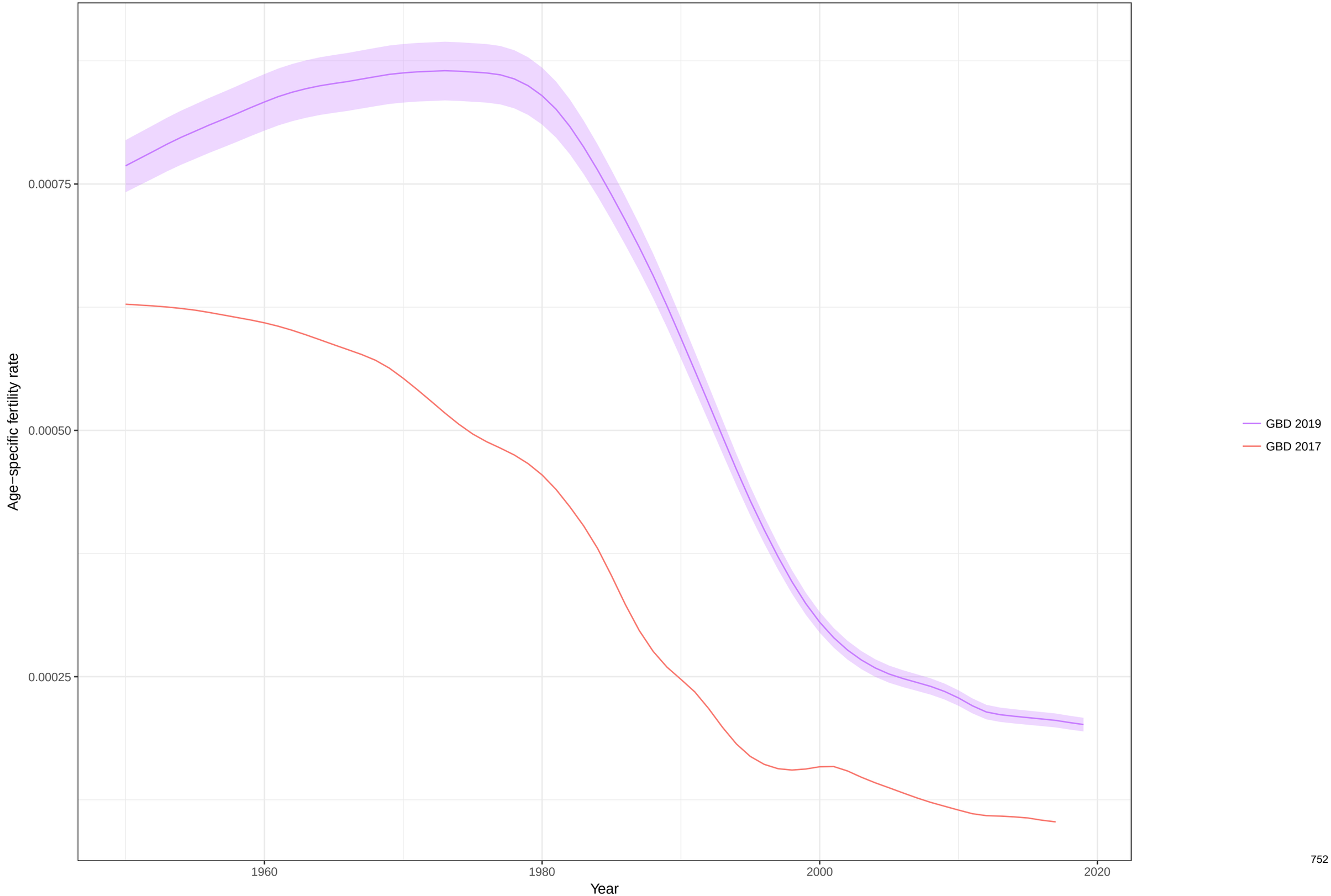

Total fertility rate fitted trend lines, 1950−2019: Algeria TFR
Data points enclosed with a diamond are reference sources

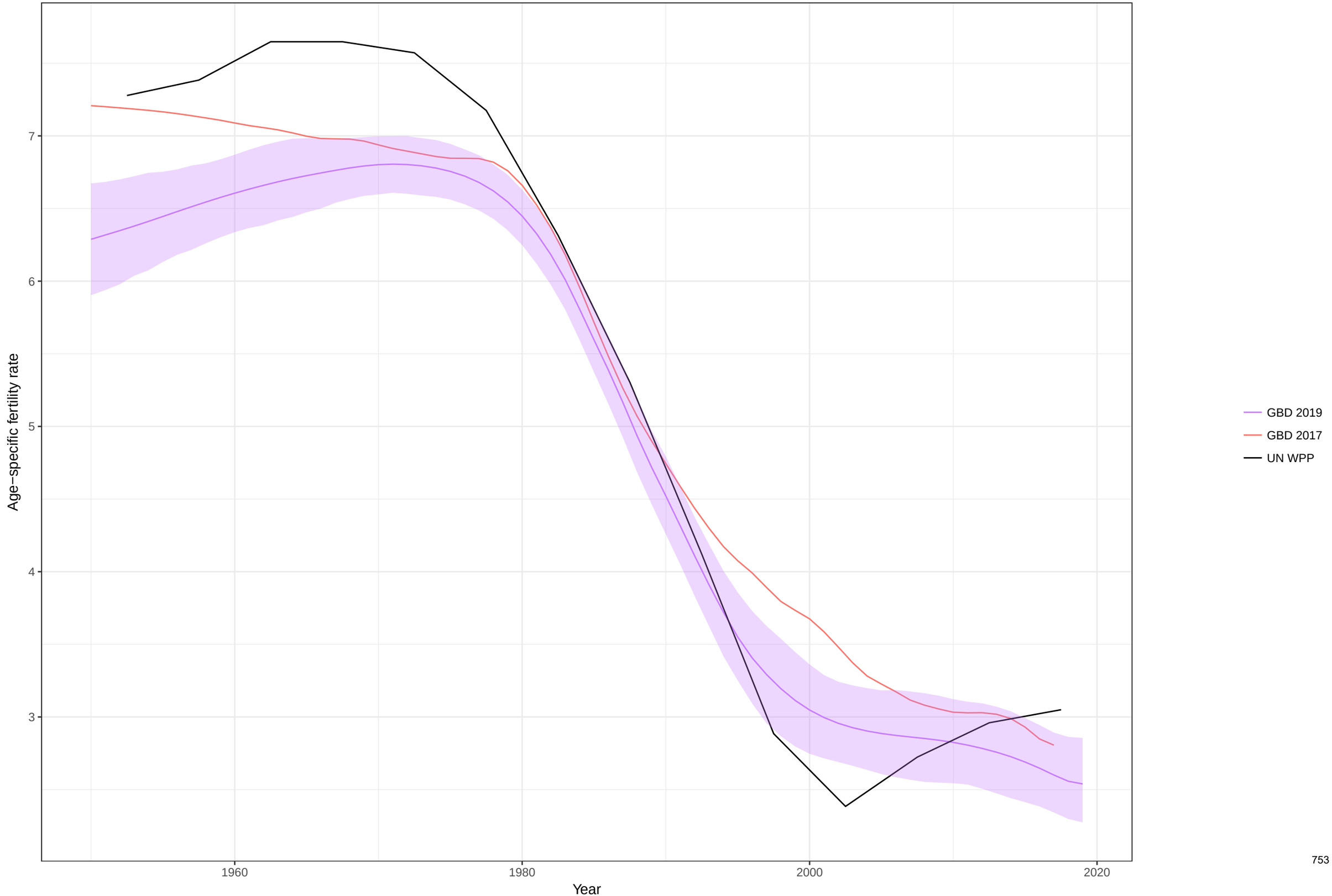

Age−specific fertility fitted trend lines, 1950−2019: Ecuador, Ages: 10−14
Data points enclosed with a diamond are reference sources

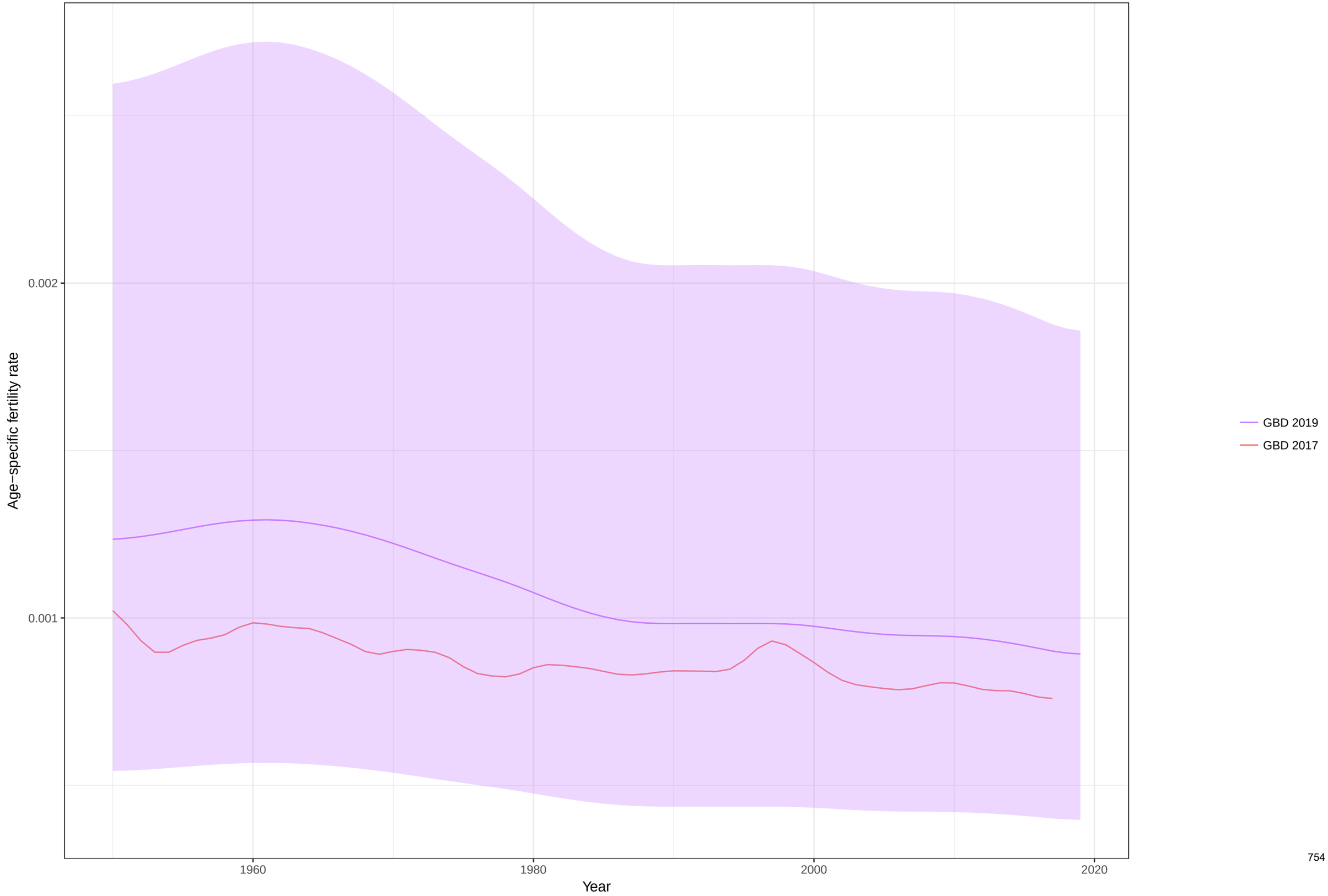

Age−specific fertility fitted trend lines, 1950−2019: Ecuador, Ages: 15−19
Data points enclosed with a diamond are reference sources

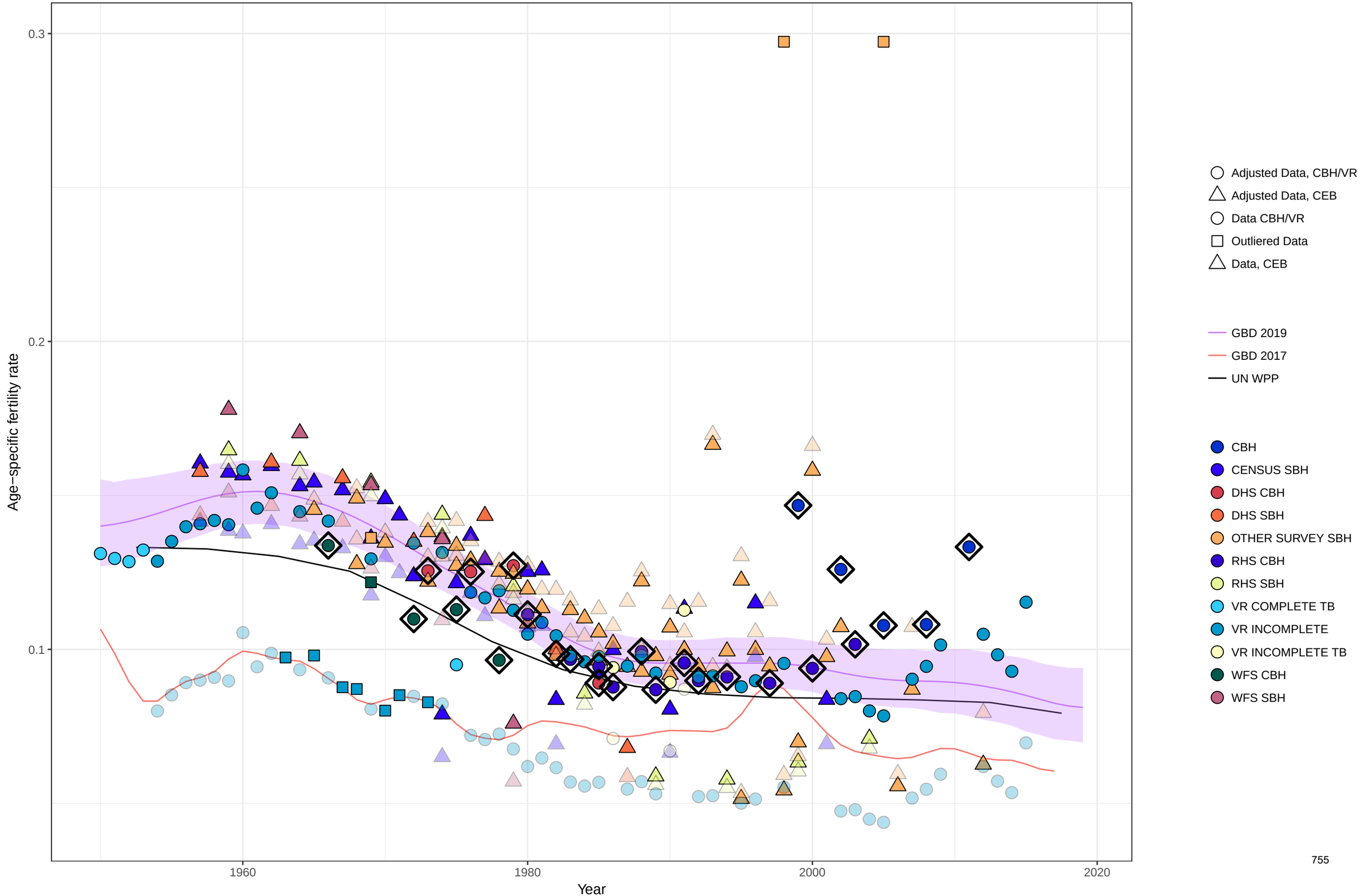

Age−specific fertility fitted trend lines, 1950−2019: Ecuador, Ages: 20−24
Data points enclosed with a diamond are reference sources

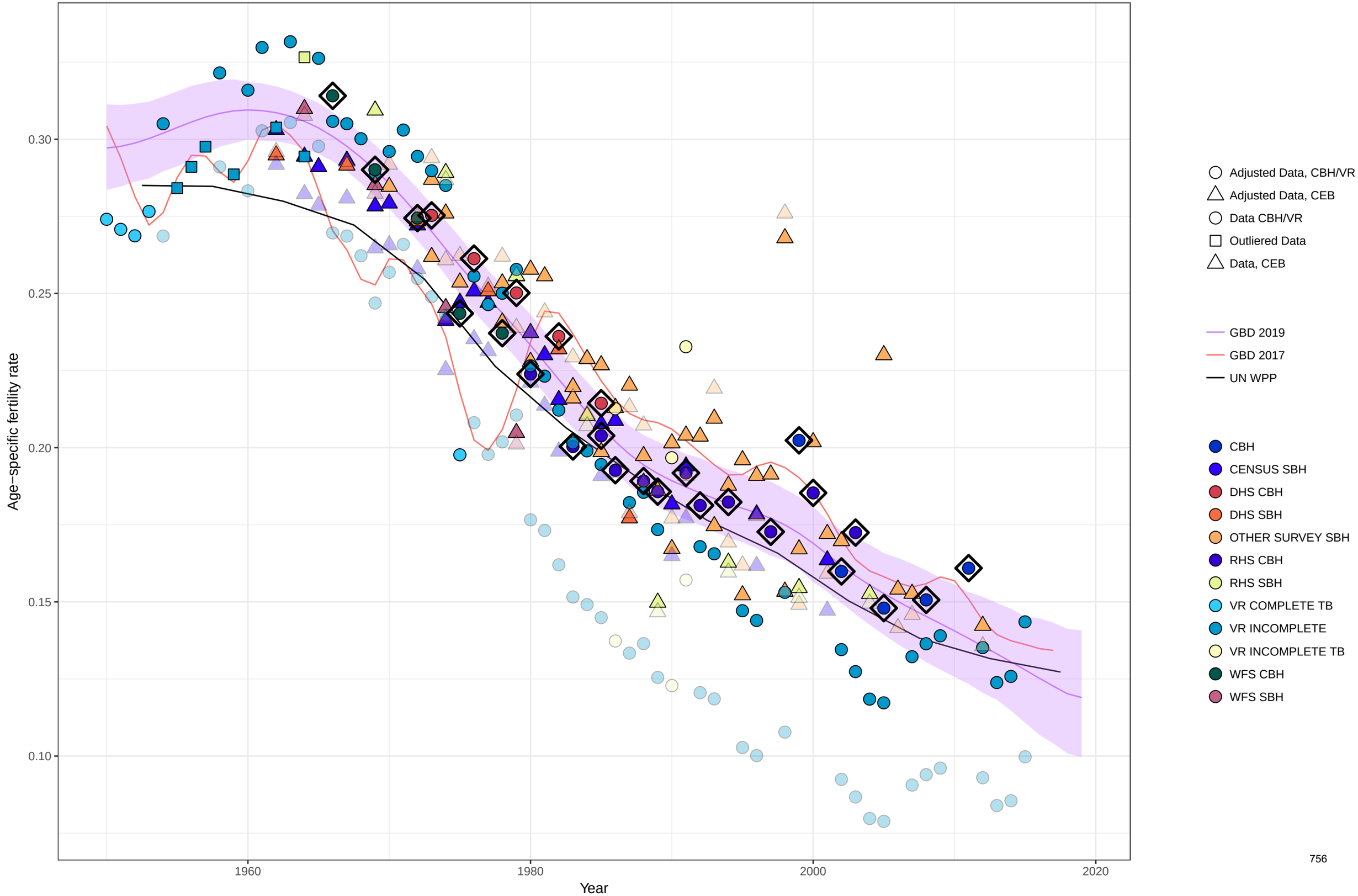

Age−specific fertility fitted trend lines, 1950−2019: Ecuador, Ages: 25−29
Data points enclosed with a diamond are reference sources

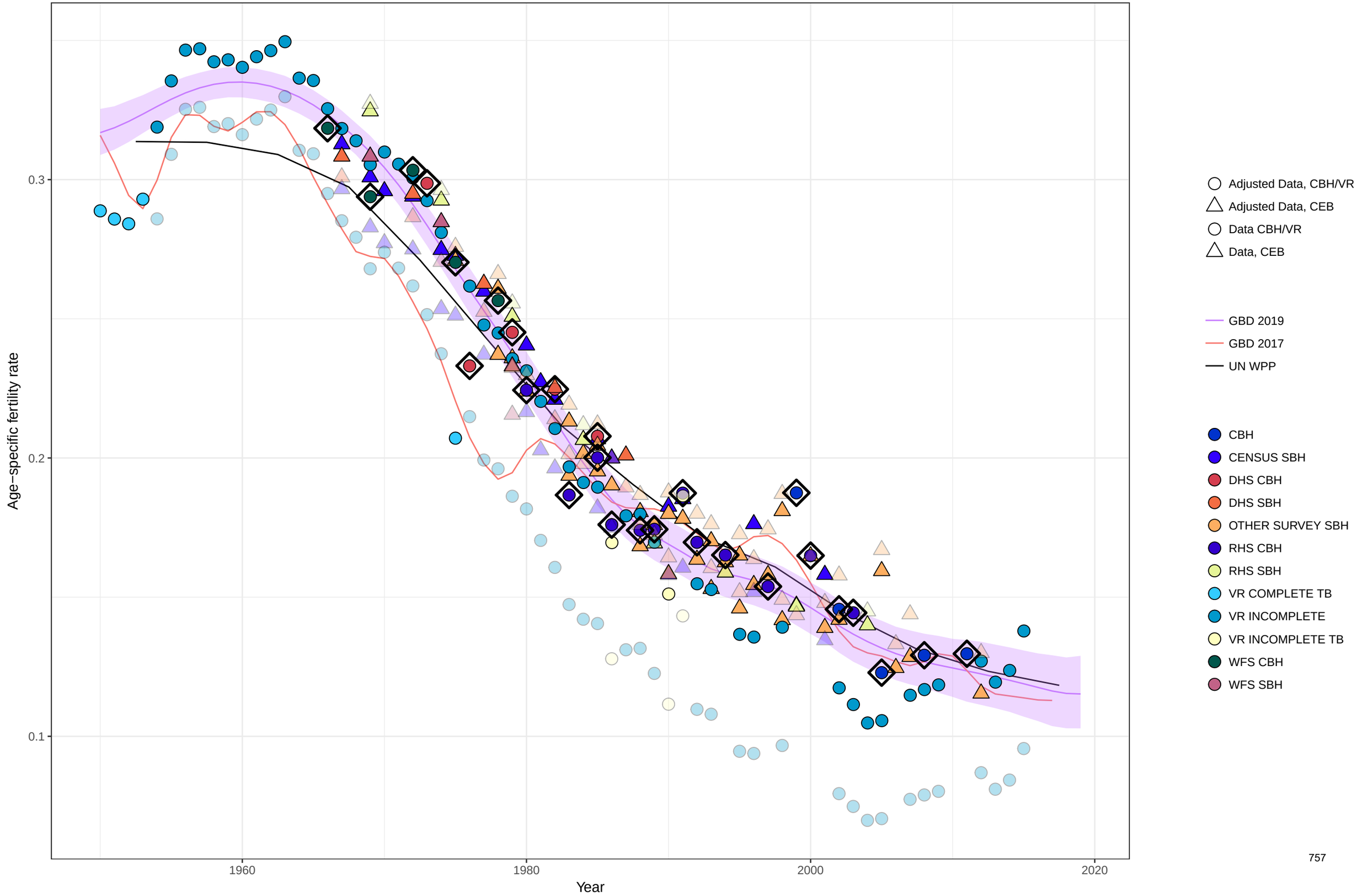

Age−specific fertility fitted trend lines, 1950−2019: Ecuador, Ages: 30−34
Data points enclosed with a diamond are reference sources

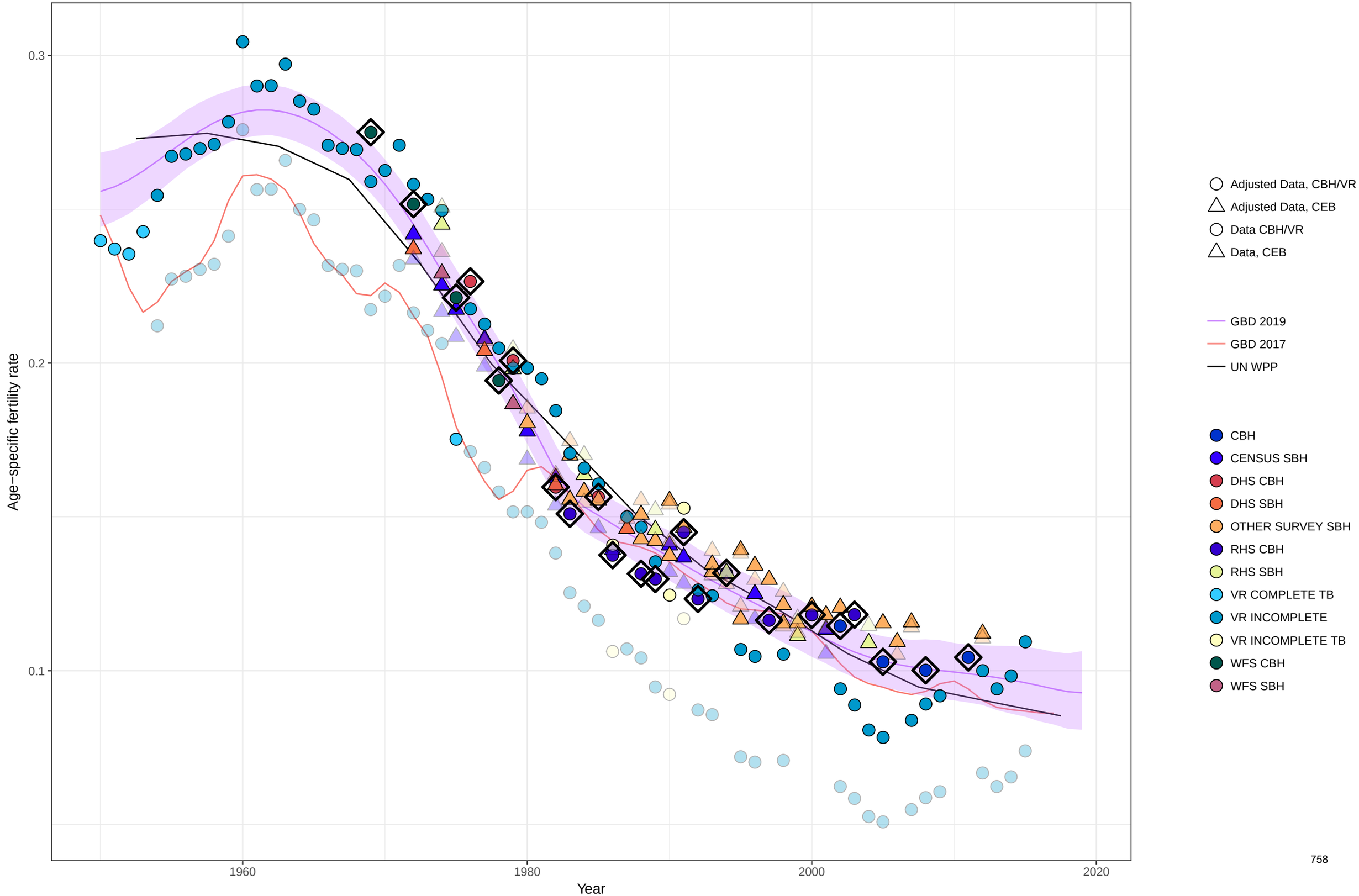

Age−specific fertility fitted trend lines, 1950−2019: Ecuador, Ages: 35−39
Data points enclosed with a diamond are reference sources

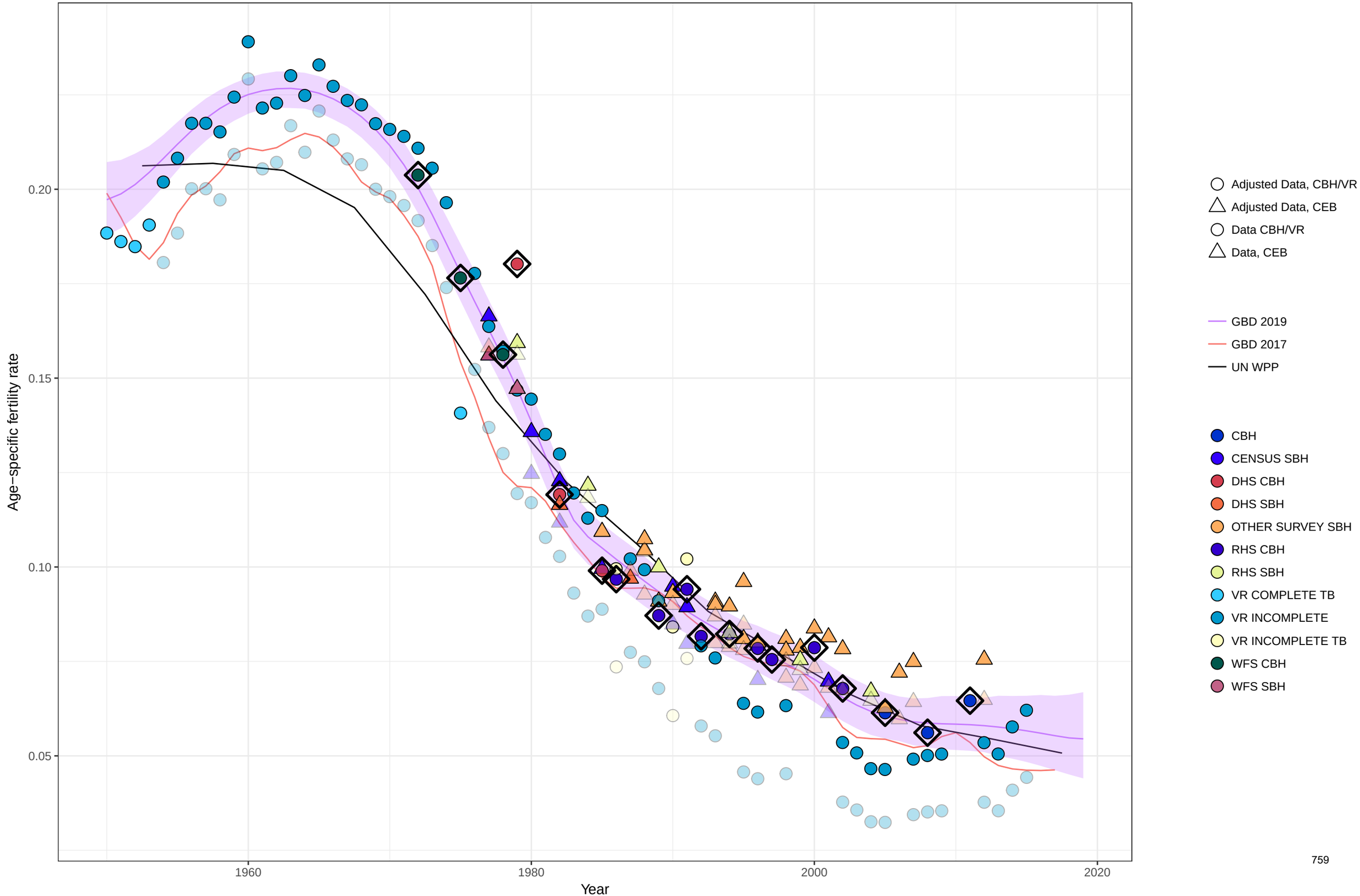

Age−specific fertility fitted trend lines, 1950−2019: Ecuador, Ages: 40−44
Data points enclosed with a diamond are reference sources

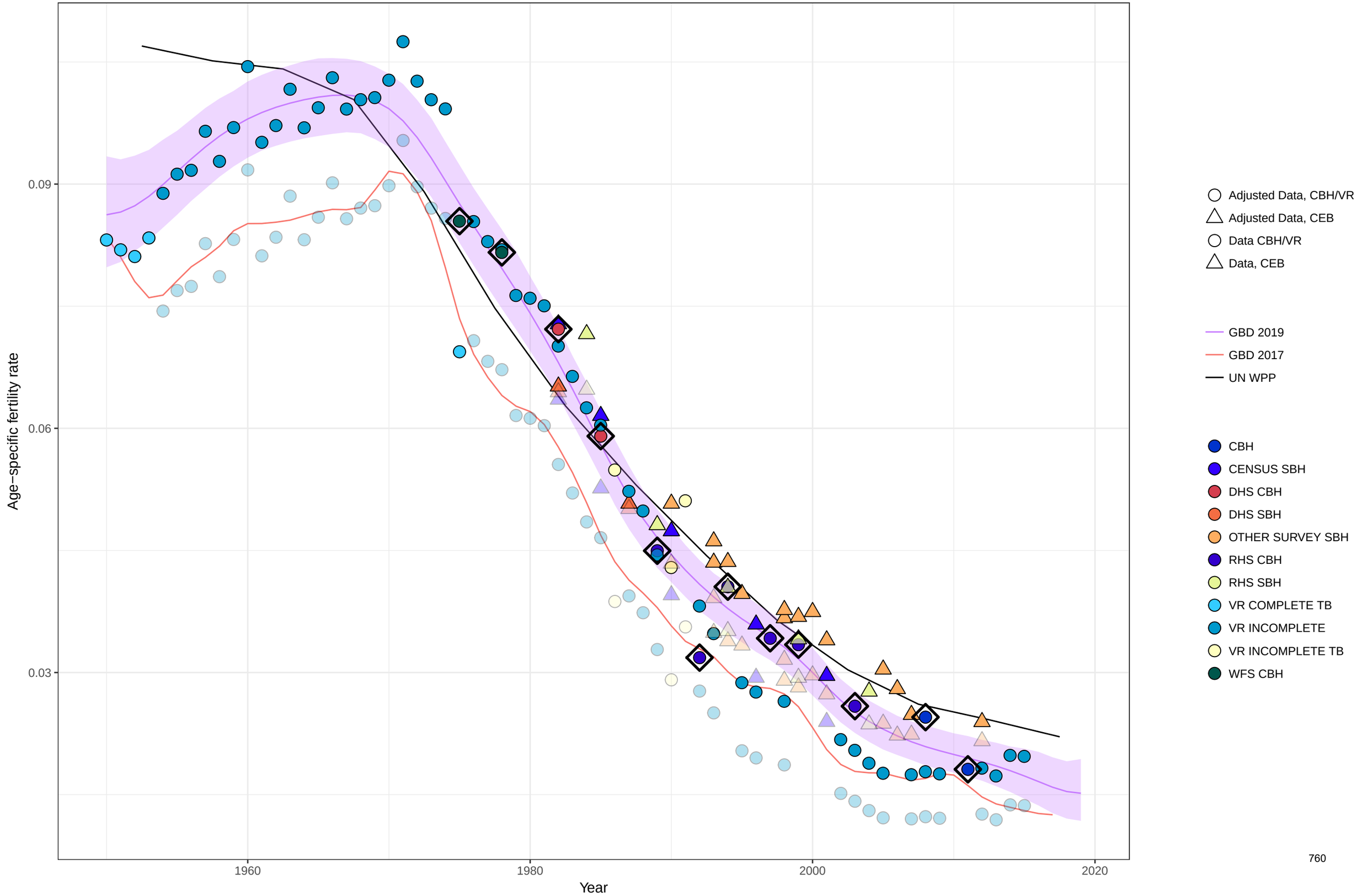

Age−specific fertility fitted trend lines, 1950−2019: Ecuador, Ages: 45−49
Data points enclosed with a diamond are reference sources

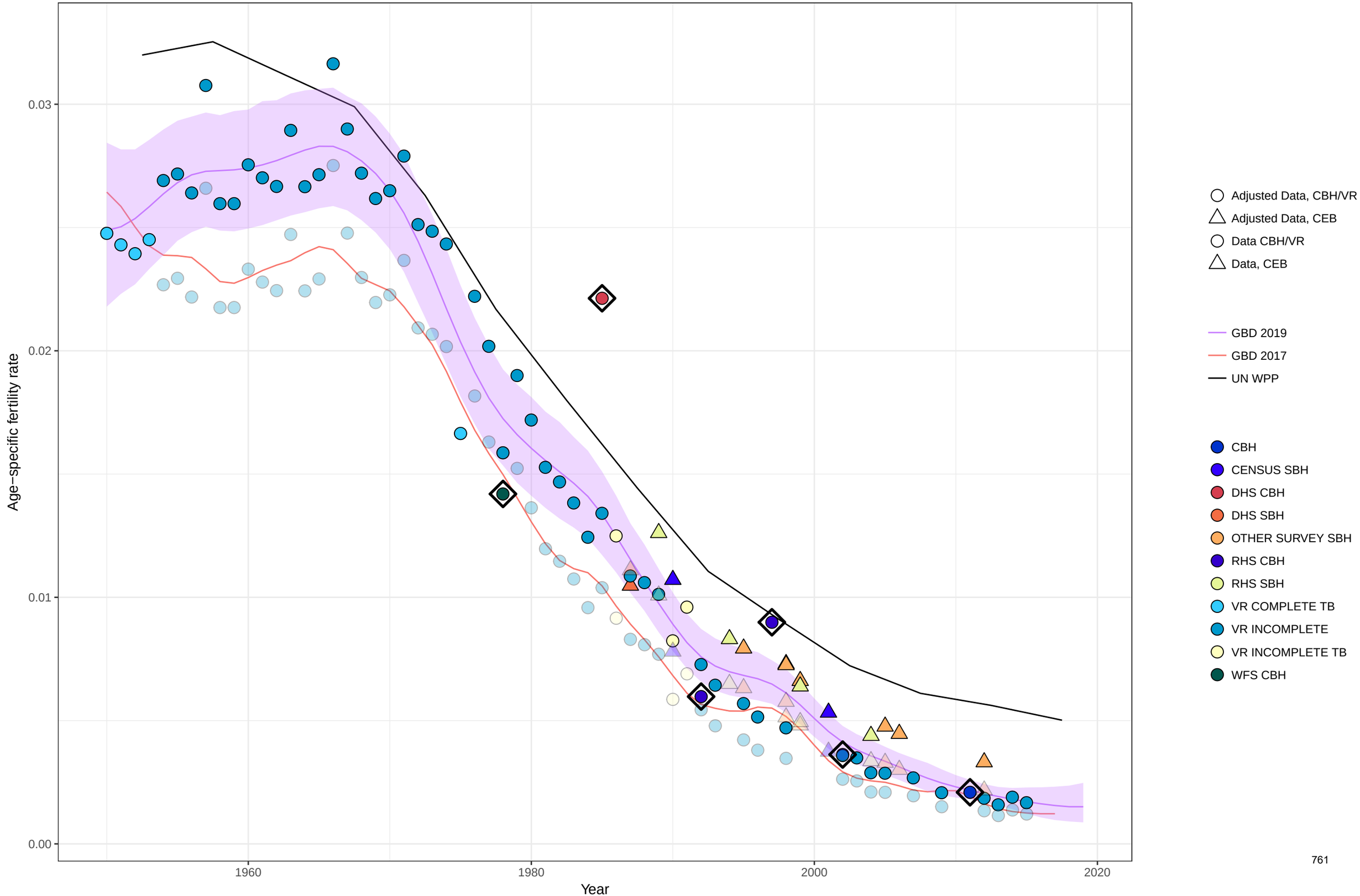

Age−specific fertility fitted trend lines, 1950−2019: Ecuador, Ages: 50−54
Data points enclosed with a diamond are reference sources

Total fertility rate fitted trend lines, 1950−2019: Ecuador TFR
Data points enclosed with a diamond are reference sources

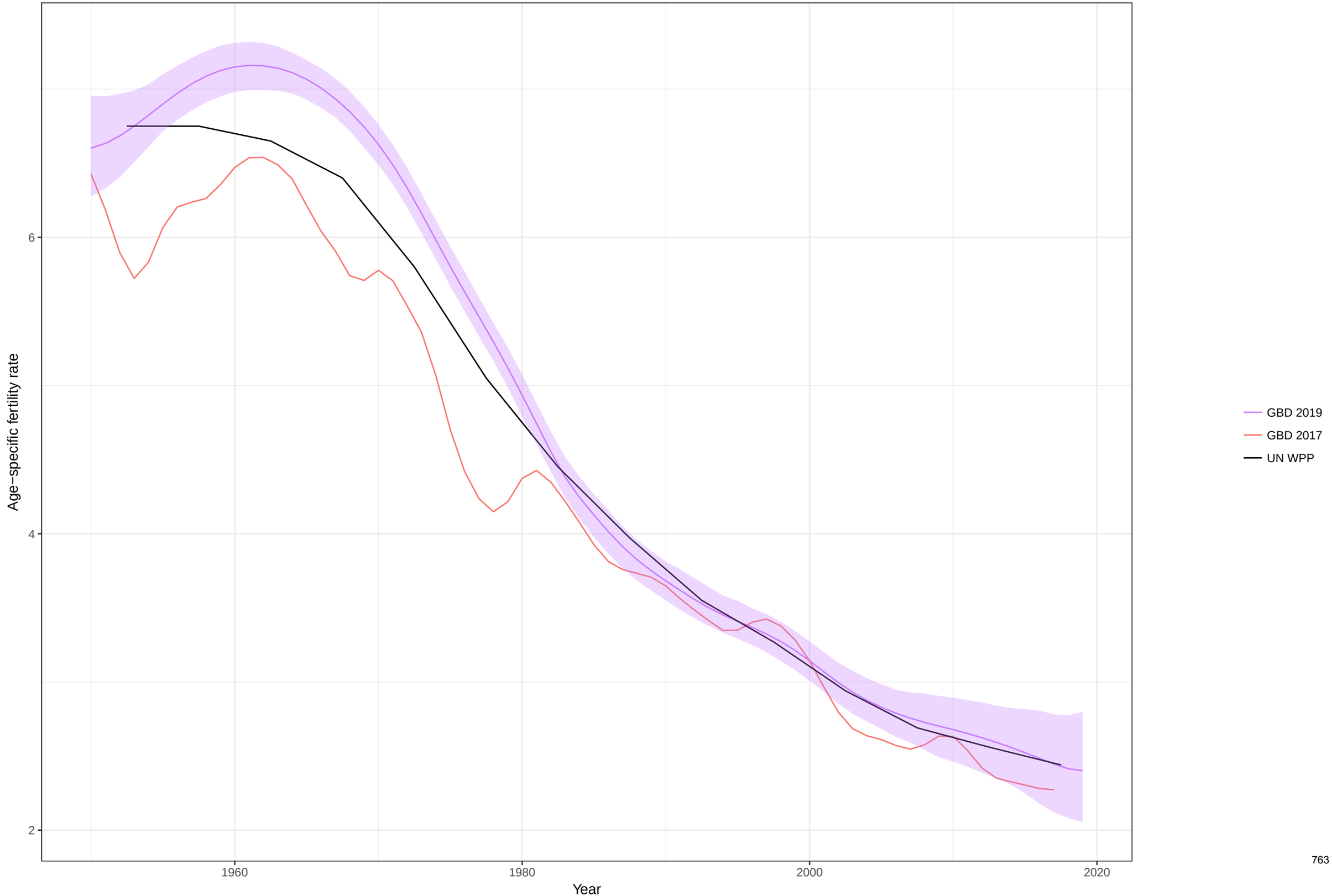

Age−specific fertility fitted trend lines, 1950−2019: Egypt, Ages: 10−14
Data points enclosed with a diamond are reference sources

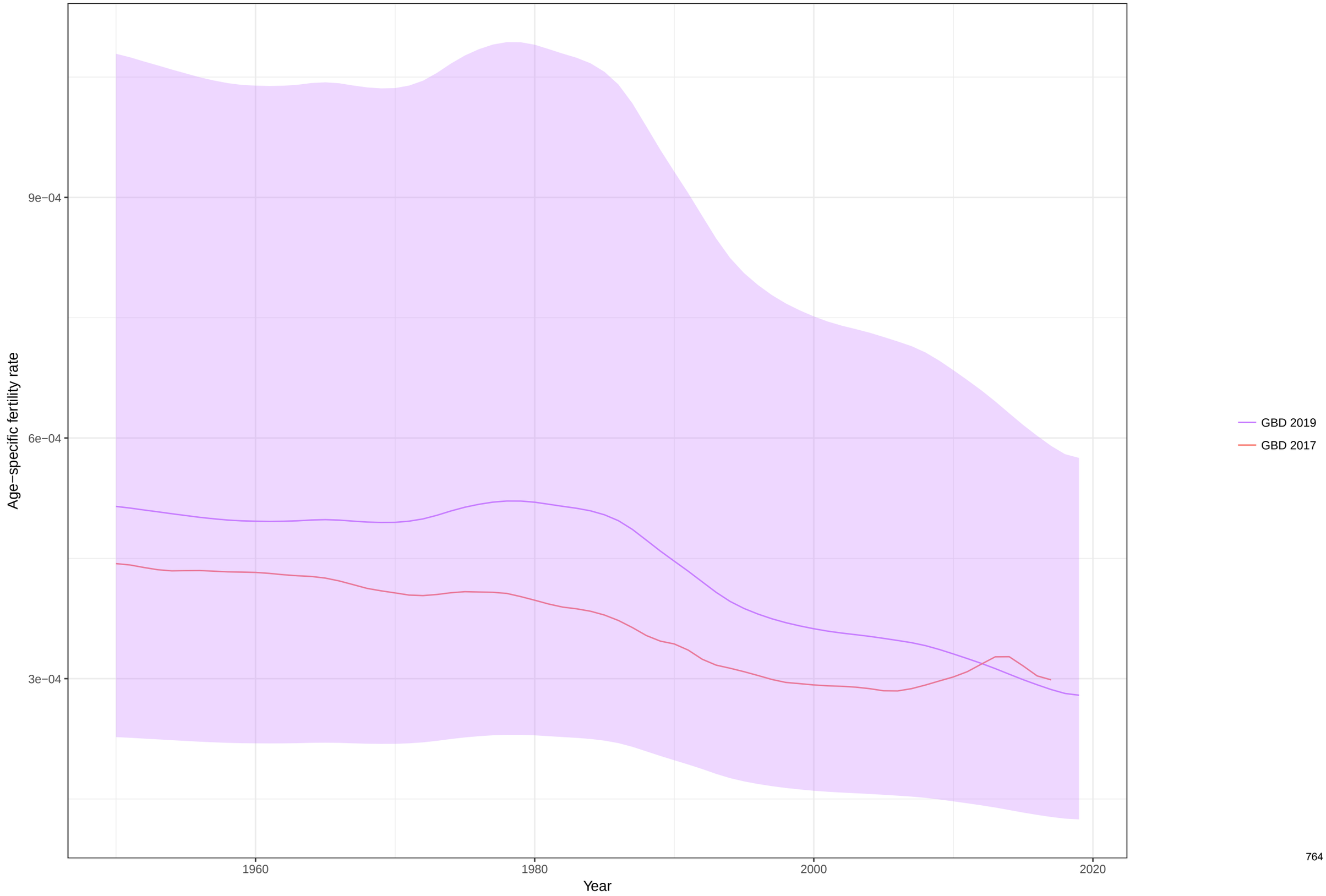

Age−specific fertility fitted trend lines, 1950−2019: Egypt, Ages: 15−19
Data points enclosed with a diamond are reference sources

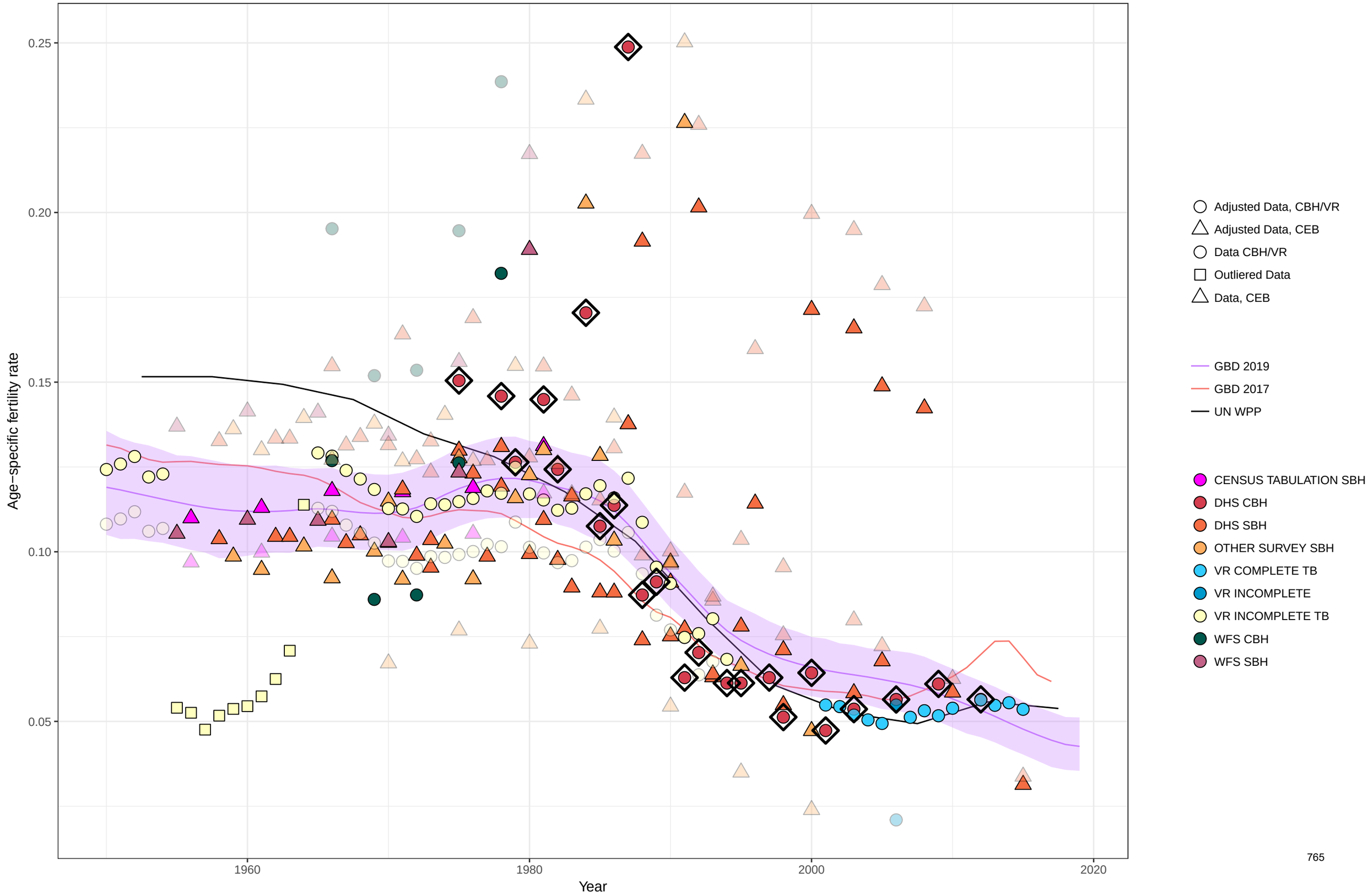

Age−specific fertility fitted trend lines, 1950−2019: Egypt, Ages: 20−24
Data points enclosed with a diamond are reference sources

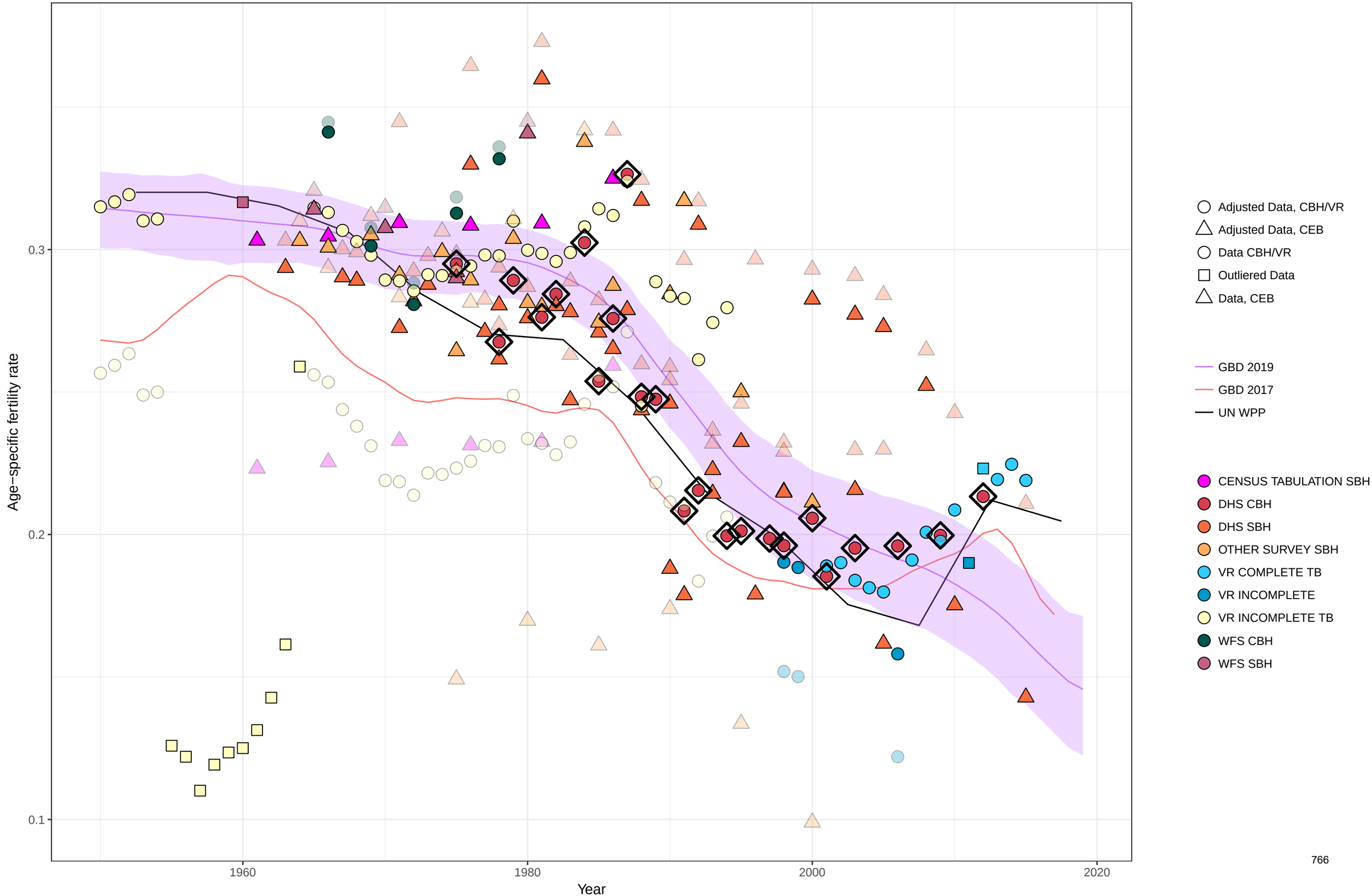

Age−specific fertility fitted trend lines, 1950−2019: Egypt, Ages: 25−29
Data points enclosed with a diamond are reference sources

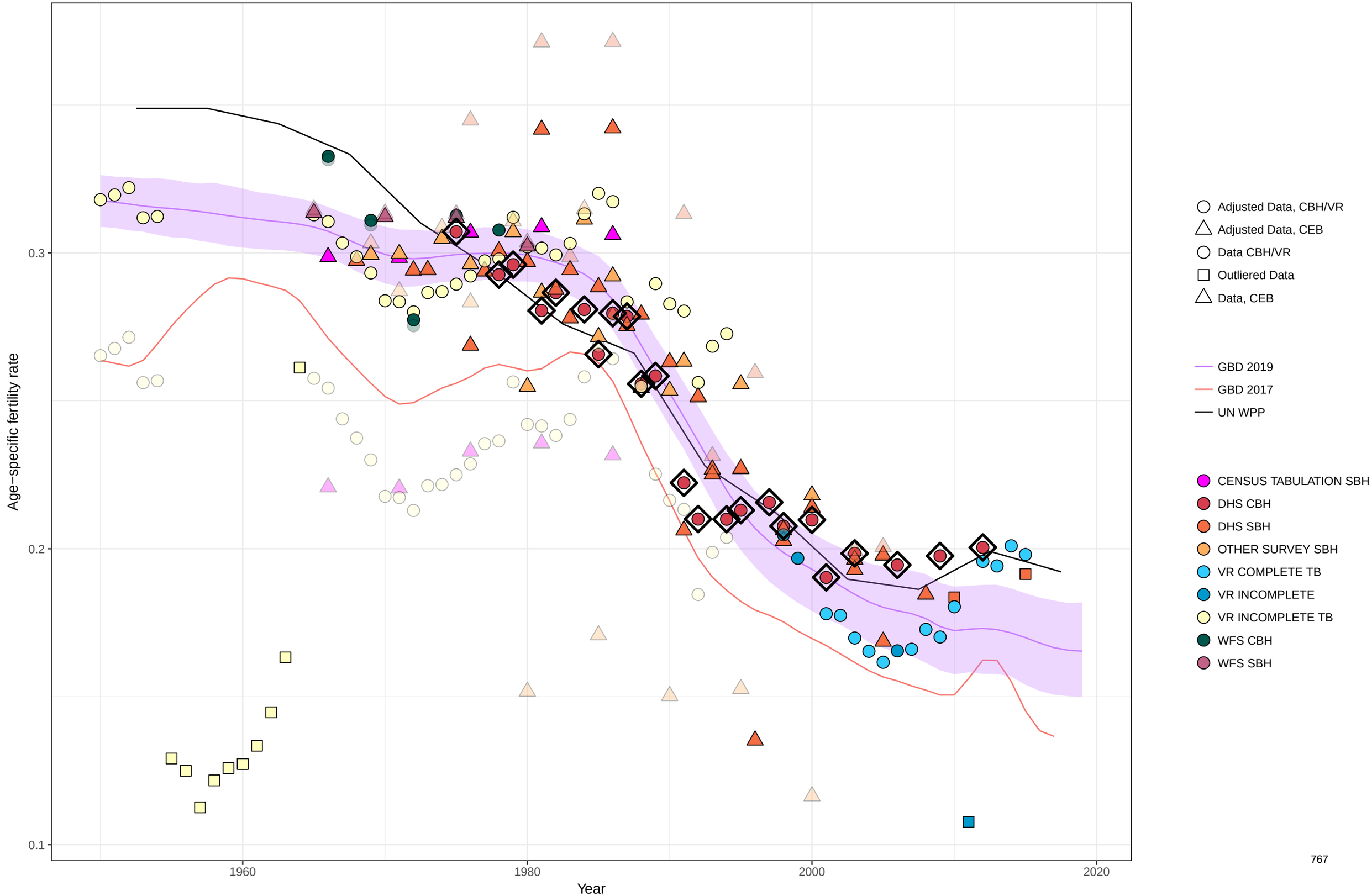

Age−specific fertility fitted trend lines, 1950−2019: Egypt, Ages: 30−34
Data points enclosed with a diamond are reference sources

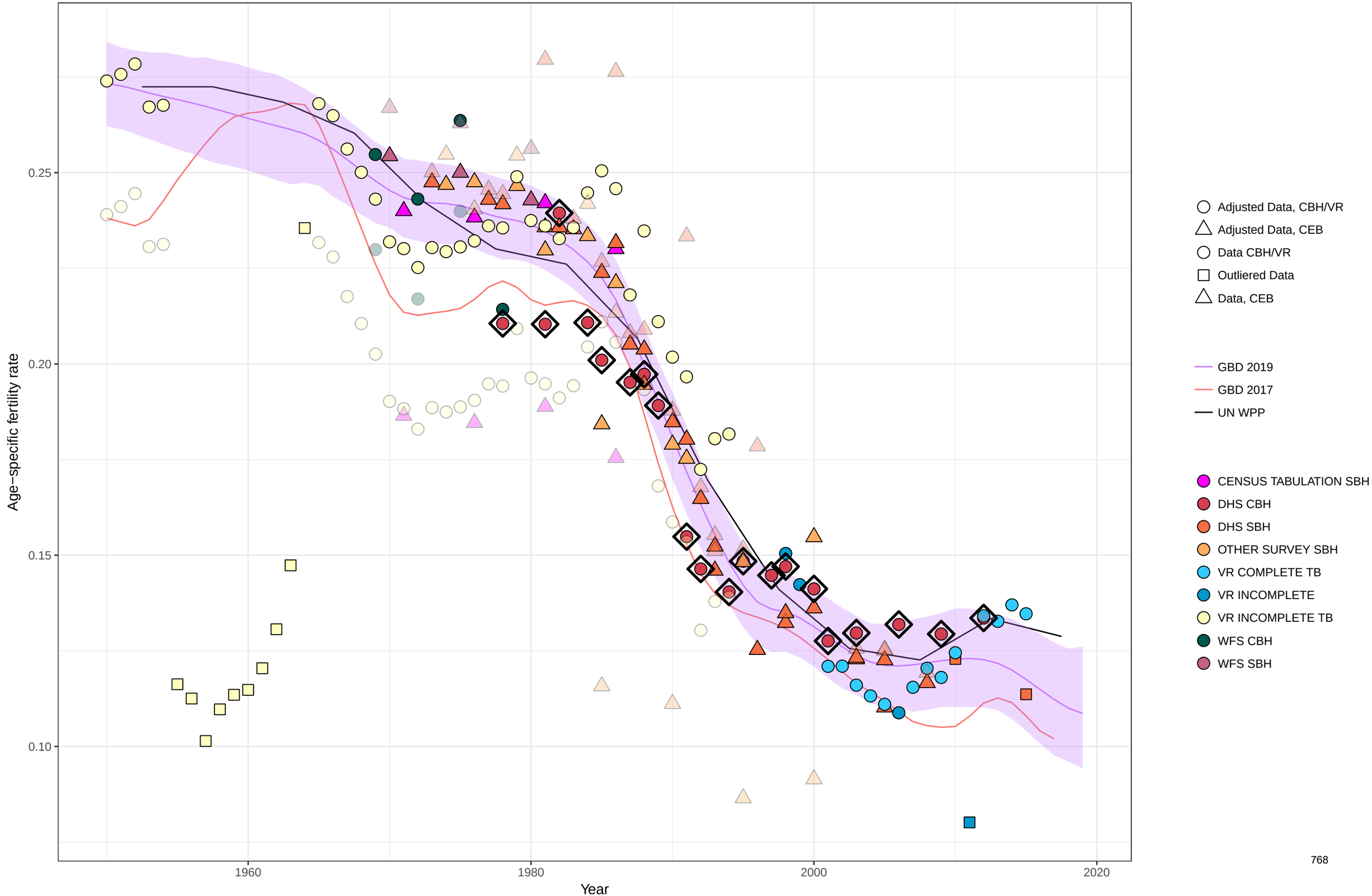

Age−specific fertility fitted trend lines, 1950−2019: Egypt, Ages: 35−39
Data points enclosed with a diamond are reference sources

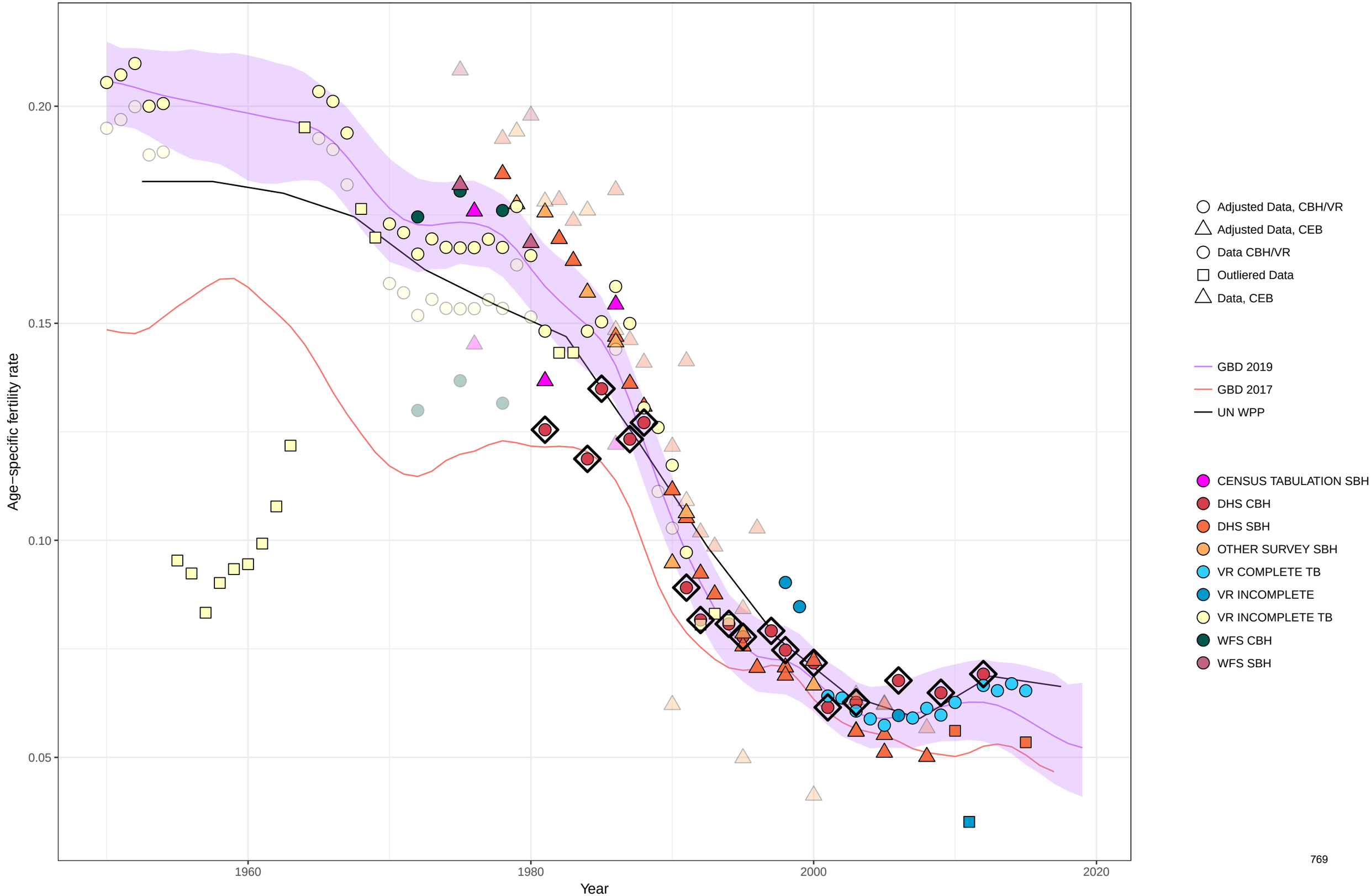

Age−specific fertility fitted trend lines, 1950−2019: Egypt, Ages: 40−44
Data points enclosed with a diamond are reference sources

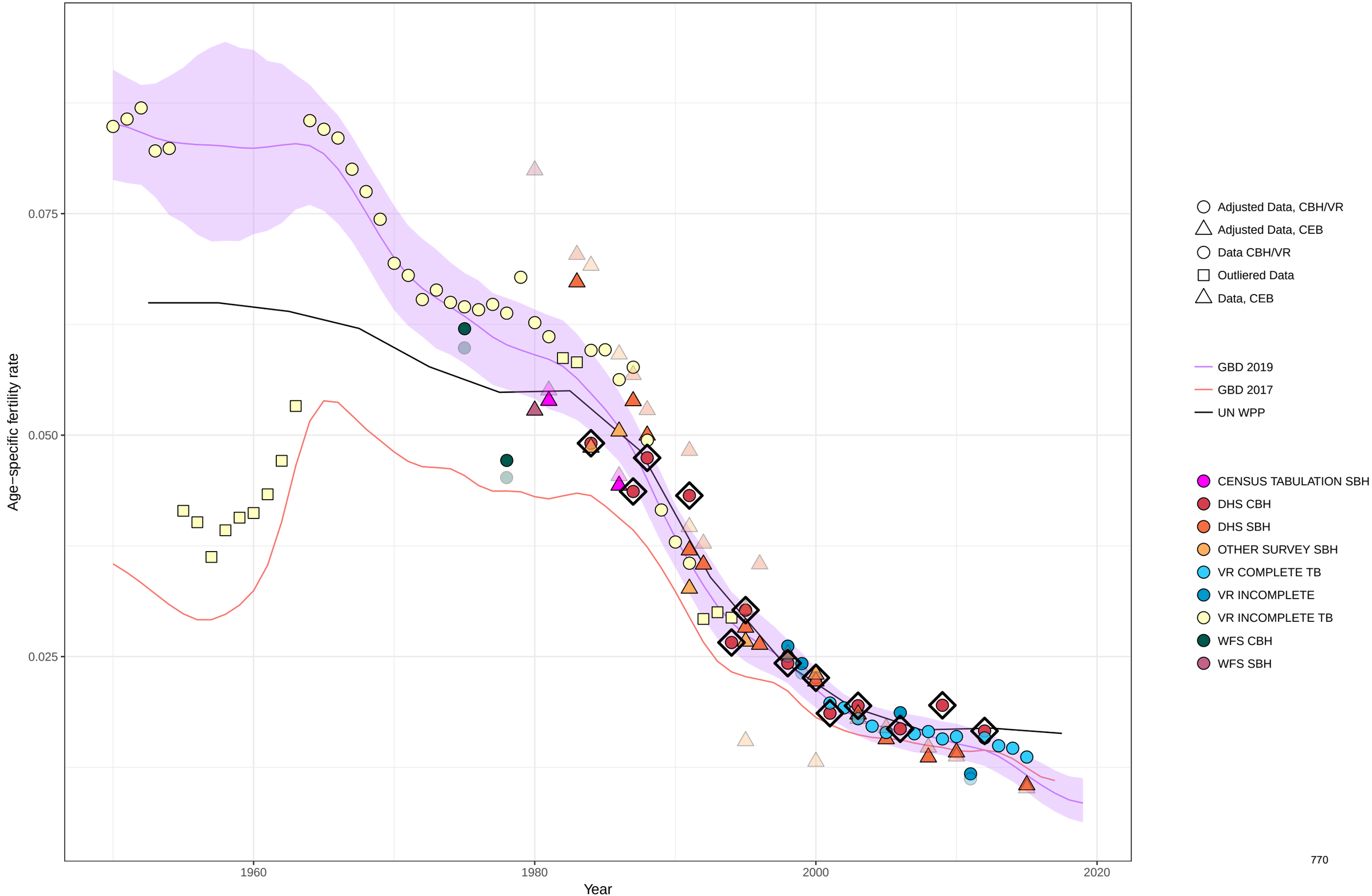

Age−specific fertility fitted trend lines, 1950−2019: Egypt, Ages: 45−49
Data points enclosed with a diamond are reference sources

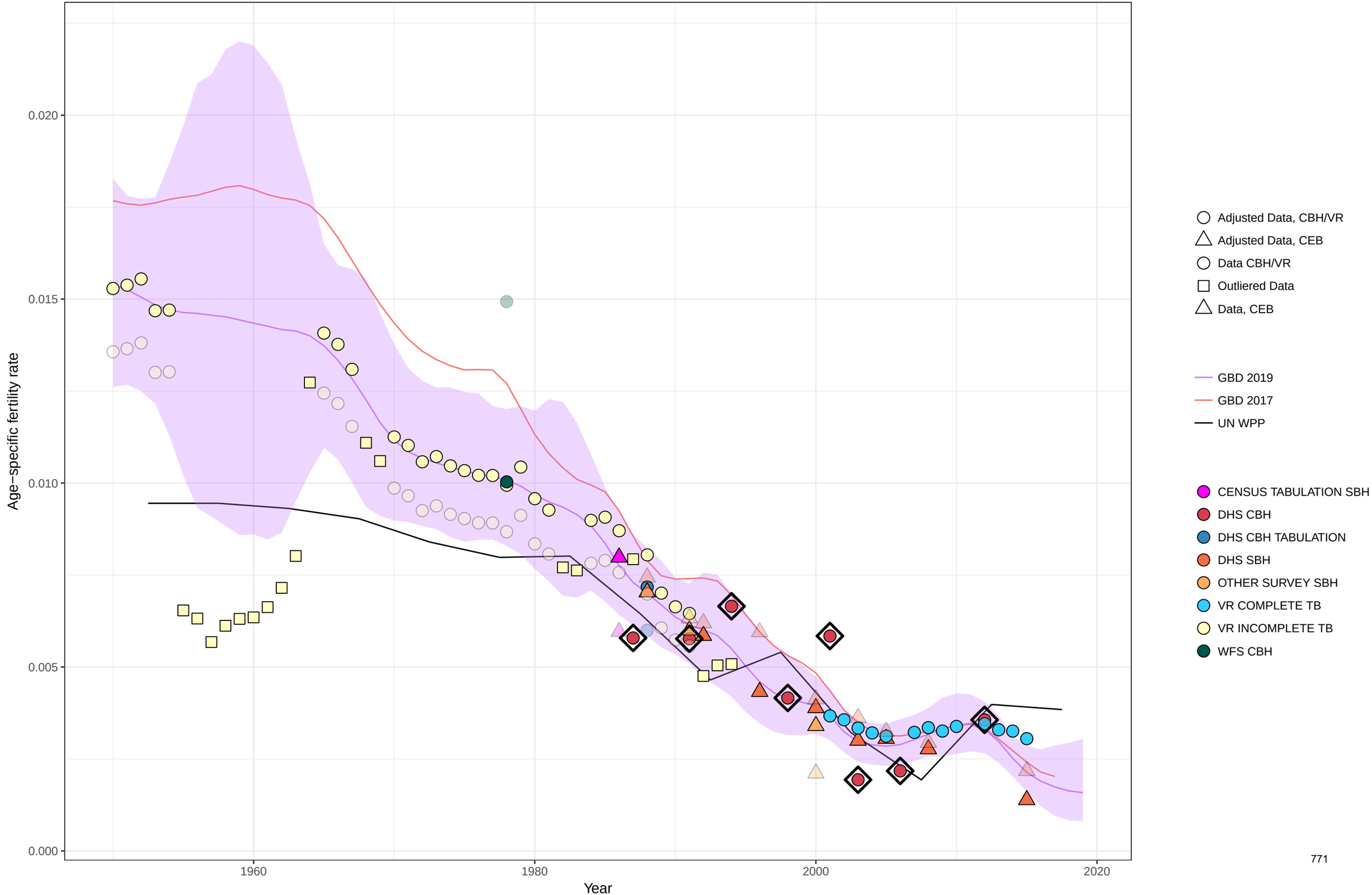

Age−specific fertility fitted trend lines, 1950−2019: Egypt, Ages: 50−54
Data points enclosed with a diamond are reference sources

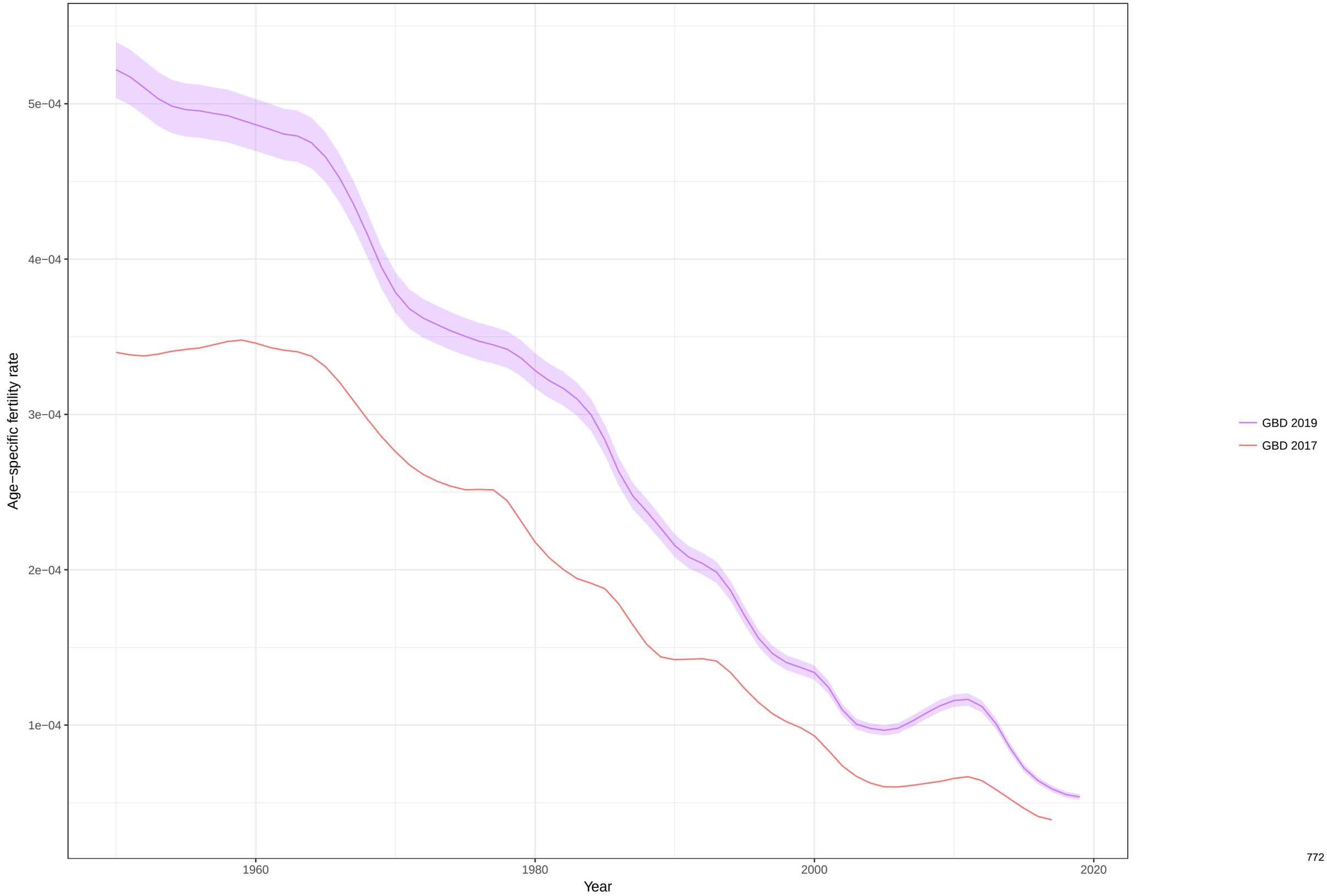

Total fertility rate fitted trend lines, 1950−2019: Egypt TFR
Data points enclosed with a diamond are reference sources

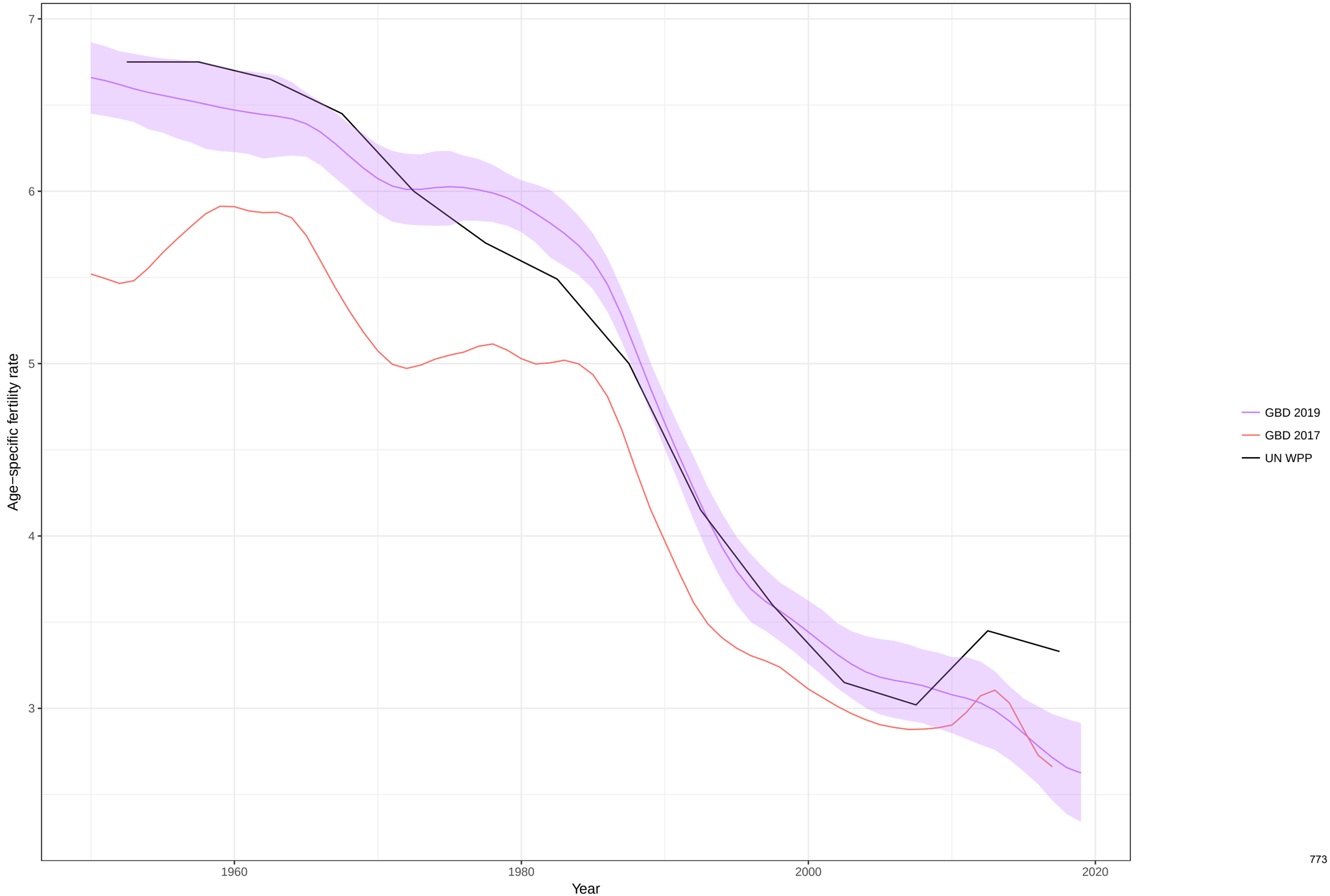

Age−specific fertility fitted trend lines, 1950−2019: Eritrea, Ages: 10−14
Data points enclosed with a diamond are reference sources

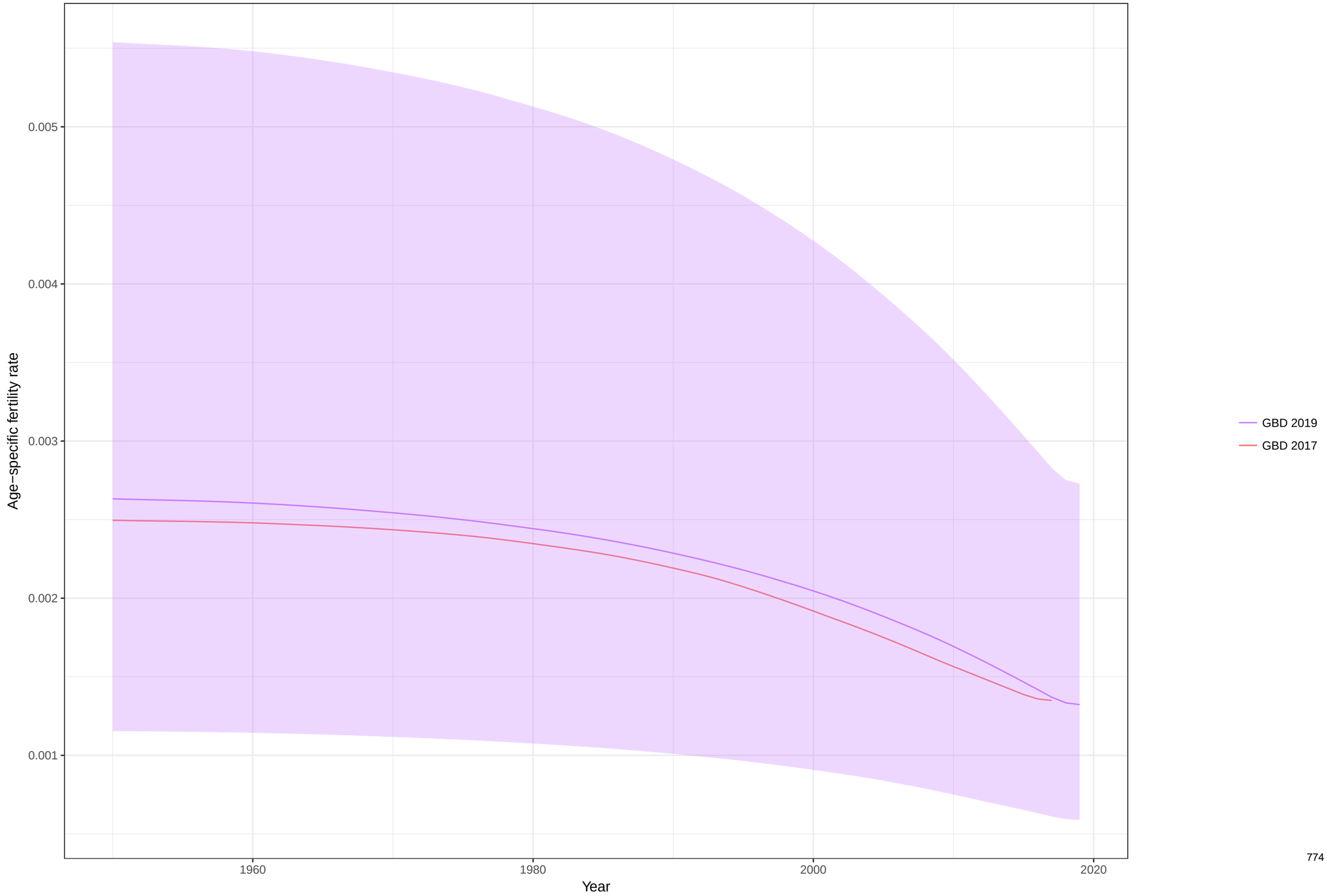

Age−specific fertility fitted trend lines, 1950−2019: Eritrea, Ages: 15−19
Data points enclosed with a diamond are reference sources

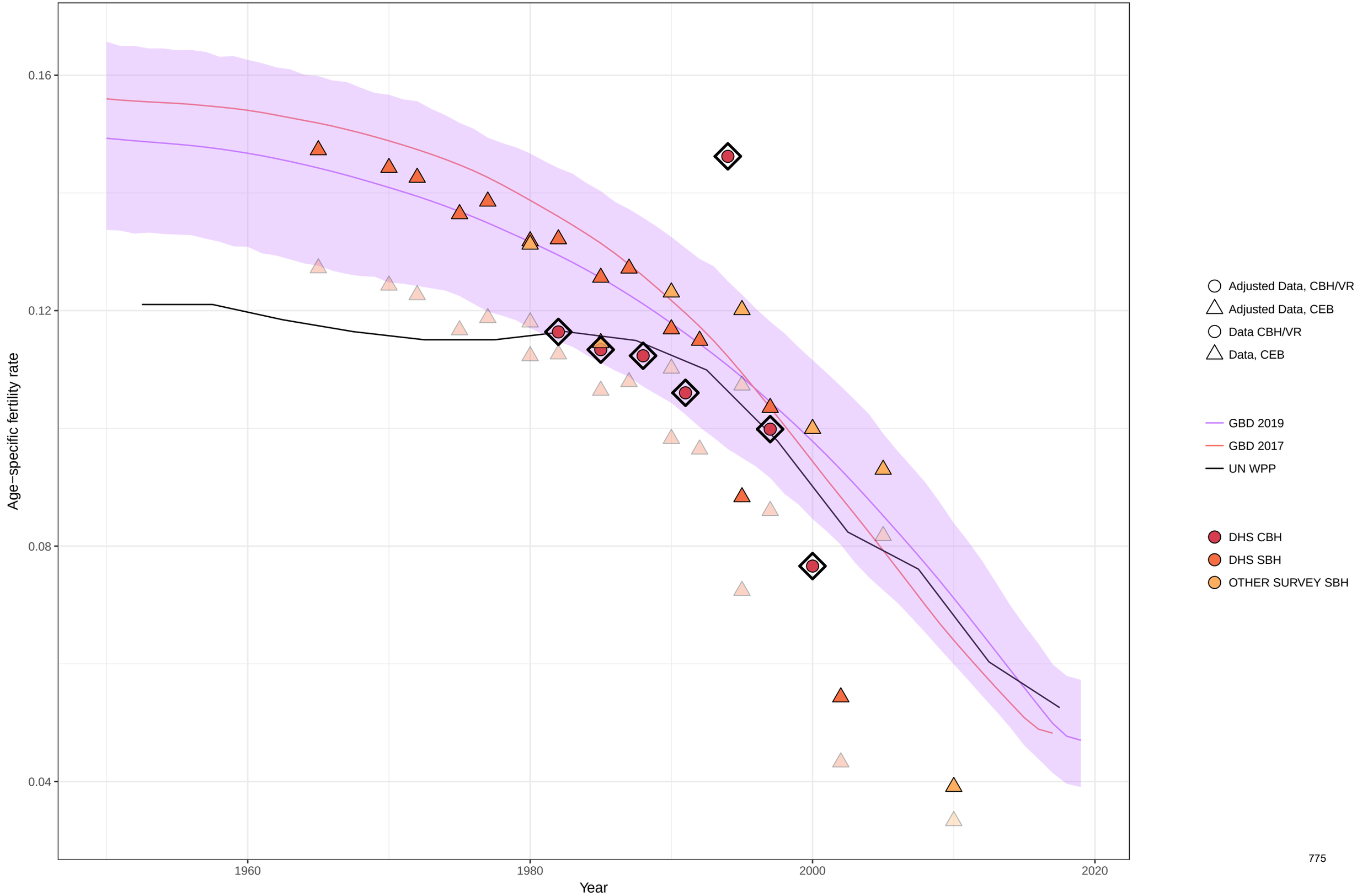

Age−specific fertility fitted trend lines, 1950−2019: Eritrea, Ages: 20−24
Data points enclosed with a diamond are reference sources

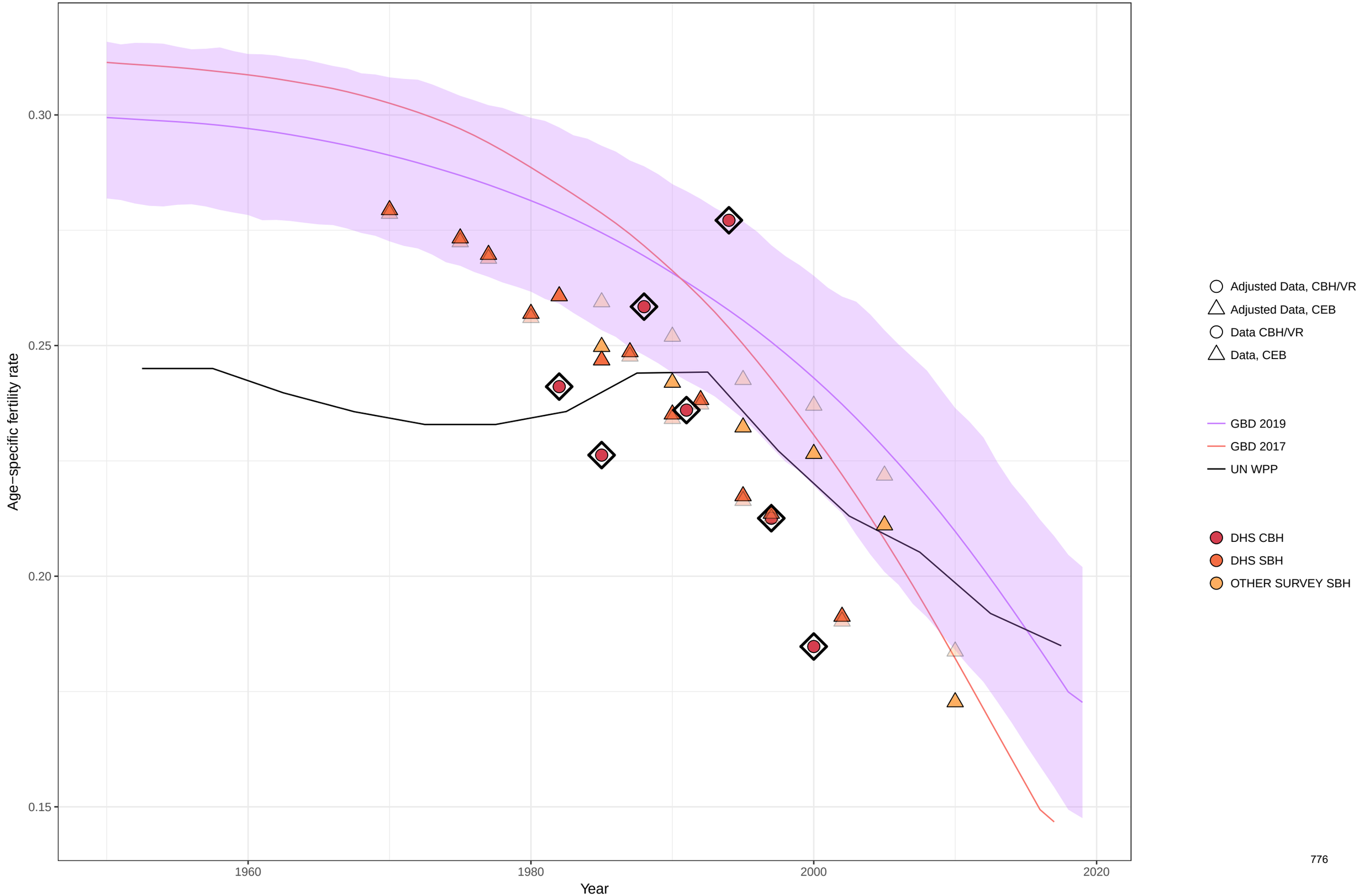

Age−specific fertility fitted trend lines, 1950−2019: Eritrea, Ages: 25−29
Data points enclosed with a diamond are reference sources

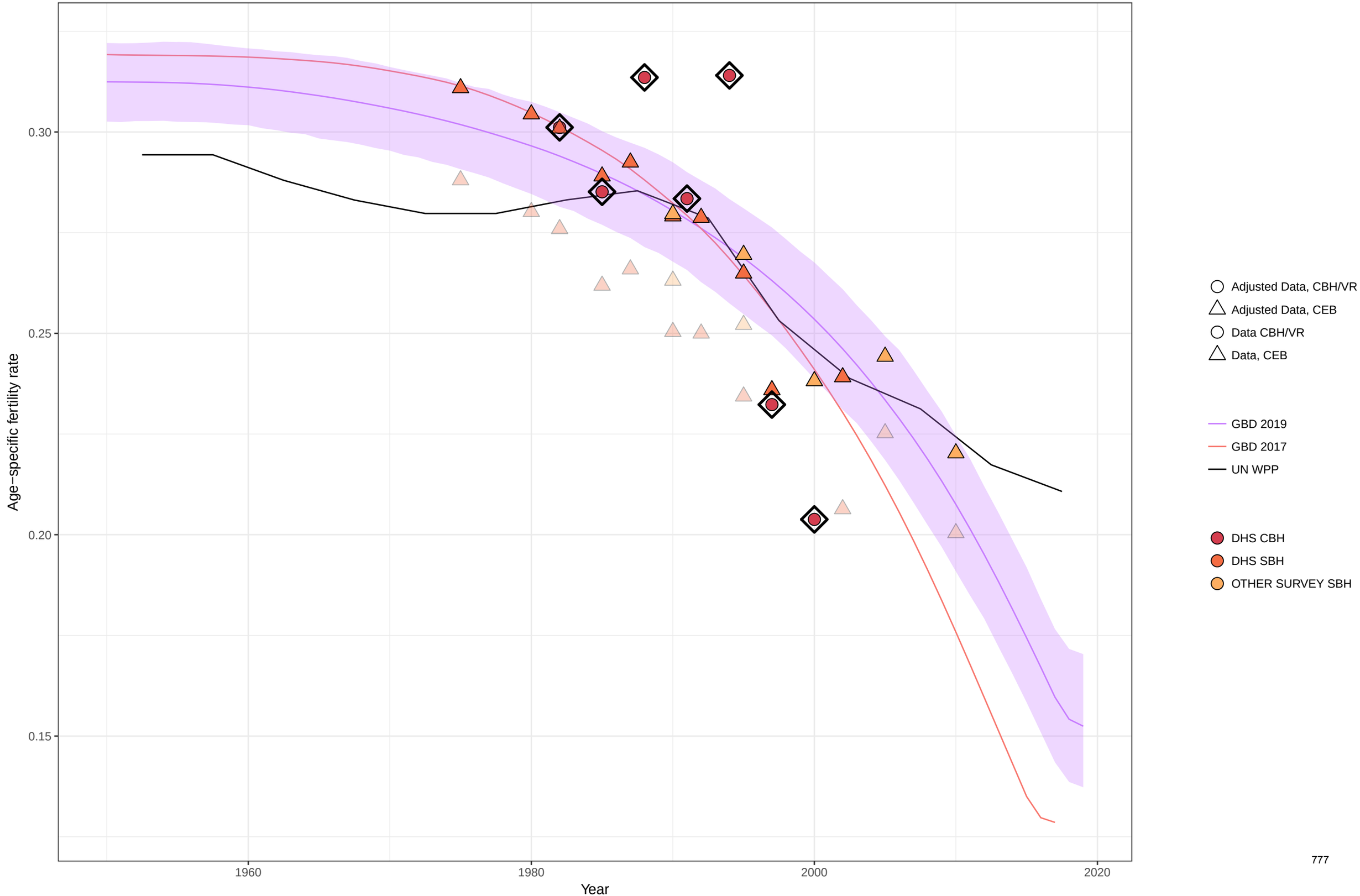

Age−specific fertility fitted trend lines, 1950−2019: Eritrea, Ages: 30−34
Data points enclosed with a diamond are reference sources

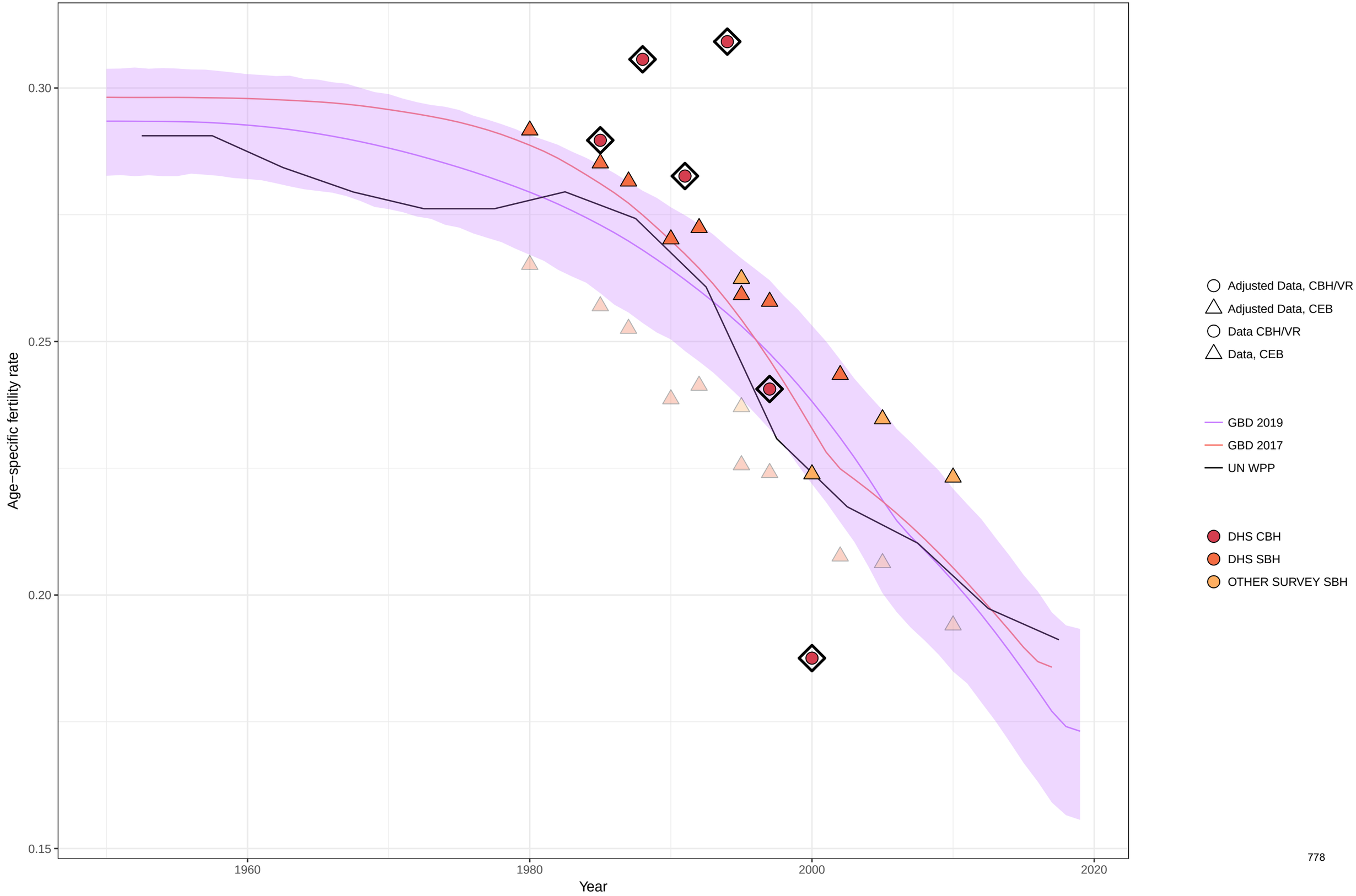

Age−specific fertility fitted trend lines, 1950−2019: Eritrea, Ages: 35−39
Data points enclosed with a diamond are reference sources

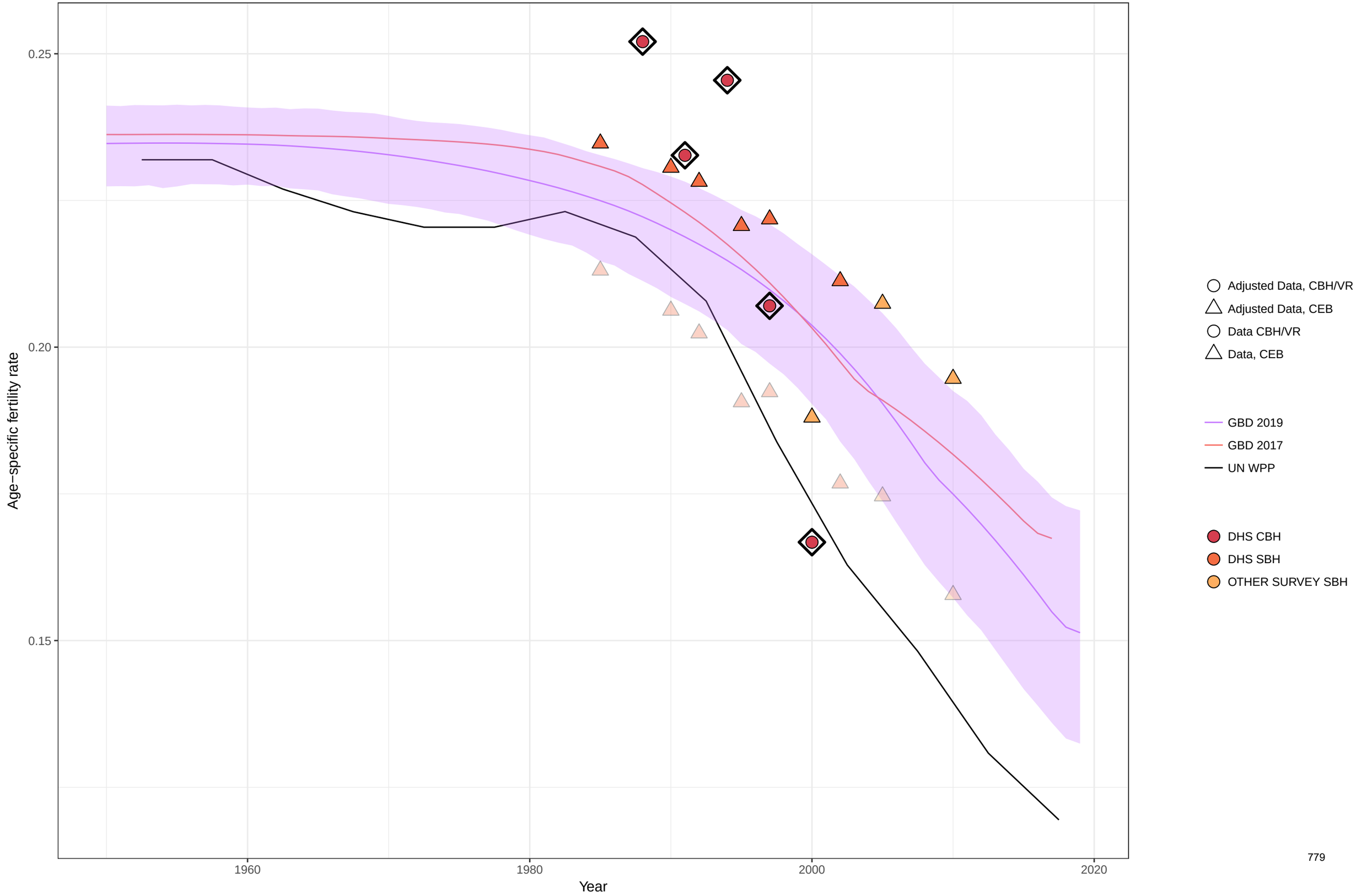

Age−specific fertility fitted trend lines, 1950−2019: Eritrea, Ages: 40−44
Data points enclosed with a diamond are reference sources

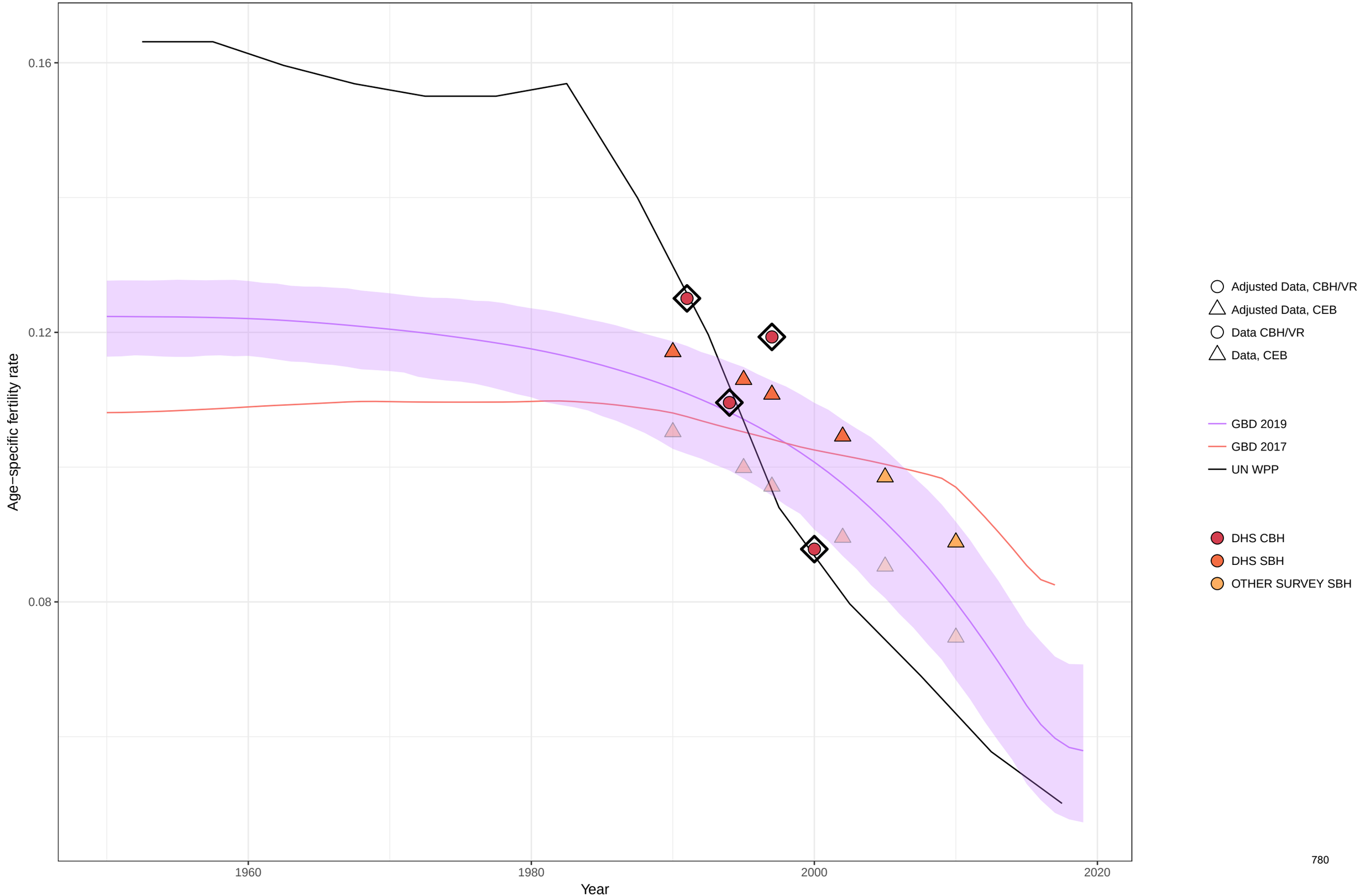

Age−specific fertility fitted trend lines, 1950−2019: Eritrea, Ages: 45−49
Data points enclosed with a diamond are reference sources

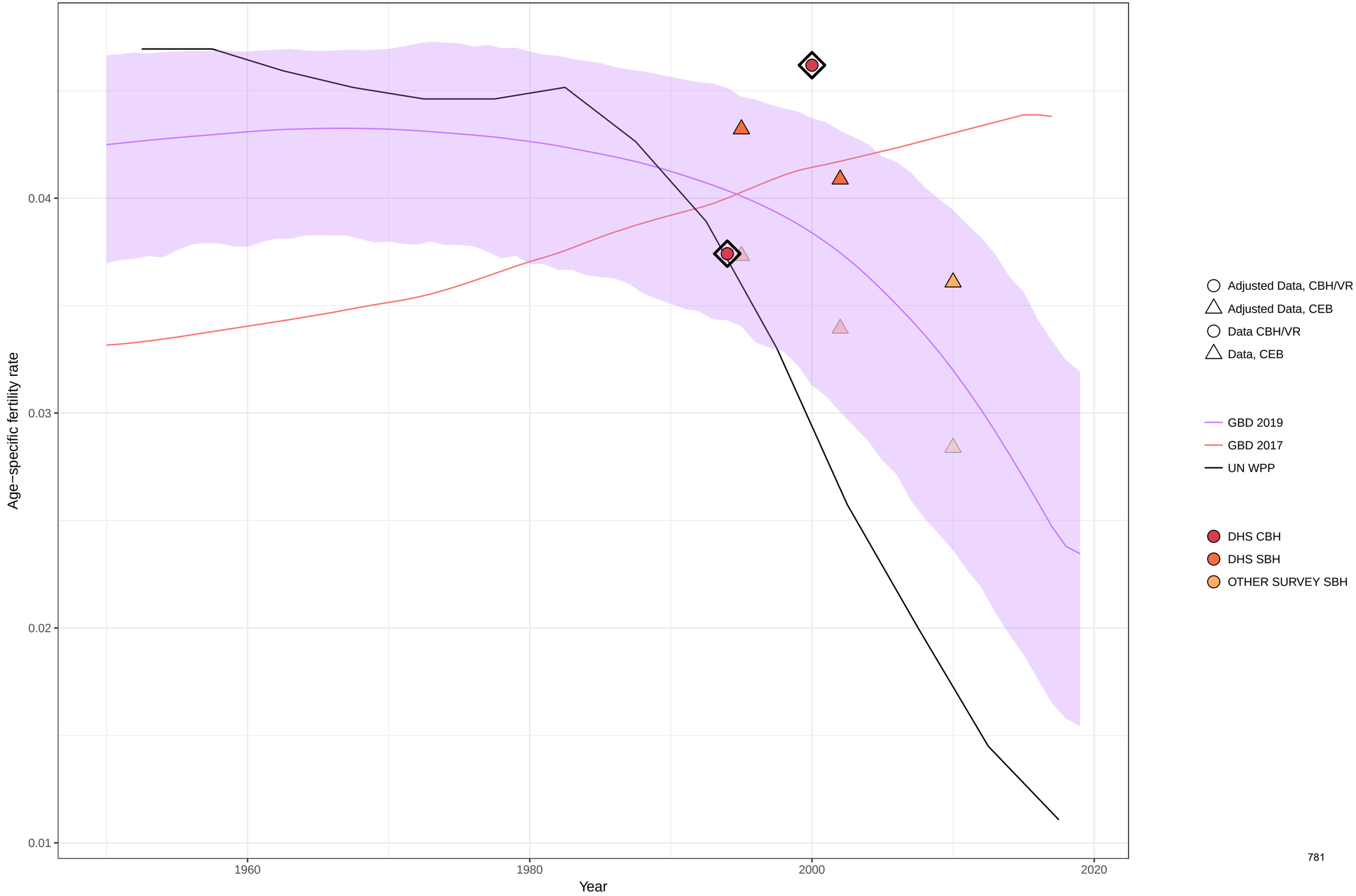

Age−specific fertility fitted trend lines, 1950−2019: Eritrea, Ages: 50−54
Data points enclosed with a diamond are reference sources

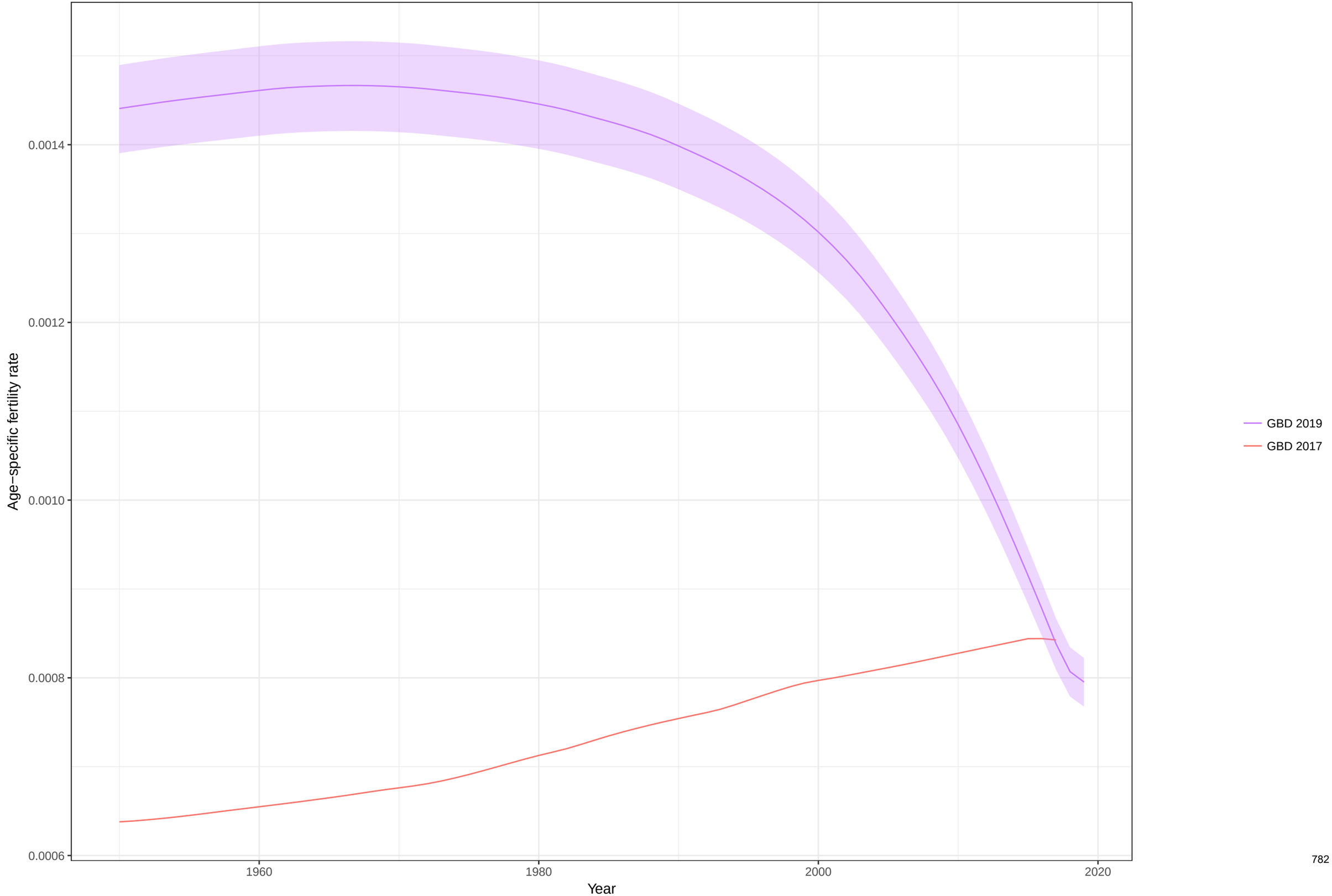

Total fertility rate fitted trend lines, 1950−2019: Eritrea TFR
Data points enclosed with a diamond are reference sources

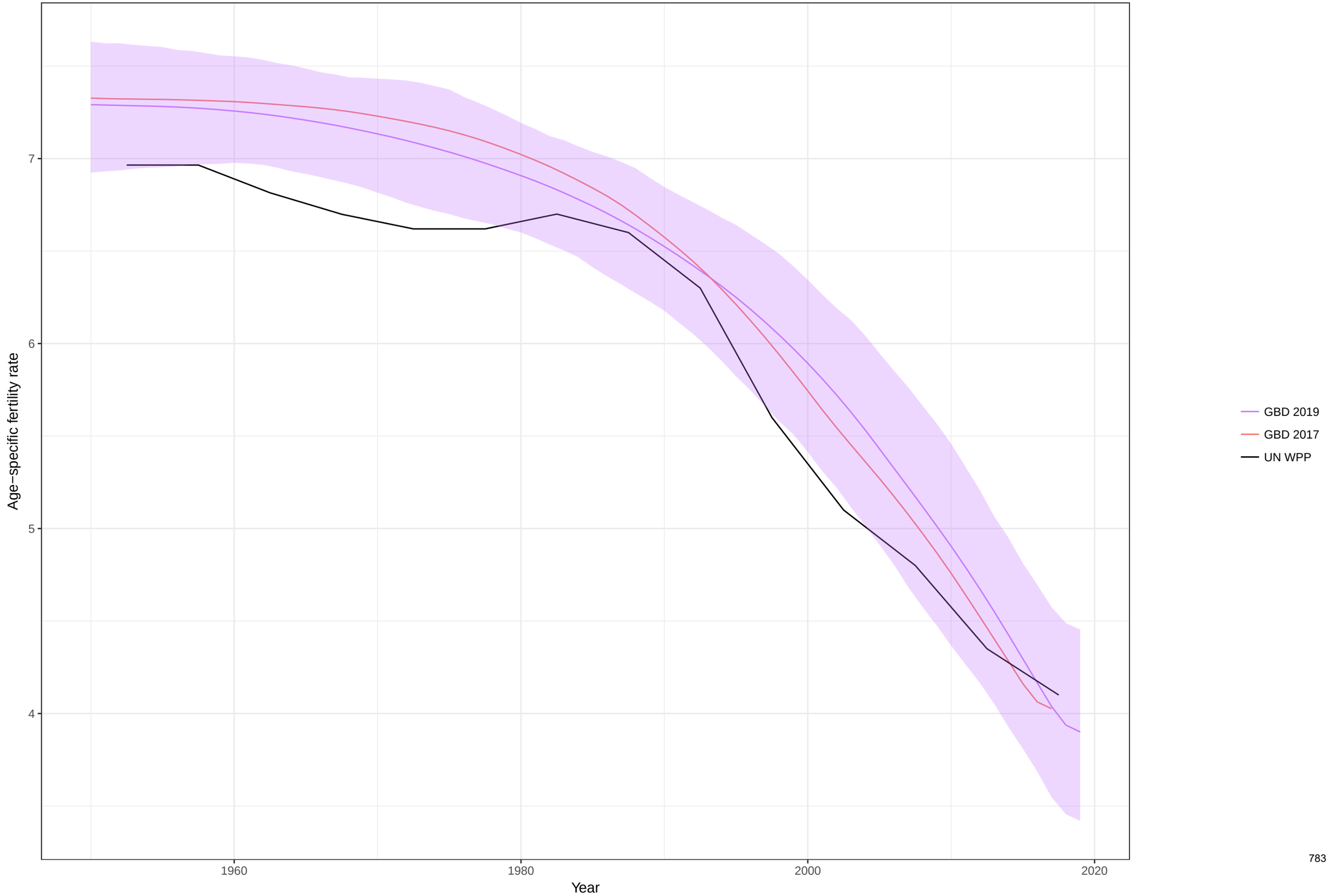

Age−specific fertility fitted trend lines, 1950−2019: Spain, Ages: 10−14
Data points enclosed with a diamond are reference sources

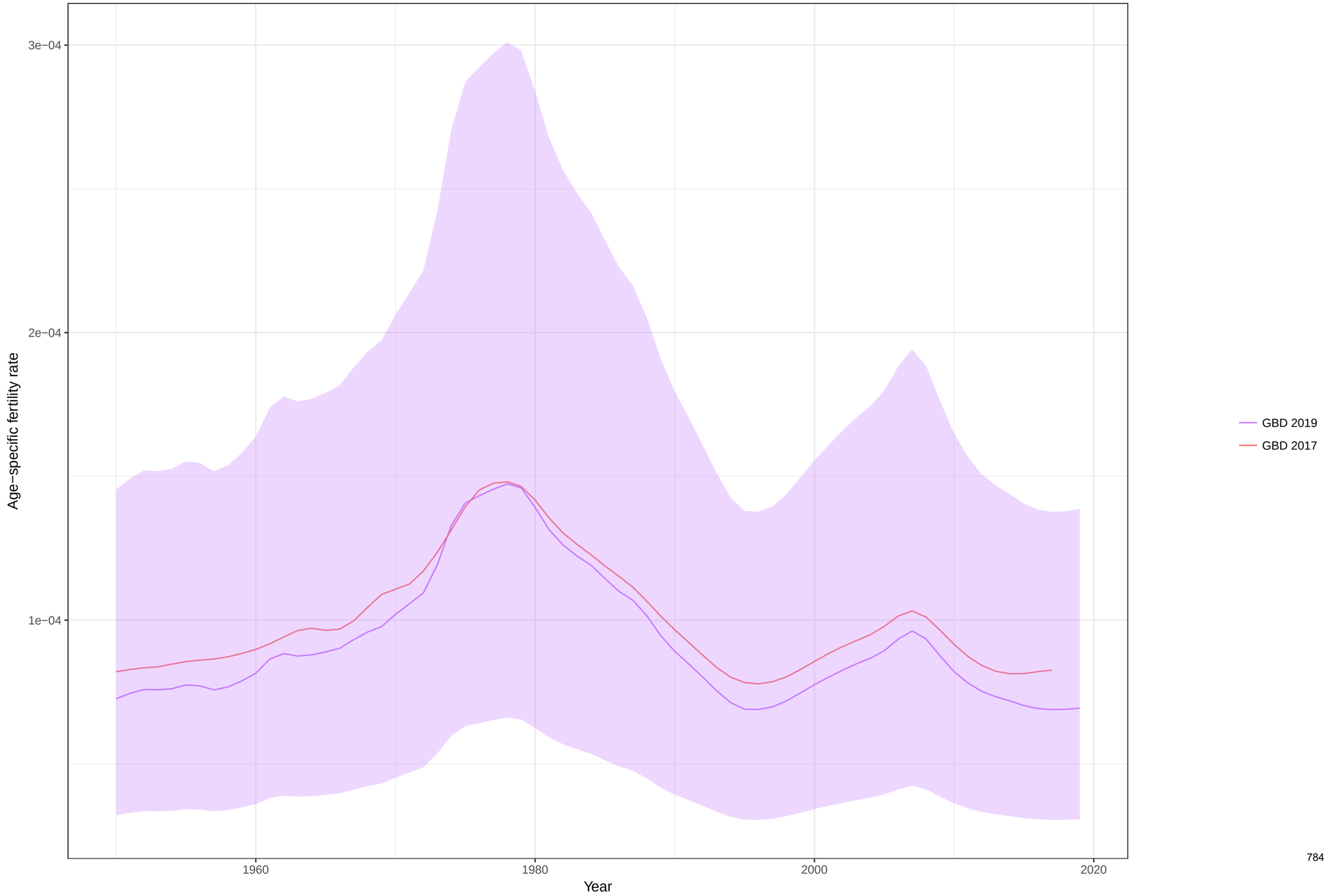

Age−specific fertility fitted trend lines, 1950−2019: Spain, Ages: 15−19
Data points enclosed with a diamond are reference sources

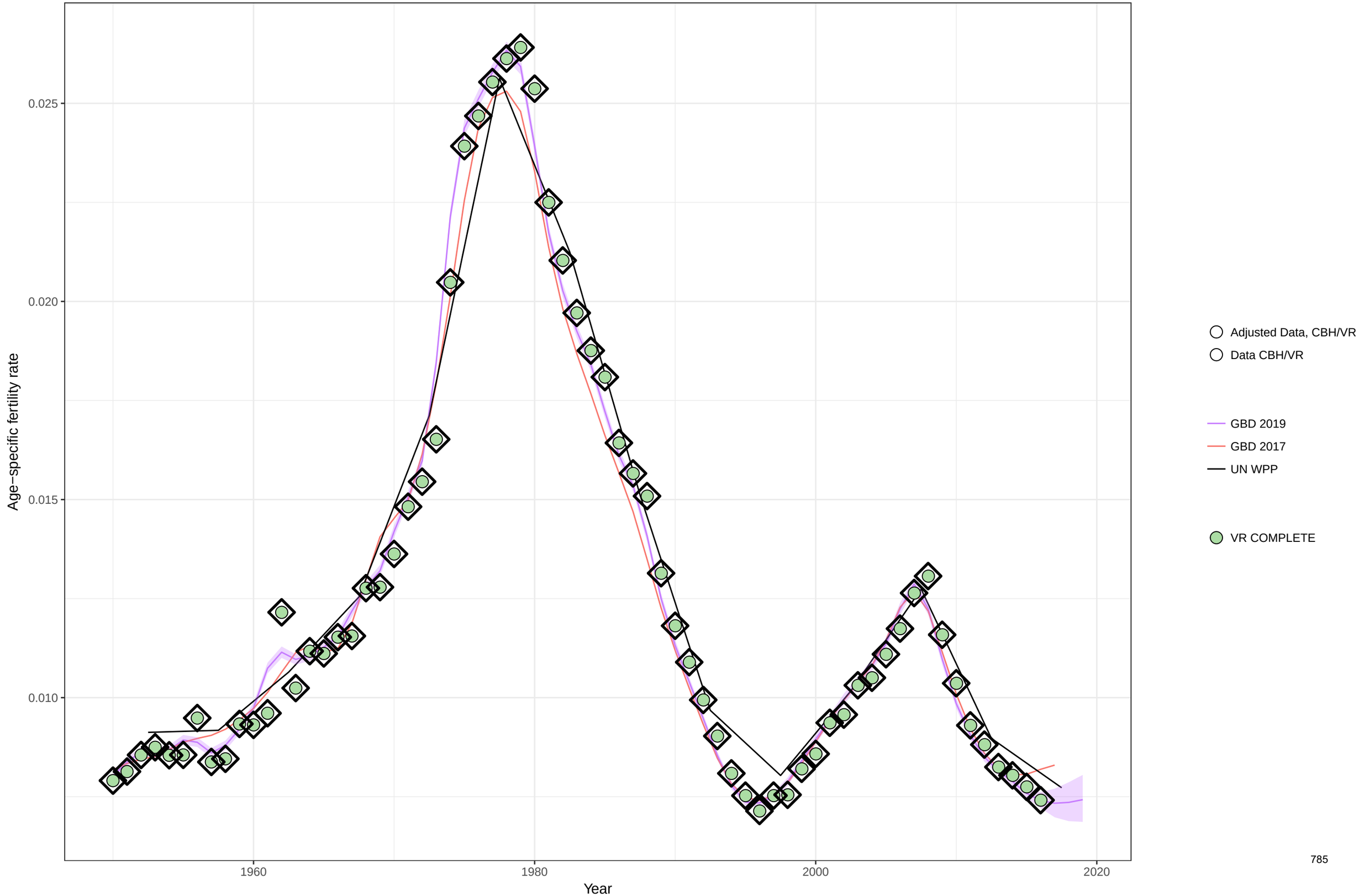

Age−specific fertility fitted trend lines, 1950−2019: Spain, Ages: 20−24
Data points enclosed with a diamond are reference sources

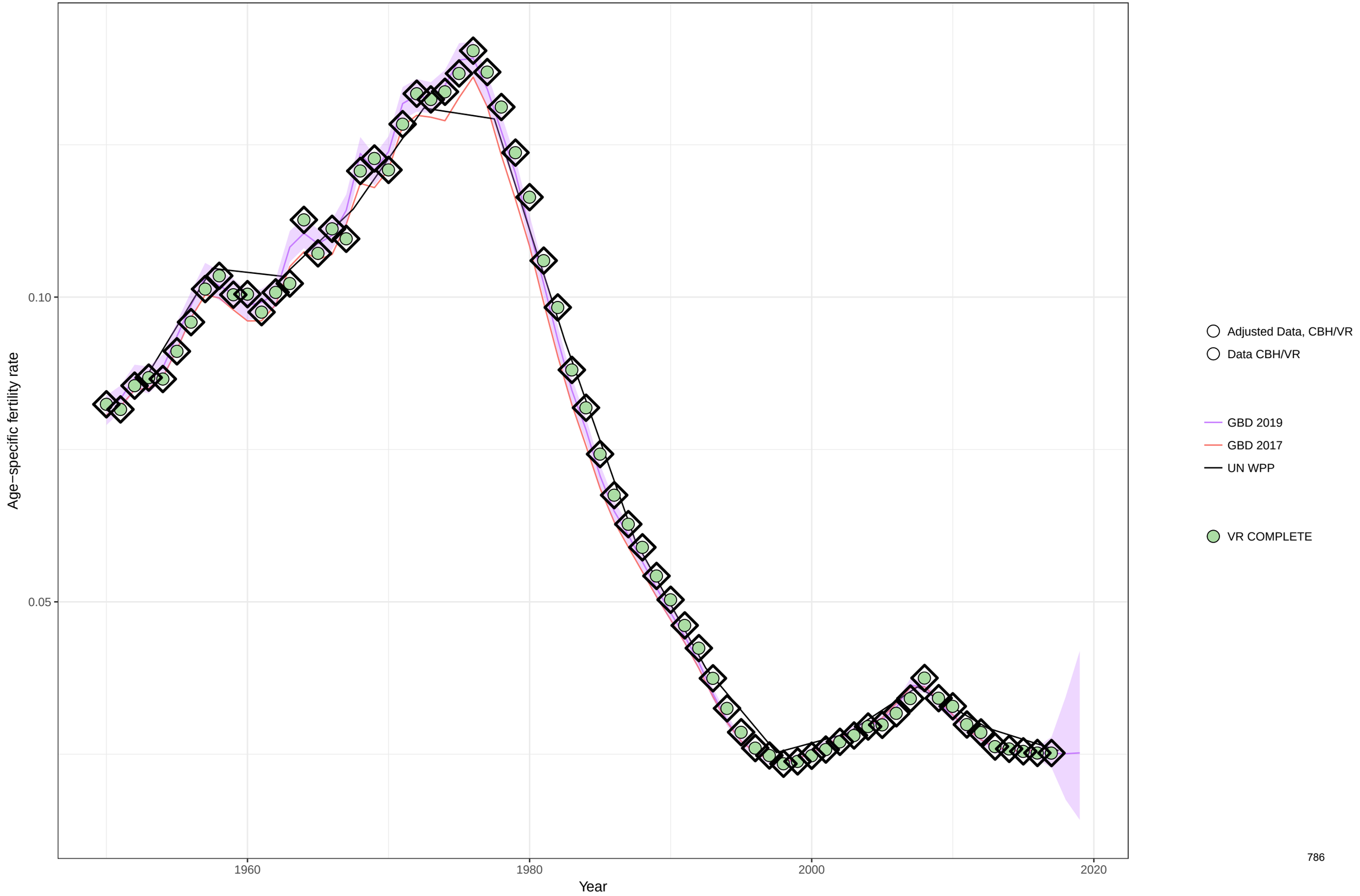

Age−specific fertility fitted trend lines, 1950−2019: Spain, Ages: 25−29
Data points enclosed with a diamond are reference sources

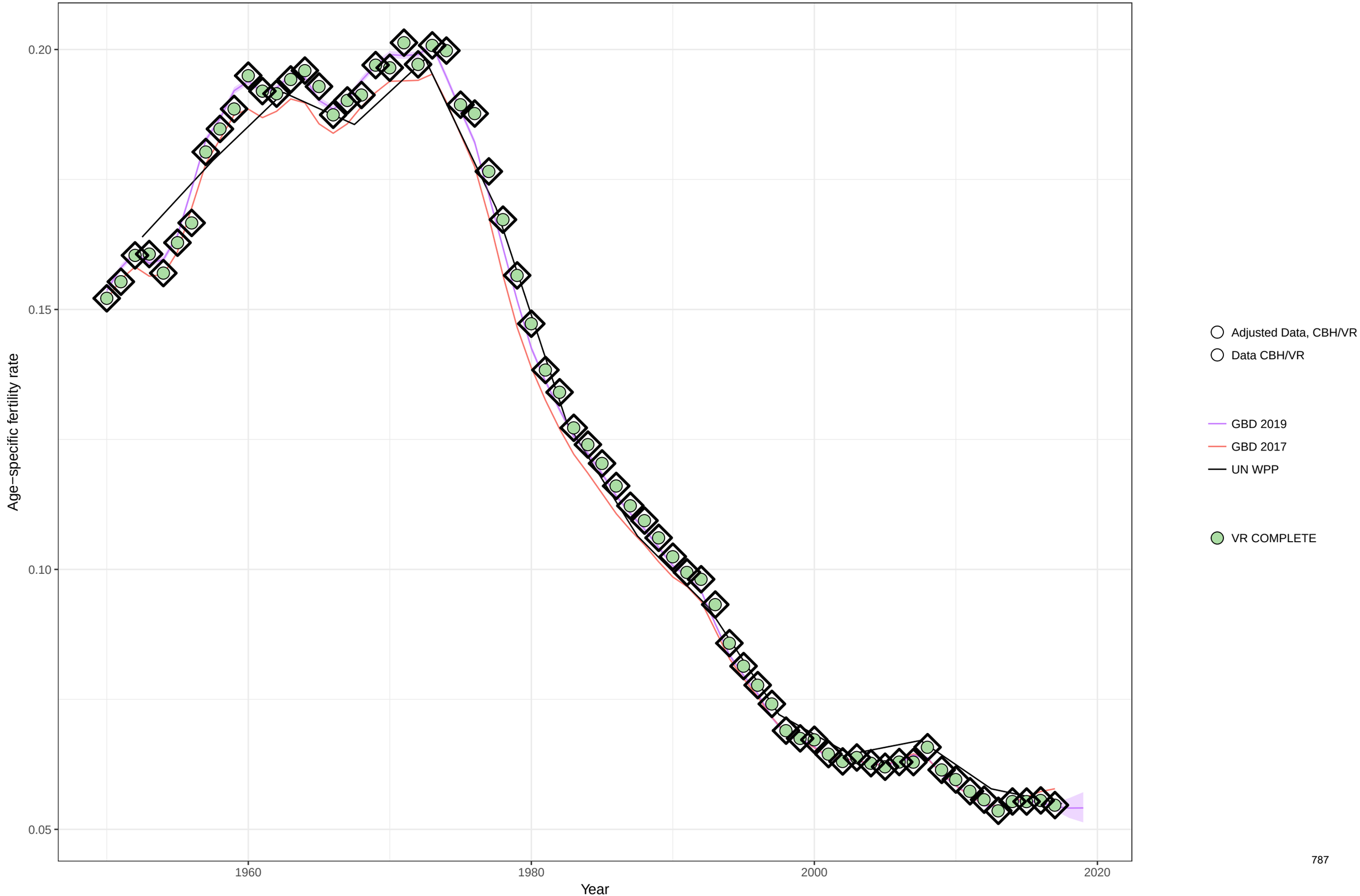

Age−specific fertility fitted trend lines, 1950−2019: Spain, Ages: 30−34
Data points enclosed with a diamond are reference sources

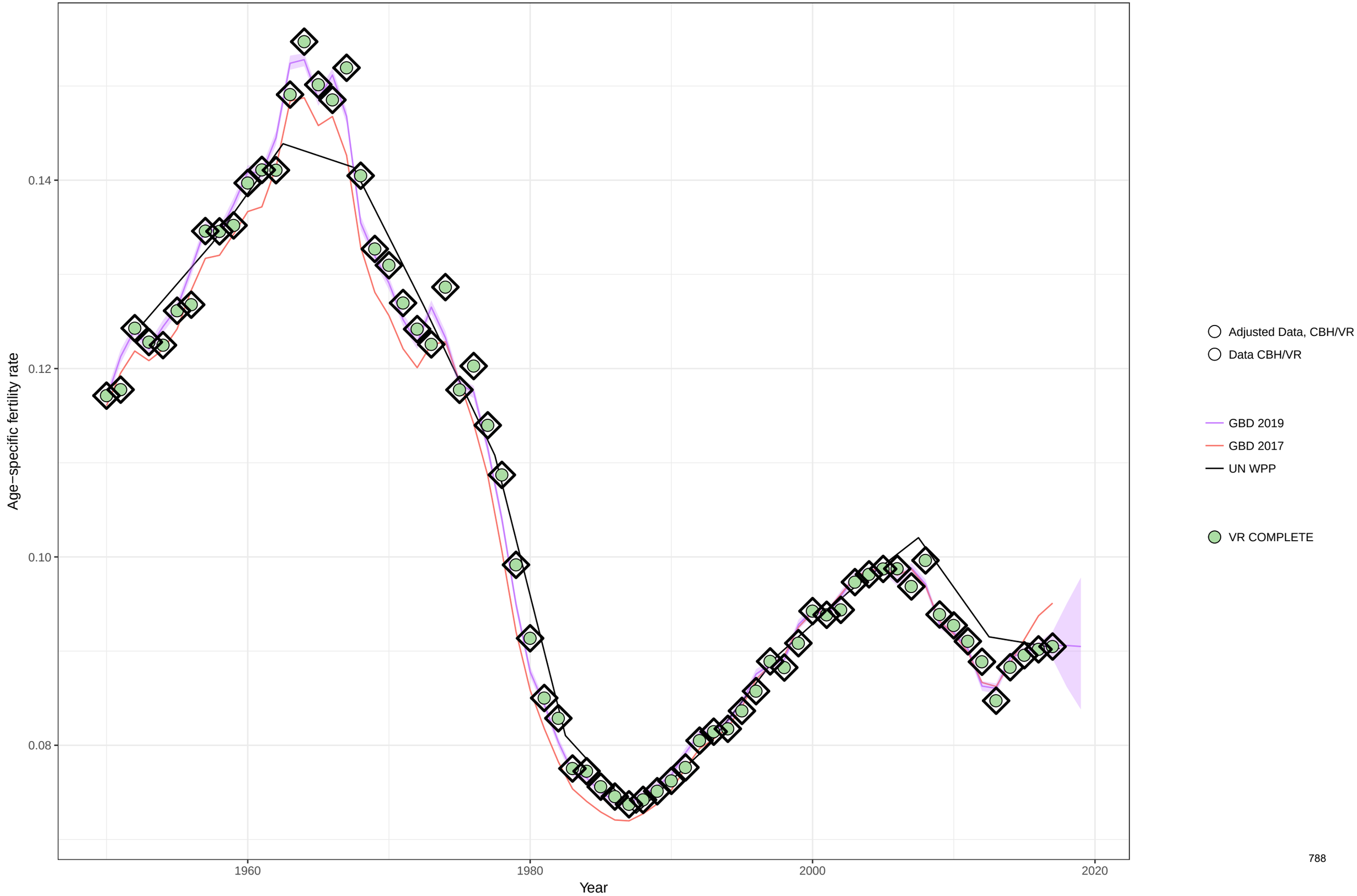

Age−specific fertility fitted trend lines, 1950−2019: Spain, Ages: 35−39
Data points enclosed with a diamond are reference sources

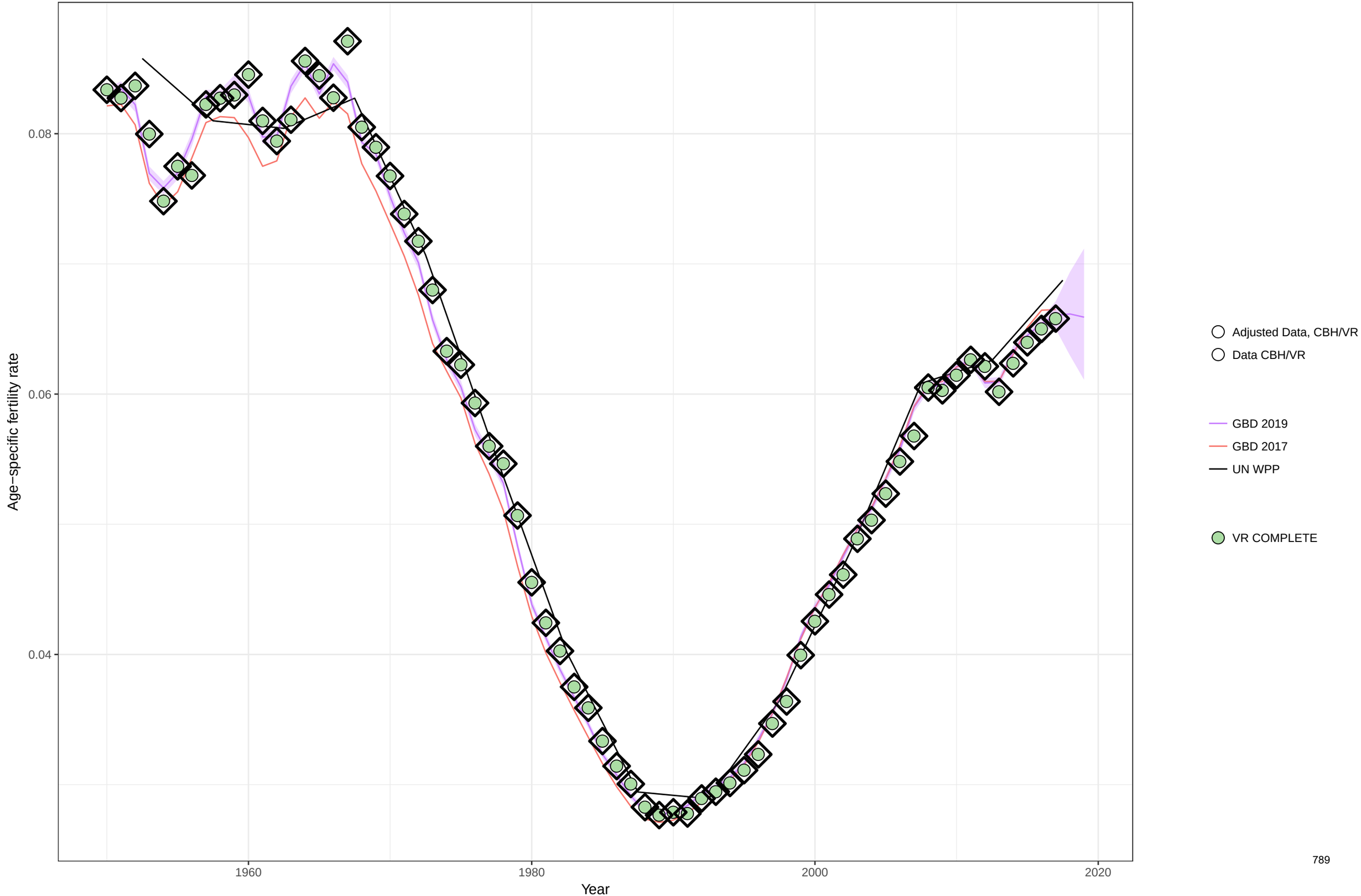

Age−specific fertility fitted trend lines, 1950−2019: Spain, Ages: 40−44
Data points enclosed with a diamond are reference sources

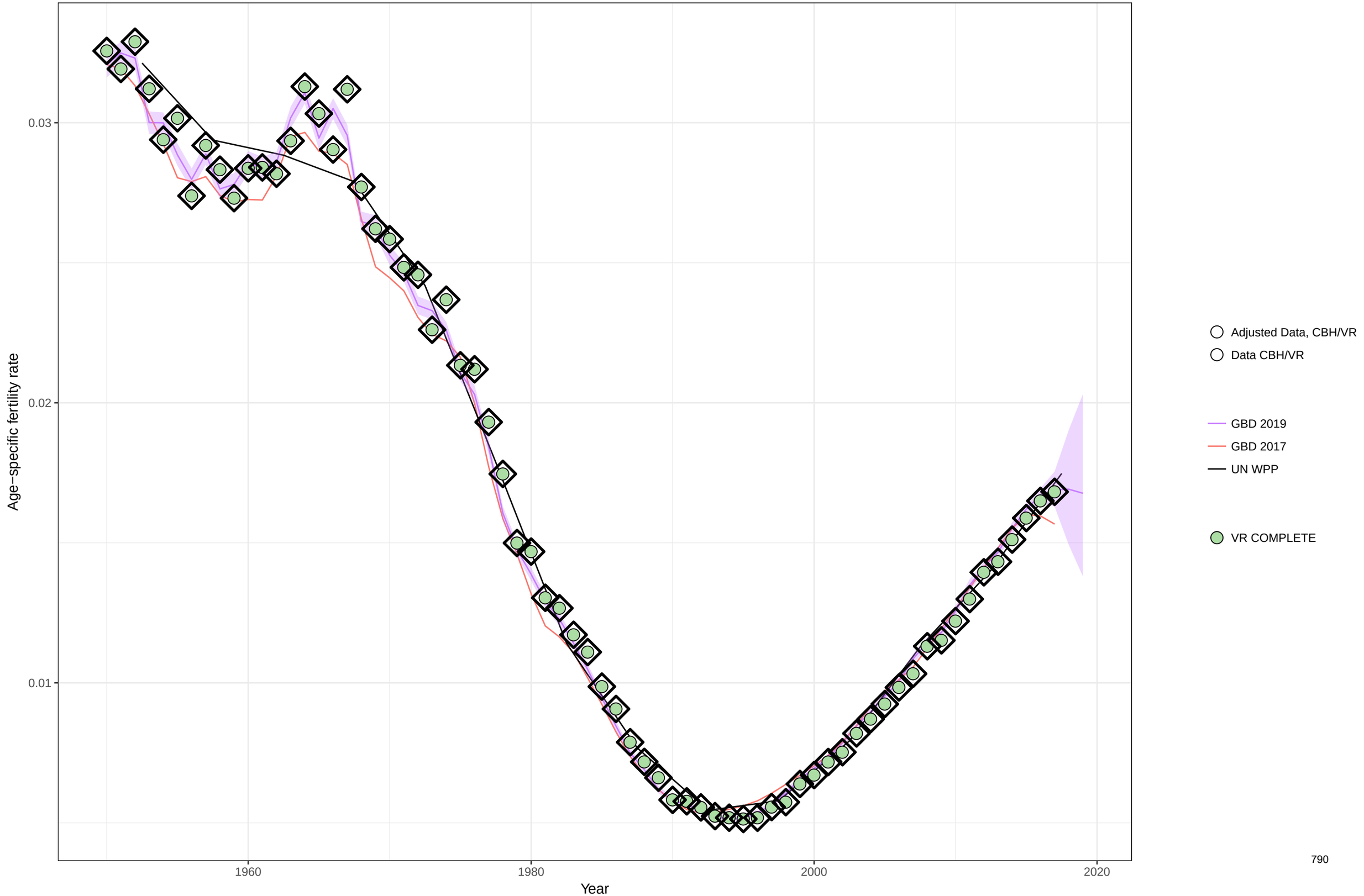

Age−specific fertility fitted trend lines, 1950−2019: Spain, Ages: 45−49
Data points enclosed with a diamond are reference sources

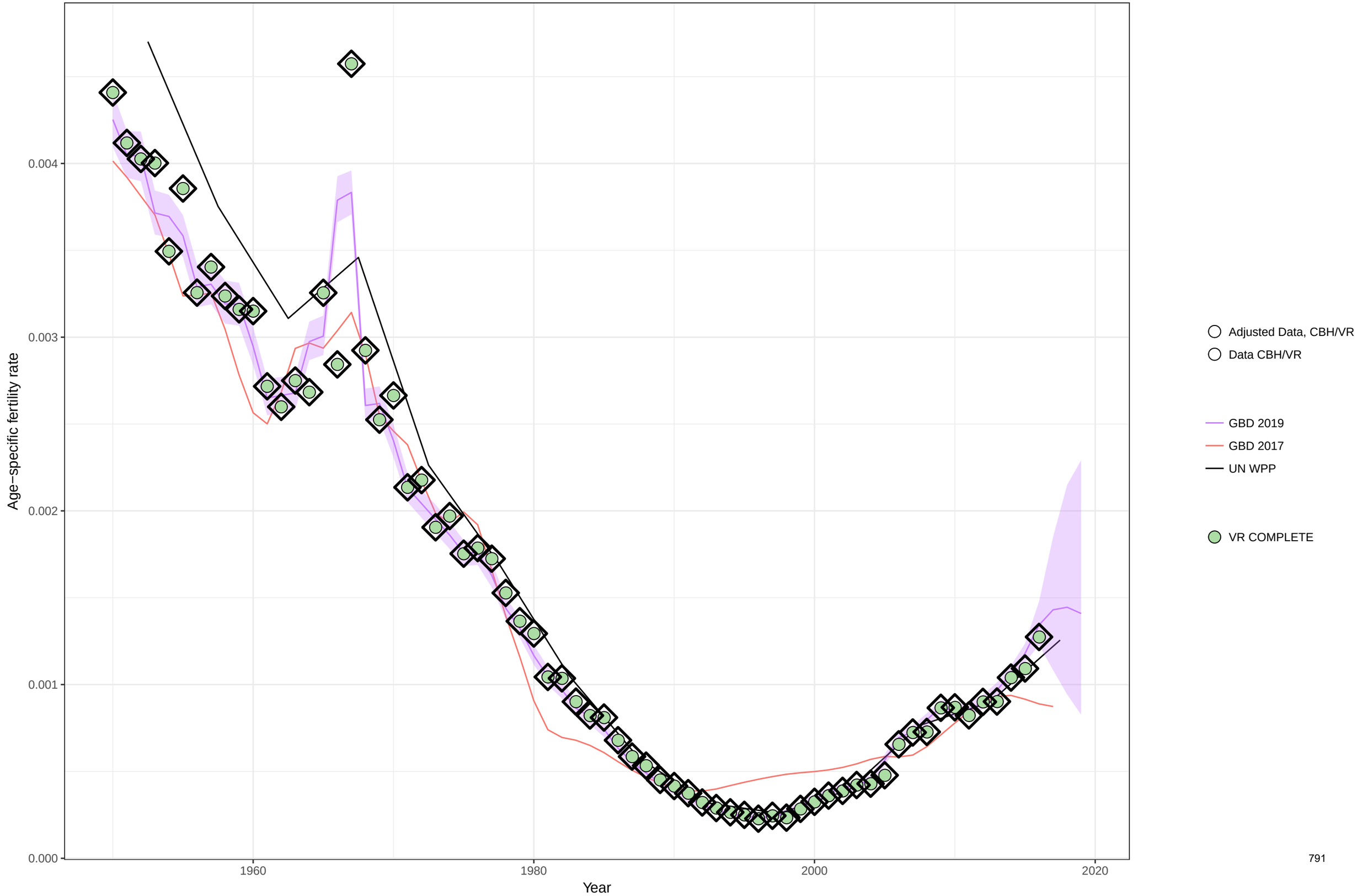

Age−specific fertility fitted trend lines, 1950−2019: Spain, Ages: 50−54
Data points enclosed with a diamond are reference sources

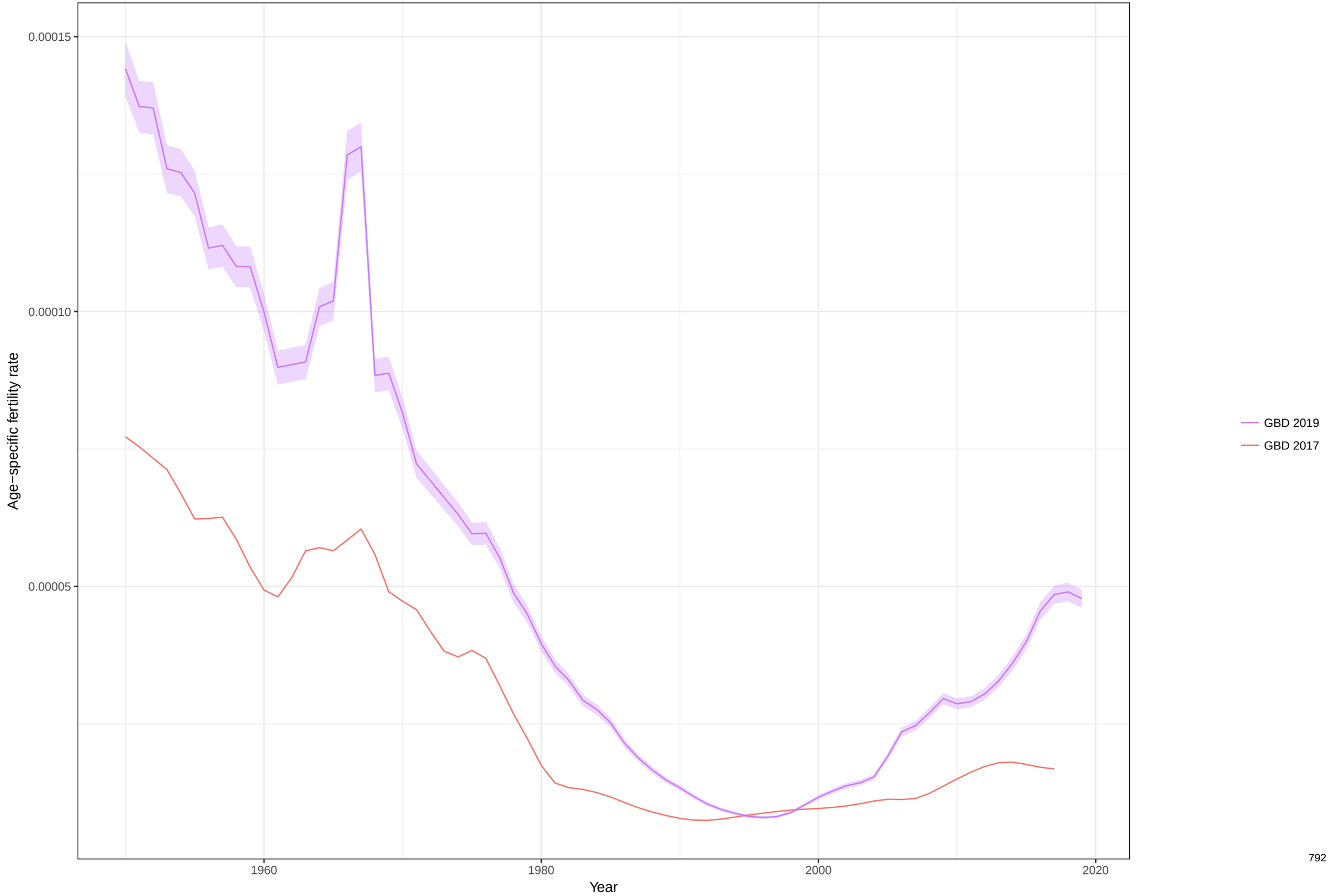

Total fertility rate fitted trend lines, 1950−2019: Spain TFR
Data points enclosed with a diamond are reference sources

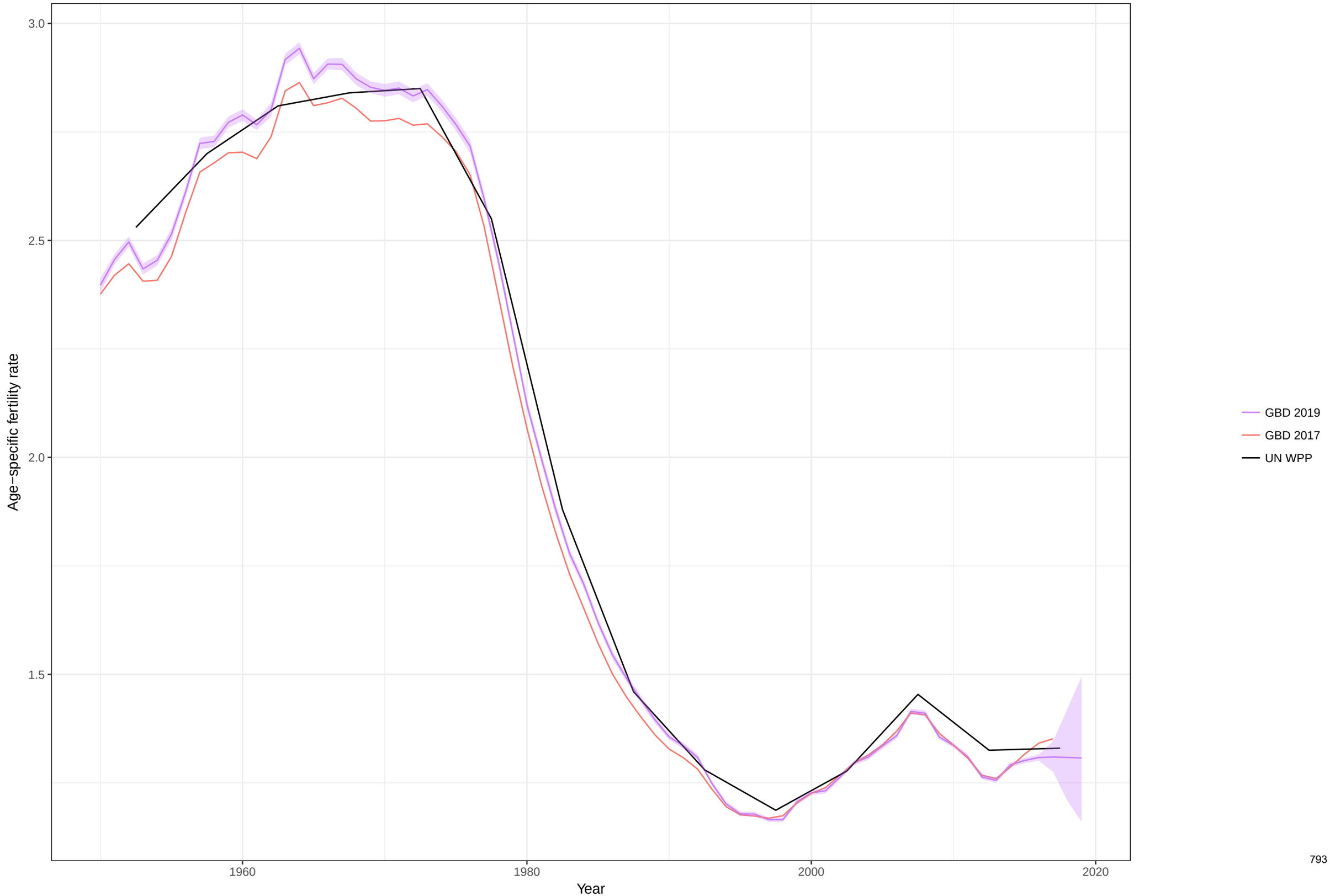

Age−specific fertility fitted trend lines, 1950−2019: Estonia, Ages: 10−14
Data points enclosed with a diamond are reference sources

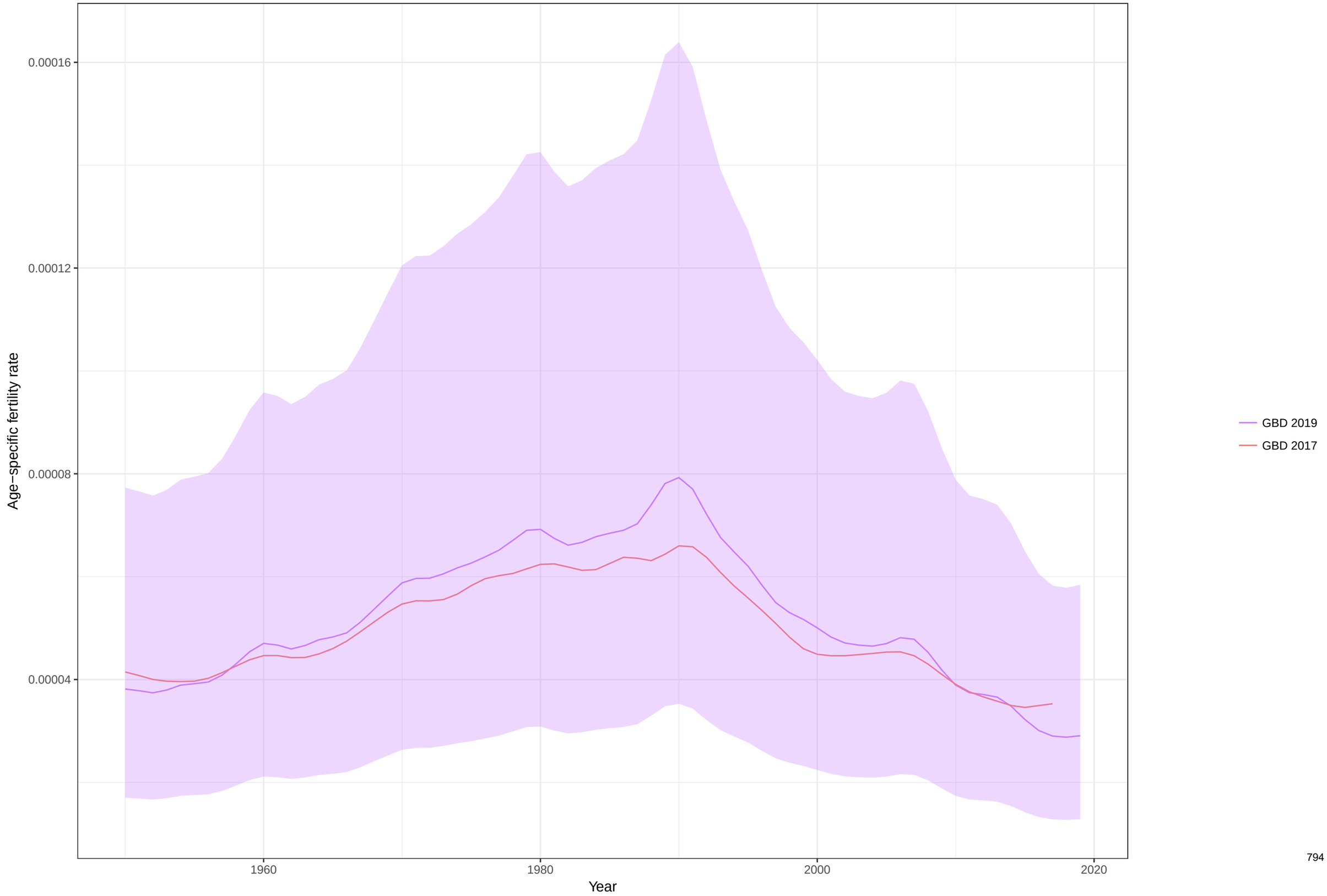

Age−specific fertility fitted trend lines, 1950−2019: Estonia, Ages: 15−19
Data points enclosed with a diamond are reference sources

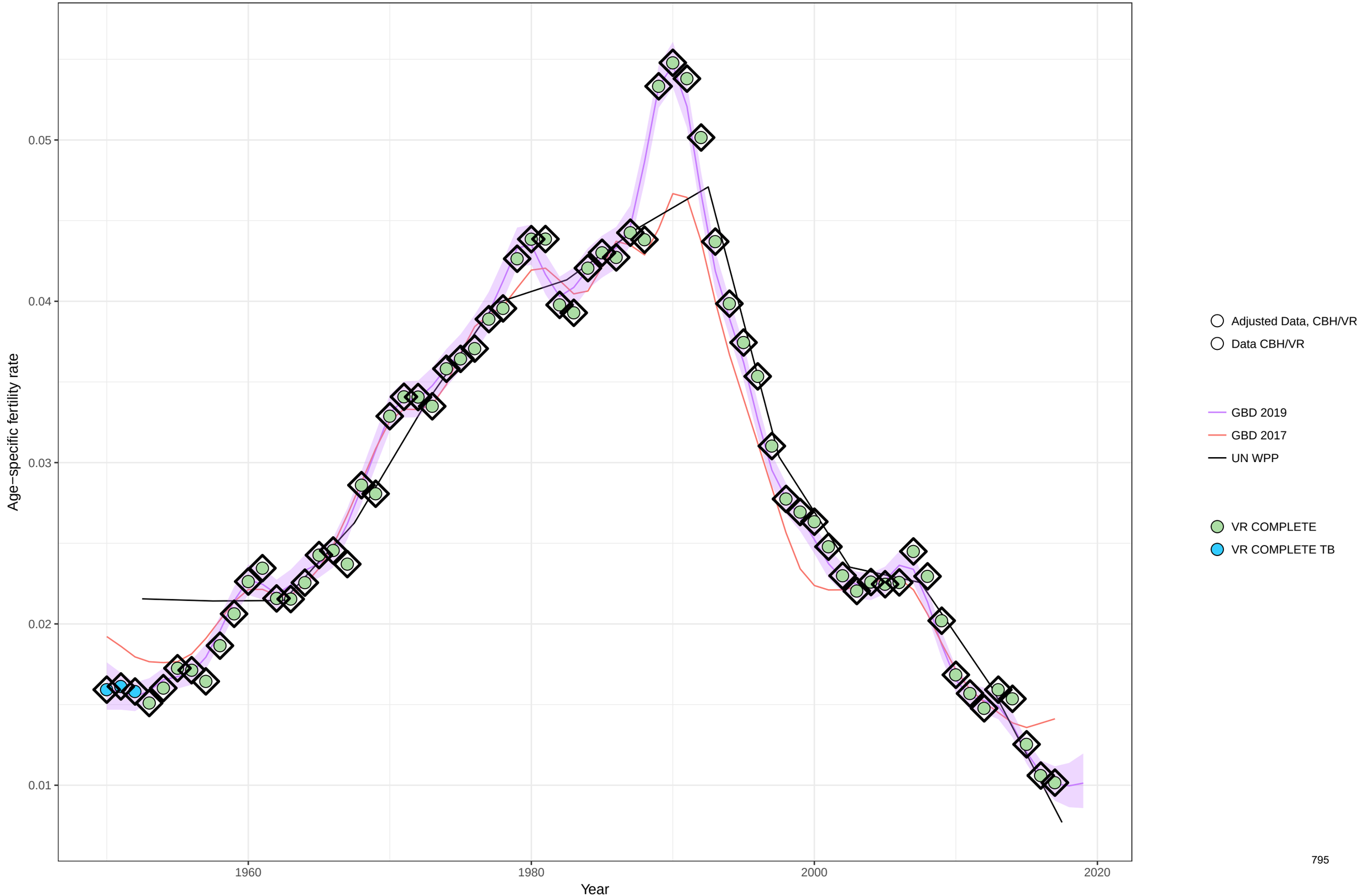

Age−specific fertility fitted trend lines, 1950−2019: Estonia, Ages: 20−24
Data points enclosed with a diamond are reference sources

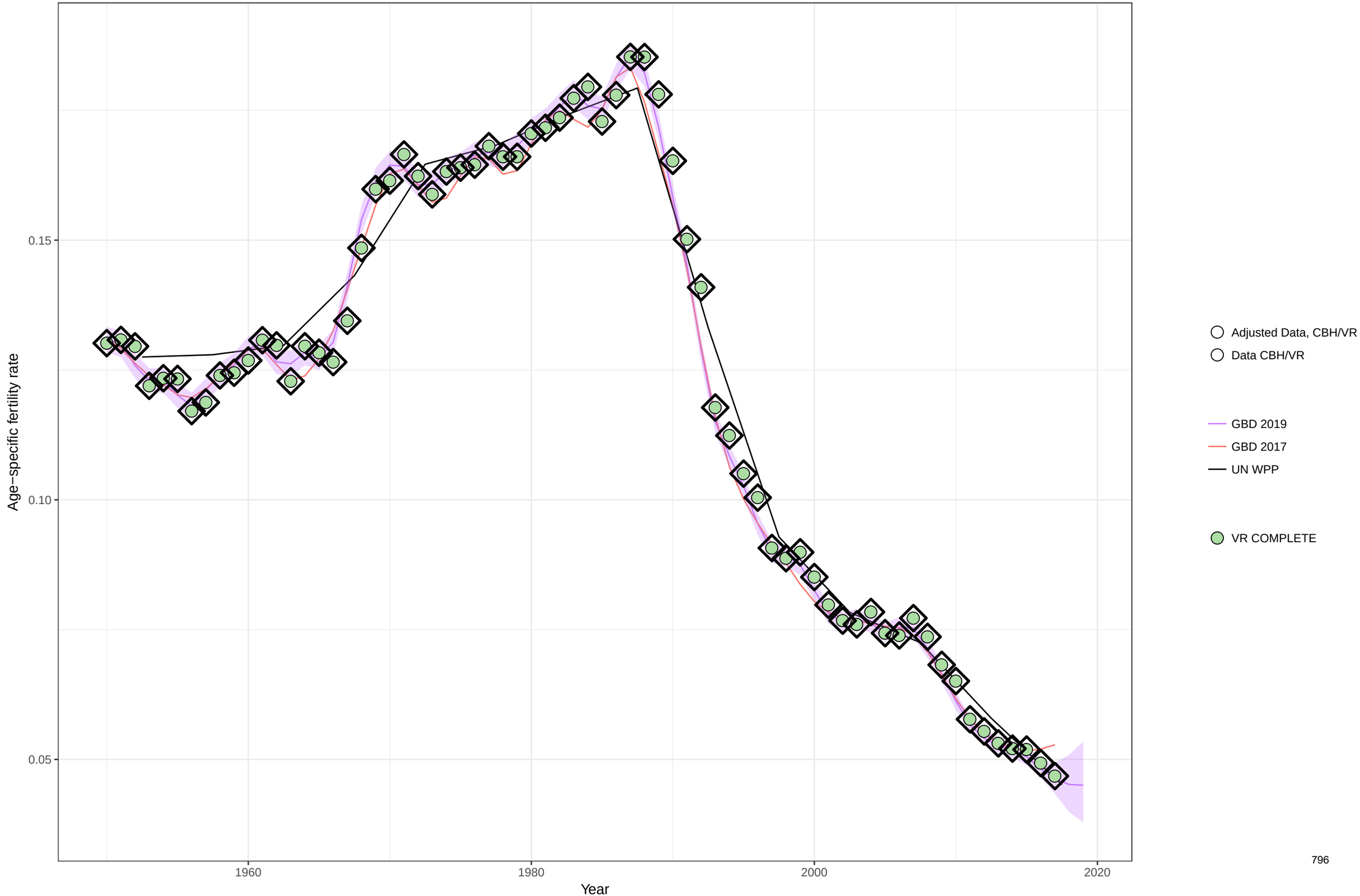

Age−specific fertility fitted trend lines, 1950−2019: Estonia, Ages: 25−29
Data points enclosed with a diamond are reference sources

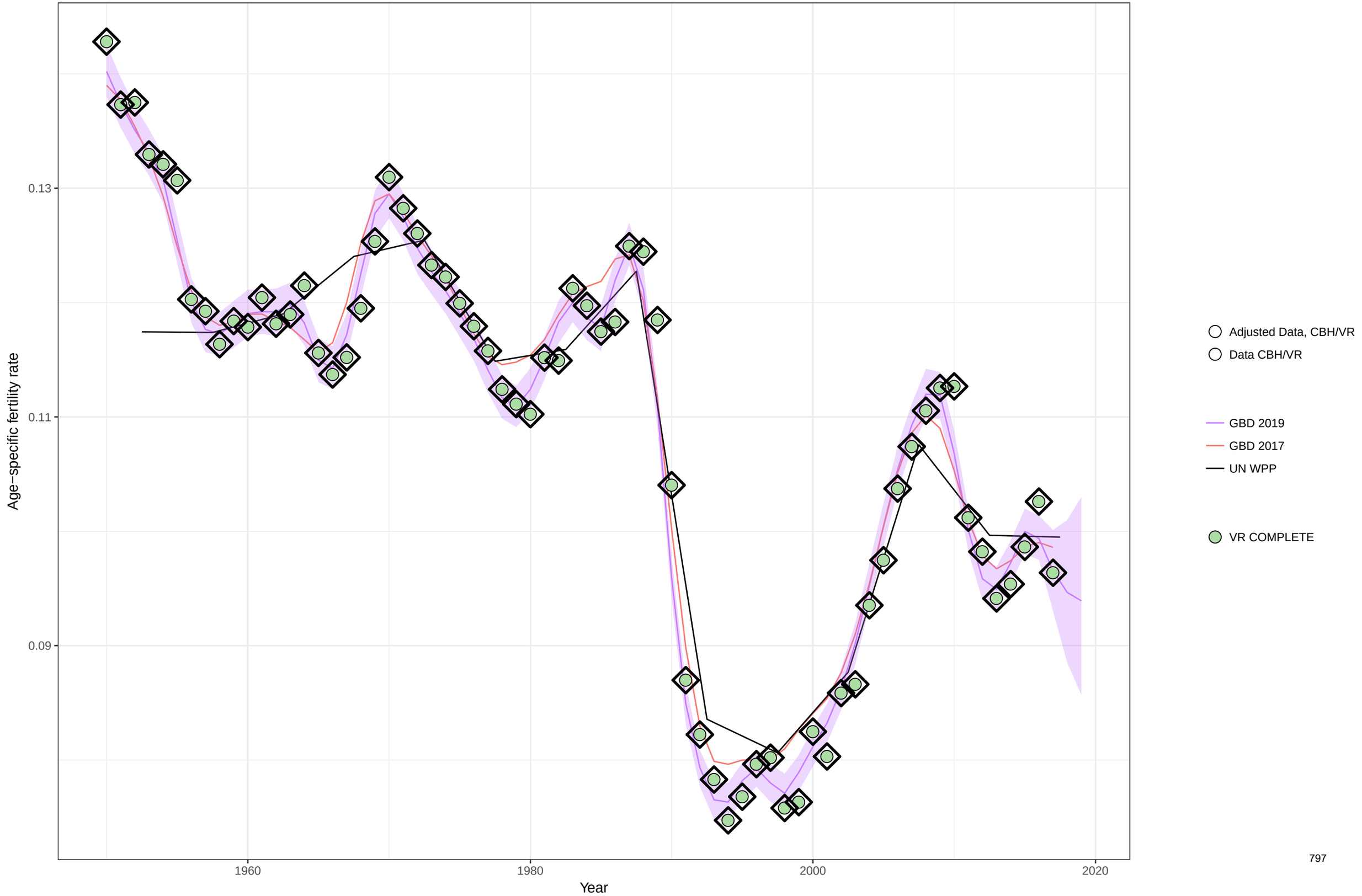

Age−specific fertility fitted trend lines, 1950−2019: Estonia, Ages: 30−34
Data points enclosed with a diamond are reference sources

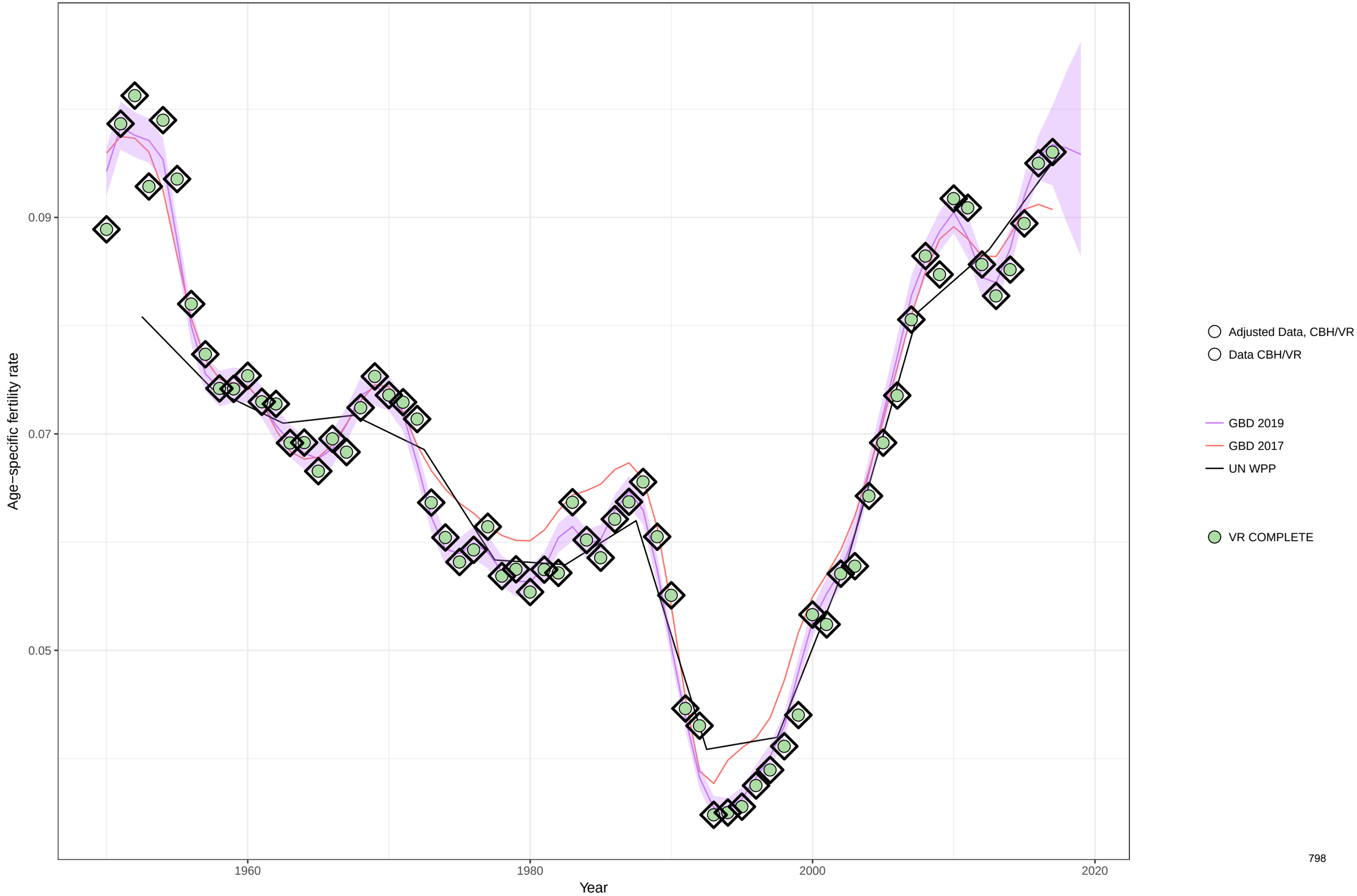

Age−specific fertility fitted trend lines, 1950−2019: Estonia, Ages: 35−39
Data points enclosed with a diamond are reference sources

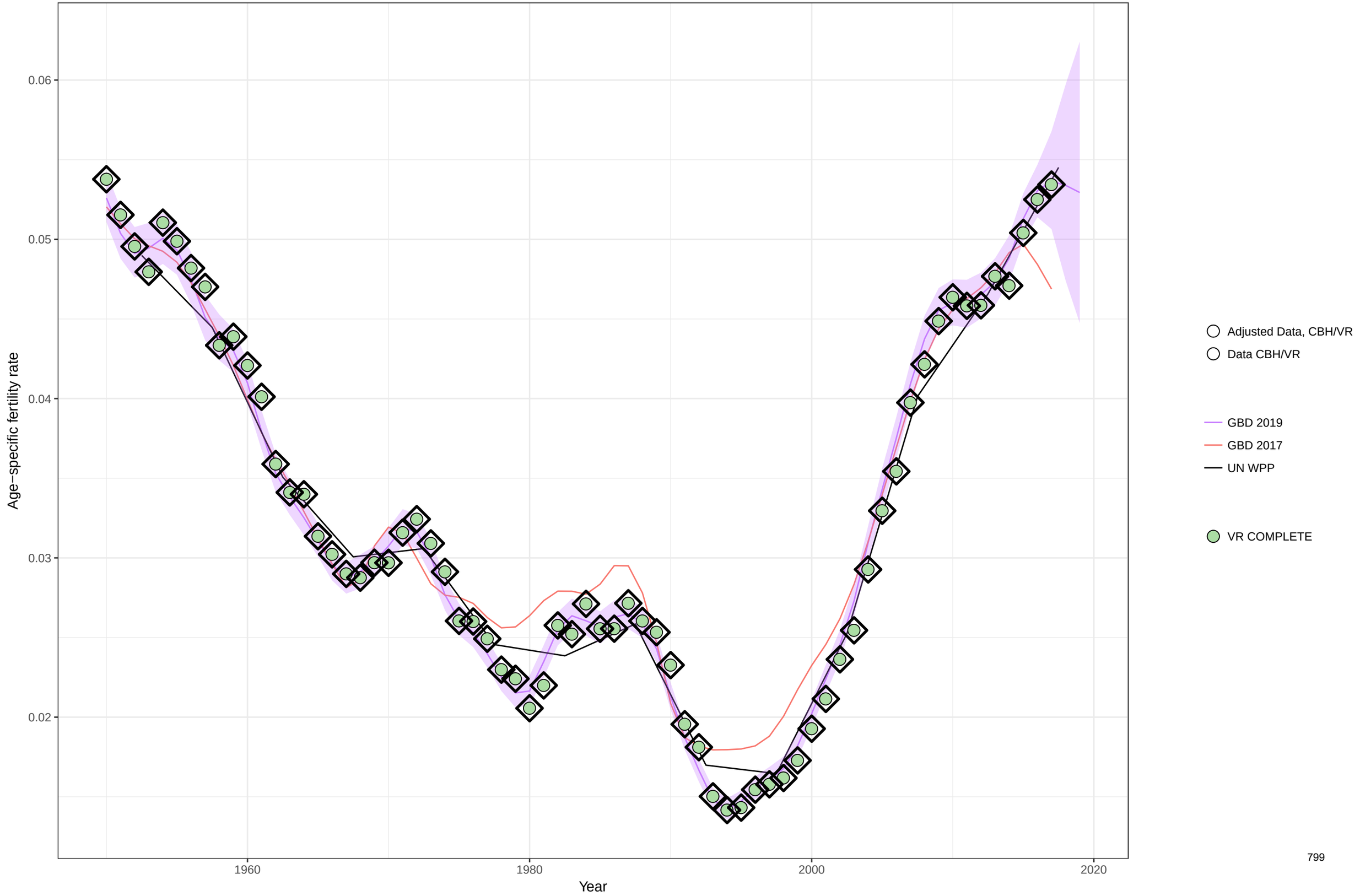

Age−specific fertility fitted trend lines, 1950−2019: Estonia, Ages: 40−44
Data points enclosed with a diamond are reference sources

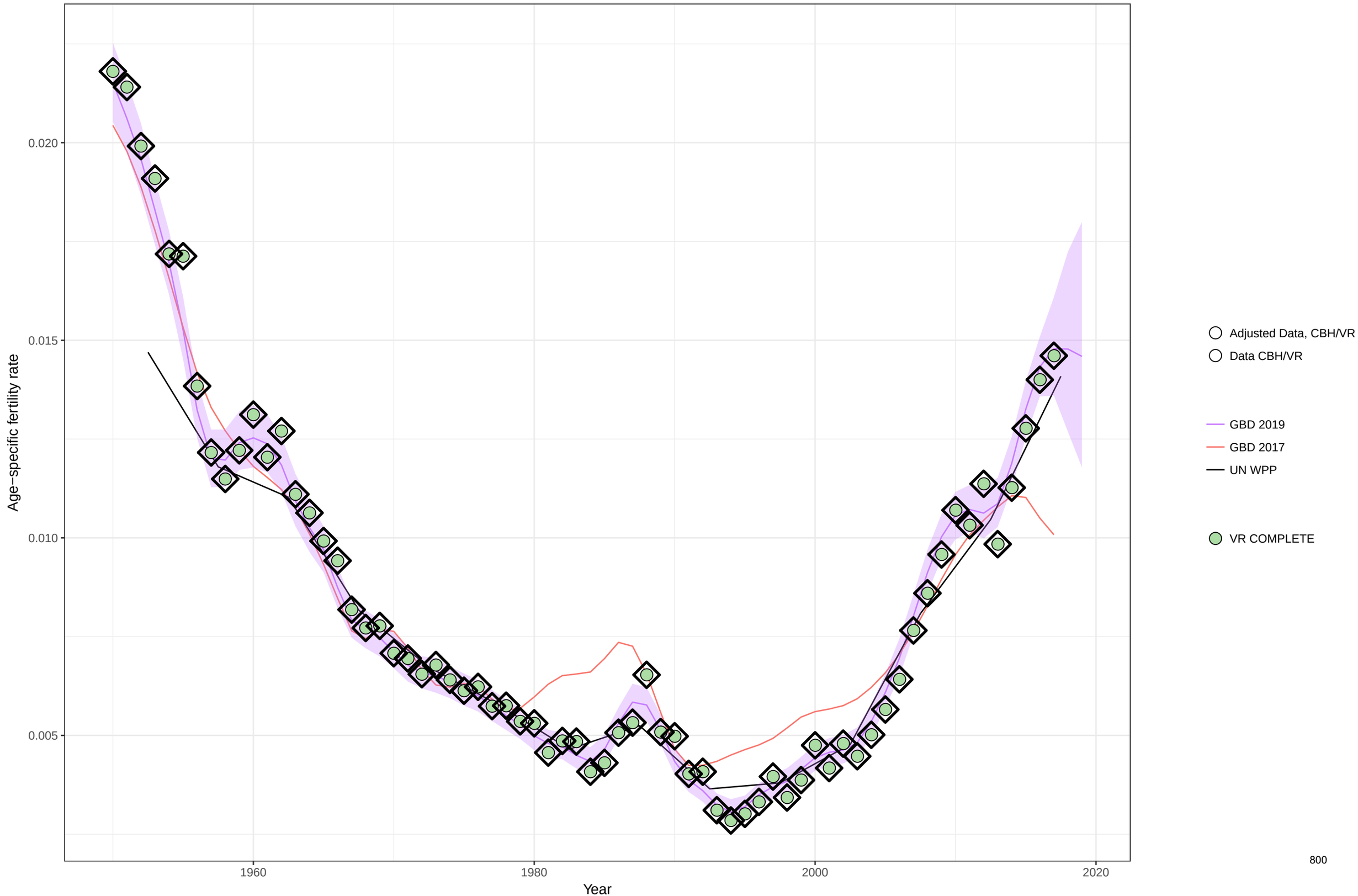

Age−specific fertility fitted trend lines, 1950−2019: Estonia, Ages: 45−49
Data points enclosed with a diamond are reference sources

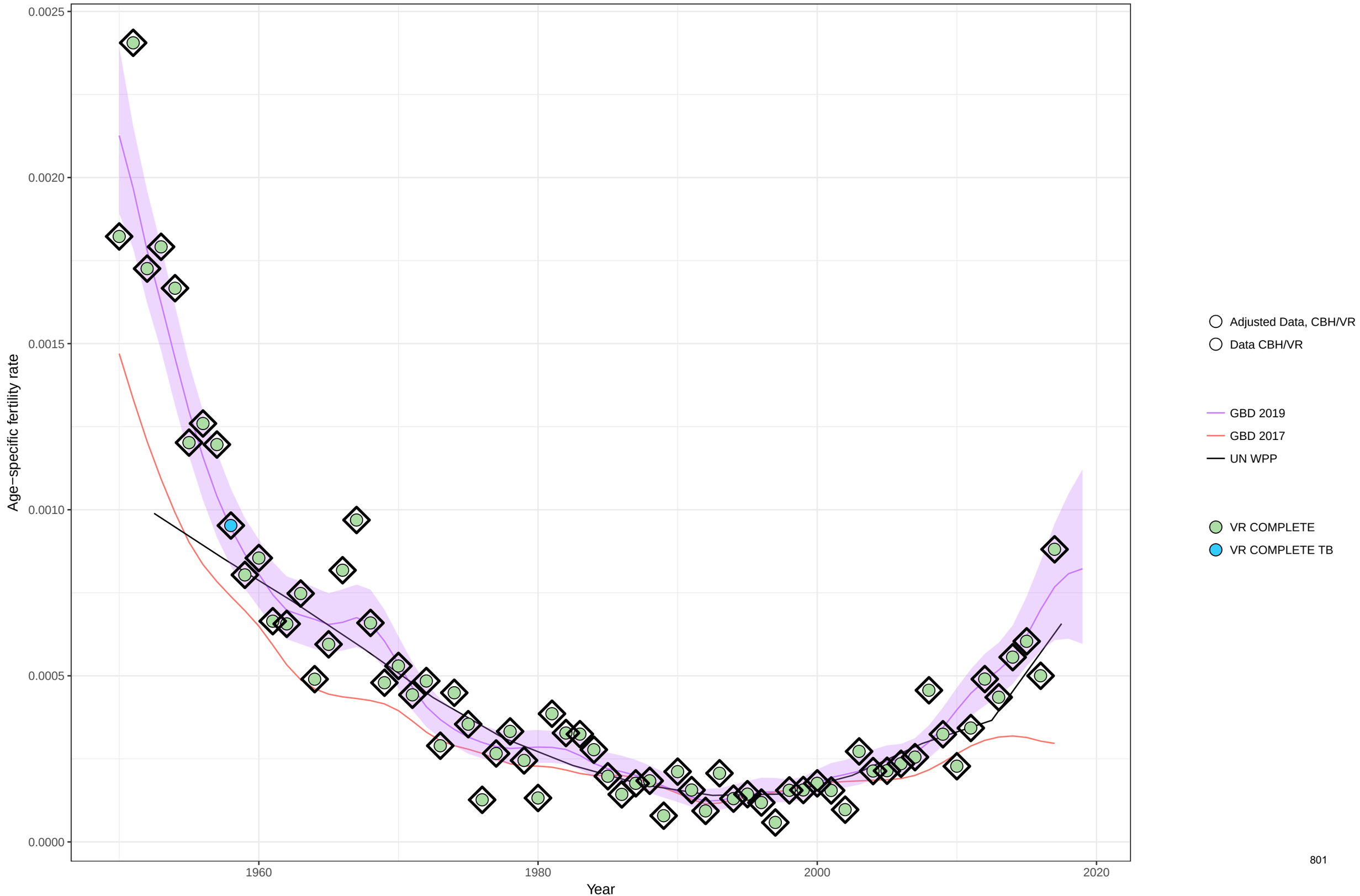

Age−specific fertility fitted trend lines, 1950−2019: Estonia, Ages: 50−54
Data points enclosed with a diamond are reference sources

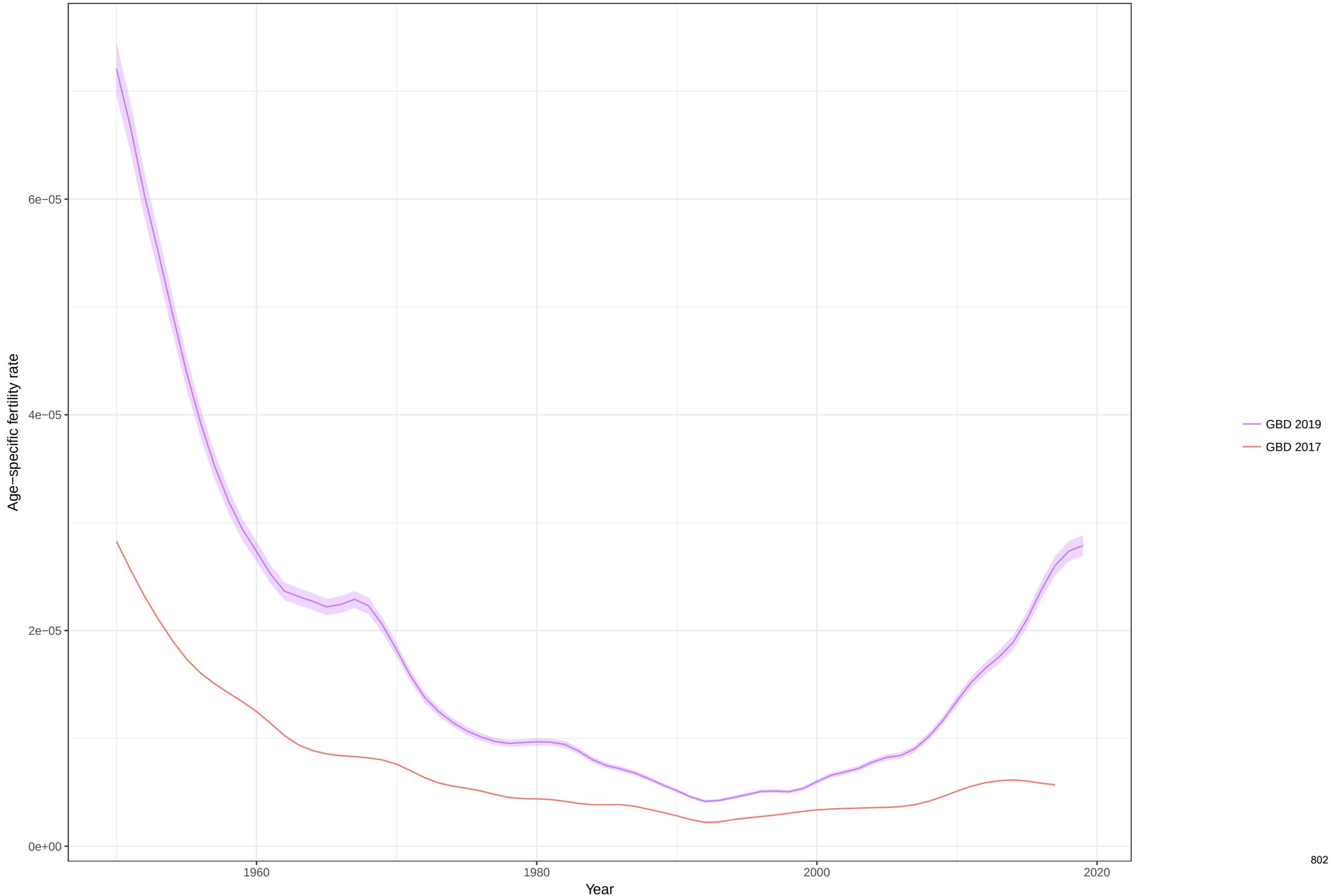

Total fertility rate fitted trend lines, 1950−2019: Estonia TFR
Data points enclosed with a diamond are reference sources

Age−specific fertility fitted trend lines, 1950−2019: Ethiopia, Ages: 10−14
Data points enclosed with a diamond are reference sources

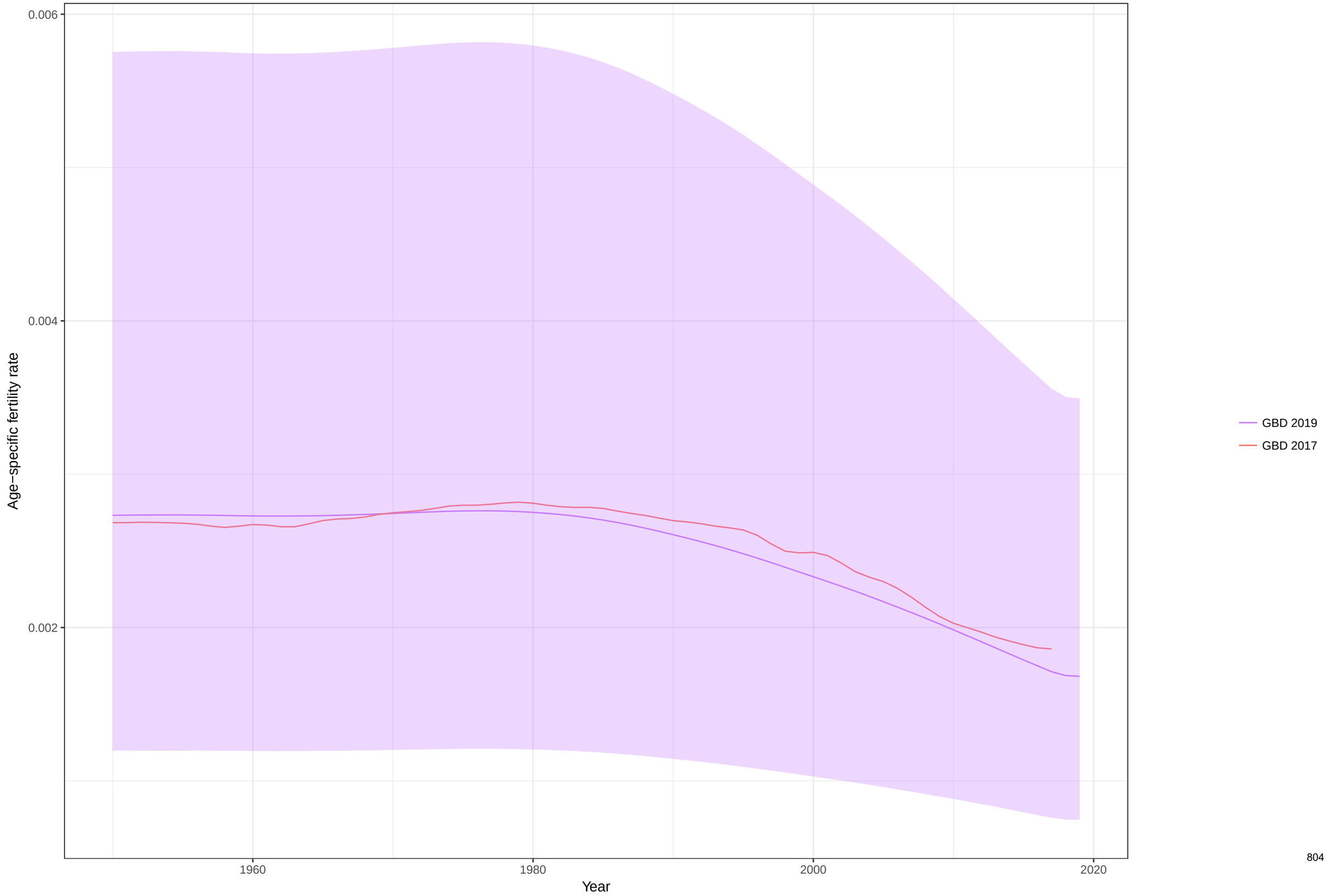

Age−specific fertility fitted trend lines, 1950−2019: Ethiopia, Ages: 15−19
Data points enclosed with a diamond are reference sources

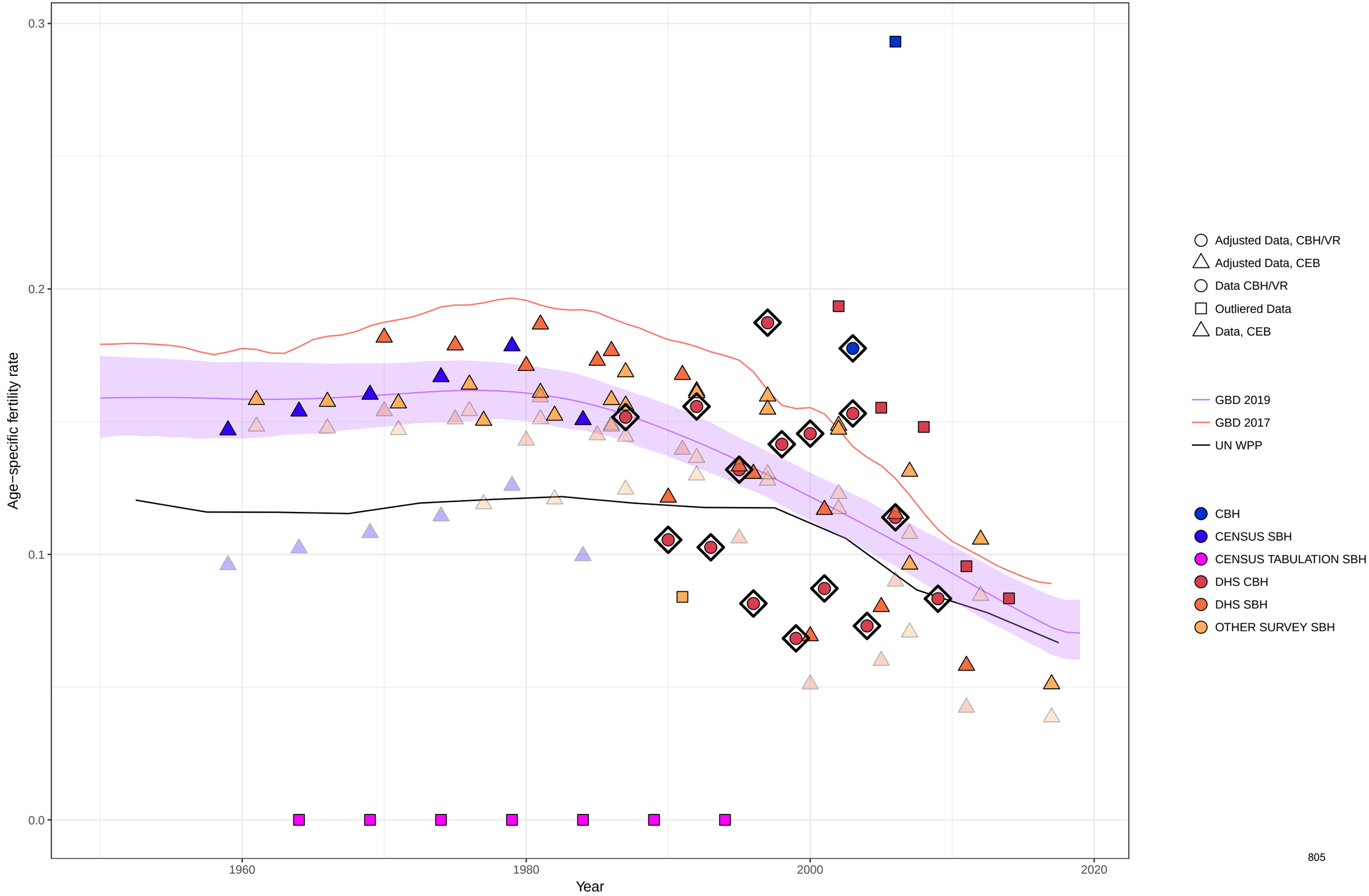

Age−specific fertility fitted trend lines, 1950−2019: Ethiopia, Ages: 20−24
Data points enclosed with a diamond are reference sources

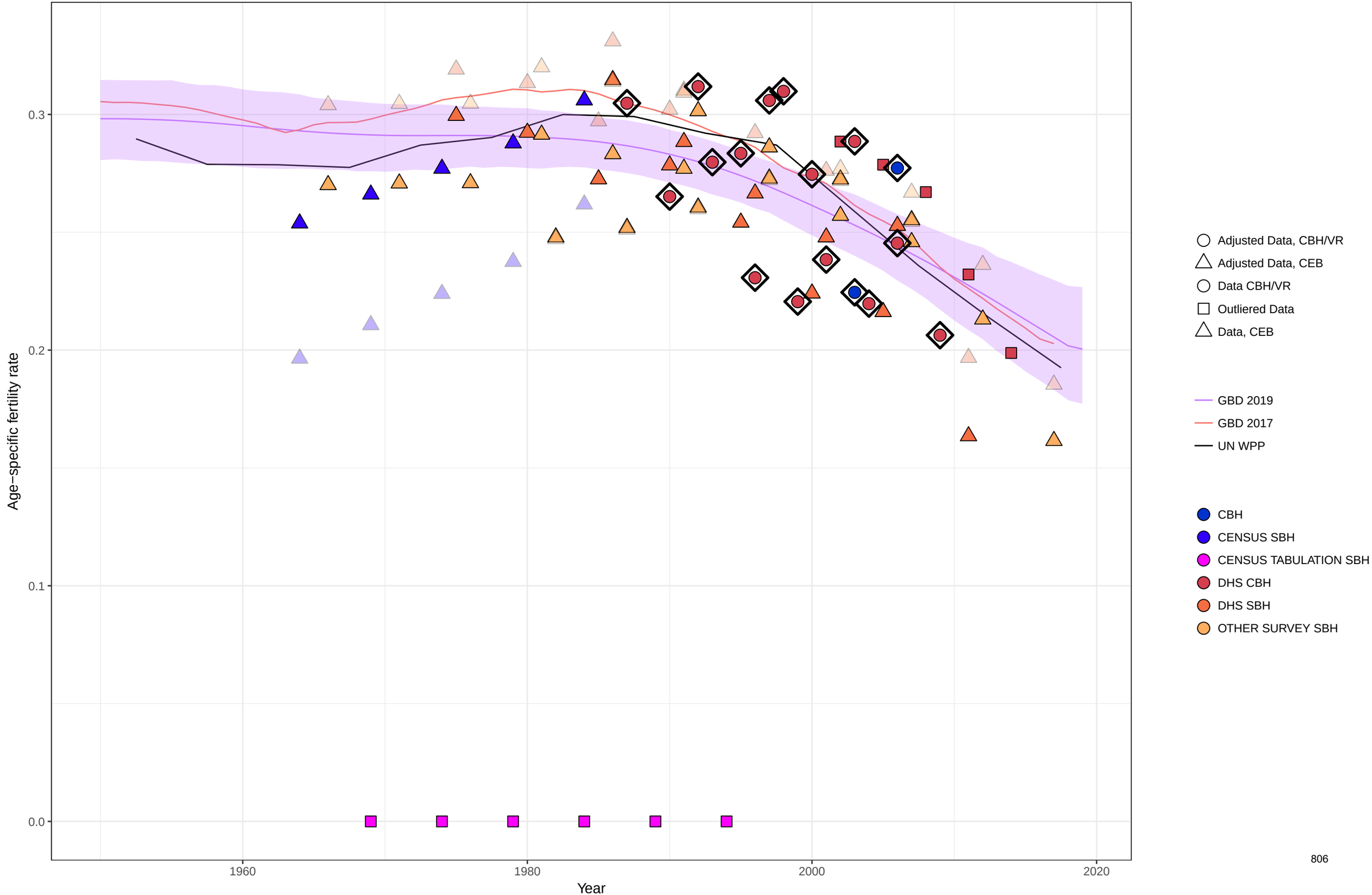

Age−specific fertility fitted trend lines, 1950−2019: Ethiopia, Ages: 25−29
Data points enclosed with a diamond are reference sources

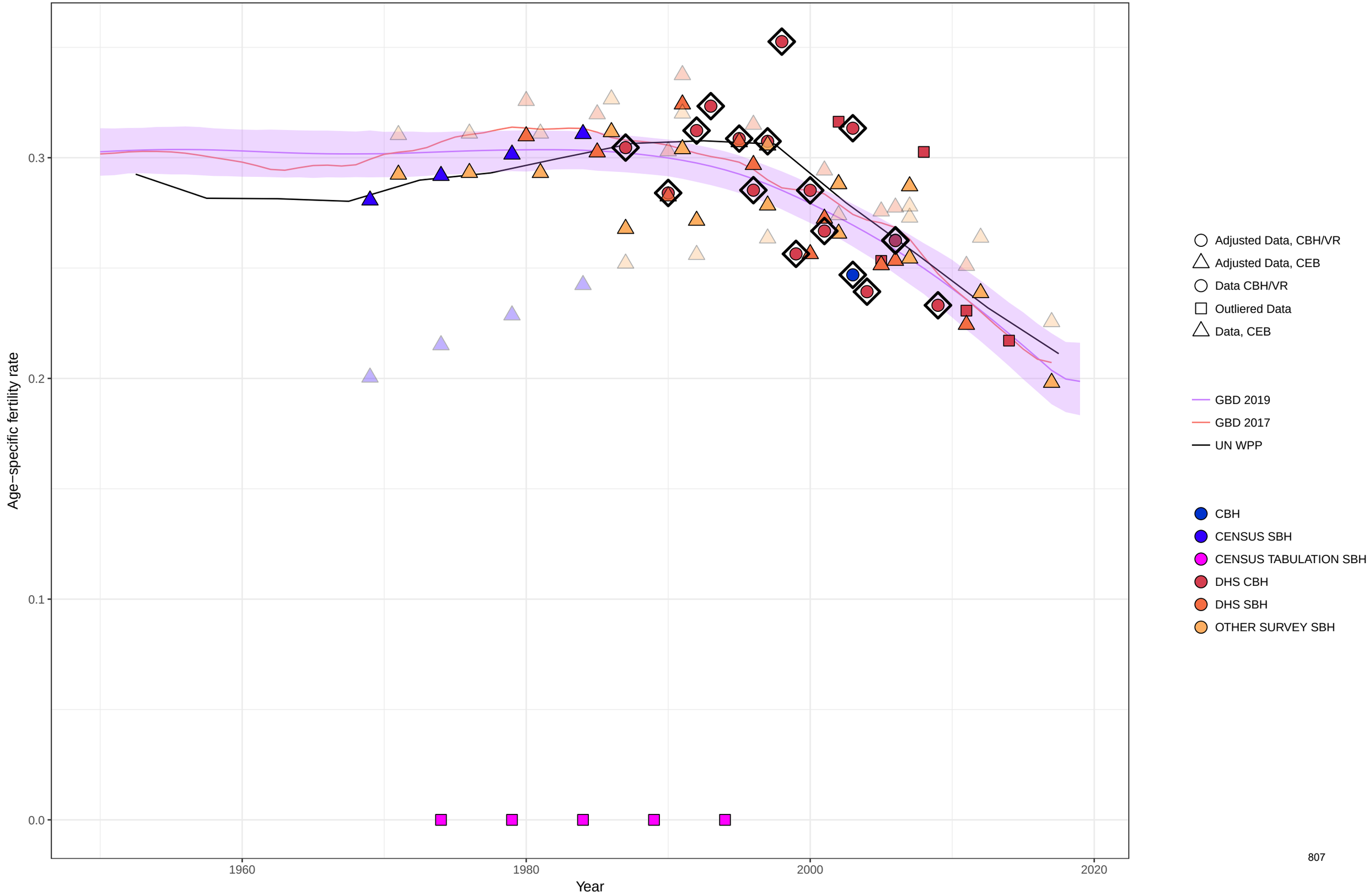

Age−specific fertility fitted trend lines, 1950−2019: Ethiopia, Ages: 30−34
Data points enclosed with a diamond are reference sources

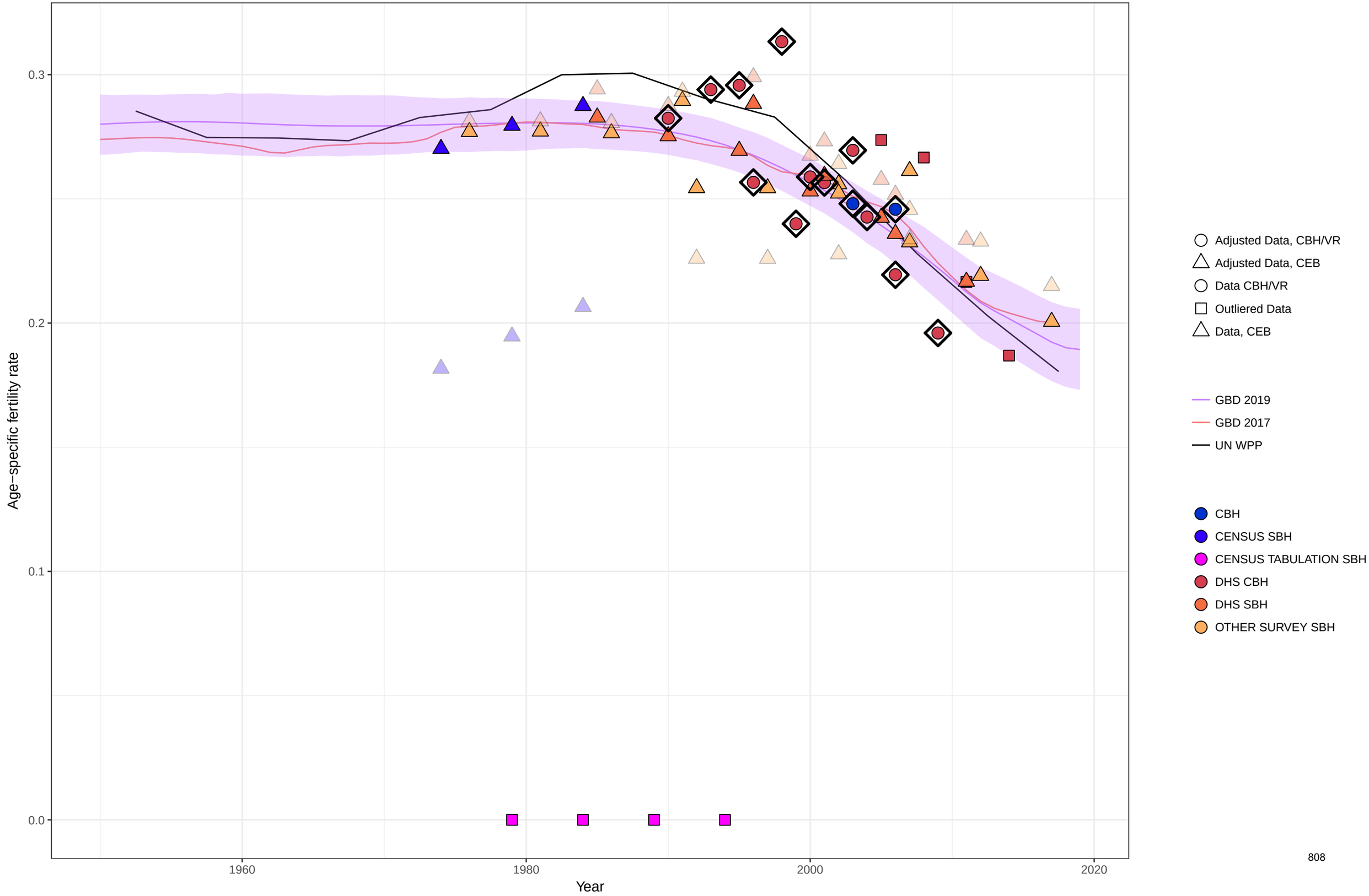

Age−specific fertility fitted trend lines, 1950−2019: Ethiopia, Ages: 35−39
Data points enclosed with a diamond are reference sources

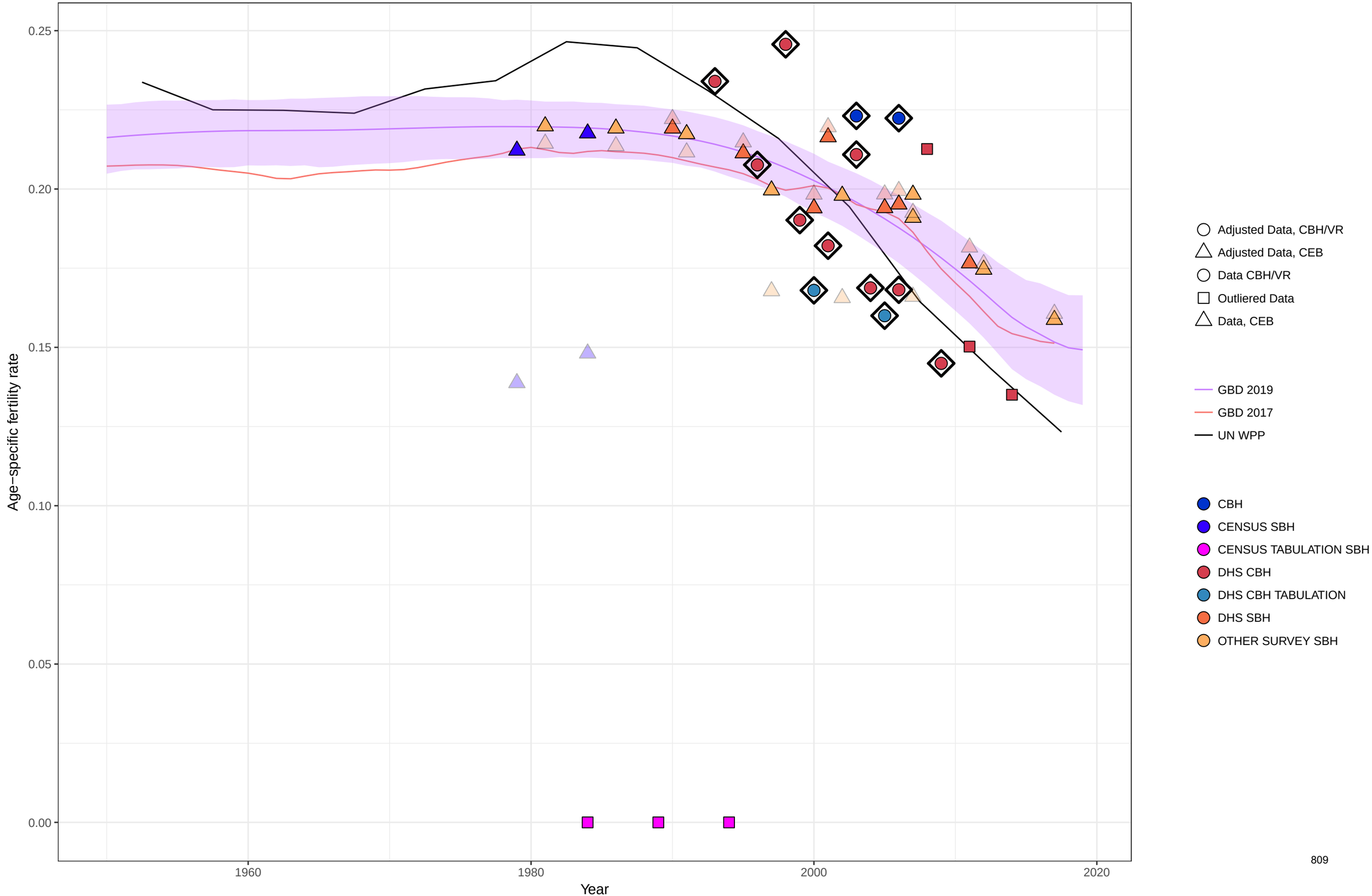

Age−specific fertility fitted trend lines, 1950−2019: Ethiopia, Ages: 40−44
Data points enclosed with a diamond are reference sources

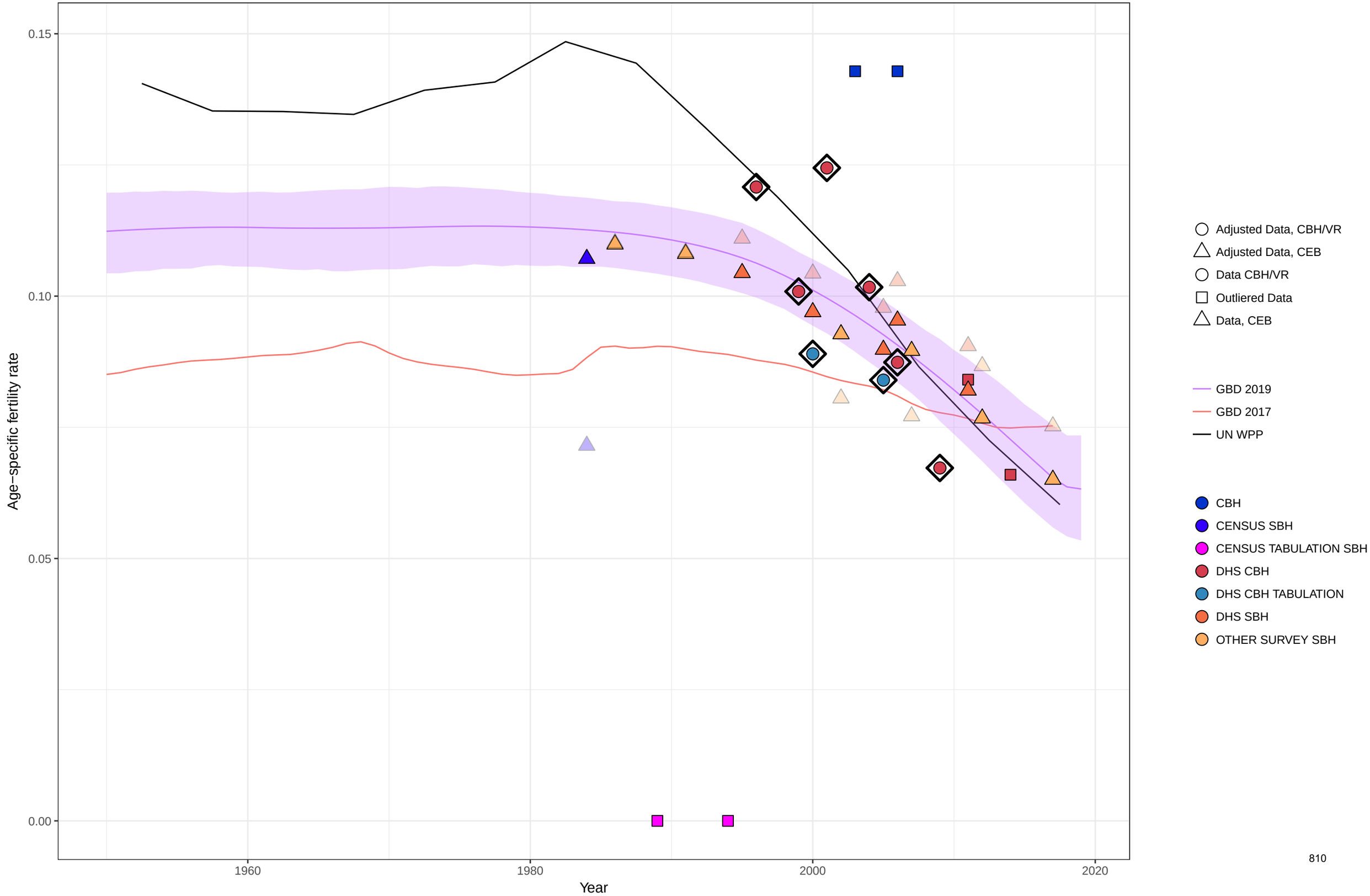

Age−specific fertility fitted trend lines, 1950−2019: Ethiopia, Ages: 45−49
Data points enclosed with a diamond are reference sources

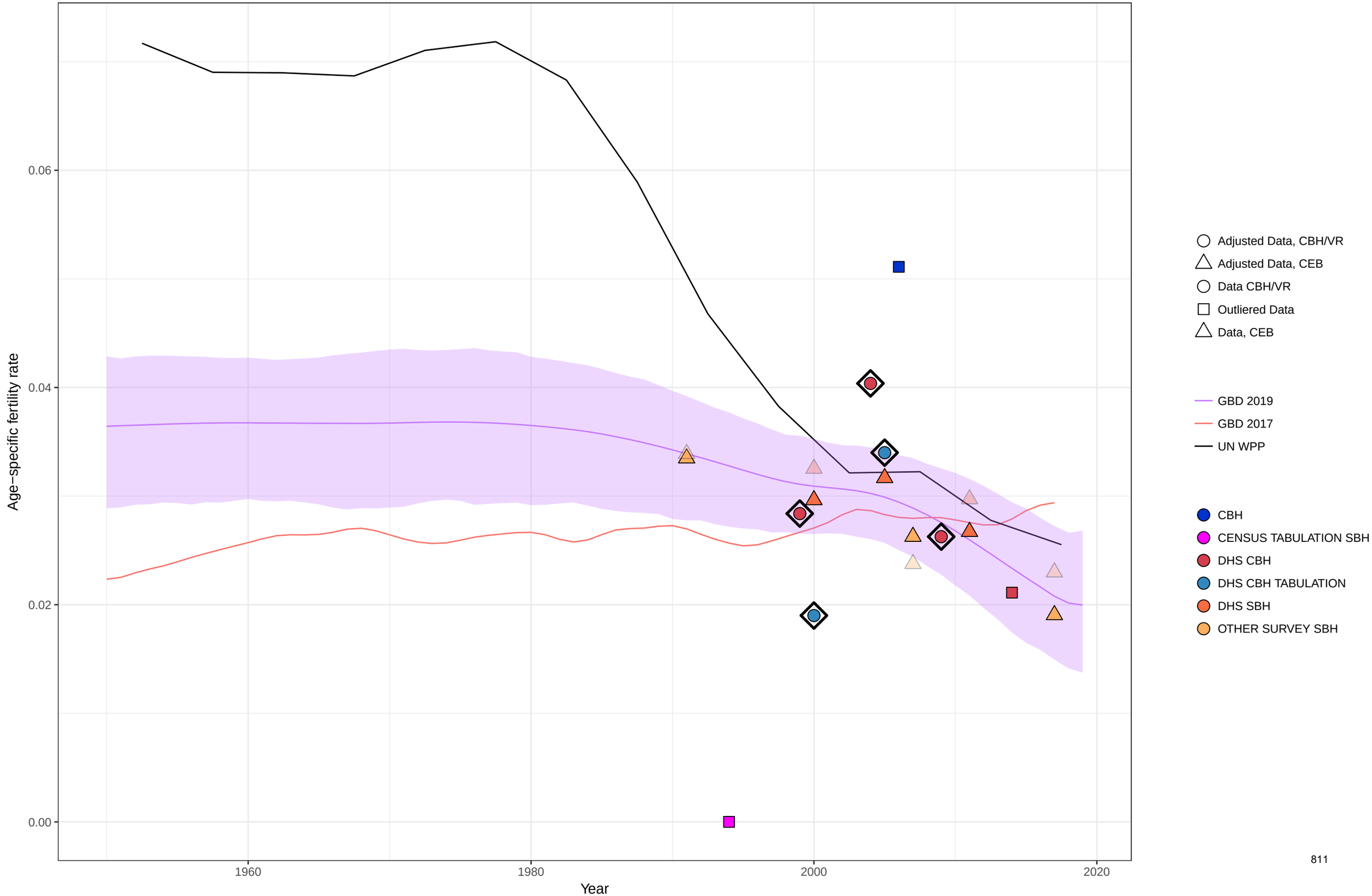

Age−specific fertility fitted trend lines, 1950−2019: Ethiopia, Ages: 50−54
Data points enclosed with a diamond are reference sources

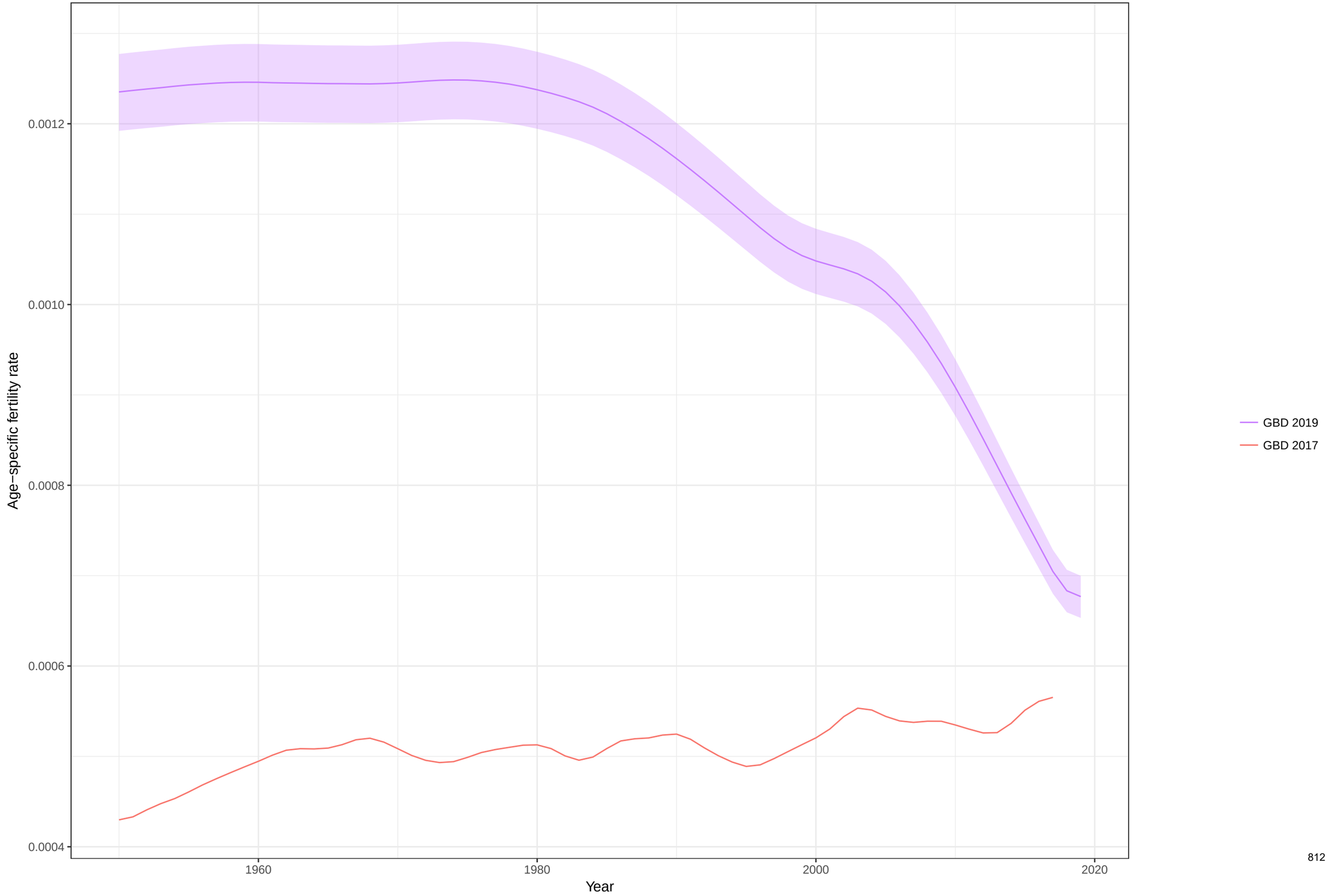

Total fertility rate fitted trend lines, 1950−2019: Ethiopia TFR
Data points enclosed with a diamond are reference sources

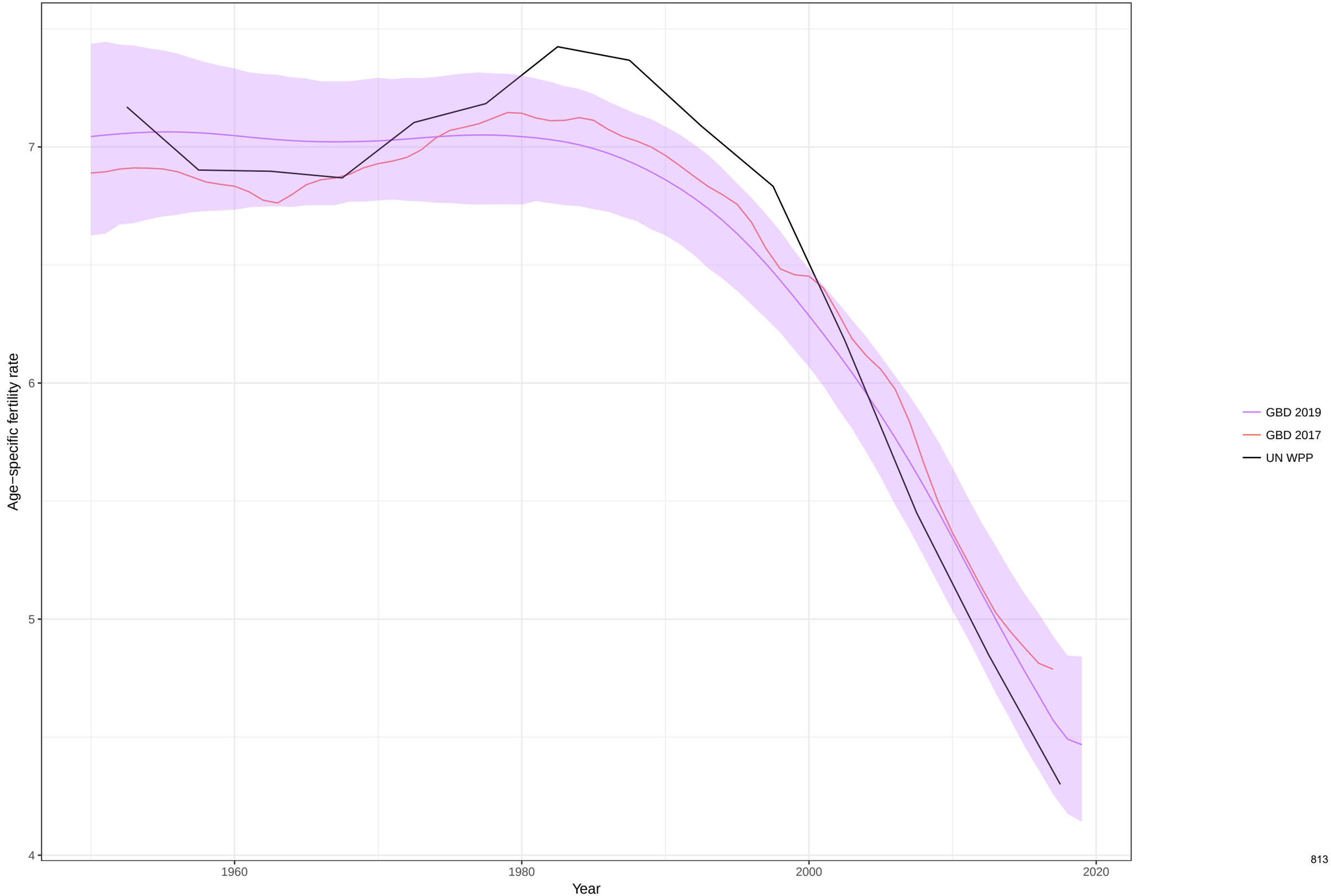

Age−specific fertility fitted trend lines, 1950−2019: Finland, Ages: 10−14
Data points enclosed with a diamond are reference sources

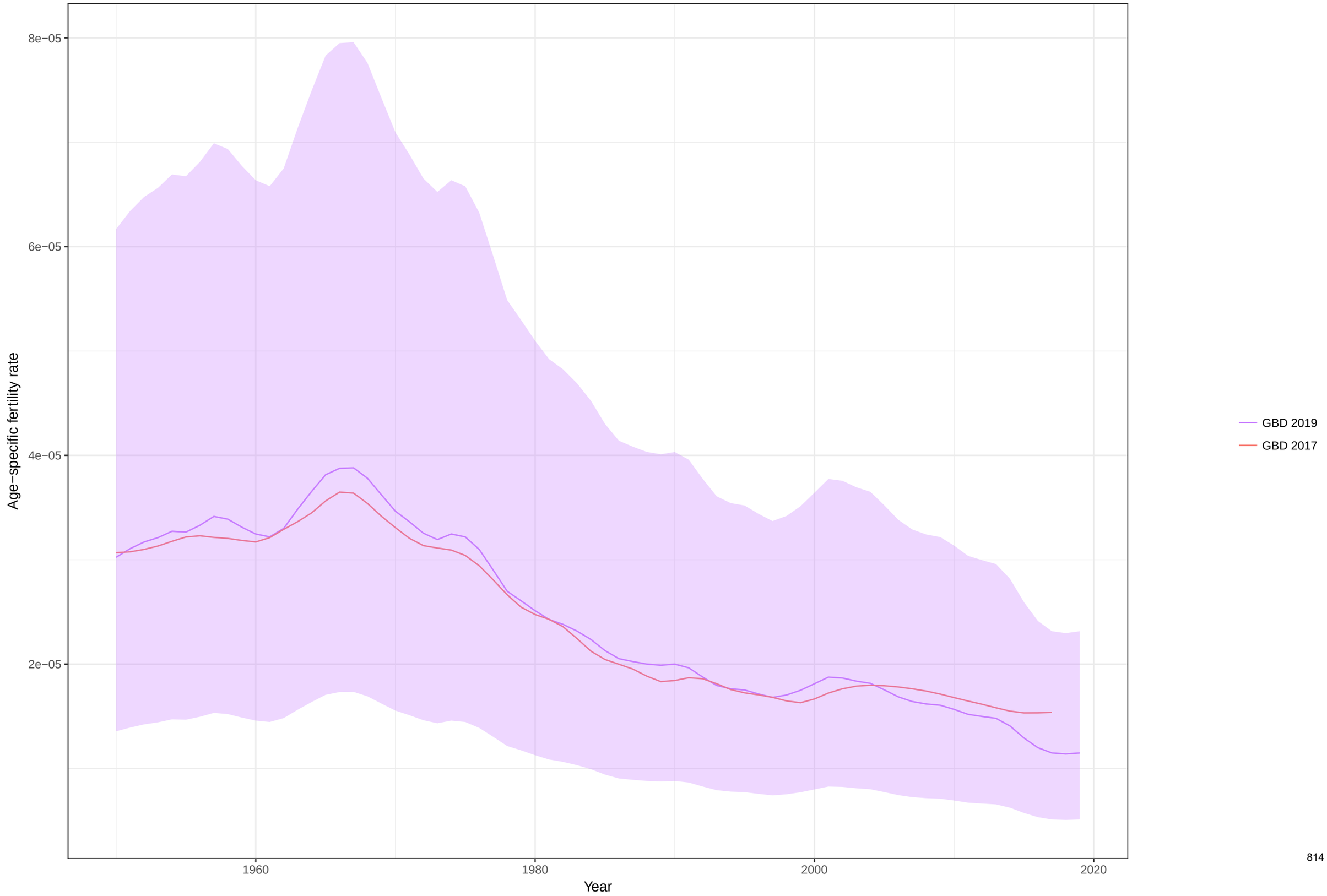

Age−specific fertility fitted trend lines, 1950−2019: Finland, Ages: 15−19
Data points enclosed with a diamond are reference sources

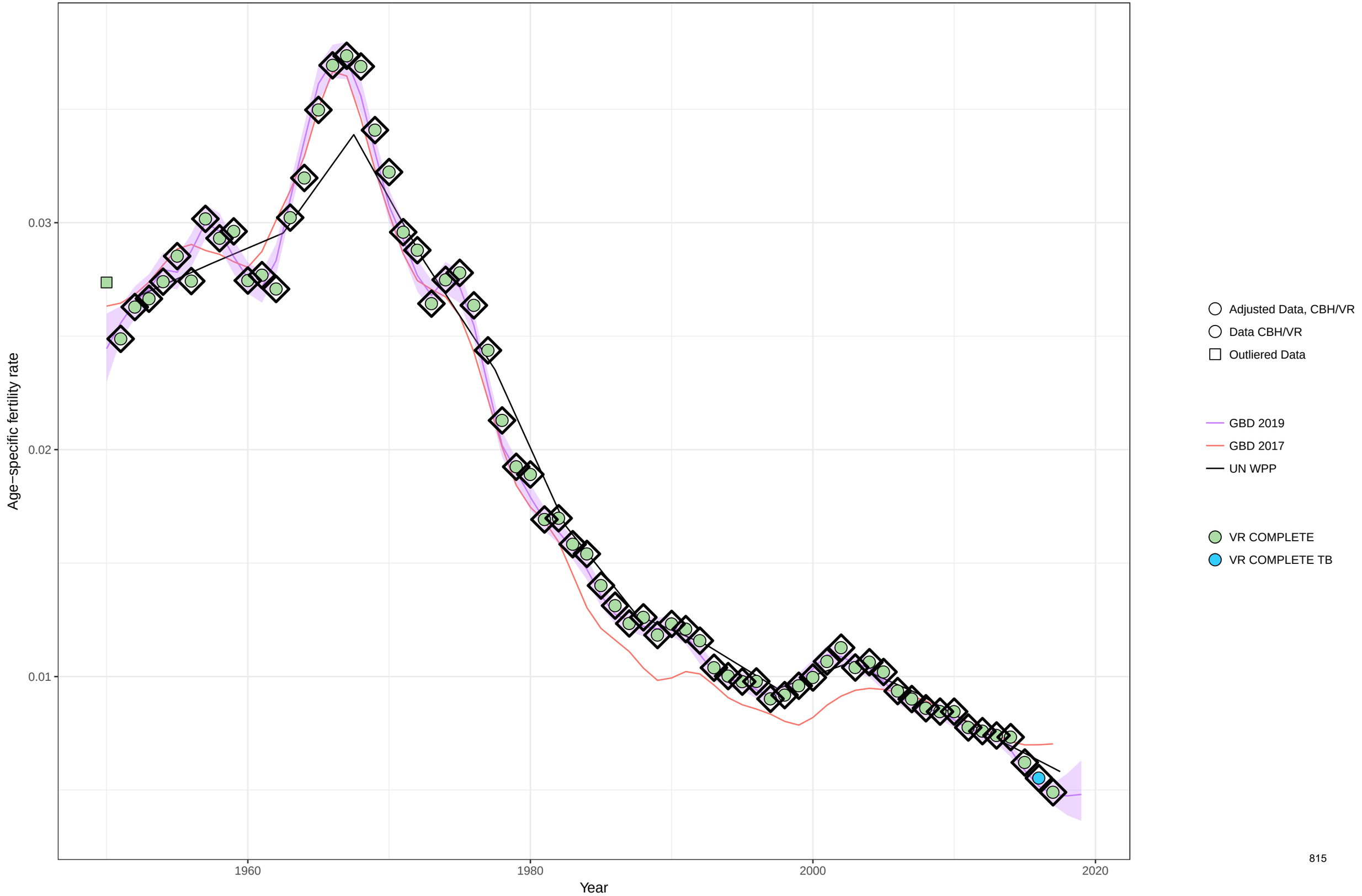

Age−specific fertility fitted trend lines, 1950−2019: Finland, Ages: 20−24
Data points enclosed with a diamond are reference sources

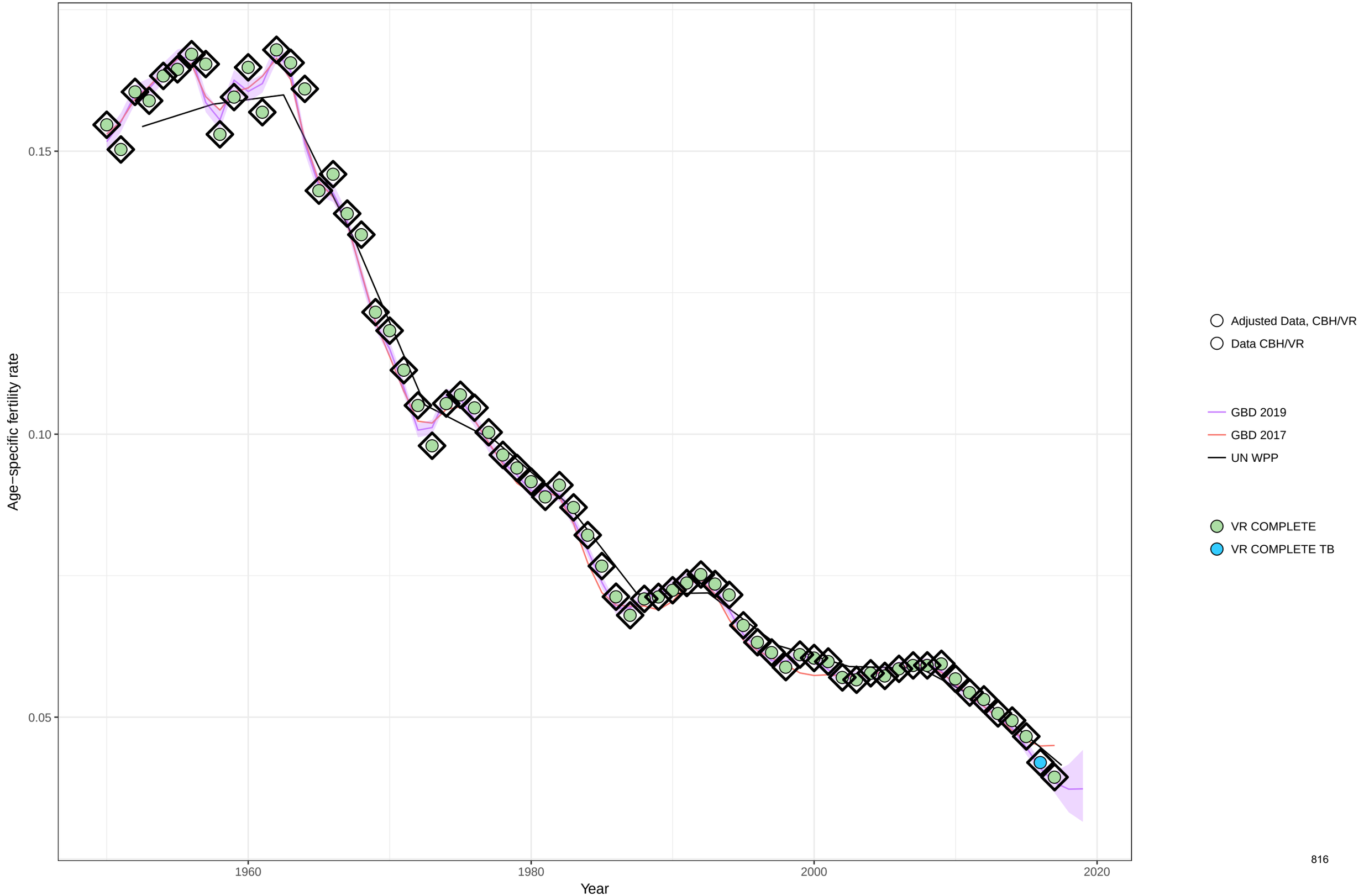

Age−specific fertility fitted trend lines, 1950−2019: Finland, Ages: 25−29
Data points enclosed with a diamond are reference sources

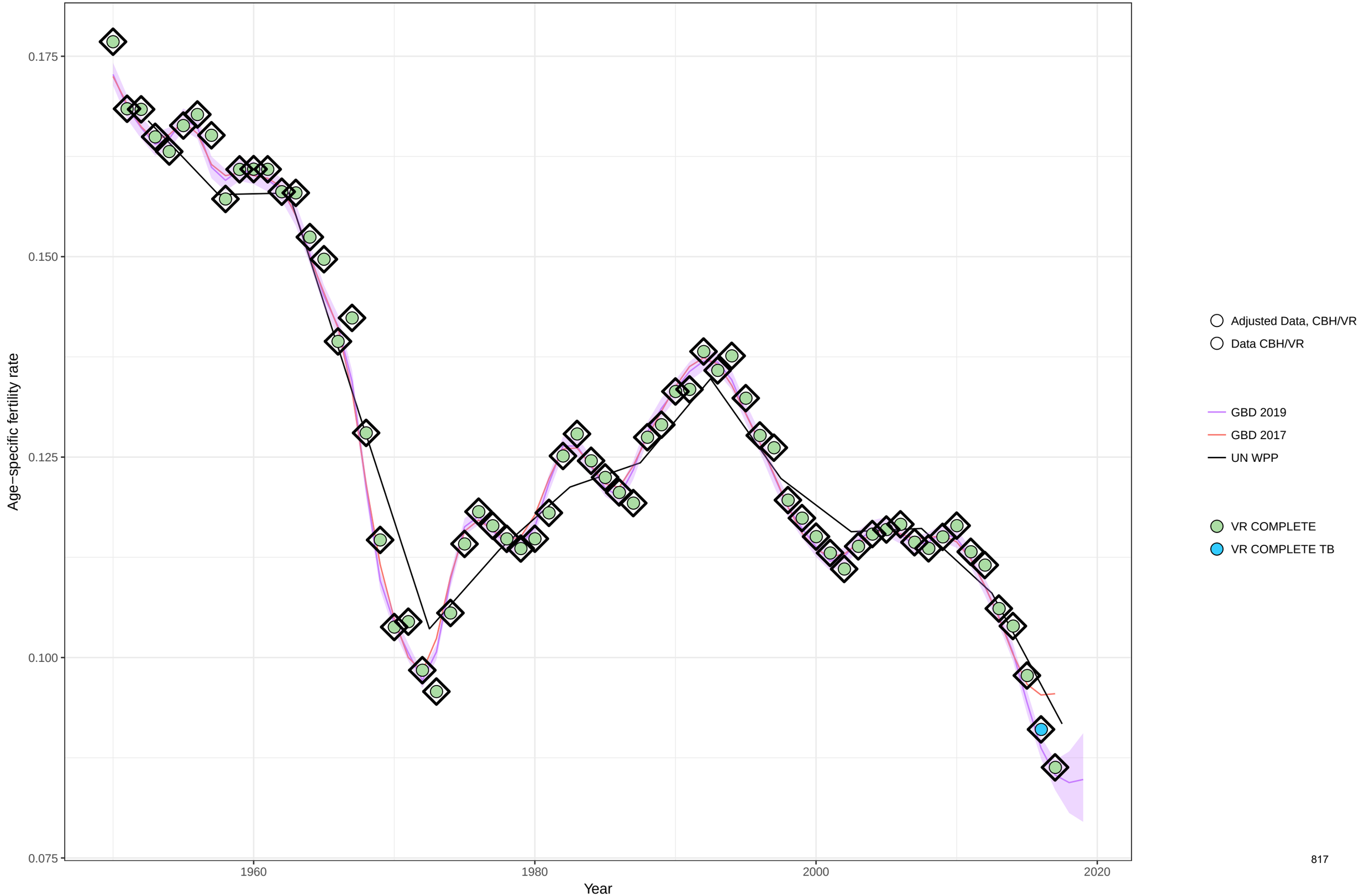

Age−specific fertility fitted trend lines, 1950−2019: Finland, Ages: 30−34
Data points enclosed with a diamond are reference sources

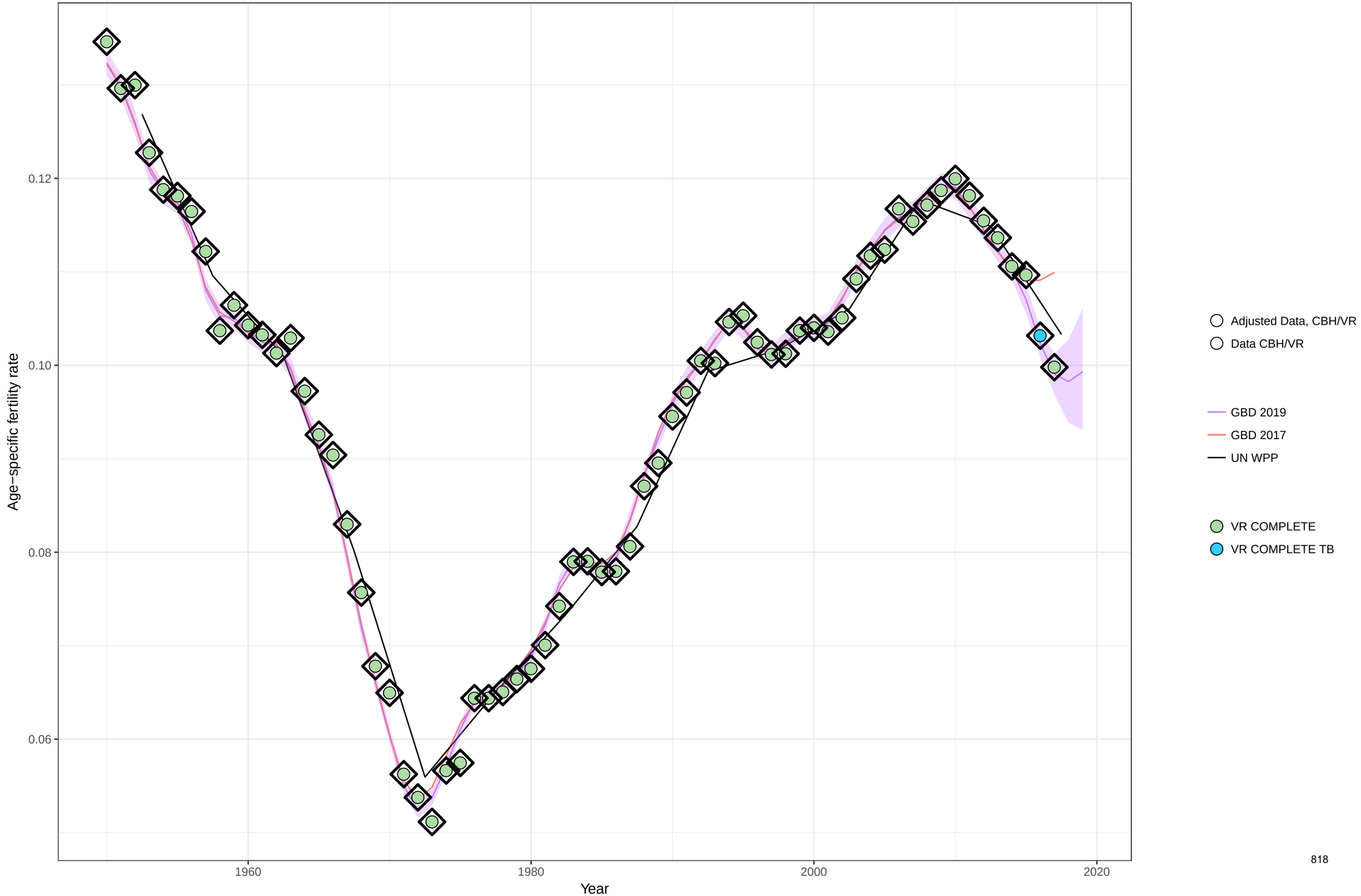

Age−specific fertility fitted trend lines, 1950−2019: Finland, Ages: 35−39
Data points enclosed with a diamond are reference sources

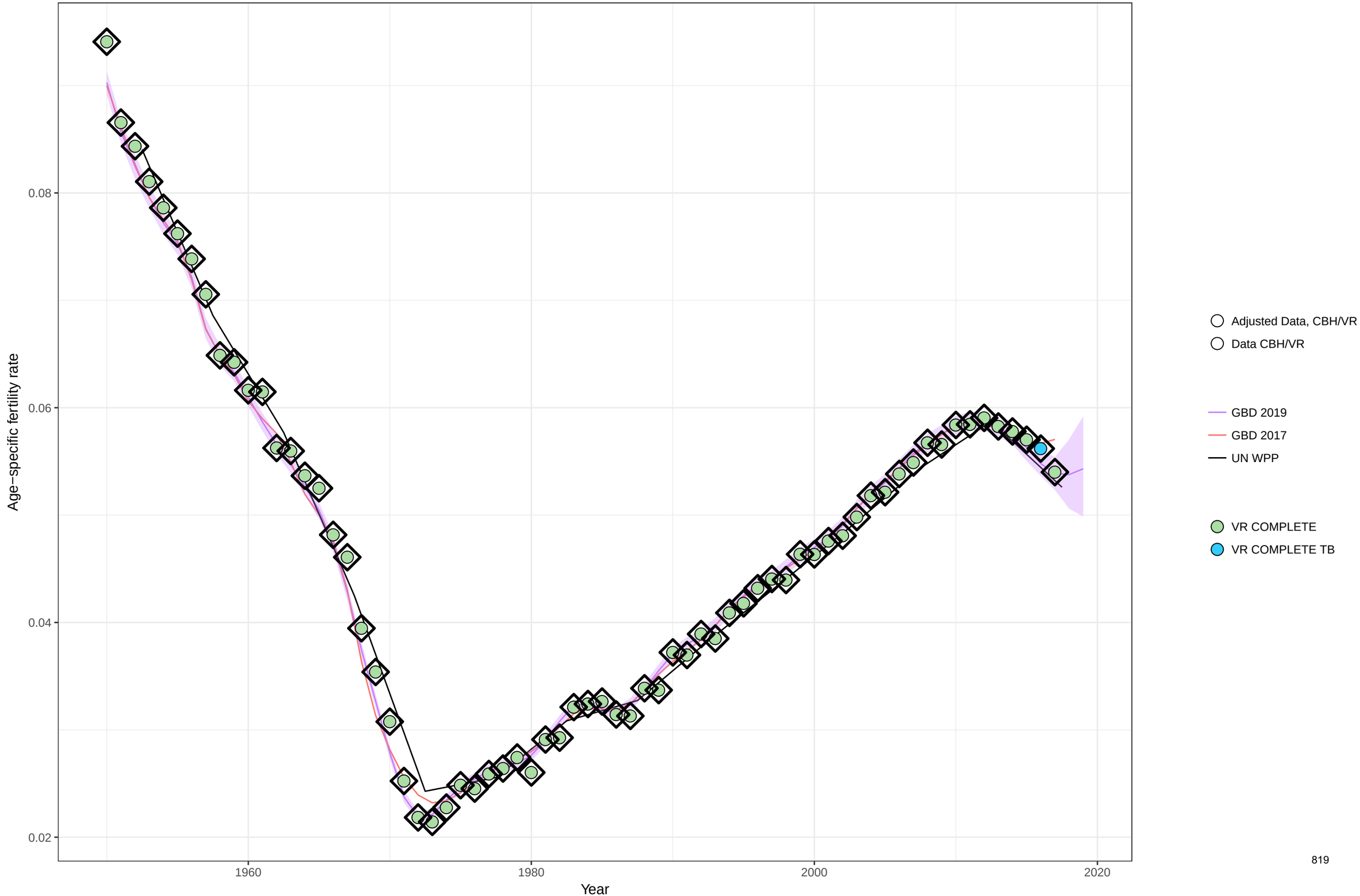

Age−specific fertility fitted trend lines, 1950−2019: Finland, Ages: 40−44
Data points enclosed with a diamond are reference sources

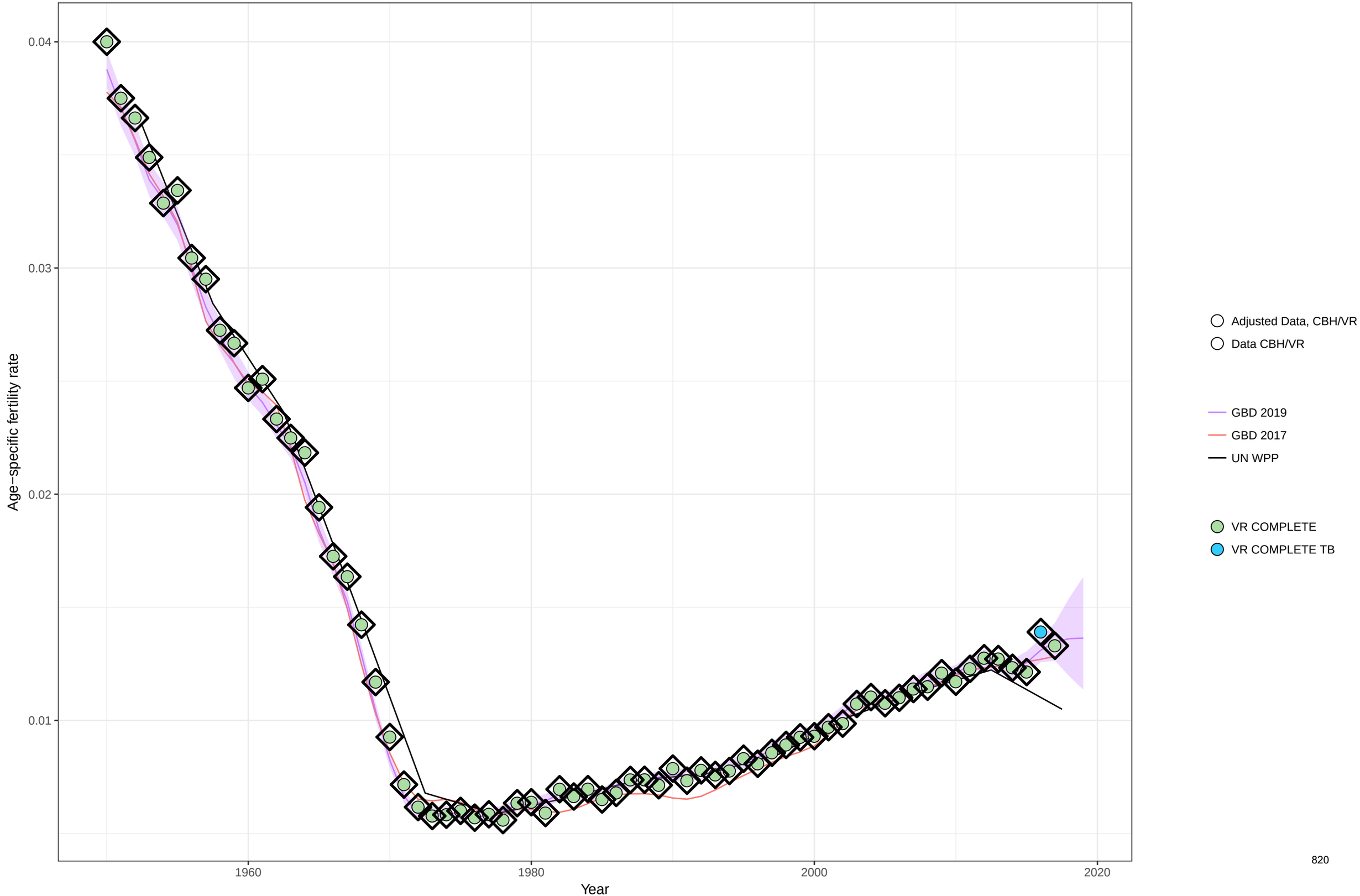

Age−specific fertility fitted trend lines, 1950−2019: Finland, Ages: 45−49
Data points enclosed with a diamond are reference sources

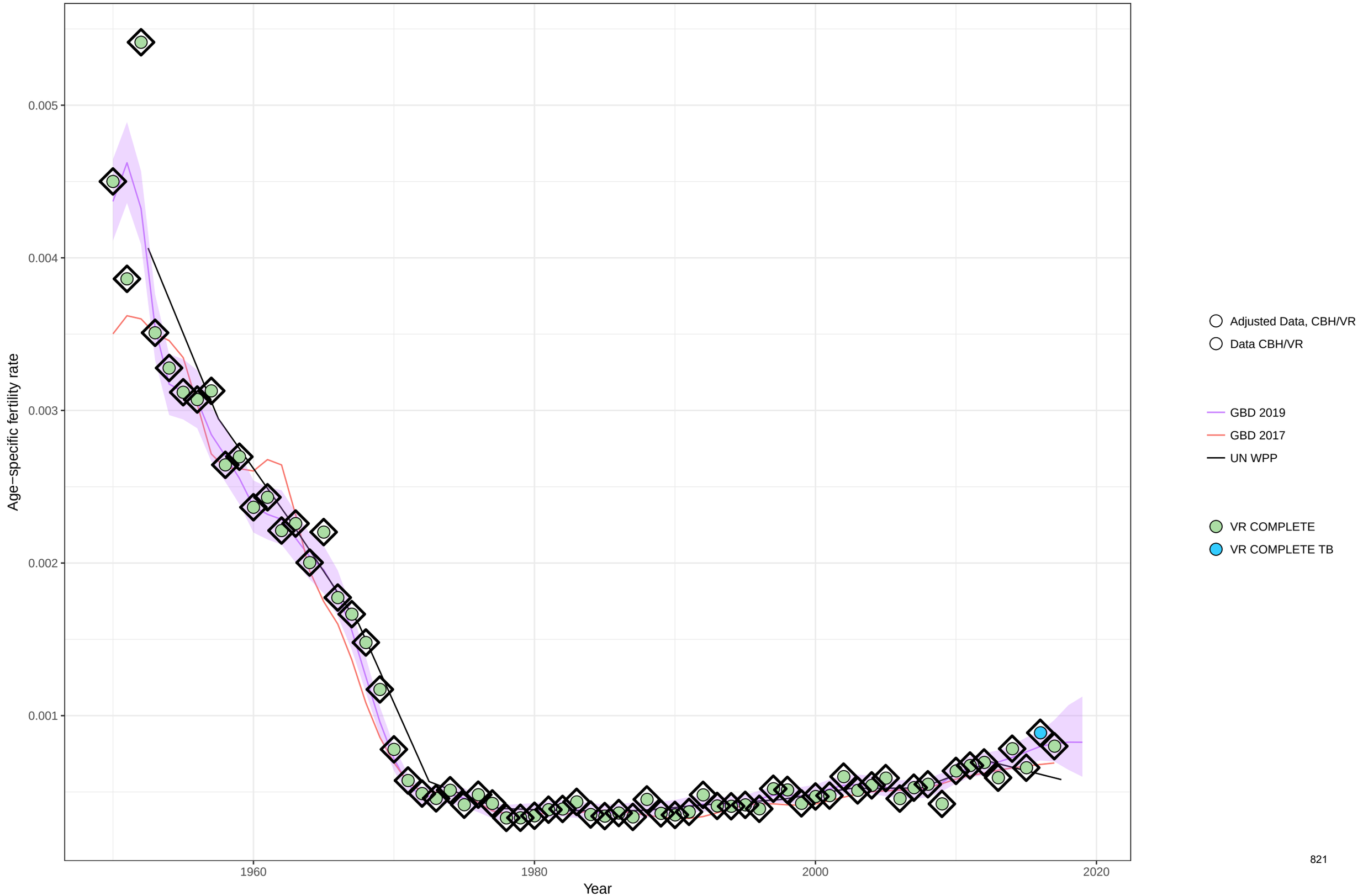

Age−specific fertility fitted trend lines, 1950−2019: Finland, Ages: 50−54
Data points enclosed with a diamond are reference sources

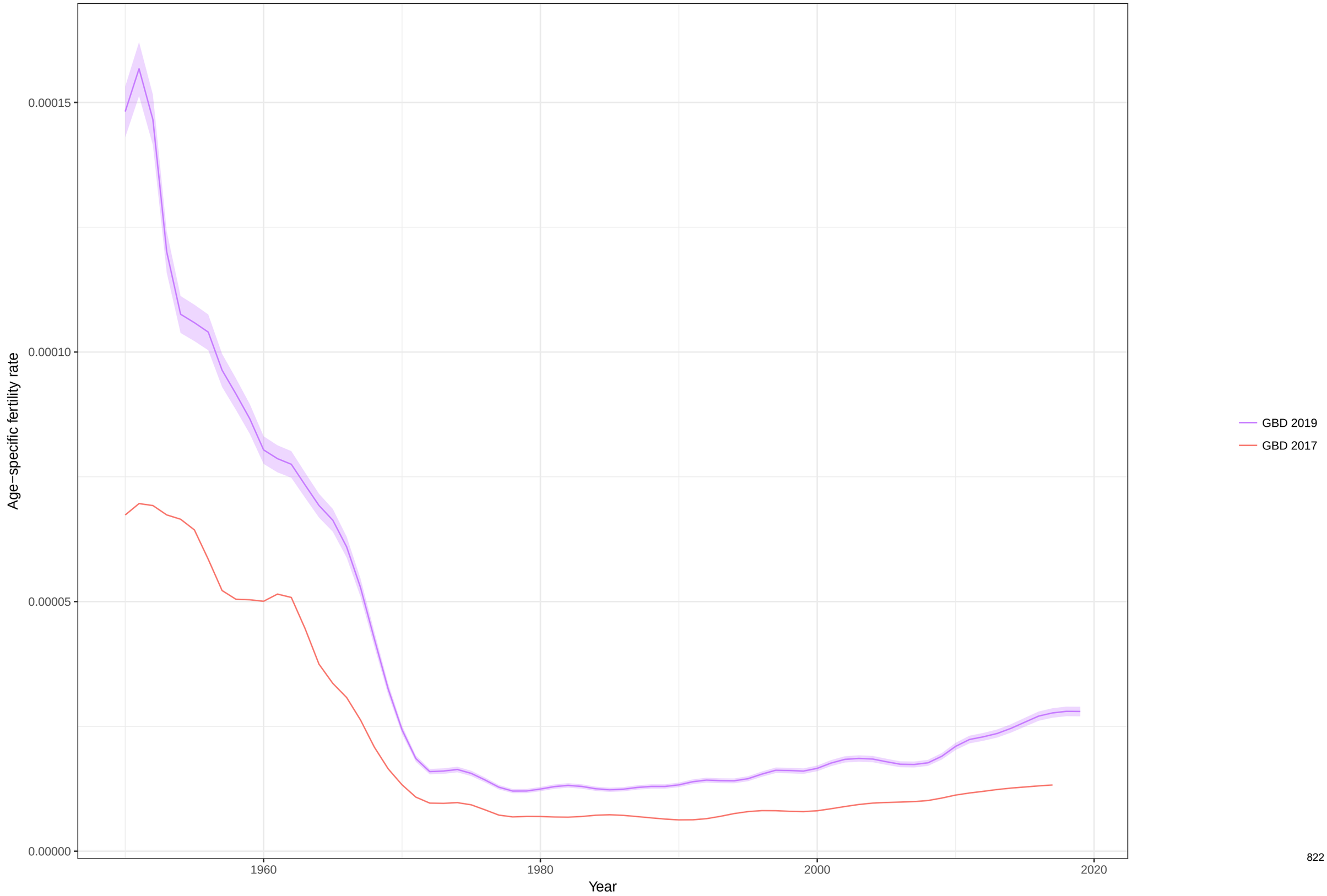

Total fertility rate fitted trend lines, 1950−2019: Finland TFR
Data points enclosed with a diamond are reference sources

Age−specific fertility fitted trend lines, 1950−2019: Fiji, Ages: 10−14
Data points enclosed with a diamond are reference sources

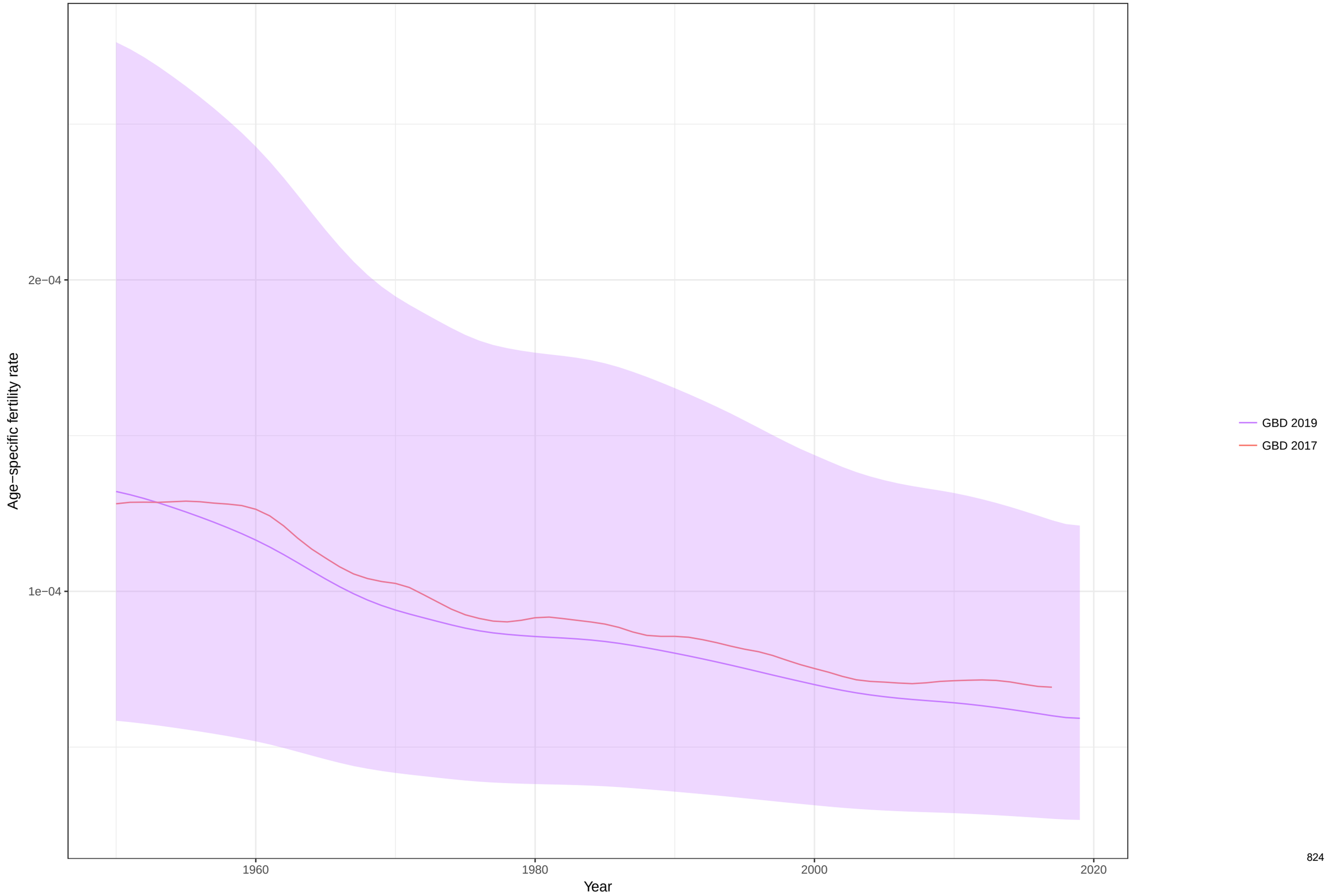

Age−specific fertility fitted trend lines, 1950−2019: Fiji, Ages: 15−19
Data points enclosed with a diamond are reference sources

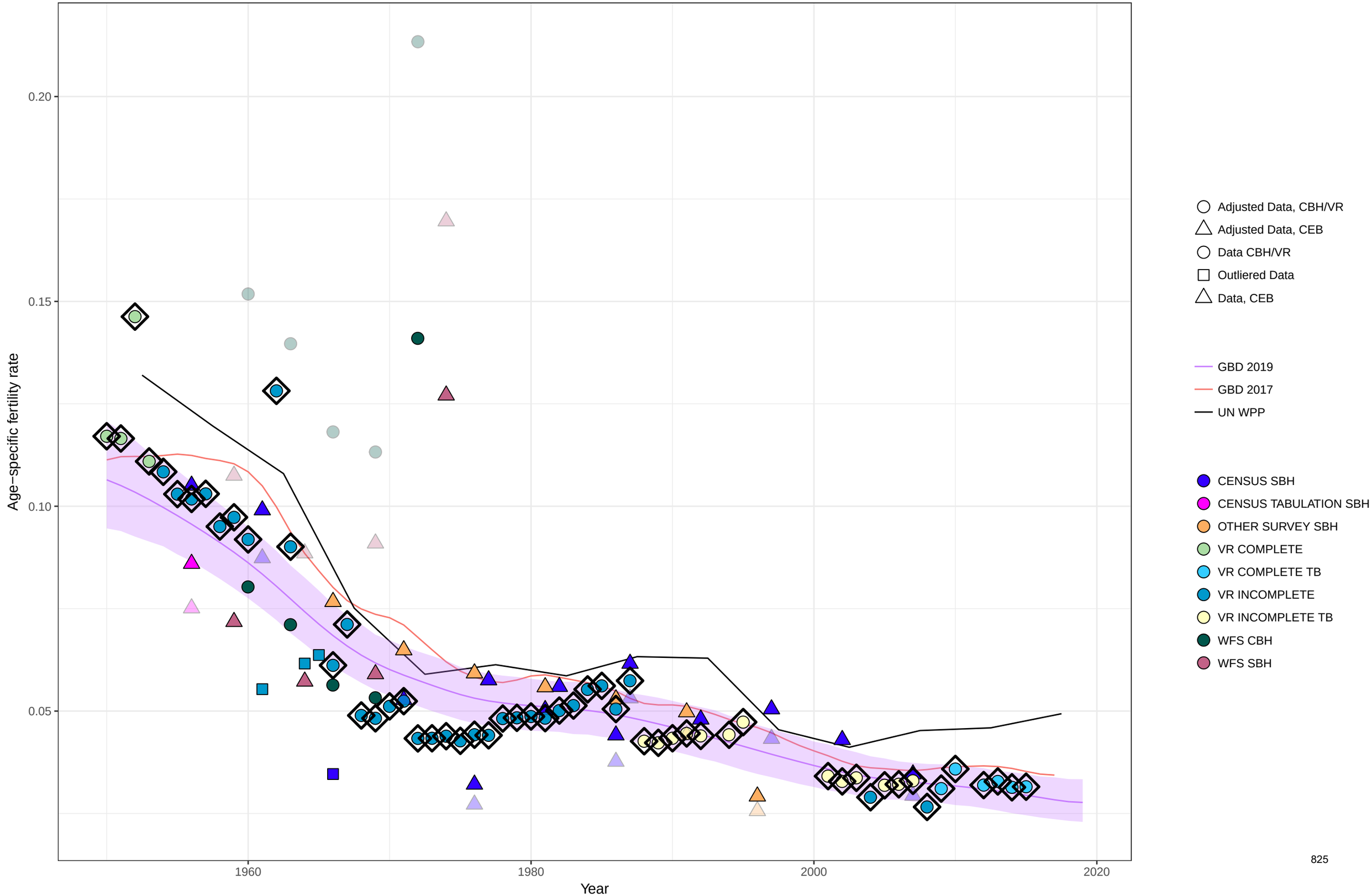

Age−specific fertility fitted trend lines, 1950−2019: Fiji, Ages: 20−24
Data points enclosed with a diamond are reference sources

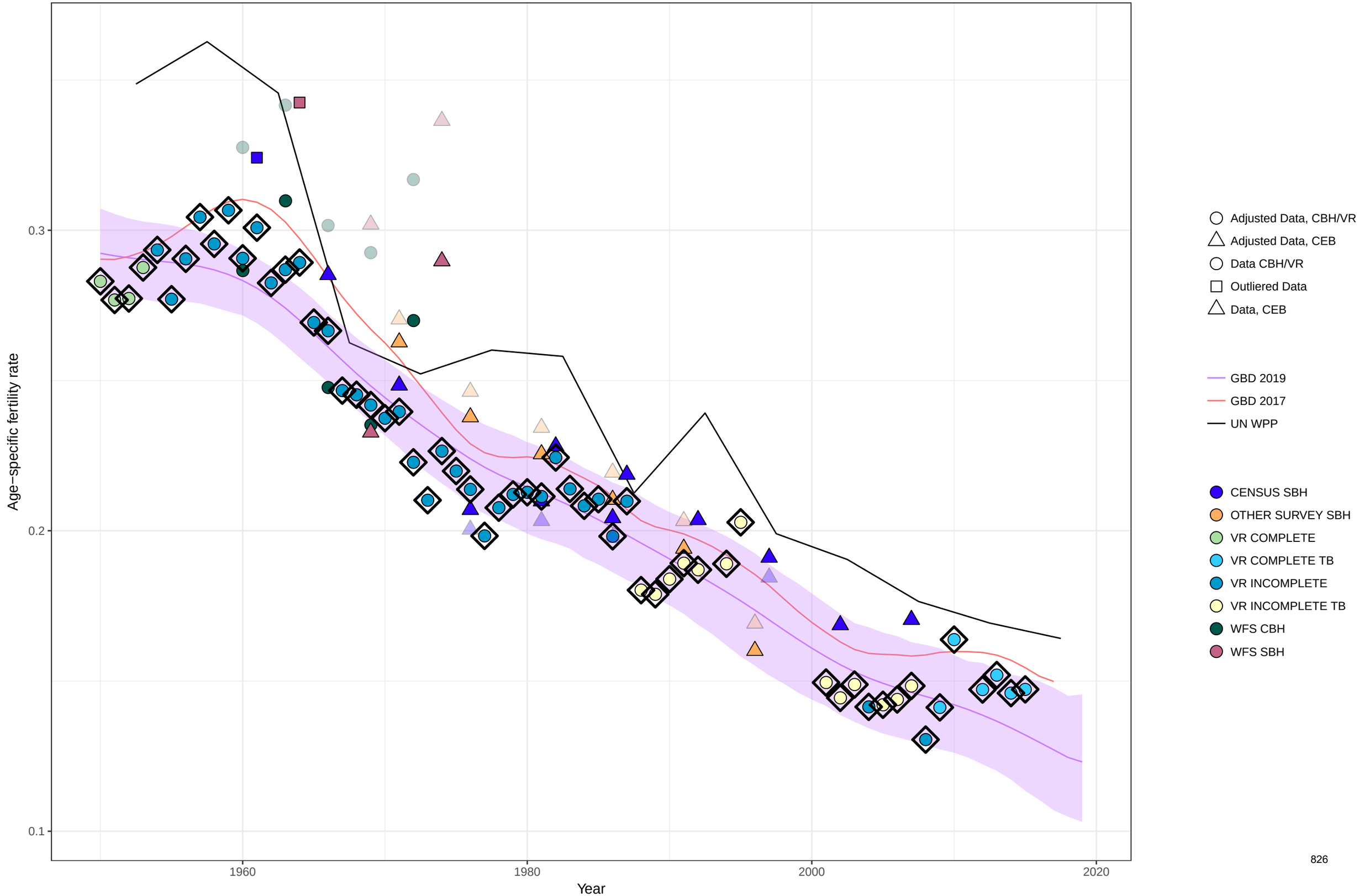

Age−specific fertility fitted trend lines, 1950−2019: Fiji, Ages: 25−29
Data points enclosed with a diamond are reference sources

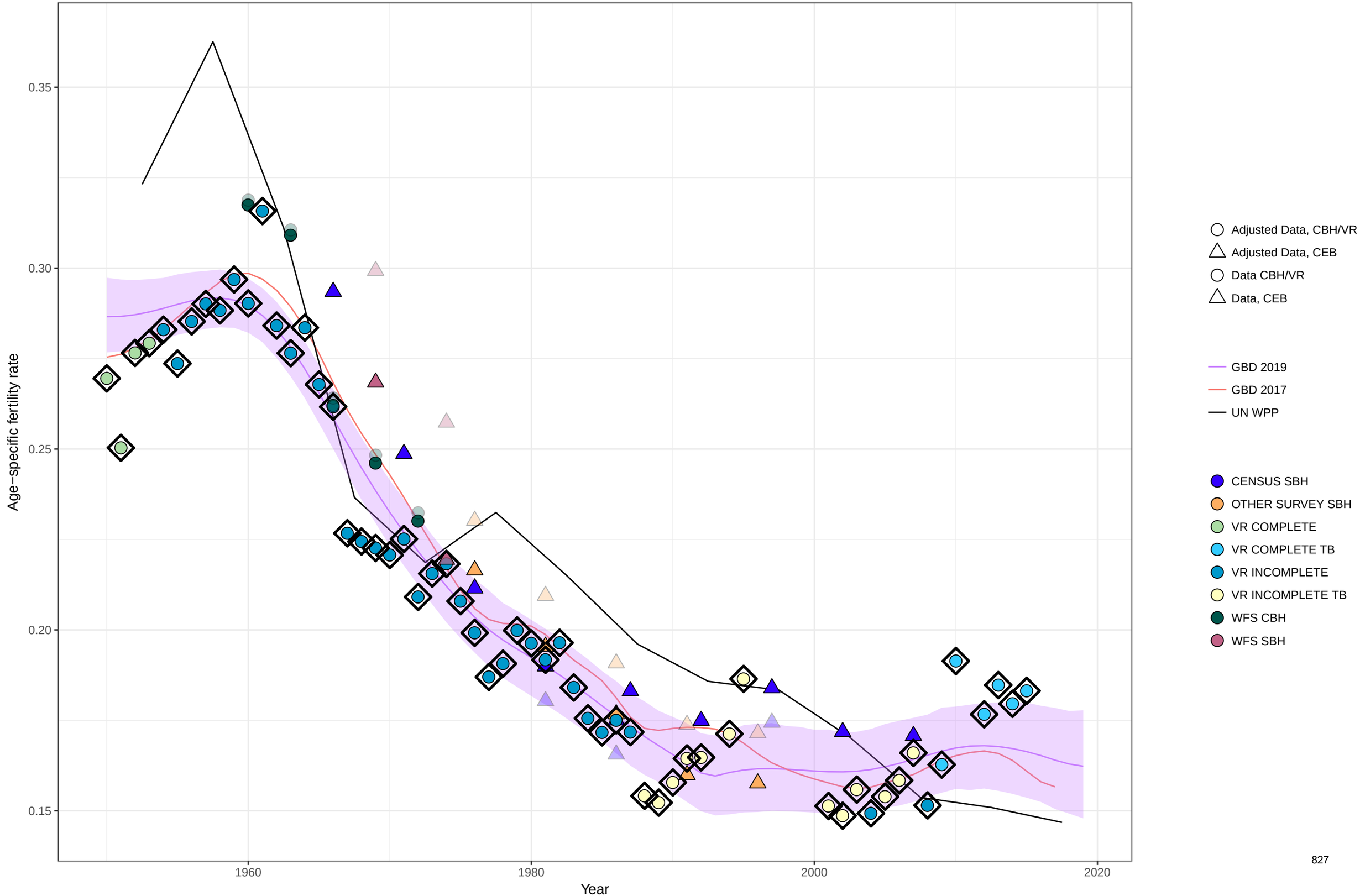

Age−specific fertility fitted trend lines, 1950−2019: Fiji, Ages: 30−34
Data points enclosed with a diamond are reference sources

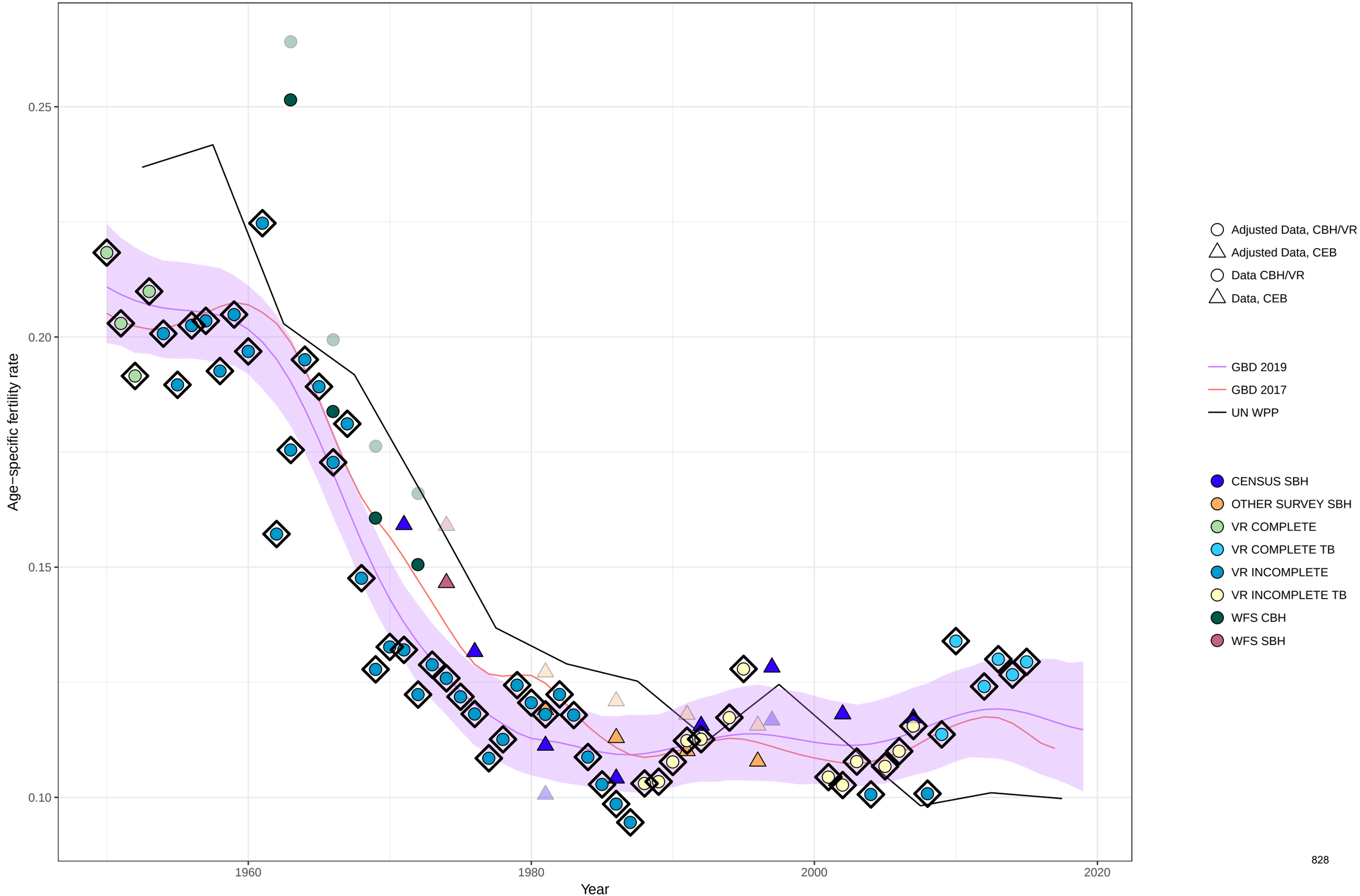

Age−specific fertility fitted trend lines, 1950−2019: Fiji, Ages: 35−39
Data points enclosed with a diamond are reference sources

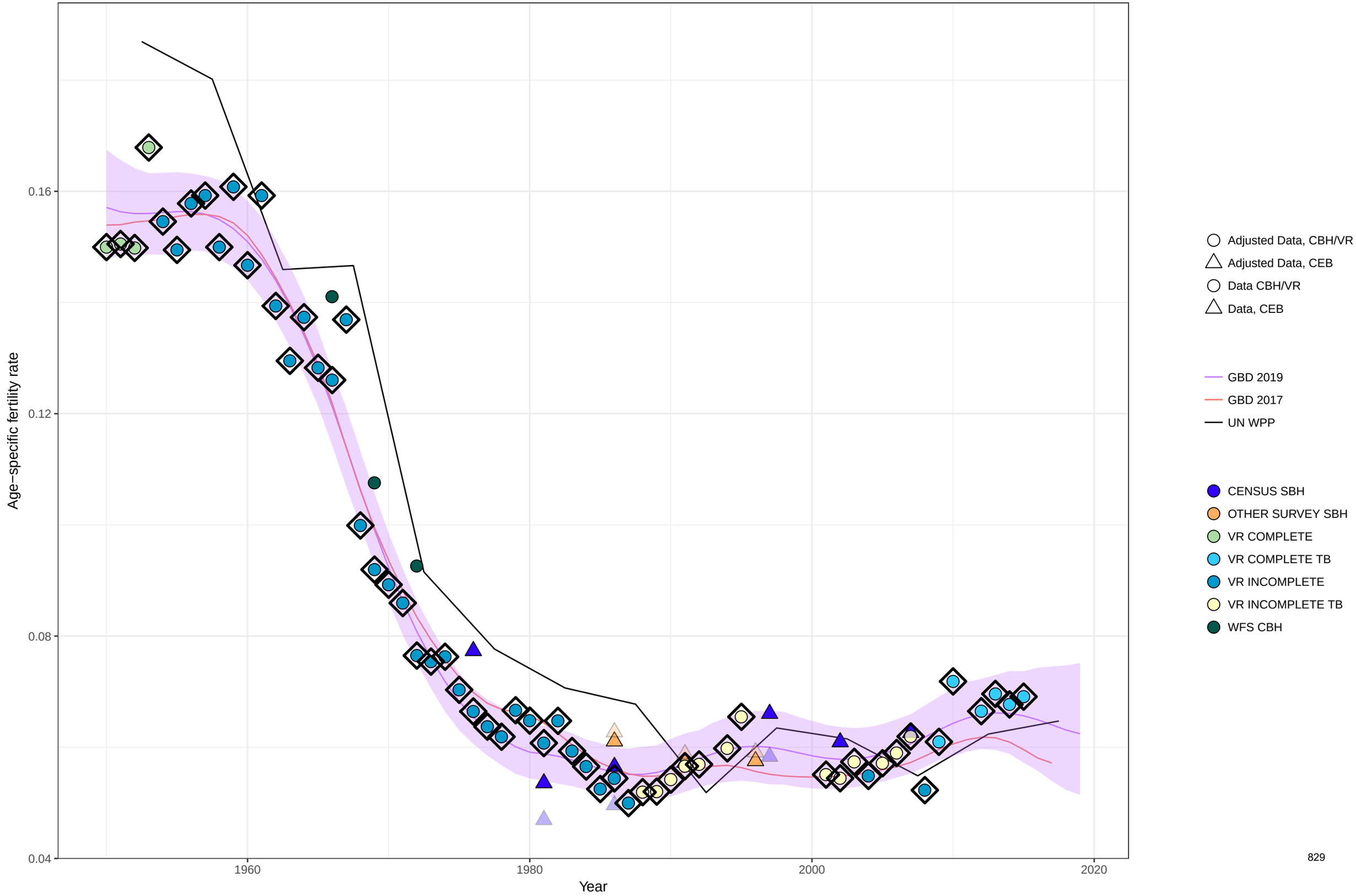

Age−specific fertility fitted trend lines, 1950−2019: Fiji, Ages: 40−44
Data points enclosed with a diamond are reference sources

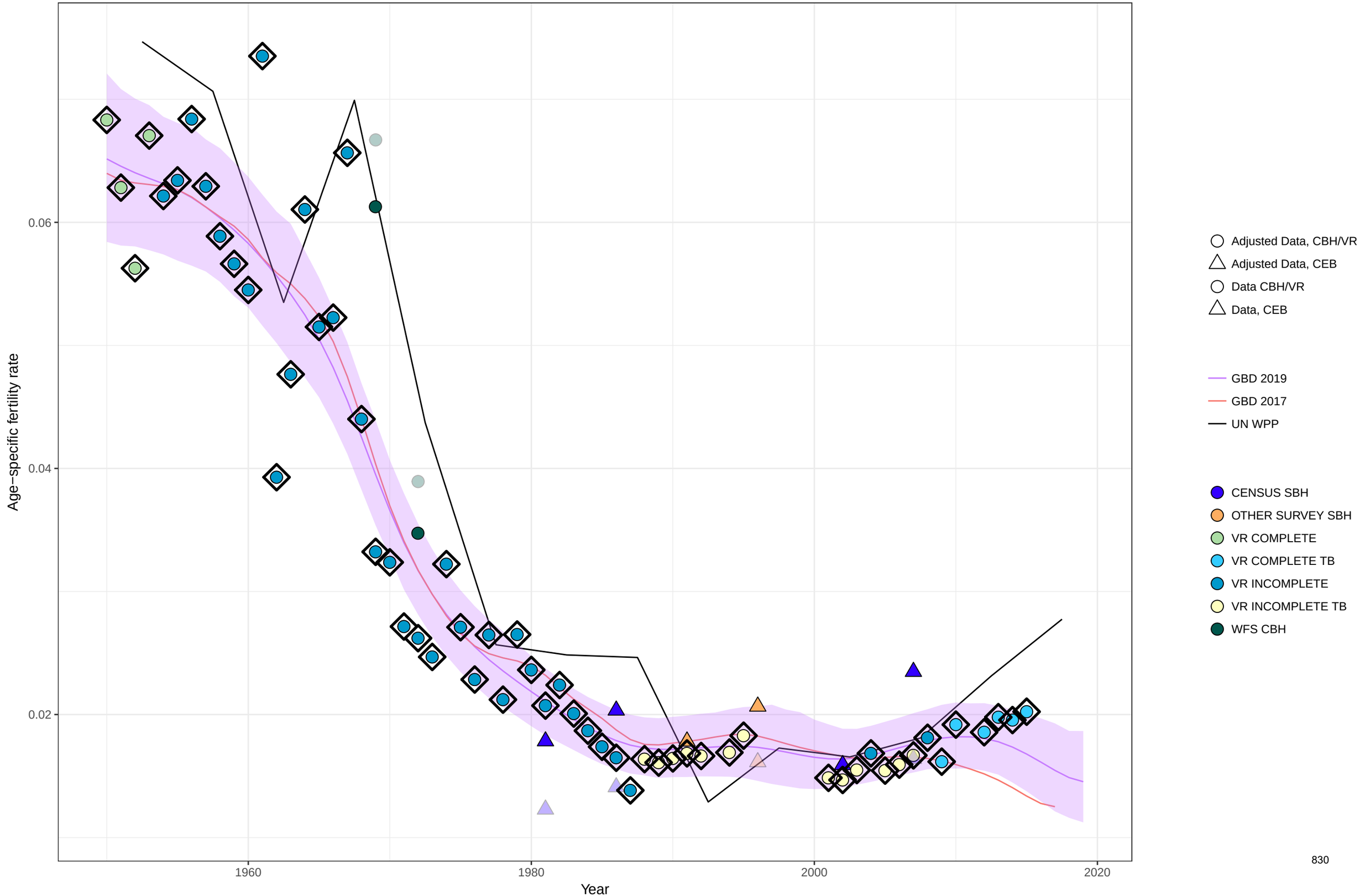

Age−specific fertility fitted trend lines, 1950−2019: Fiji, Ages: 45−49
Data points enclosed with a diamond are reference sources

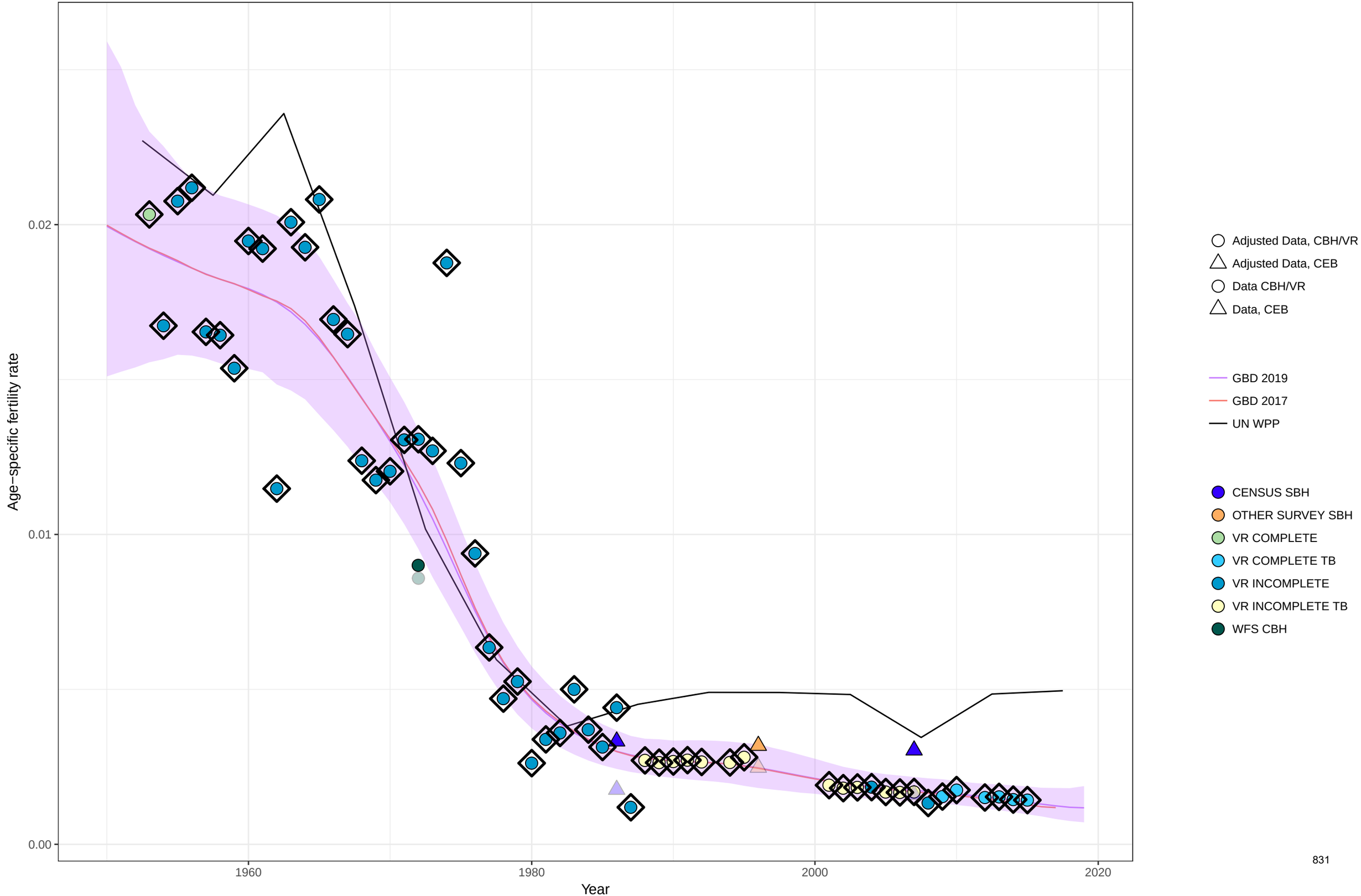

Age−specific fertility fitted trend lines, 1950−2019: Fiji, Ages: 50−54
Data points enclosed with a diamond are reference sources

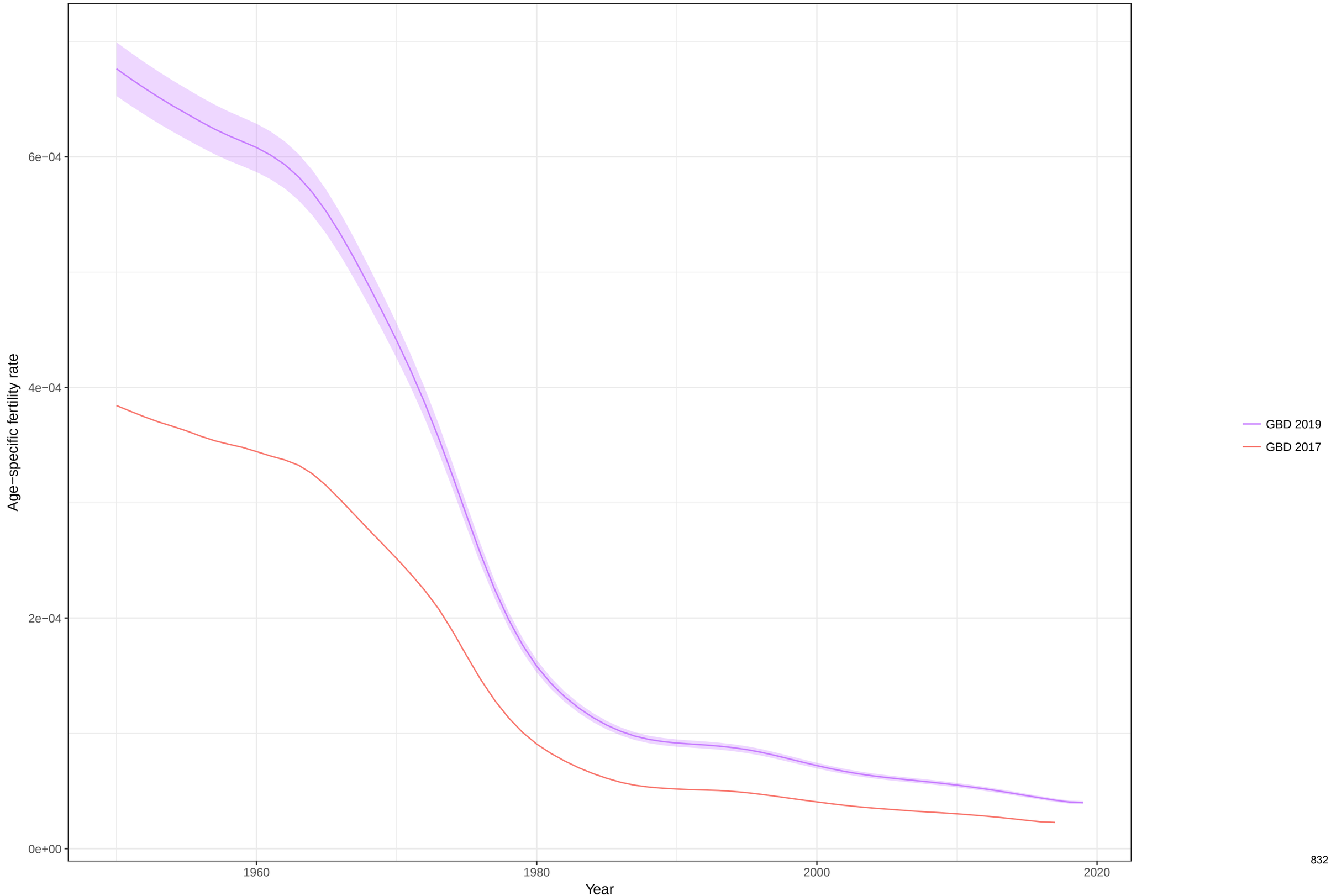

Total fertility rate fitted trend lines, 1950−2019: Fiji TFR
Data points enclosed with a diamond are reference sources

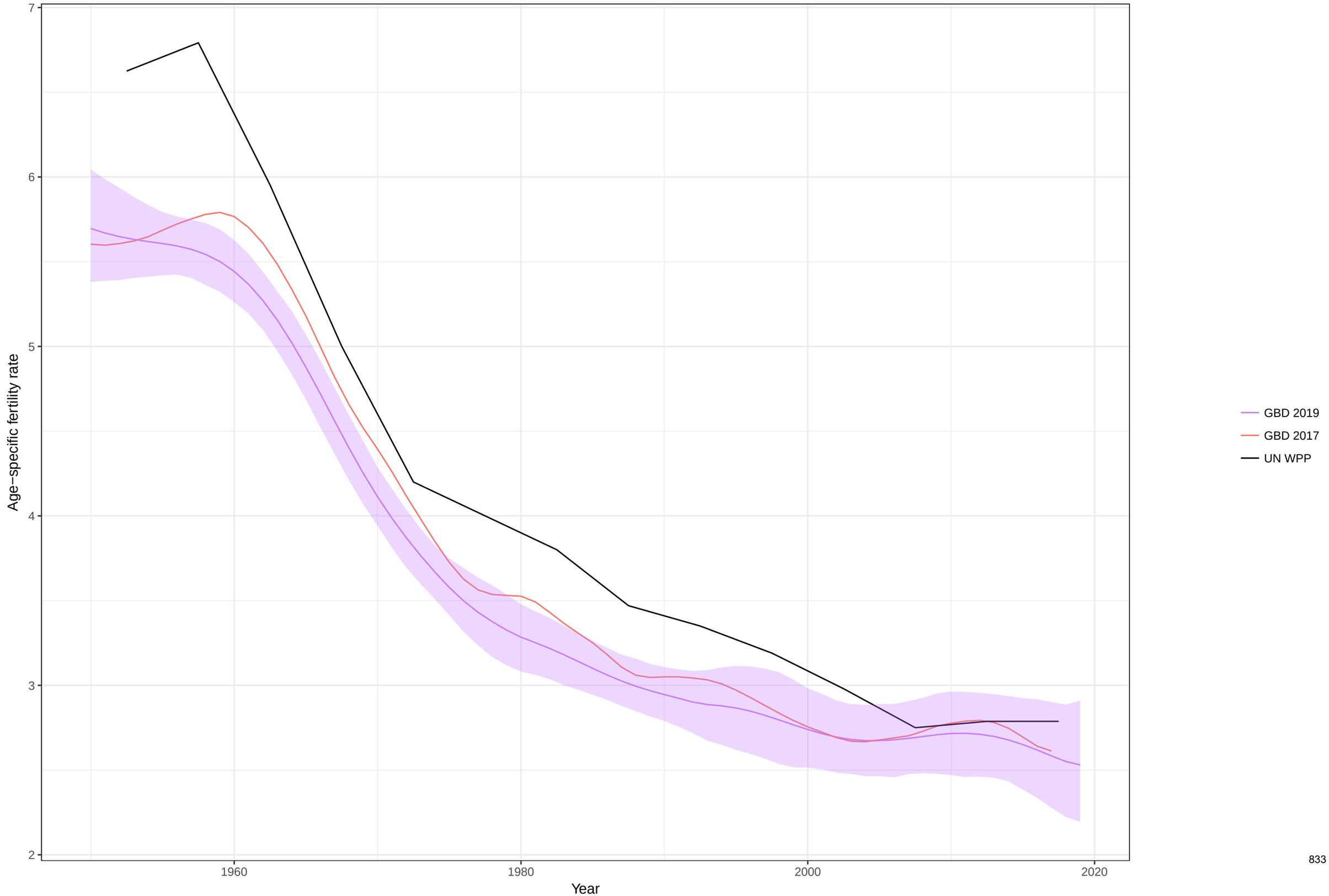

Age−specific fertility fitted trend lines, 1950−2019: France, Ages: 10−14
Data points enclosed with a diamond are reference sources

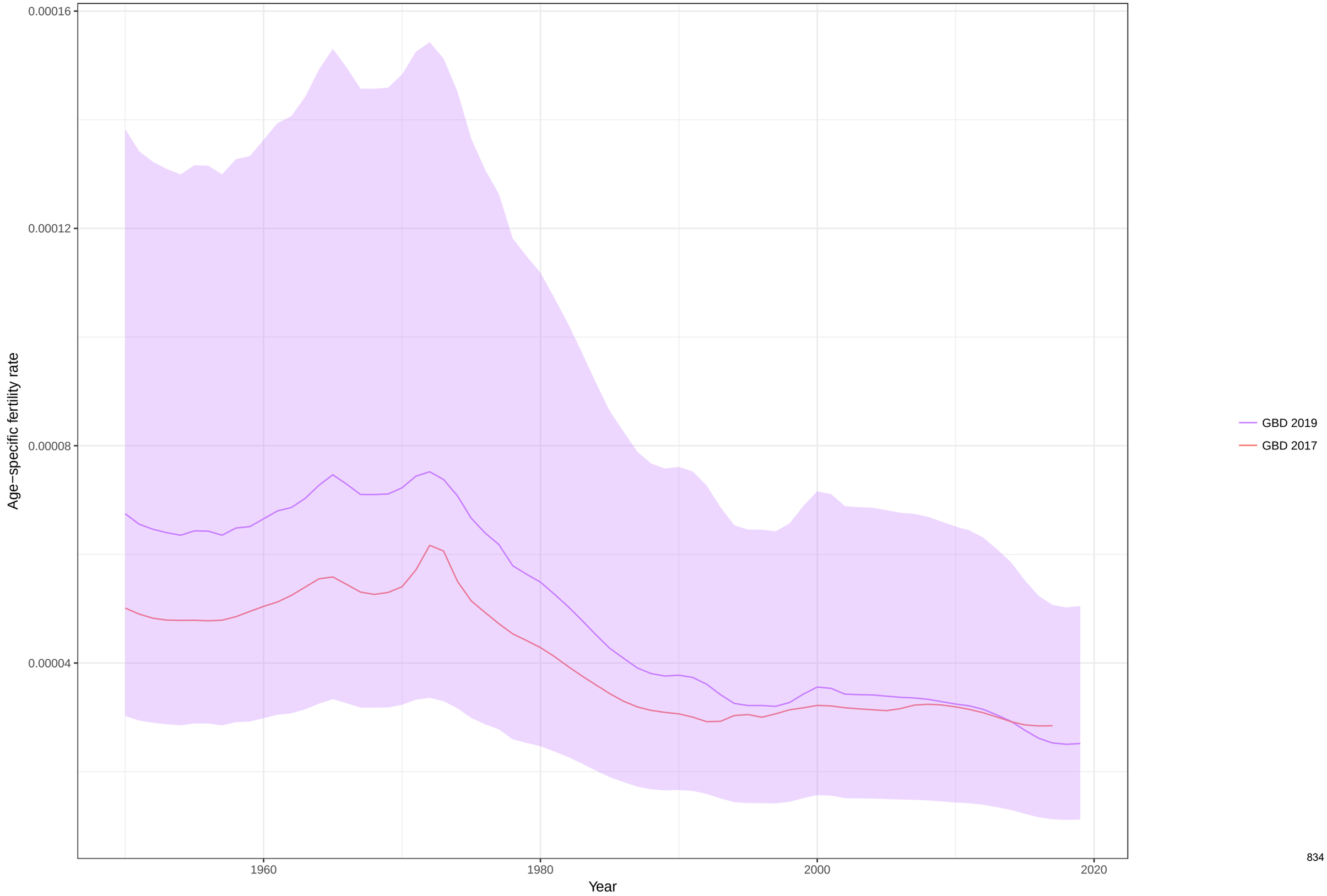

Age−specific fertility fitted trend lines, 1950−2019: France, Ages: 15−19
Data points enclosed with a diamond are reference sources

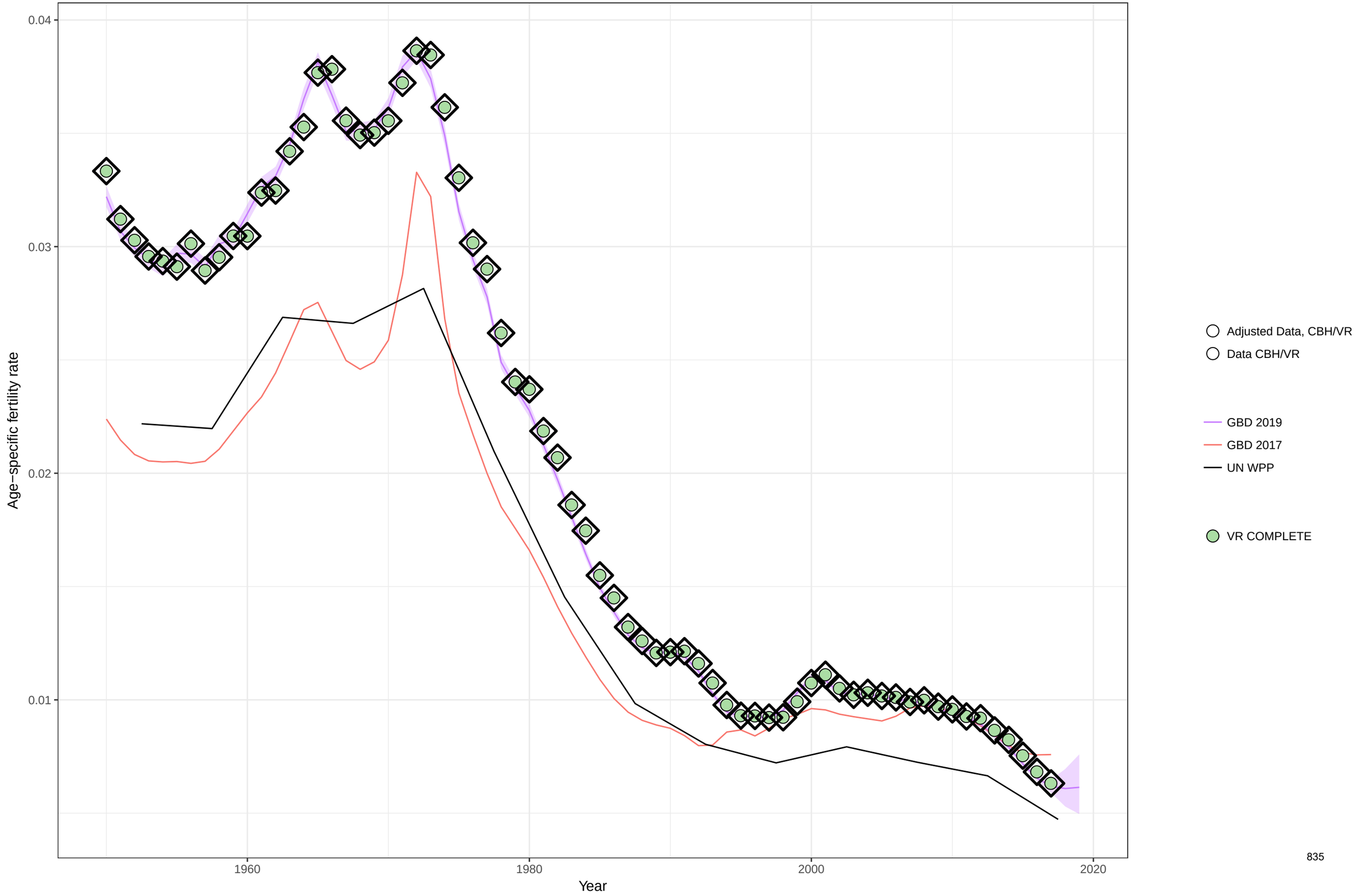

Age−specific fertility fitted trend lines, 1950−2019: France, Ages: 20−24
Data points enclosed with a diamond are reference sources

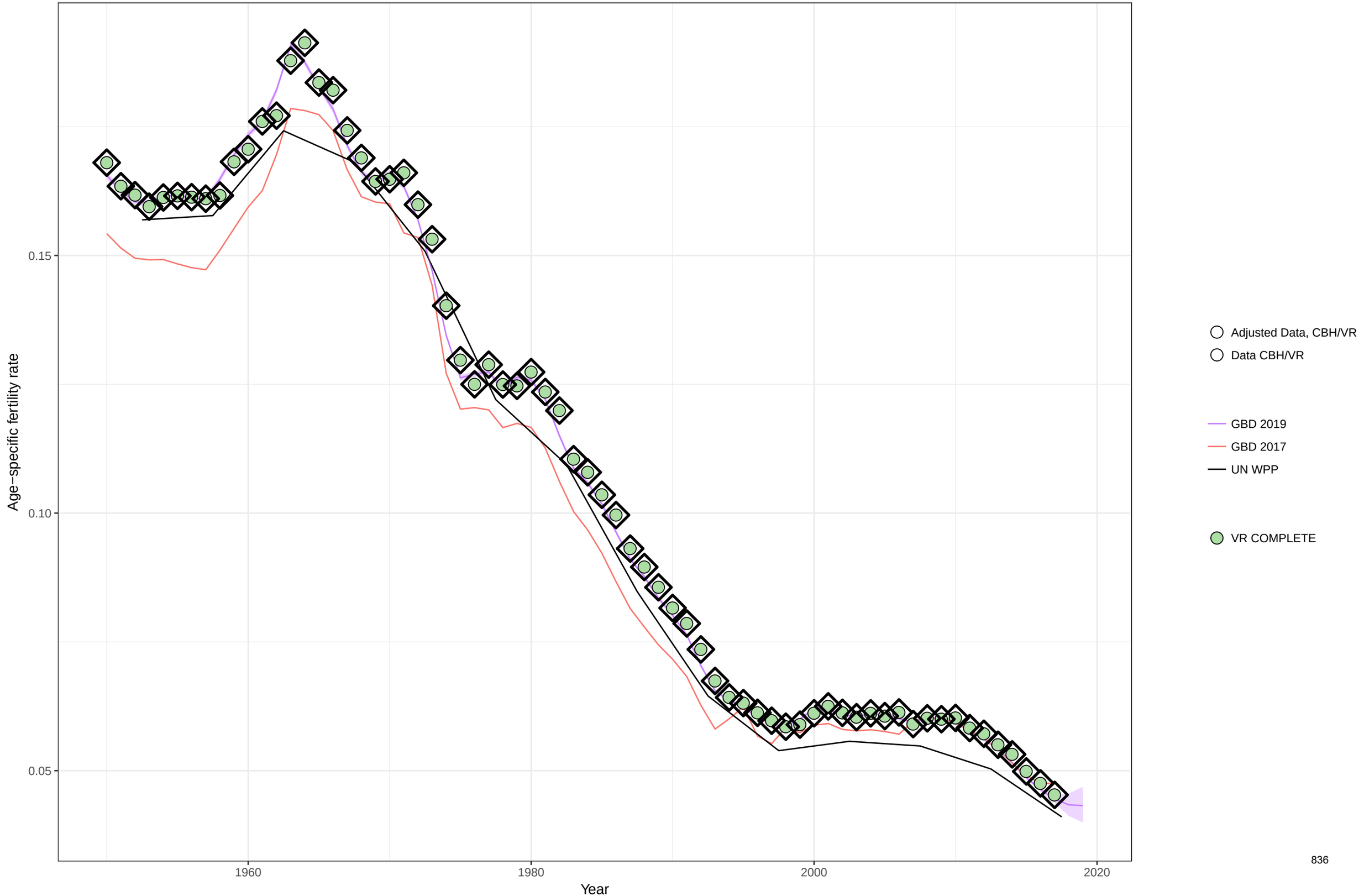

Age−specific fertility fitted trend lines, 1950−2019: France, Ages: 25−29
Data points enclosed with a diamond are reference sources

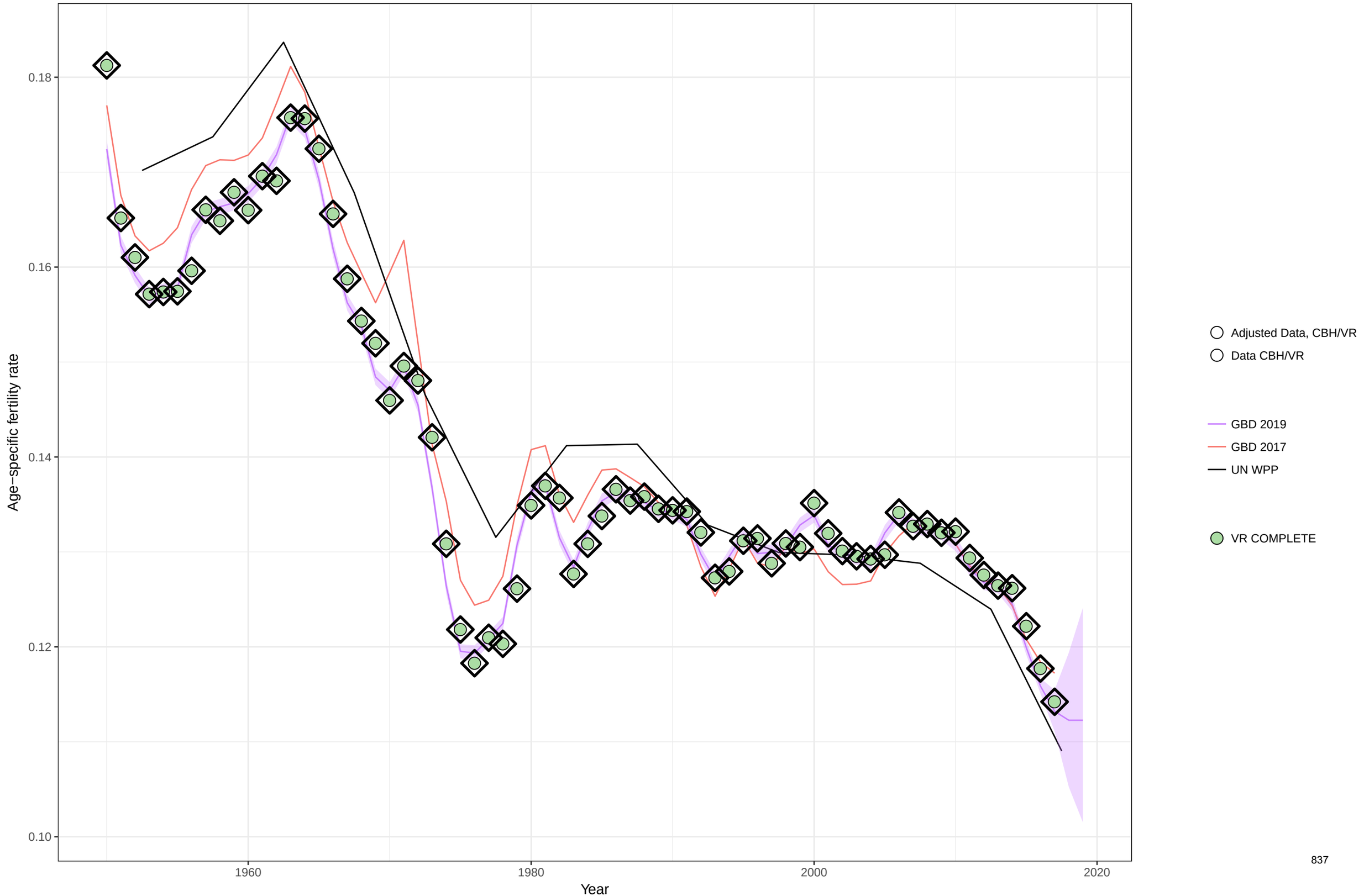

Age−specific fertility fitted trend lines, 1950−2019: France, Ages: 30−34
Data points enclosed with a diamond are reference sources

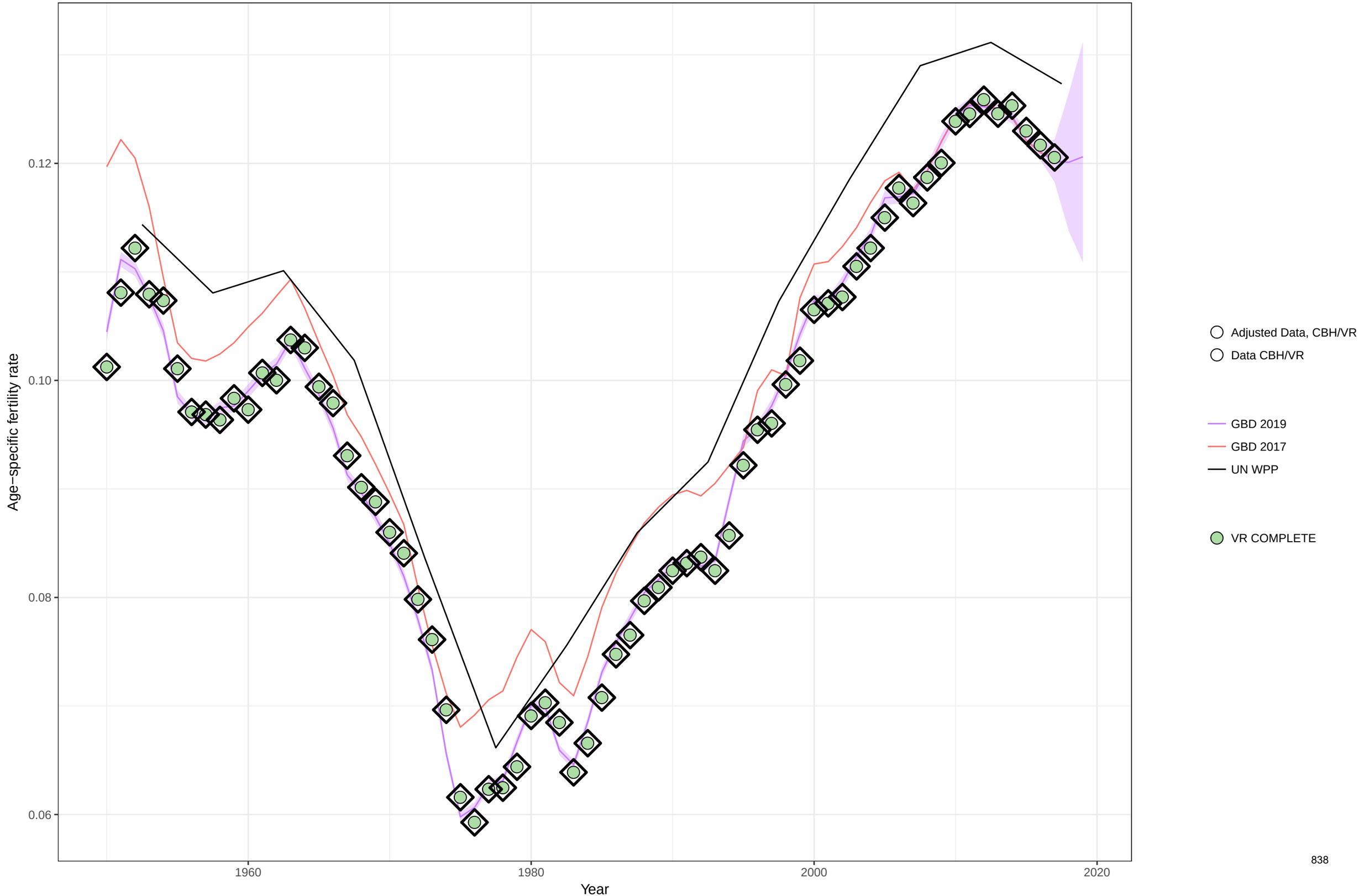

Age−specific fertility fitted trend lines, 1950−2019: France, Ages: 35−39
Data points enclosed with a diamond are reference sources

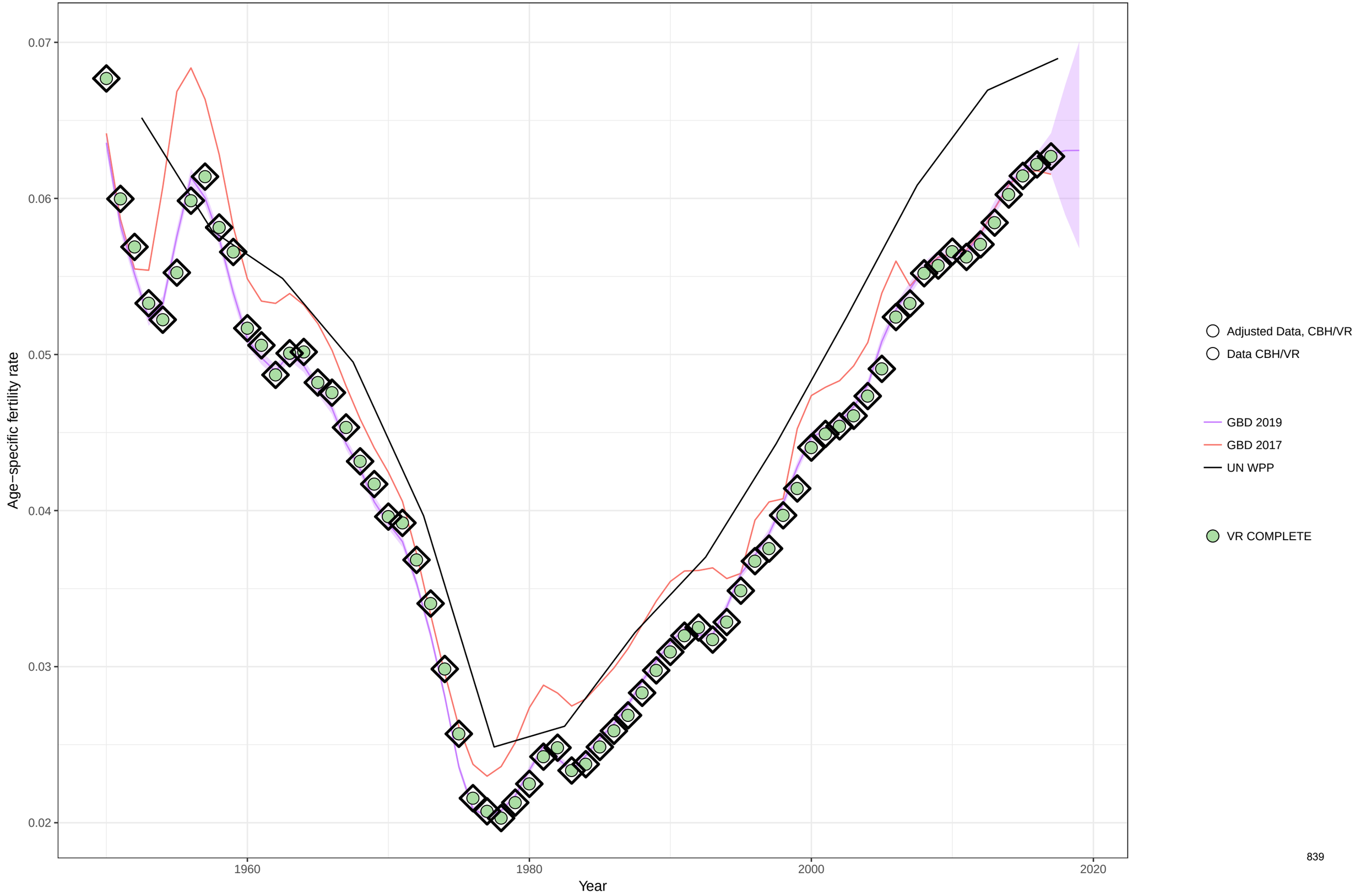

Age−specific fertility fitted trend lines, 1950−2019: France, Ages: 40−44
Data points enclosed with a diamond are reference sources

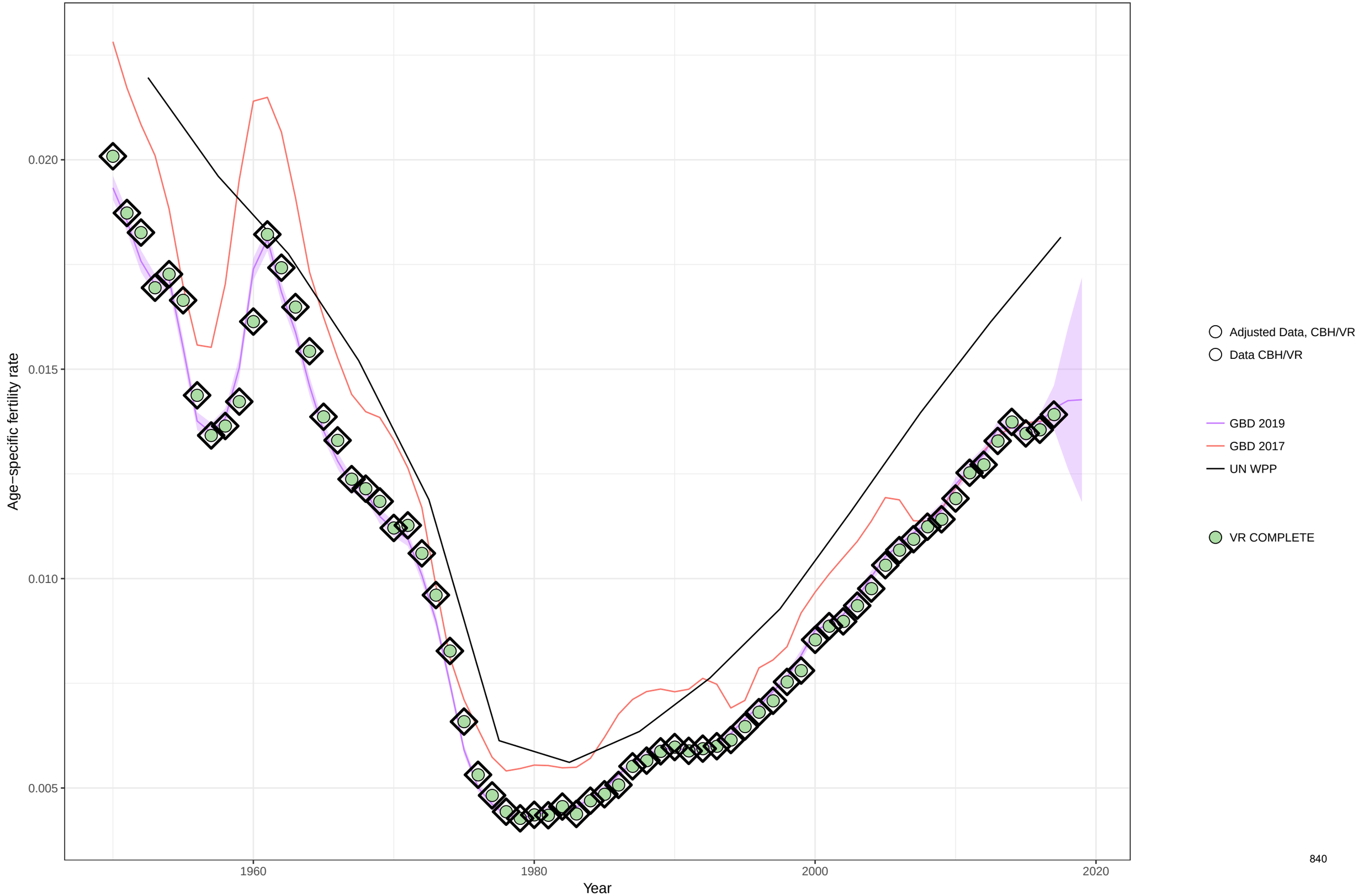

Age−specific fertility fitted trend lines, 1950−2019: France, Ages: 45−49
Data points enclosed with a diamond are reference sources

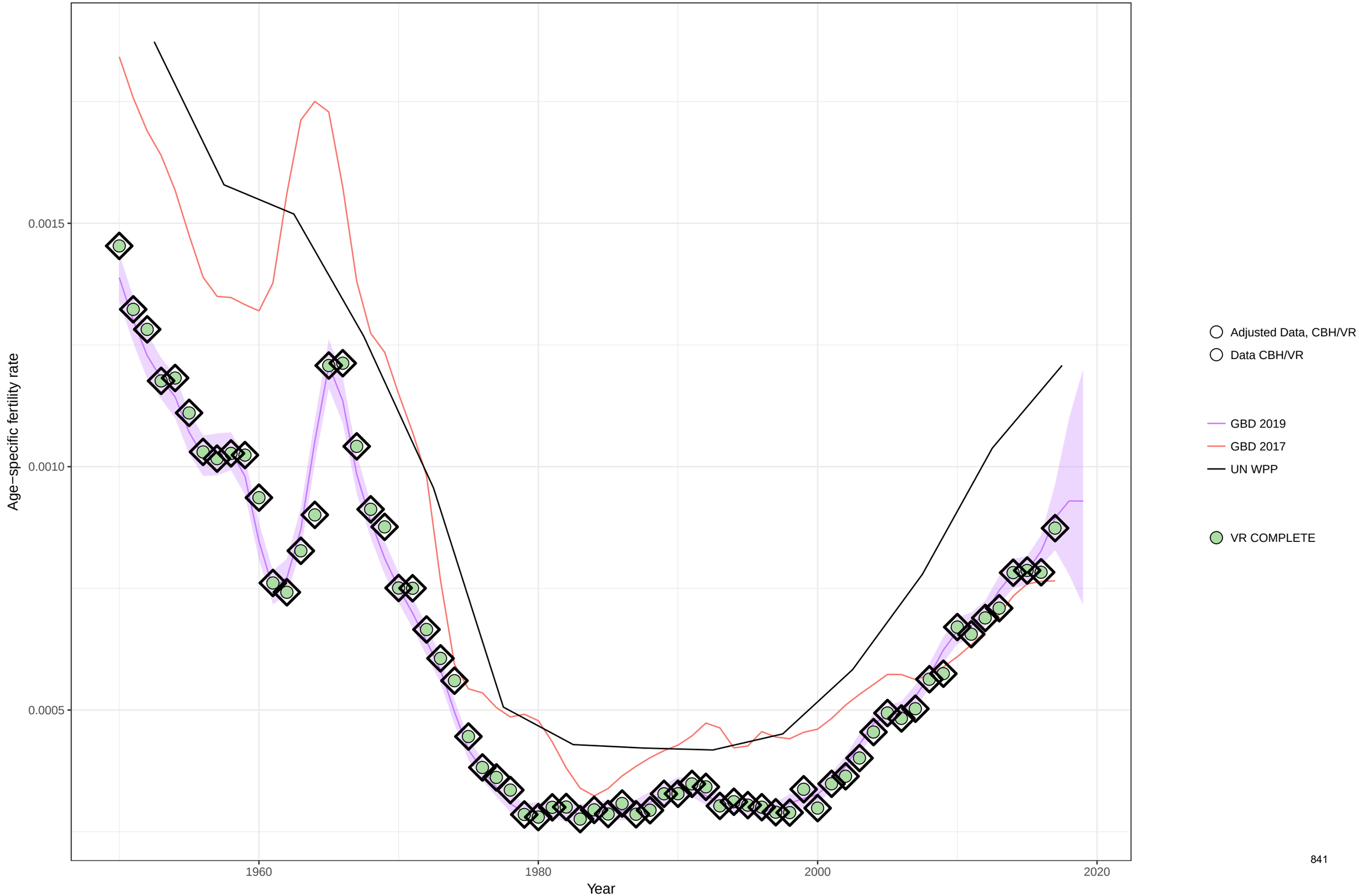

Age−specific fertility fitted trend lines, 1950−2019: France, Ages: 50−54
Data points enclosed with a diamond are reference sources

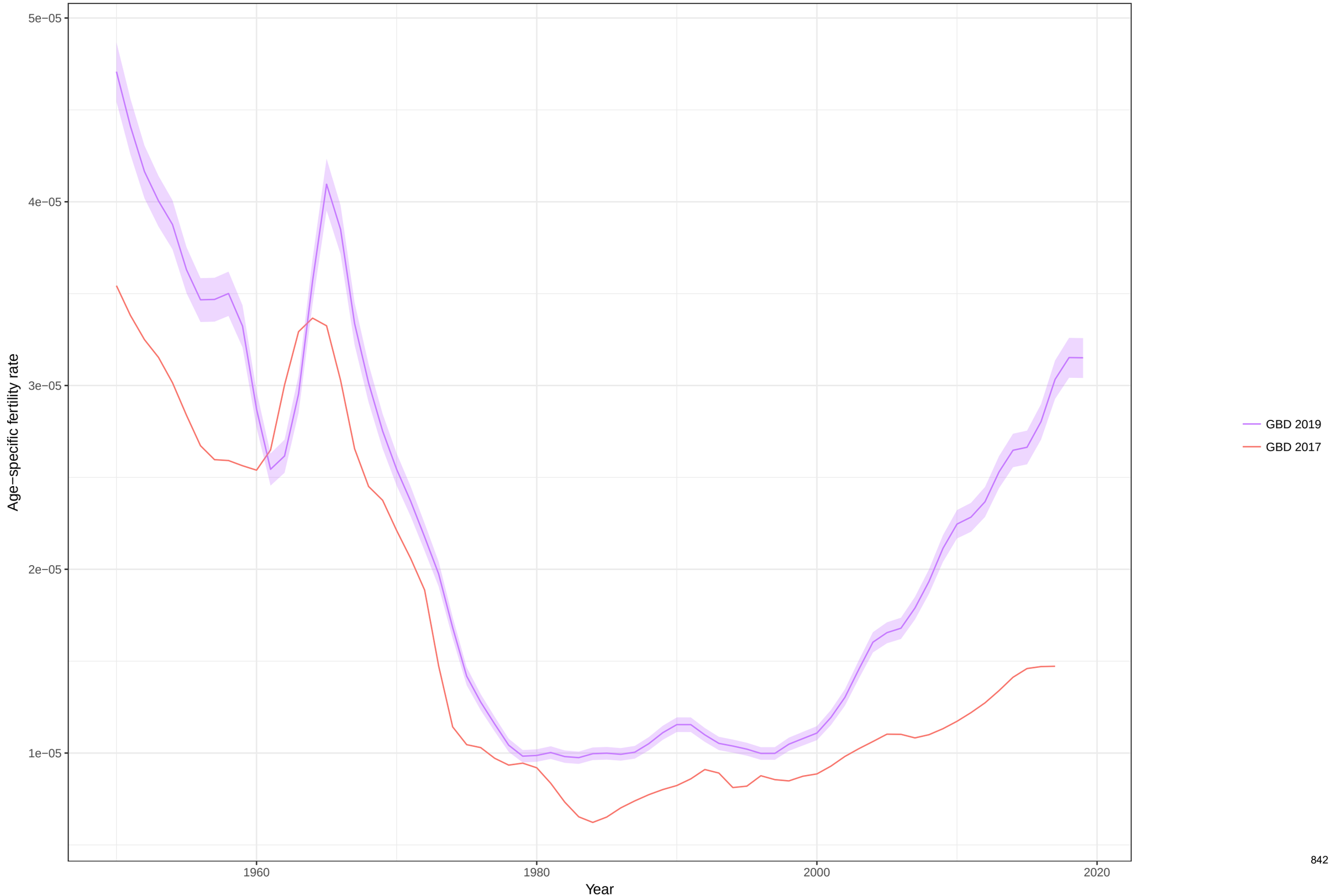

Total fertility rate fitted trend lines, 1950−2019: France TFR
Data points enclosed with a diamond are reference sources

Age−specific fertility fitted trend lines, 1950−2019: Micronesia (Federated States of), Ages: 10−14
Data points enclosed with a diamond are reference sources

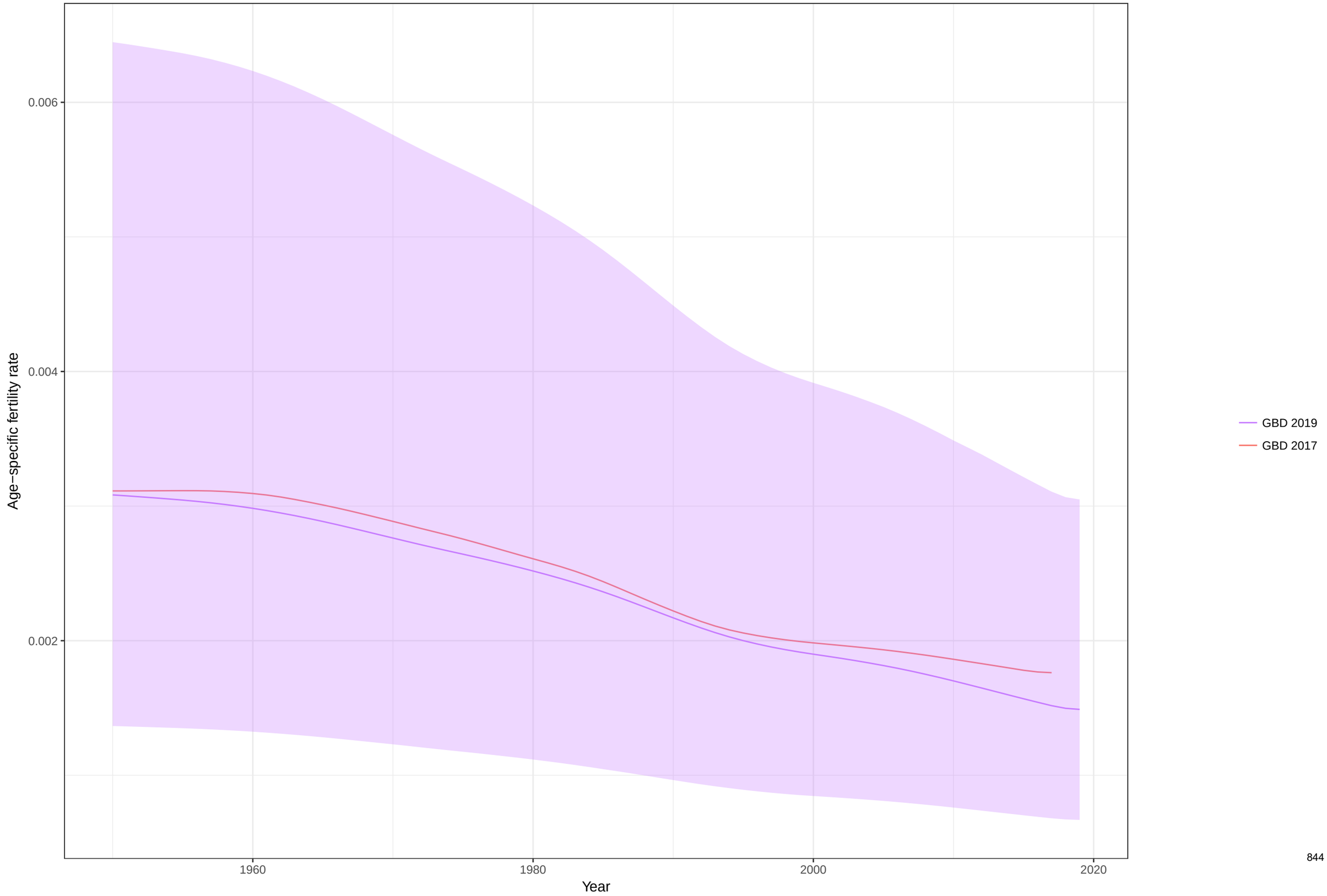

Age−specific fertility fitted trend lines, 1950−2019: Micronesia (Federated States of), Ages: 15−19
Data points enclosed with a diamond are reference sources

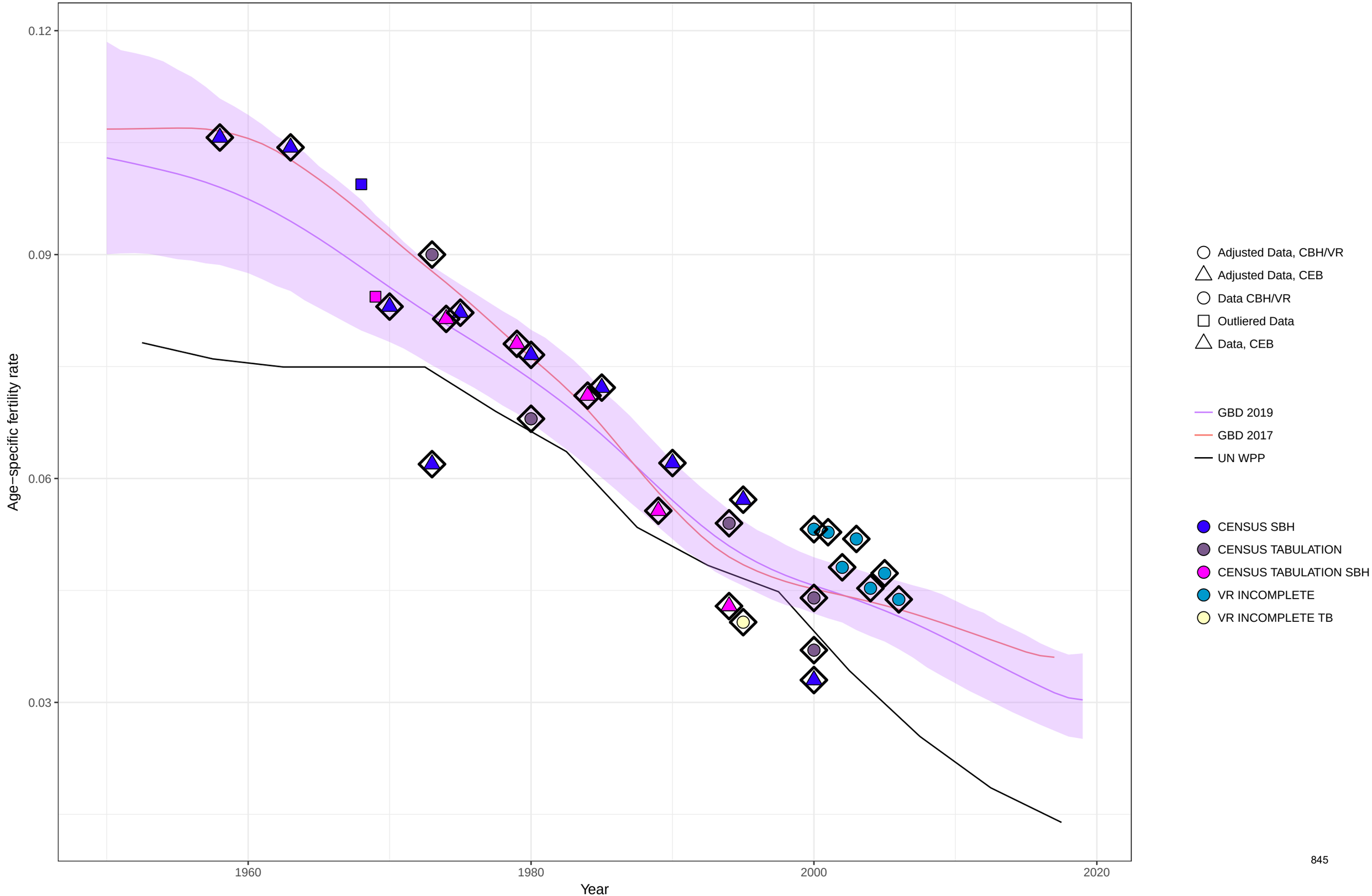

Age−specific fertility fitted trend lines, 1950−2019: Micronesia (Federated States of), Ages: 20−24
Data points enclosed with a diamond are reference sources

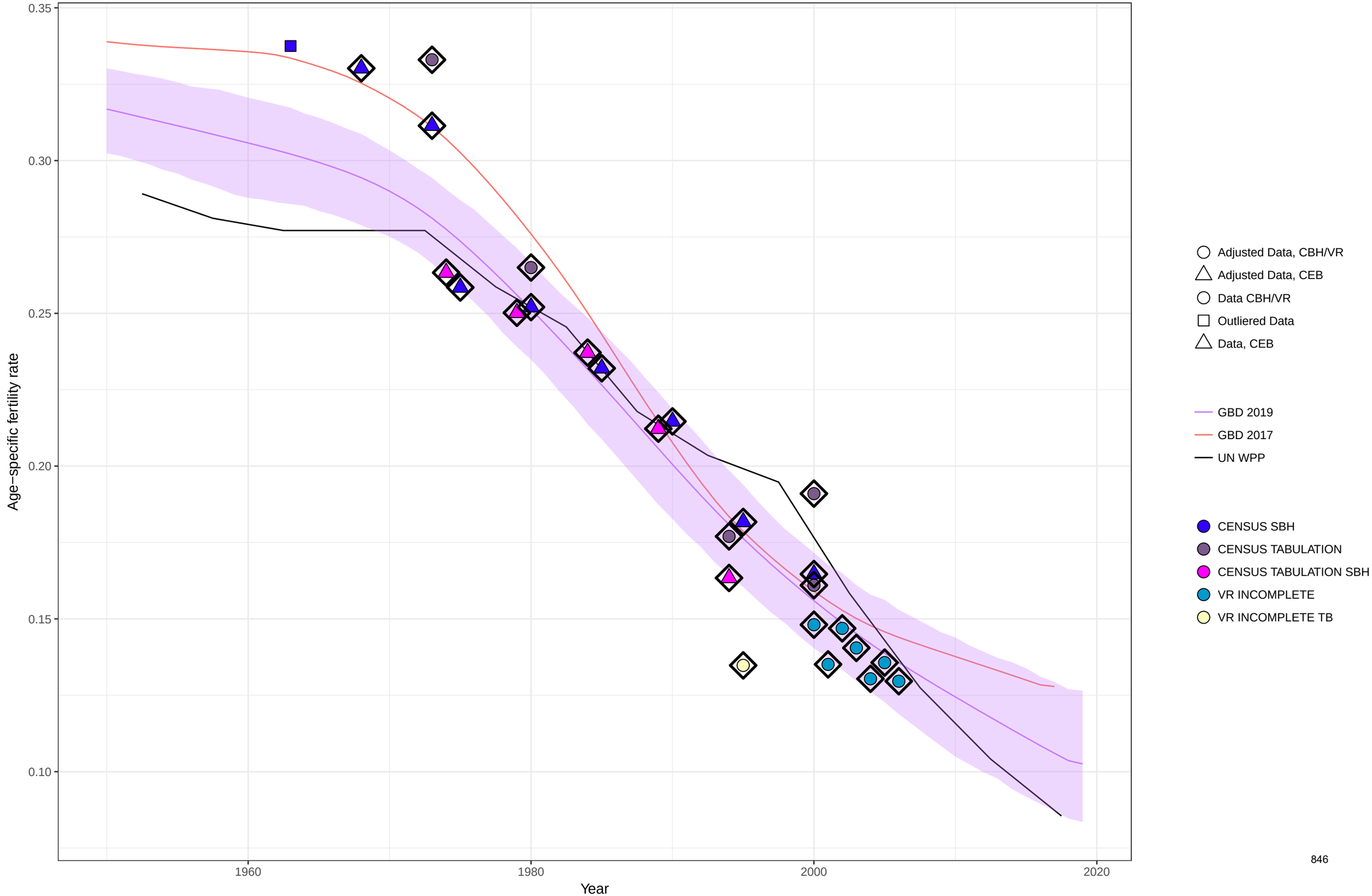

Age−specific fertility fitted trend lines, 1950−2019: Micronesia (Federated States of), Ages: 25−29
Data points enclosed with a diamond are reference sources

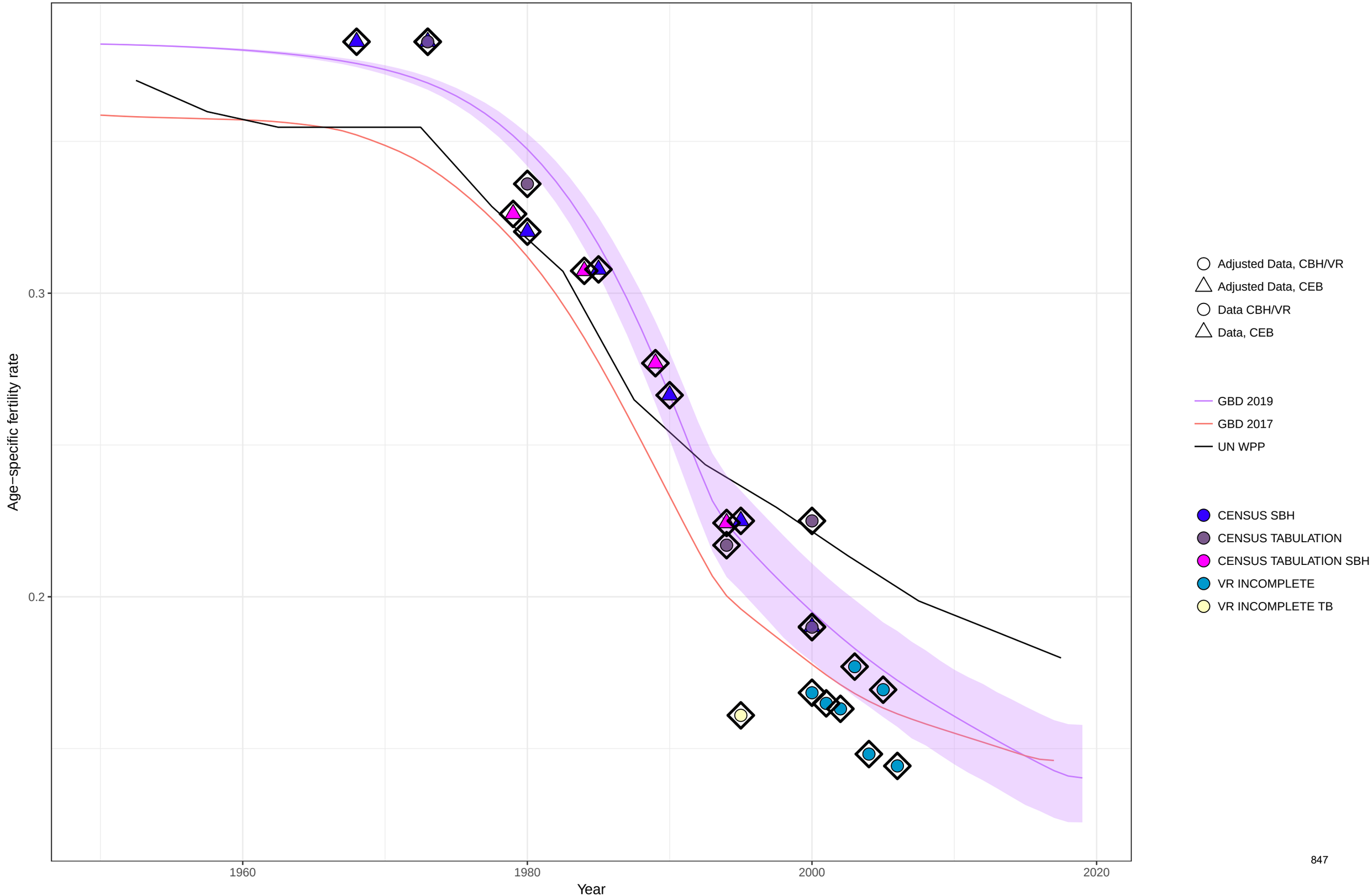

Age−specific fertility fitted trend lines, 1950−2019: Micronesia (Federated States of), Ages: 30−34
Data points enclosed with a diamond are reference sources

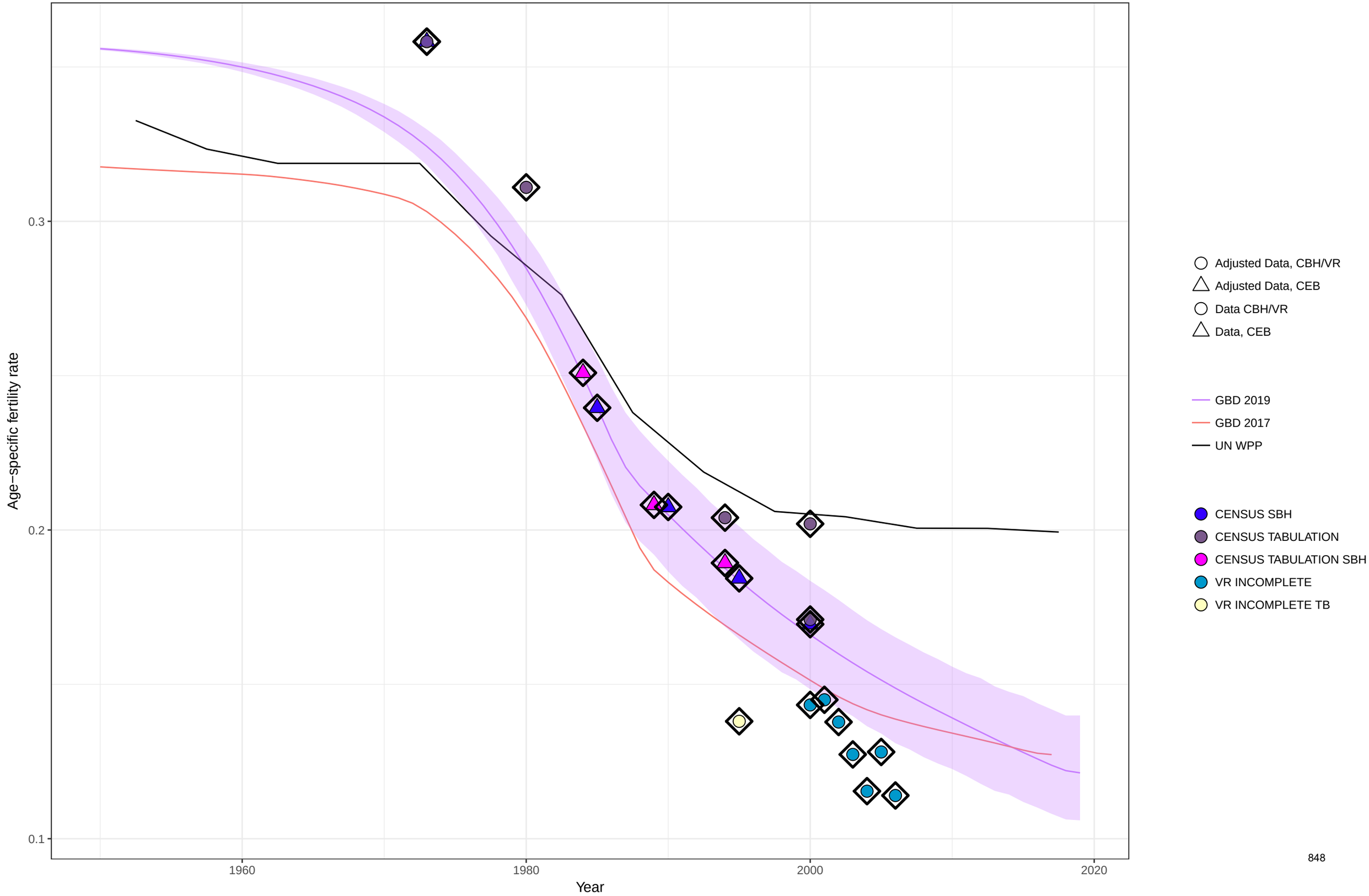

Age−specific fertility fitted trend lines, 1950−2019: Micronesia (Federated States of), Ages: 35−39
Data points enclosed with a diamond are reference sources

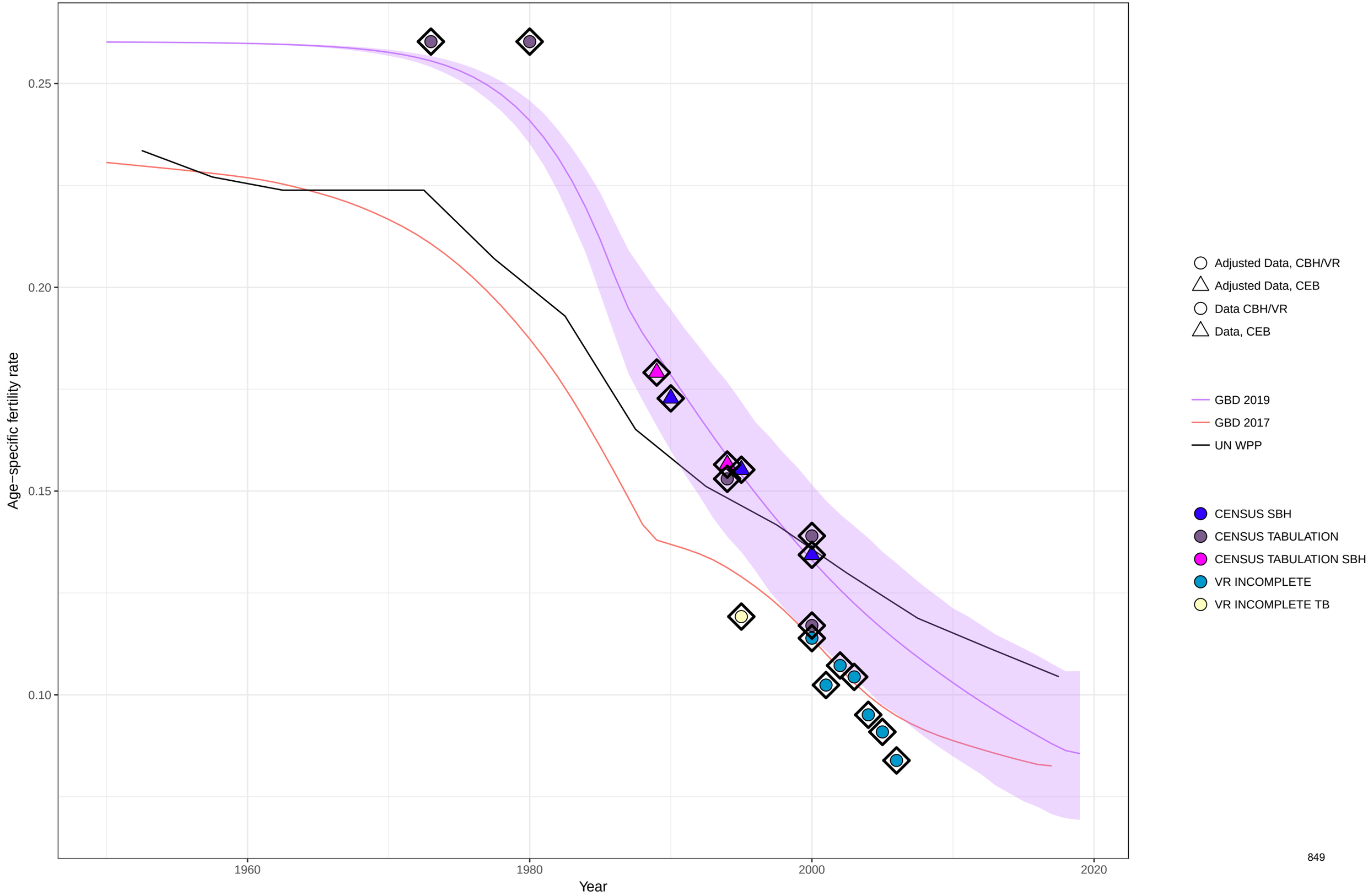

Age−specific fertility fitted trend lines, 1950−2019: Micronesia (Federated States of), Ages: 40−44
Data points enclosed with a diamond are reference sources

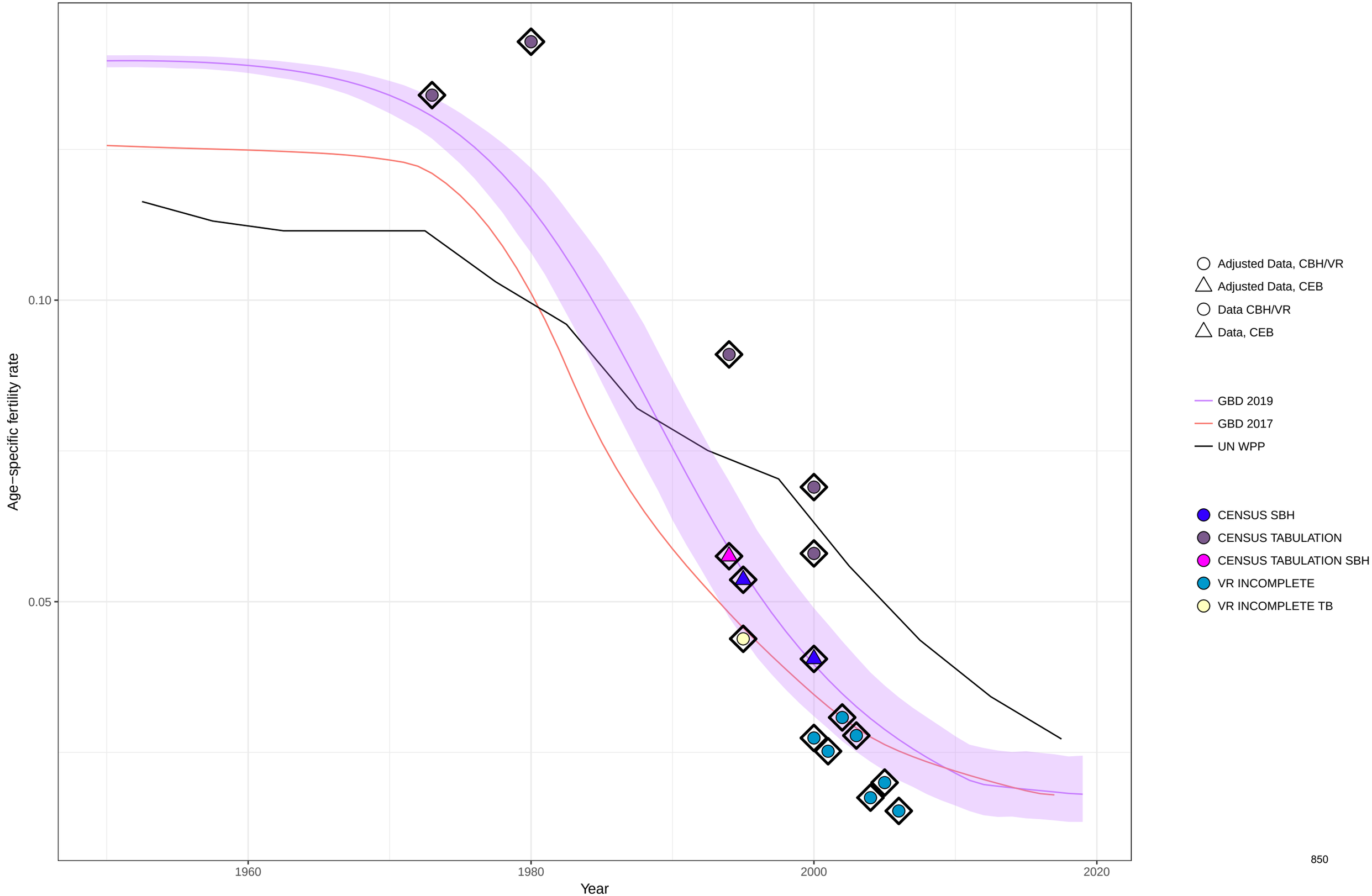

Age−specific fertility fitted trend lines, 1950−2019: Micronesia (Federated States of), Ages: 45−49
Data points enclosed with a diamond are reference sources

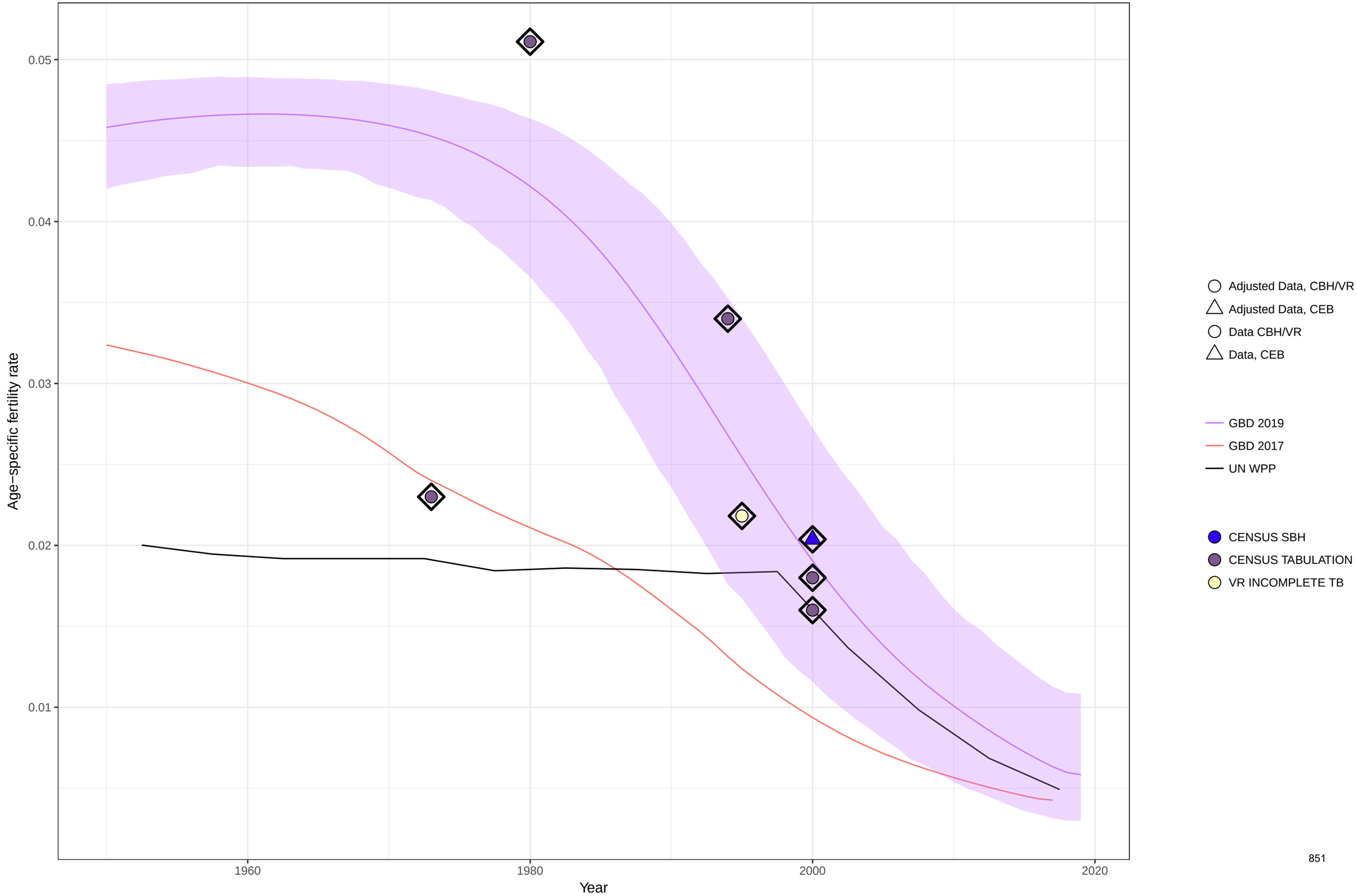

Age−specific fertility fitted trend lines, 1950−2019: Micronesia (Federated States of), Ages: 50−54
Data points enclosed with a diamond are reference sources

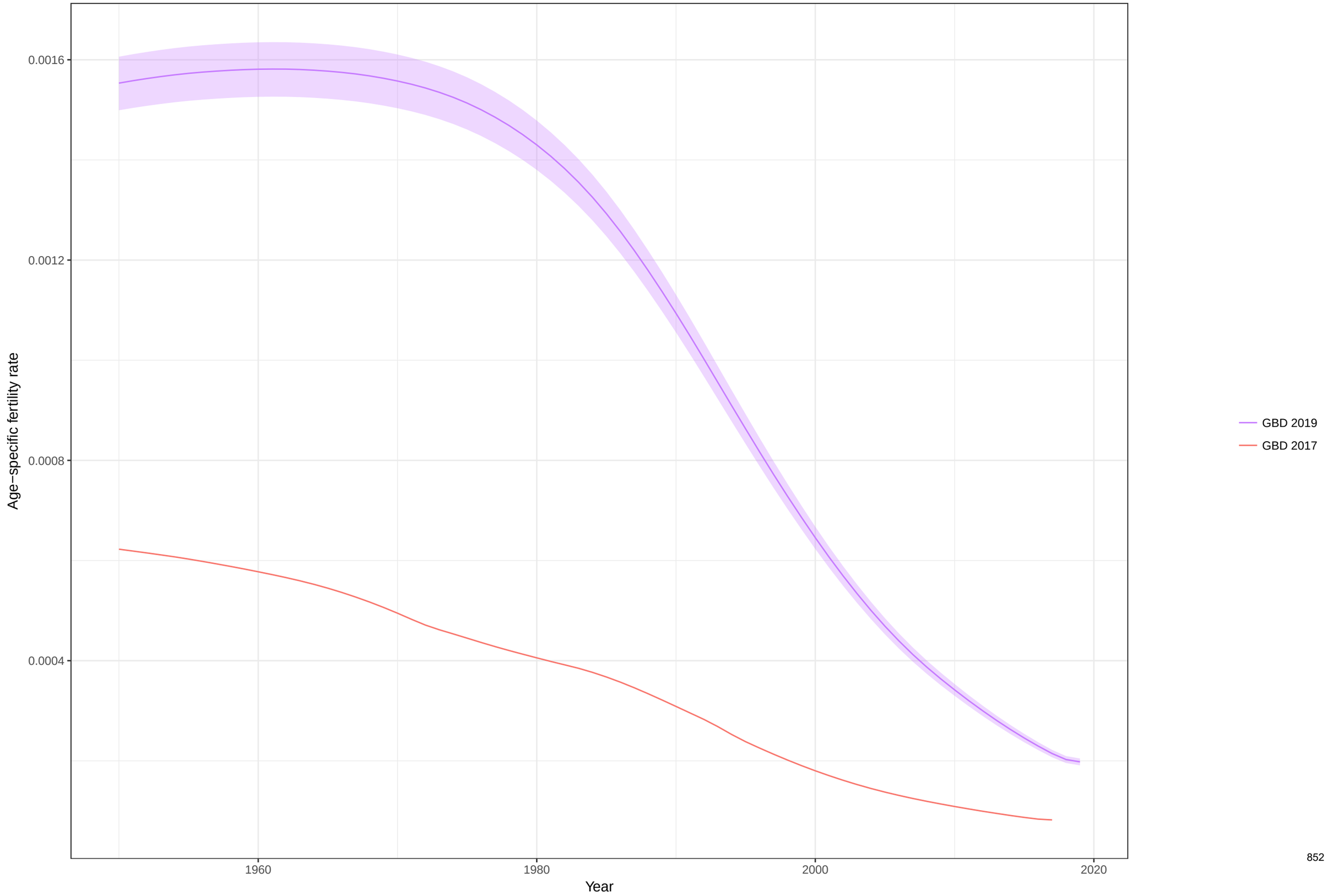

Total fertility rate fitted trend lines, 1950−2019: Micronesia (Federated States of) TFR
Data points enclosed with a diamond are reference sources

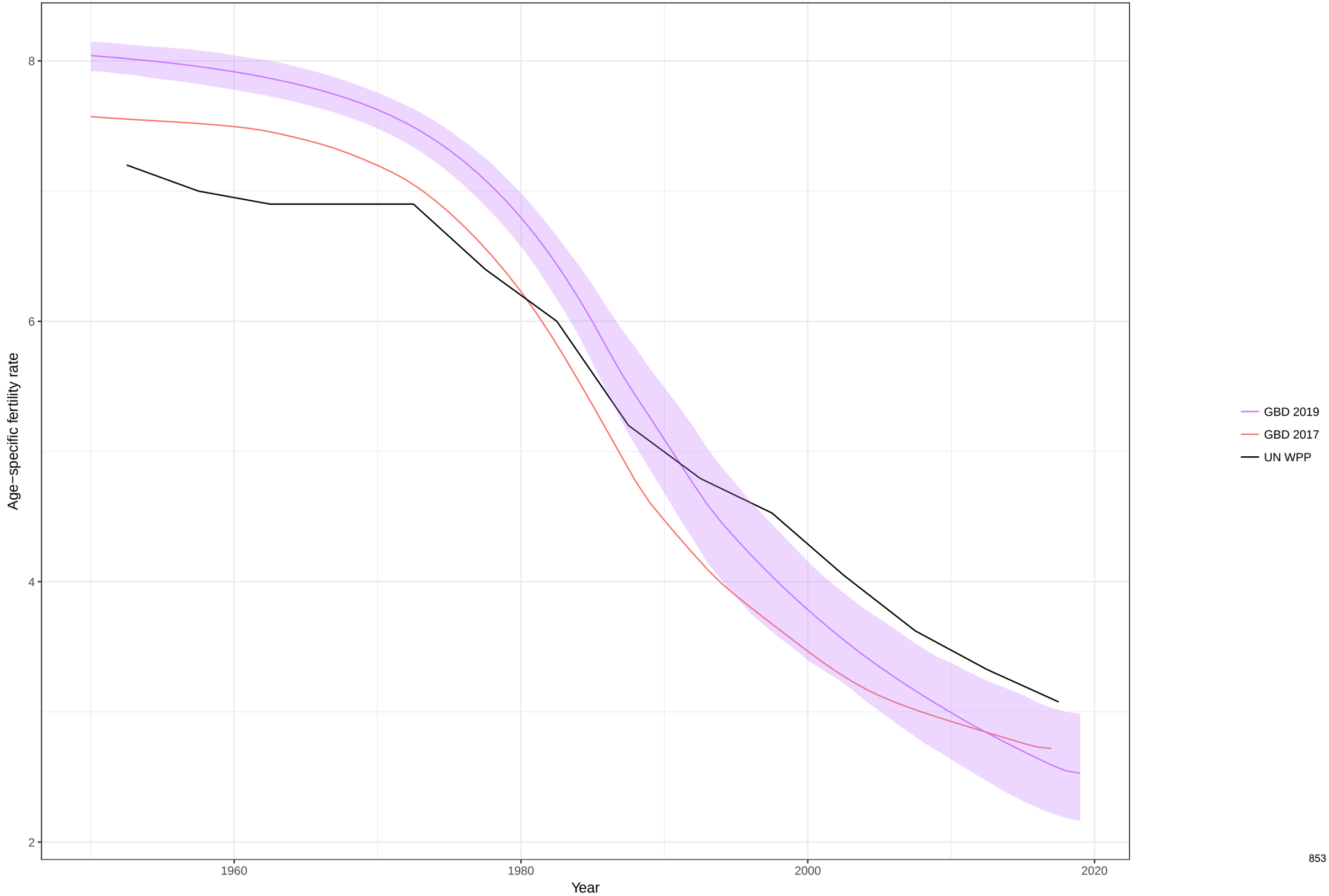

Age−specific fertility fitted trend lines, 1950−2019: Gabon, Ages: 10−14
Data points enclosed with a diamond are reference sources

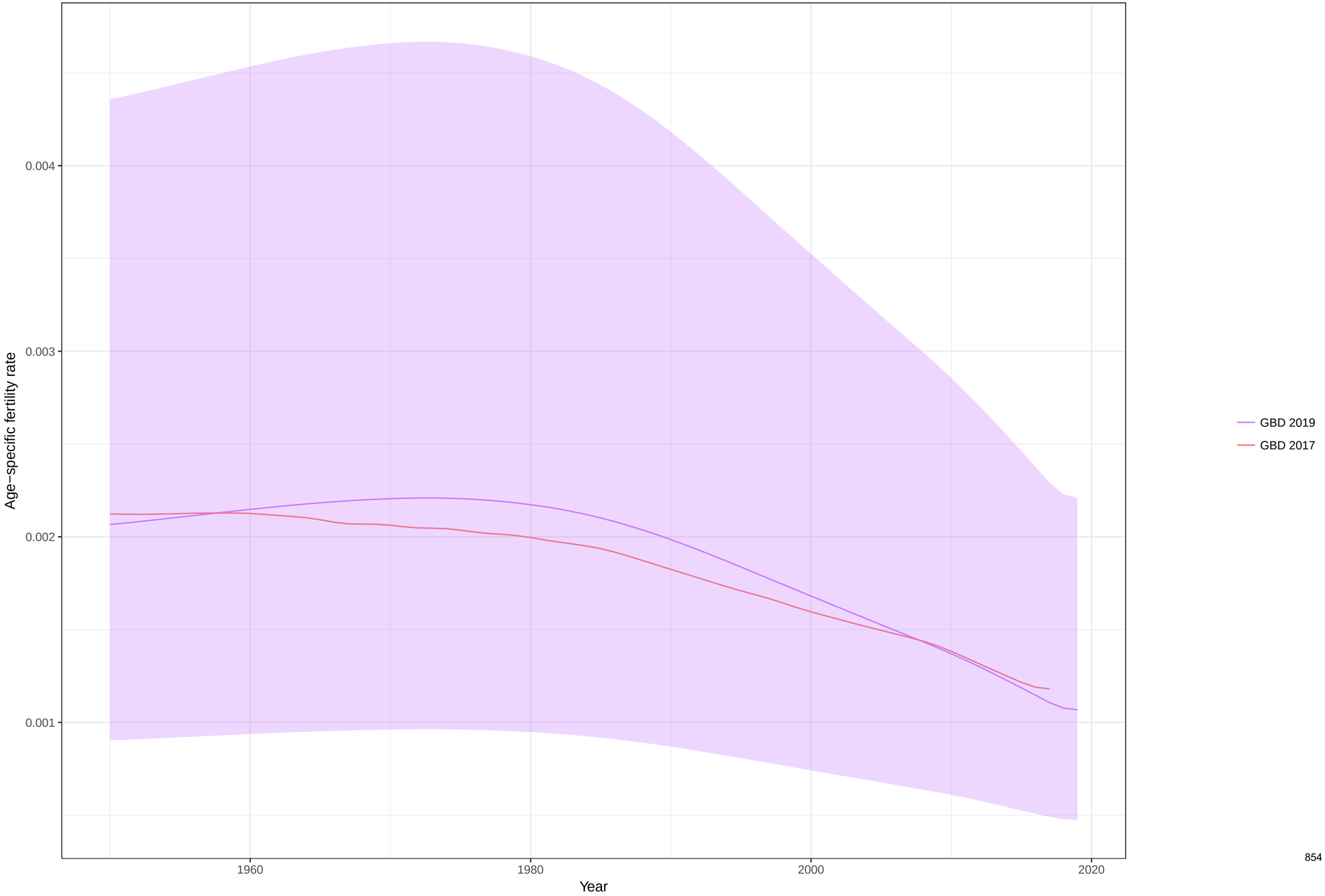

Age−specific fertility fitted trend lines, 1950−2019: Gabon, Ages: 15−19
Data points enclosed with a diamond are reference sources

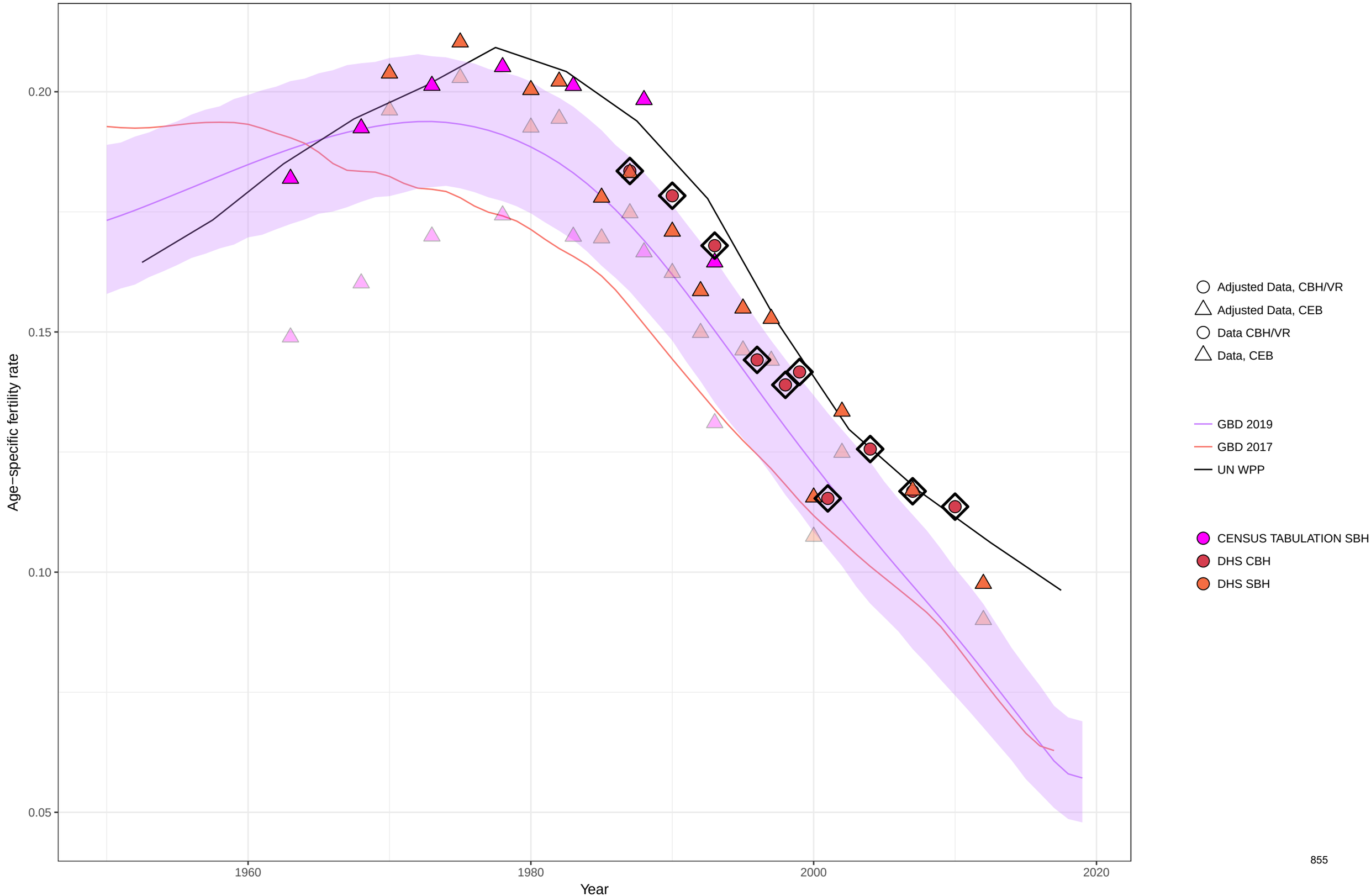

Age−specific fertility fitted trend lines, 1950−2019: Gabon, Ages: 20−24
Data points enclosed with a diamond are reference sources

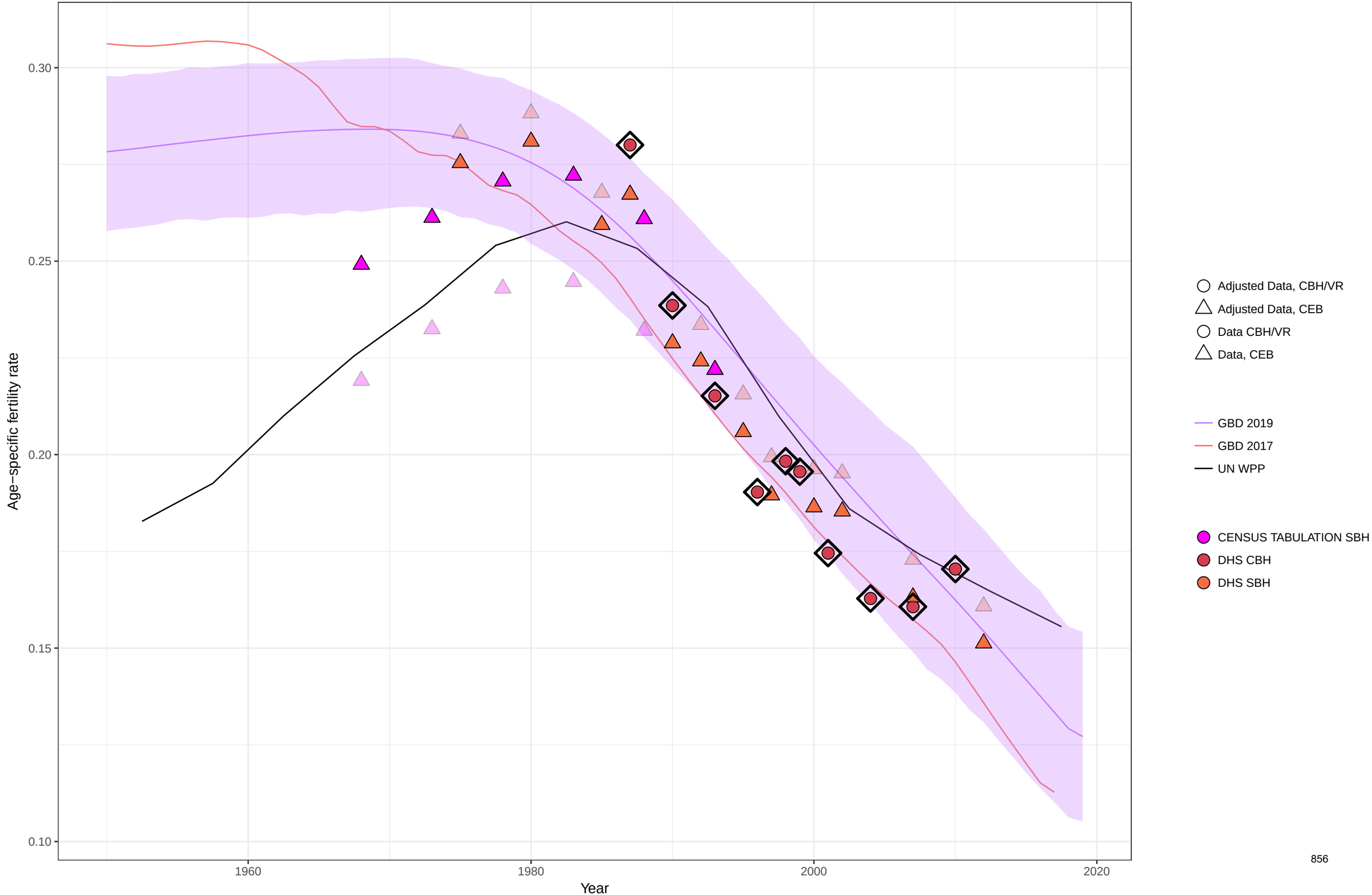

Age−specific fertility fitted trend lines, 1950−2019: Gabon, Ages: 25−29
Data points enclosed with a diamond are reference sources

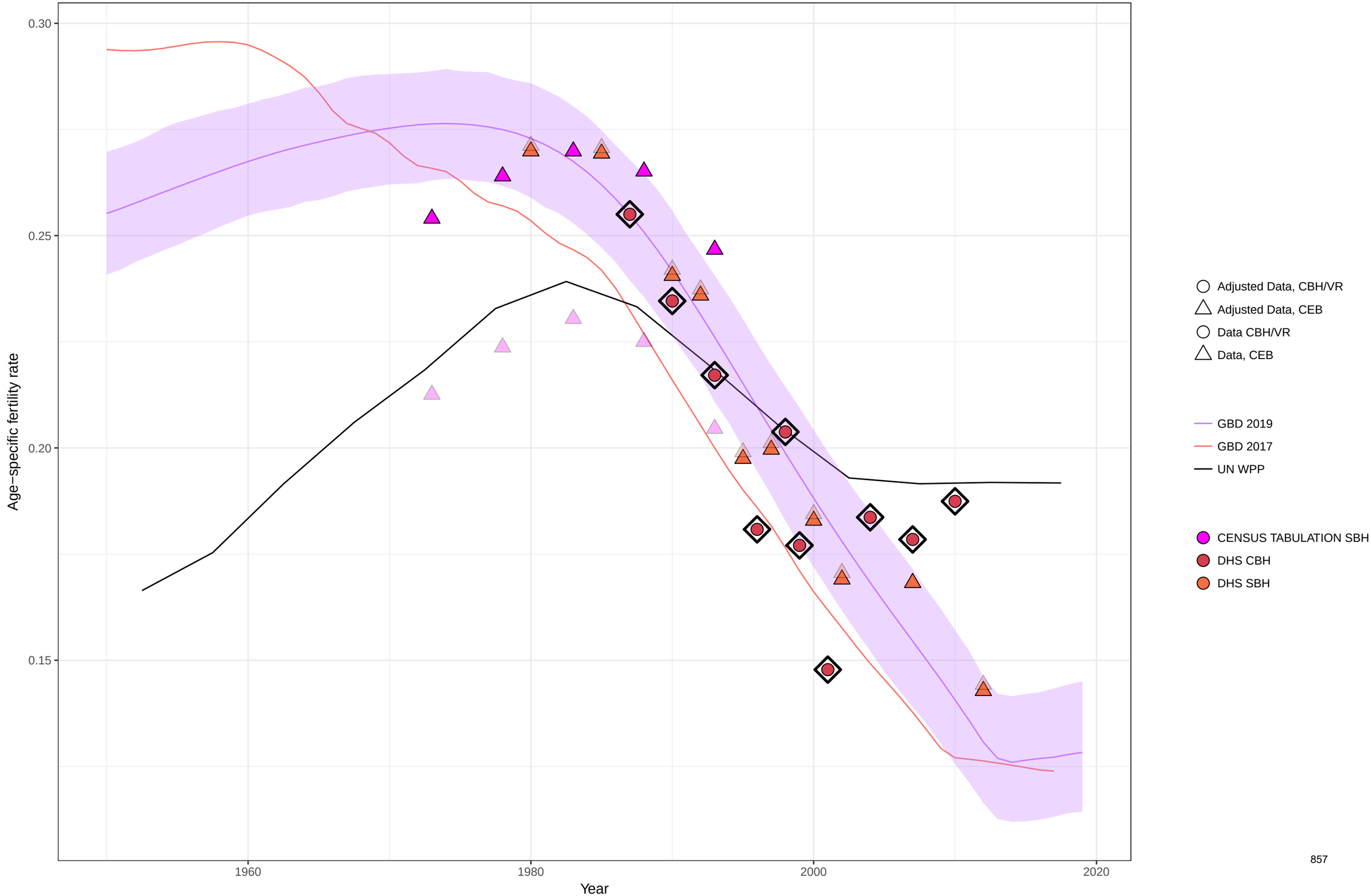

Age−specific fertility fitted trend lines, 1950−2019: Gabon, Ages: 30−34
Data points enclosed with a diamond are reference sources

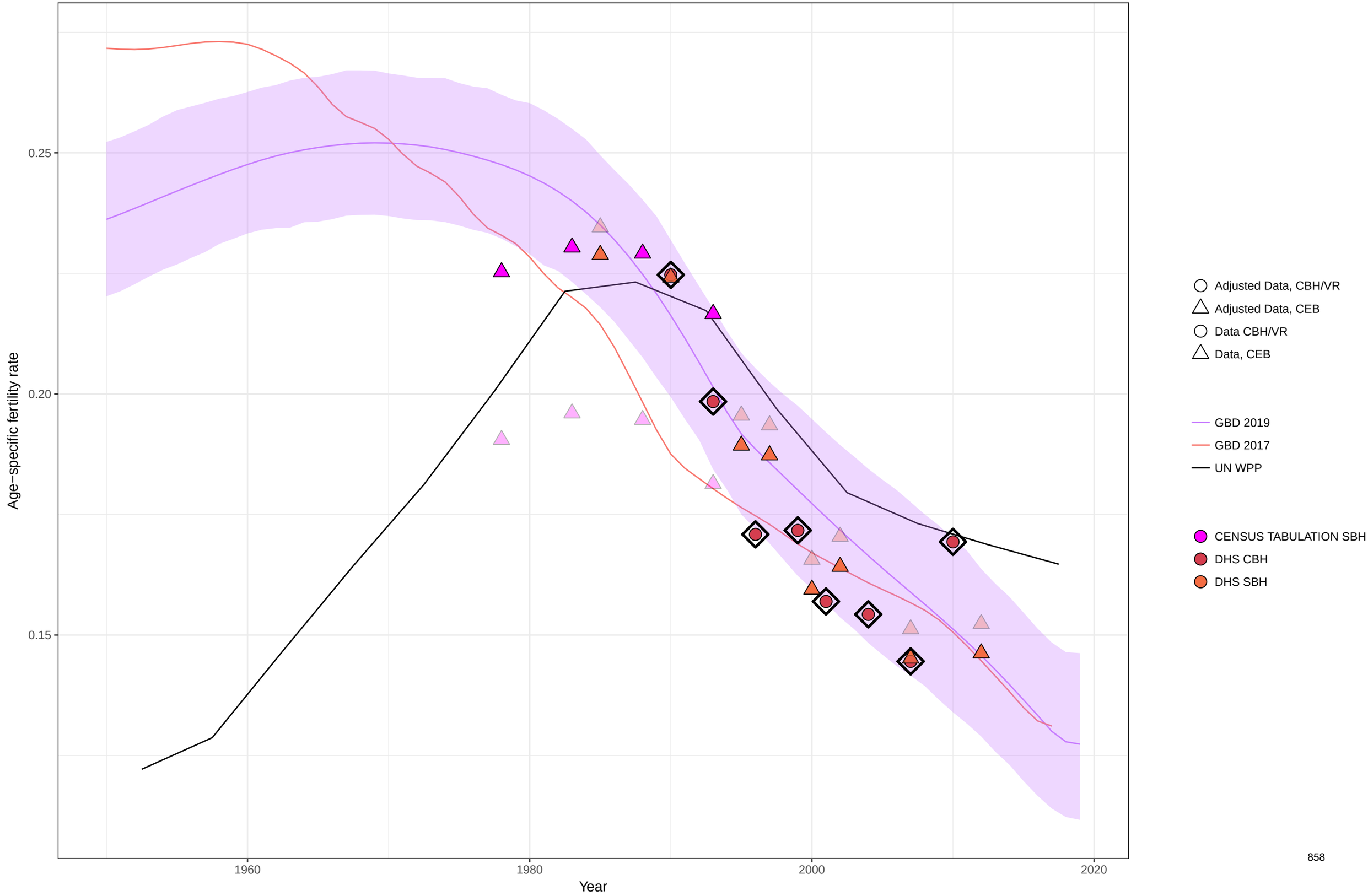

Age−specific fertility fitted trend lines, 1950−2019: Gabon, Ages: 35−39
Data points enclosed with a diamond are reference sources

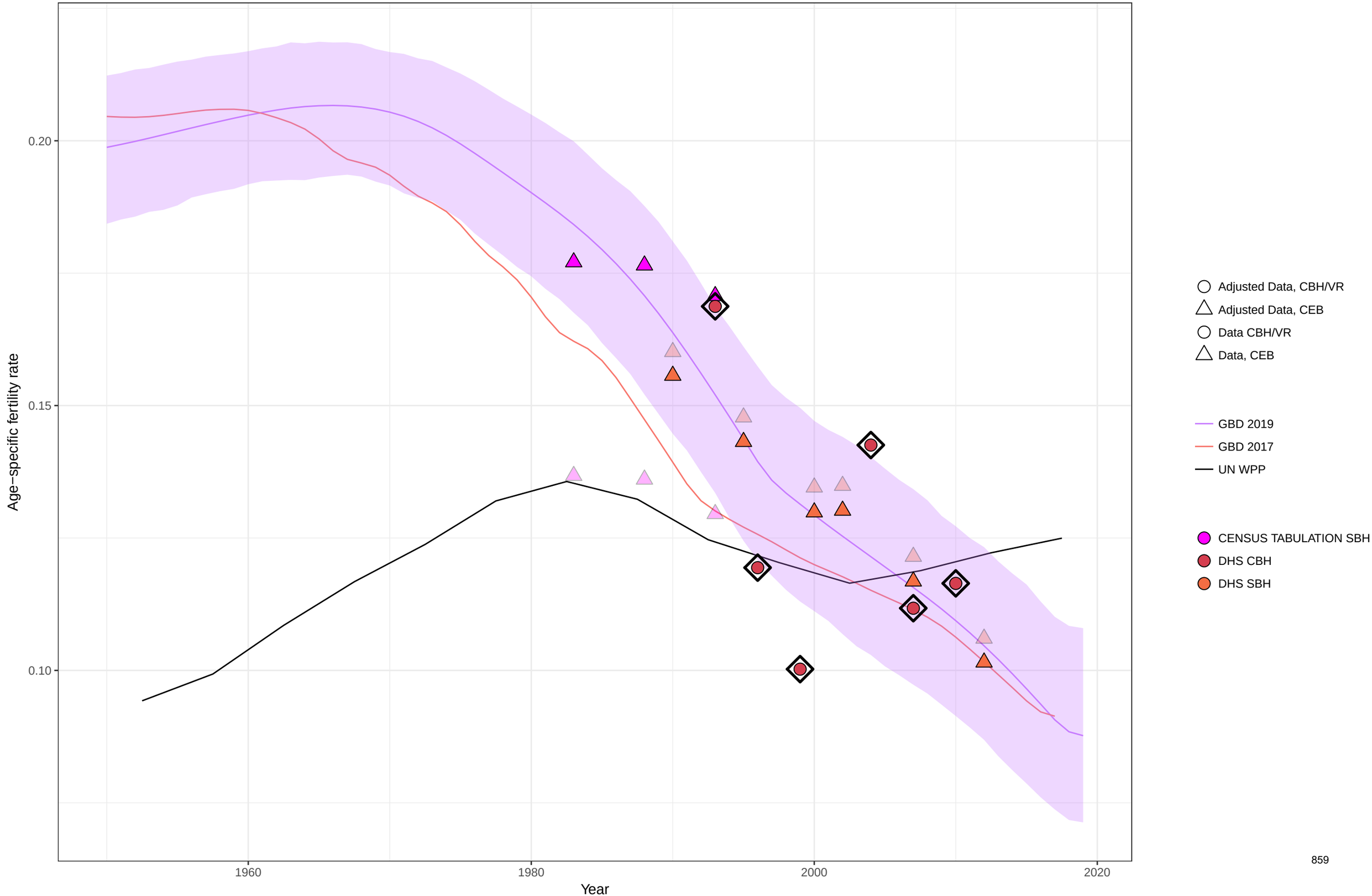

Age−specific fertility fitted trend lines, 1950−2019: Gabon, Ages: 40−44
Data points enclosed with a diamond are reference sources

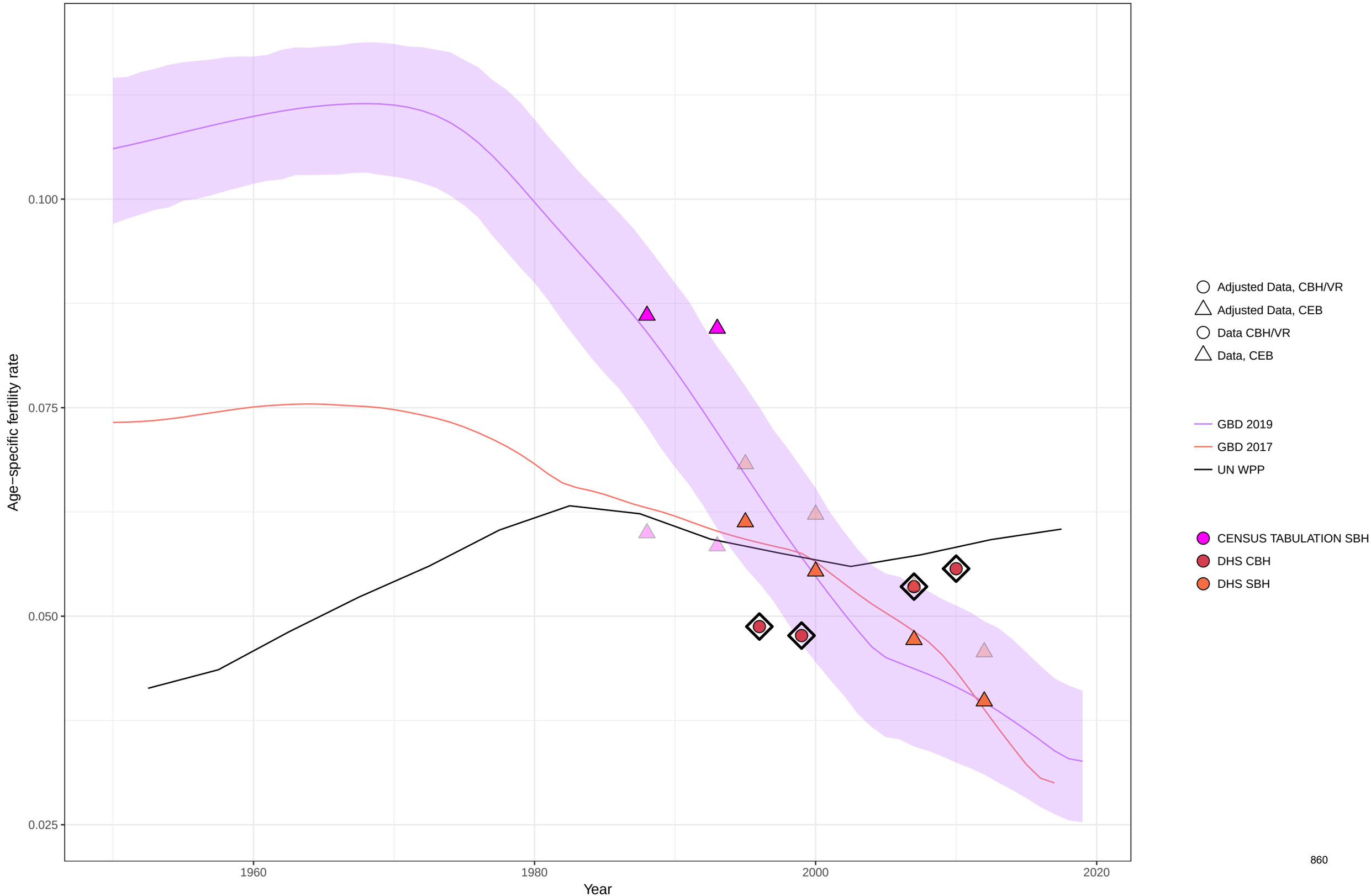

Age−specific fertility fitted trend lines, 1950−2019: Gabon, Ages: 45−49
Data points enclosed with a diamond are reference sources

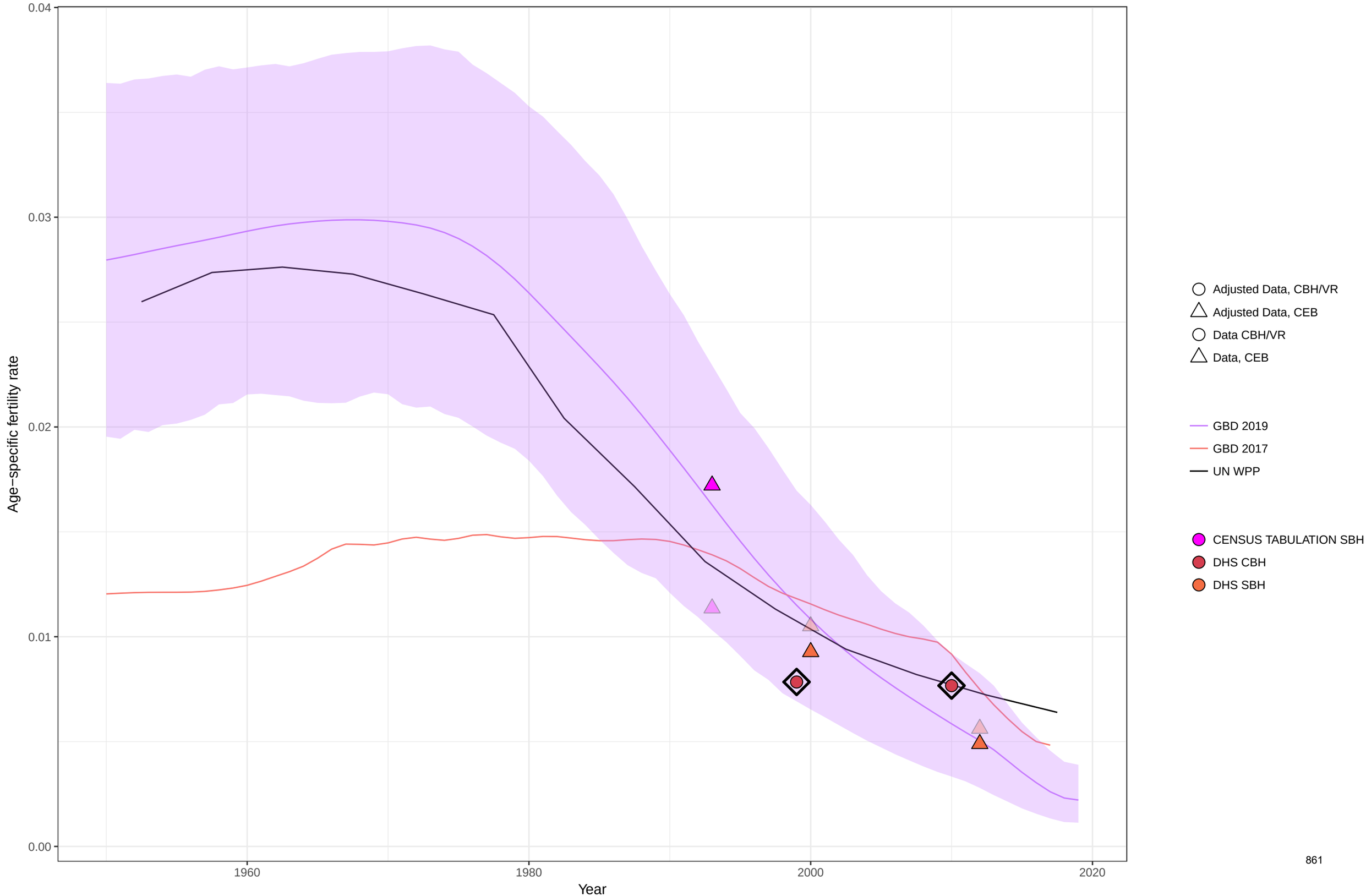

Age−specific fertility fitted trend lines, 1950−2019: Gabon, Ages: 50−54
Data points enclosed with a diamond are reference sources

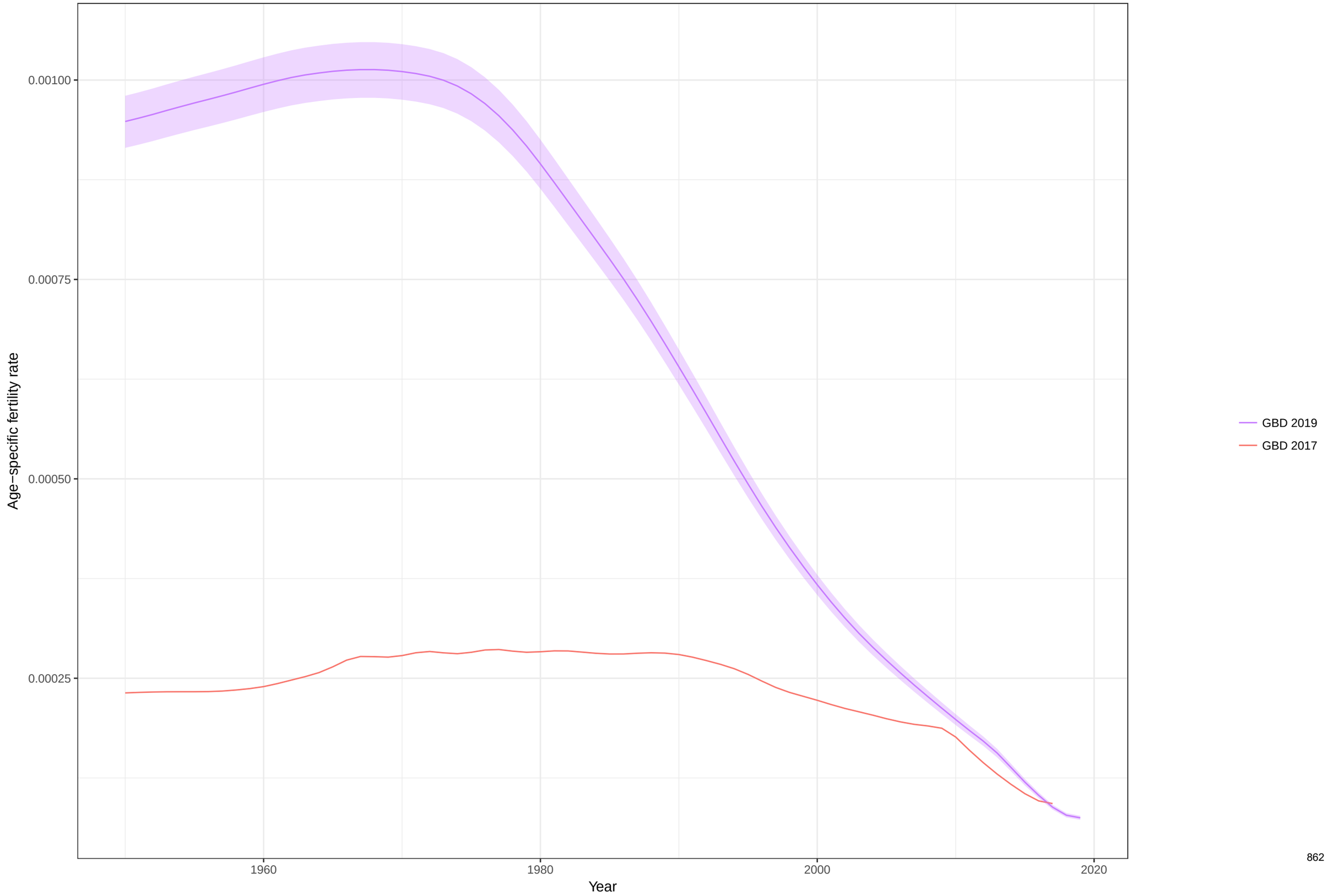

Total fertility rate fitted trend lines, 1950−2019: Gabon TFR
Data points enclosed with a diamond are reference sources

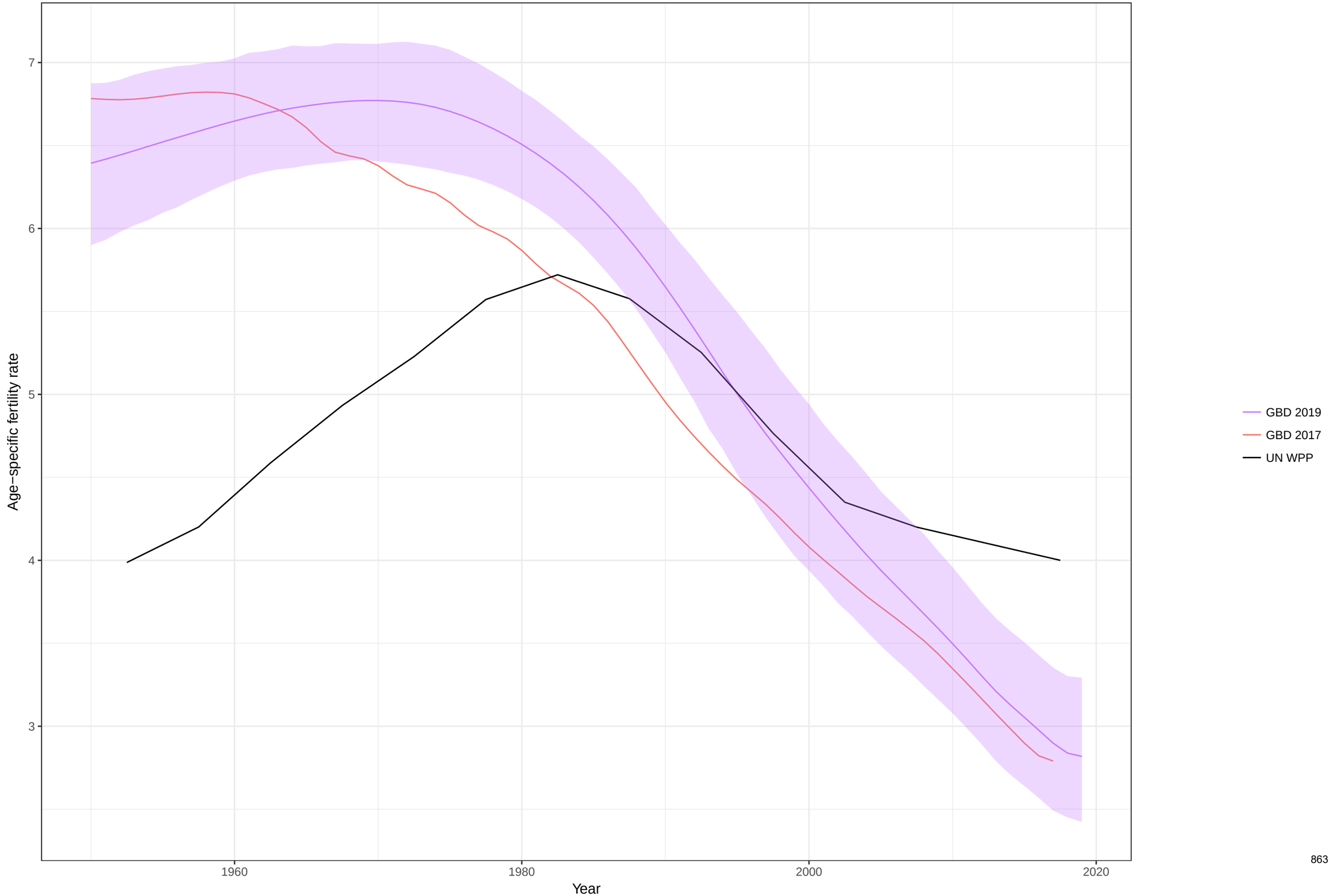

Age−specific fertility fitted trend lines, 1950−2019: United Kingdom, Ages: 10−14
Data points enclosed with a diamond are reference sources

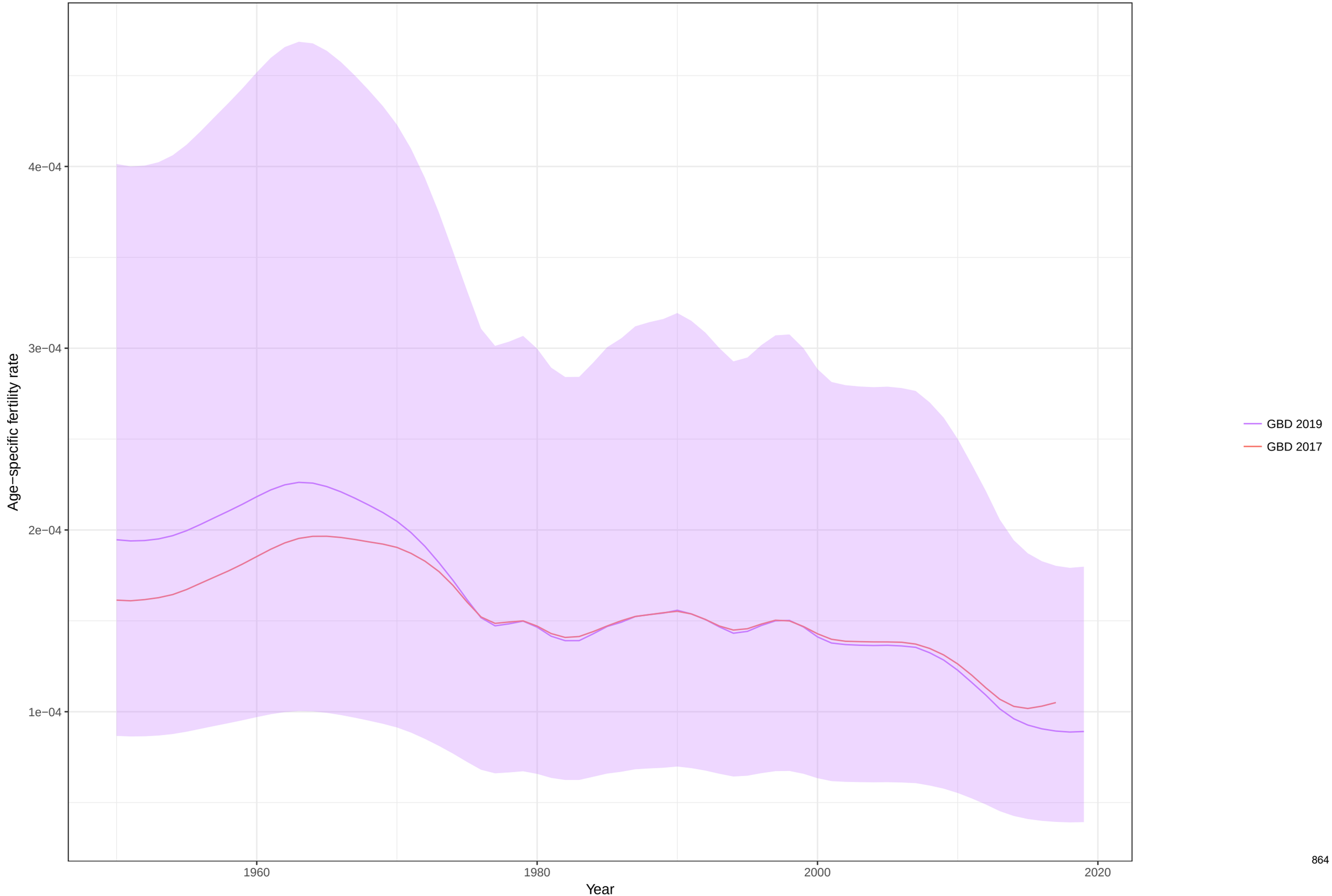

Age−specific fertility fitted trend lines, 1950−2019: United Kingdom, Ages: 15−19
Data points enclosed with a diamond are reference sources

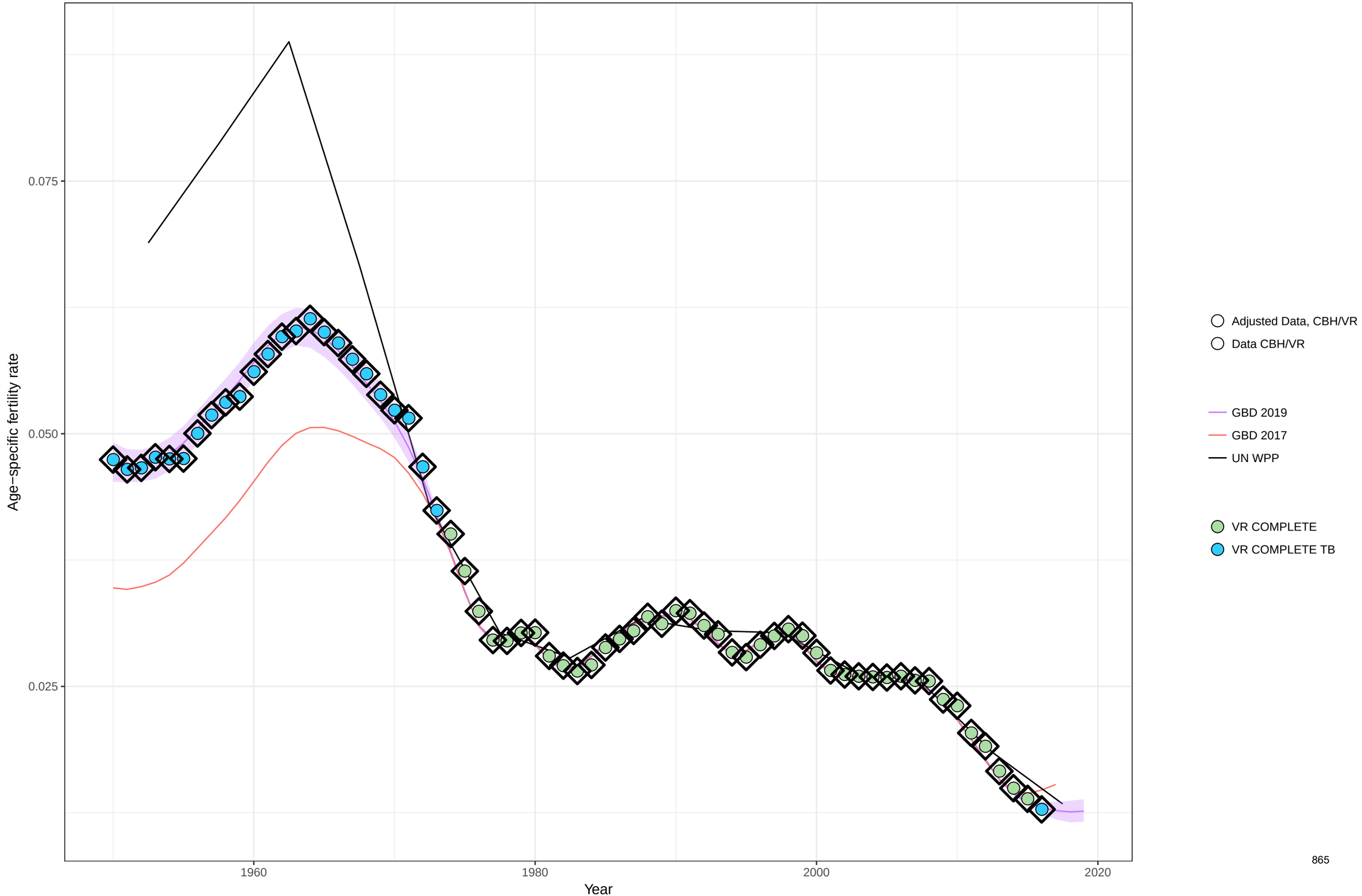

Age−specific fertility fitted trend lines, 1950−2019: United Kingdom, Ages: 20−24
Data points enclosed with a diamond are reference sources

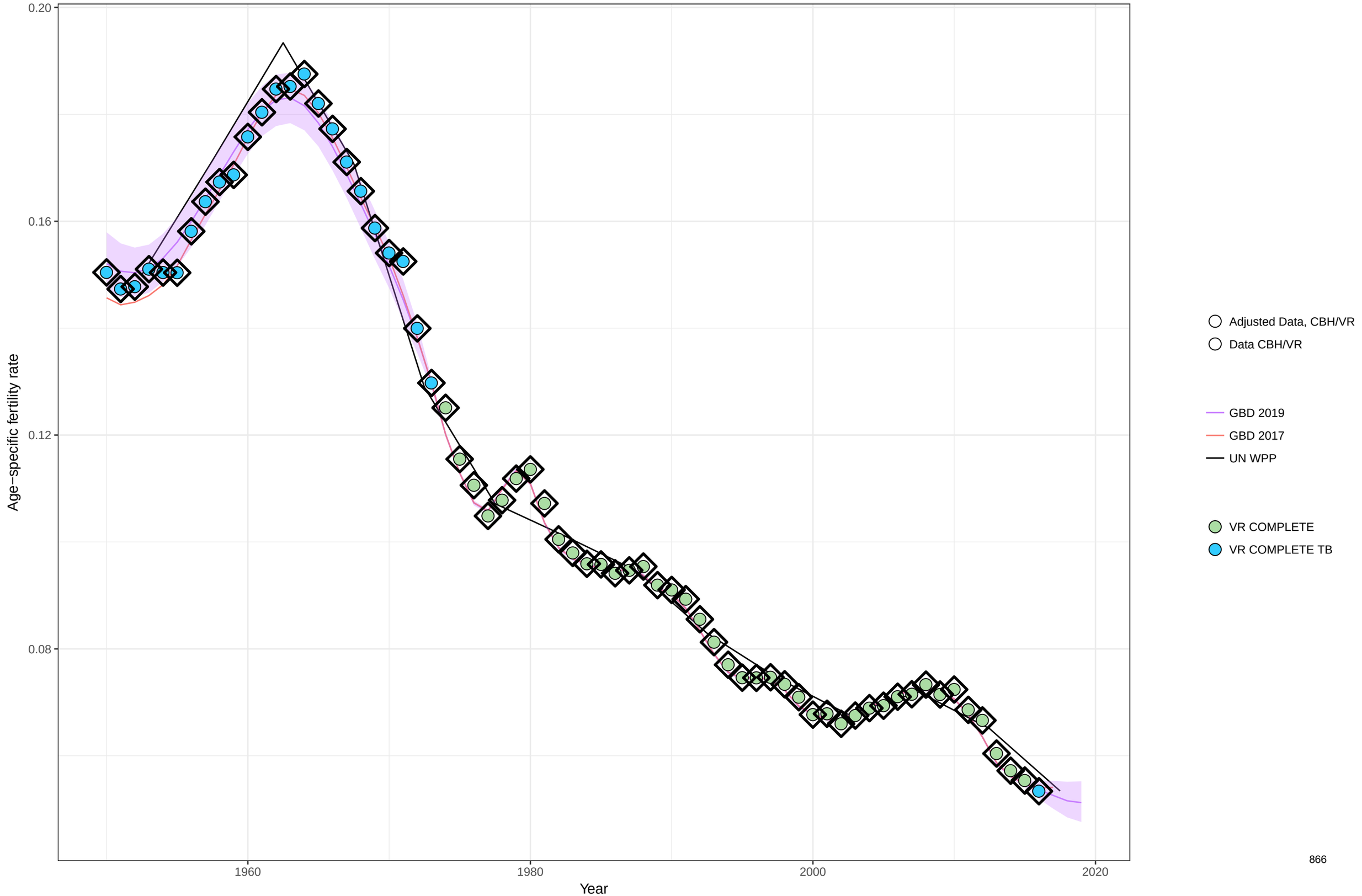

Age−specific fertility fitted trend lines, 1950−2019: United Kingdom, Ages: 25−29
Data points enclosed with a diamond are reference sources

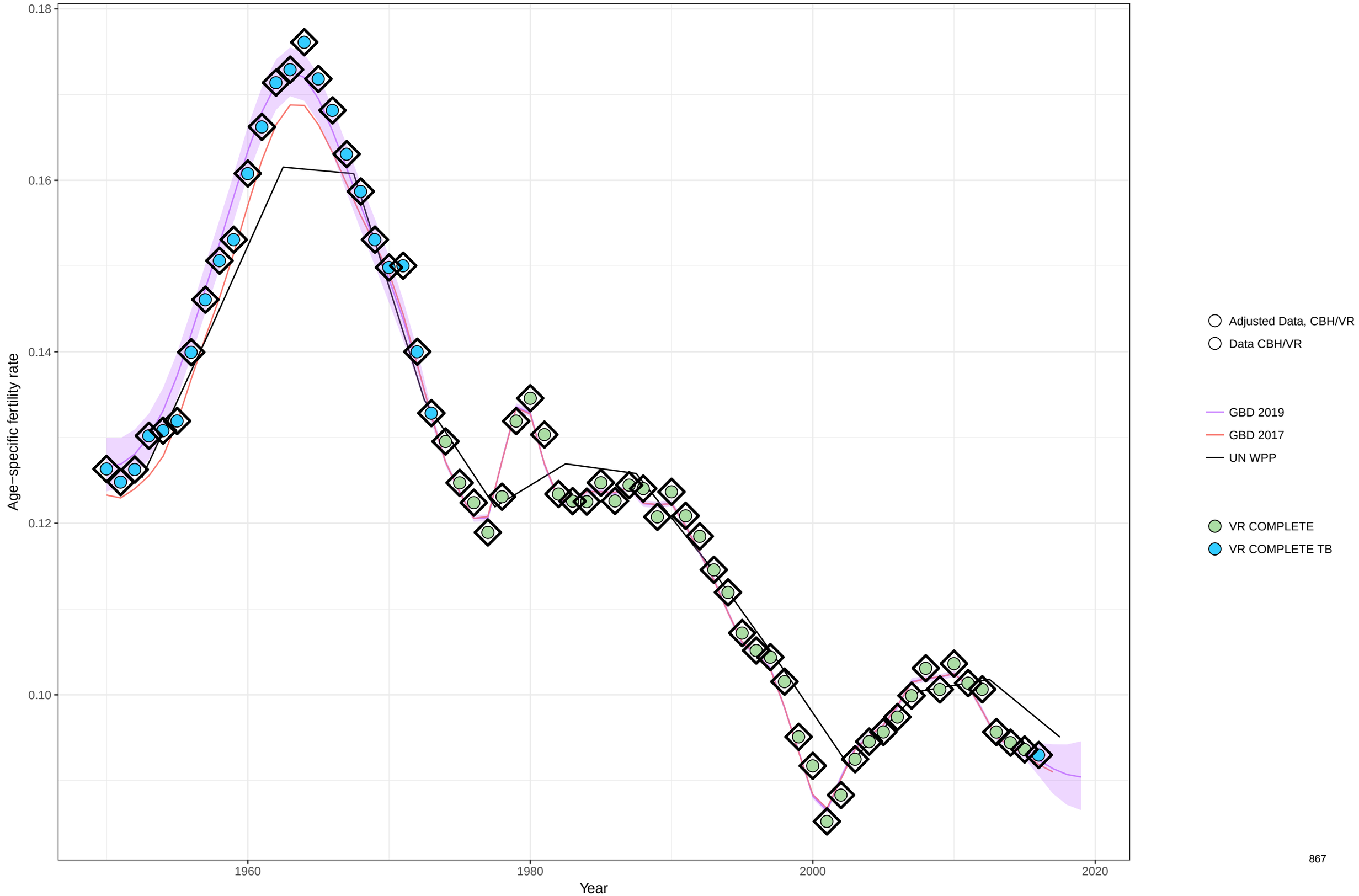

Age−specific fertility fitted trend lines, 1950−2019: United Kingdom, Ages: 30−34
Data points enclosed with a diamond are reference sources

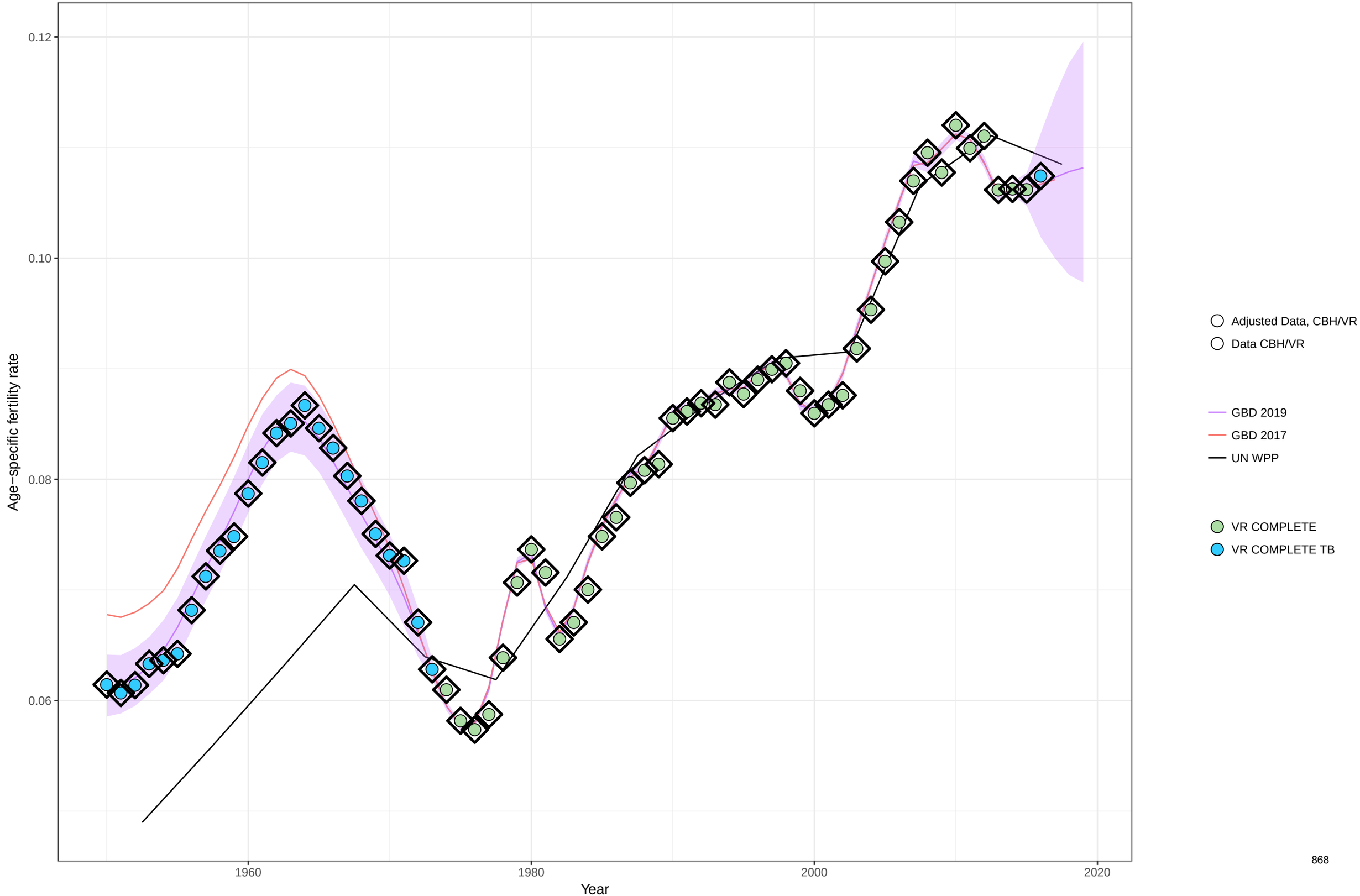

Age−specific fertility fitted trend lines, 1950−2019: United Kingdom, Ages: 35−39
Data points enclosed with a diamond are reference sources

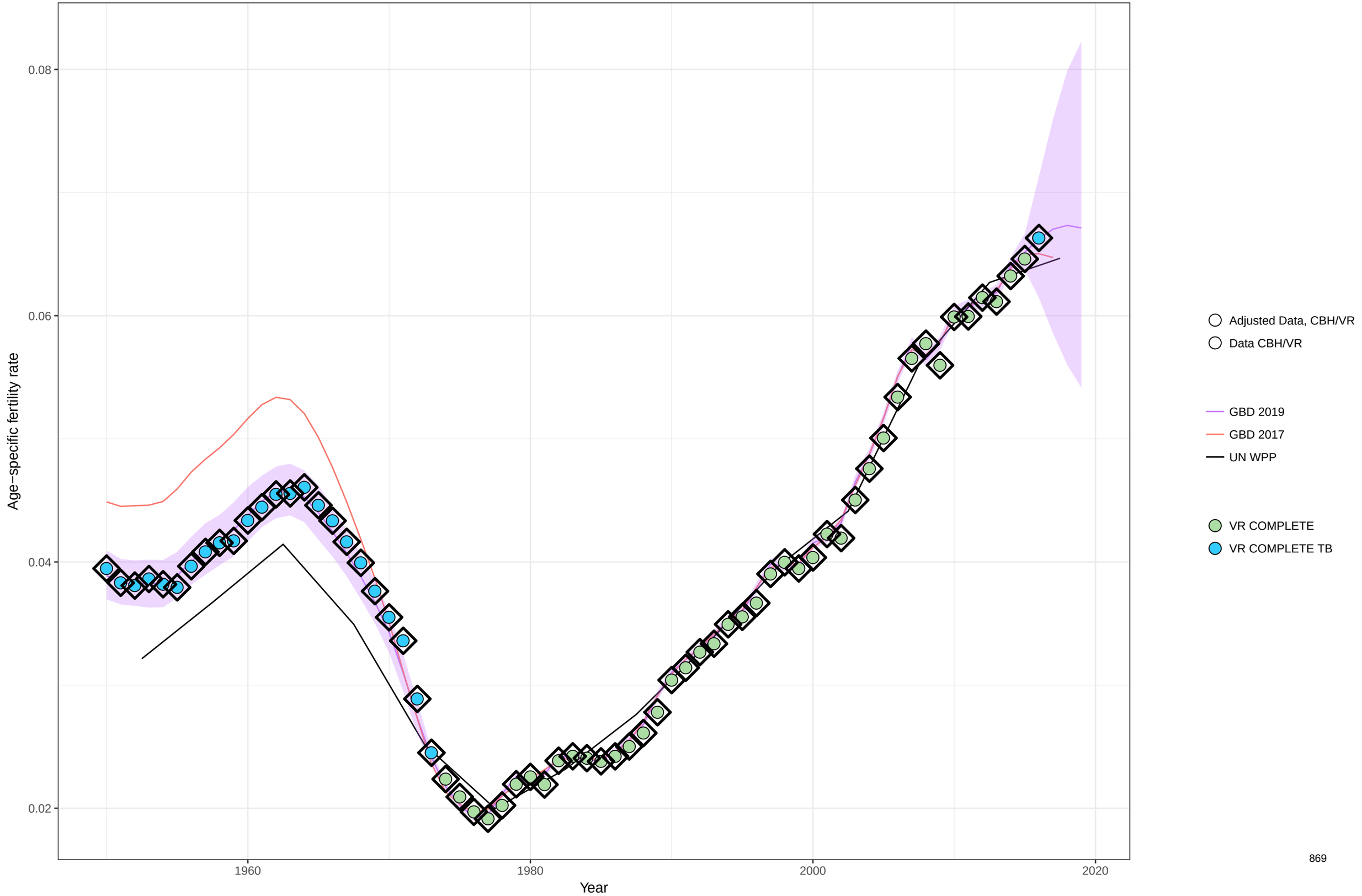

Age−specific fertility fitted trend lines, 1950−2019: United Kingdom, Ages: 40−44
Data points enclosed with a diamond are reference sources

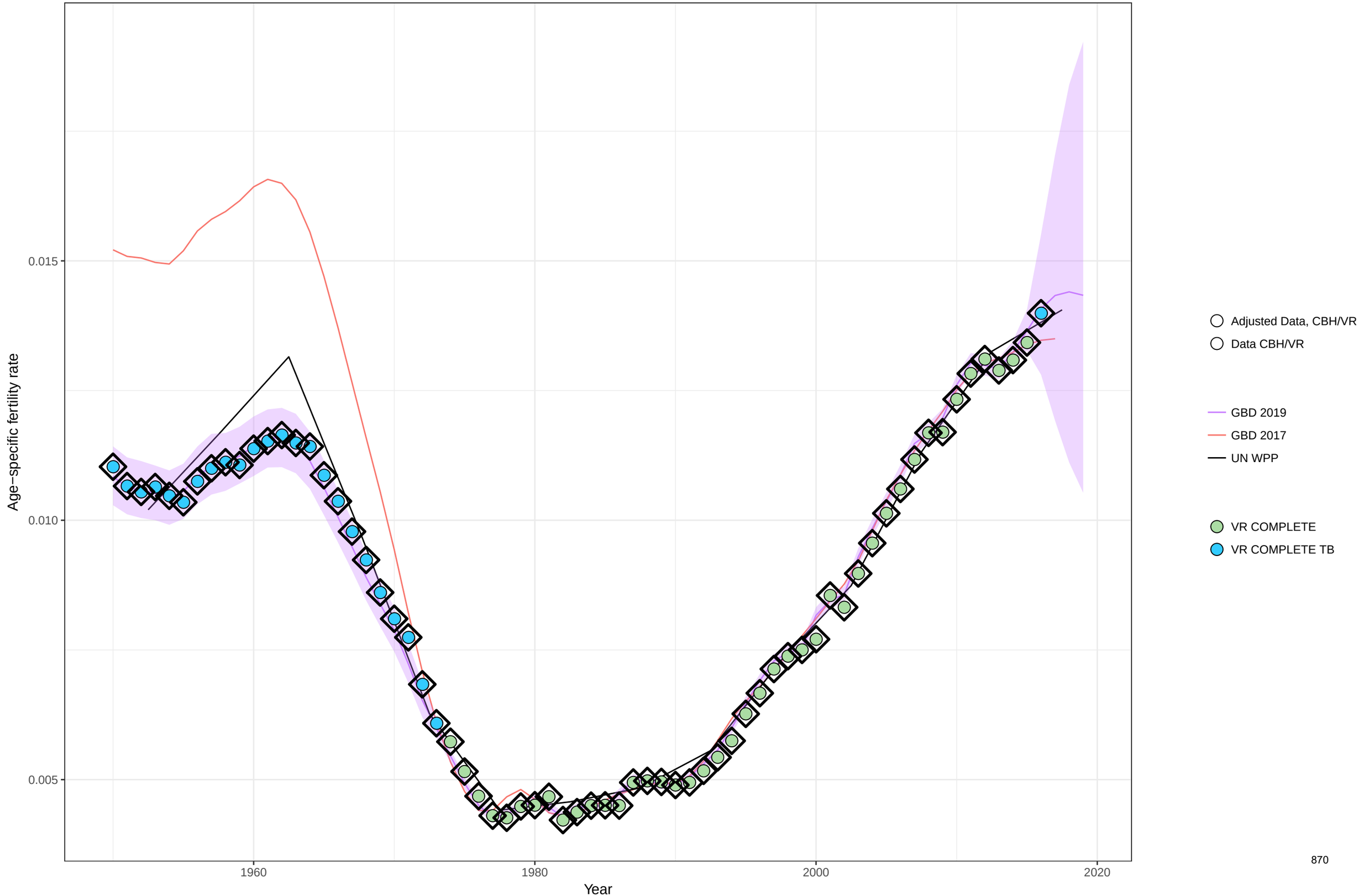

Age−specific fertility fitted trend lines, 1950−2019: United Kingdom, Ages: 45−49
Data points enclosed with a diamond are reference sources

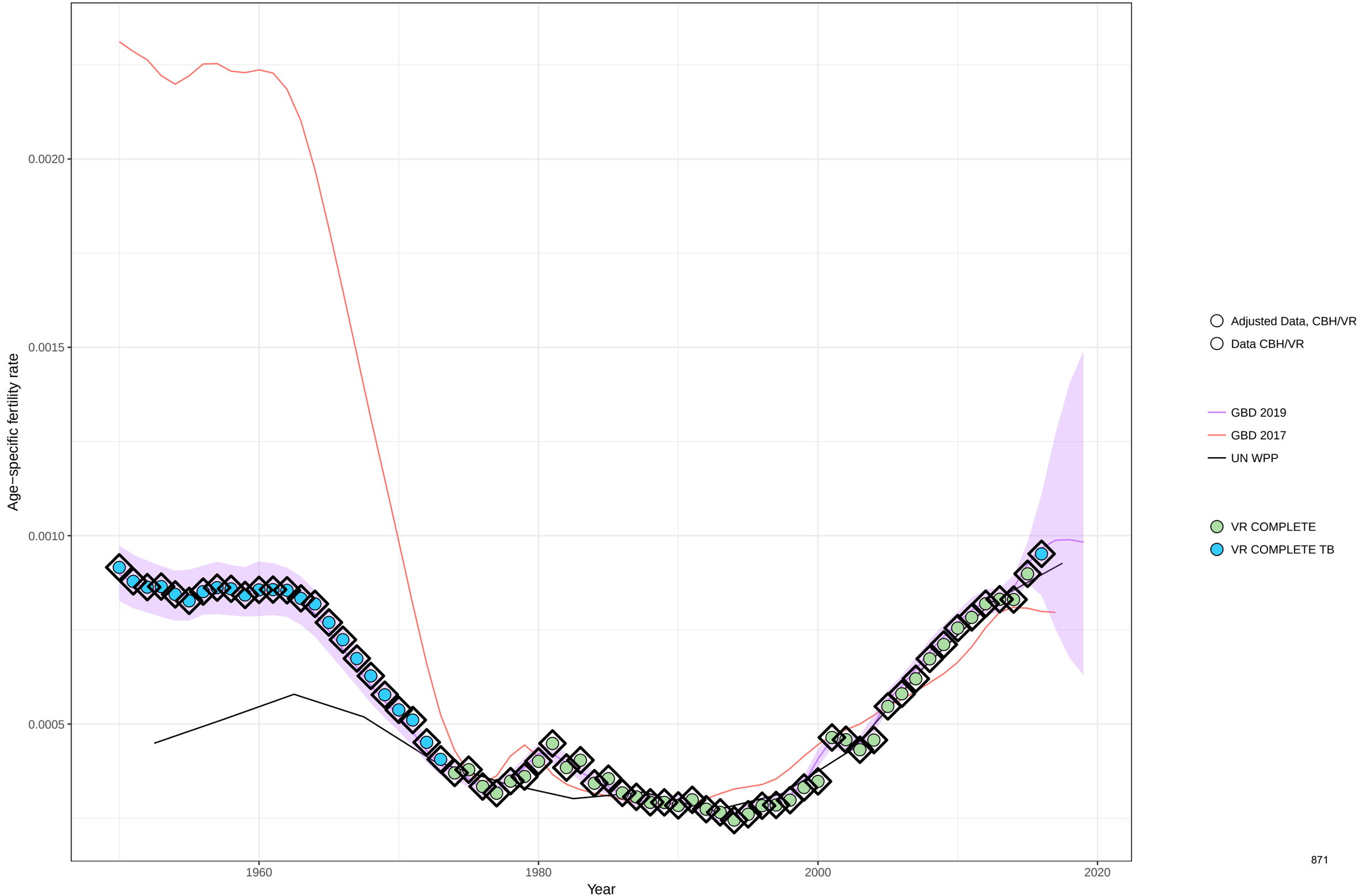

Age−specific fertility fitted trend lines, 1950−2019: United Kingdom, Ages: 50−54
Data points enclosed with a diamond are reference sources

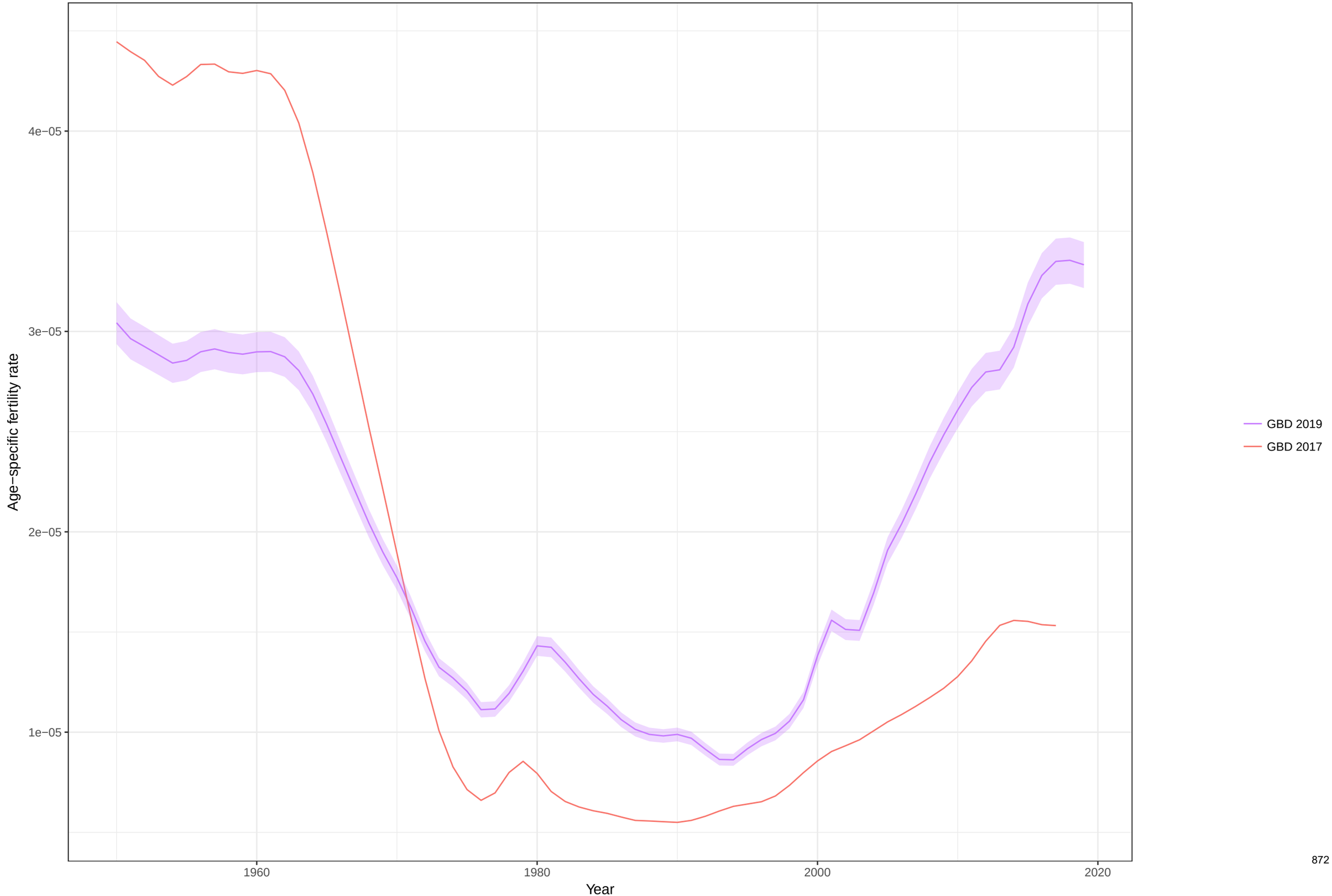

Total fertility rate fitted trend lines, 1950−2019: United Kingdom TFR
Data points enclosed with a diamond are reference sources

Age−specific fertility fitted trend lines, 1950−2019: Georgia, Ages: 10−14
Data points enclosed with a diamond are reference sources

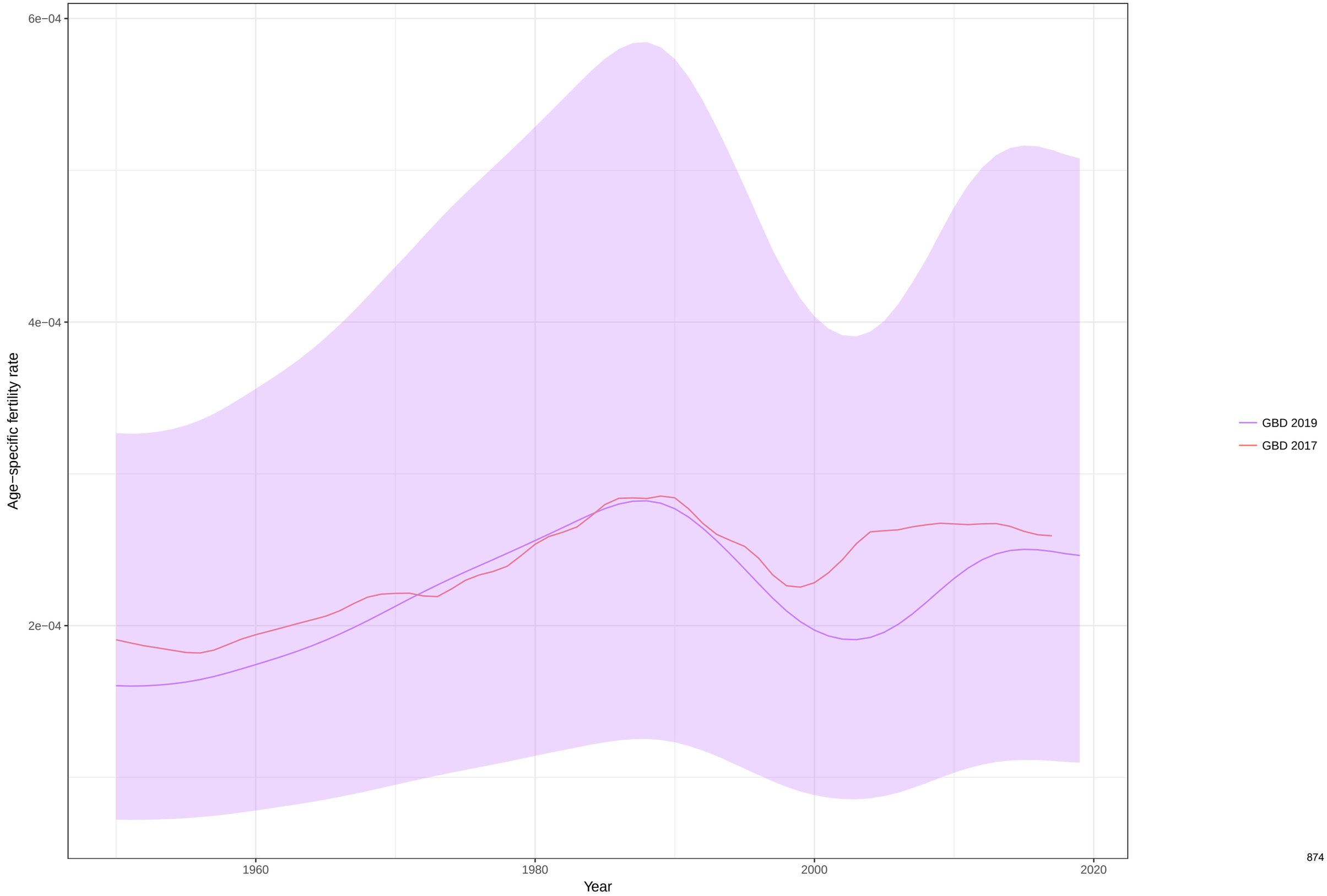

Age−specific fertility fitted trend lines, 1950−2019: Georgia, Ages: 15−19
Data points enclosed with a diamond are reference sources

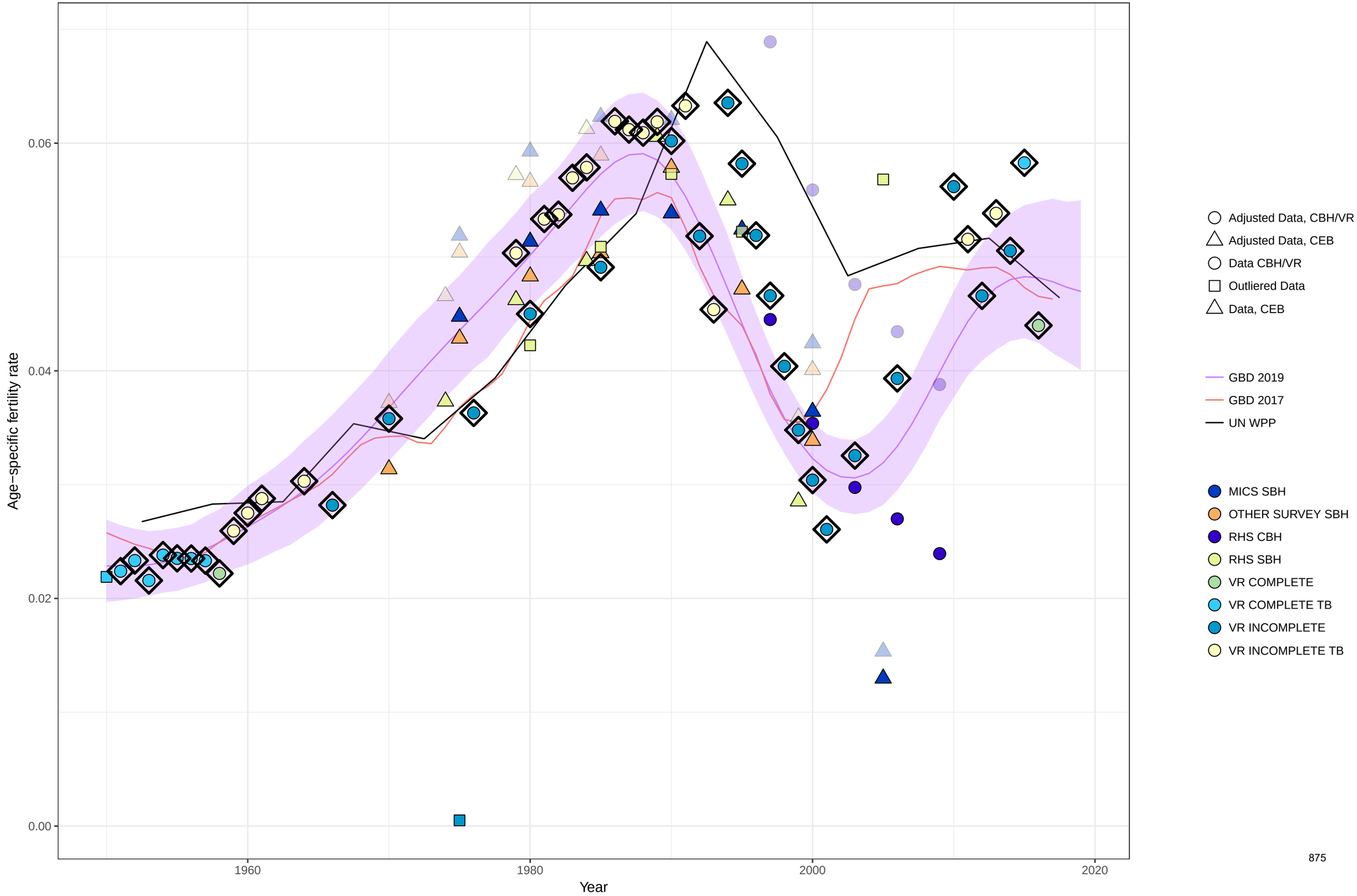

Age−specific fertility fitted trend lines, 1950−2019: Georgia, Ages: 20−24
Data points enclosed with a diamond are reference sources

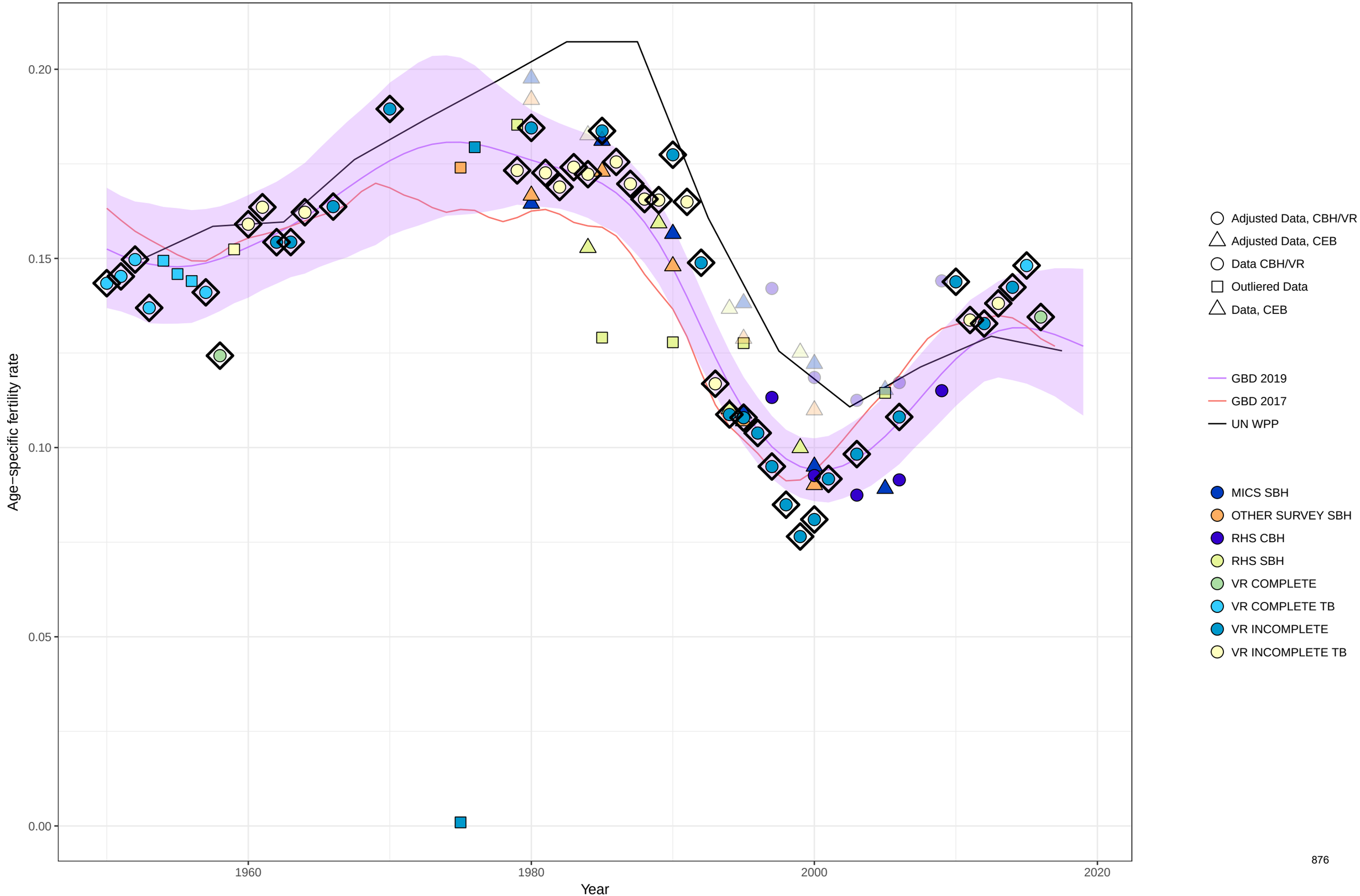

Age−specific fertility fitted trend lines, 1950−2019: Georgia, Ages: 25−29
Data points enclosed with a diamond are reference sources

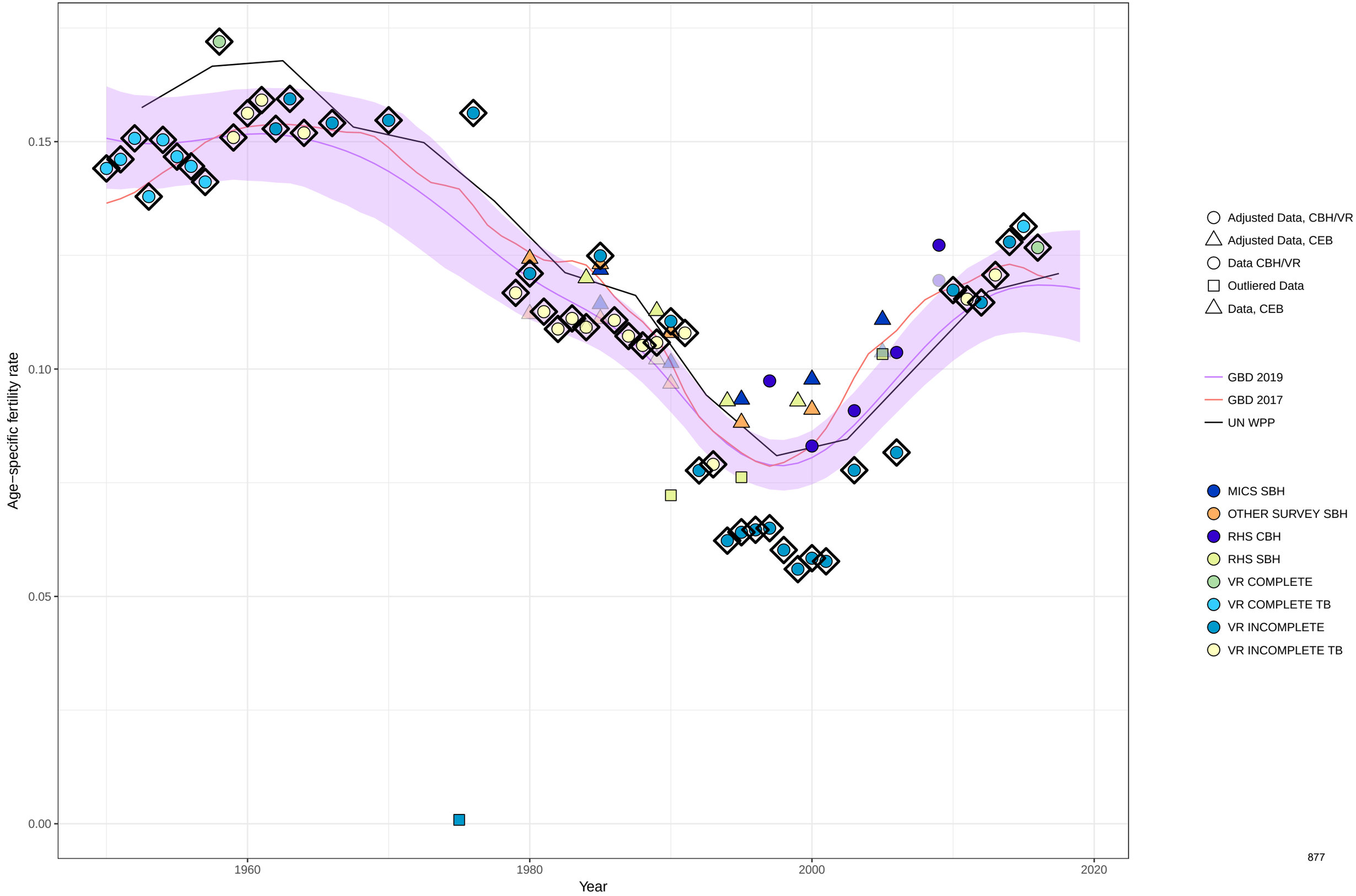

Age−specific fertility fitted trend lines, 1950−2019: Georgia, Ages: 30−34
Data points enclosed with a diamond are reference sources

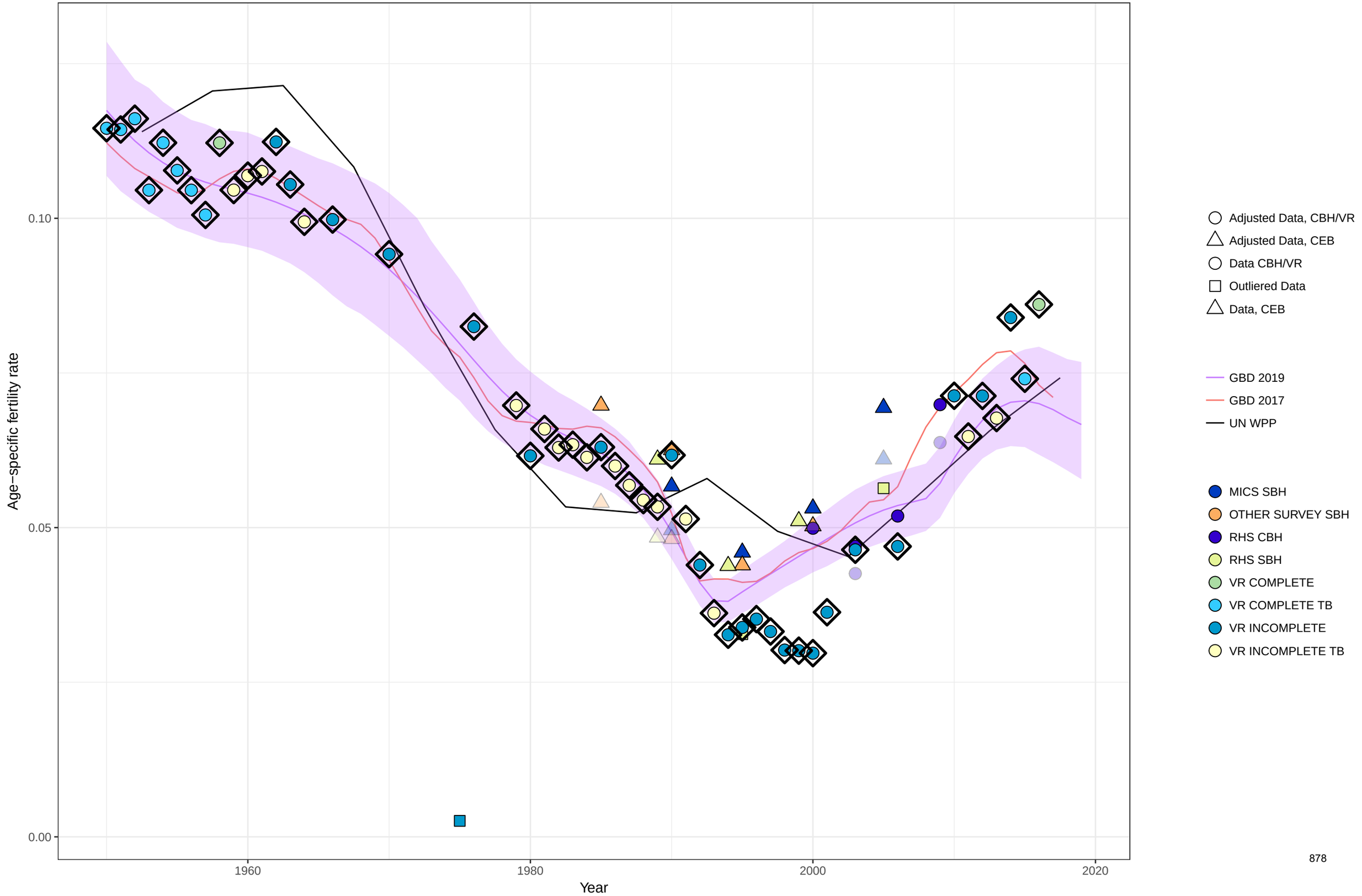

Age−specific fertility fitted trend lines, 1950−2019: Georgia, Ages: 35−39
Data points enclosed with a diamond are reference sources

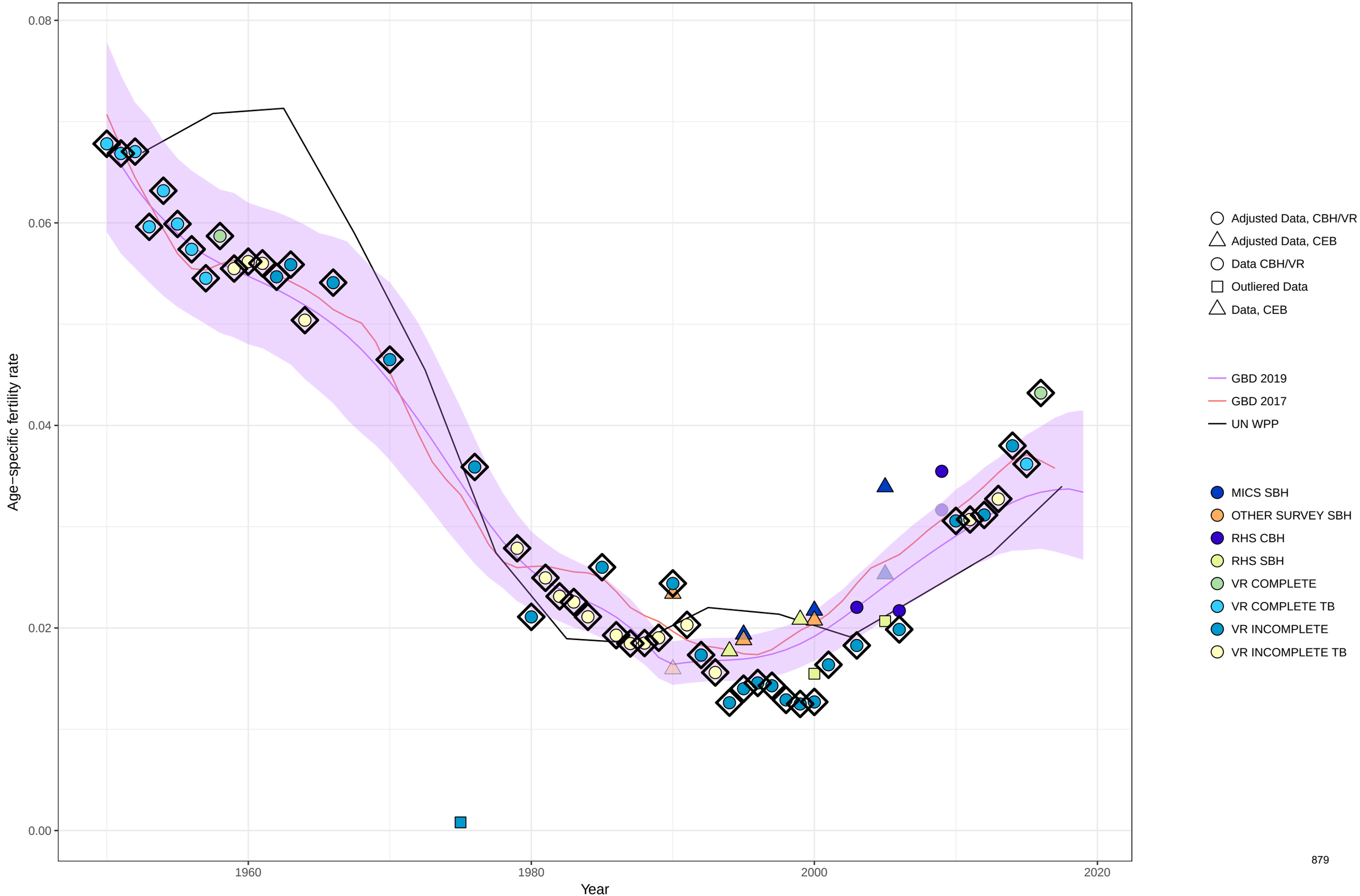

Age−specific fertility fitted trend lines, 1950−2019: Georgia, Ages: 40−44
Data points enclosed with a diamond are reference sources

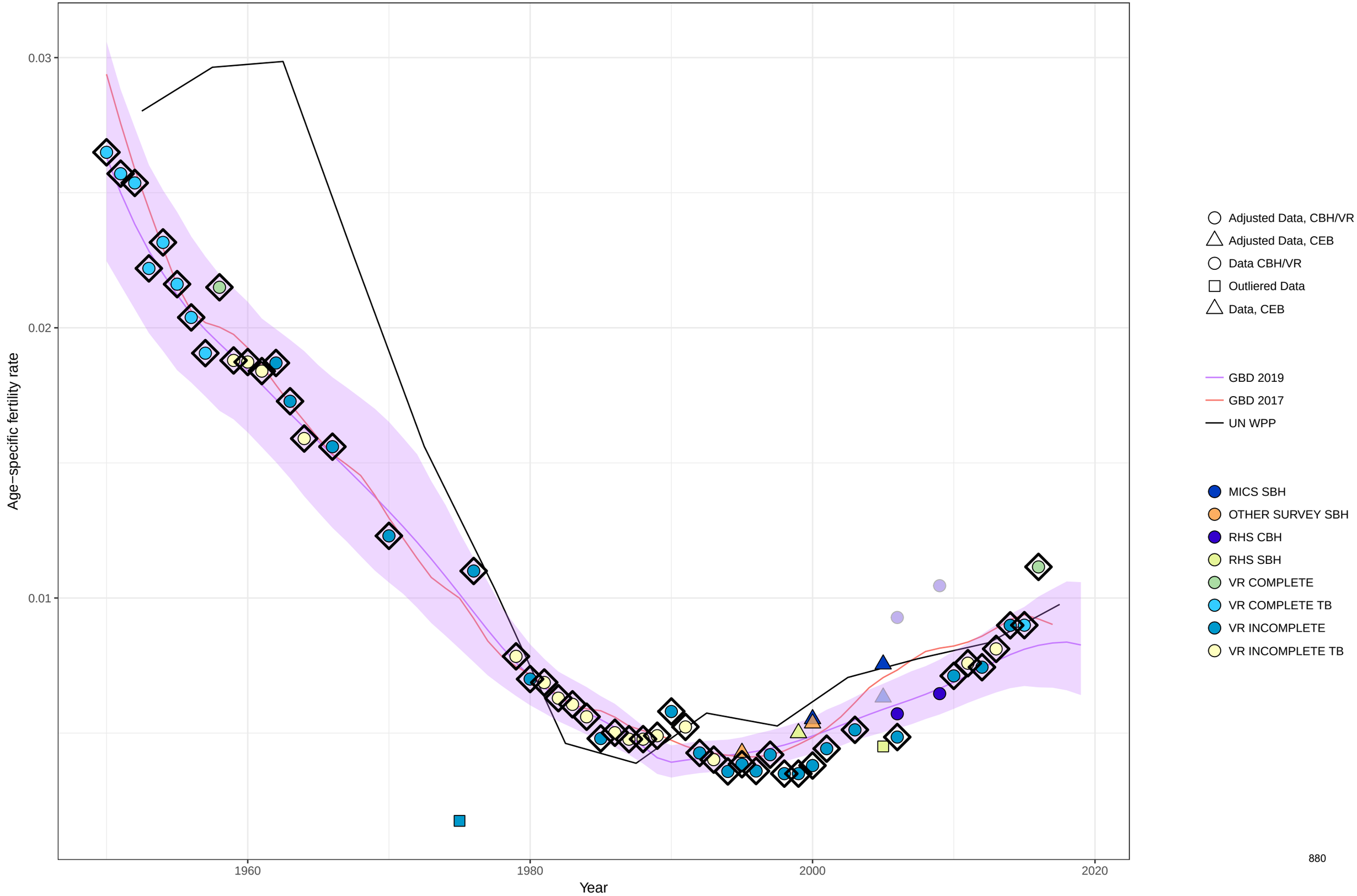

Age−specific fertility fitted trend lines, 1950−2019: Georgia, Ages: 45−49
Data points enclosed with a diamond are reference sources

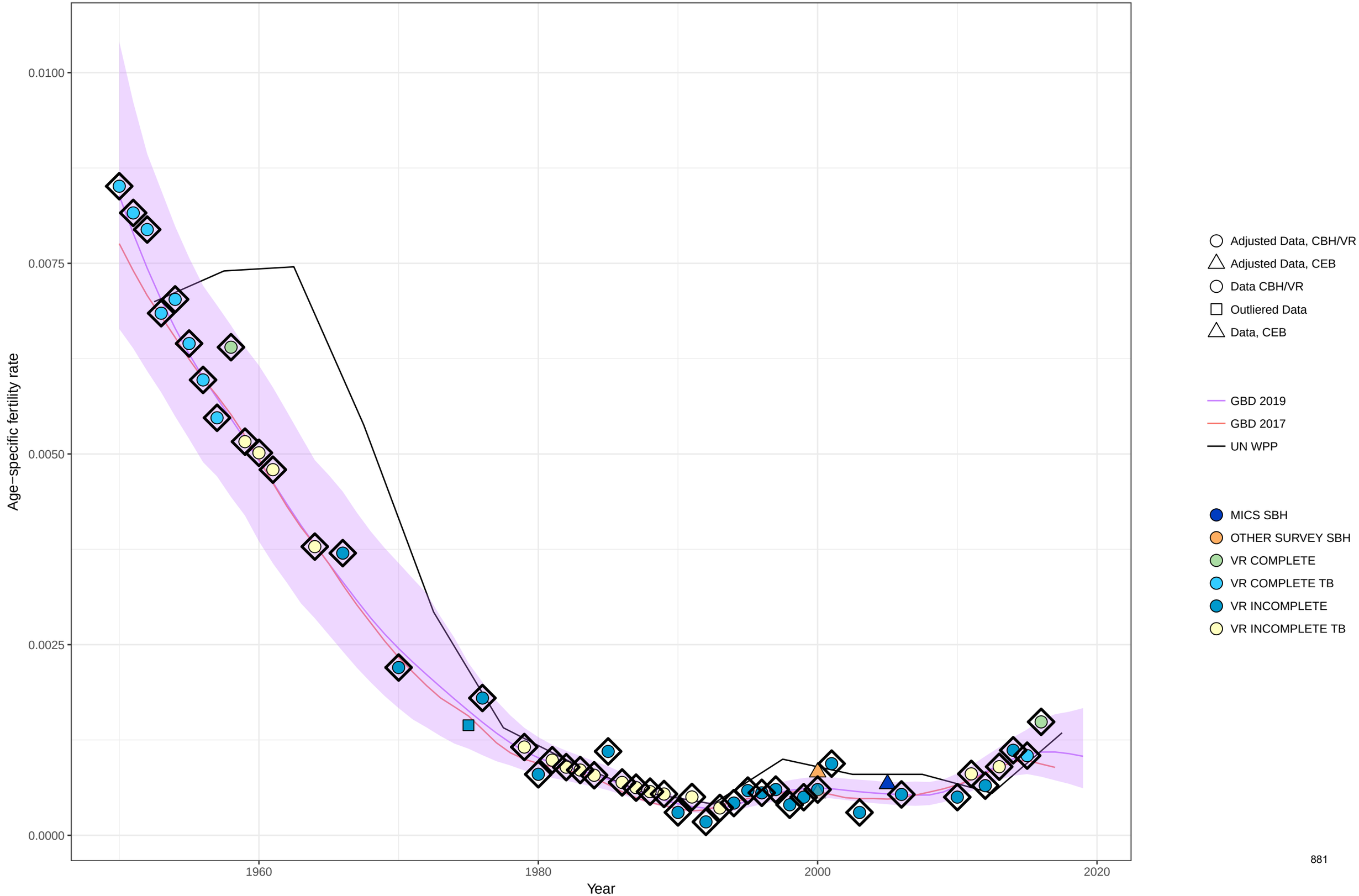

Age−specific fertility fitted trend lines, 1950−2019: Georgia, Ages: 50−54
Data points enclosed with a diamond are reference sources

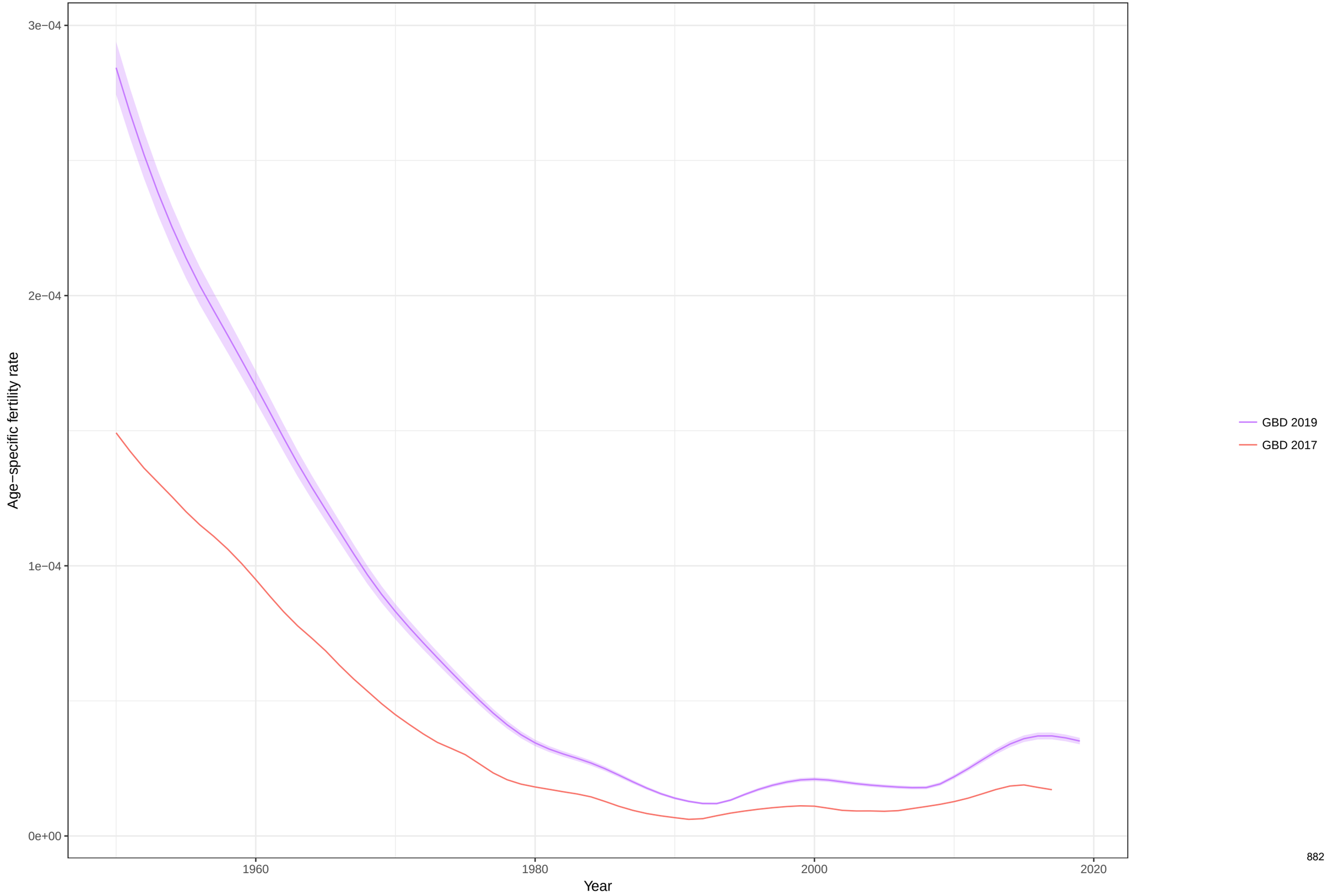

Total fertility rate fitted trend lines, 1950−2019: Georgia TFR
Data points enclosed with a diamond are reference sources

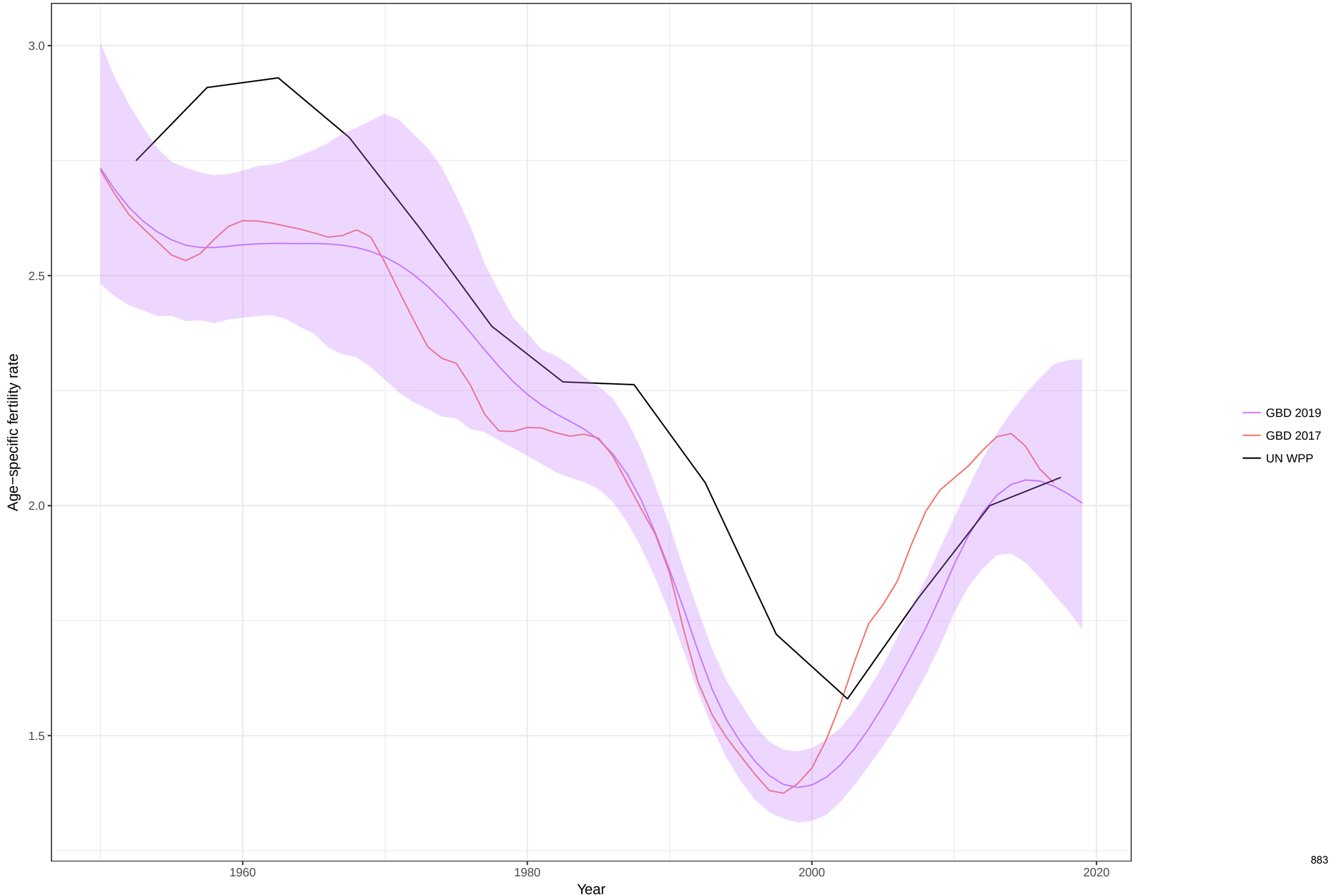

Age−specific fertility fitted trend lines, 1950−2019: Ghana, Ages: 10−14
Data points enclosed with a diamond are reference sources

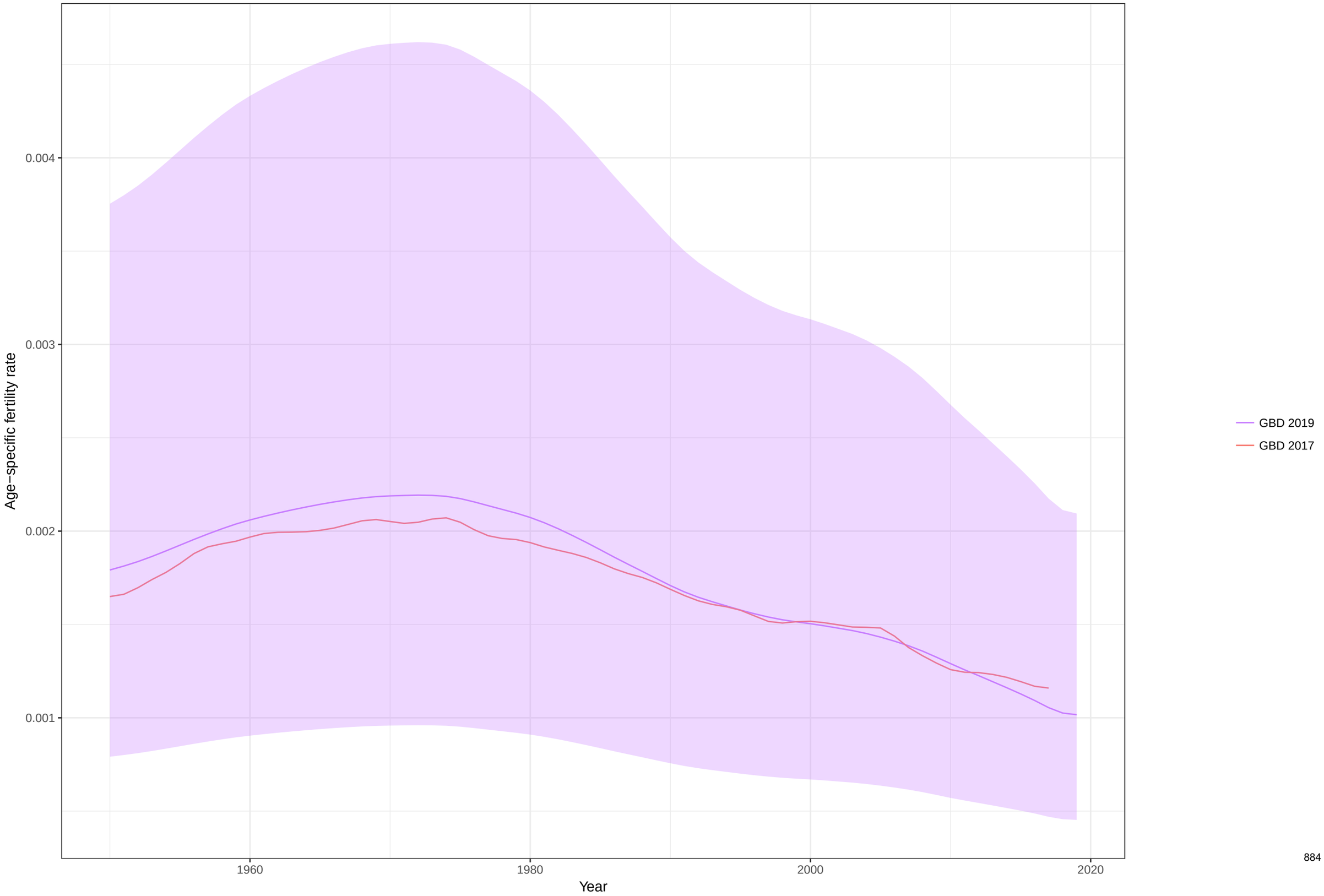

Age−specific fertility fitted trend lines, 1950−2019: Ghana, Ages: 15−19
Data points enclosed with a diamond are reference sources

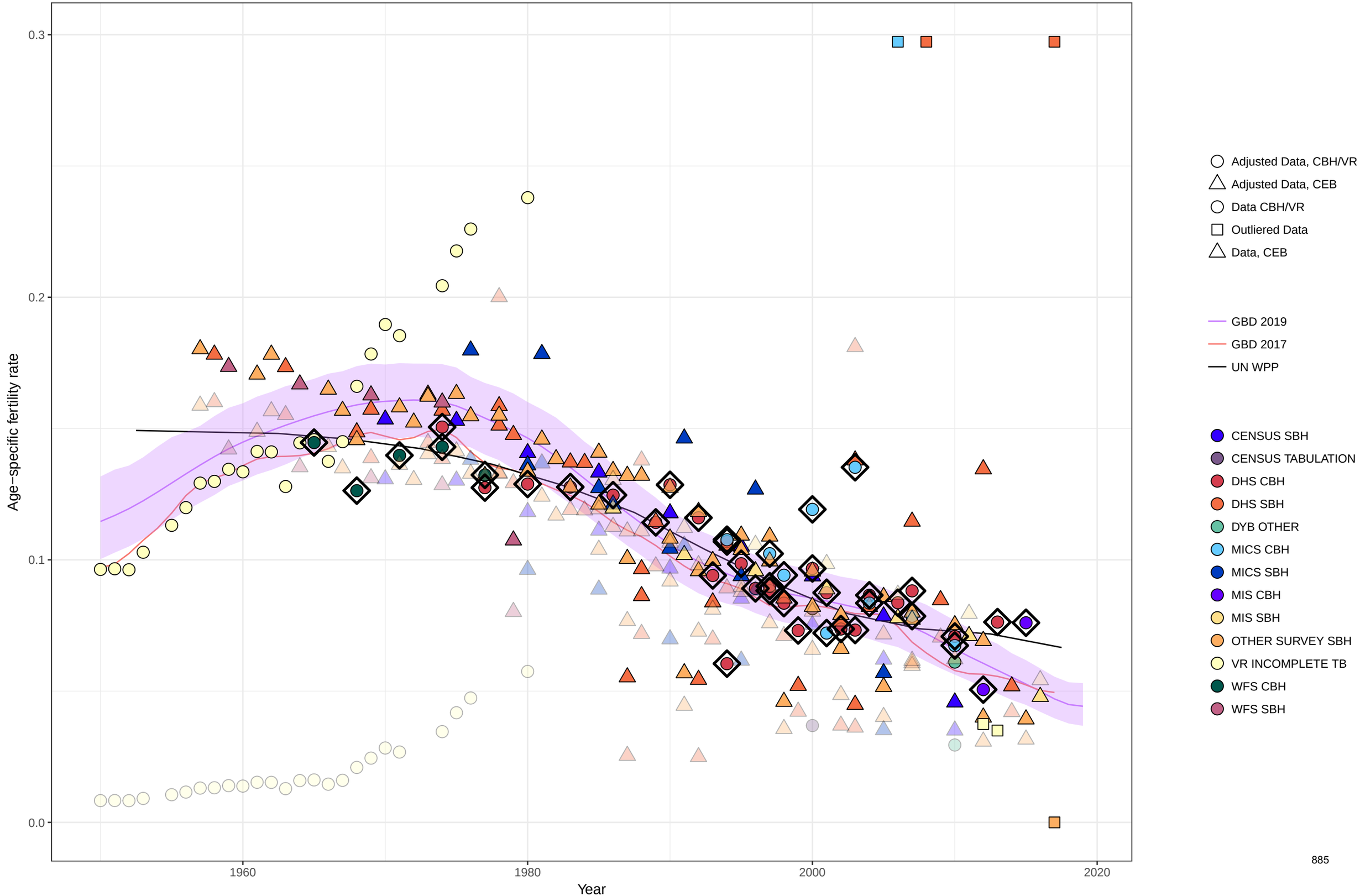

Age−specific fertility fitted trend lines, 1950−2019: Ghana, Ages: 20−24
Data points enclosed with a diamond are reference sources

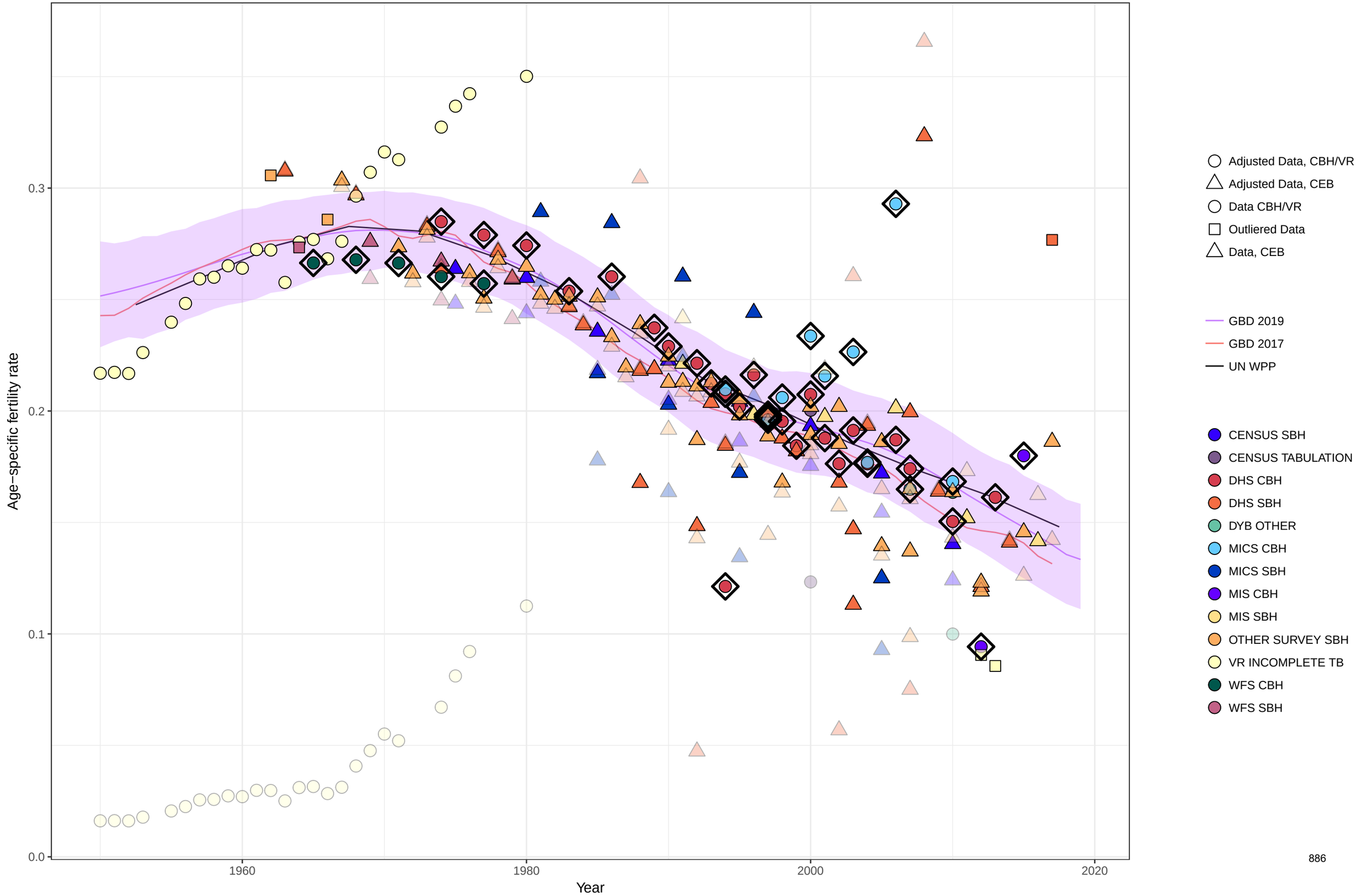

Age−specific fertility fitted trend lines, 1950−2019: Ghana, Ages: 25−29
Data points enclosed with a diamond are reference sources

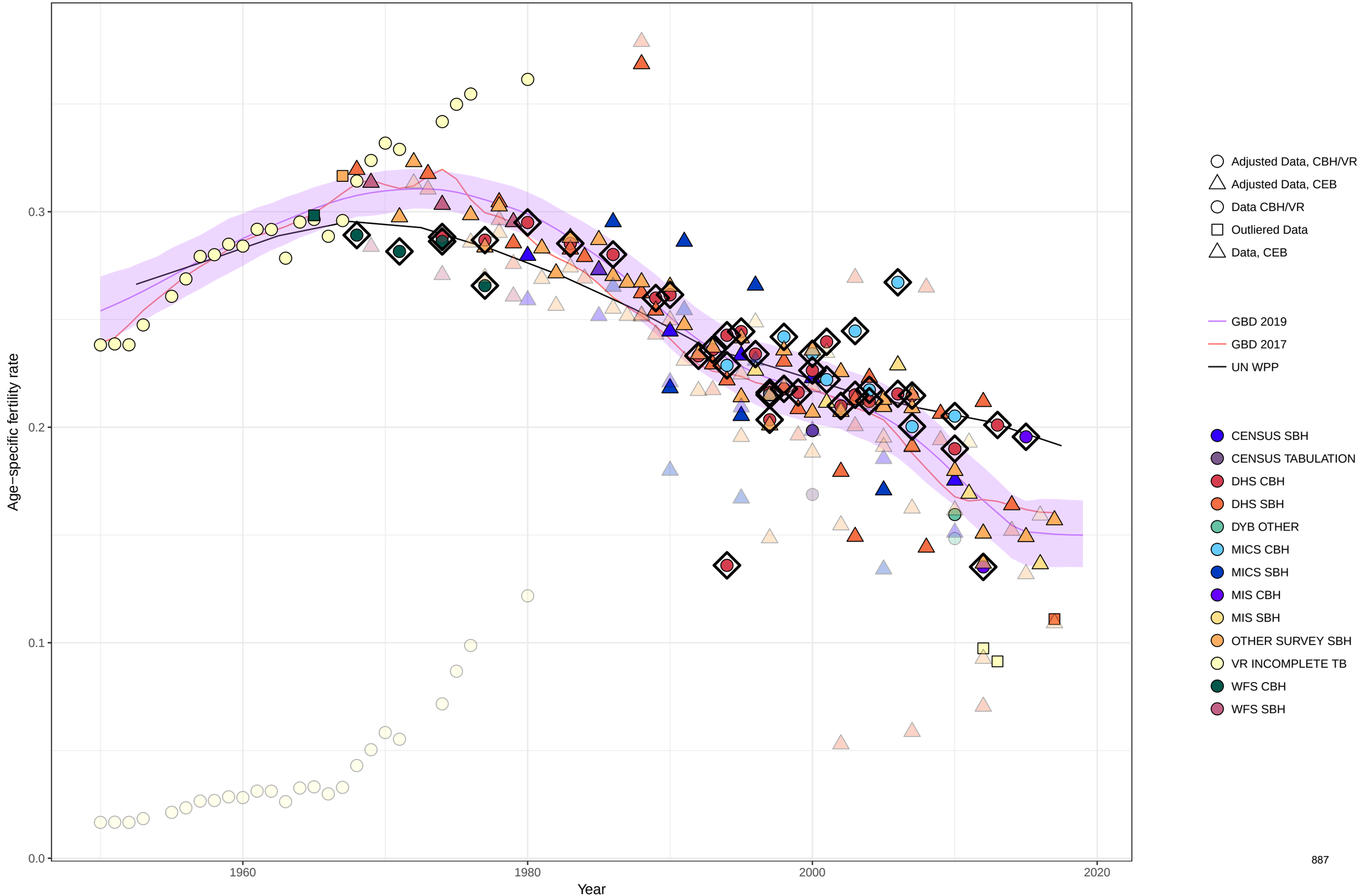

Age−specific fertility fitted trend lines, 1950−2019: Ghana, Ages: 30−34
Data points enclosed with a diamond are reference sources

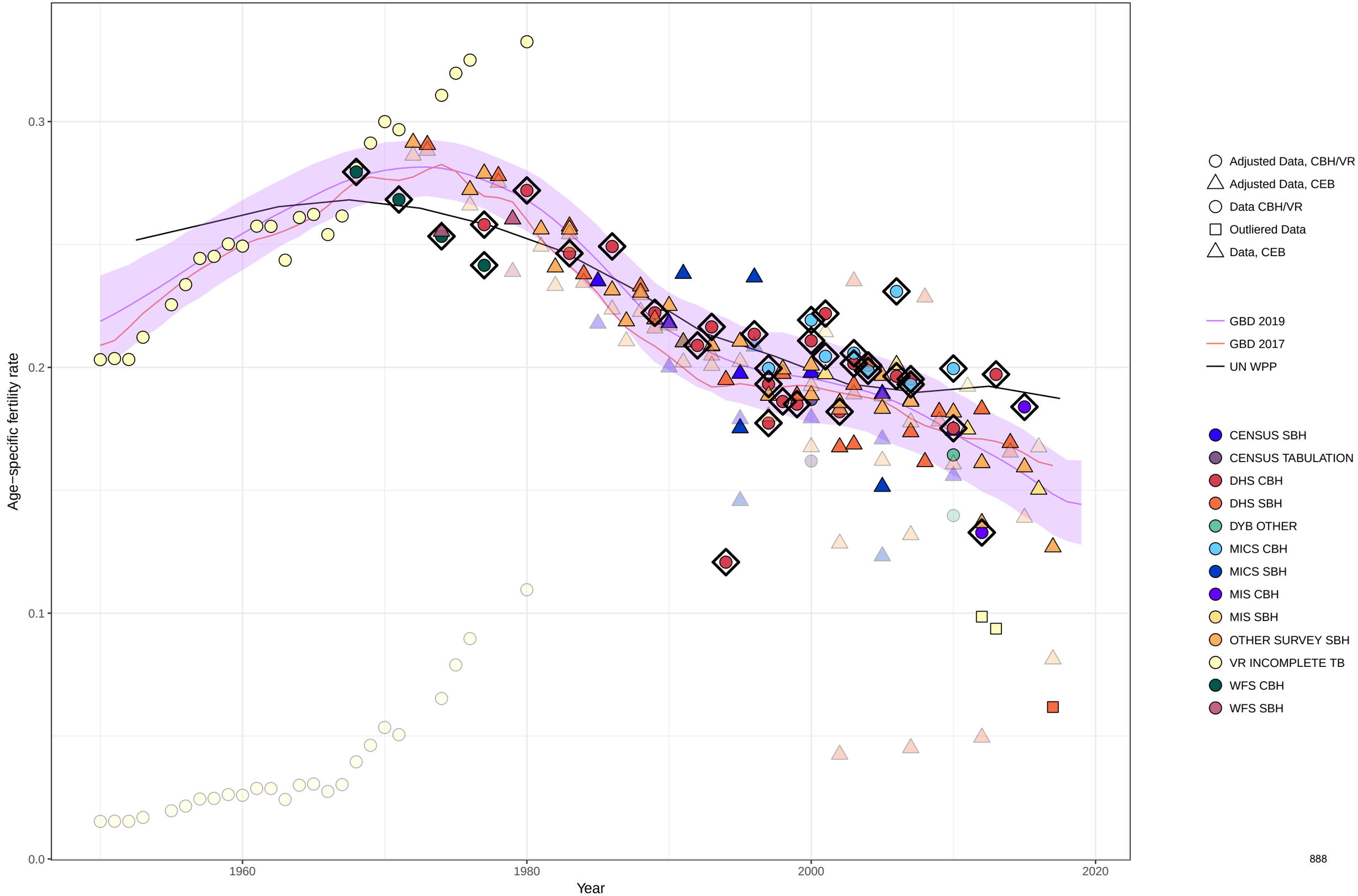

Age−specific fertility fitted trend lines, 1950−2019: Ghana, Ages: 35−39
Data points enclosed with a diamond are reference sources

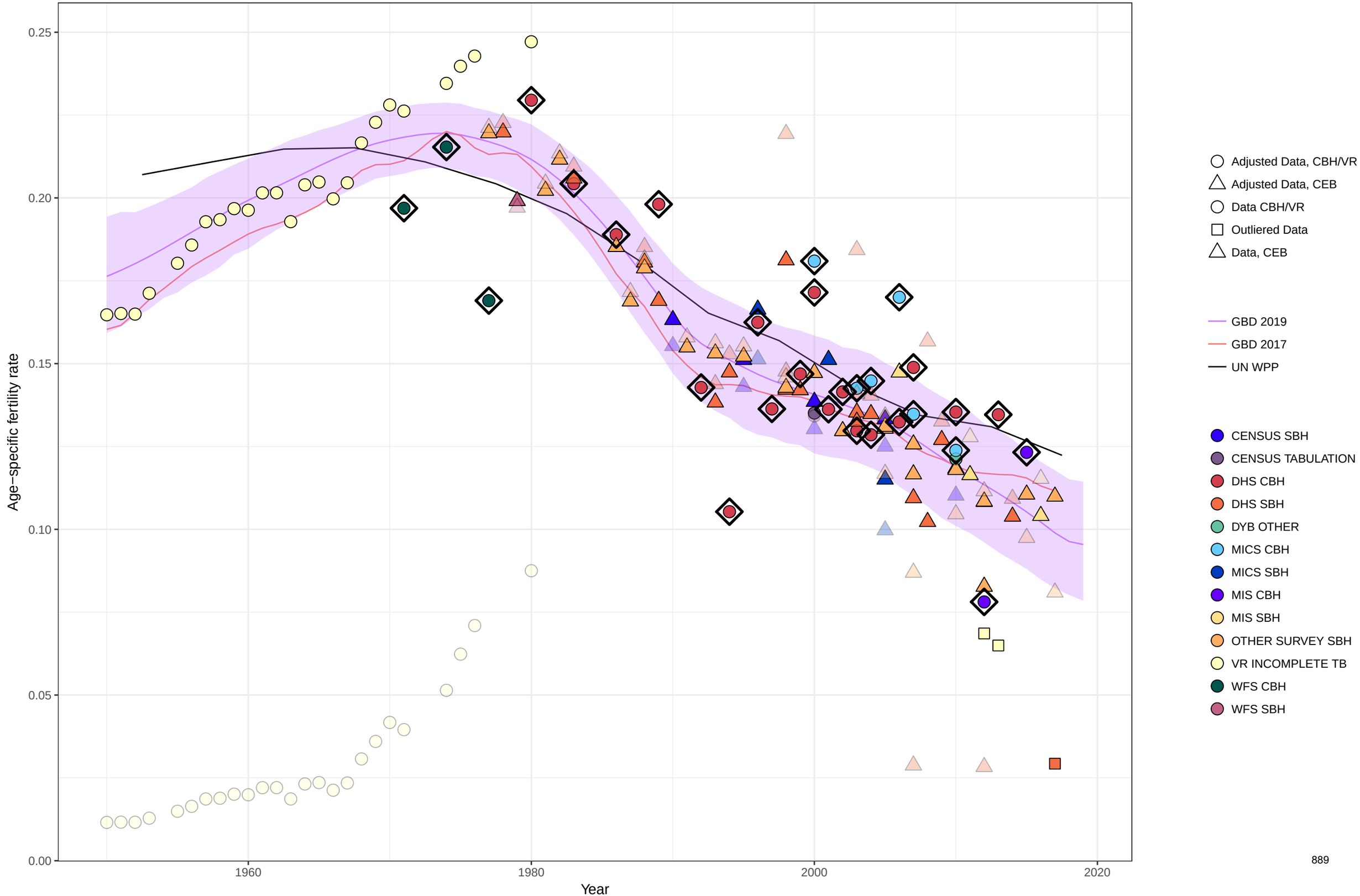

Age−specific fertility fitted trend lines, 1950−2019: Ghana, Ages: 40−44
Data points enclosed with a diamond are reference sources

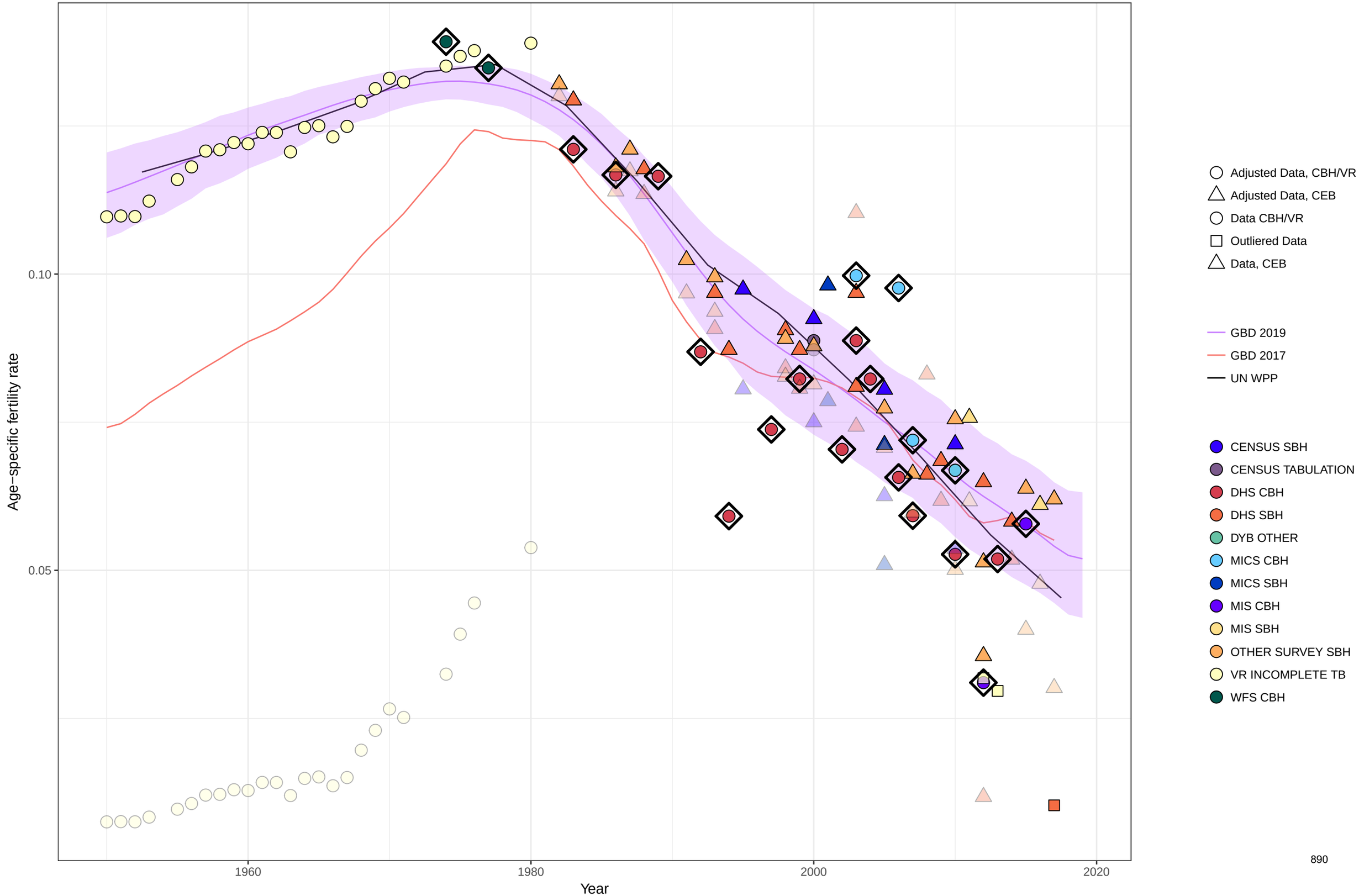

Age−specific fertility fitted trend lines, 1950−2019: Ghana, Ages: 45−49
Data points enclosed with a diamond are reference sources

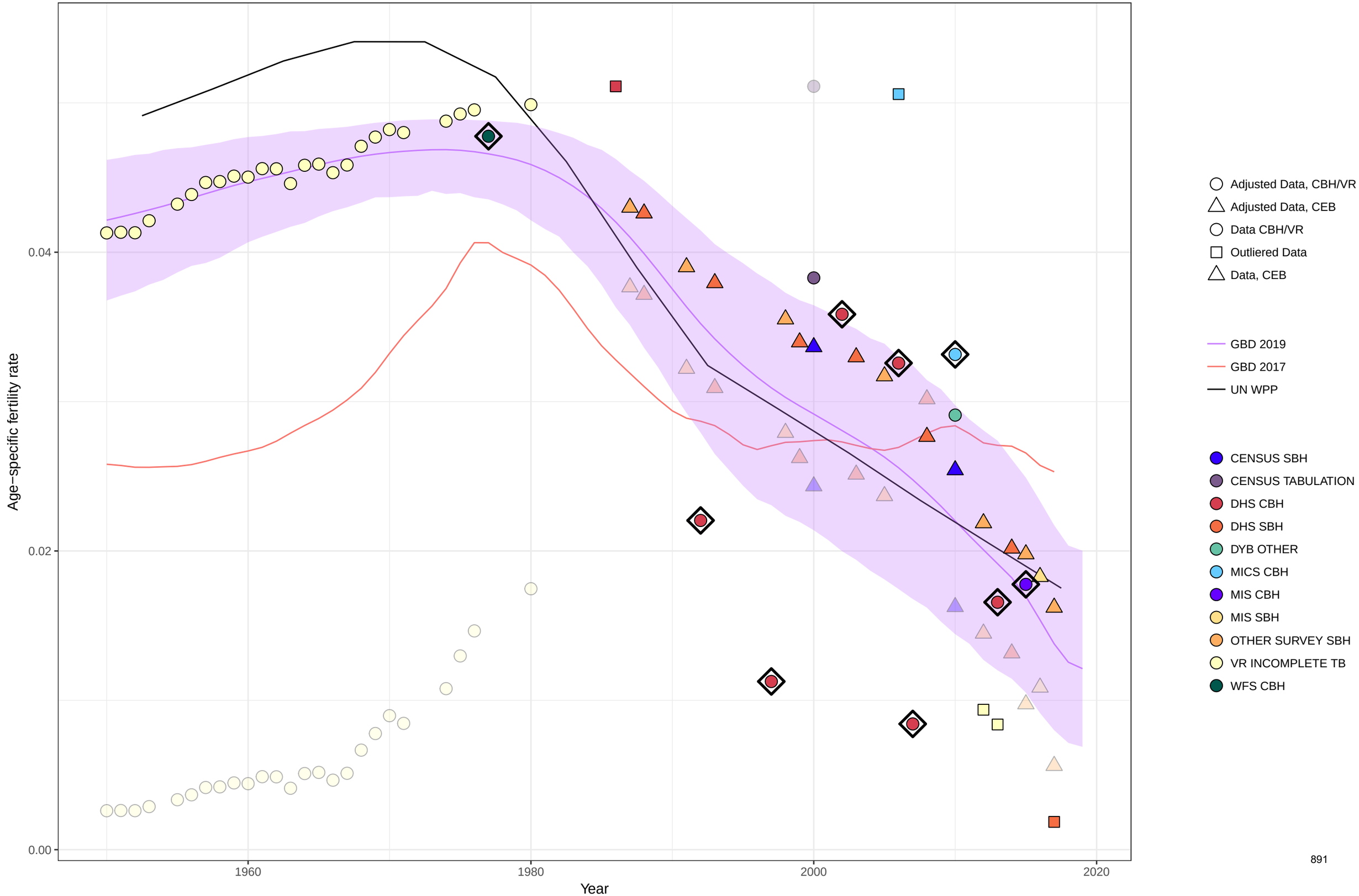

Age−specific fertility fitted trend lines, 1950−2019: Ghana, Ages: 50−54
Data points enclosed with a diamond are reference sources

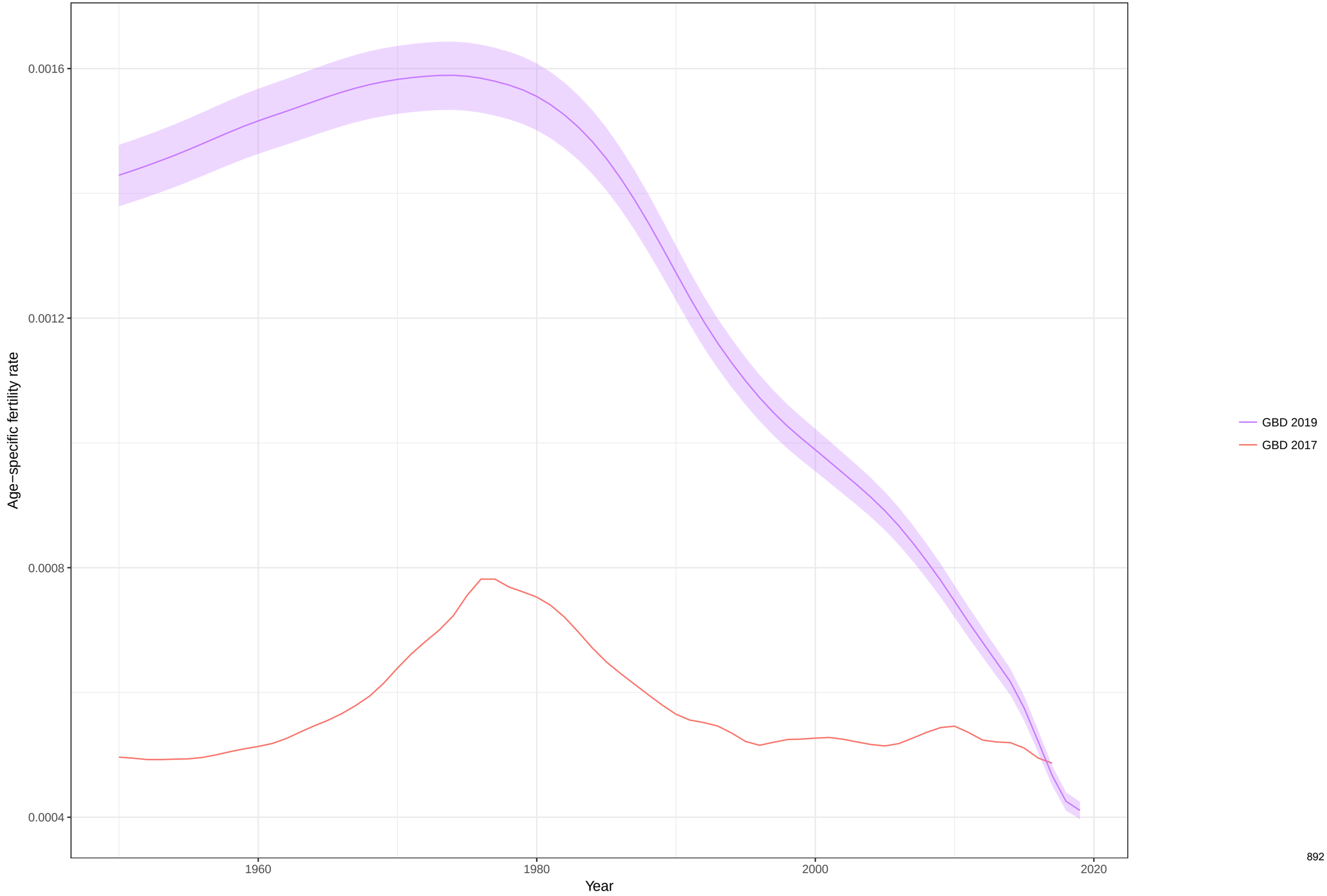

Total fertility rate fitted trend lines, 1950−2019: Ghana TFR
Data points enclosed with a diamond are reference sources

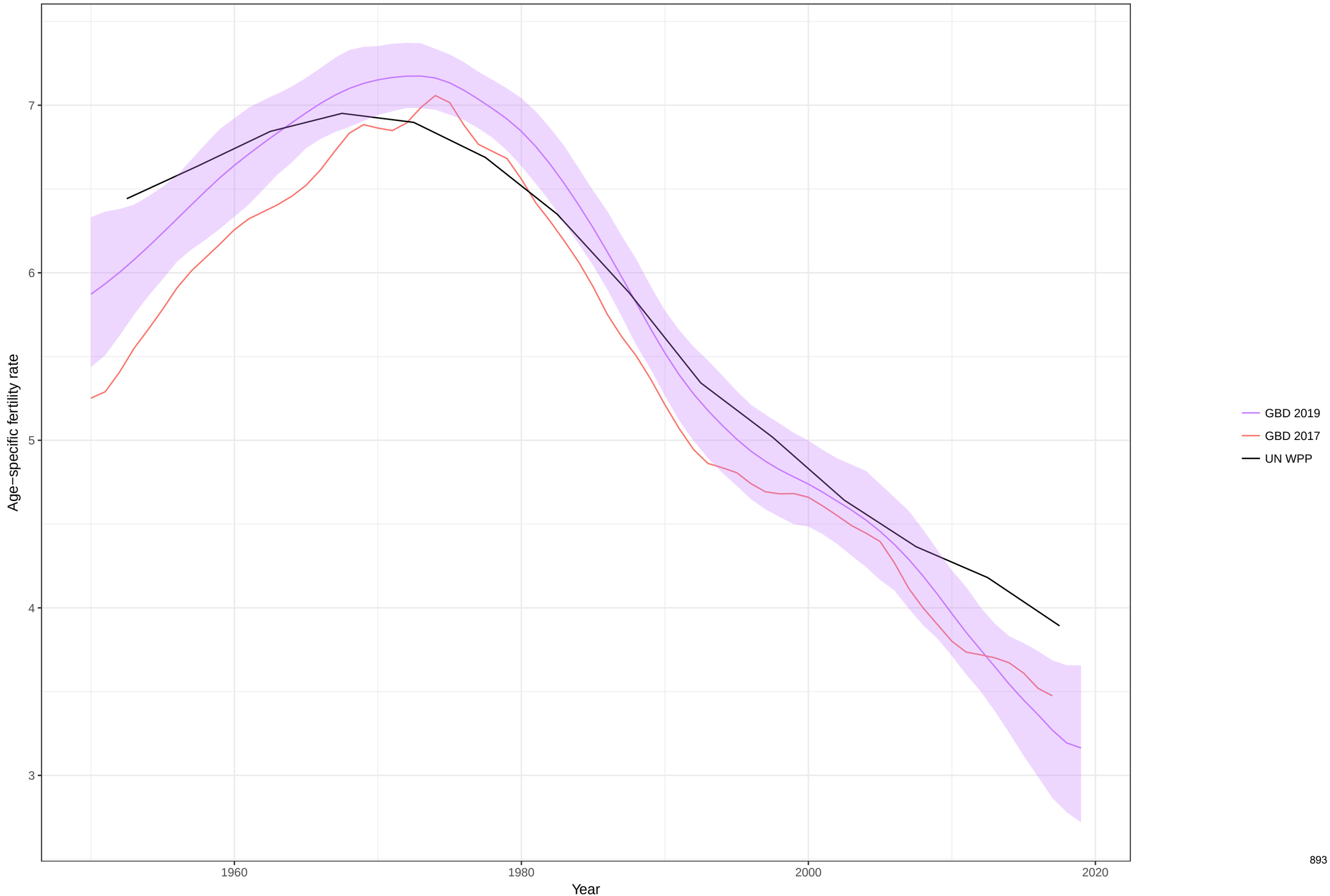

Age−specific fertility fitted trend lines, 1950−2019: Guinea, Ages: 10−14
Data points enclosed with a diamond are reference sources

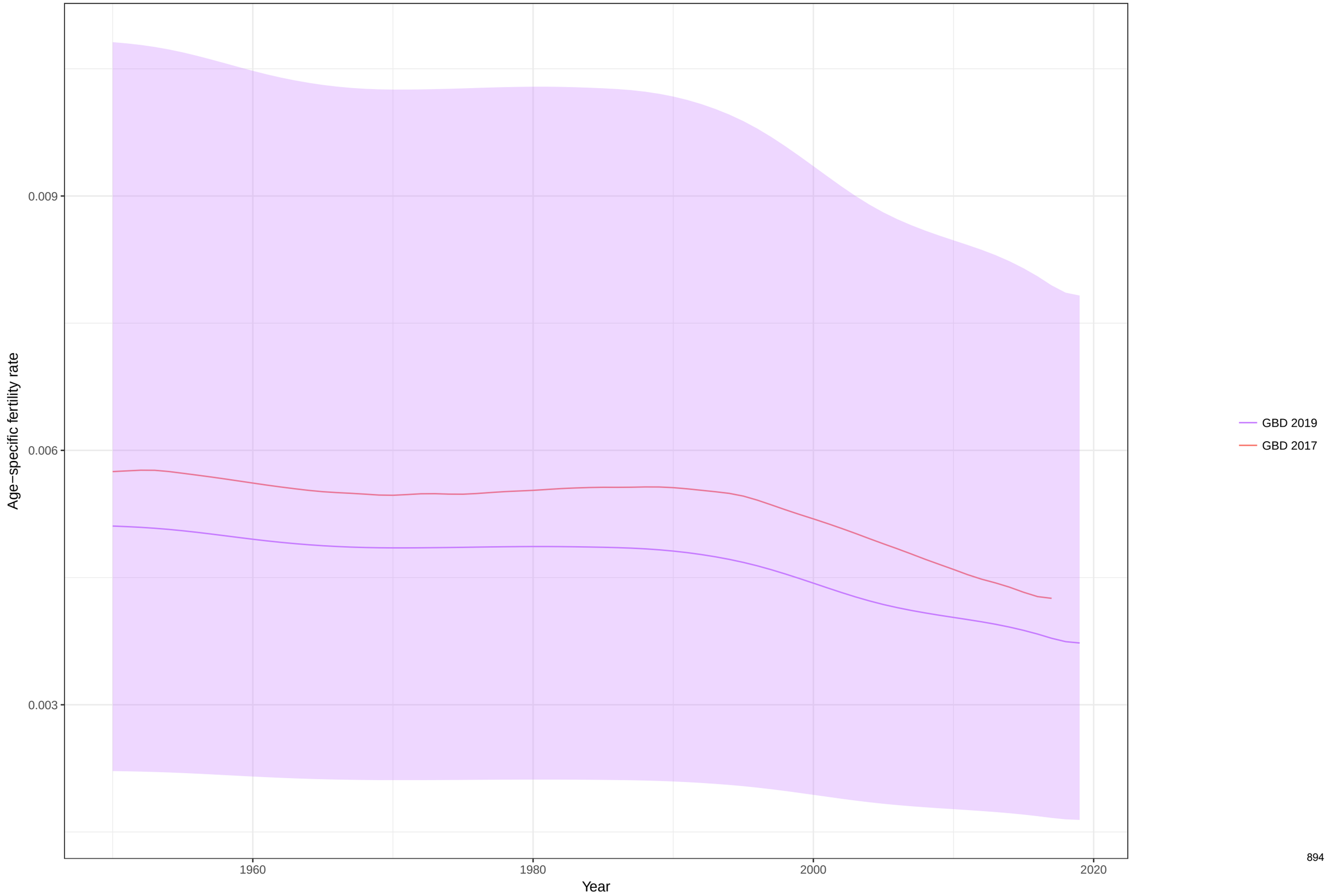

Age−specific fertility fitted trend lines, 1950−2019: Guinea, Ages: 15−19
Data points enclosed with a diamond are reference sources

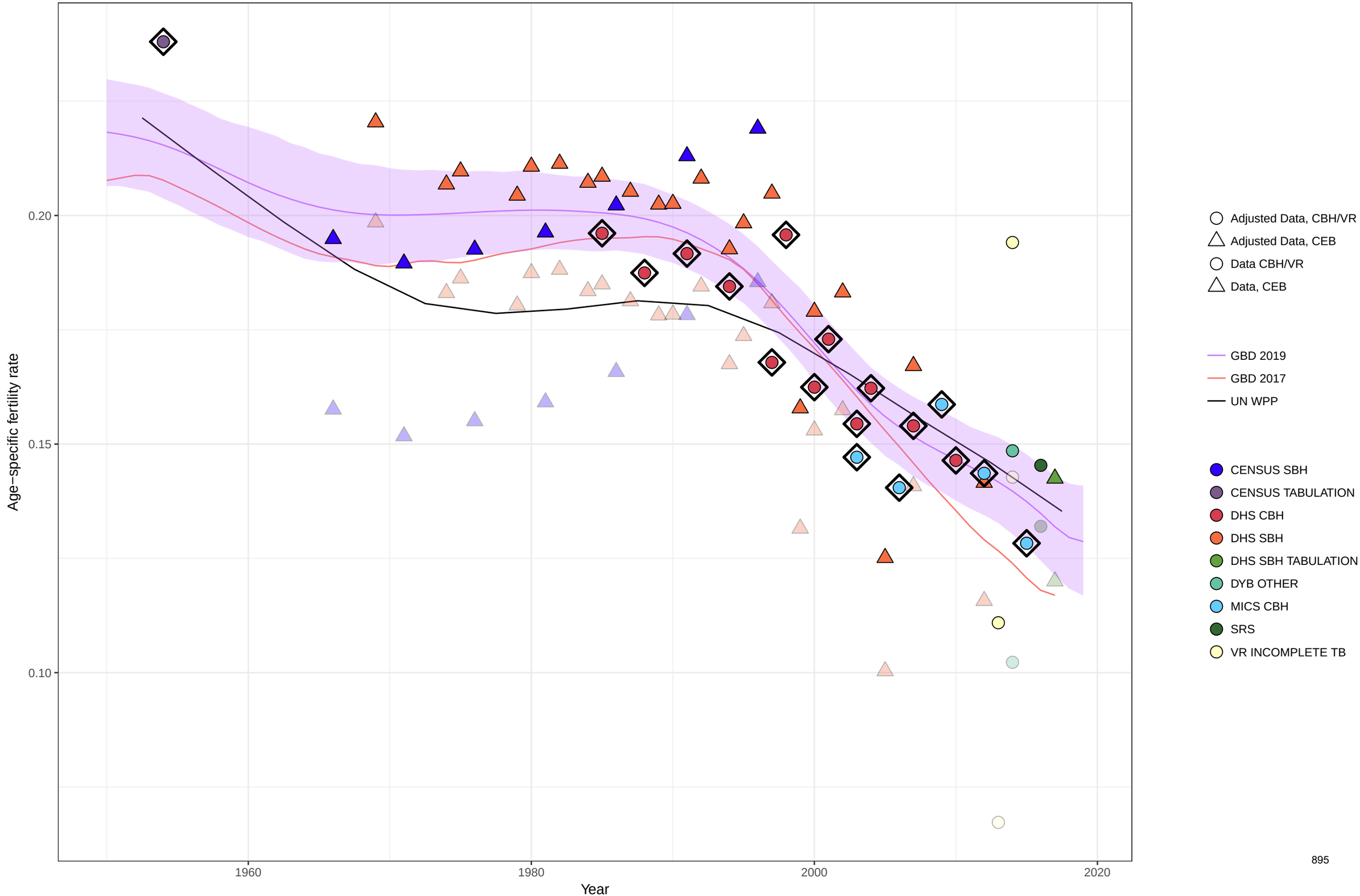

Age−specific fertility fitted trend lines, 1950−2019: Guinea, Ages: 20−24
Data points enclosed with a diamond are reference sources

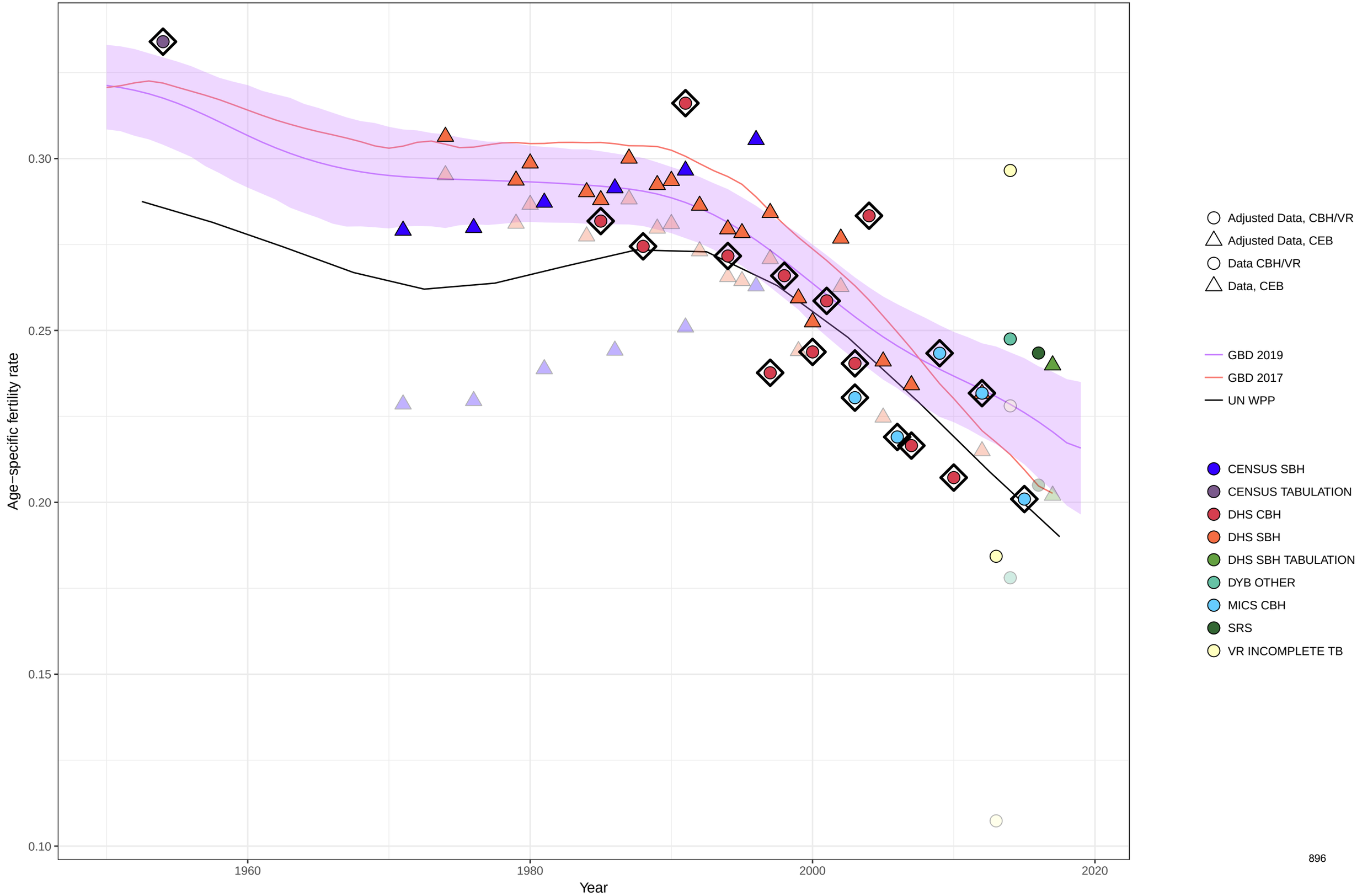

Age−specific fertility fitted trend lines, 1950−2019: Guinea, Ages: 25−29
Data points enclosed with a diamond are reference sources

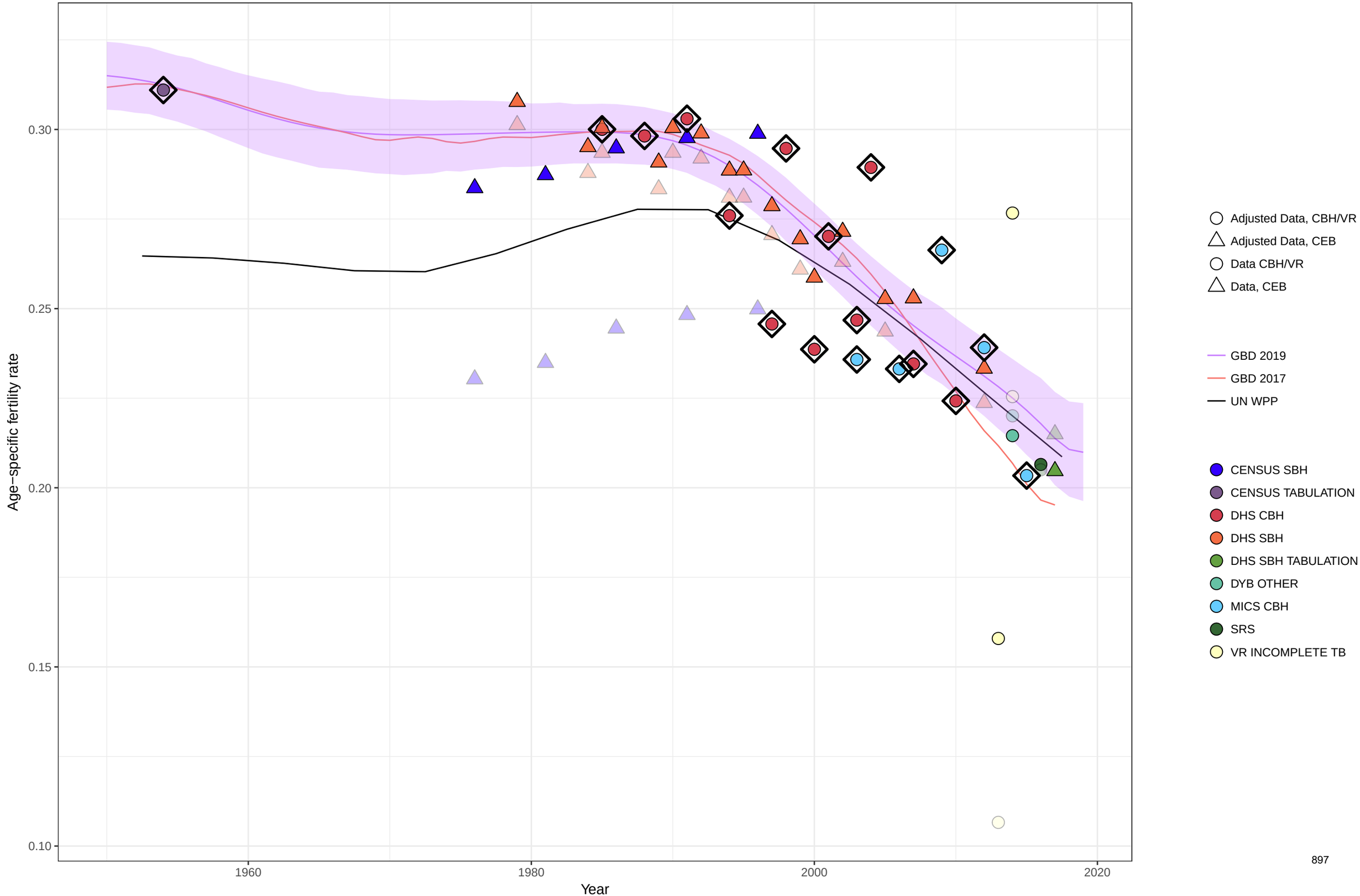

Age−specific fertility fitted trend lines, 1950−2019: Guinea, Ages: 30−34
Data points enclosed with a diamond are reference sources

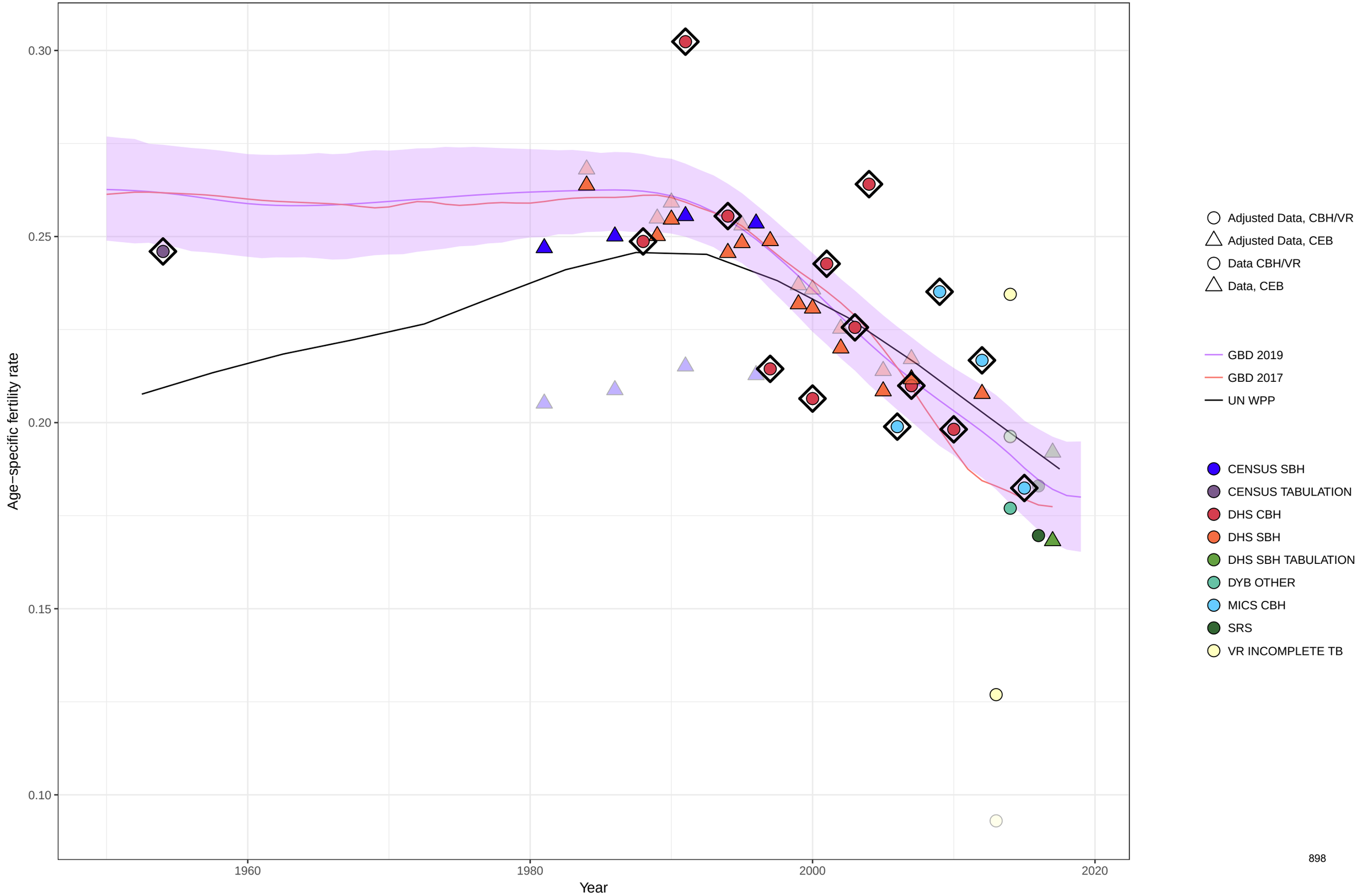

Age−specific fertility fitted trend lines, 1950−2019: Guinea, Ages: 35−39
Data points enclosed with a diamond are reference sources

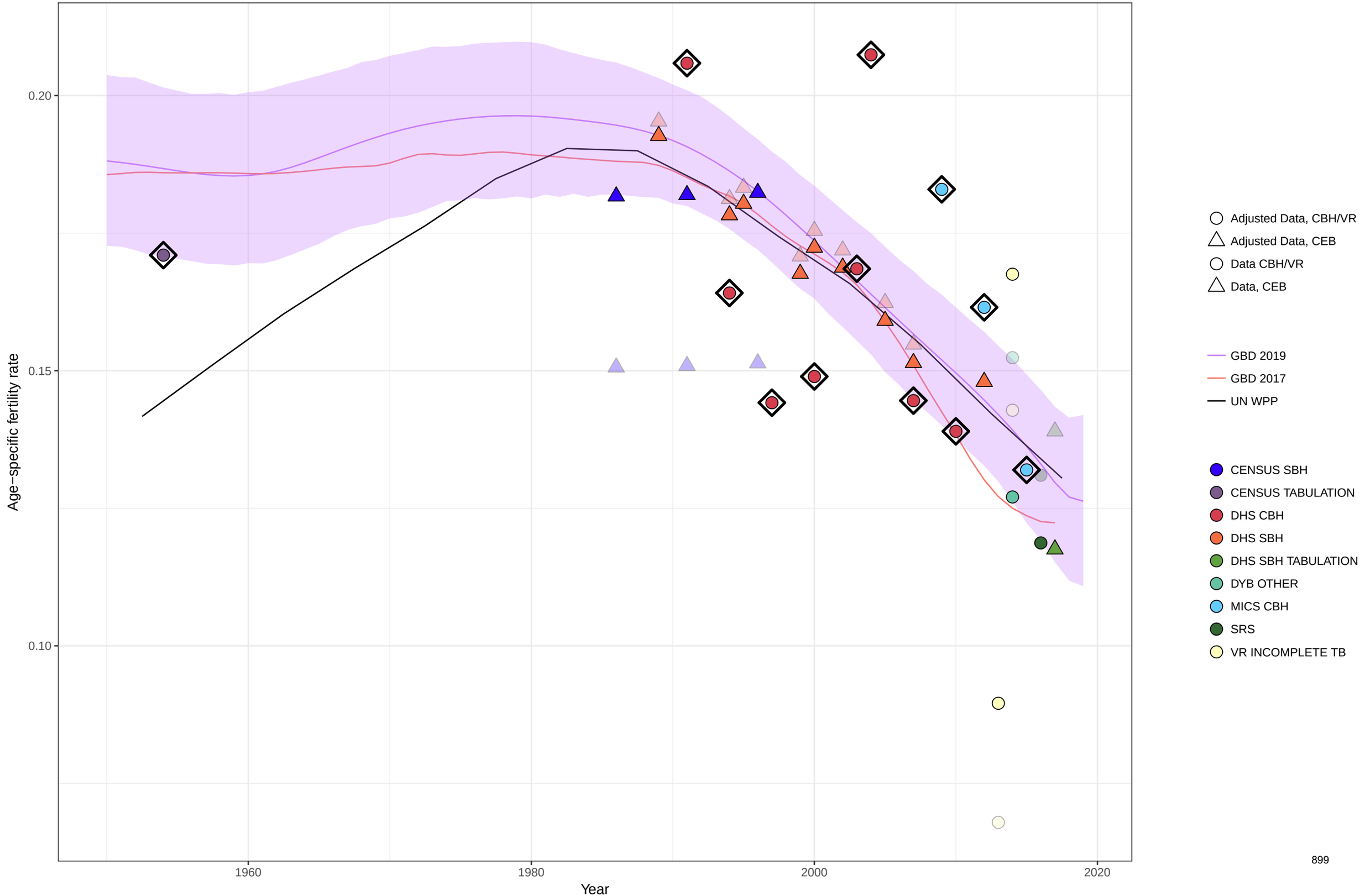

Age−specific fertility fitted trend lines, 1950−2019: Guinea, Ages: 40−44
Data points enclosed with a diamond are reference sources

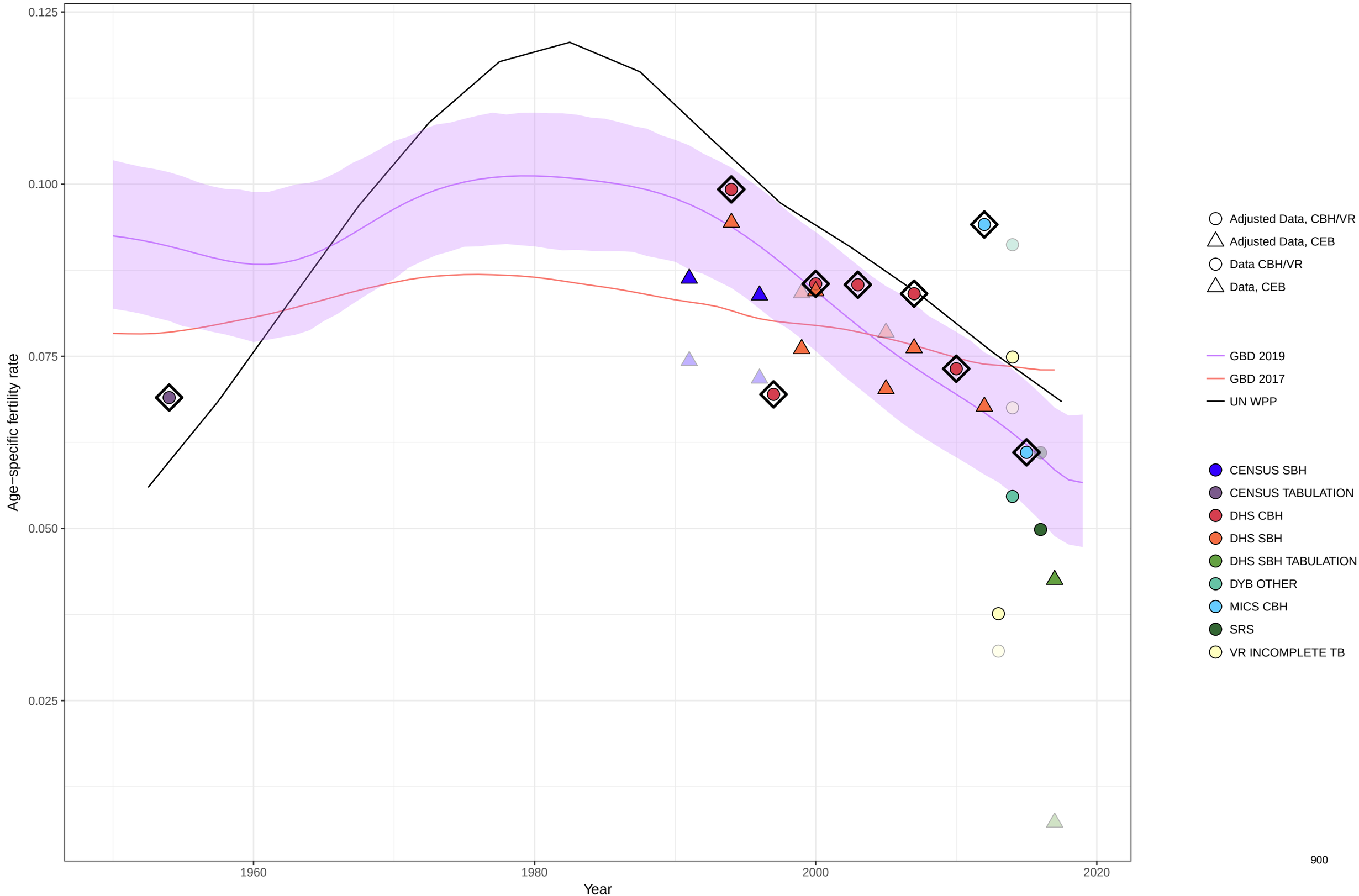

Age−specific fertility fitted trend lines, 1950−2019: Guinea, Ages: 45−49
Data points enclosed with a diamond are reference sources

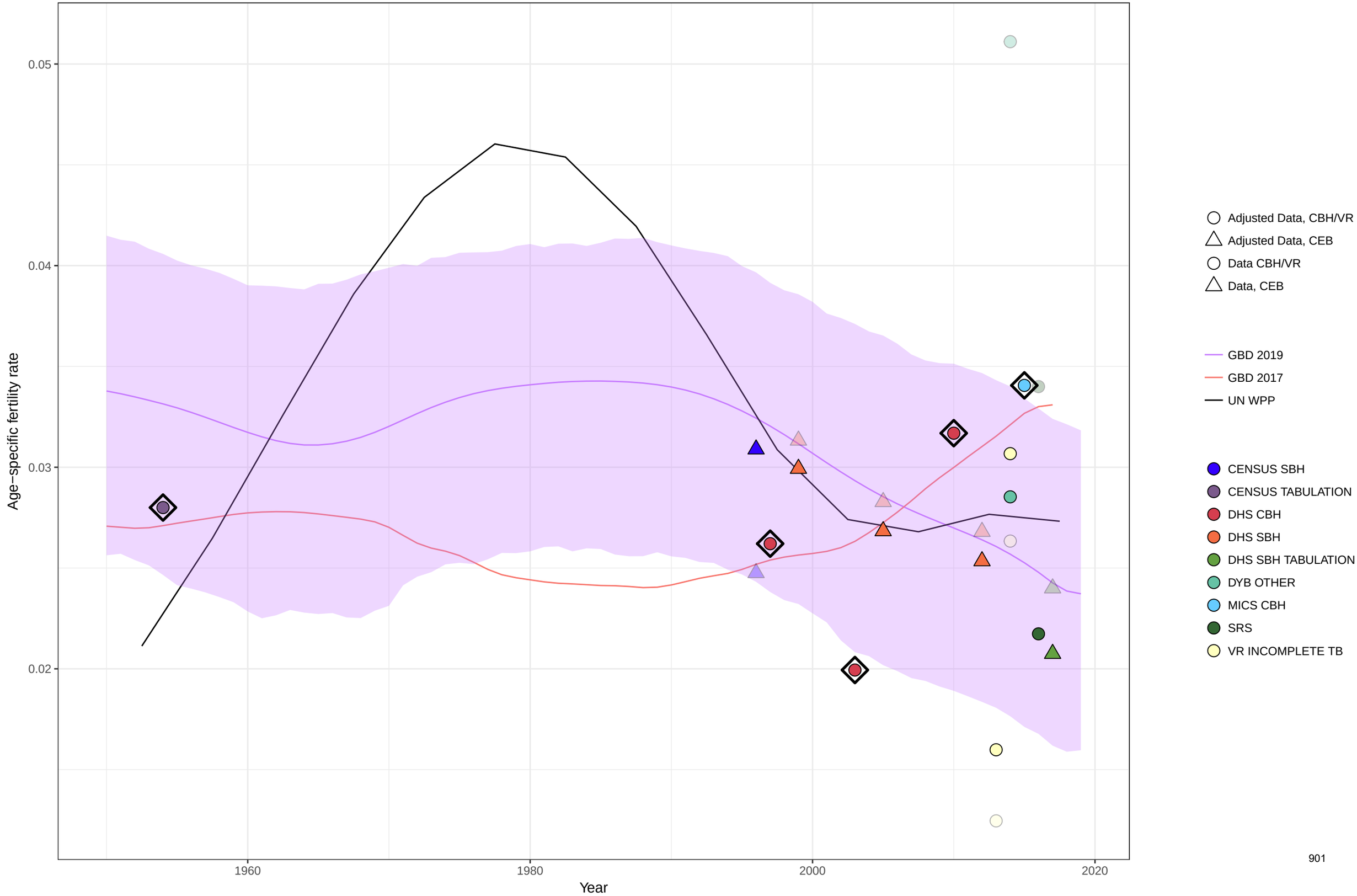

Age−specific fertility fitted trend lines, 1950−2019: Guinea, Ages: 50−54
Data points enclosed with a diamond are reference sources

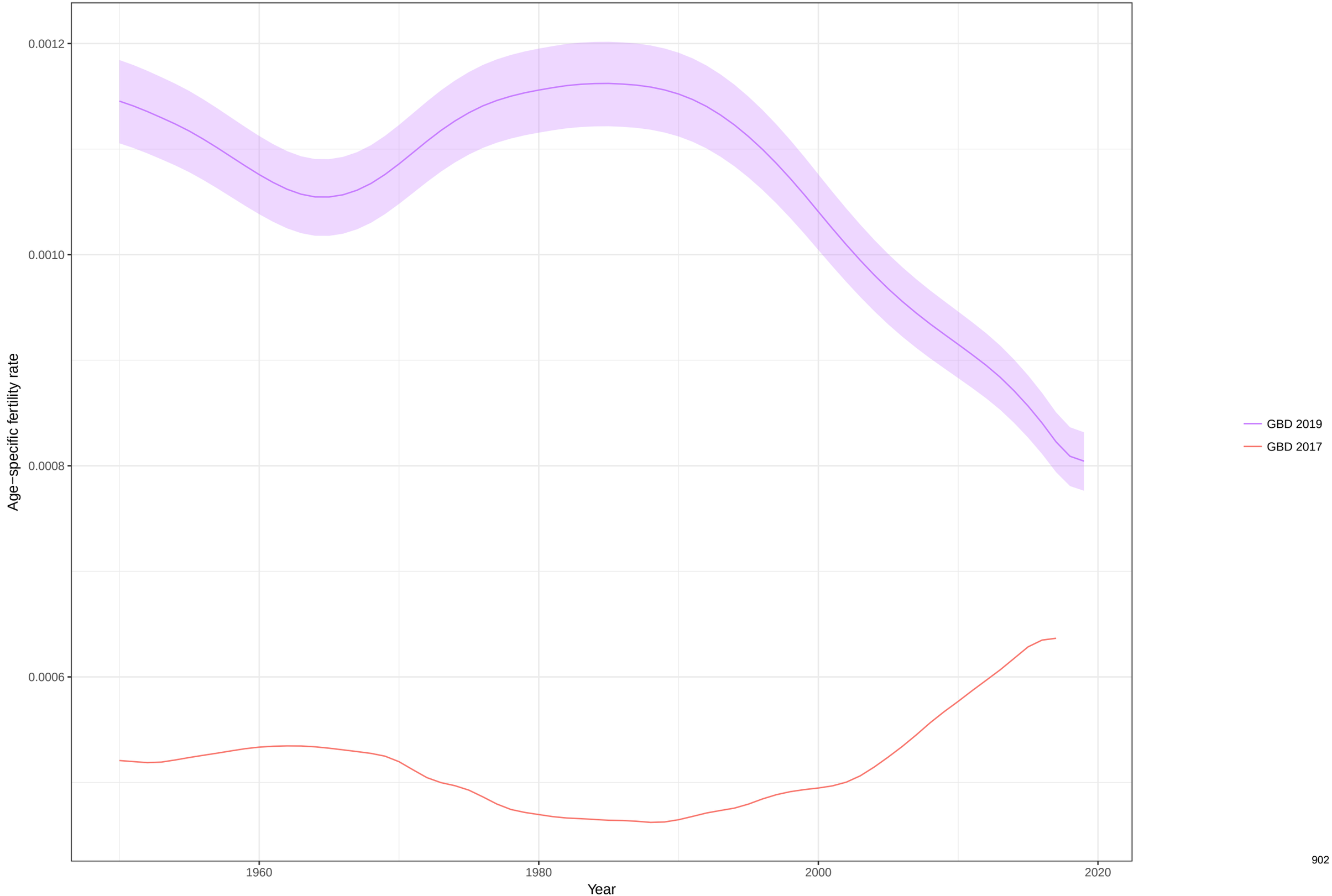

Total fertility rate fitted trend lines, 1950−2019: Guinea TFR
Data points enclosed with a diamond are reference sources

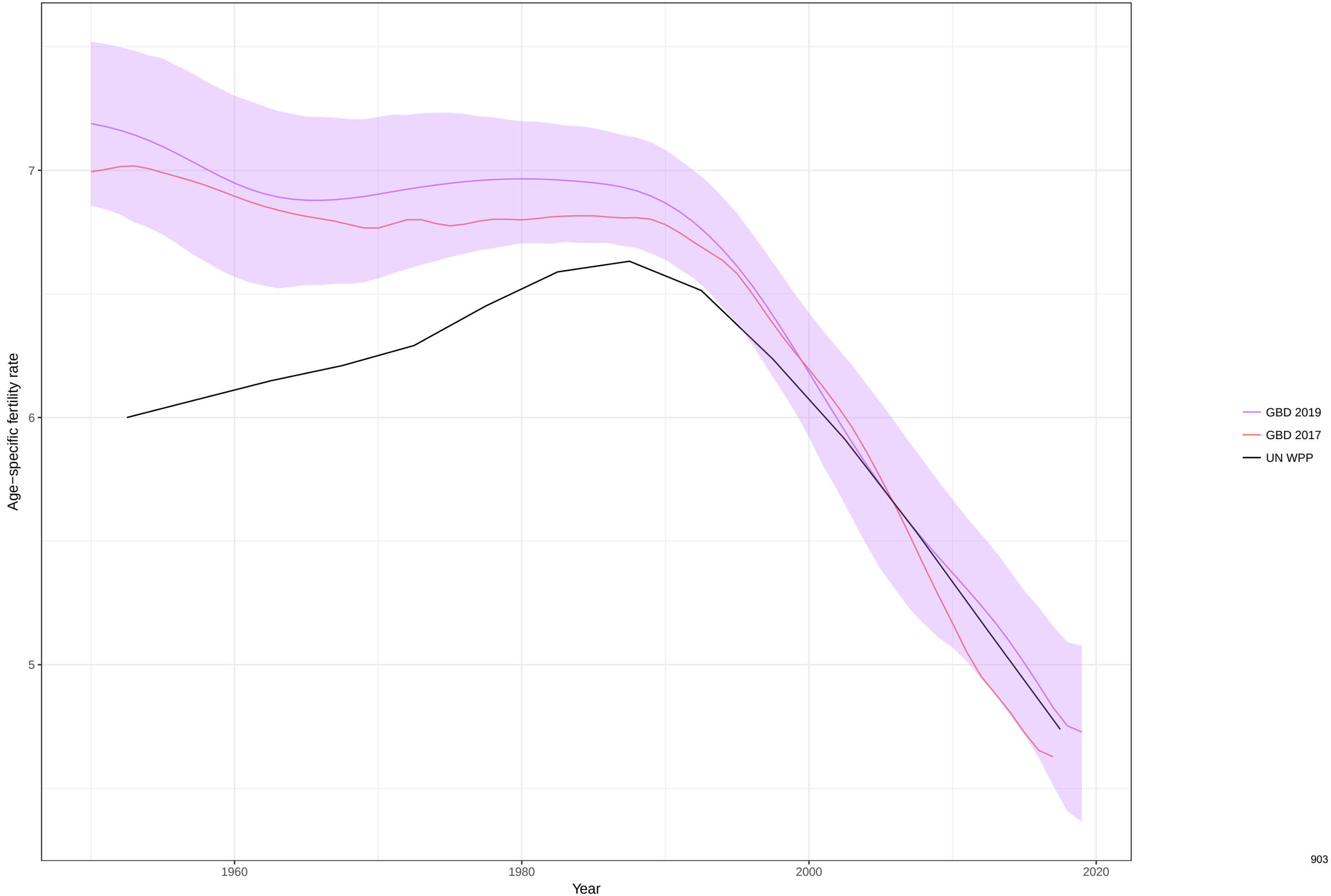

Age−specific fertility fitted trend lines, 1950−2019: Gambia, Ages: 10−14
Data points enclosed with a diamond are reference sources

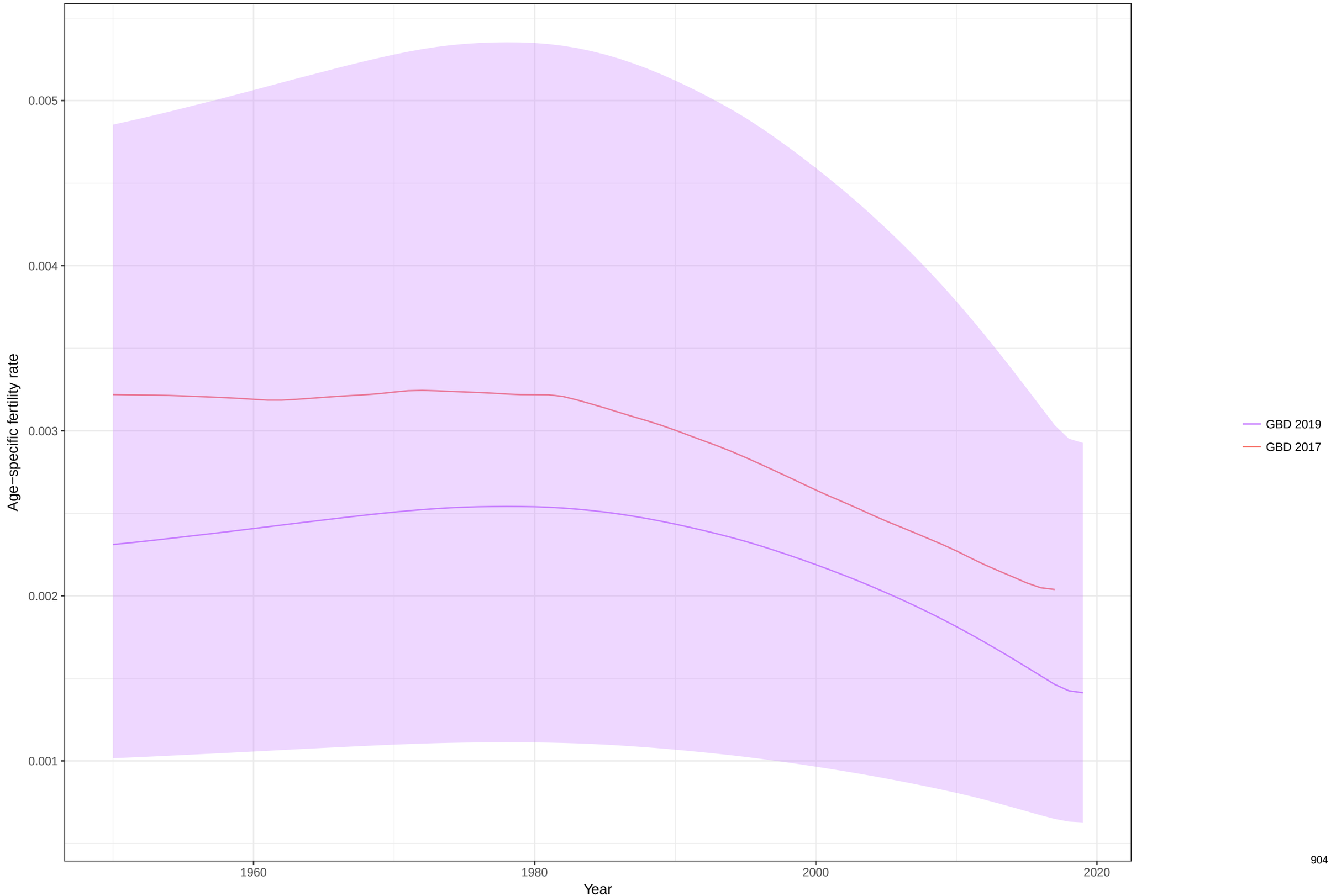

Age−specific fertility fitted trend lines, 1950−2019: Gambia, Ages: 15−19
Data points enclosed with a diamond are reference sources

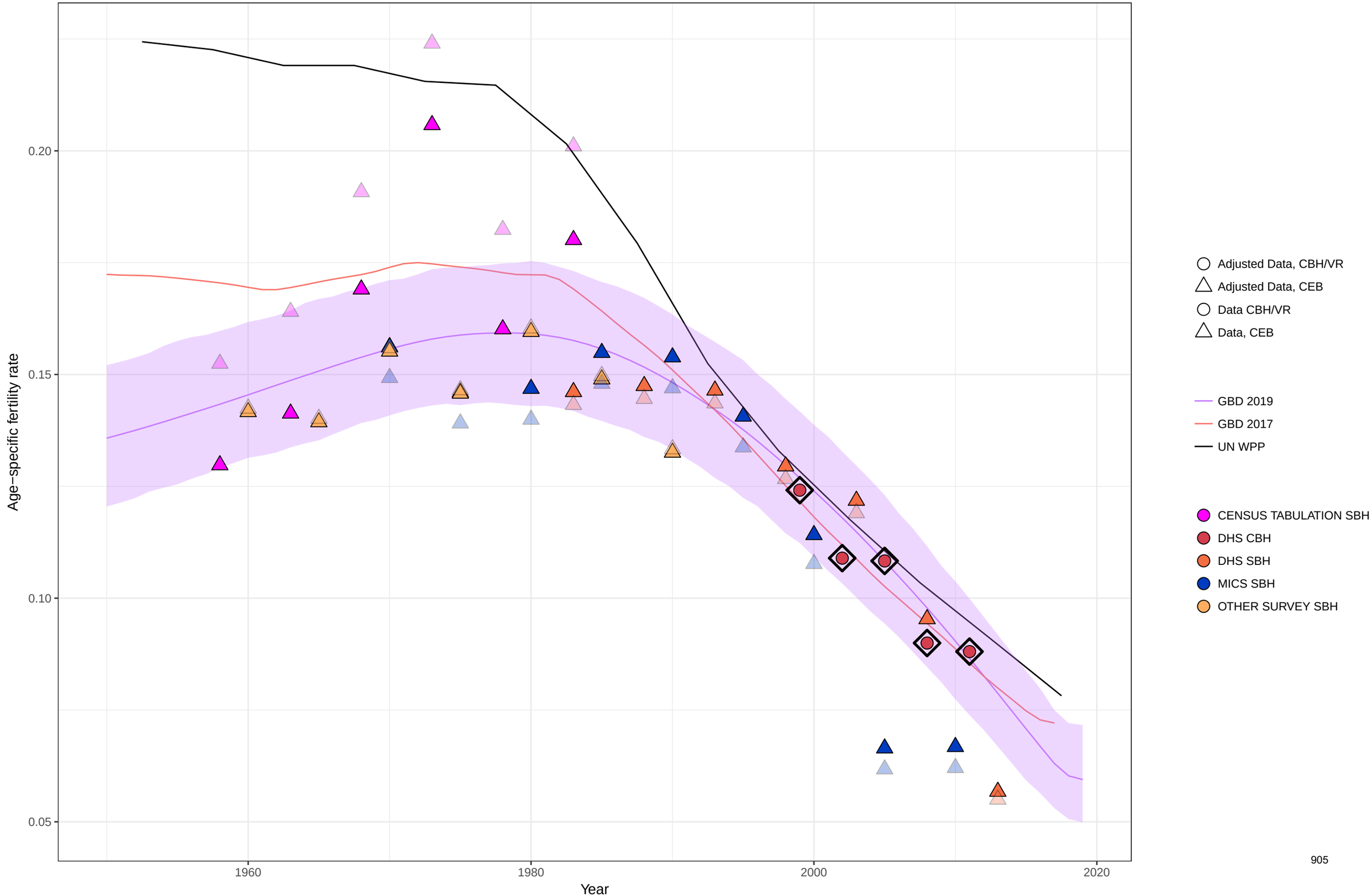

Age−specific fertility fitted trend lines, 1950−2019: Gambia, Ages: 20−24
Data points enclosed with a diamond are reference sources

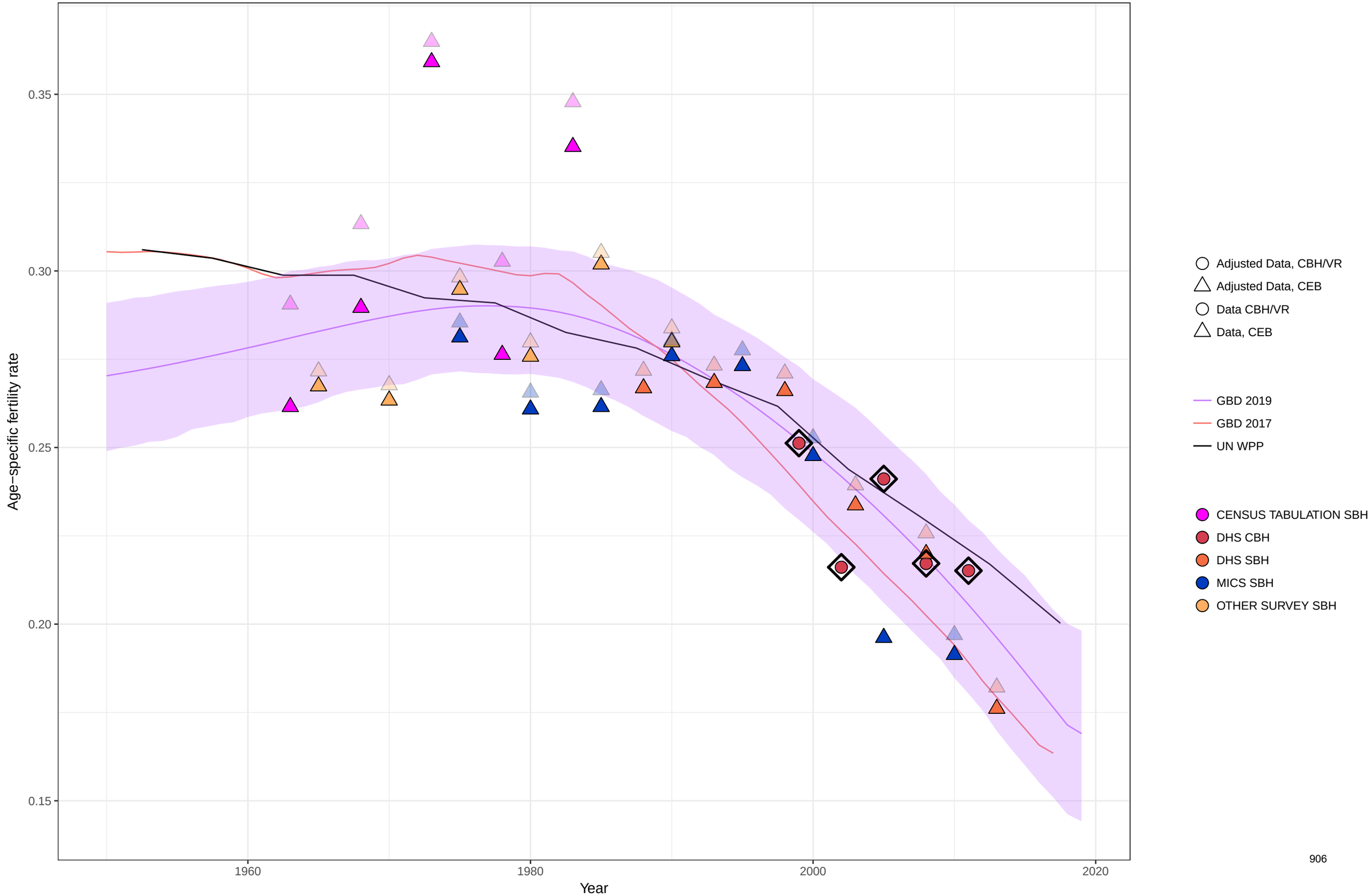

Age−specific fertility fitted trend lines, 1950−2019: Gambia, Ages: 25−29
Data points enclosed with a diamond are reference sources

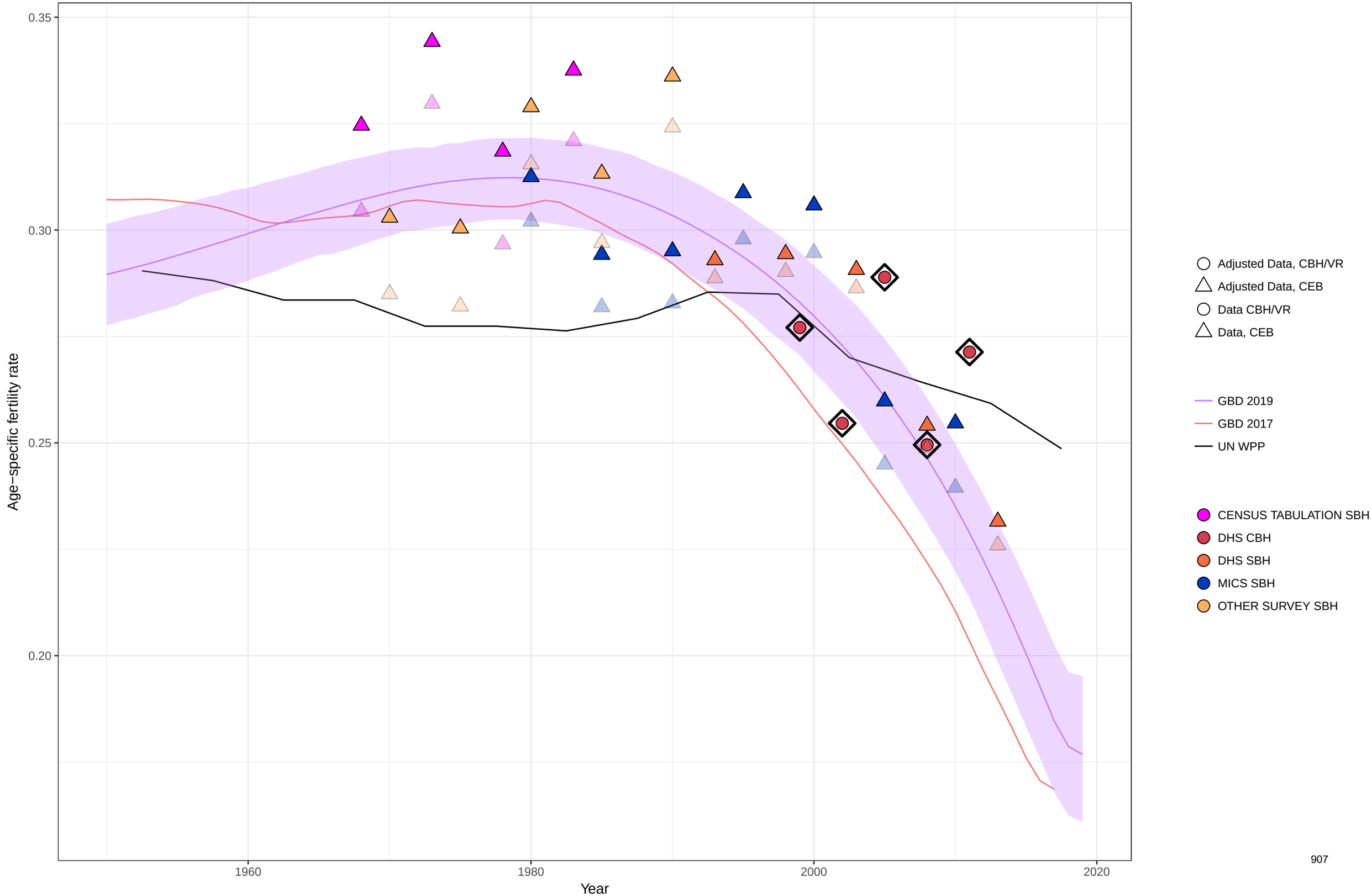

Age−specific fertility fitted trend lines, 1950−2019: Gambia, Ages: 30−34
Data points enclosed with a diamond are reference sources

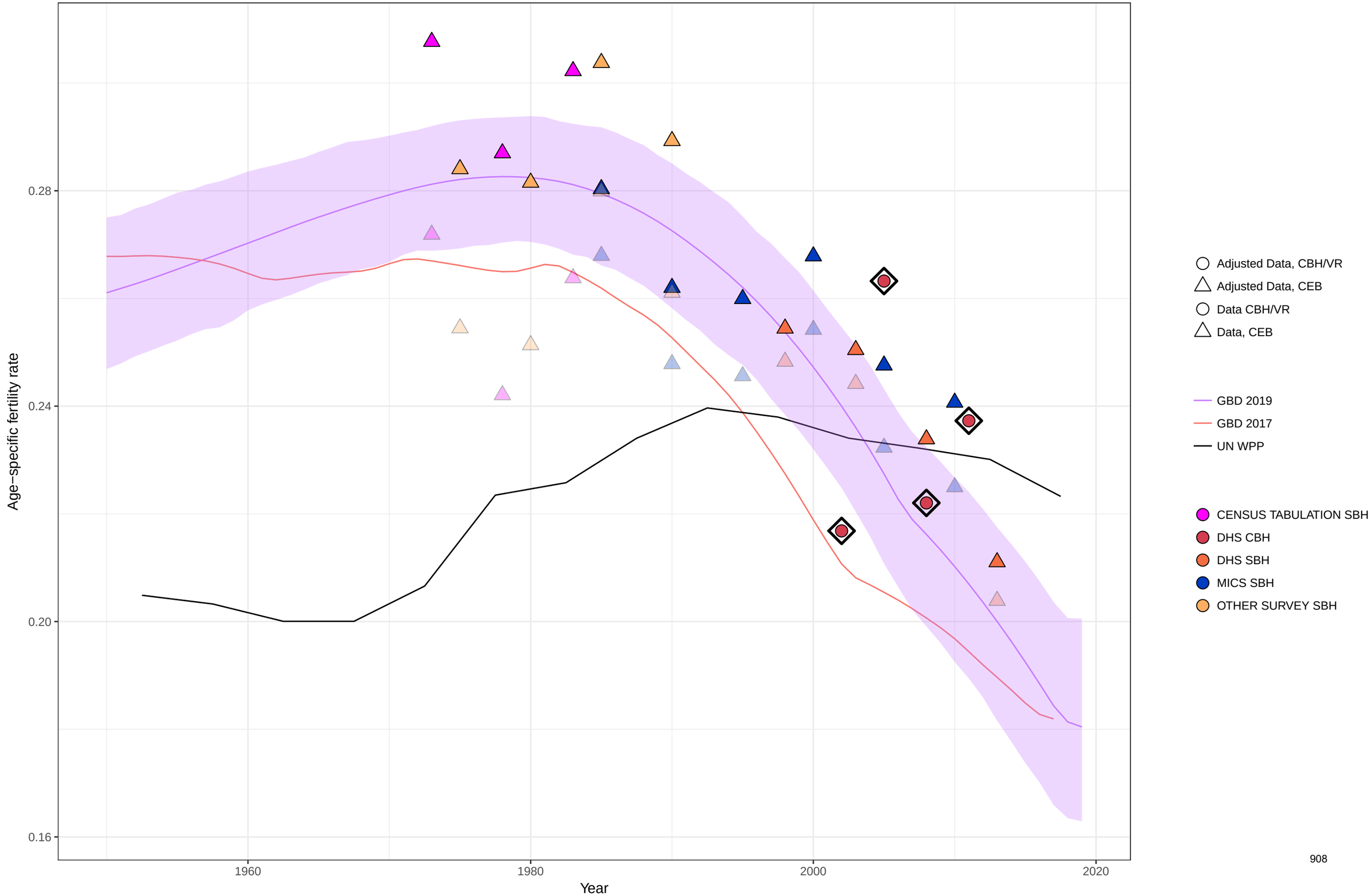

Age−specific fertility fitted trend lines, 1950−2019: Gambia, Ages: 35−39
Data points enclosed with a diamond are reference sources

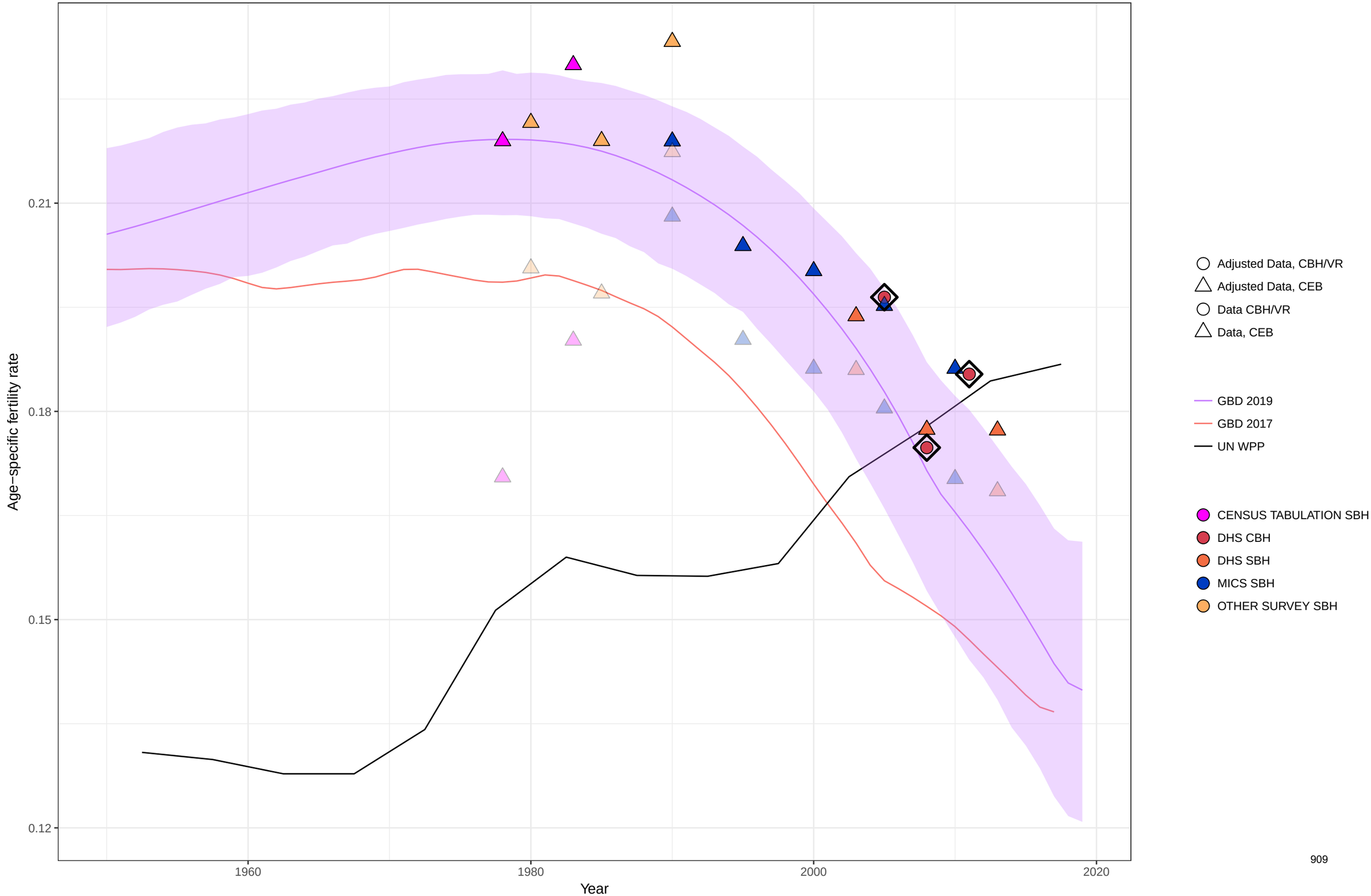

Age−specific fertility fitted trend lines, 1950−2019: Gambia, Ages: 40−44
Data points enclosed with a diamond are reference sources

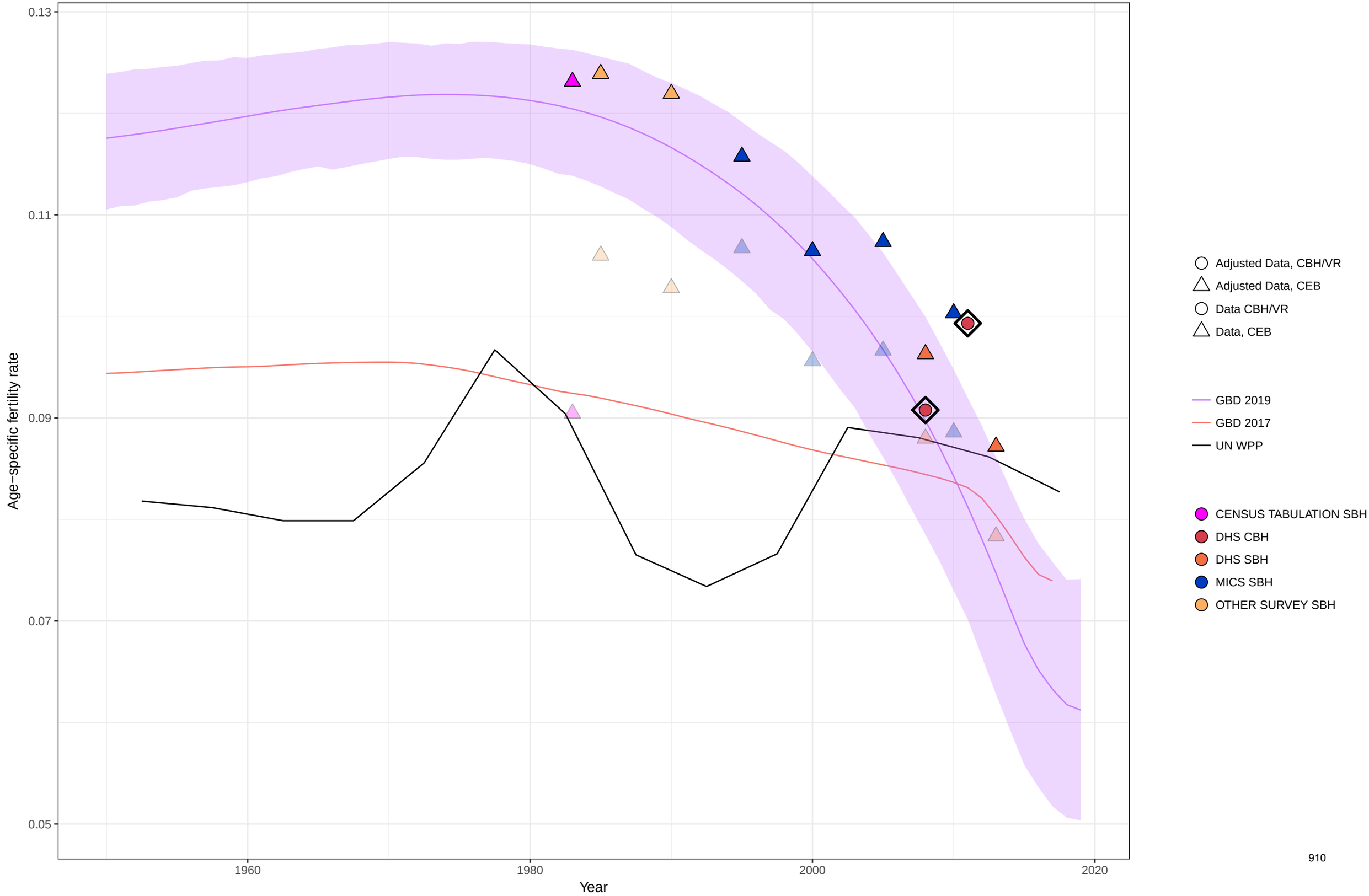

Age−specific fertility fitted trend lines, 1950−2019: Gambia, Ages: 45−49
Data points enclosed with a diamond are reference sources

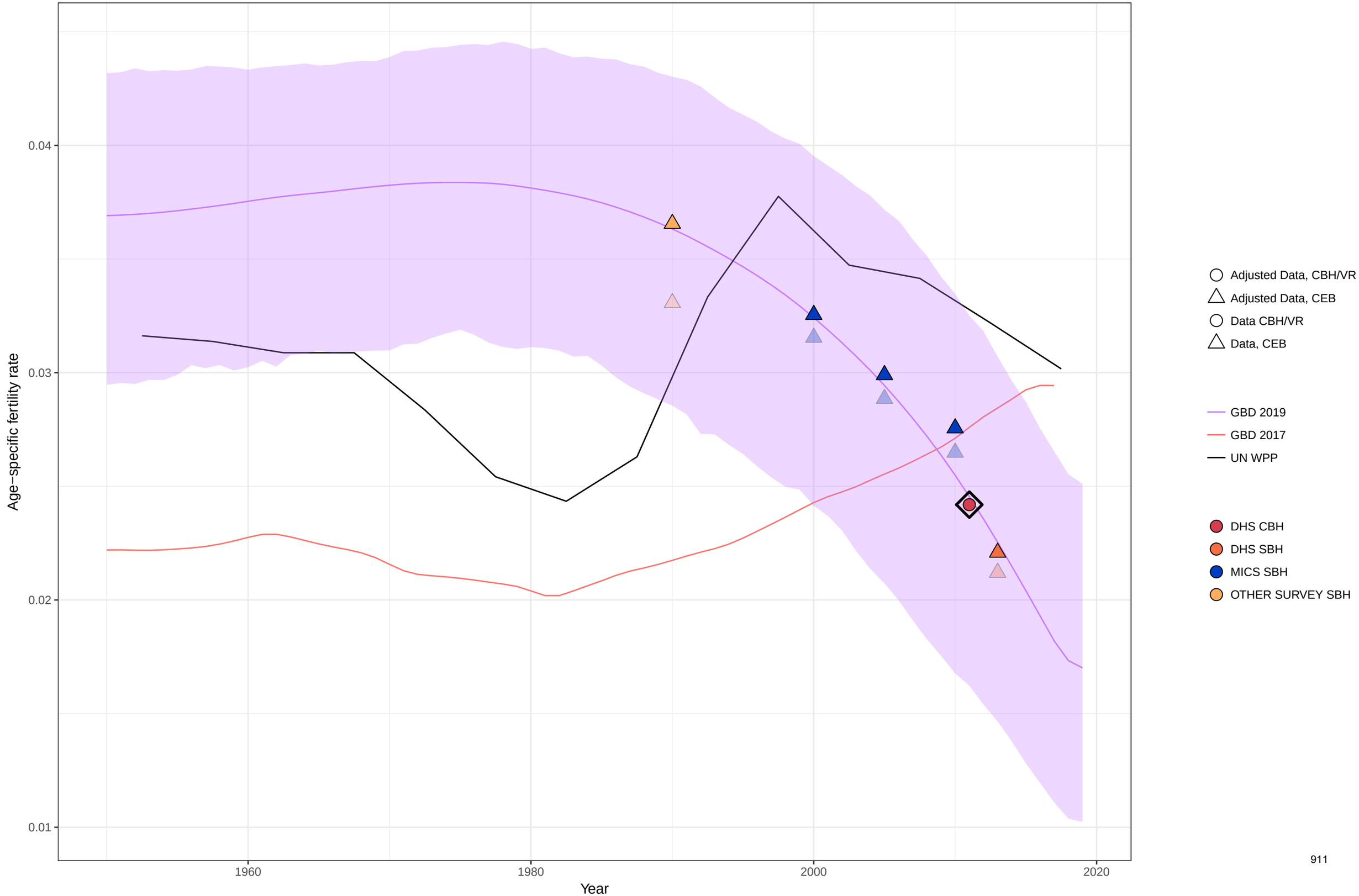

Age−specific fertility fitted trend lines, 1950−2019: Gambia, Ages: 50−54
Data points enclosed with a diamond are reference sources

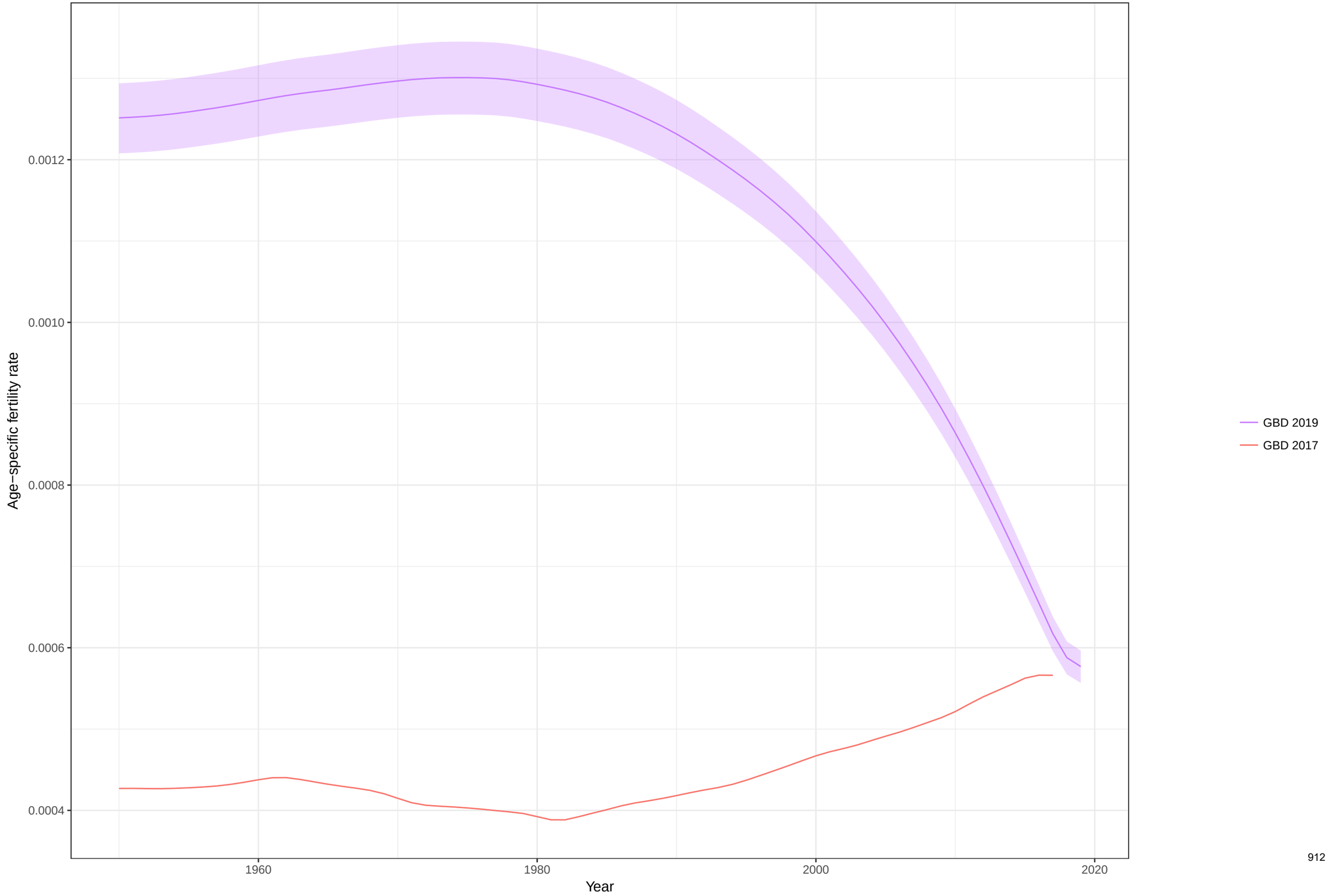

Total fertility rate fitted trend lines, 1950−2019: Gambia TFR
Data points enclosed with a diamond are reference sources

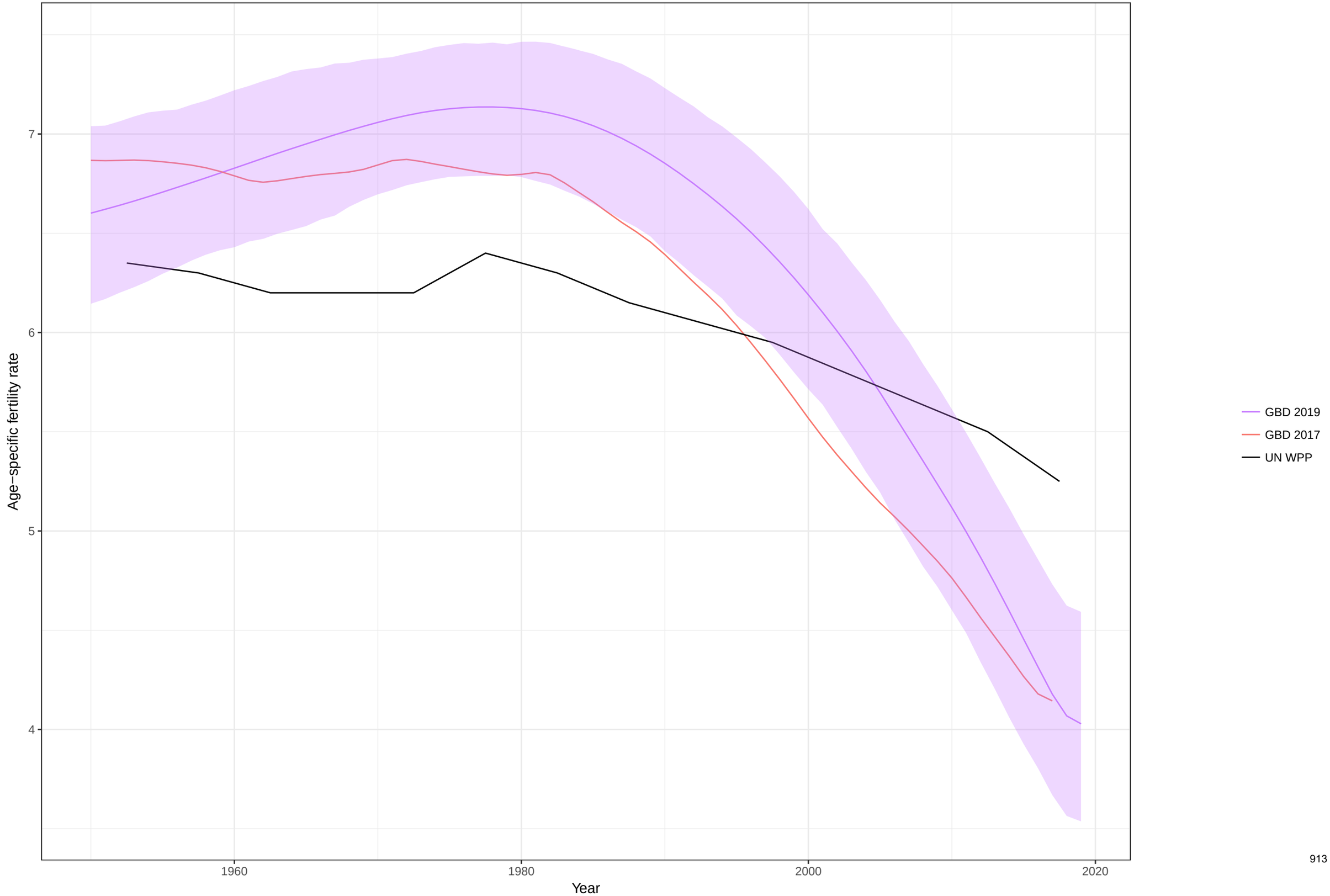

Age−specific fertility fitted trend lines, 1950−2019: Guinea−Bissau, Ages: 10−14
Data points enclosed with a diamond are reference sources

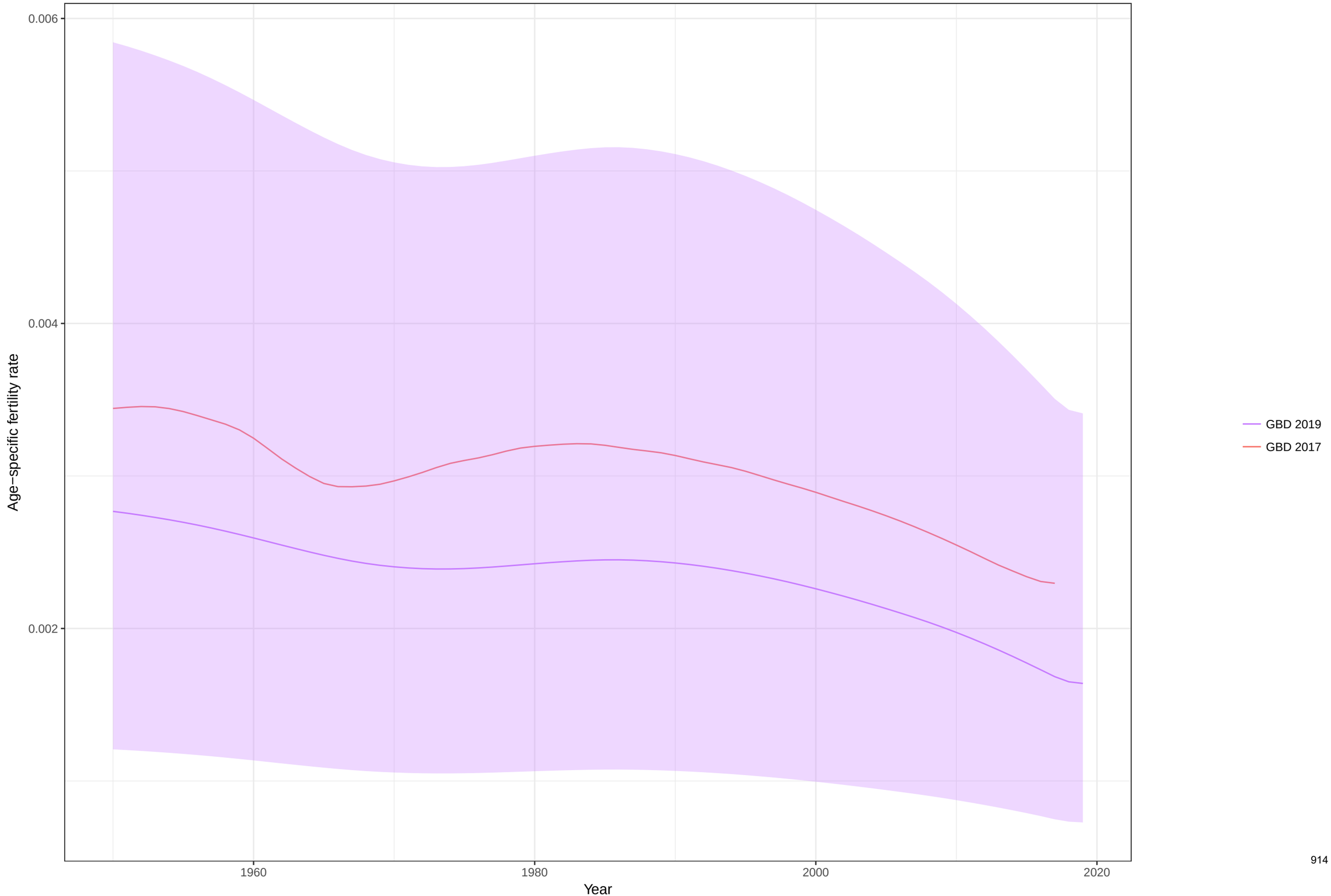

Age−specific fertility fitted trend lines, 1950−2019: Guinea−Bissau, Ages: 15−19
Data points enclosed with a diamond are reference sources

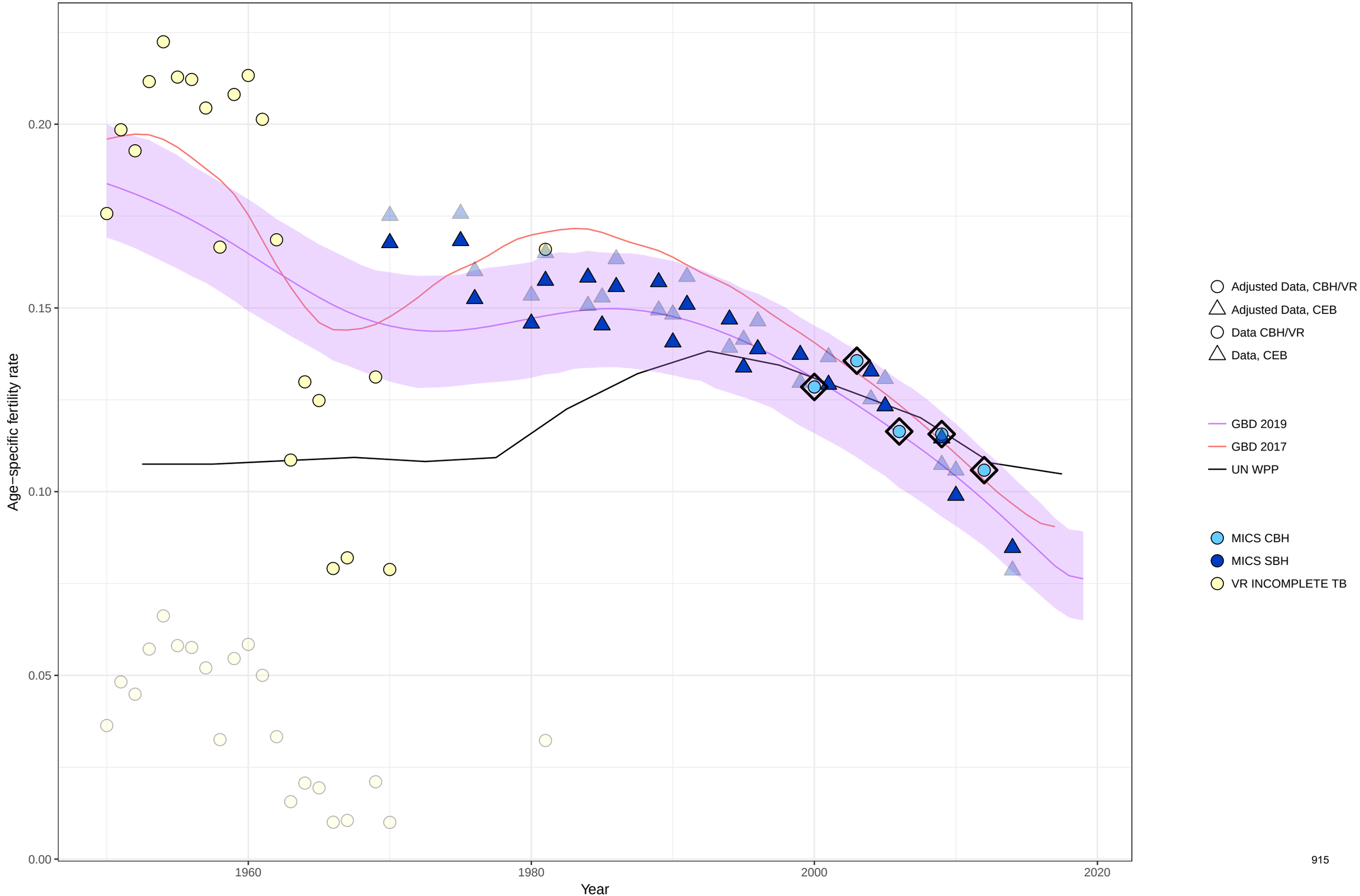

Age−specific fertility fitted trend lines, 1950−2019: Guinea−Bissau, Ages: 20−24
Data points enclosed with a diamond are reference sources

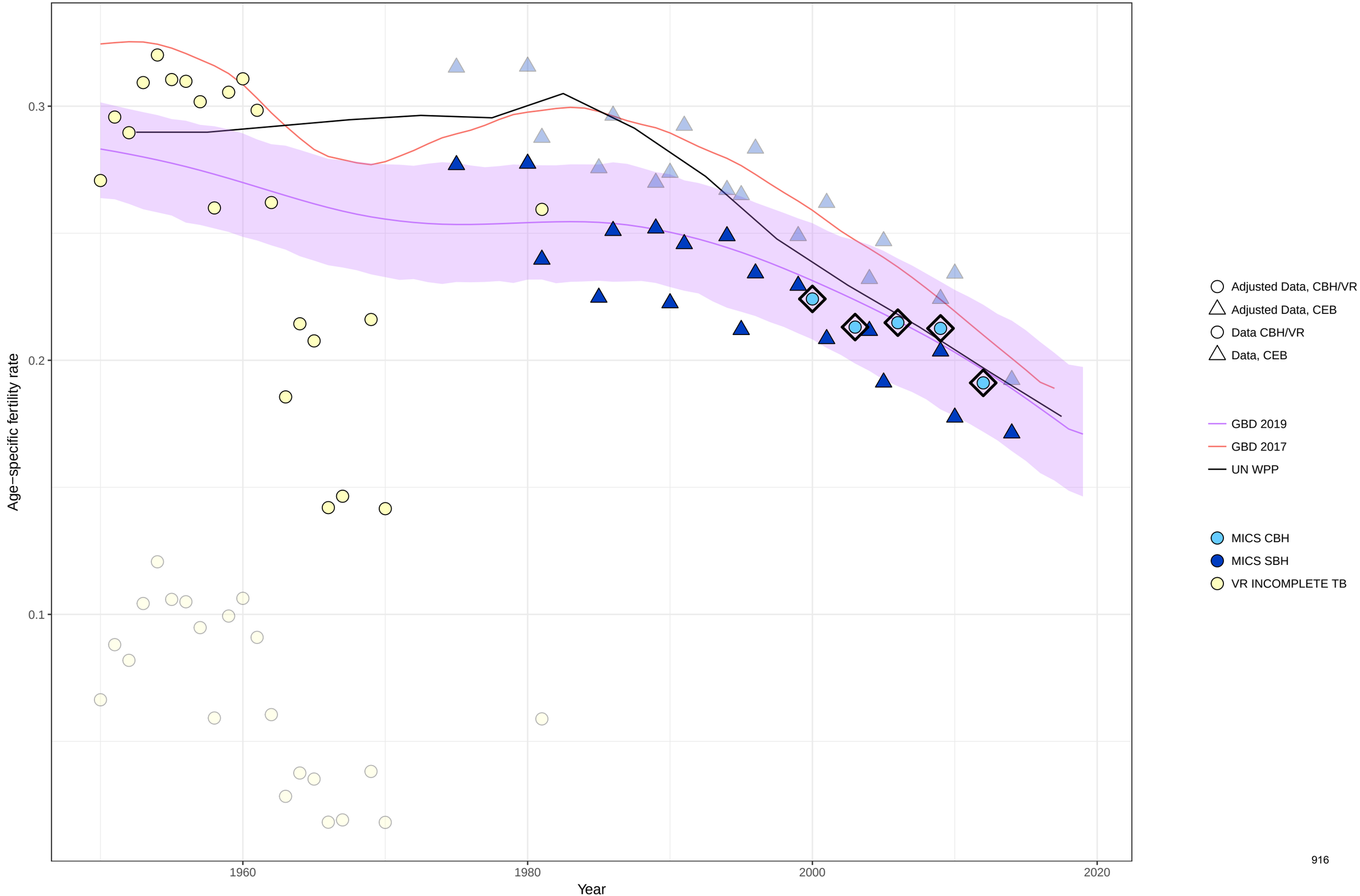

Age−specific fertility fitted trend lines, 1950−2019: Guinea−Bissau, Ages: 25−29
Data points enclosed with a diamond are reference sources

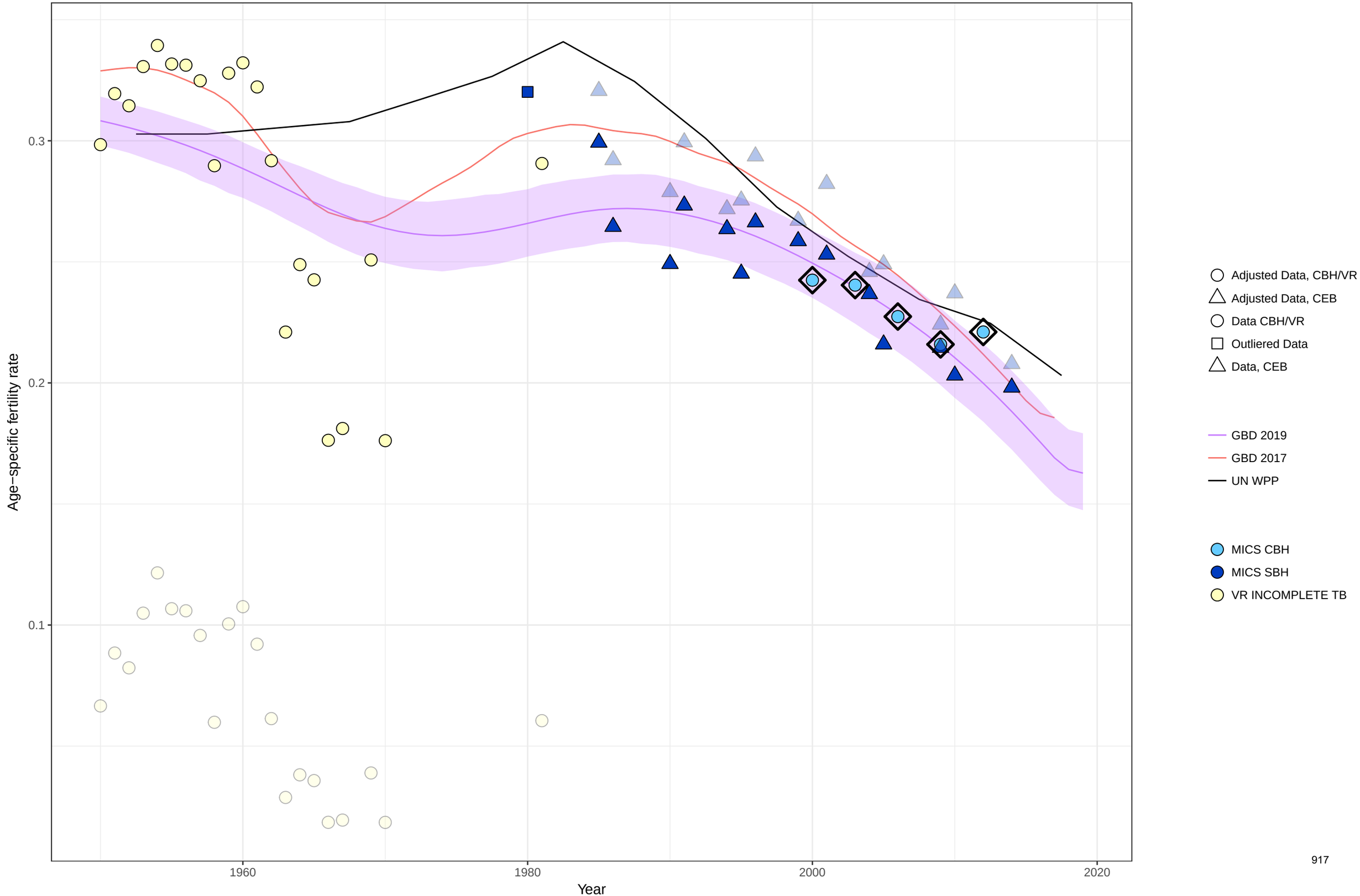

Age−specific fertility fitted trend lines, 1950−2019: Guinea−Bissau, Ages: 30−34
Data points enclosed with a diamond are reference sources

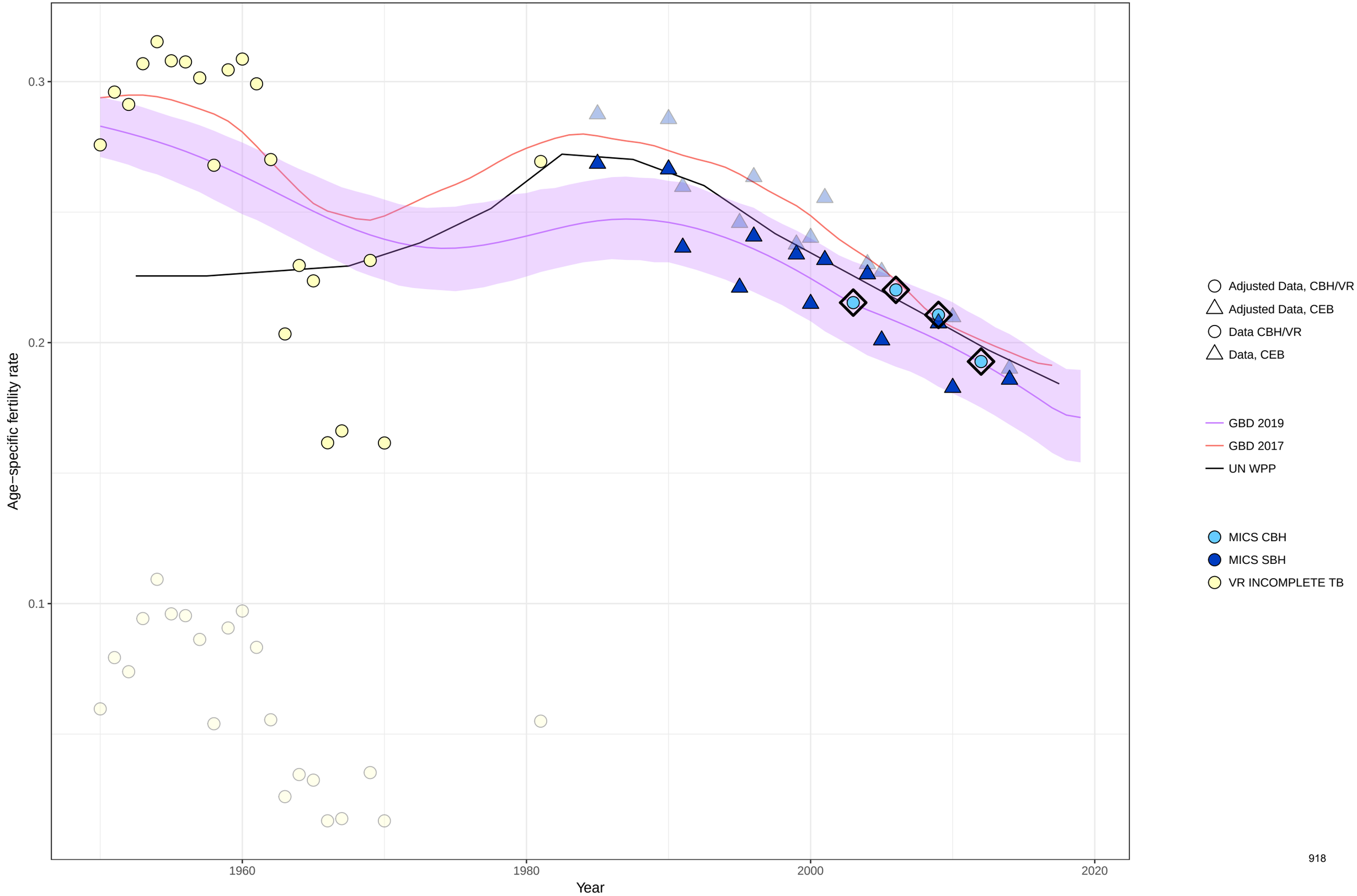

Age−specific fertility fitted trend lines, 1950−2019: Guinea−Bissau, Ages: 35−39
Data points enclosed with a diamond are reference sources

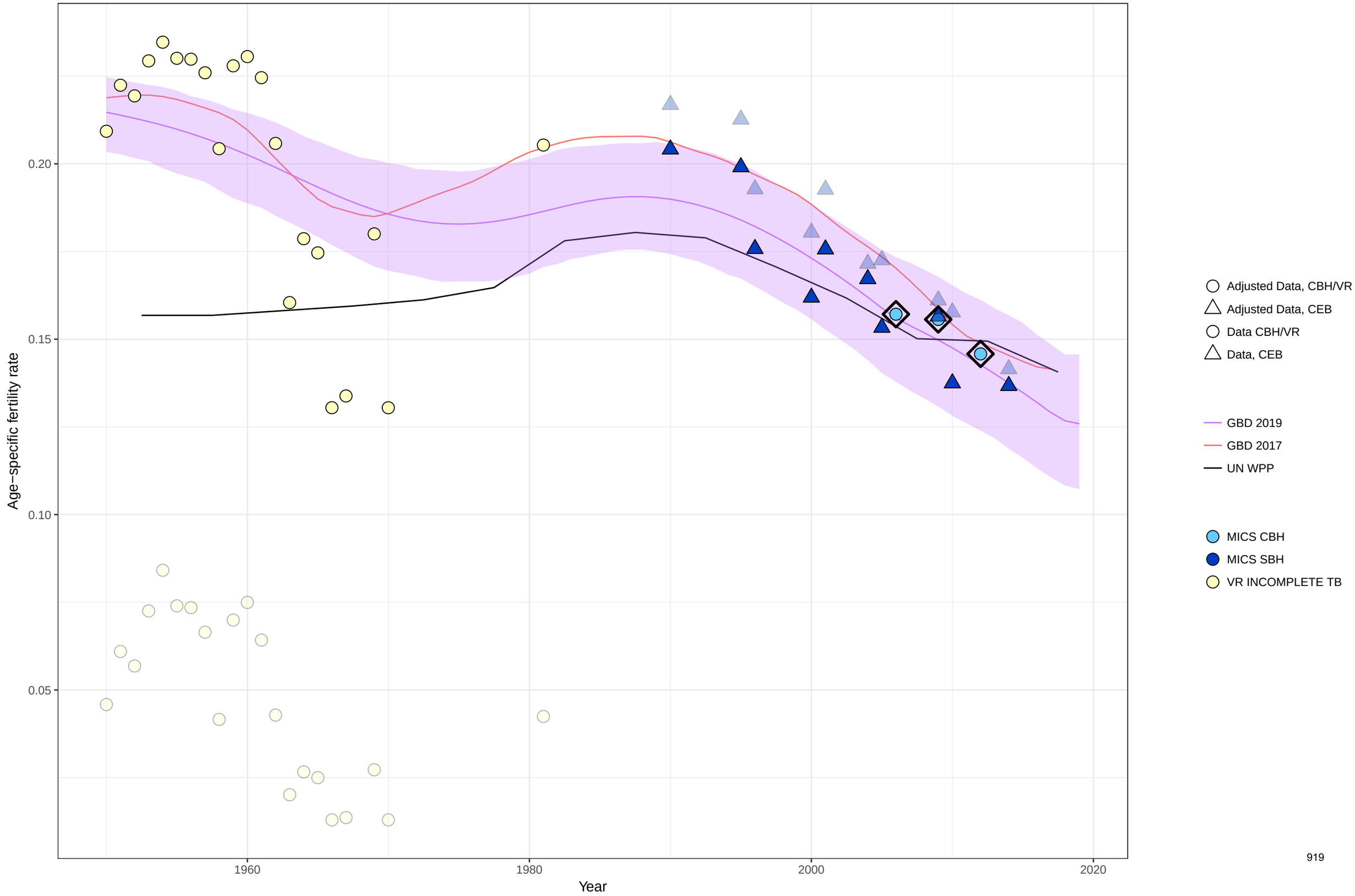

Age−specific fertility fitted trend lines, 1950−2019: Guinea−Bissau, Ages: 40−44
Data points enclosed with a diamond are reference sources

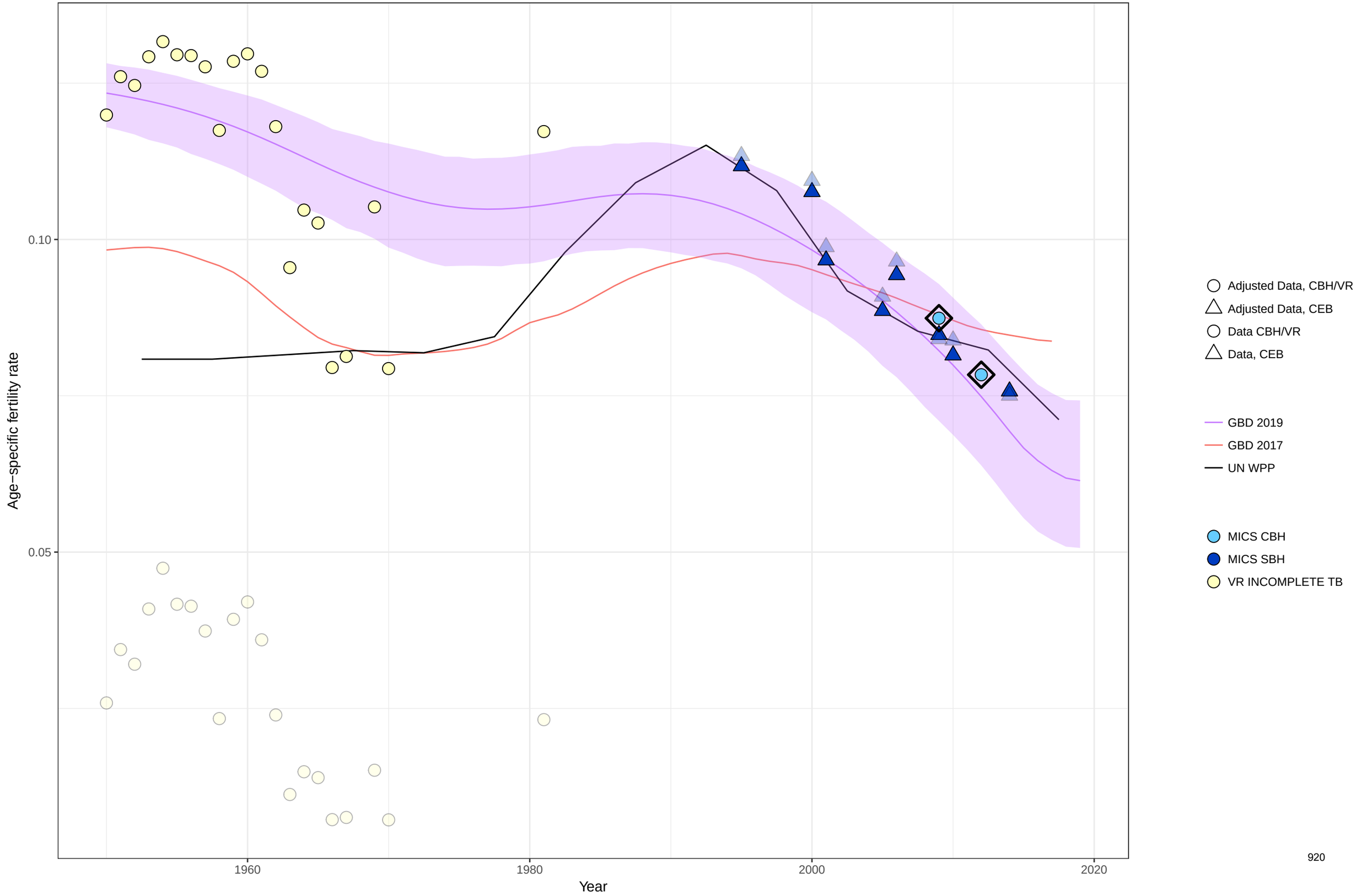

Age−specific fertility fitted trend lines, 1950−2019: Guinea−Bissau, Ages: 45−49
Data points enclosed with a diamond are reference sources

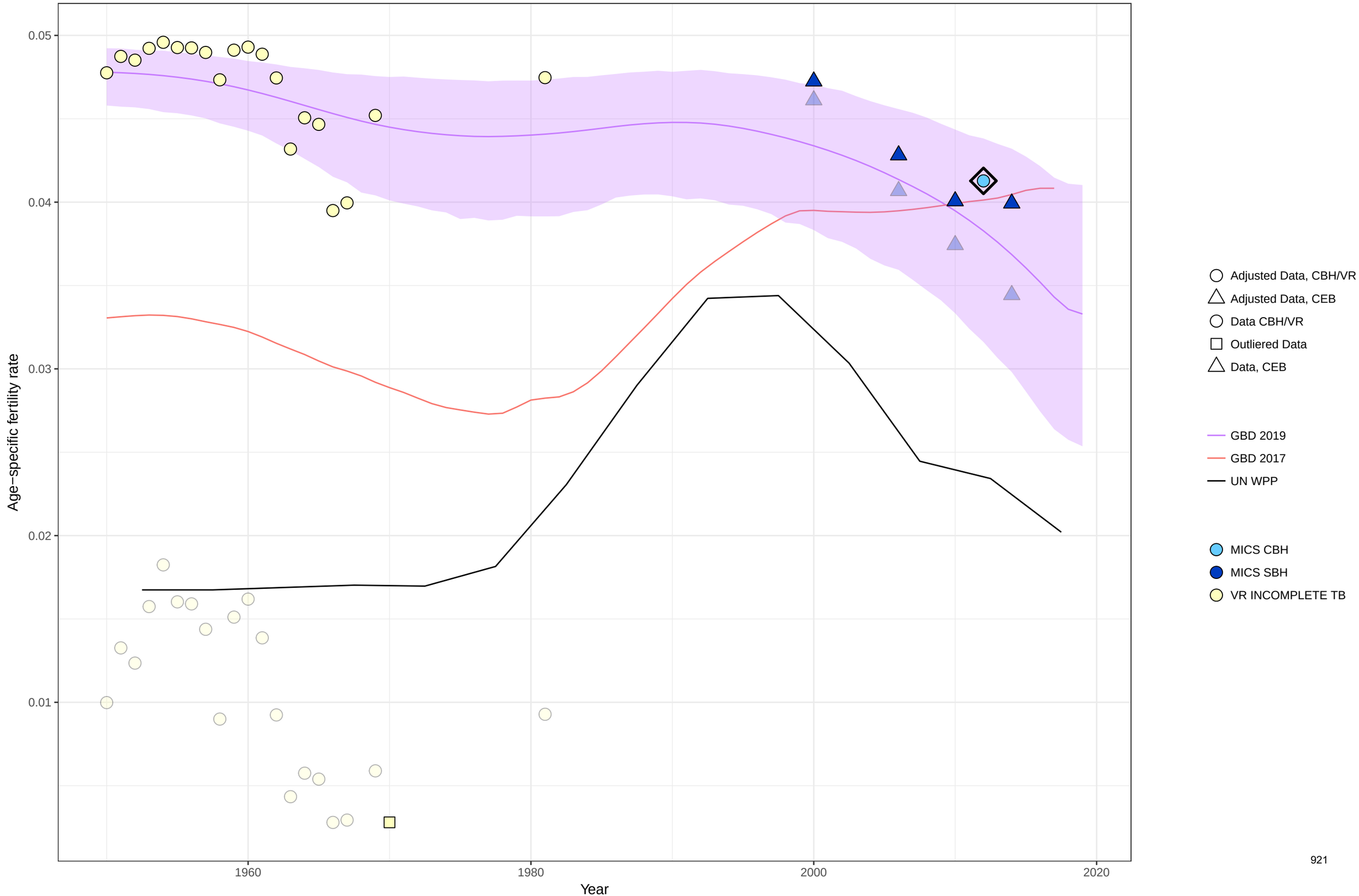

Age−specific fertility fitted trend lines, 1950−2019: Guinea−Bissau, Ages: 50−54
Data points enclosed with a diamond are reference sources

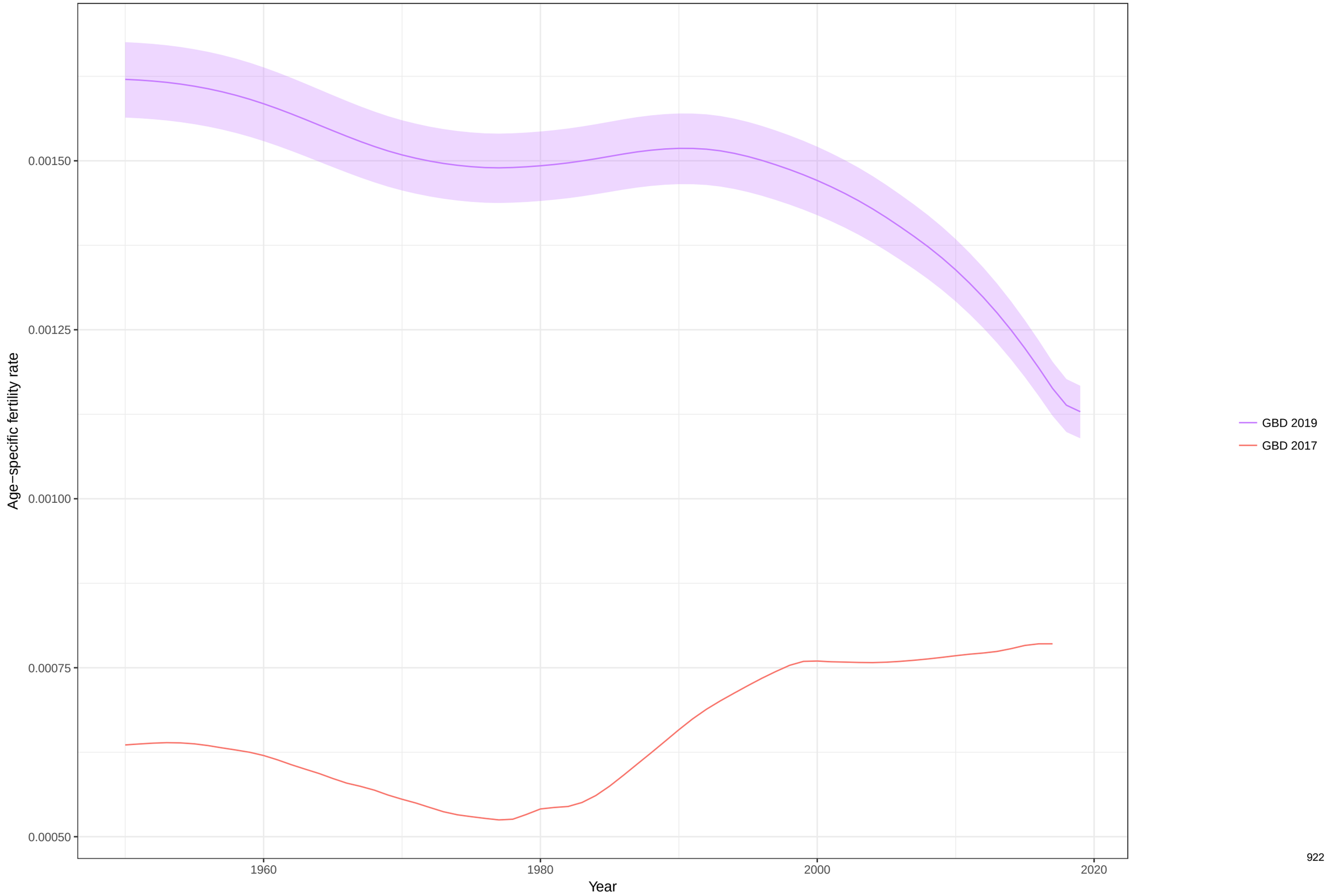

Total fertility rate fitted trend lines, 1950−2019: Guinea−Bissau TFR
Data points enclosed with a diamond are reference sources

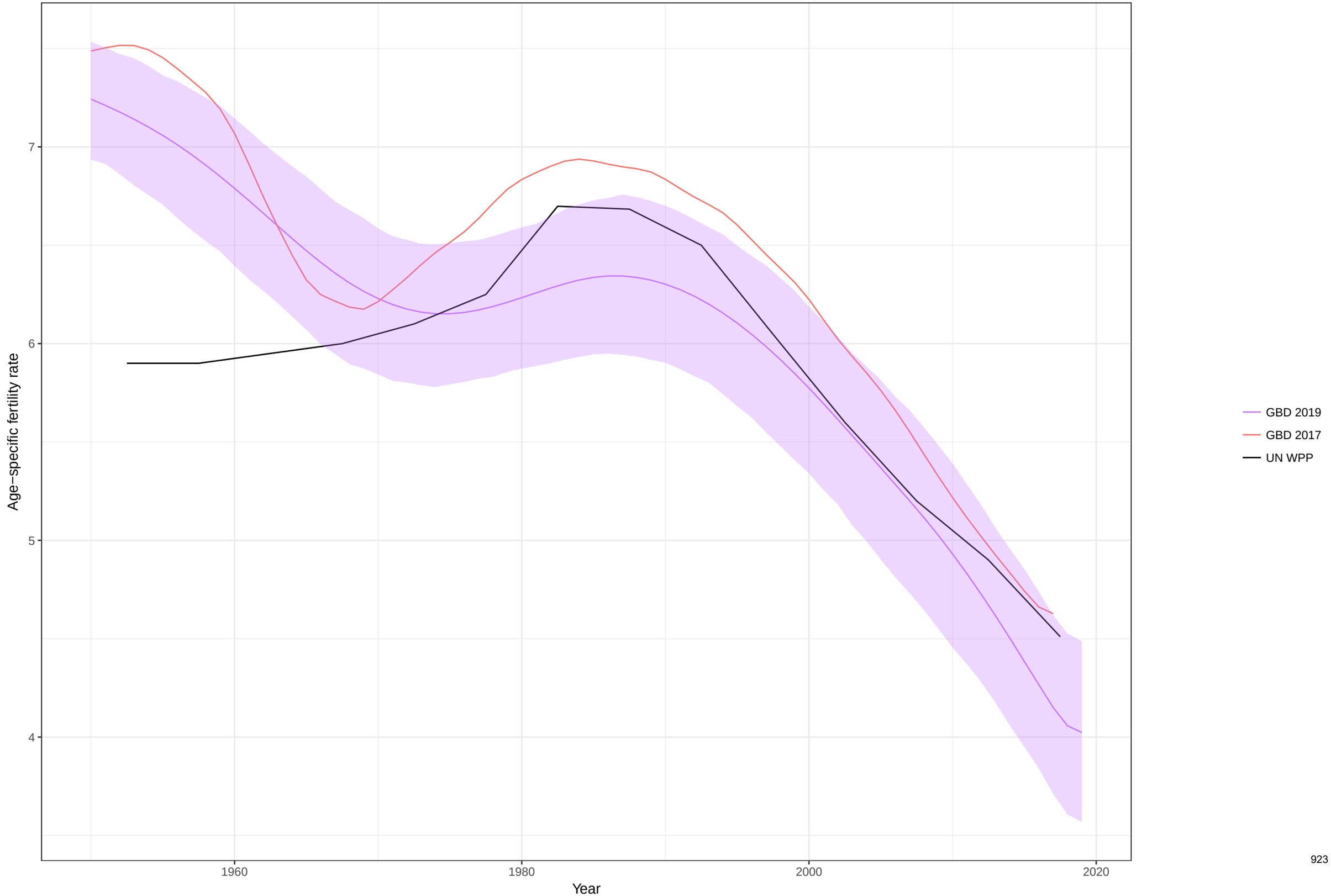

Age−specific fertility fitted trend lines, 1950−2019: Equatorial Guinea, Ages: 10−14
Data points enclosed with a diamond are reference sources

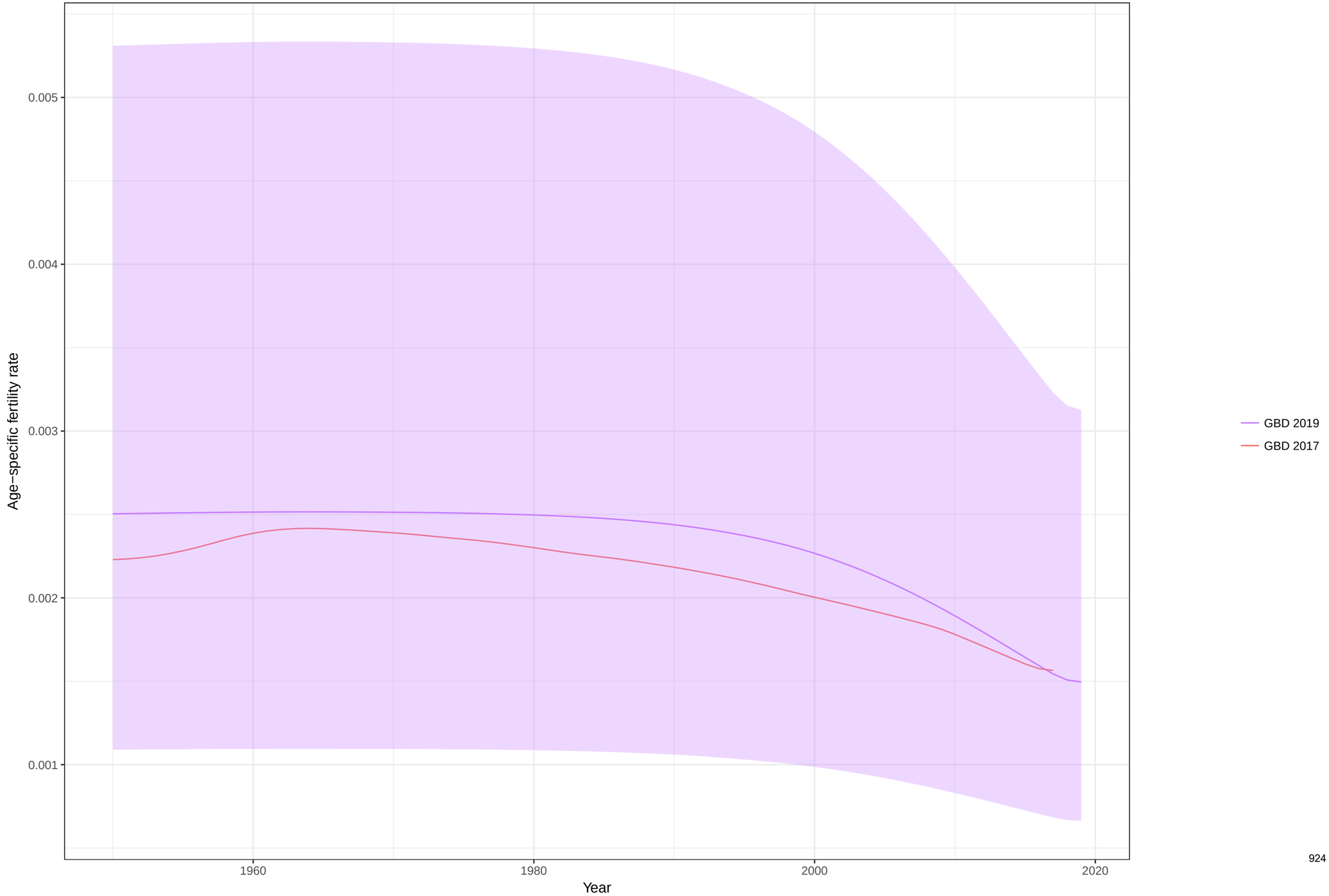

Age−specific fertility fitted trend lines, 1950−2019: Equatorial Guinea, Ages: 15−19
Data points enclosed with a diamond are reference sources

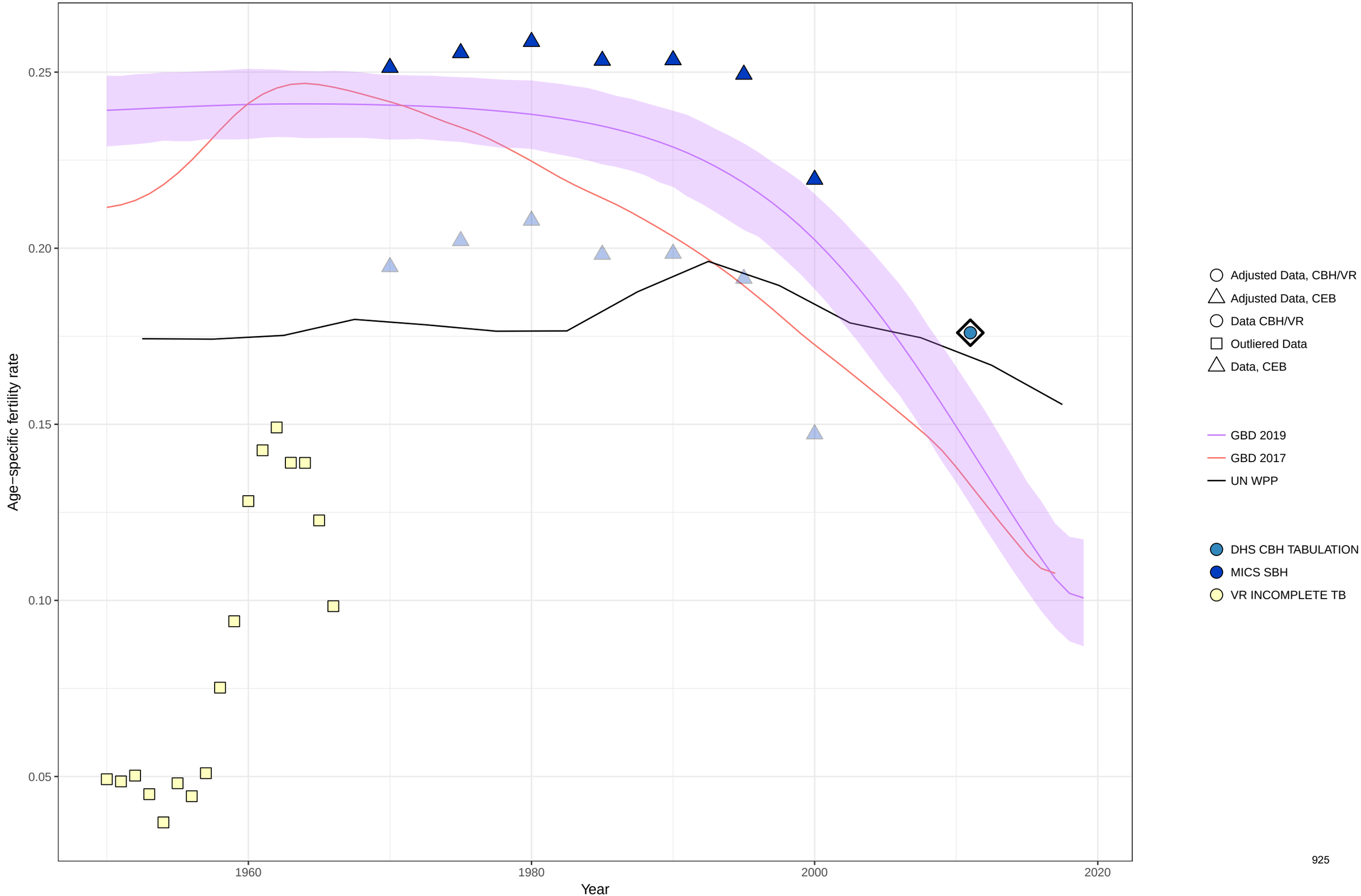

Age−specific fertility fitted trend lines, 1950−2019: Equatorial Guinea, Ages: 20−24
Data points enclosed with a diamond are reference sources

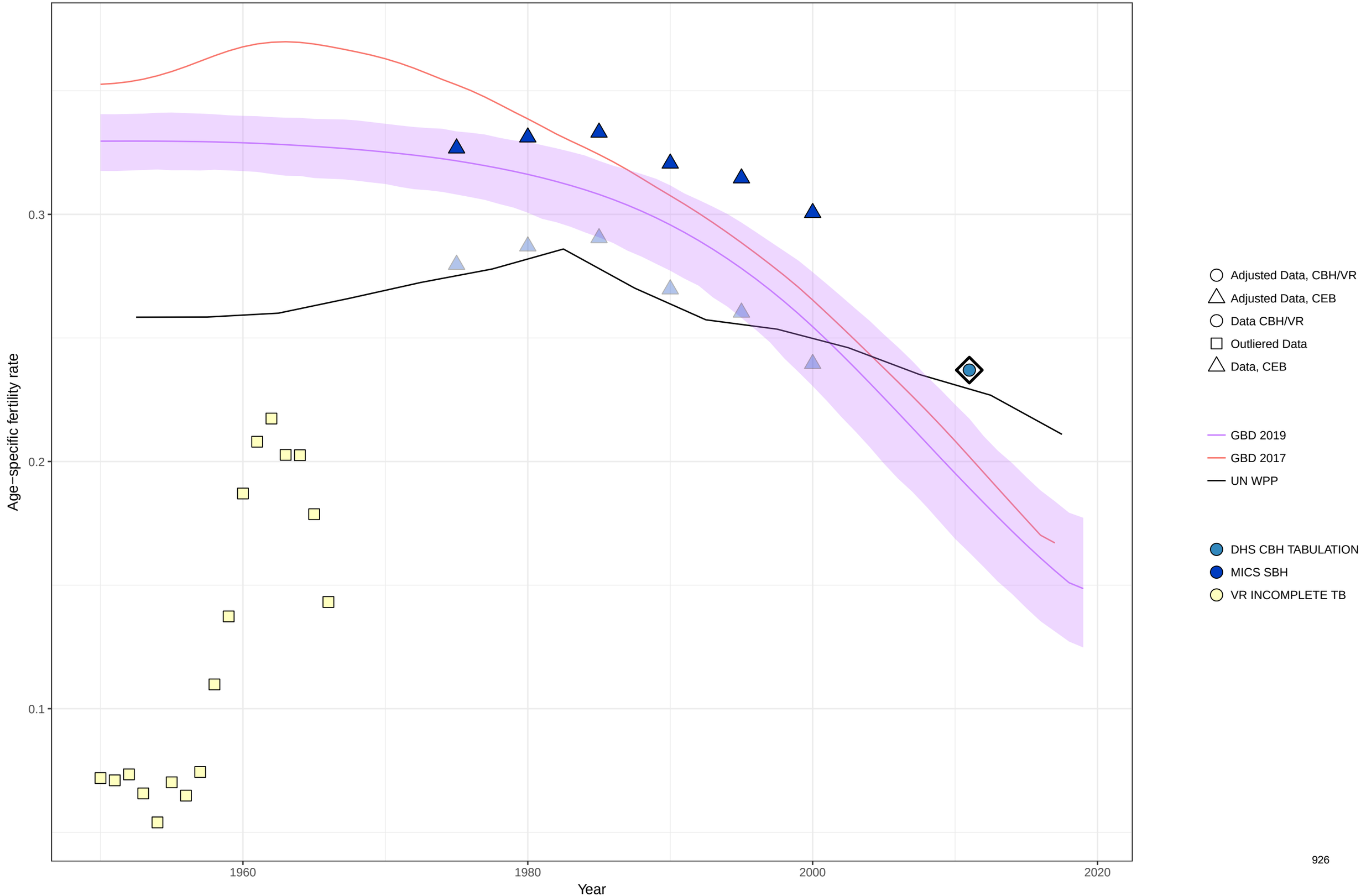

Age−specific fertility fitted trend lines, 1950−2019: Equatorial Guinea, Ages: 25−29
Data points enclosed with a diamond are reference sources

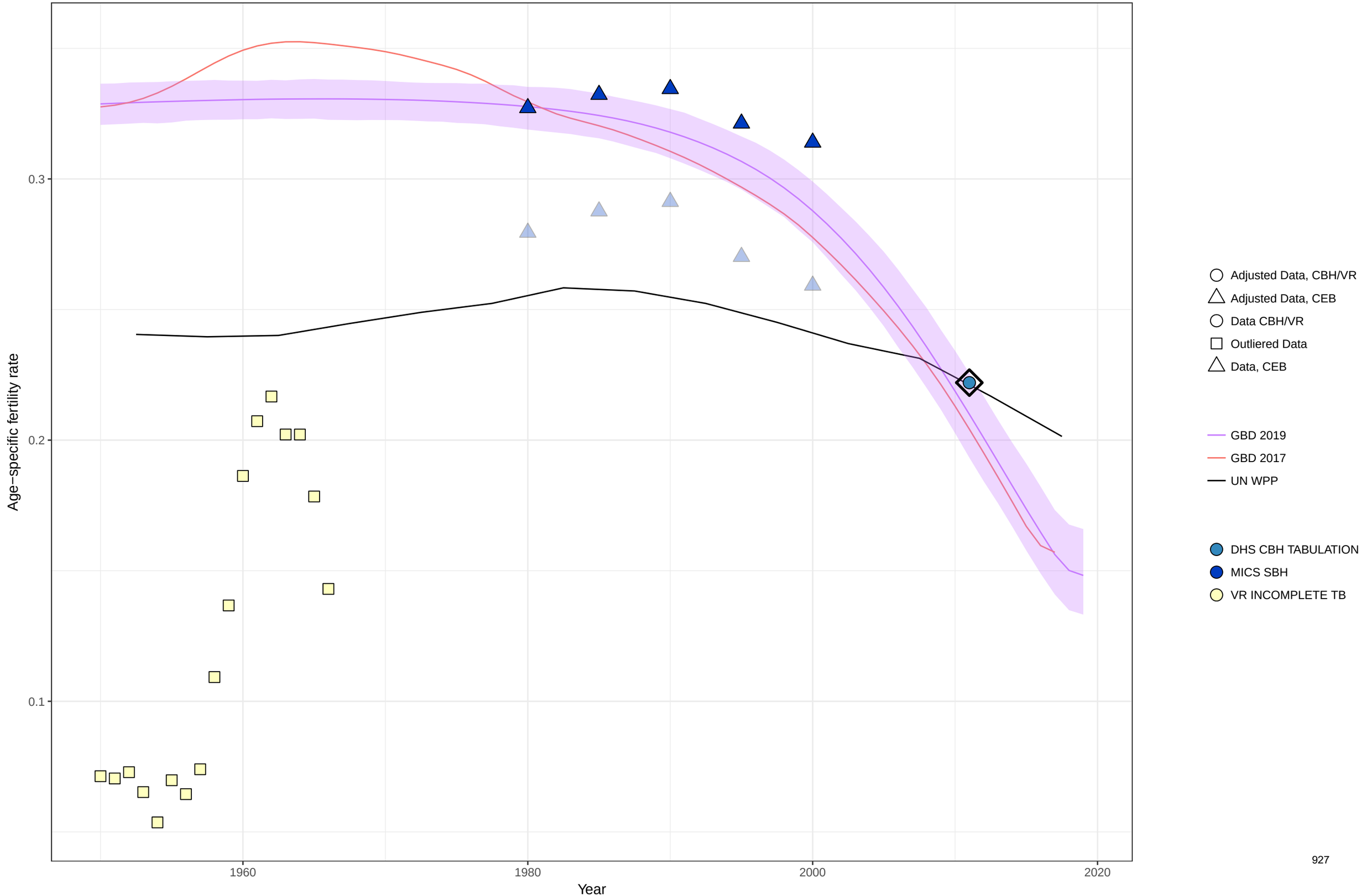

Age−specific fertility fitted trend lines, 1950−2019: Equatorial Guinea, Ages: 30−34
Data points enclosed with a diamond are reference sources

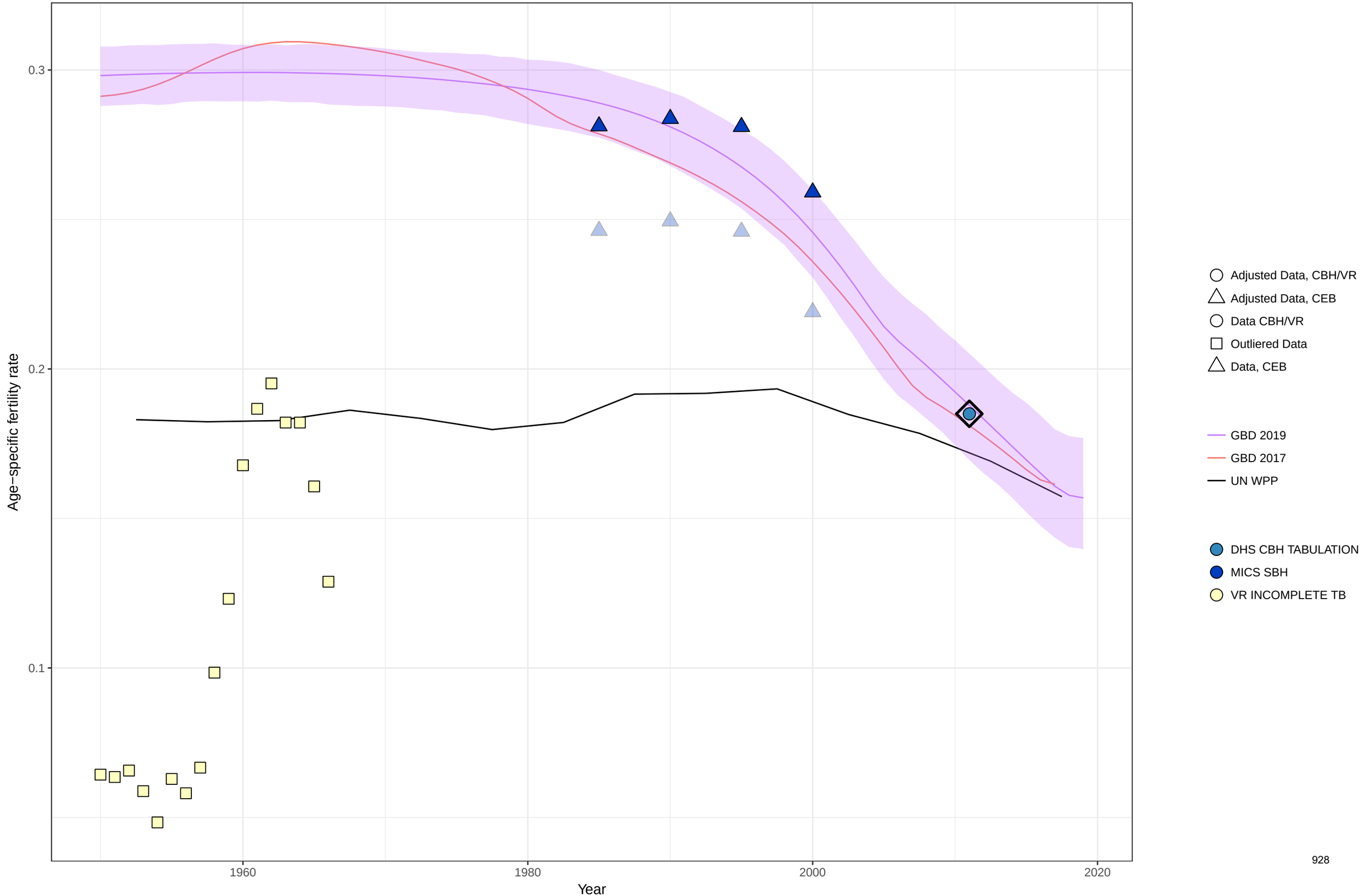

Age−specific fertility fitted trend lines, 1950−2019: Equatorial Guinea, Ages: 35−39
Data points enclosed with a diamond are reference sources

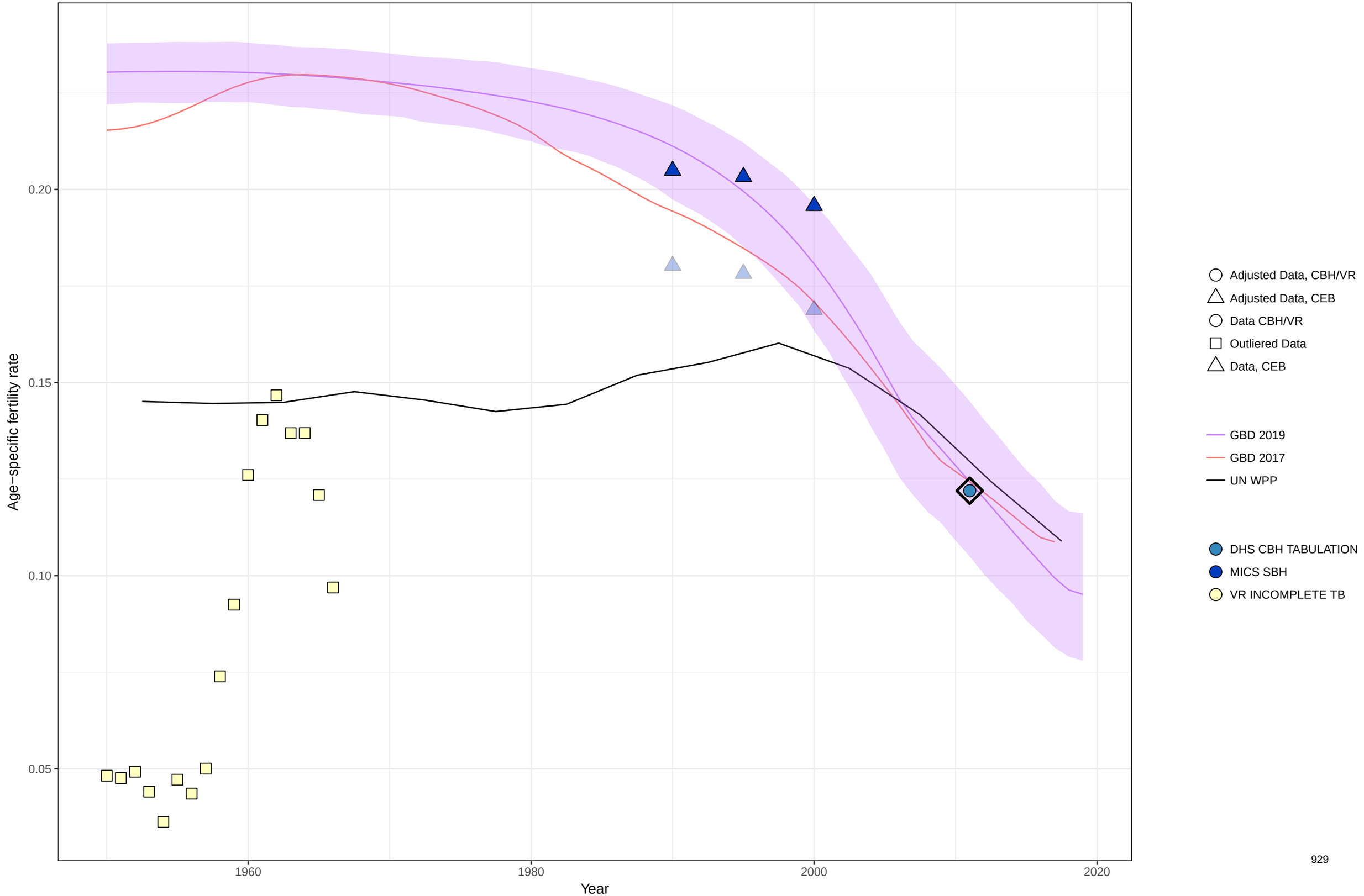

Age−specific fertility fitted trend lines, 1950−2019: Equatorial Guinea, Ages: 40−44
Data points enclosed with a diamond are reference sources

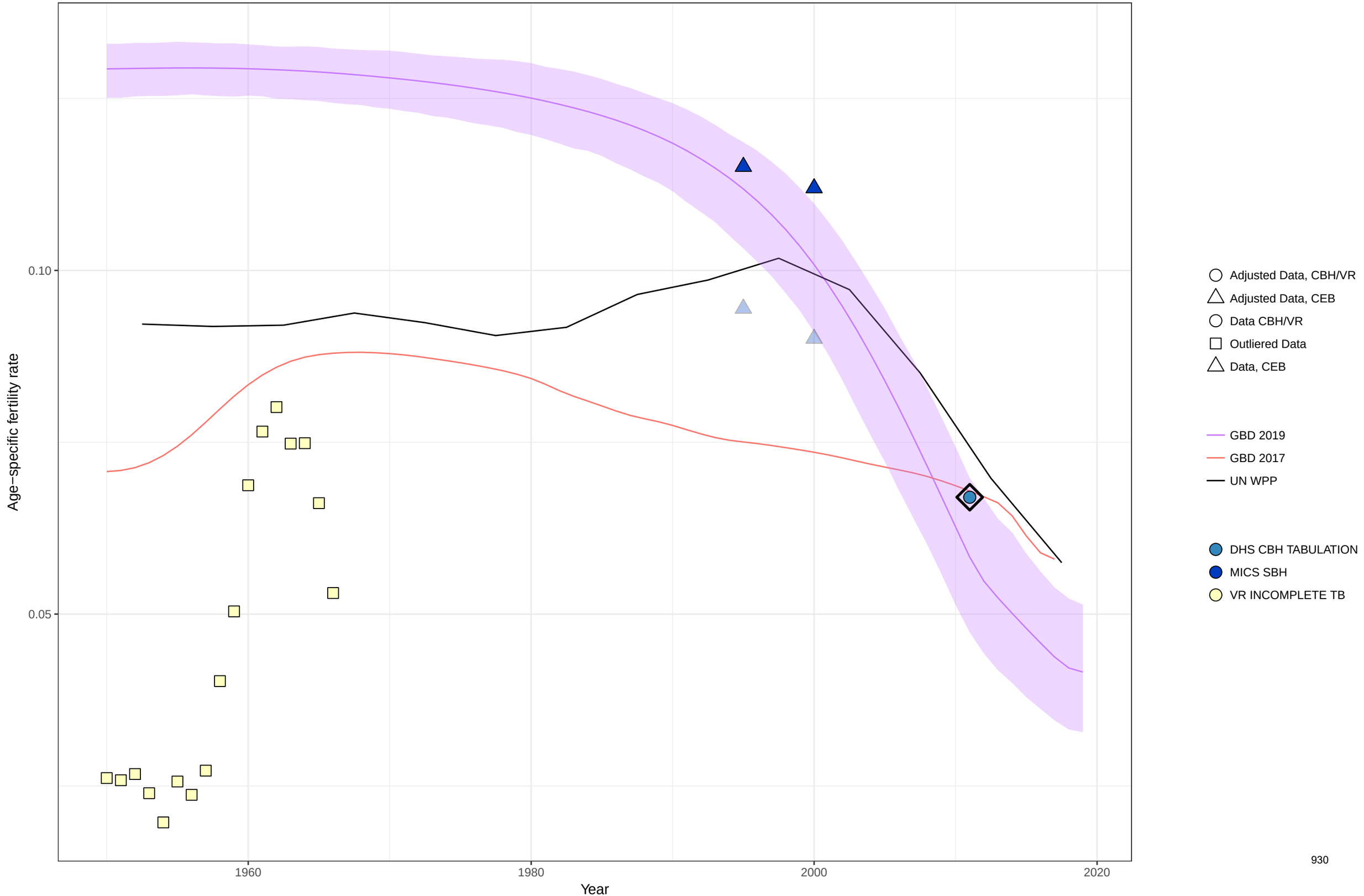

Age−specific fertility fitted trend lines, 1950−2019: Equatorial Guinea, Ages: 45−49
Data points enclosed with a diamond are reference sources

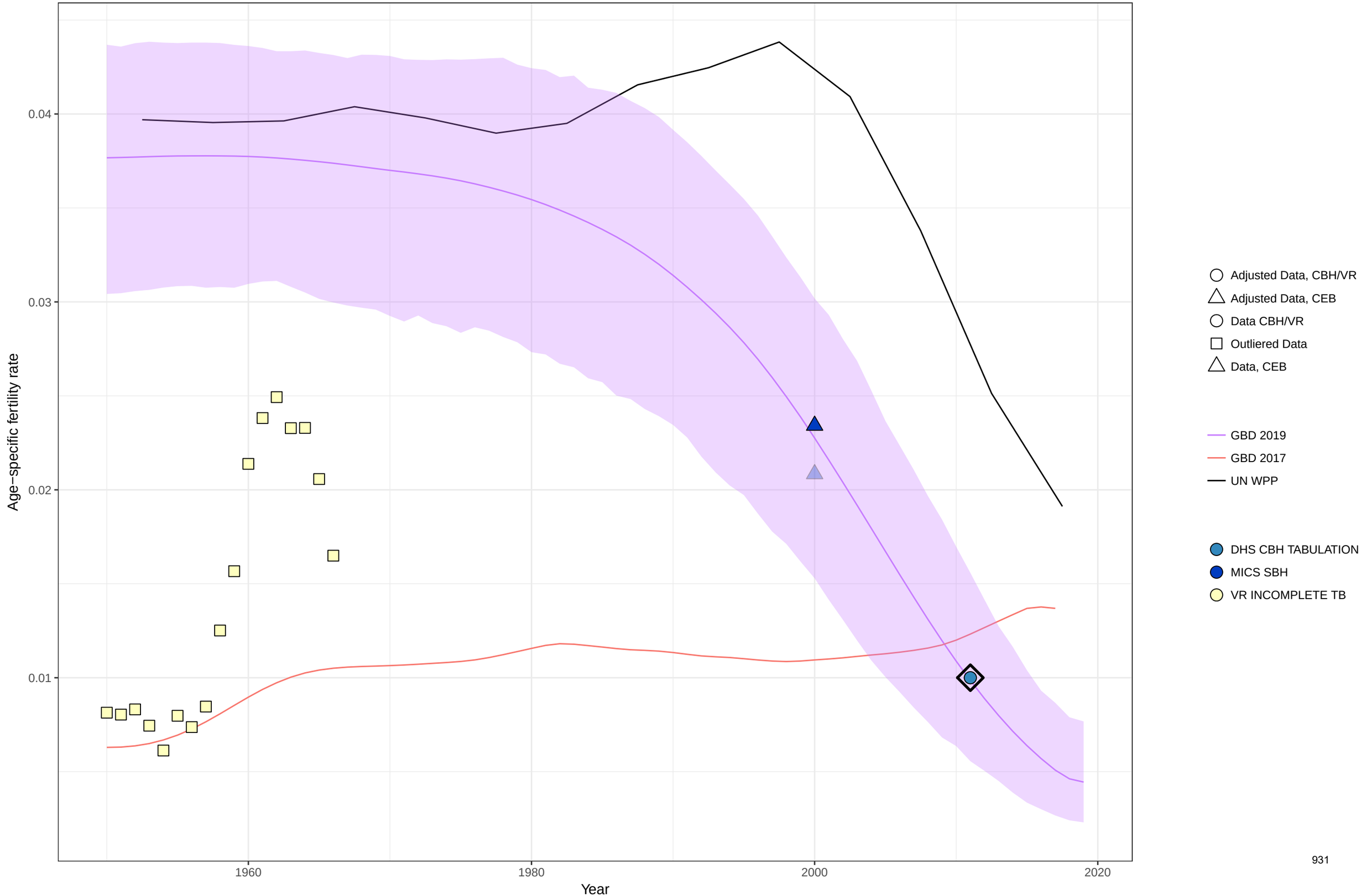

Age−specific fertility fitted trend lines, 1950−2019: Equatorial Guinea, Ages: 50−54
Data points enclosed with a diamond are reference sources

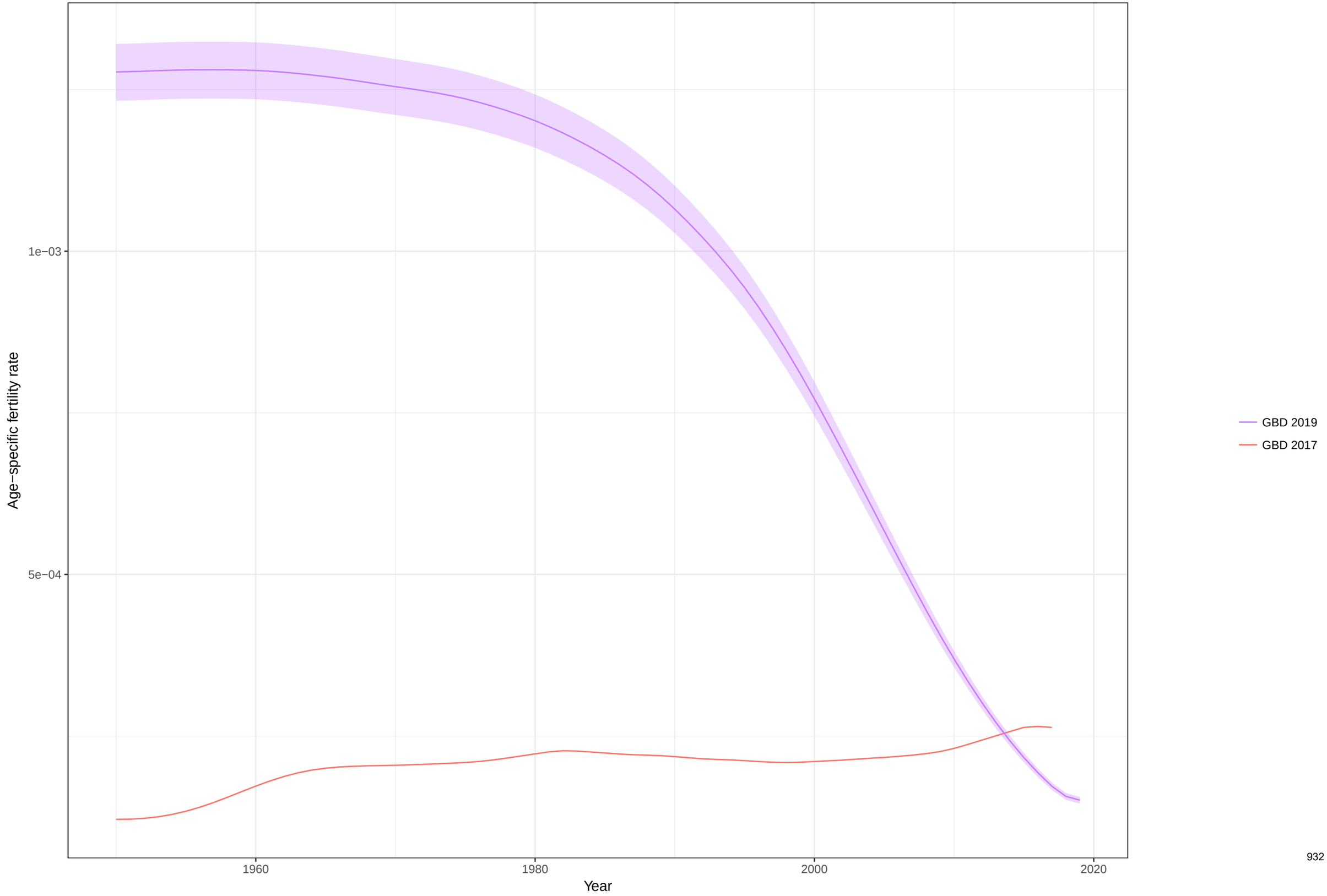

Total fertility rate fitted trend lines, 1950−2019: Equatorial Guinea TFR
Data points enclosed with a diamond are reference sources

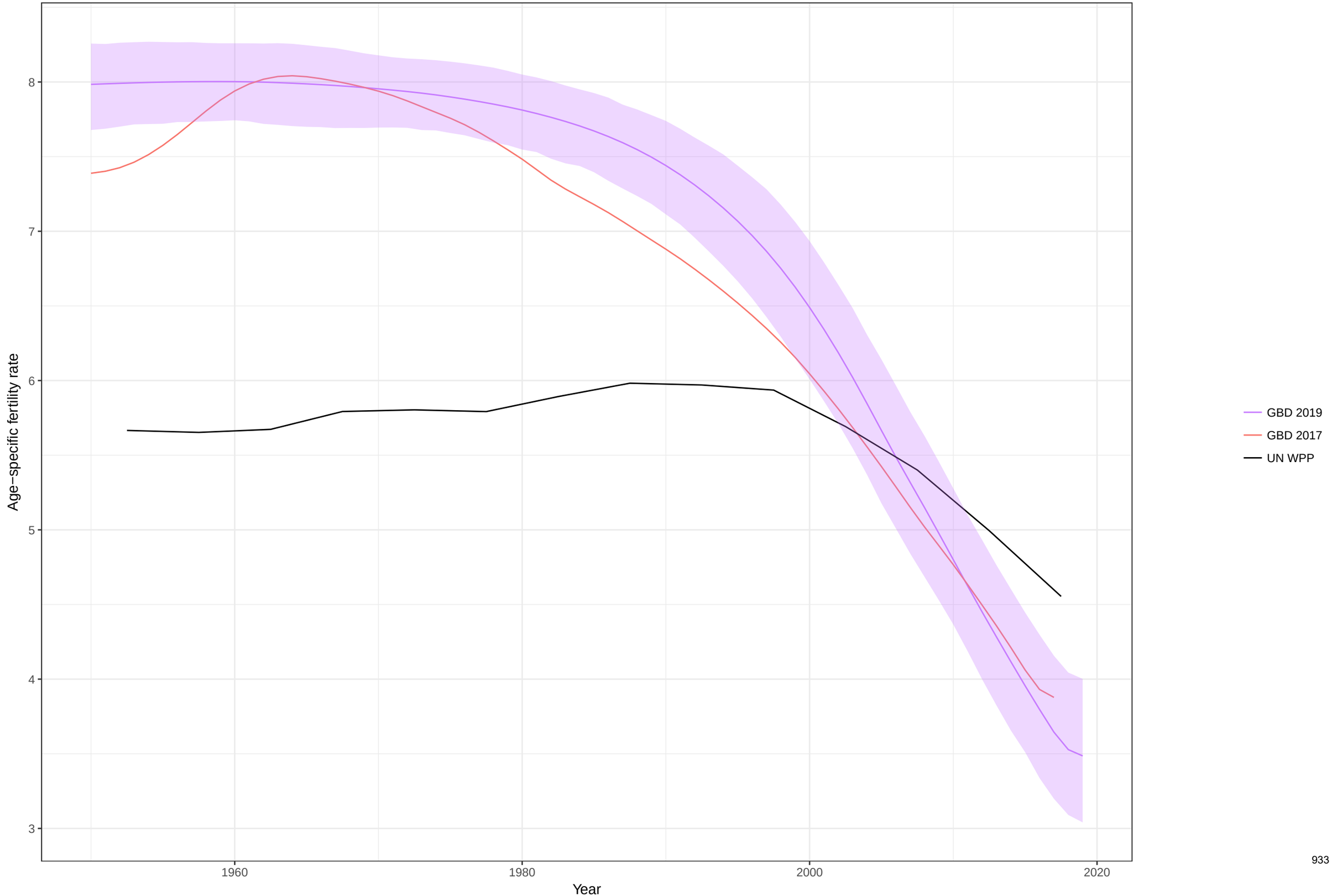

Age−specific fertility fitted trend lines, 1950−2019: Greece, Ages: 10−14
Data points enclosed with a diamond are reference sources

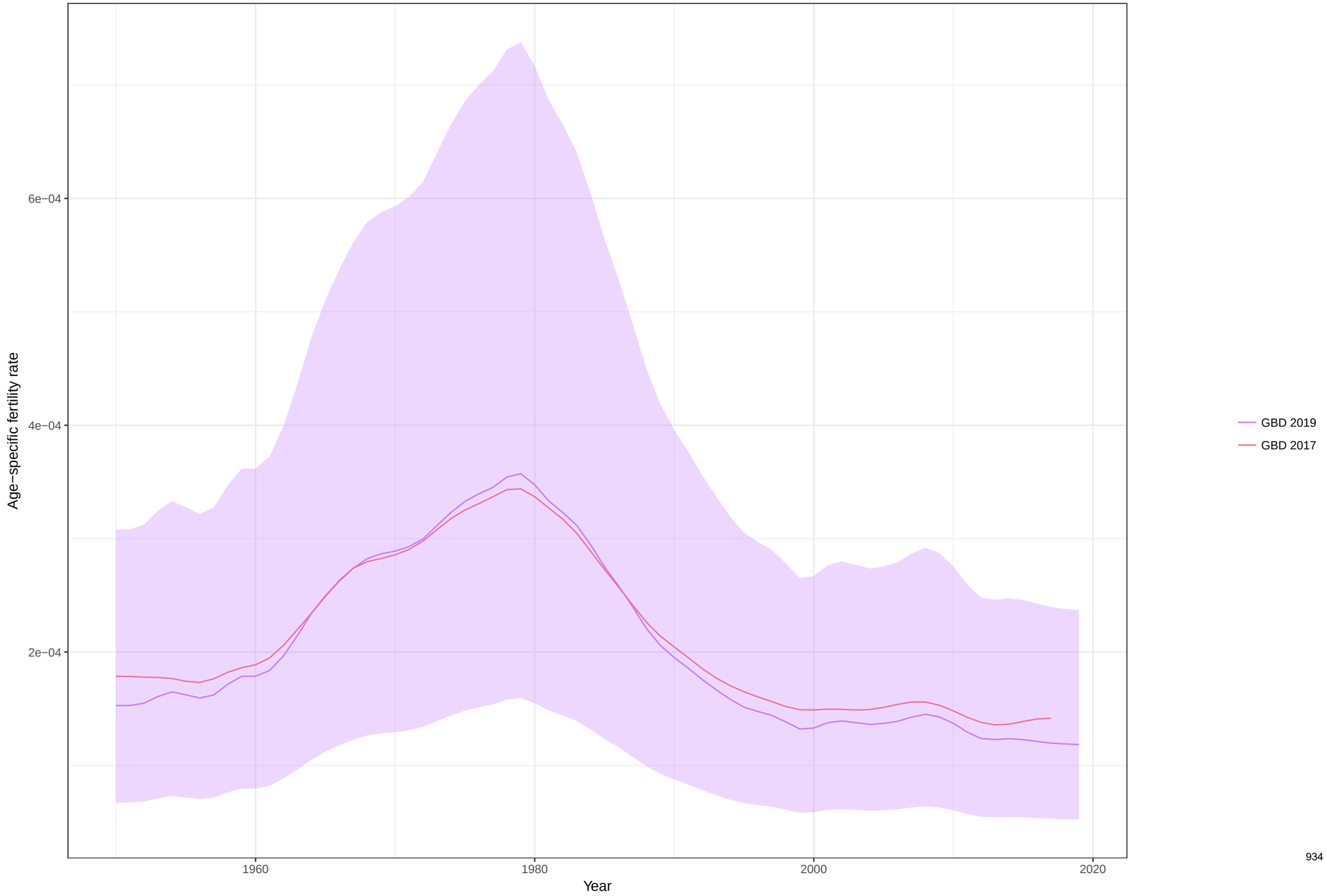

Age−specific fertility fitted trend lines, 1950−2019: Greece, Ages: 15−19
Data points enclosed with a diamond are reference sources

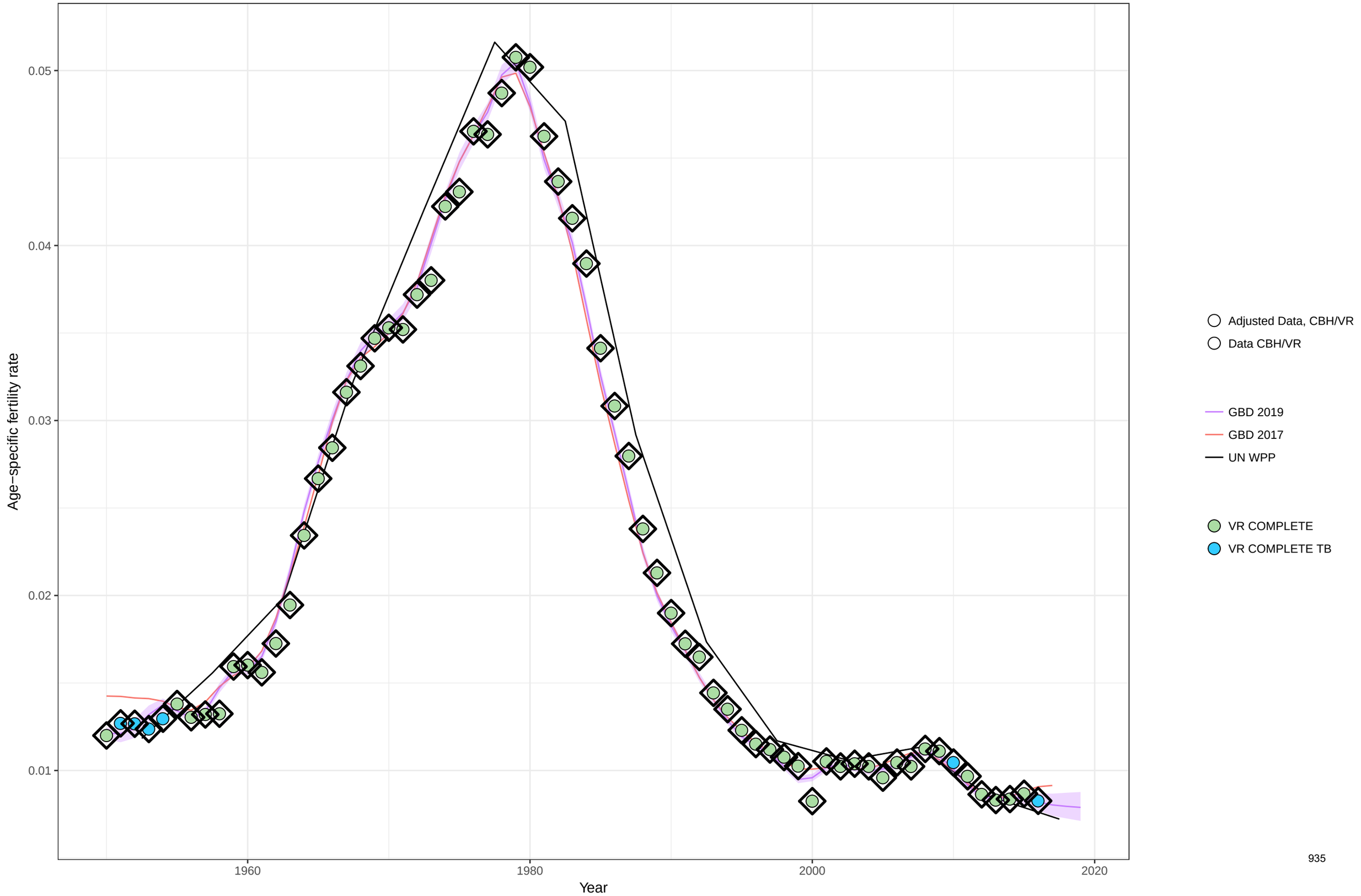

Age−specific fertility fitted trend lines, 1950−2019: Greece, Ages: 20−24
Data points enclosed with a diamond are reference sources

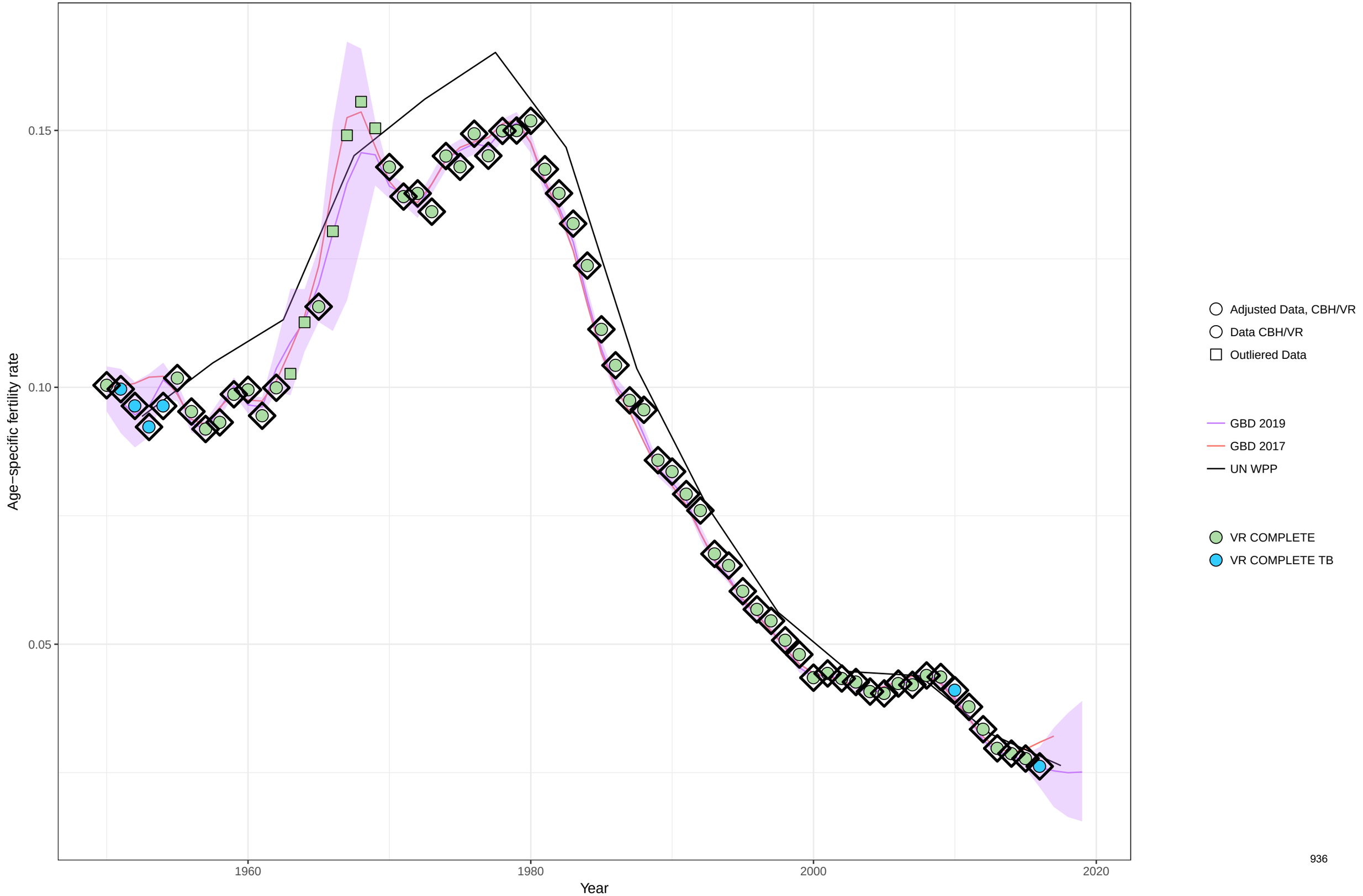

Age−specific fertility fitted trend lines, 1950−2019: Greece, Ages: 25−29
Data points enclosed with a diamond are reference sources

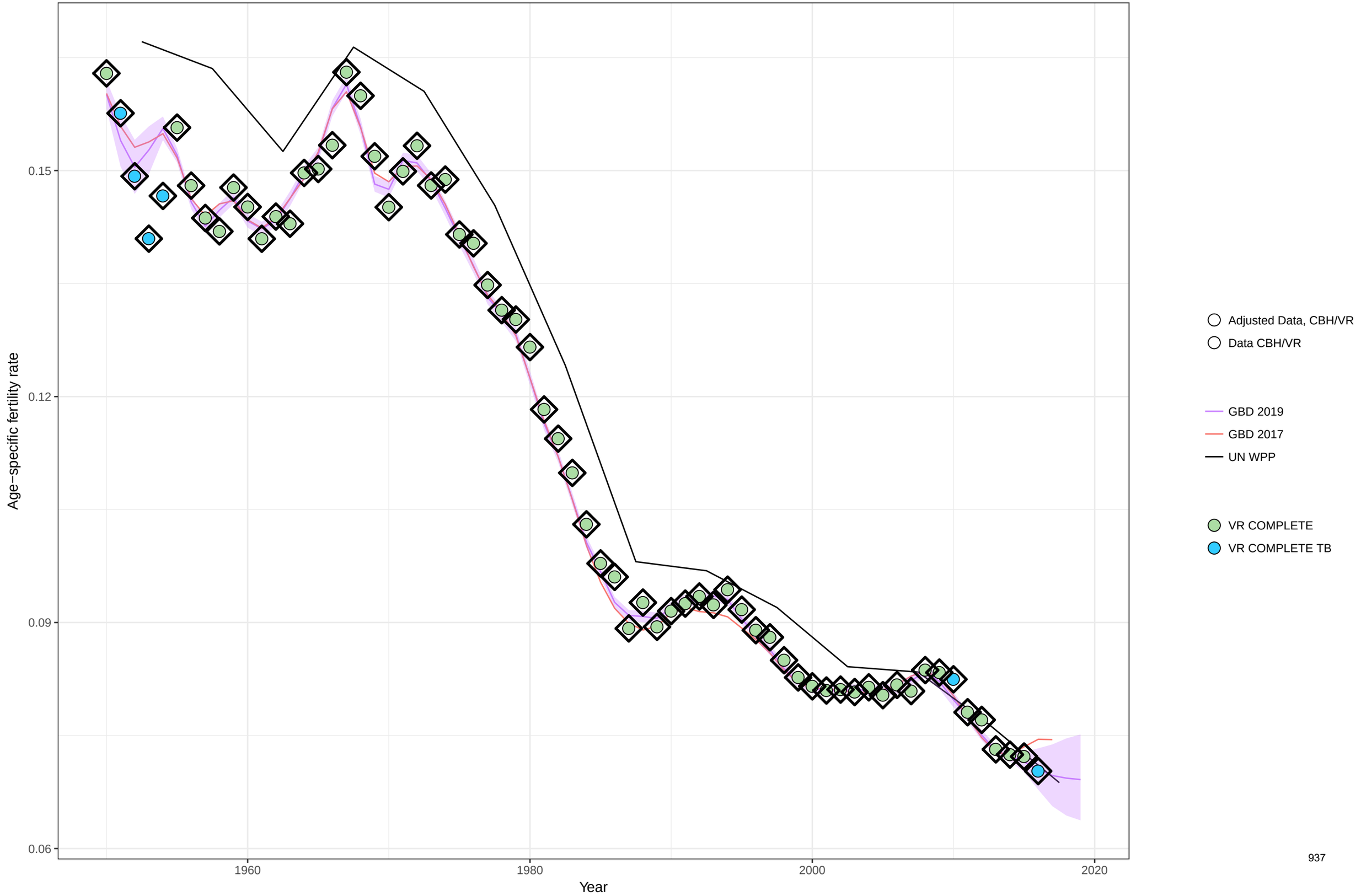

Age−specific fertility fitted trend lines, 1950−2019: Greece, Ages: 30−34
Data points enclosed with a diamond are reference sources

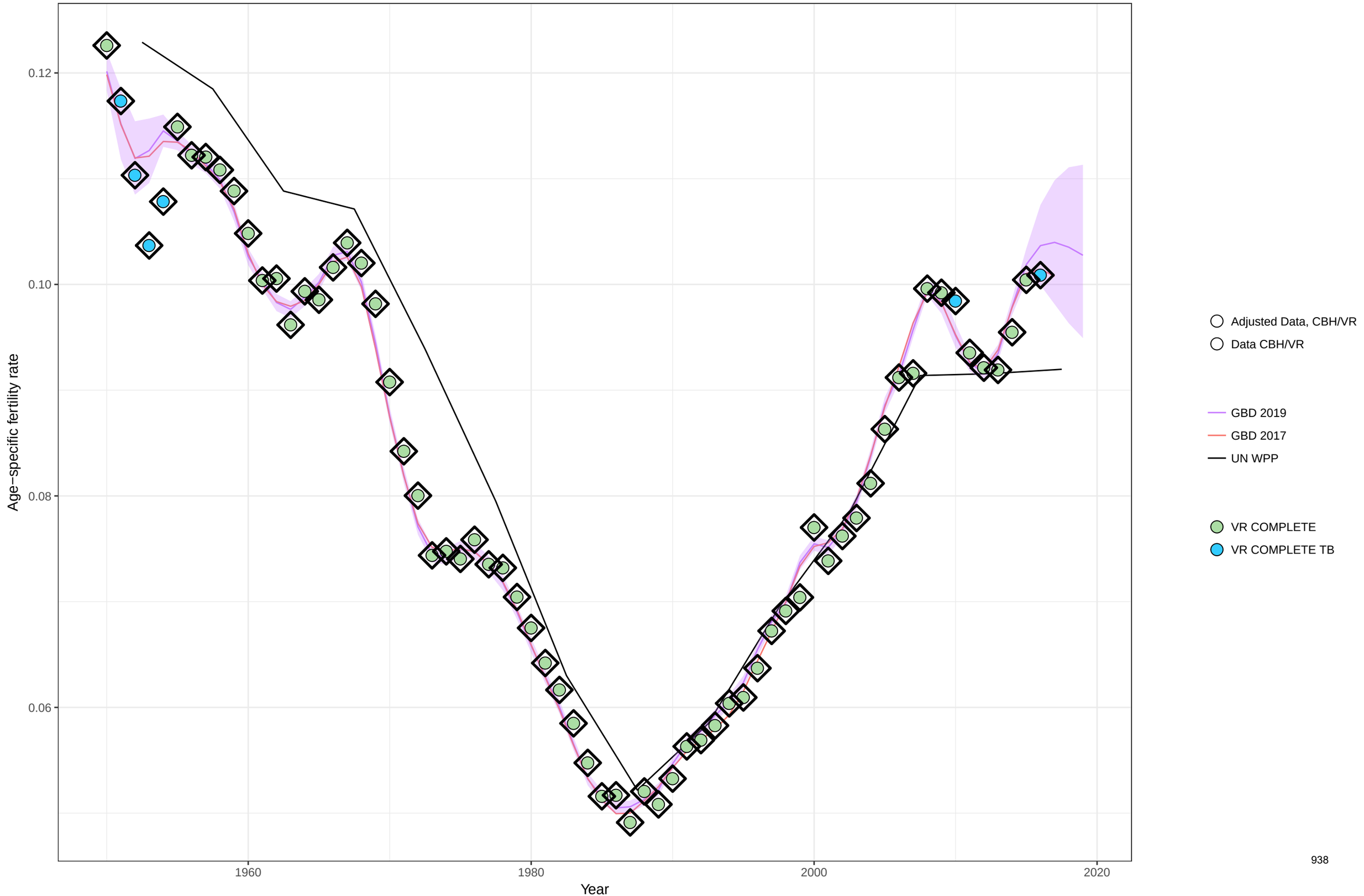

Age−specific fertility fitted trend lines, 1950−2019: Greece, Ages: 35−39
Data points enclosed with a diamond are reference sources

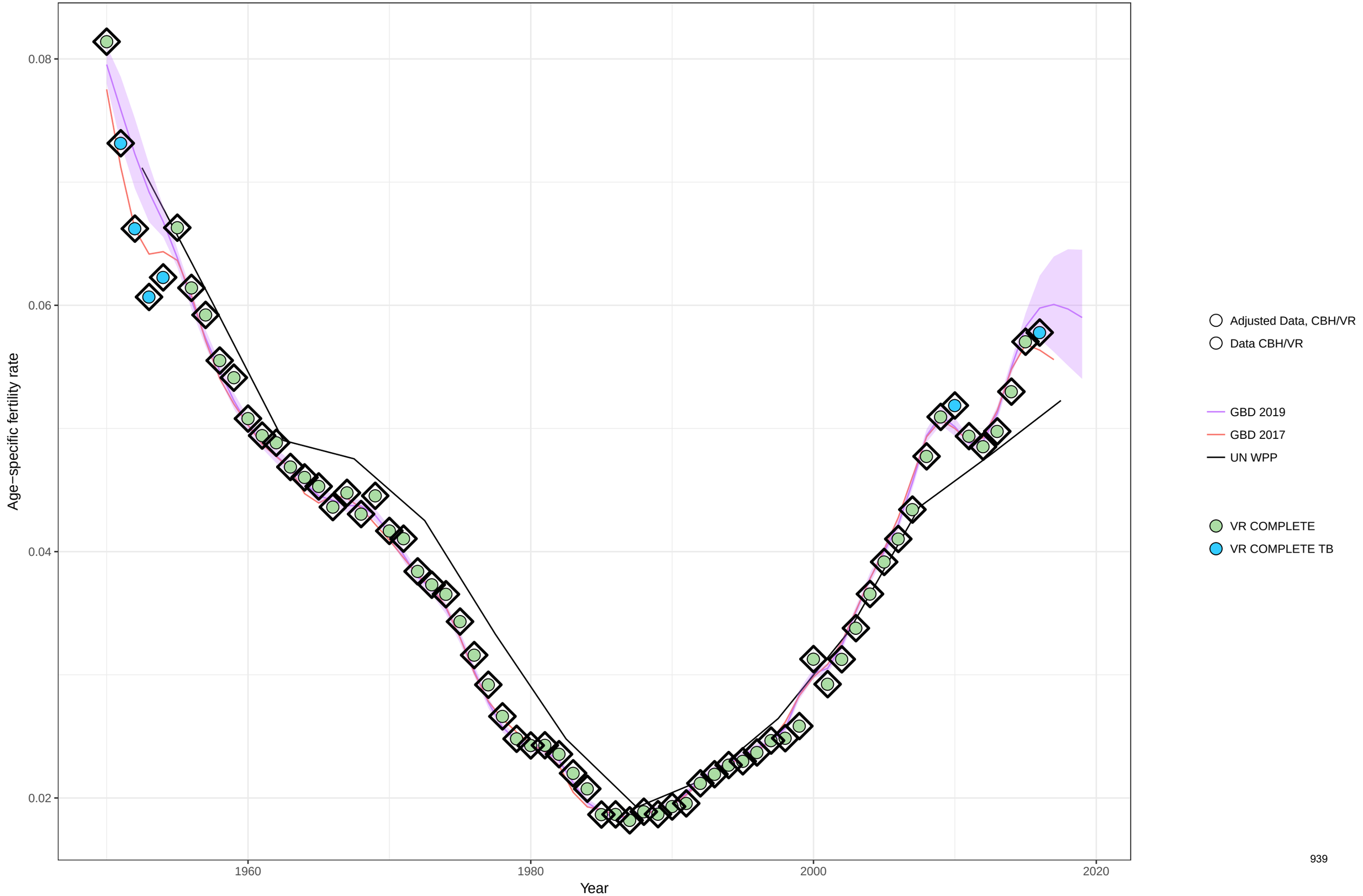

Age−specific fertility fitted trend lines, 1950−2019: Greece, Ages: 40−44
Data points enclosed with a diamond are reference sources

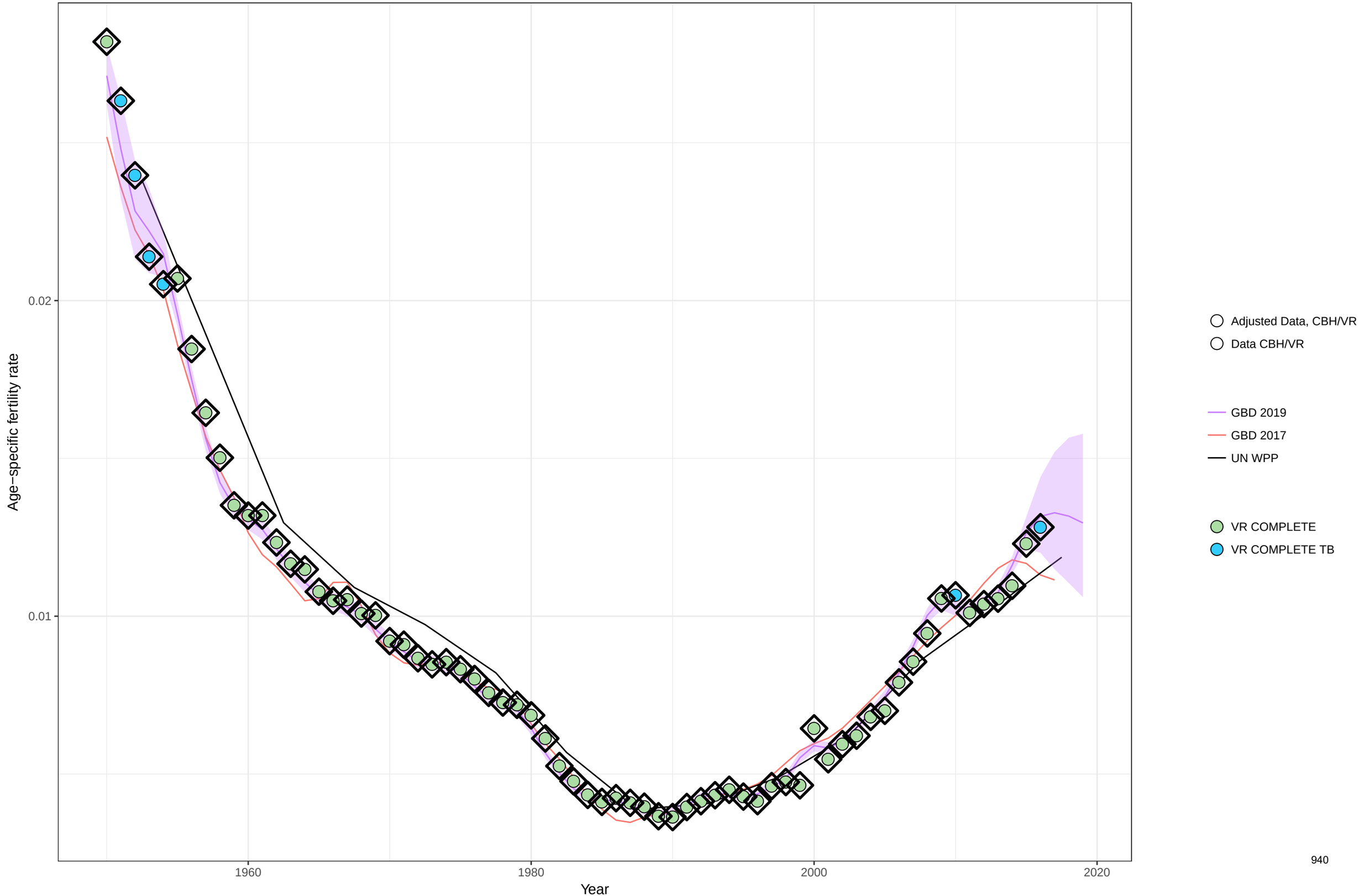

Age−specific fertility fitted trend lines, 1950−2019: Greece, Ages: 45−49
Data points enclosed with a diamond are reference sources

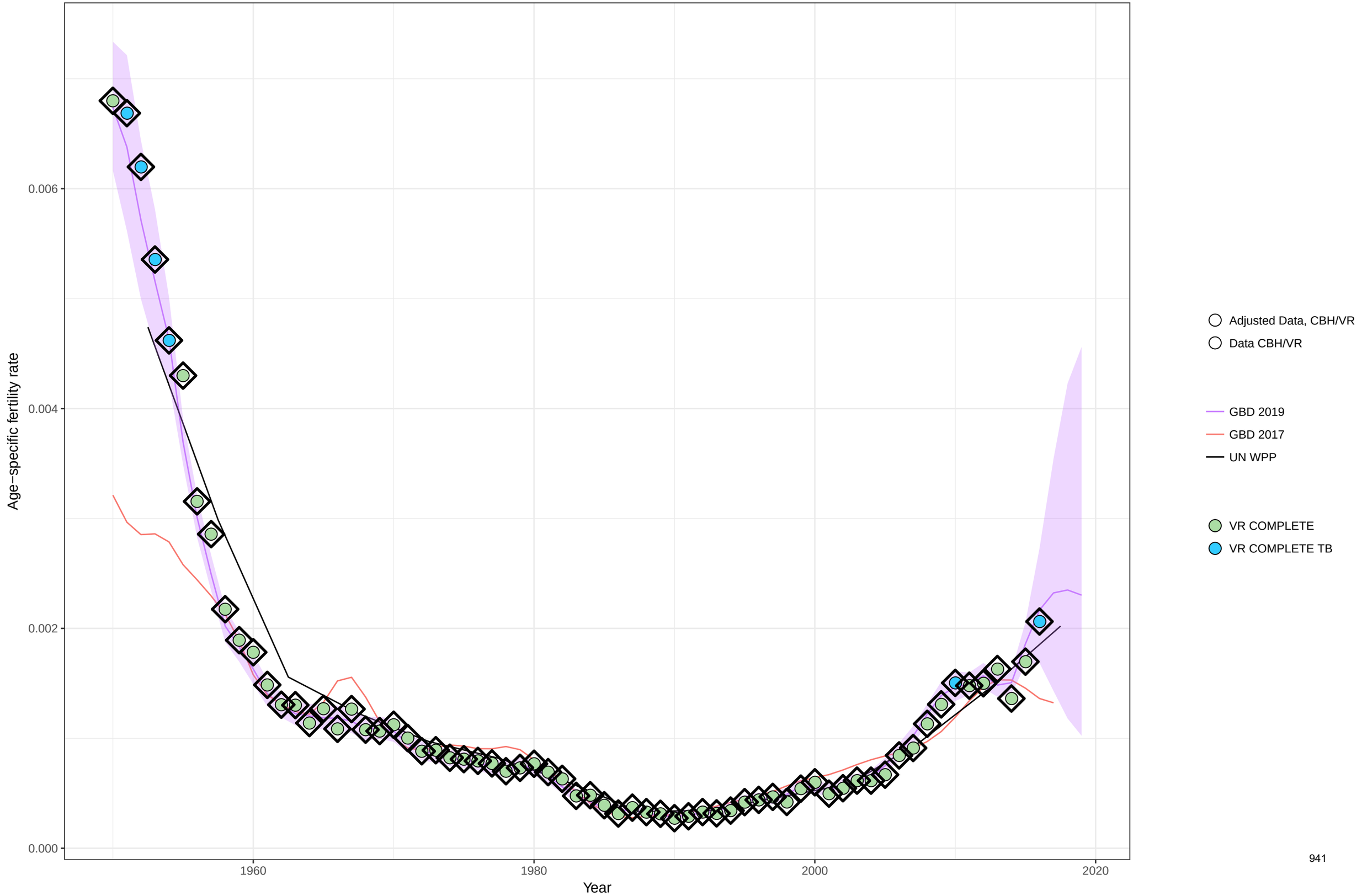

Age−specific fertility fitted trend lines, 1950−2019: Greece, Ages: 50−54
Data points enclosed with a diamond are reference sources

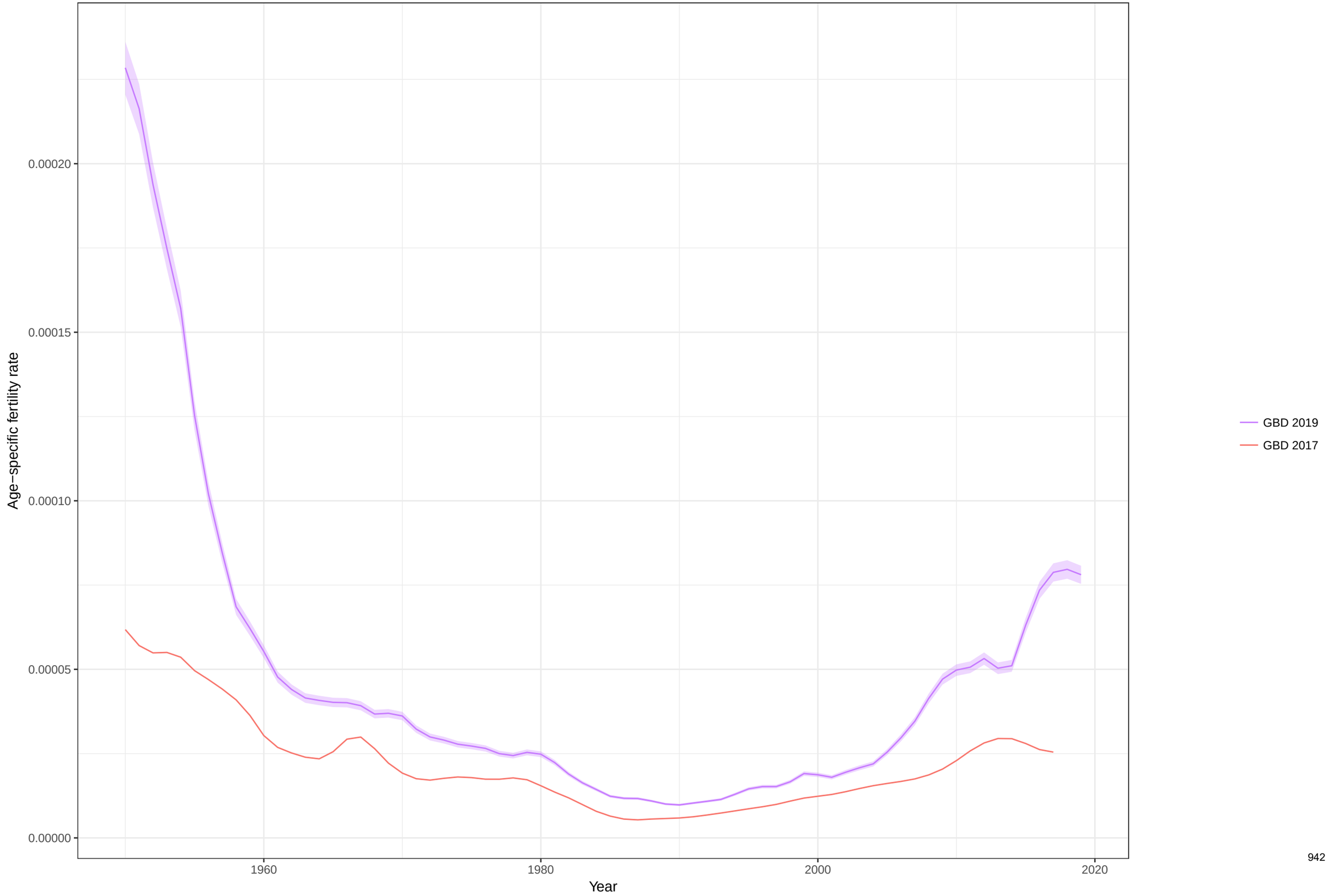

Total fertility rate fitted trend lines, 1950−2019: Greece TFR
Data points enclosed with a diamond are reference sources

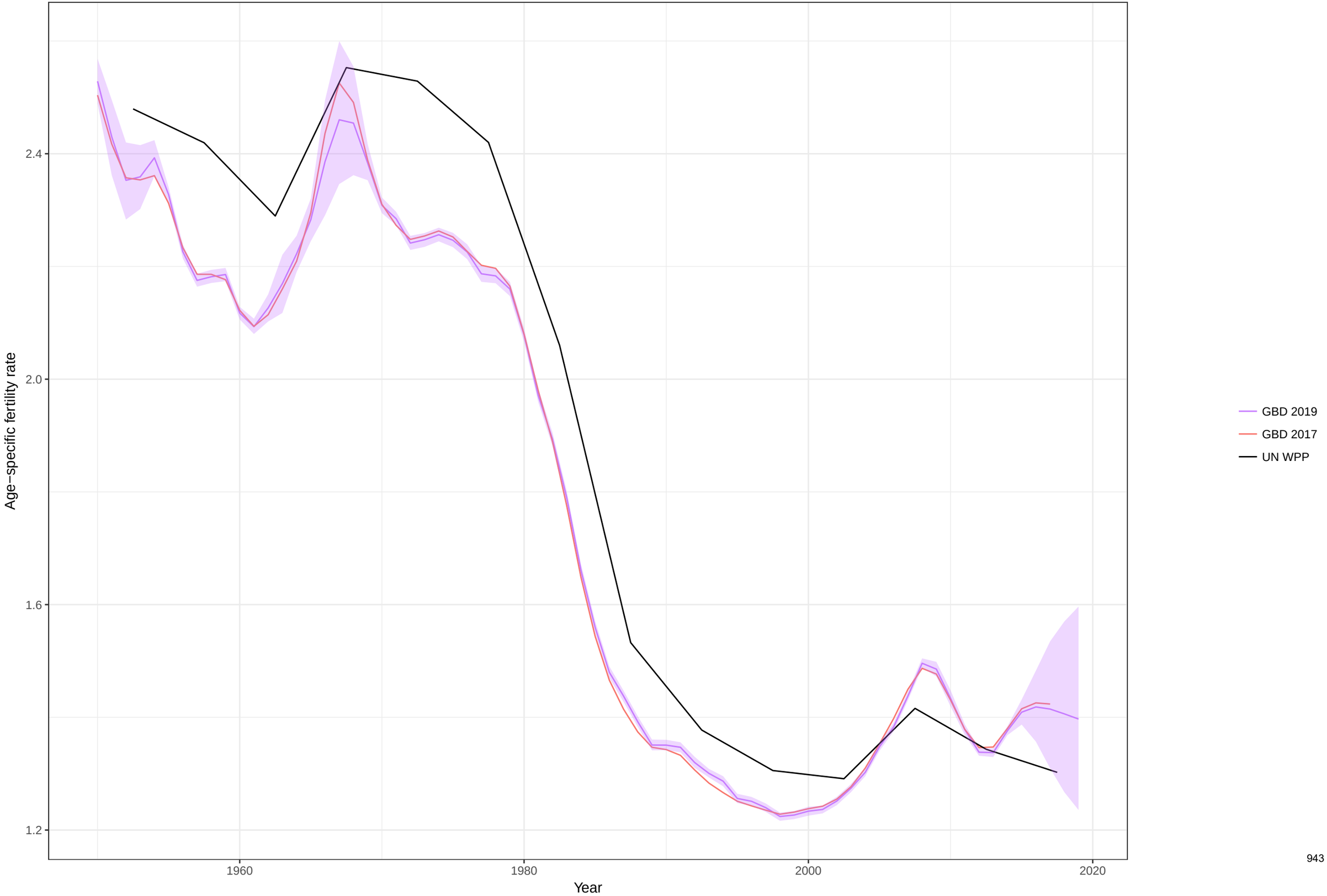

Age−specific fertility fitted trend lines, 1950−2019: Grenada, Ages: 10−14
Data points enclosed with a diamond are reference sources

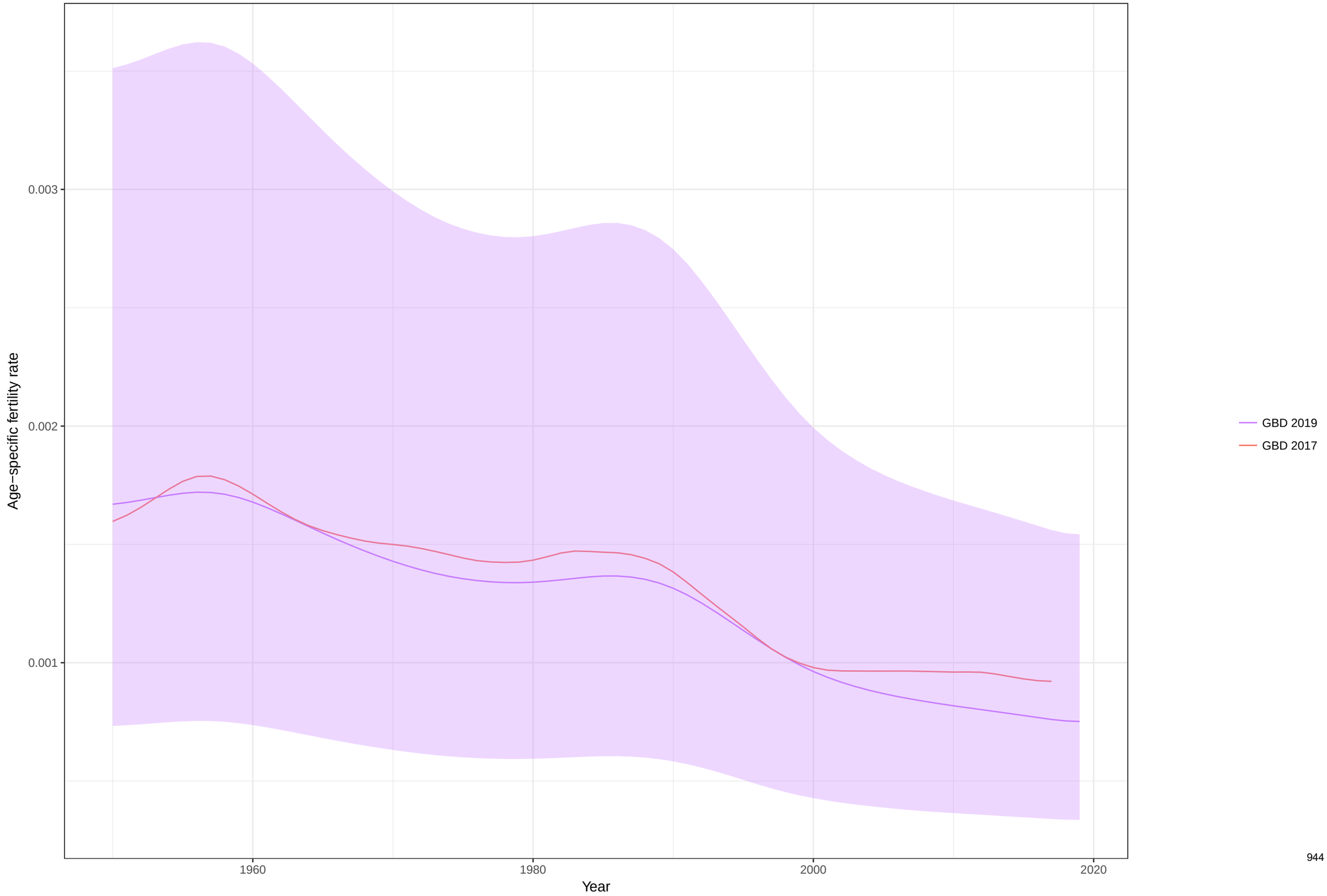

Age−specific fertility fitted trend lines, 1950−2019: Grenada, Ages: 15−19
Data points enclosed with a diamond are reference sources

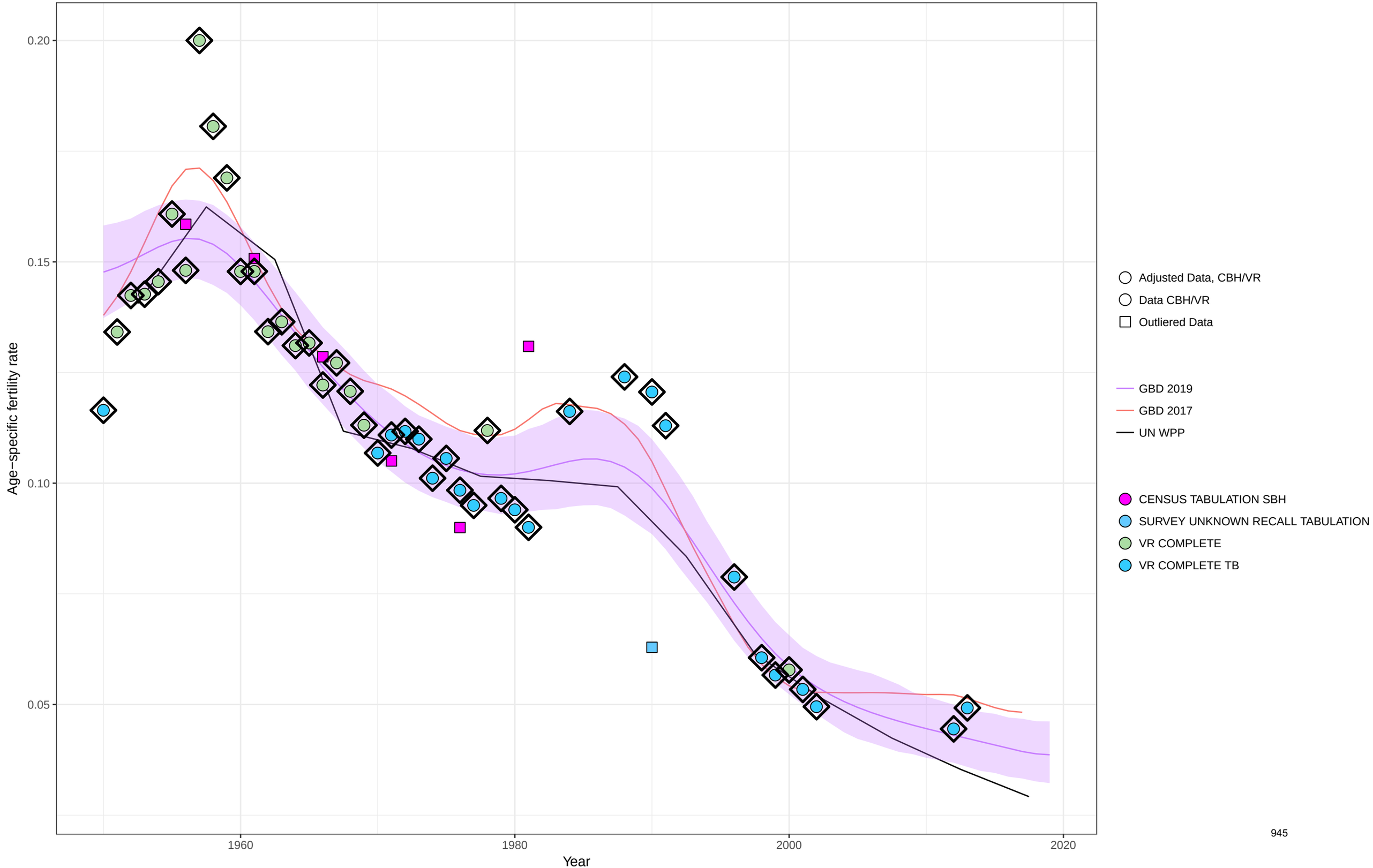

Age−specific fertility fitted trend lines, 1950−2019: Grenada, Ages: 20−24
Data points enclosed with a diamond are reference sources

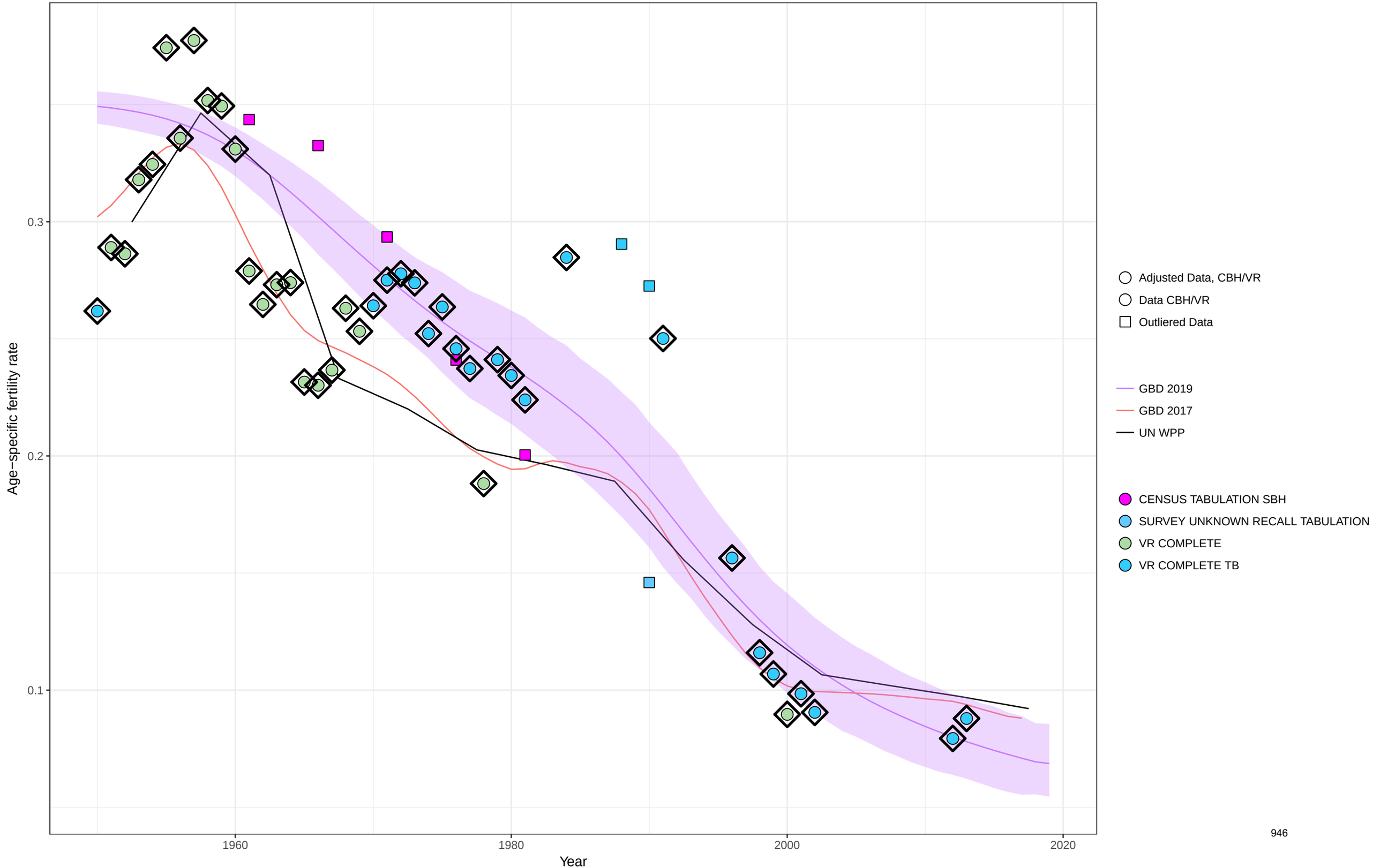

Age−specific fertility fitted trend lines, 1950−2019: Grenada, Ages: 25−29
Data points enclosed with a diamond are reference sources

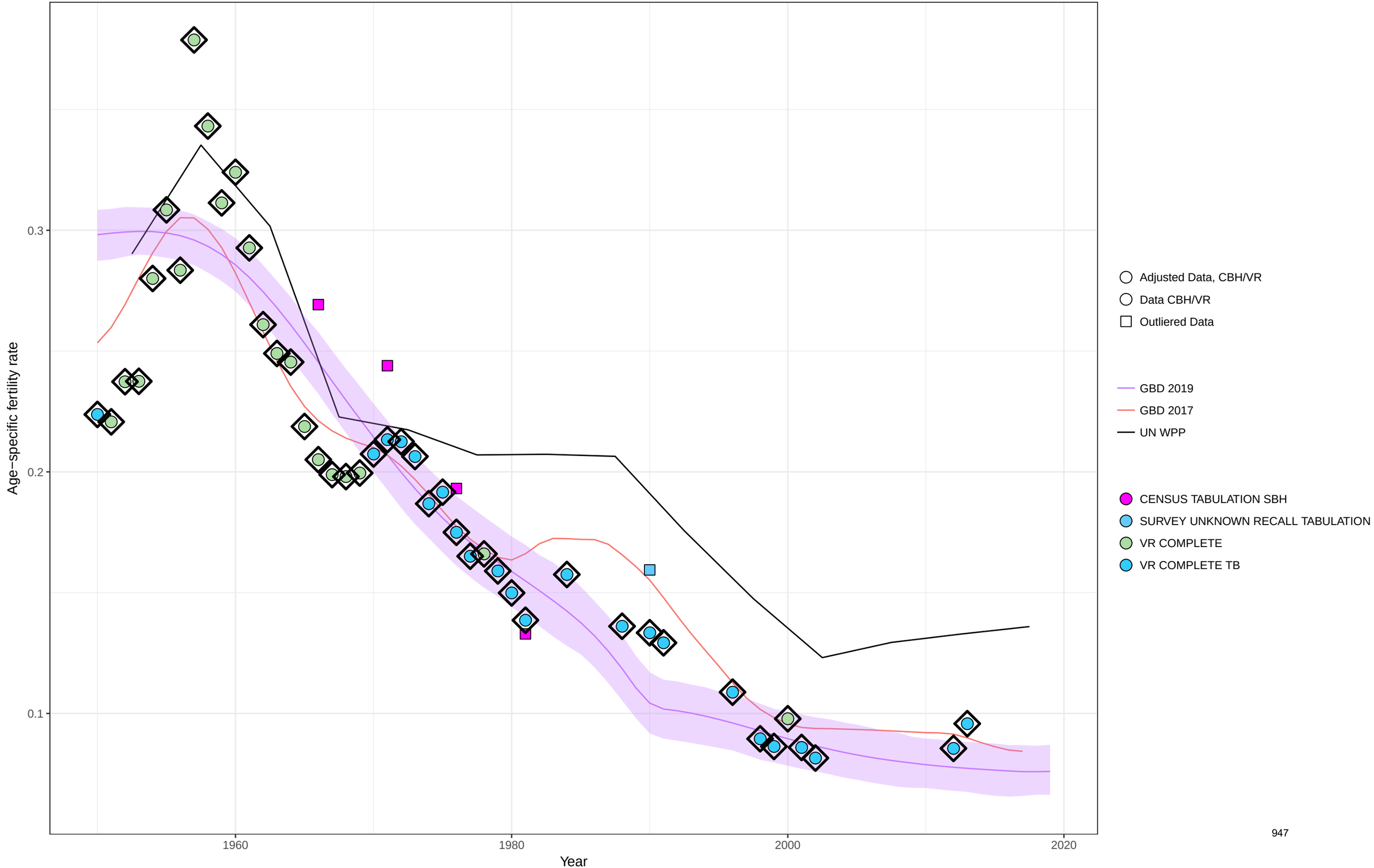

Age−specific fertility fitted trend lines, 1950−2019: Grenada, Ages: 30−34
Data points enclosed with a diamond are reference sources

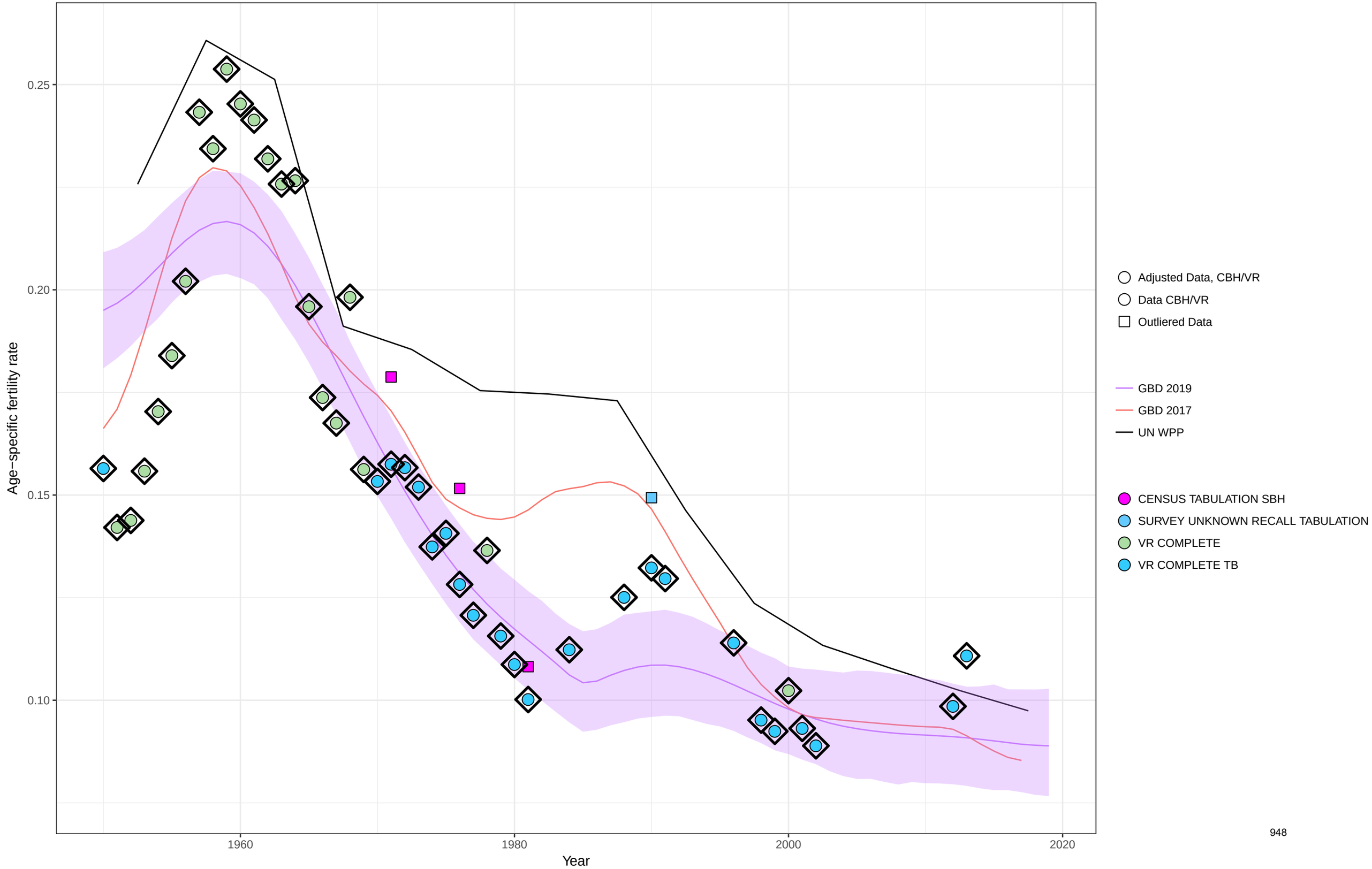

Age−specific fertility fitted trend lines, 1950−2019: Grenada, Ages: 35−39
Data points enclosed with a diamond are reference sources

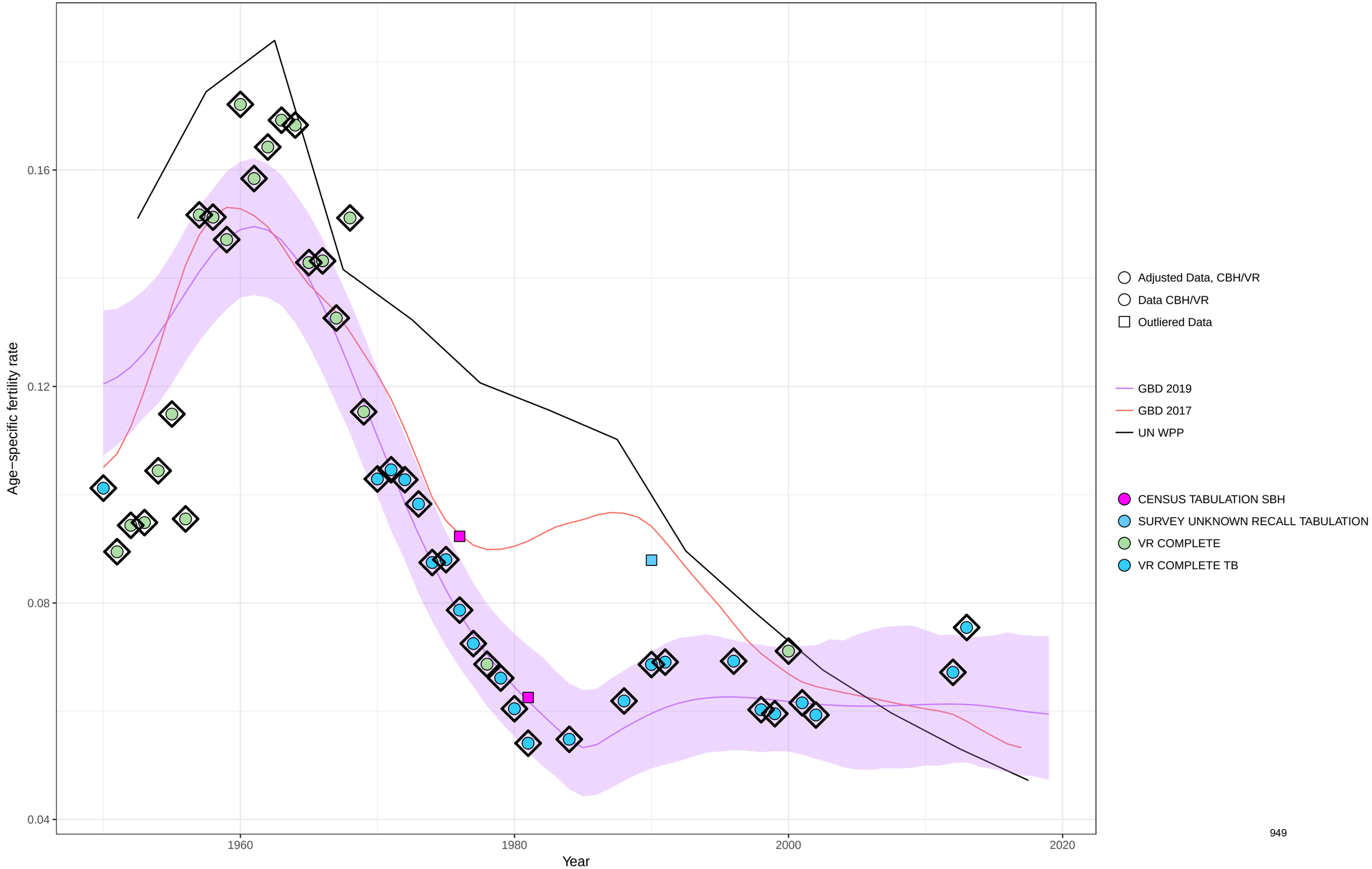

Age−specific fertility fitted trend lines, 1950−2019: Grenada, Ages: 40−44
Data points enclosed with a diamond are reference sources

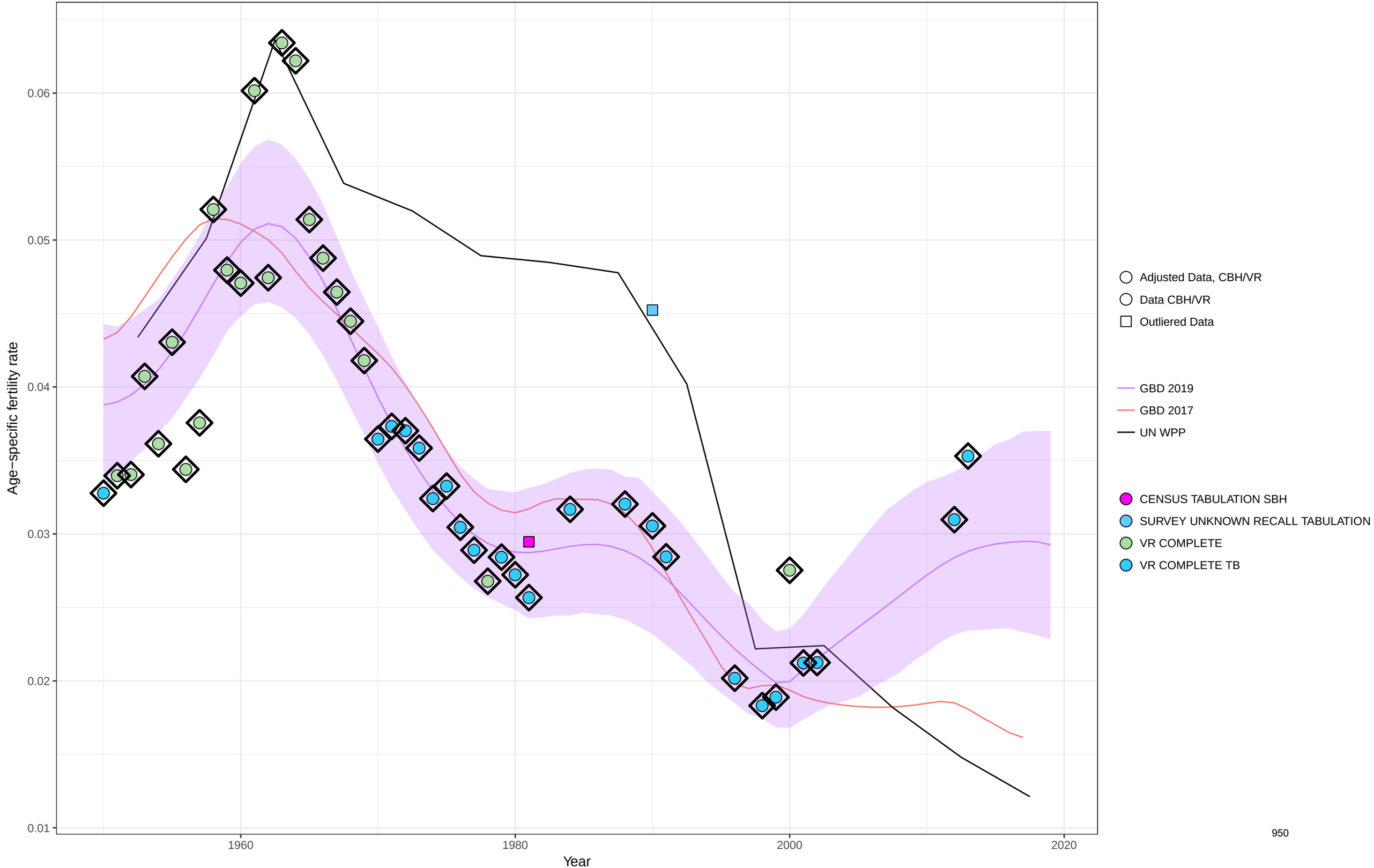

Age−specific fertility fitted trend lines, 1950−2019: Grenada, Ages: 45−49
Data points enclosed with a diamond are reference sources

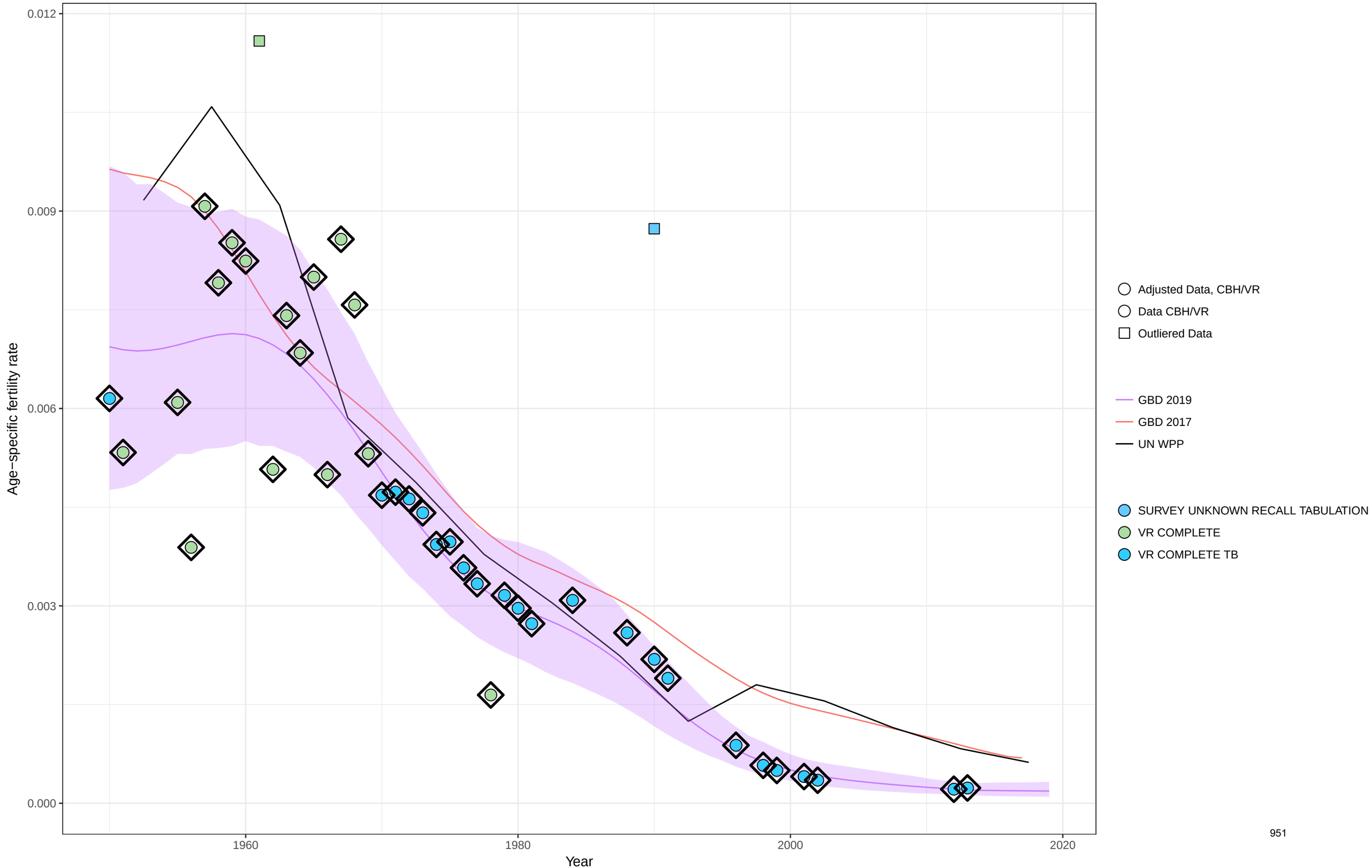

Age−specific fertility fitted trend lines, 1950−2019: Grenada, Ages: 50−54
Data points enclosed with a diamond are reference sources

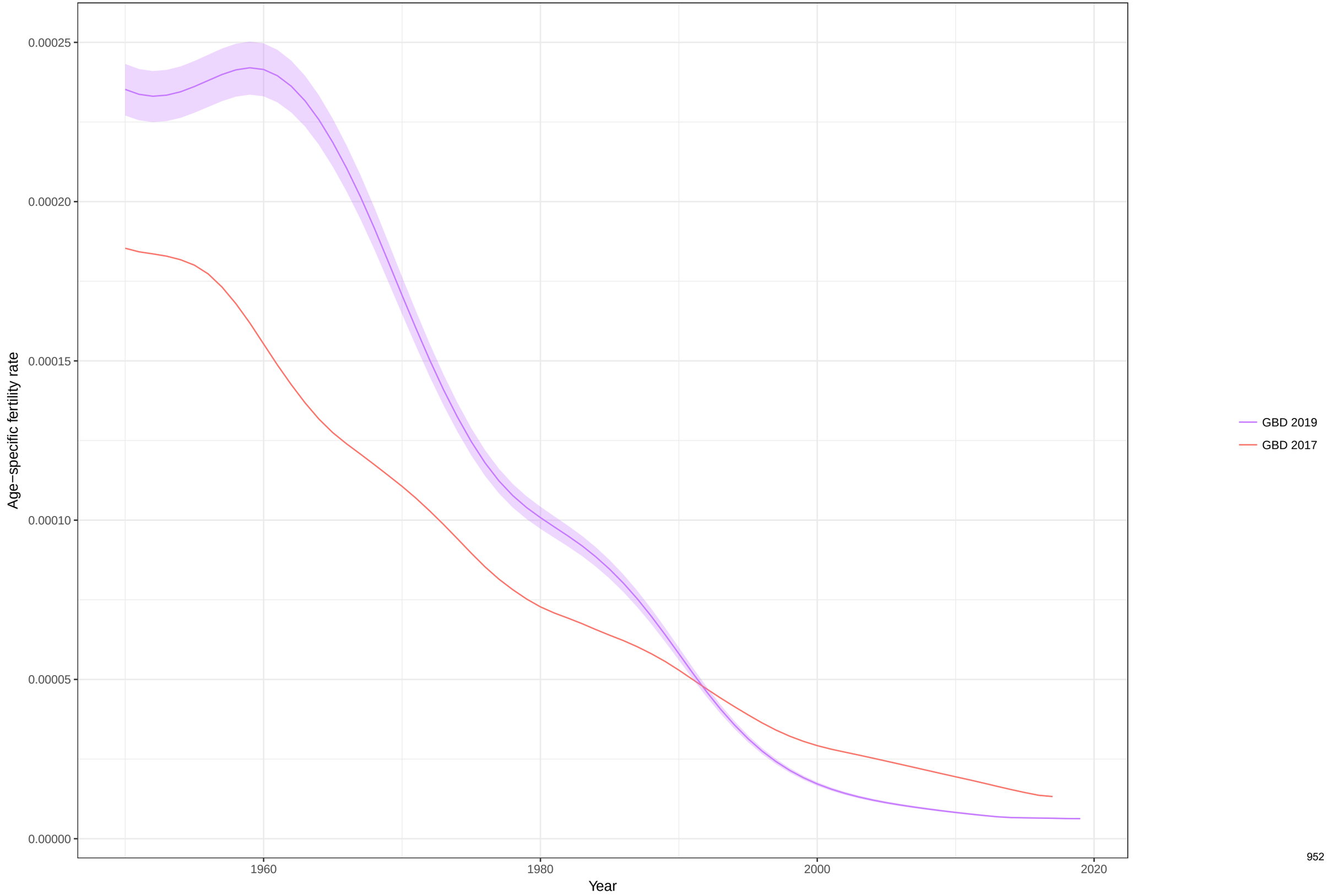

Total fertility rate fitted trend lines, 1950−2019: Grenada TFR
Data points enclosed with a diamond are reference sources

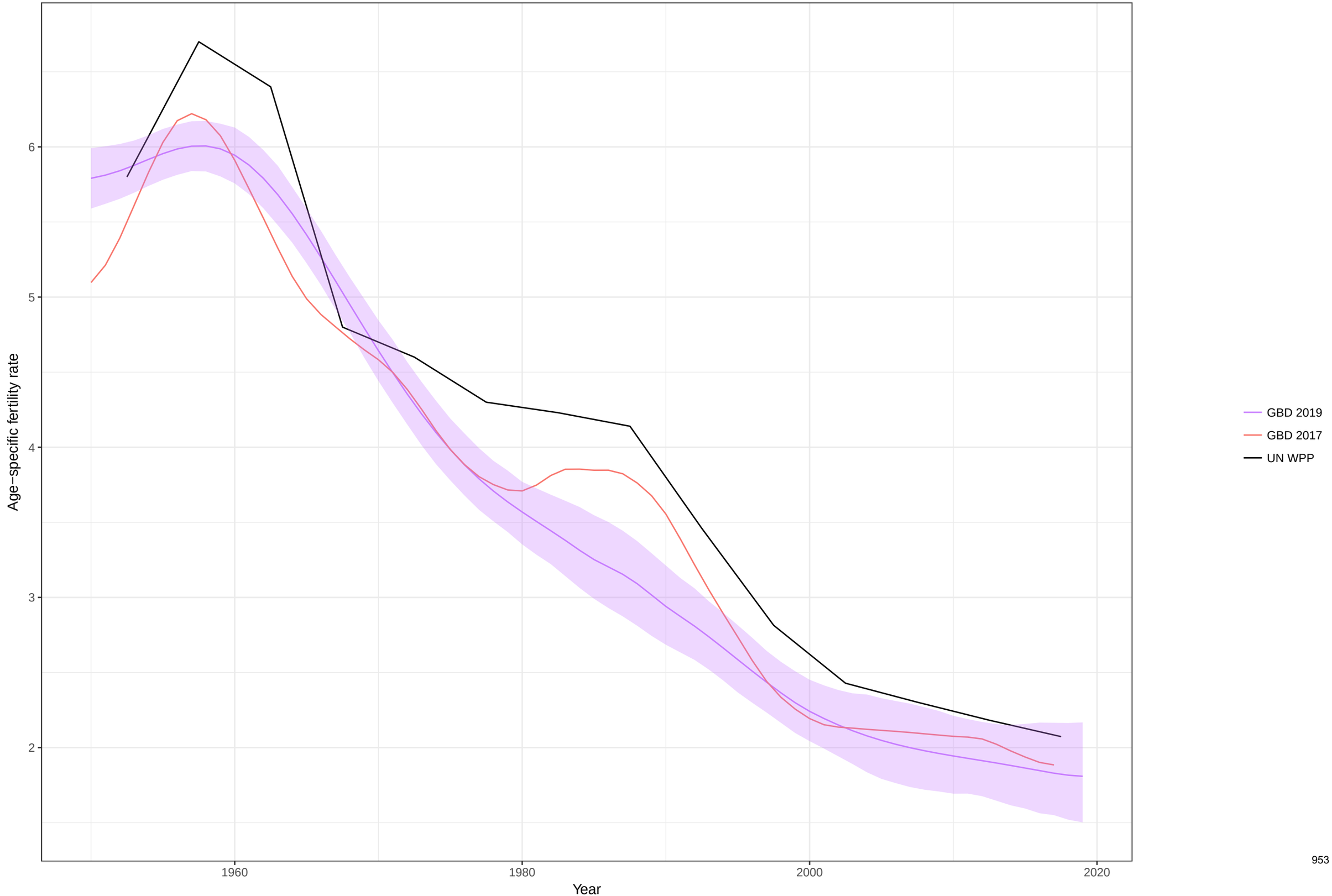

Age−specific fertility fitted trend lines, 1950−2019: Greenland, Ages: 10−14
Data points enclosed with a diamond are reference sources

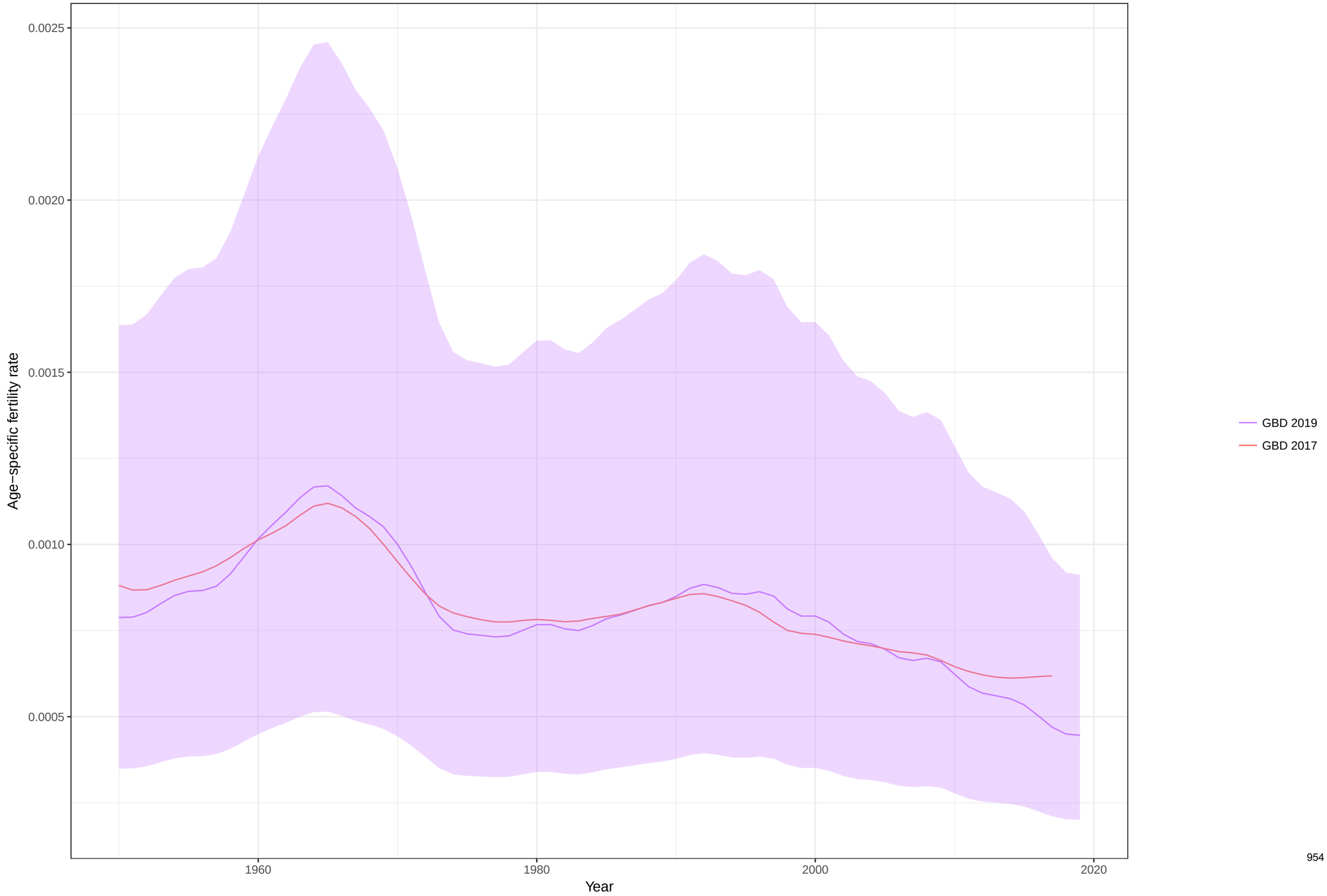

Age−specific fertility fitted trend lines, 1950−2019: Greenland, Ages: 15−19
Data points enclosed with a diamond are reference sources

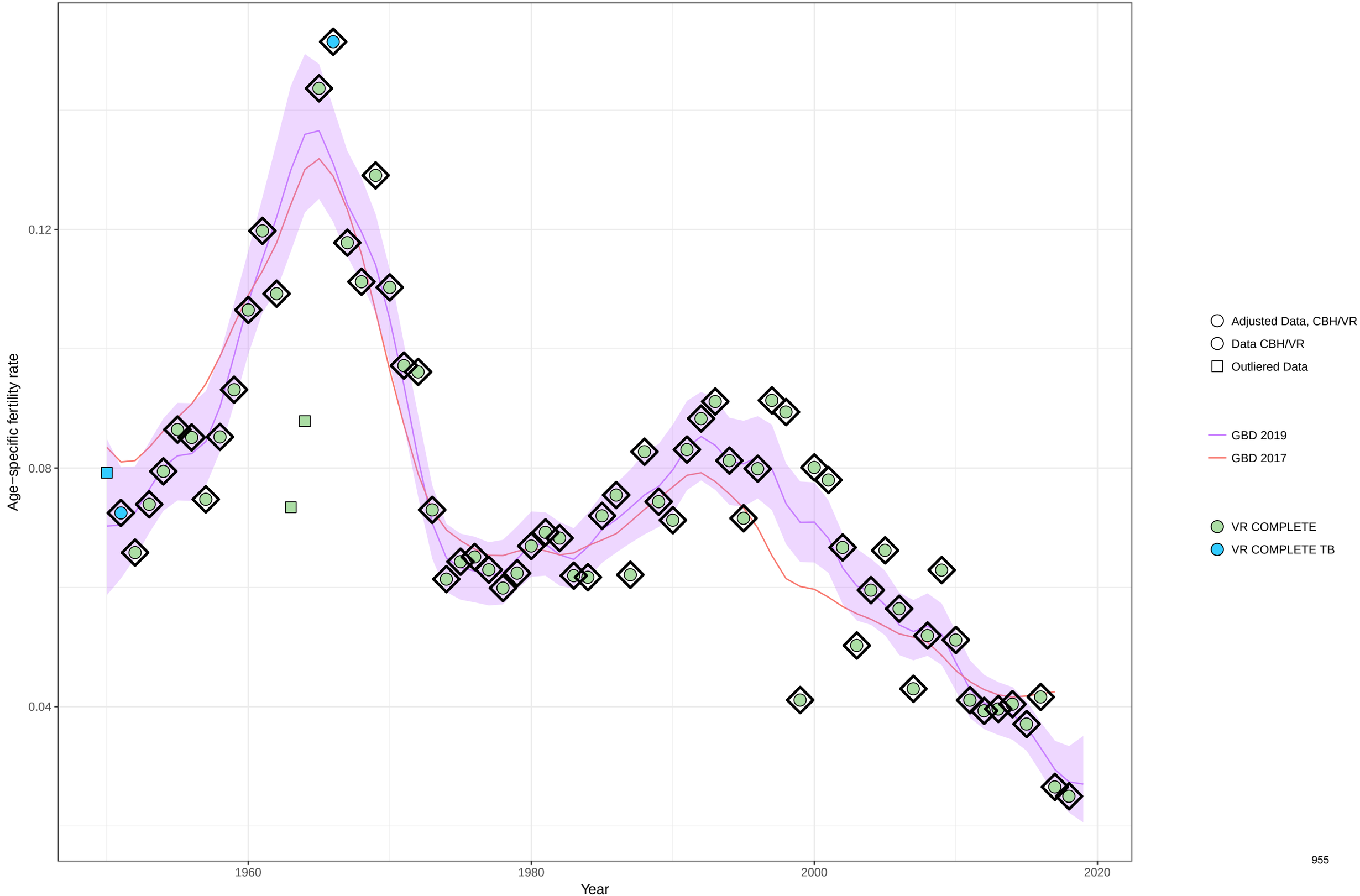

Age−specific fertility fitted trend lines, 1950−2019: Greenland, Ages: 20−24
Data points enclosed with a diamond are reference sources

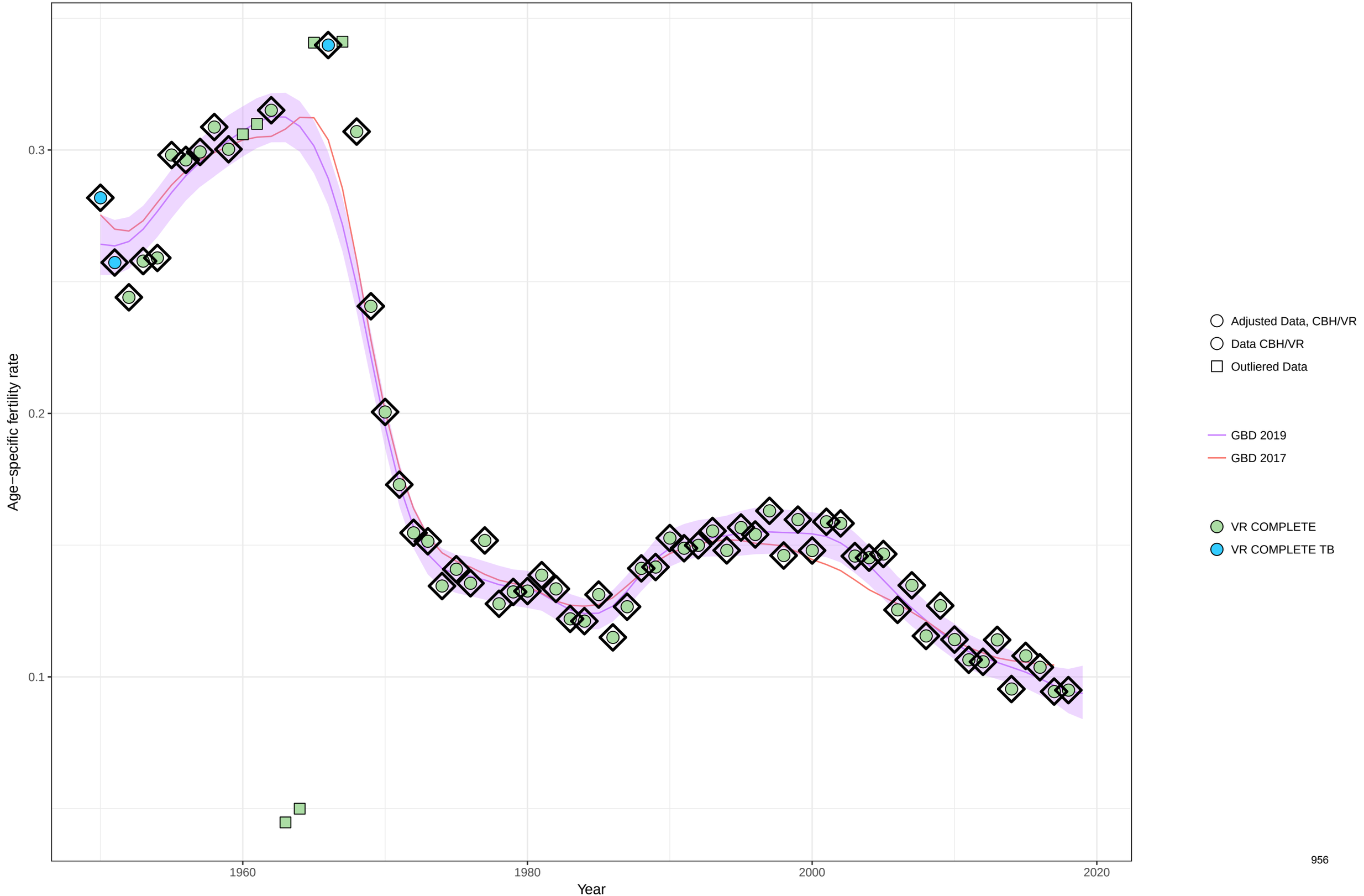

Age−specific fertility fitted trend lines, 1950−2019: Greenland, Ages: 25−29
Data points enclosed with a diamond are reference sources

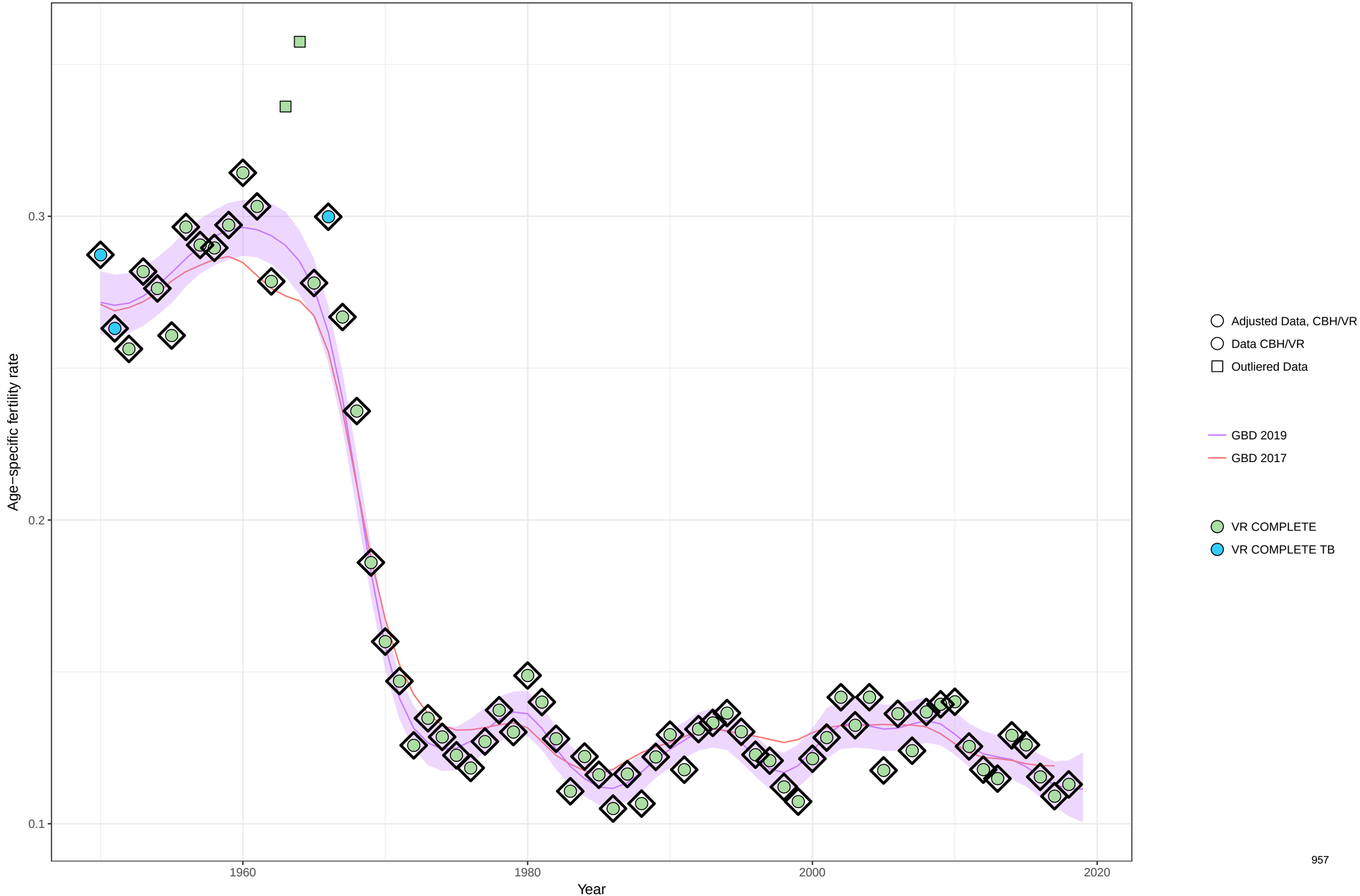

Age−specific fertility fitted trend lines, 1950−2019: Greenland, Ages: 30−34
Data points enclosed with a diamond are reference sources

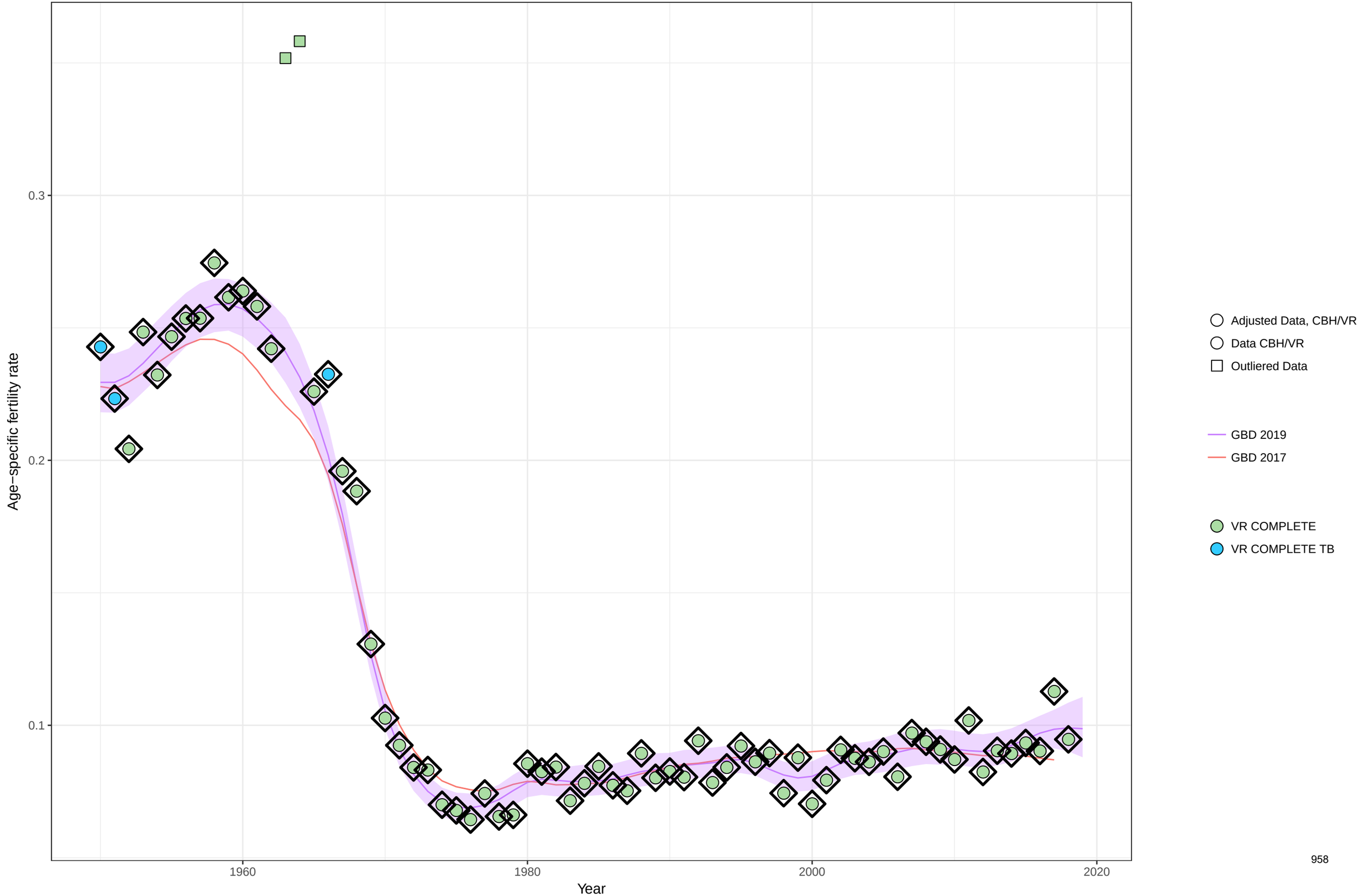

Age−specific fertility fitted trend lines, 1950−2019: Greenland, Ages: 35−39
Data points enclosed with a diamond are reference sources

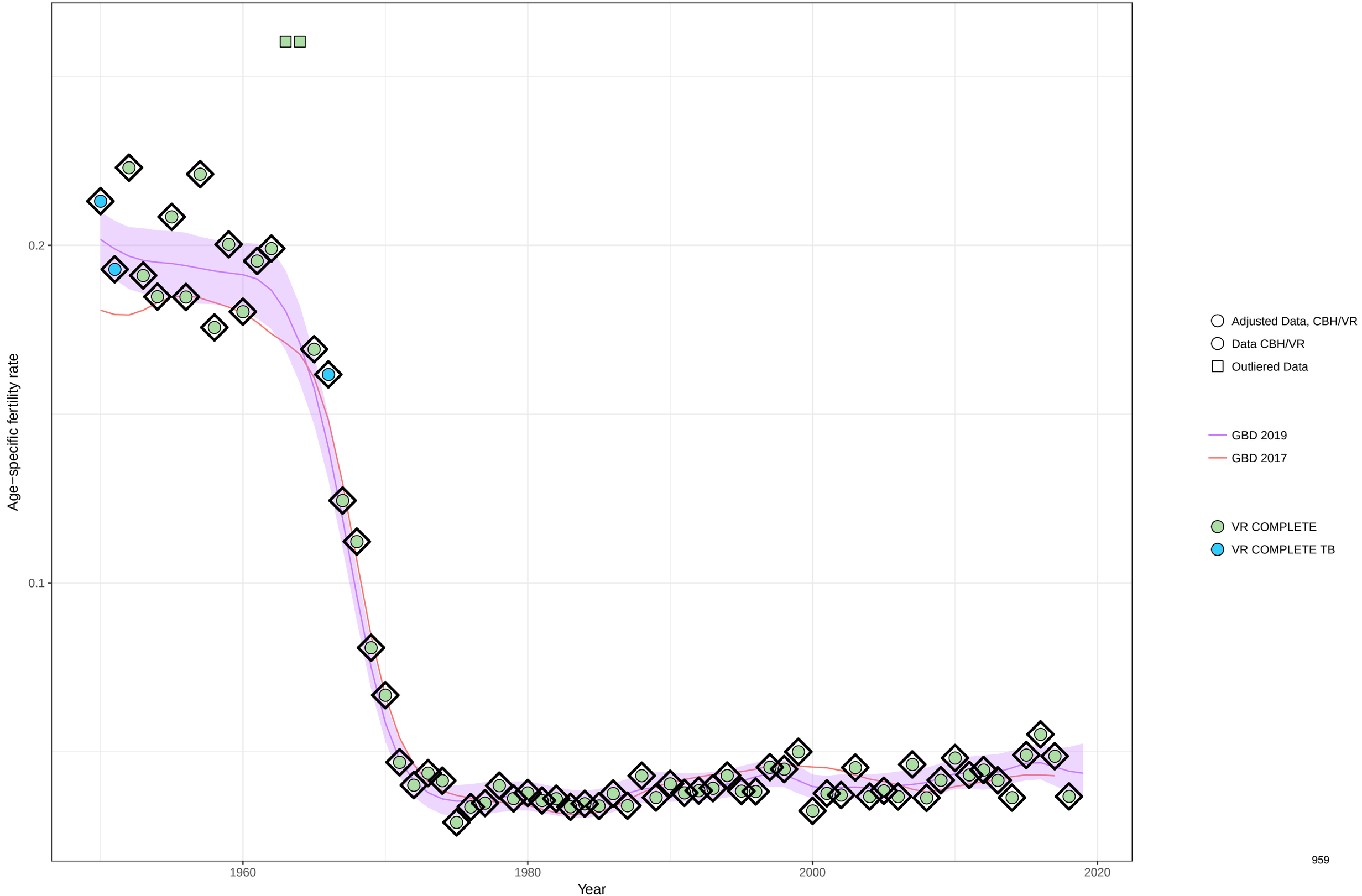

Age−specific fertility fitted trend lines, 1950−2019: Greenland, Ages: 40−44
Data points enclosed with a diamond are reference sources

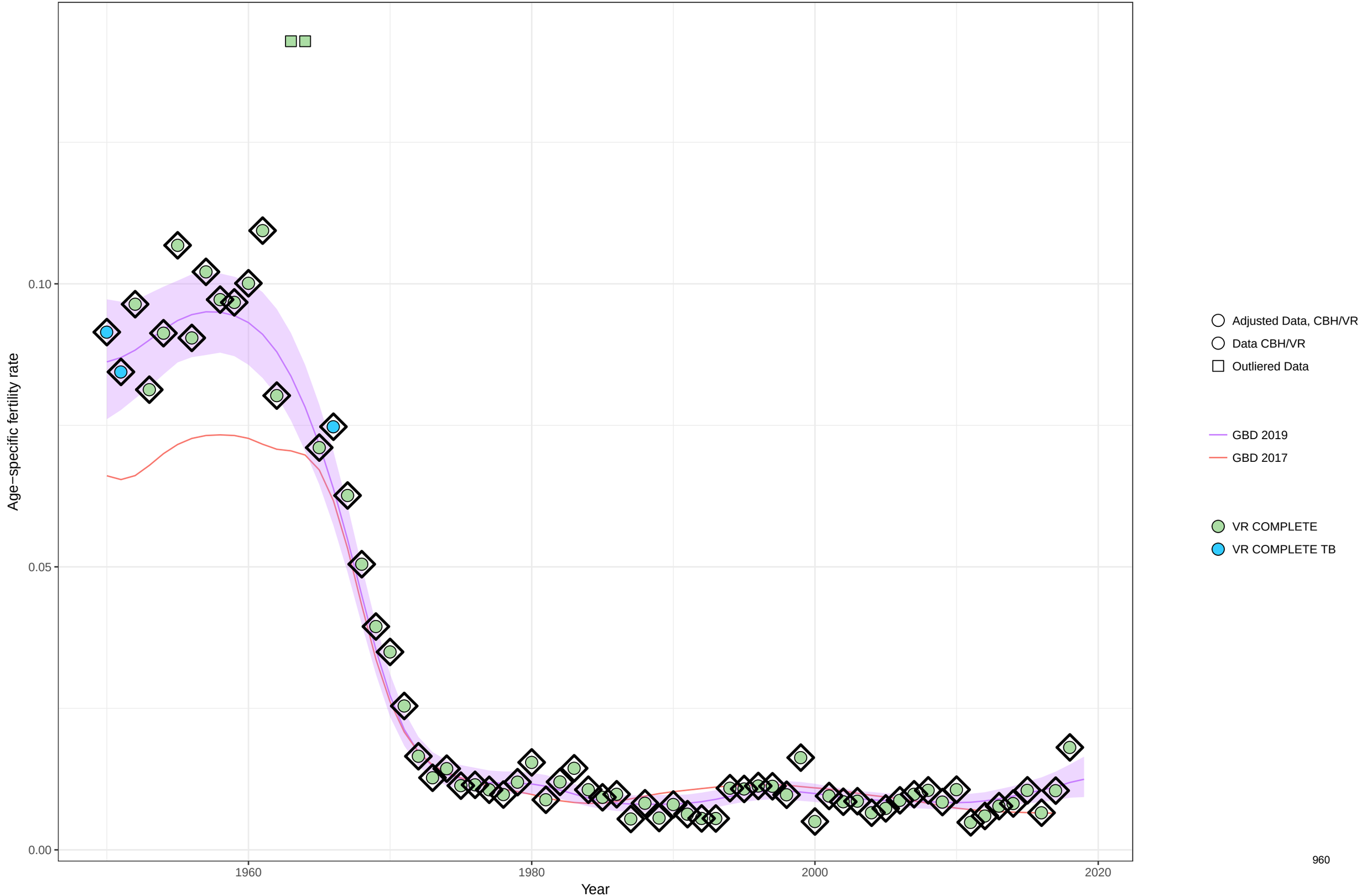

Age−specific fertility fitted trend lines, 1950−2019: Greenland, Ages: 45−49
Data points enclosed with a diamond are reference sources

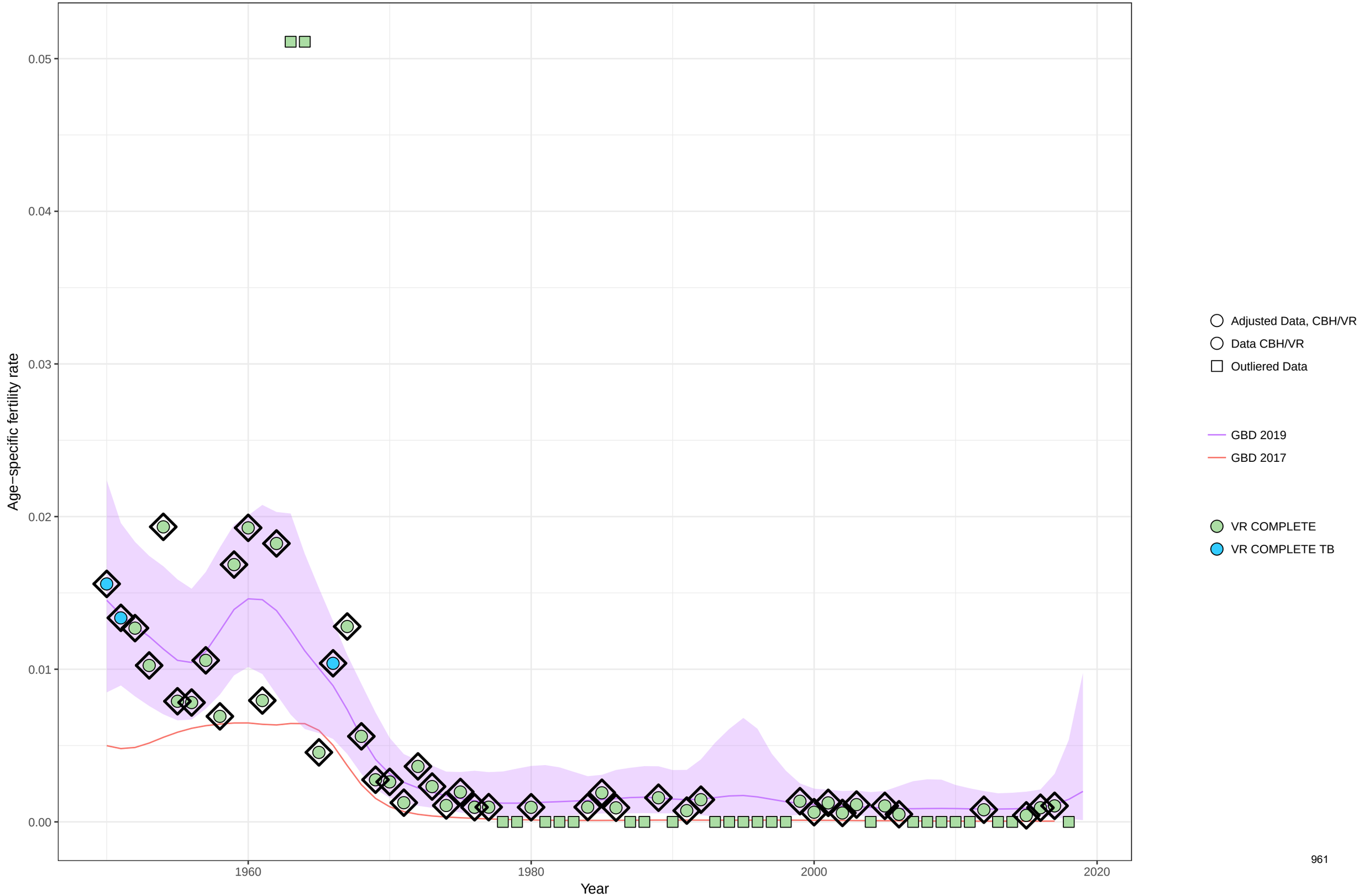

Age−specific fertility fitted trend lines, 1950−2019: Greenland, Ages: 50−54
Data points enclosed with a diamond are reference sources

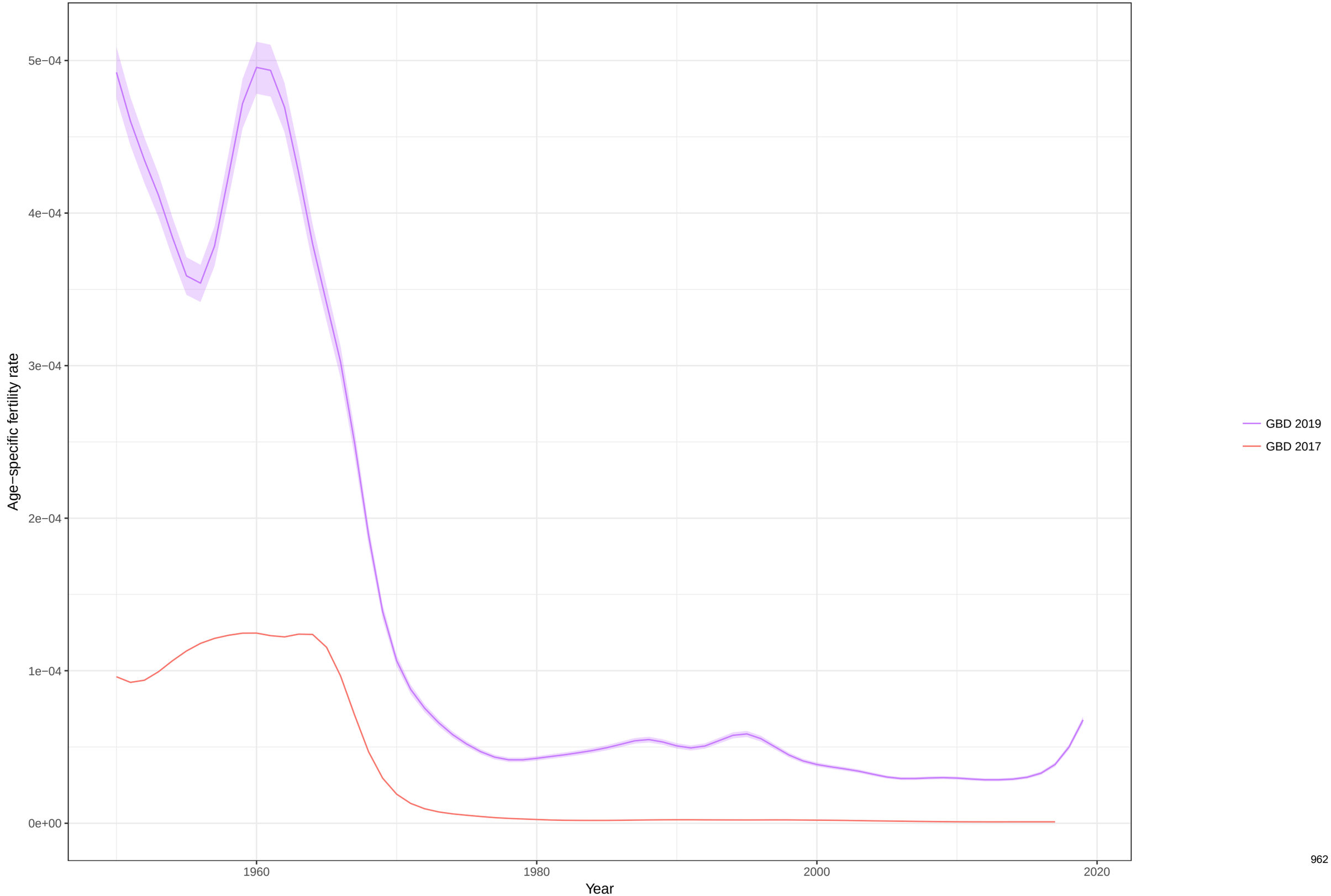

Total fertility rate fitted trend lines, 1950−2019: Greenland TFR
Data points enclosed with a diamond are reference sources

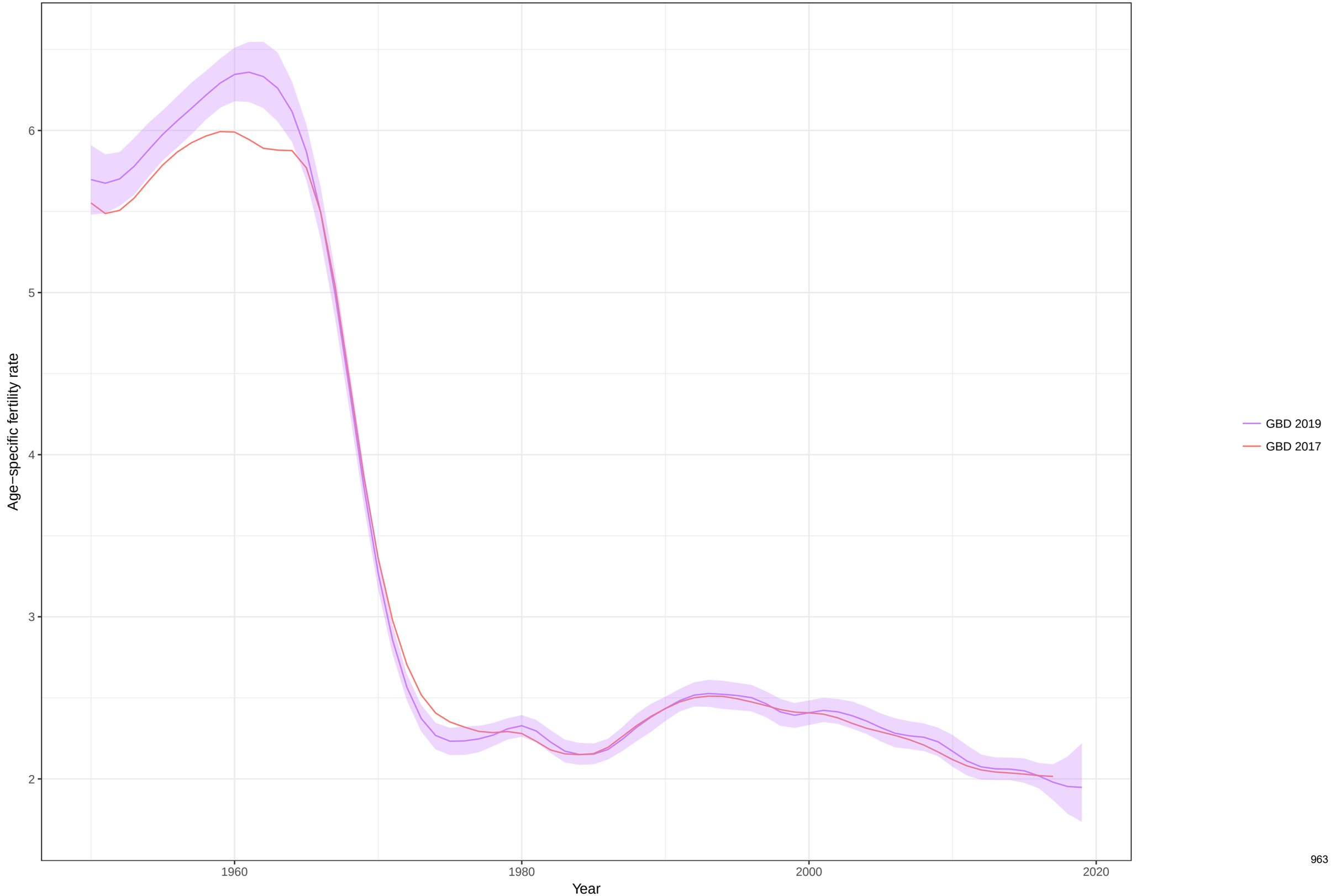

Age−specific fertility fitted trend lines, 1950−2019: Guatemala, Ages: 10−14
Data points enclosed with a diamond are reference sources

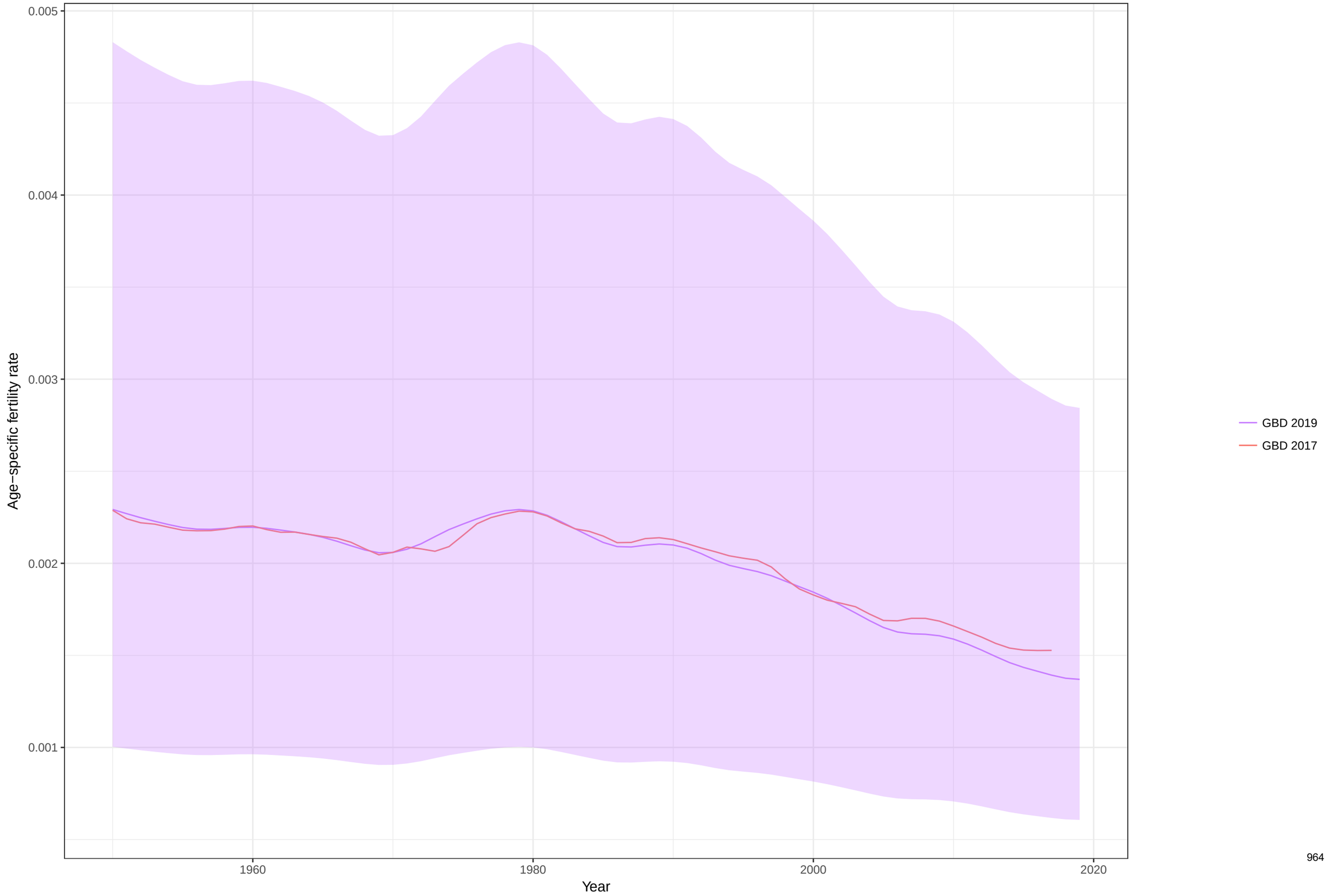

Age−specific fertility fitted trend lines, 1950−2019: Guatemala, Ages: 15−19
Data points enclosed with a diamond are reference sources

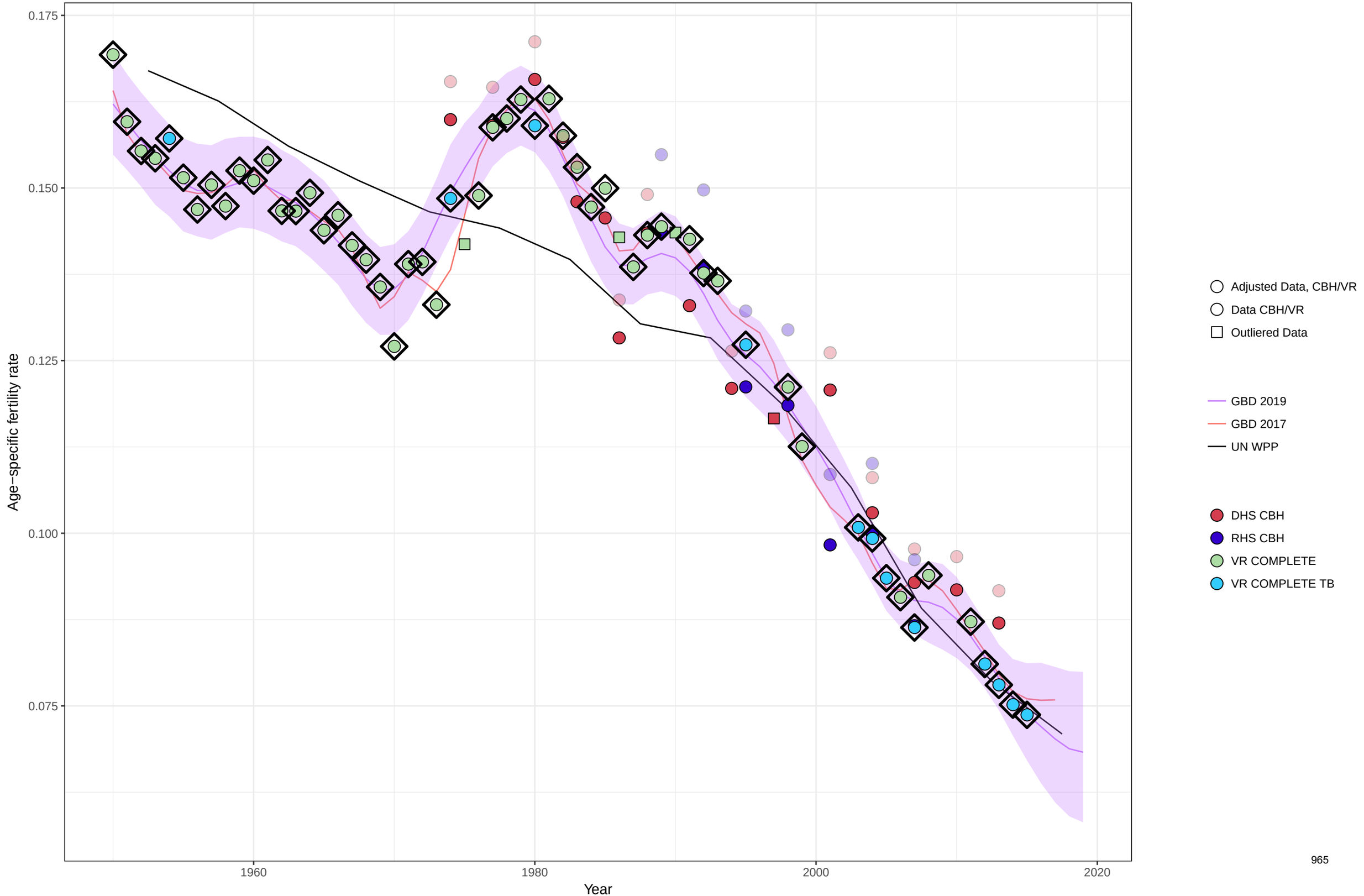

Age−specific fertility fitted trend lines, 1950−2019: Guatemala, Ages: 20−24
Data points enclosed with a diamond are reference sources

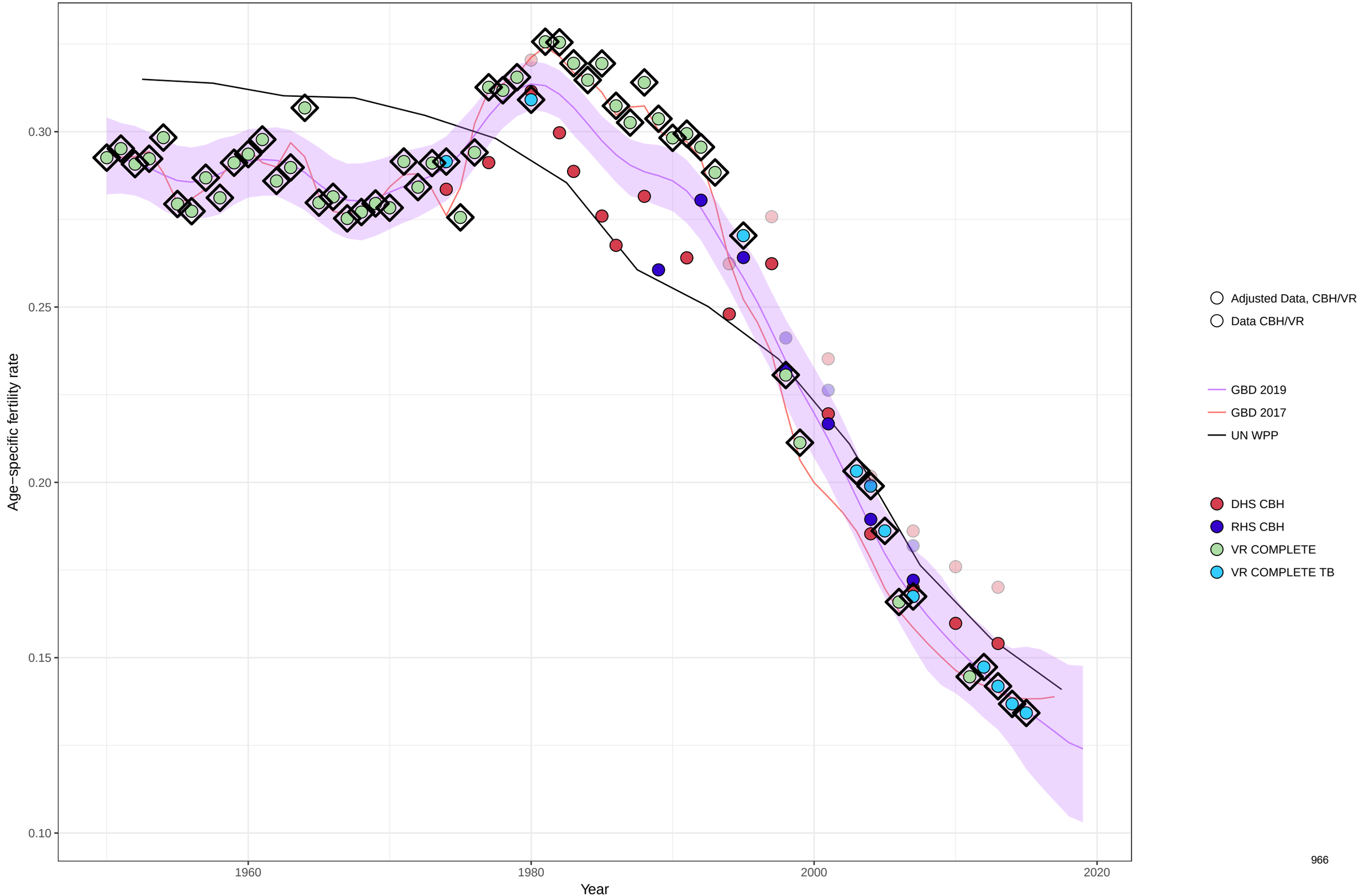

Age−specific fertility fitted trend lines, 1950−2019: Guatemala, Ages: 25−29
Data points enclosed with a diamond are reference sources

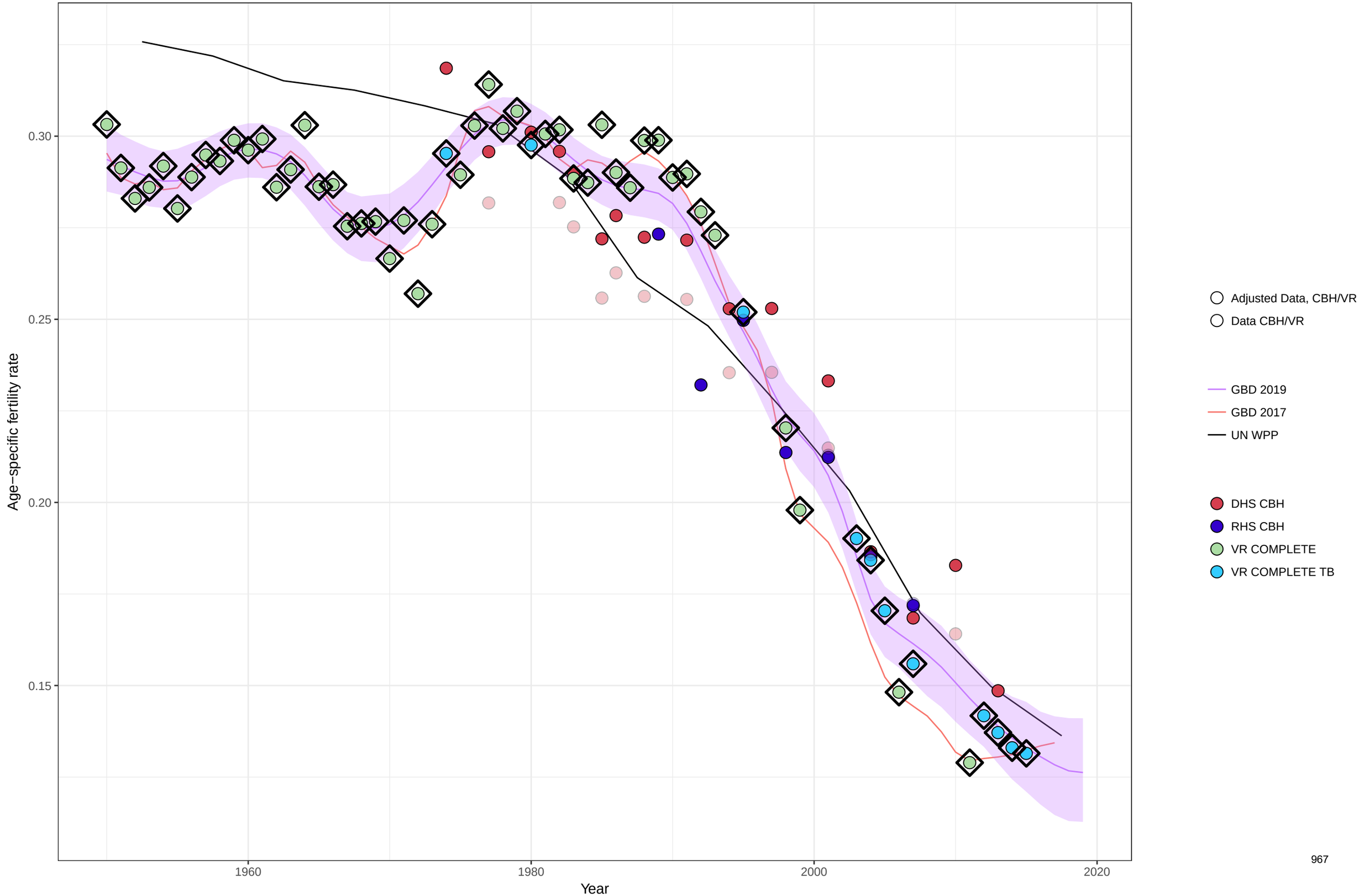

Age−specific fertility fitted trend lines, 1950−2019: Guatemala, Ages: 30−34
Data points enclosed with a diamond are reference sources

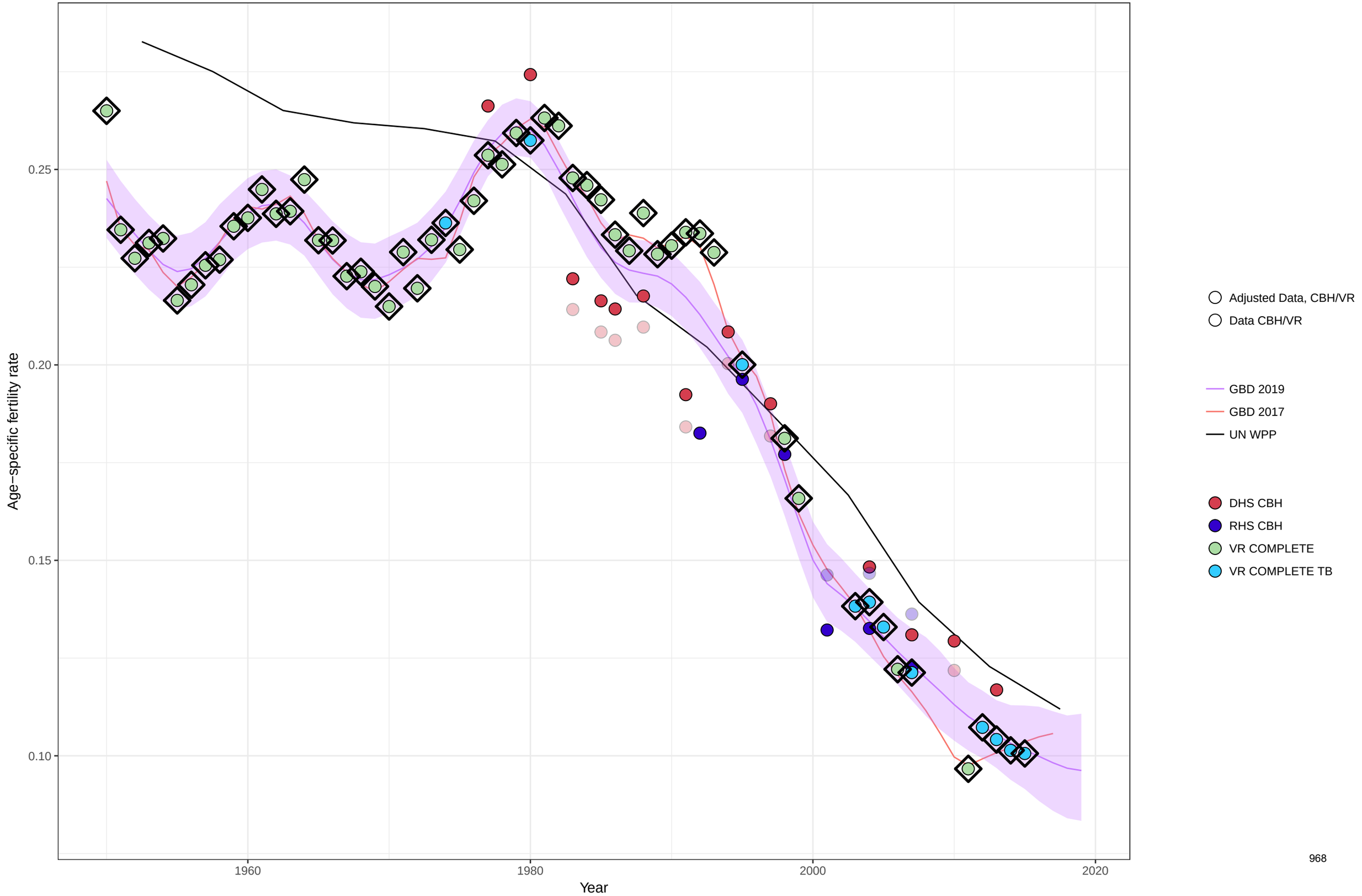

Age−specific fertility fitted trend lines, 1950−2019: Guatemala, Ages: 35−39
Data points enclosed with a diamond are reference sources

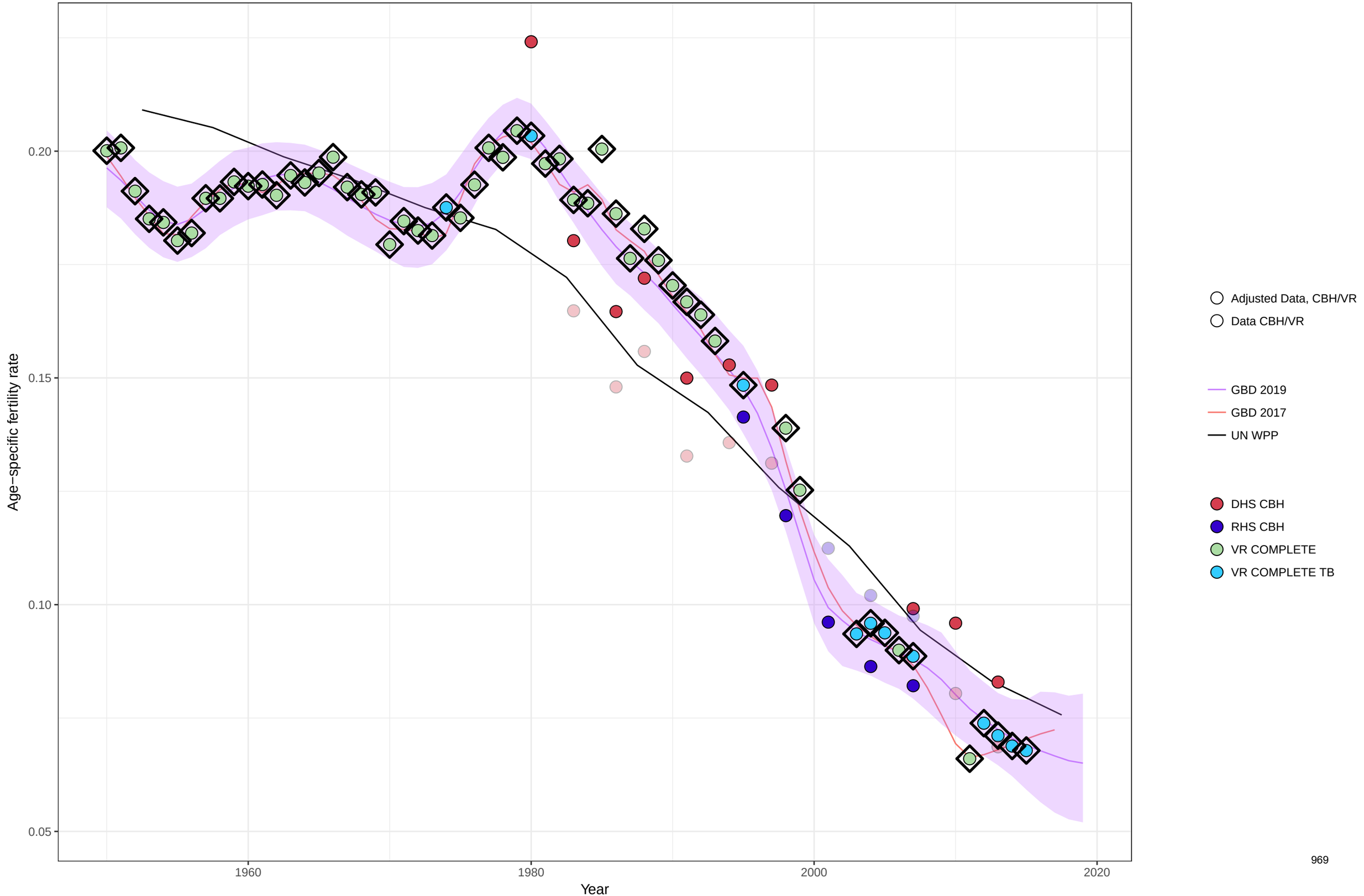

Age−specific fertility fitted trend lines, 1950−2019: Guatemala, Ages: 40−44
Data points enclosed with a diamond are reference sources

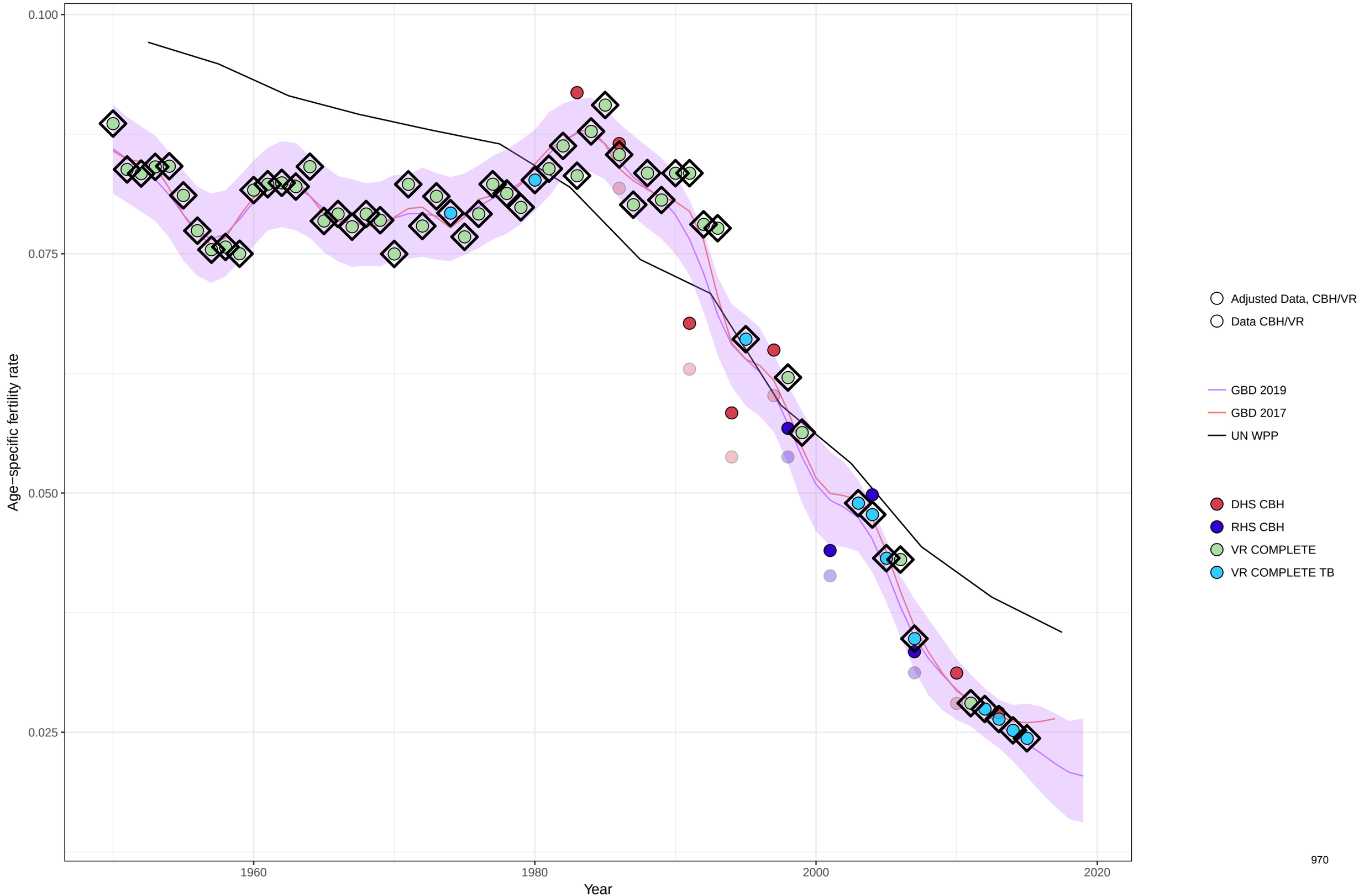

Age−specific fertility fitted trend lines, 1950−2019: Guatemala, Ages: 45−49
Data points enclosed with a diamond are reference sources

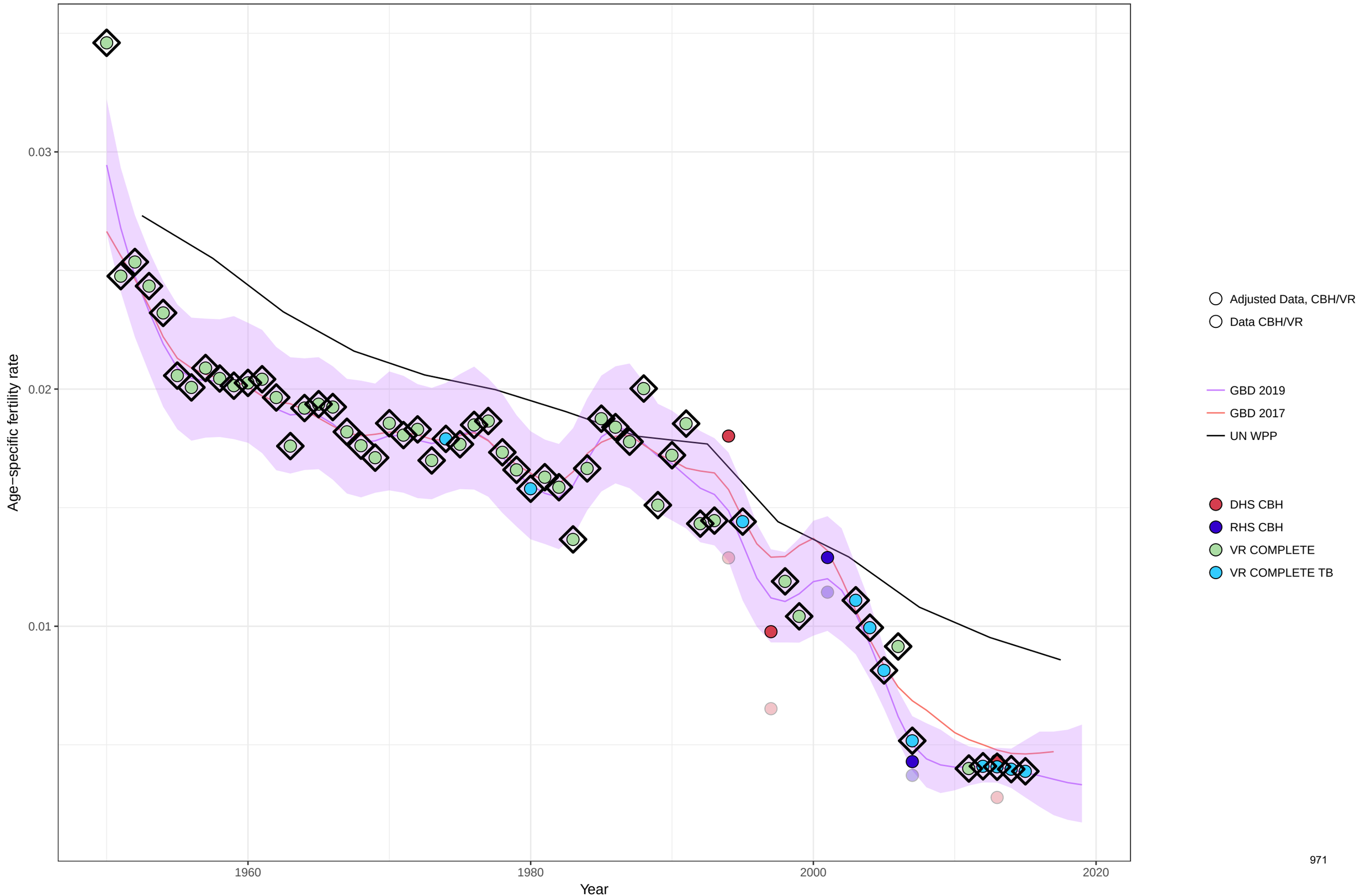

Age−specific fertility fitted trend lines, 1950−2019: Guatemala, Ages: 50−54
Data points enclosed with a diamond are reference sources

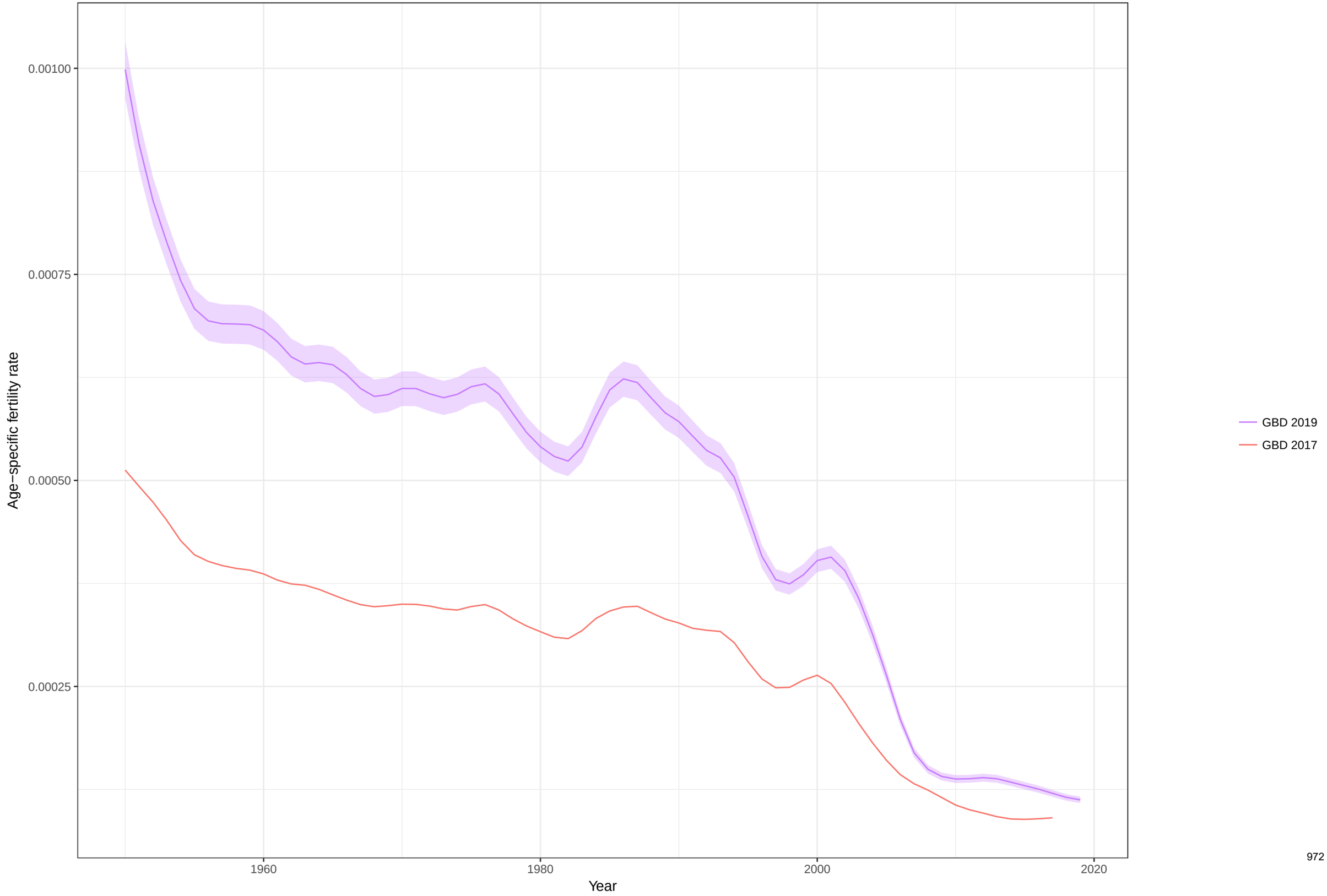

Total fertility rate fitted trend lines, 1950−2019: Guatemala TFR
Data points enclosed with a diamond are reference sources

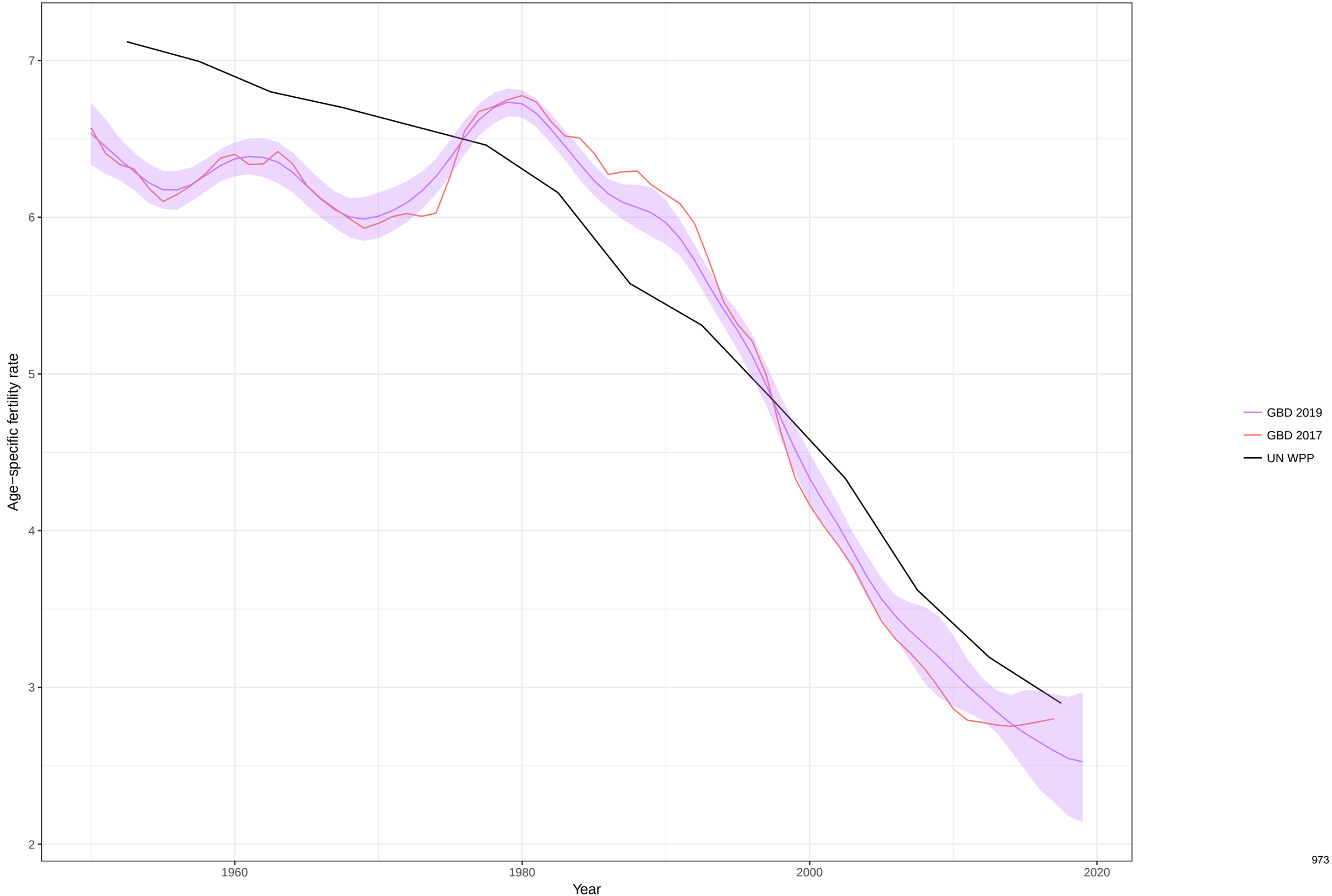

Age−specific fertility fitted trend lines, 1950−2019: Guam, Ages: 10−14
Data points enclosed with a diamond are reference sources

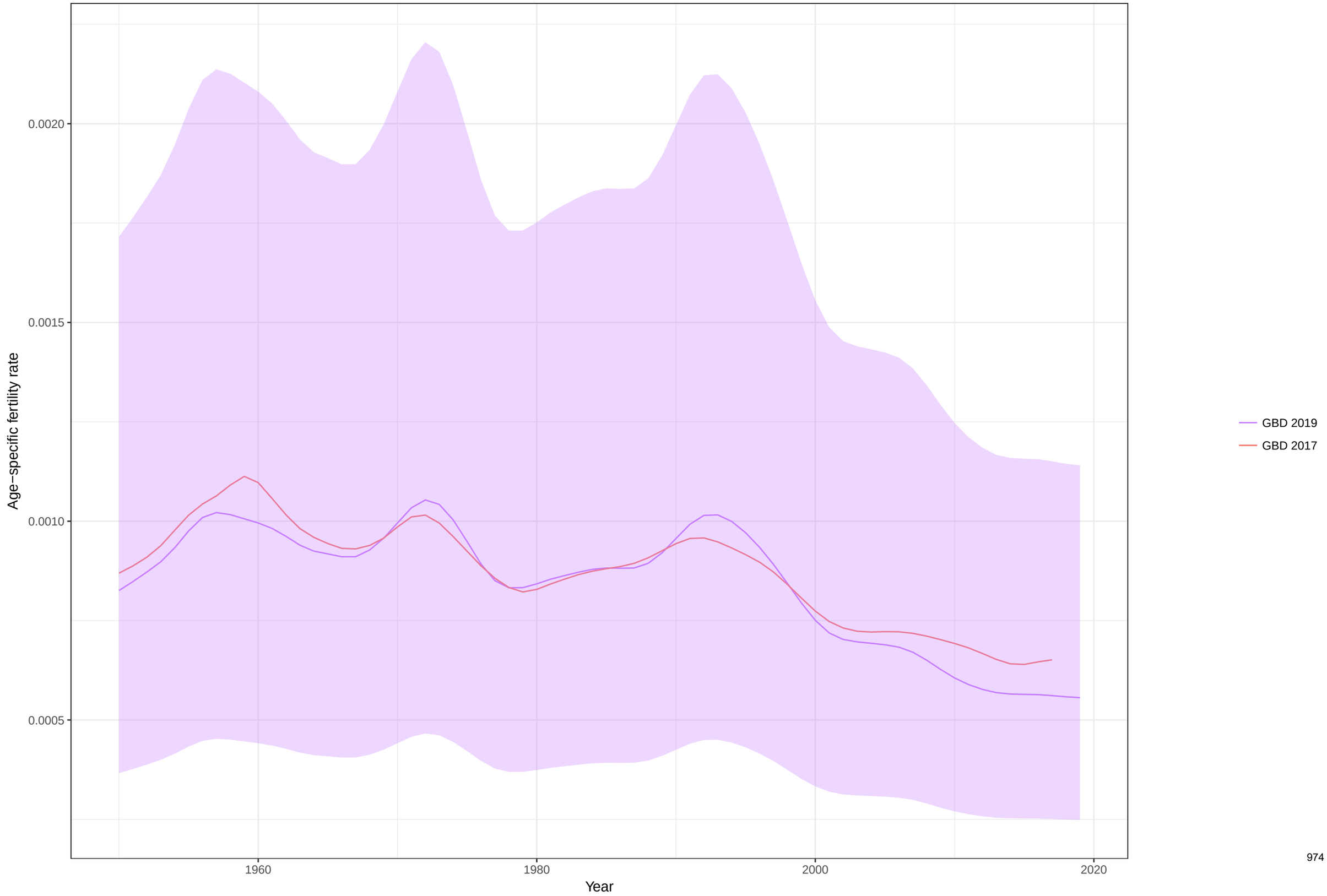

Age−specific fertility fitted trend lines, 1950−2019: Guam, Ages: 15−19
Data points enclosed with a diamond are reference sources

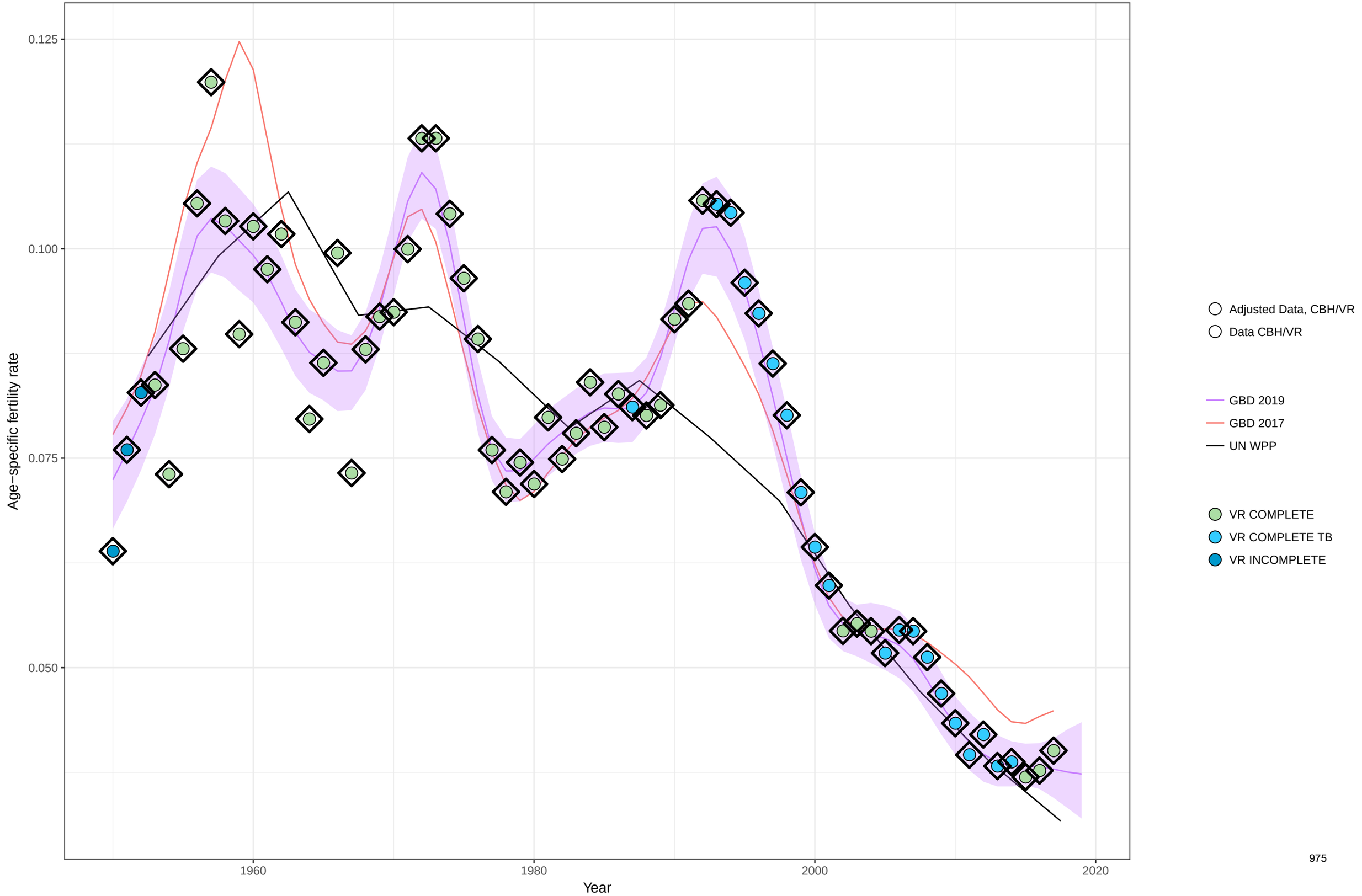

Age−specific fertility fitted trend lines, 1950−2019: Guam, Ages: 20−24
Data points enclosed with a diamond are reference sources

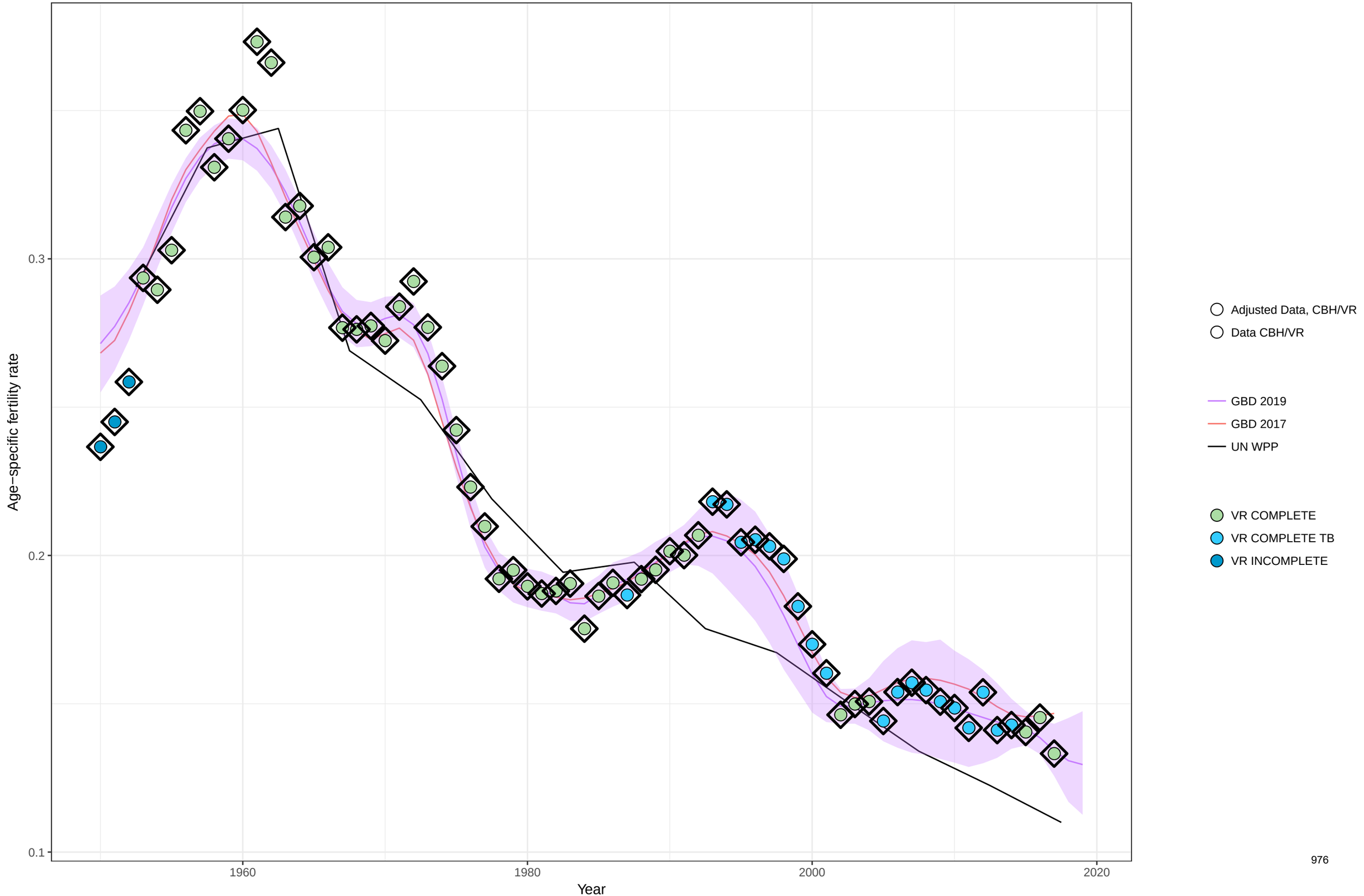

Age−specific fertility fitted trend lines, 1950−2019: Guam, Ages: 25−29
Data points enclosed with a diamond are reference sources

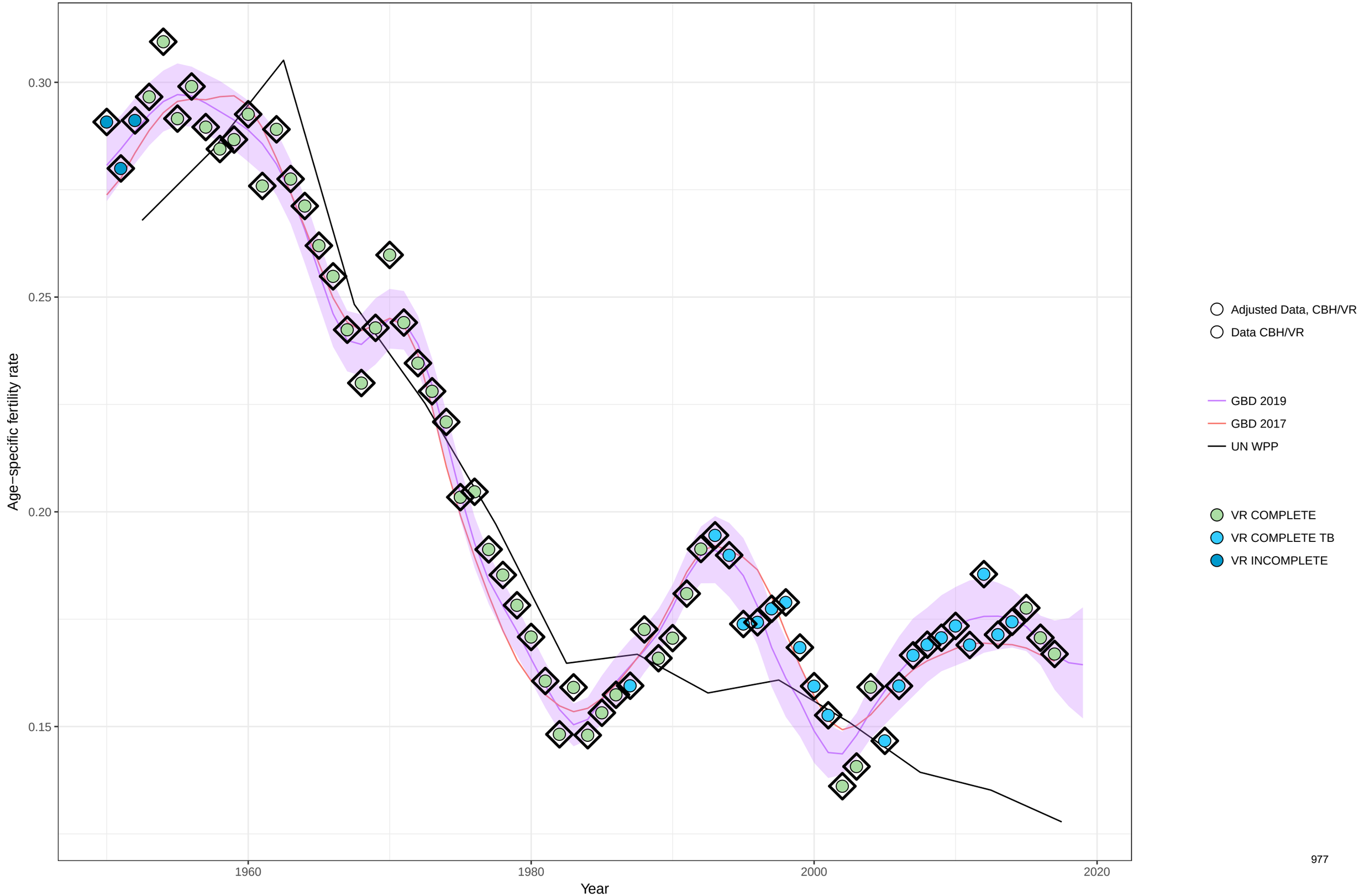

Age−specific fertility fitted trend lines, 1950−2019: Guam, Ages: 30−34
Data points enclosed with a diamond are reference sources

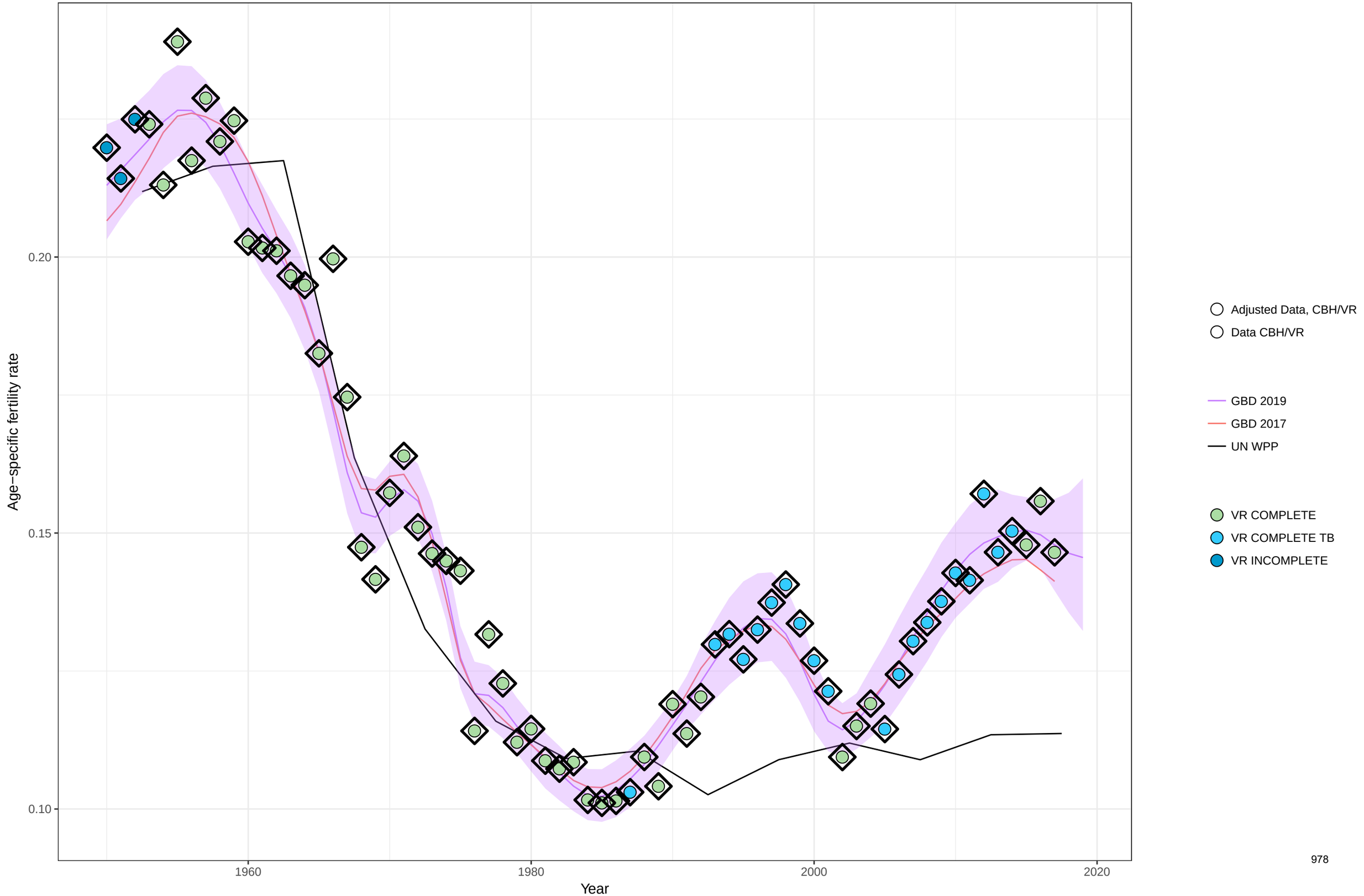

Age−specific fertility fitted trend lines, 1950−2019: Guam, Ages: 35−39
Data points enclosed with a diamond are reference sources

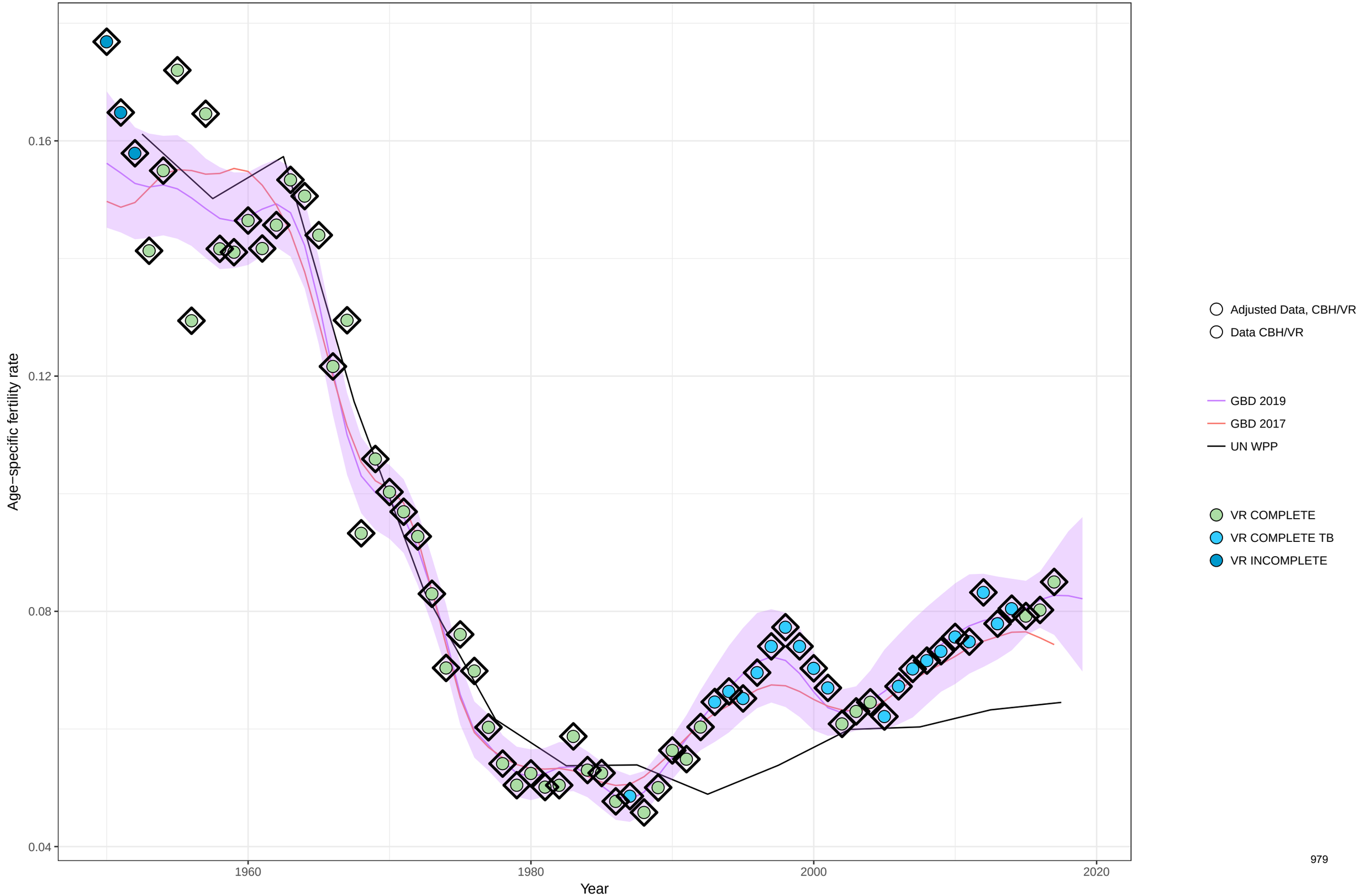

Age−specific fertility fitted trend lines, 1950−2019: Guam, Ages: 40−44
Data points enclosed with a diamond are reference sources

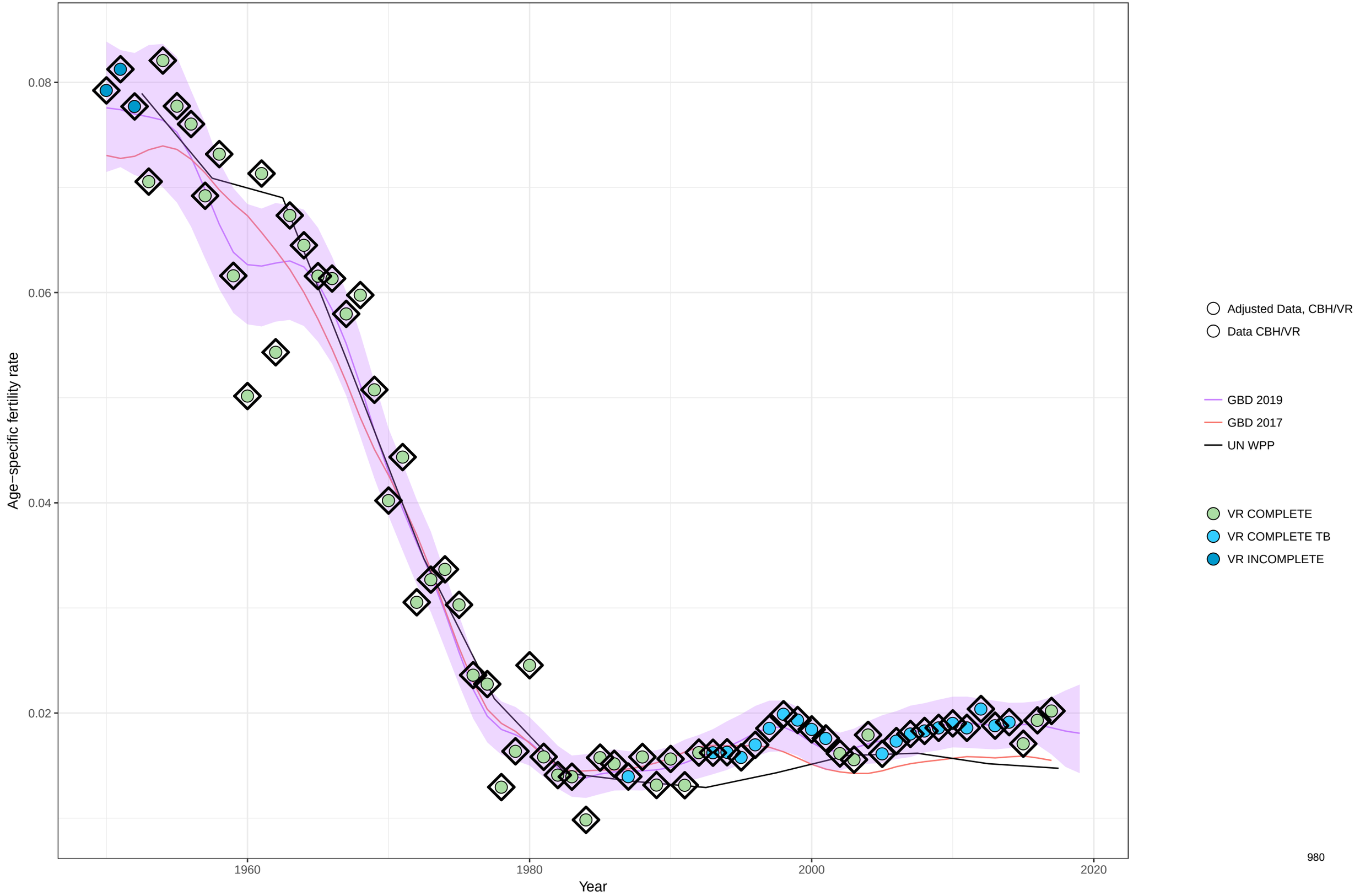

Age−specific fertility fitted trend lines, 1950−2019: Guam, Ages: 45−49
Data points enclosed with a diamond are reference sources

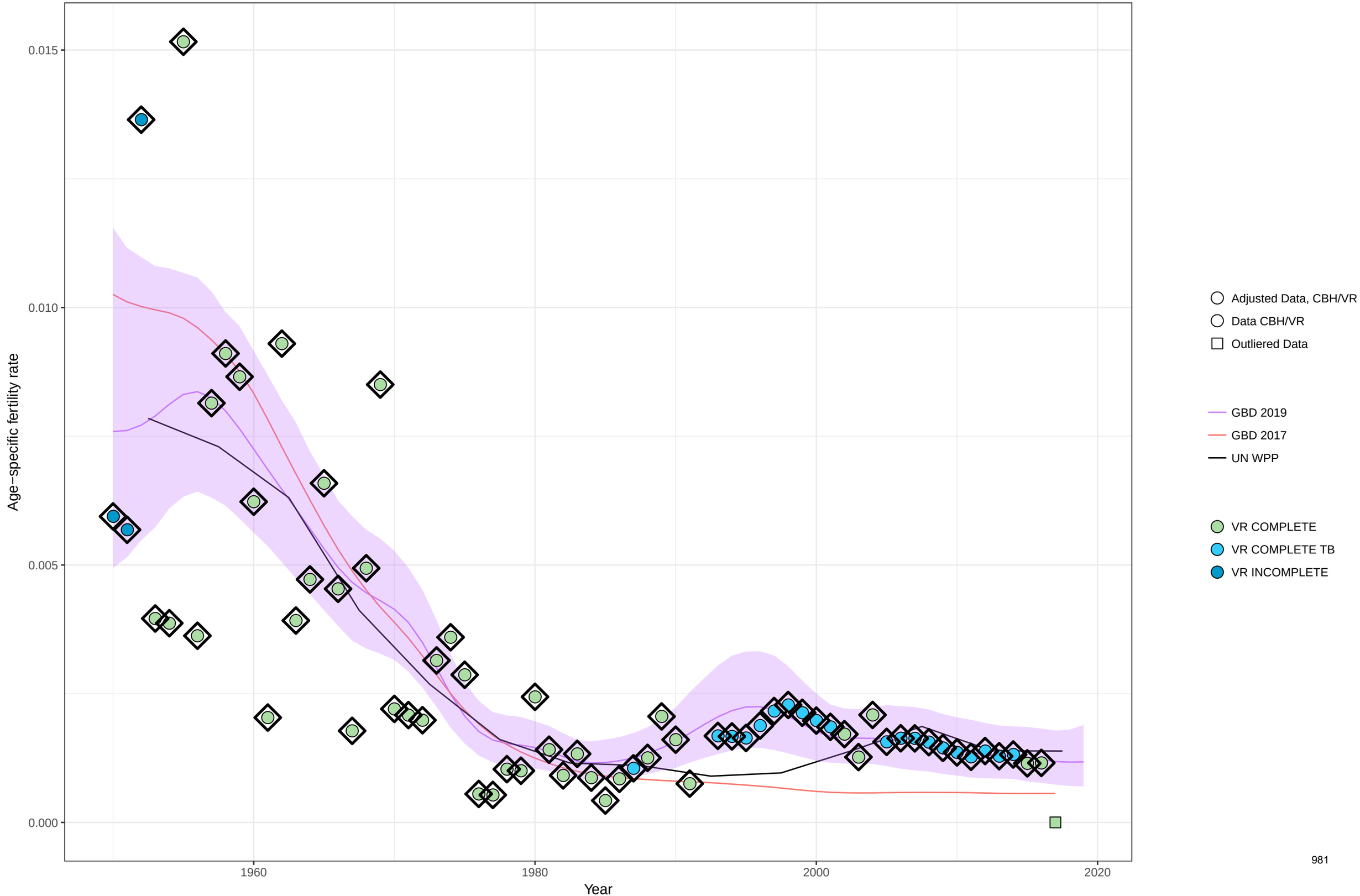

Age−specific fertility fitted trend lines, 1950−2019: Guam, Ages: 50−54
Data points enclosed with a diamond are reference sources

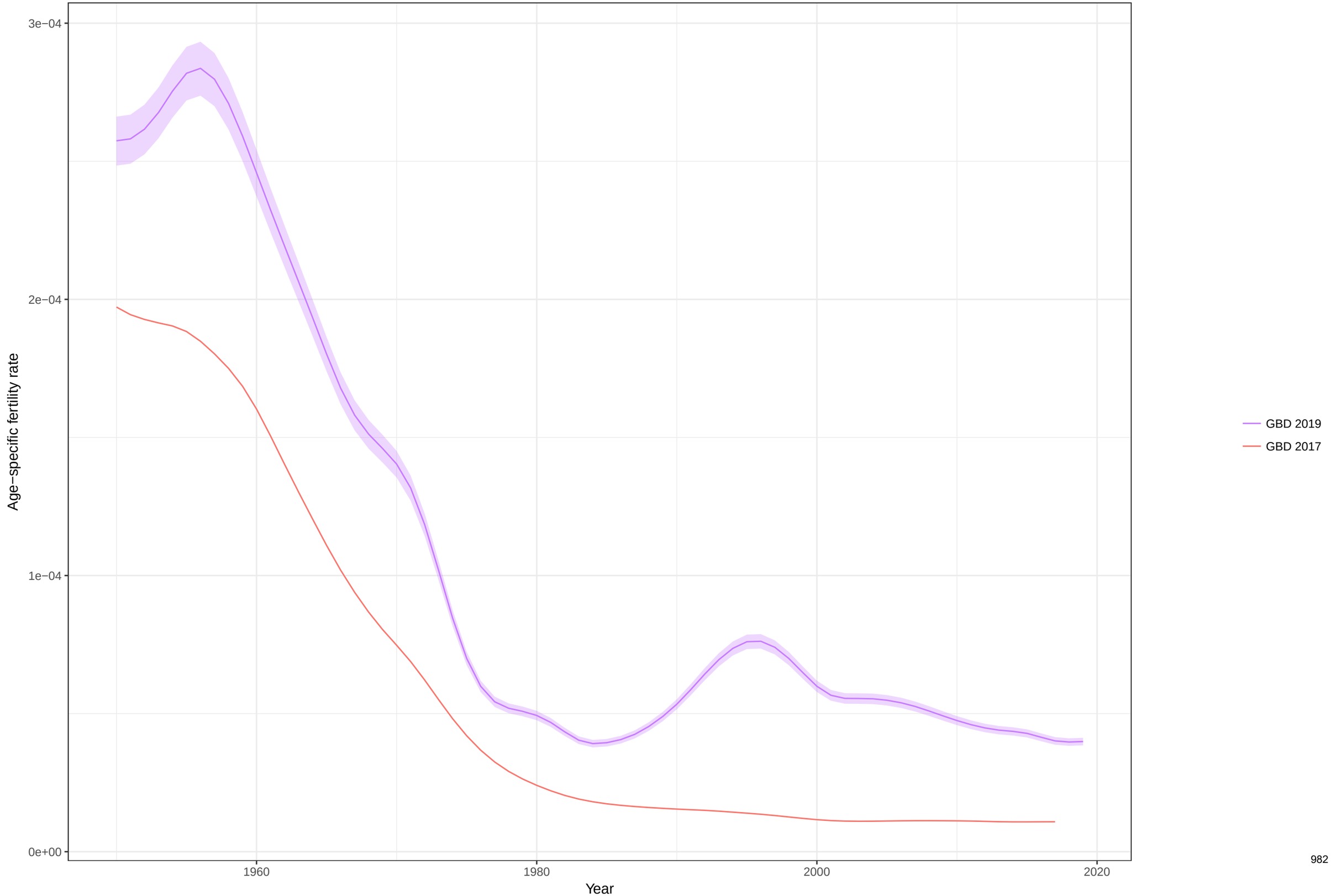

Total fertility rate fitted trend lines, 1950−2019: Guam TFR
Data points enclosed with a diamond are reference sources

Age−specific fertility fitted trend lines, 1950−2019: Guyana, Ages: 10−14
Data points enclosed with a diamond are reference sources

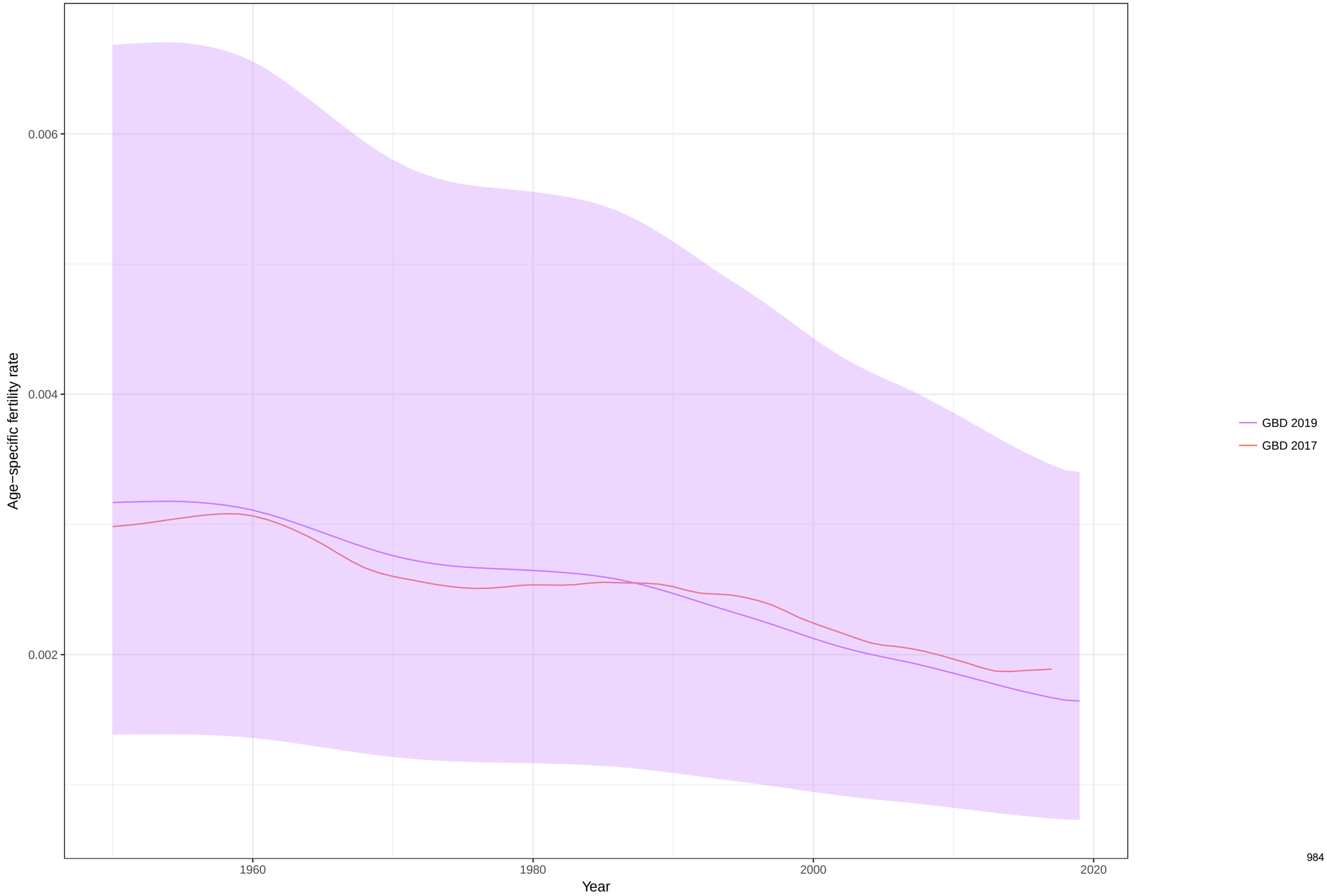

Age−specific fertility fitted trend lines, 1950−2019: Guyana, Ages: 15−19
Data points enclosed with a diamond are reference sources

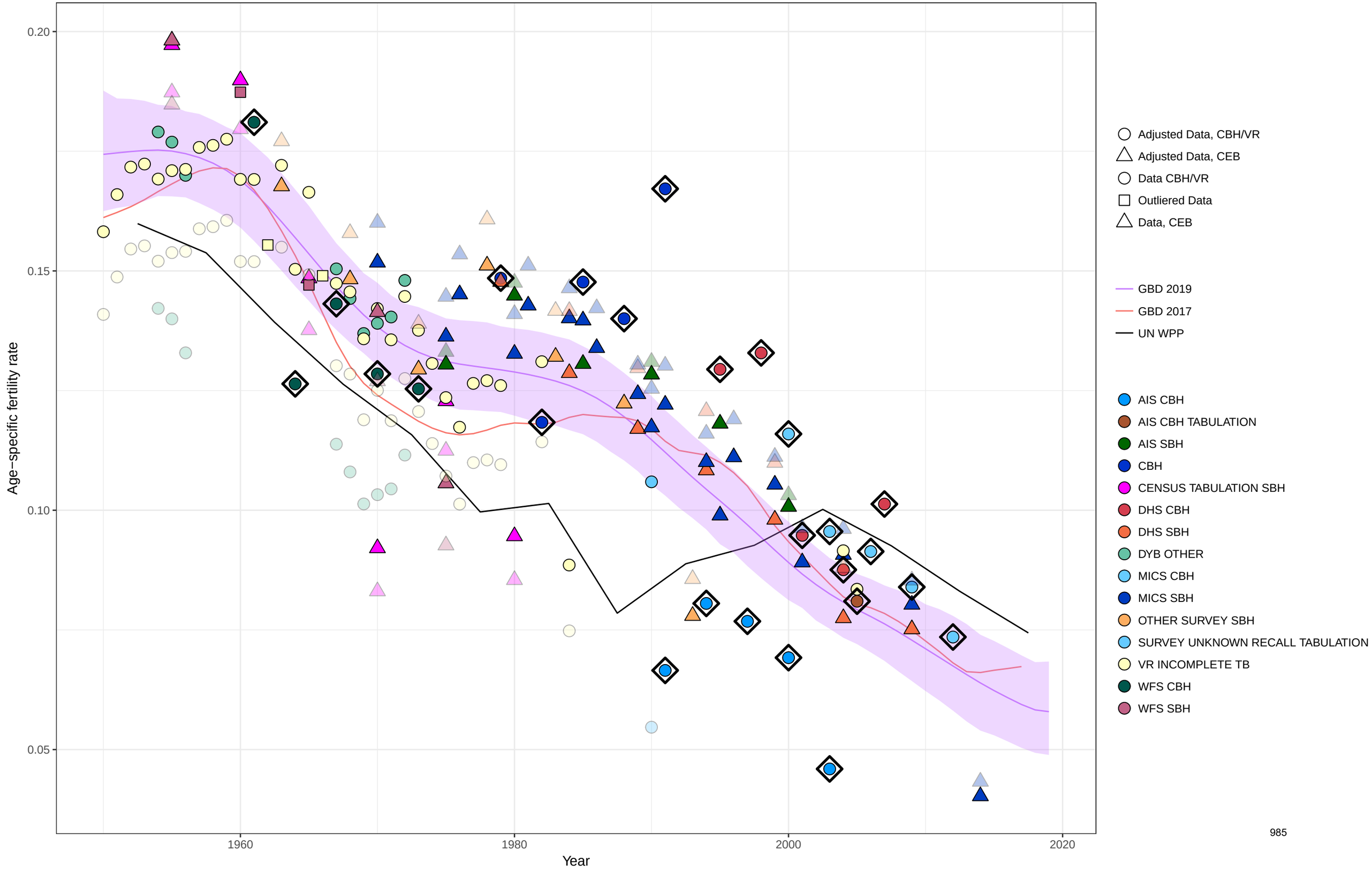

Age−specific fertility fitted trend lines, 1950−2019: Guyana, Ages: 20−24
Data points enclosed with a diamond are reference sources

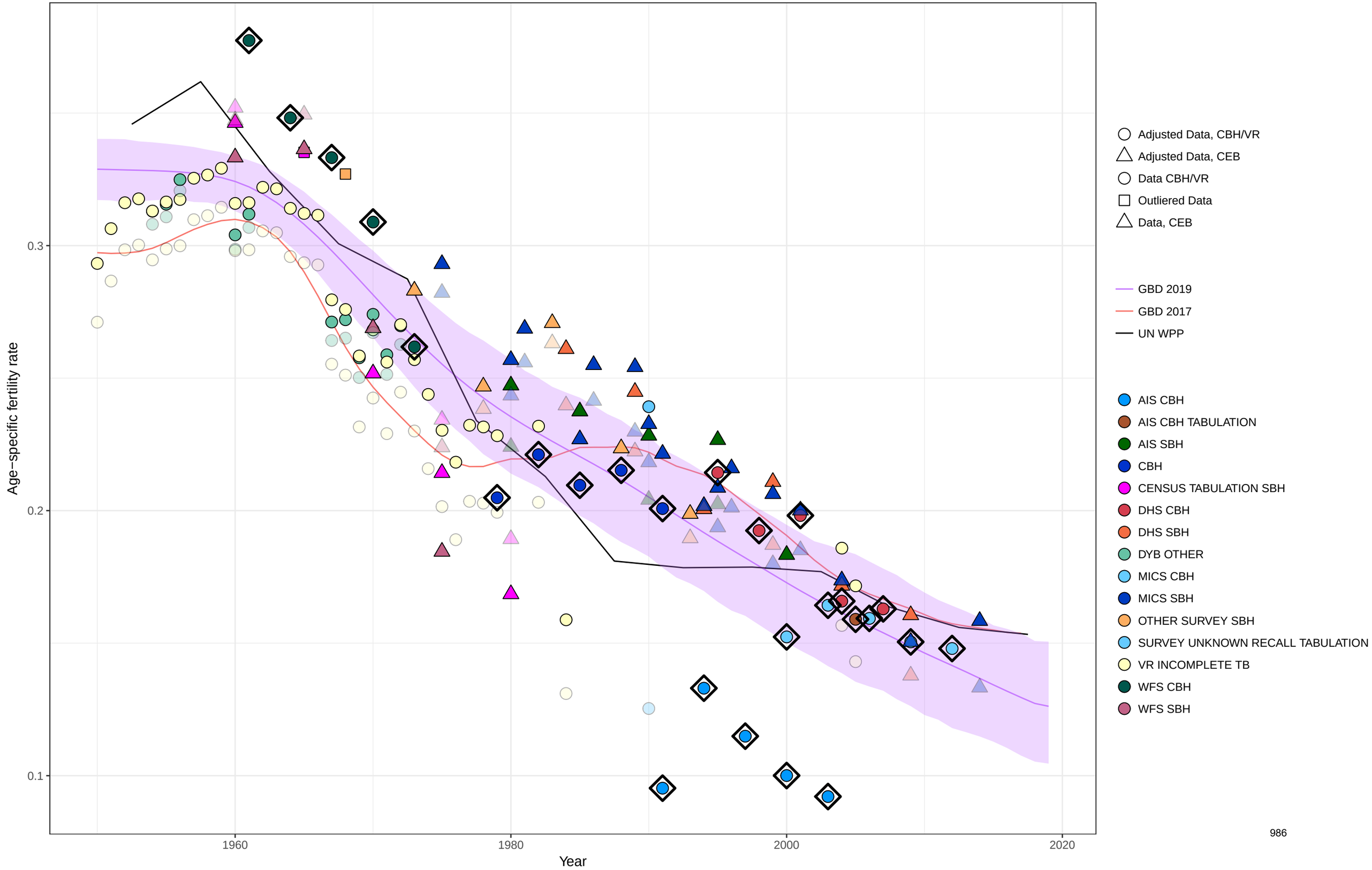

Age−specific fertility fitted trend lines, 1950−2019: Guyana, Ages: 25−29
Data points enclosed with a diamond are reference sources

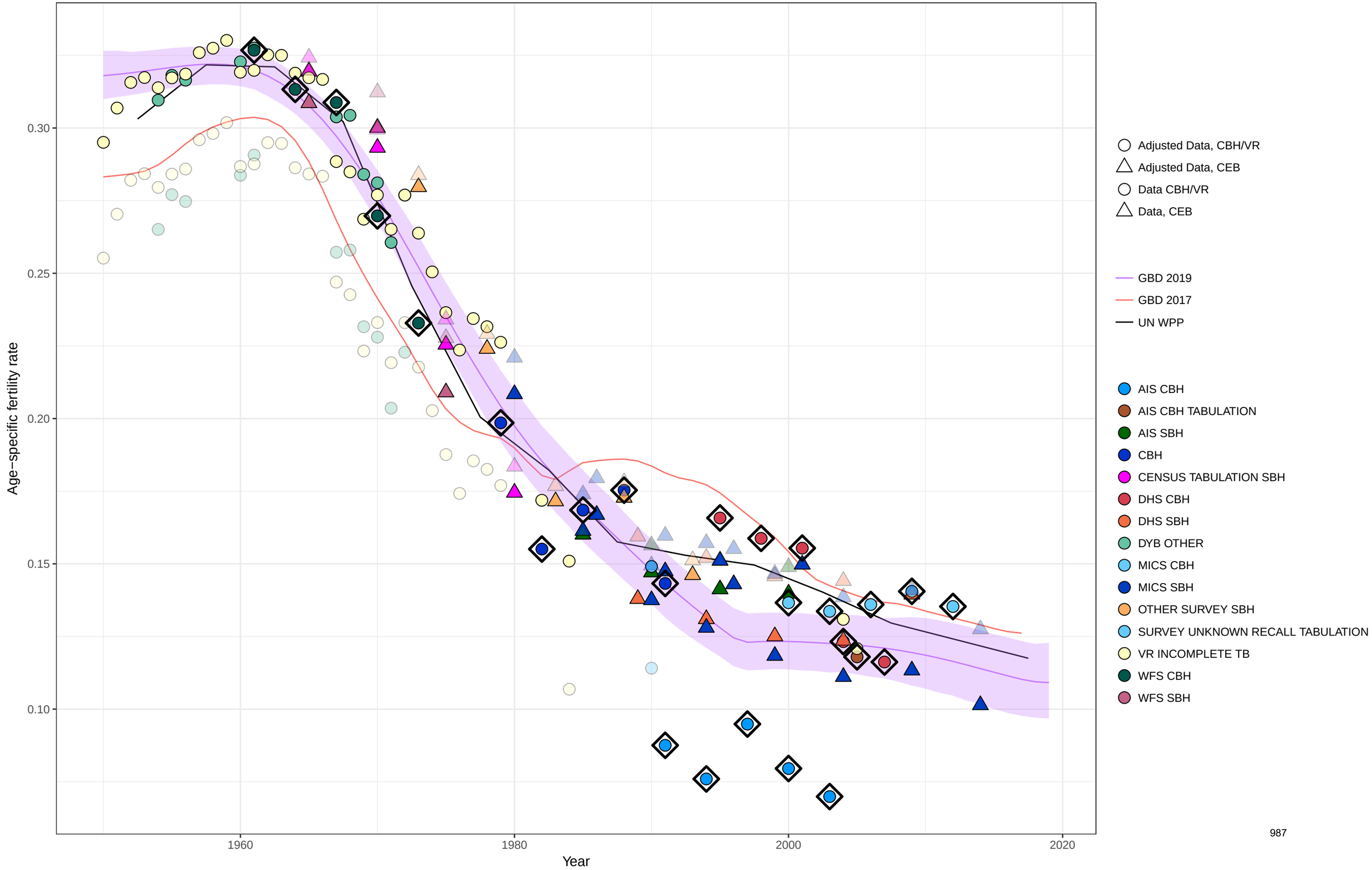

Age−specific fertility fitted trend lines, 1950−2019: Guyana, Ages: 30−34
Data points enclosed with a diamond are reference sources

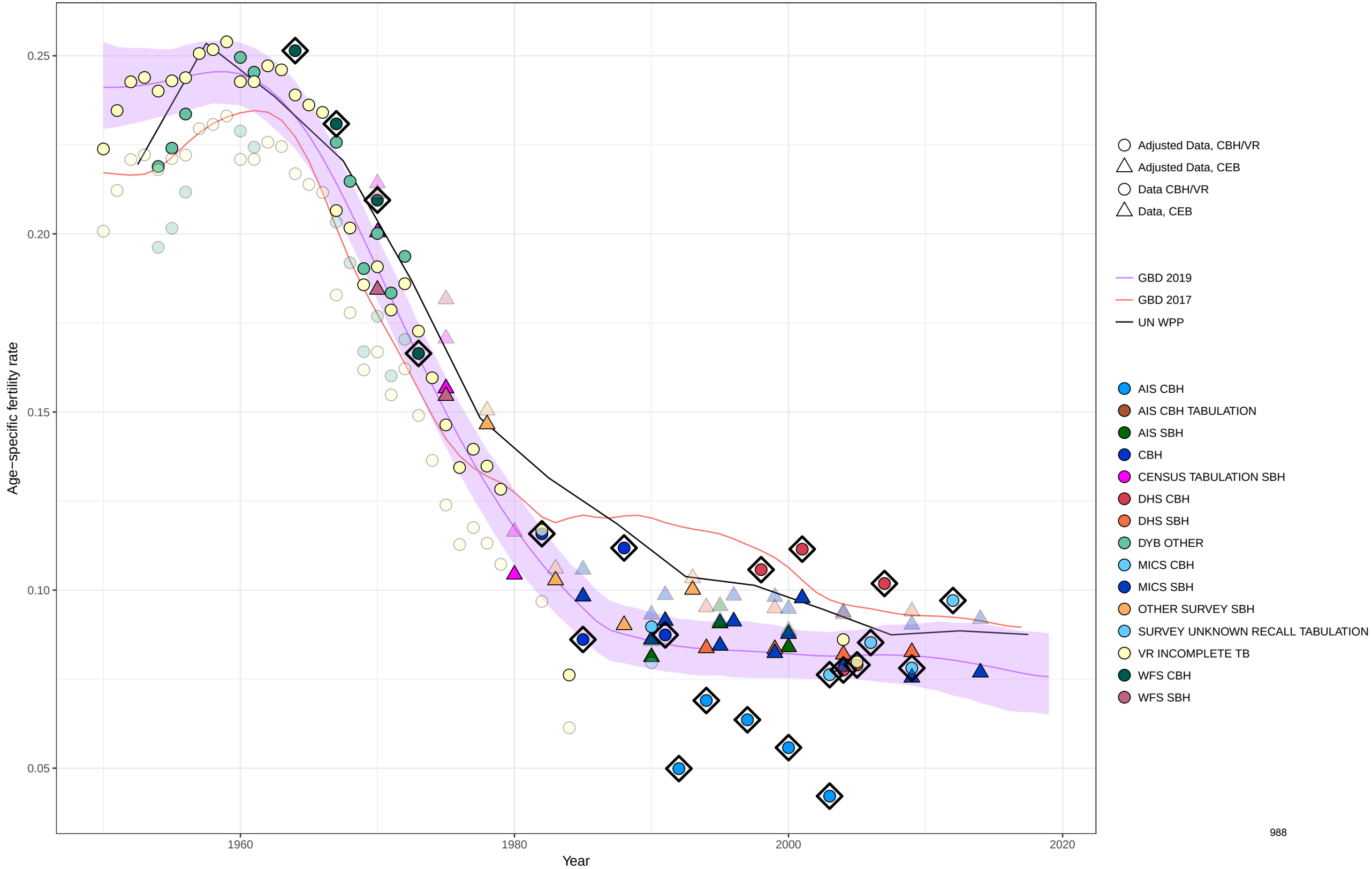

Age−specific fertility fitted trend lines, 1950−2019: Guyana, Ages: 35−39
Data points enclosed with a diamond are reference sources

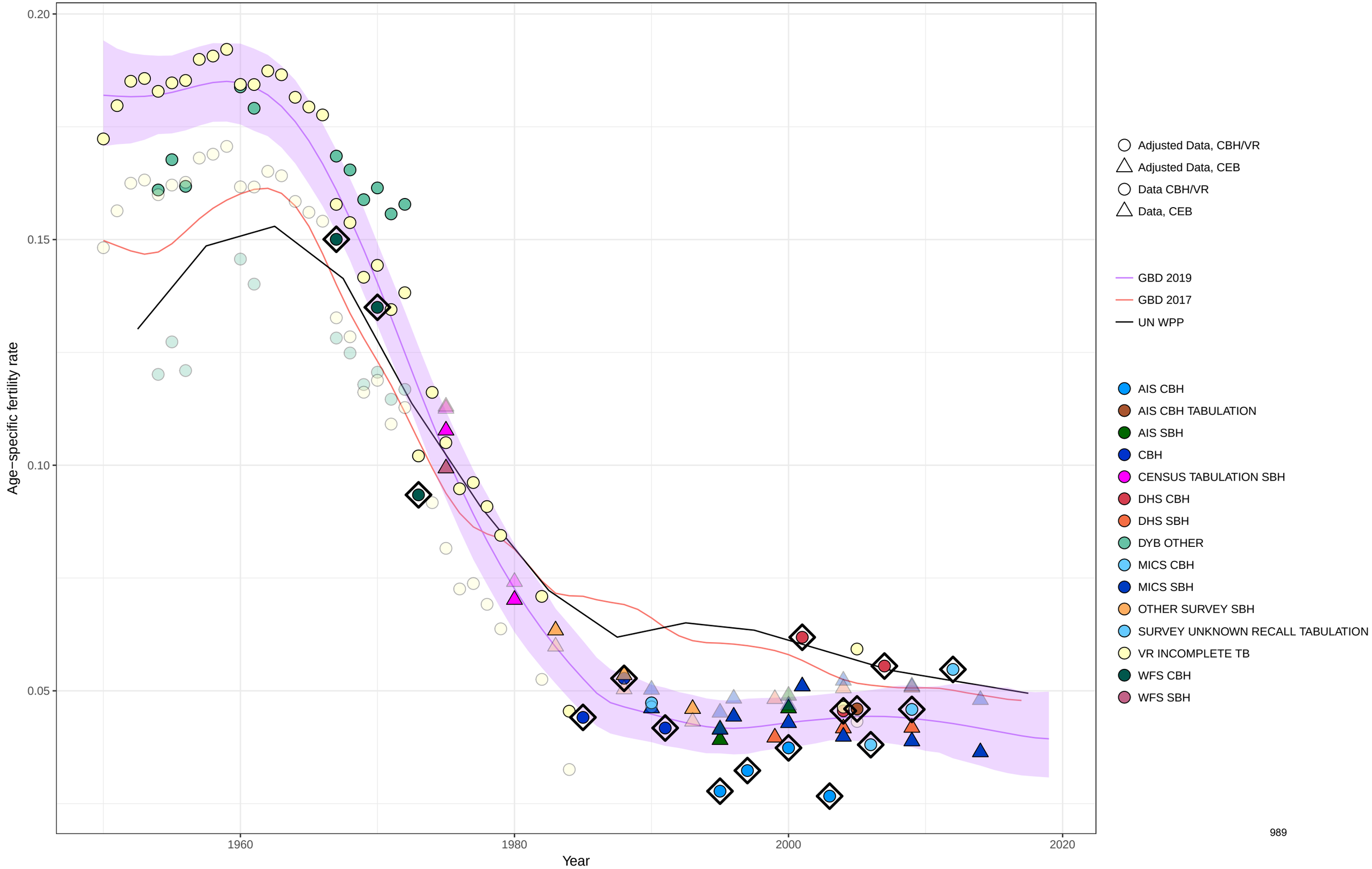

Age−specific fertility fitted trend lines, 1950−2019: Guyana, Ages: 40−44
Data points enclosed with a diamond are reference sources

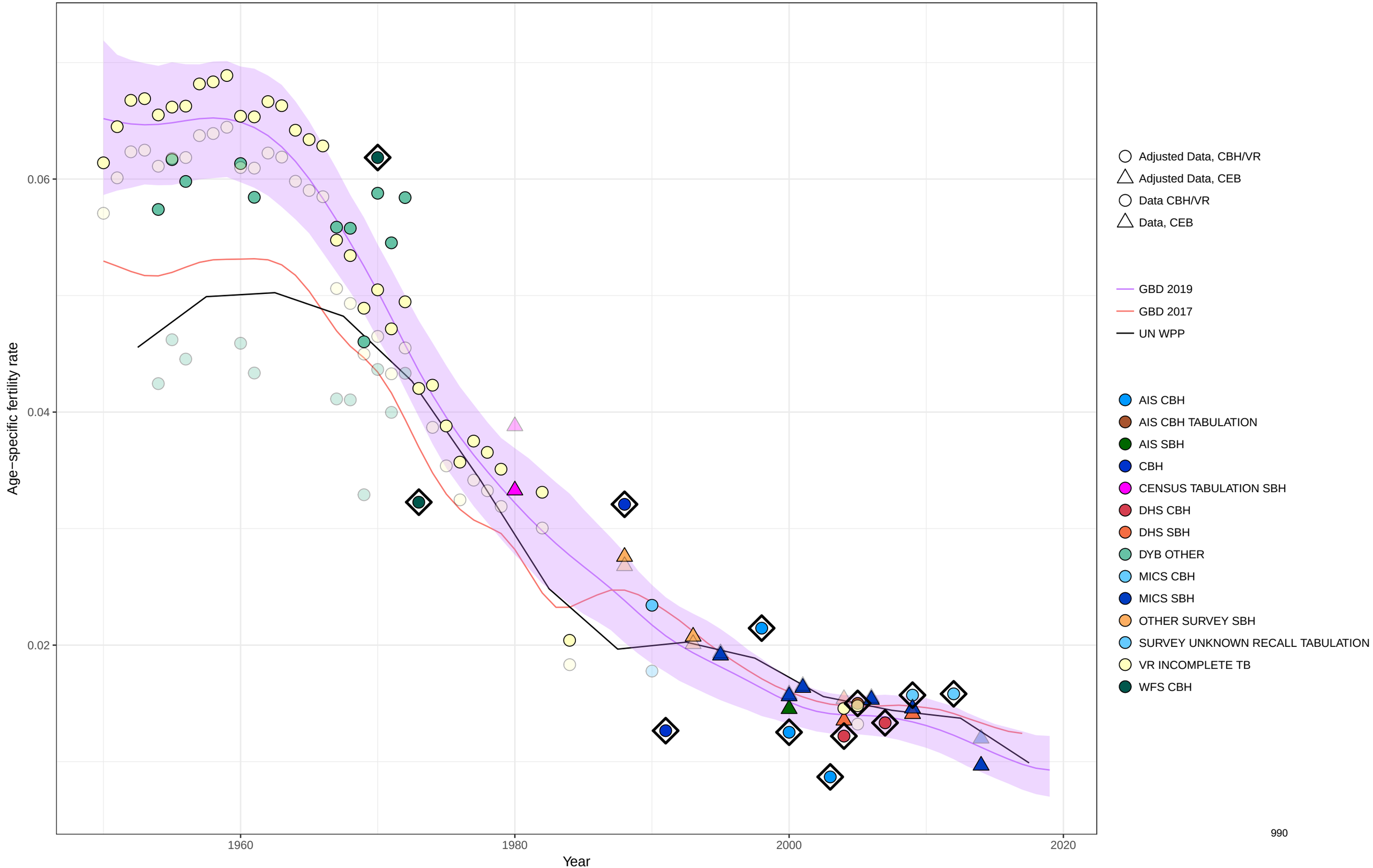

Age−specific fertility fitted trend lines, 1950−2019: Guyana, Ages: 45−49
Data points enclosed with a diamond are reference sources

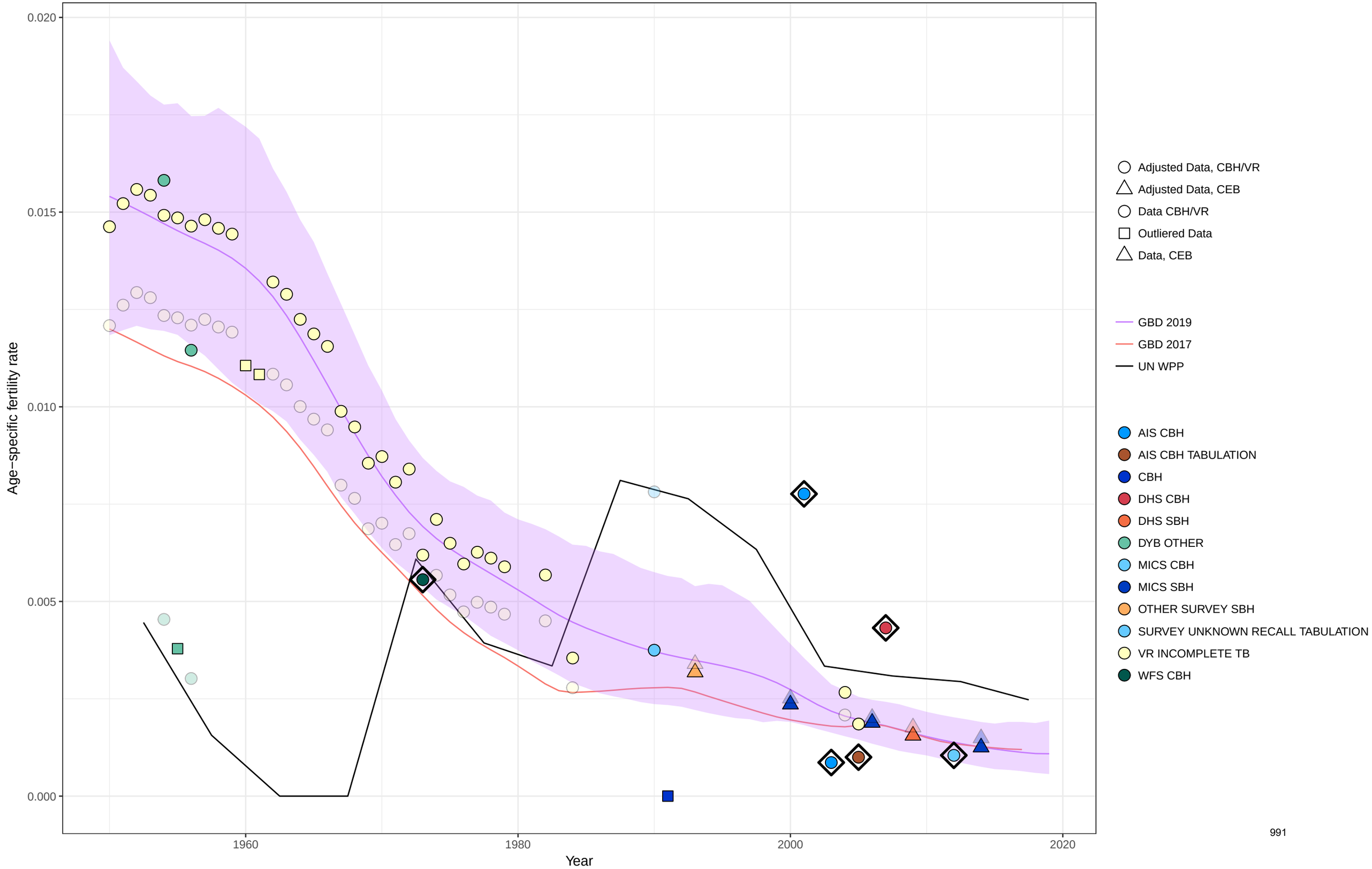

Age−specific fertility fitted trend lines, 1950−2019: Guyana, Ages: 50−54
Data points enclosed with a diamond are reference sources

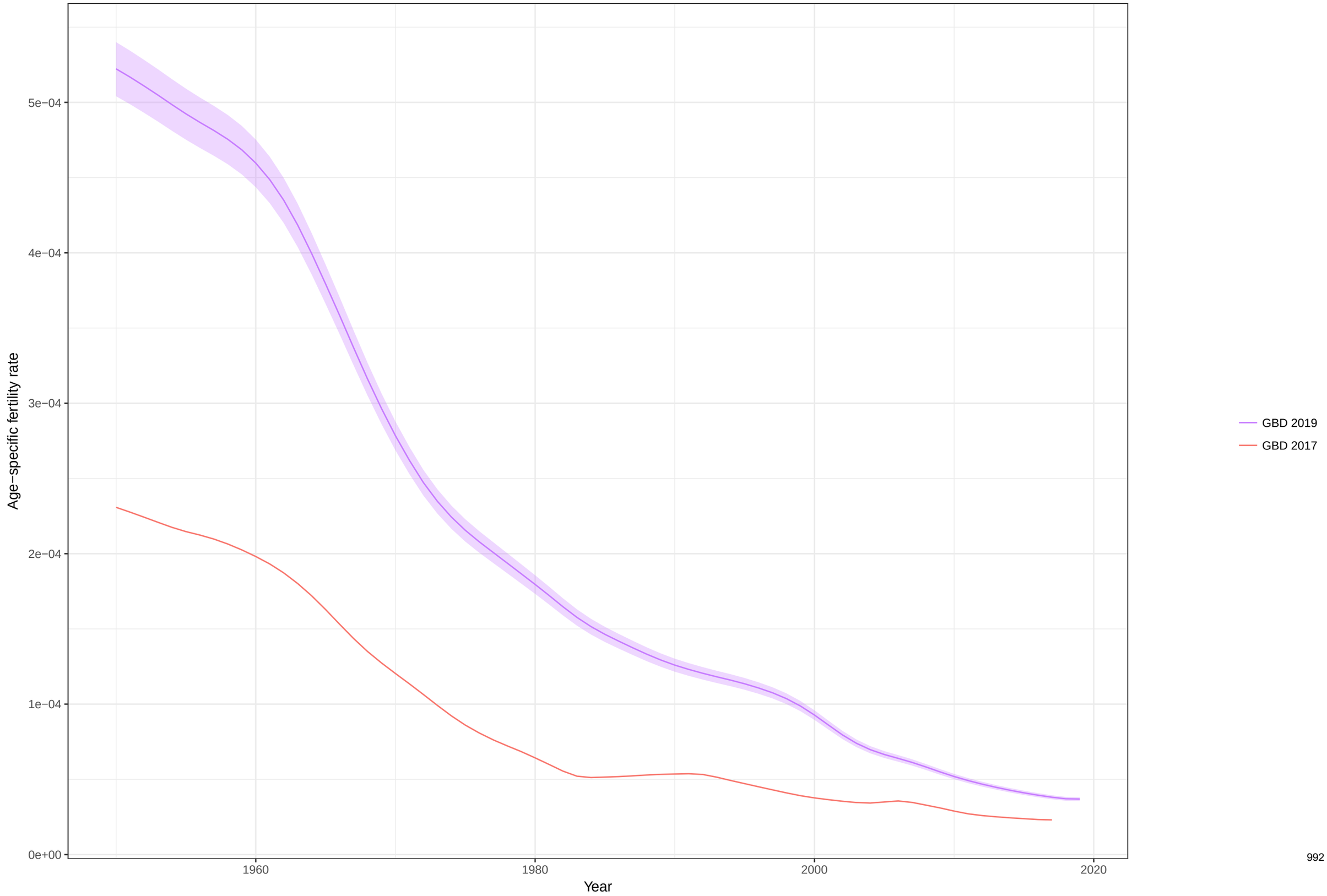

Total fertility rate fitted trend lines, 1950−2019: Guyana TFR
Data points enclosed with a diamond are reference sources

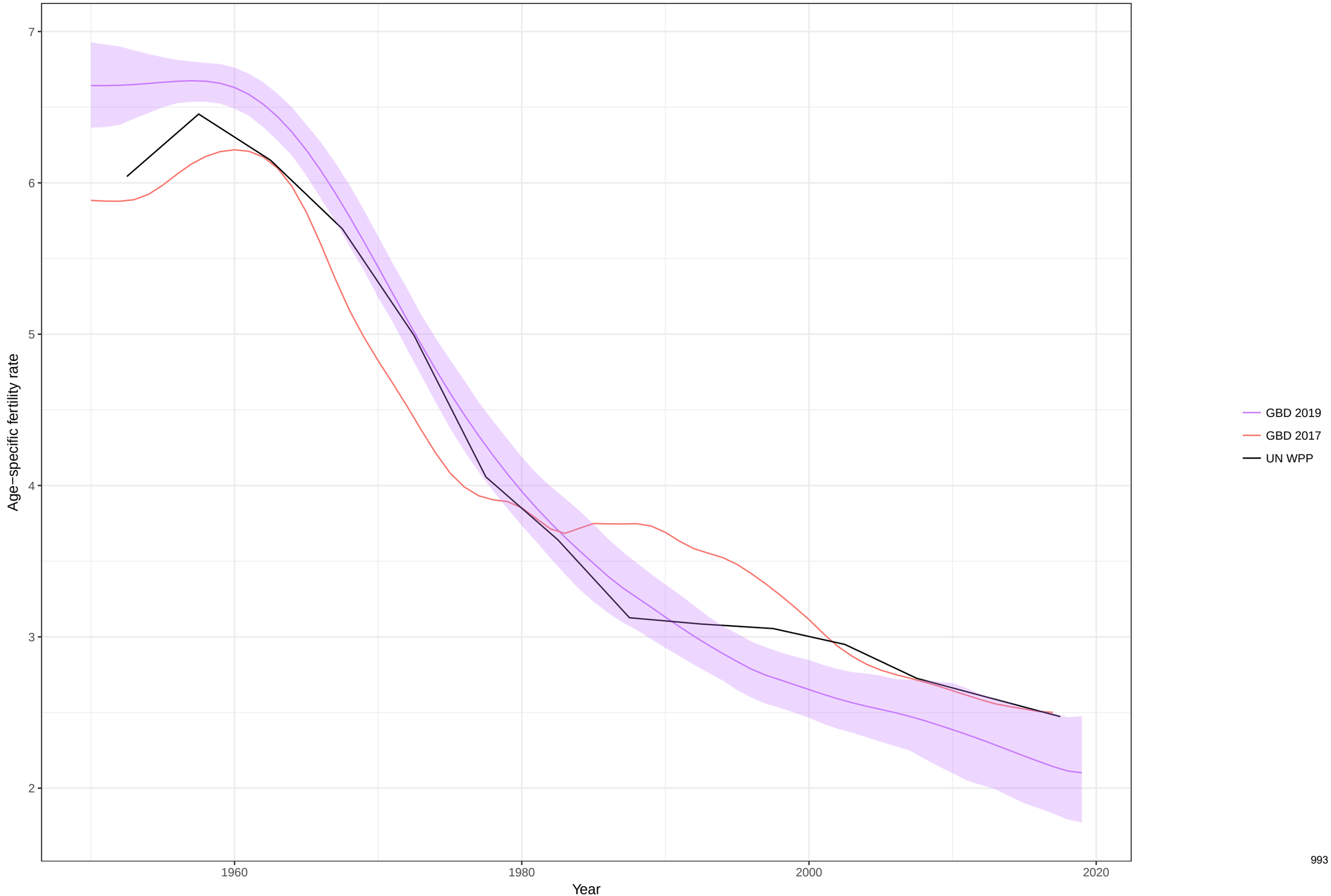

Age−specific fertility fitted trend lines, 1950−2019: Honduras, Ages: 10−14
Data points enclosed with a diamond are reference sources

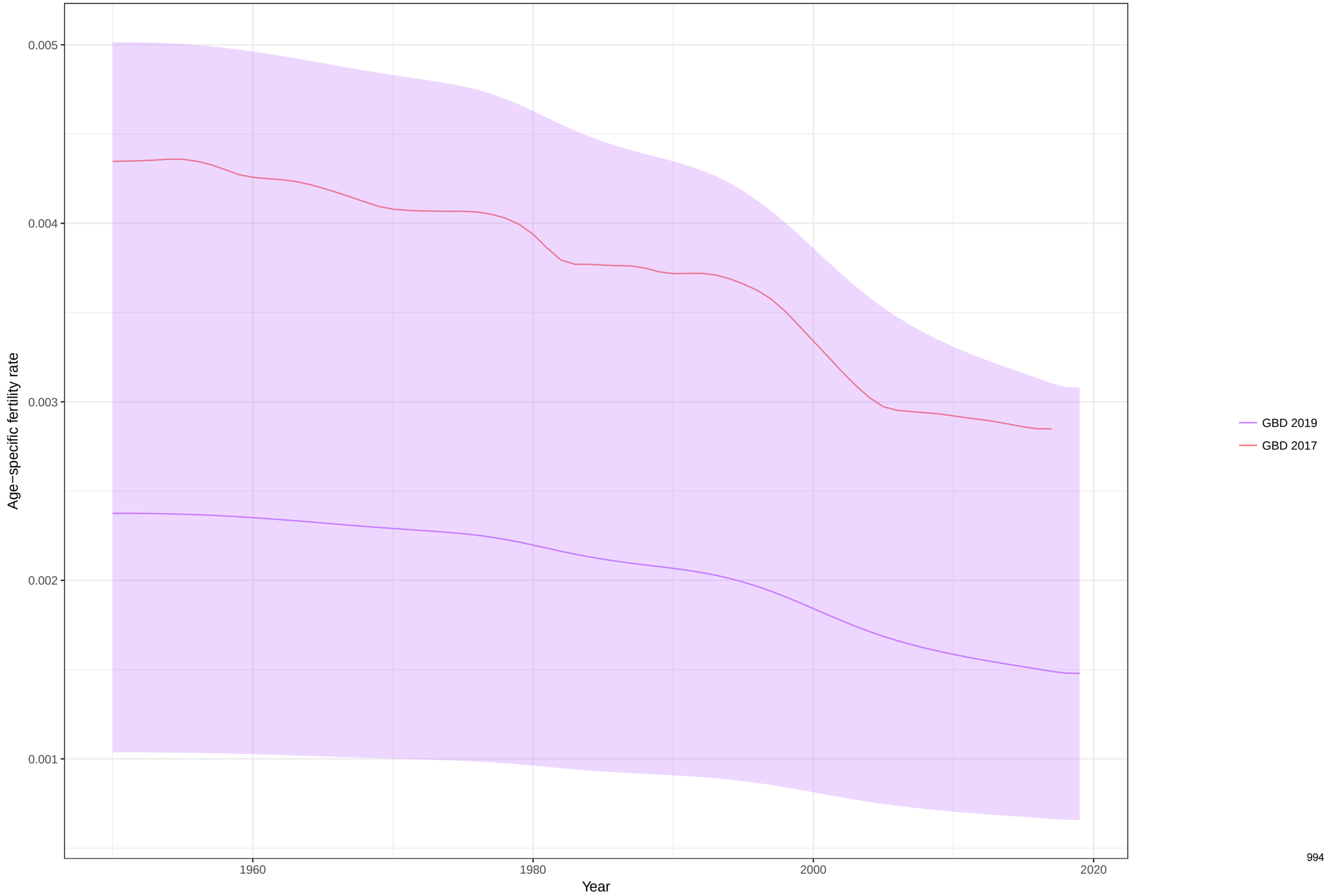

Age−specific fertility fitted trend lines, 1950−2019: Honduras, Ages: 15−19
Data points enclosed with a diamond are reference sources

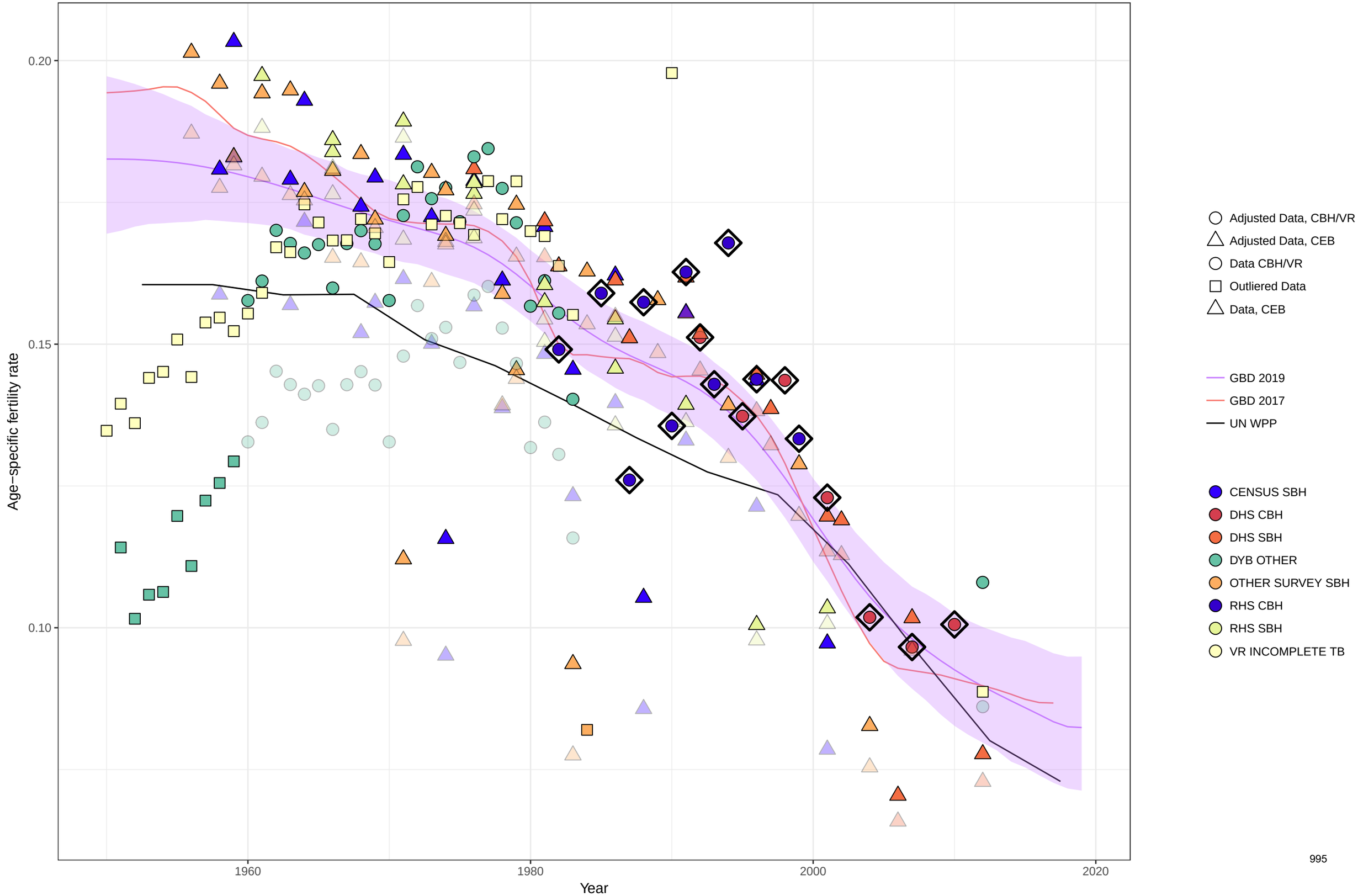

Age−specific fertility fitted trend lines, 1950−2019: Honduras, Ages: 20−24
Data points enclosed with a diamond are reference sources

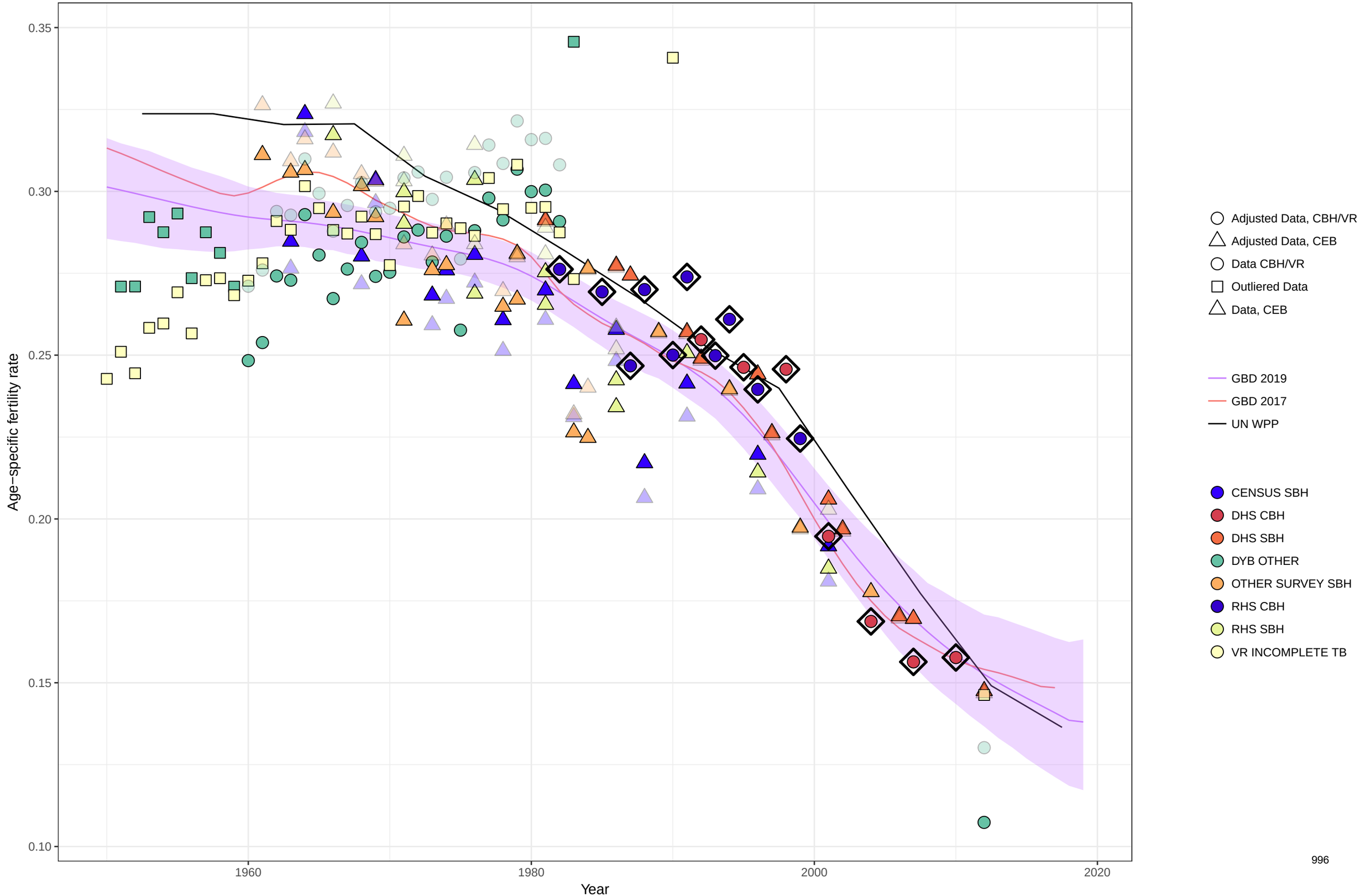

Age−specific fertility fitted trend lines, 1950−2019: Honduras, Ages: 25−29
Data points enclosed with a diamond are reference sources

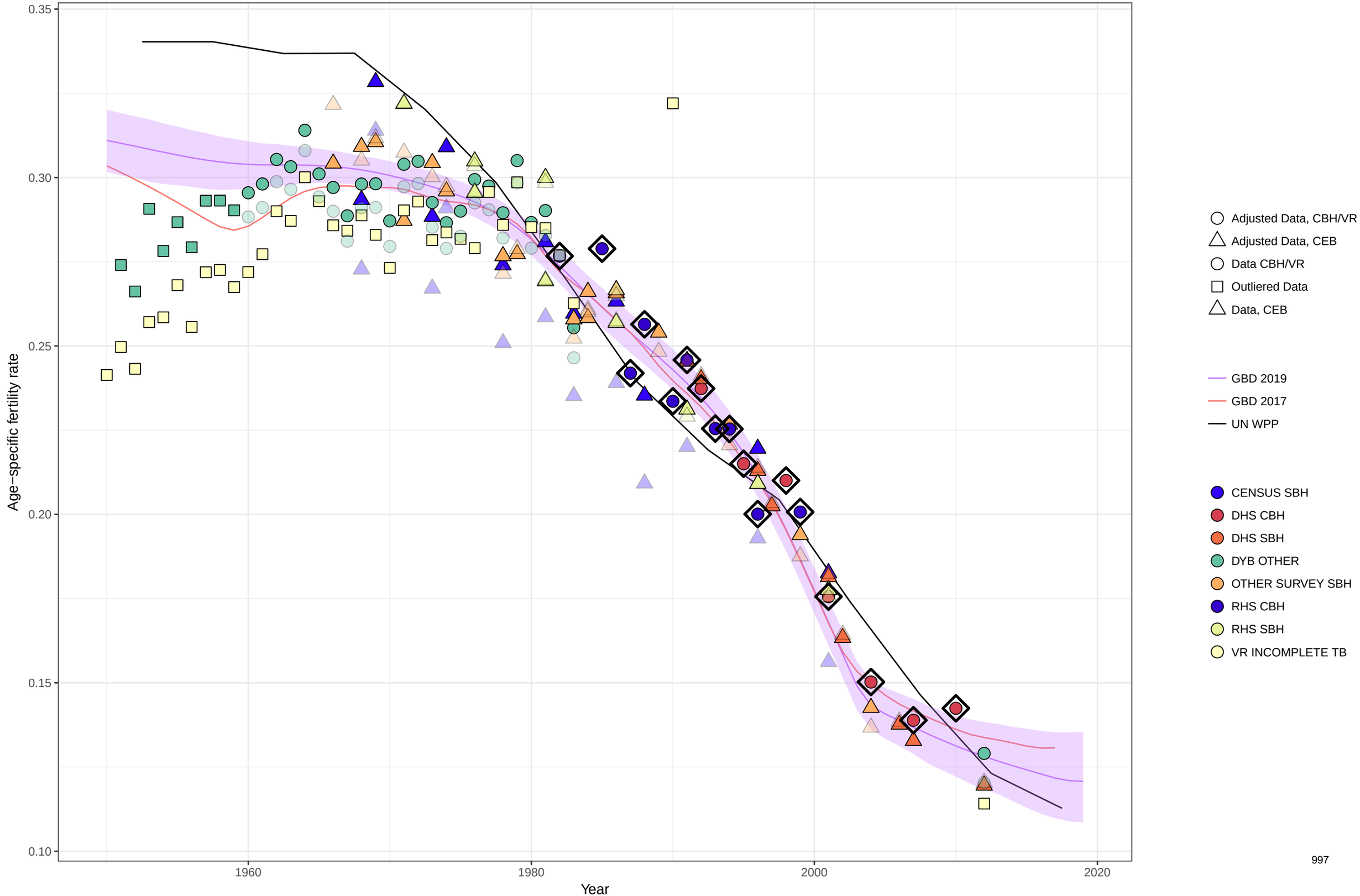

Age−specific fertility fitted trend lines, 1950−2019: Honduras, Ages: 30−34
Data points enclosed with a diamond are reference sources

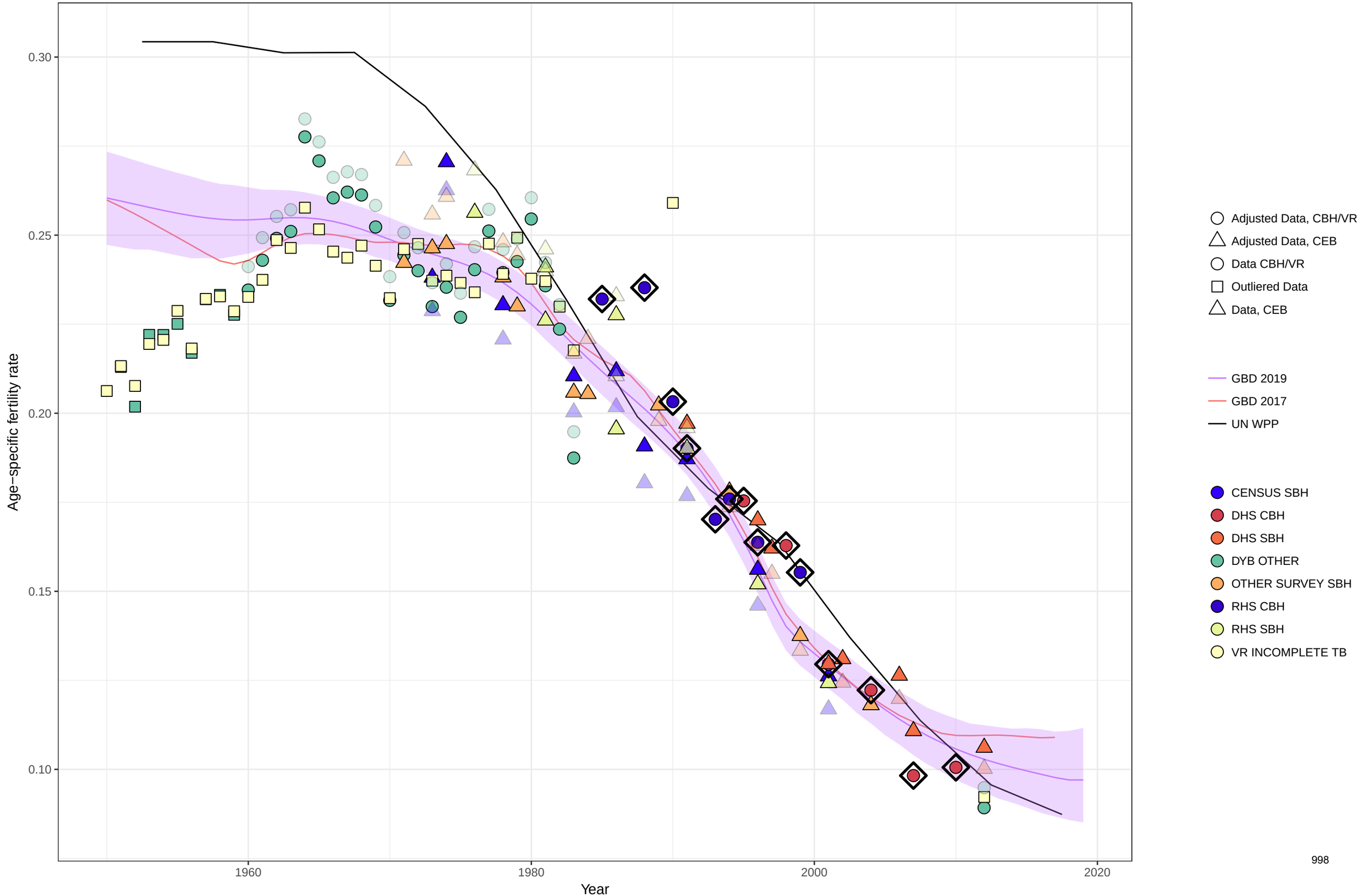

Age−specific fertility fitted trend lines, 1950−2019: Honduras, Ages: 35−39
Data points enclosed with a diamond are reference sources

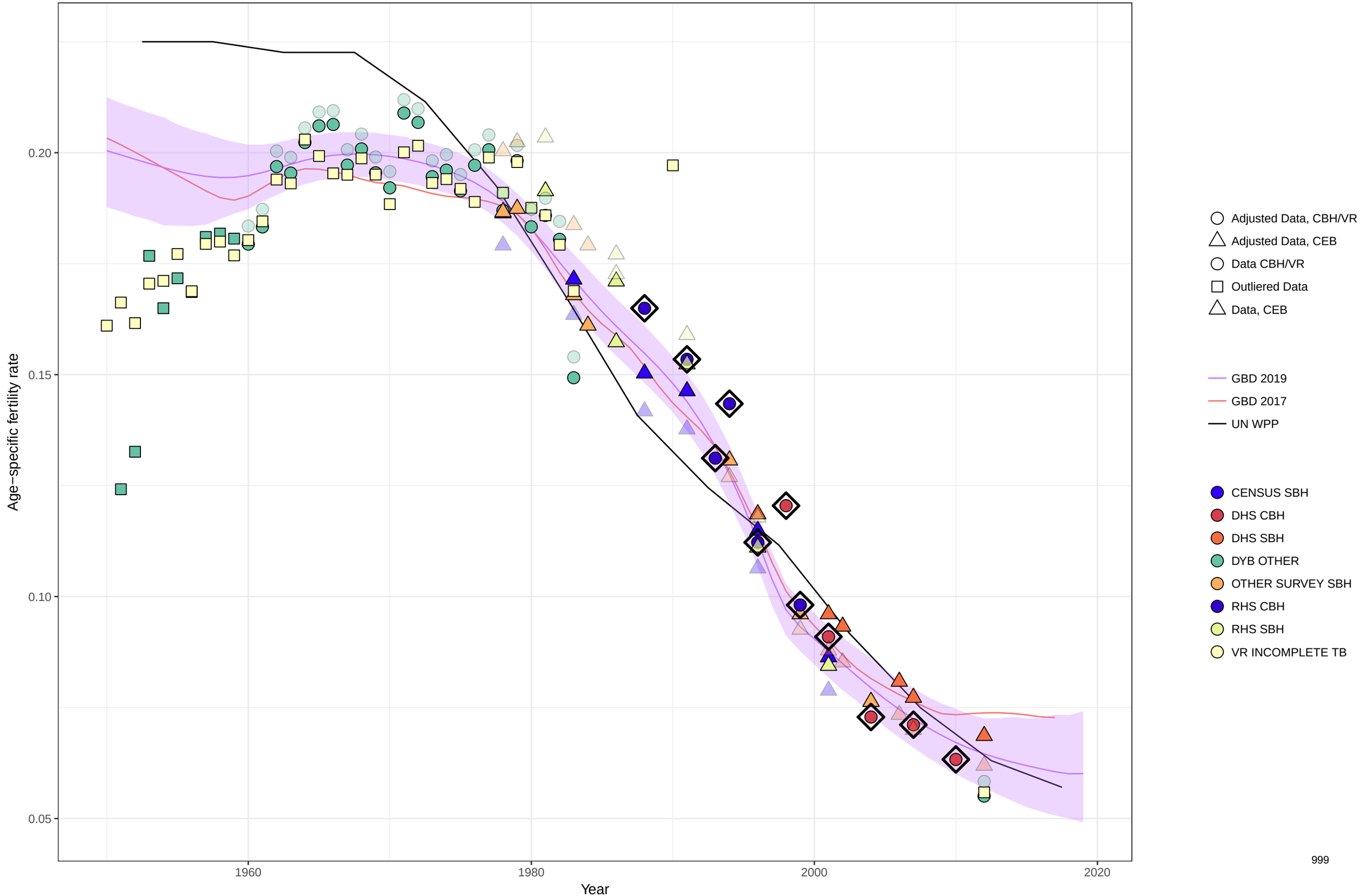

Age−specific fertility fitted trend lines, 1950−2019: Honduras, Ages: 40−44
Data points enclosed with a diamond are reference sources

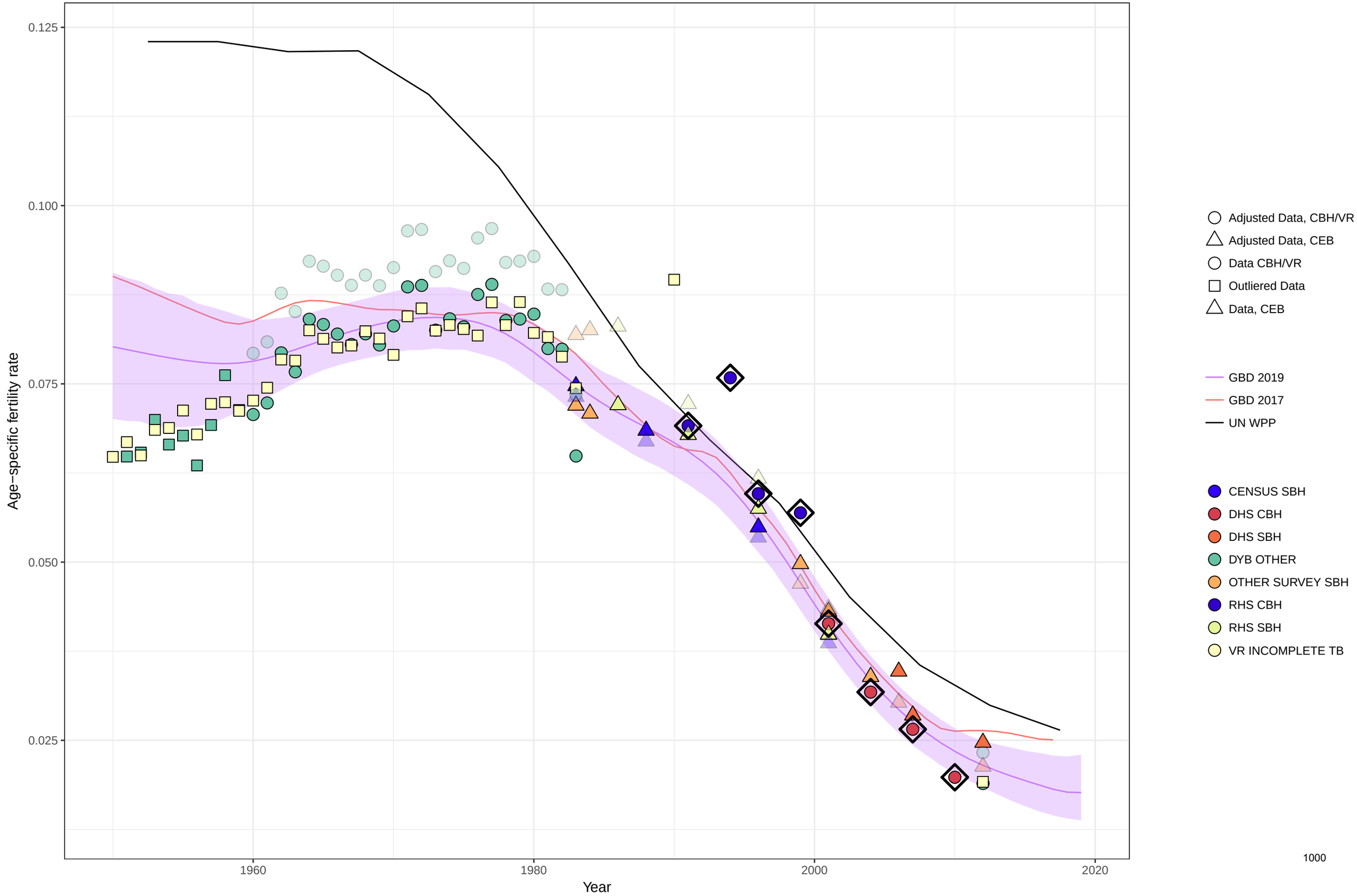

Age−specific fertility fitted trend lines, 1950−2019: Honduras, Ages: 45−49
Data points enclosed with a diamond are reference sources

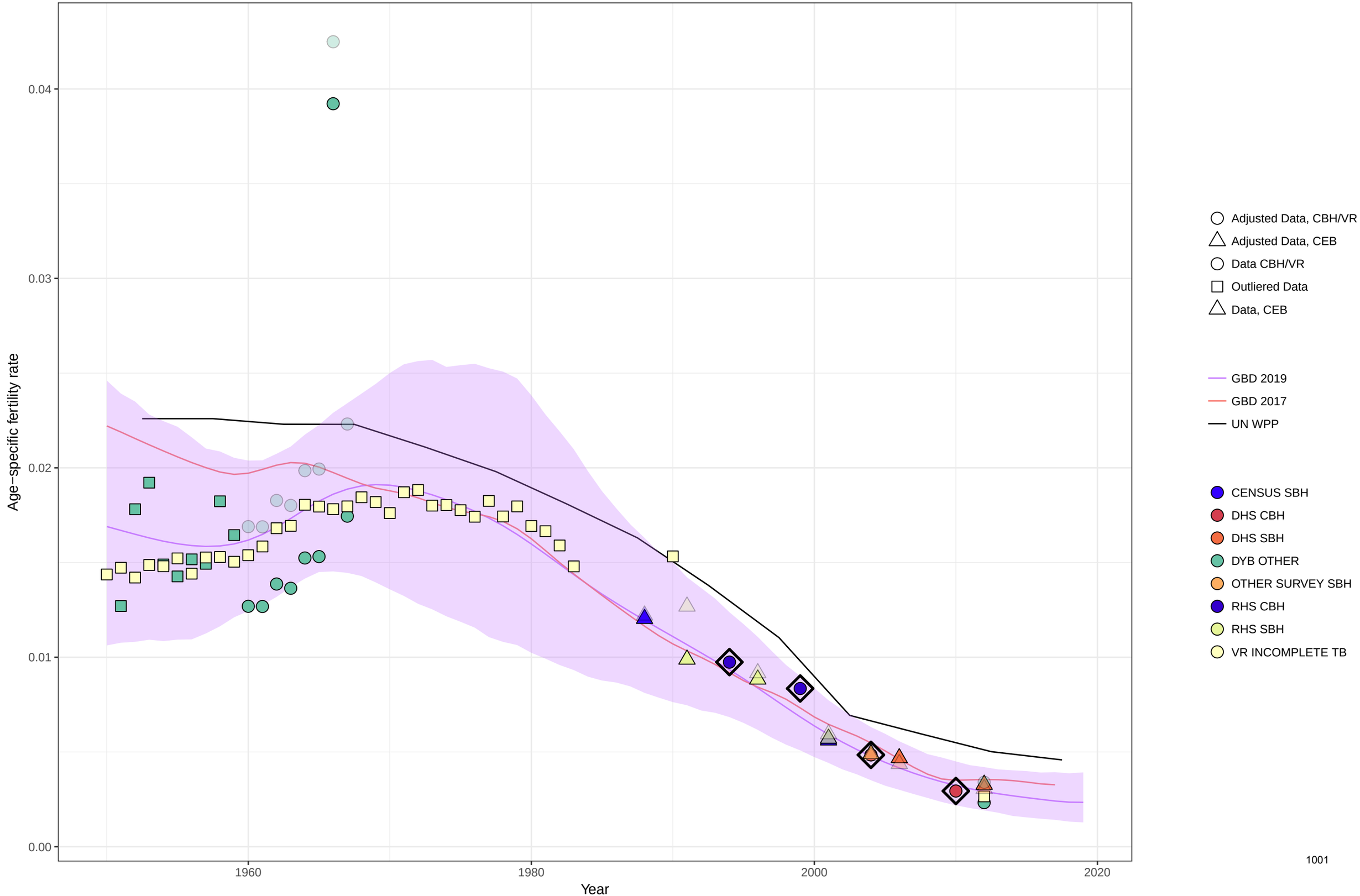

Age−specific fertility fitted trend lines, 1950−2019: Honduras, Ages: 50−54
Data points enclosed with a diamond are reference sources

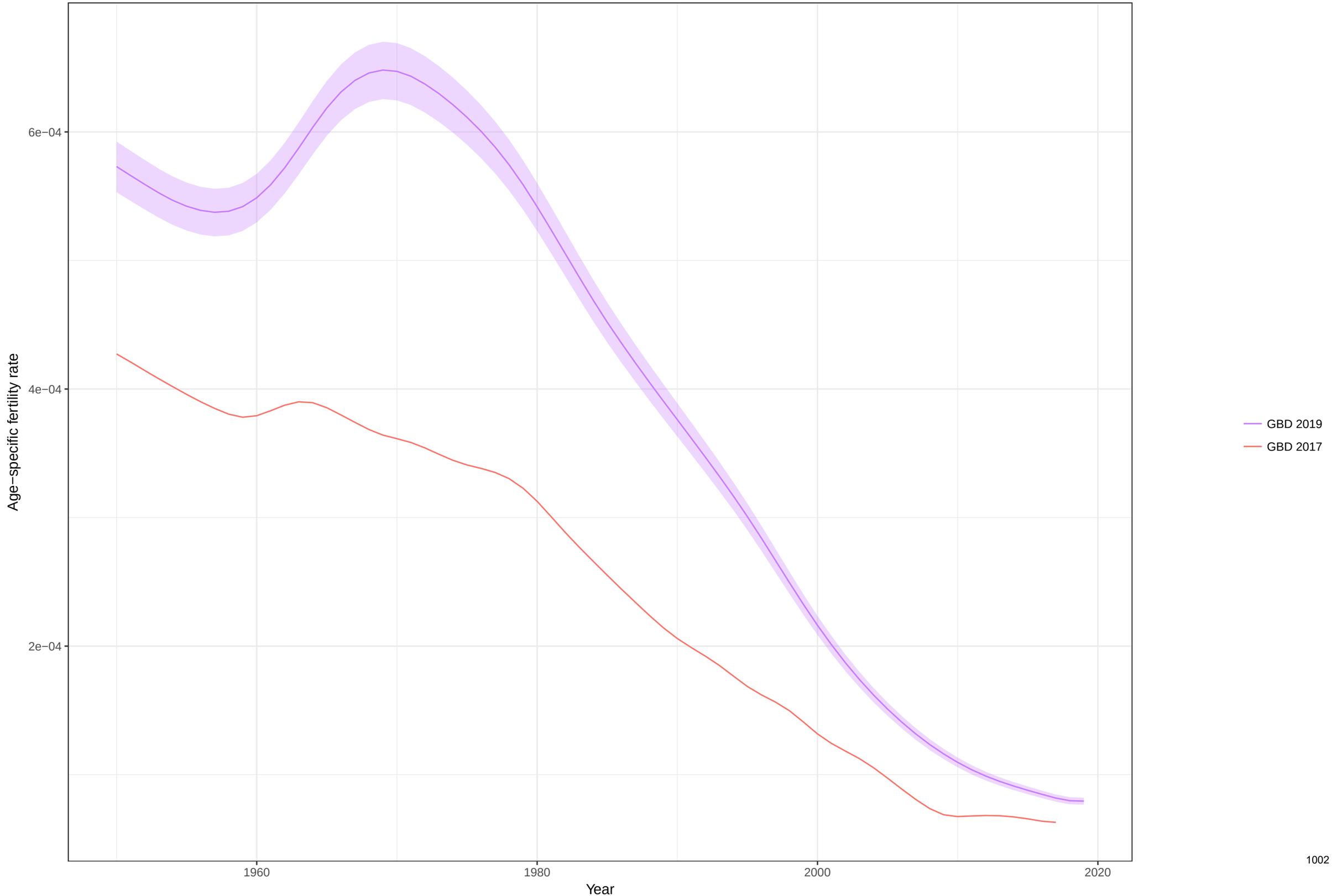

Total fertility rate fitted trend lines, 1950−2019: Honduras TFR
Data points enclosed with a diamond are reference sources

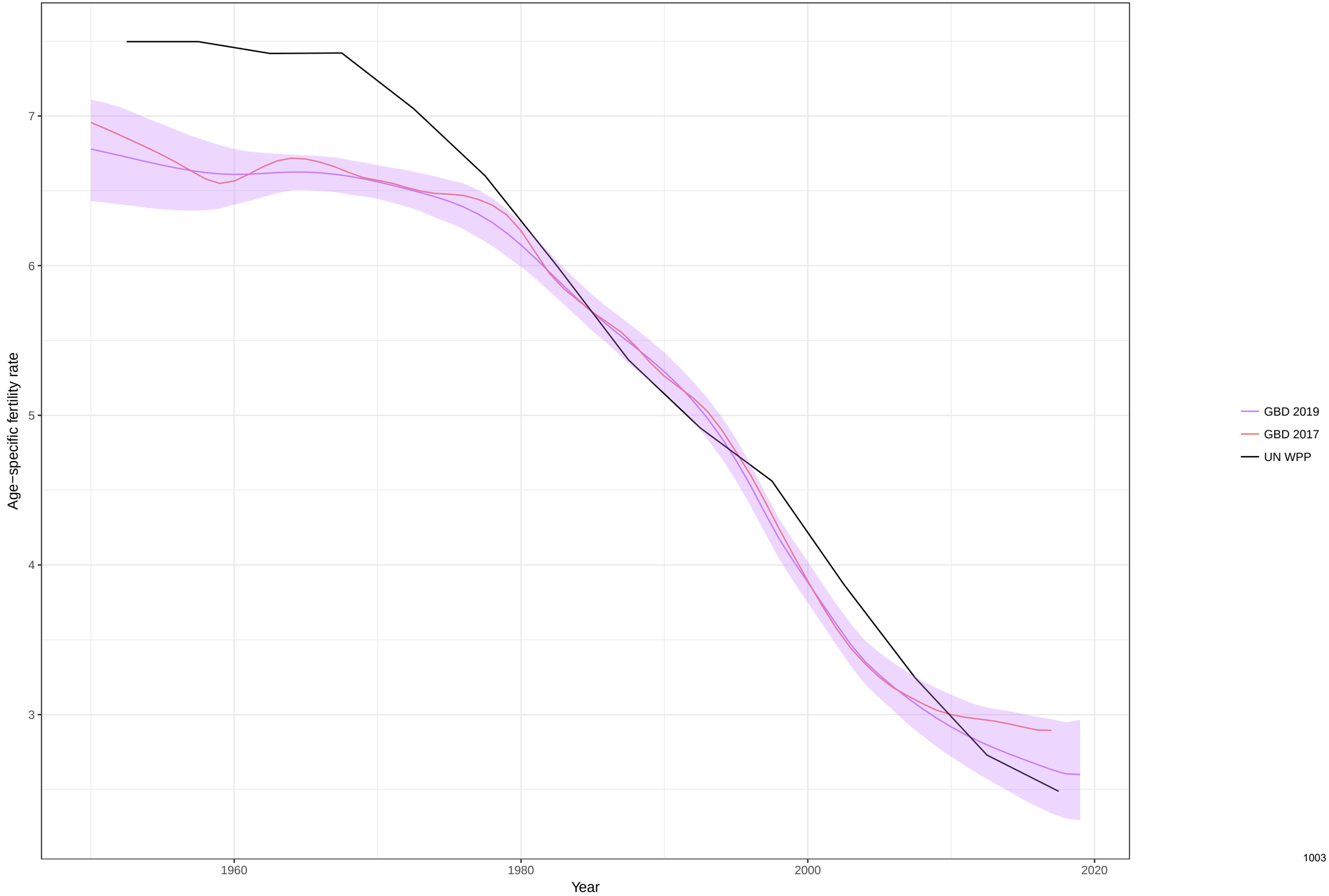

Age−specific fertility fitted trend lines, 1950−2019: Croatia, Ages: 10−14
Data points enclosed with a diamond are reference sources

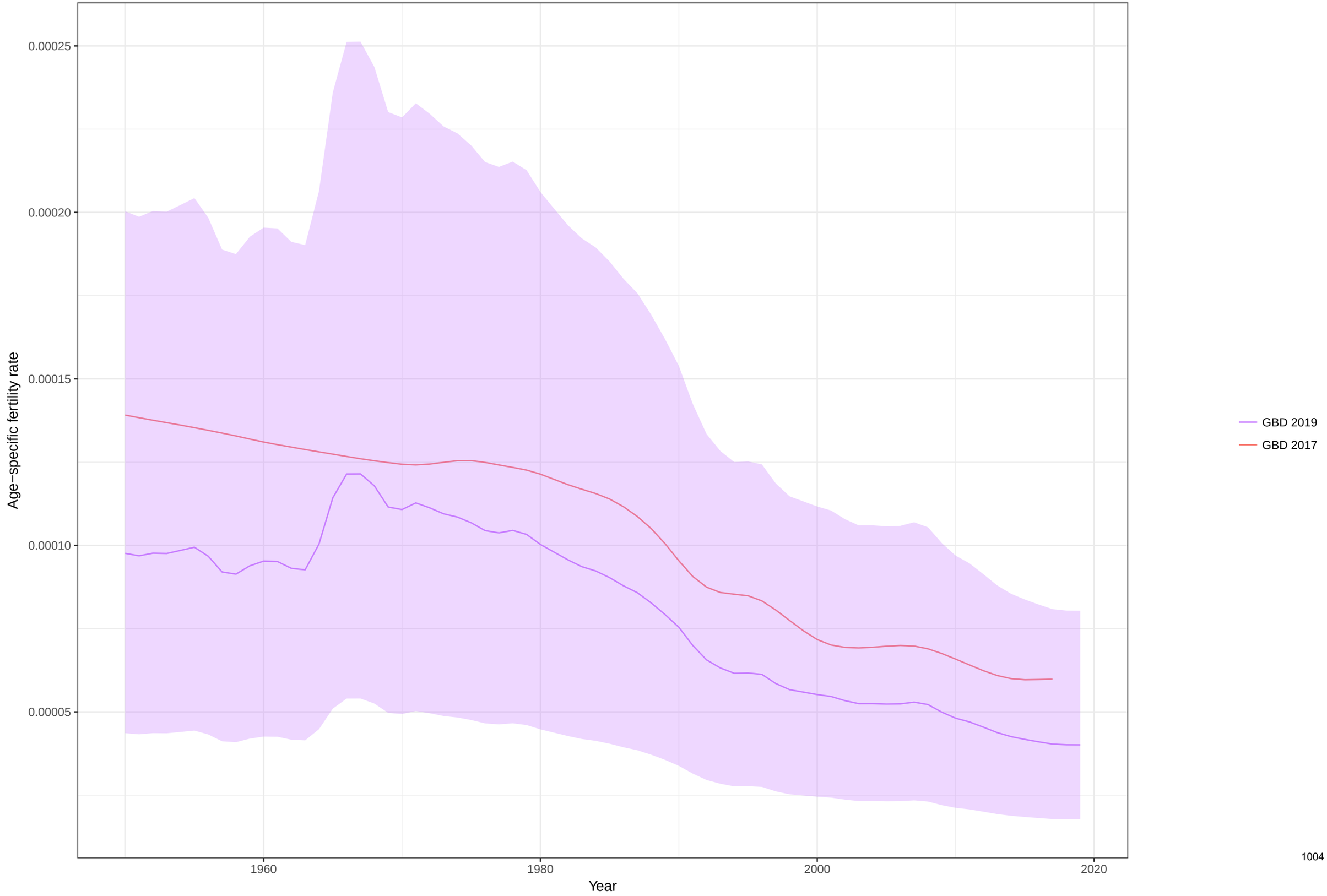

Age−specific fertility fitted trend lines, 1950−2019: Croatia, Ages: 15−19
Data points enclosed with a diamond are reference sources

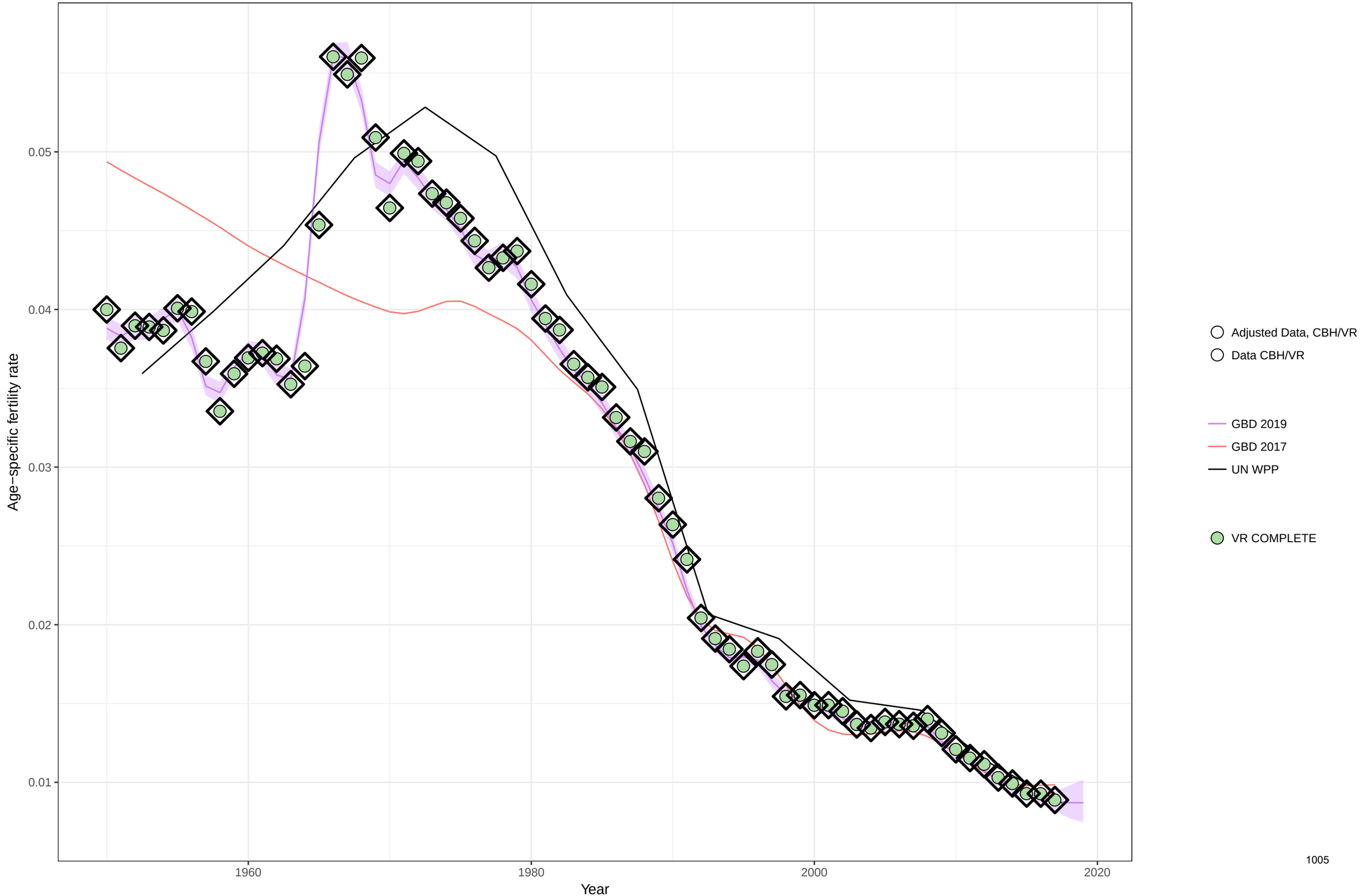

Age−specific fertility fitted trend lines, 1950−2019: Croatia, Ages: 20−24
Data points enclosed with a diamond are reference sources

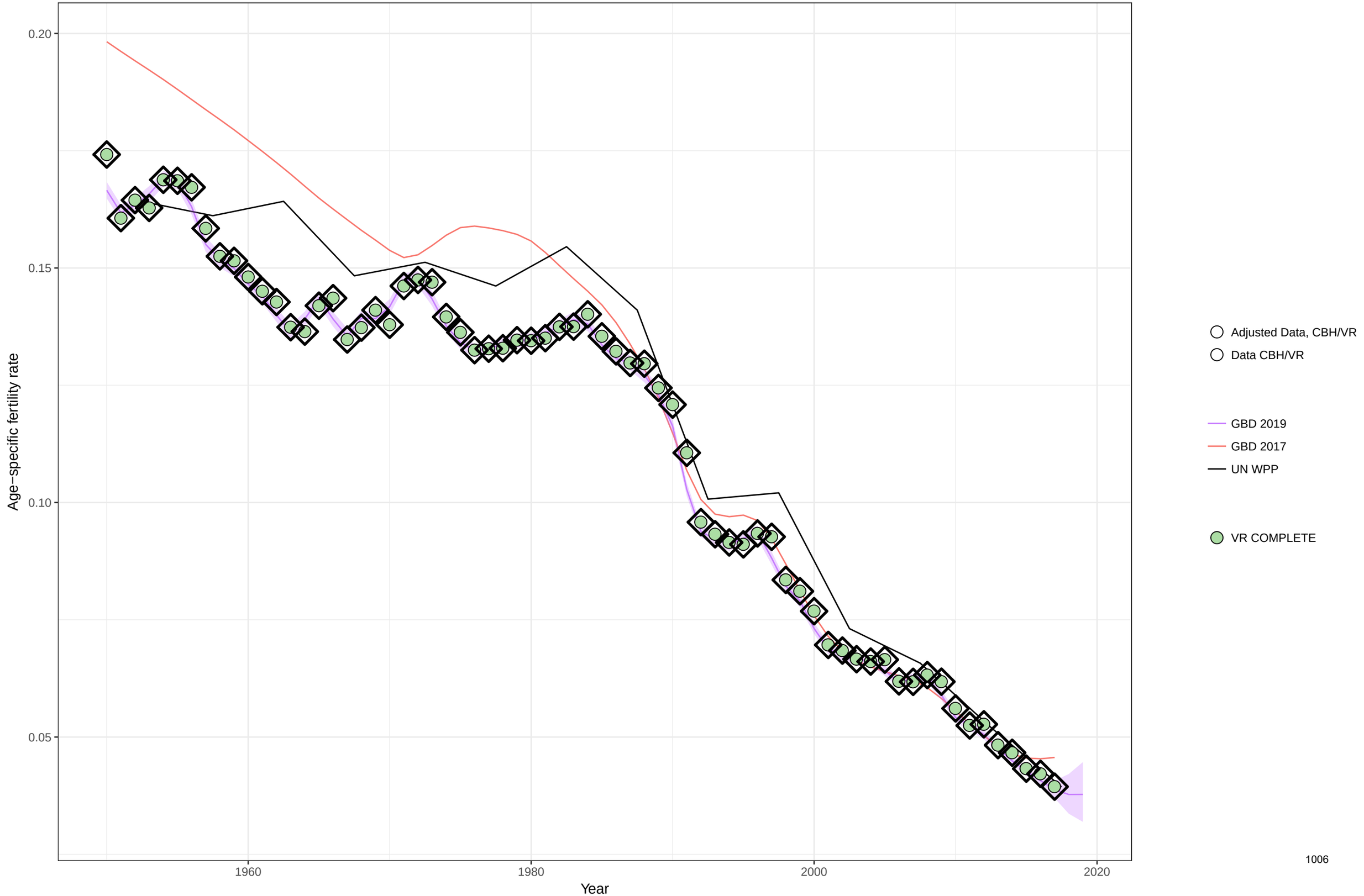

Age−specific fertility fitted trend lines, 1950−2019: Croatia, Ages: 25−29
Data points enclosed with a diamond are reference sources

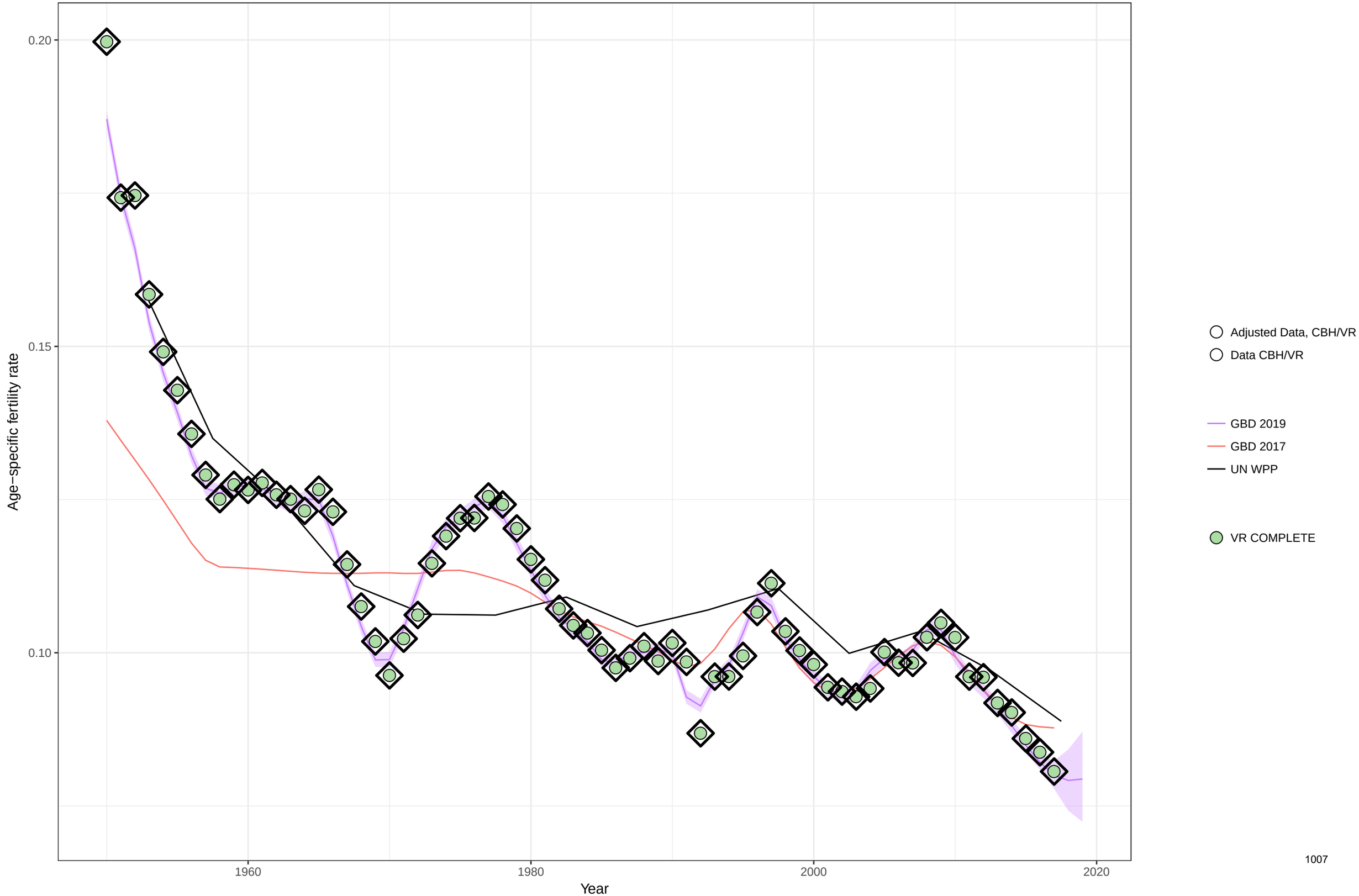

Age−specific fertility fitted trend lines, 1950−2019: Croatia, Ages: 30−34
Data points enclosed with a diamond are reference sources

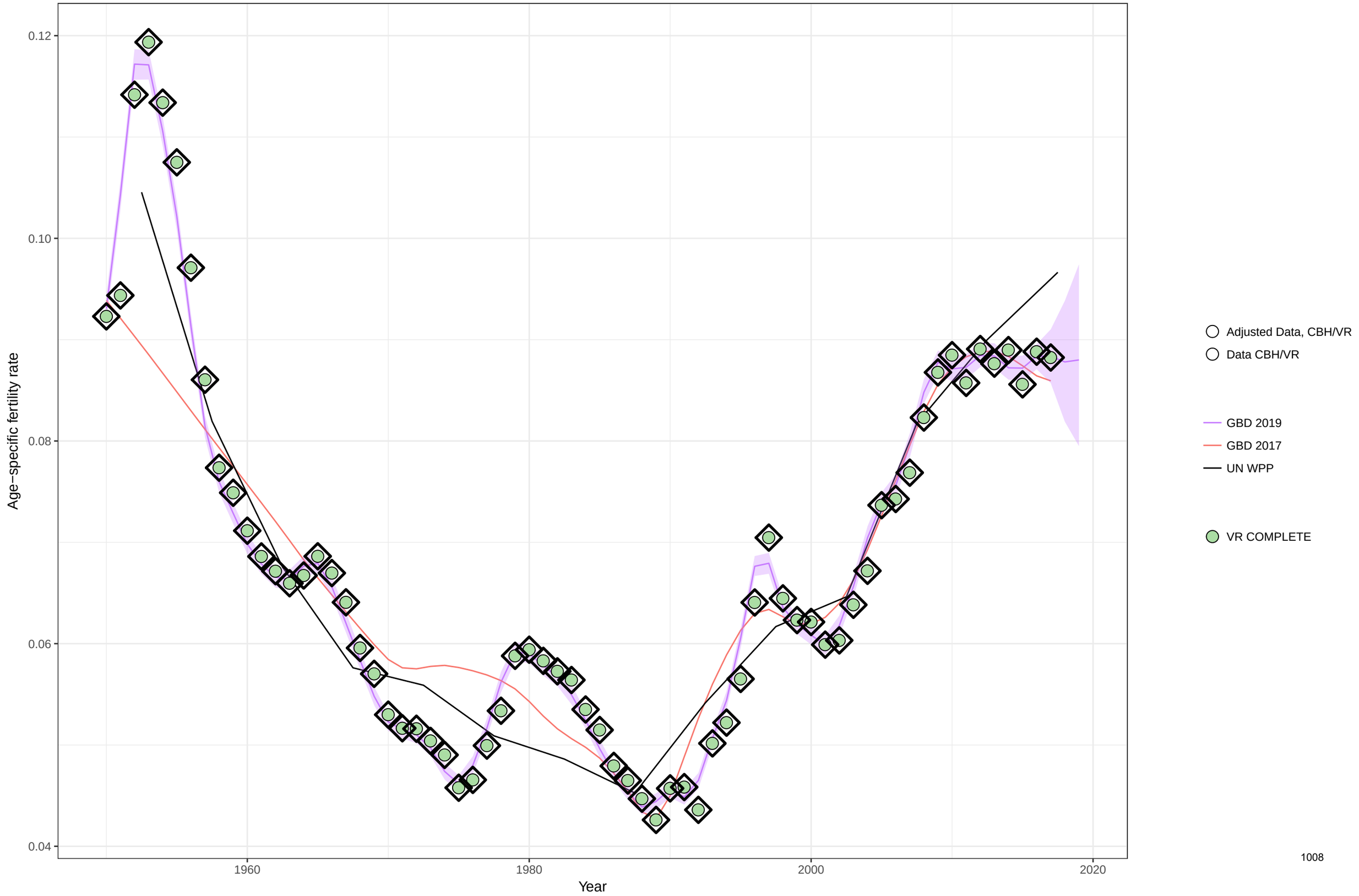

Age−specific fertility fitted trend lines, 1950−2019: Croatia, Ages: 35−39
Data points enclosed with a diamond are reference sources

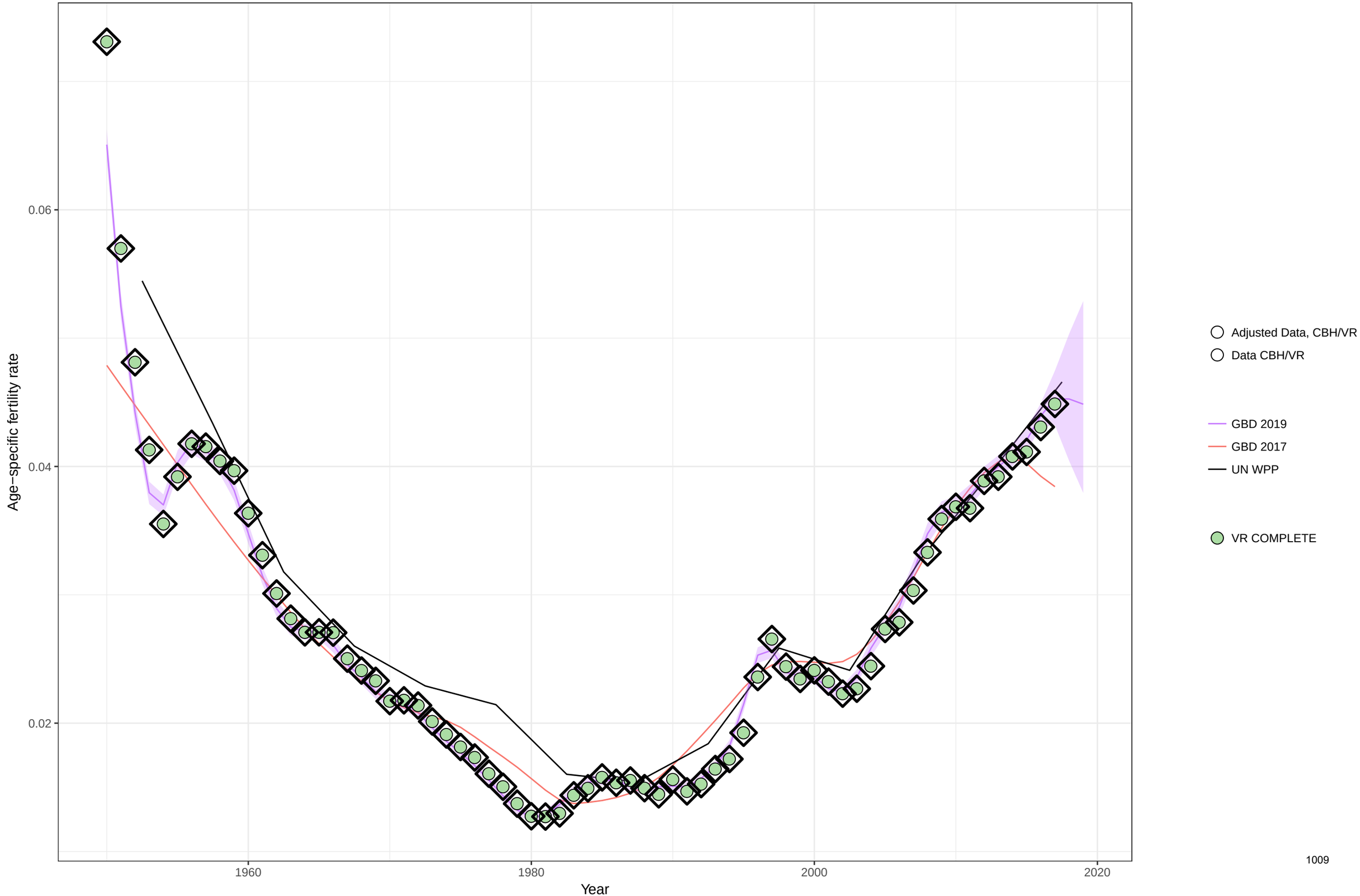

Age−specific fertility fitted trend lines, 1950−2019: Croatia, Ages: 40−44
Data points enclosed with a diamond are reference sources

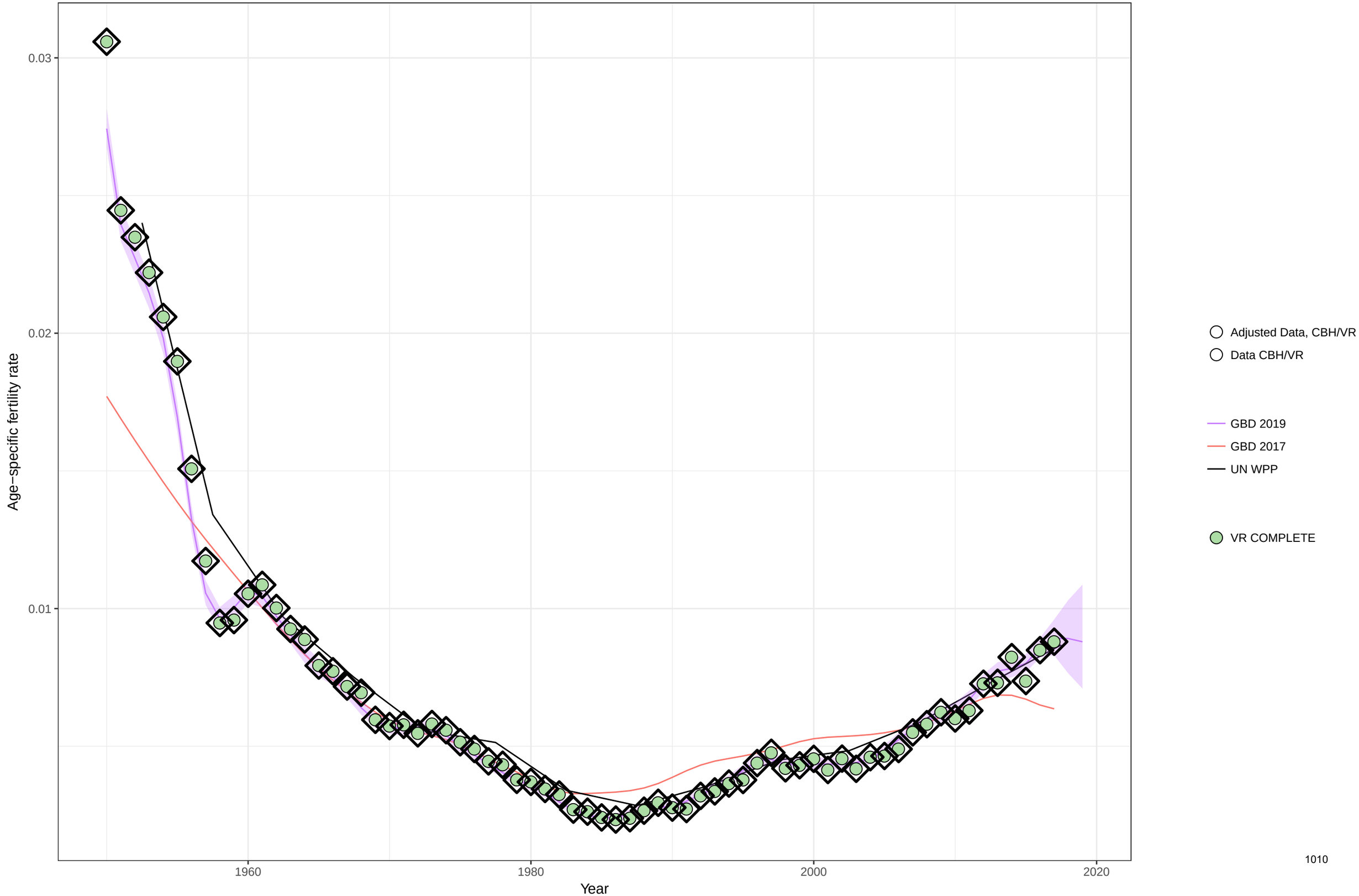

Age−specific fertility fitted trend lines, 1950−2019: Croatia, Ages: 45−49
Data points enclosed with a diamond are reference sources

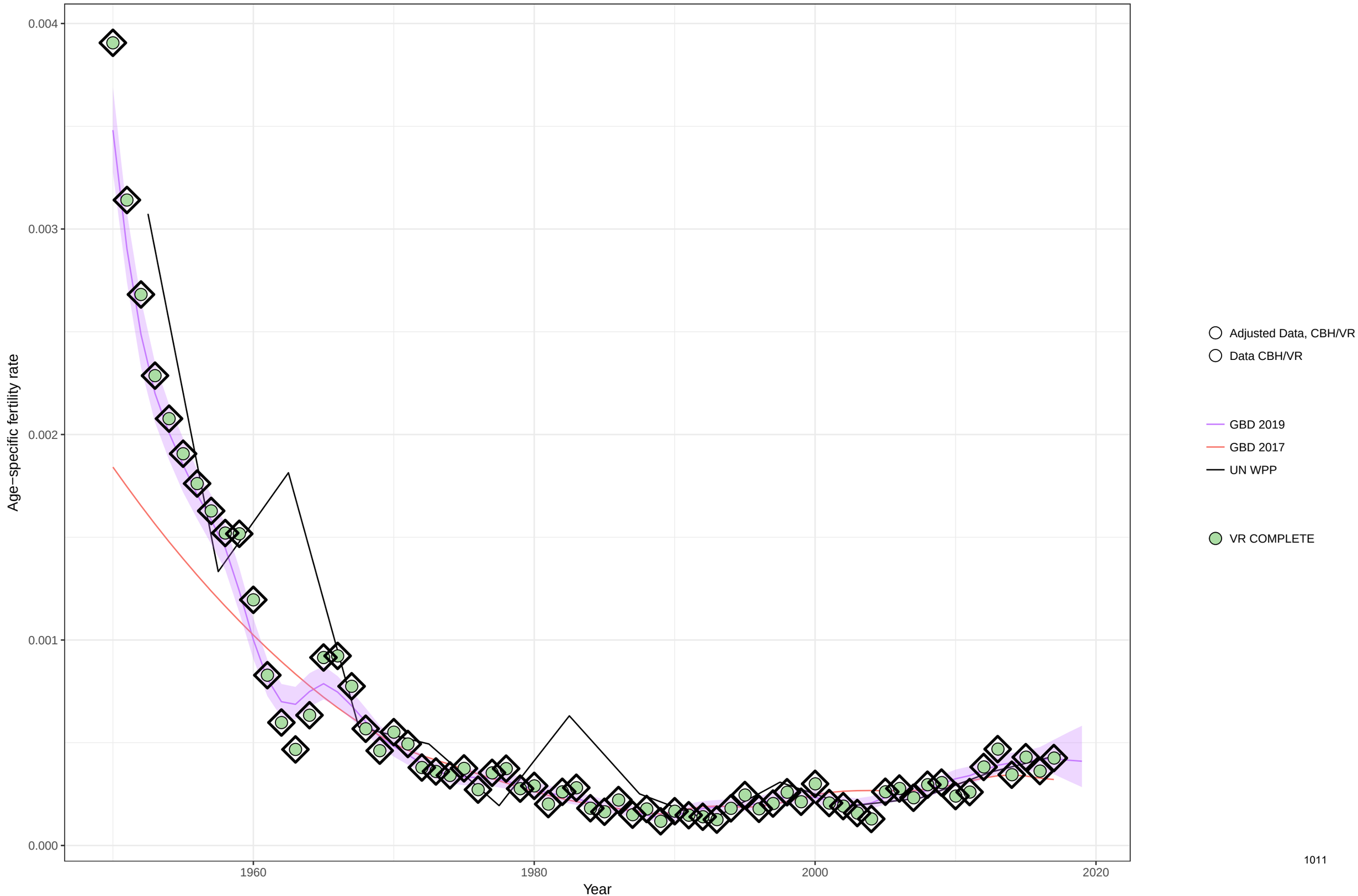

Age−specific fertility fitted trend lines, 1950−2019: Croatia, Ages: 50−54
Data points enclosed with a diamond are reference sources

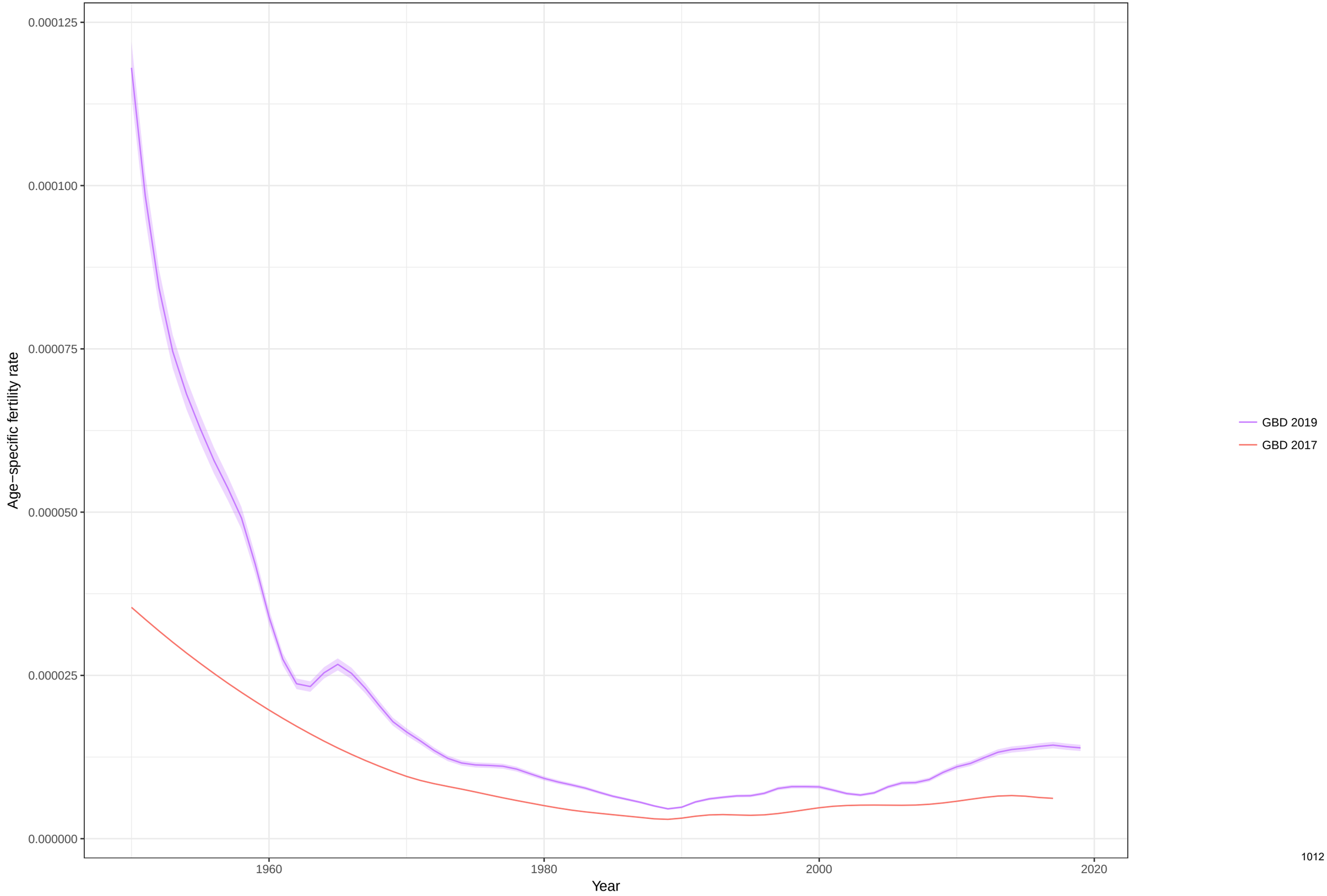

Total fertility rate fitted trend lines, 1950−2019: Croatia TFR
Data points enclosed with a diamond are reference sources

Age−specific fertility fitted trend lines, 1950−2019: Haiti, Ages: 10−14
Data points enclosed with a diamond are reference sources

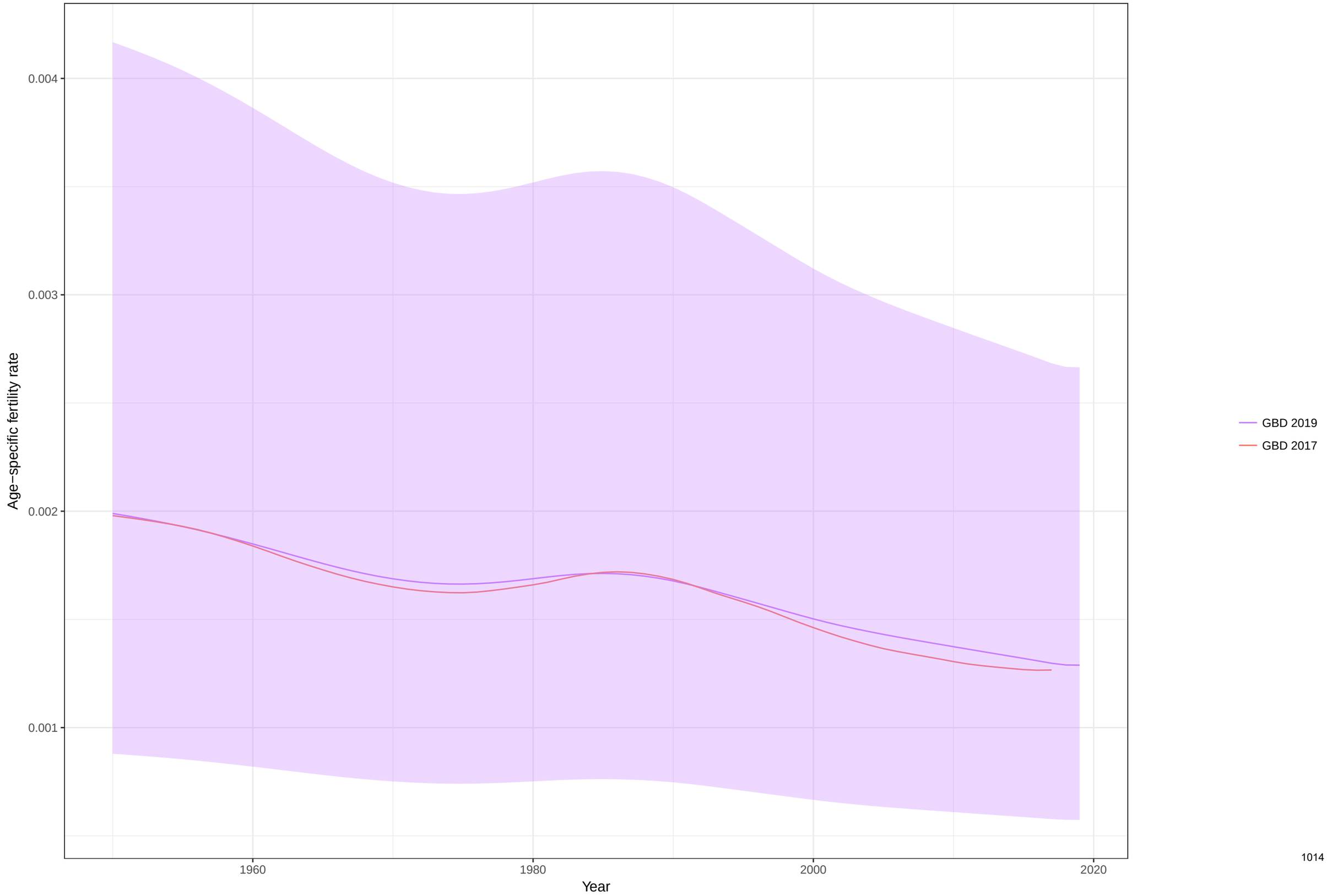

Age−specific fertility fitted trend lines, 1950−2019: Haiti, Ages: 15−19
Data points enclosed with a diamond are reference sources

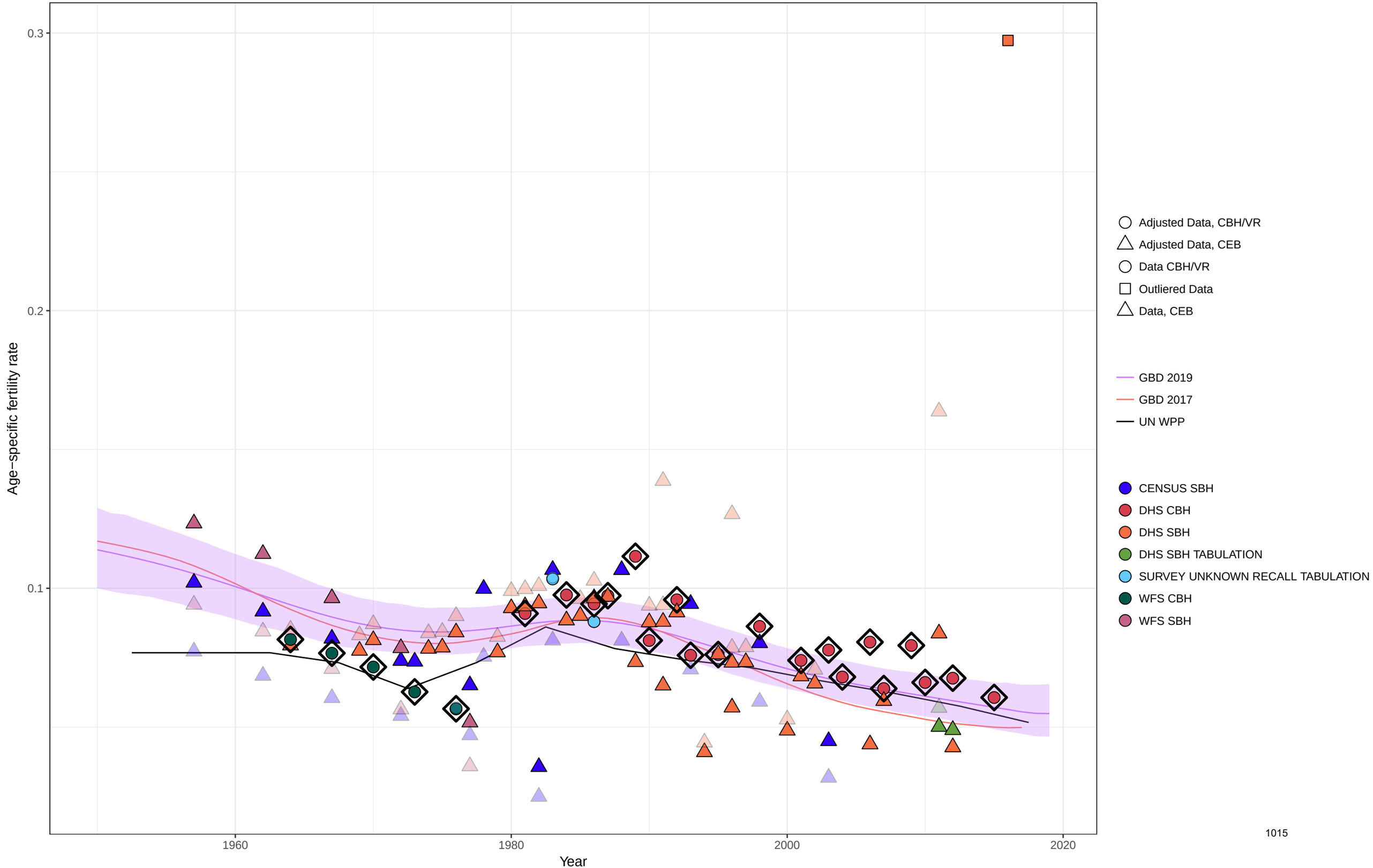

Age−specific fertility fitted trend lines, 1950−2019: Haiti, Ages: 20−24
Data points enclosed with a diamond are reference sources

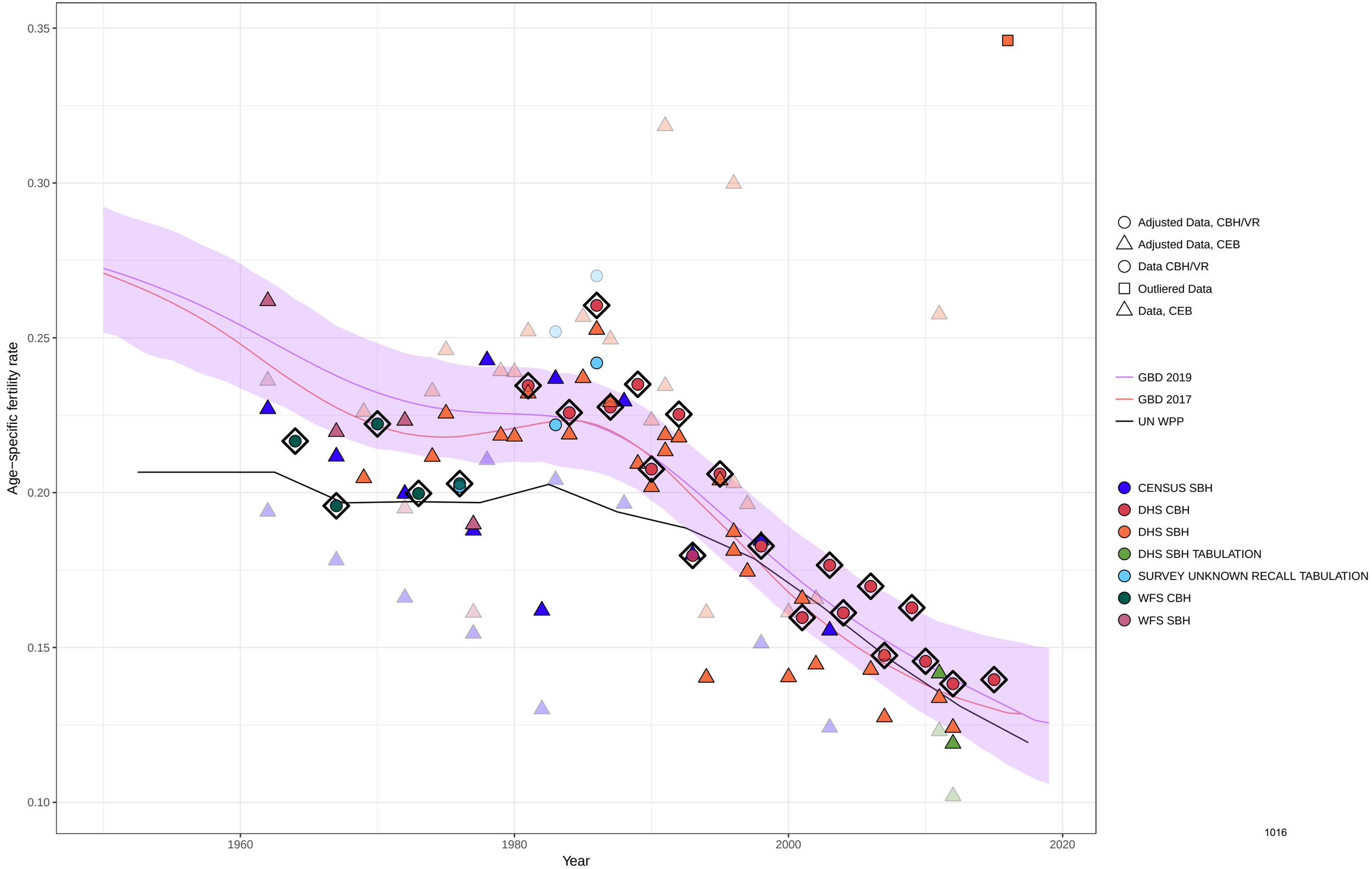

Age−specific fertility fitted trend lines, 1950−2019: Haiti, Ages: 25−29
Data points enclosed with a diamond are reference sources

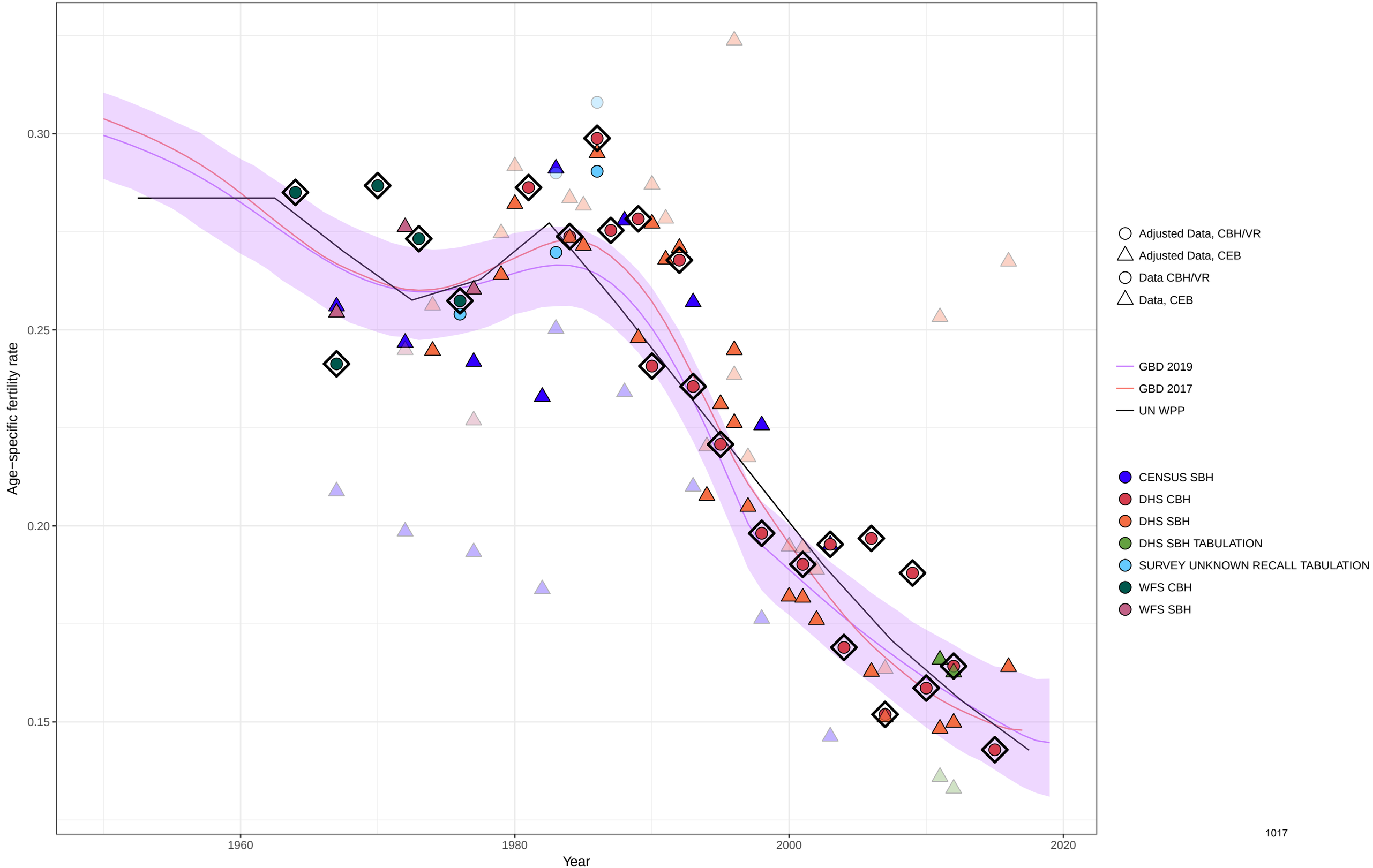

Age−specific fertility fitted trend lines, 1950−2019: Haiti, Ages: 30−34
Data points enclosed with a diamond are reference sources

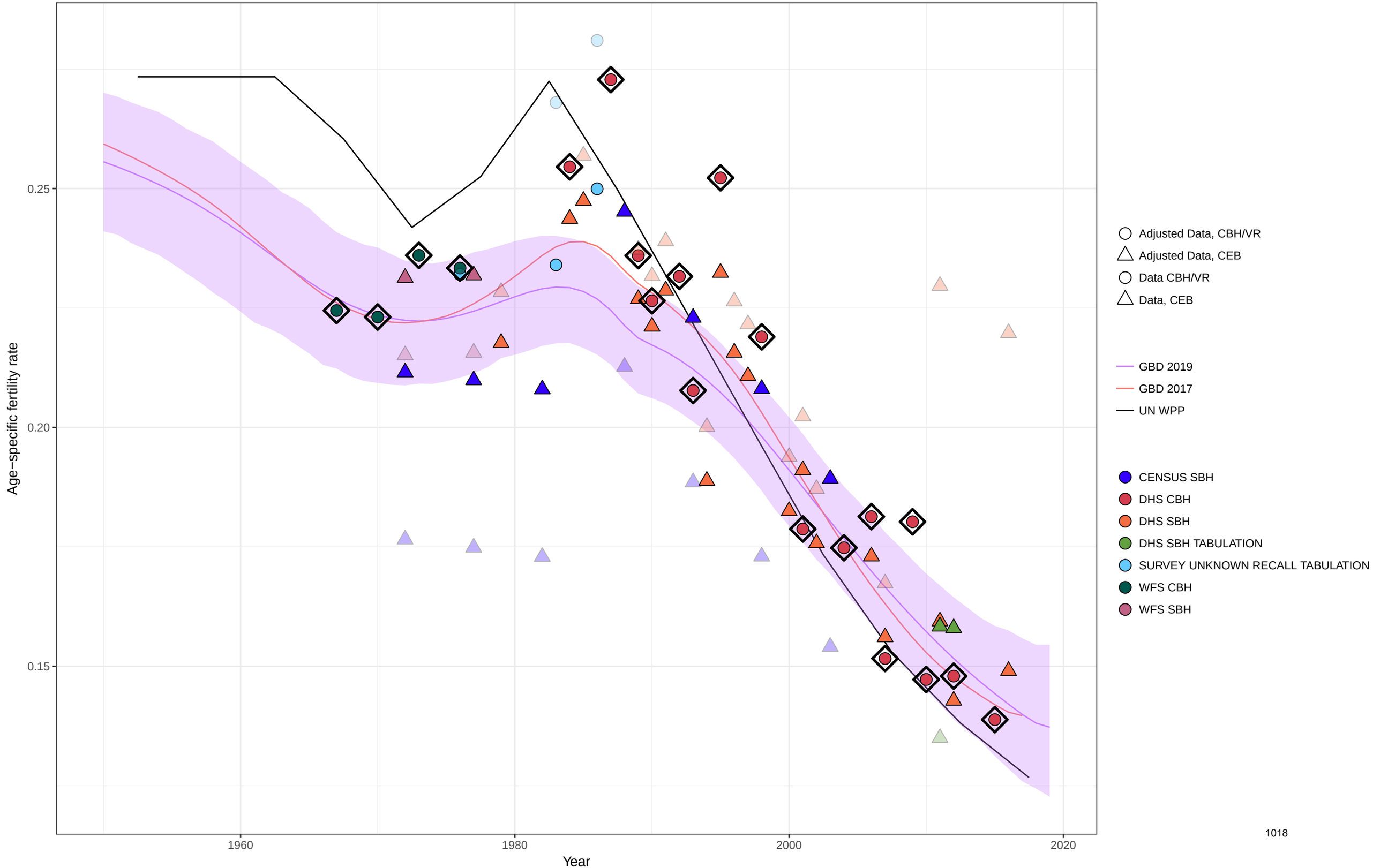

Age−specific fertility fitted trend lines, 1950−2019: Haiti, Ages: 35−39
Data points enclosed with a diamond are reference sources

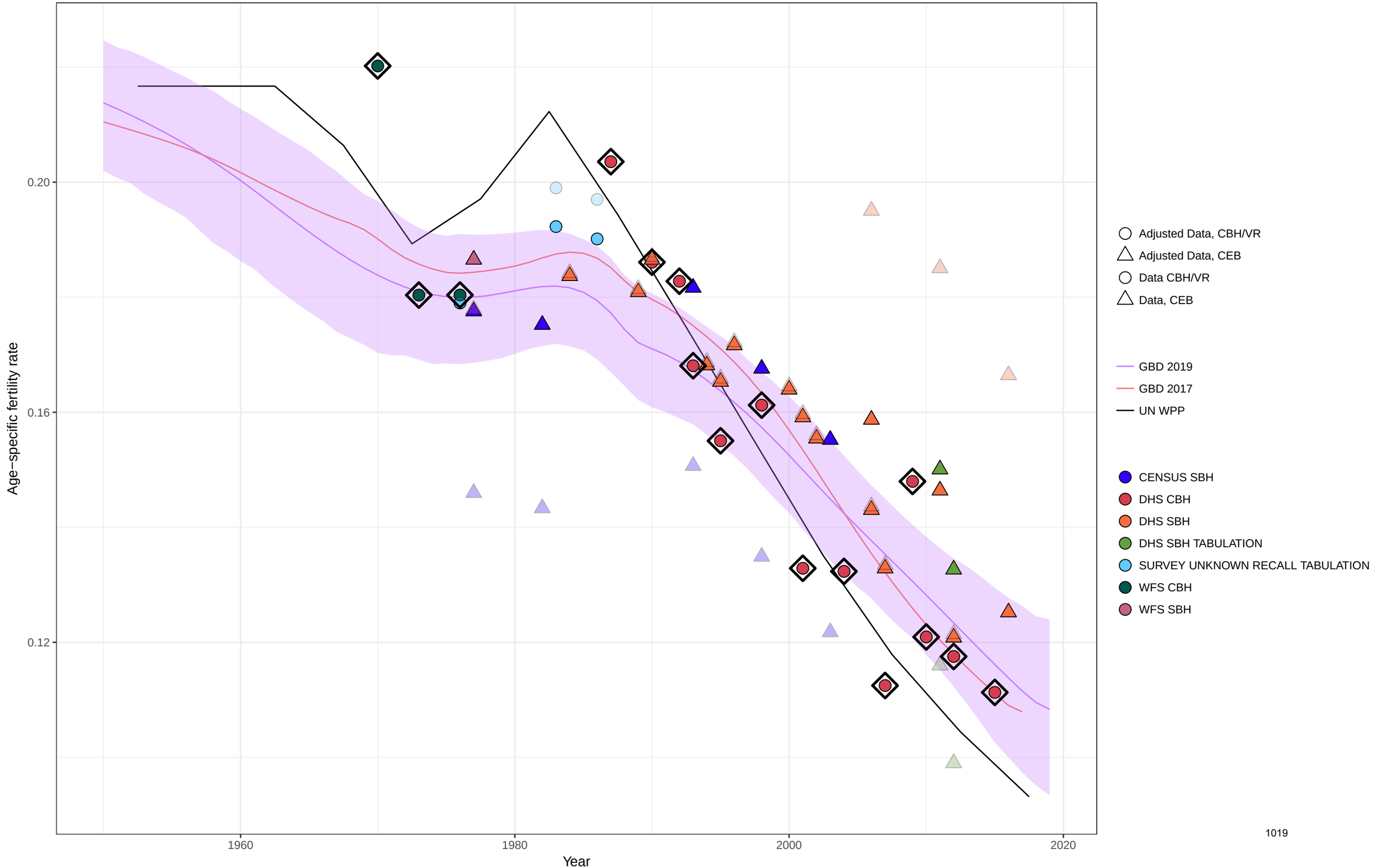

Age−specific fertility fitted trend lines, 1950−2019: Haiti, Ages: 40−44
Data points enclosed with a diamond are reference sources

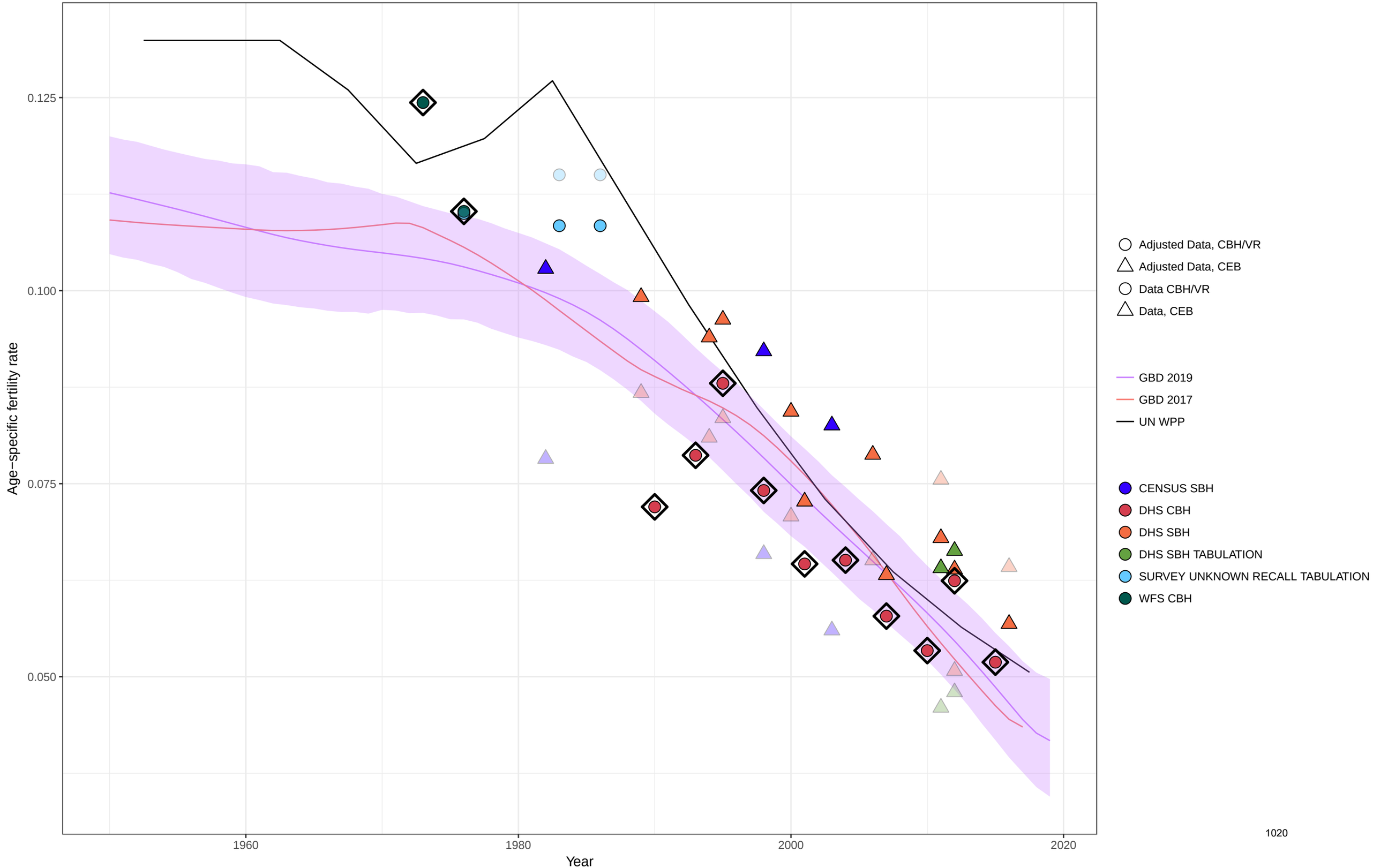

Age−specific fertility fitted trend lines, 1950−2019: Haiti, Ages: 45−49
Data points enclosed with a diamond are reference sources

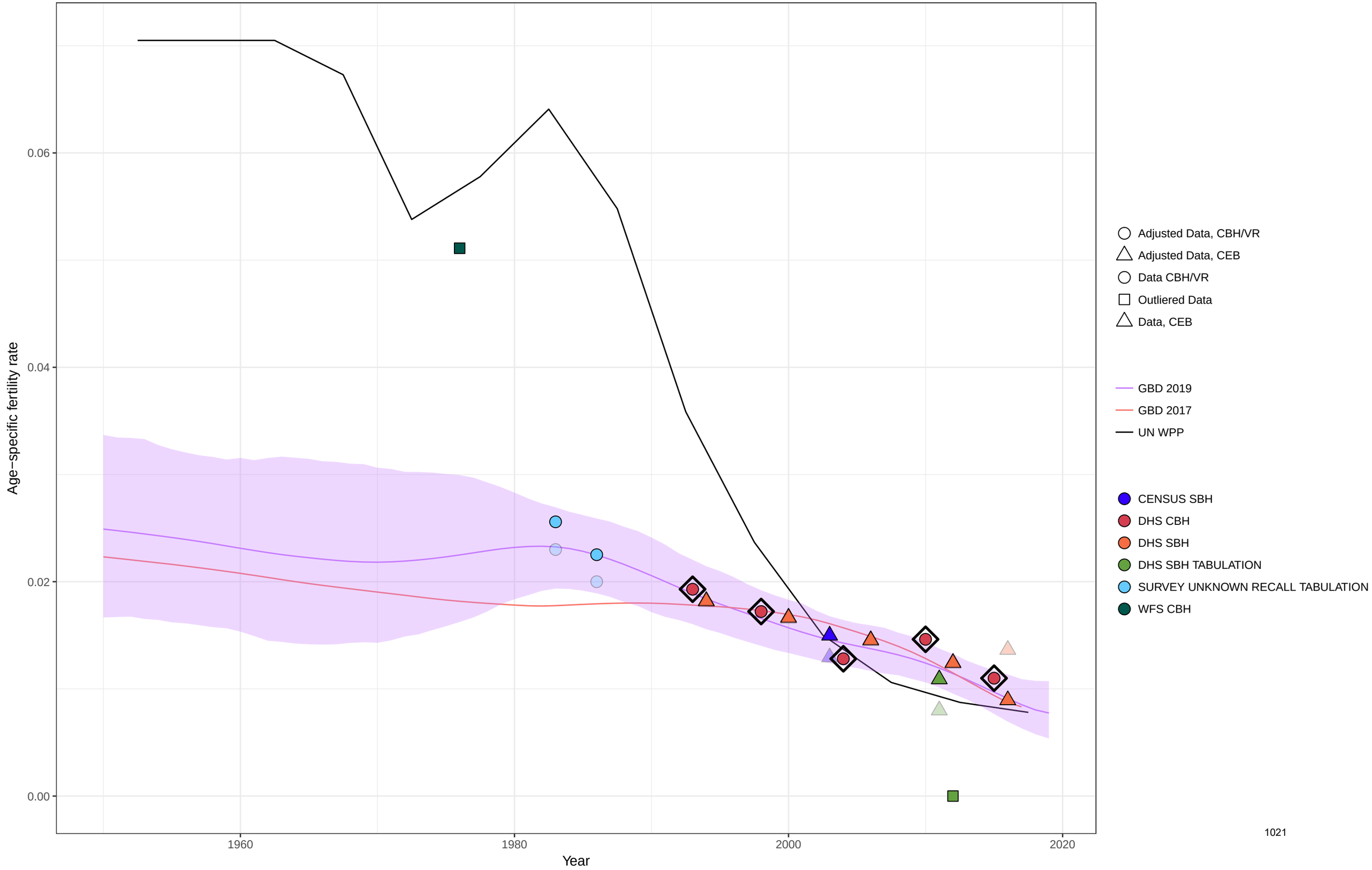

Age−specific fertility fitted trend lines, 1950−2019: Haiti, Ages: 50−54
Data points enclosed with a diamond are reference sources

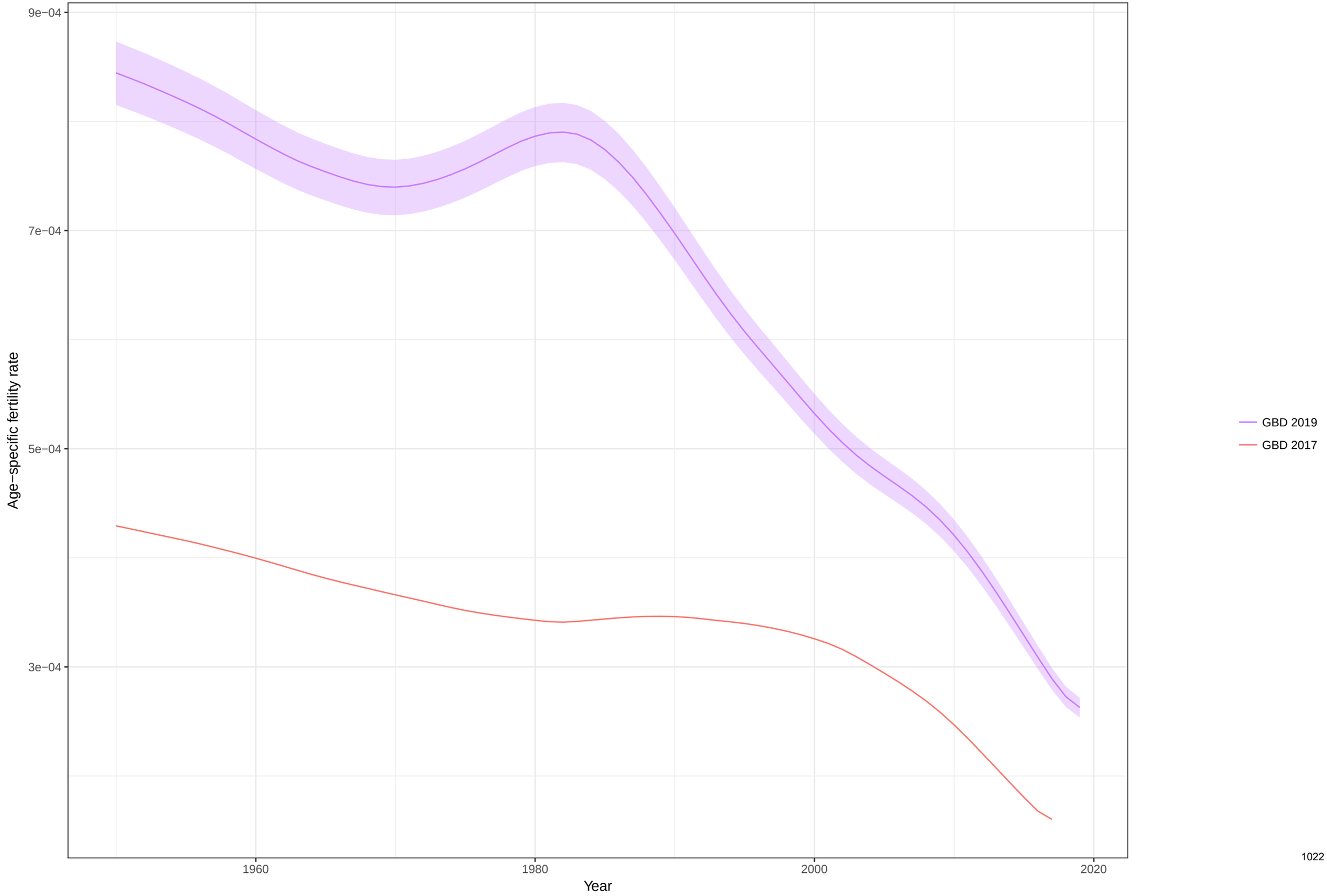

Total fertility rate fitted trend lines, 1950−2019: Haiti TFR
Data points enclosed with a diamond are reference sources

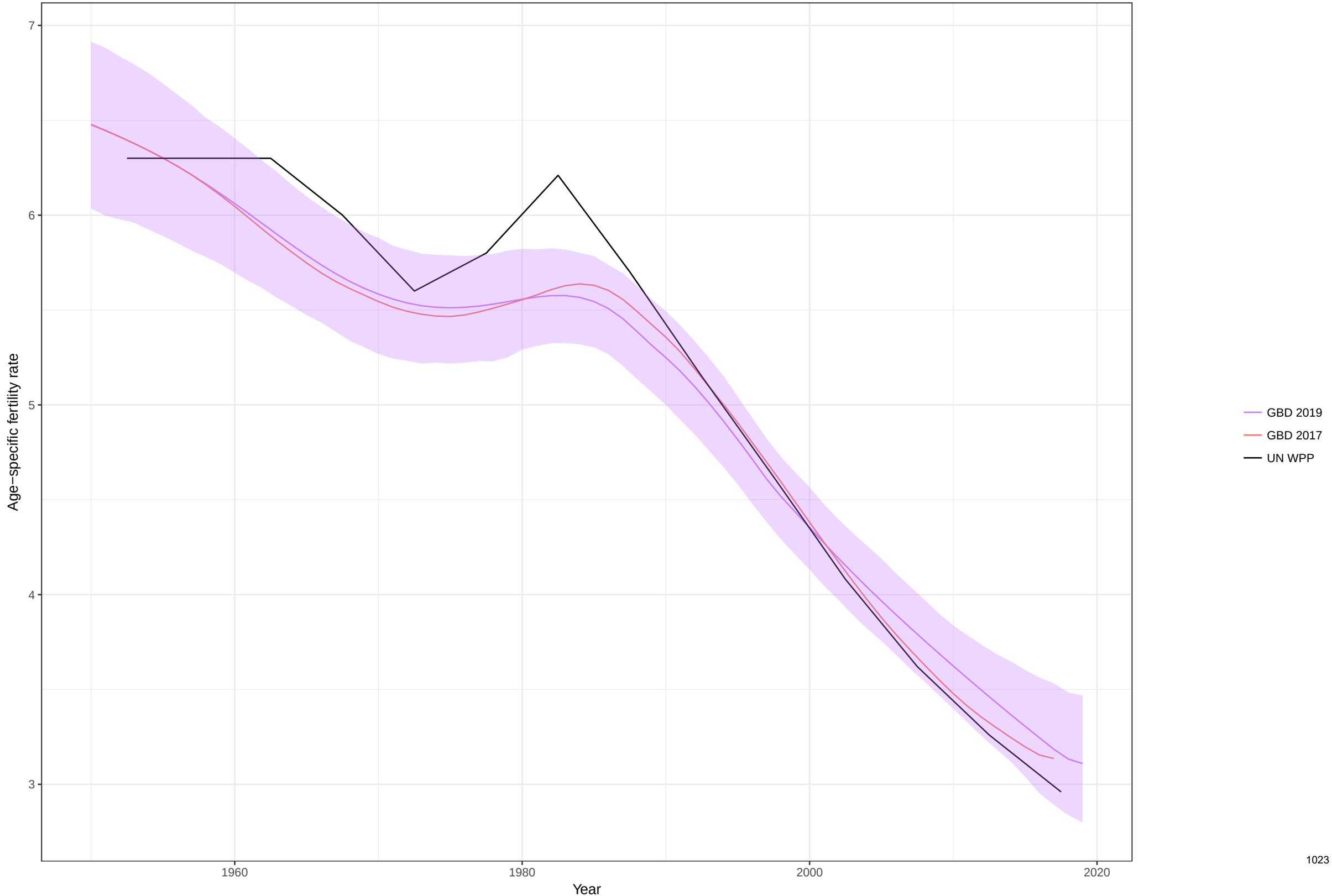

Age−specific fertility fitted trend lines, 1950−2019: Hungary, Ages: 10−14
Data points enclosed with a diamond are reference sources

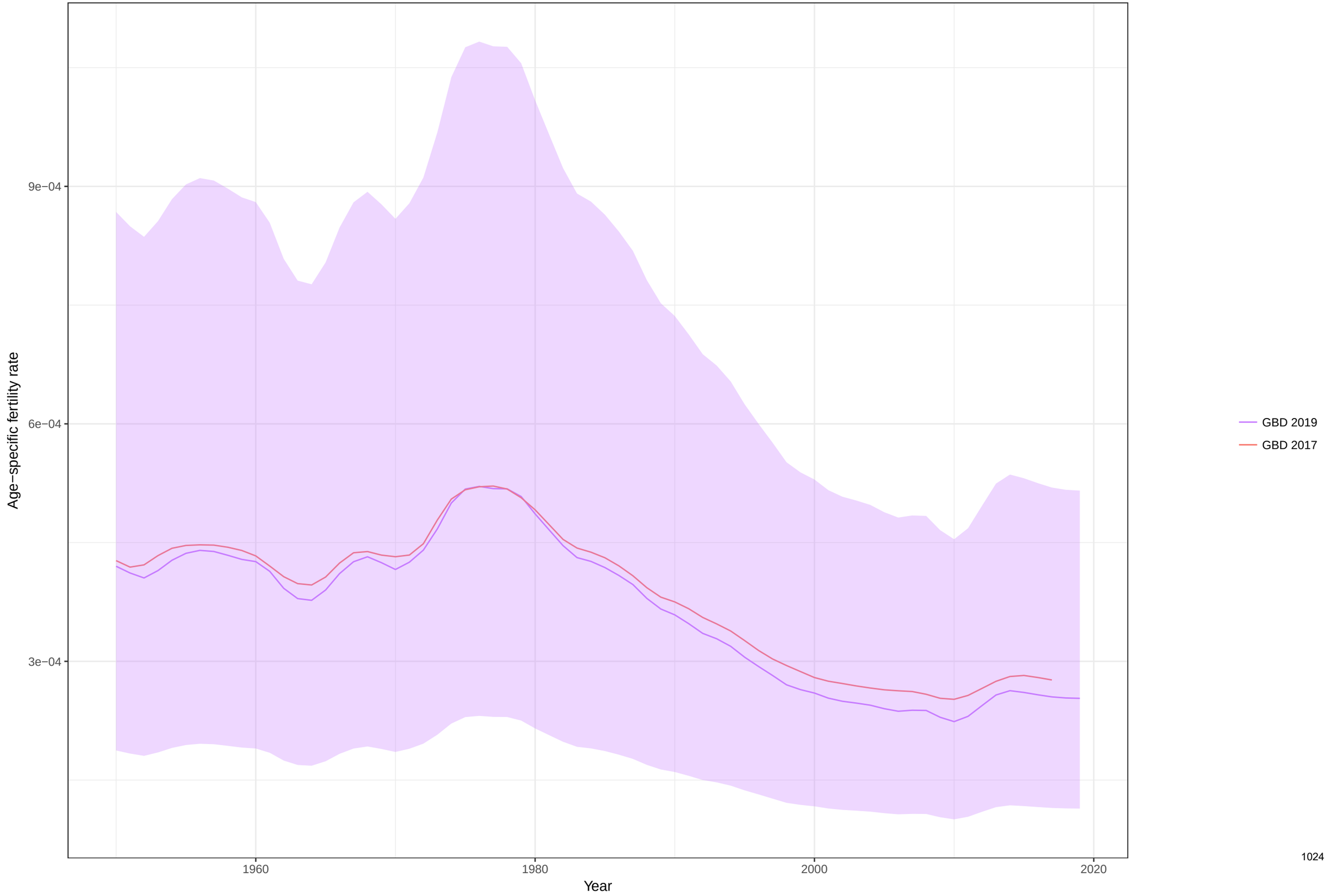

Age−specific fertility fitted trend lines, 1950−2019: Hungary, Ages: 15−19
Data points enclosed with a diamond are reference sources

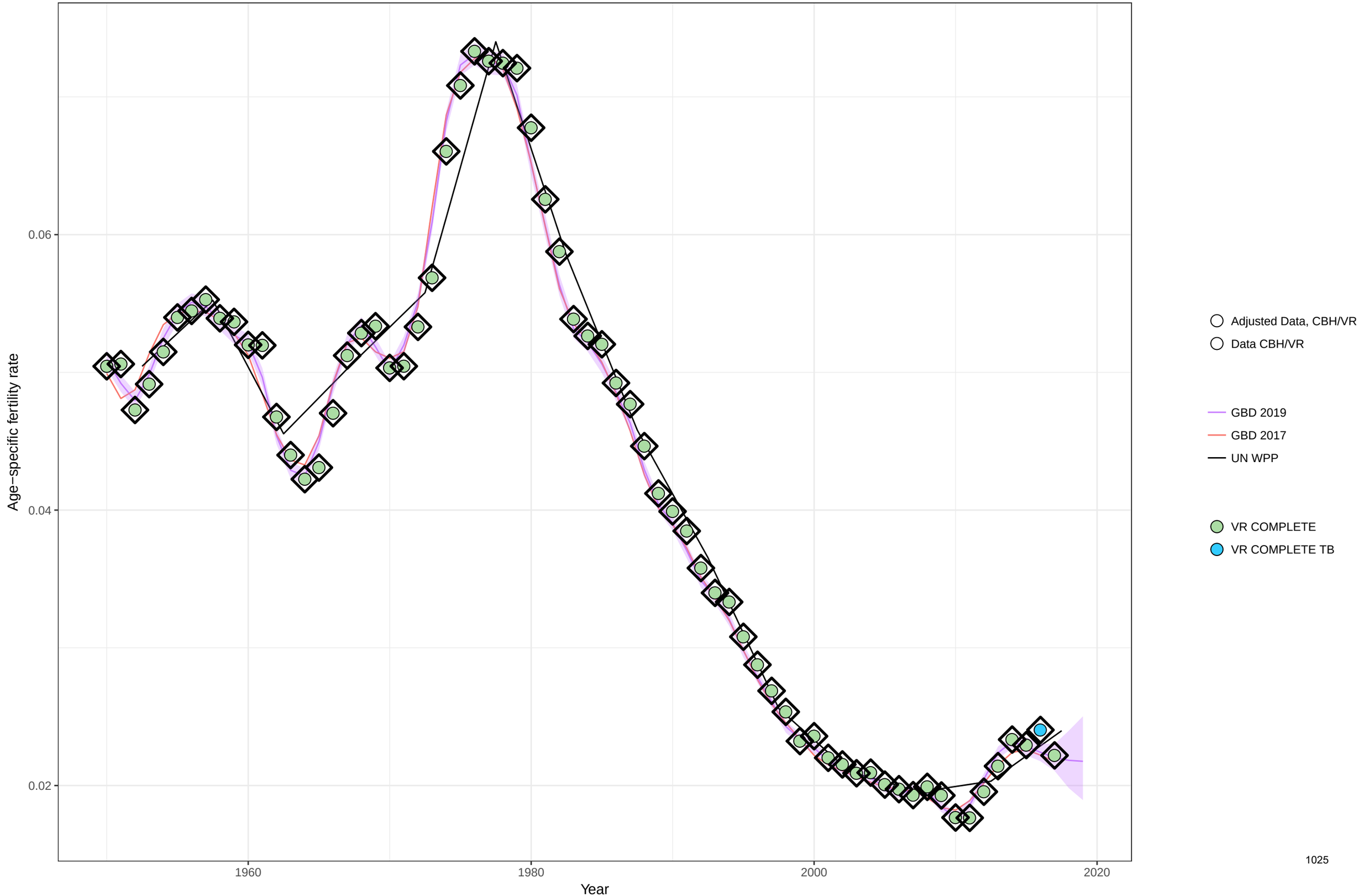

Age−specific fertility fitted trend lines, 1950−2019: Hungary, Ages: 20−24
Data points enclosed with a diamond are reference sources

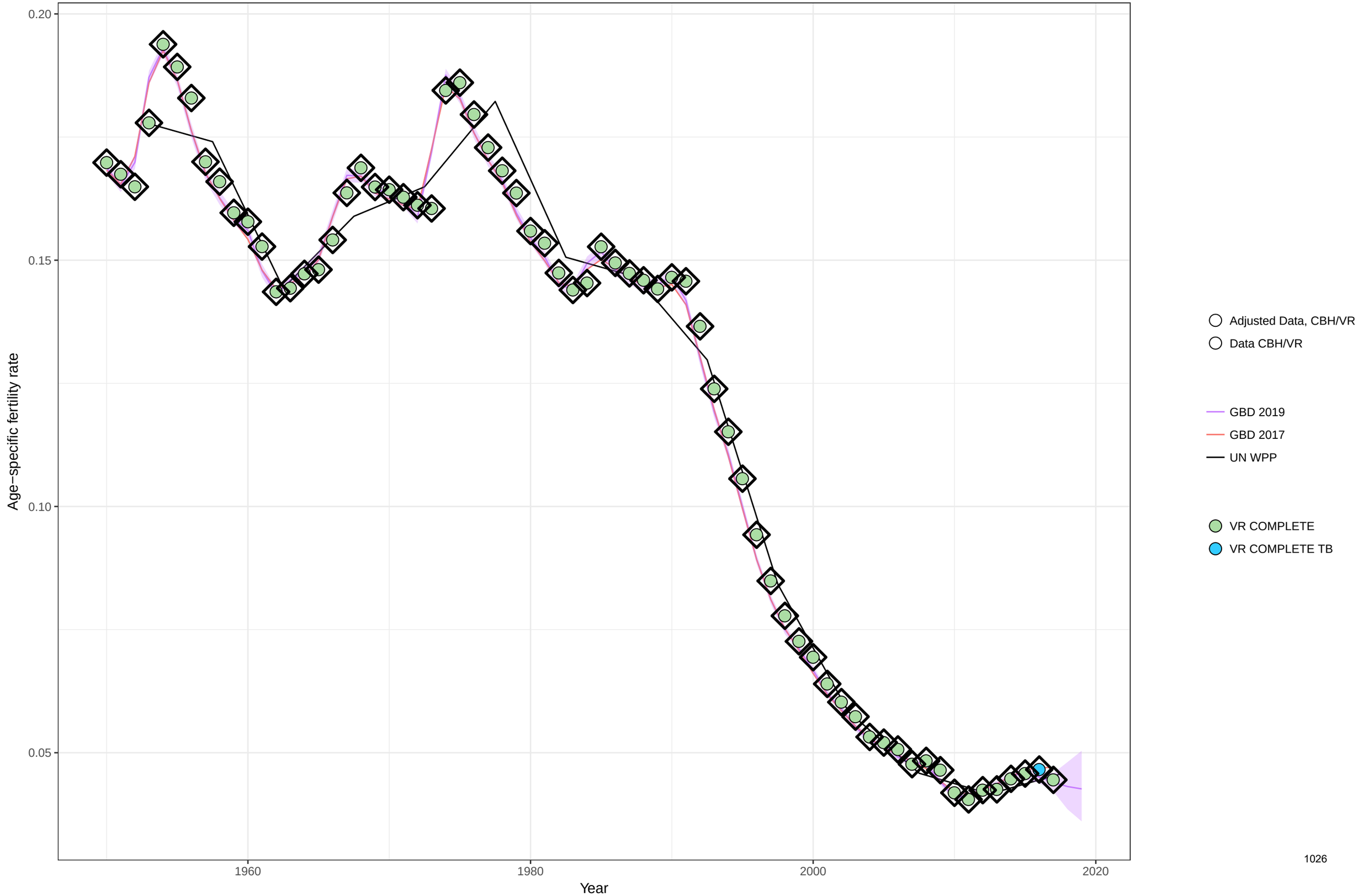

Age−specific fertility fitted trend lines, 1950−2019: Hungary, Ages: 25−29
Data points enclosed with a diamond are reference sources

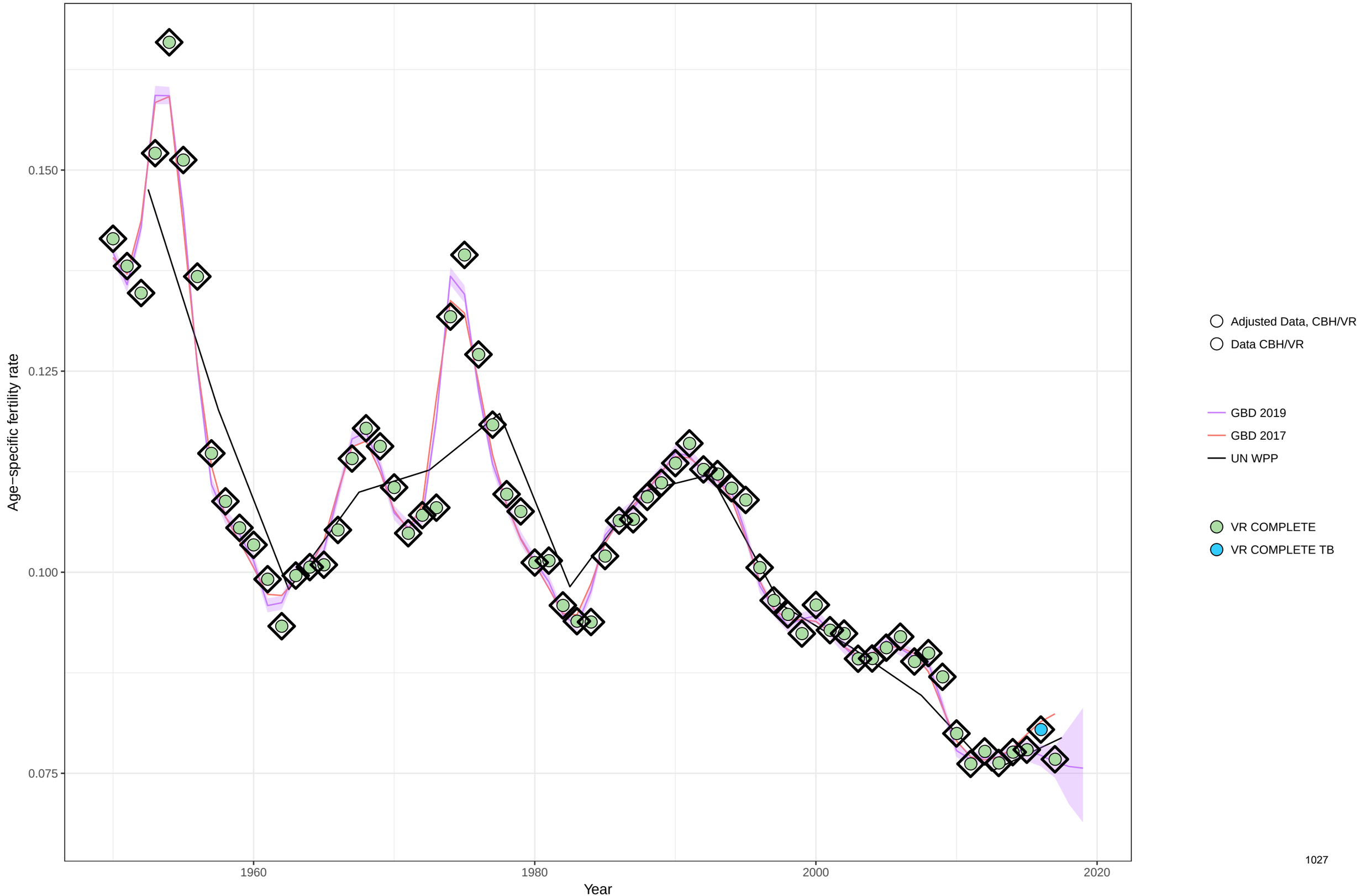

Age−specific fertility fitted trend lines, 1950−2019: Hungary, Ages: 30−34
Data points enclosed with a diamond are reference sources

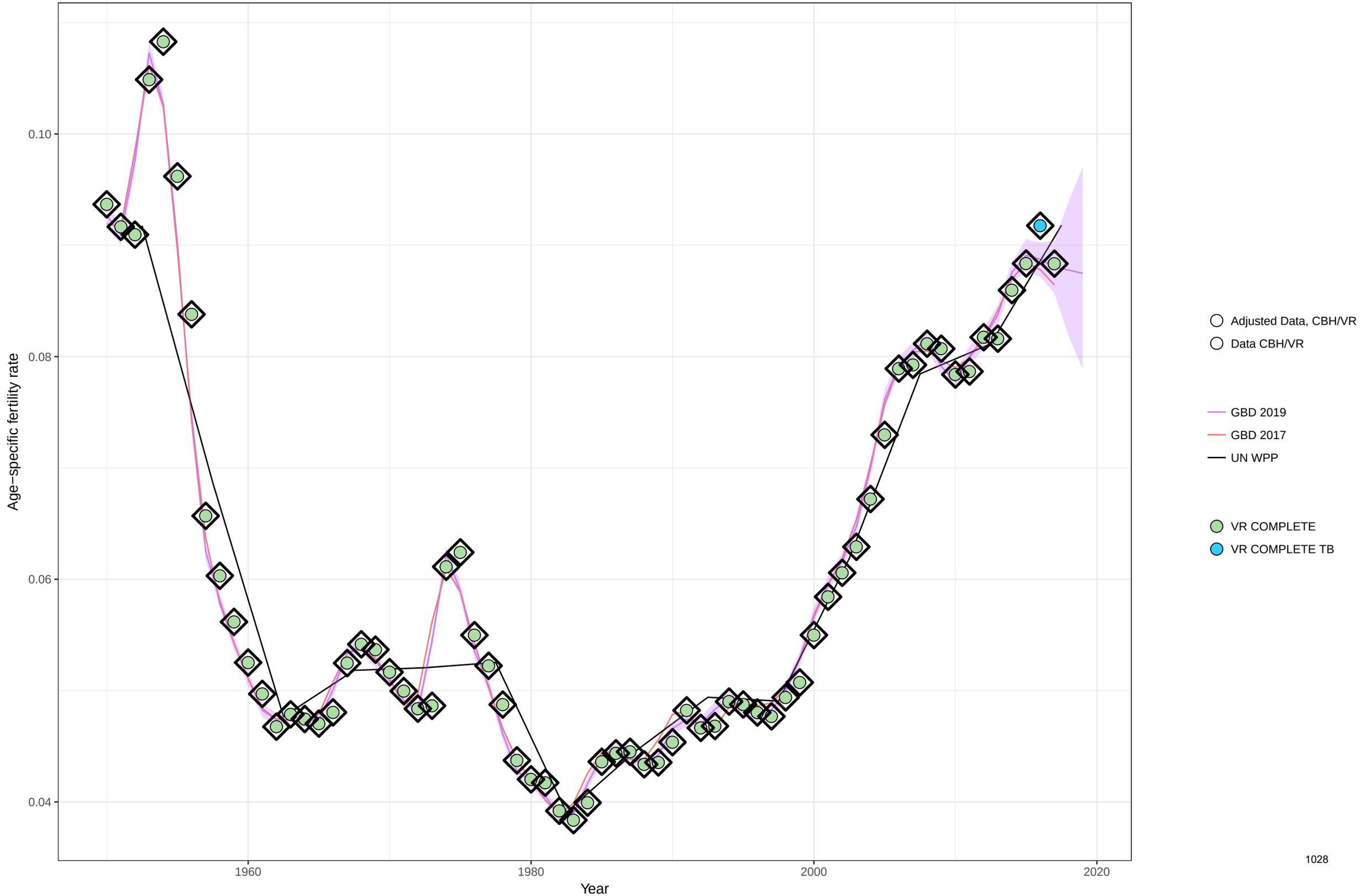

Age−specific fertility fitted trend lines, 1950−2019: Hungary, Ages: 35−39
Data points enclosed with a diamond are reference sources

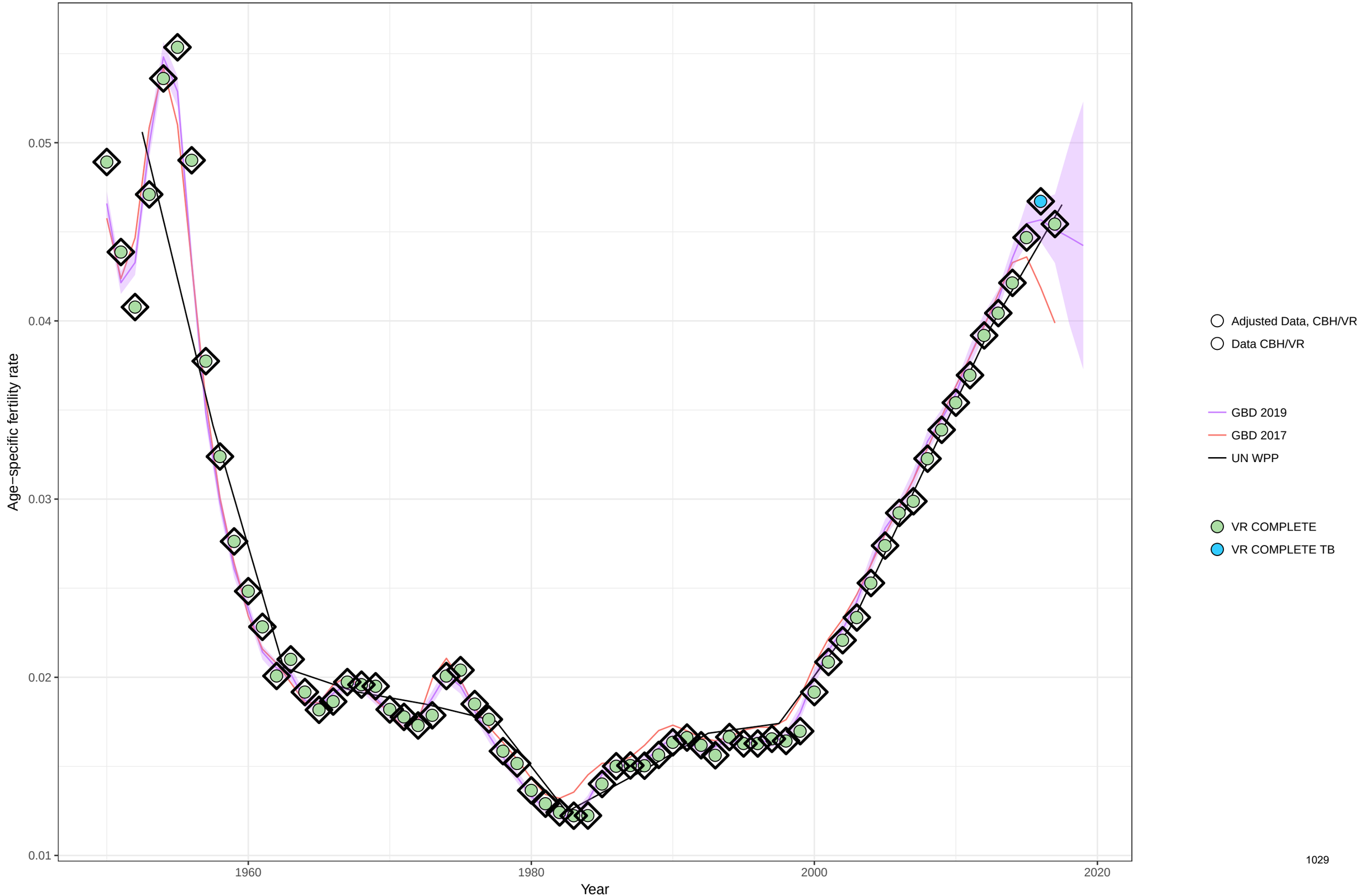

Age−specific fertility fitted trend lines, 1950−2019: Hungary, Ages: 40−44
Data points enclosed with a diamond are reference sources

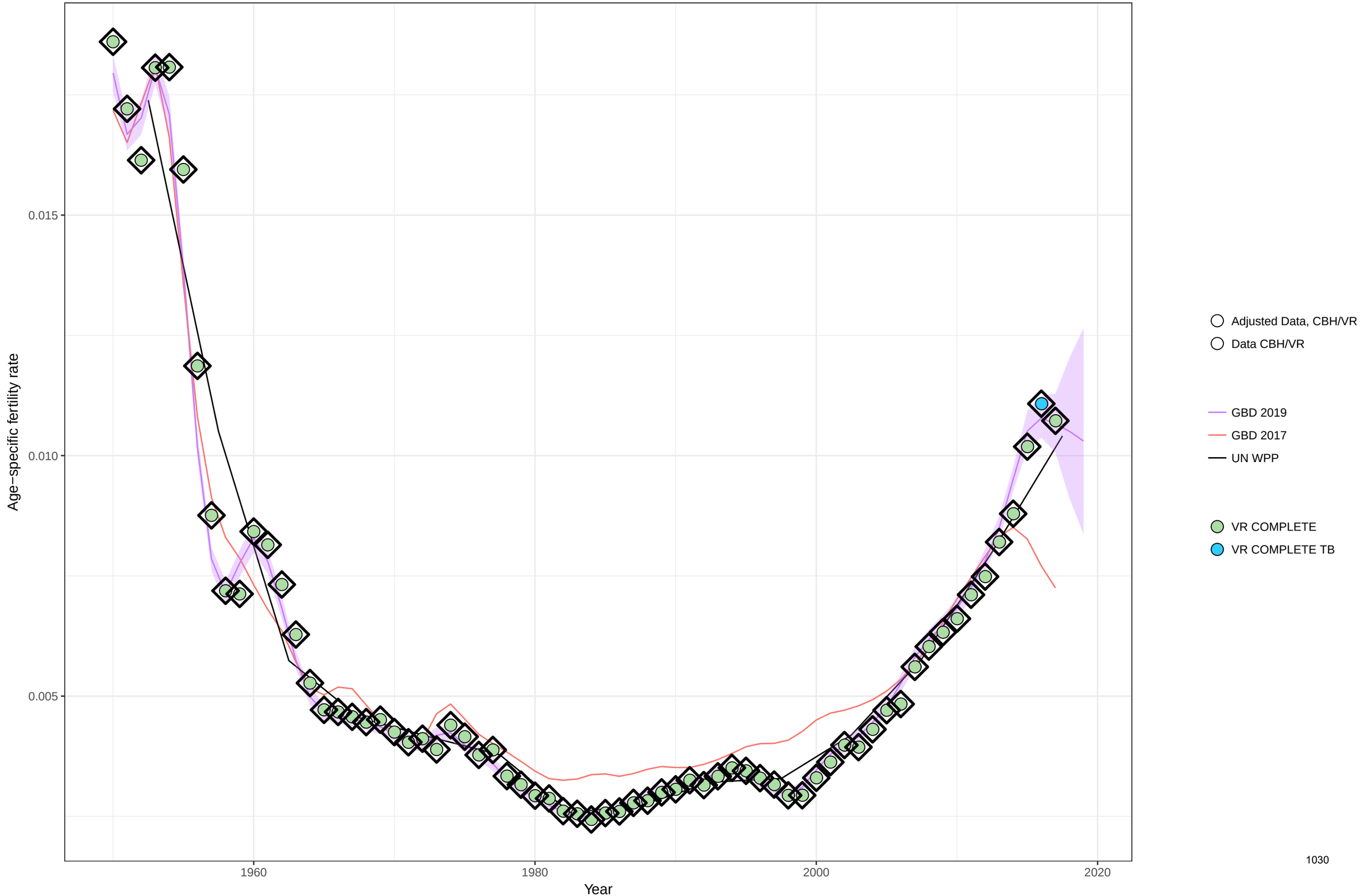

Age−specific fertility fitted trend lines, 1950−2019: Hungary, Ages: 45−49
Data points enclosed with a diamond are reference sources

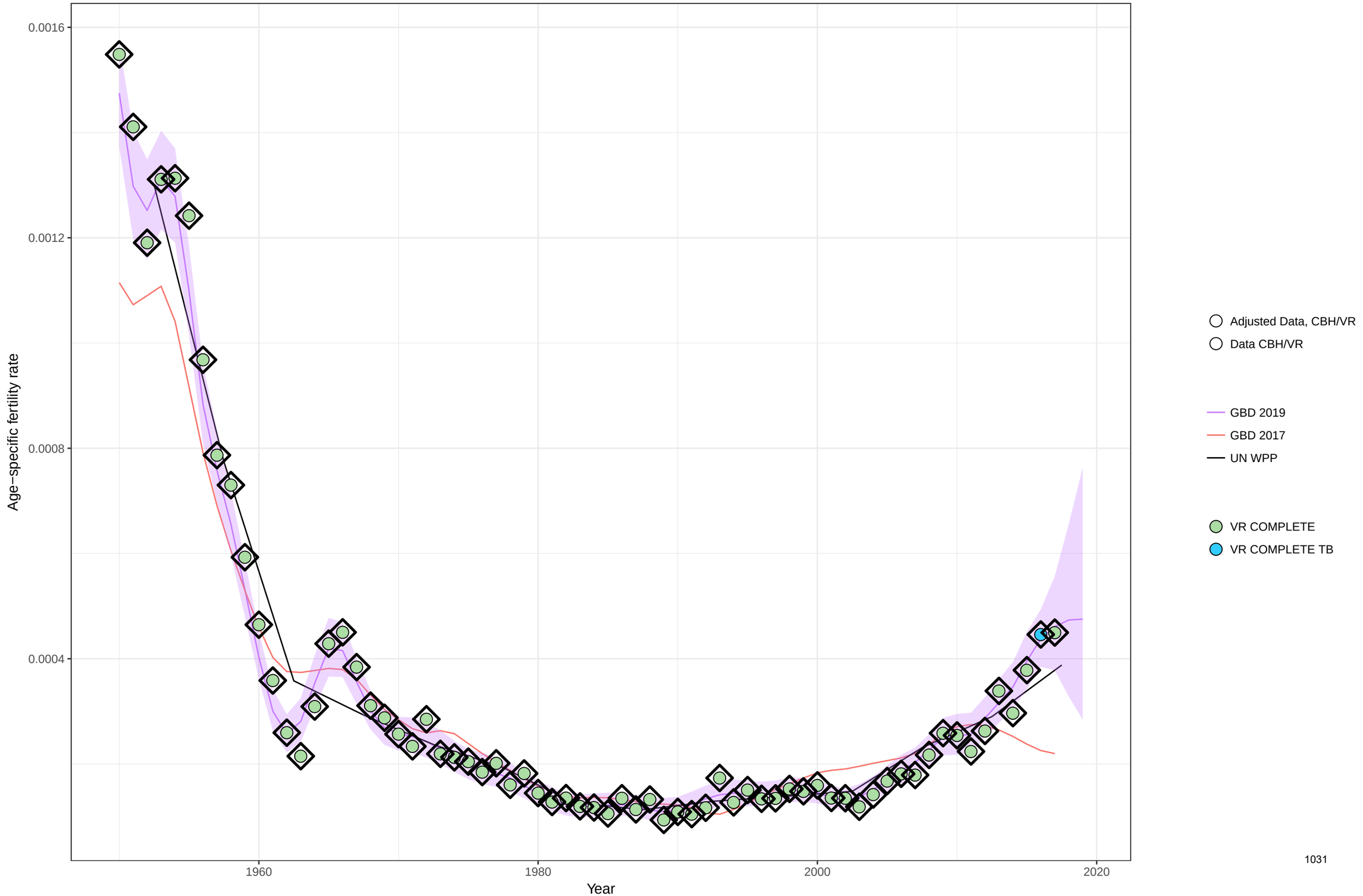

Age−specific fertility fitted trend lines, 1950−2019: Hungary, Ages: 50−54
Data points enclosed with a diamond are reference sources

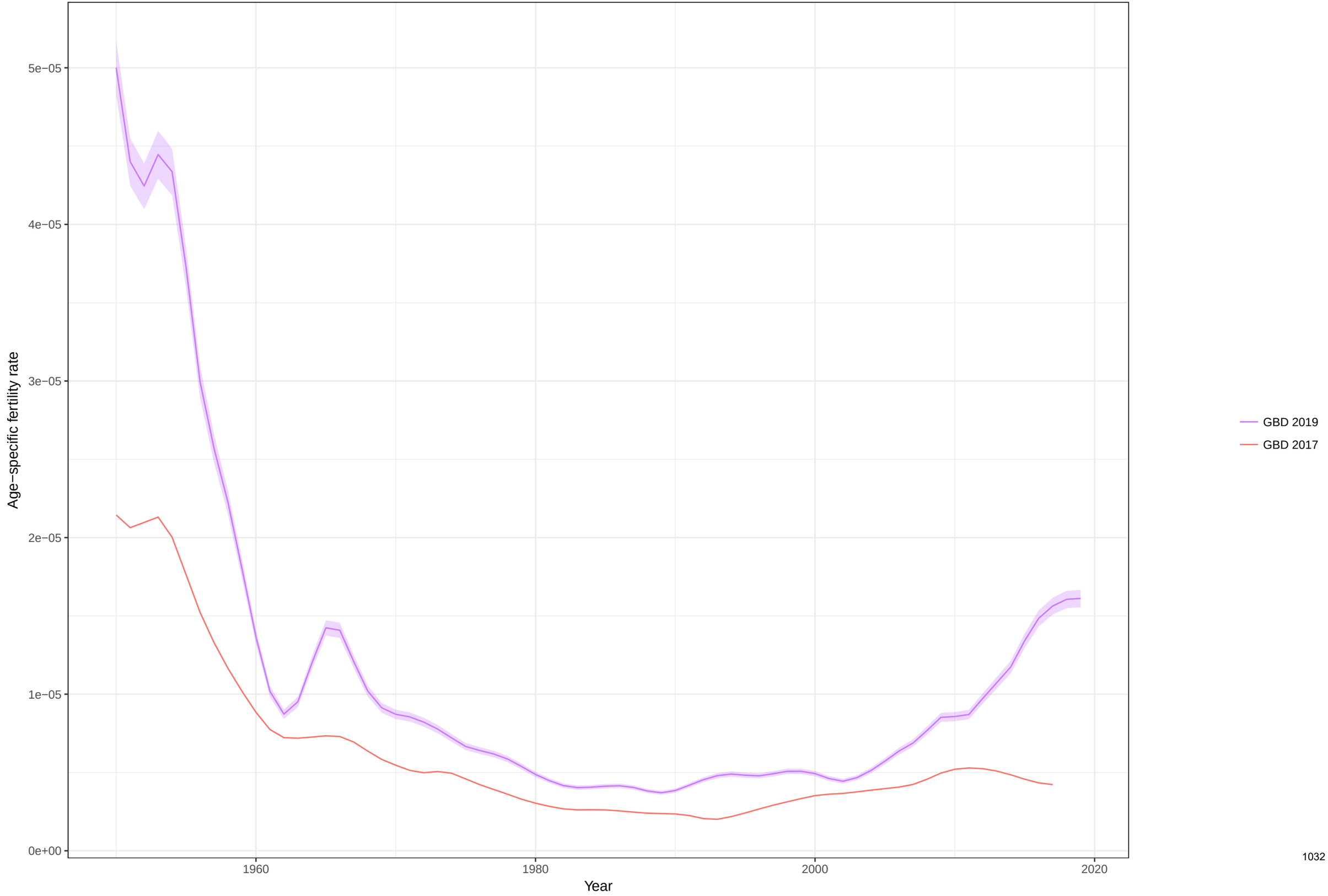

Total fertility rate fitted trend lines, 1950−2019: Hungary TFR
Data points enclosed with a diamond are reference sources

Age−specific fertility fitted trend lines, 1950−2019: Indonesia, Ages: 10−14
Data points enclosed with a diamond are reference sources

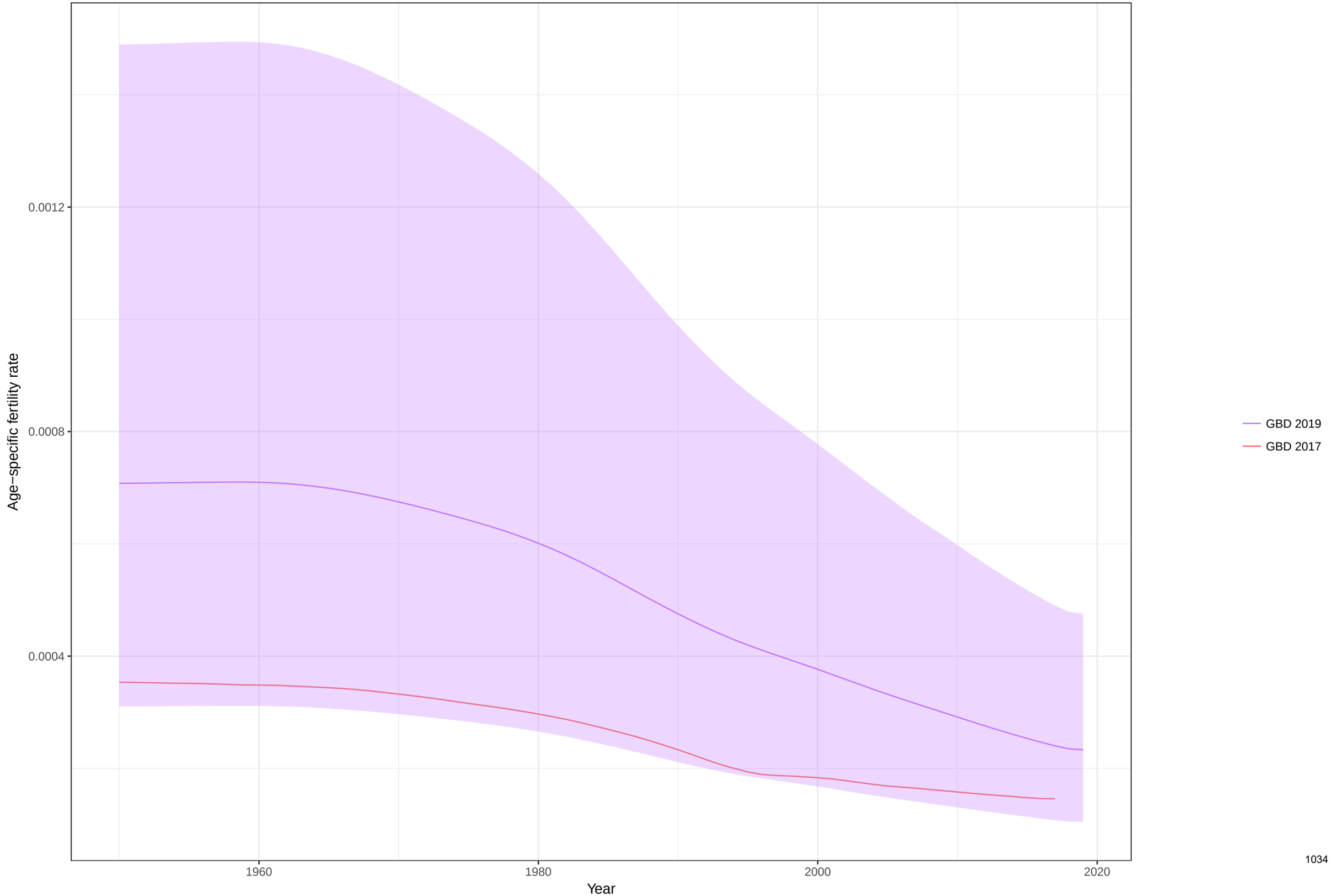

Age−specific fertility fitted trend lines, 1950−2019: Indonesia, Ages: 15−19
Data points enclosed with a diamond are reference sources

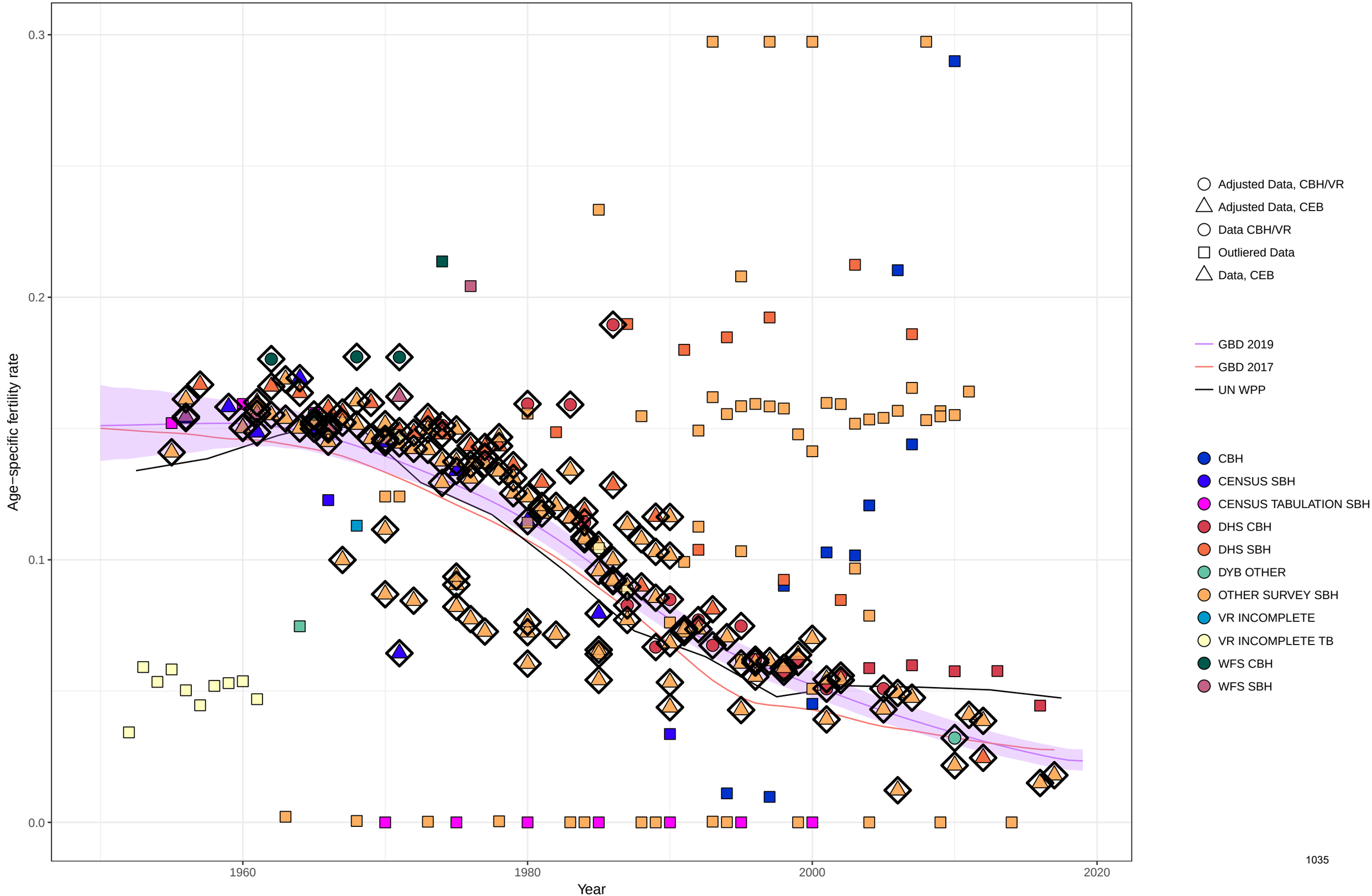

Age−specific fertility fitted trend lines, 1950−2019: Indonesia, Ages: 20−24
Data points enclosed with a diamond are reference sources

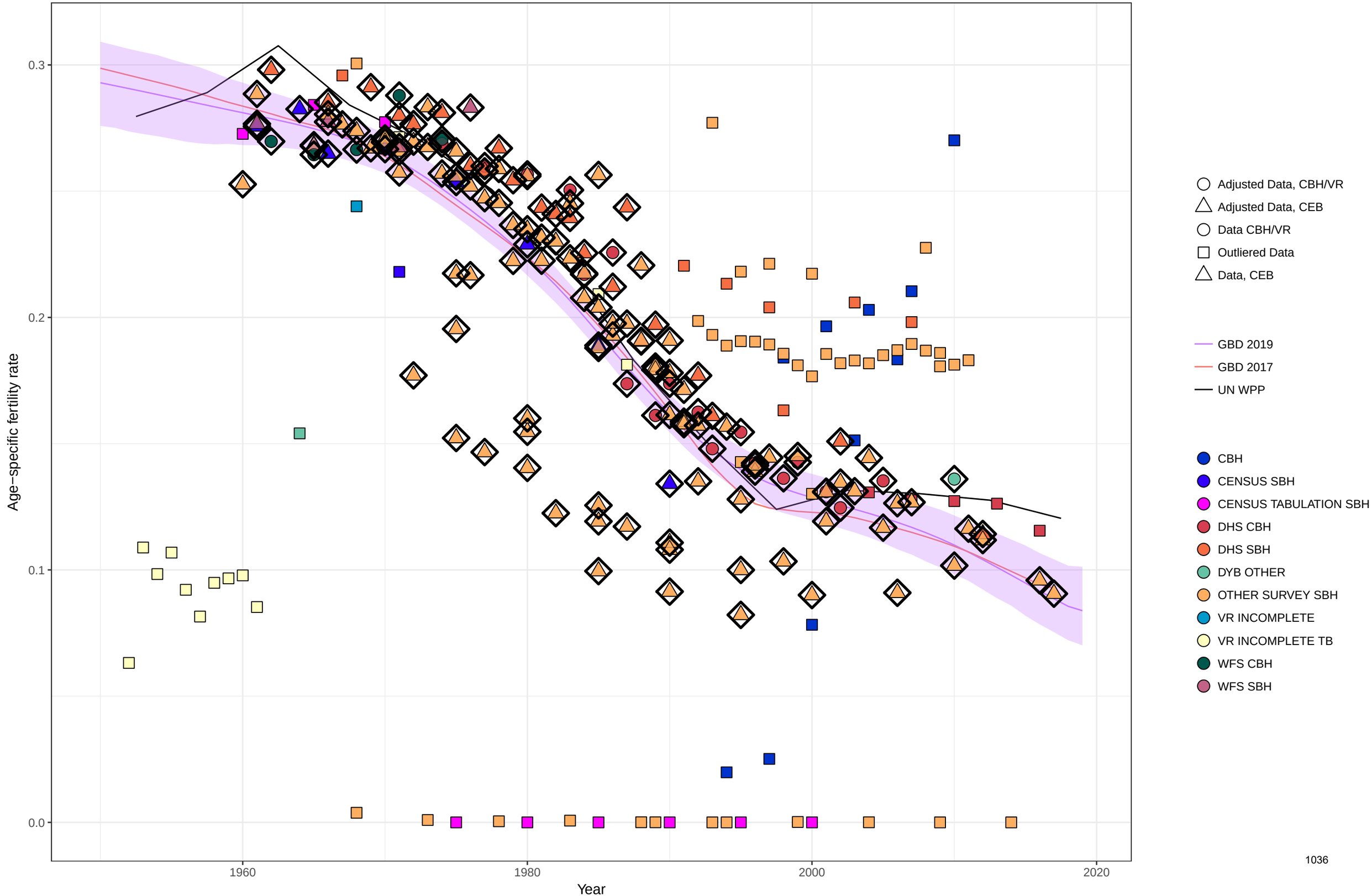

Age−specific fertility fitted trend lines, 1950−2019: Indonesia, Ages: 25−29
Data points enclosed with a diamond are reference sources

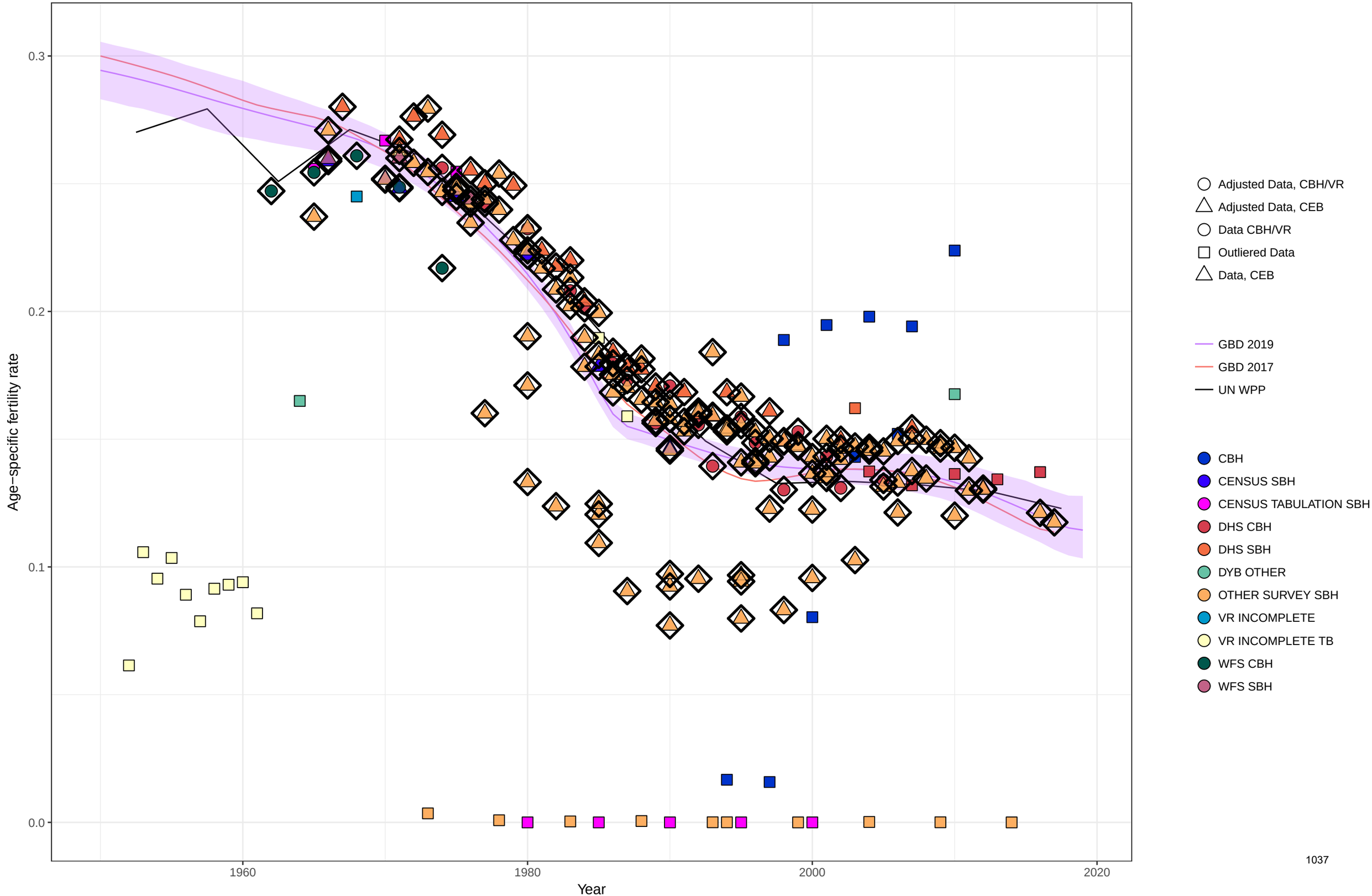

Age−specific fertility fitted trend lines, 1950−2019: Indonesia, Ages: 30−34
Data points enclosed with a diamond are reference sources

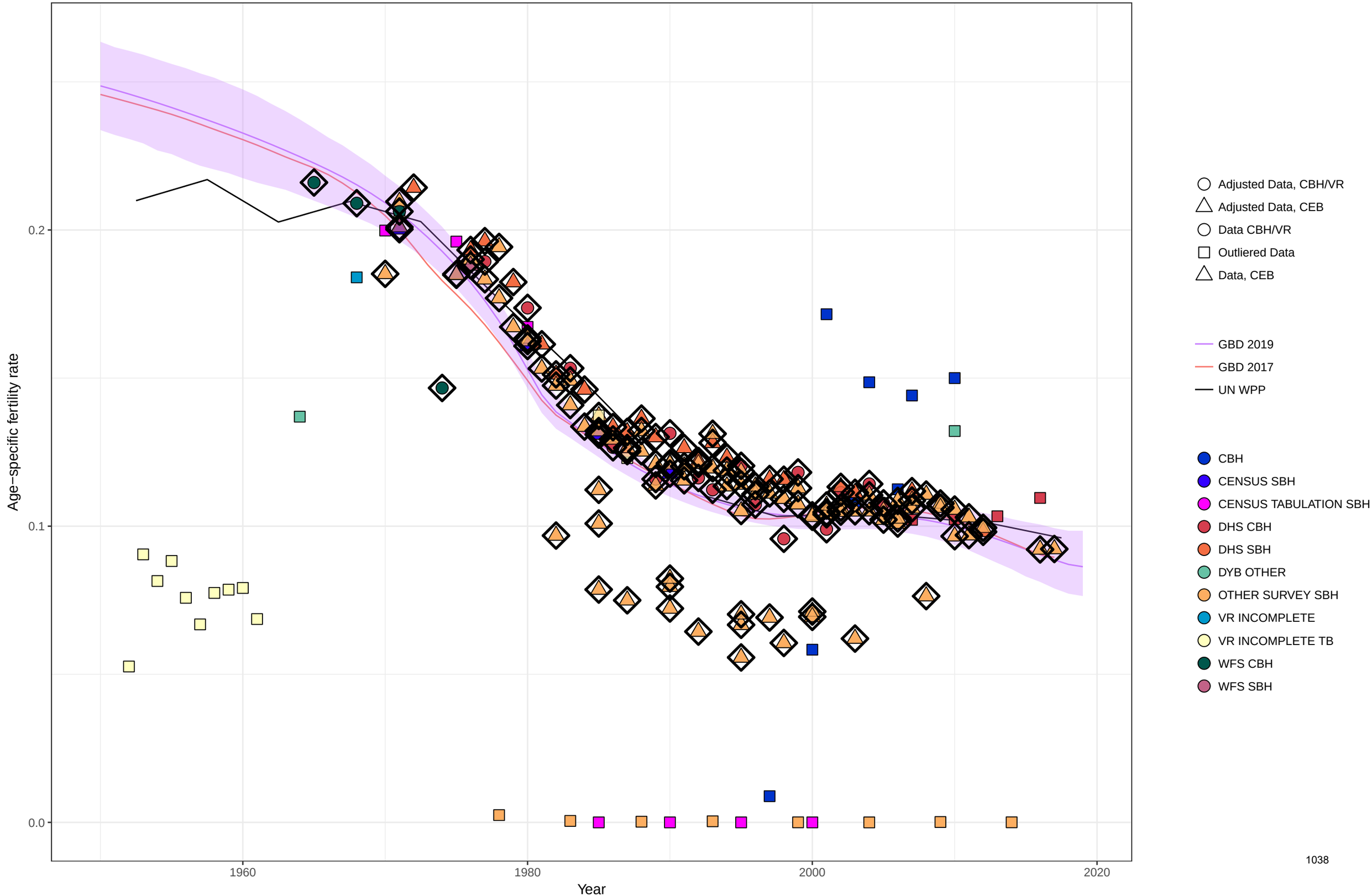

Age−specific fertility fitted trend lines, 1950−2019: Indonesia, Ages: 35−39
Data points enclosed with a diamond are reference sources

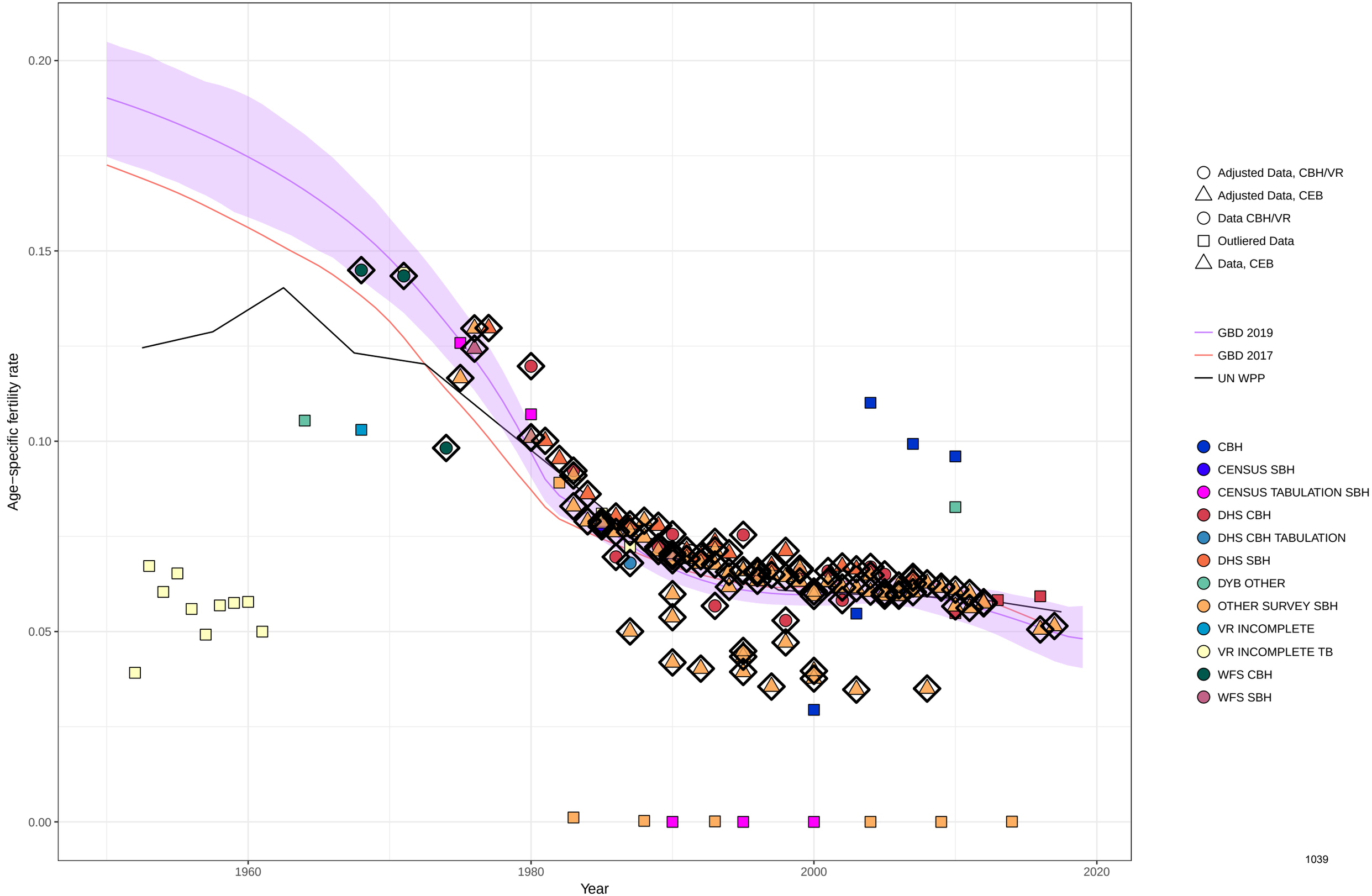

Age−specific fertility fitted trend lines, 1950−2019: Indonesia, Ages: 40−44
Data points enclosed with a diamond are reference sources

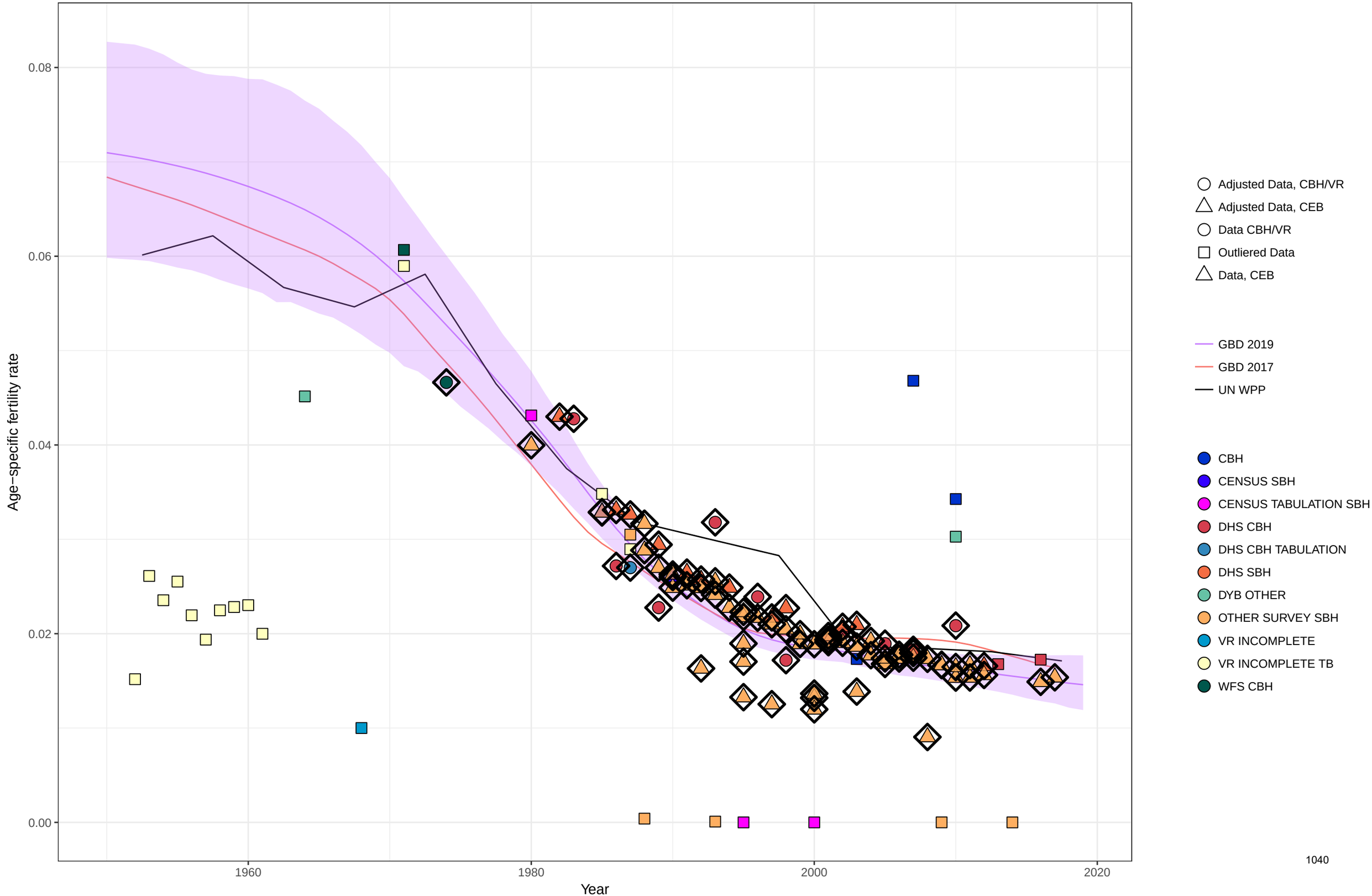

Age−specific fertility fitted trend lines, 1950−2019: Indonesia, Ages: 45−49
Data points enclosed with a diamond are reference sources

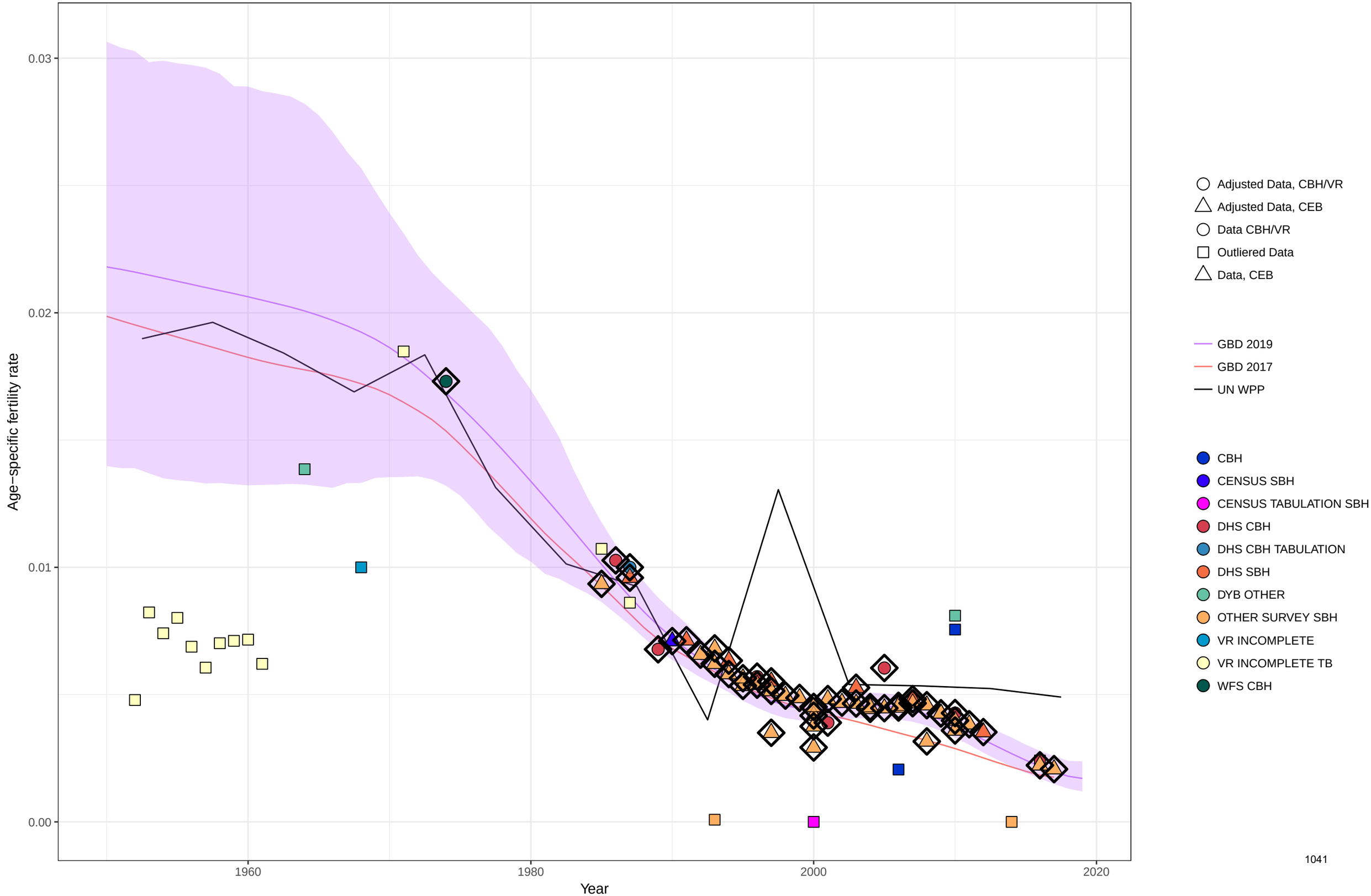

Age−specific fertility fitted trend lines, 1950−2019: Indonesia, Ages: 50−54
Data points enclosed with a diamond are reference sources

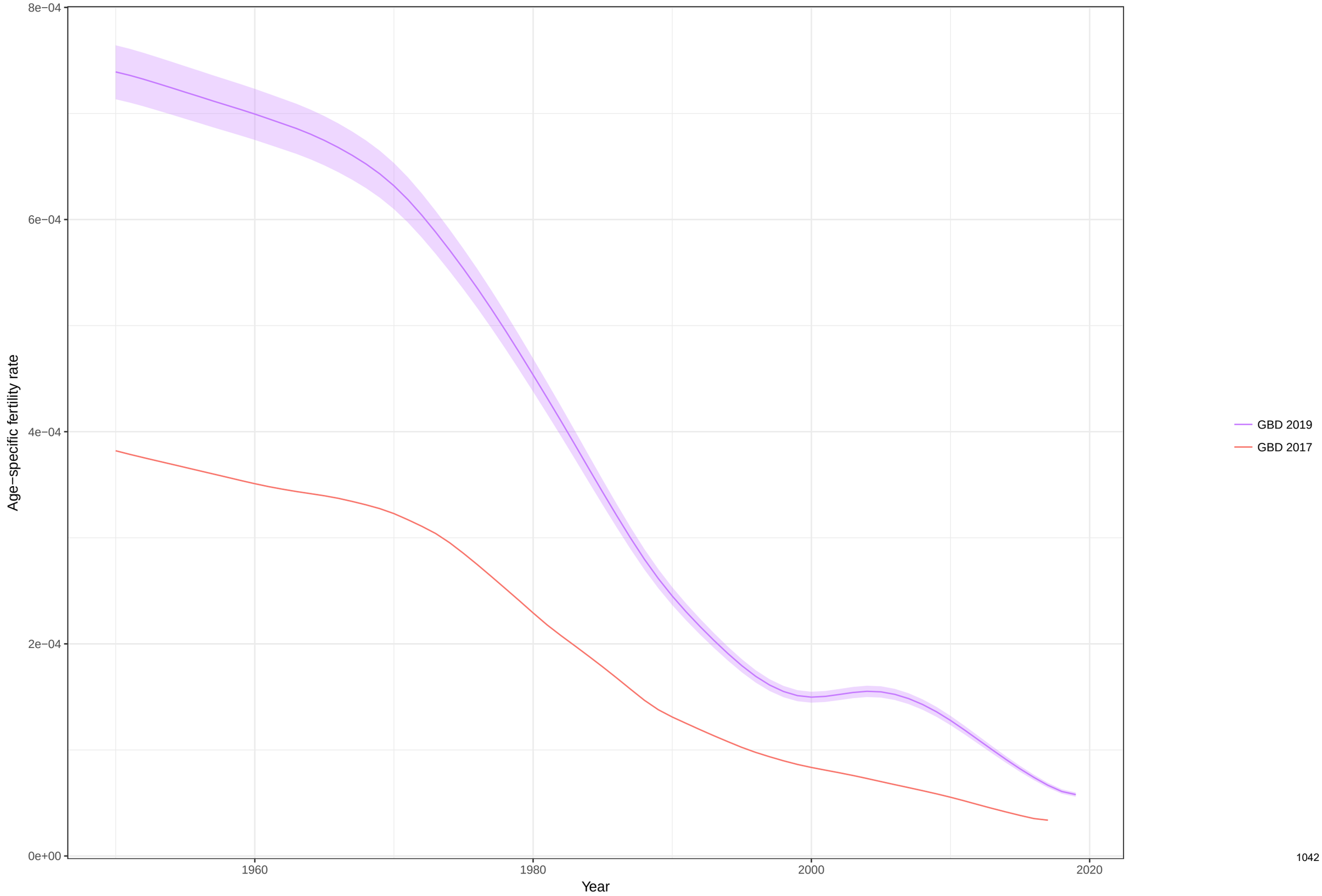

Total fertility rate fitted trend lines, 1950−2019: Indonesia TFR
Data points enclosed with a diamond are reference sources

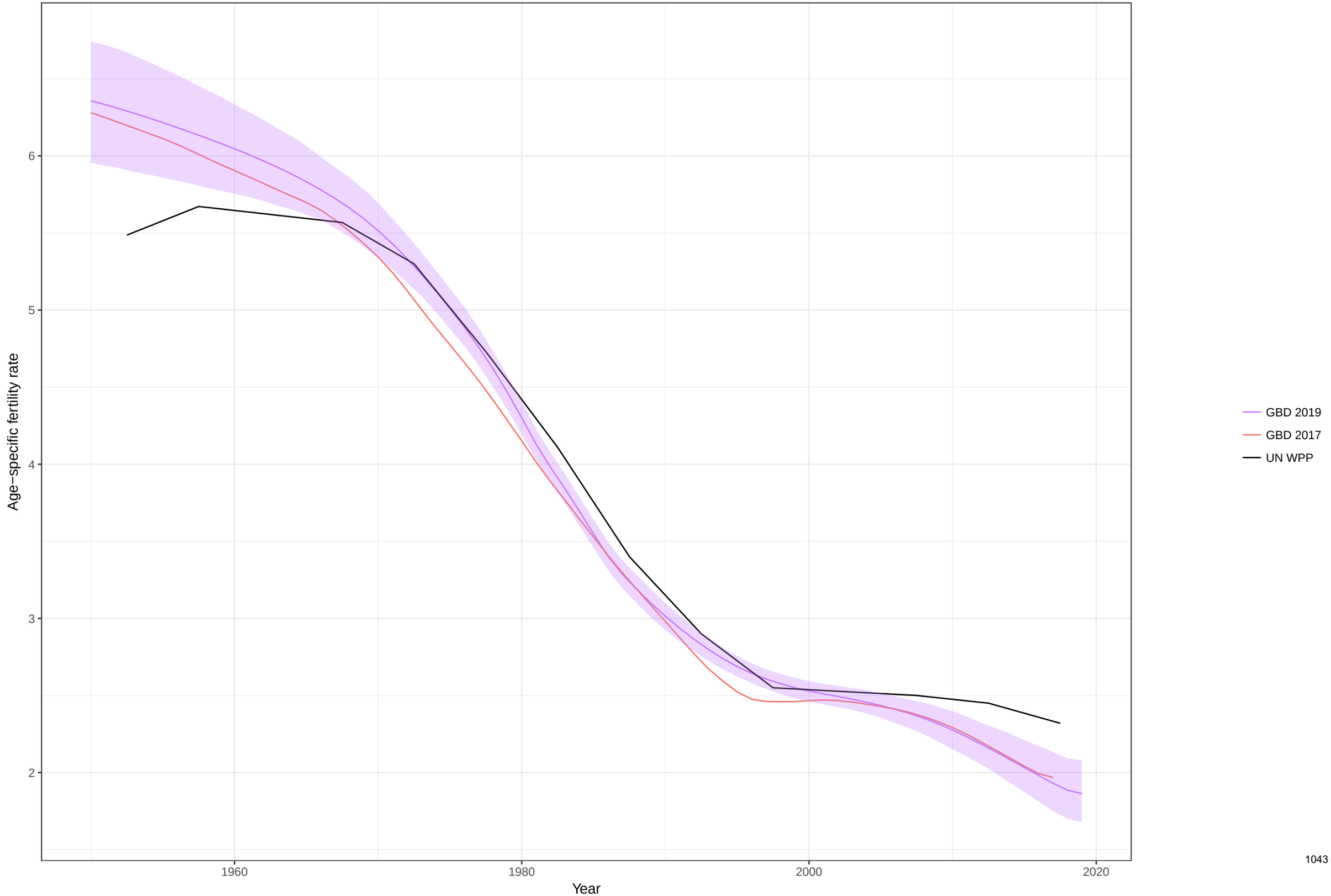

Age−specific fertility fitted trend lines, 1950−2019: India, Ages: 10−14
Data points enclosed with a diamond are reference sources

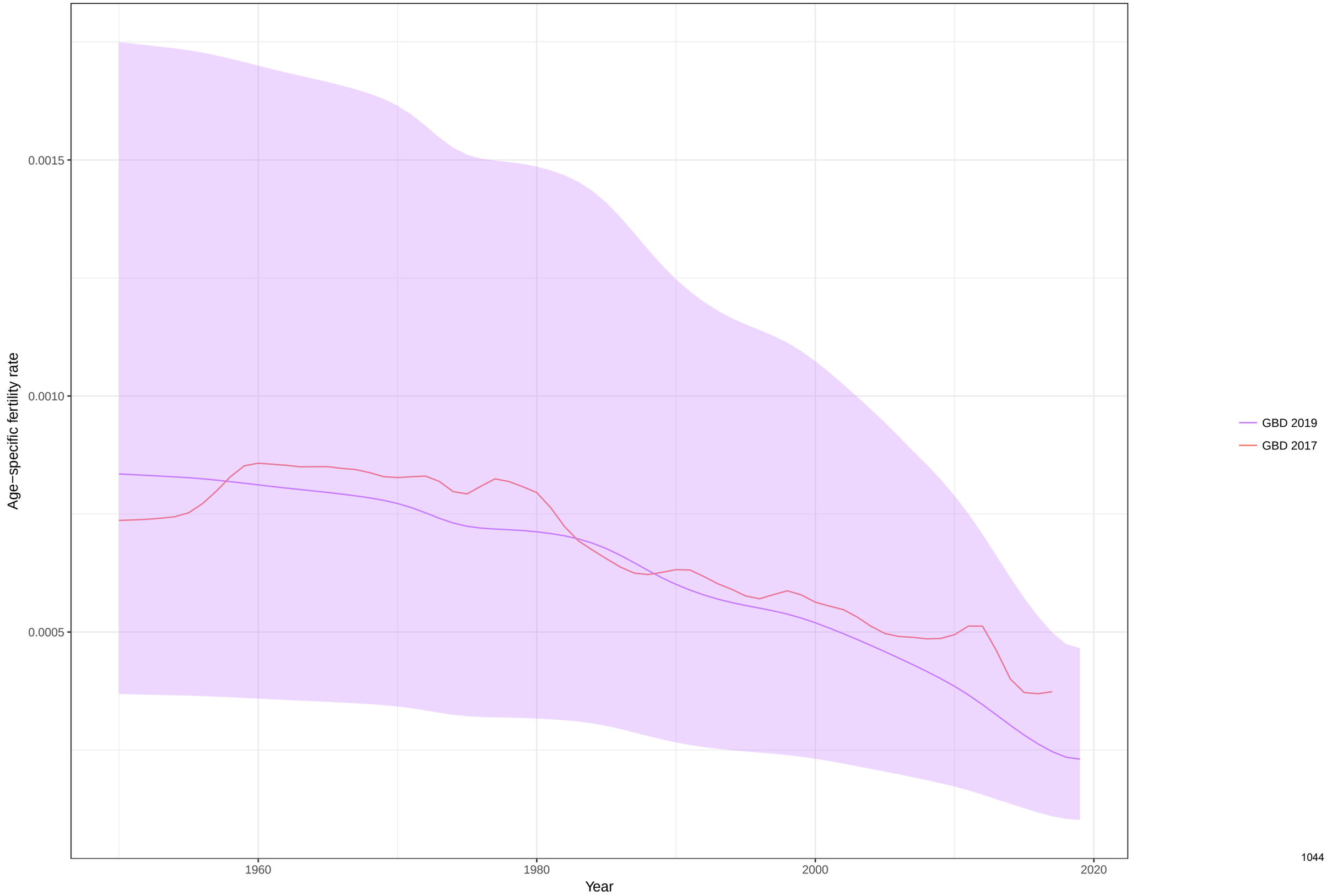

Age−specific fertility fitted trend lines, 1950−2019: India, Ages: 15−19
Data points enclosed with a diamond are reference sources

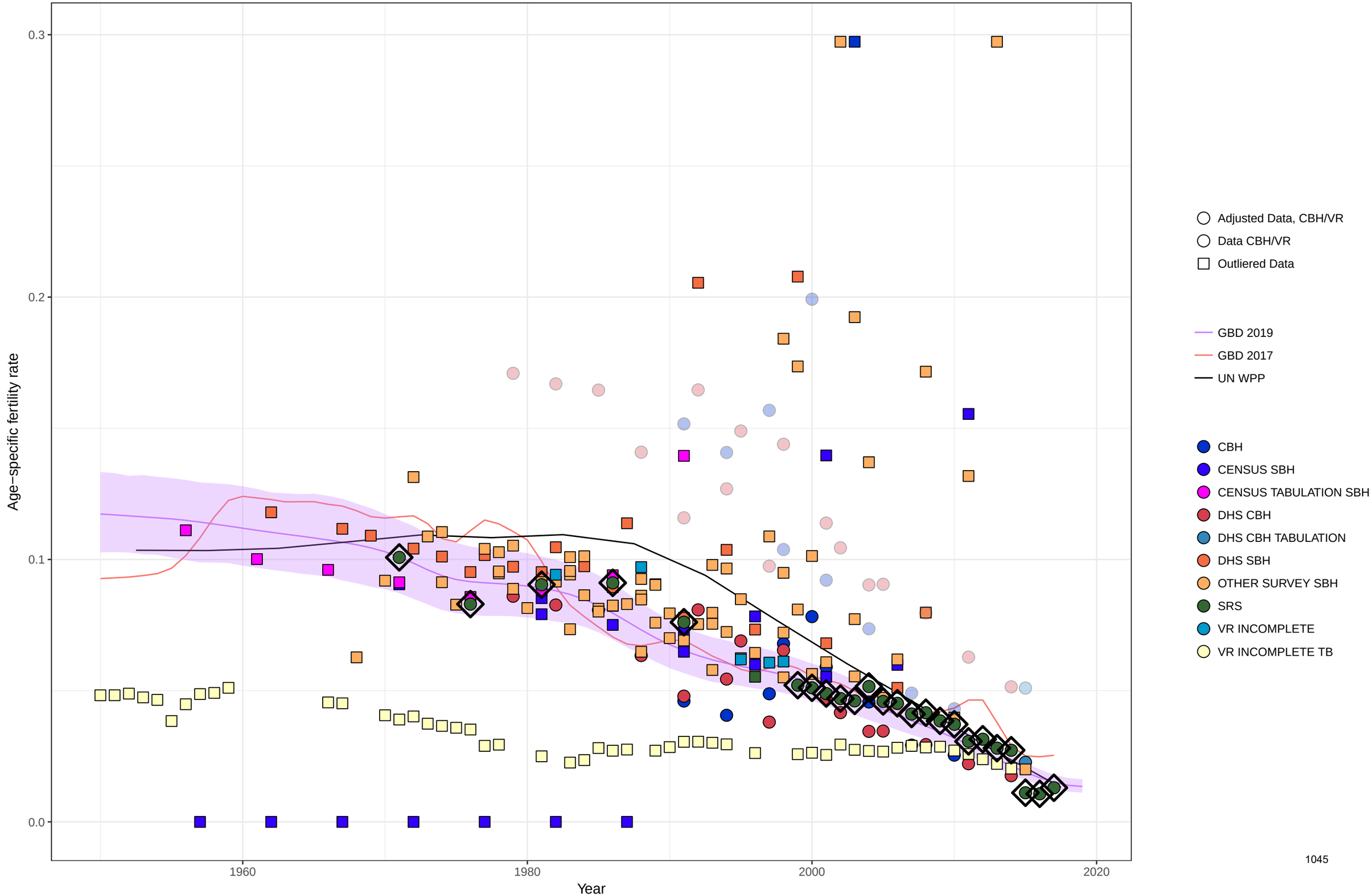

Age−specific fertility fitted trend lines, 1950−2019: India, Ages: 20−24
Data points enclosed with a diamond are reference sources

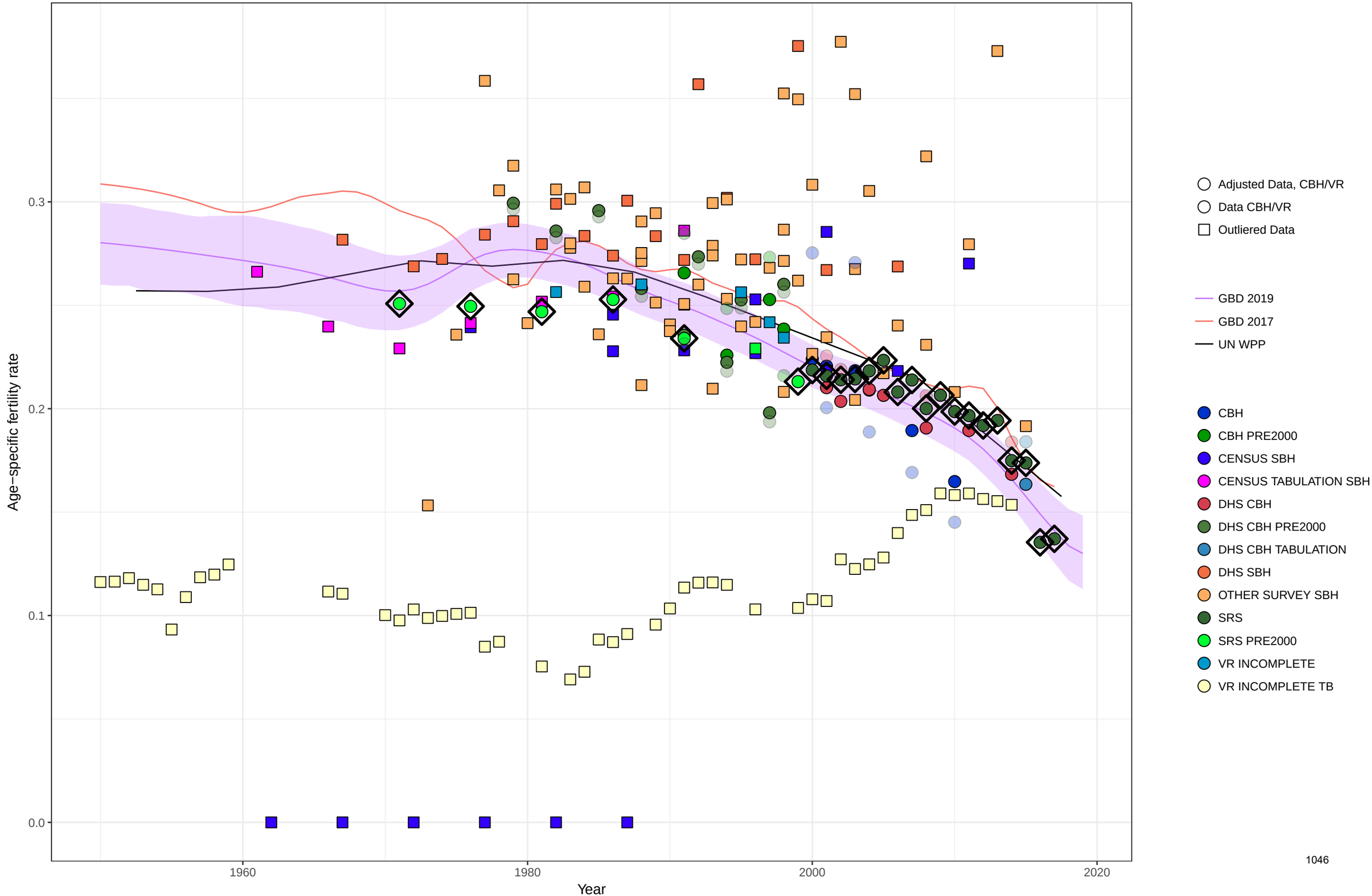

Age−specific fertility fitted trend lines, 1950−2019: India, Ages: 25−29
Data points enclosed with a diamond are reference sources

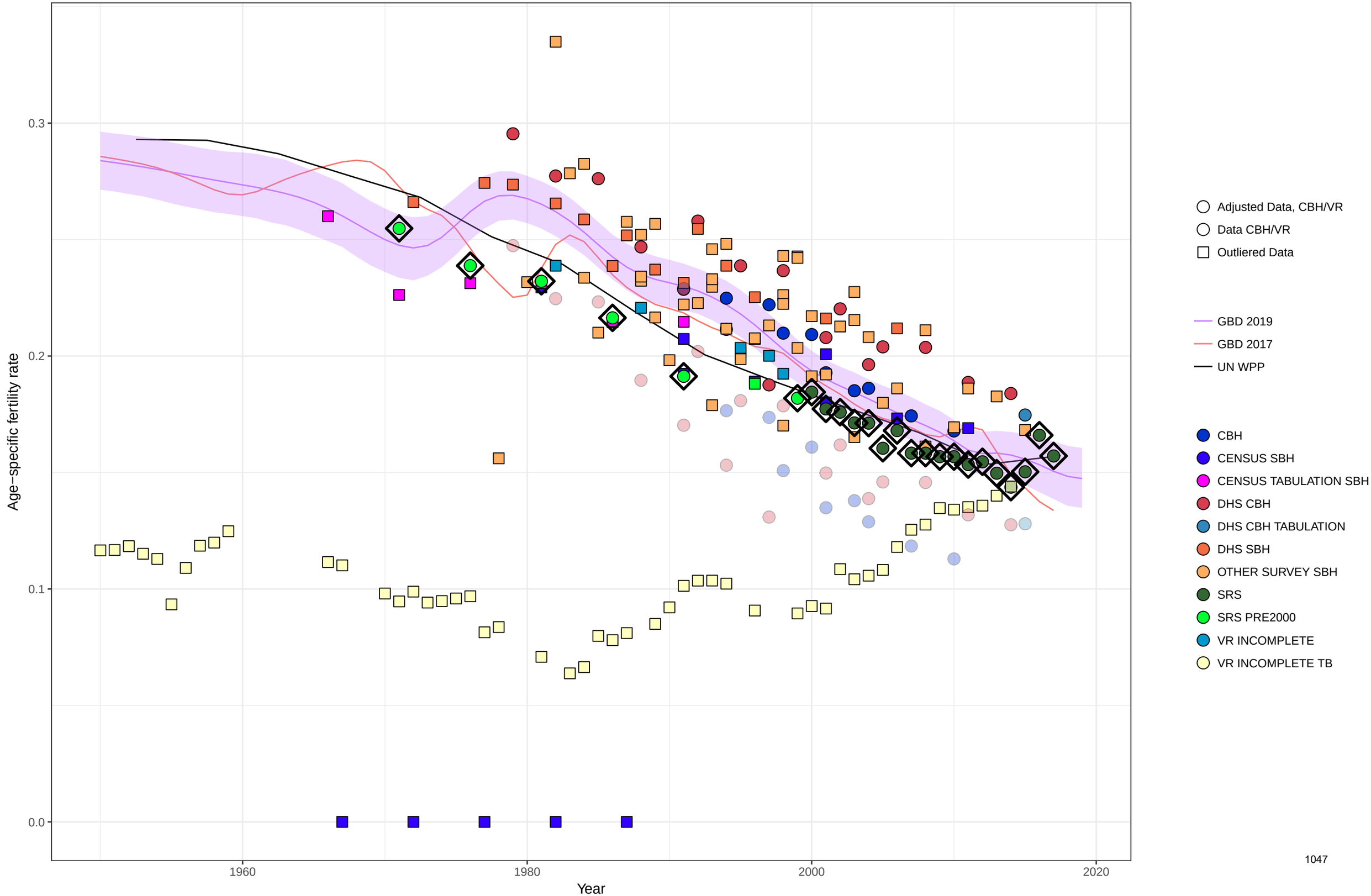

Age−specific fertility fitted trend lines, 1950−2019: India, Ages: 30−34
Data points enclosed with a diamond are reference sources

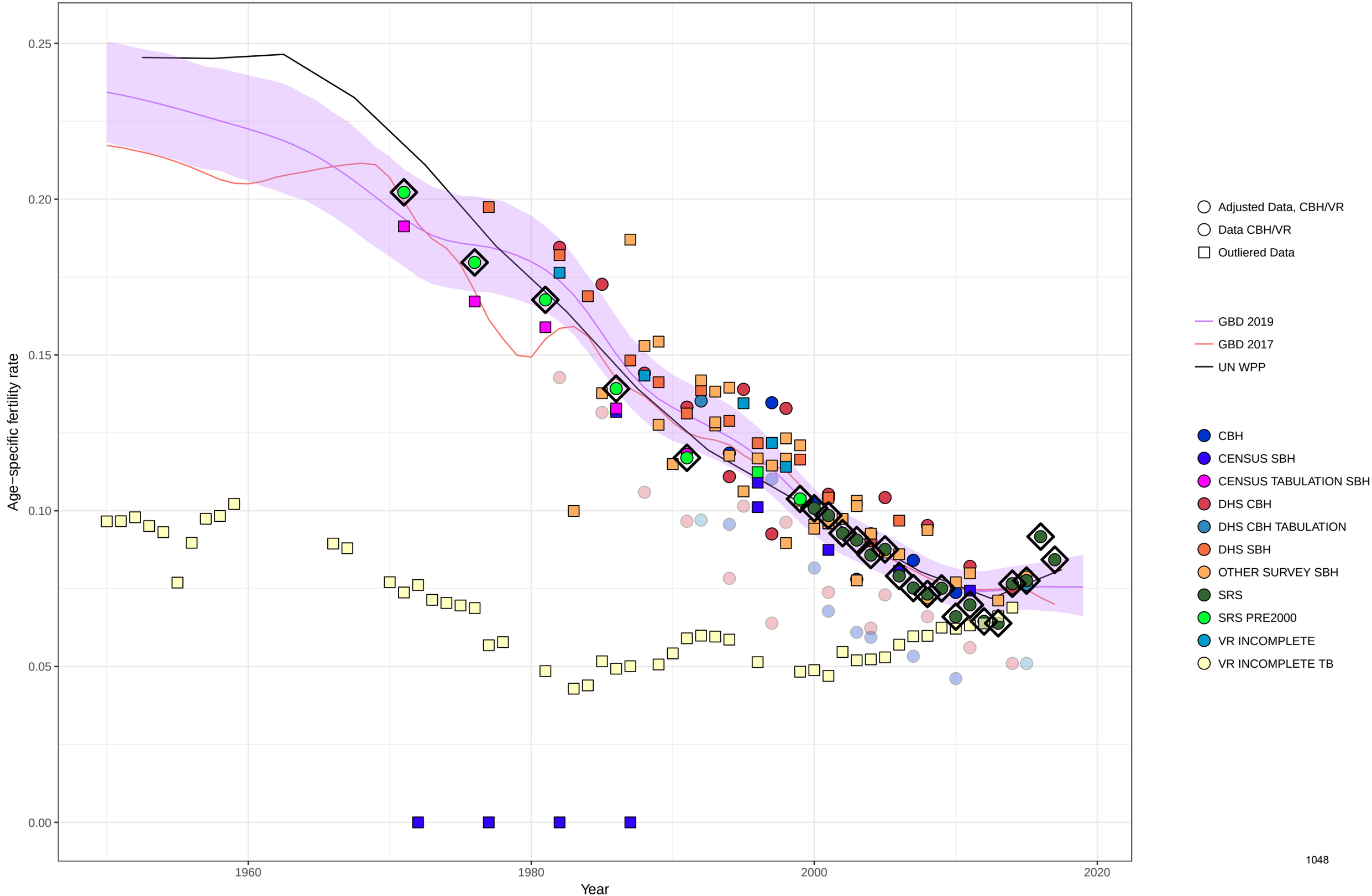

Age−specific fertility fitted trend lines, 1950−2019: India, Ages: 35−39
Data points enclosed with a diamond are reference sources

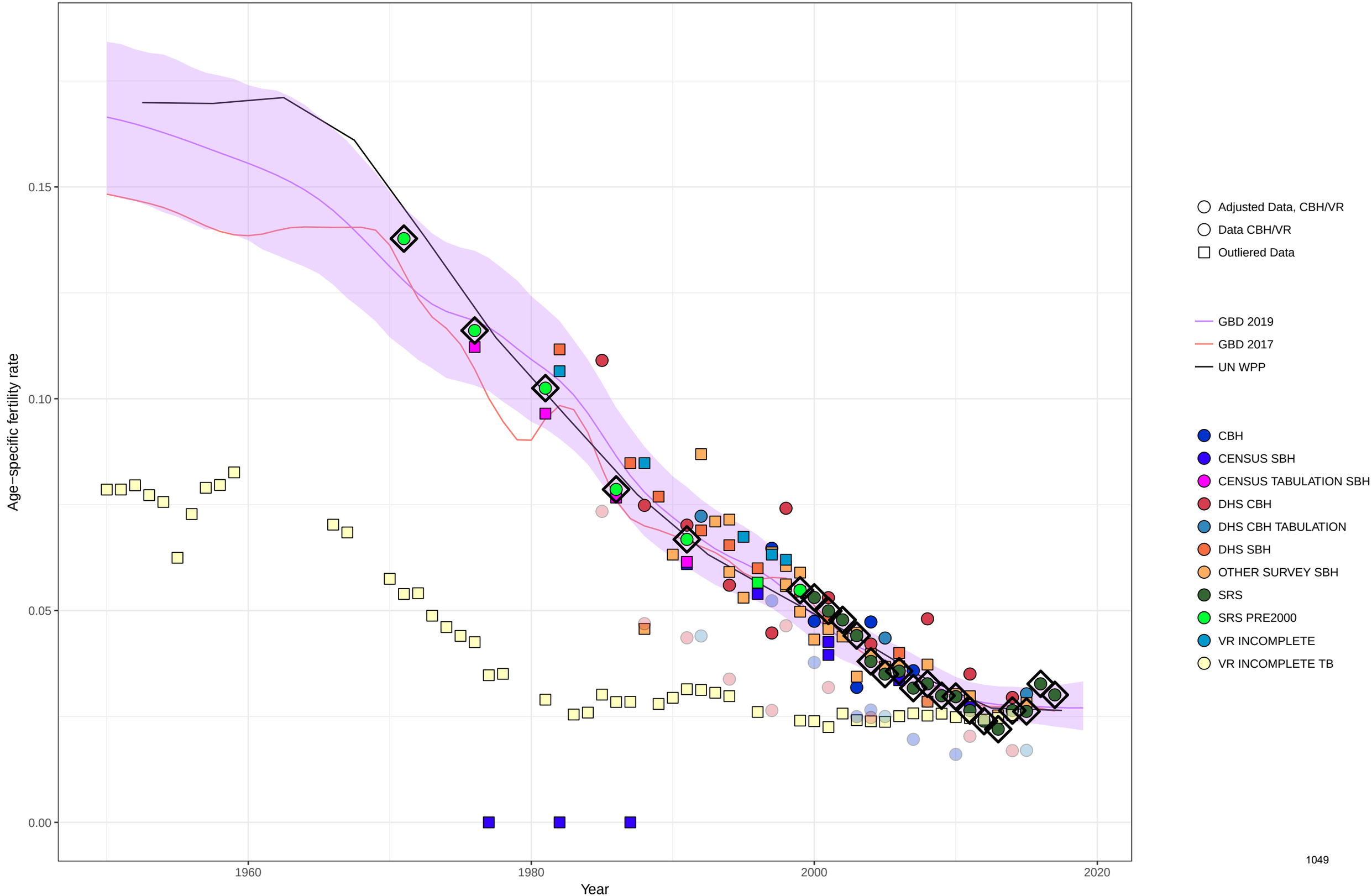

Age−specific fertility fitted trend lines, 1950−2019: India, Ages: 40−44
Data points enclosed with a diamond are reference sources

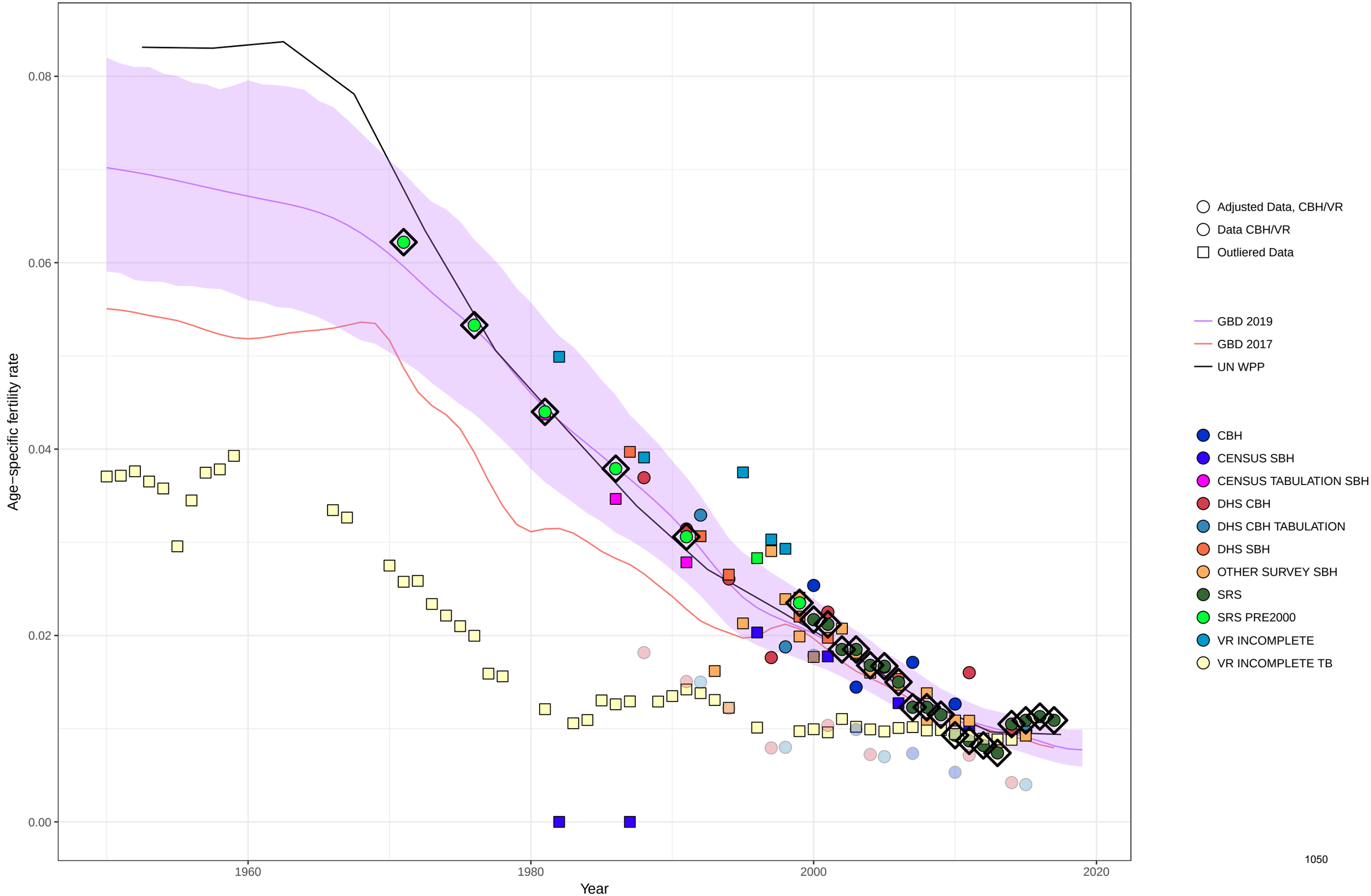

Age−specific fertility fitted trend lines, 1950−2019: India, Ages: 45−49
Data points enclosed with a diamond are reference sources

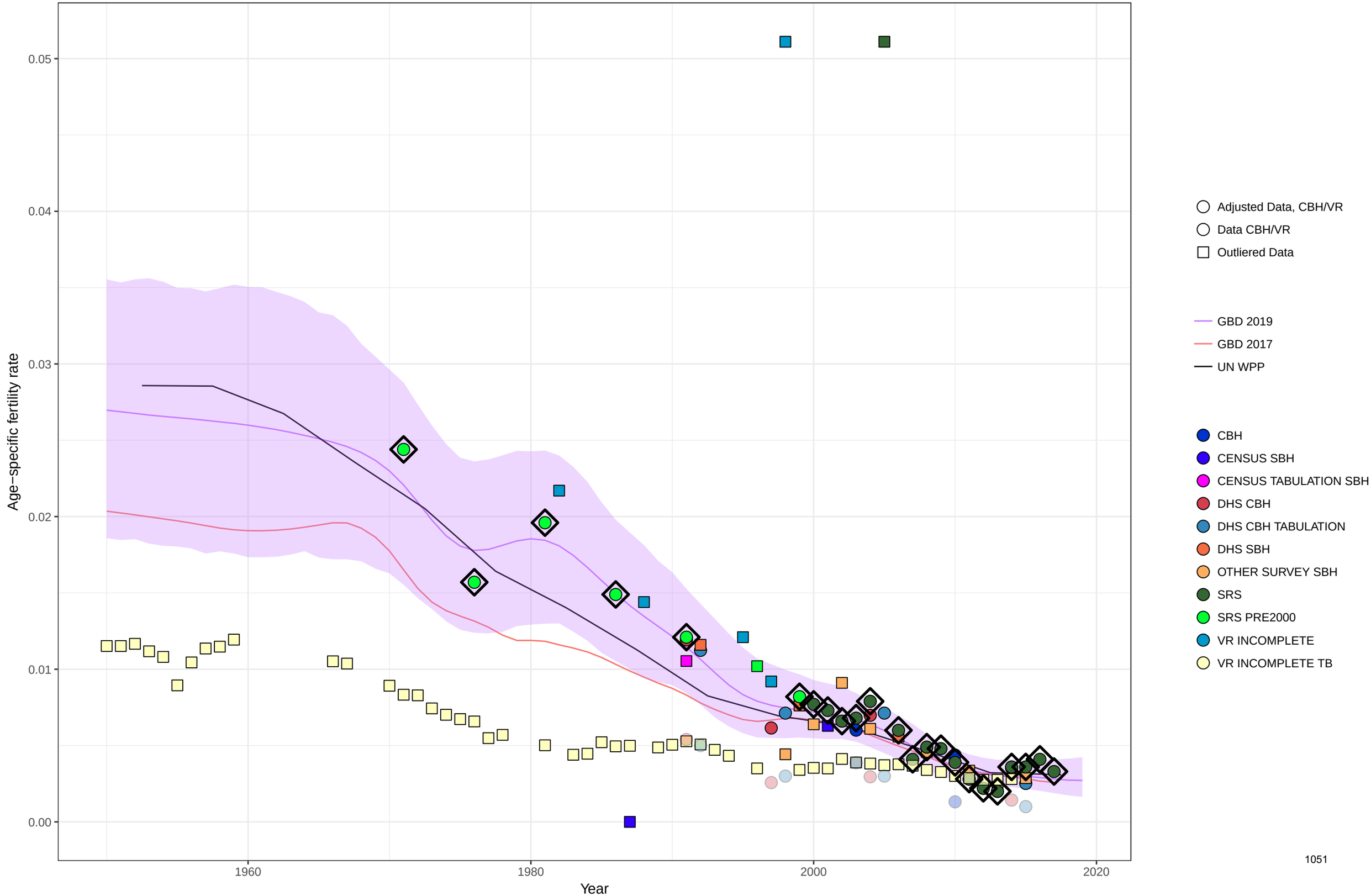

Age−specific fertility fitted trend lines, 1950−2019: India, Ages: 50−54
Data points enclosed with a diamond are reference sources

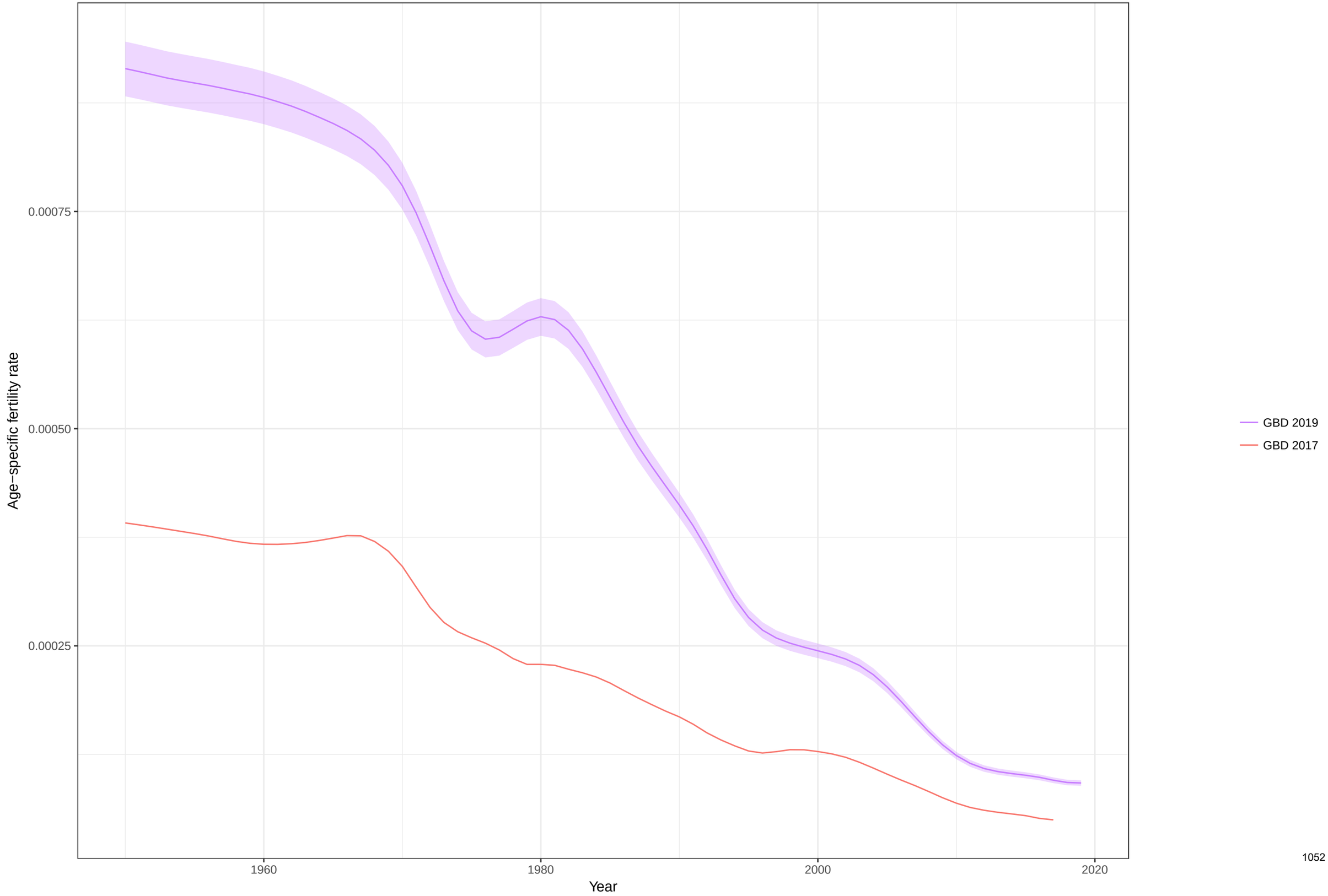

Total fertility rate fitted trend lines, 1950−2019: India TFR
Data points enclosed with a diamond are reference sources

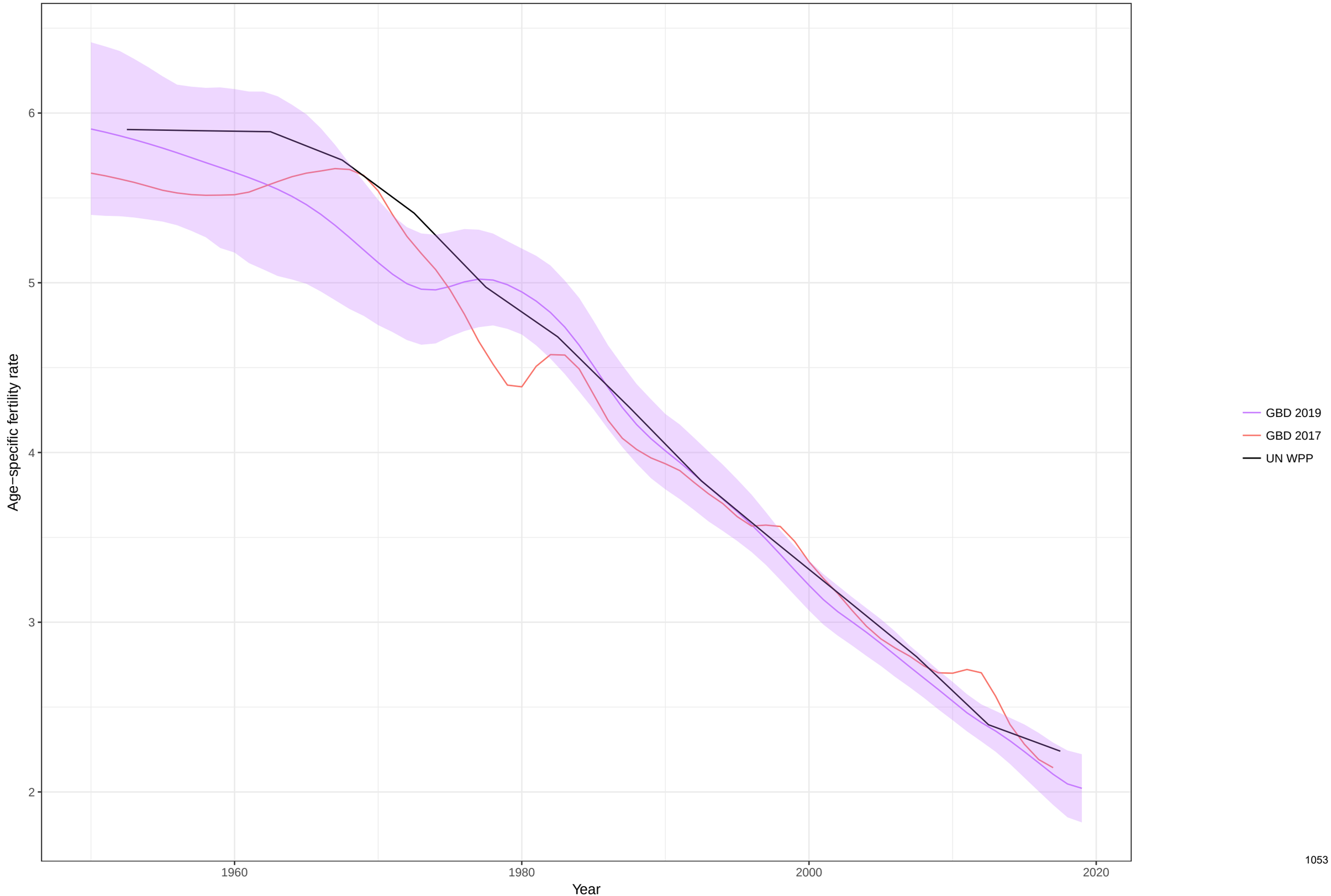

Age−specific fertility fitted trend lines, 1950−2019: Ireland, Ages: 10−14
Data points enclosed with a diamond are reference sources

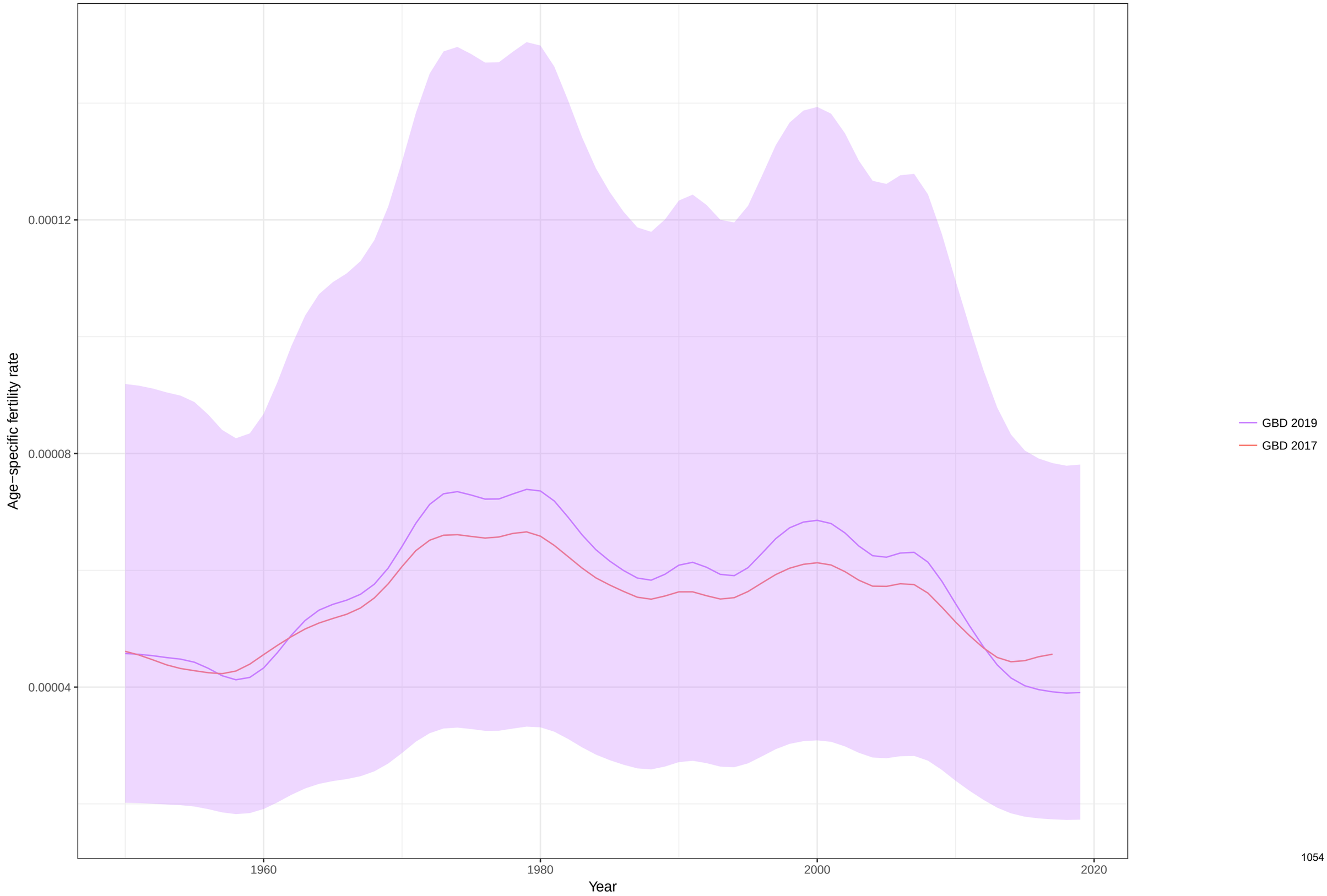

Age−specific fertility fitted trend lines, 1950−2019: Ireland, Ages: 15−19
Data points enclosed with a diamond are reference sources

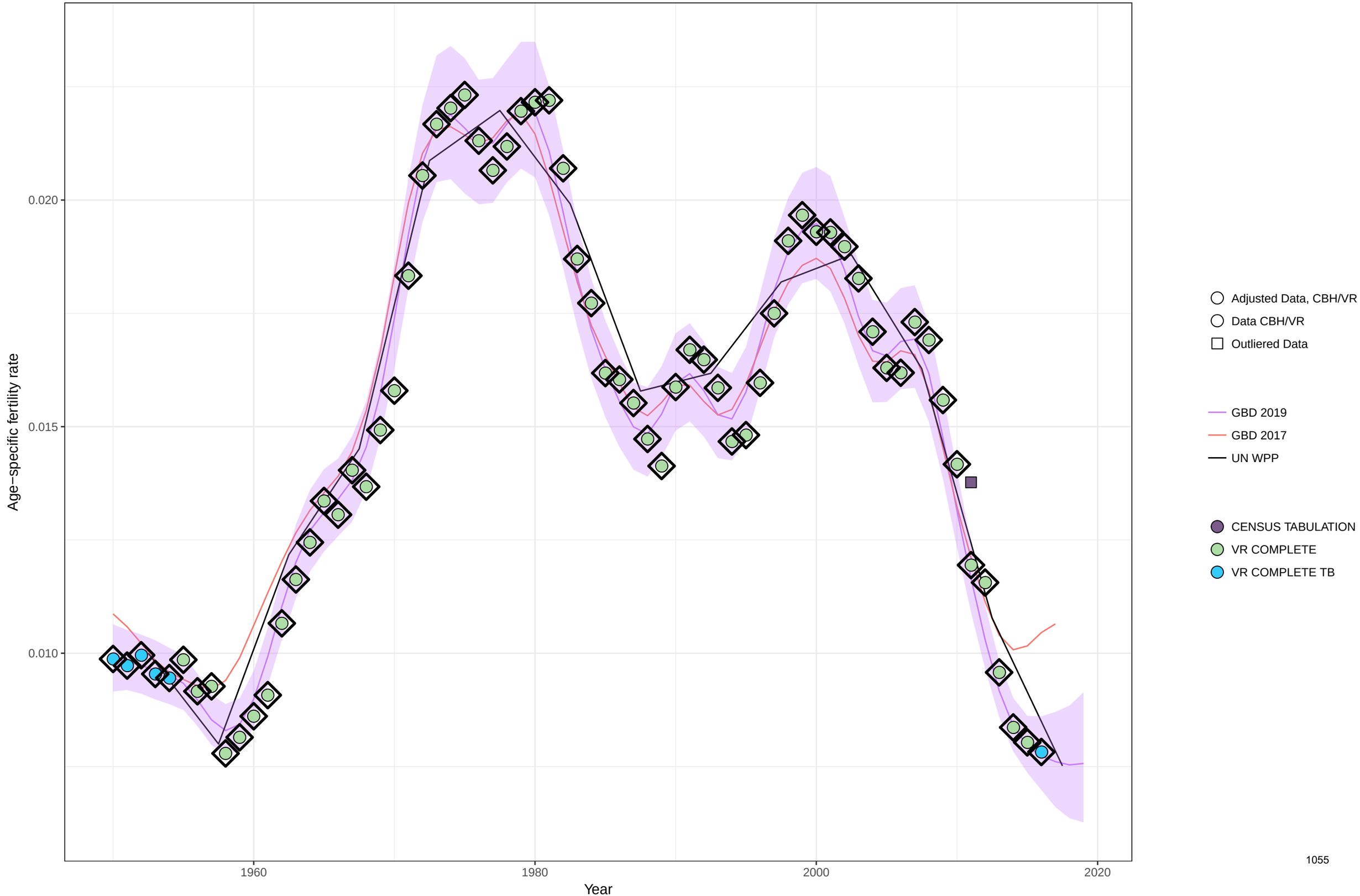

Age−specific fertility fitted trend lines, 1950−2019: Ireland, Ages: 20−24
Data points enclosed with a diamond are reference sources

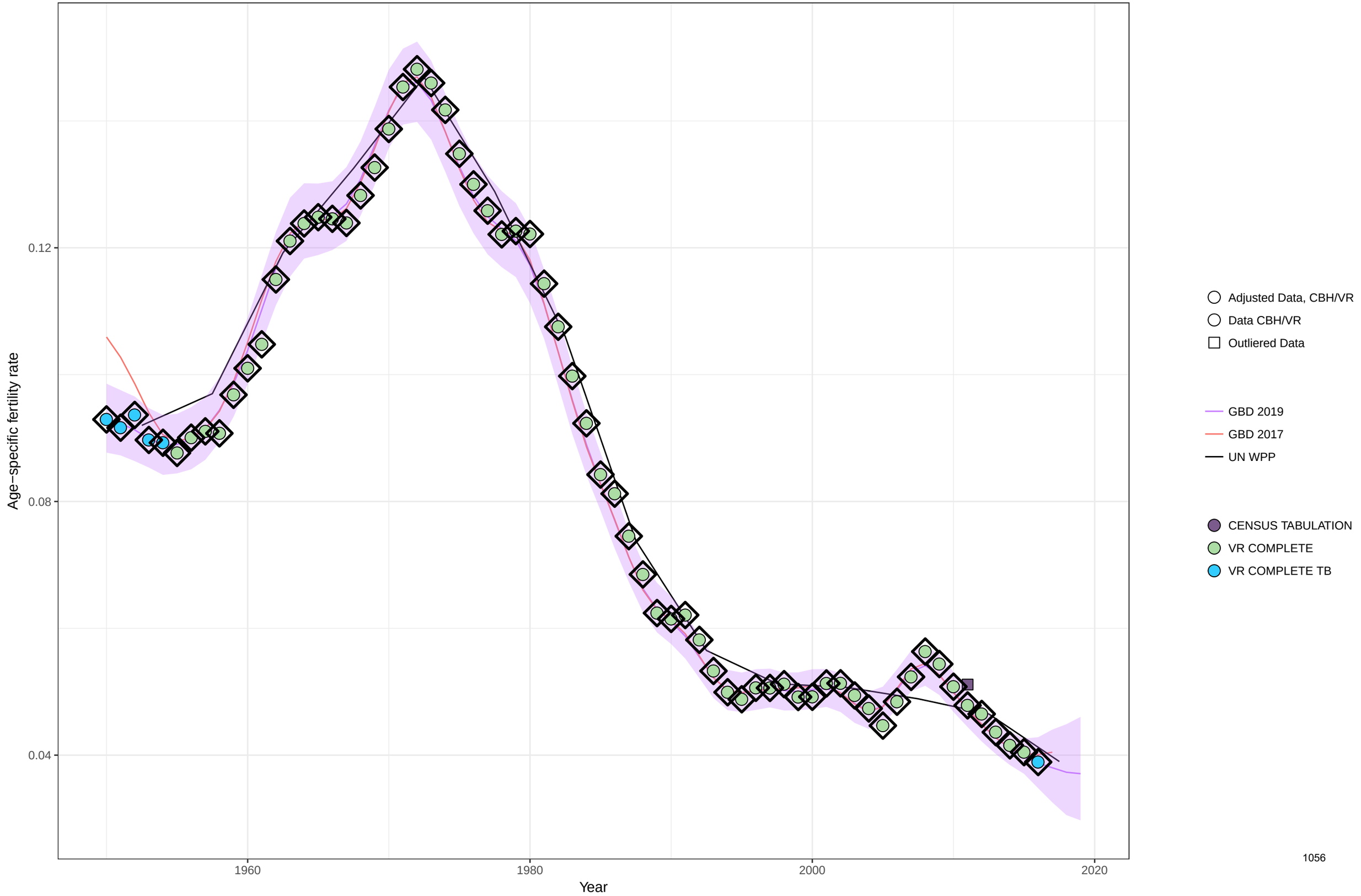

Age−specific fertility fitted trend lines, 1950−2019: Ireland, Ages: 25−29
Data points enclosed with a diamond are reference sources

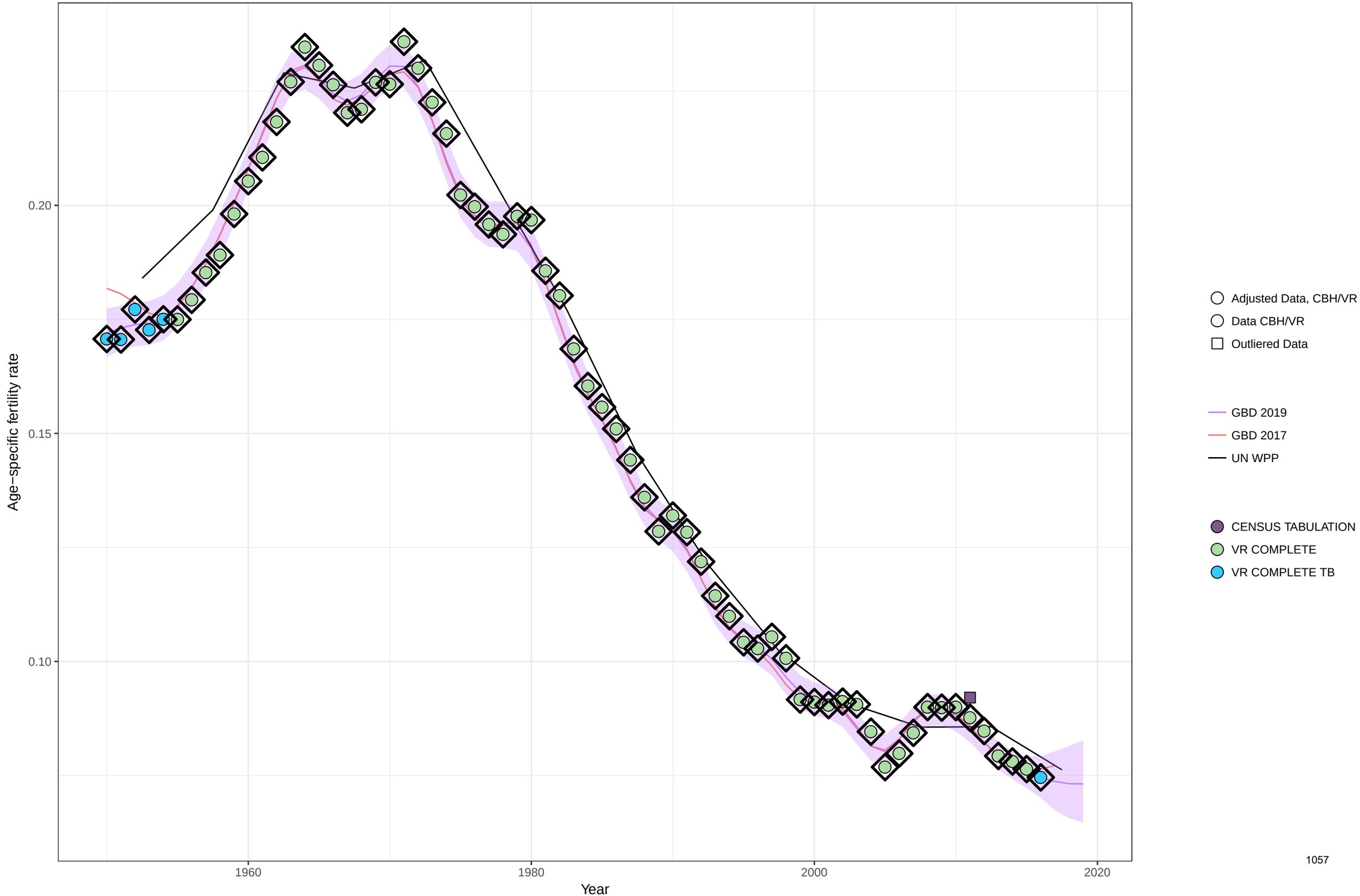

Age−specific fertility fitted trend lines, 1950−2019: Ireland, Ages: 30−34
Data points enclosed with a diamond are reference sources

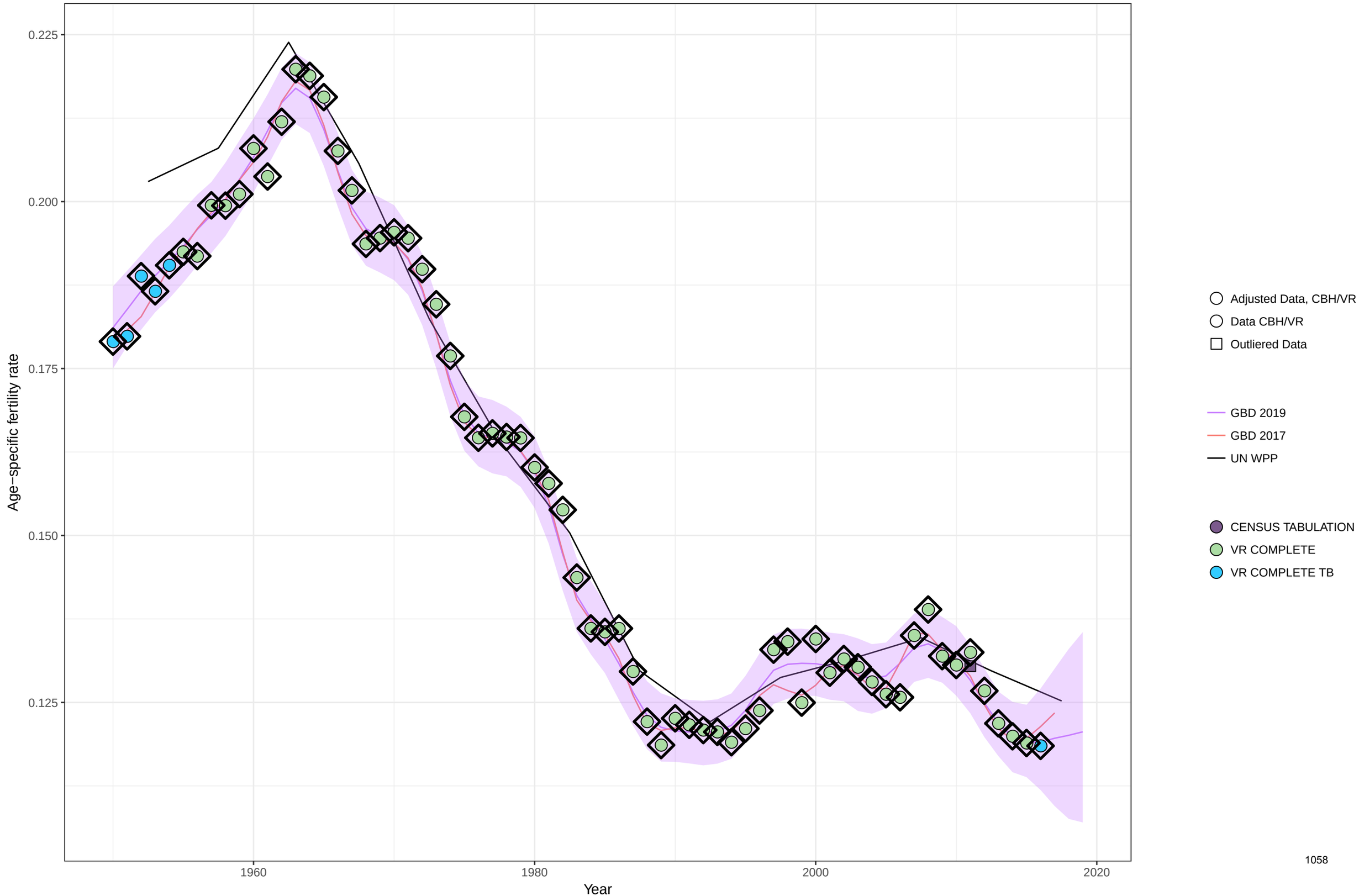

Age−specific fertility fitted trend lines, 1950−2019: Ireland, Ages: 35−39
Data points enclosed with a diamond are reference sources

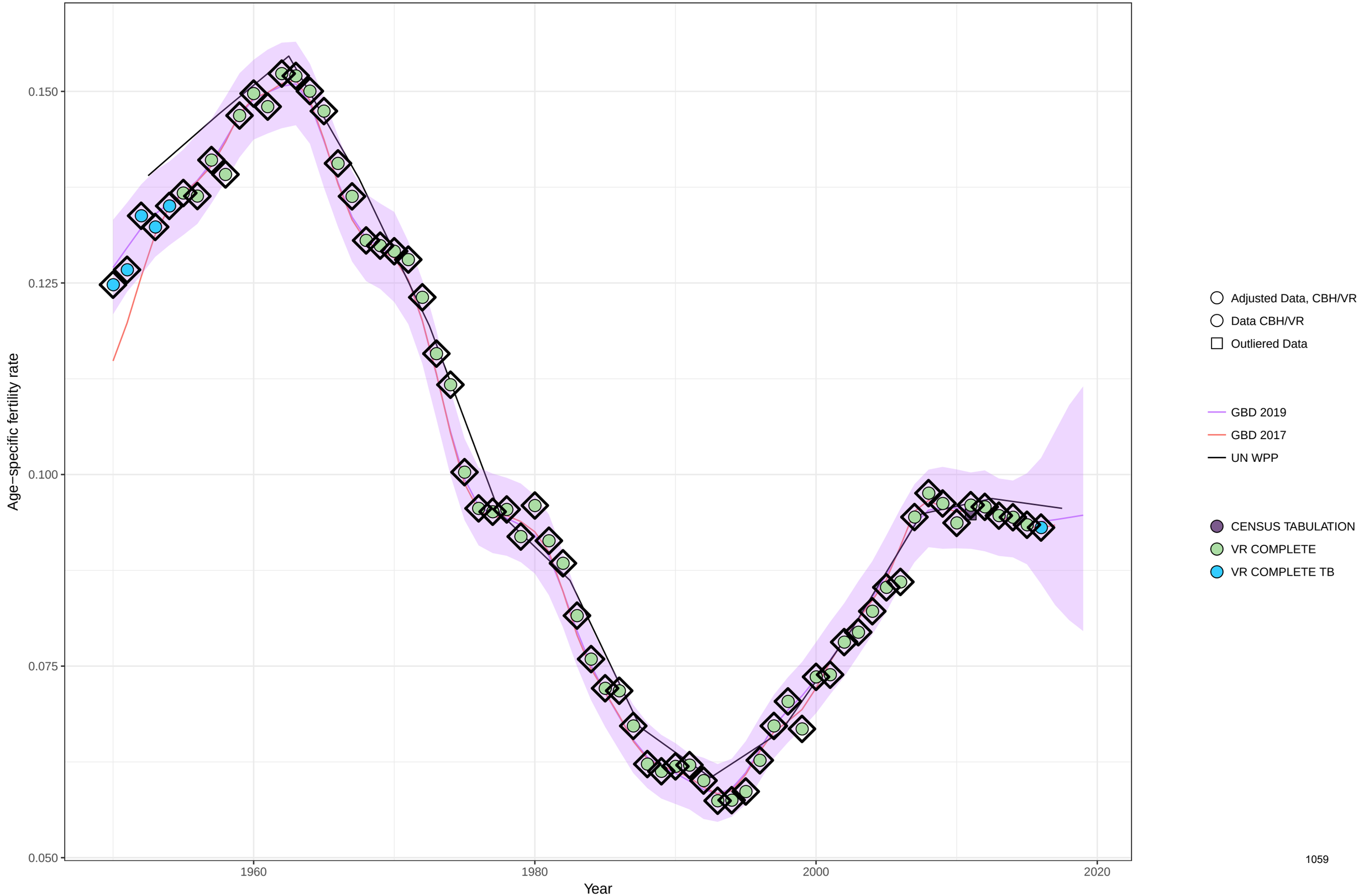

Age−specific fertility fitted trend lines, 1950−2019: Ireland, Ages: 40−44
Data points enclosed with a diamond are reference sources

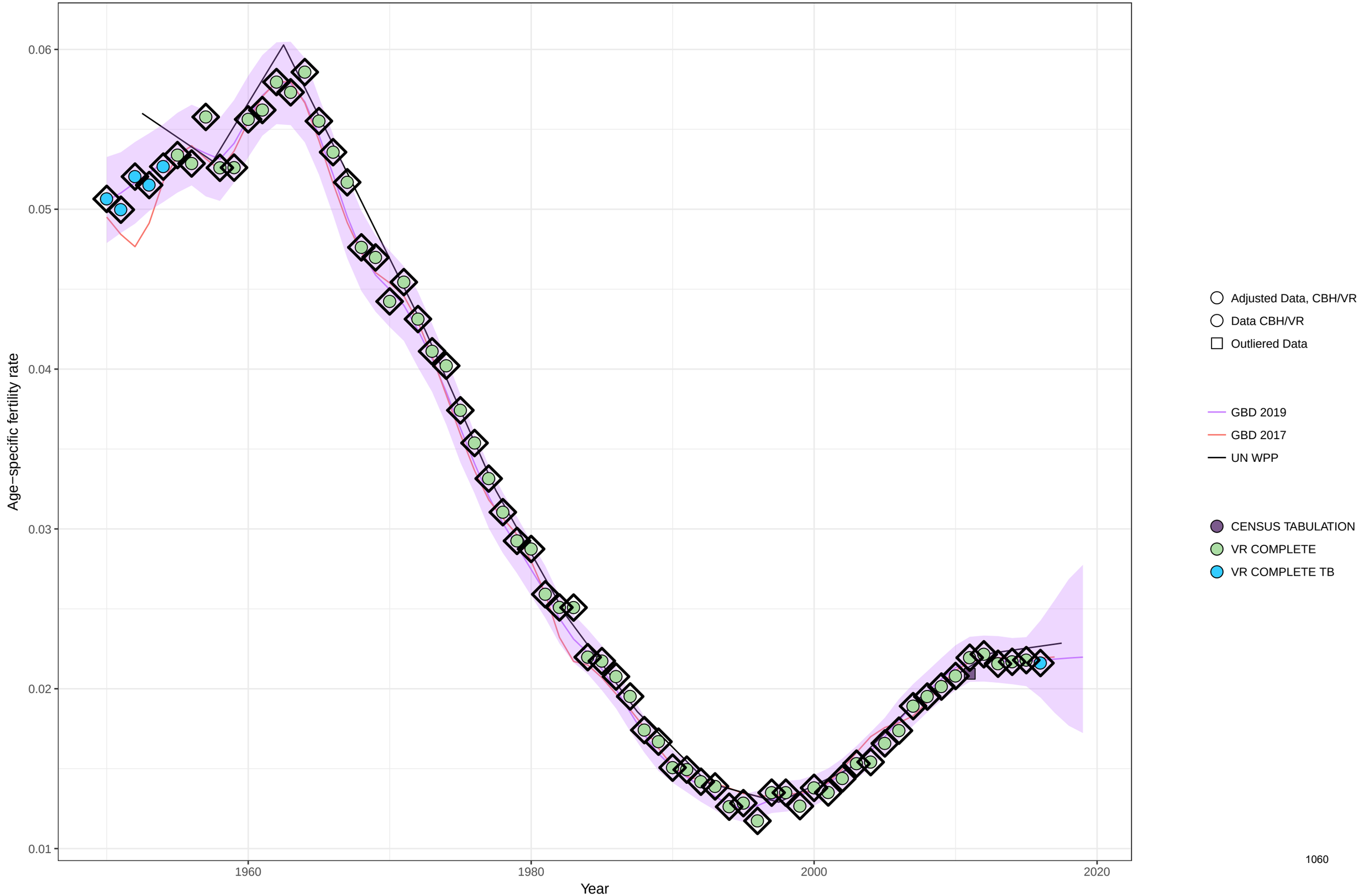

Age−specific fertility fitted trend lines, 1950−2019: Ireland, Ages: 45−49
Data points enclosed with a diamond are reference sources

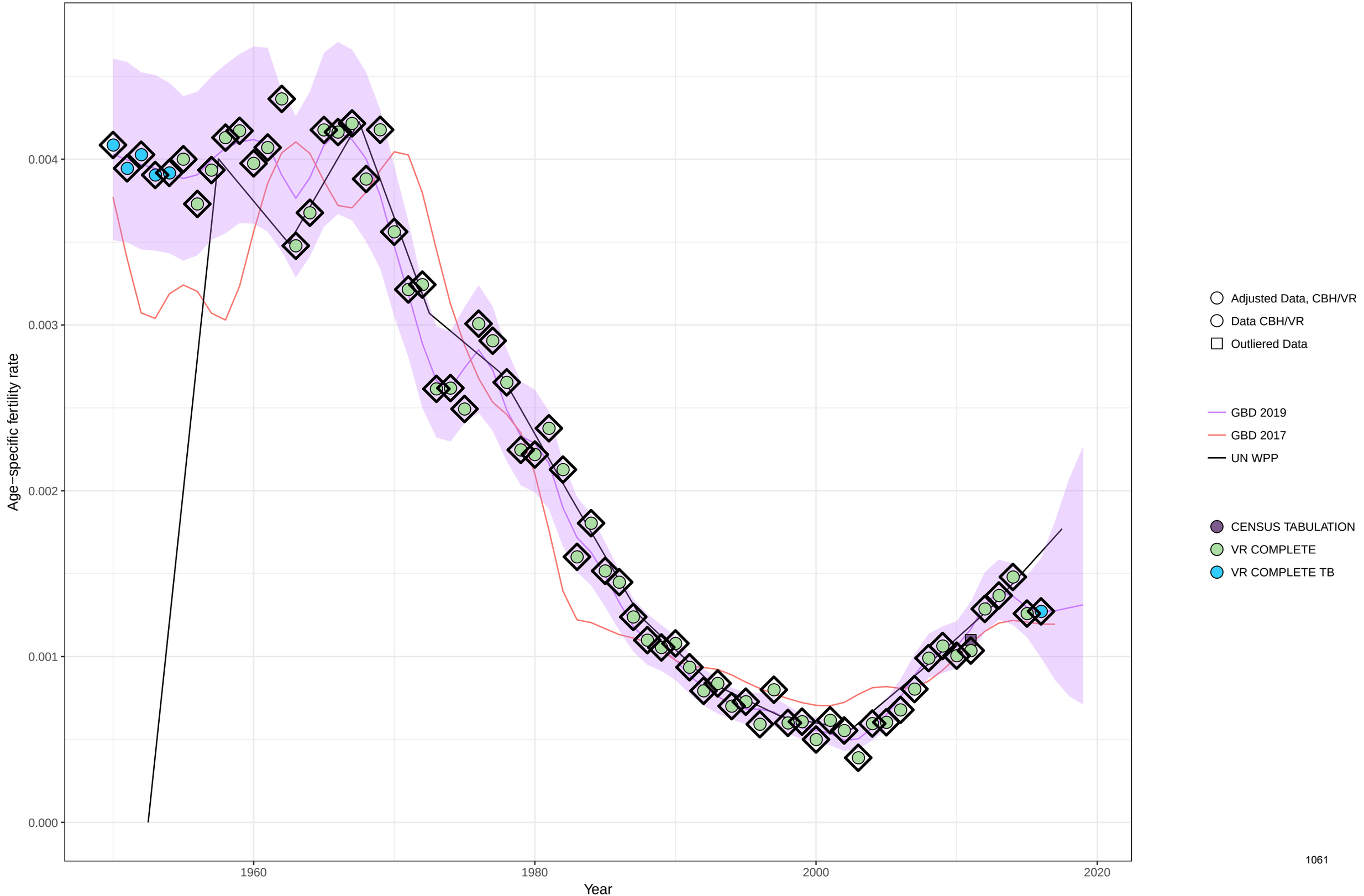

Age−specific fertility fitted trend lines, 1950−2019: Ireland, Ages: 50−54
Data points enclosed with a diamond are reference sources

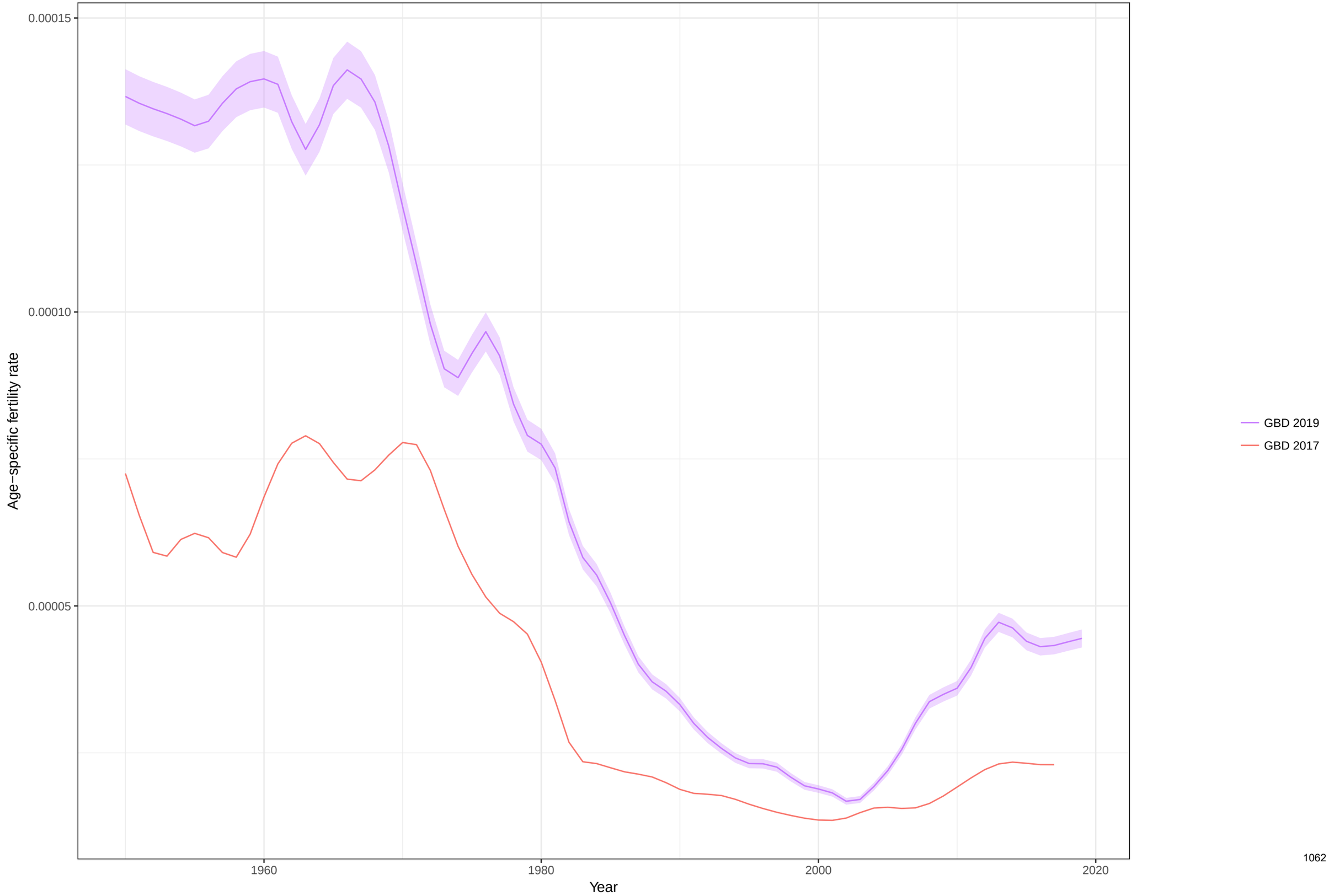

Total fertility rate fitted trend lines, 1950−2019: Ireland TFR
Data points enclosed with a diamond are reference sources

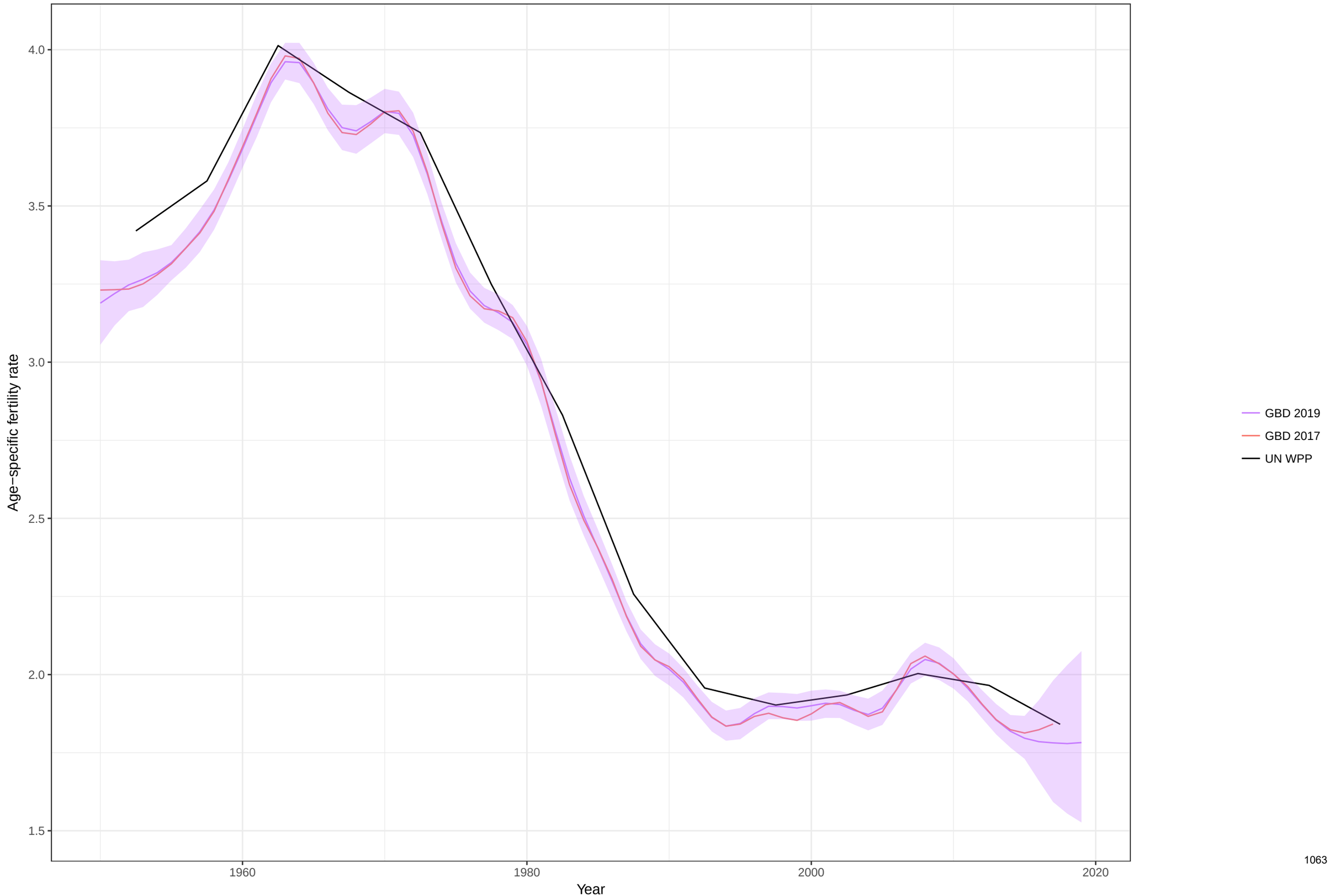

Age−specific fertility fitted trend lines, 1950−2019: Iran (Islamic Republic of), Ages: 10−14
Data points enclosed with a diamond are reference sources

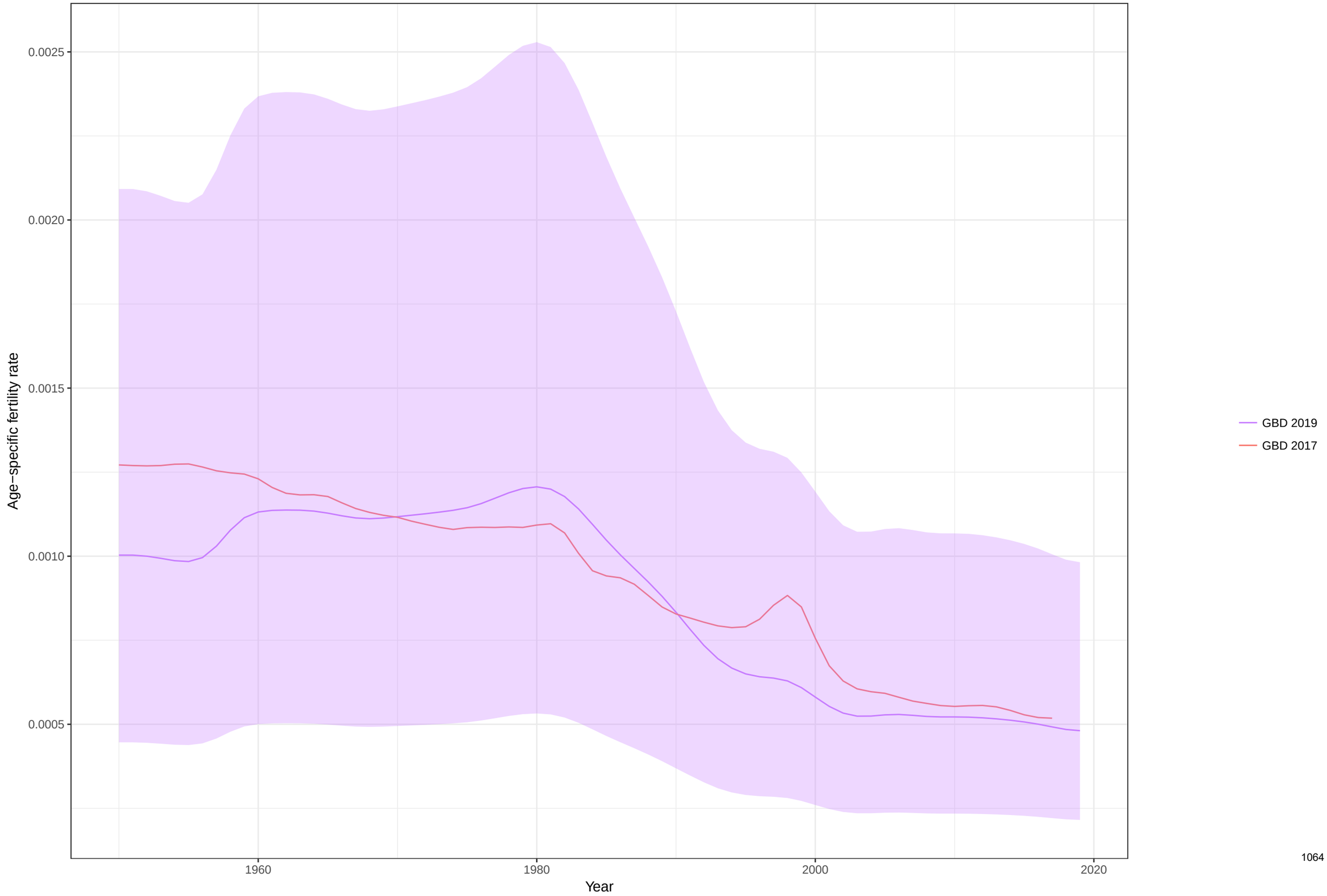

Age−specific fertility fitted trend lines, 1950−2019: Iran (Islamic Republic of), Ages: 15−19
Data points enclosed with a diamond are reference sources

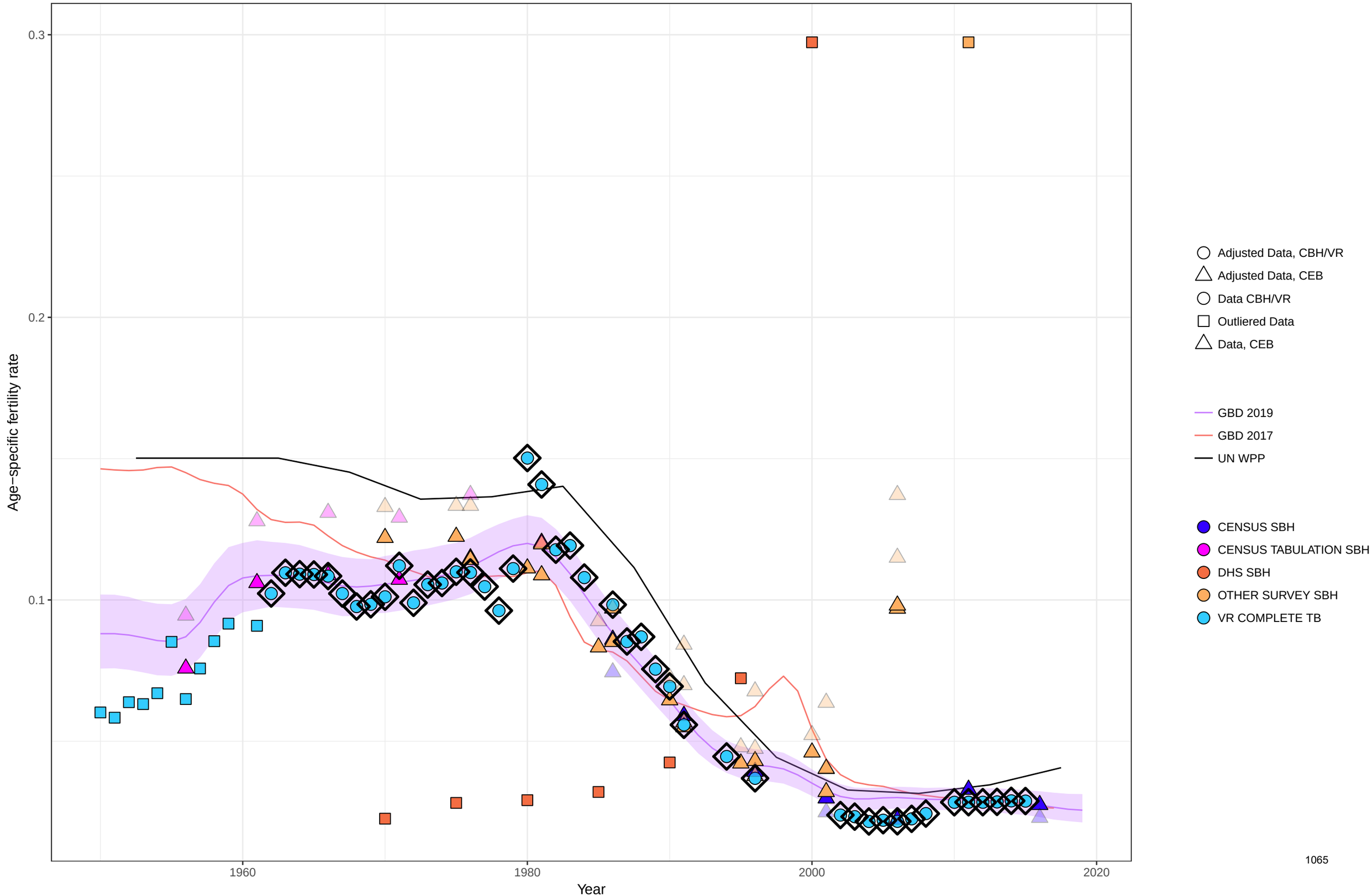

Age−specific fertility fitted trend lines, 1950−2019: Iran (Islamic Republic of), Ages: 20−24
Data points enclosed with a diamond are reference sources

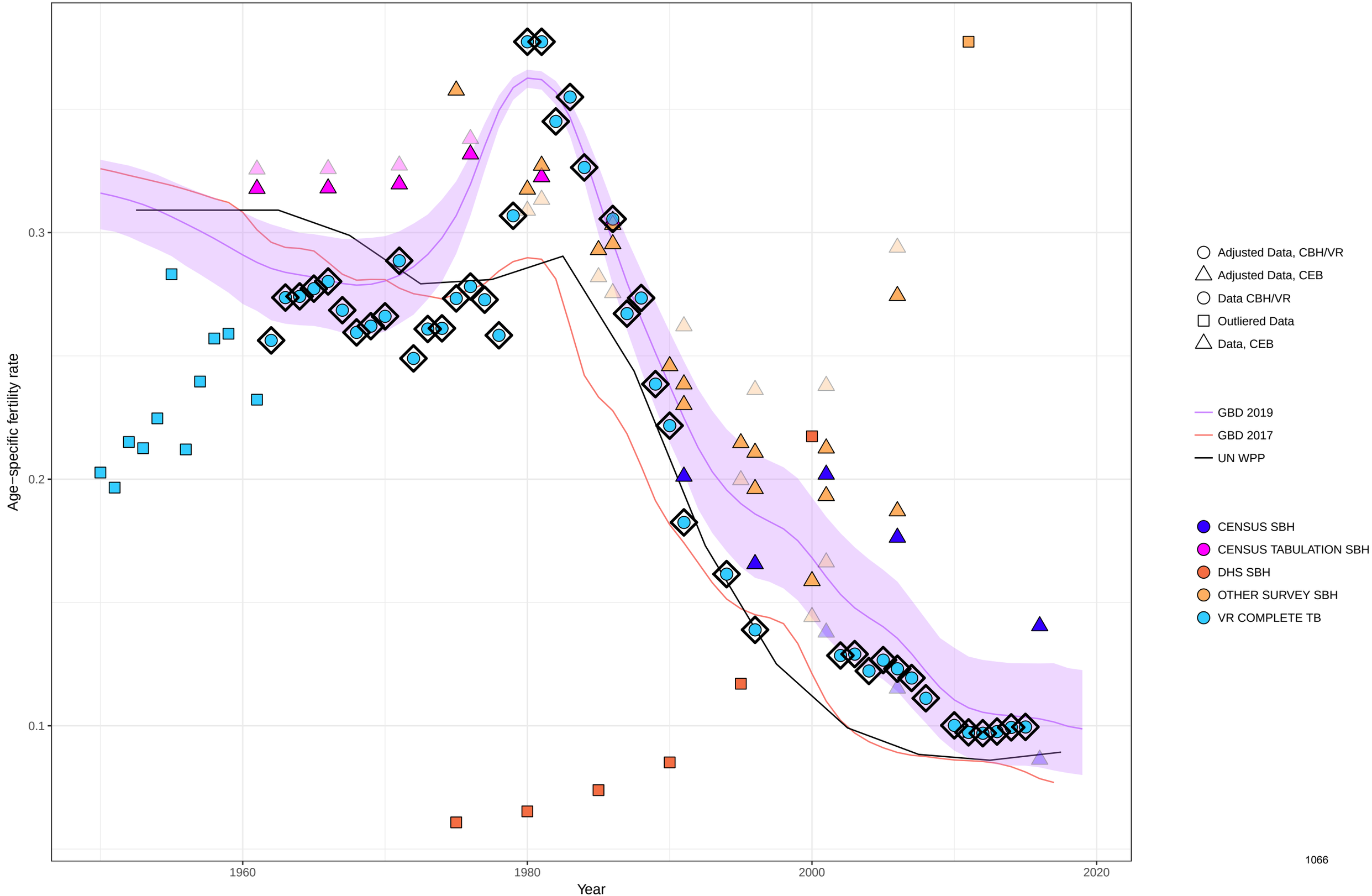

Age−specific fertility fitted trend lines, 1950−2019: Iran (Islamic Republic of), Ages: 25−29
Data points enclosed with a diamond are reference sources

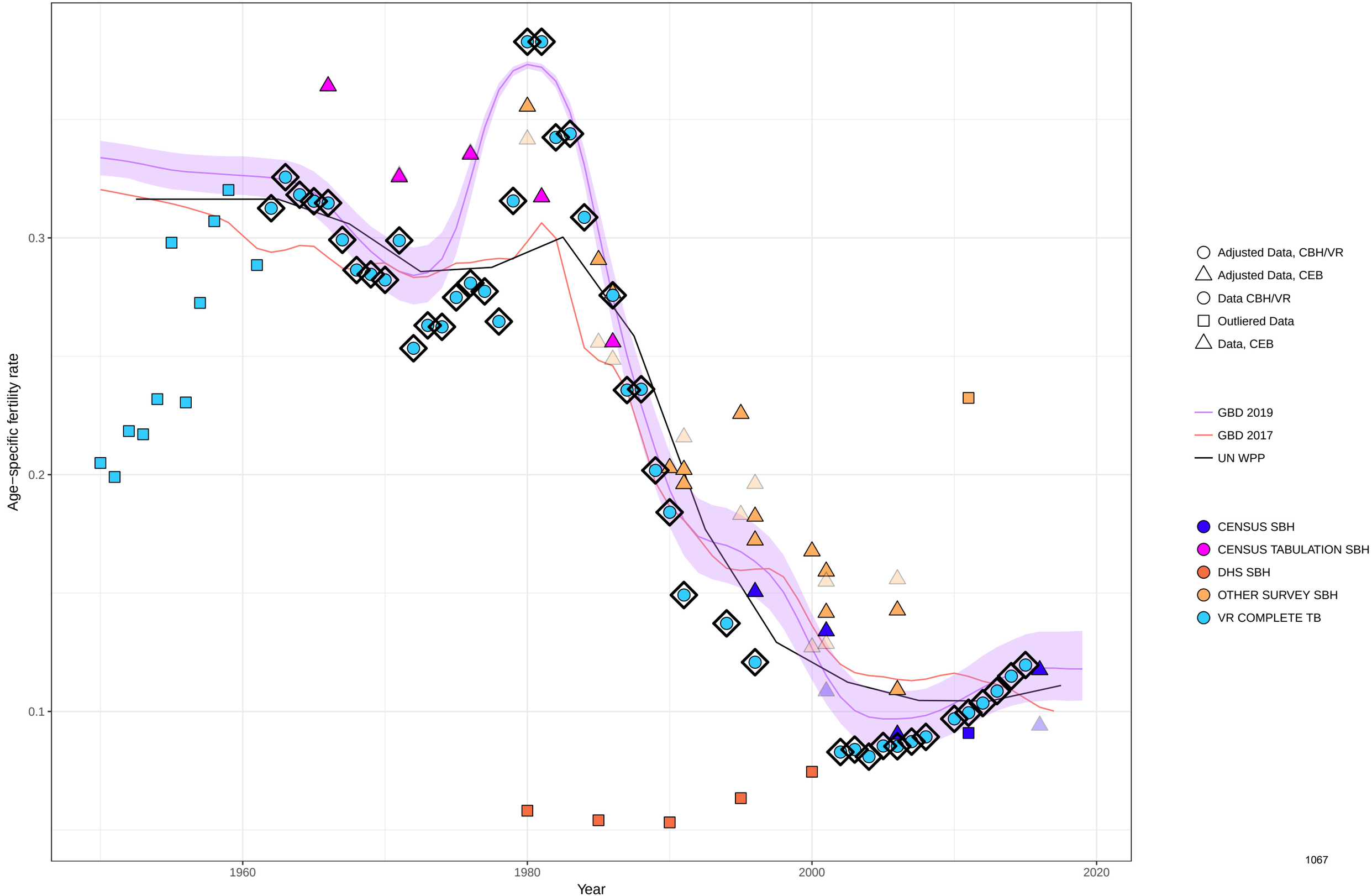

Age−specific fertility fitted trend lines, 1950−2019: Iran (Islamic Republic of), Ages: 30−34
Data points enclosed with a diamond are reference sources

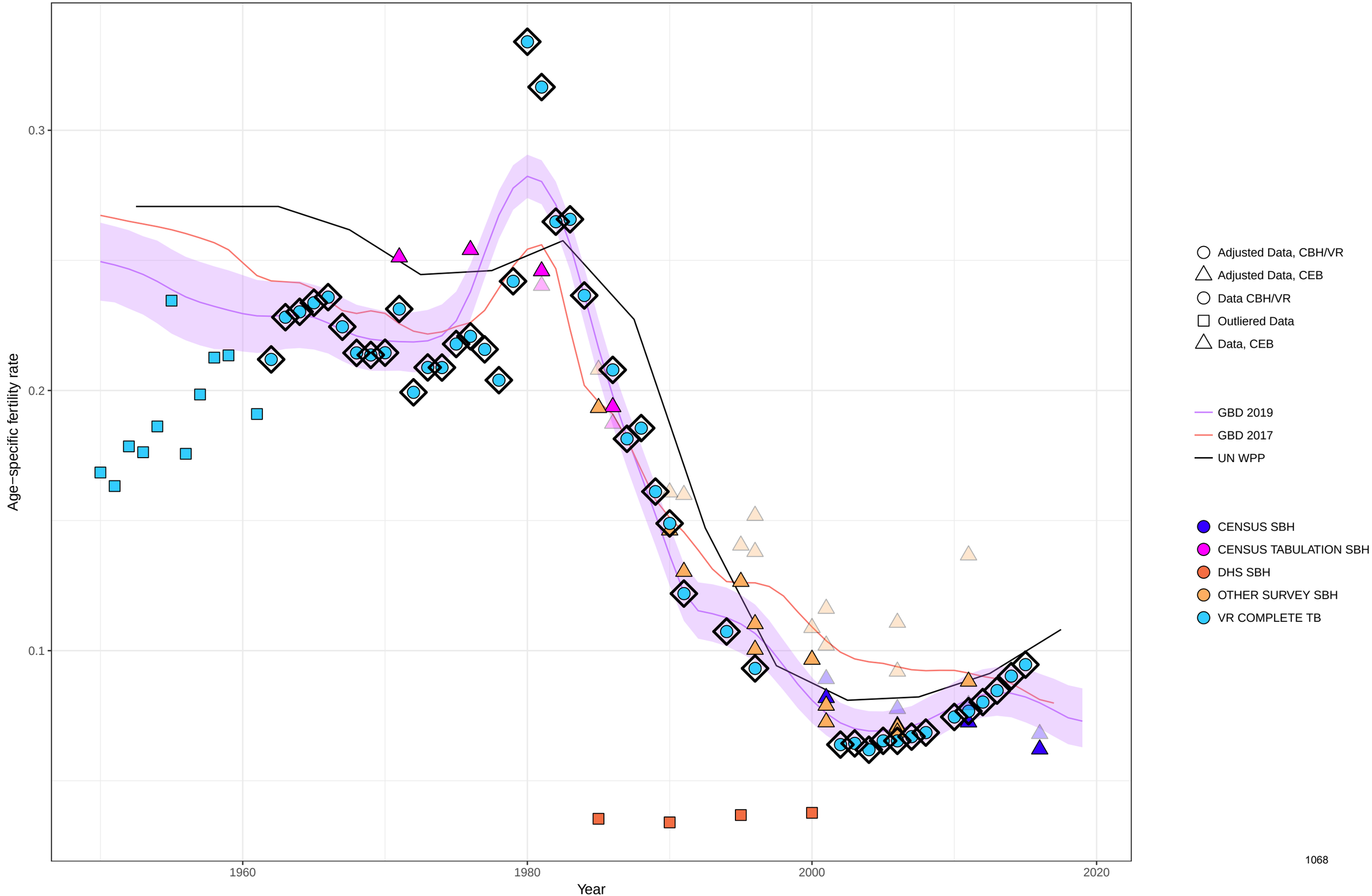

Age−specific fertility fitted trend lines, 1950−2019: Iran (Islamic Republic of), Ages: 35−39
Data points enclosed with a diamond are reference sources

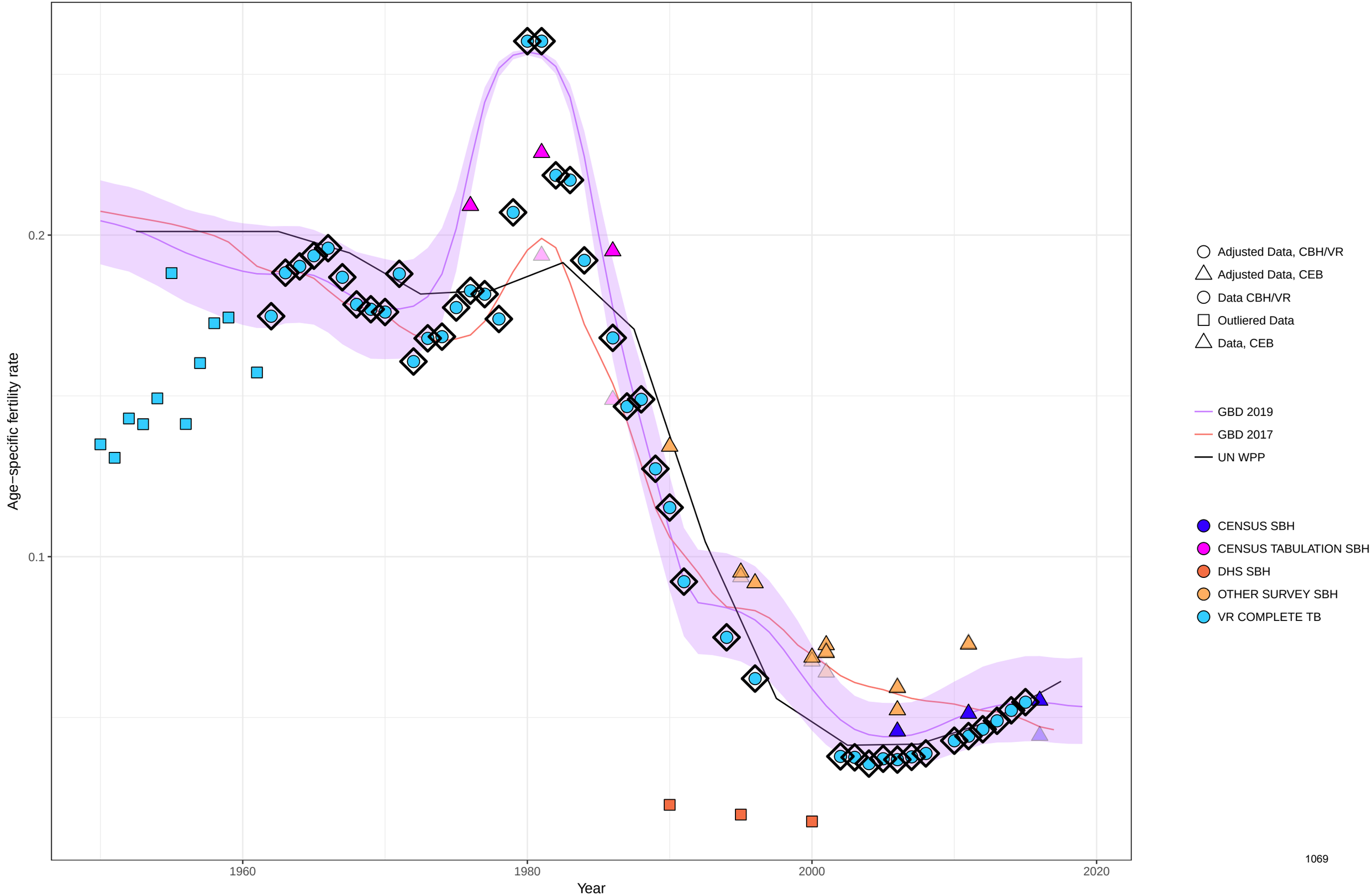

Age−specific fertility fitted trend lines, 1950−2019: Iran (Islamic Republic of), Ages: 40−44
Data points enclosed with a diamond are reference sources

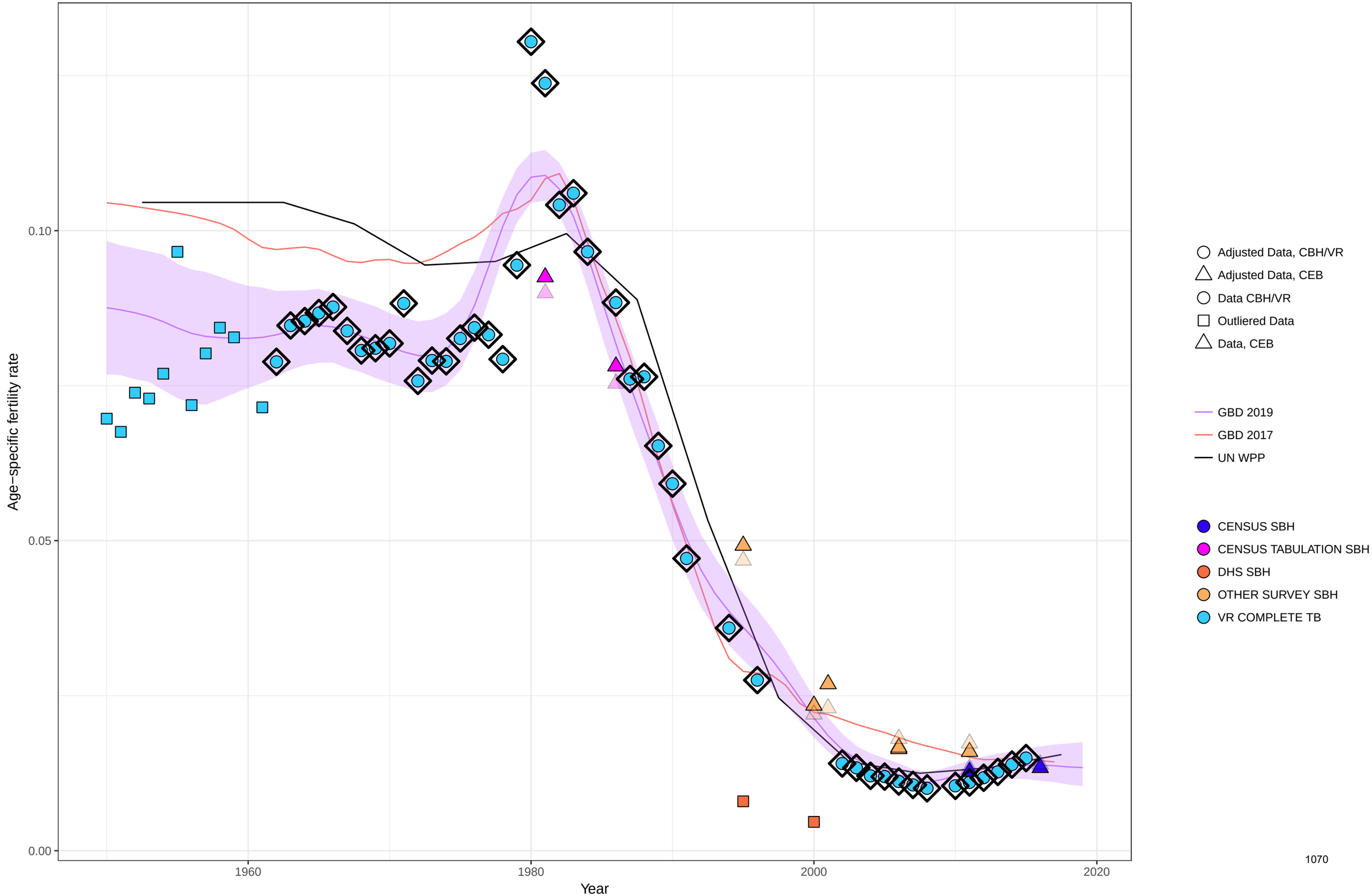

Age−specific fertility fitted trend lines, 1950−2019: Iran (Islamic Republic of), Ages: 45−49
Data points enclosed with a diamond are reference sources

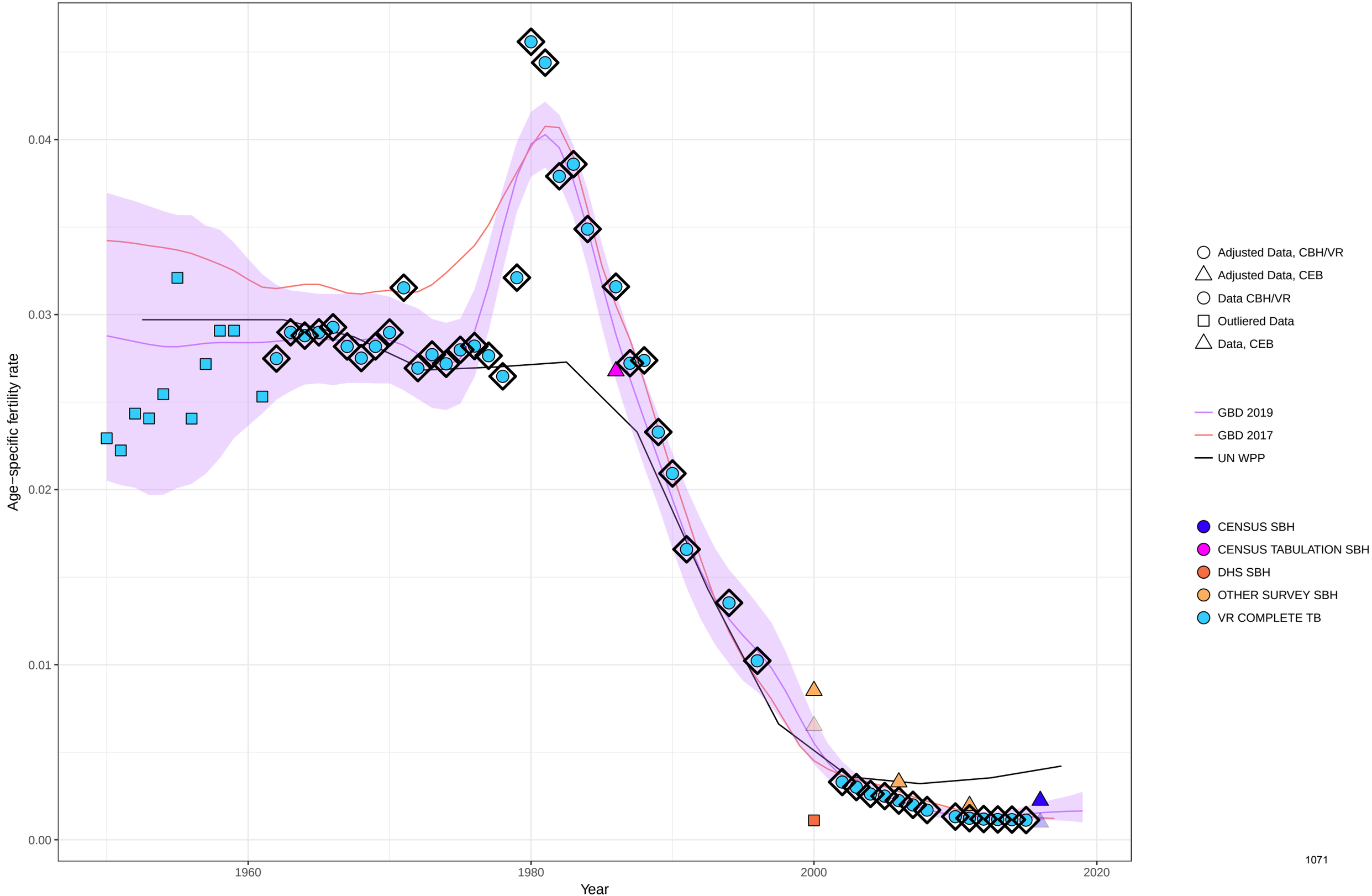

Age−specific fertility fitted trend lines, 1950−2019: Iran (Islamic Republic of), Ages: 50−54
Data points enclosed with a diamond are reference sources

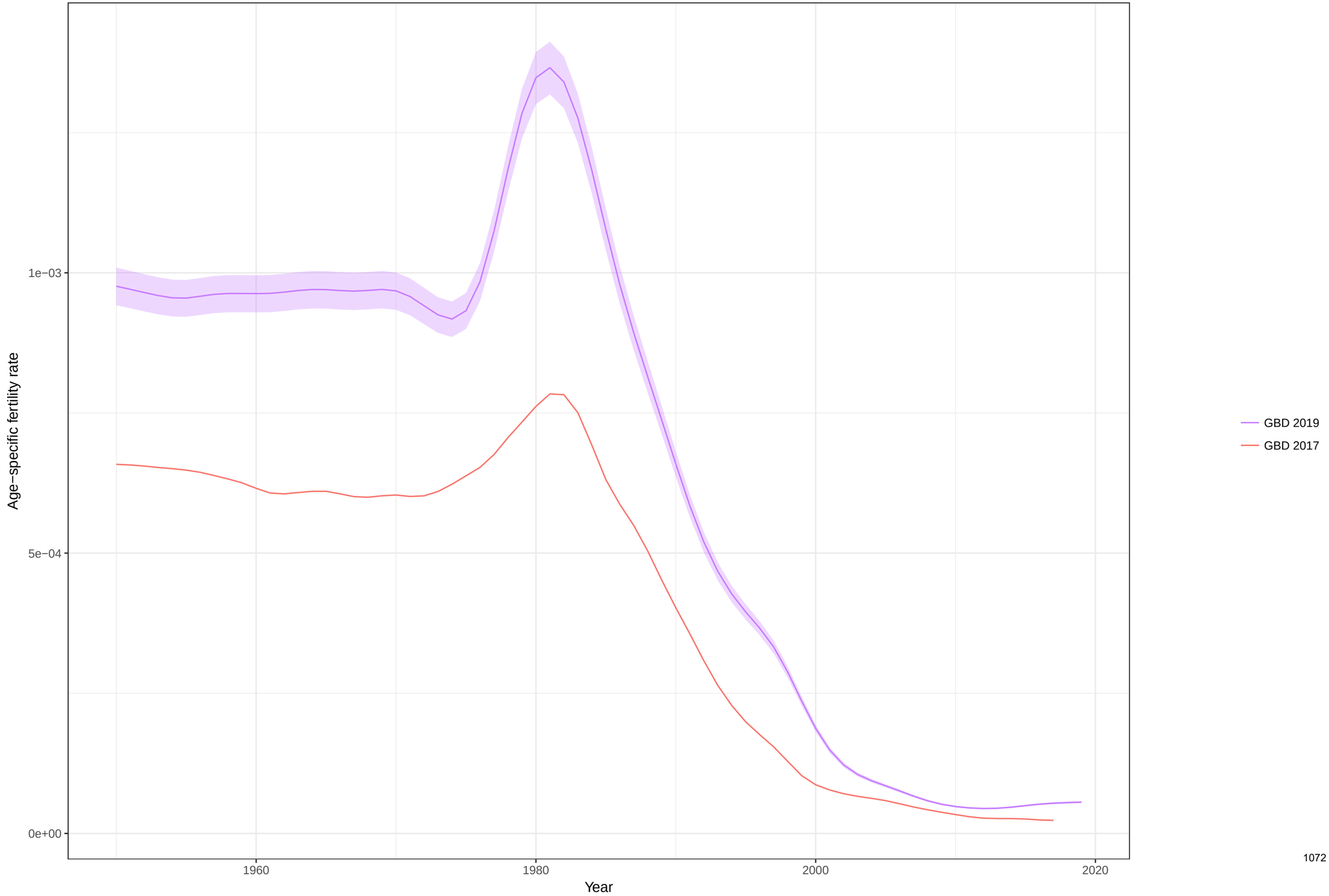

Total fertility rate fitted trend lines, 1950−2019: Iran (Islamic Republic of) TFR
Data points enclosed with a diamond are reference sources

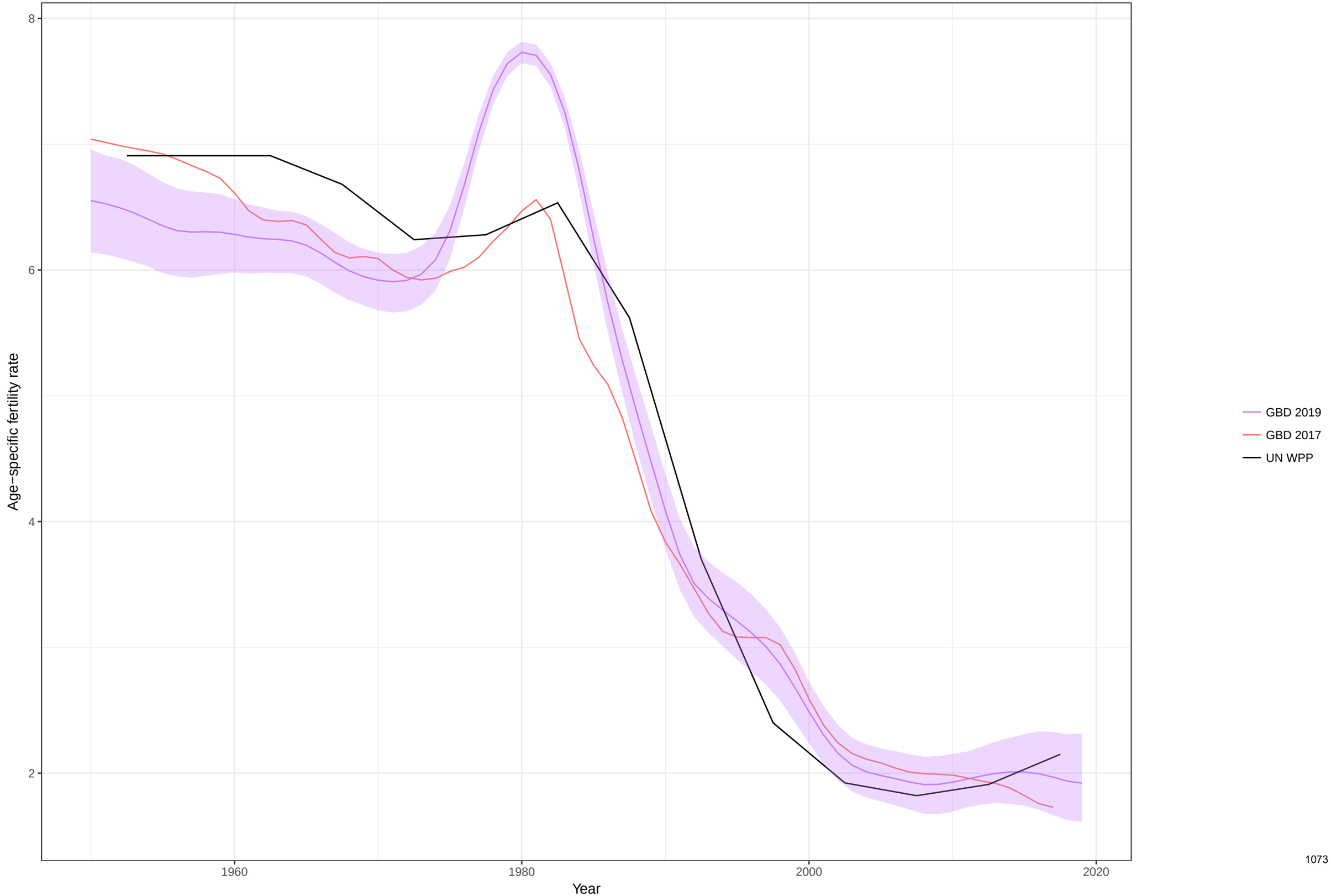

Age−specific fertility fitted trend lines, 1950−2019: Iraq, Ages: 10−14
Data points enclosed with a diamond are reference sources

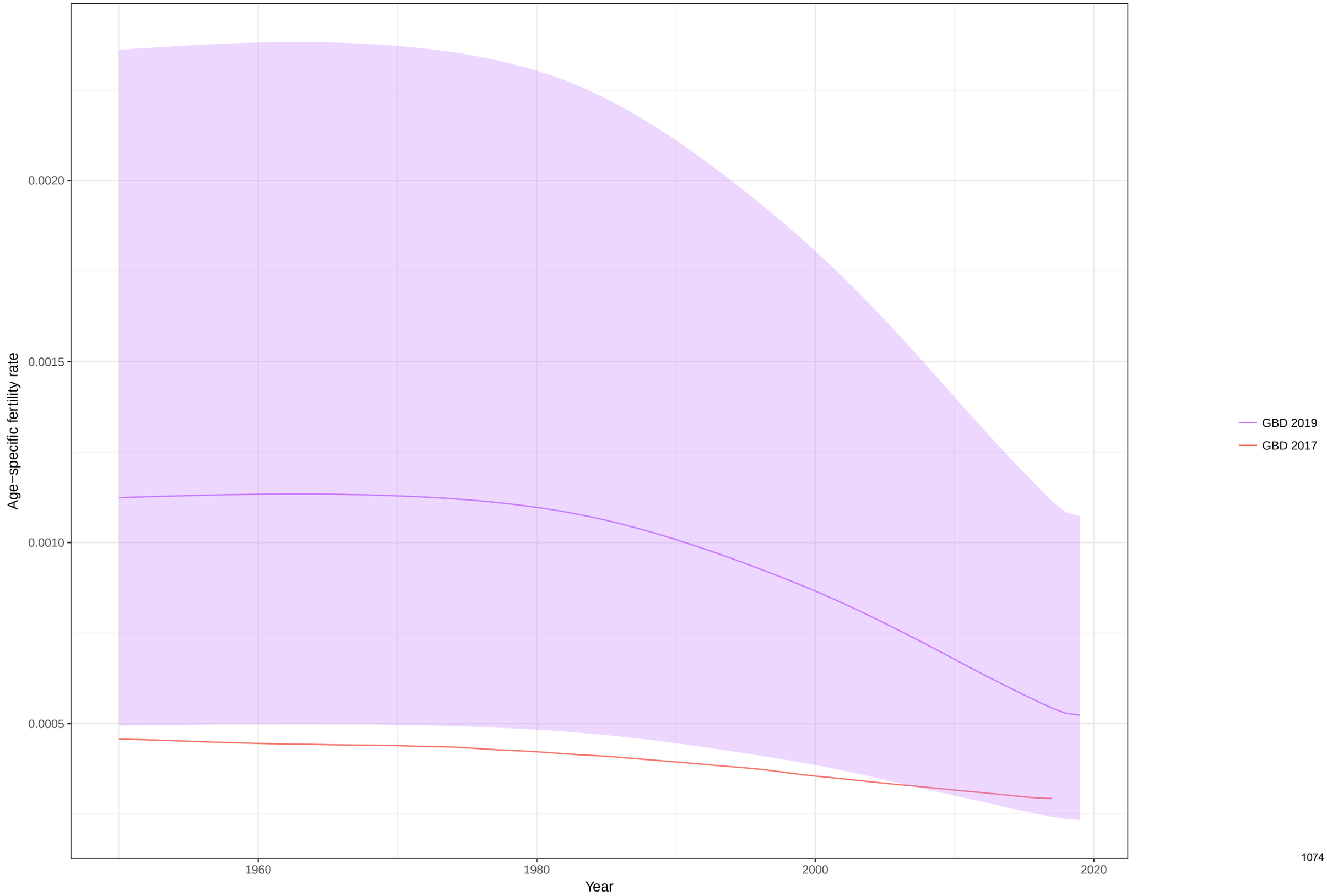

Age−specific fertility fitted trend lines, 1950−2019: Iraq, Ages: 15−19
Data points enclosed with a diamond are reference sources

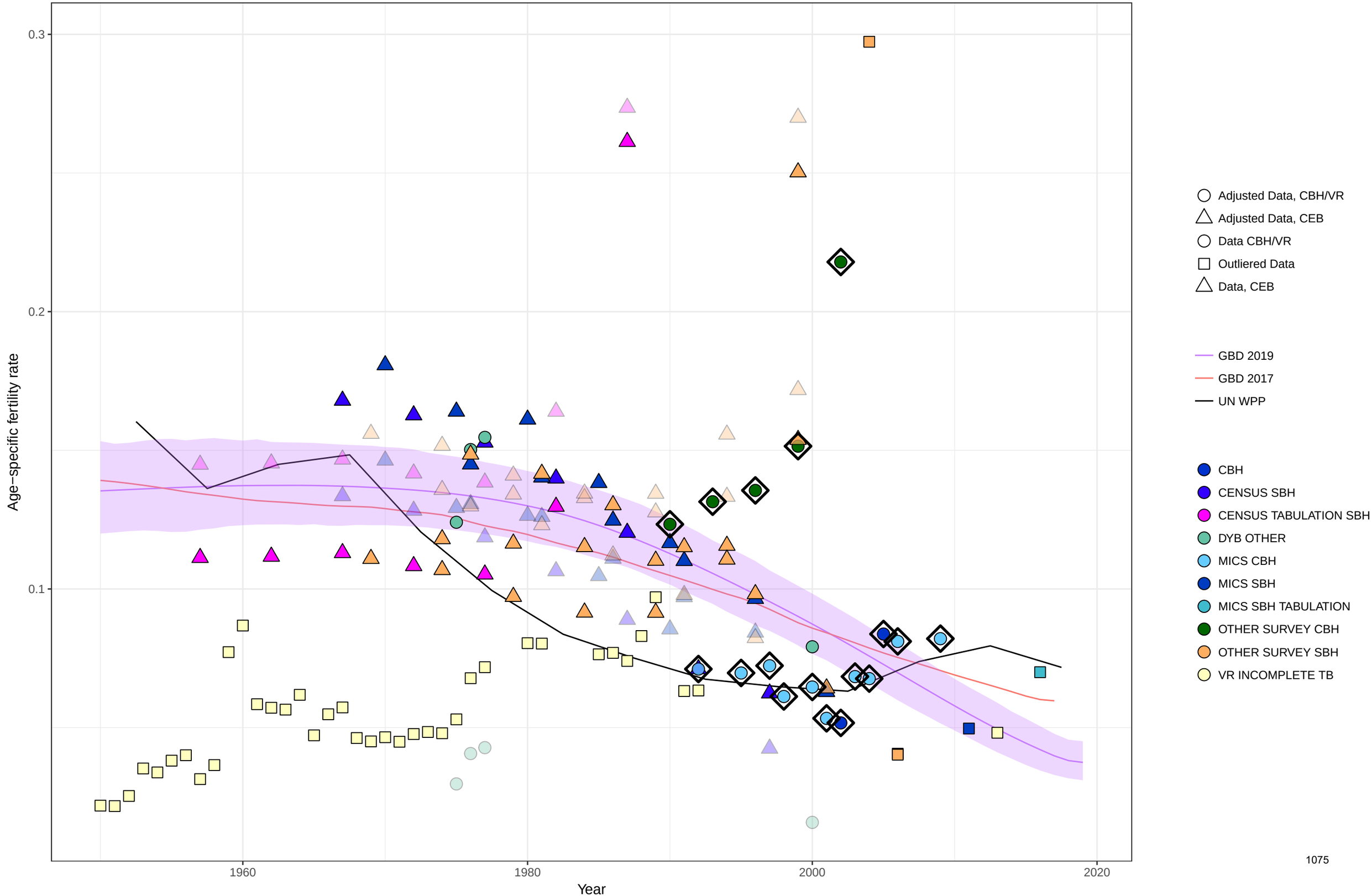

Age−specific fertility fitted trend lines, 1950−2019: Iraq, Ages: 20−24
Data points enclosed with a diamond are reference sources

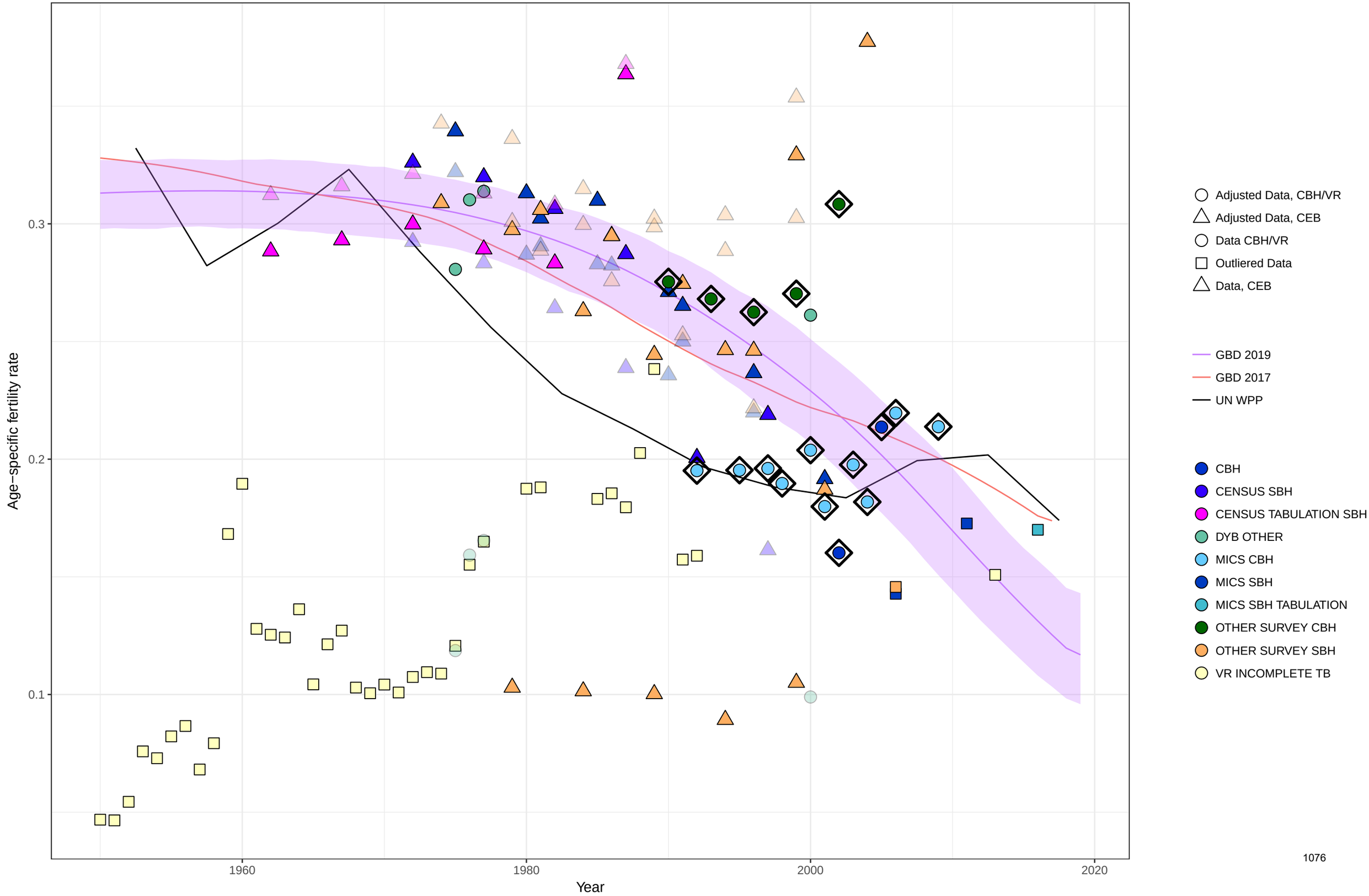

Age−specific fertility fitted trend lines, 1950−2019: Iraq, Ages: 25−29
Data points enclosed with a diamond are reference sources

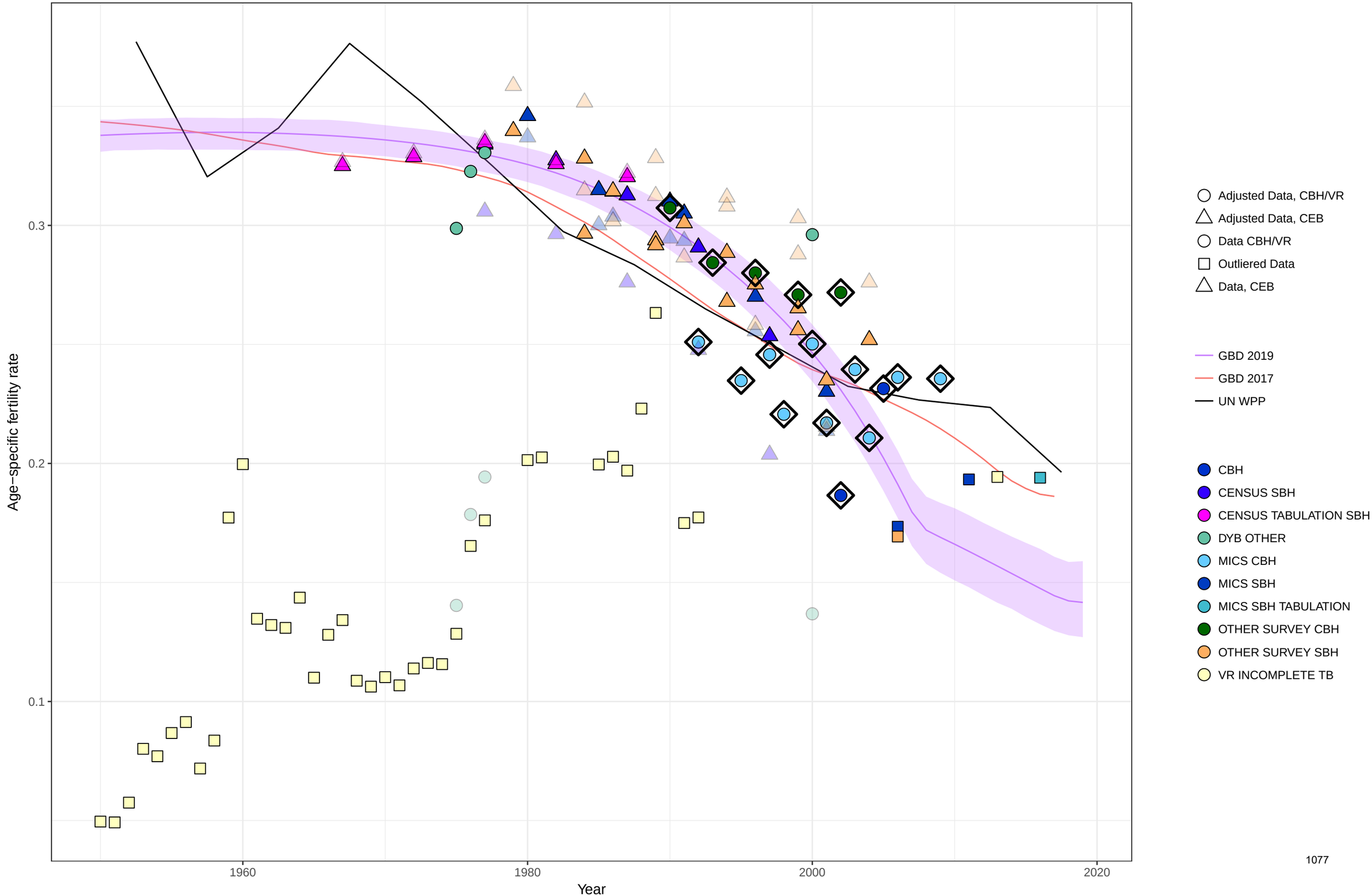

Age−specific fertility fitted trend lines, 1950−2019: Iraq, Ages: 30−34
Data points enclosed with a diamond are reference sources

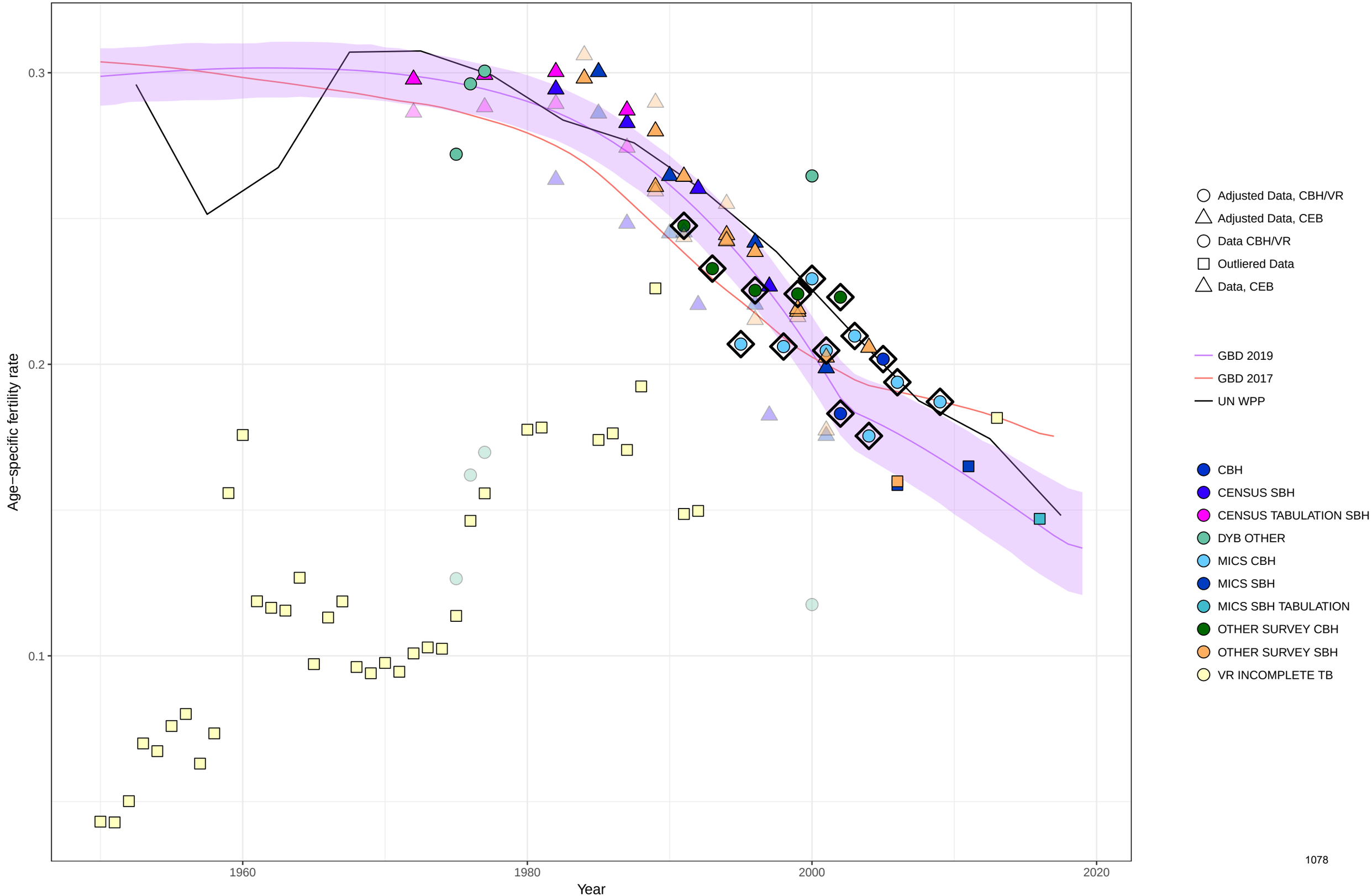

Age−specific fertility fitted trend lines, 1950−2019: Iraq, Ages: 35−39
Data points enclosed with a diamond are reference sources

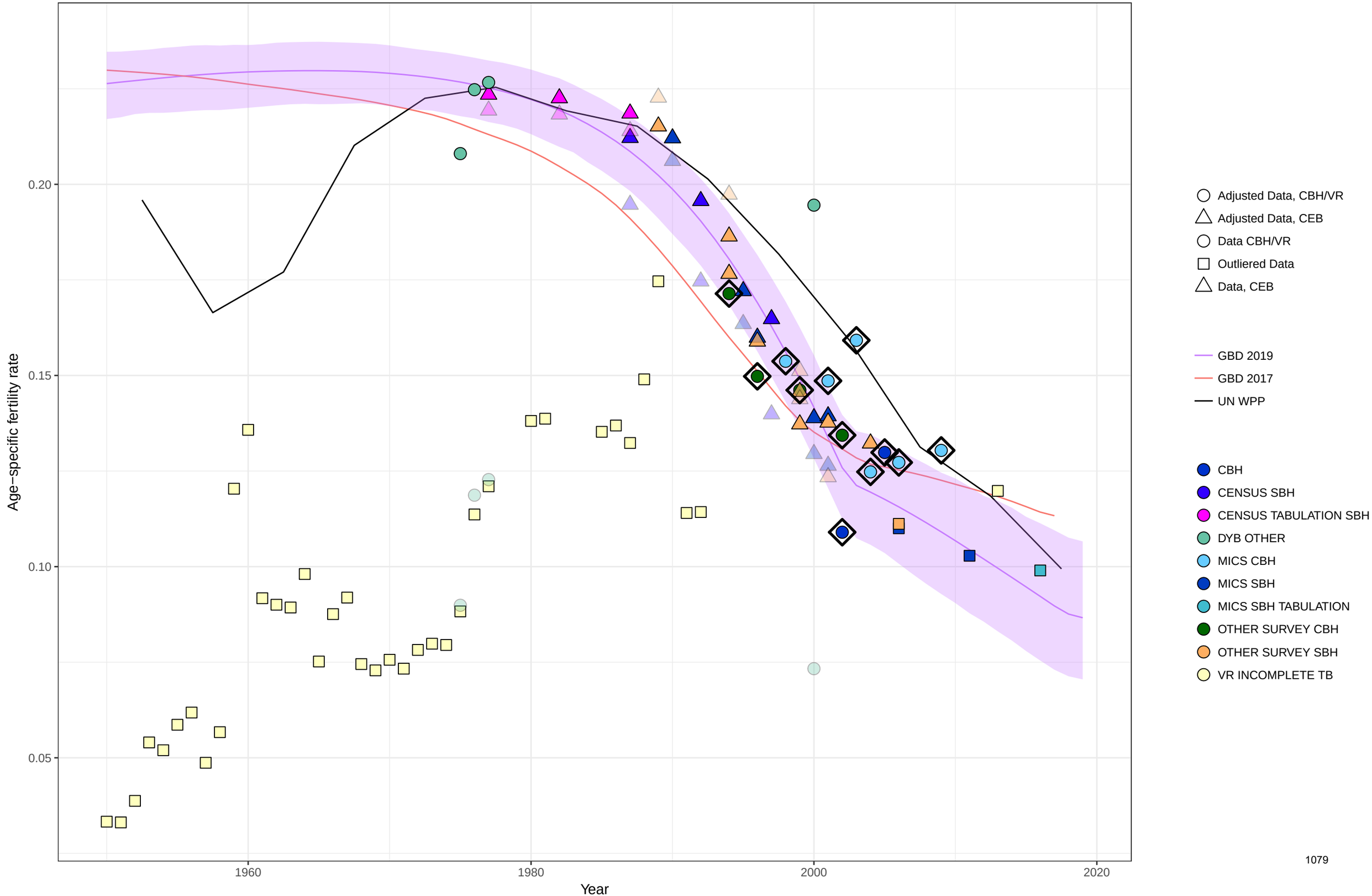

Age−specific fertility fitted trend lines, 1950−2019: Iraq, Ages: 40−44
Data points enclosed with a diamond are reference sources

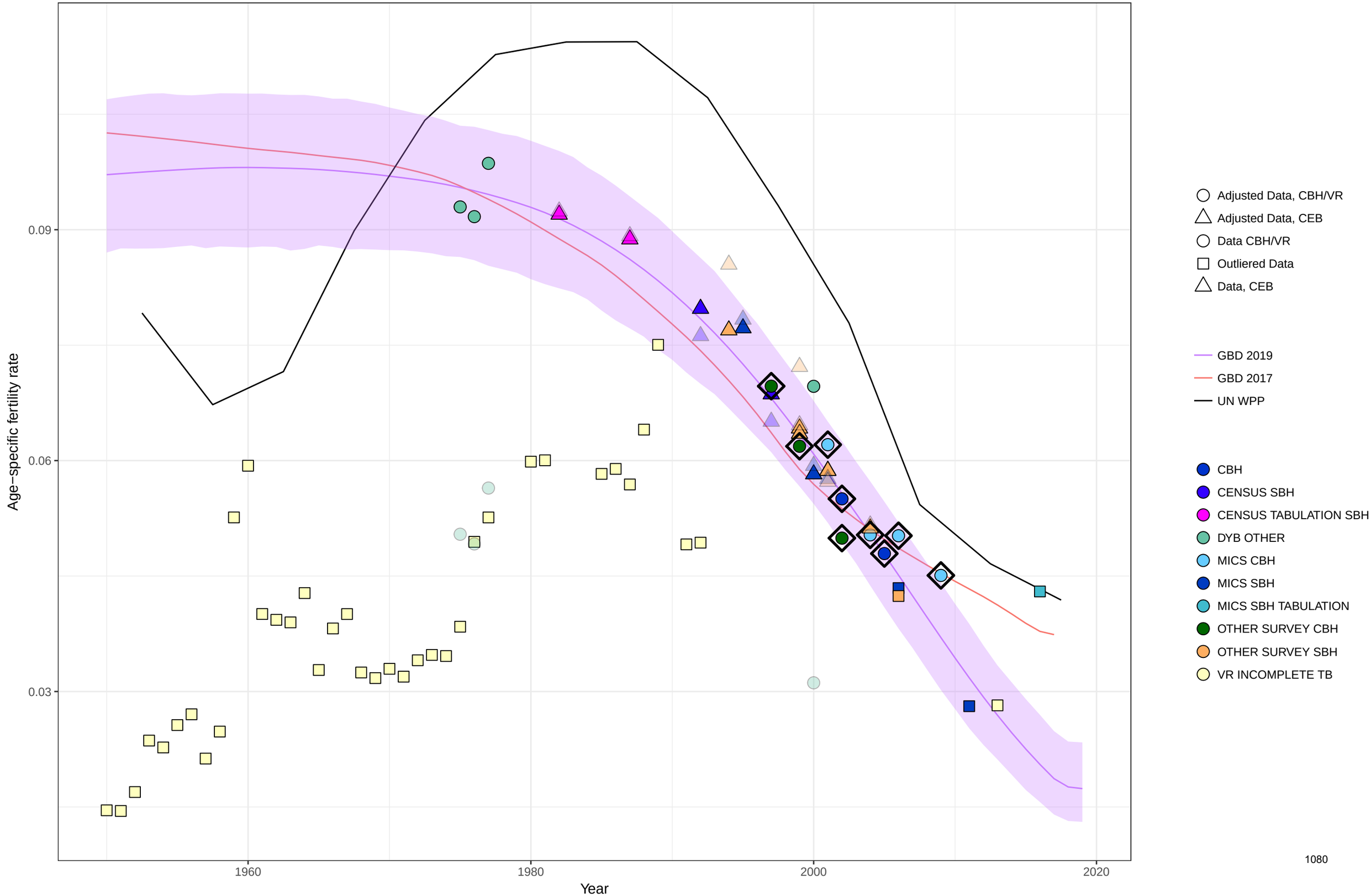

Age−specific fertility fitted trend lines, 1950−2019: Iraq, Ages: 45−49
Data points enclosed with a diamond are reference sources

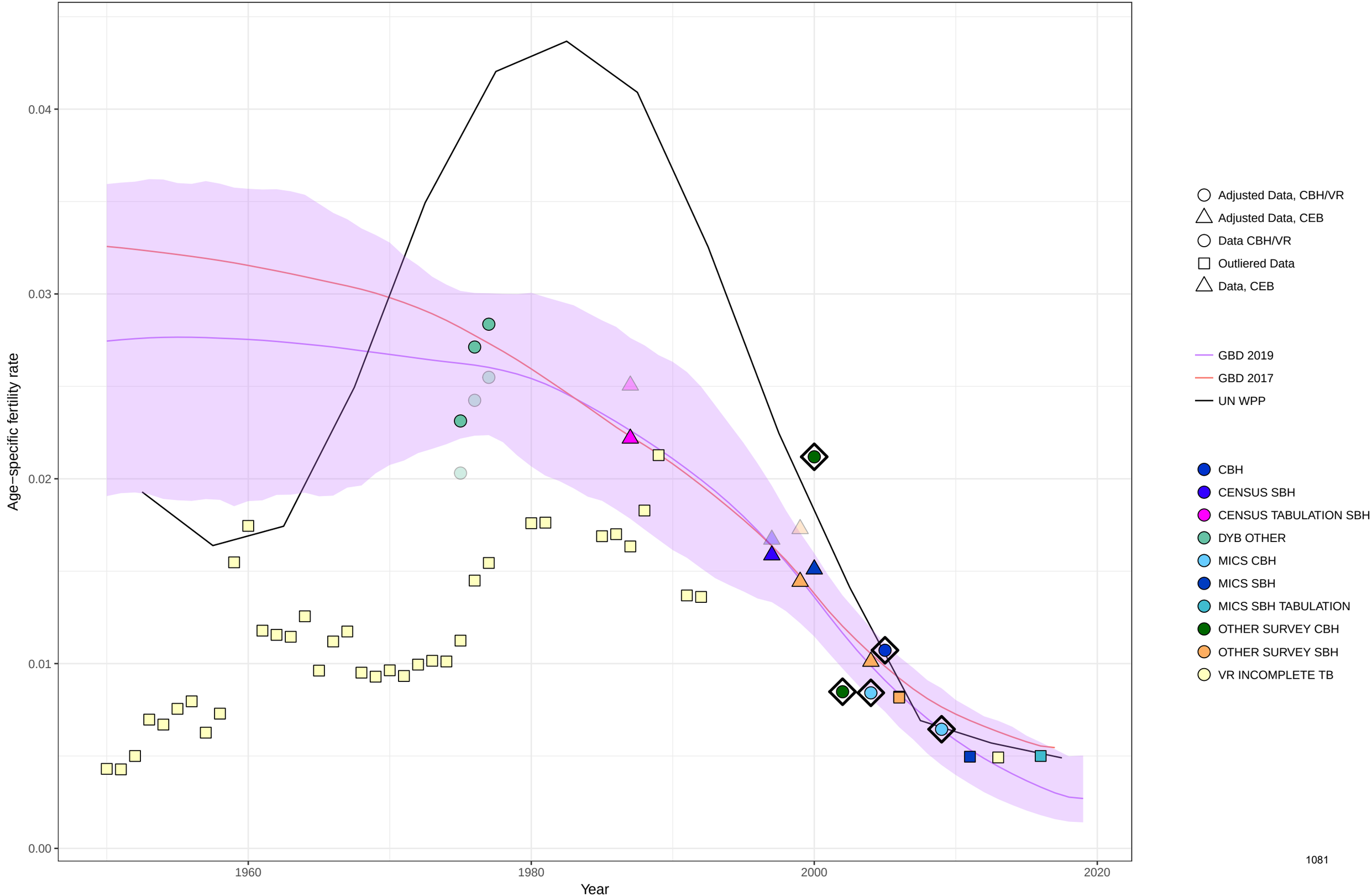

Age−specific fertility fitted trend lines, 1950−2019: Iraq, Ages: 50−54
Data points enclosed with a diamond are reference sources

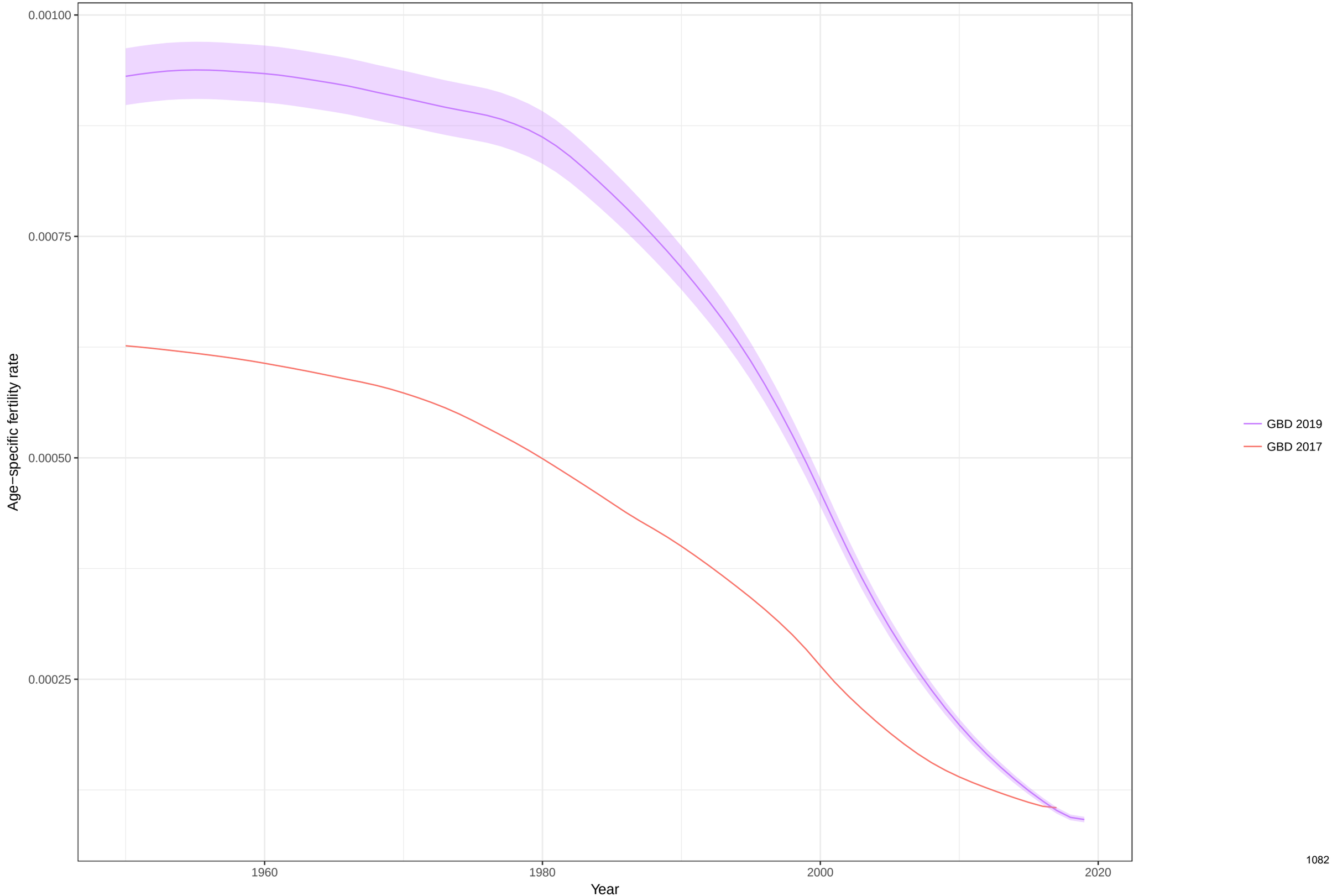

Total fertility rate fitted trend lines, 1950−2019: Iraq TFR
Data points enclosed with a diamond are reference sources

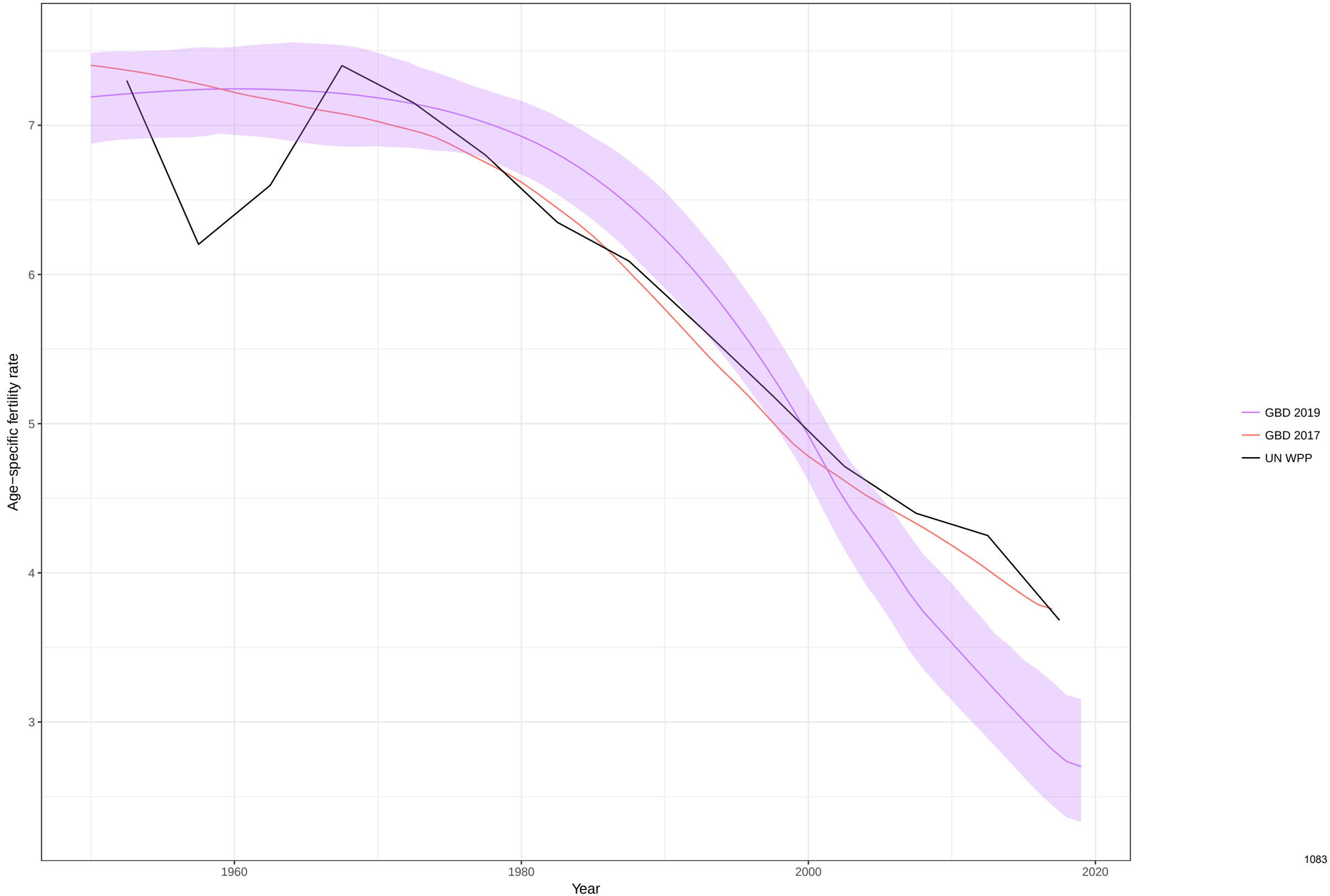

Age−specific fertility fitted trend lines, 1950−2019: Iceland, Ages: 10−14
Data points enclosed with a diamond are reference sources

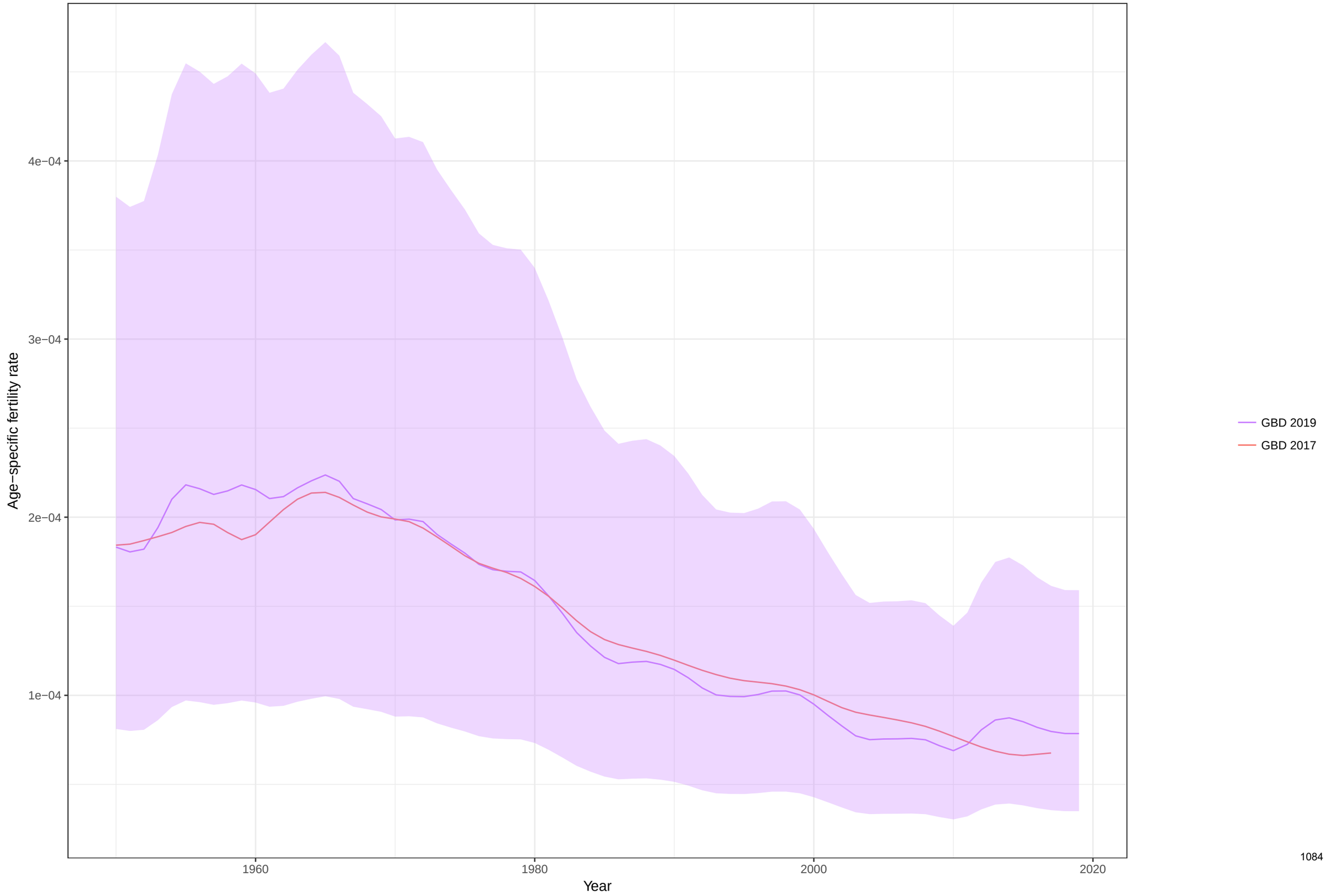

Age−specific fertility fitted trend lines, 1950−2019: Iceland, Ages: 15−19
Data points enclosed with a diamond are reference sources

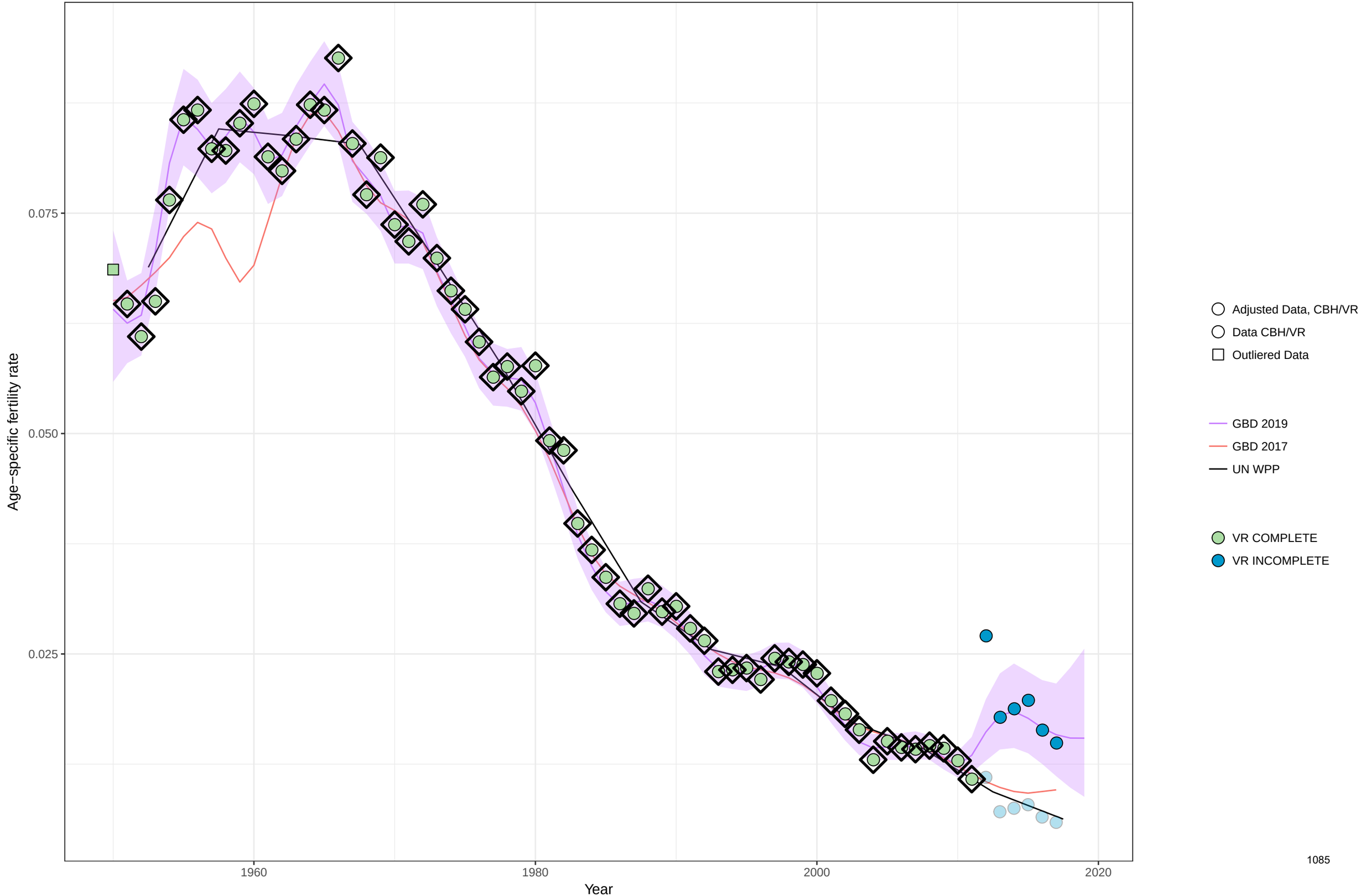

Age−specific fertility fitted trend lines, 1950−2019: Iceland, Ages: 20−24
Data points enclosed with a diamond are reference sources

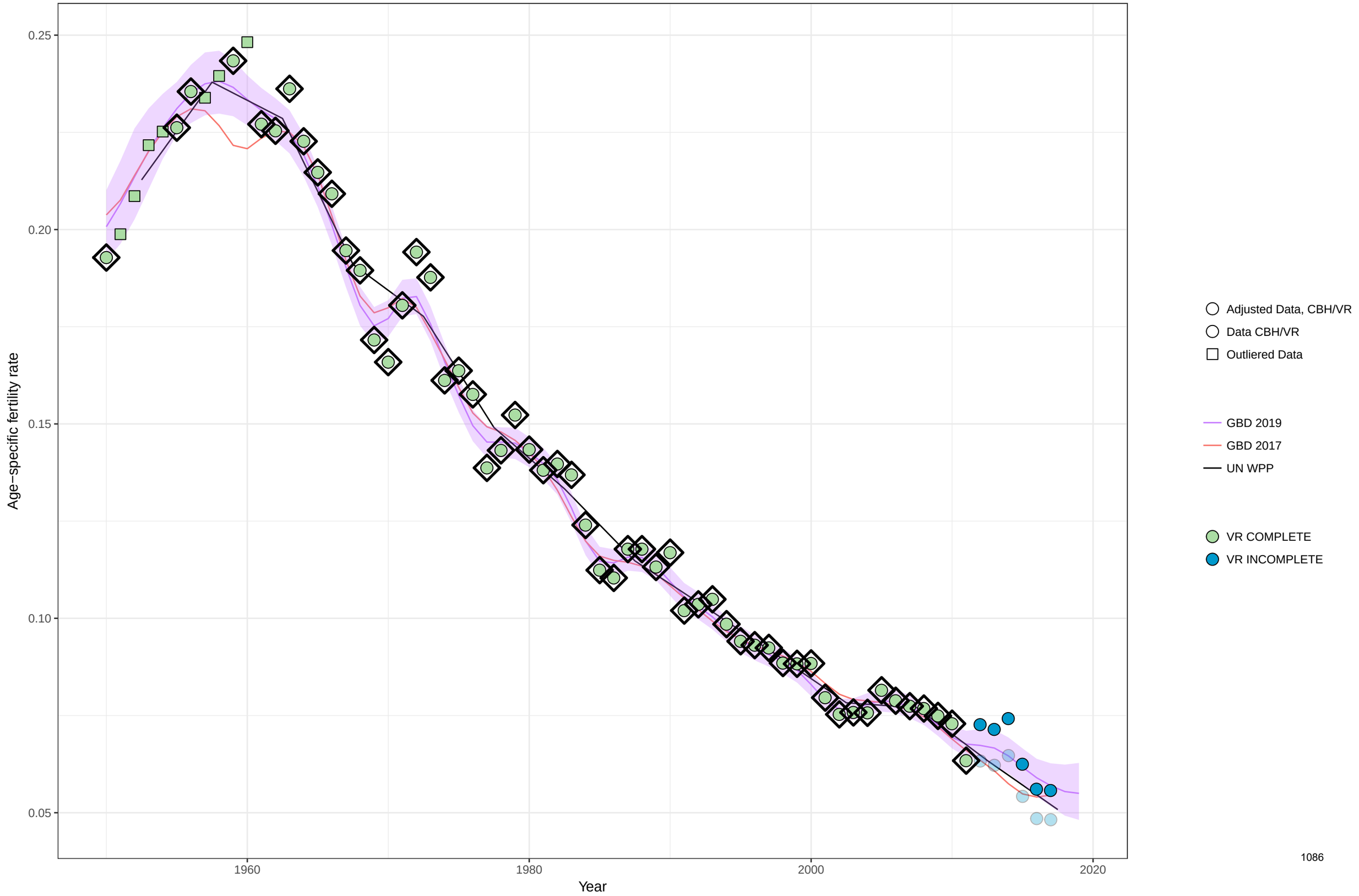

Age−specific fertility fitted trend lines, 1950−2019: Iceland, Ages: 25−29
Data points enclosed with a diamond are reference sources

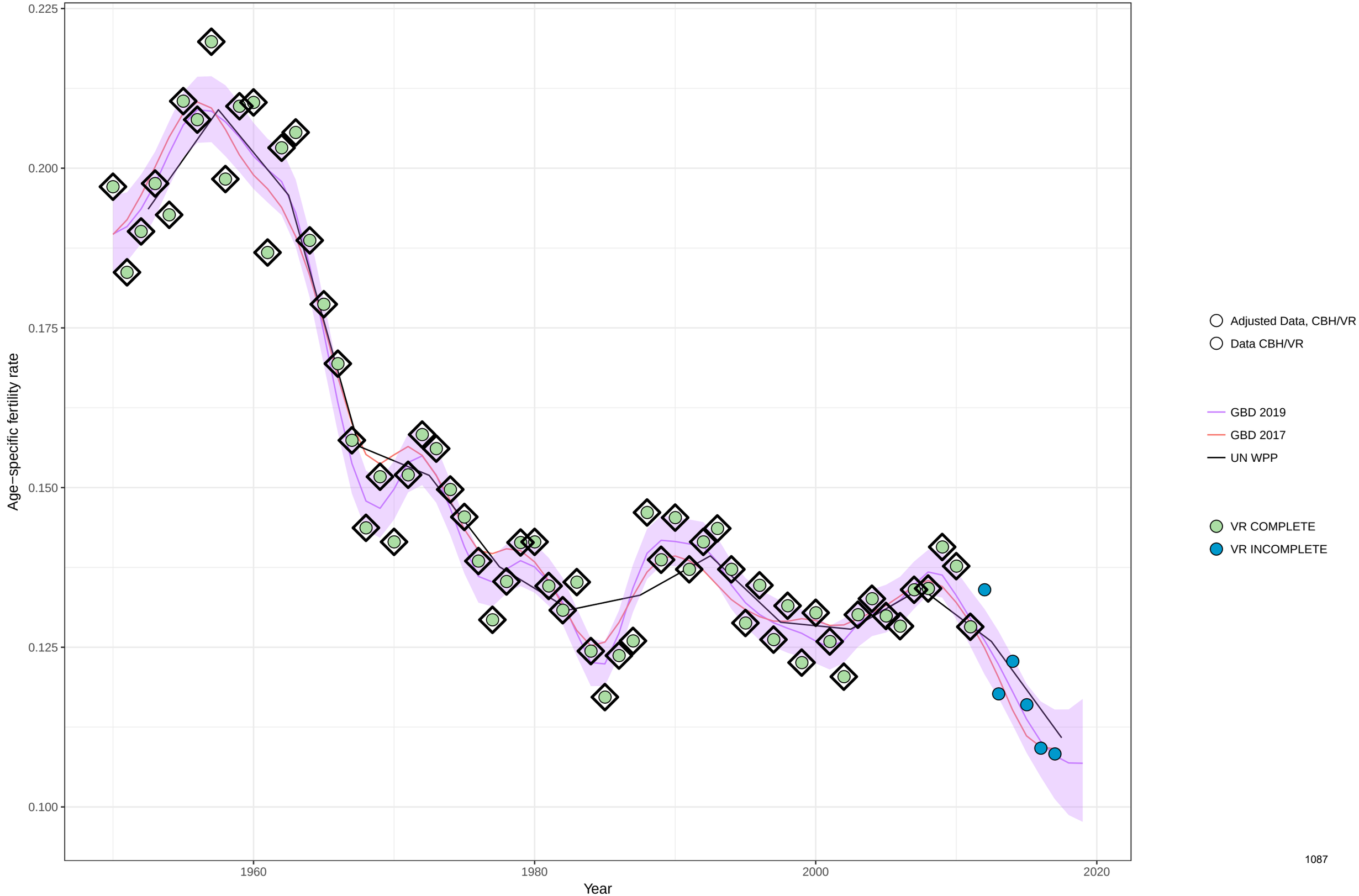

Age−specific fertility fitted trend lines, 1950−2019: Iceland, Ages: 30−34
Data points enclosed with a diamond are reference sources

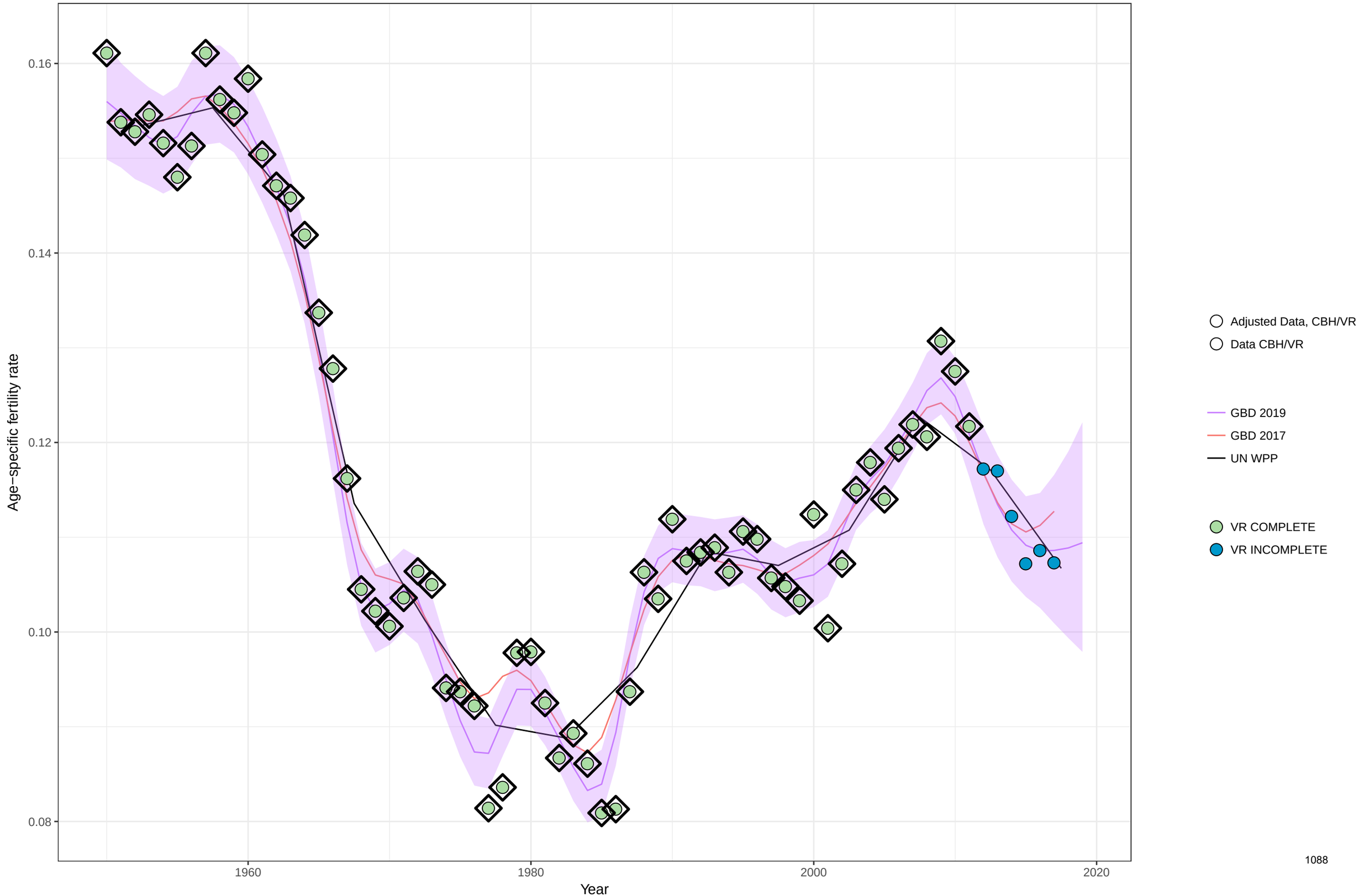

Age−specific fertility fitted trend lines, 1950−2019: Iceland, Ages: 35−39
Data points enclosed with a diamond are reference sources

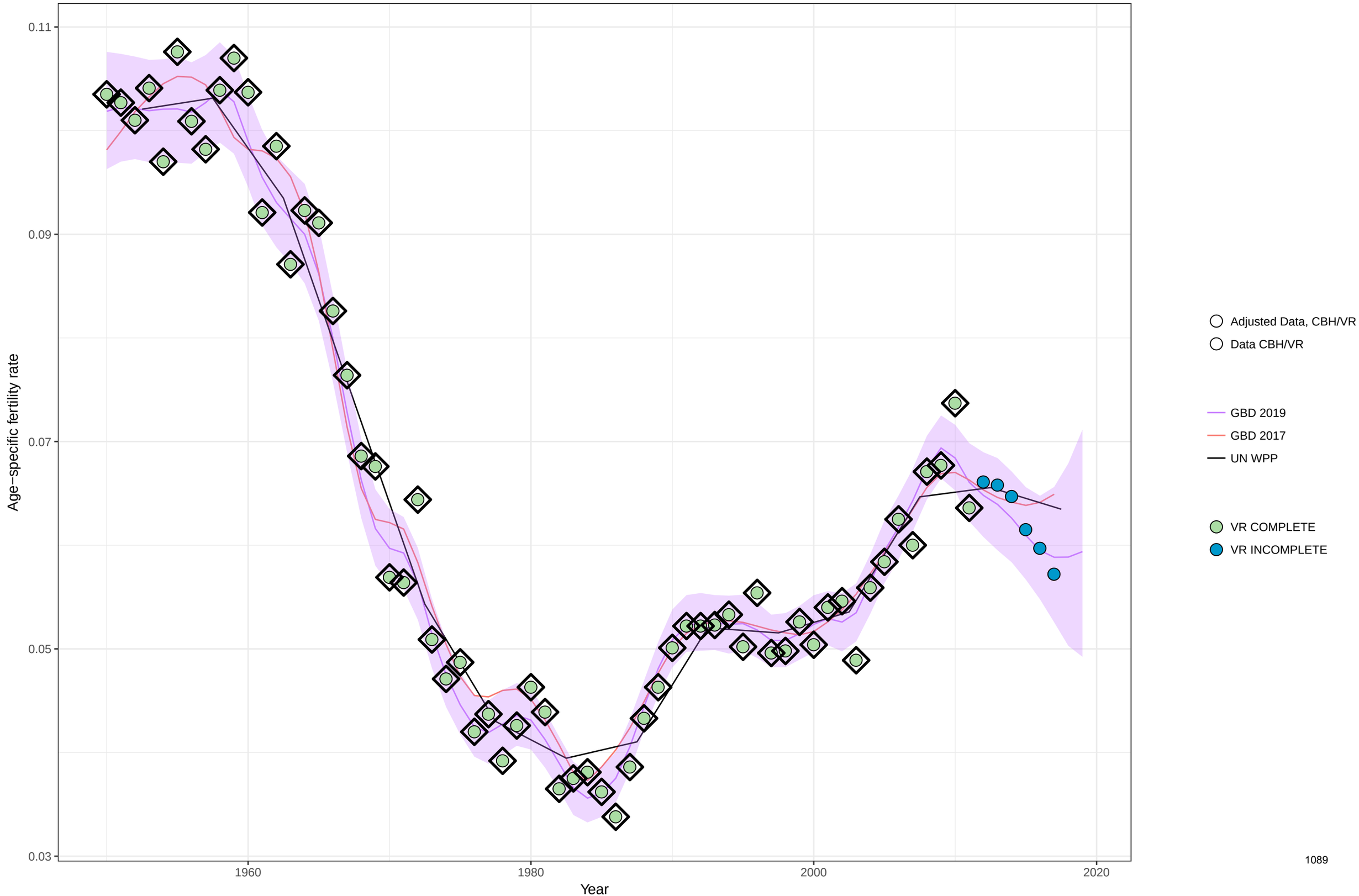

Age−specific fertility fitted trend lines, 1950−2019: Iceland, Ages: 40−44
Data points enclosed with a diamond are reference sources

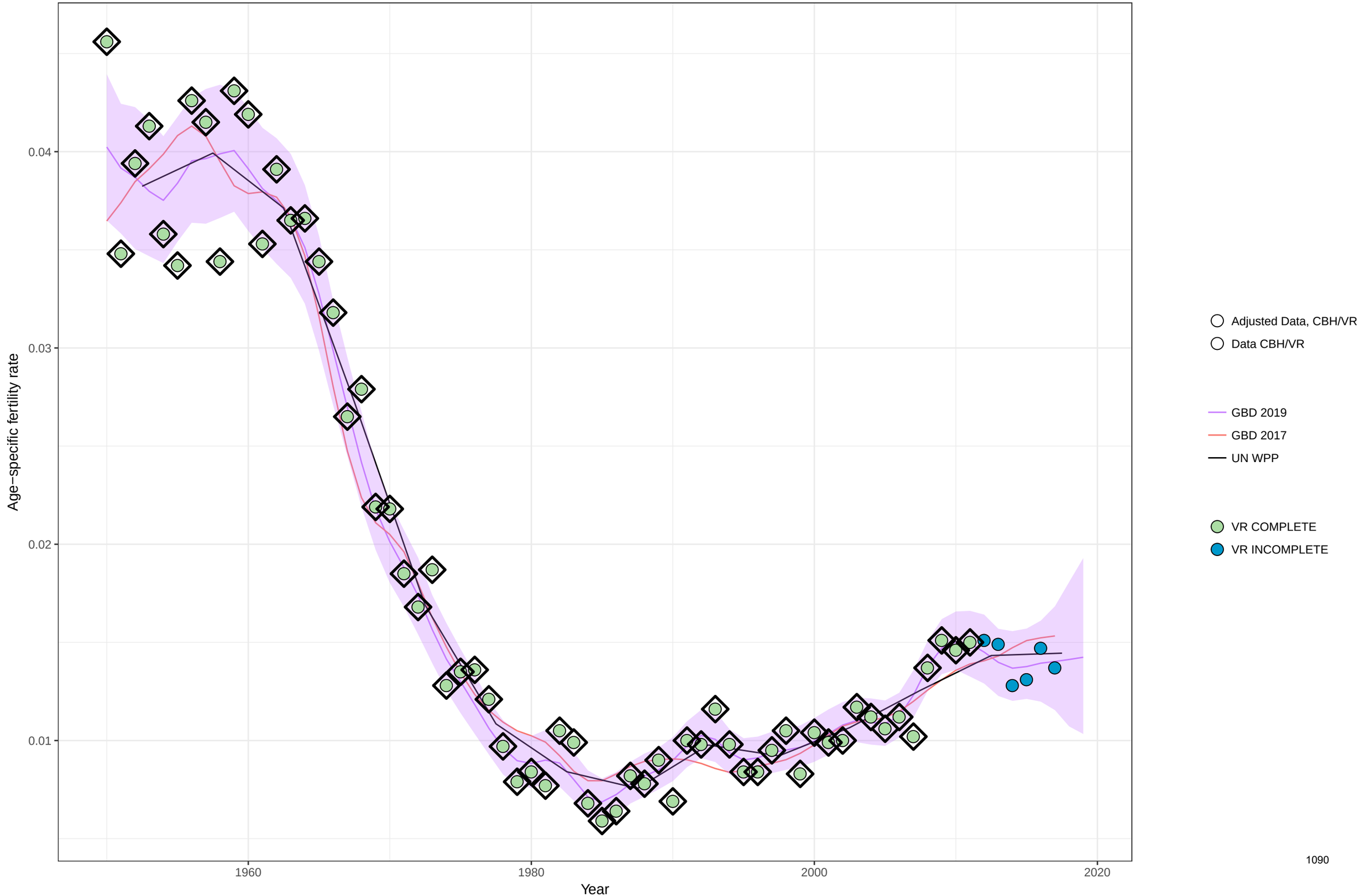

Age−specific fertility fitted trend lines, 1950−2019: Iceland, Ages: 45−49
Data points enclosed with a diamond are reference sources

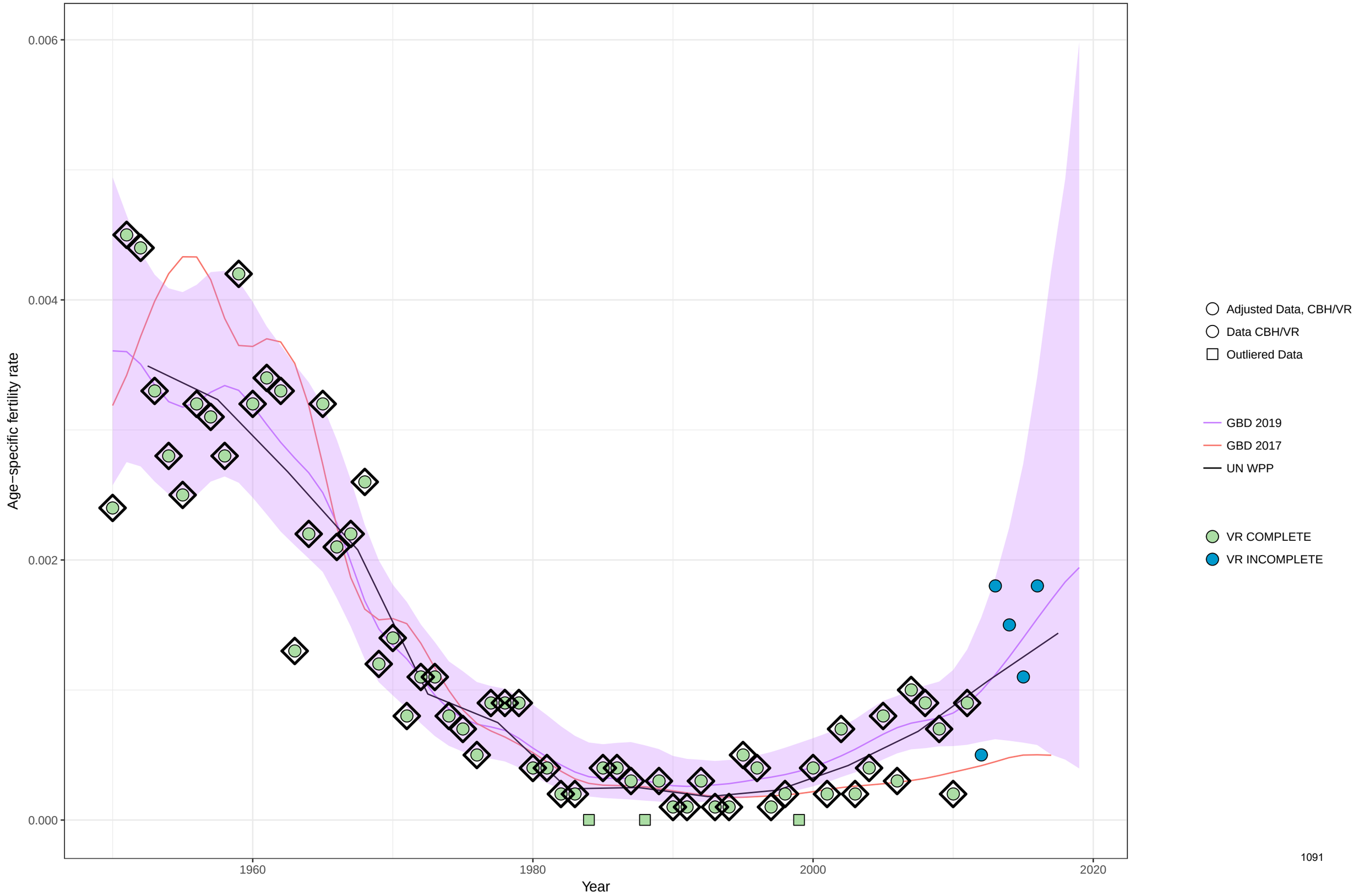

Age−specific fertility fitted trend lines, 1950−2019: Iceland, Ages: 50−54
Data points enclosed with a diamond are reference sources

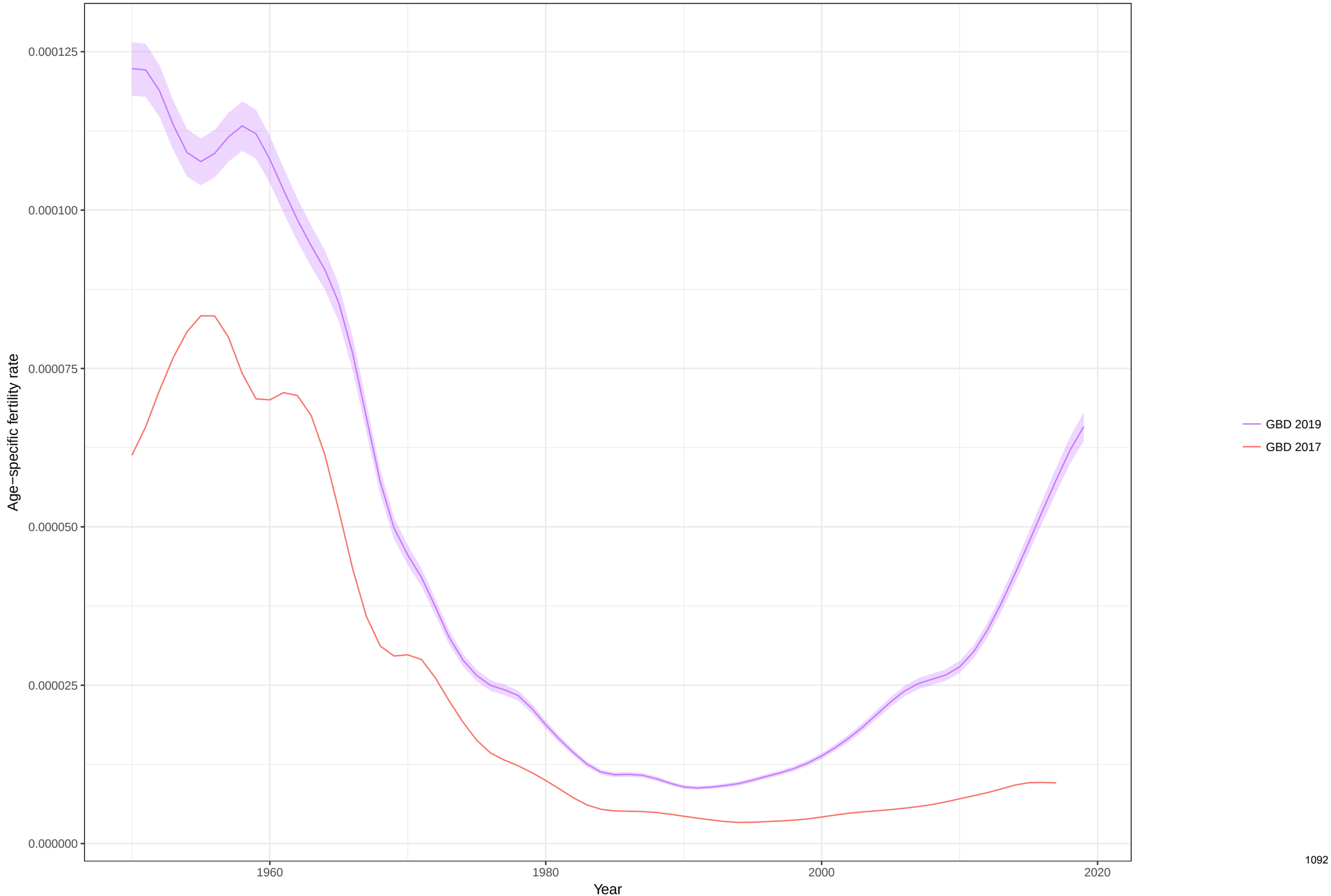

Total fertility rate fitted trend lines, 1950−2019: Iceland TFR
Data points enclosed with a diamond are reference sources

Age−specific fertility fitted trend lines, 1950−2019: Israel, Ages: 10−14
Data points enclosed with a diamond are reference sources

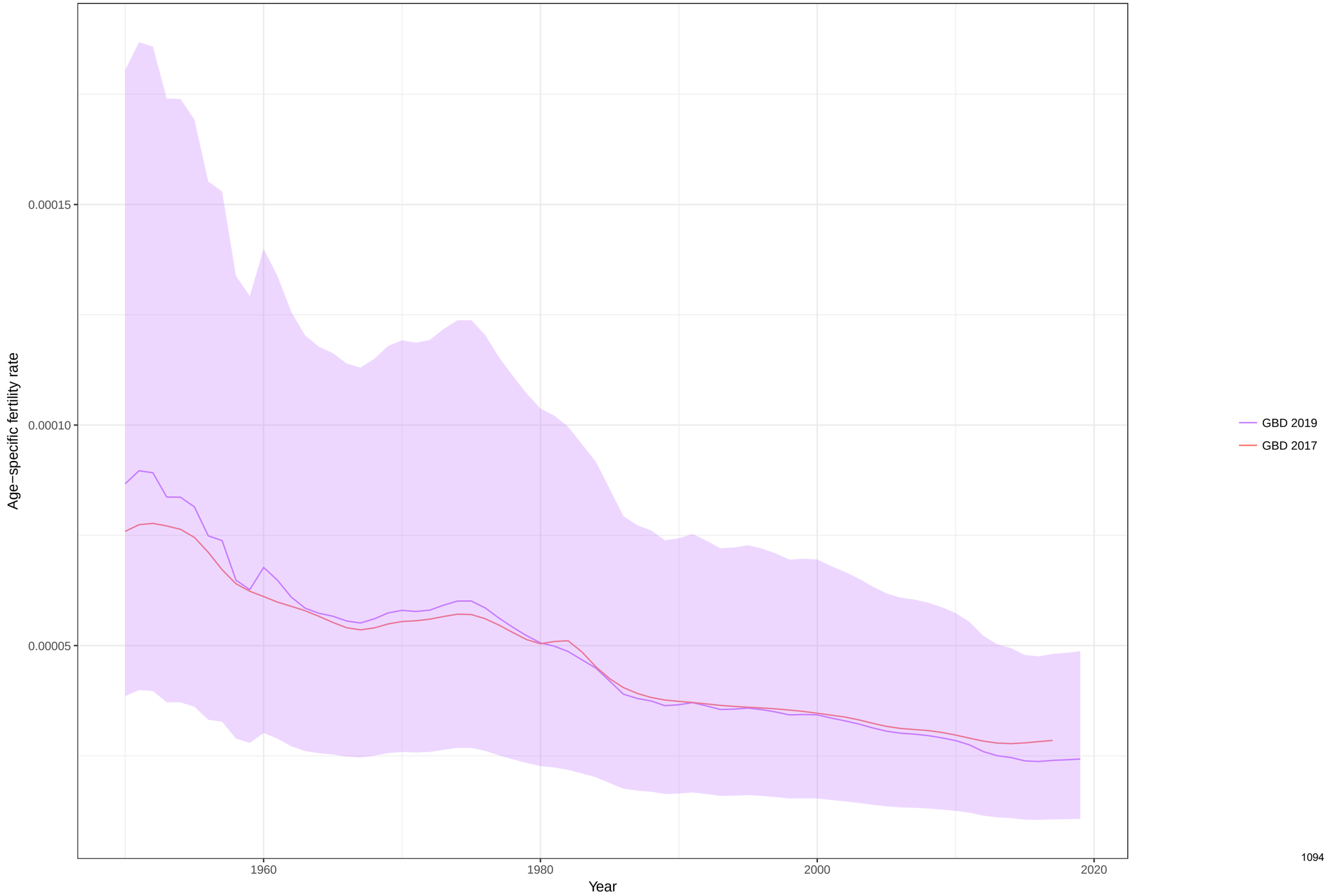

Age−specific fertility fitted trend lines, 1950−2019: Israel, Ages: 15−19
Data points enclosed with a diamond are reference sources

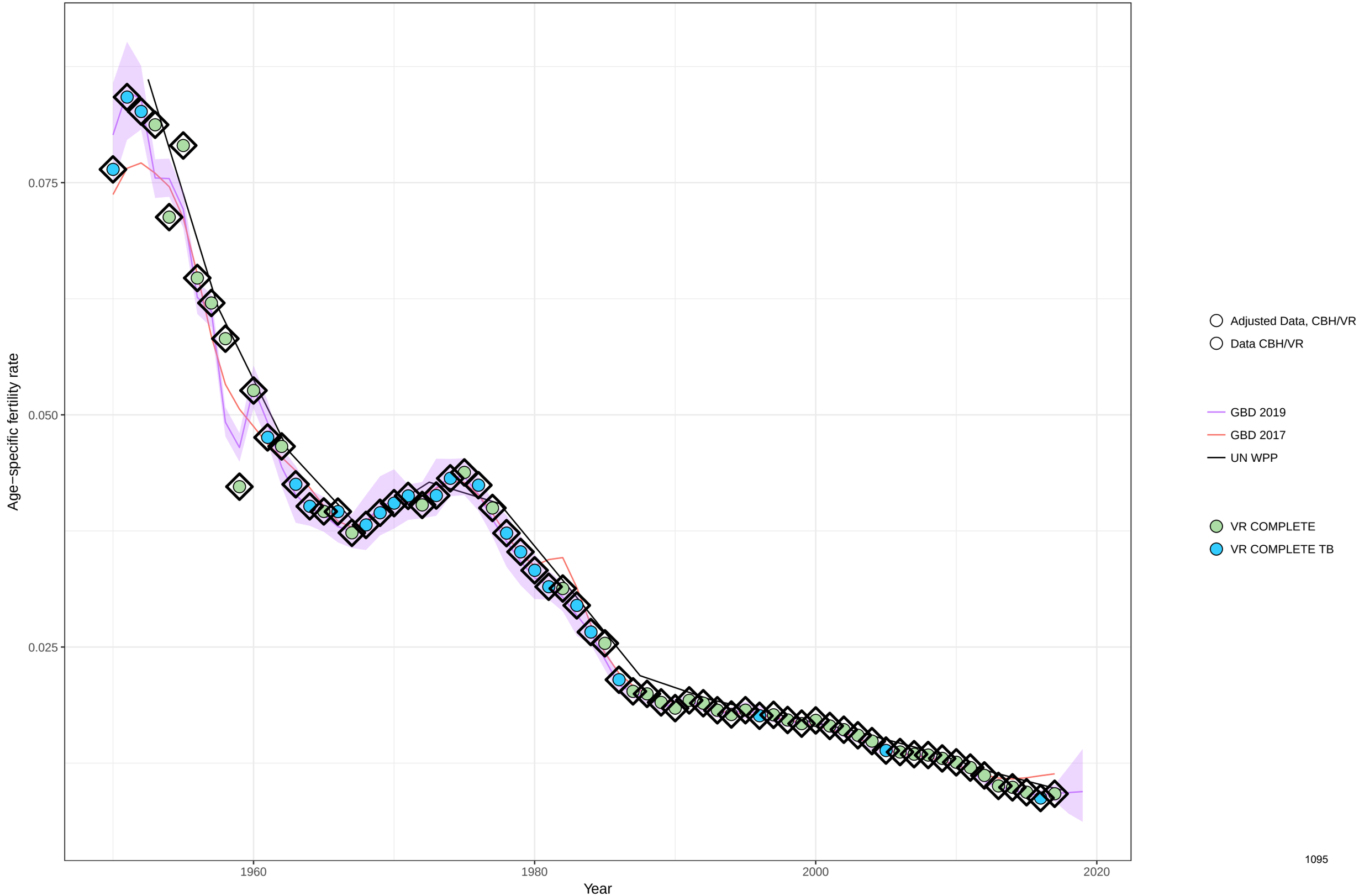

Age−specific fertility fitted trend lines, 1950−2019: Israel, Ages: 20−24
Data points enclosed with a diamond are reference sources

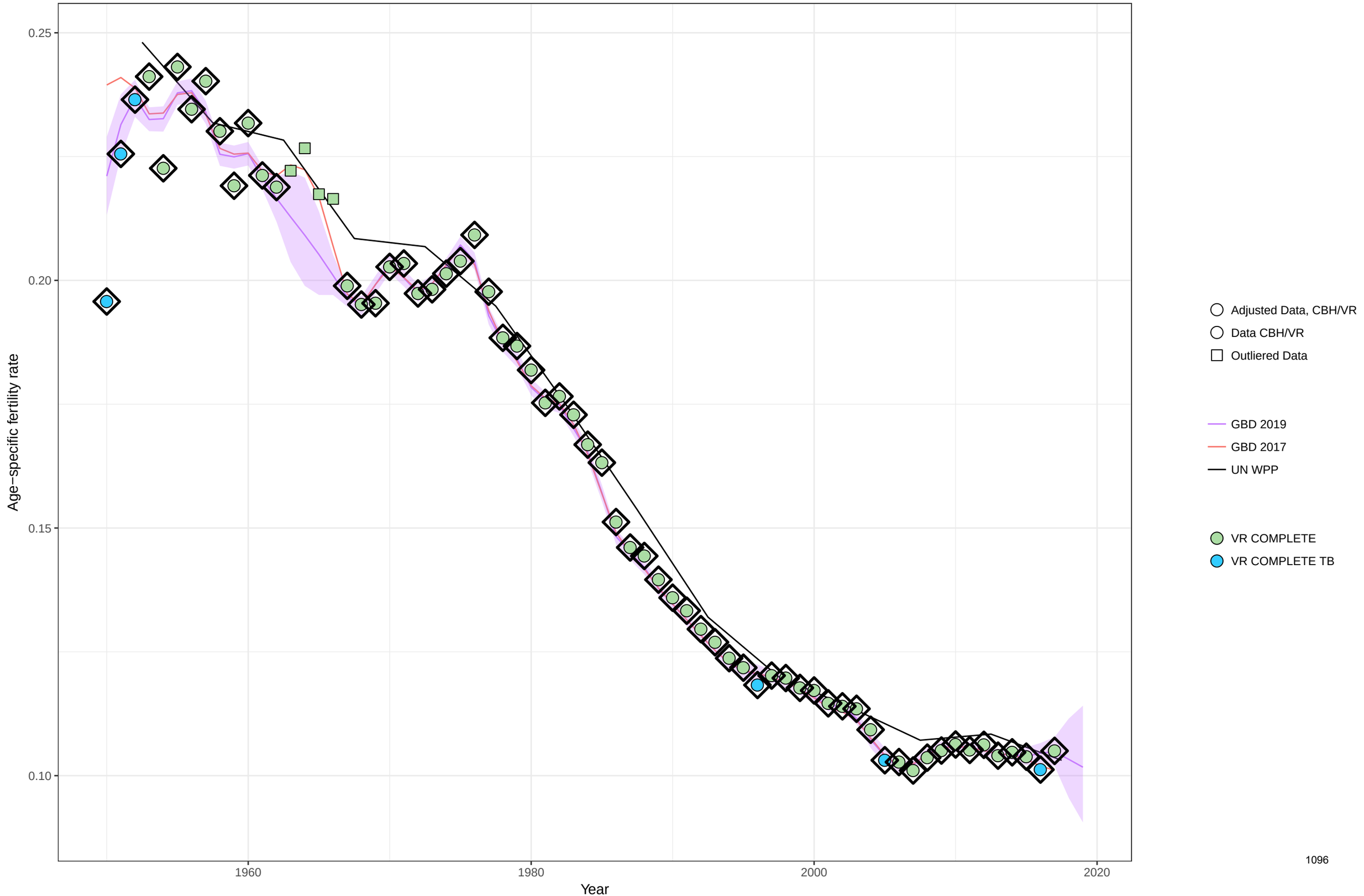

Age−specific fertility fitted trend lines, 1950−2019: Israel, Ages: 25−29
Data points enclosed with a diamond are reference sources

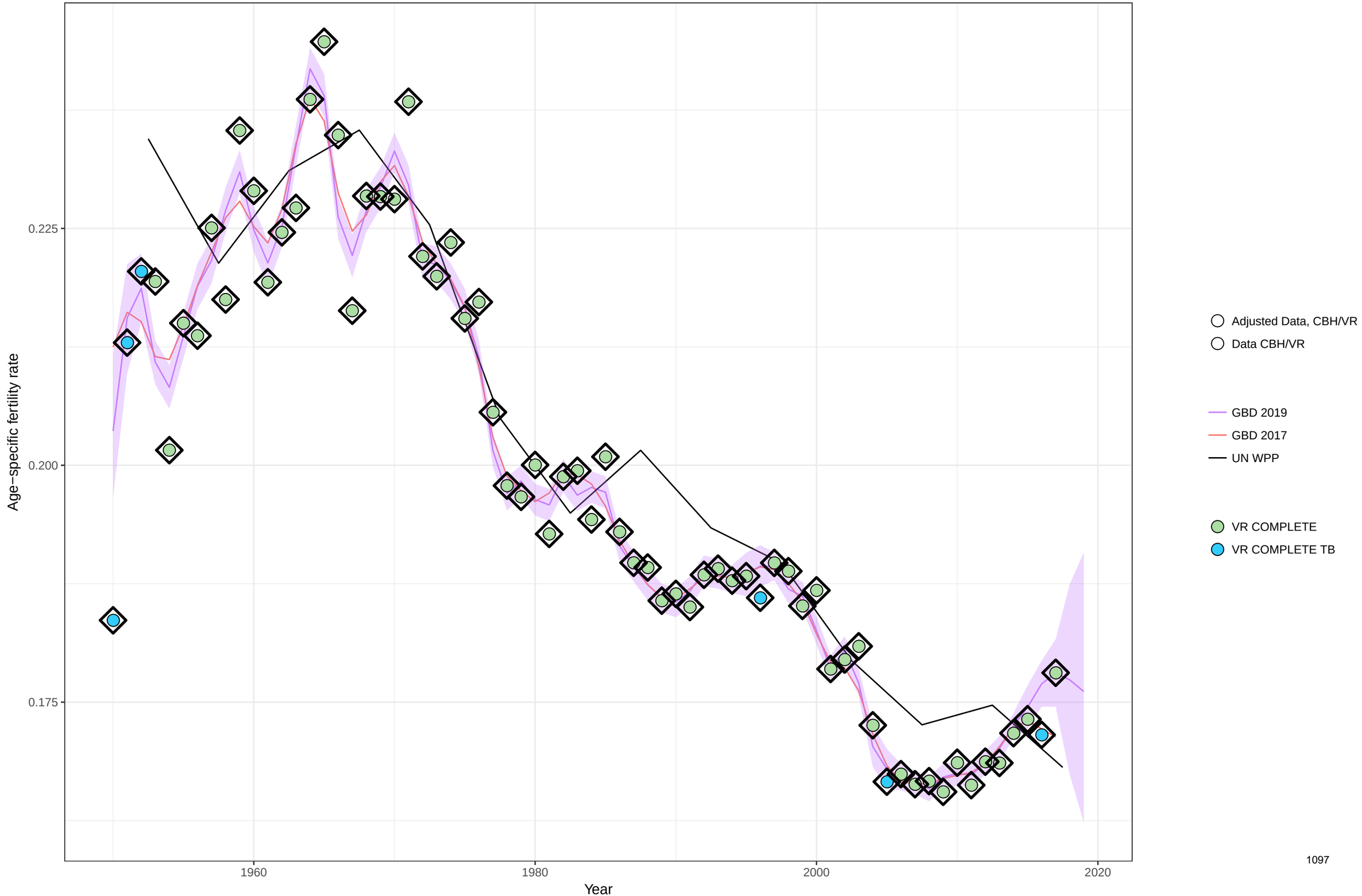

Age−specific fertility fitted trend lines, 1950−2019: Israel, Ages: 30−34
Data points enclosed with a diamond are reference sources

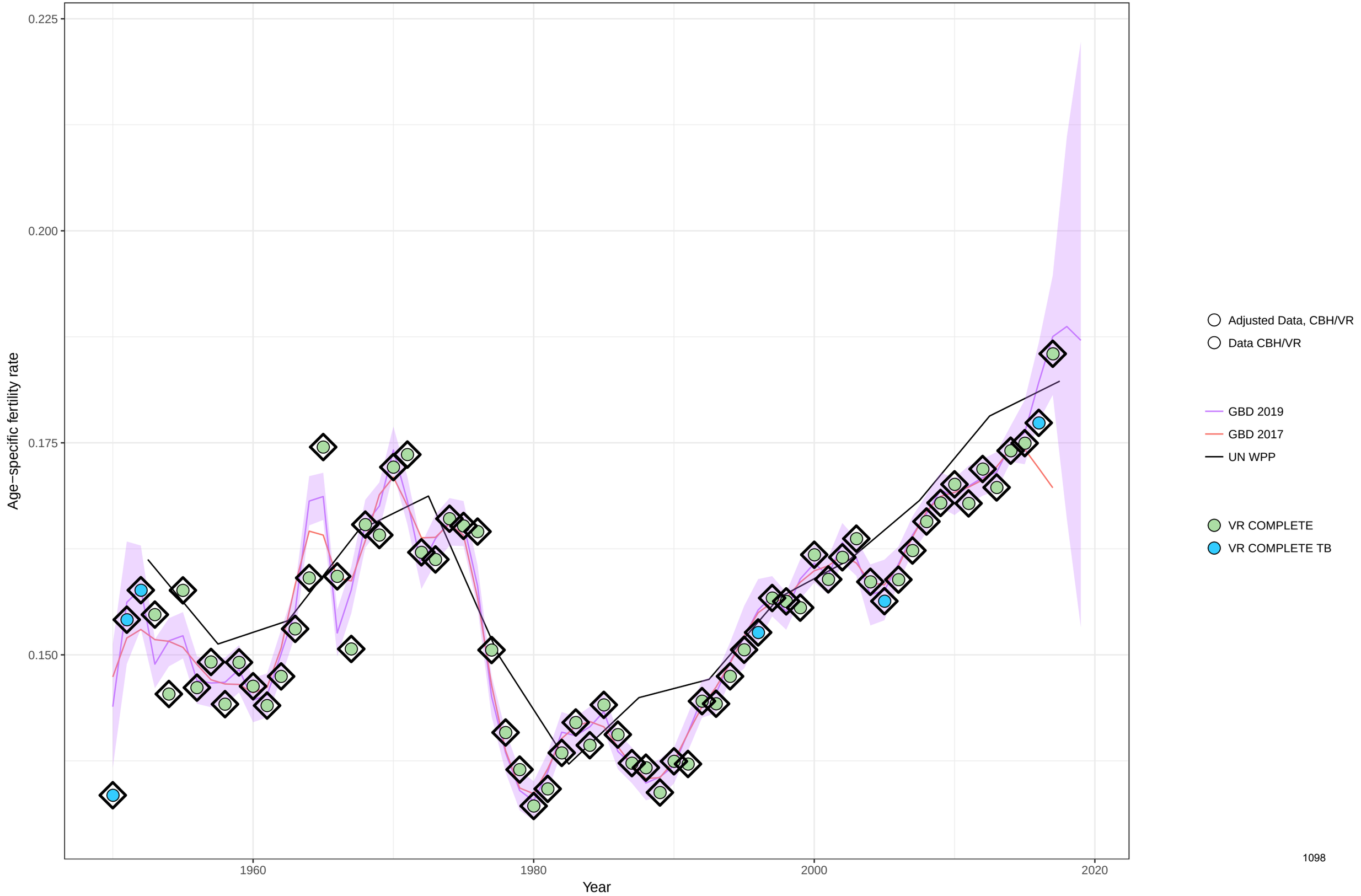

Age−specific fertility fitted trend lines, 1950−2019: Israel, Ages: 35−39
Data points enclosed with a diamond are reference sources

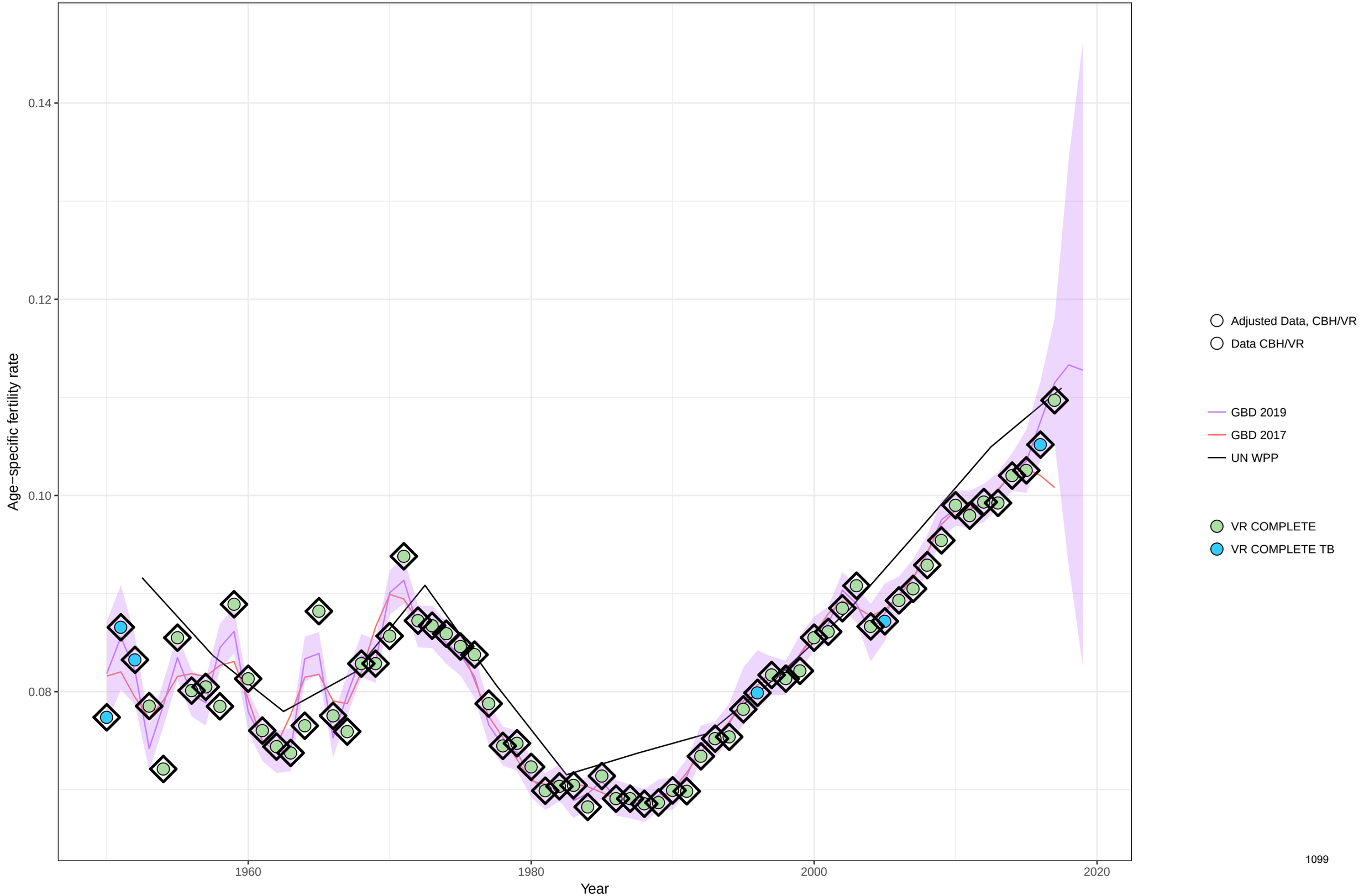

Age−specific fertility fitted trend lines, 1950−2019: Israel, Ages: 40−44
Data points enclosed with a diamond are reference sources

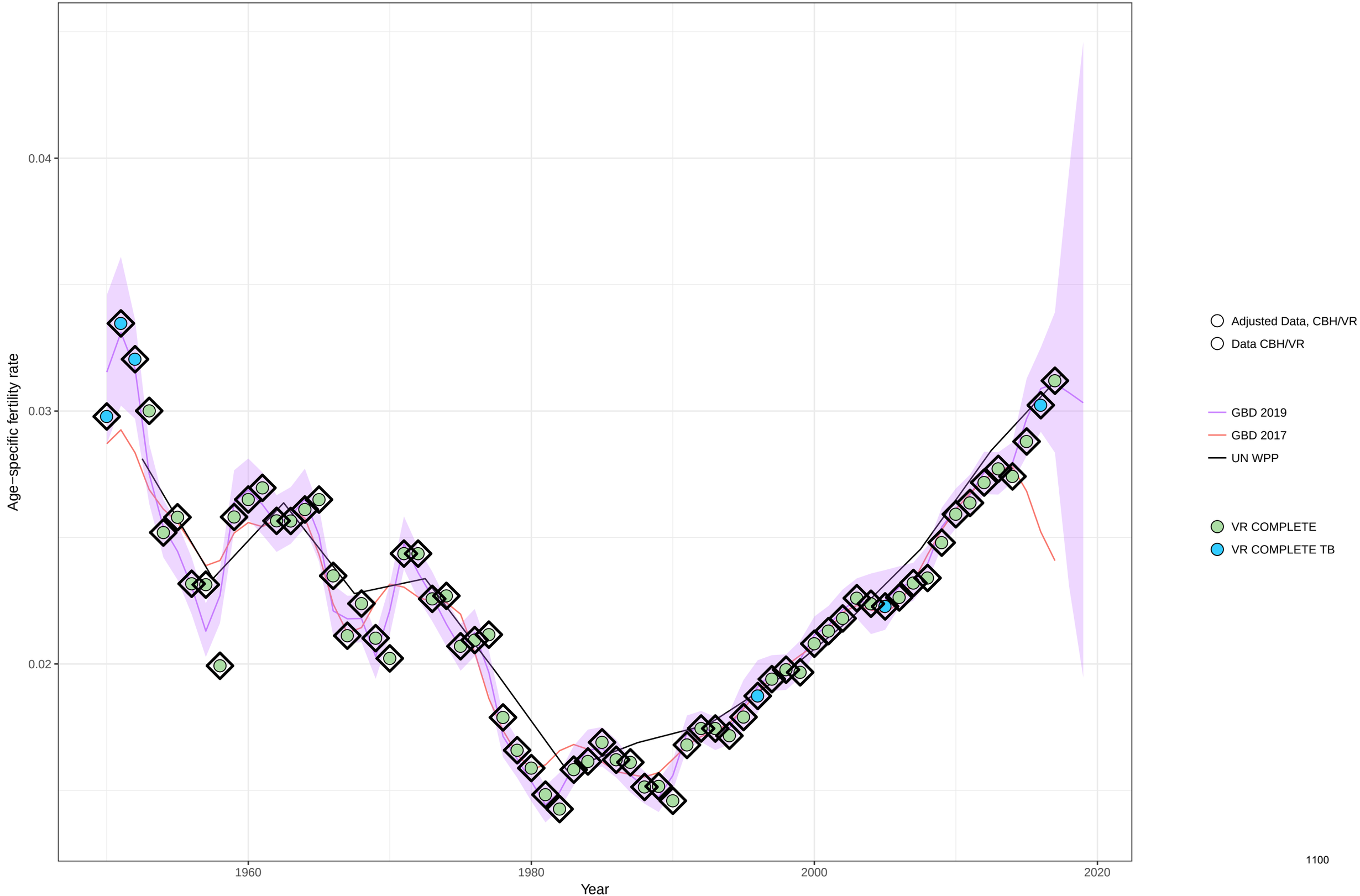

Age−specific fertility fitted trend lines, 1950−2019: Israel, Ages: 45−49
Data points enclosed with a diamond are reference sources

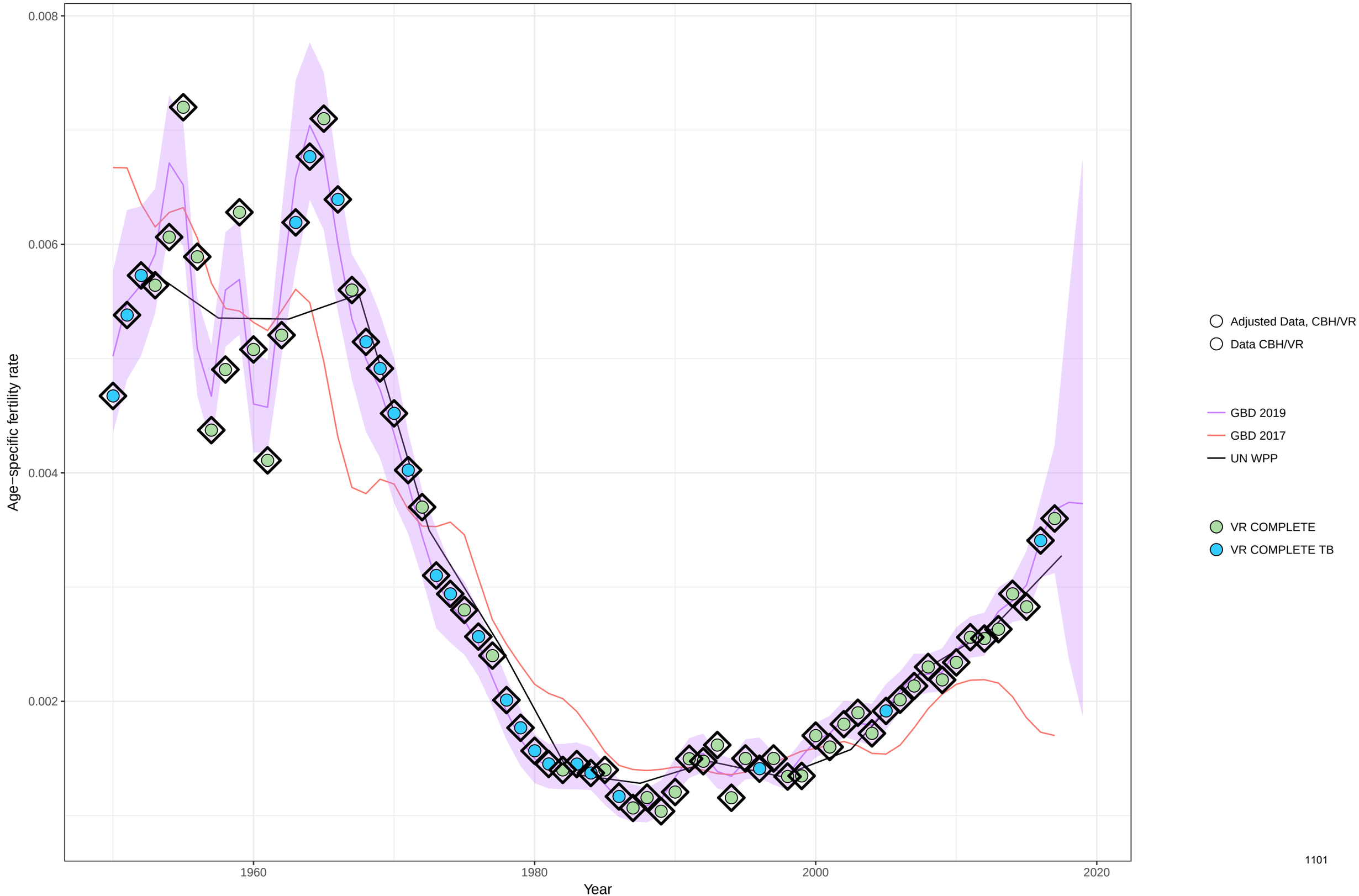

Age−specific fertility fitted trend lines, 1950−2019: Israel, Ages: 50−54
Data points enclosed with a diamond are reference sources

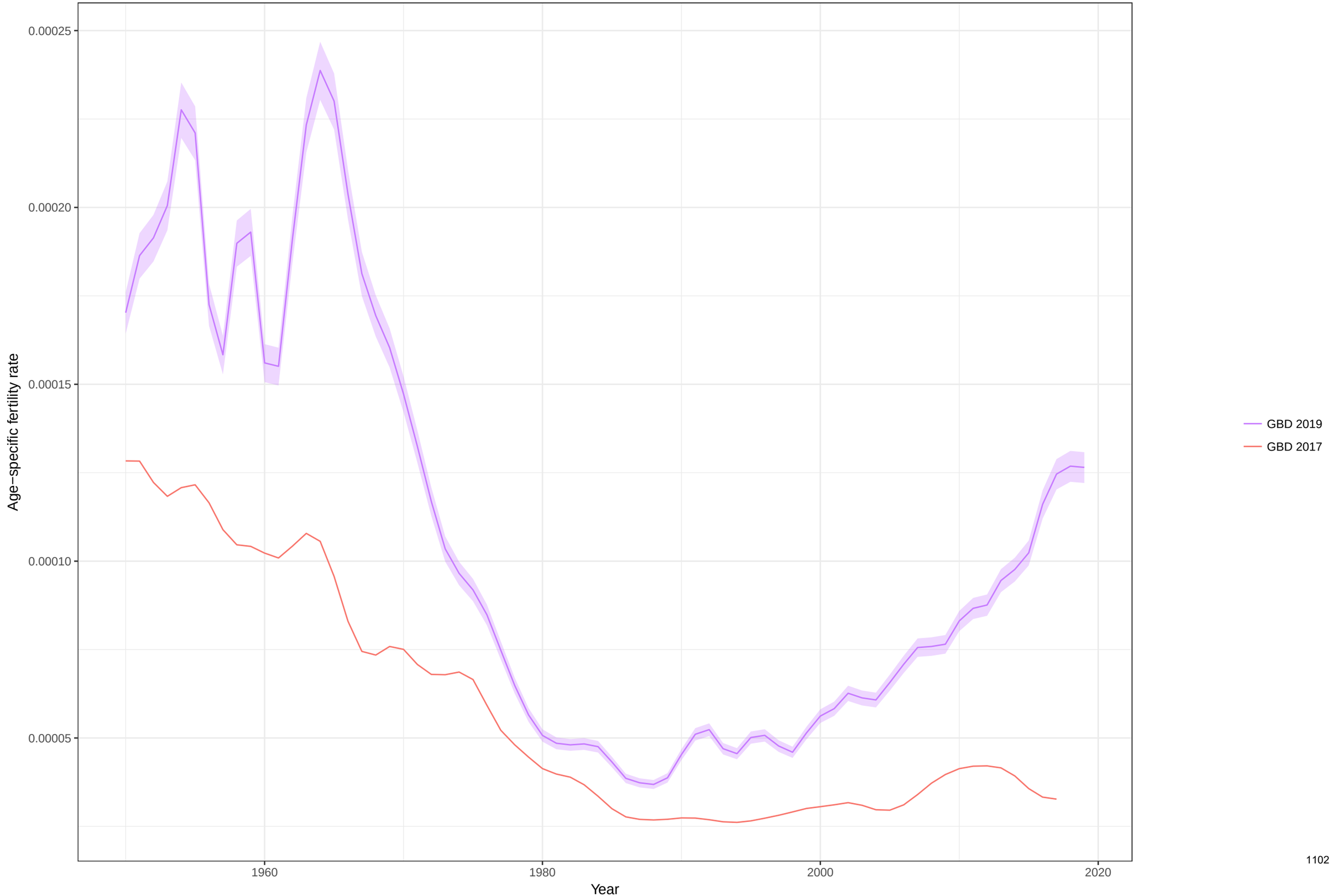

Total fertility rate fitted trend lines, 1950−2019: Israel TFR
Data points enclosed with a diamond are reference sources

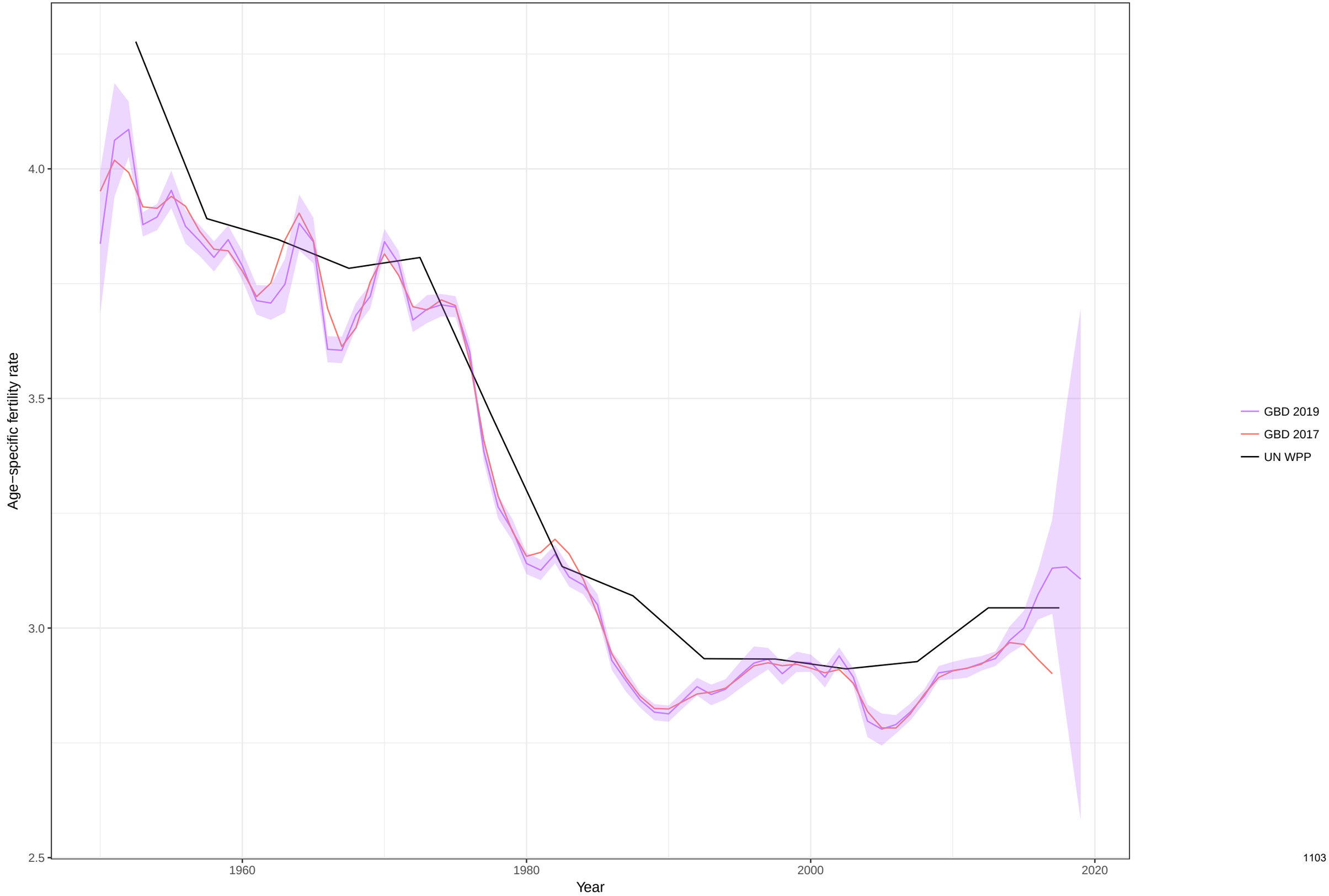

Age−specific fertility fitted trend lines, 1950−2019: Italy, Ages: 10−14
Data points enclosed with a diamond are reference sources

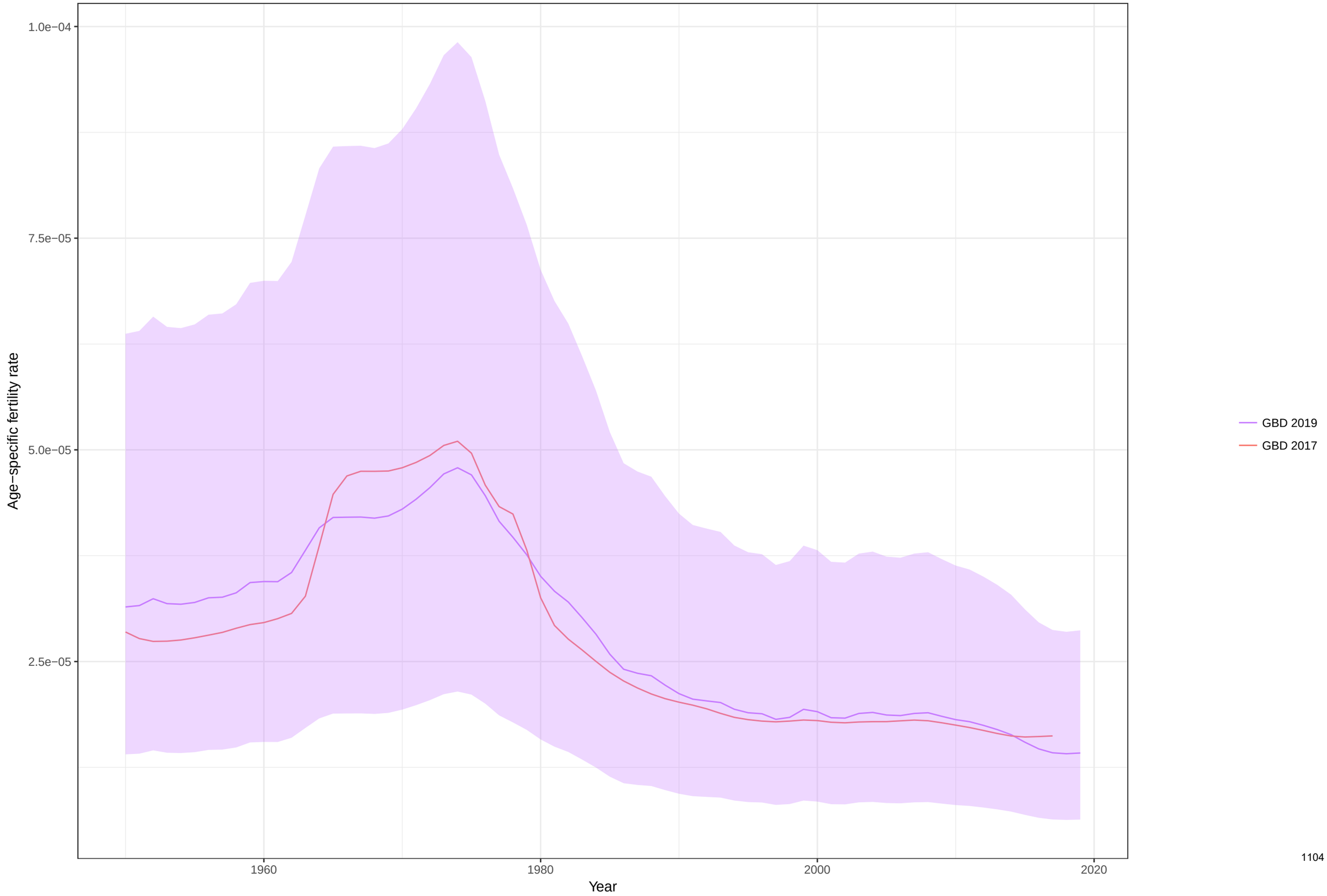

Age−specific fertility fitted trend lines, 1950−2019: Italy, Ages: 15−19
Data points enclosed with a diamond are reference sources

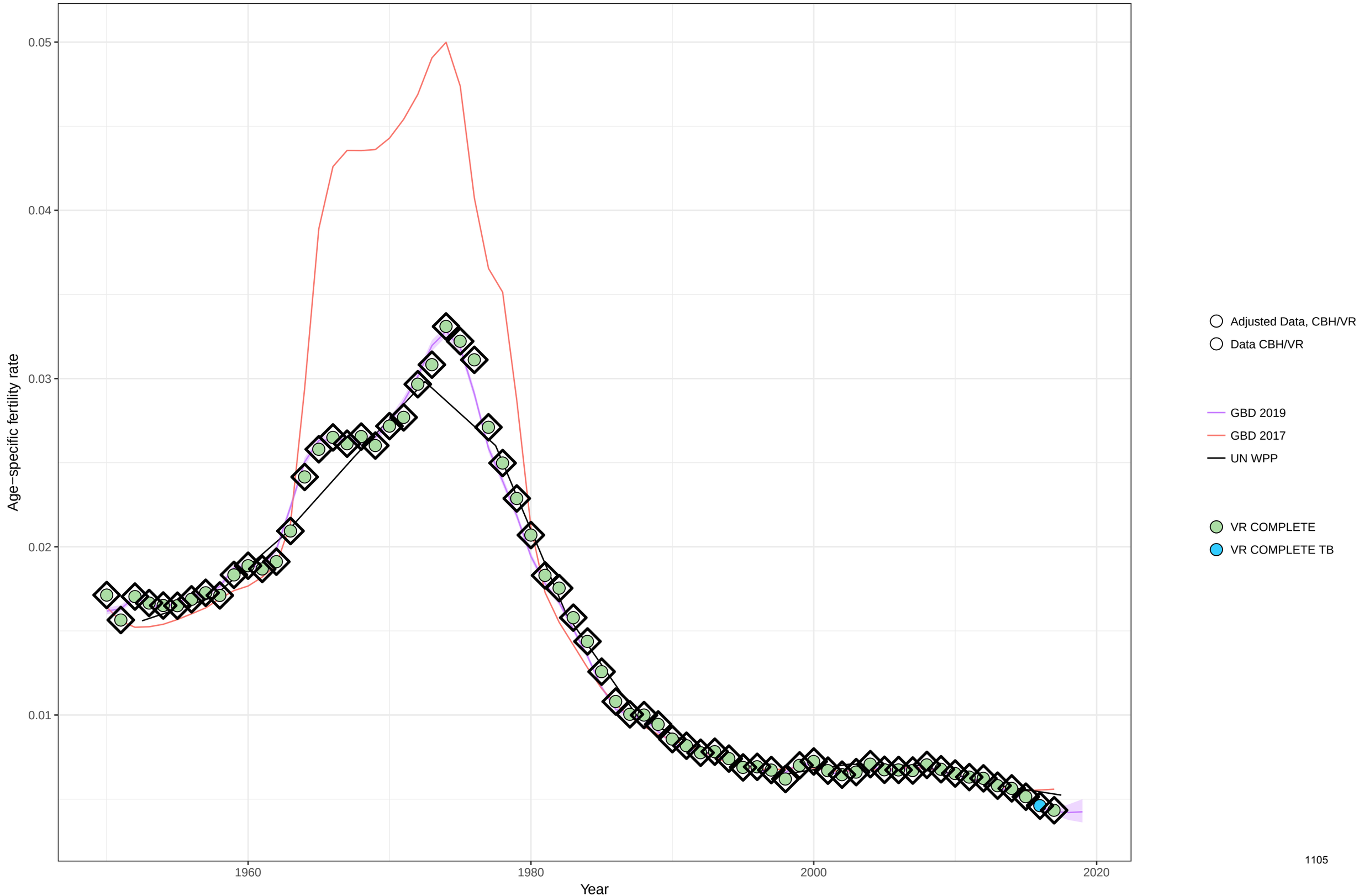

Age−specific fertility fitted trend lines, 1950−2019: Italy, Ages: 20−24
Data points enclosed with a diamond are reference sources

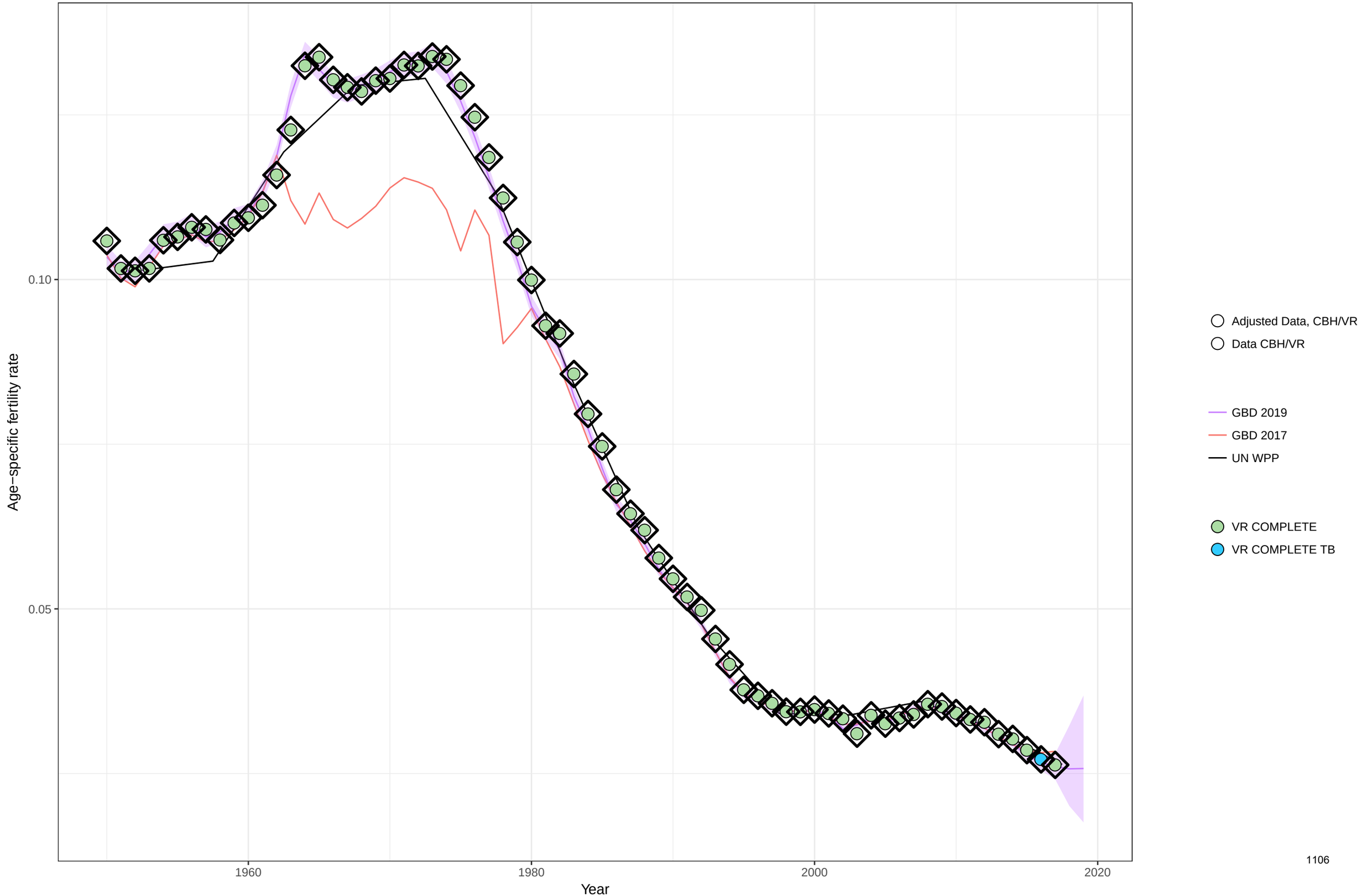

Age−specific fertility fitted trend lines, 1950−2019: Italy, Ages: 25−29
Data points enclosed with a diamond are reference sources

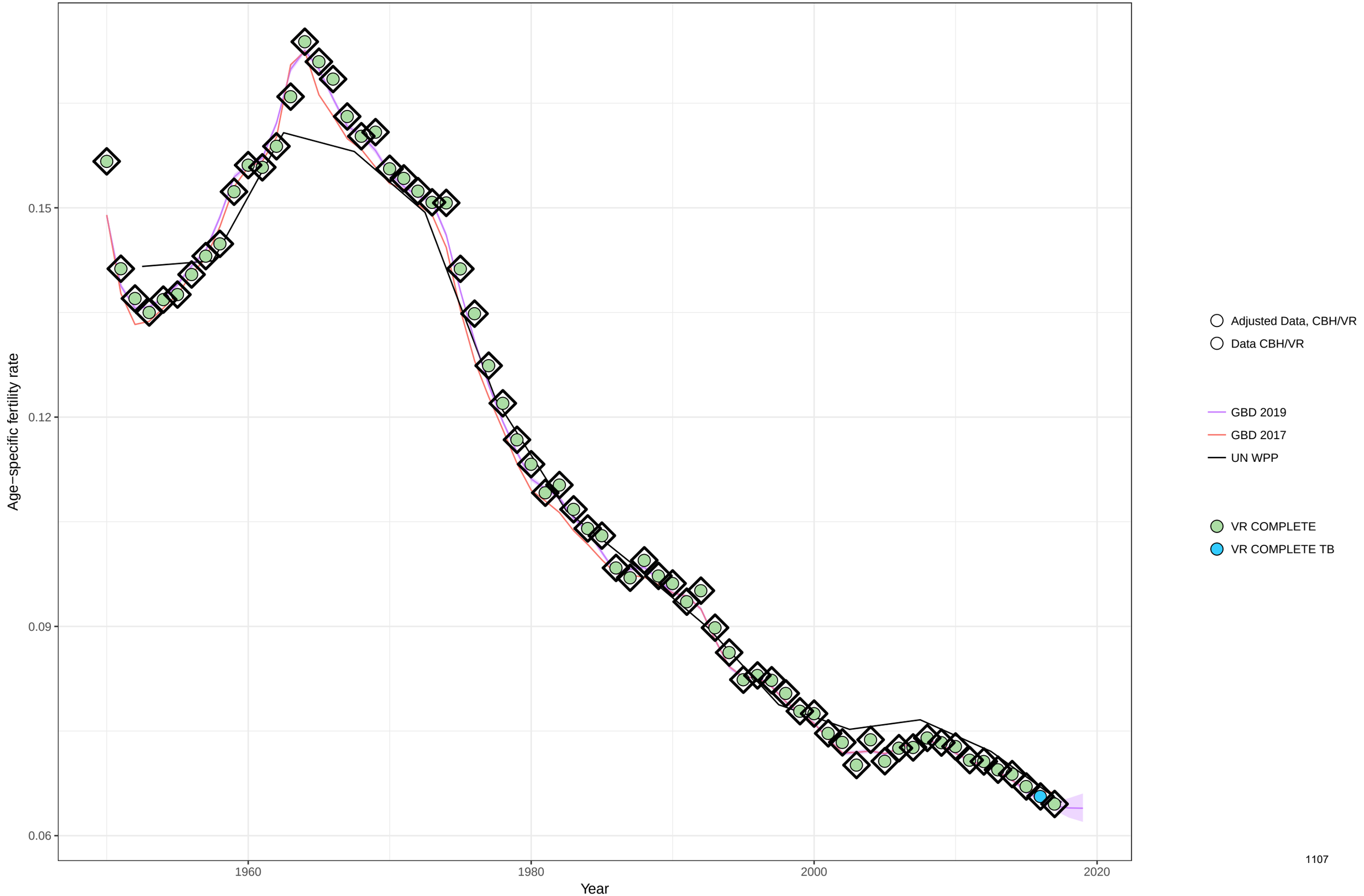

Age−specific fertility fitted trend lines, 1950−2019: Italy, Ages: 30−34
Data points enclosed with a diamond are reference sources

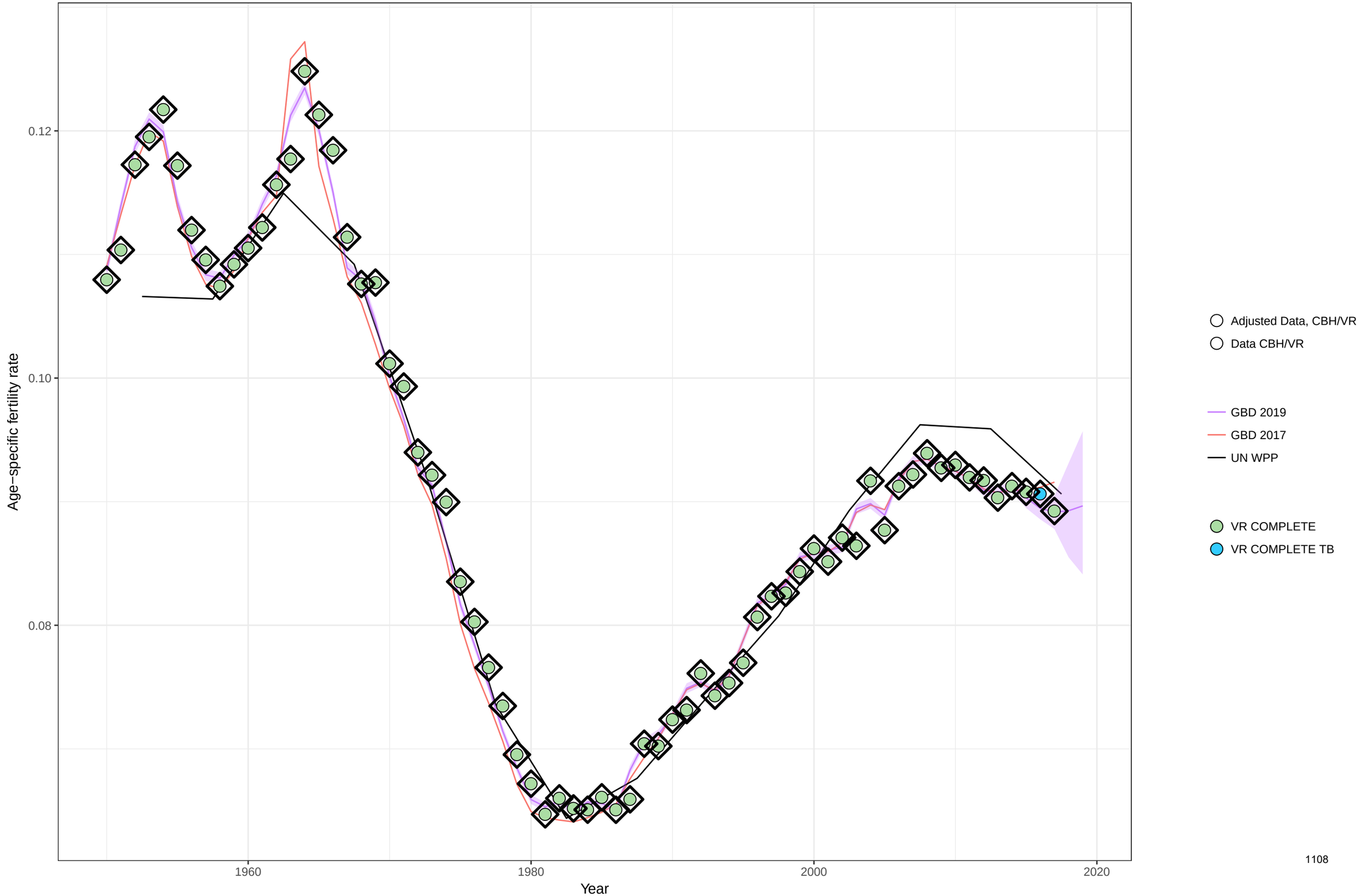

Age−specific fertility fitted trend lines, 1950−2019: Italy, Ages: 35−39
Data points enclosed with a diamond are reference sources

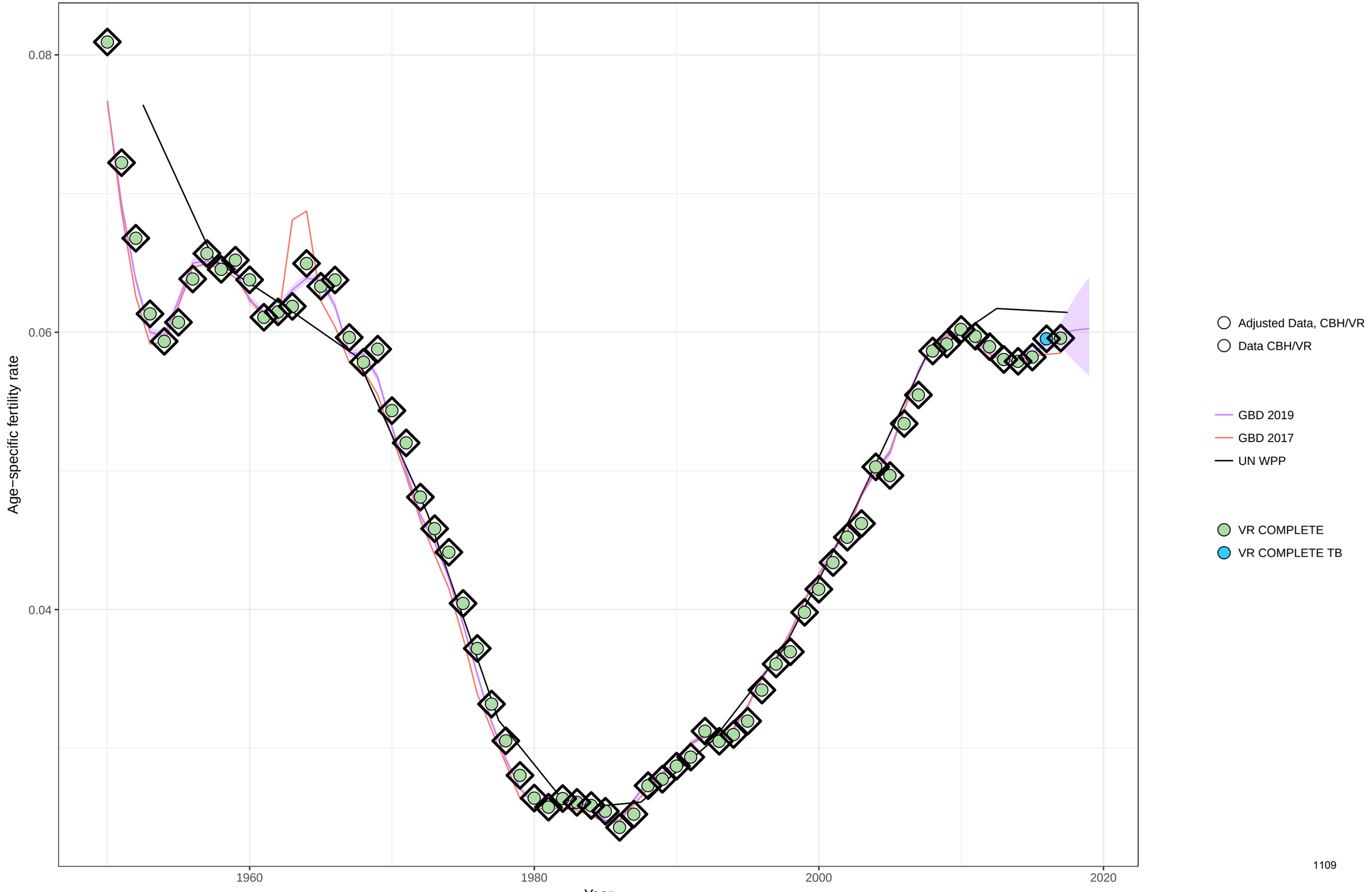

Age−specific fertility fitted trend lines, 1950−2019: Italy, Ages: 40−44
Data points enclosed with a diamond are reference sources

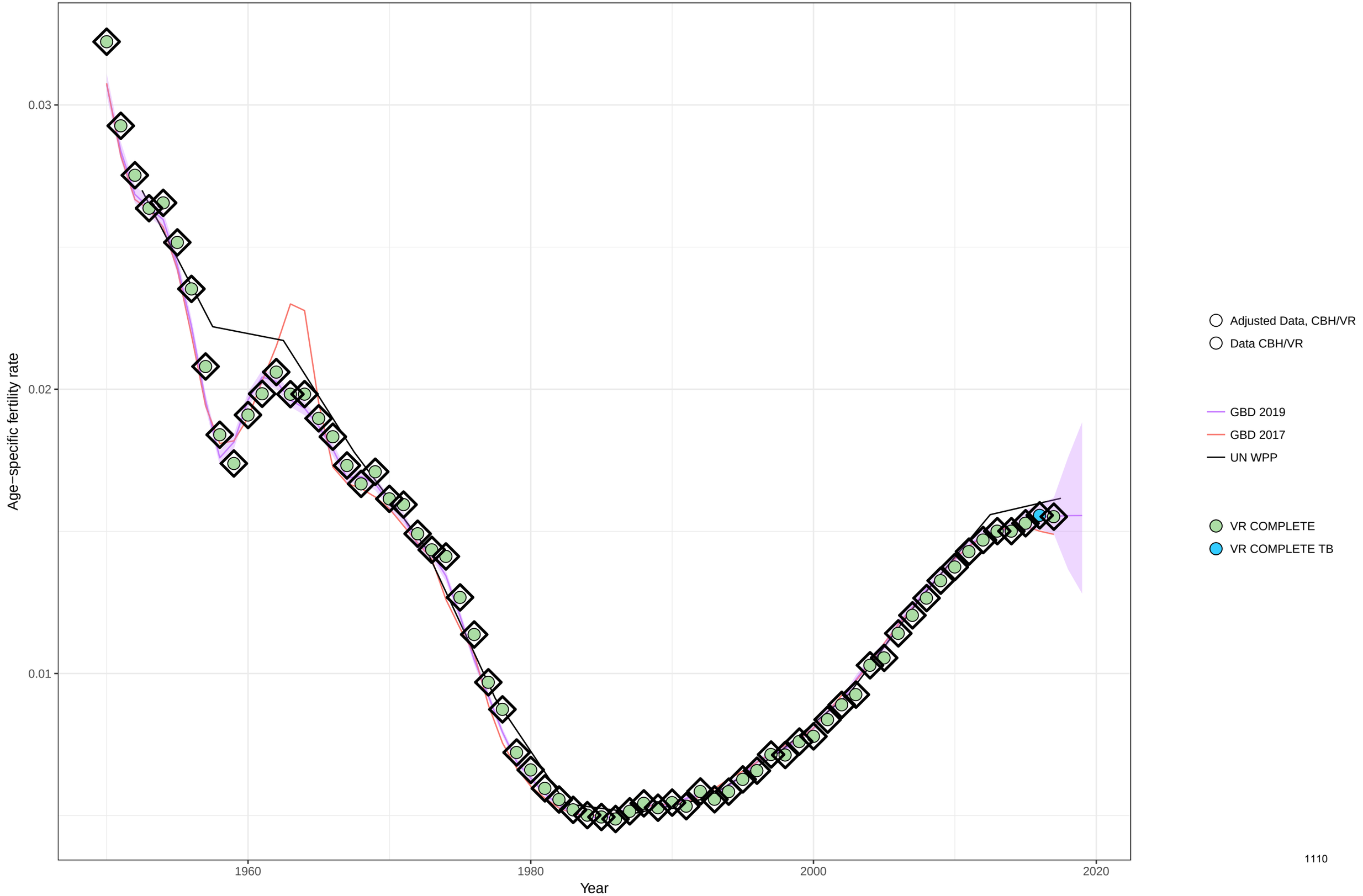

Age−specific fertility fitted trend lines, 1950−2019: Italy, Ages: 45−49
Data points enclosed with a diamond are reference sources

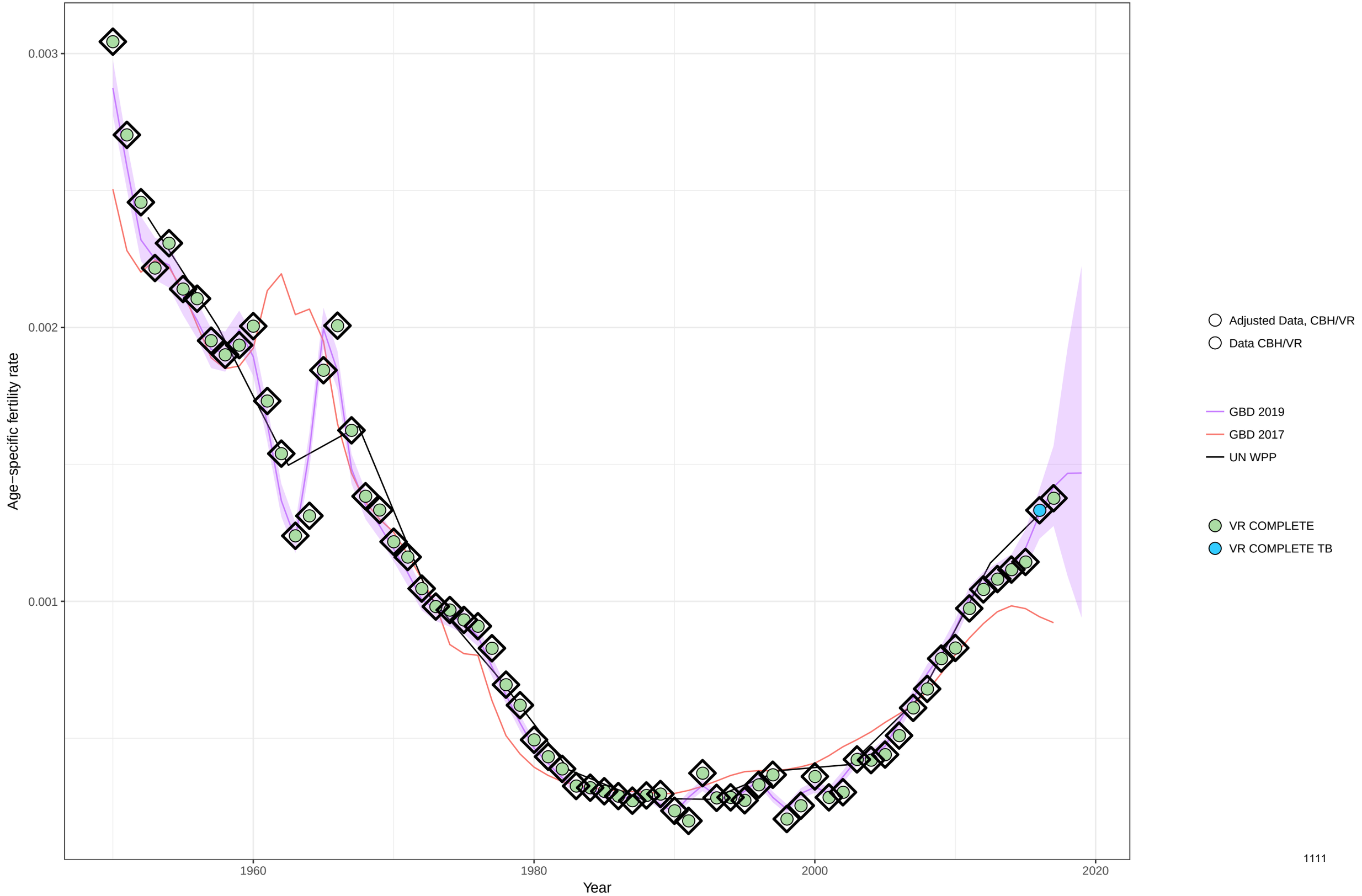

Age−specific fertility fitted trend lines, 1950−2019: Italy, Ages: 50−54
Data points enclosed with a diamond are reference sources

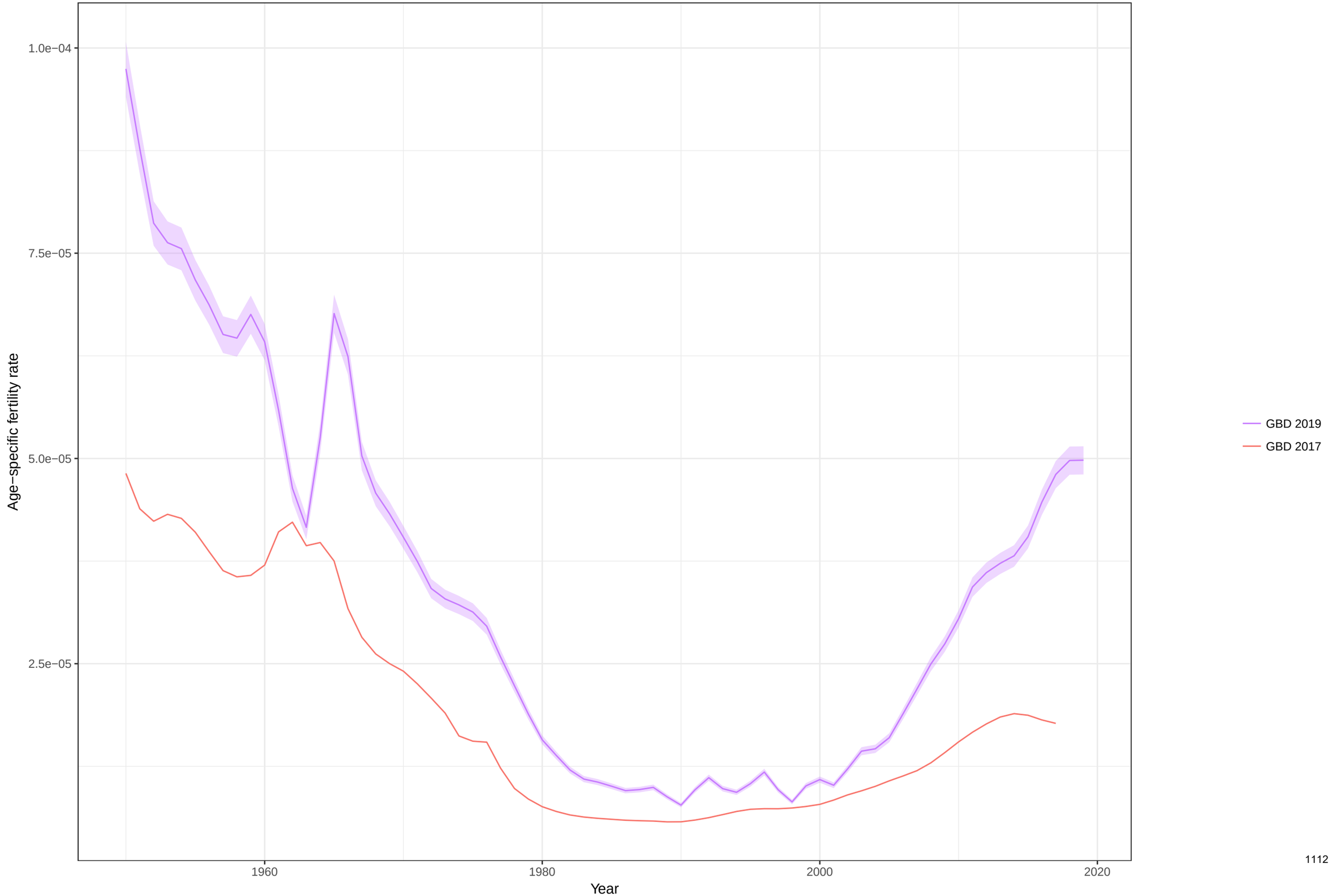

Total fertility rate fitted trend lines, 1950−2019: Italy TFR
Data points enclosed with a diamond are reference sources

Age−specific fertility fitted trend lines, 1950−2019: Jamaica, Ages: 10−14
Data points enclosed with a diamond are reference sources

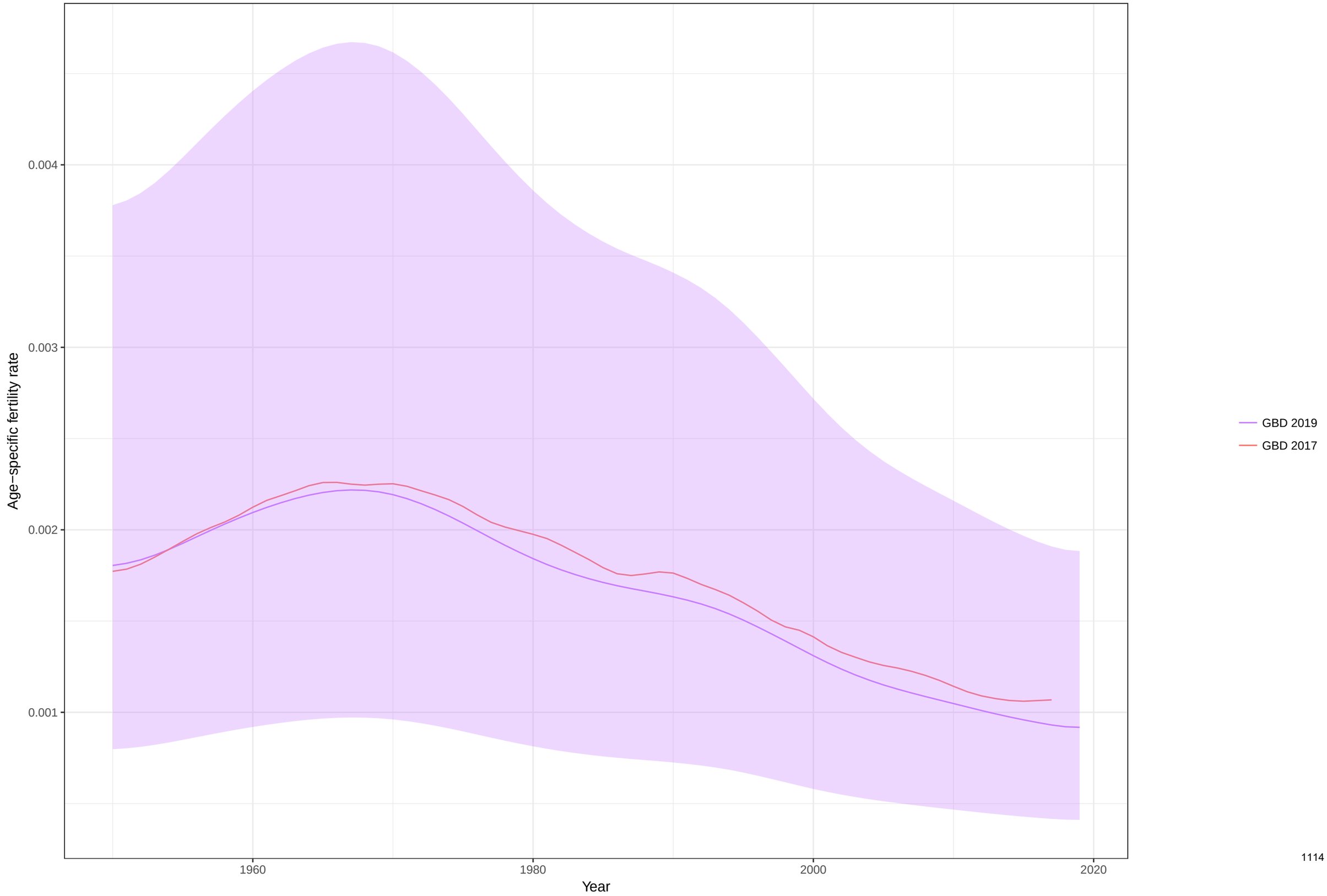

Age−specific fertility fitted trend lines, 1950−2019: Jamaica, Ages: 15−19
Data points enclosed with a diamond are reference sources

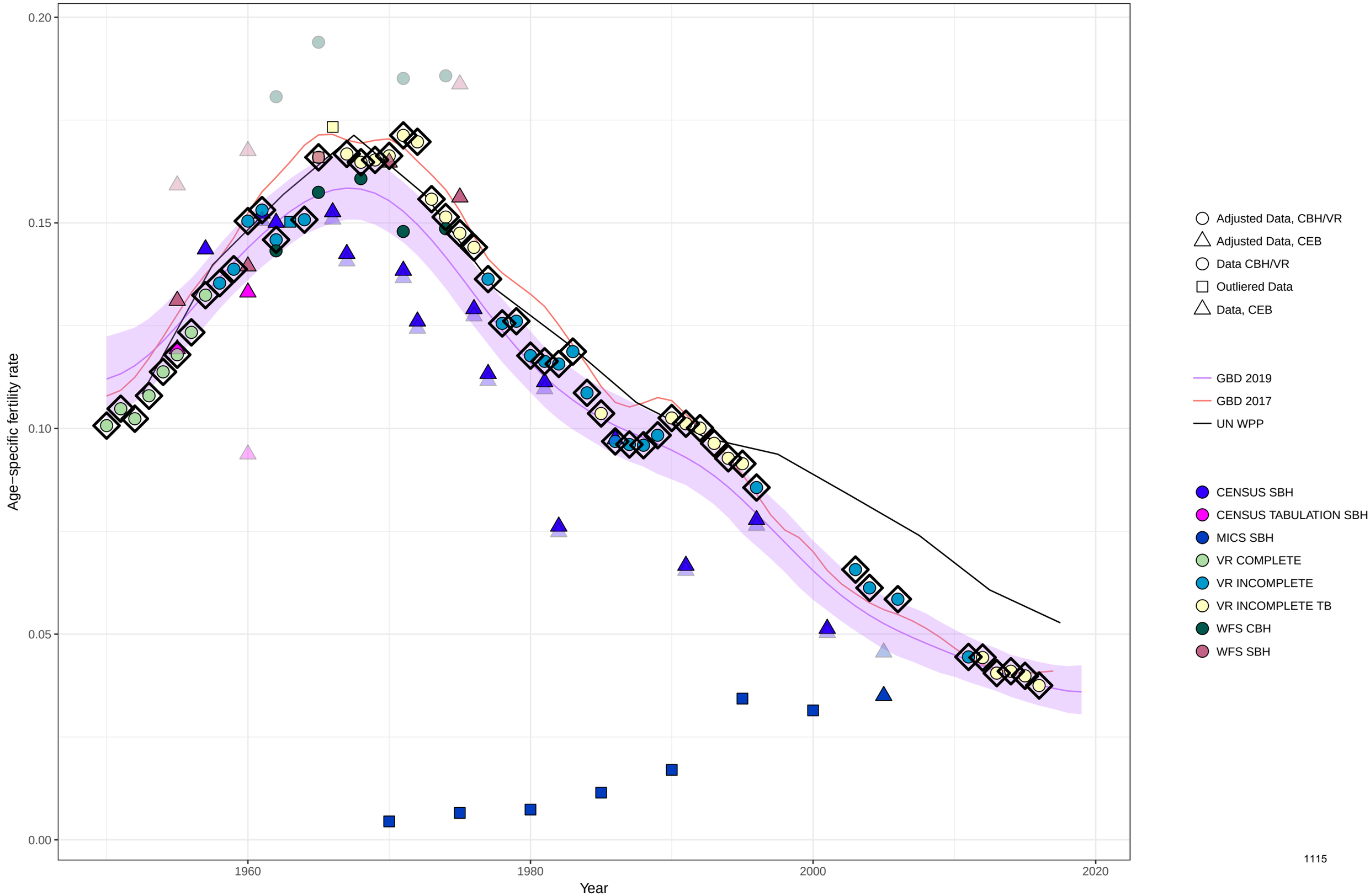

Age−specific fertility fitted trend lines, 1950−2019: Jamaica, Ages: 20−24
Data points enclosed with a diamond are reference sources

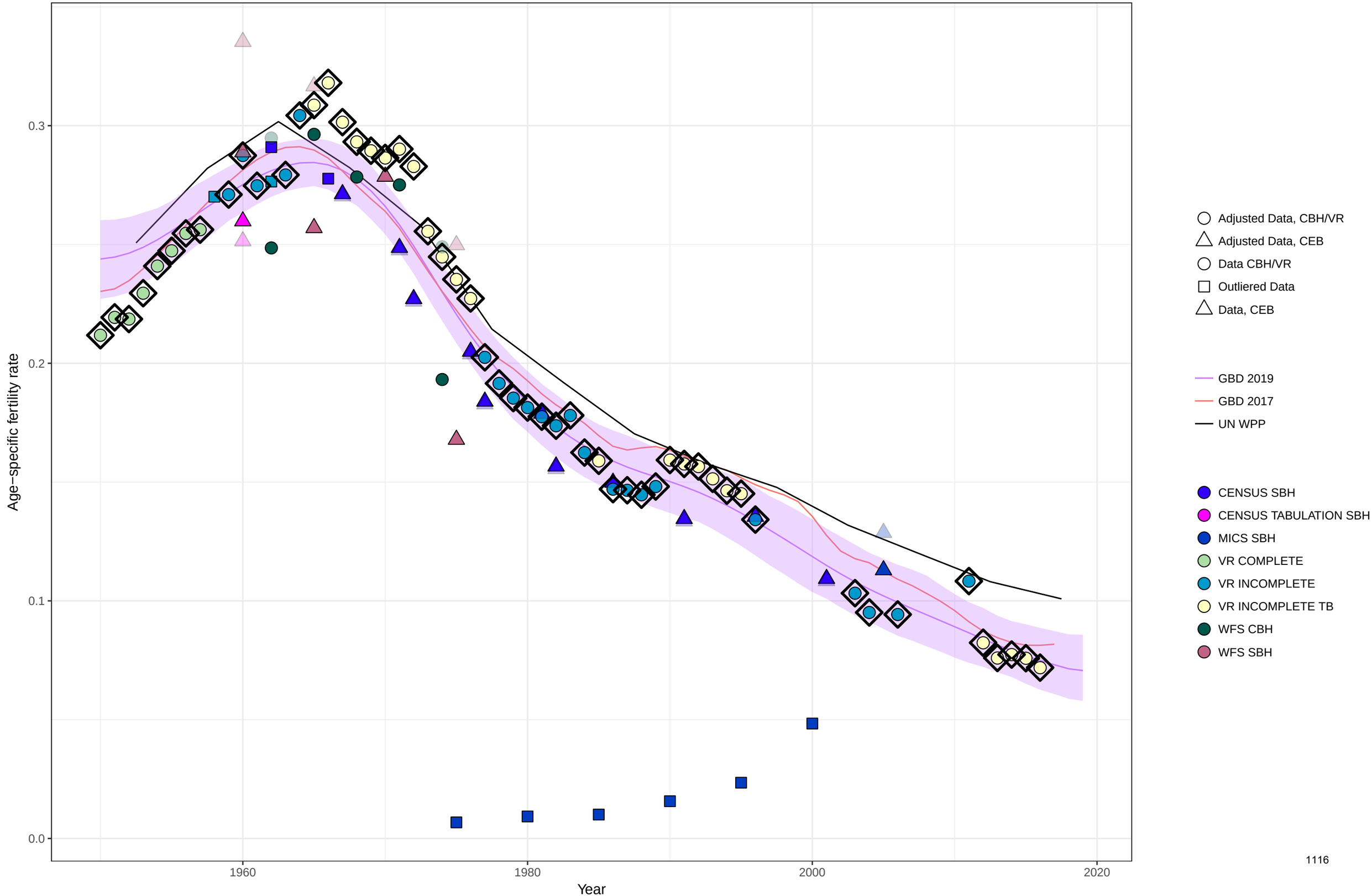

Age−specific fertility fitted trend lines, 1950−2019: Jamaica, Ages: 25−29
Data points enclosed with a diamond are reference sources

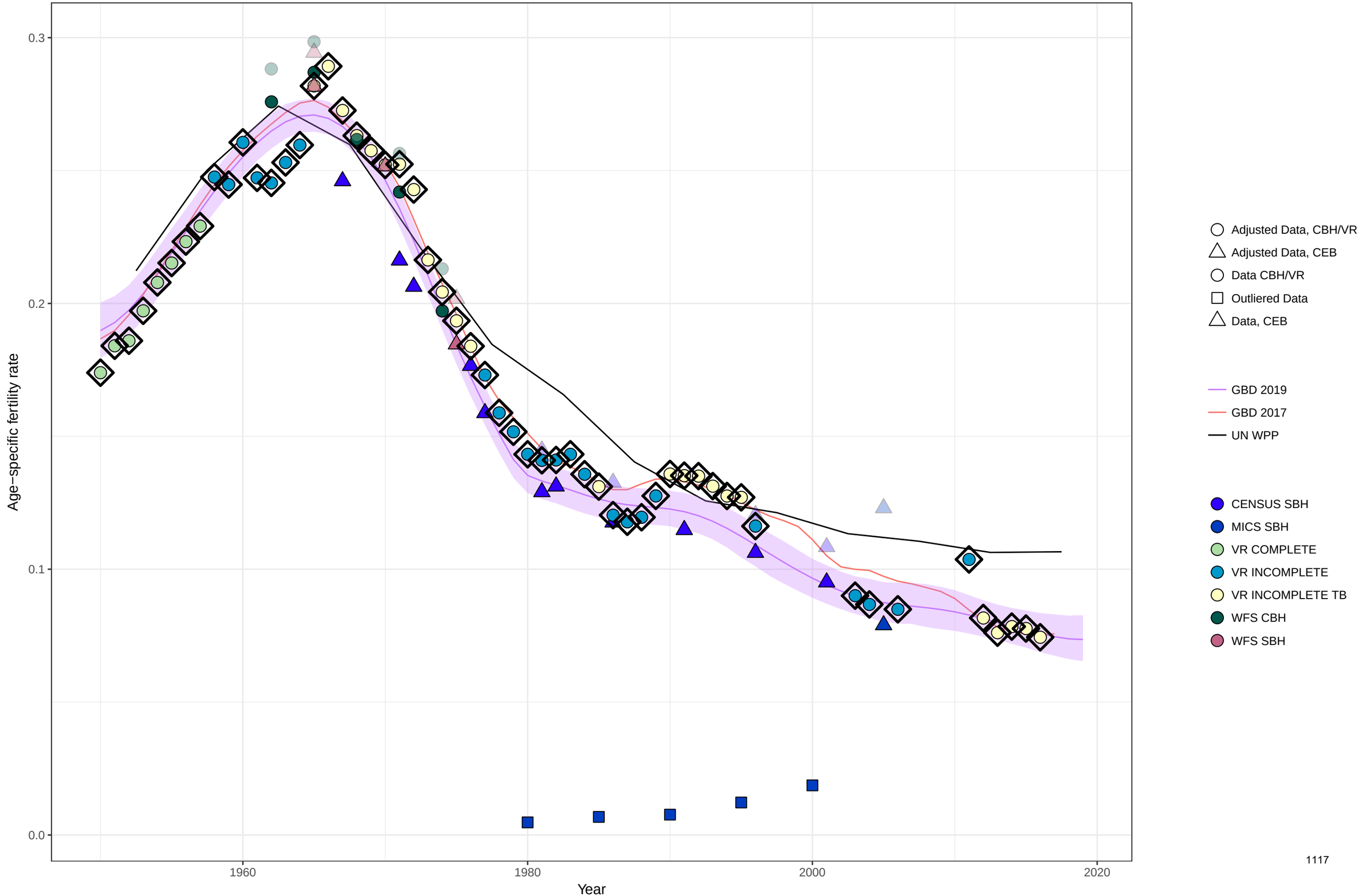

Age−specific fertility fitted trend lines, 1950−2019: Jamaica, Ages: 30−34
Data points enclosed with a diamond are reference sources

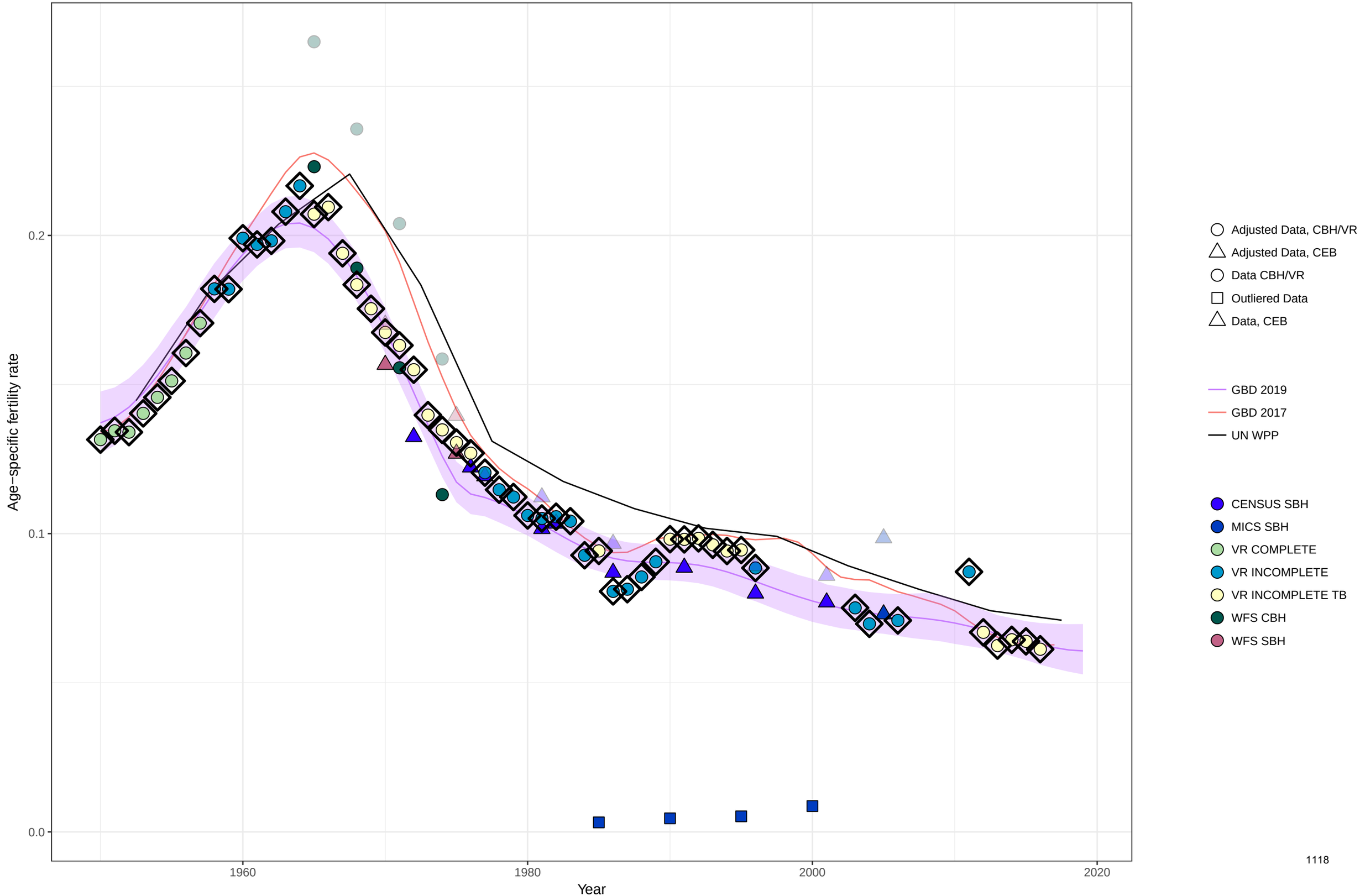

Age−specific fertility fitted trend lines, 1950−2019: Jamaica, Ages: 35−39
Data points enclosed with a diamond are reference sources

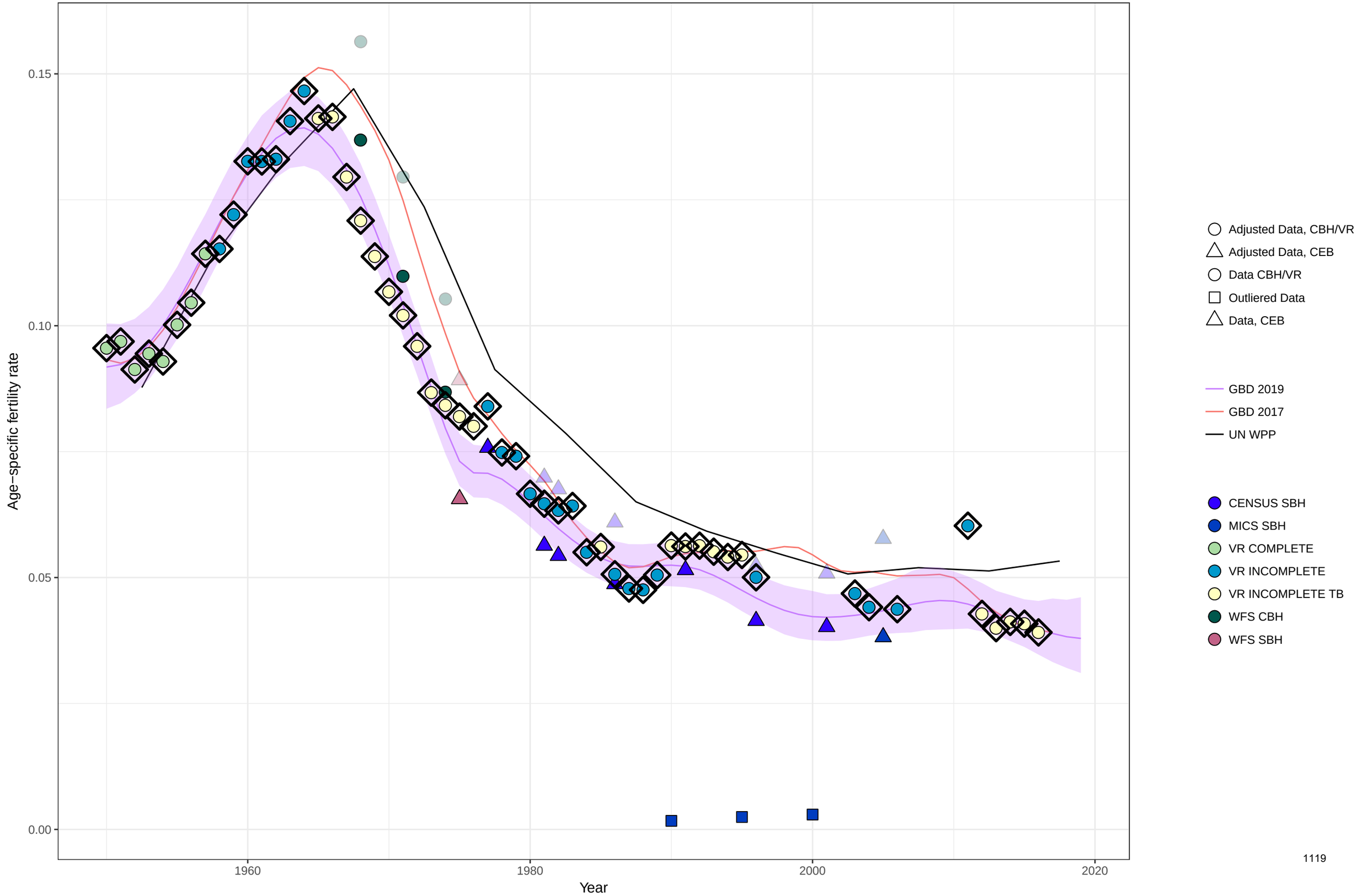

Age−specific fertility fitted trend lines, 1950−2019: Jamaica, Ages: 40−44
Data points enclosed with a diamond are reference sources

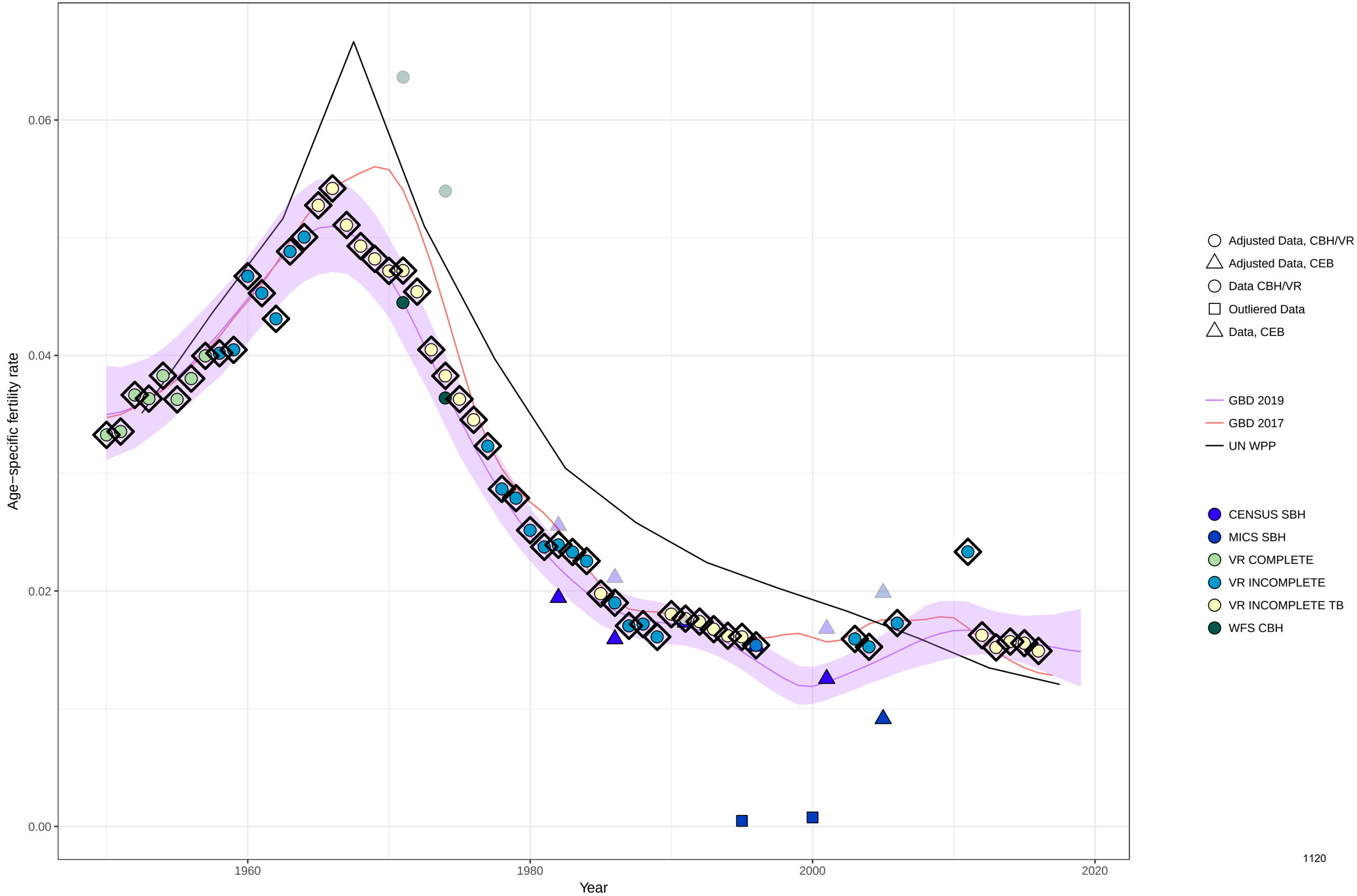

Age−specific fertility fitted trend lines, 1950−2019: Jamaica, Ages: 45−49
Data points enclosed with a diamond are reference sources

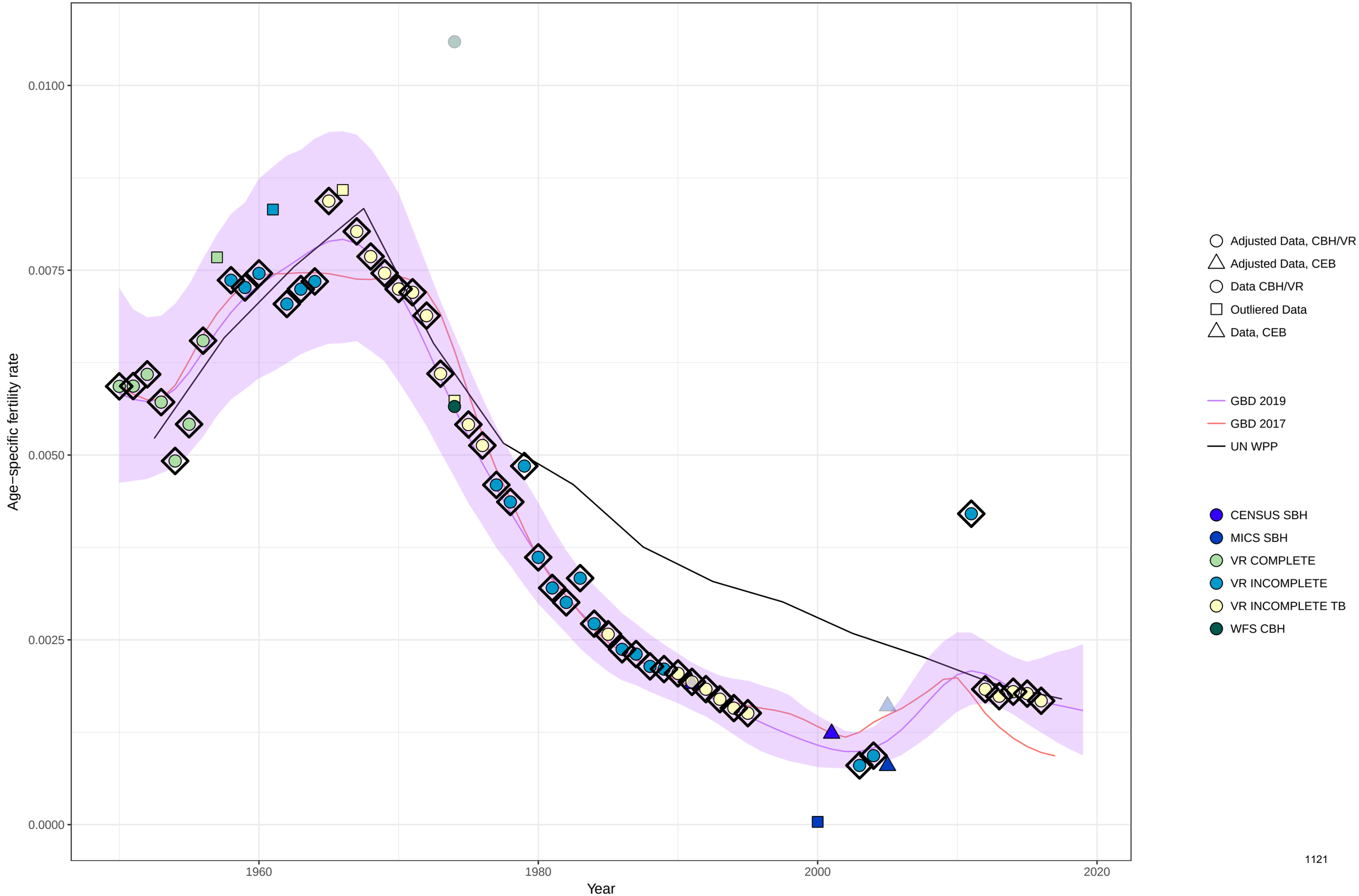

Age−specific fertility fitted trend lines, 1950−2019: Jamaica, Ages: 50−54
Data points enclosed with a diamond are reference sources

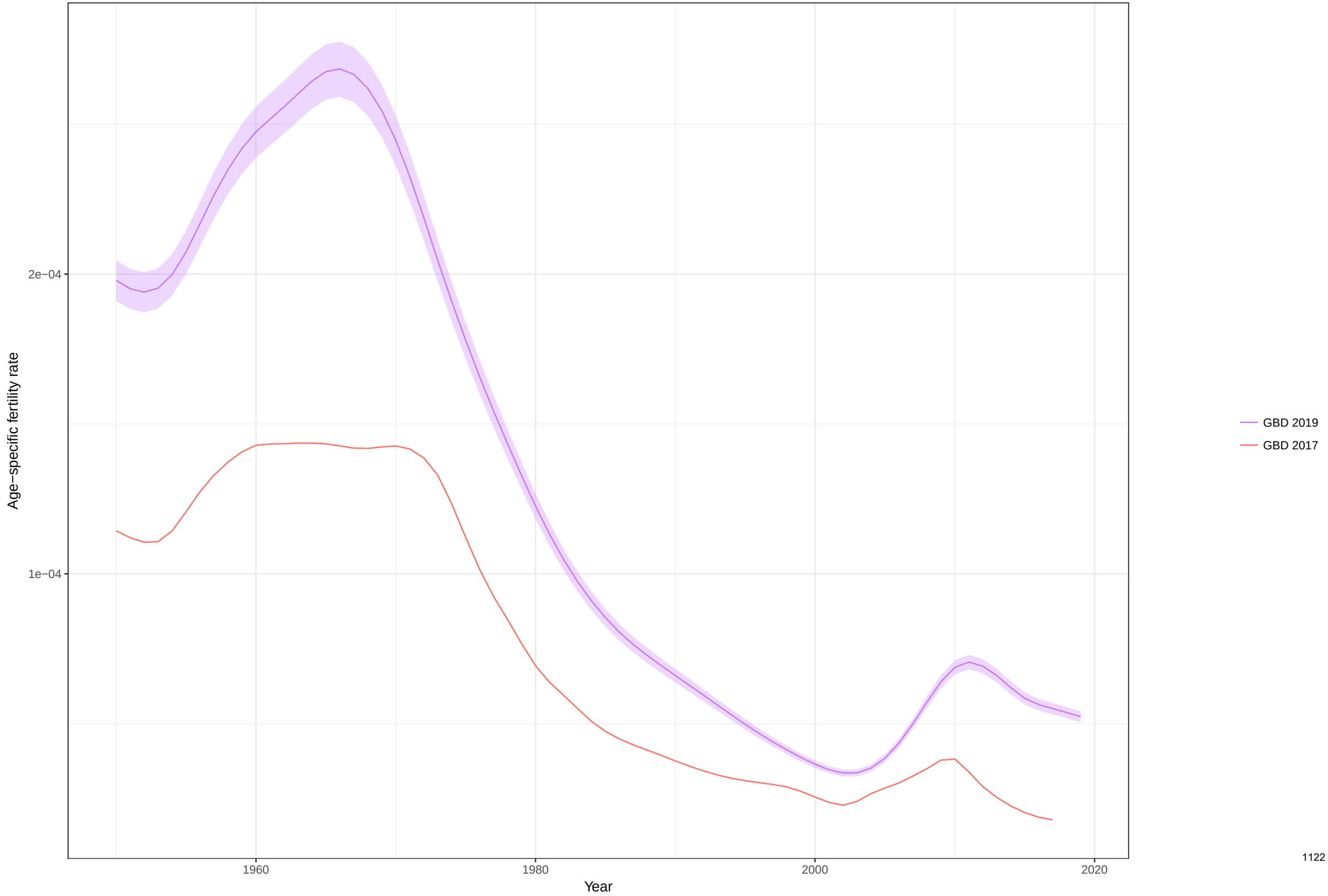

Total fertility rate fitted trend lines, 1950−2019: Jamaica TFR
Data points enclosed with a diamond are reference sources

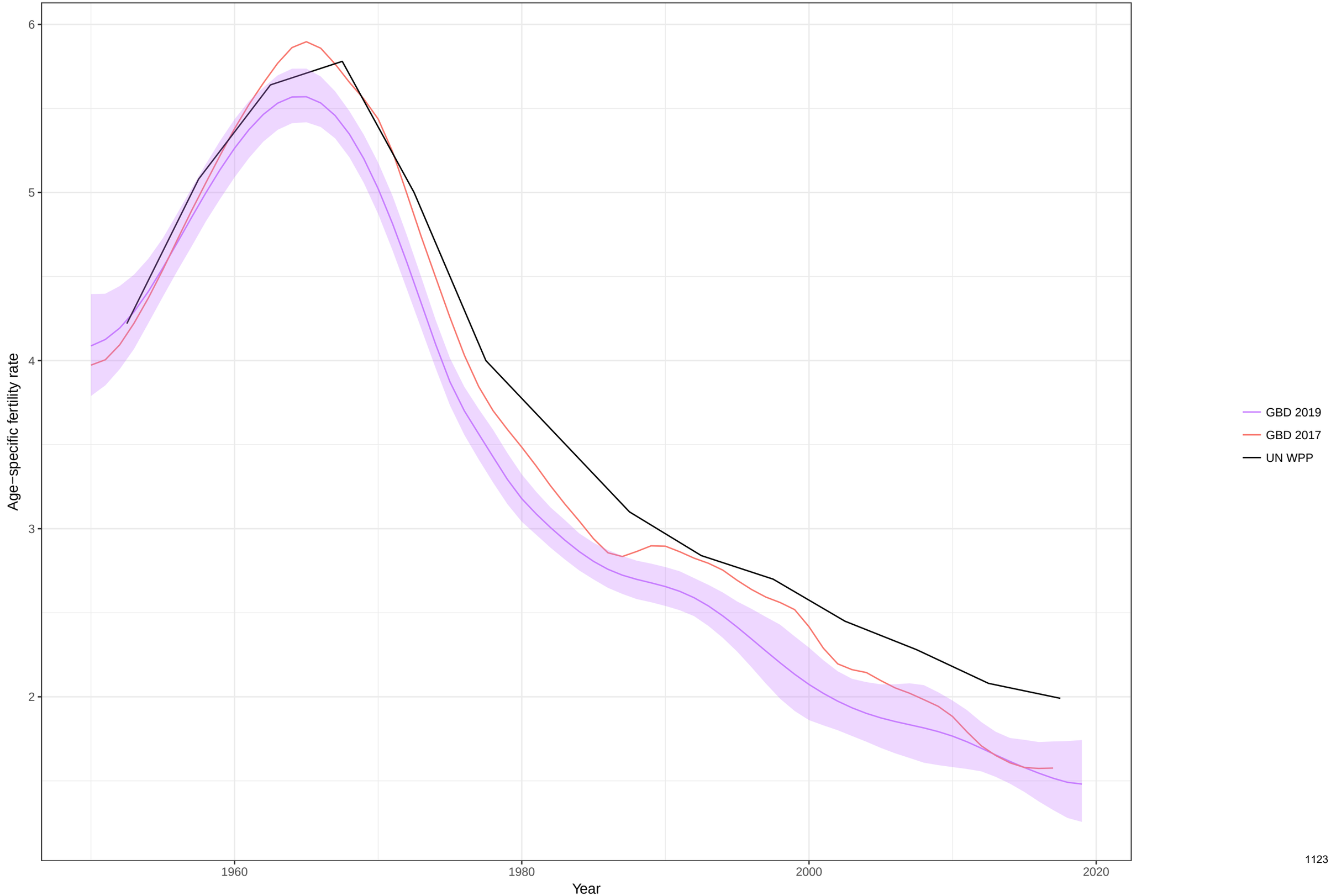

Age−specific fertility fitted trend lines, 1950−2019: Jordan, Ages: 10−14
Data points enclosed with a diamond are reference sources

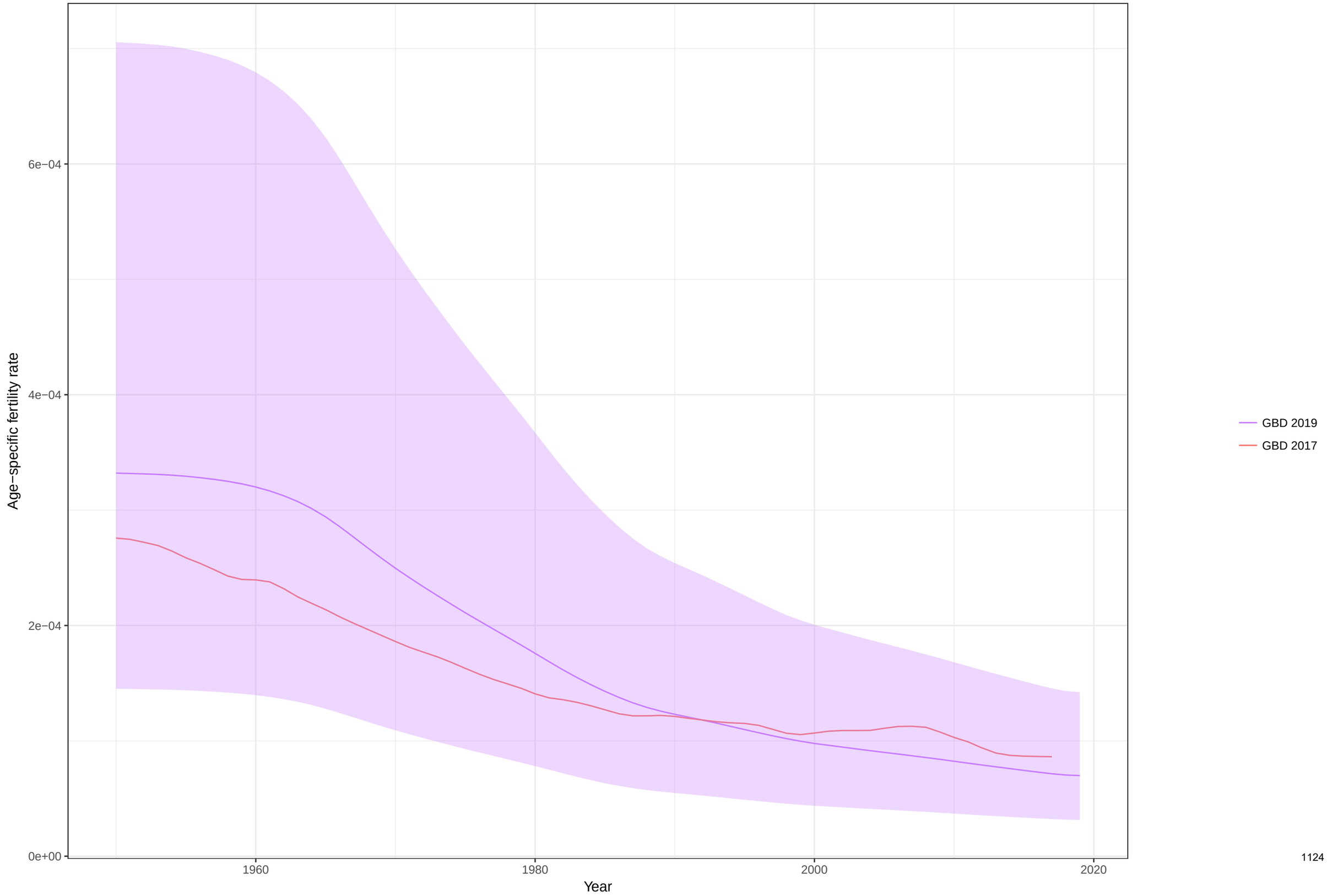

Age−specific fertility fitted trend lines, 1950−2019: Jordan, Ages: 15−19
Data points enclosed with a diamond are reference sources

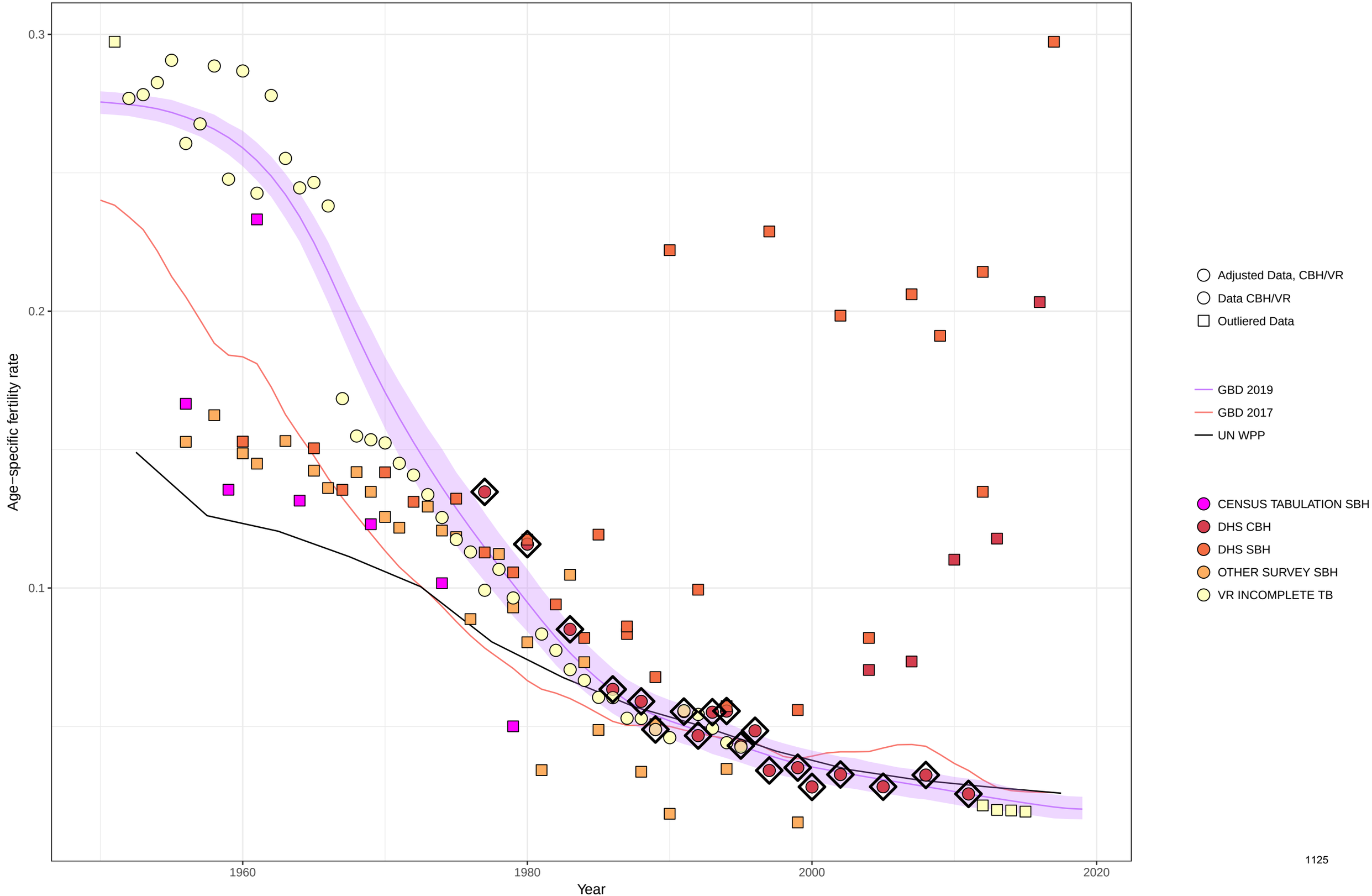

Age−specific fertility fitted trend lines, 1950−2019: Jordan, Ages: 20−24
Data points enclosed with a diamond are reference sources

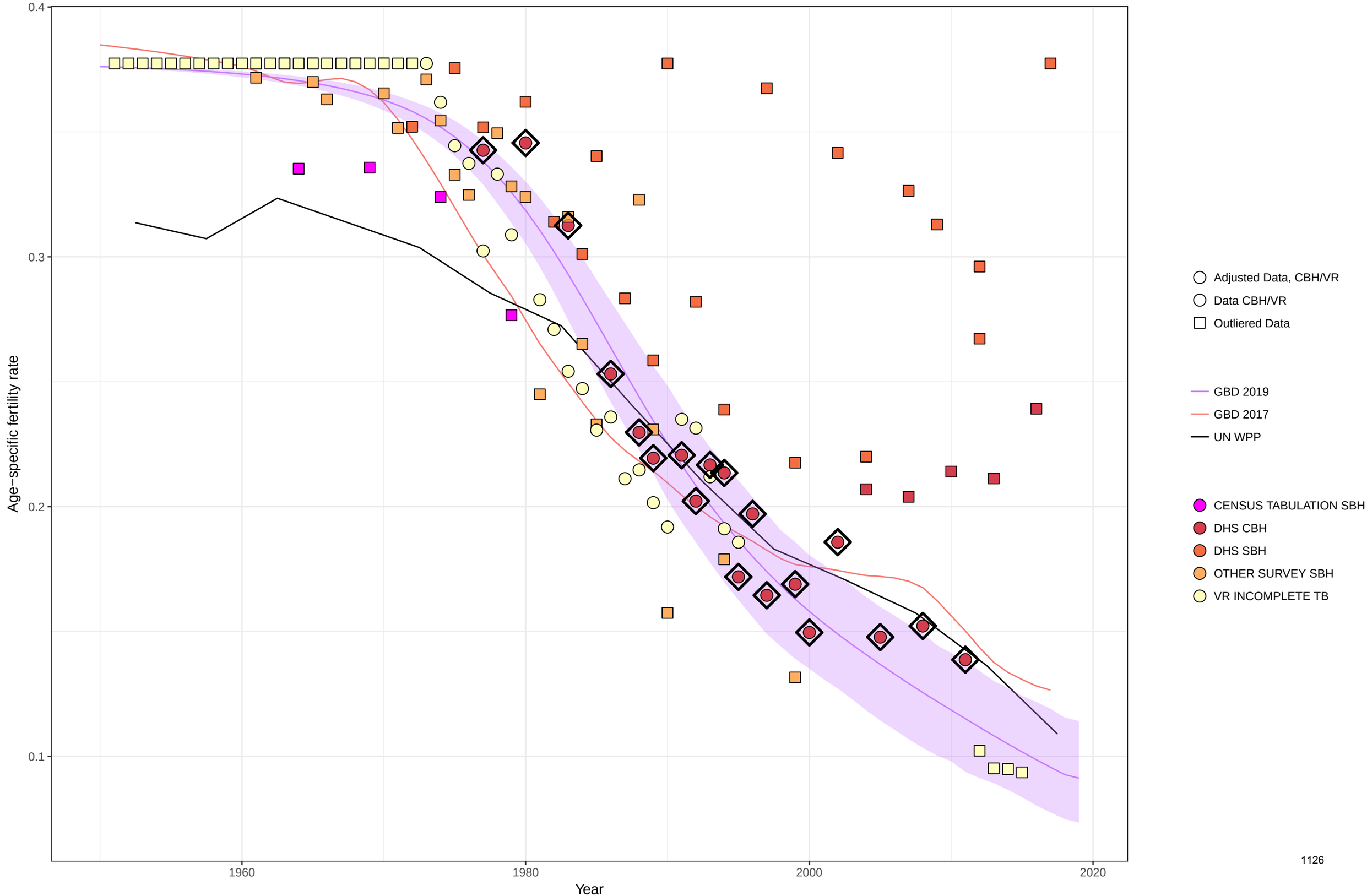

Age−specific fertility fitted trend lines, 1950−2019: Jordan, Ages: 25−29
Data points enclosed with a diamond are reference sources

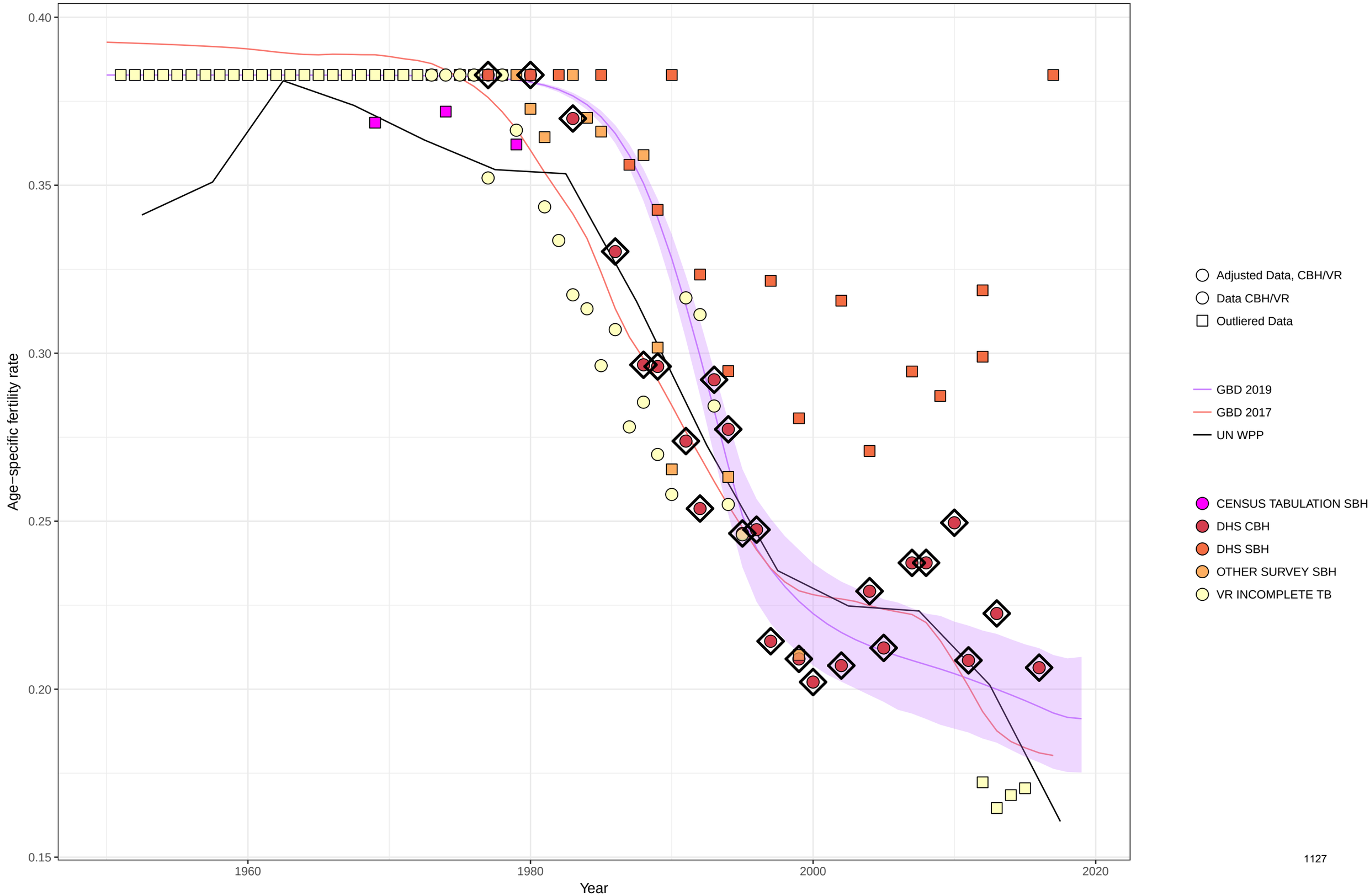

Age−specific fertility fitted trend lines, 1950−2019: Jordan, Ages: 30−34
Data points enclosed with a diamond are reference sources

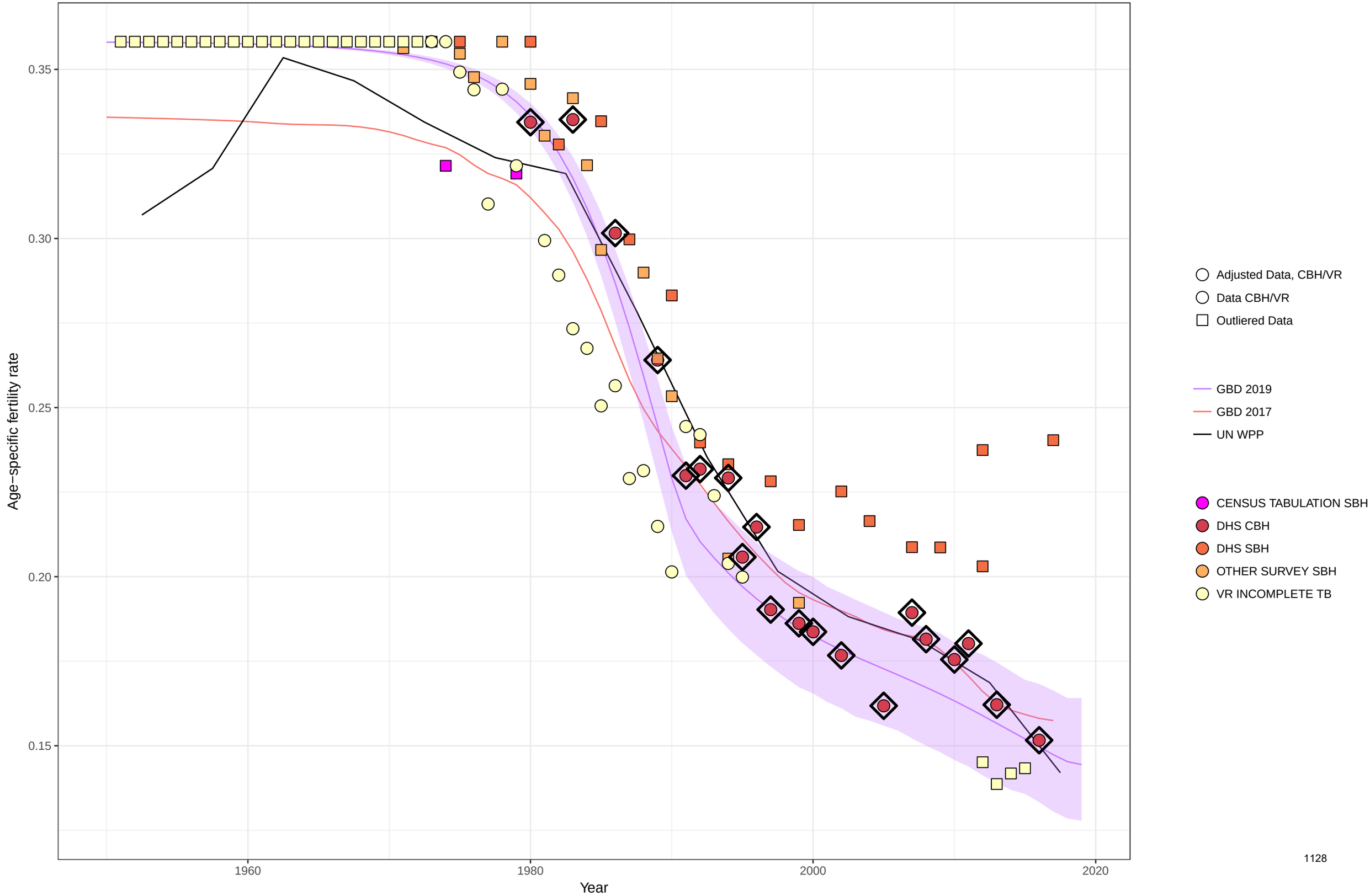

Age−specific fertility fitted trend lines, 1950−2019: Jordan, Ages: 35−39
Data points enclosed with a diamond are reference sources

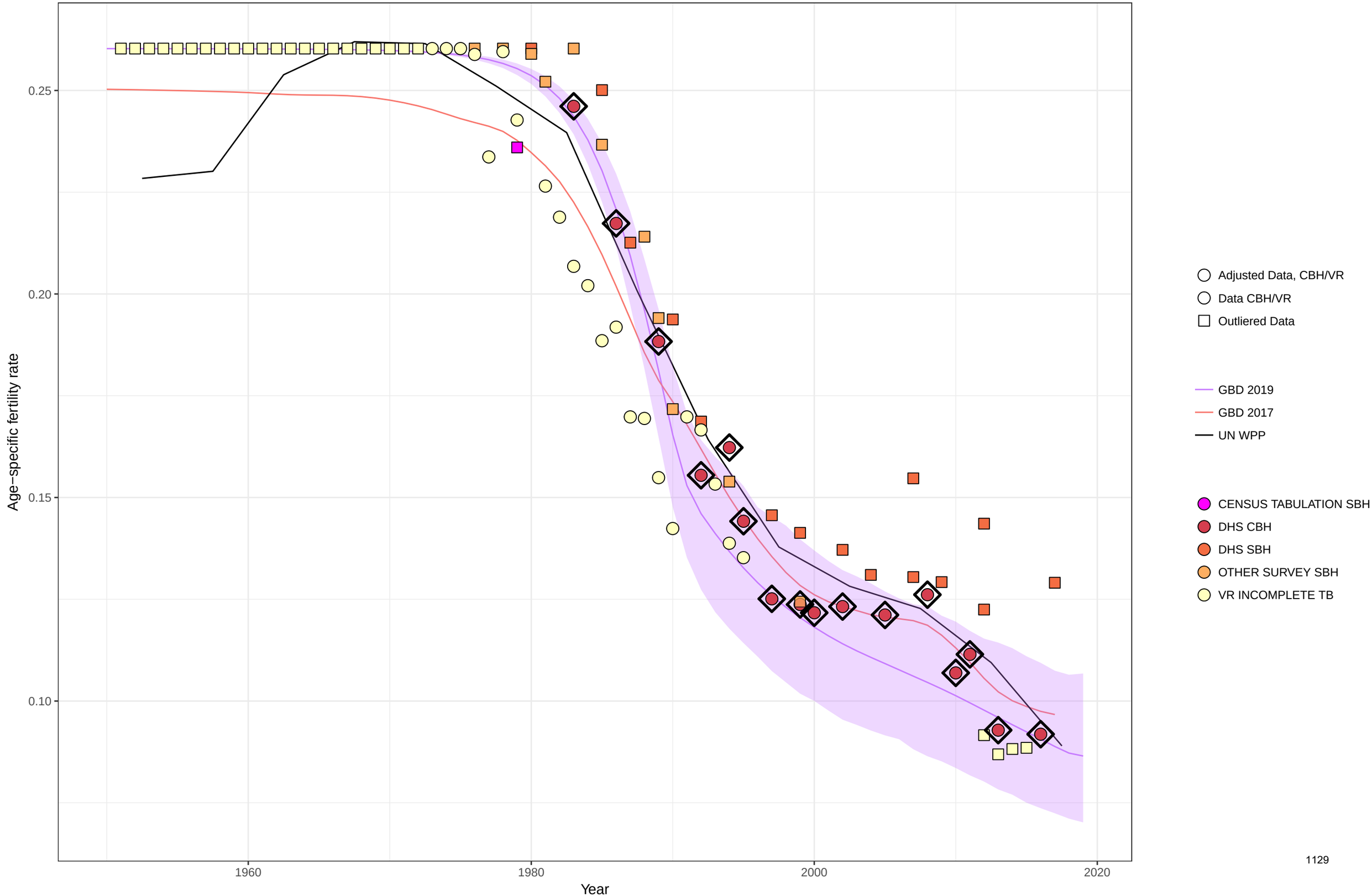

Age−specific fertility fitted trend lines, 1950−2019: Jordan, Ages: 40−44
Data points enclosed with a diamond are reference sources

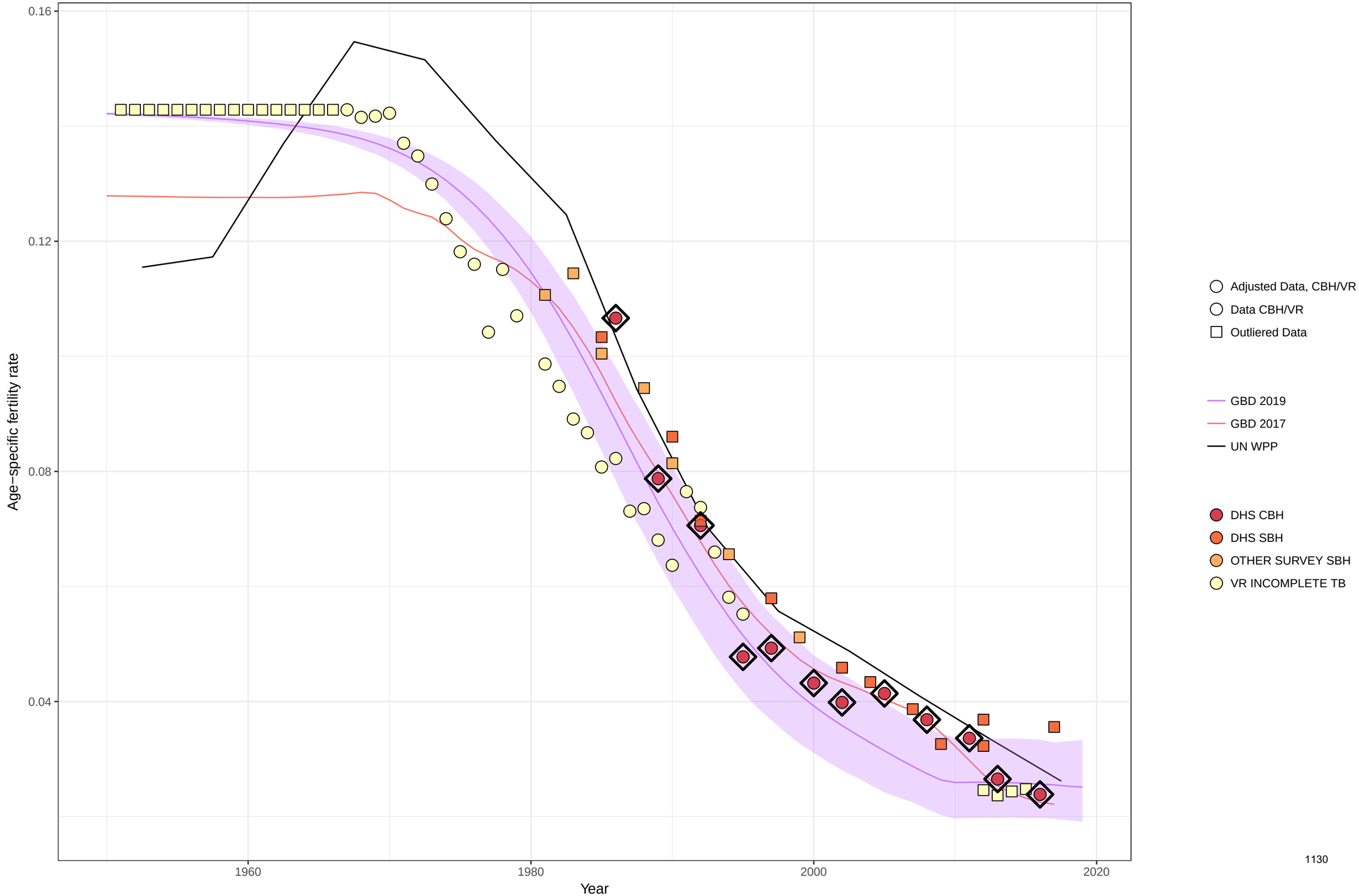

Age−specific fertility fitted trend lines, 1950−2019: Jordan, Ages: 45−49
Data points enclosed with a diamond are reference sources

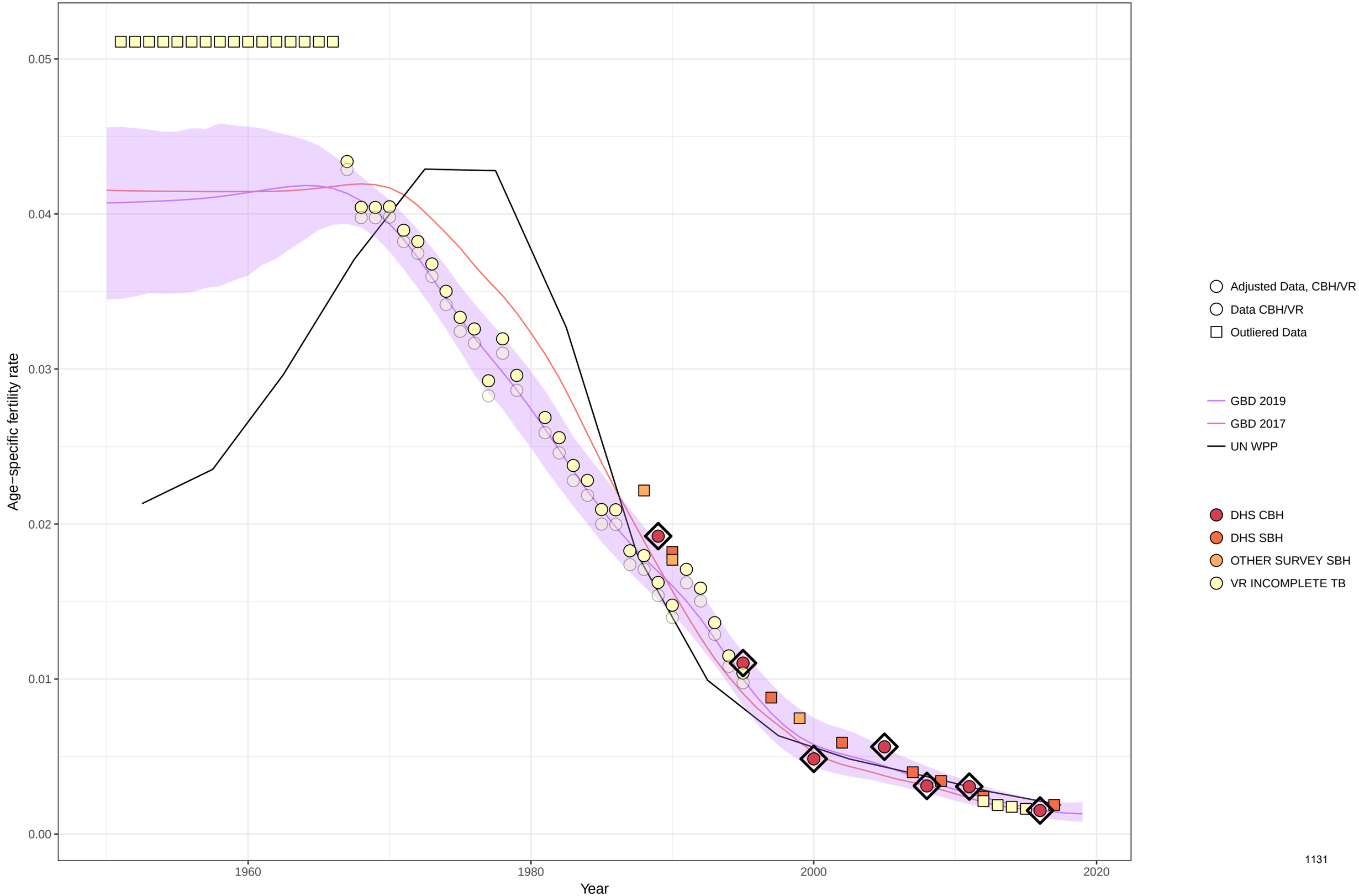

Age−specific fertility fitted trend lines, 1950−2019: Jordan, Ages: 50−54
Data points enclosed with a diamond are reference sources

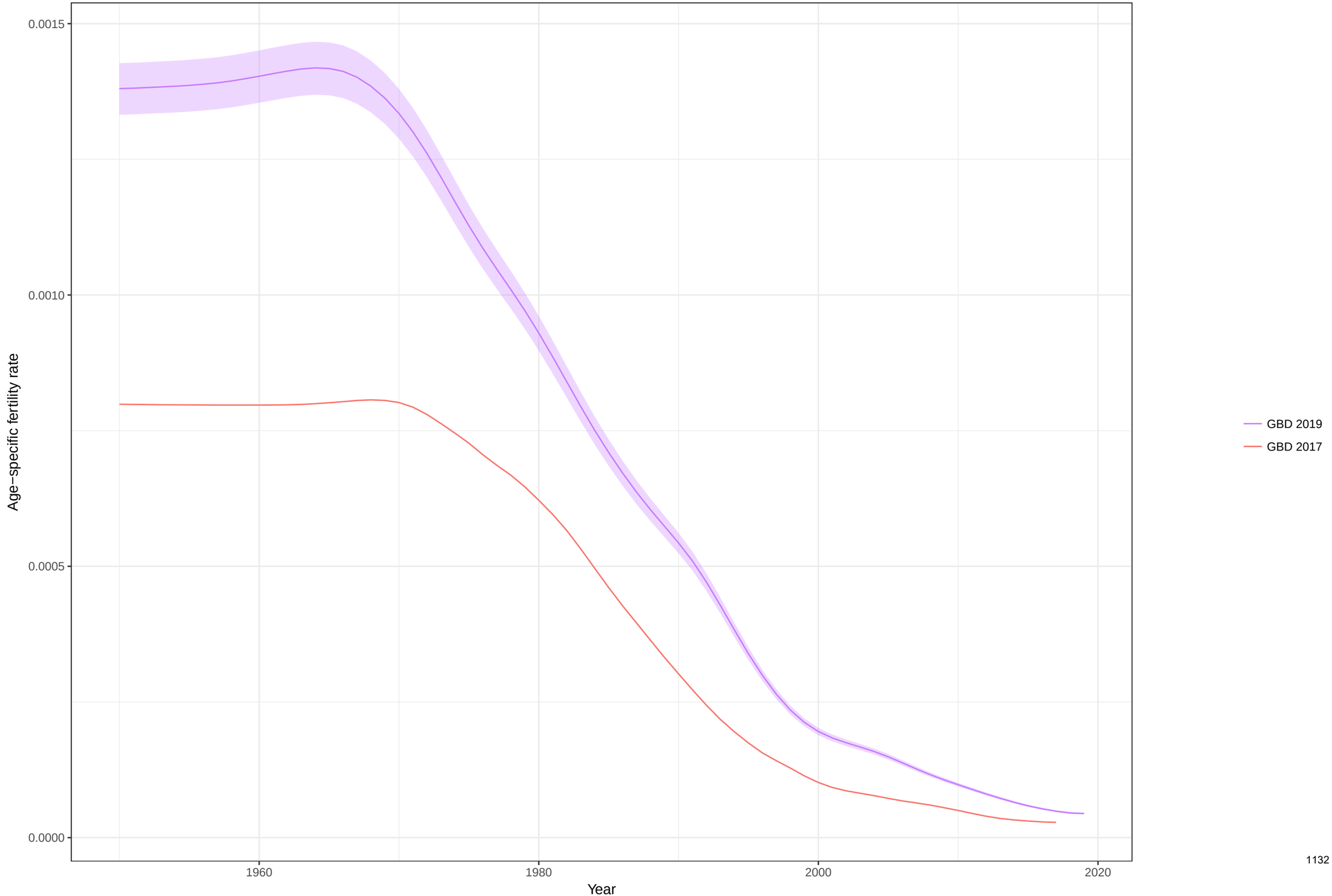

Total fertility rate fitted trend lines, 1950−2019: Jordan TFR
Data points enclosed with a diamond are reference sources

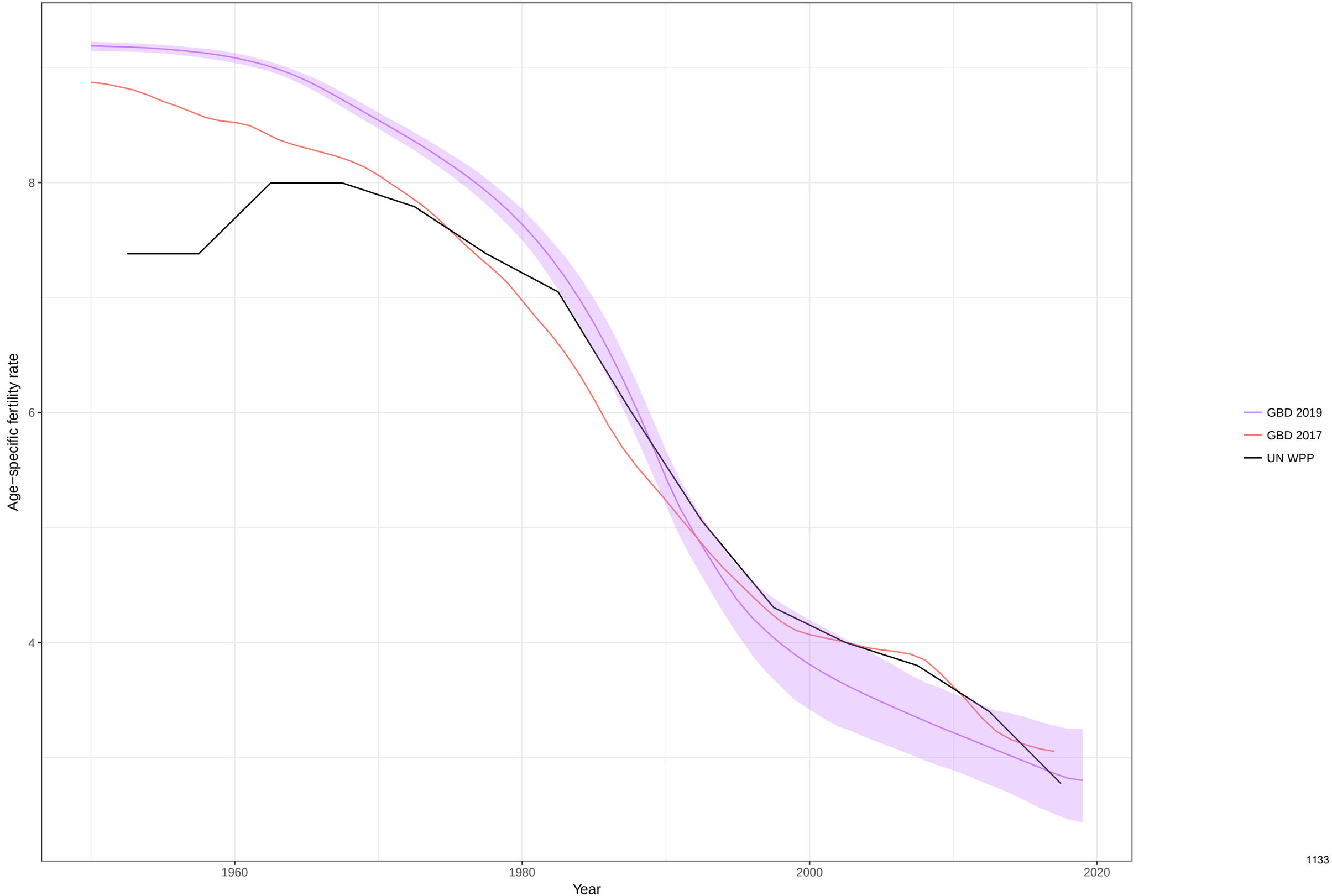

Age−specific fertility fitted trend lines, 1950−2019: Japan, Ages: 10−14
Data points enclosed with a diamond are reference sources

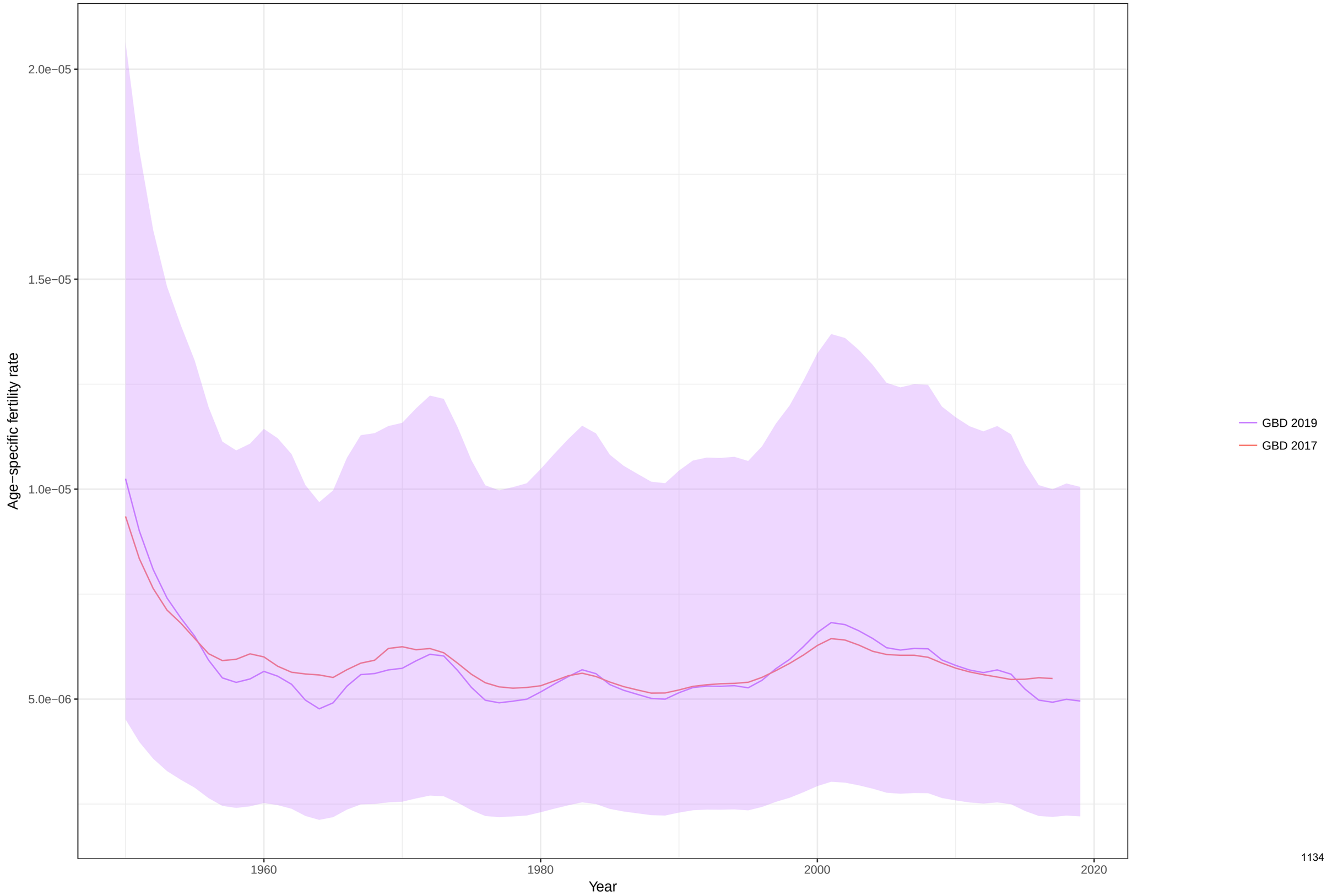

Age−specific fertility fitted trend lines, 1950−2019: Japan, Ages: 15−19
Data points enclosed with a diamond are reference sources

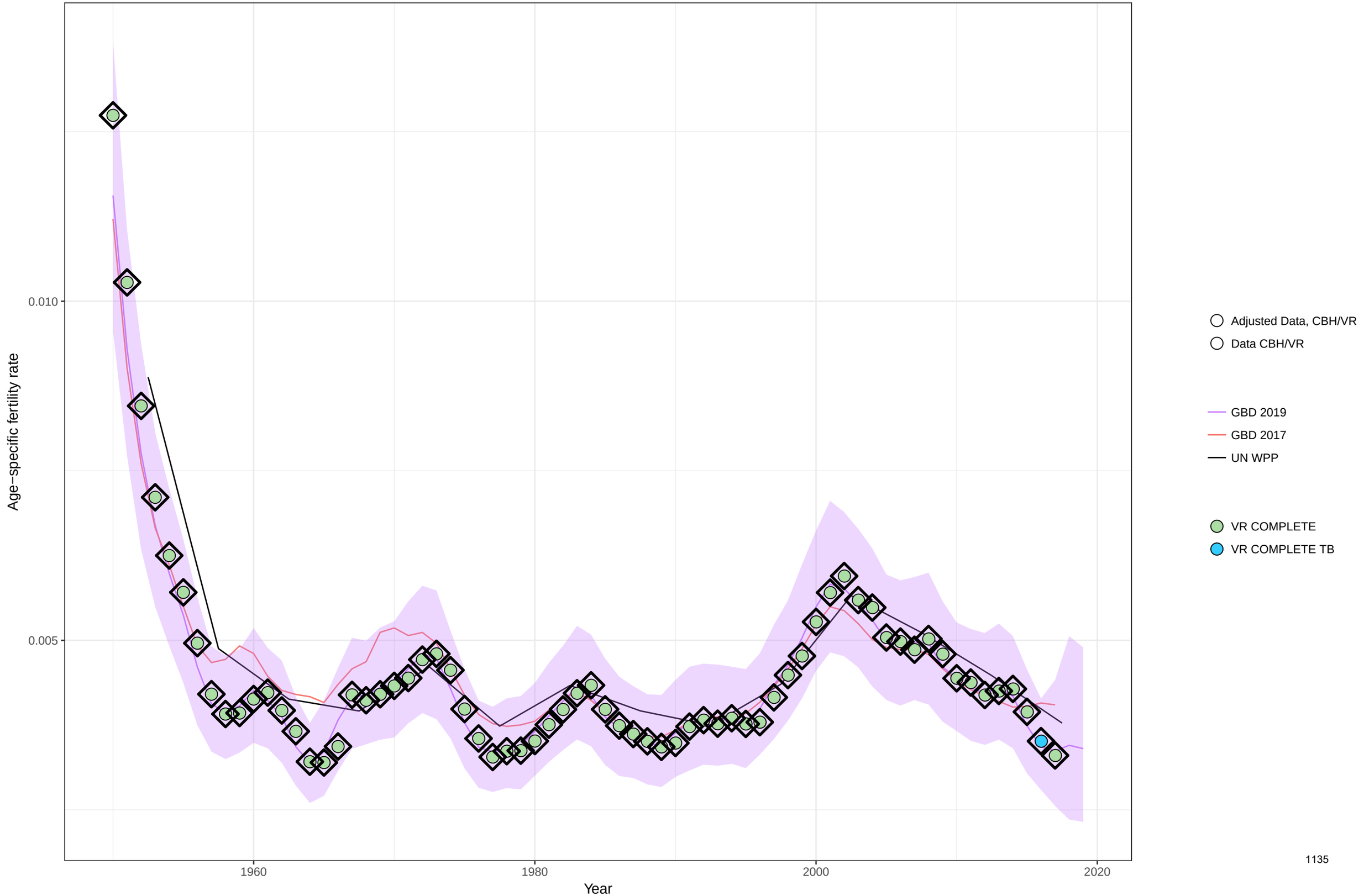

Age−specific fertility fitted trend lines, 1950−2019: Japan, Ages: 20−24
Data points enclosed with a diamond are reference sources

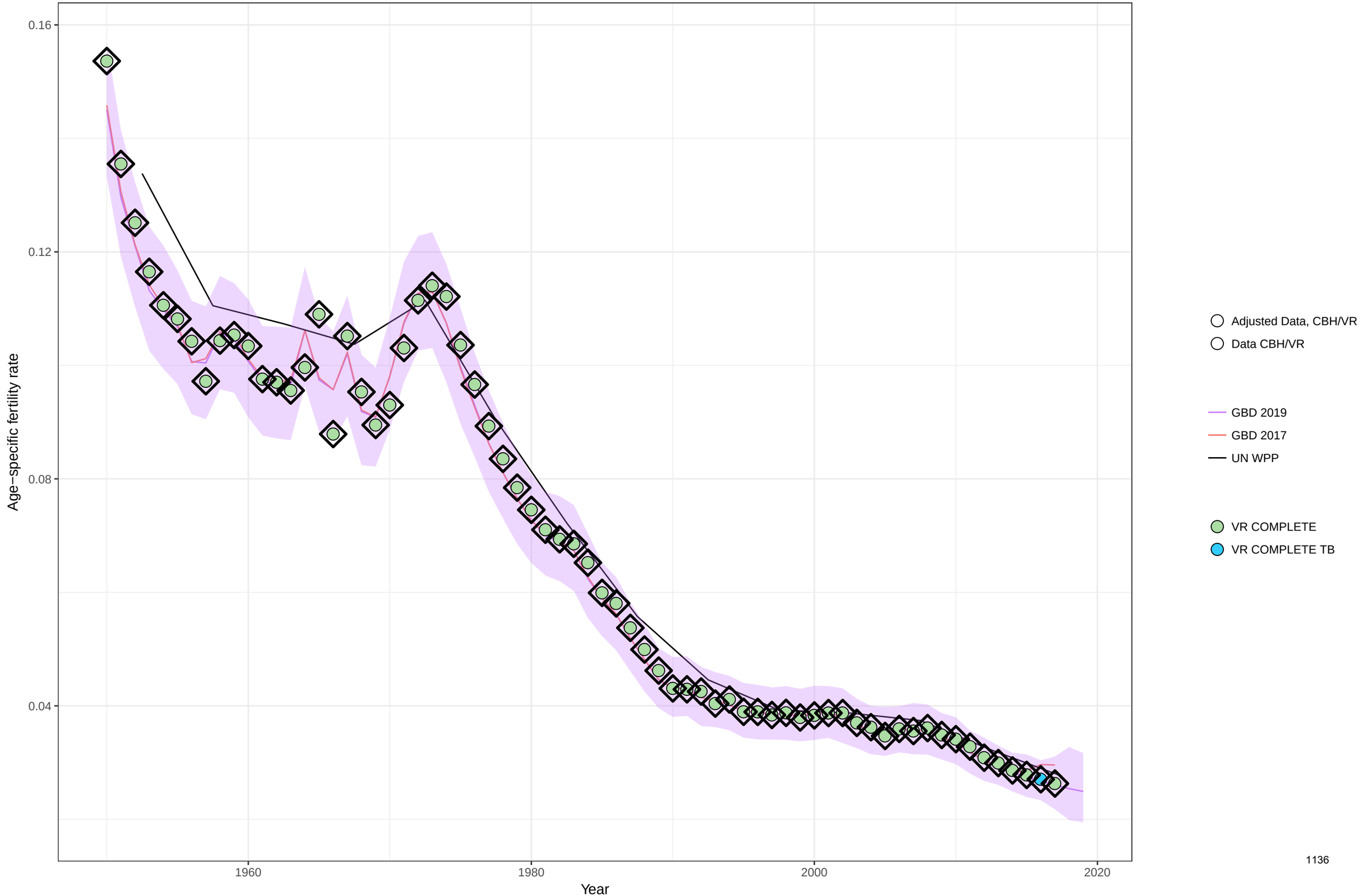

Age−specific fertility fitted trend lines, 1950−2019: Japan, Ages: 25−29
Data points enclosed with a diamond are reference sources

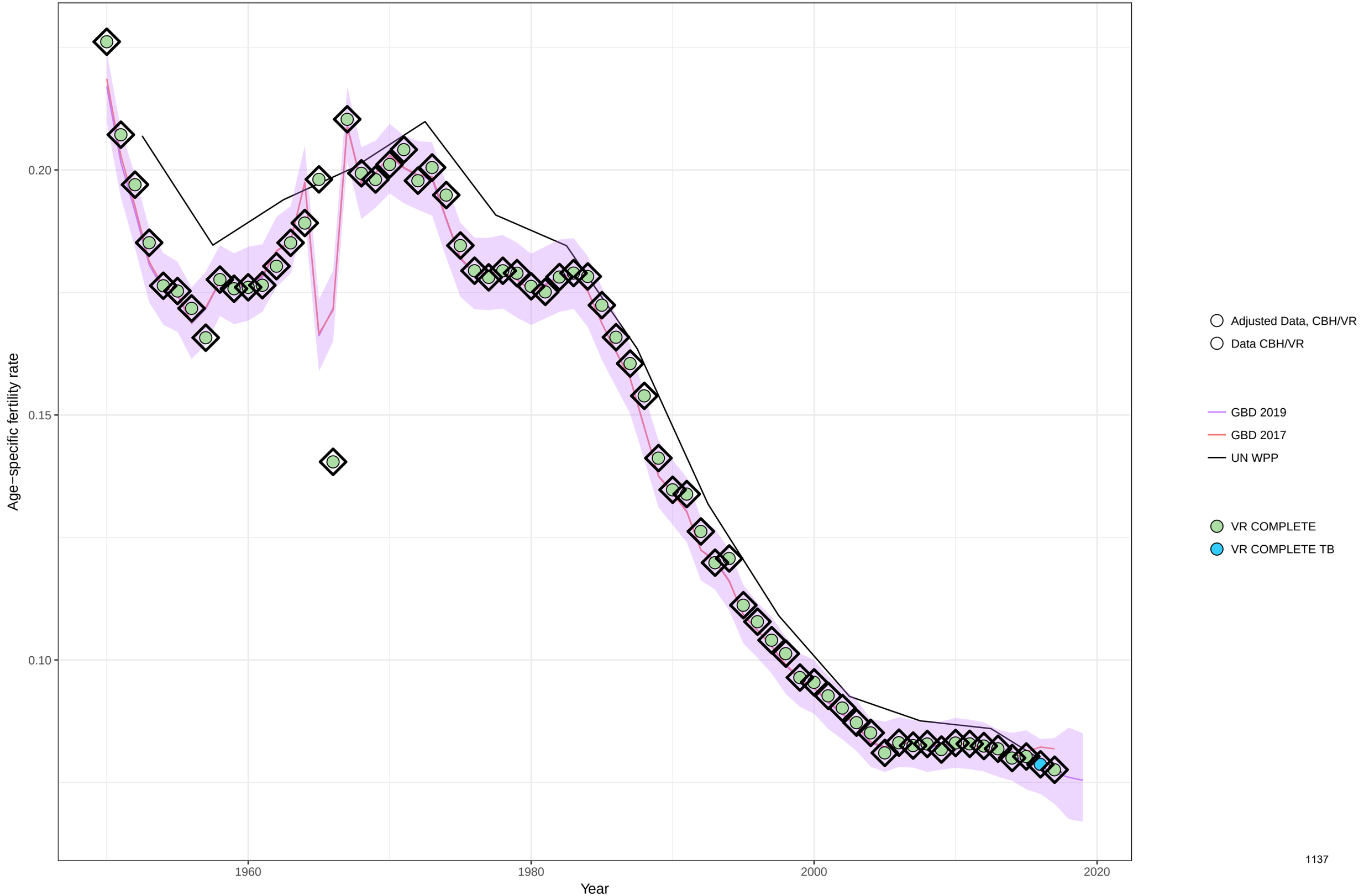

Age−specific fertility fitted trend lines, 1950−2019: Japan, Ages: 30−34
Data points enclosed with a diamond are reference sources

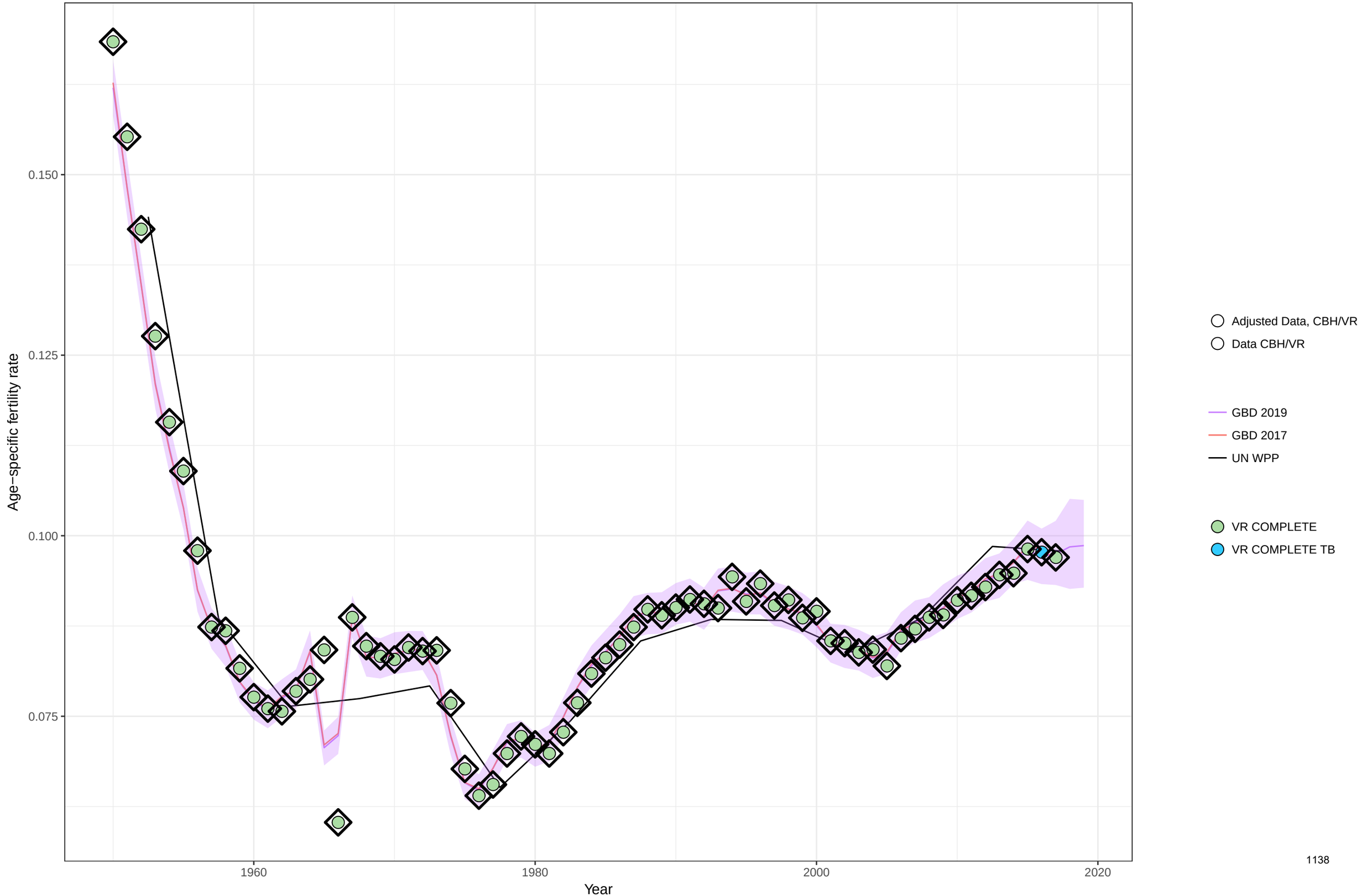

Age−specific fertility fitted trend lines, 1950−2019: Japan, Ages: 35−39
Data points enclosed with a diamond are reference sources

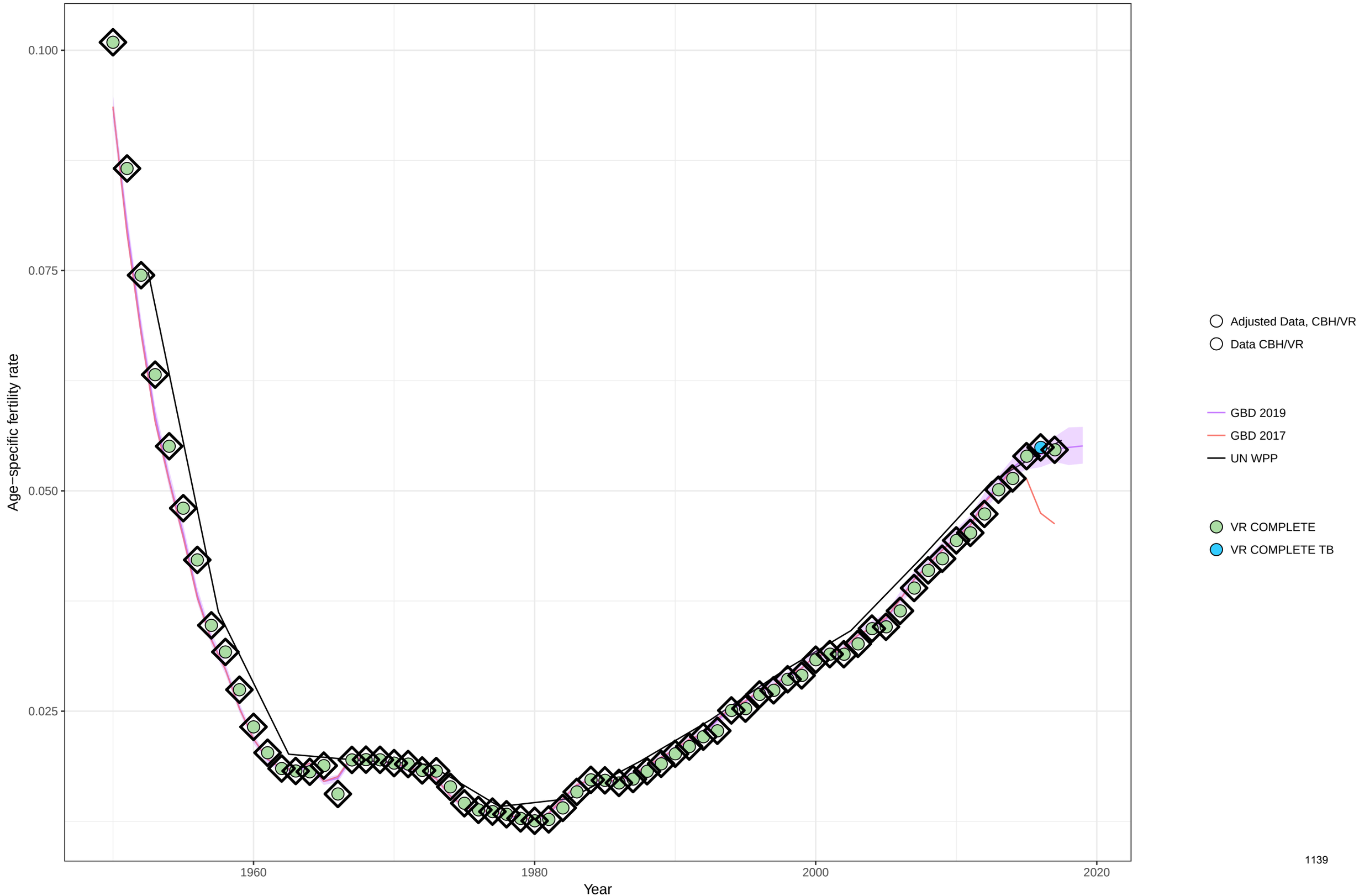

Age−specific fertility fitted trend lines, 1950−2019: Japan, Ages: 40−44
Data points enclosed with a diamond are reference sources

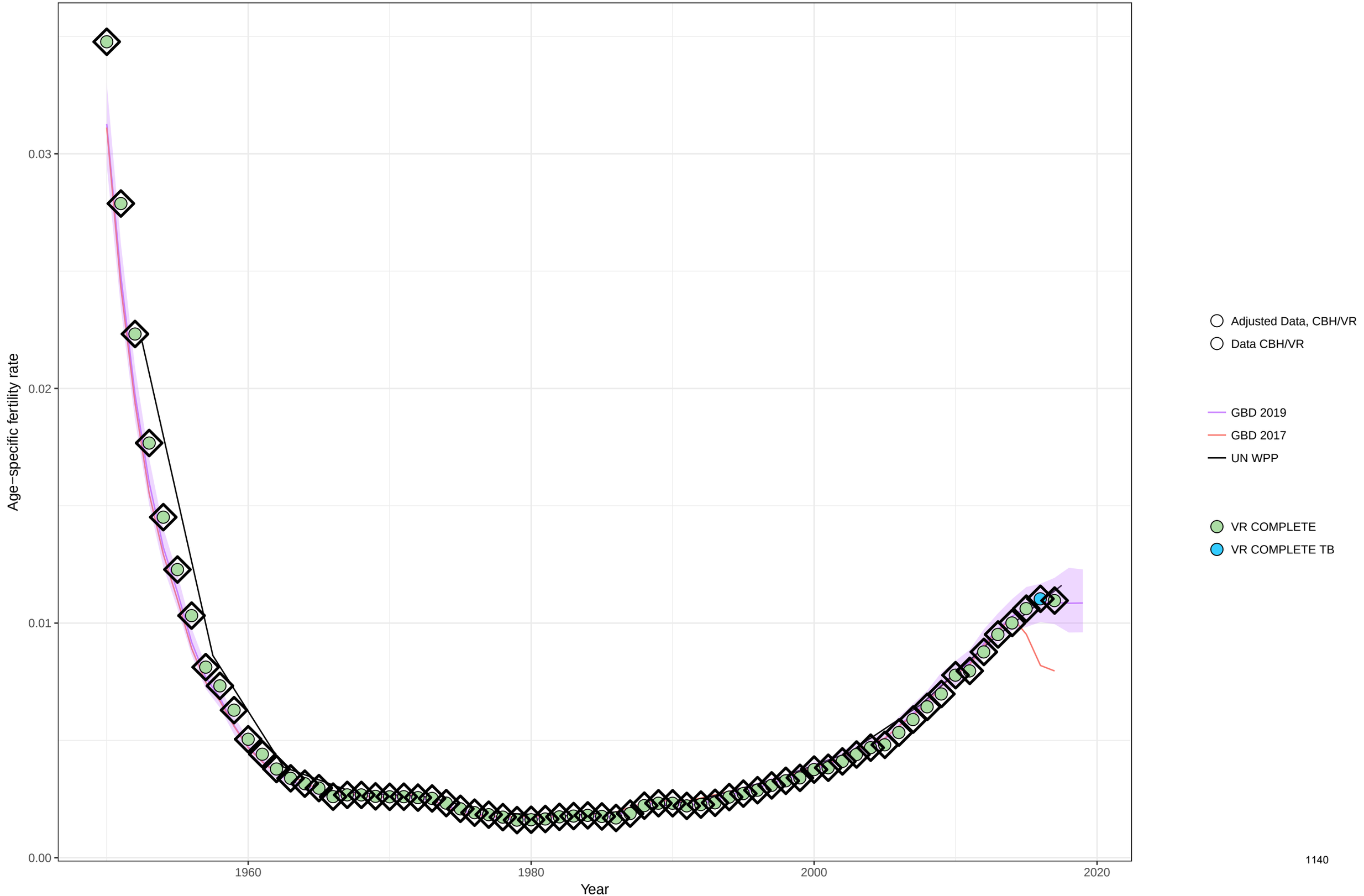

Age−specific fertility fitted trend lines, 1950−2019: Japan, Ages: 45−49
Data points enclosed with a diamond are reference sources

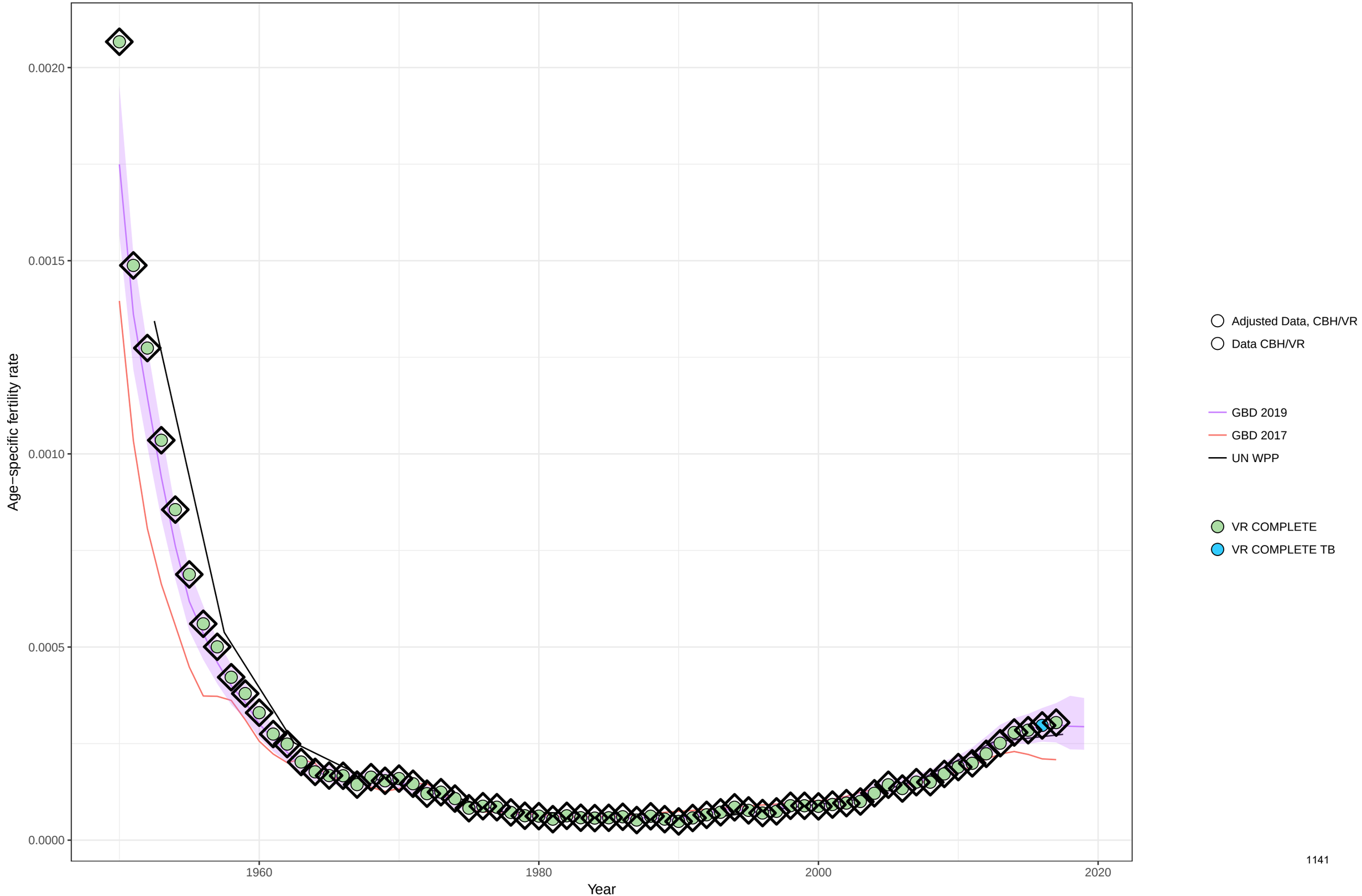

Age−specific fertility fitted trend lines, 1950−2019: Japan, Ages: 50−54
Data points enclosed with a diamond are reference sources

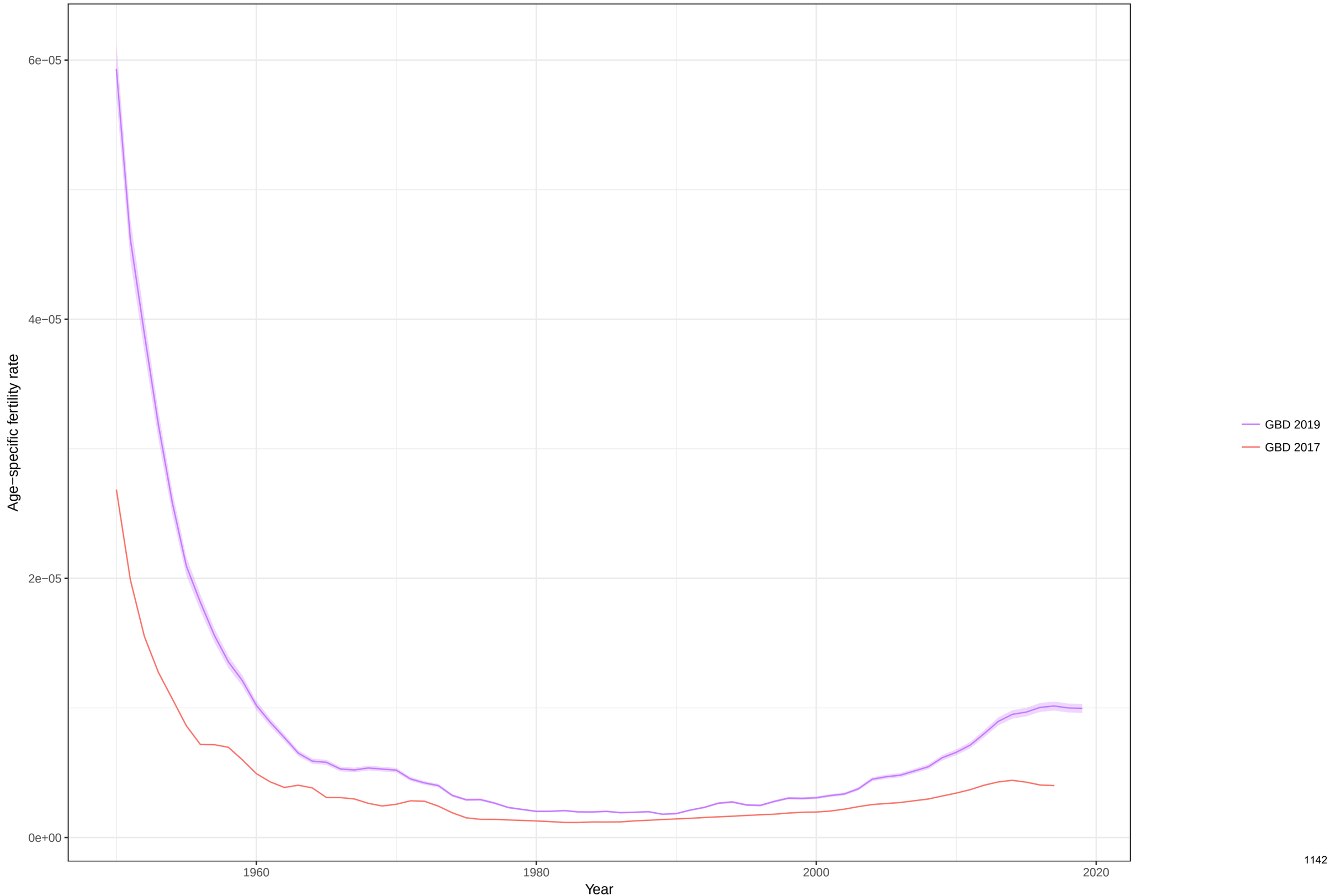

Total fertility rate fitted trend lines, 1950−2019: Japan TFR
Data points enclosed with a diamond are reference sources

Age−specific fertility fitted trend lines, 1950−2019: Kazakhstan, Ages: 10−14
Data points enclosed with a diamond are reference sources

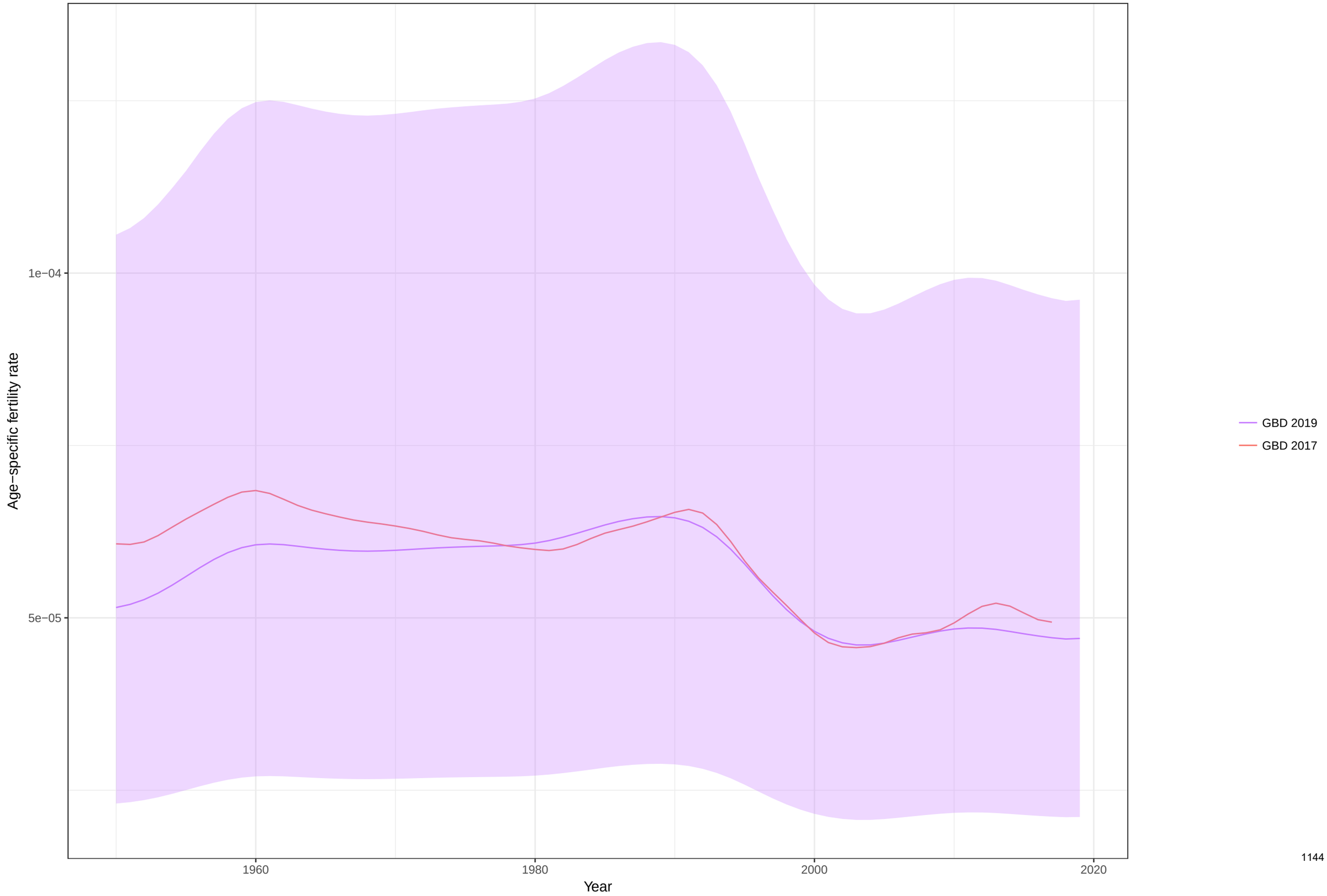

Age−specific fertility fitted trend lines, 1950−2019: Kazakhstan, Ages: 15−19
Data points enclosed with a diamond are reference sources

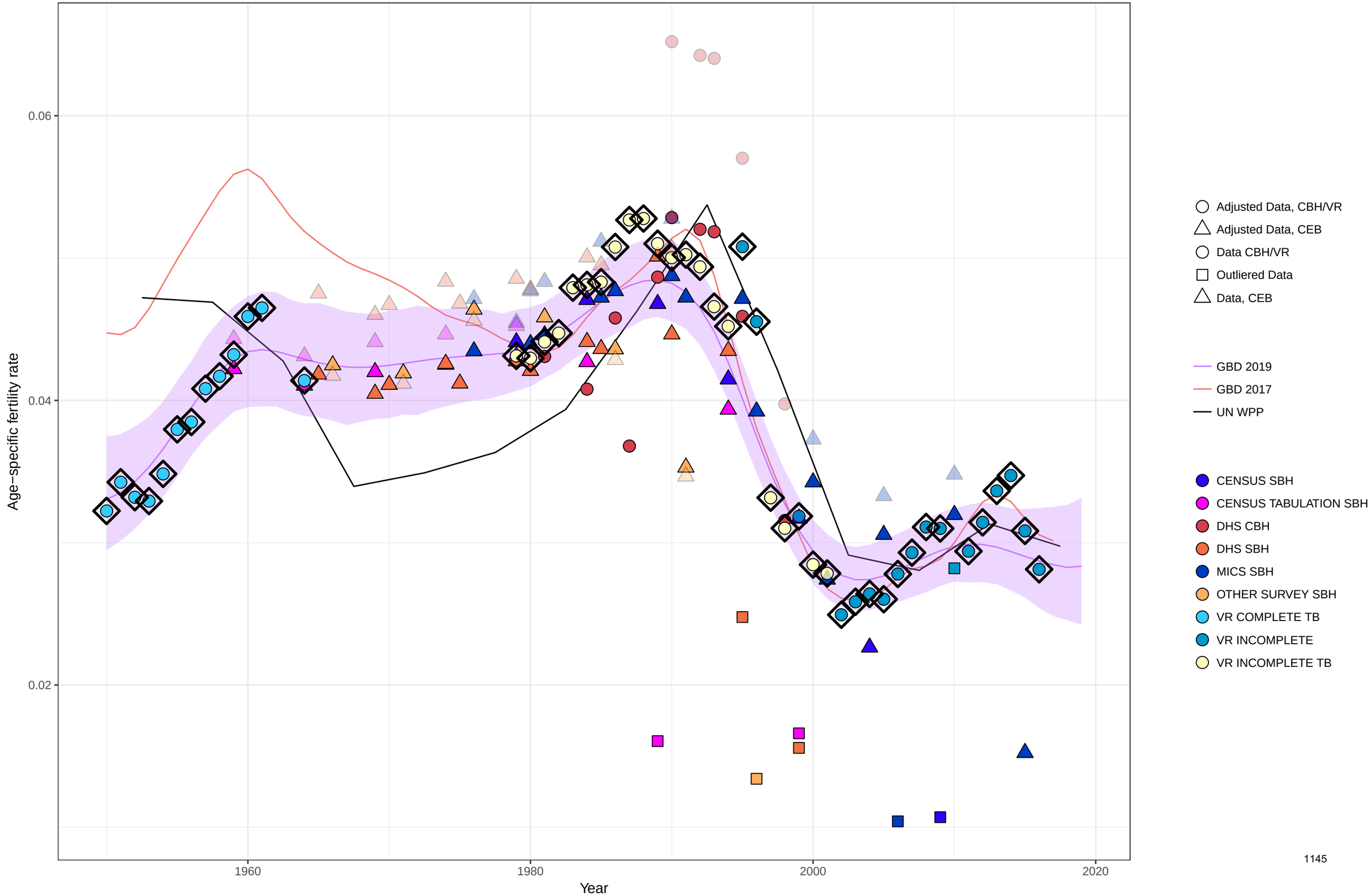

Age−specific fertility fitted trend lines, 1950−2019: Kazakhstan, Ages: 20−24
Data points enclosed with a diamond are reference sources

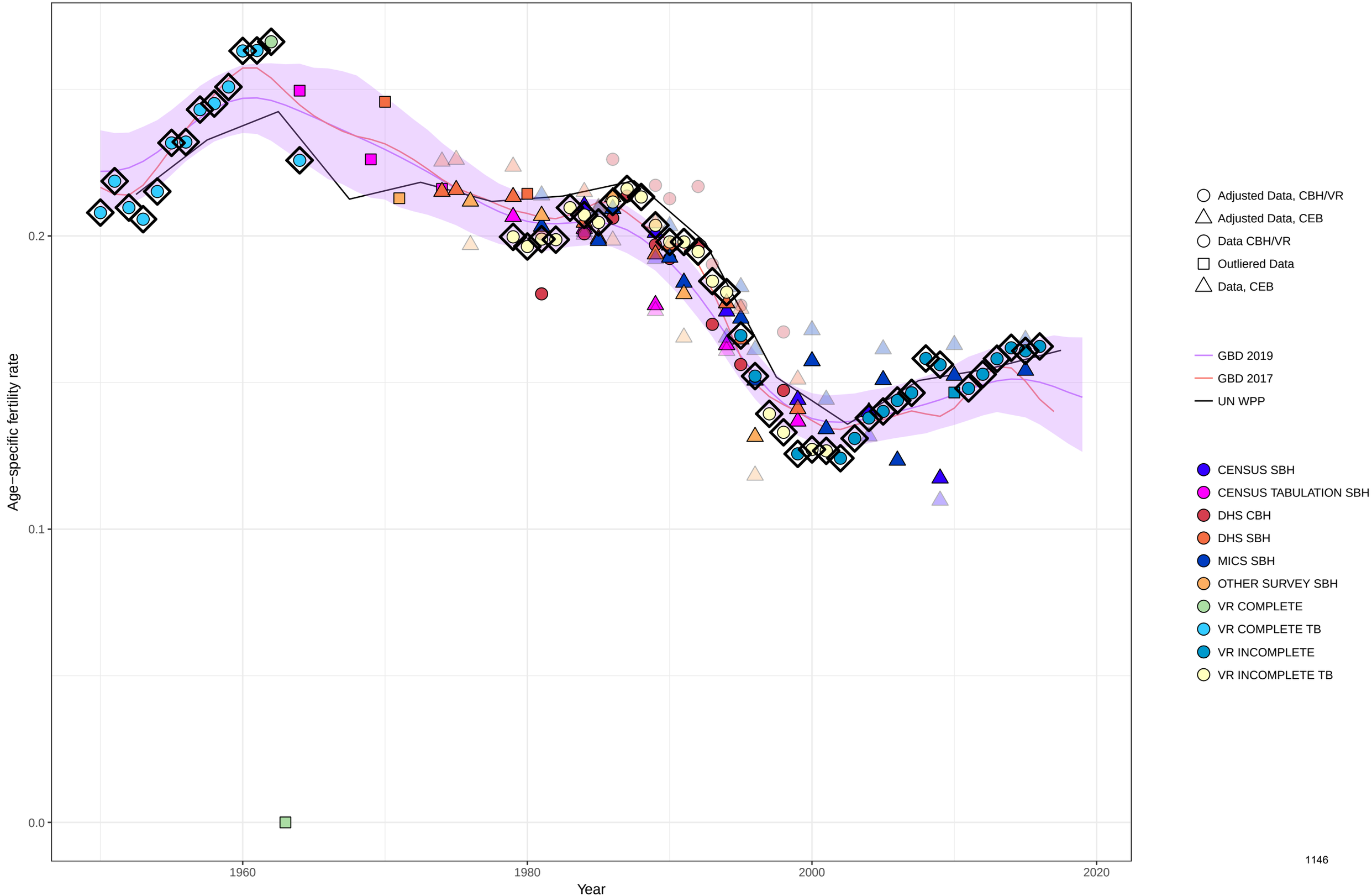

Age−specific fertility fitted trend lines, 1950−2019: Kazakhstan, Ages: 25−29
Data points enclosed with a diamond are reference sources

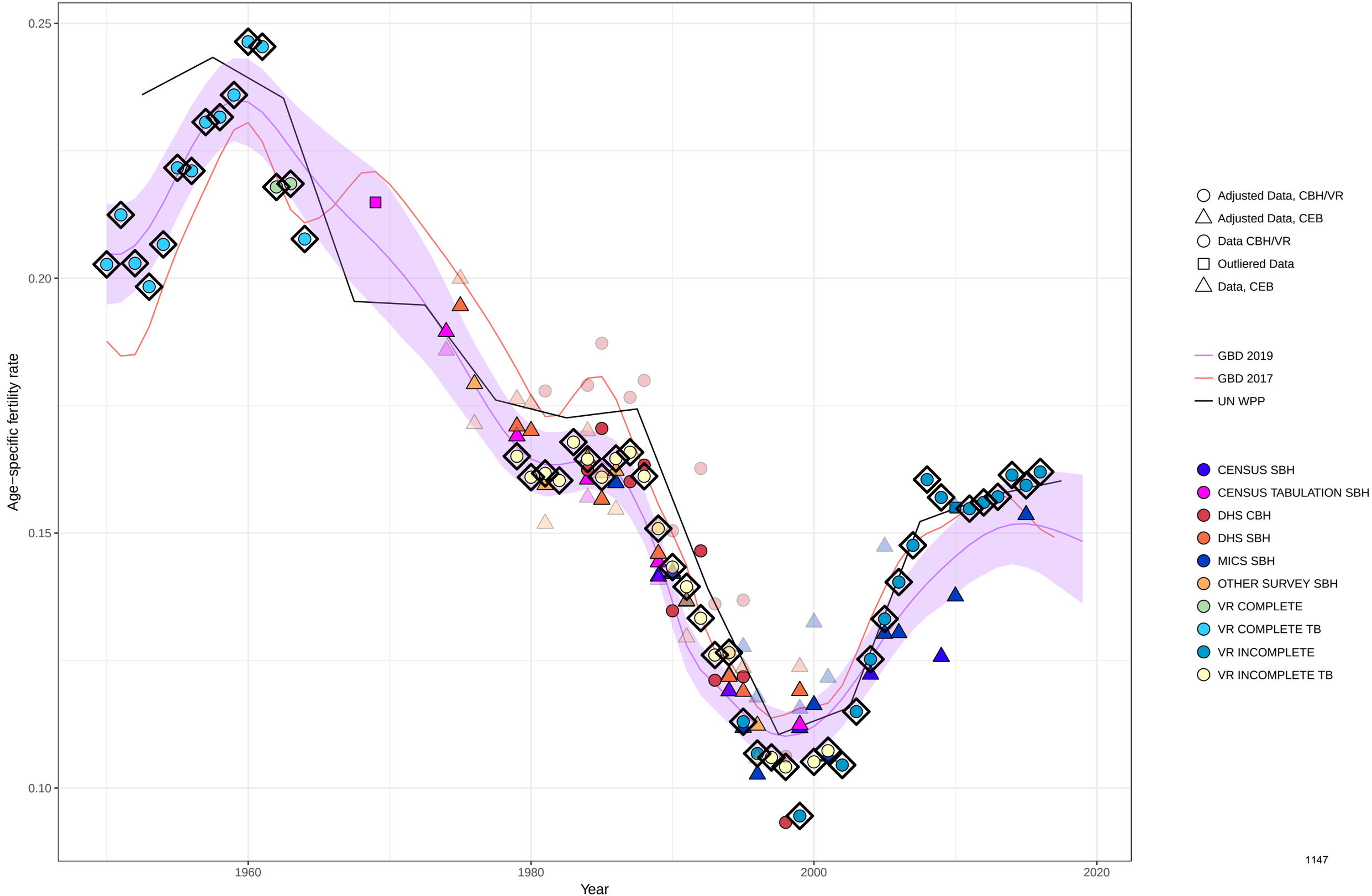

Age−specific fertility fitted trend lines, 1950−2019: Kazakhstan, Ages: 30−34
Data points enclosed with a diamond are reference sources

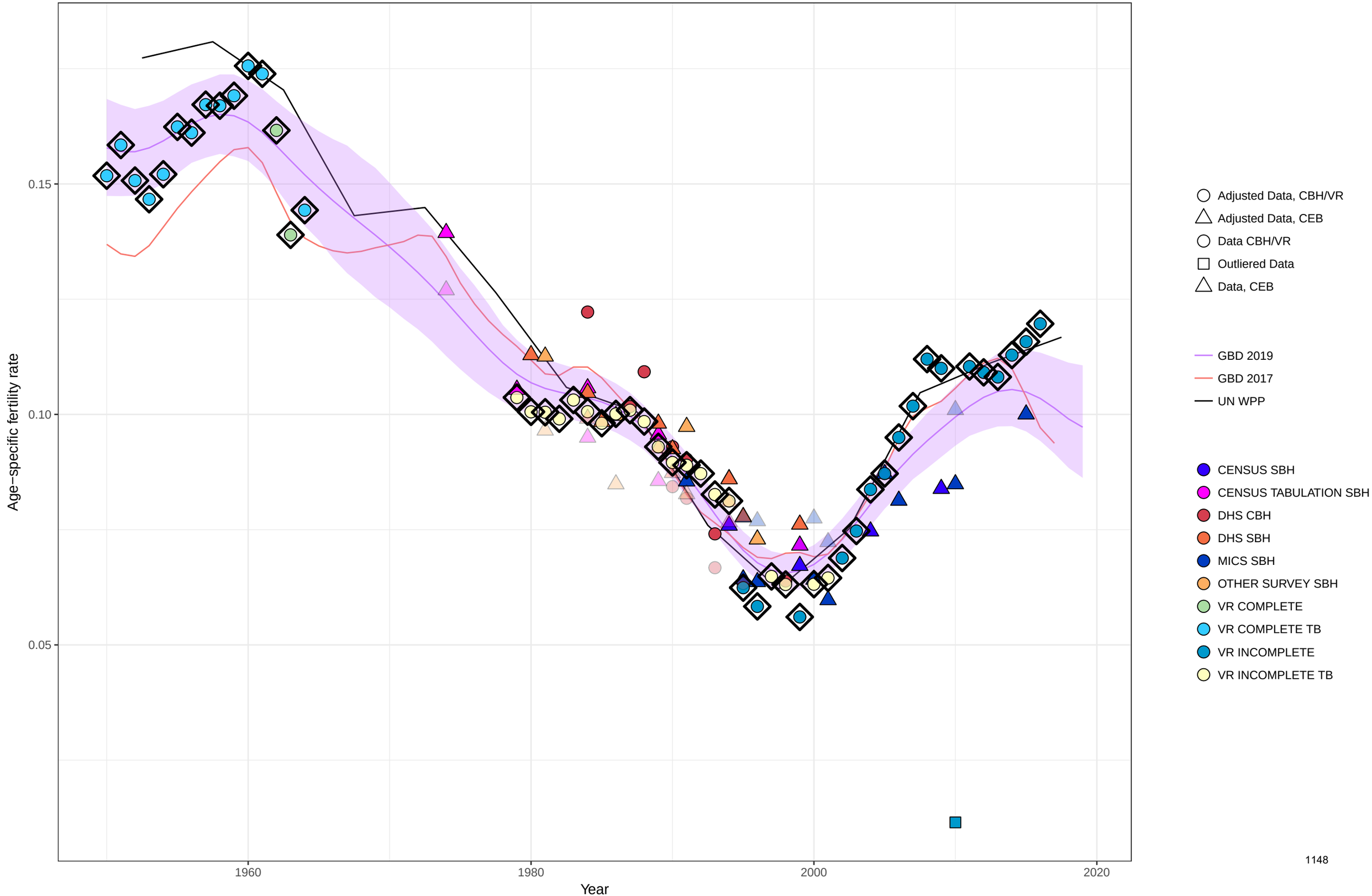

Age−specific fertility fitted trend lines, 1950−2019: Kazakhstan, Ages: 35−39
Data points enclosed with a diamond are reference sources

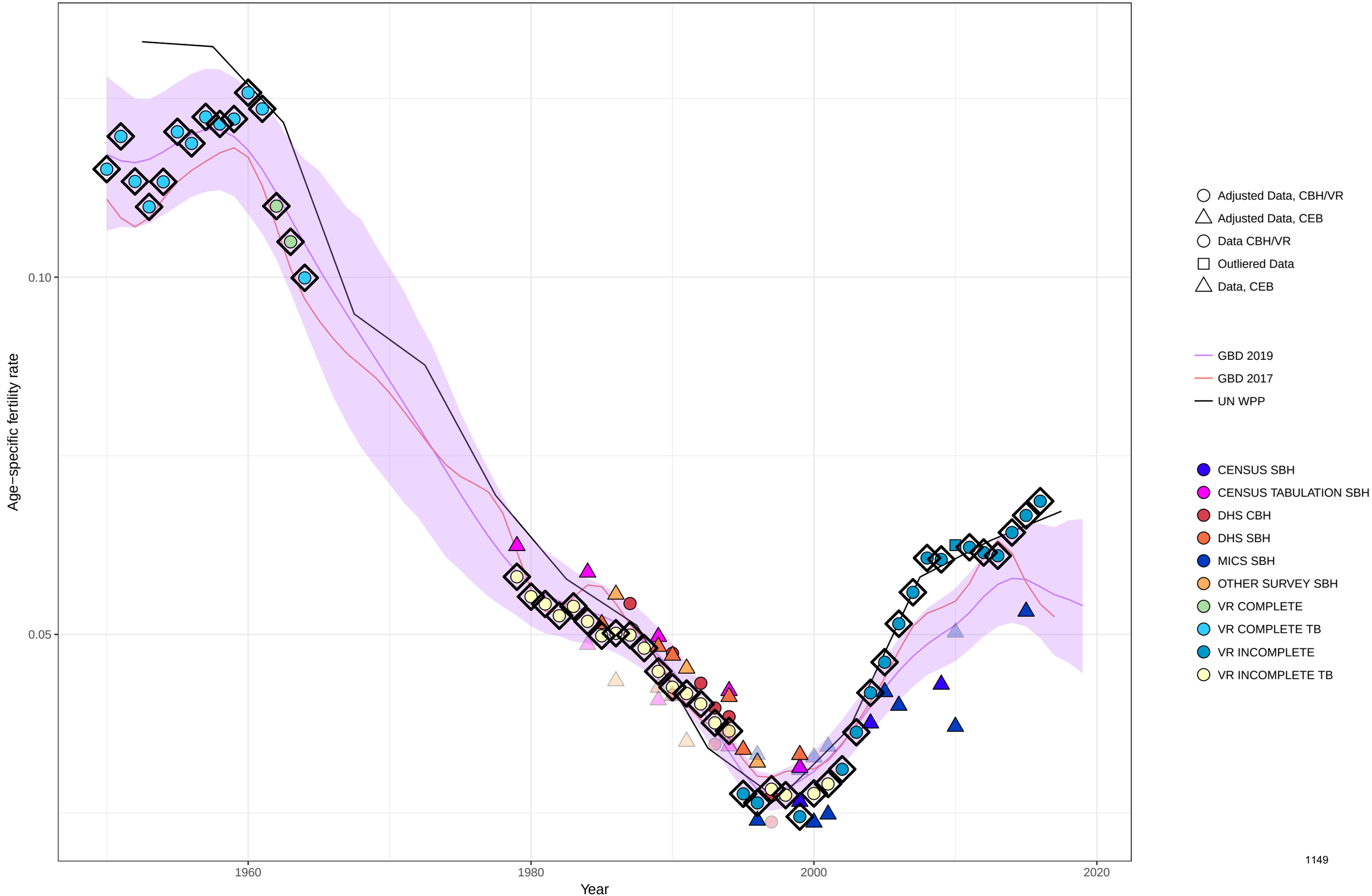

Age−specific fertility fitted trend lines, 1950−2019: Kazakhstan, Ages: 40−44
Data points enclosed with a diamond are reference sources

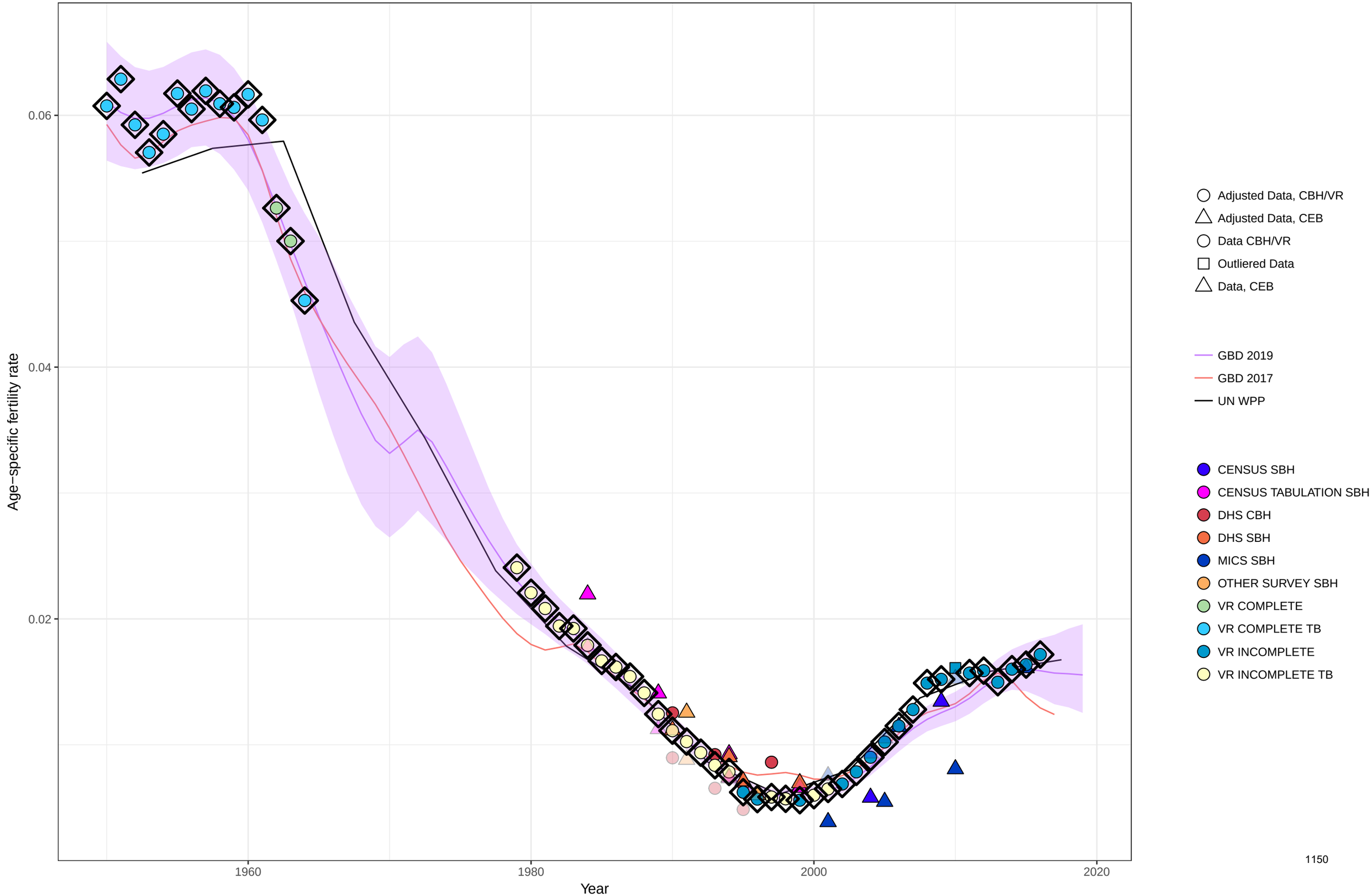

Age−specific fertility fitted trend lines, 1950−2019: Kazakhstan, Ages: 45−49
Data points enclosed with a diamond are reference sources

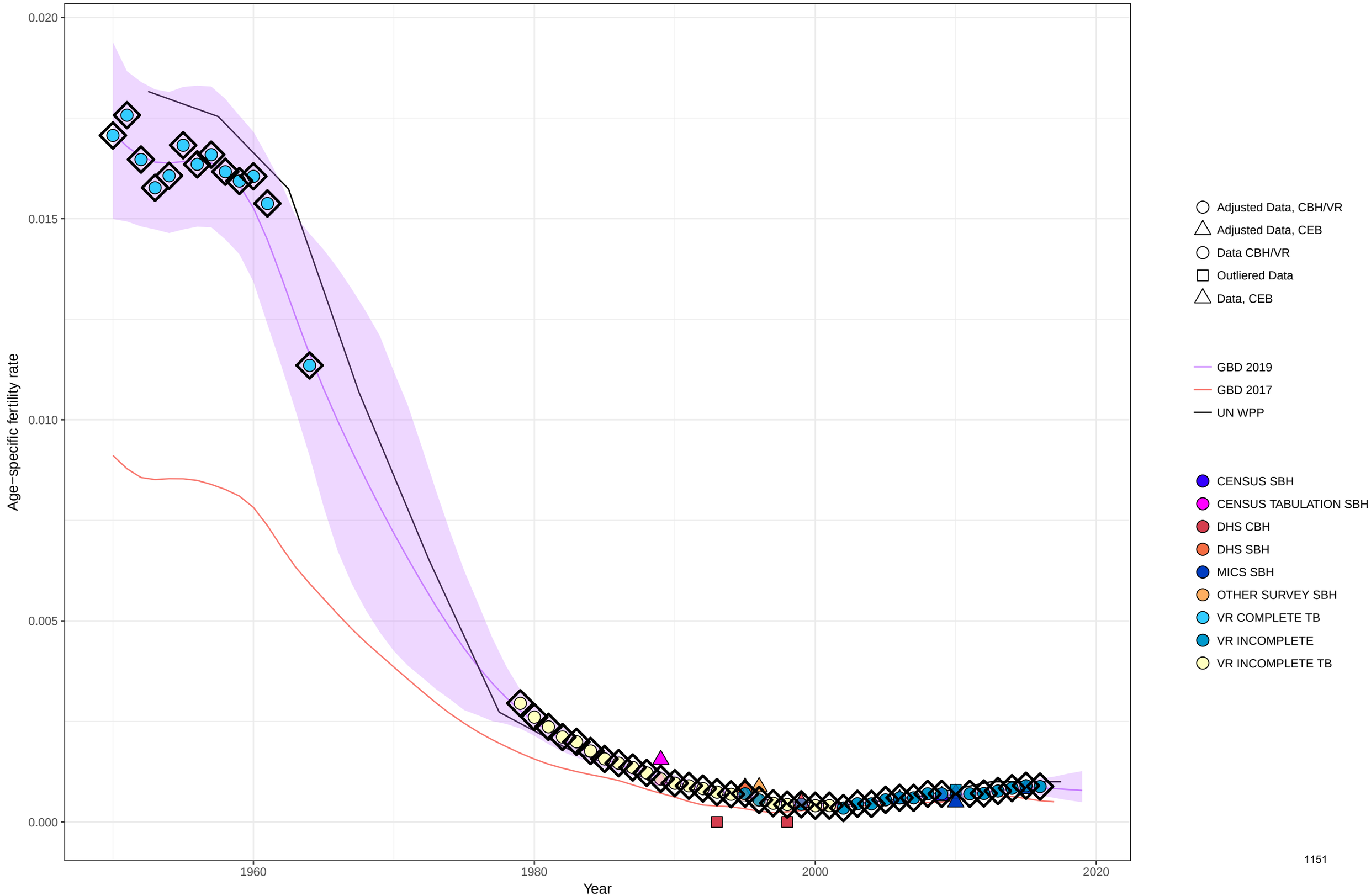

Age−specific fertility fitted trend lines, 1950−2019: Kazakhstan, Ages: 50−54
Data points enclosed with a diamond are reference sources

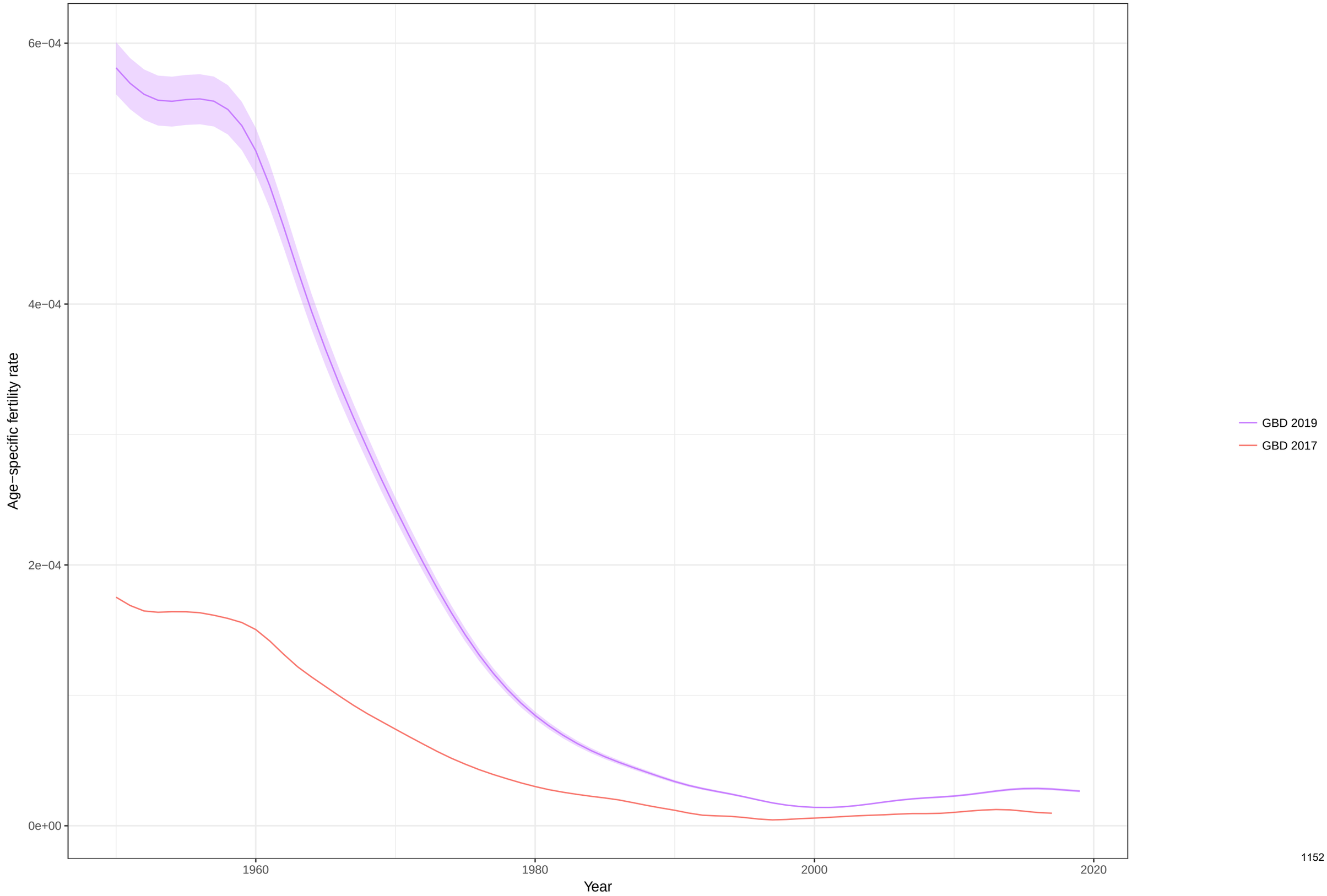

Total fertility rate fitted trend lines, 1950−2019: Kazakhstan TFR
Data points enclosed with a diamond are reference sources

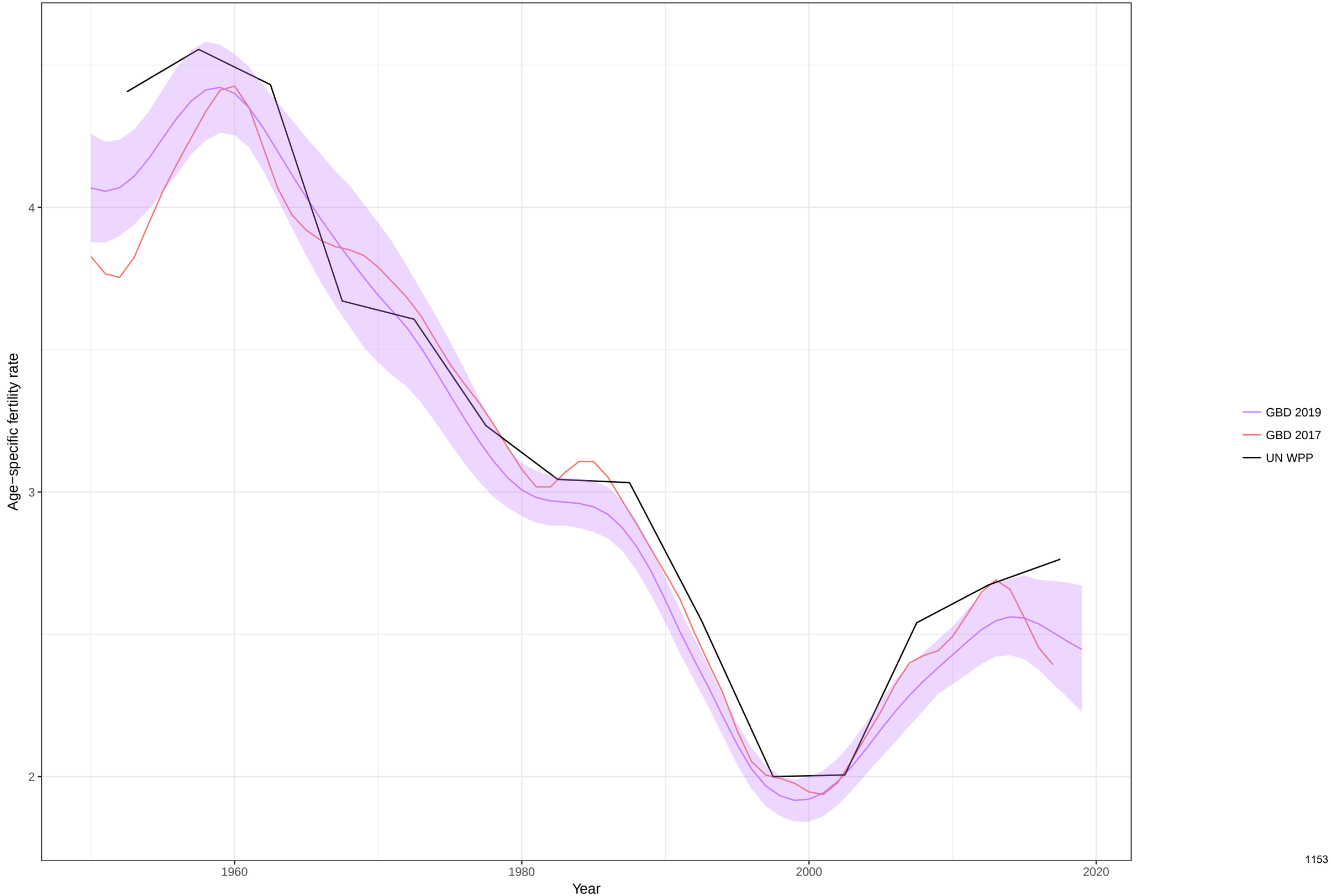

Age−specific fertility fitted trend lines, 1950−2019: Kenya, Ages: 10−14
Data points enclosed with a diamond are reference sources

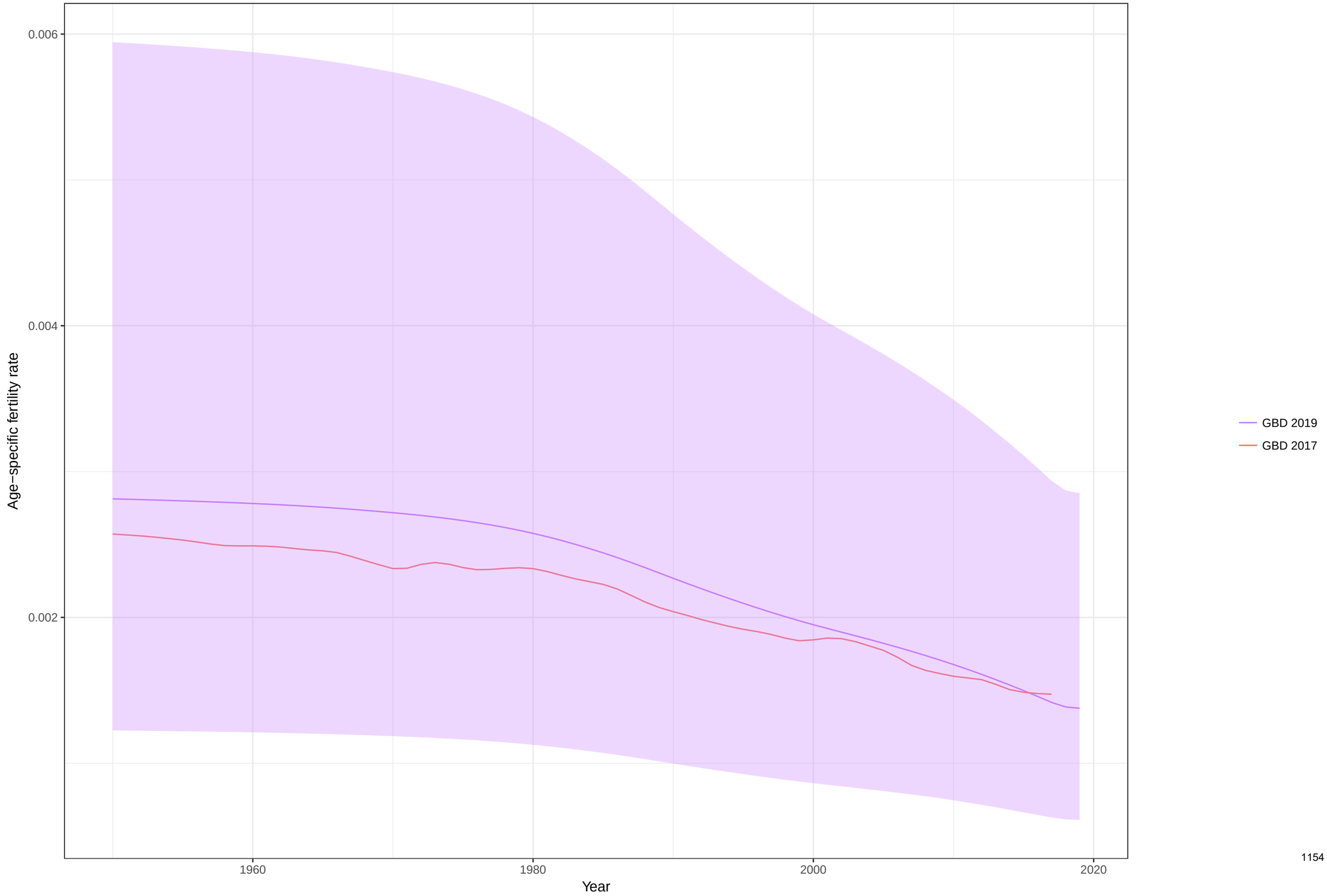

Age−specific fertility fitted trend lines, 1950−2019: Kenya, Ages: 15−19
Data points enclosed with a diamond are reference sources

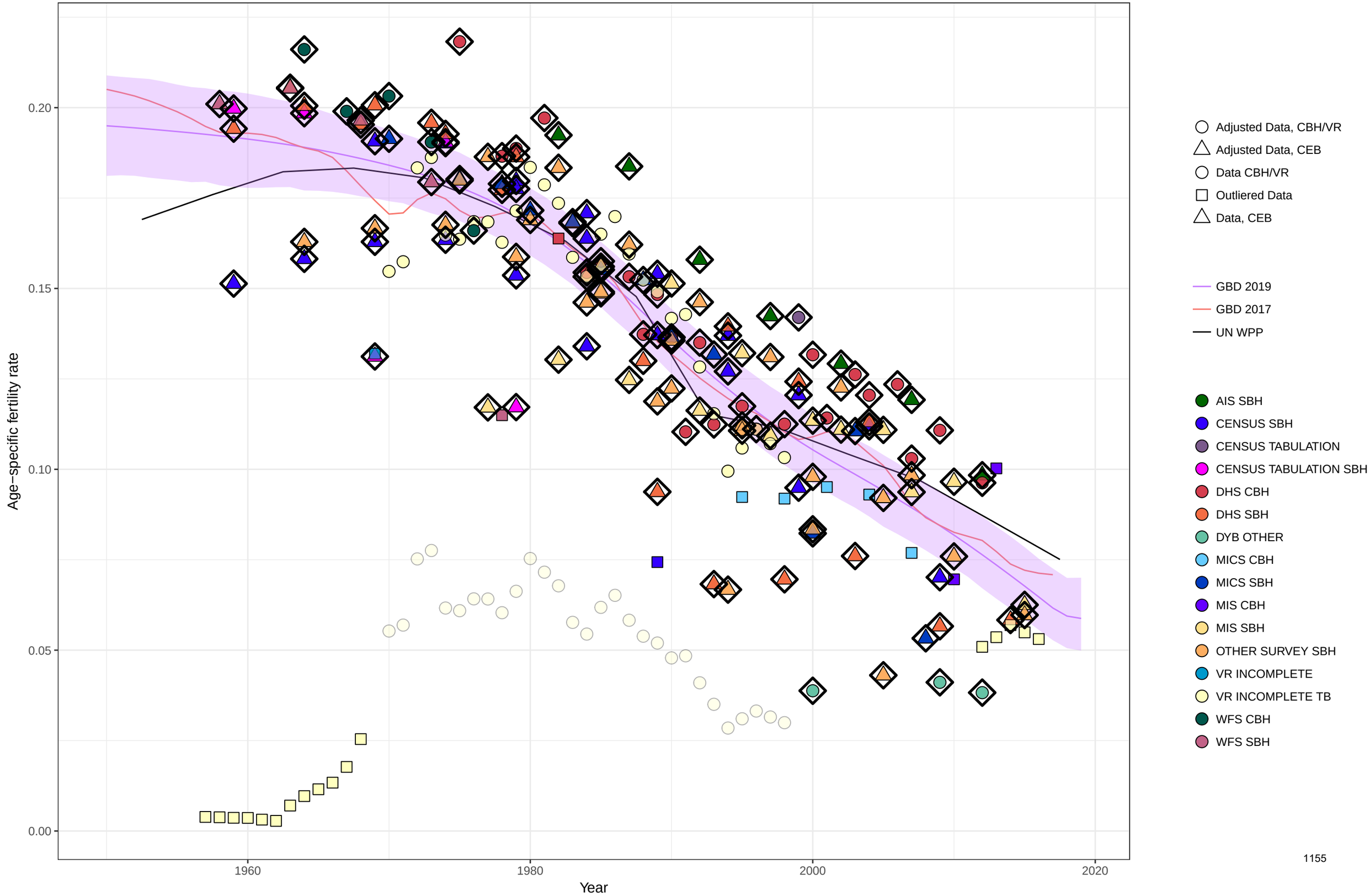

Age−specific fertility fitted trend lines, 1950−2019: Kenya, Ages: 20−24
Data points enclosed with a diamond are reference sources

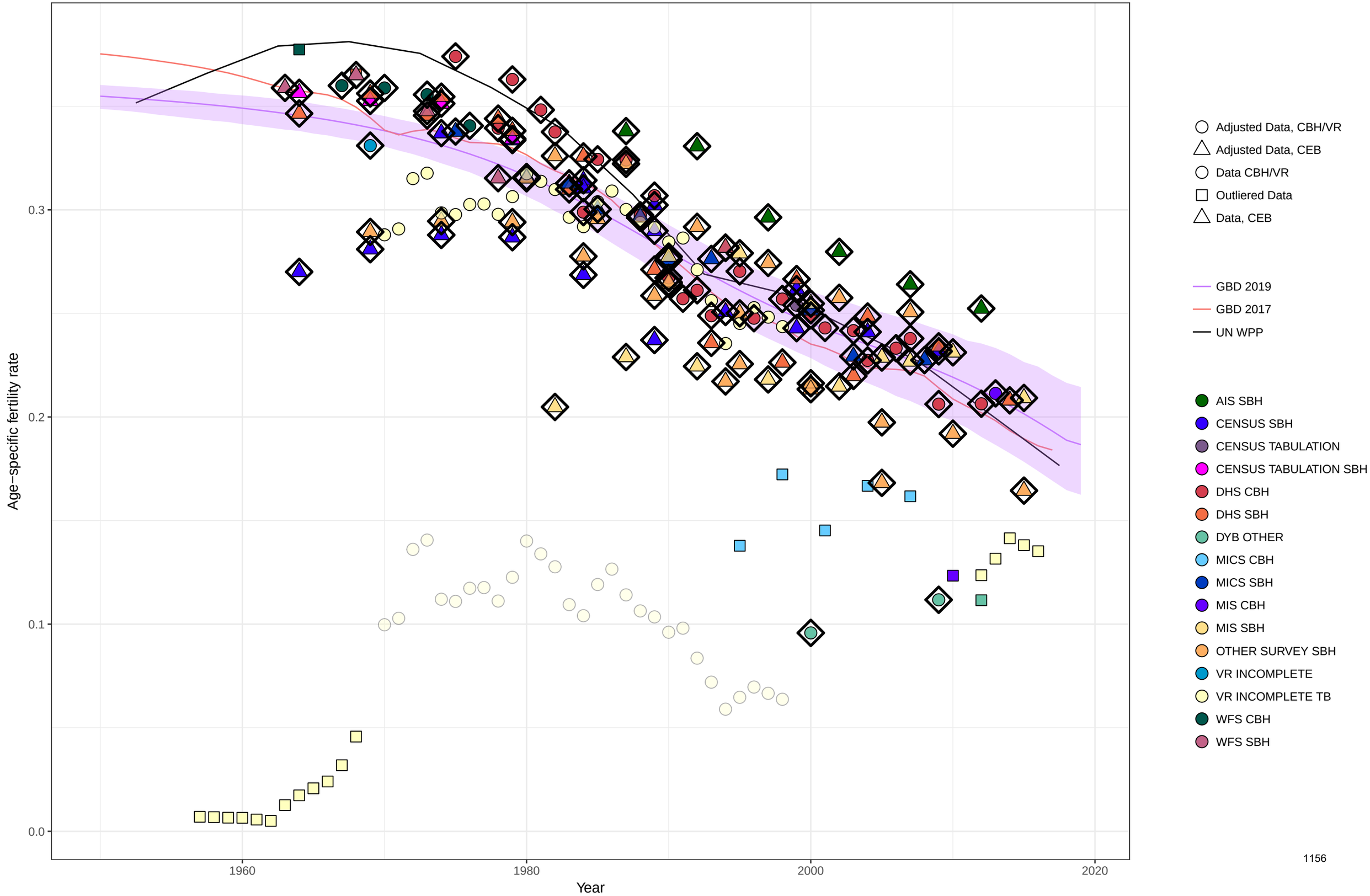

Age−specific fertility fitted trend lines, 1950−2019: Kenya, Ages: 25−29
Data points enclosed with a diamond are reference sources

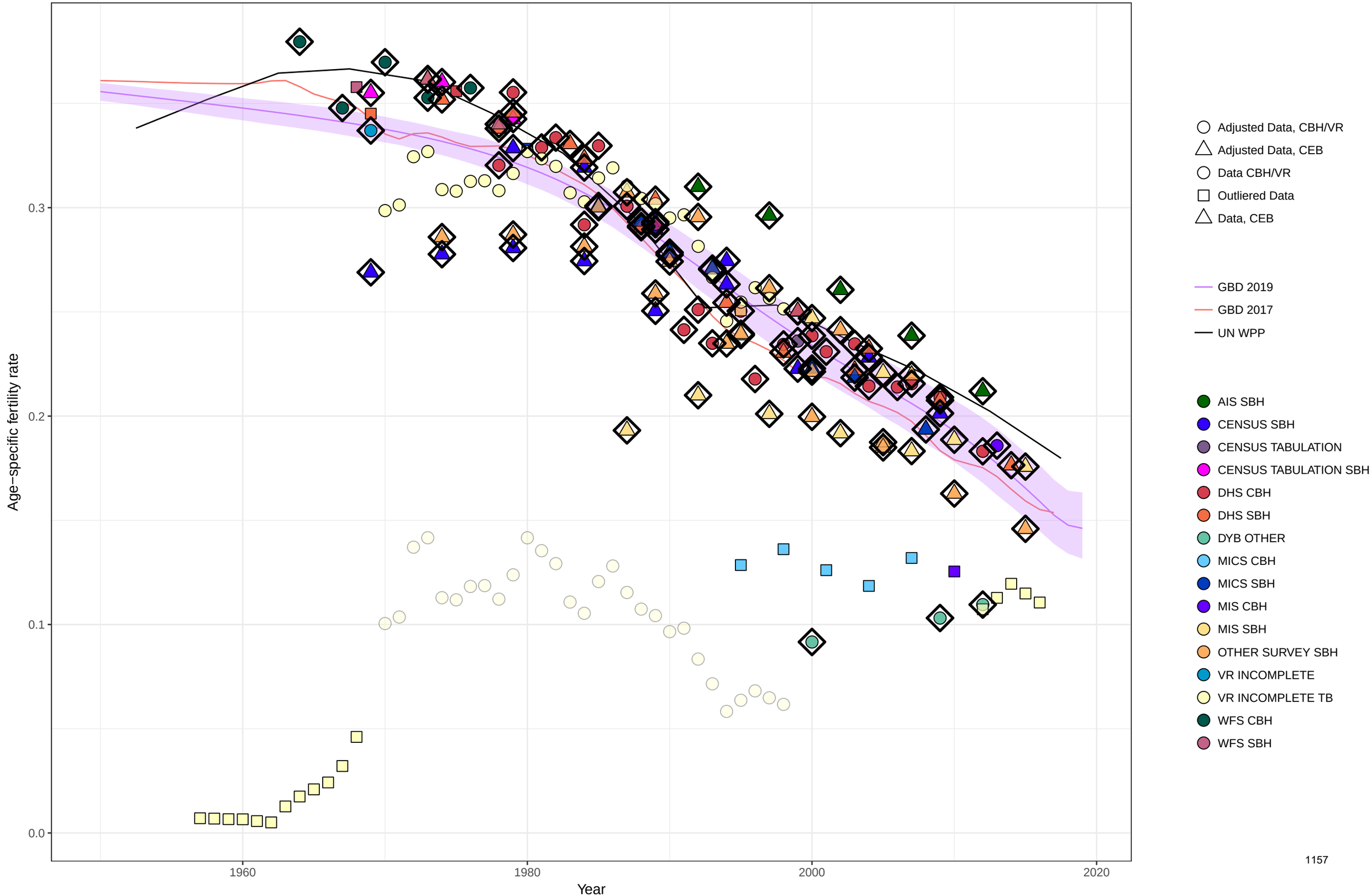

Age−specific fertility fitted trend lines, 1950−2019: Kenya, Ages: 30−34
Data points enclosed with a diamond are reference sources

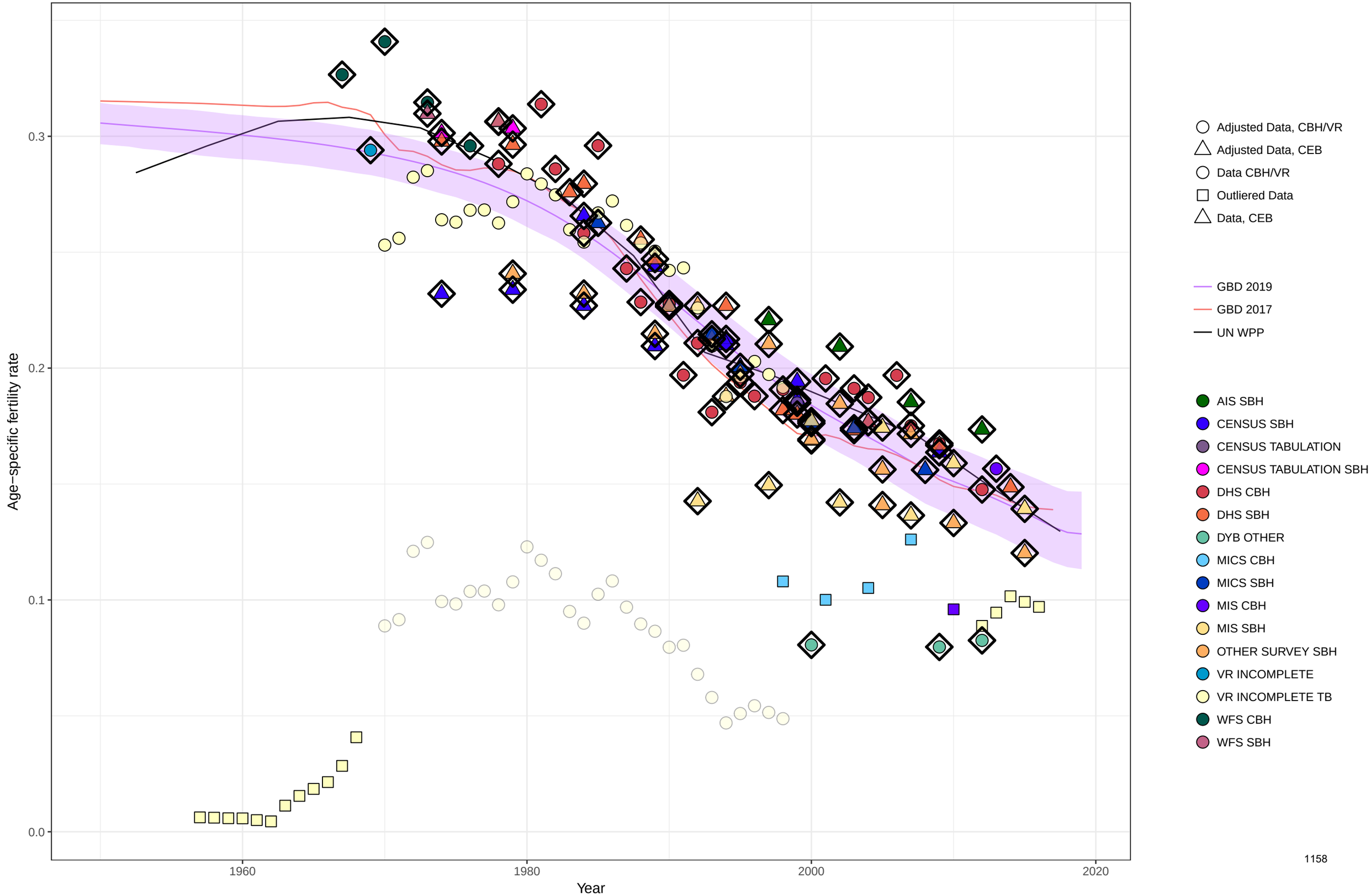

Age−specific fertility fitted trend lines, 1950−2019: Kenya, Ages: 35−39
Data points enclosed with a diamond are reference sources

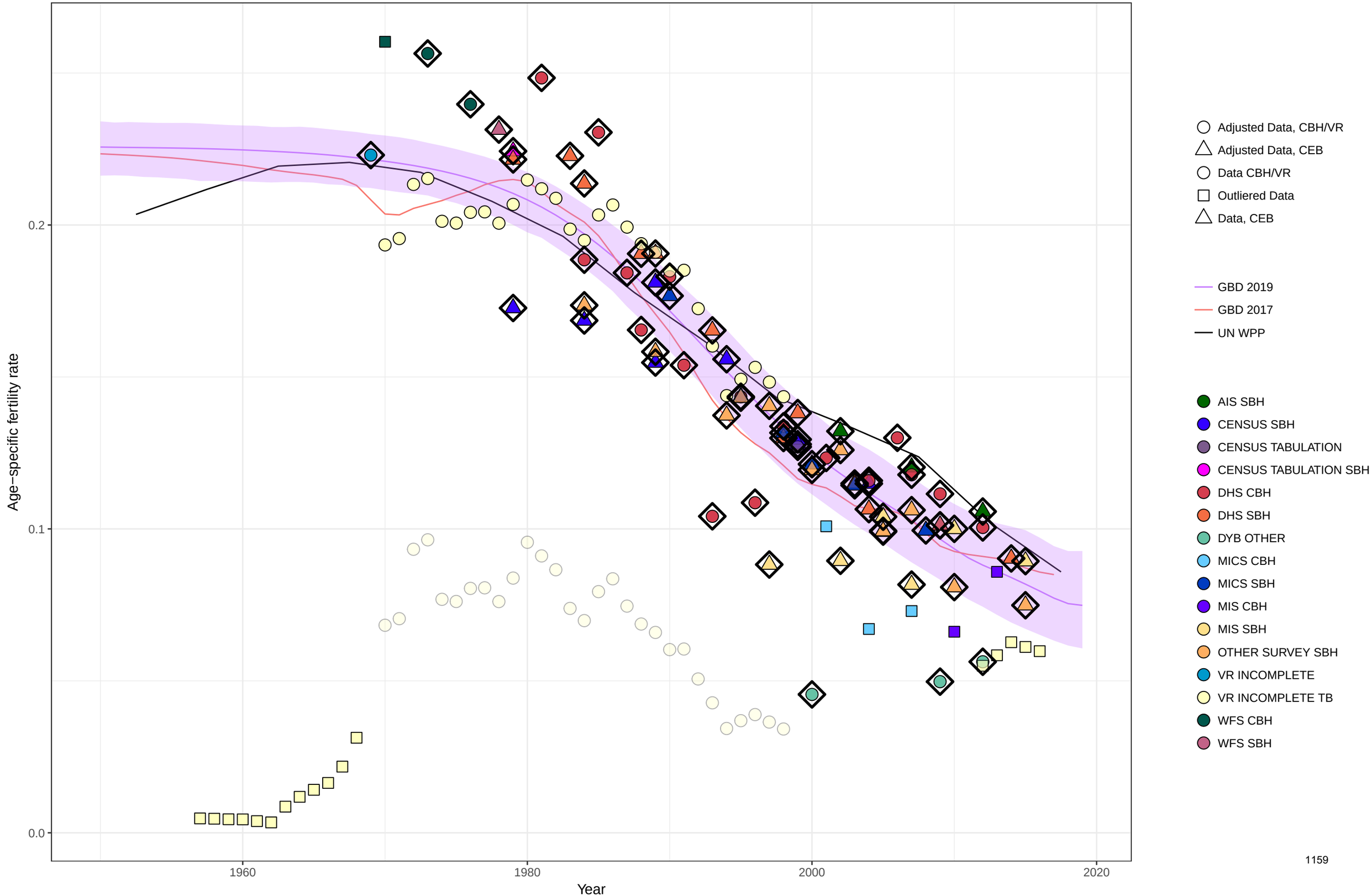

Age−specific fertility fitted trend lines, 1950−2019: Kenya, Ages: 40−44
Data points enclosed with a diamond are reference sources

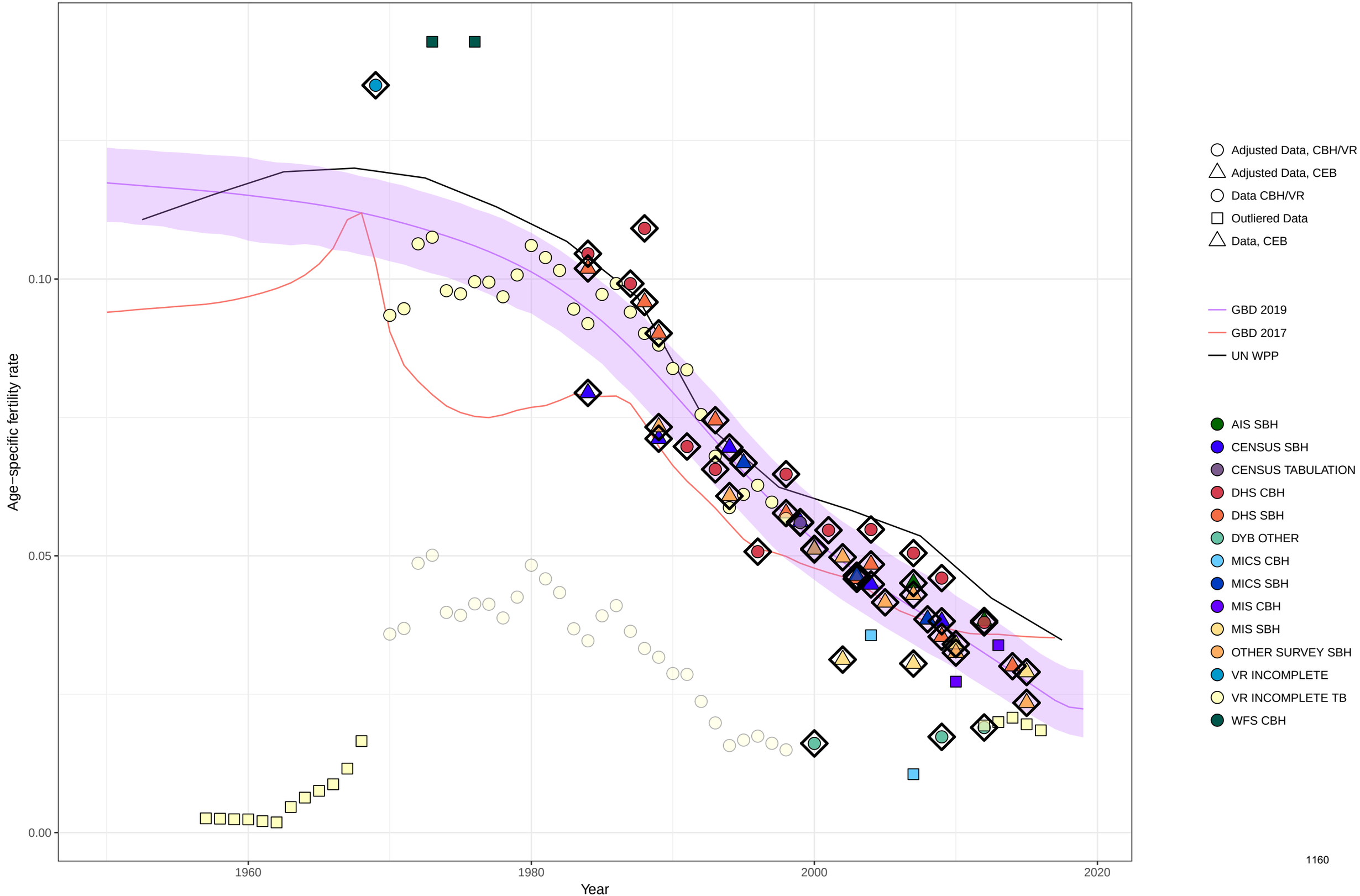

Age−specific fertility fitted trend lines, 1950−2019: Kenya, Ages: 45−49
Data points enclosed with a diamond are reference sources

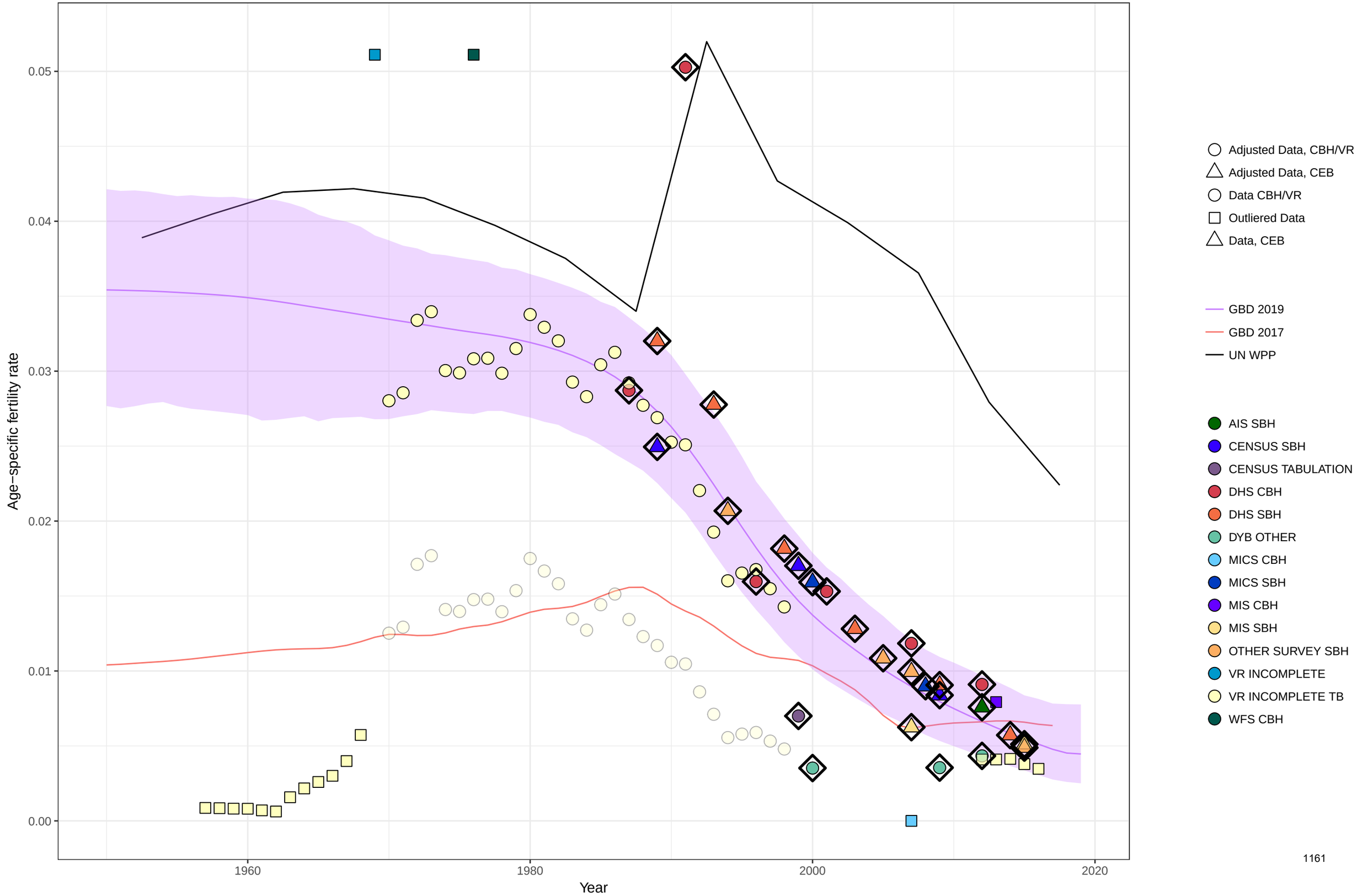

Age−specific fertility fitted trend lines, 1950−2019: Kenya, Ages: 50−54
Data points enclosed with a diamond are reference sources

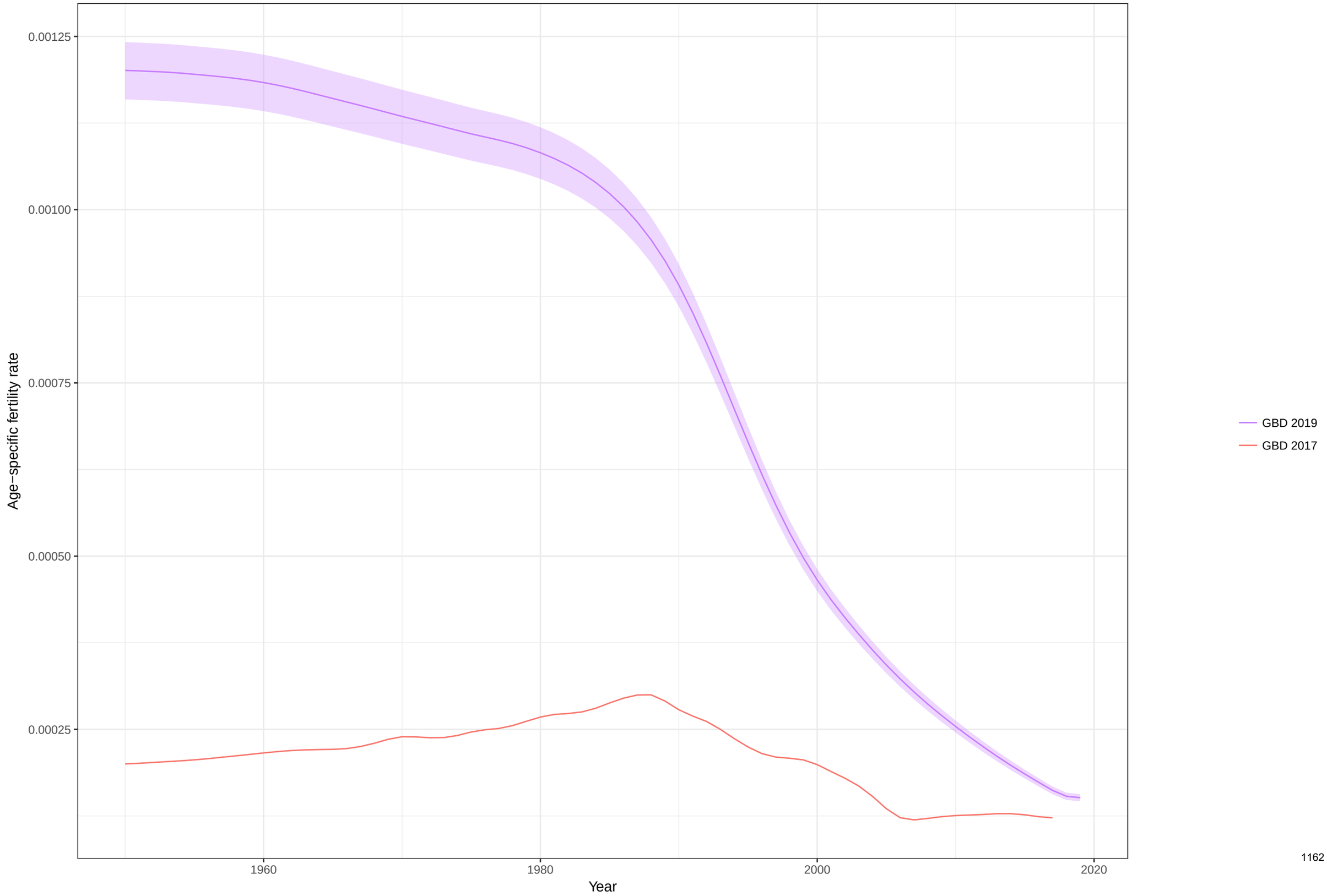

Total fertility rate fitted trend lines, 1950−2019: Kenya TFR
Data points enclosed with a diamond are reference sources

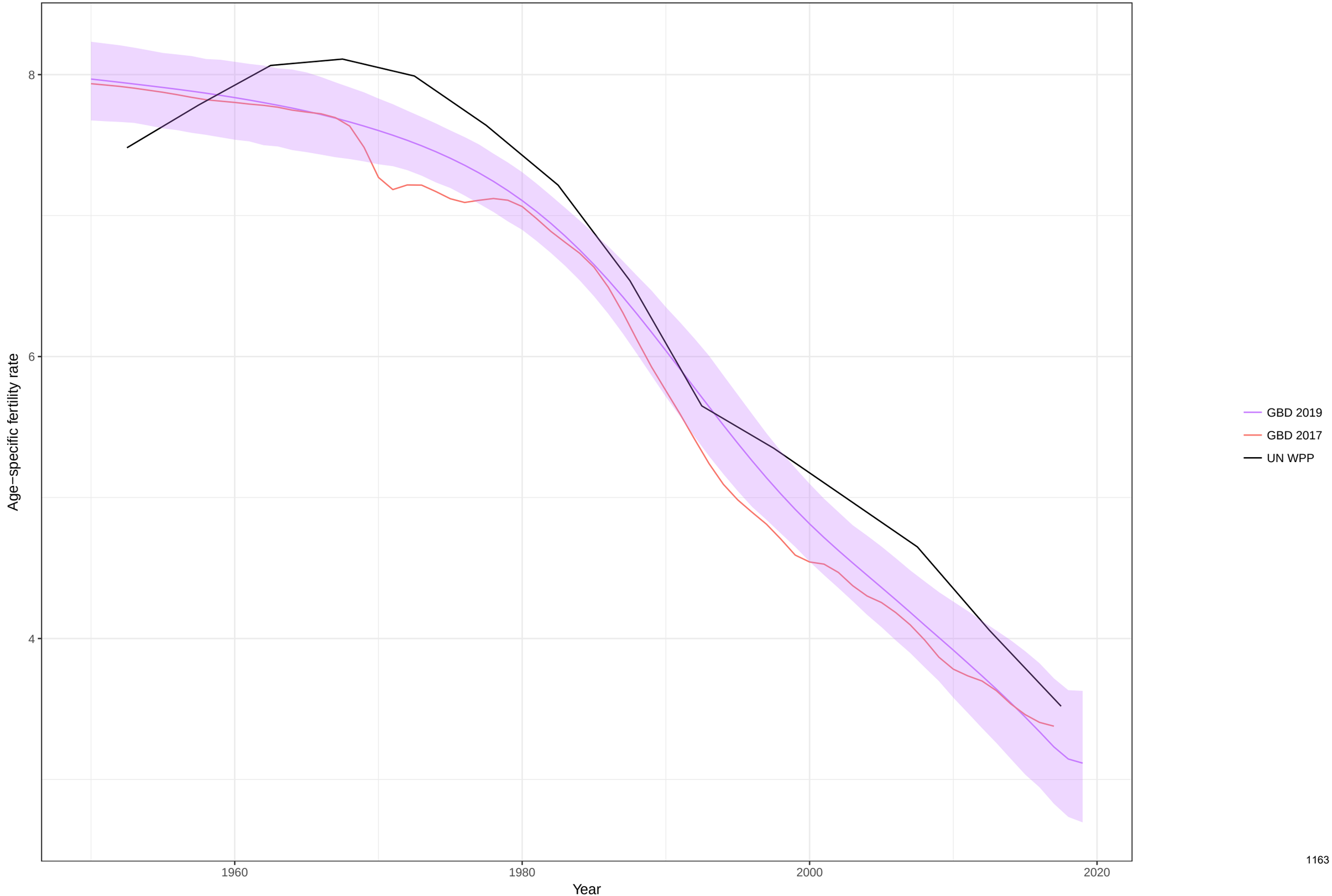

Age−specific fertility fitted trend lines, 1950−2019: Kyrgyzstan, Ages: 10−14
Data points enclosed with a diamond are reference sources

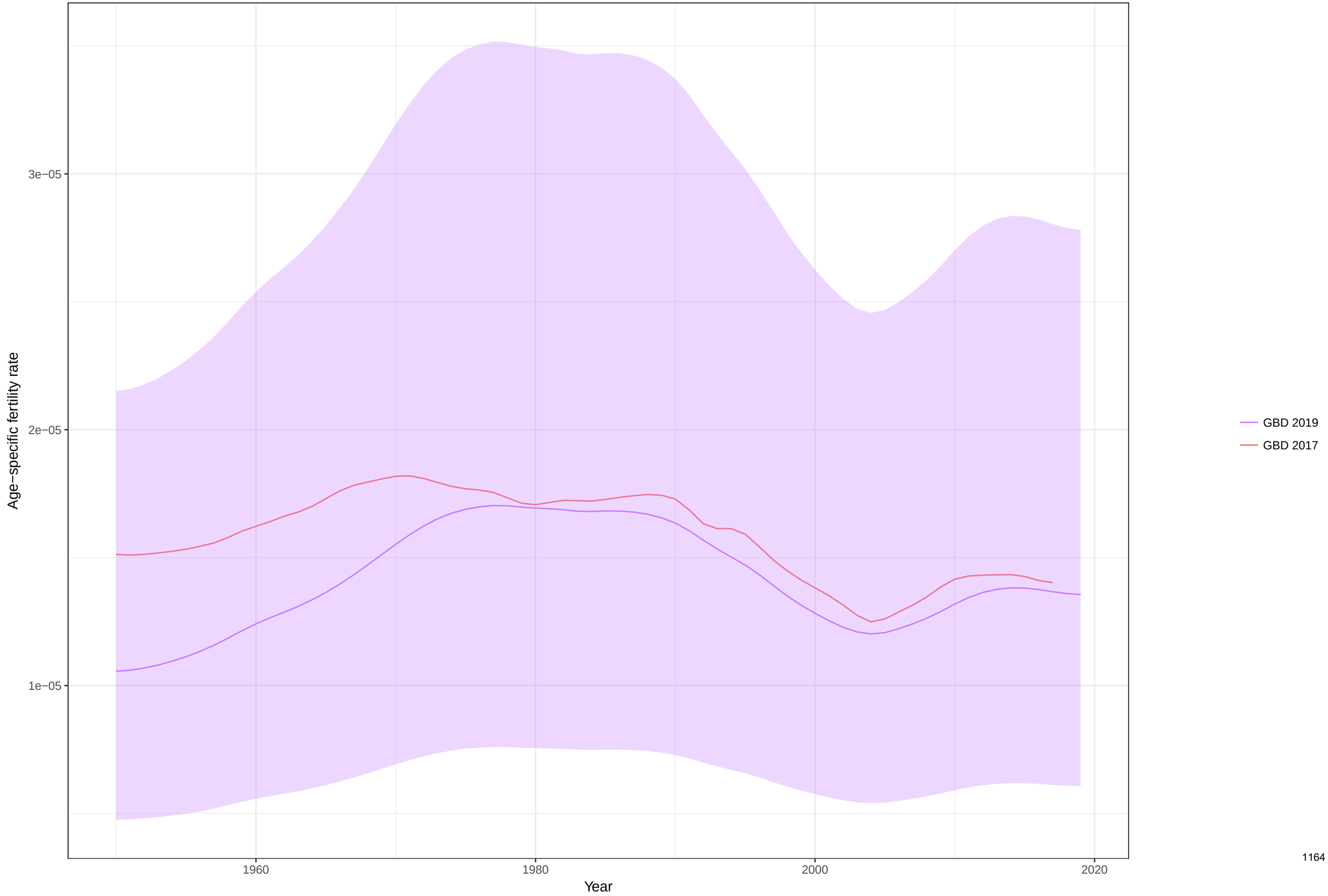

Age−specific fertility fitted trend lines, 1950−2019: Kyrgyzstan, Ages: 15−19
Data points enclosed with a diamond are reference sources

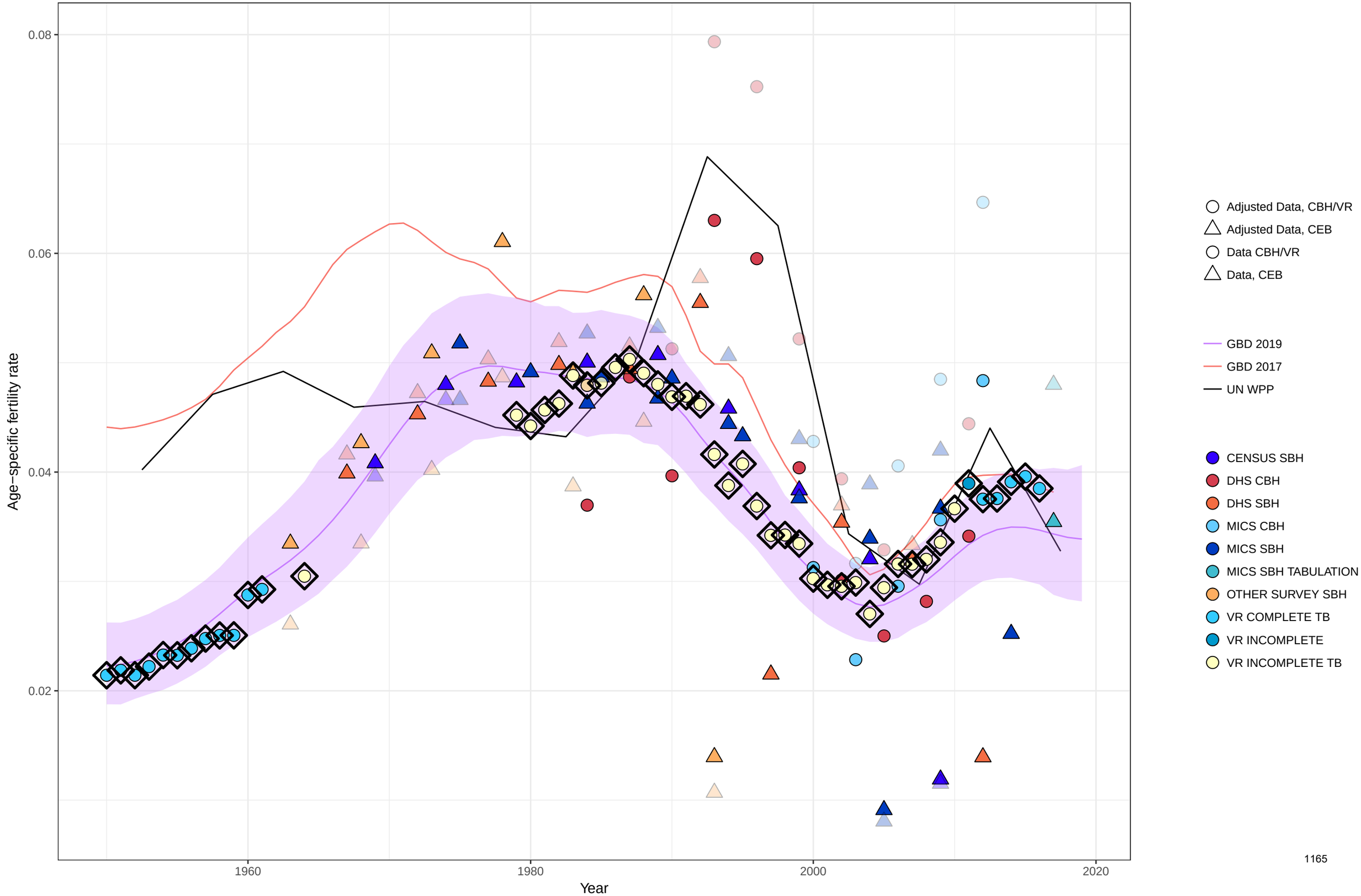

Age−specific fertility fitted trend lines, 1950−2019: Kyrgyzstan, Ages: 20−24
Data points enclosed with a diamond are reference sources

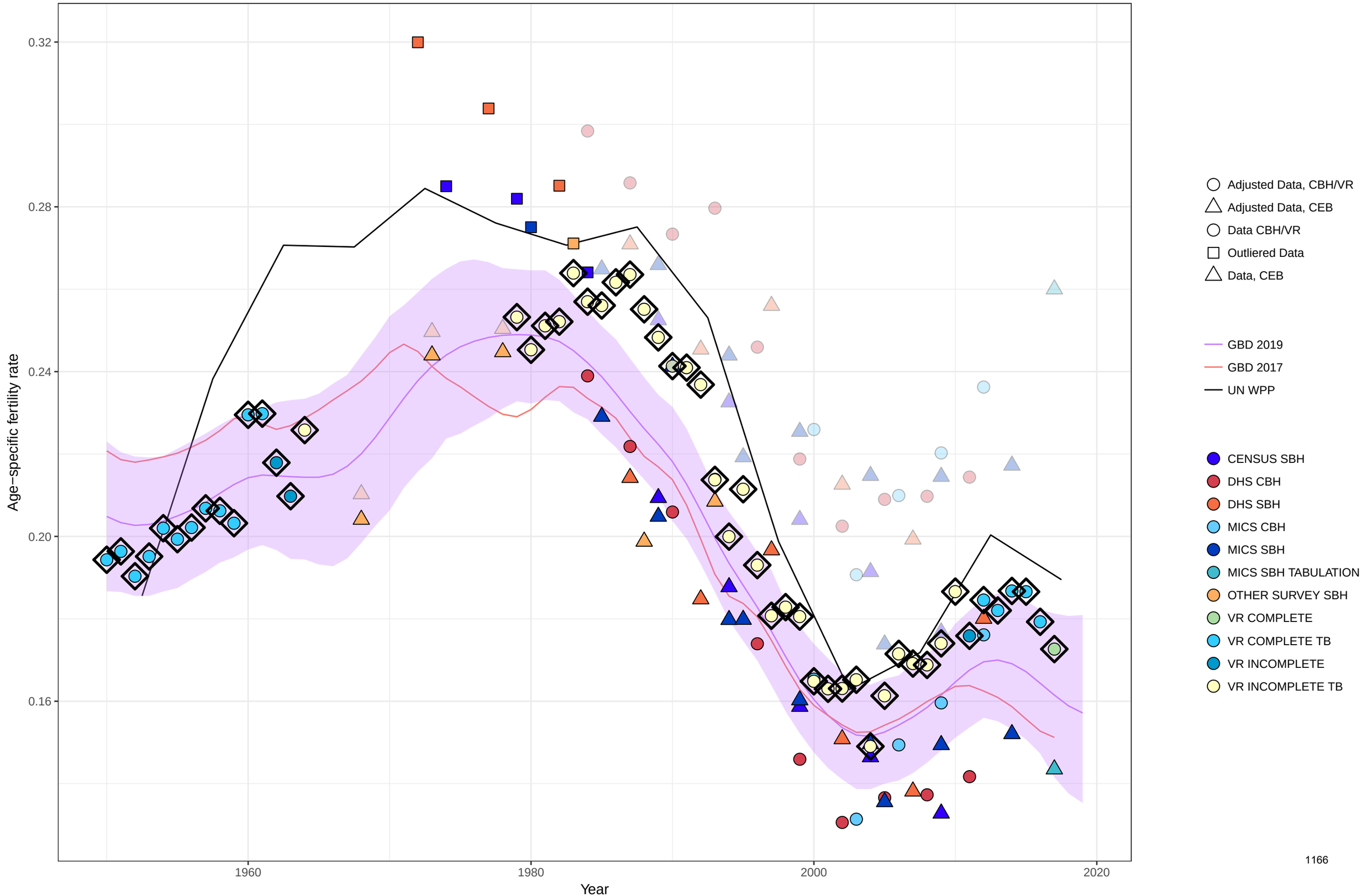

Age−specific fertility fitted trend lines, 1950−2019: Kyrgyzstan, Ages: 25−29
Data points enclosed with a diamond are reference sources

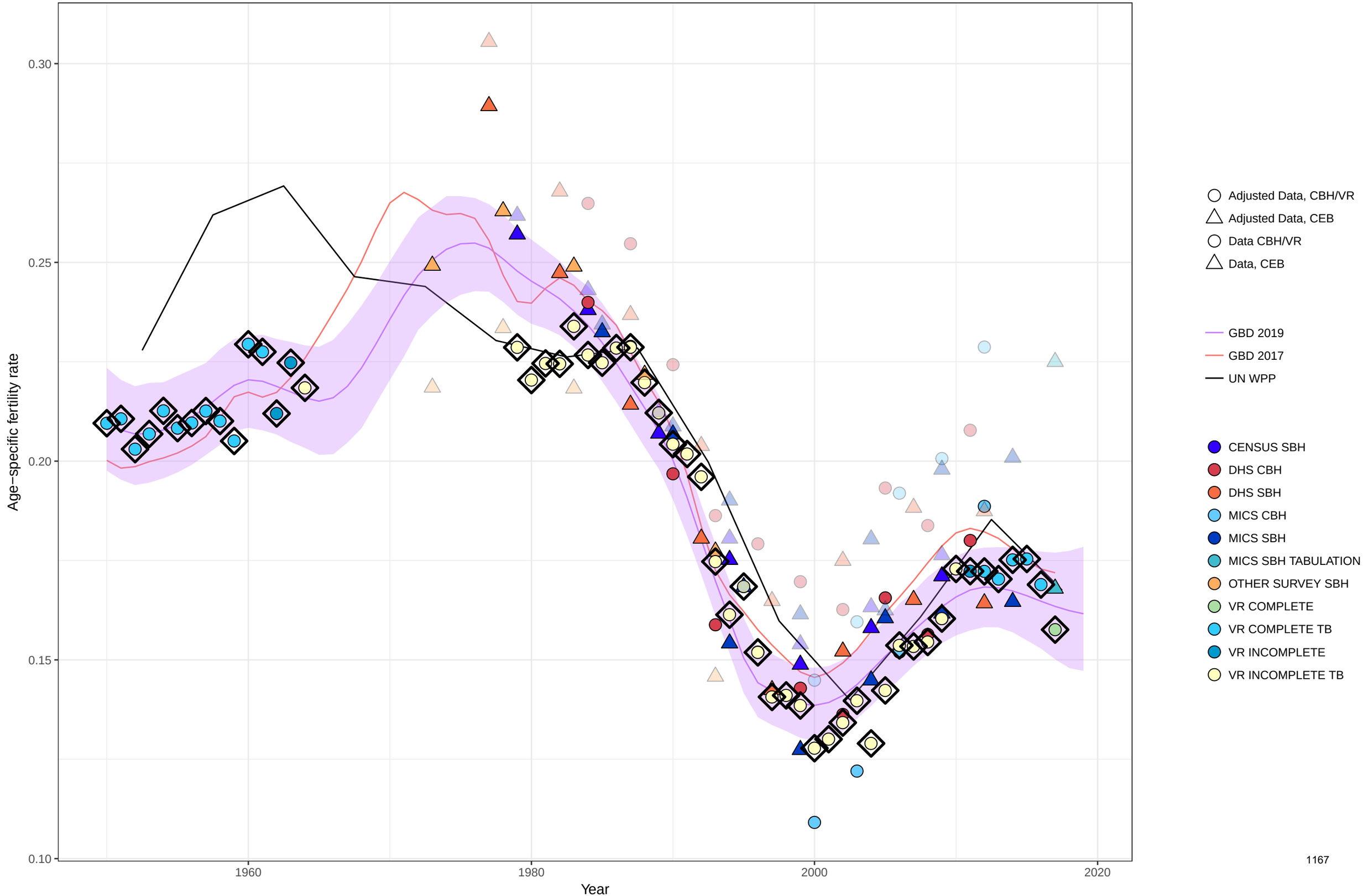

Age−specific fertility fitted trend lines, 1950−2019: Kyrgyzstan, Ages: 30−34
Data points enclosed with a diamond are reference sources

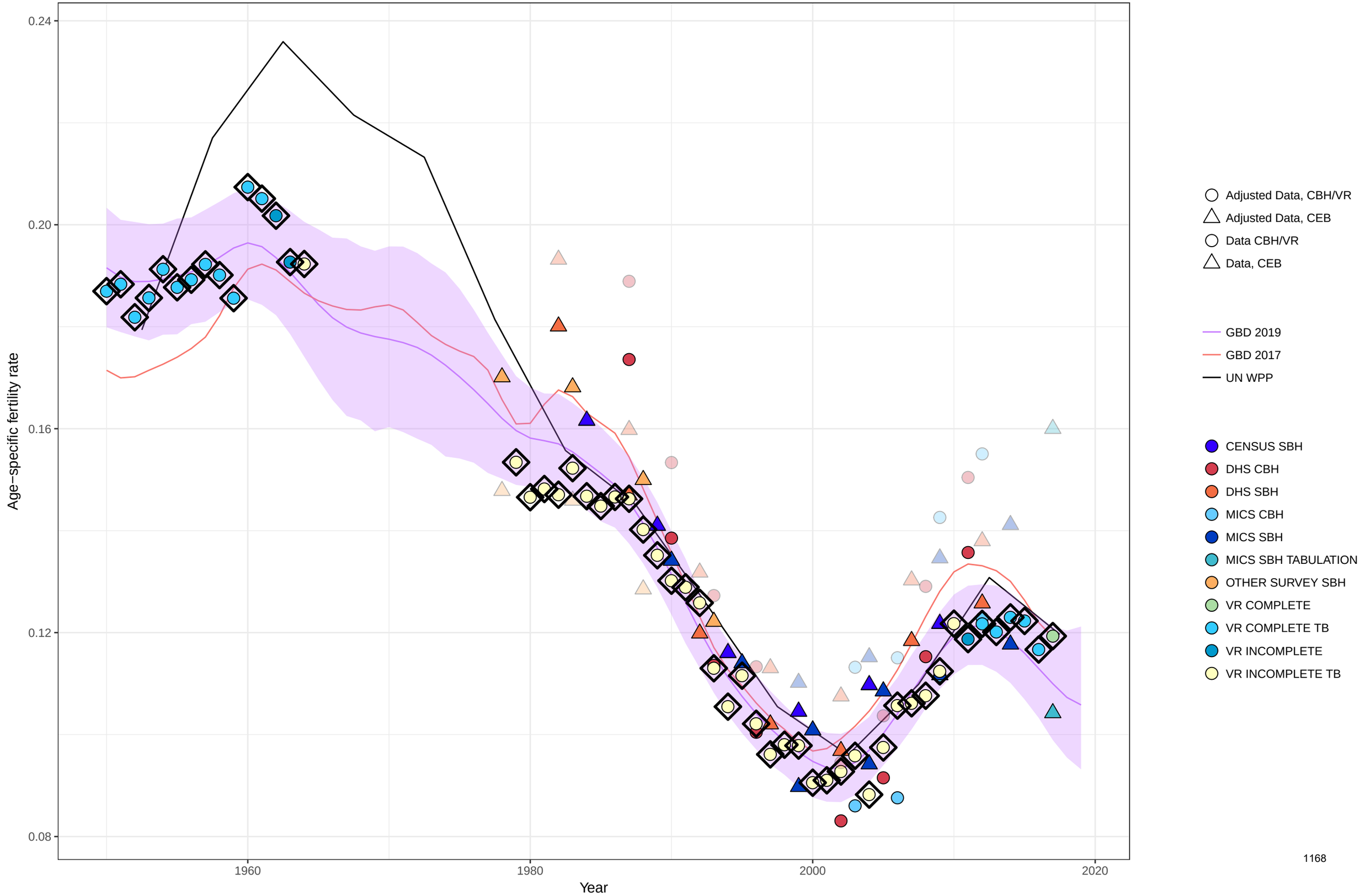

Age−specific fertility fitted trend lines, 1950−2019: Kyrgyzstan, Ages: 35−39
Data points enclosed with a diamond are reference sources

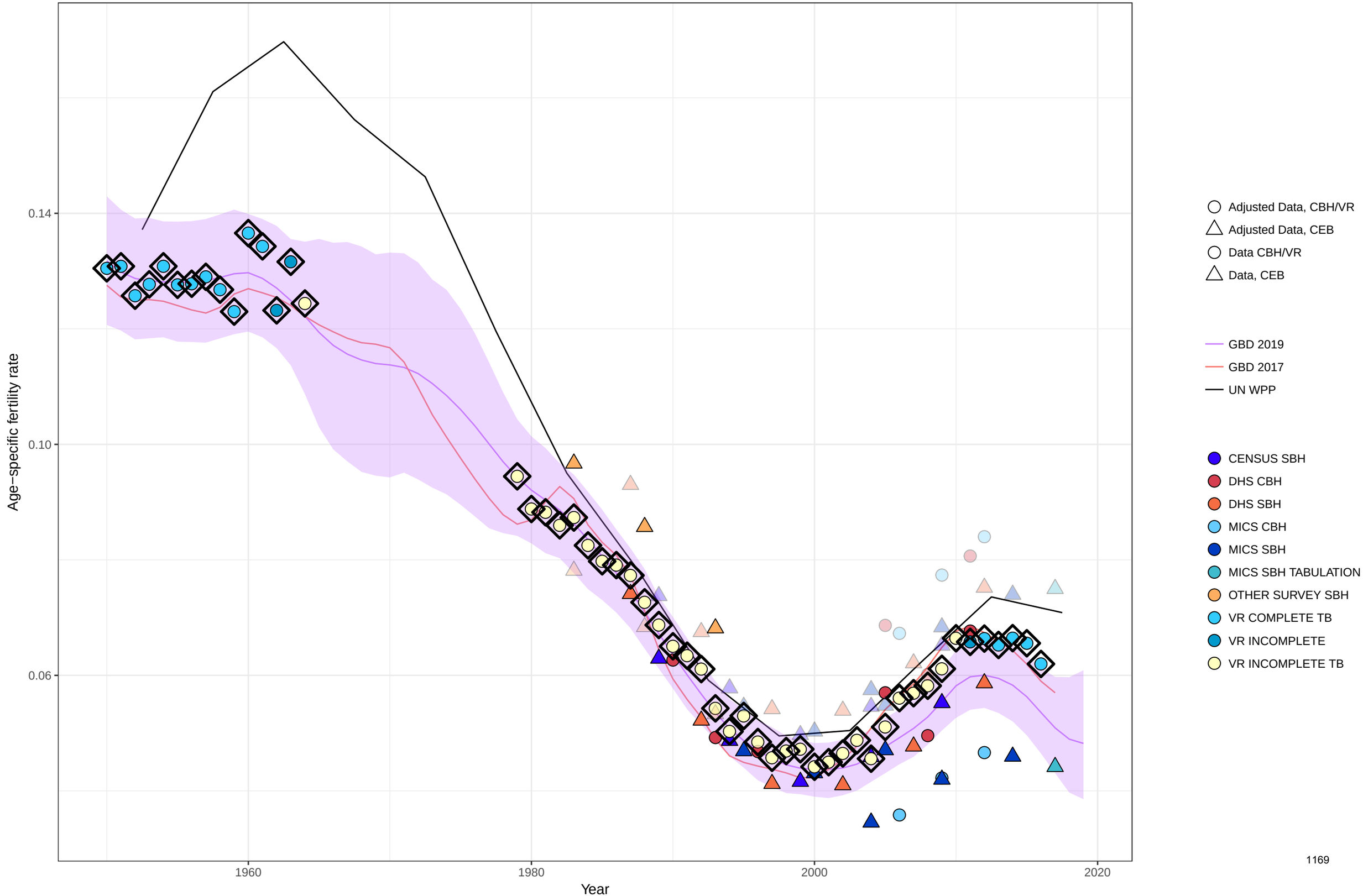

Age−specific fertility fitted trend lines, 1950−2019: Kyrgyzstan, Ages: 40−44
Data points enclosed with a diamond are reference sources

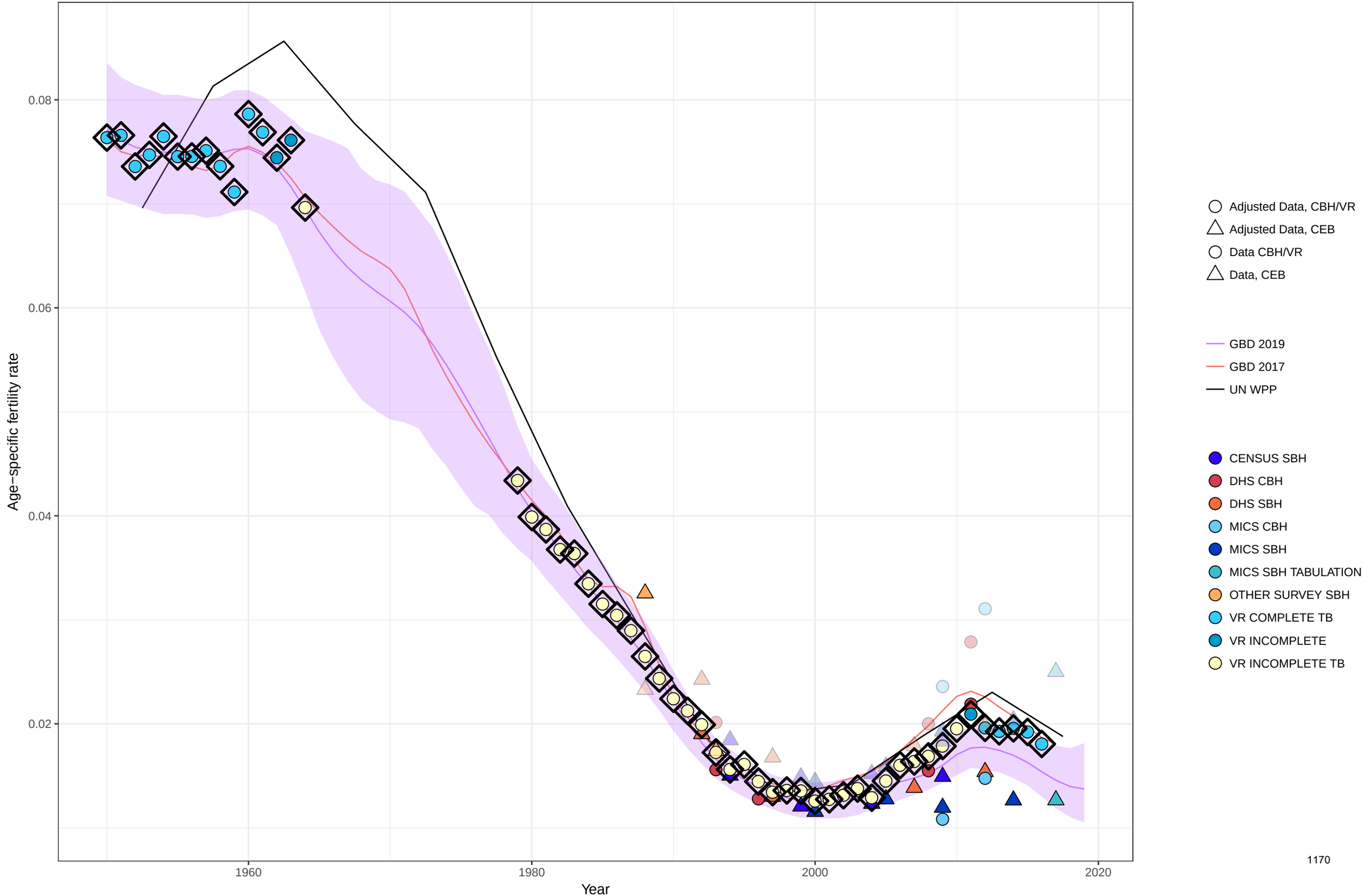

Age−specific fertility fitted trend lines, 1950−2019: Kyrgyzstan, Ages: 45−49
Data points enclosed with a diamond are reference sources

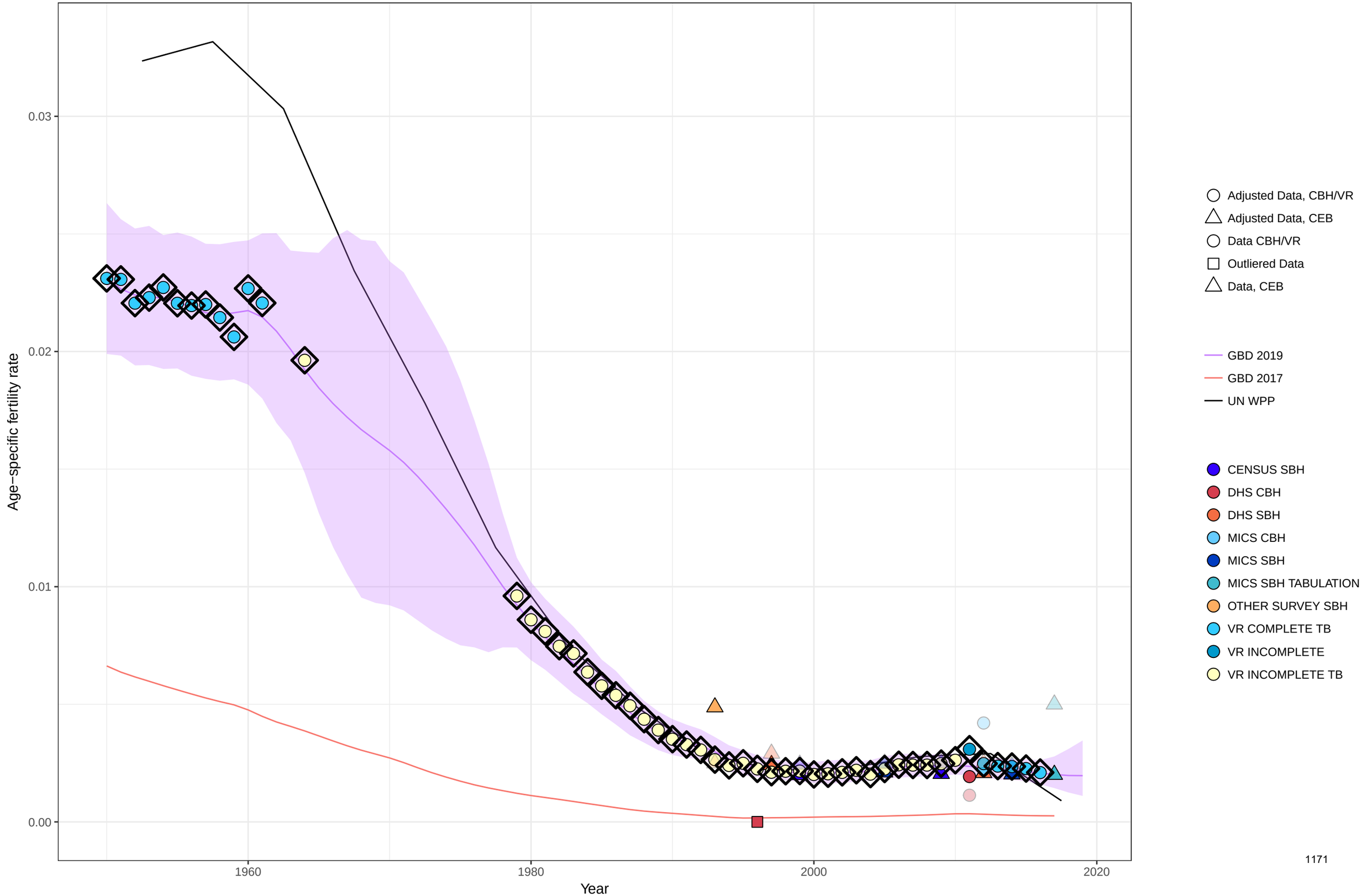

Age−specific fertility fitted trend lines, 1950−2019: Kyrgyzstan, Ages: 50−54
Data points enclosed with a diamond are reference sources

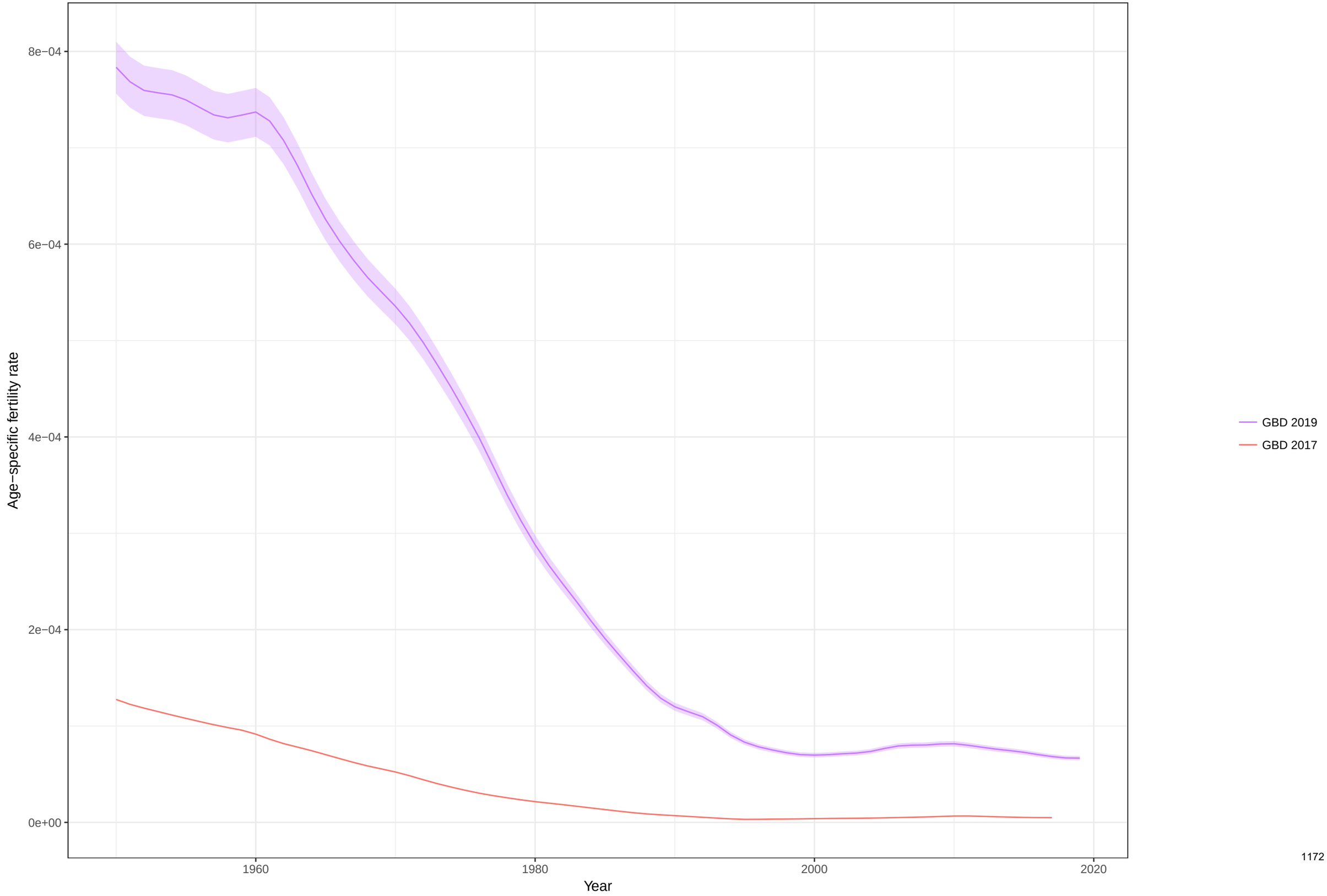

Total fertility rate fitted trend lines, 1950−2019: Kyrgyzstan TFR
Data points enclosed with a diamond are reference sources

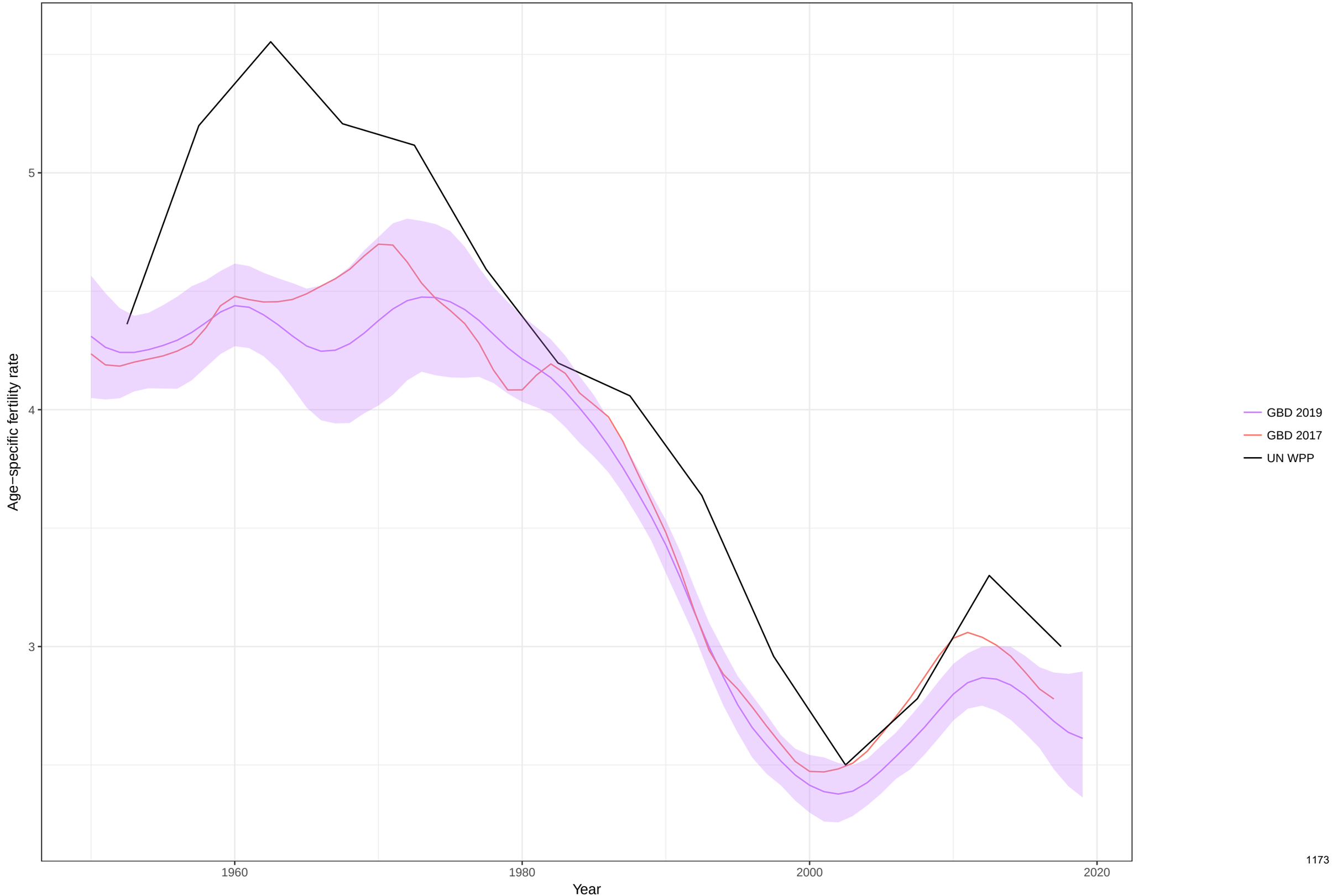

Age−specific fertility fitted trend lines, 1950−2019: Cambodia, Ages: 10−14
Data points enclosed with a diamond are reference sources

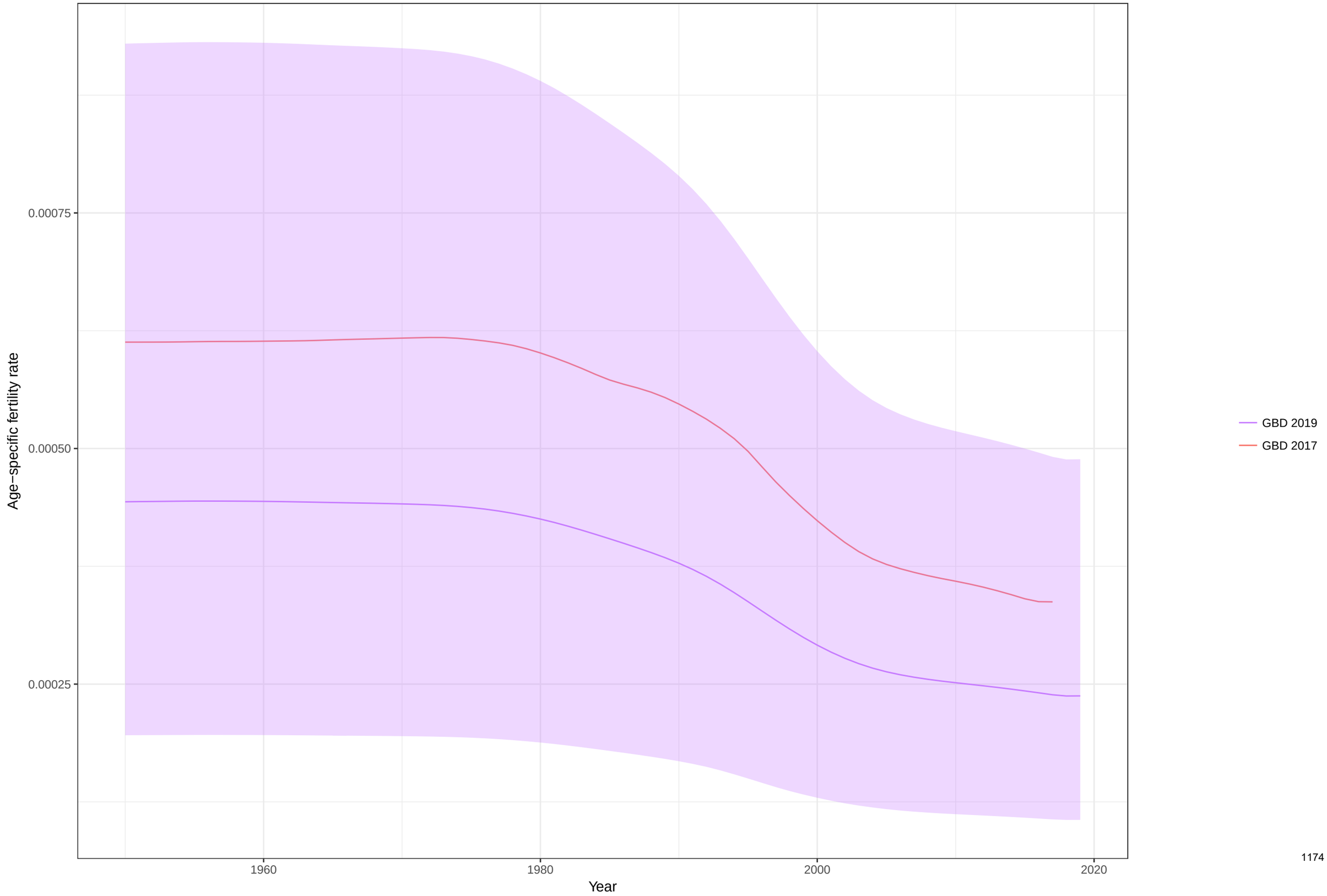

Age−specific fertility fitted trend lines, 1950−2019: Cambodia, Ages: 15−19
Data points enclosed with a diamond are reference sources

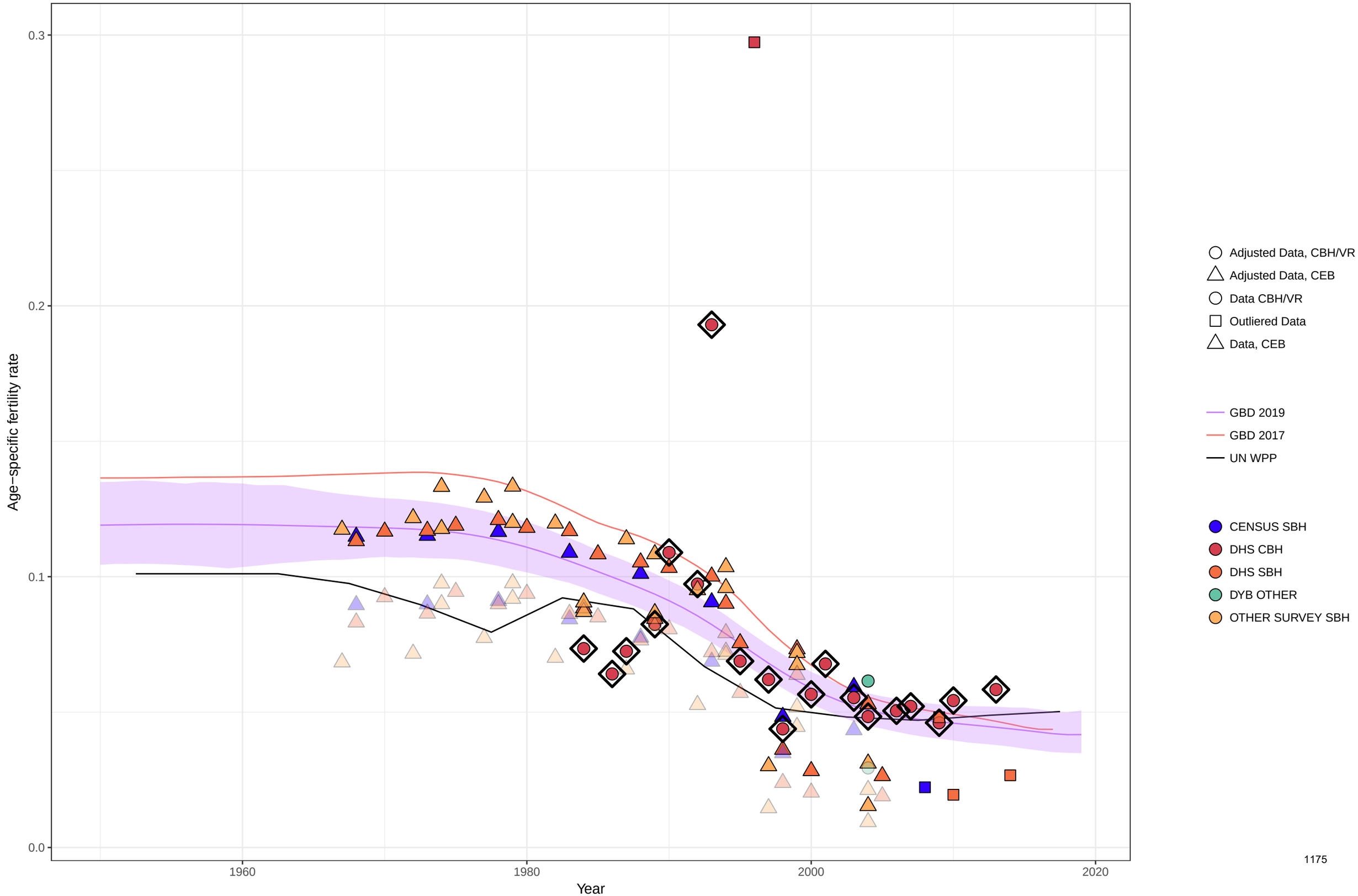

Age−specific fertility fitted trend lines, 1950−2019: Cambodia, Ages: 20−24
Data points enclosed with a diamond are reference sources

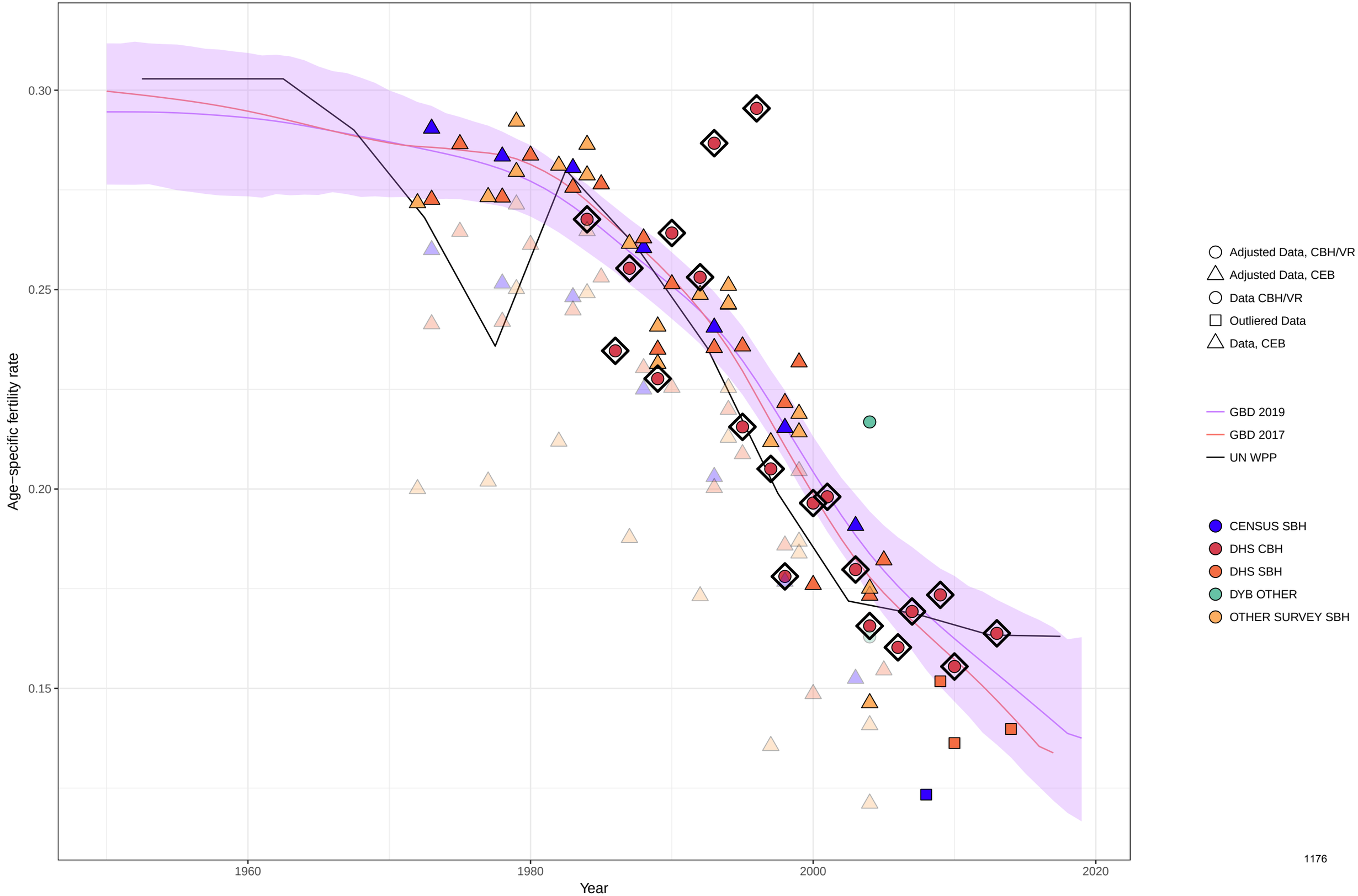

Age−specific fertility fitted trend lines, 1950−2019: Cambodia, Ages: 25−29
Data points enclosed with a diamond are reference sources

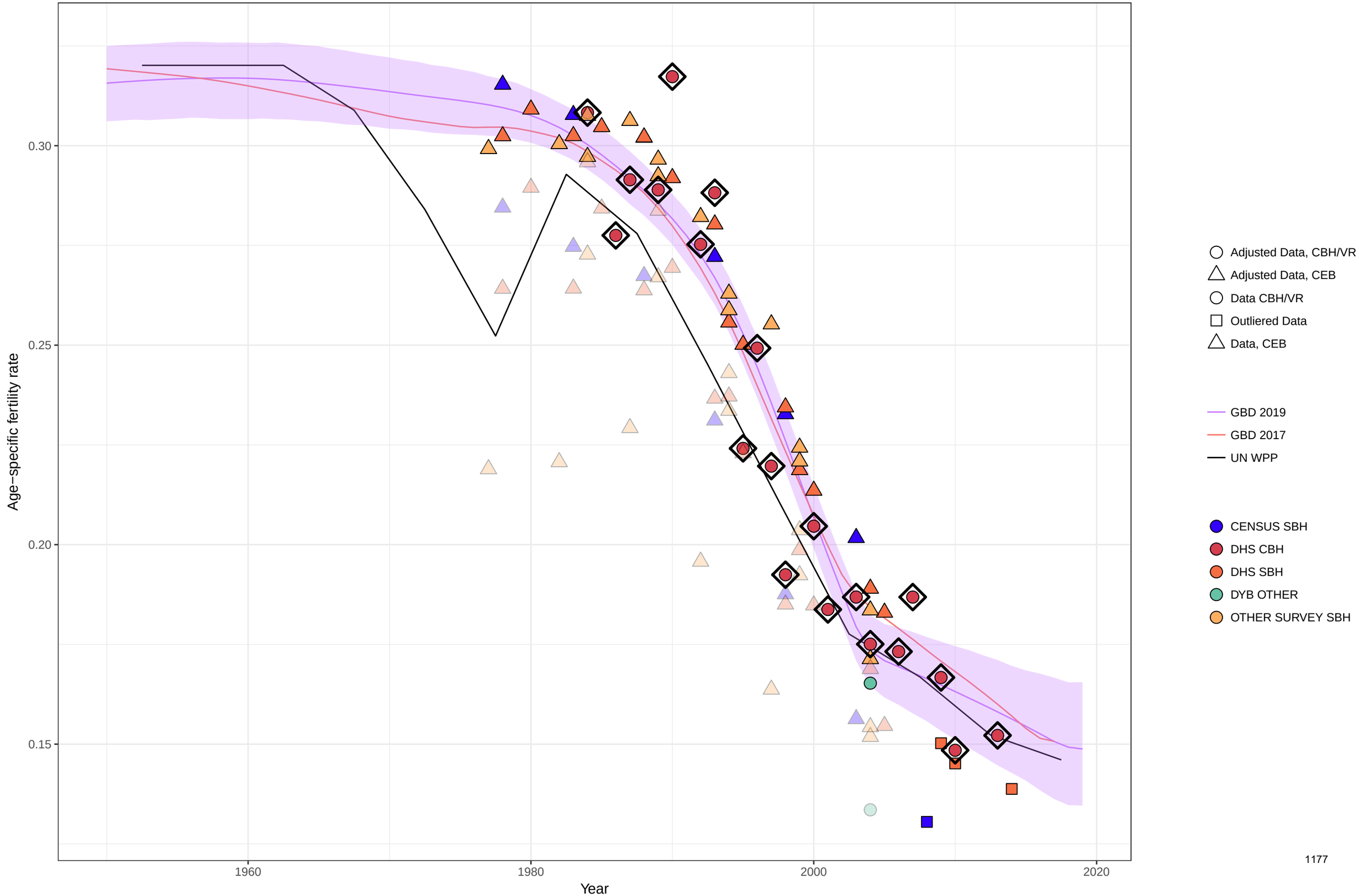

Age−specific fertility fitted trend lines, 1950−2019: Cambodia, Ages: 30−34
Data points enclosed with a diamond are reference sources

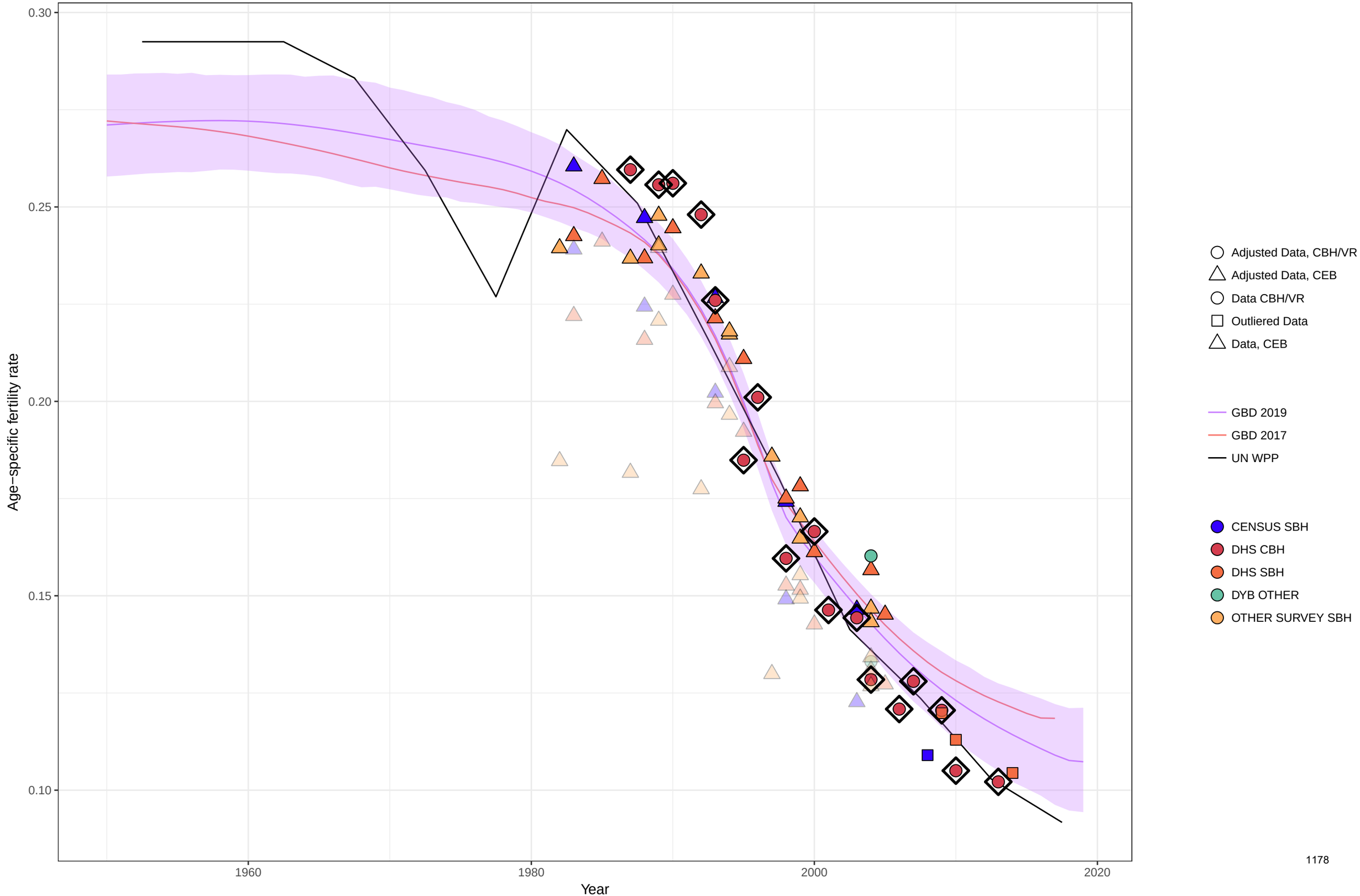

Age−specific fertility fitted trend lines, 1950−2019: Cambodia, Ages: 35−39
Data points enclosed with a diamond are reference sources

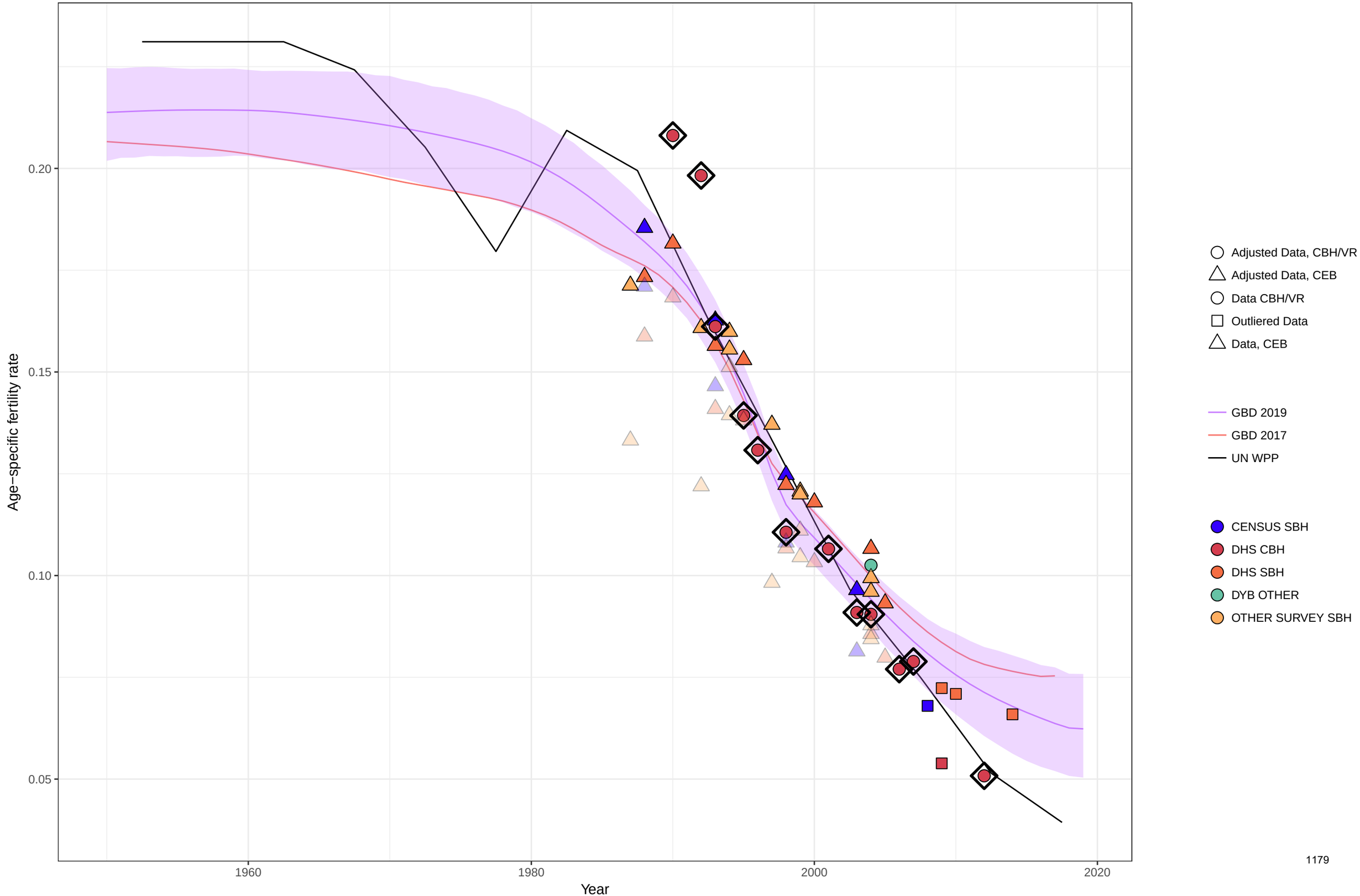

Age−specific fertility fitted trend lines, 1950−2019: Cambodia, Ages: 40−44
Data points enclosed with a diamond are reference sources

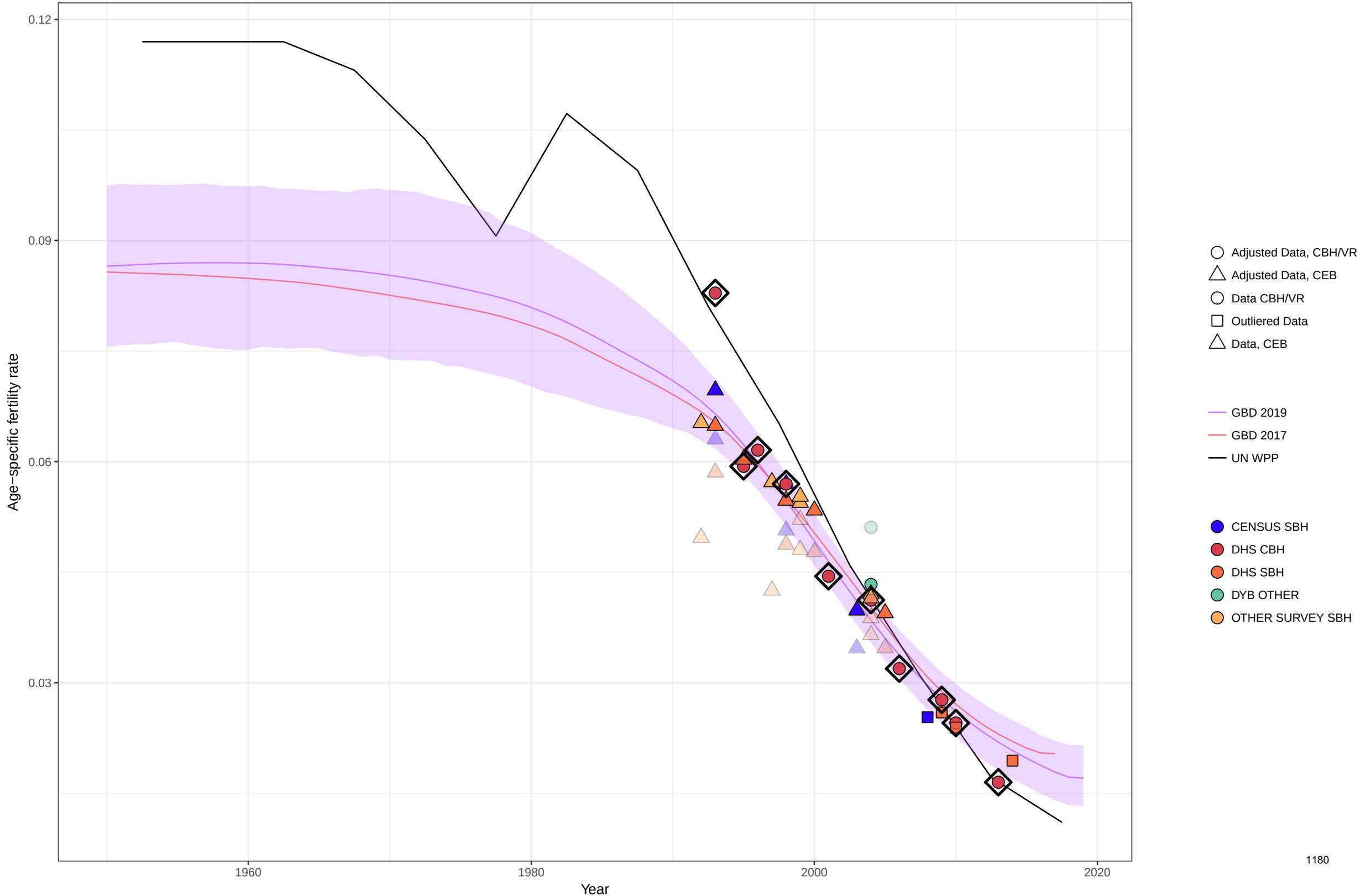

Age−specific fertility fitted trend lines, 1950−2019: Cambodia, Ages: 45−49
Data points enclosed with a diamond are reference sources

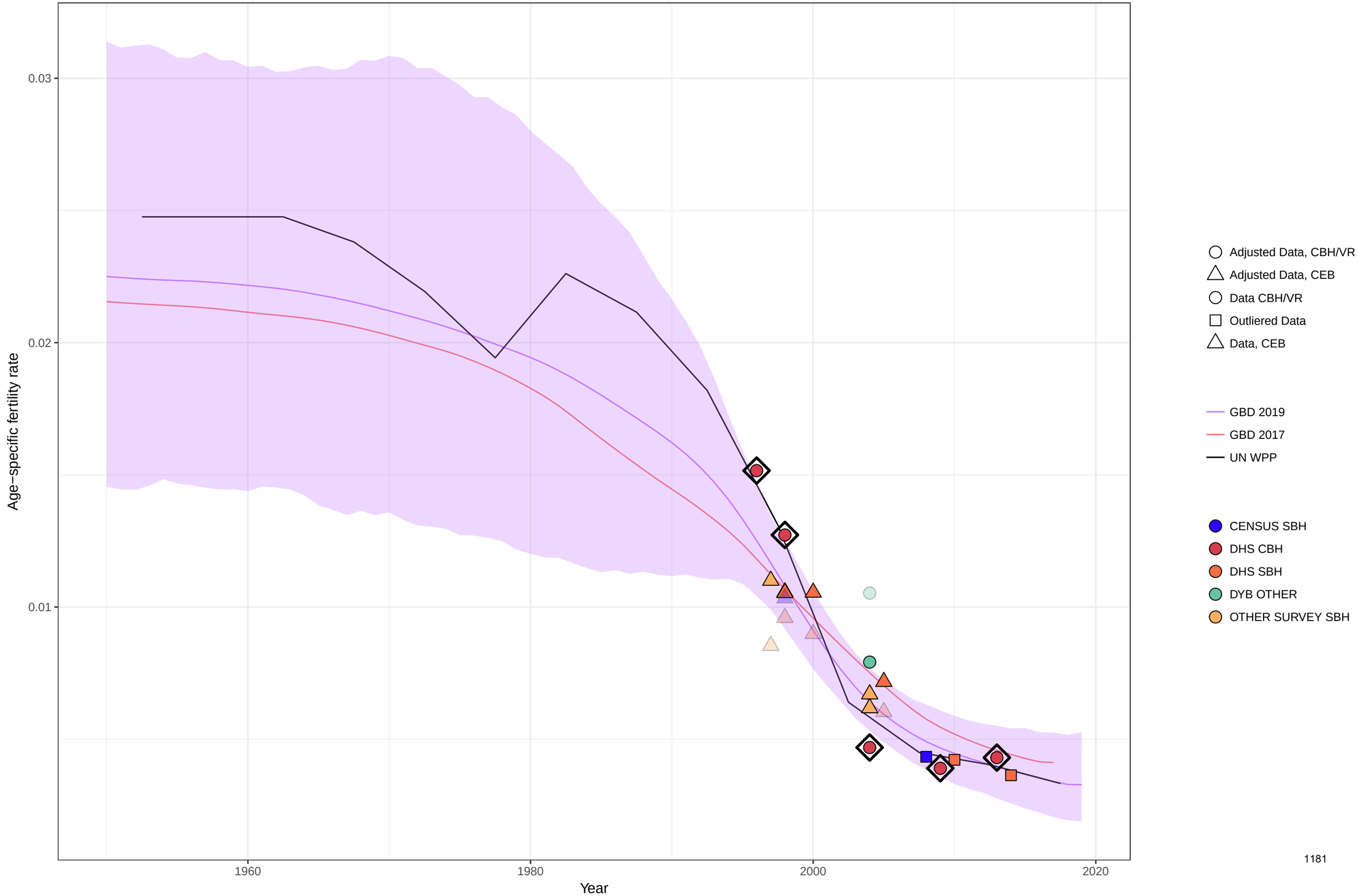

Age−specific fertility fitted trend lines, 1950−2019: Cambodia, Ages: 50−54
Data points enclosed with a diamond are reference sources

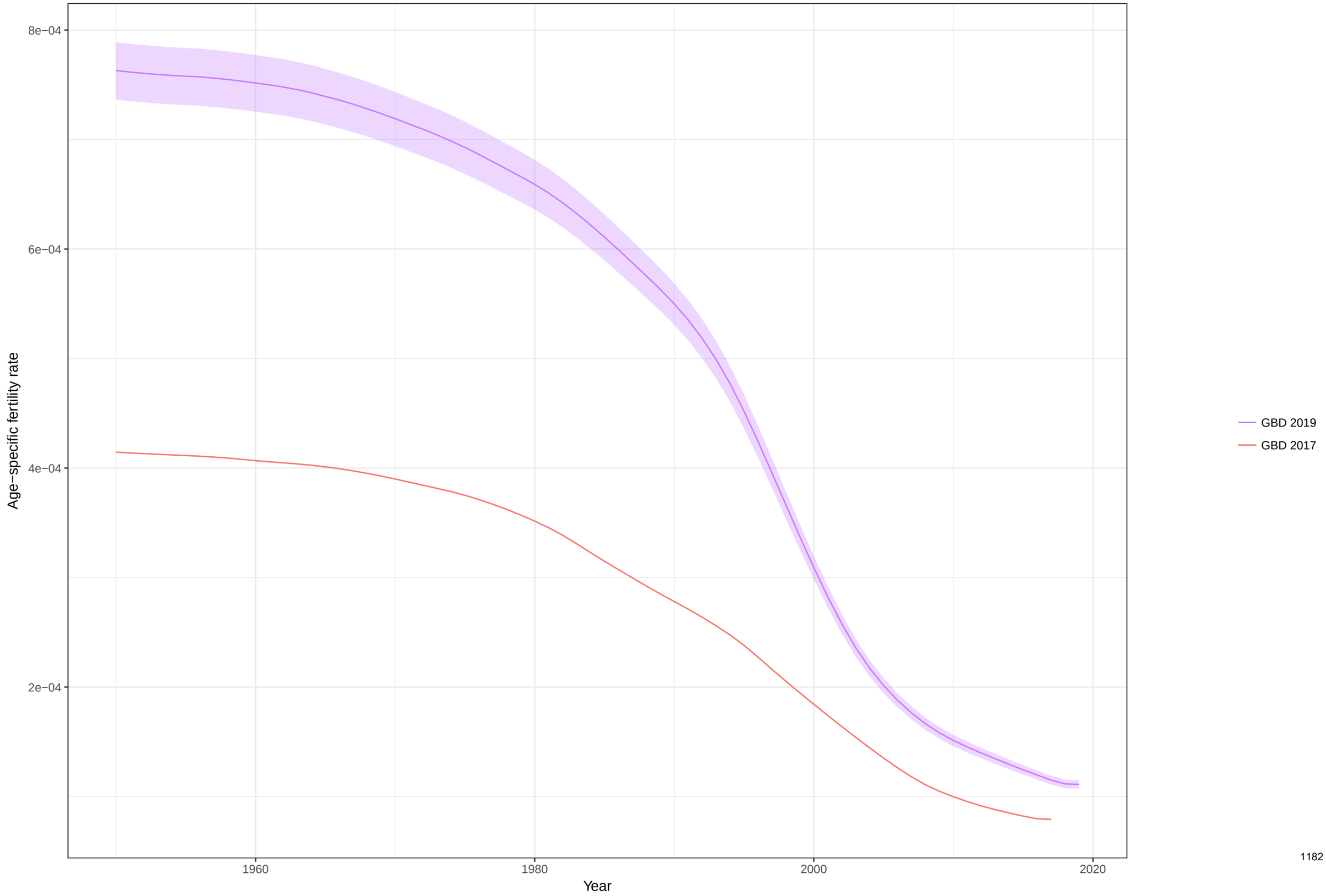

Total fertility rate fitted trend lines, 1950−2019: Cambodia TFR
Data points enclosed with a diamond are reference sources

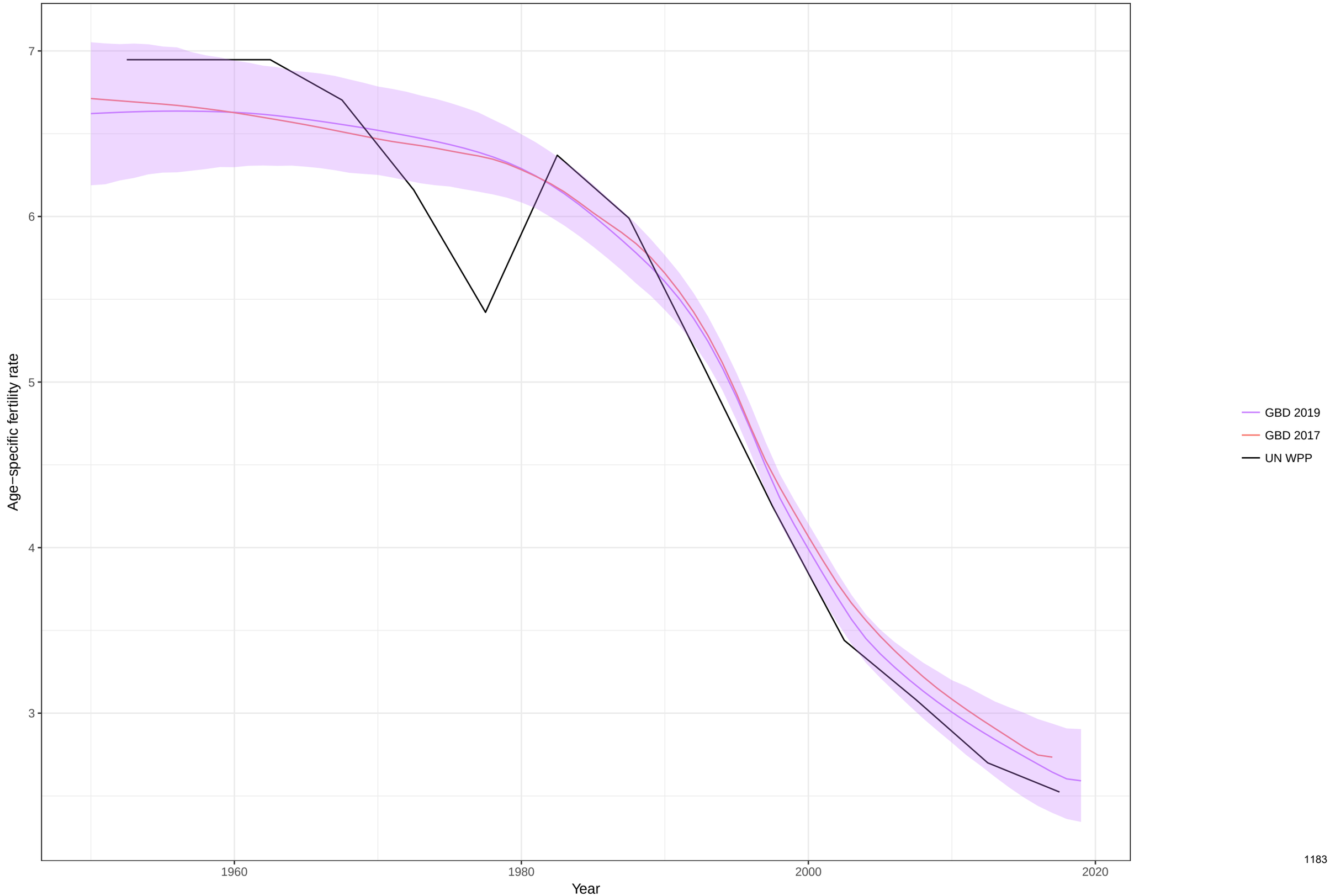

Age−specific fertility fitted trend lines, 1950−2019: Kiribati, Ages: 10−14
Data points enclosed with a diamond are reference sources

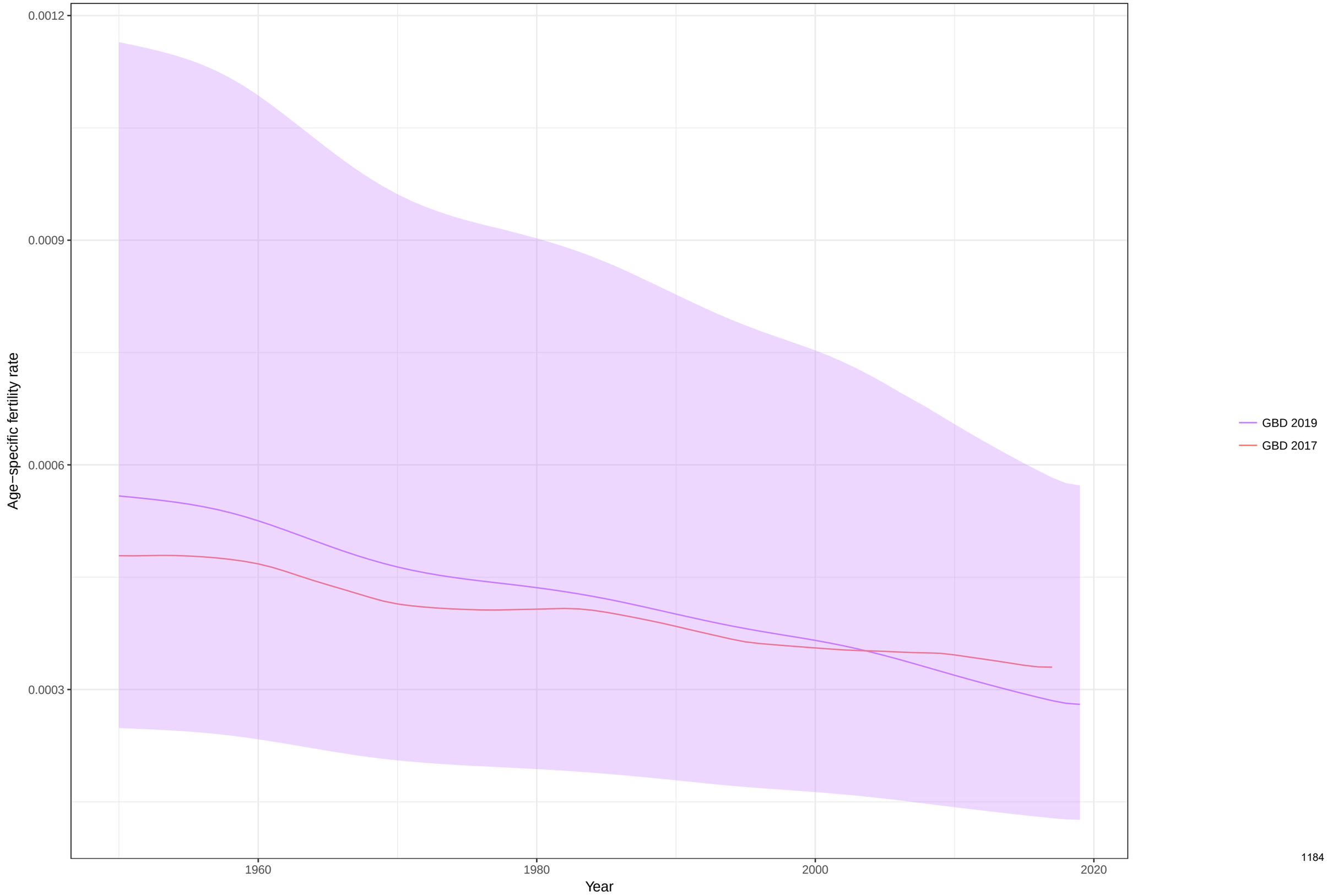

Age−specific fertility fitted trend lines, 1950−2019: Kiribati, Ages: 15−19
Data points enclosed with a diamond are reference sources

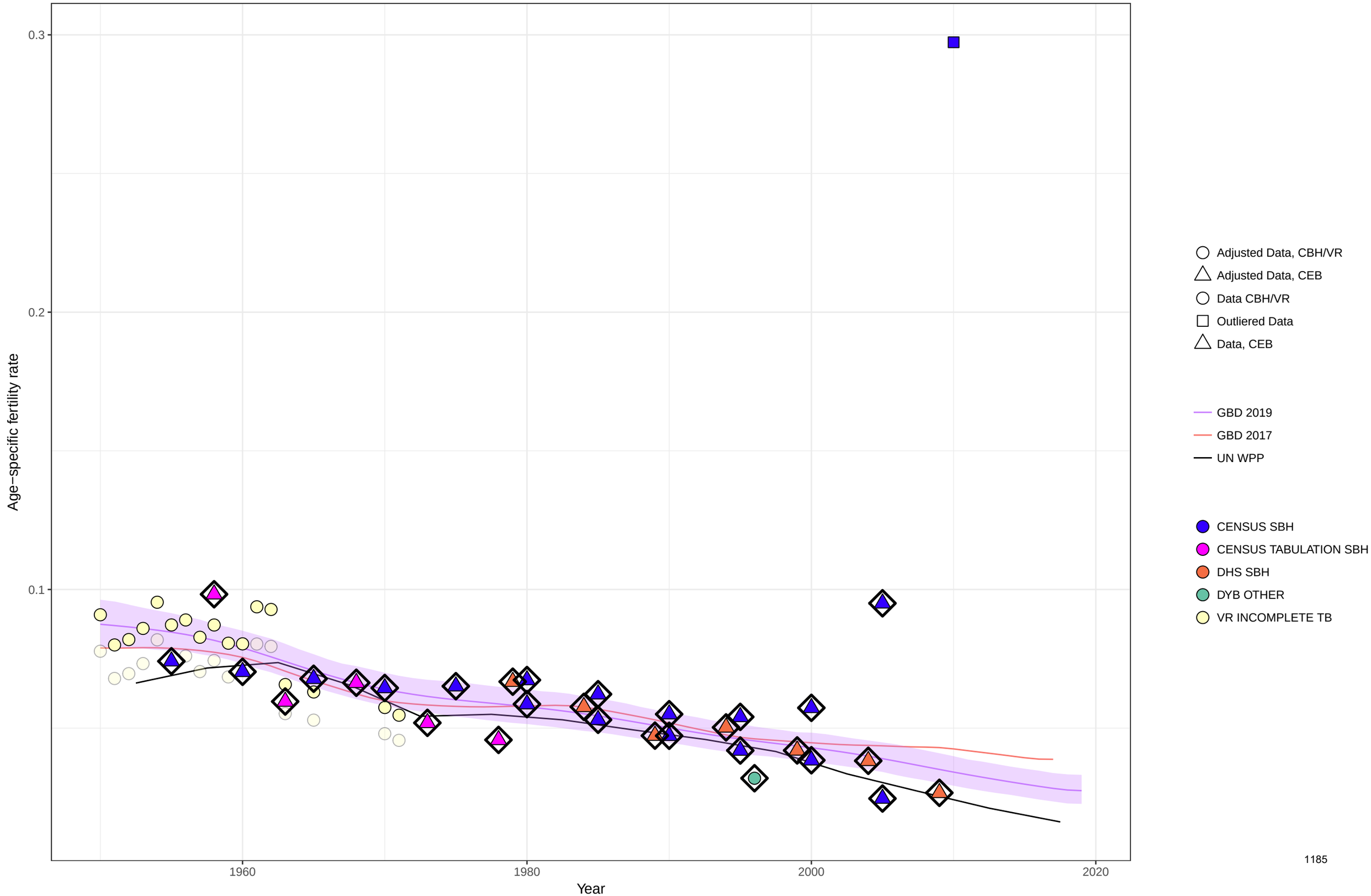

Age−specific fertility fitted trend lines, 1950−2019: Kiribati, Ages: 20−24
Data points enclosed with a diamond are reference sources

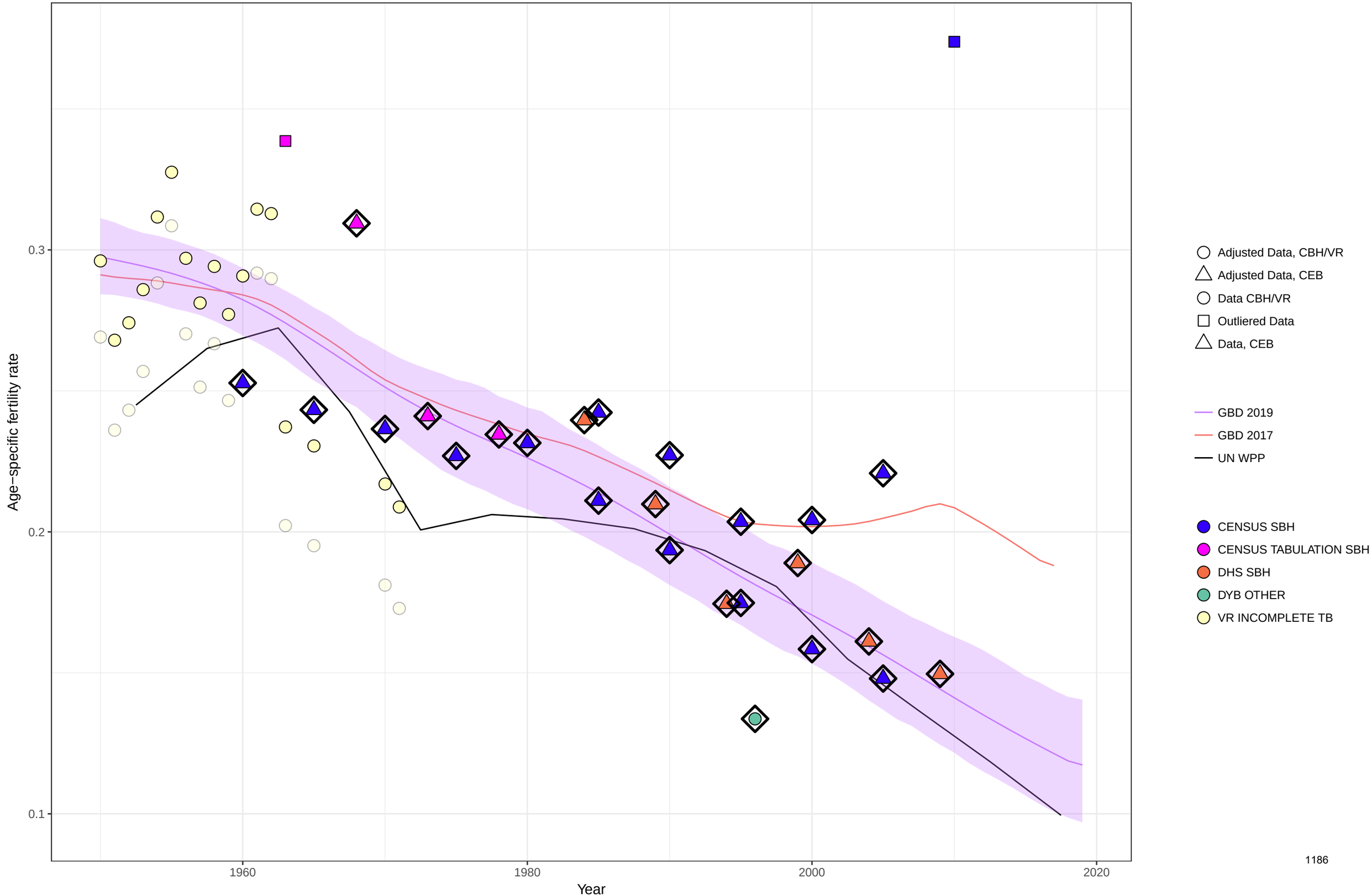

Age−specific fertility fitted trend lines, 1950−2019: Kiribati, Ages: 25−29
Data points enclosed with a diamond are reference sources

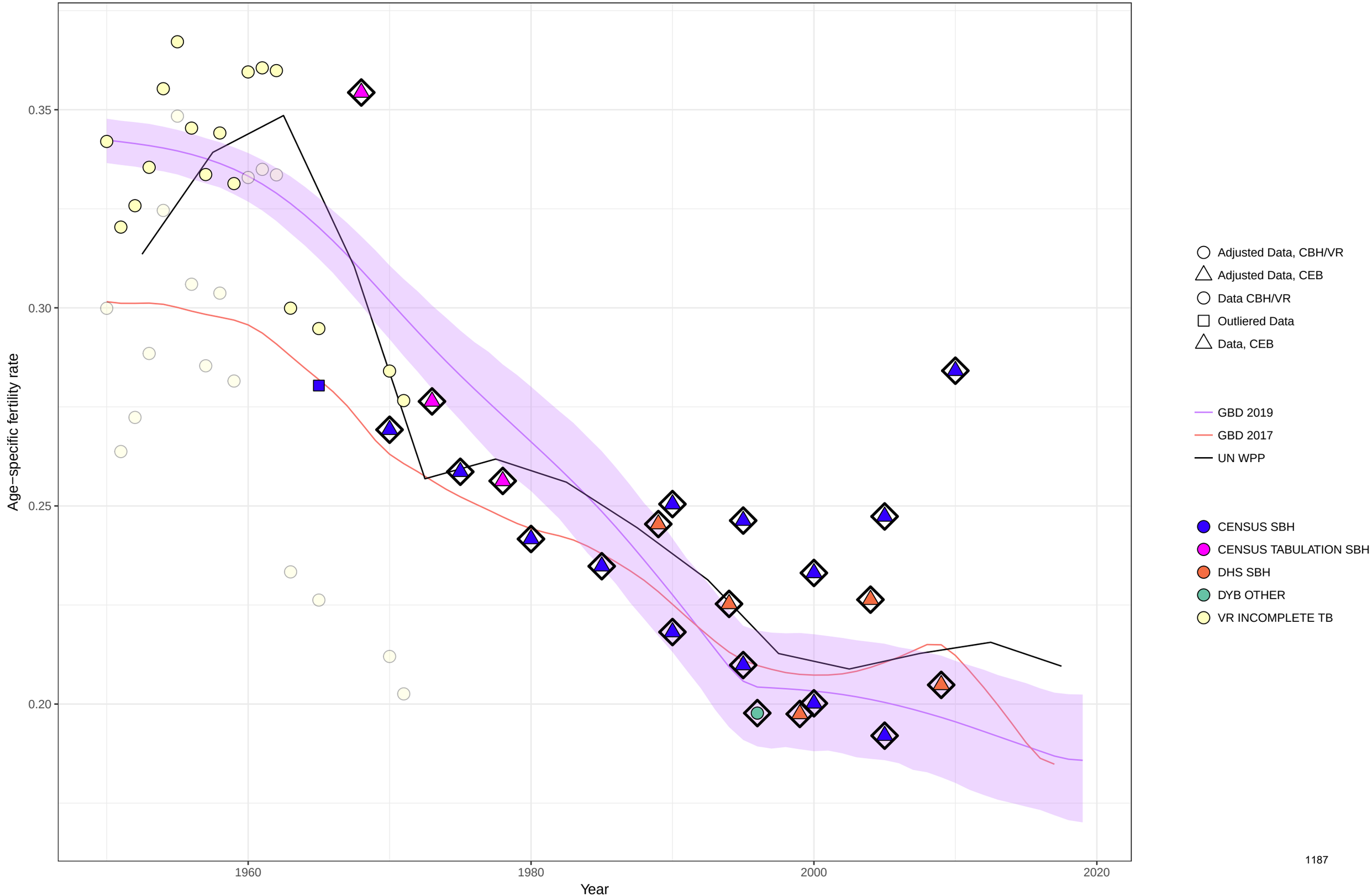

Age−specific fertility fitted trend lines, 1950−2019: Kiribati, Ages: 30−34
Data points enclosed with a diamond are reference sources

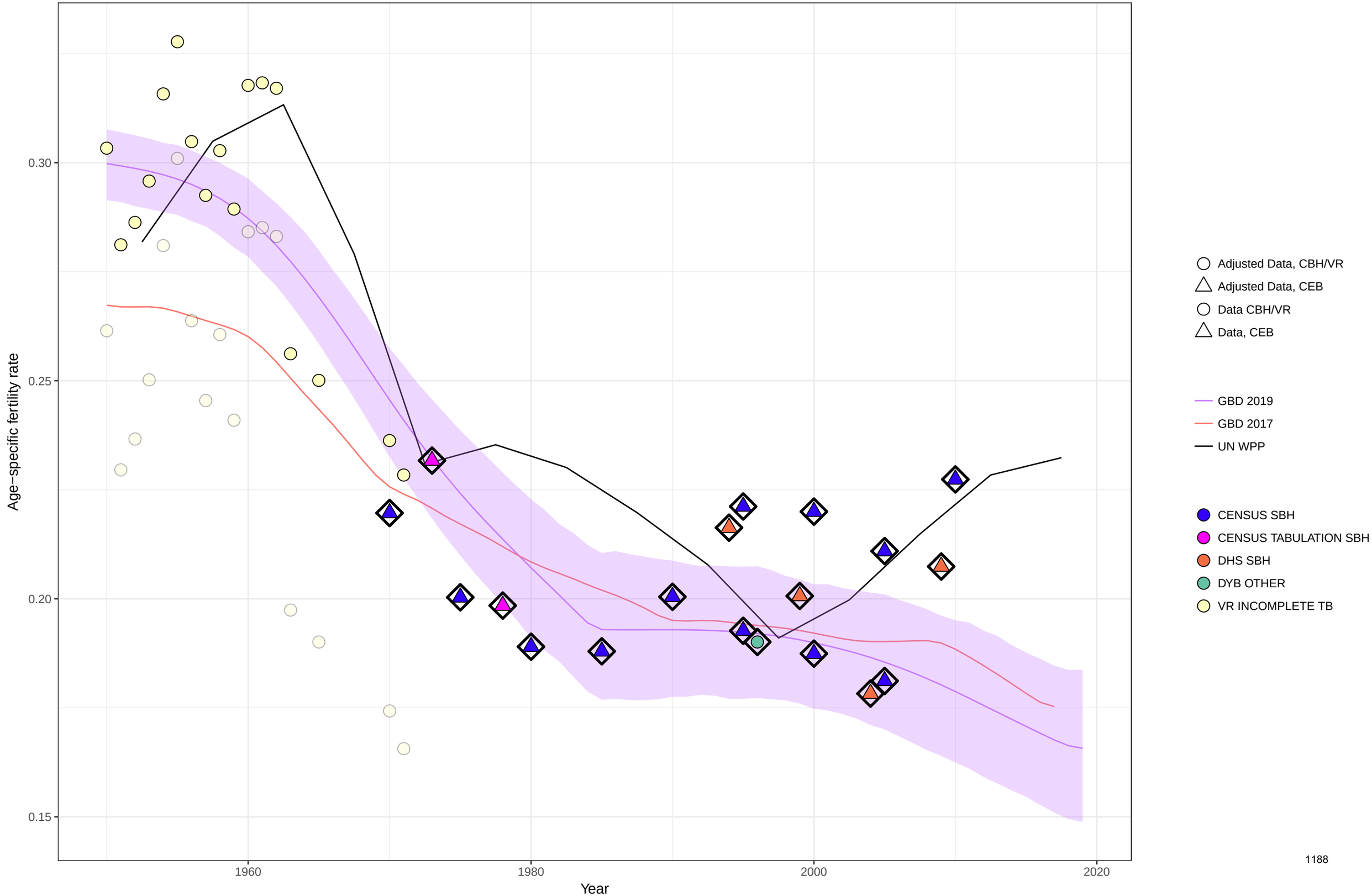

Age−specific fertility fitted trend lines, 1950−2019: Kiribati, Ages: 35−39
Data points enclosed with a diamond are reference sources

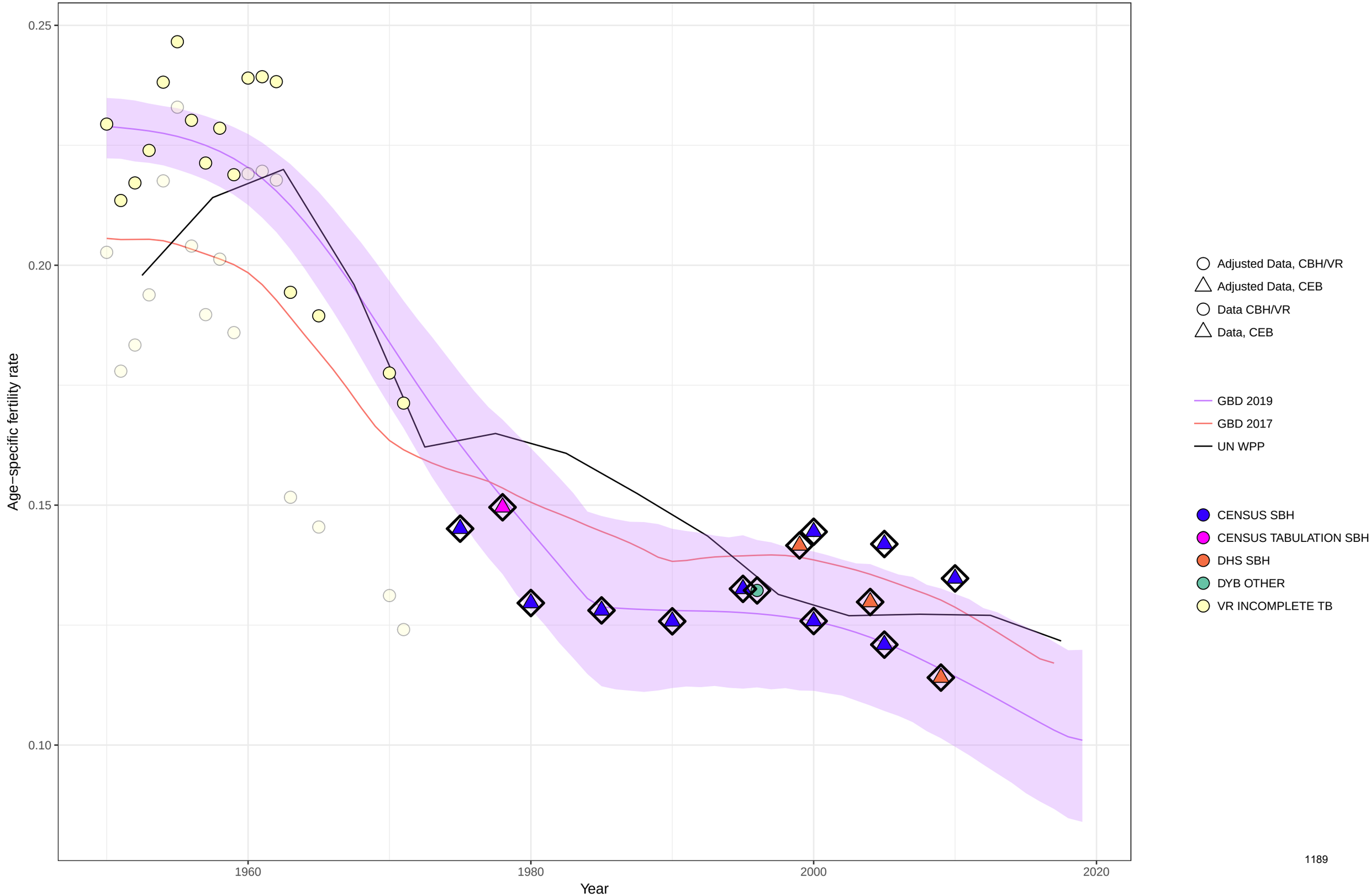

Age−specific fertility fitted trend lines, 1950−2019: Kiribati, Ages: 40−44
Data points enclosed with a diamond are reference sources

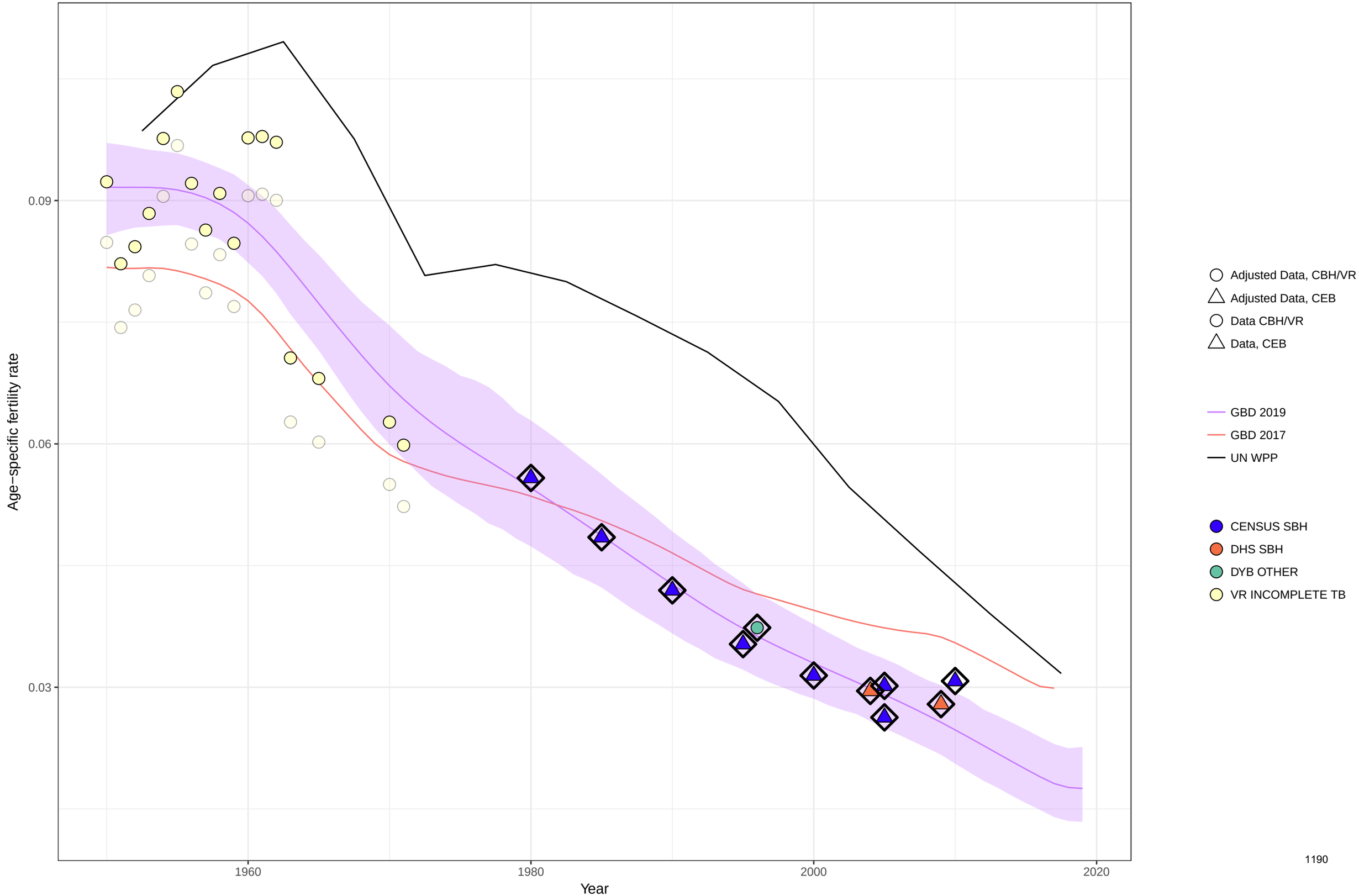

Age−specific fertility fitted trend lines, 1950−2019: Kiribati, Ages: 45−49
Data points enclosed with a diamond are reference sources

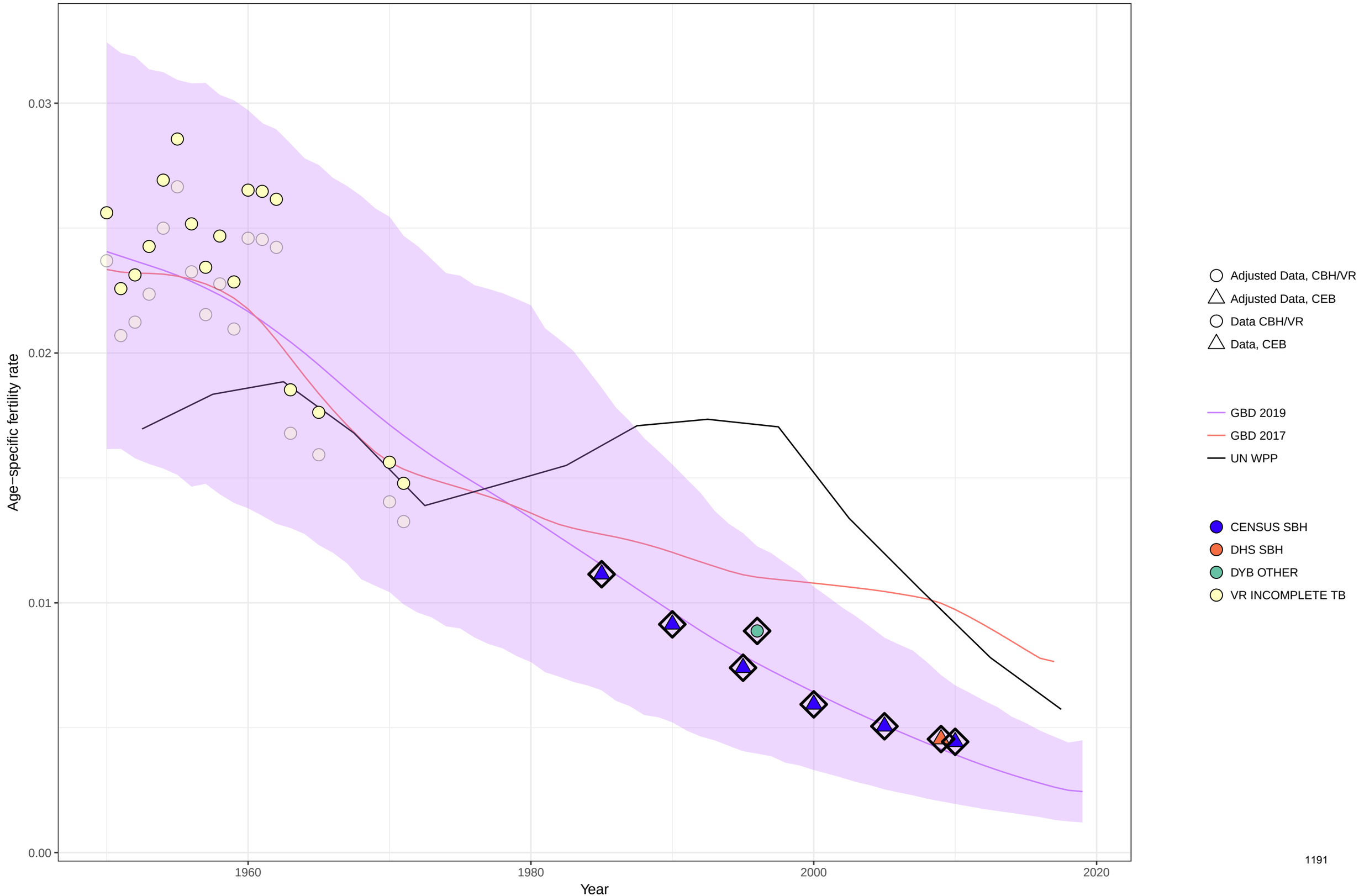

Age−specific fertility fitted trend lines, 1950−2019: Kiribati, Ages: 50−54
Data points enclosed with a diamond are reference sources

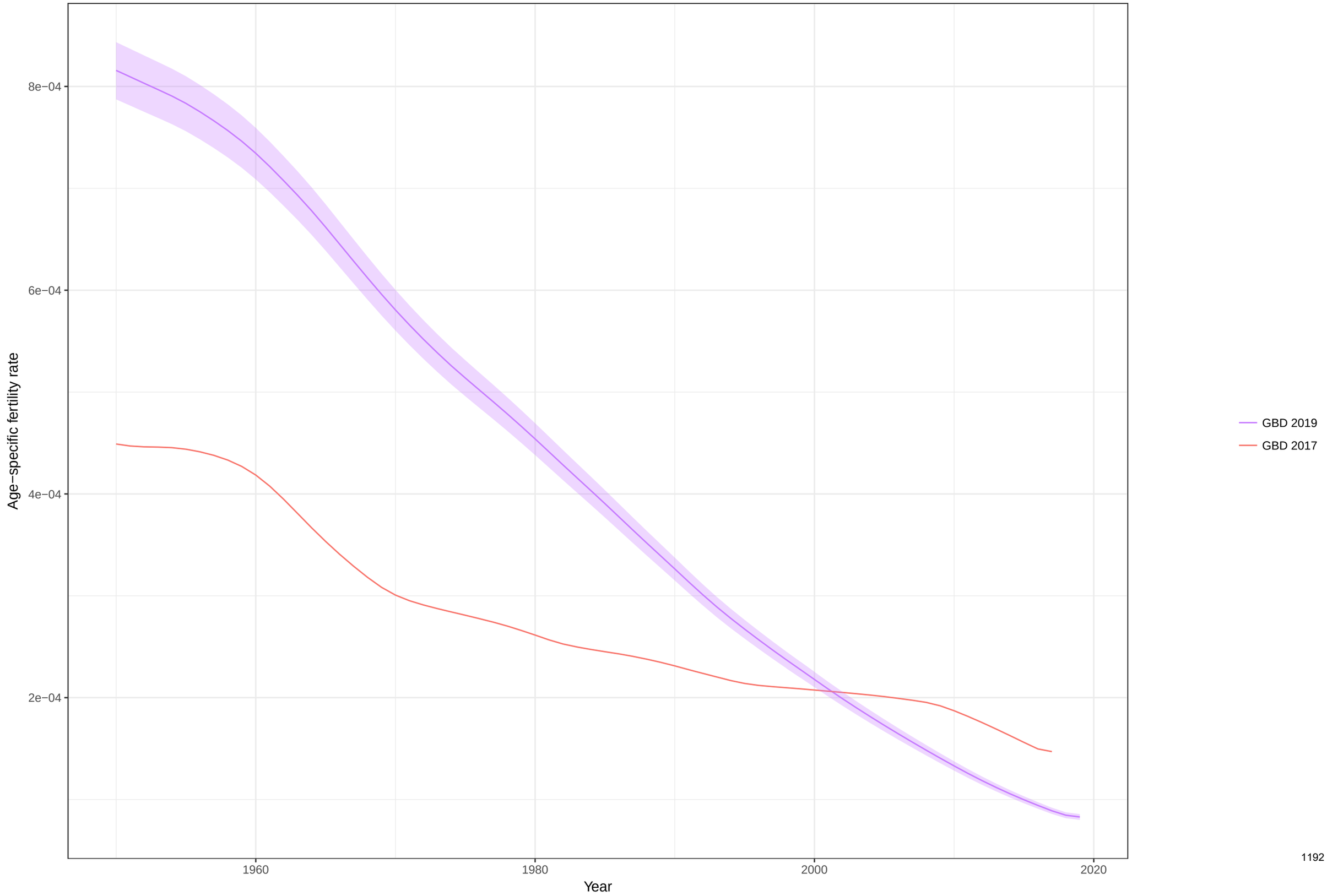

Total fertility rate fitted trend lines, 1950−2019: Kiribati TFR
Data points enclosed with a diamond are reference sources

Age−specific fertility fitted trend lines, 1950−2019: Saint Kitts and Nevis, Ages: 10−14
Data points enclosed with a diamond are reference sources

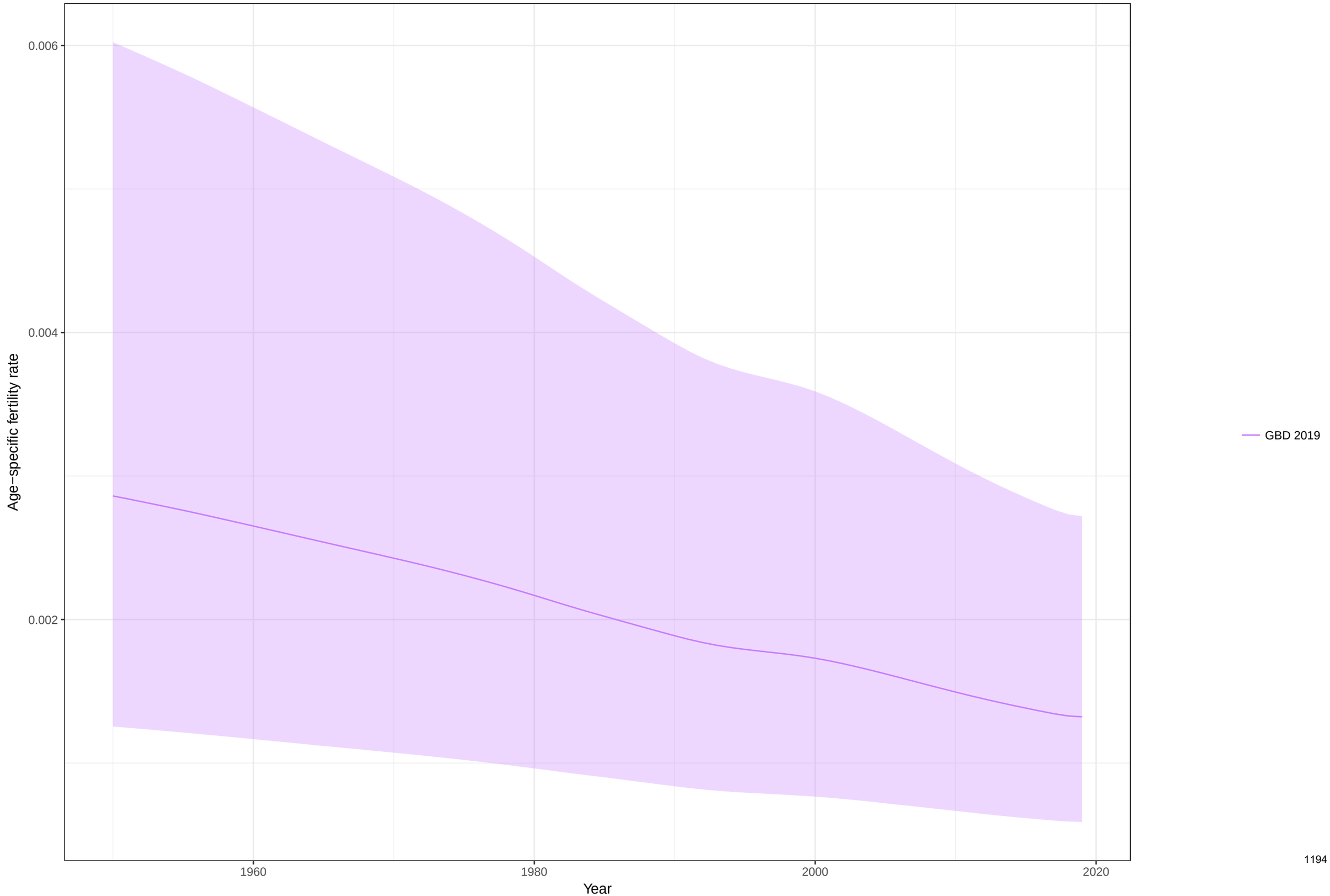

Age−specific fertility fitted trend lines, 1950−2019: Saint Kitts and Nevis, Ages: 15−19
Data points enclosed with a diamond are reference sources

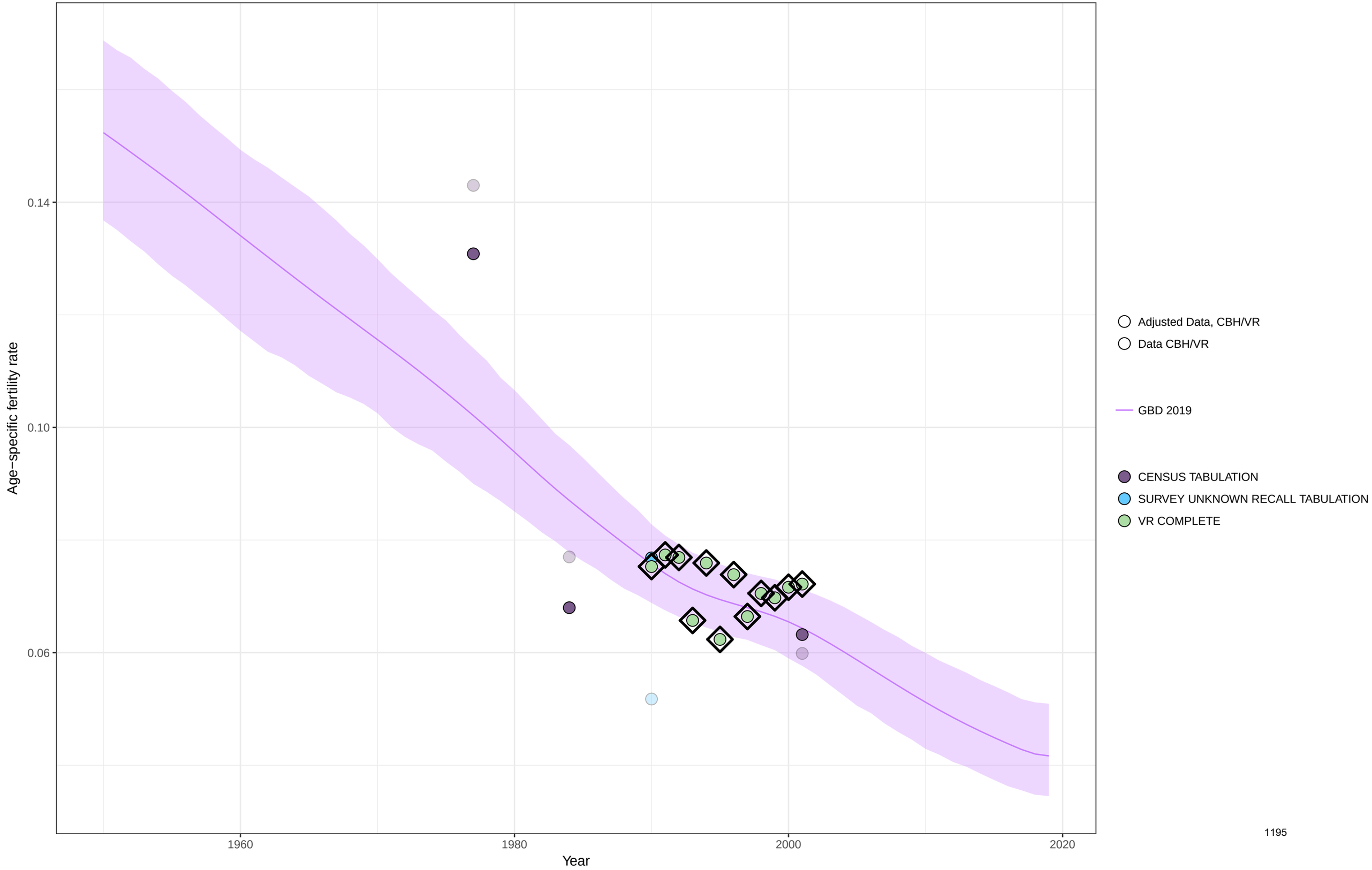

Age−specific fertility fitted trend lines, 1950−2019: Saint Kitts and Nevis, Ages: 20−24
Data points enclosed with a diamond are reference sources

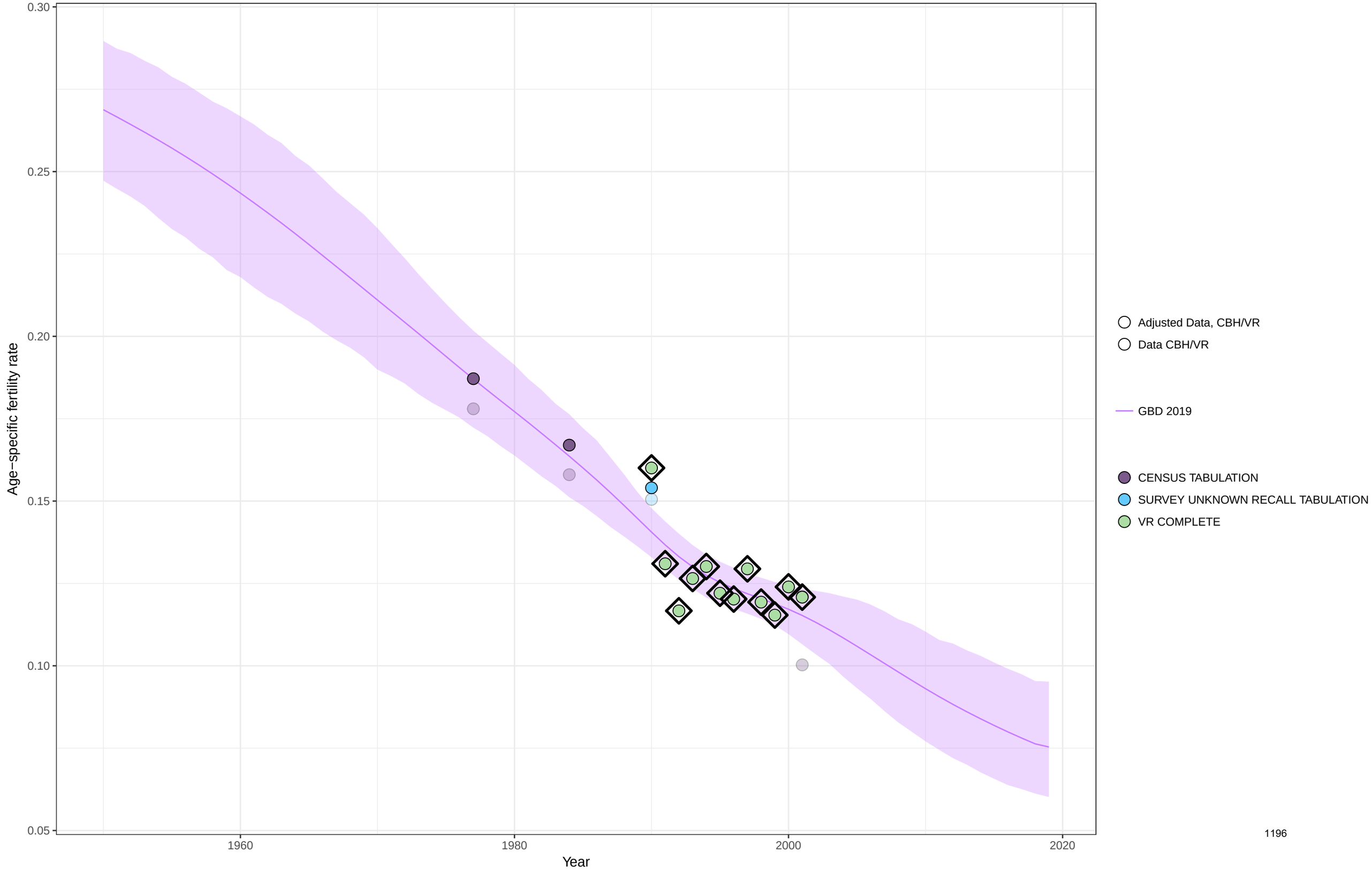

Age−specific fertility fitted trend lines, 1950−2019: Saint Kitts and Nevis, Ages: 25−29
Data points enclosed with a diamond are reference sources

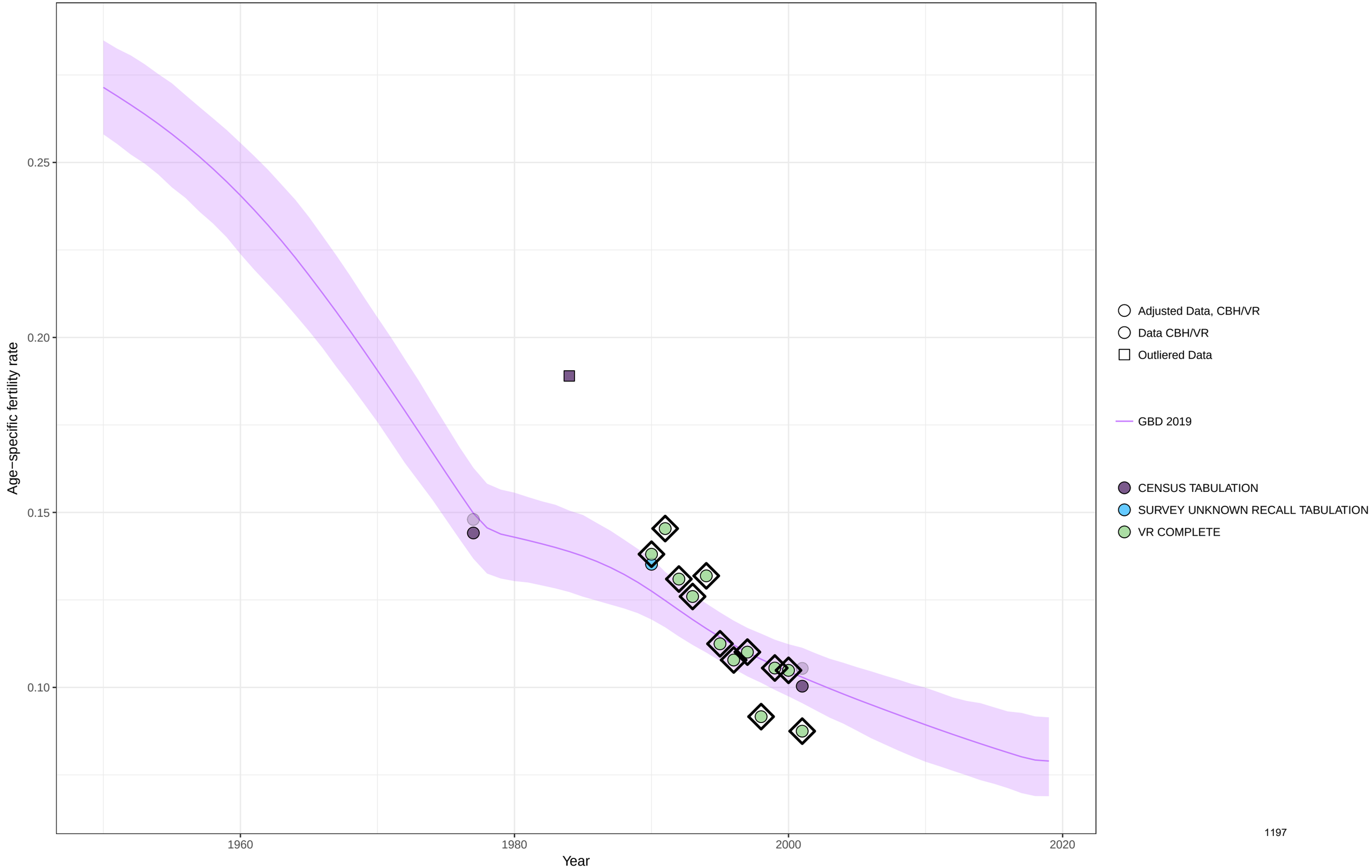

Age−specific fertility fitted trend lines, 1950−2019: Saint Kitts and Nevis, Ages: 30−34
Data points enclosed with a diamond are reference sources

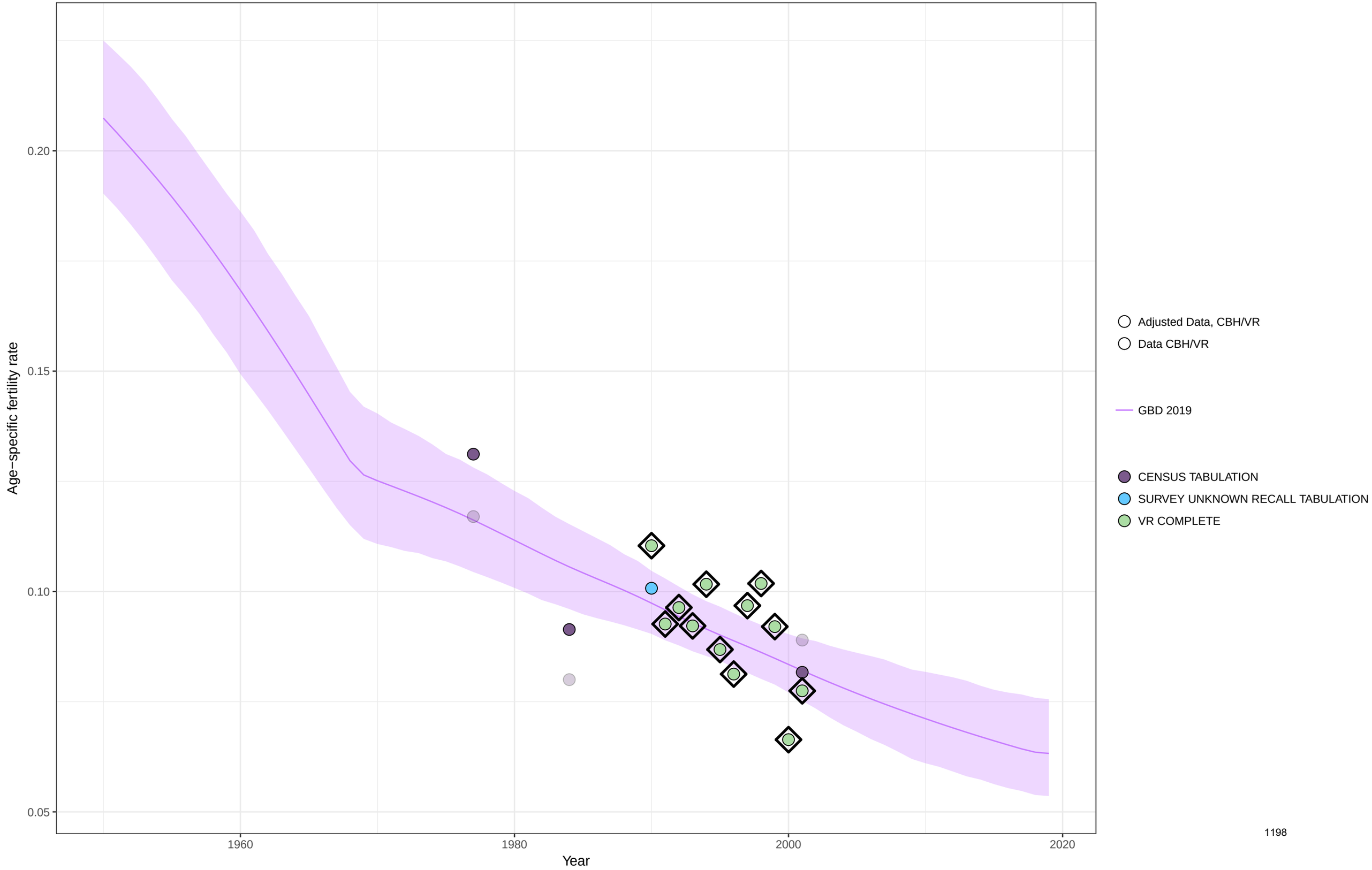

Age−specific fertility fitted trend lines, 1950−2019: Saint Kitts and Nevis, Ages: 35−39
Data points enclosed with a diamond are reference sources

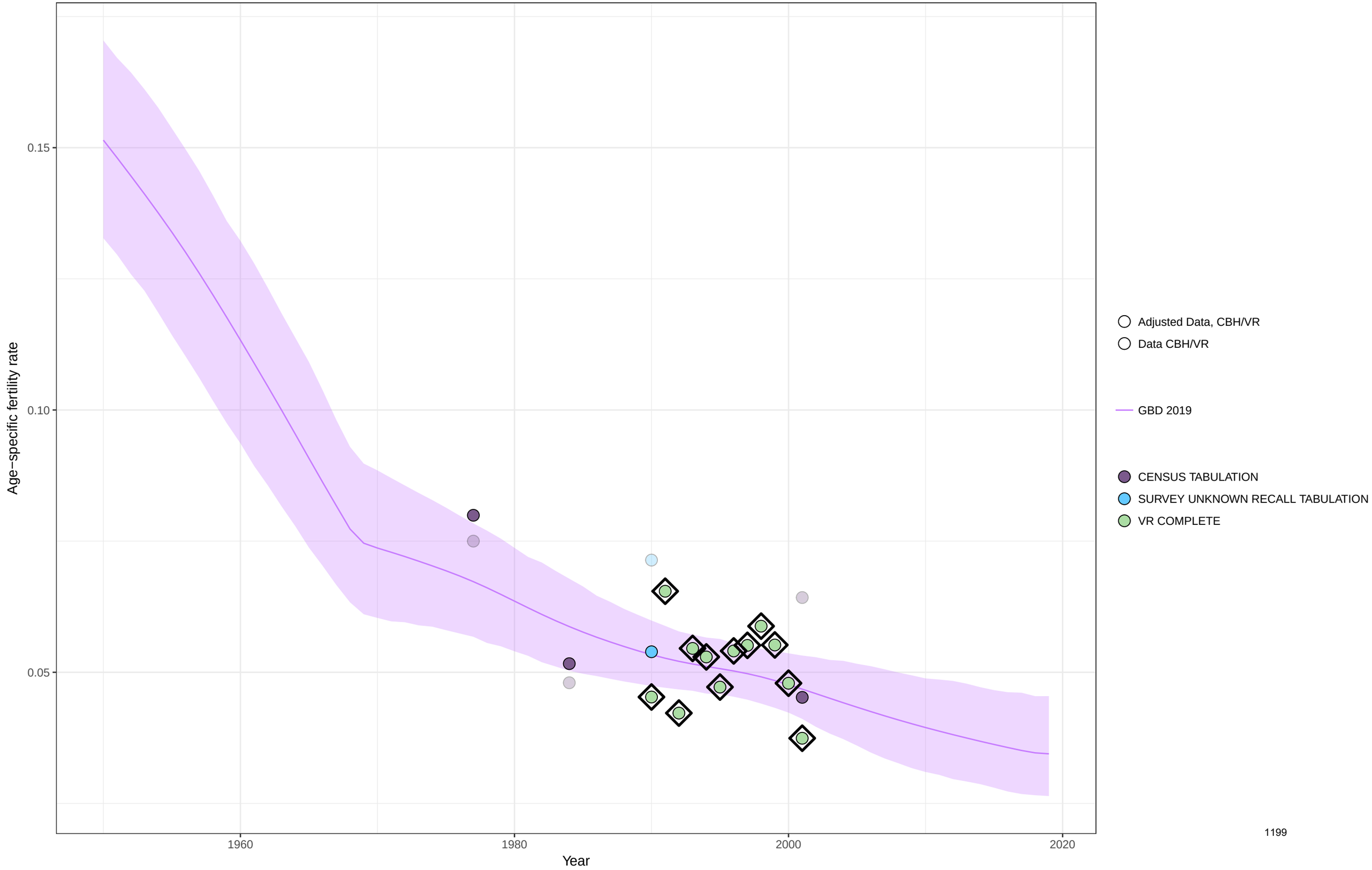

Age−specific fertility fitted trend lines, 1950−2019: Saint Kitts and Nevis, Ages: 40−44
Data points enclosed with a diamond are reference sources

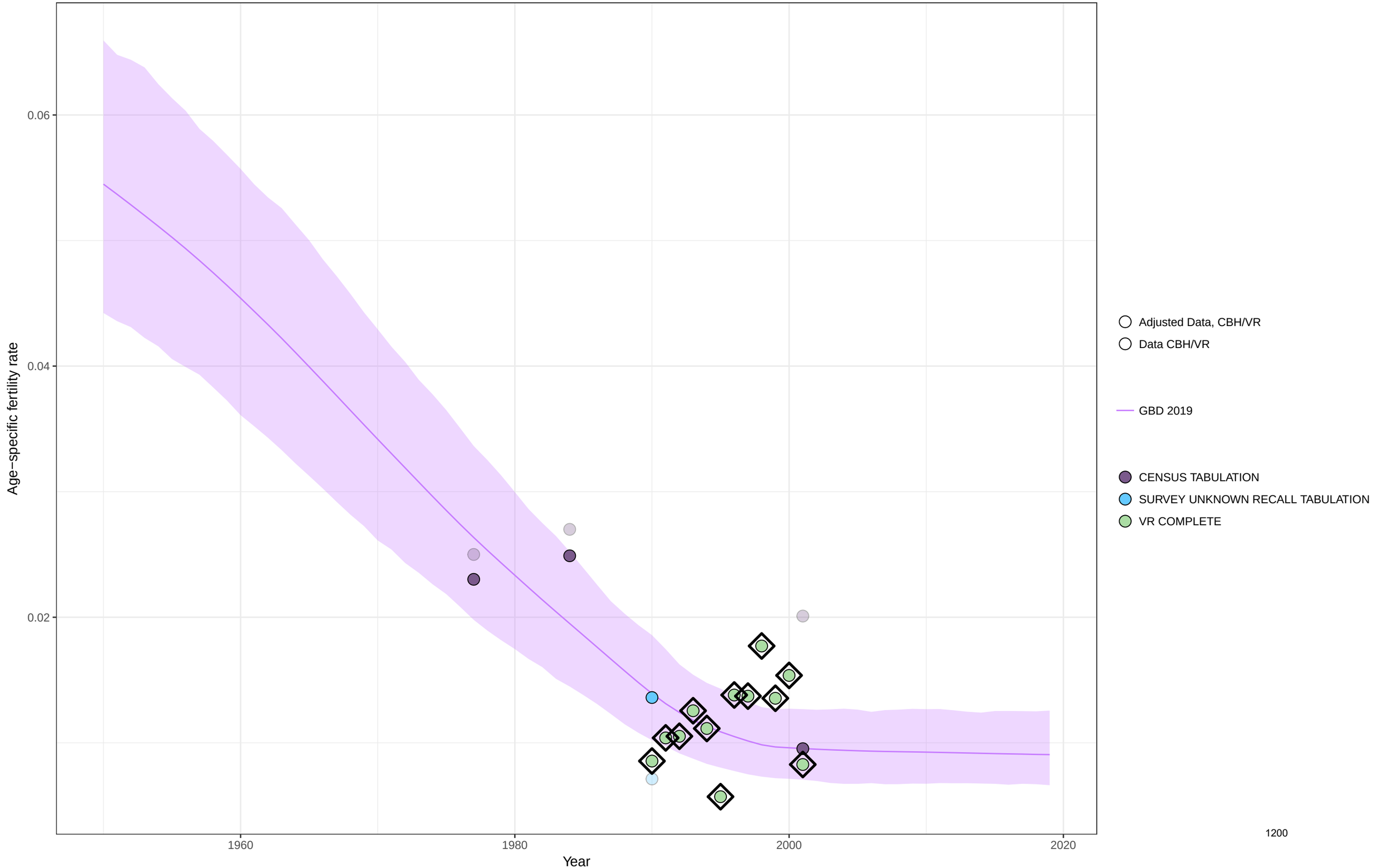

Age−specific fertility fitted trend lines, 1950−2019: Saint Kitts and Nevis, Ages: 45−49
Data points enclosed with a diamond are reference sources

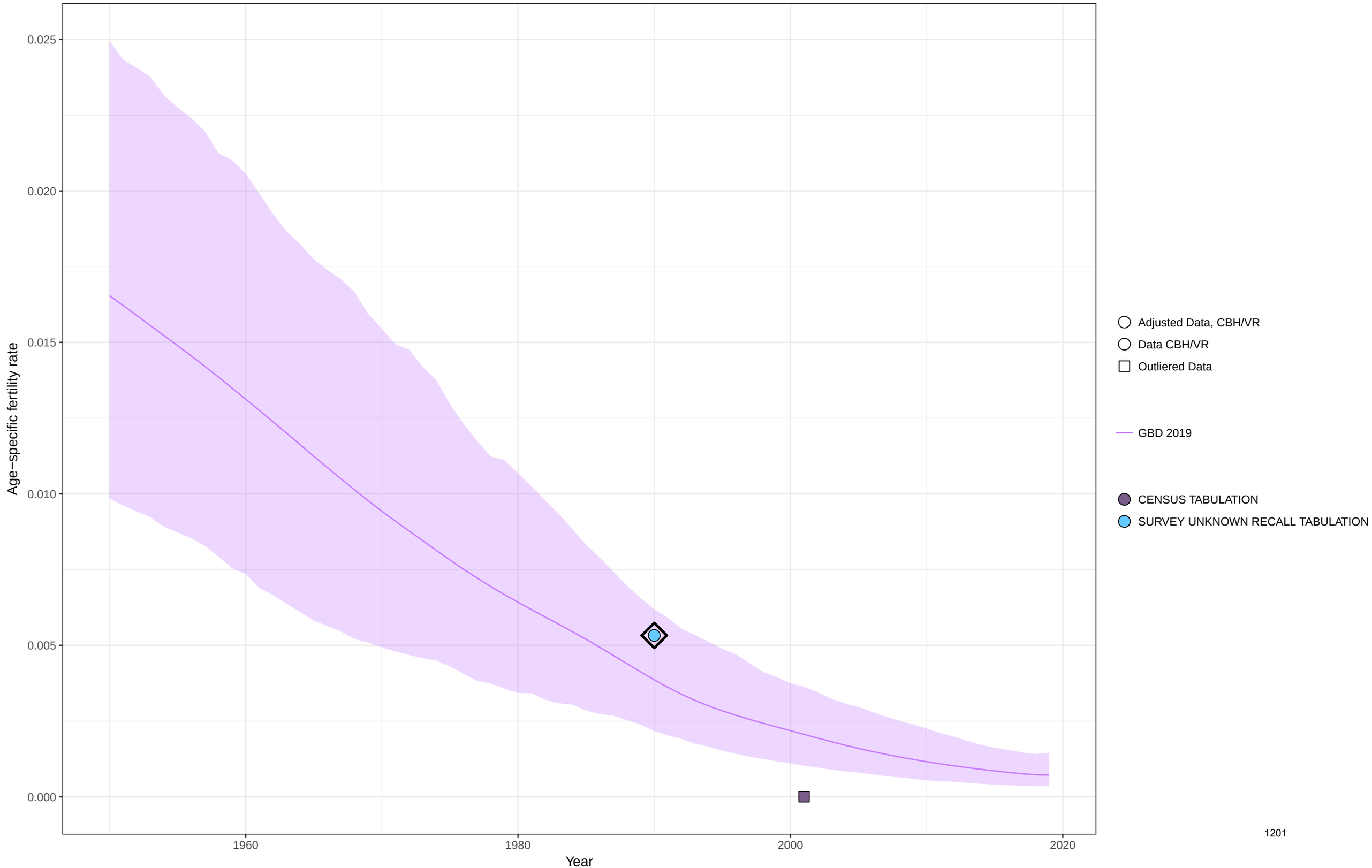

Age−specific fertility fitted trend lines, 1950−2019: Saint Kitts and Nevis, Ages: 50−54
Data points enclosed with a diamond are reference sources

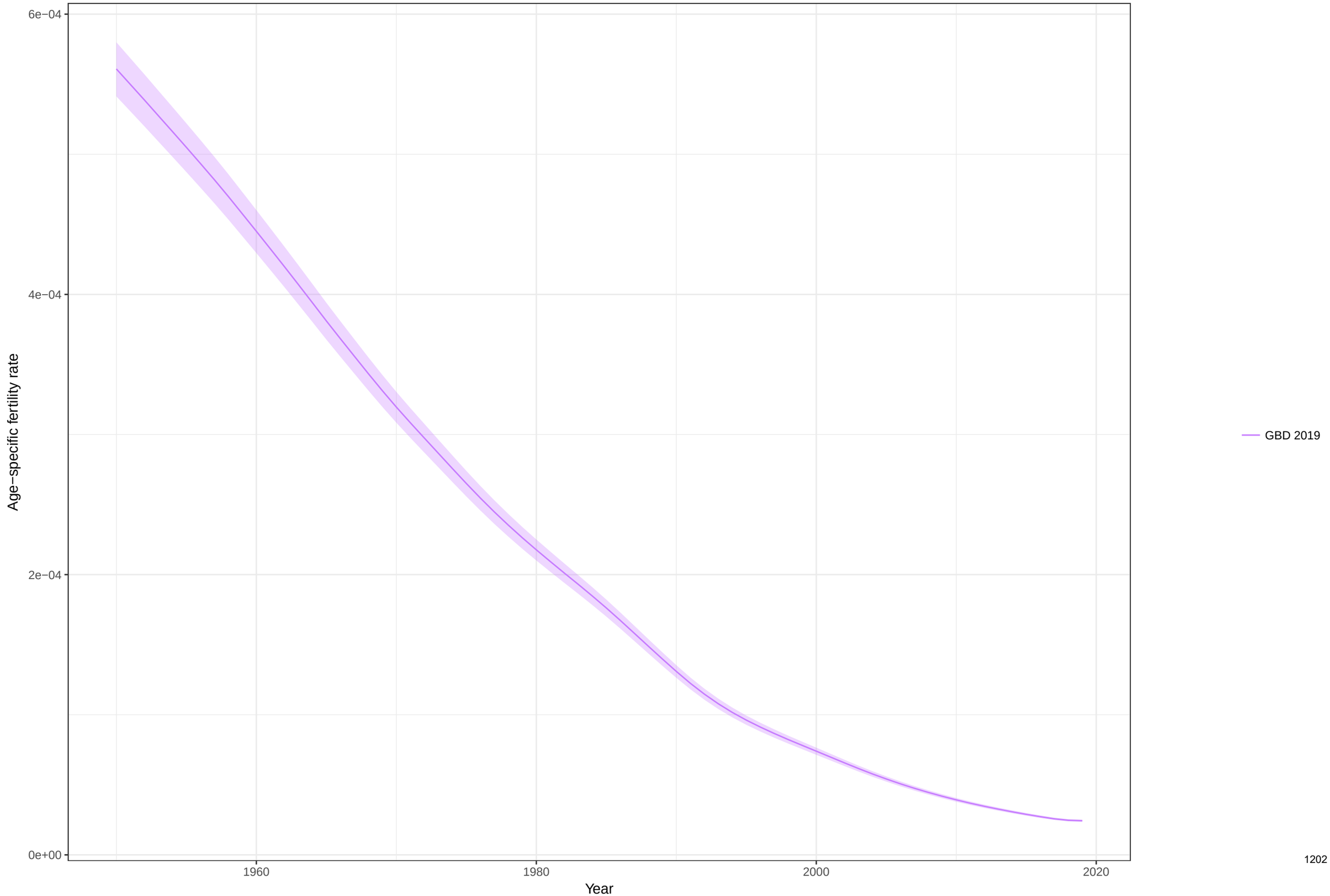

Total fertility rate fitted trend lines, 1950−2019: Saint Kitts and Nevis TFR
Data points enclosed with a diamond are reference sources

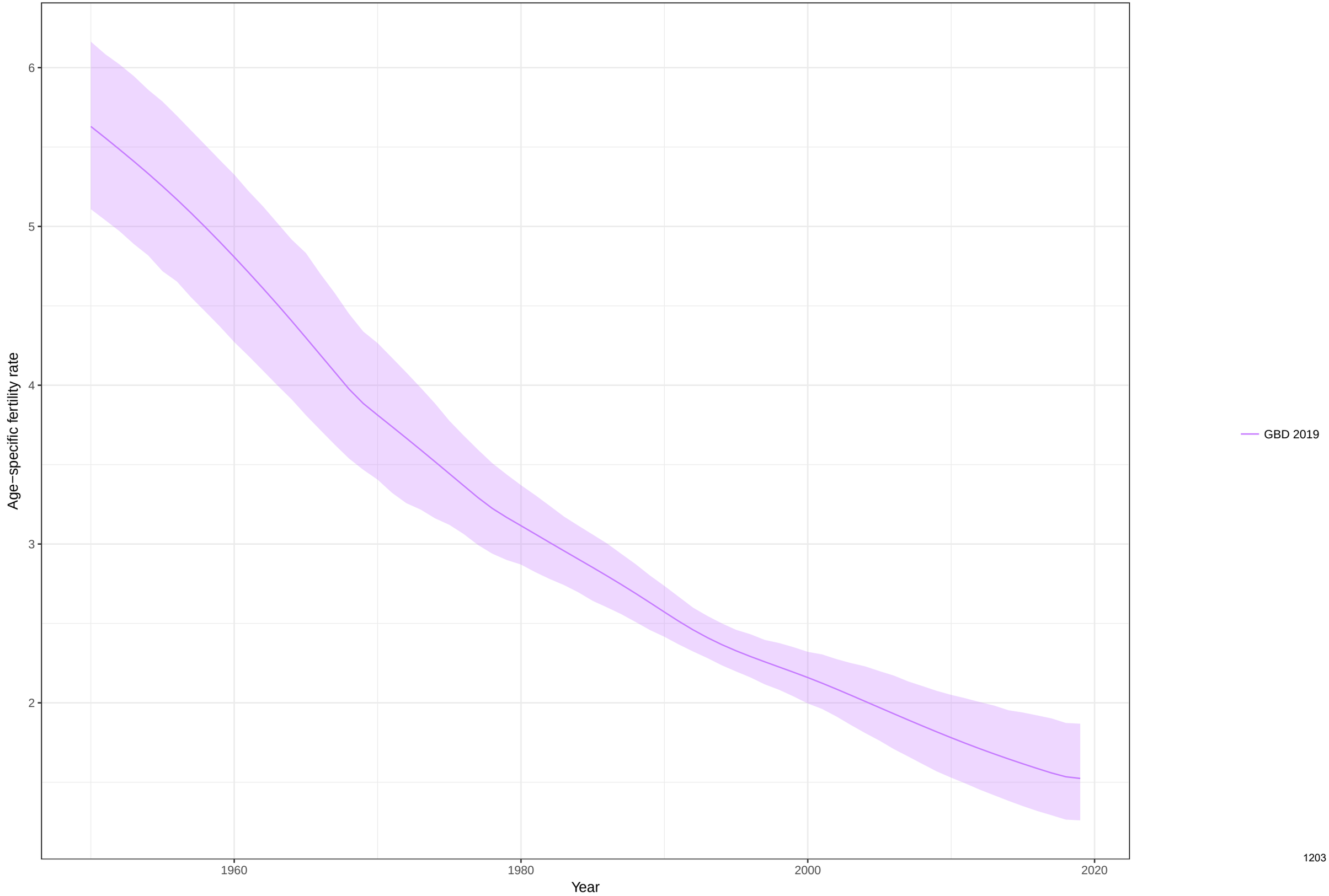

Age−specific fertility fitted trend lines, 1950−2019: Republic of Korea, Ages: 10−14
Data points enclosed with a diamond are reference sources

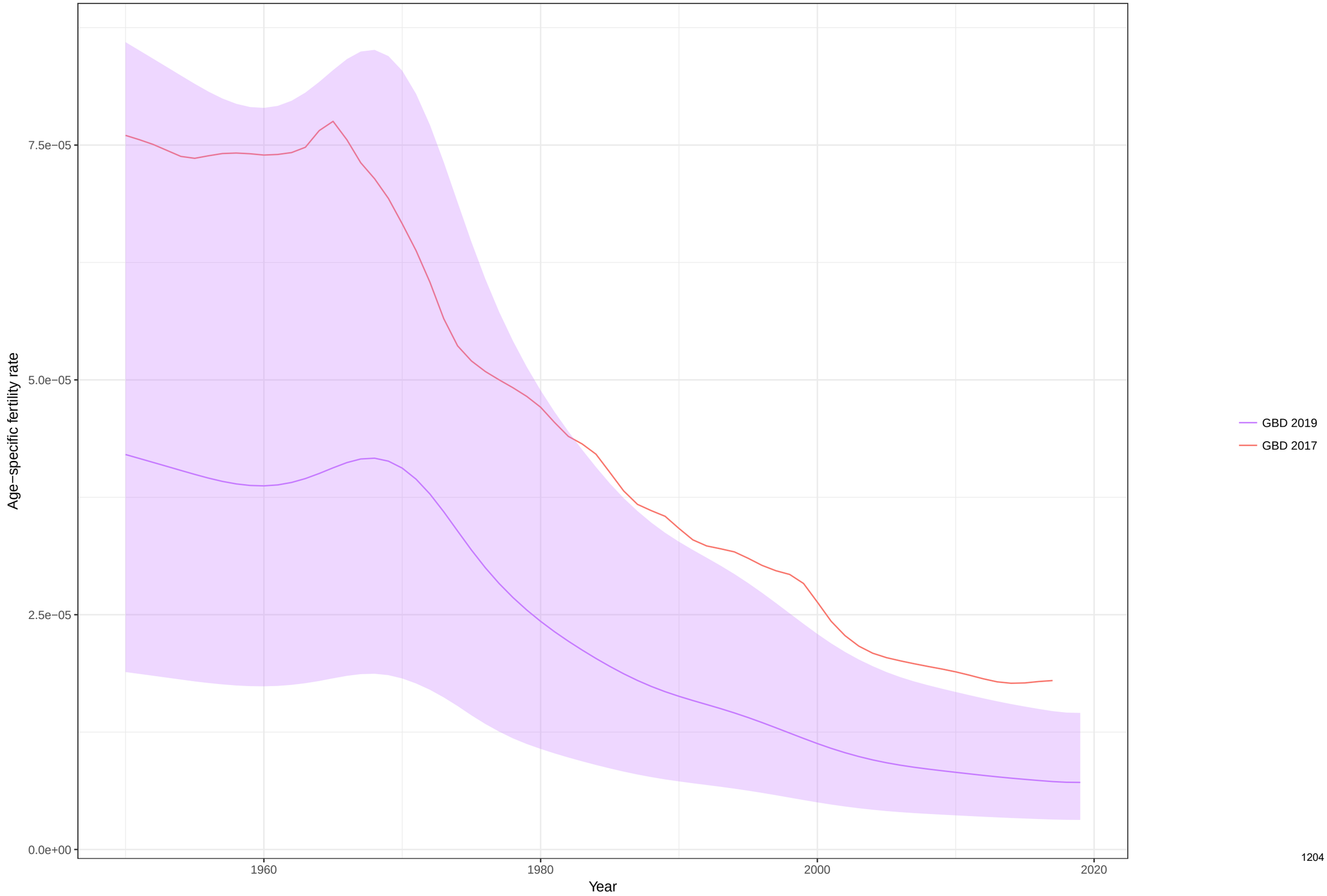

Age−specific fertility fitted trend lines, 1950−2019: Republic of Korea, Ages: 15−19
Data points enclosed with a diamond are reference sources

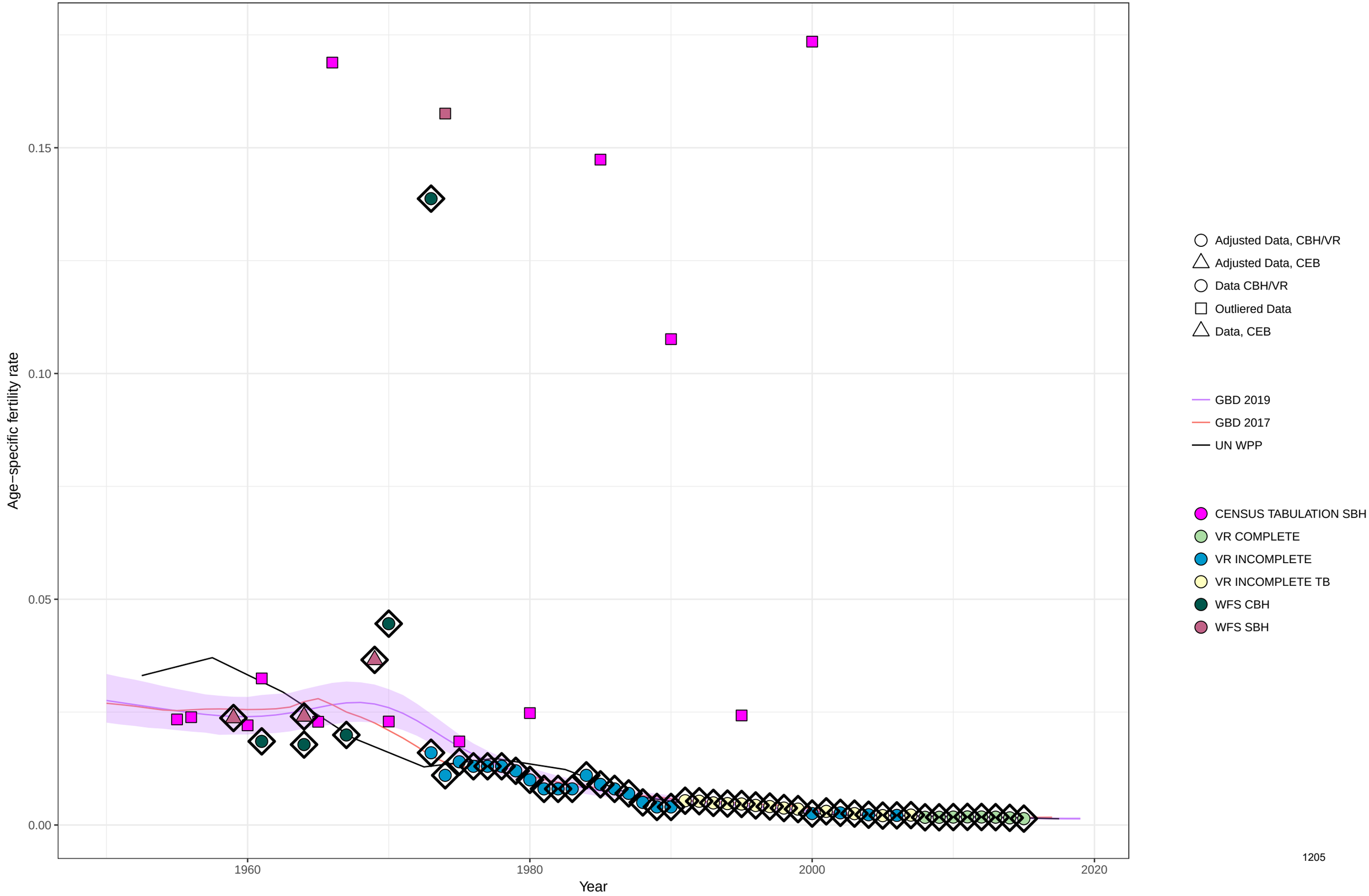

Age−specific fertility fitted trend lines, 1950−2019: Republic of Korea, Ages: 20−24
Data points enclosed with a diamond are reference sources

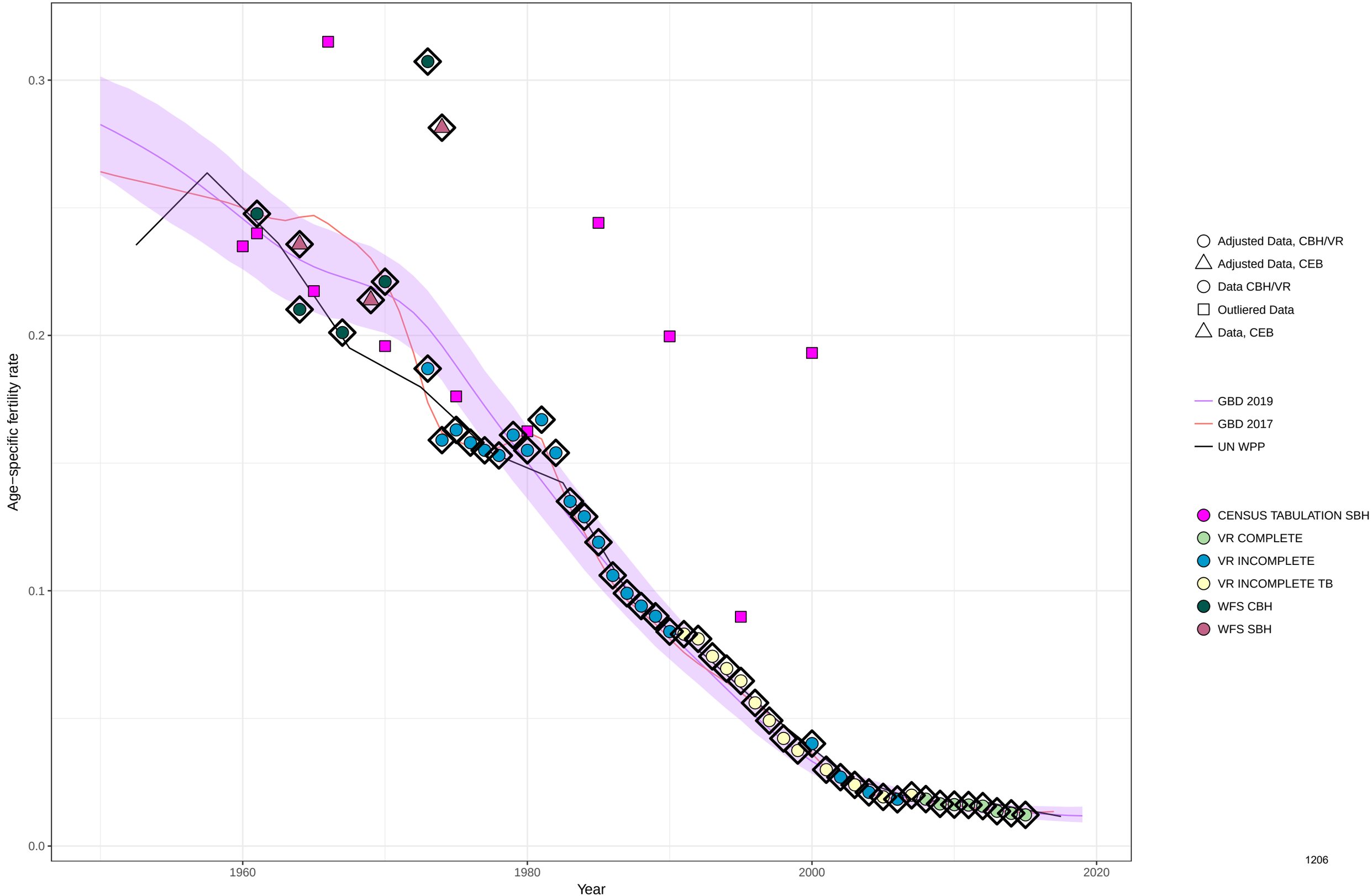

Age−specific fertility fitted trend lines, 1950−2019: Republic of Korea, Ages: 25−29
Data points enclosed with a diamond are reference sources

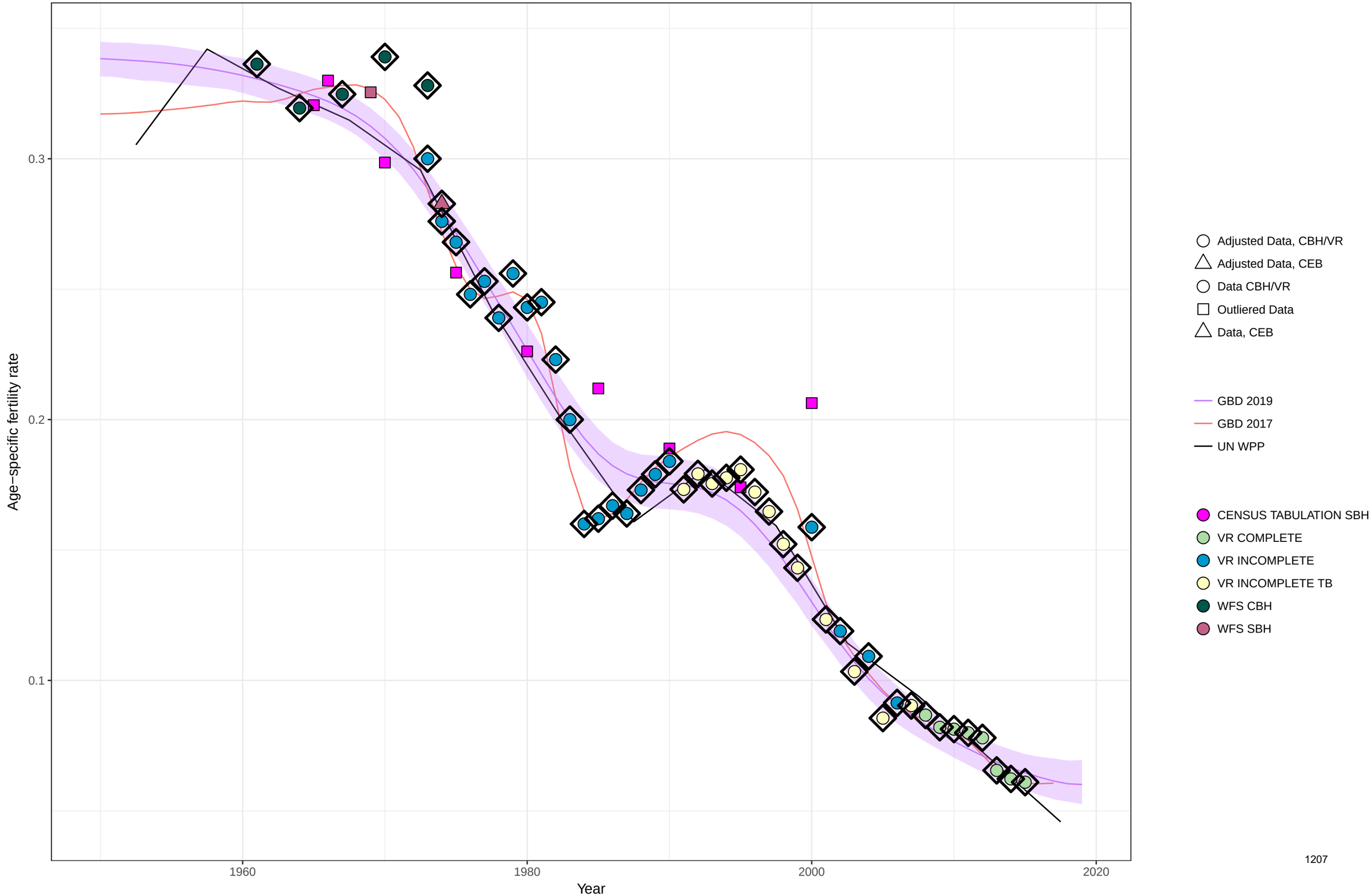

Age−specific fertility fitted trend lines, 1950−2019: Republic of Korea, Ages: 30−34
Data points enclosed with a diamond are reference sources

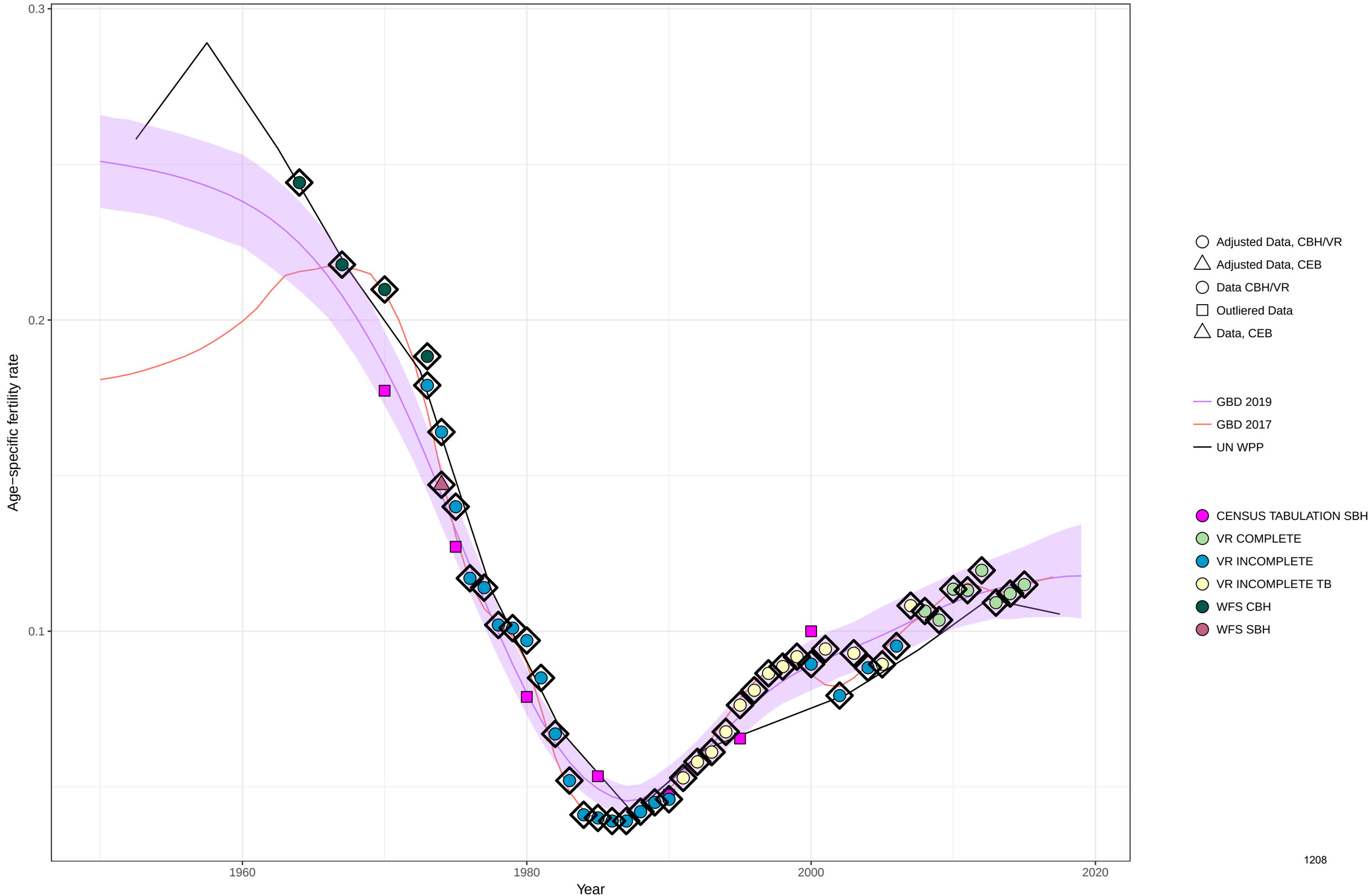

Age−specific fertility fitted trend lines, 1950−2019: Republic of Korea, Ages: 35−39
Data points enclosed with a diamond are reference sources

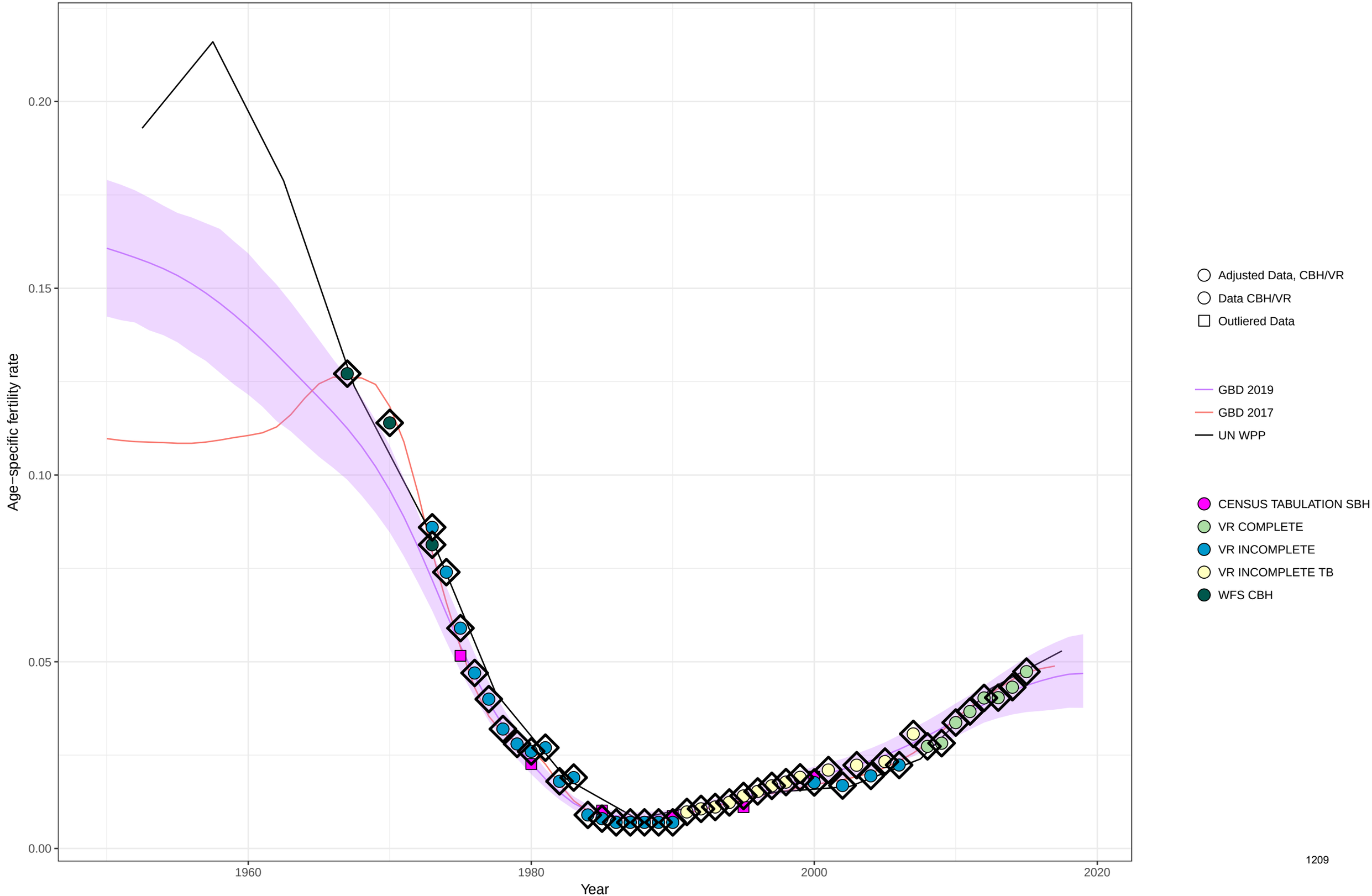

Age−specific fertility fitted trend lines, 1950−2019: Republic of Korea, Ages: 40−44
Data points enclosed with a diamond are reference sources

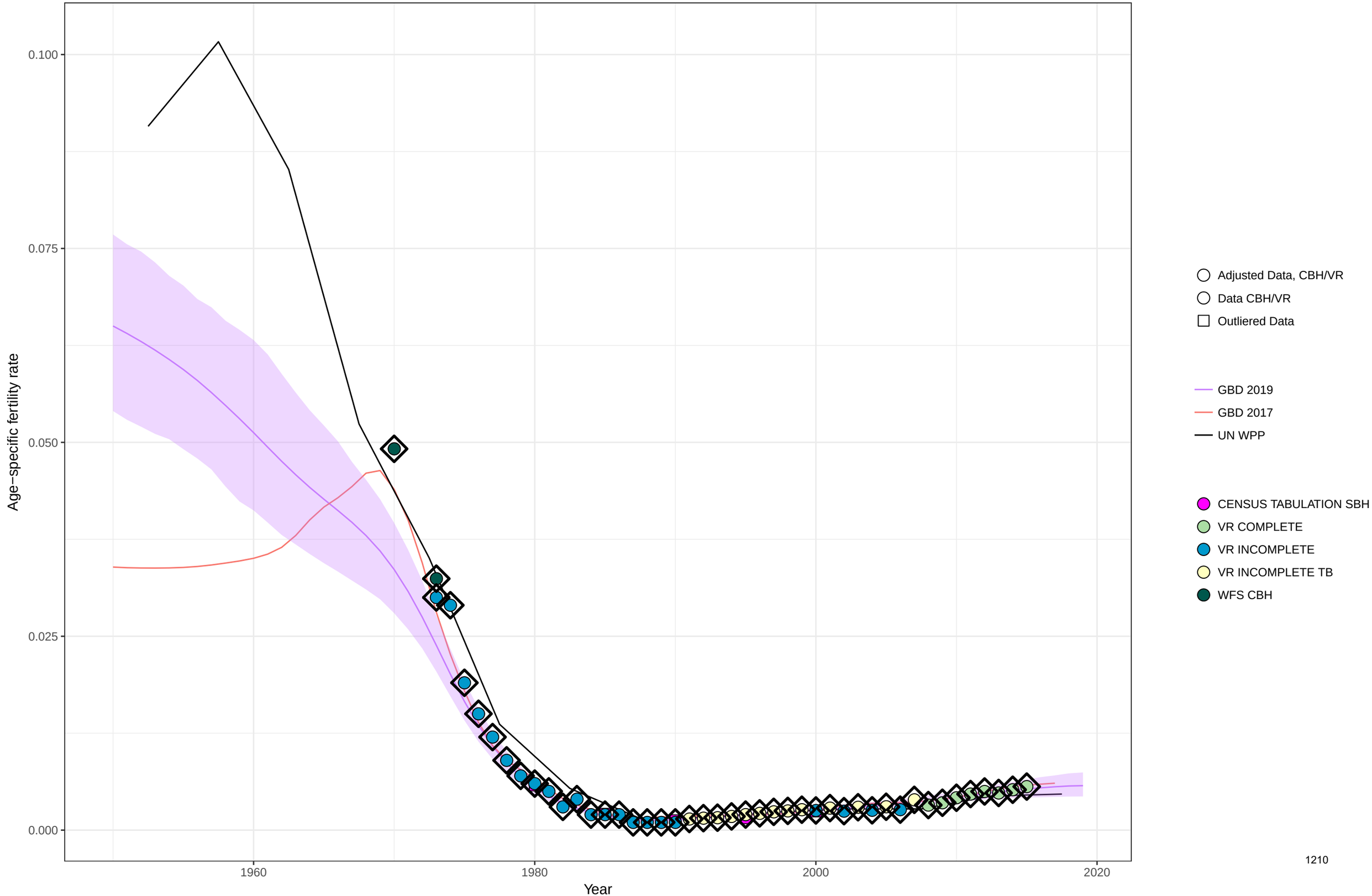

Age−specific fertility fitted trend lines, 1950−2019: Republic of Korea, Ages: 45−49
Data points enclosed with a diamond are reference sources

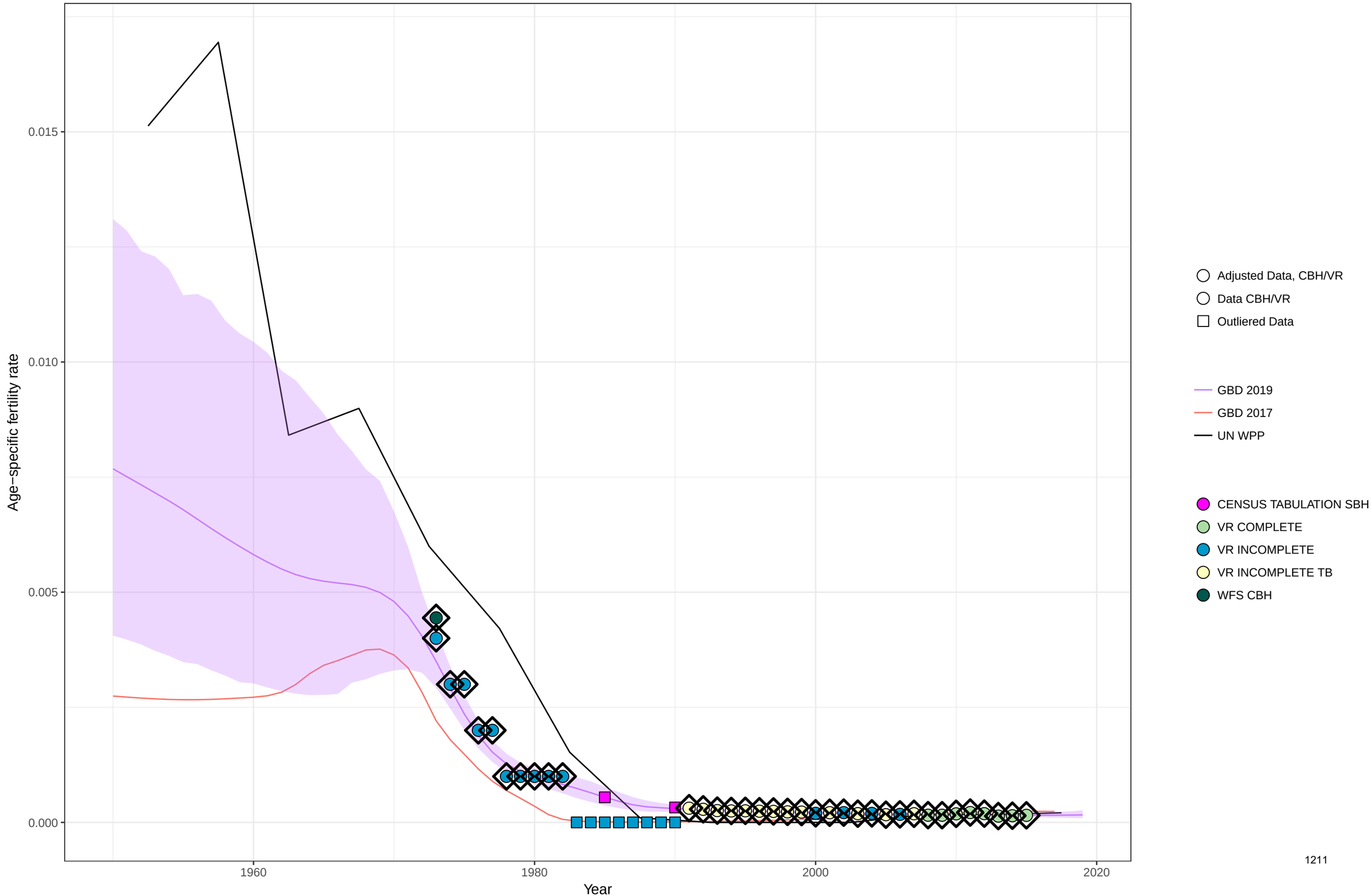

Age−specific fertility fitted trend lines, 1950−2019: Republic of Korea, Ages: 50−54
Data points enclosed with a diamond are reference sources

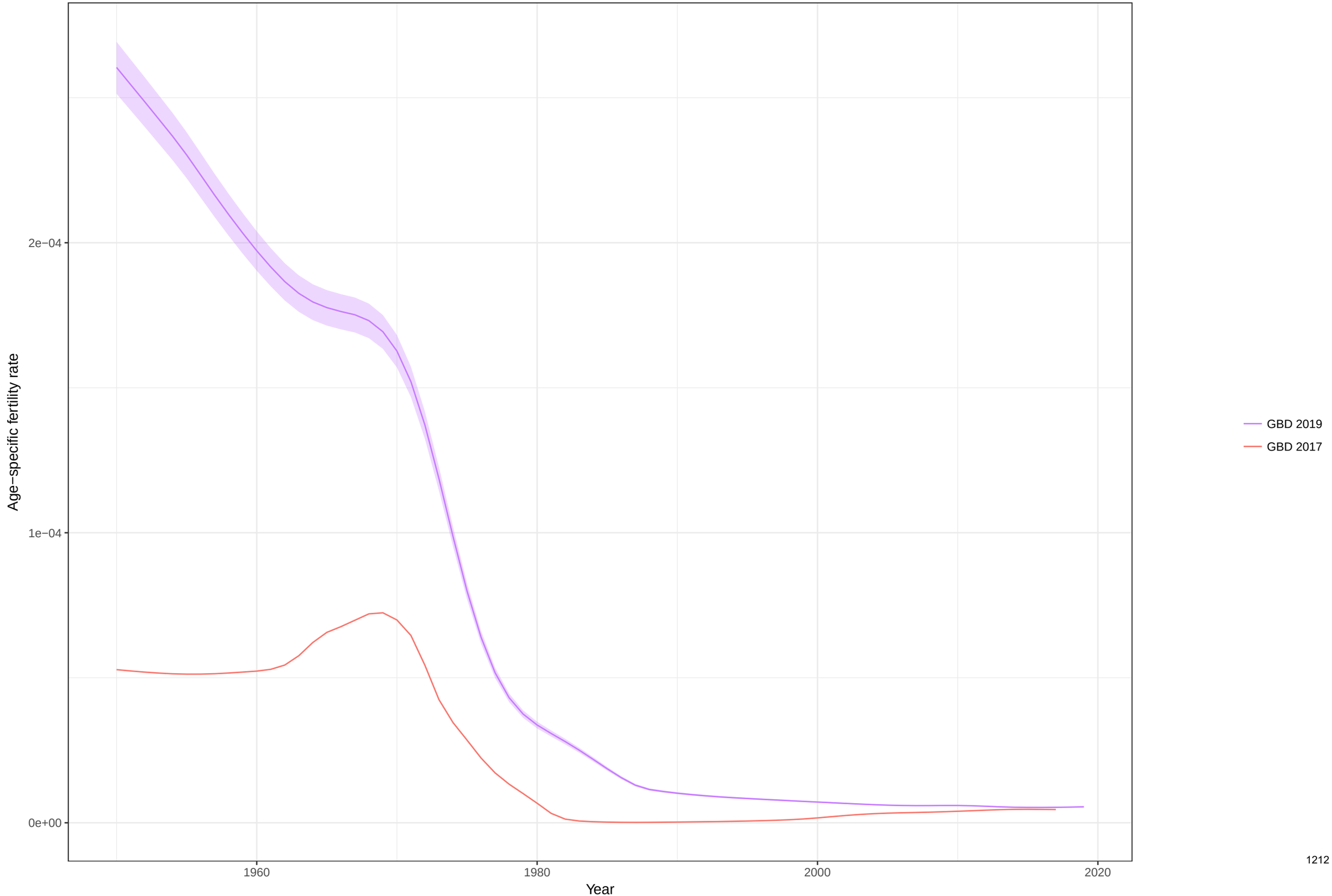

Total fertility rate fitted trend lines, 1950−2019: Republic of Korea TFR
Data points enclosed with a diamond are reference sources

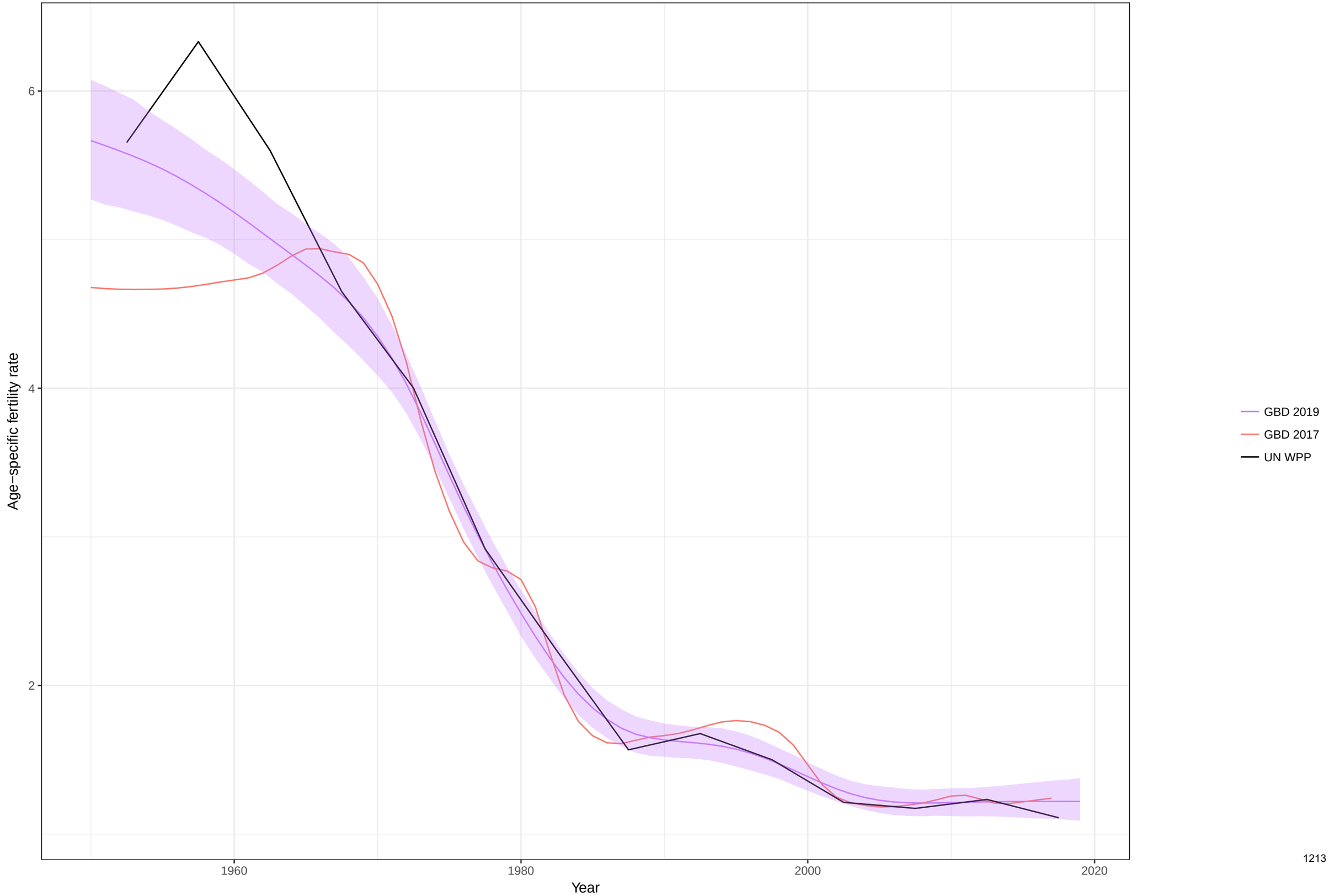

Age−specific fertility fitted trend lines, 1950−2019: Kuwait, Ages: 10−14
Data points enclosed with a diamond are reference sources

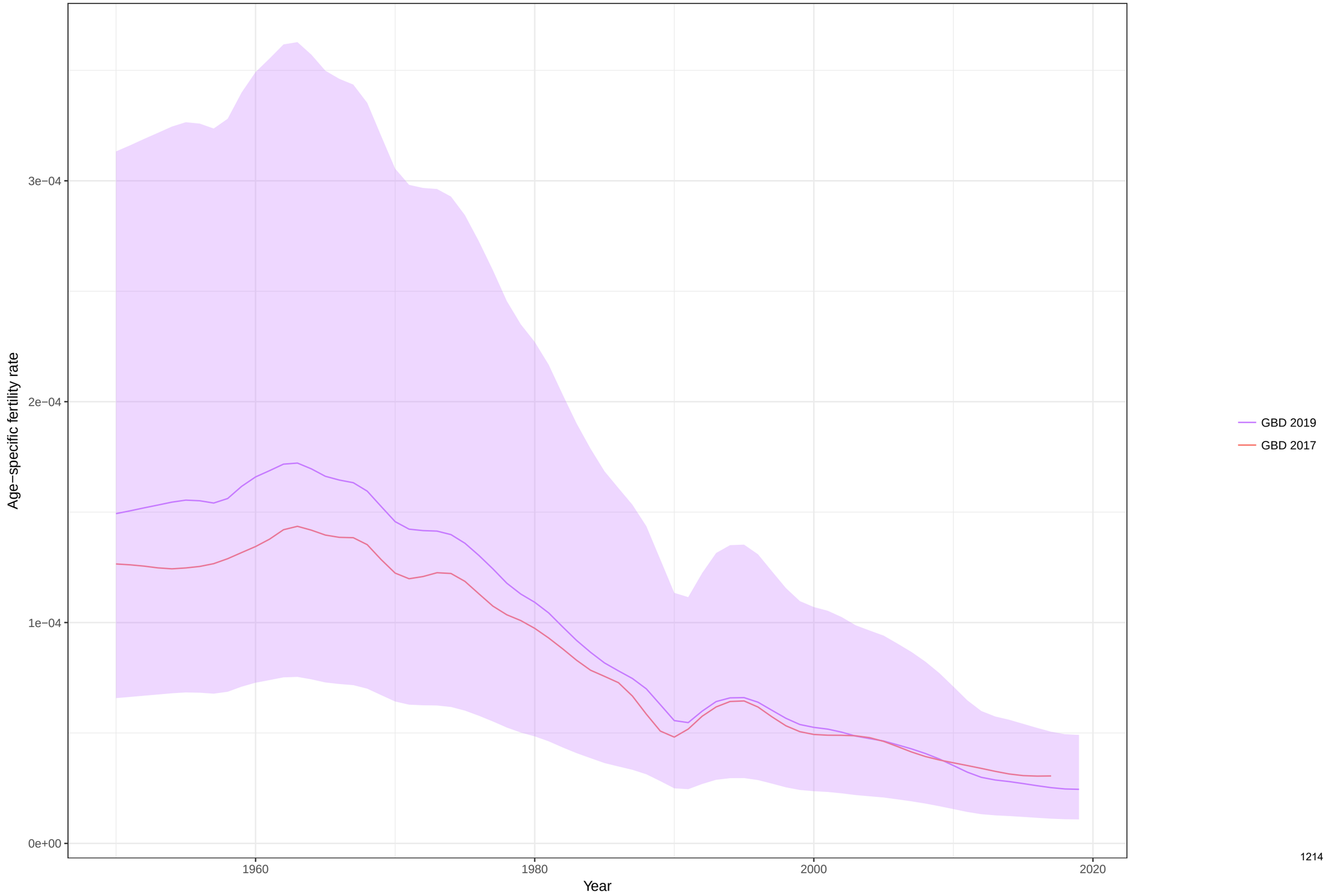

Age−specific fertility fitted trend lines, 1950−2019: Kuwait, Ages: 15−19
Data points enclosed with a diamond are reference sources

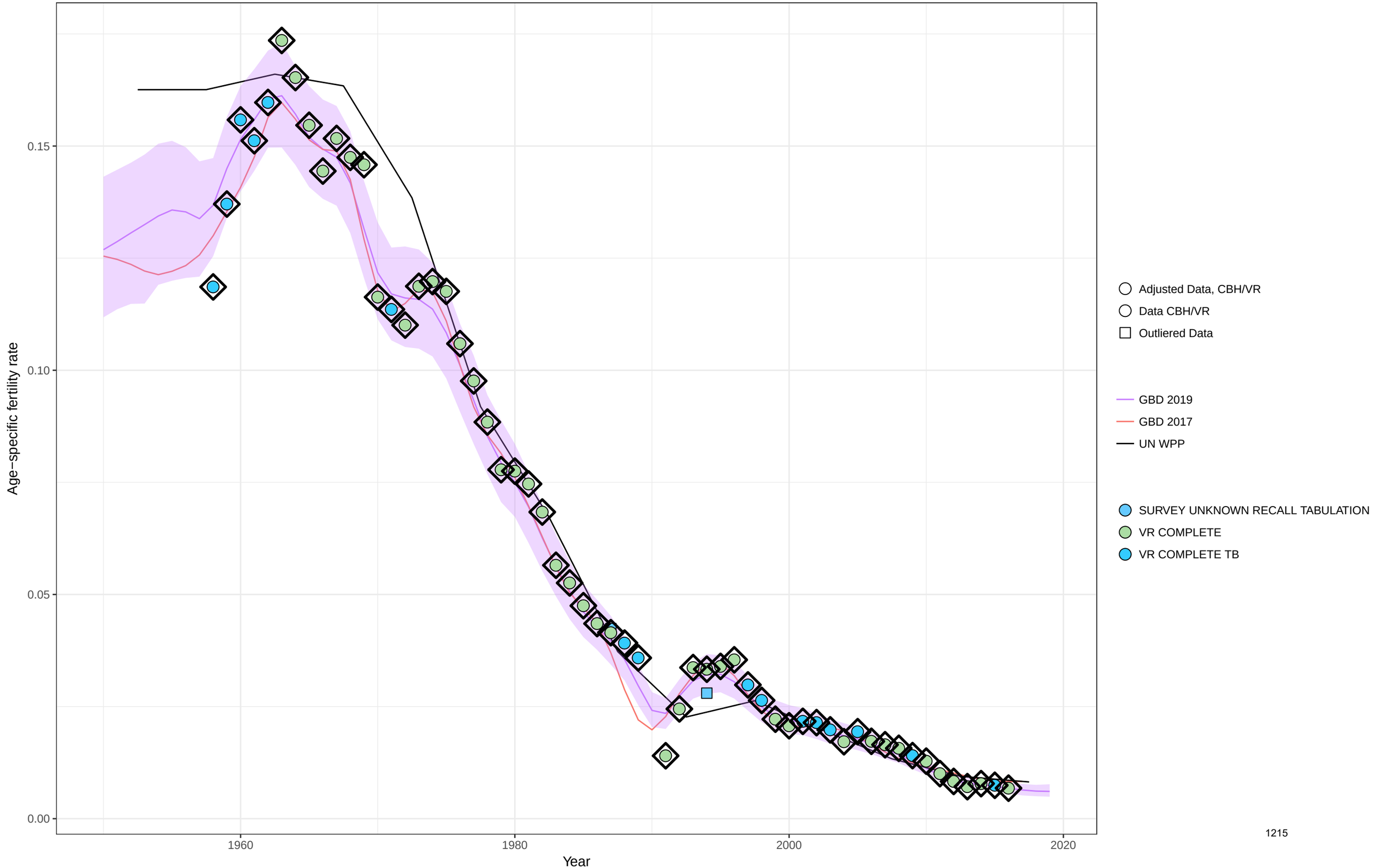

Age−specific fertility fitted trend lines, 1950−2019: Kuwait, Ages: 20−24
Data points enclosed with a diamond are reference sources

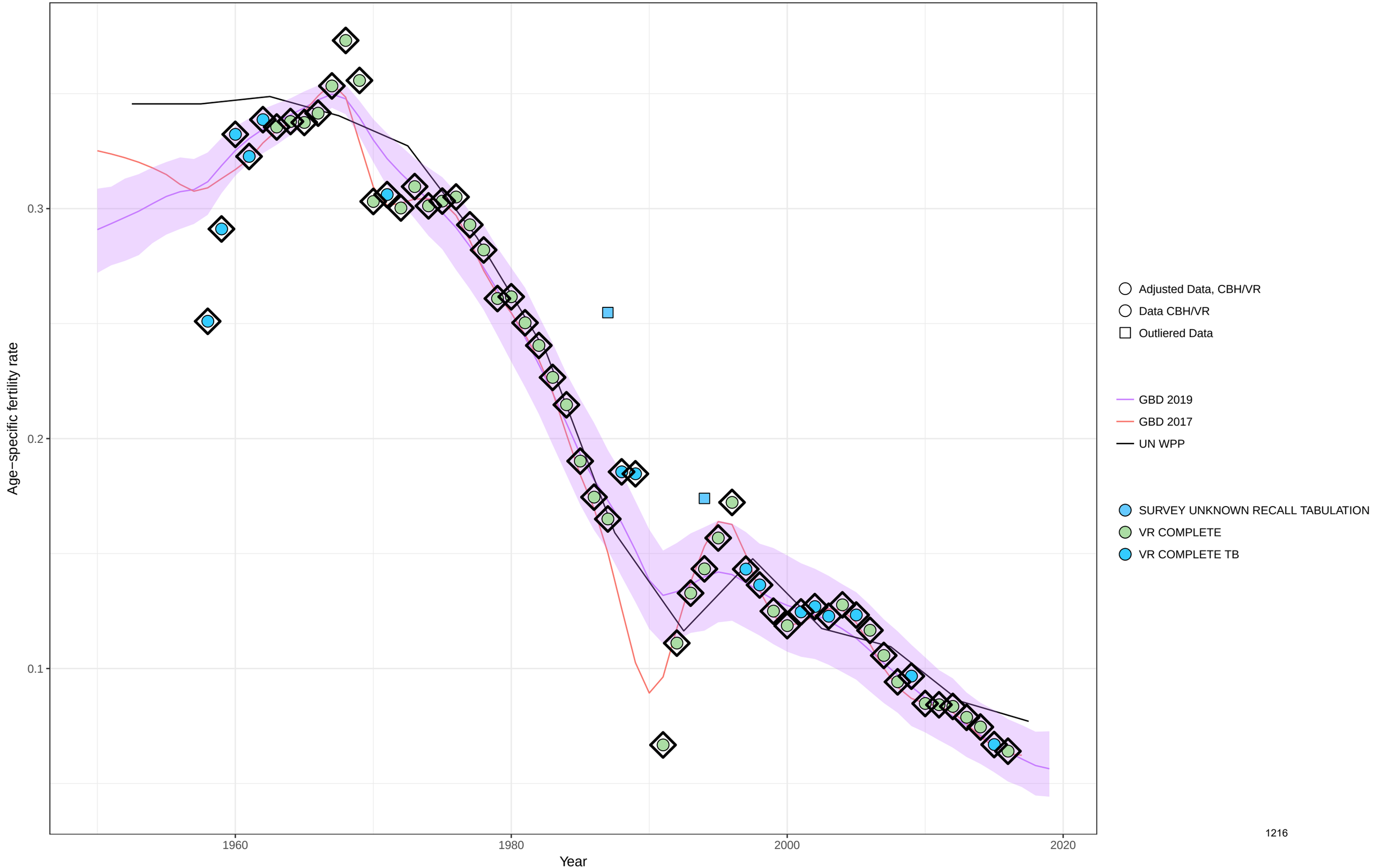

Age−specific fertility fitted trend lines, 1950−2019: Kuwait, Ages: 25−29
Data points enclosed with a diamond are reference sources

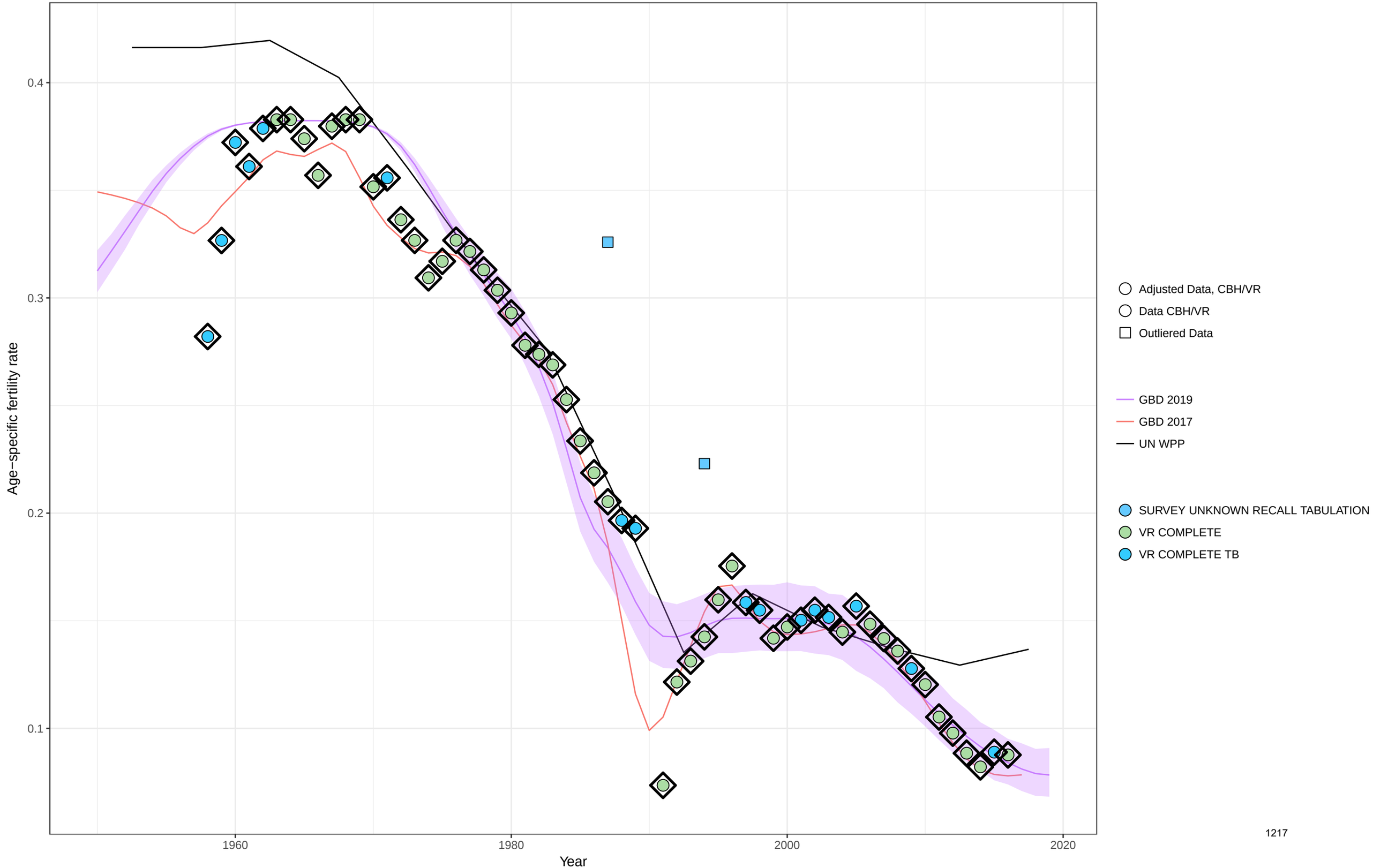

Age−specific fertility fitted trend lines, 1950−2019: Kuwait, Ages: 30−34
Data points enclosed with a diamond are reference sources

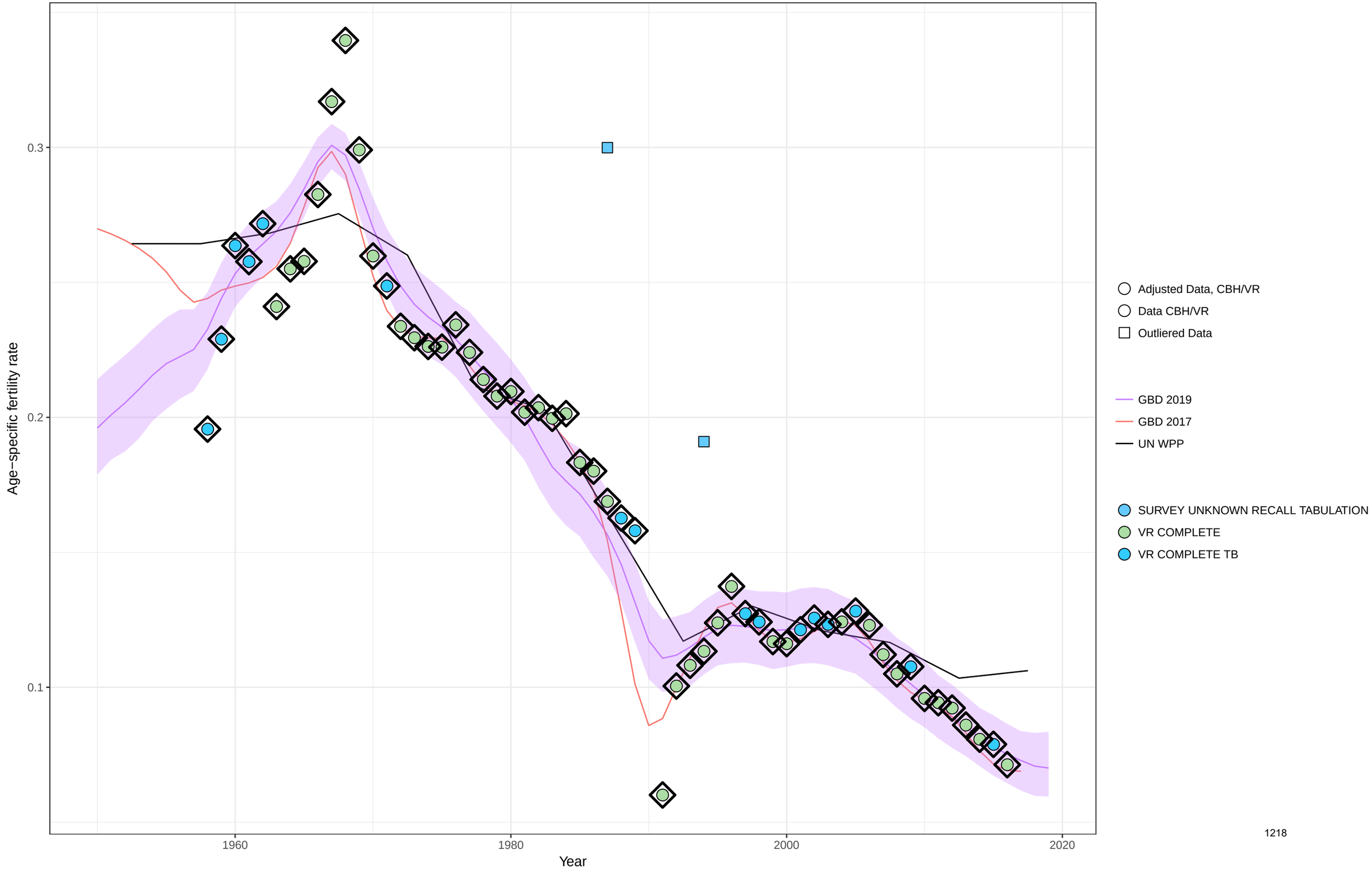

Age−specific fertility fitted trend lines, 1950−2019: Kuwait, Ages: 35−39
Data points enclosed with a diamond are reference sources

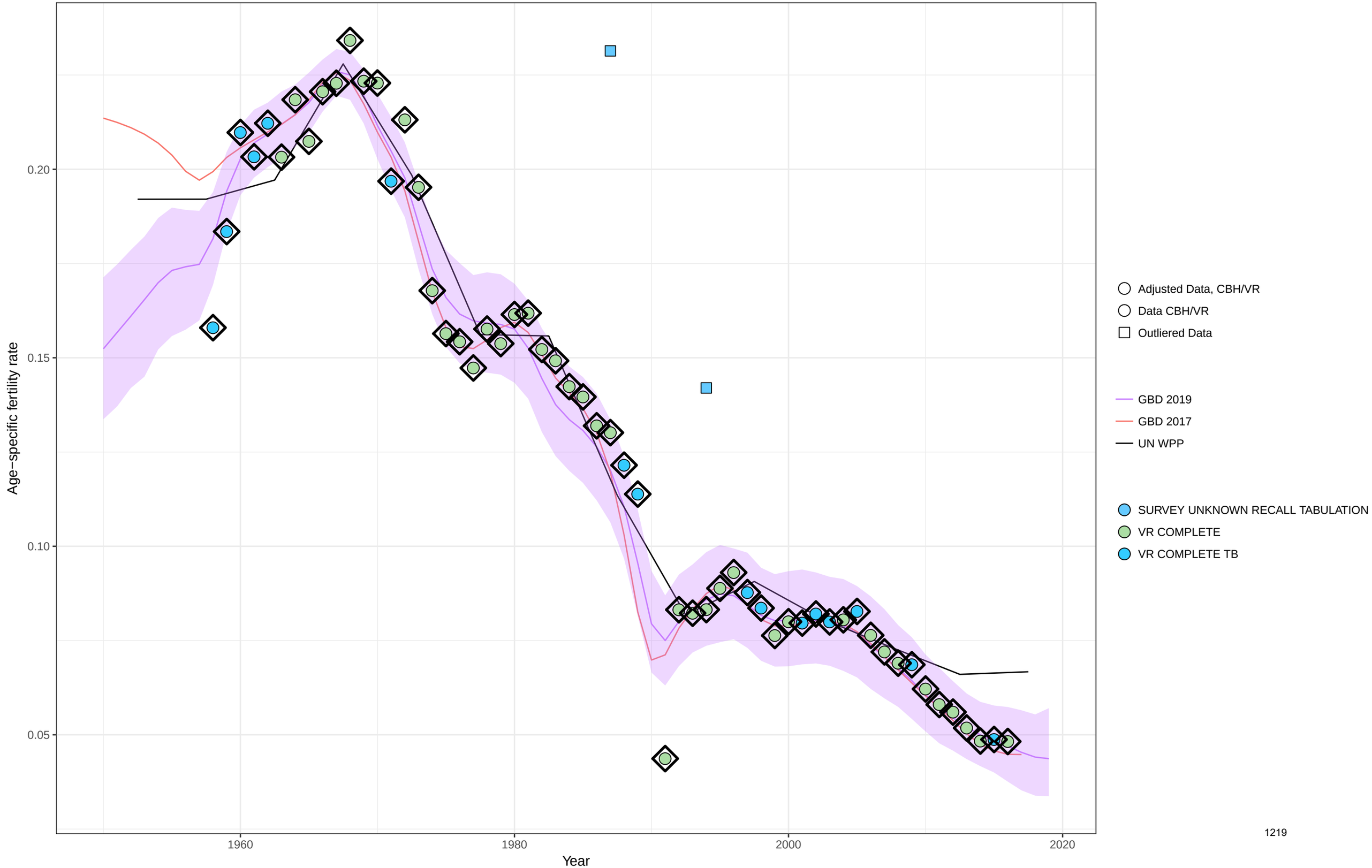

Age−specific fertility fitted trend lines, 1950−2019: Kuwait, Ages: 40−44
Data points enclosed with a diamond are reference sources

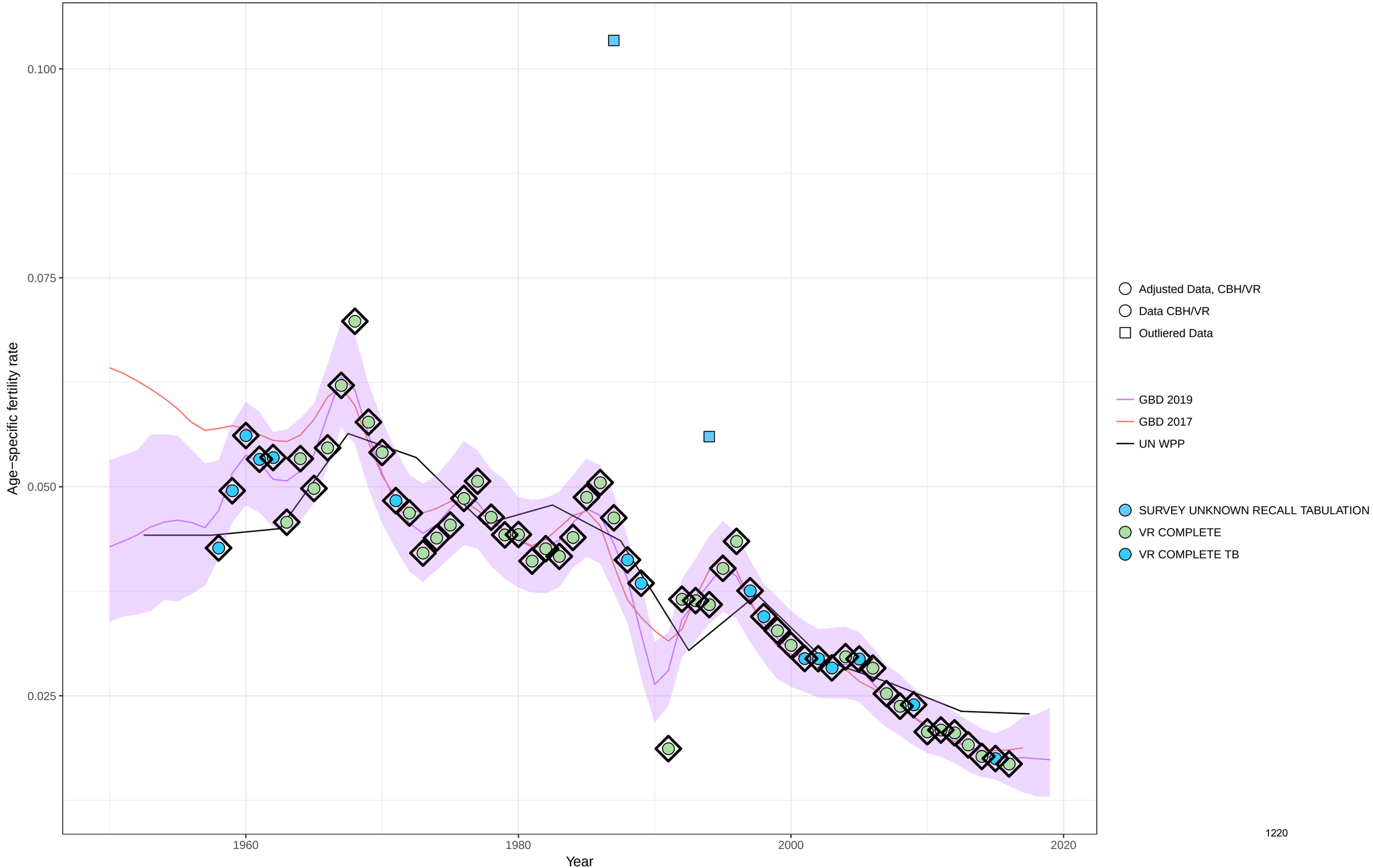

Age−specific fertility fitted trend lines, 1950−2019: Kuwait, Ages: 45−49
Data points enclosed with a diamond are reference sources

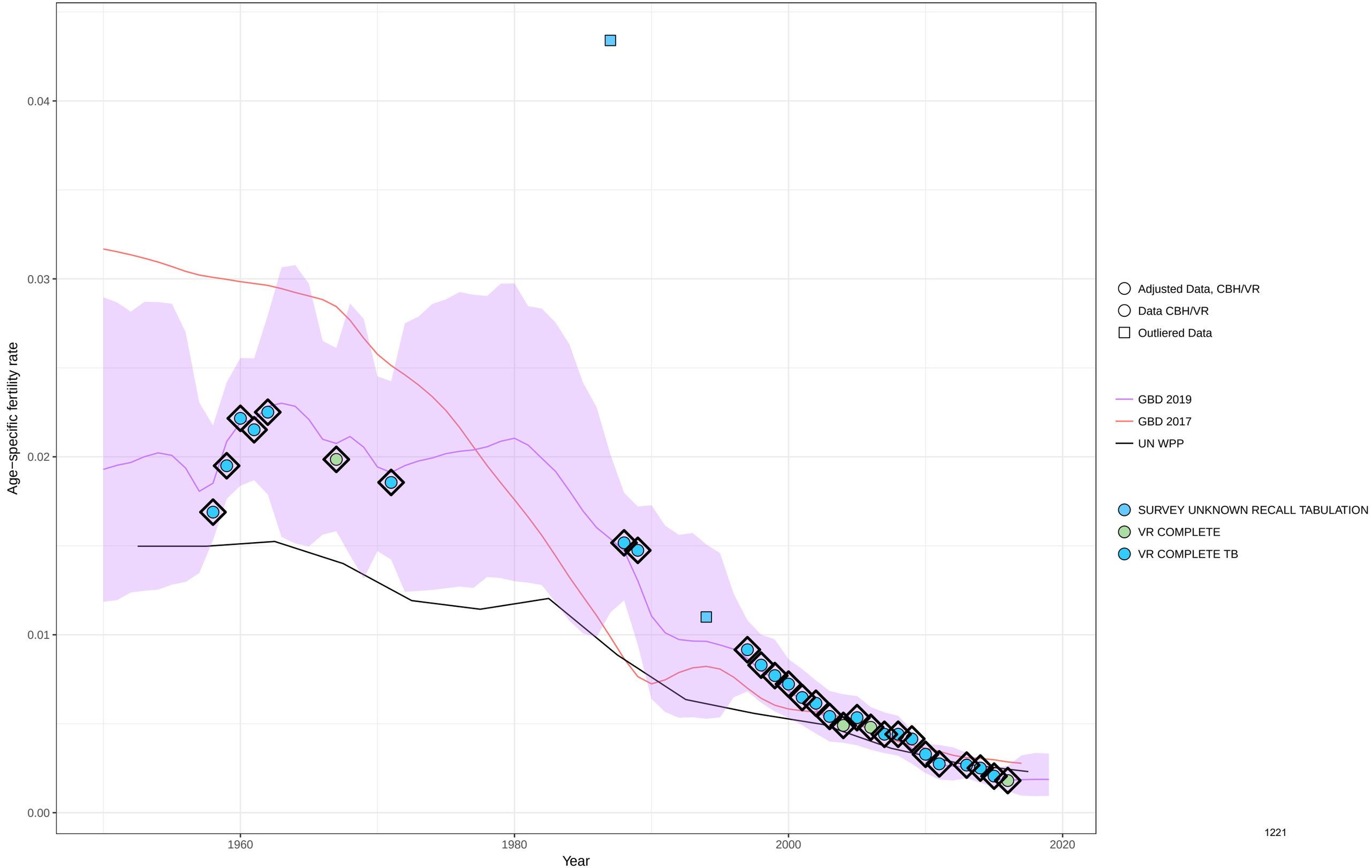

Age−specific fertility fitted trend lines, 1950−2019: Kuwait, Ages: 50−54
Data points enclosed with a diamond are reference sources

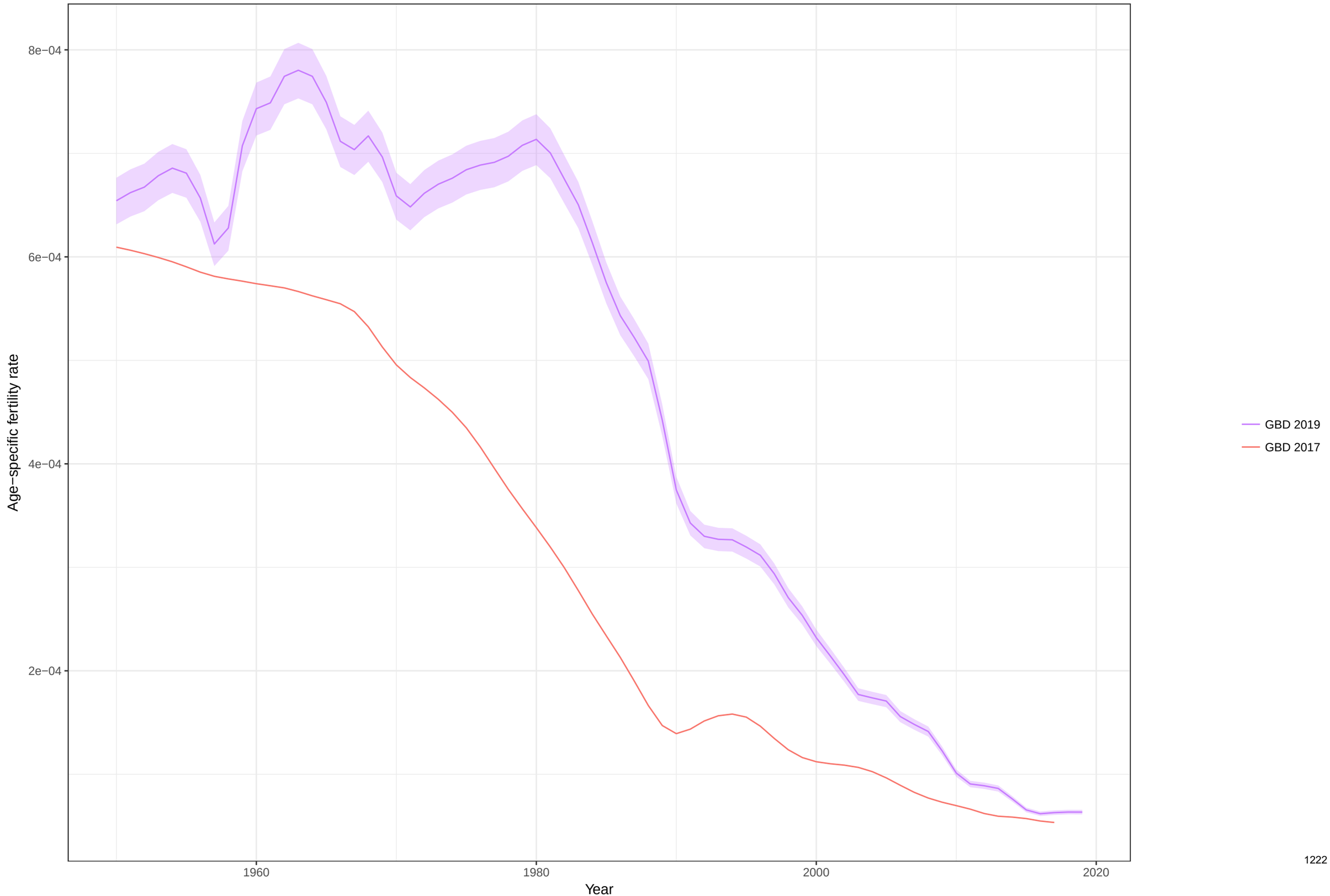

Total fertility rate fitted trend lines, 1950−2019: Kuwait TFR
Data points enclosed with a diamond are reference sources

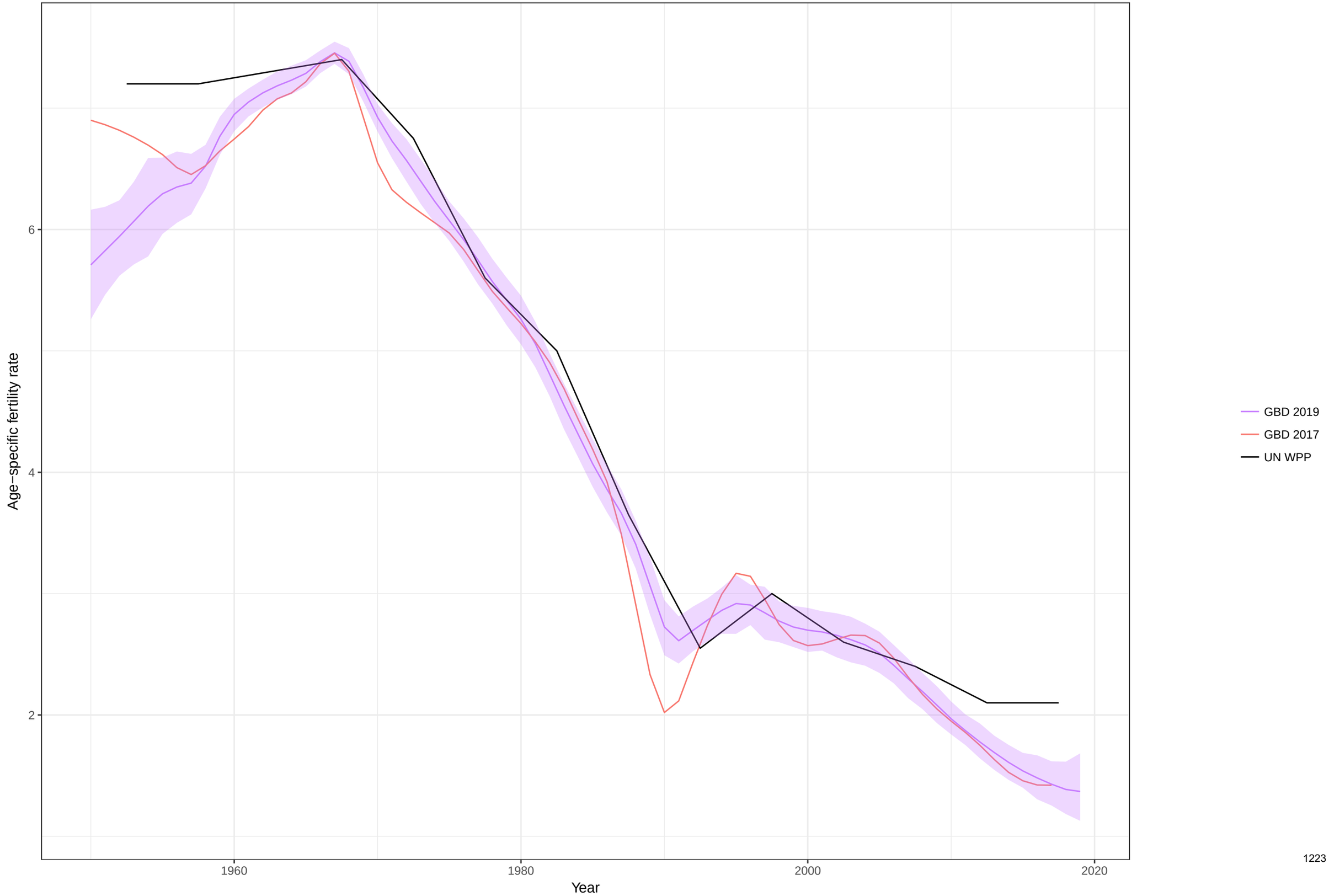

Age−specific fertility fitted trend lines, 1950−2019: Lao People's Democratic Republic, Ages: 10−14
Data points enclosed with a diamond are reference sources

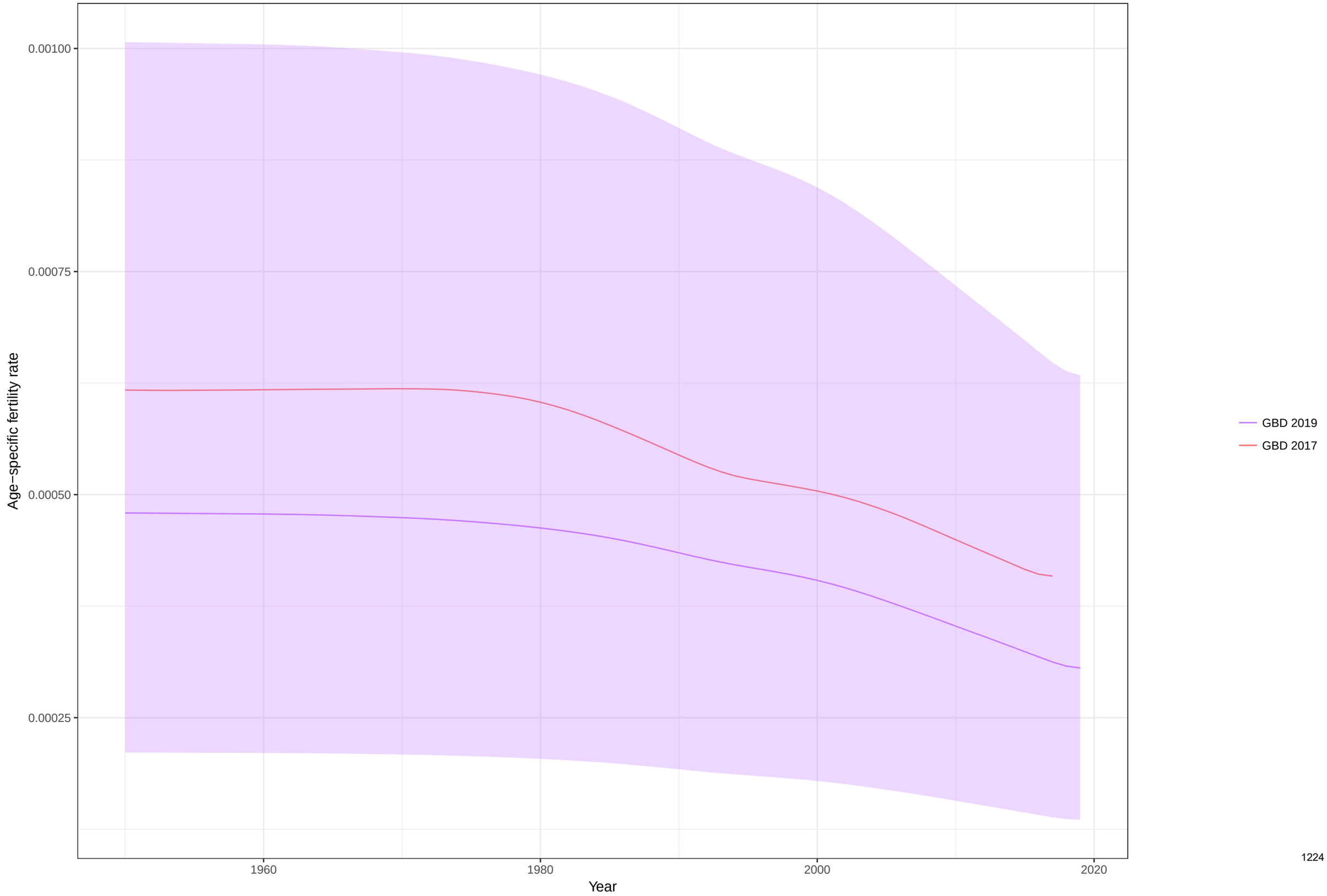

Age−specific fertility fitted trend lines, 1950−2019: Lao People's Democratic Republic, Ages: 15−19
Data points enclosed with a diamond are reference sources

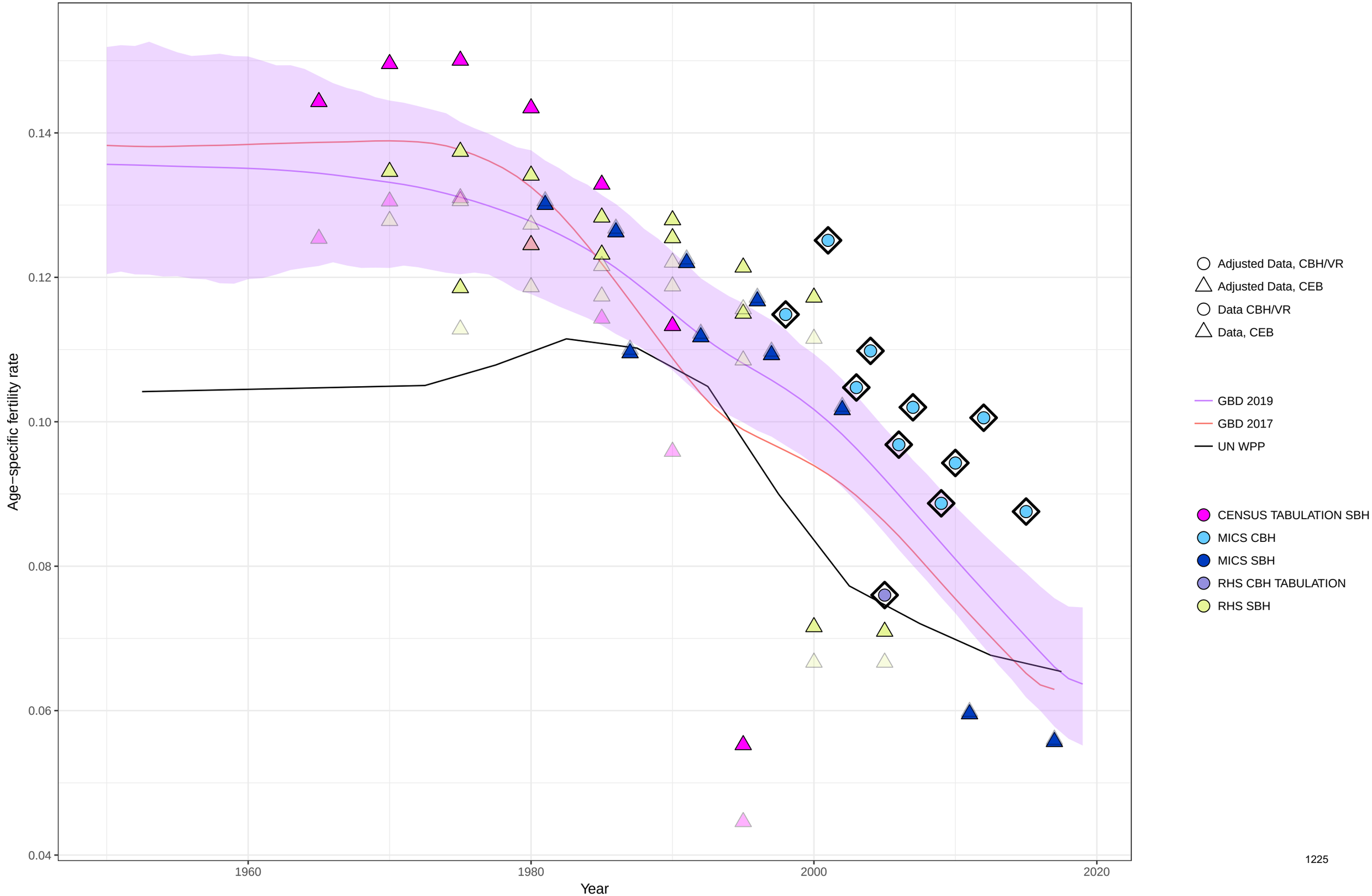

Age−specific fertility fitted trend lines, 1950−2019: Lao People's Democratic Republic, Ages: 20−24
Data points enclosed with a diamond are reference sources

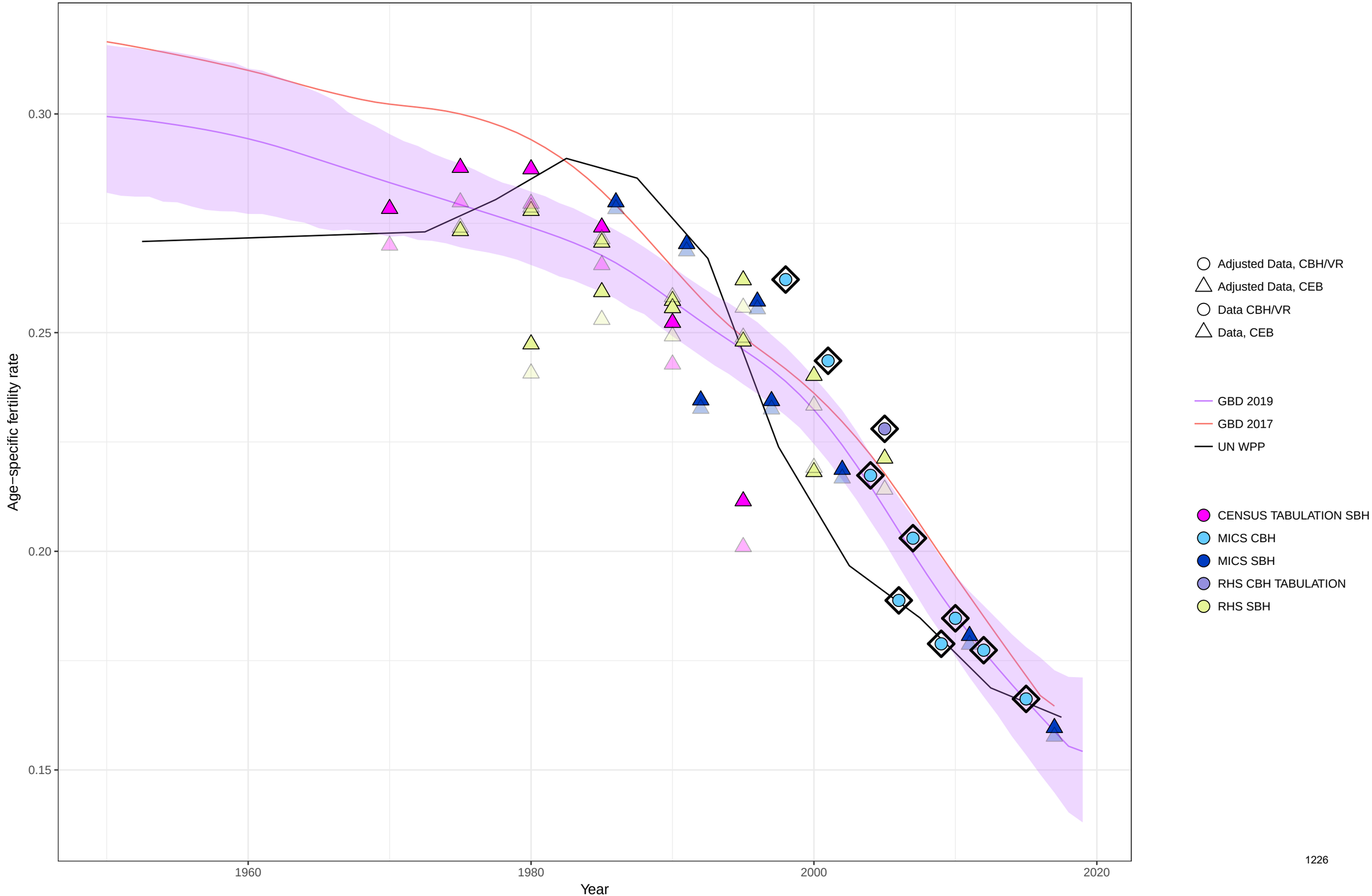

Age−specific fertility fitted trend lines, 1950−2019: Lao People's Democratic Republic, Ages: 25−29
Data points enclosed with a diamond are reference sources

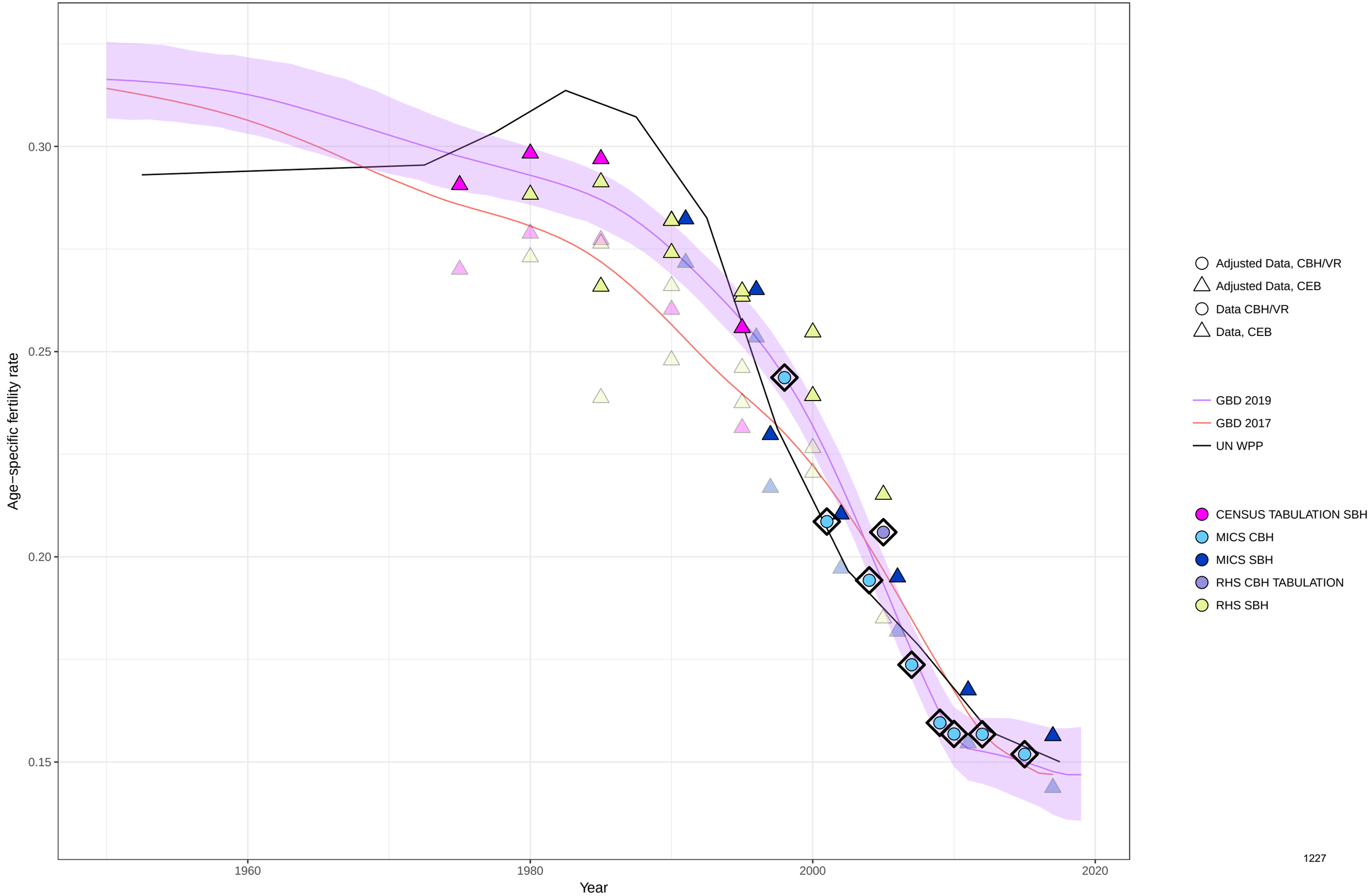

Age−specific fertility fitted trend lines, 1950−2019: Lao People's Democratic Republic, Ages: 30−34
Data points enclosed with a diamond are reference sources

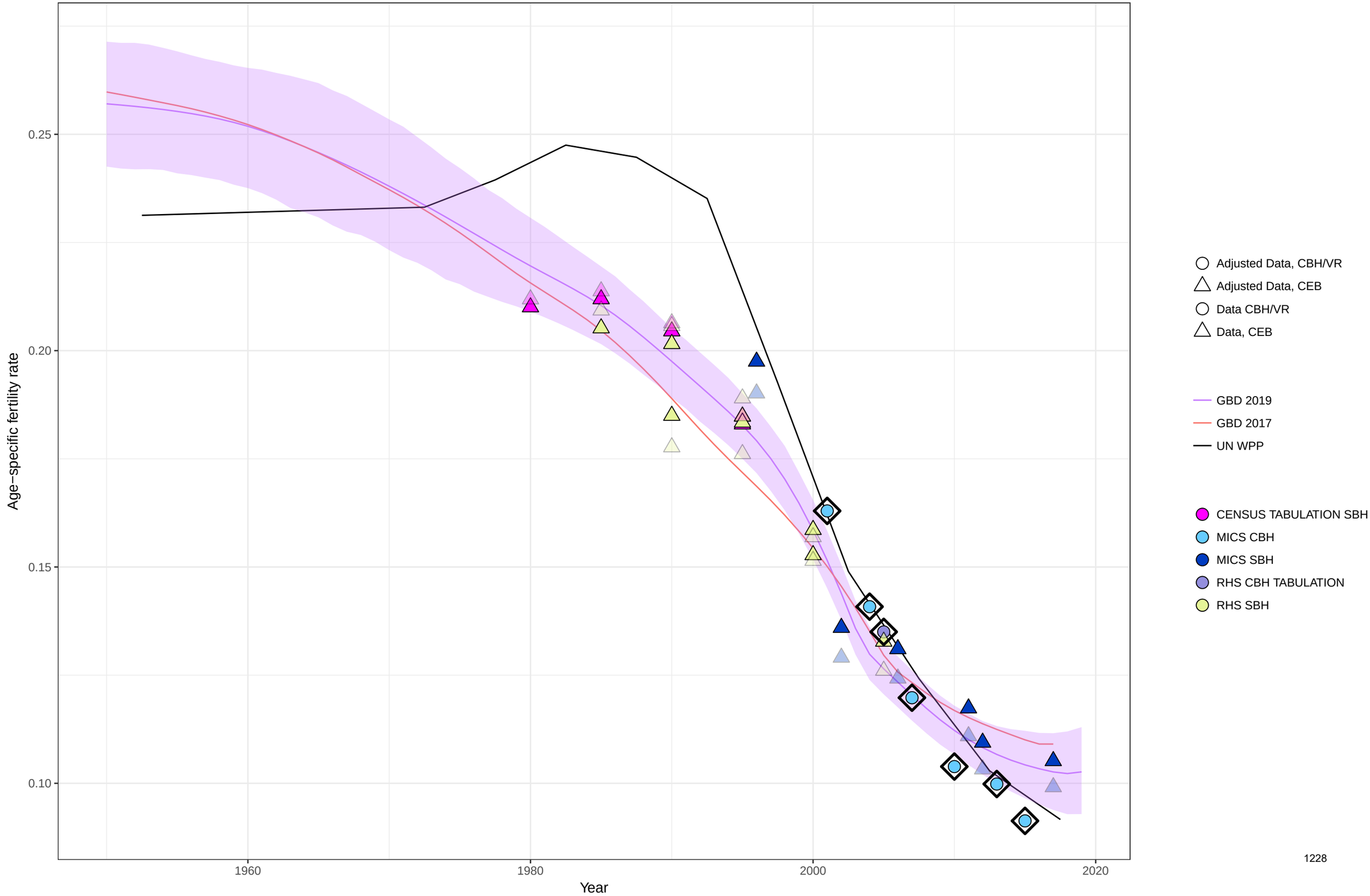

Age−specific fertility fitted trend lines, 1950−2019: Lao People's Democratic Republic, Ages: 35−39
Data points enclosed with a diamond are reference sources

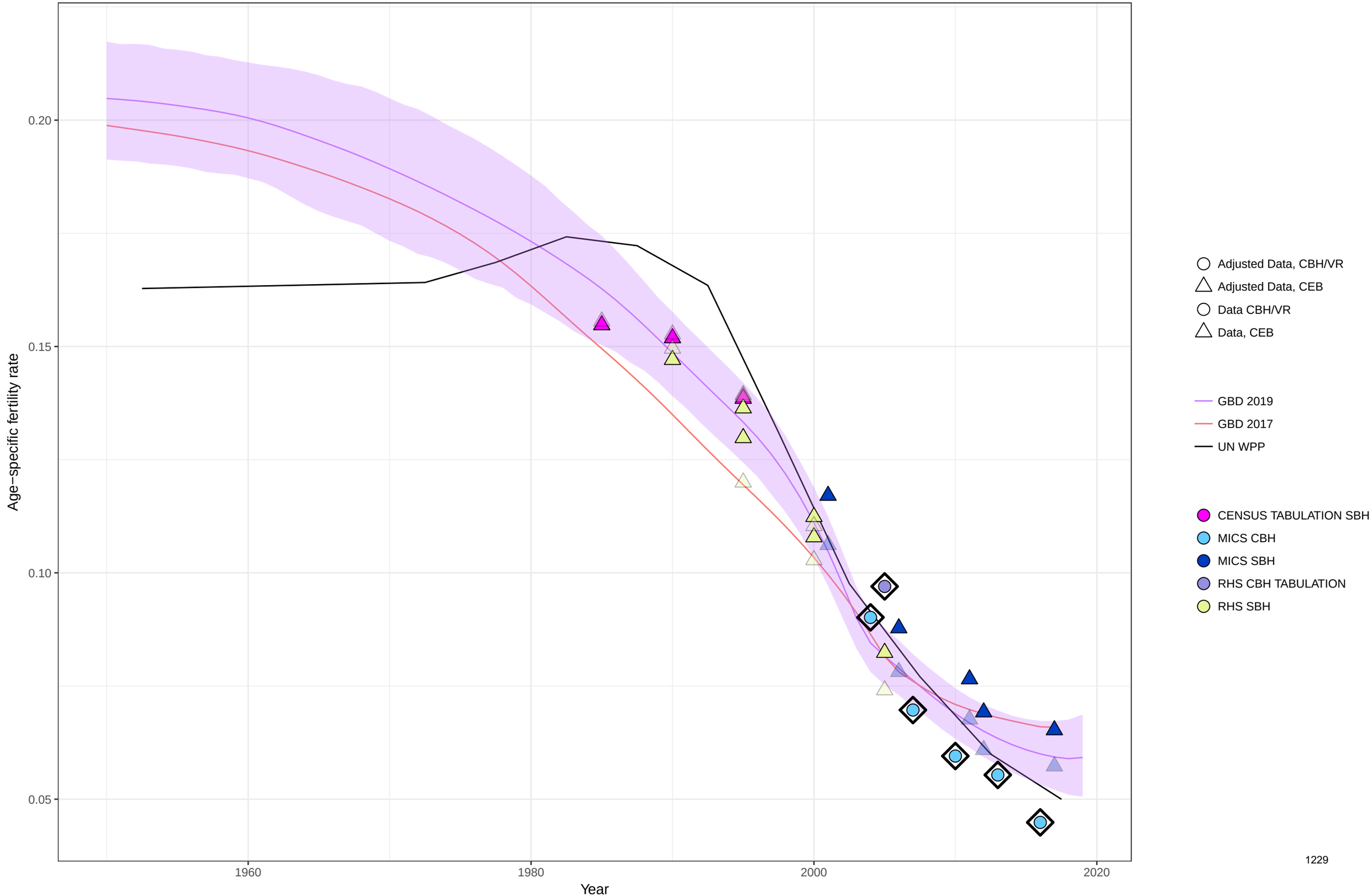

Age−specific fertility fitted trend lines, 1950−2019: Lao People's Democratic Republic, Ages: 40−44
Data points enclosed with a diamond are reference sources

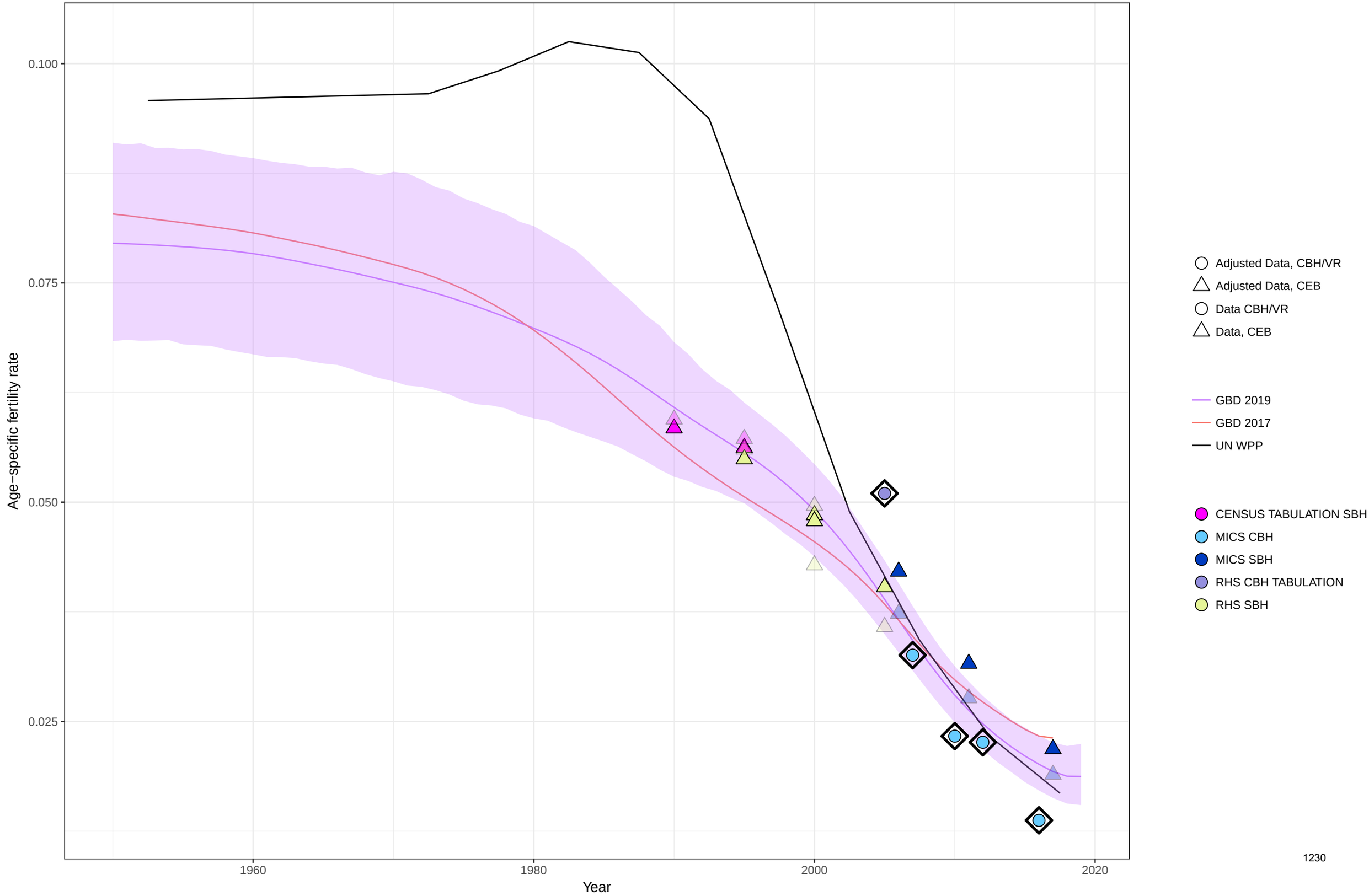

Age−specific fertility fitted trend lines, 1950−2019: Lao People's Democratic Republic, Ages: 45−49
Data points enclosed with a diamond are reference sources

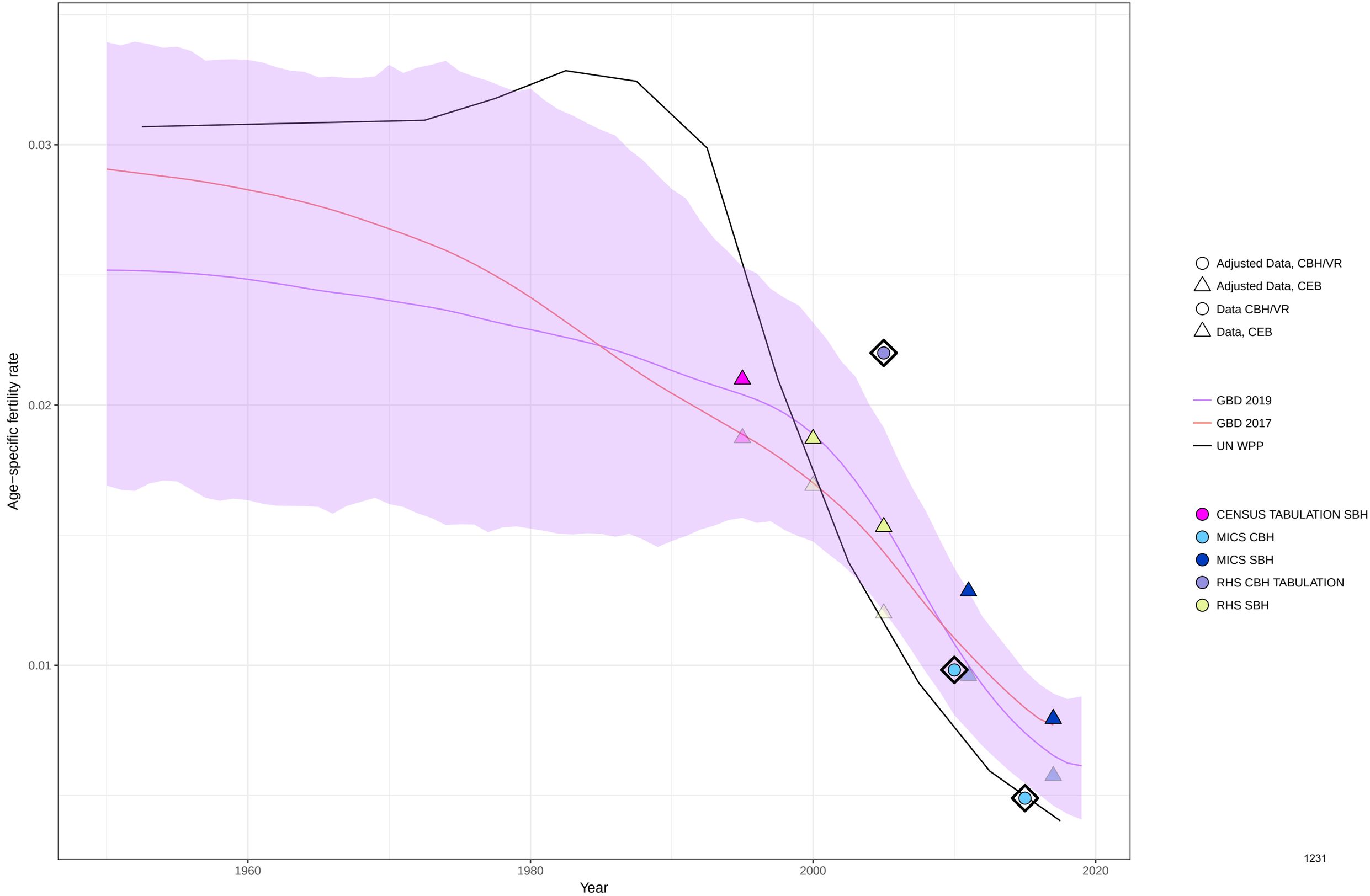

Age−specific fertility fitted trend lines, 1950−2019: Lao People's Democratic Republic, Ages: 50−54
Data points enclosed with a diamond are reference sources

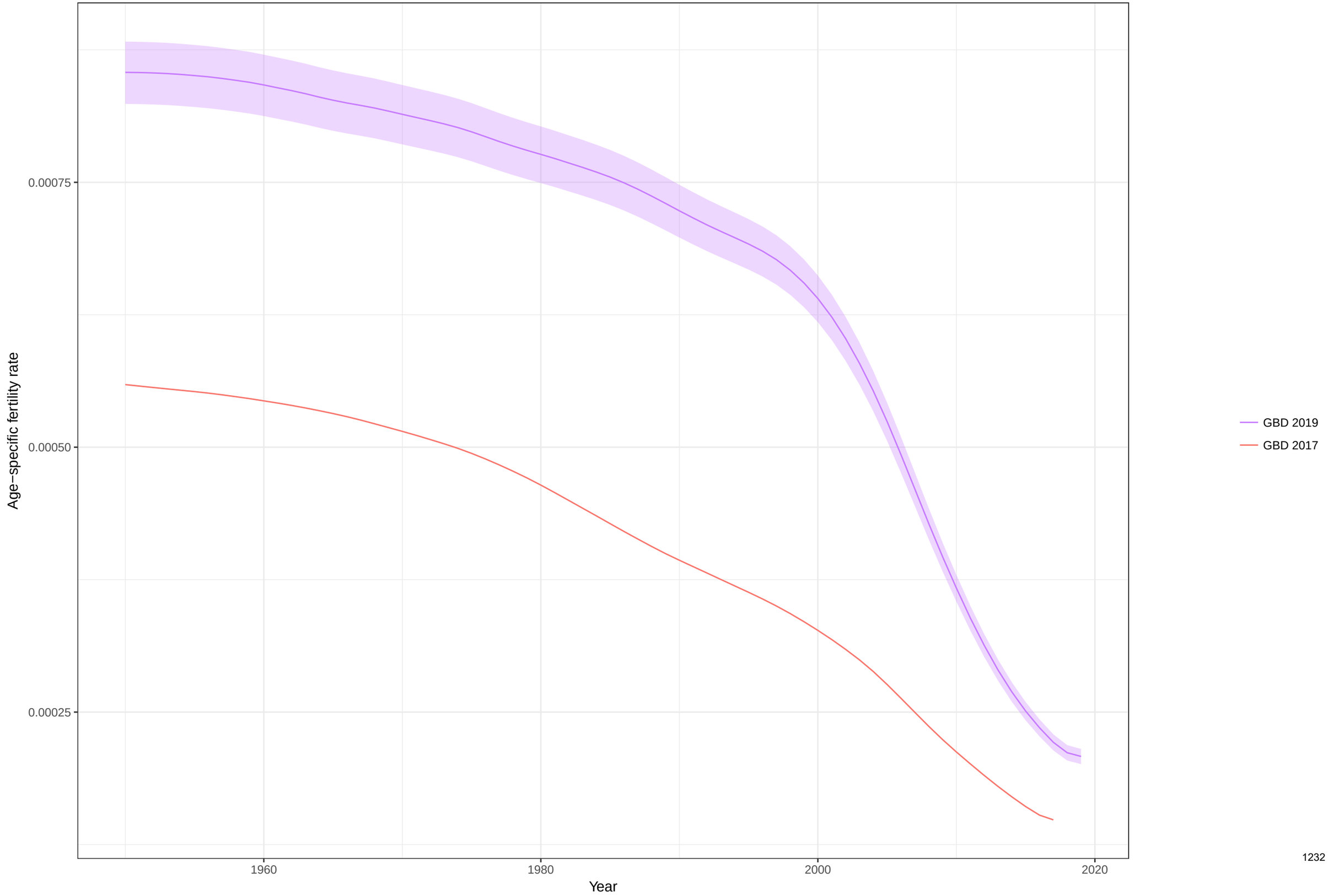

Total fertility rate fitted trend lines, 1950−2019: Lao People's Democratic Republic TFR
Data points enclosed with a diamond are reference sources

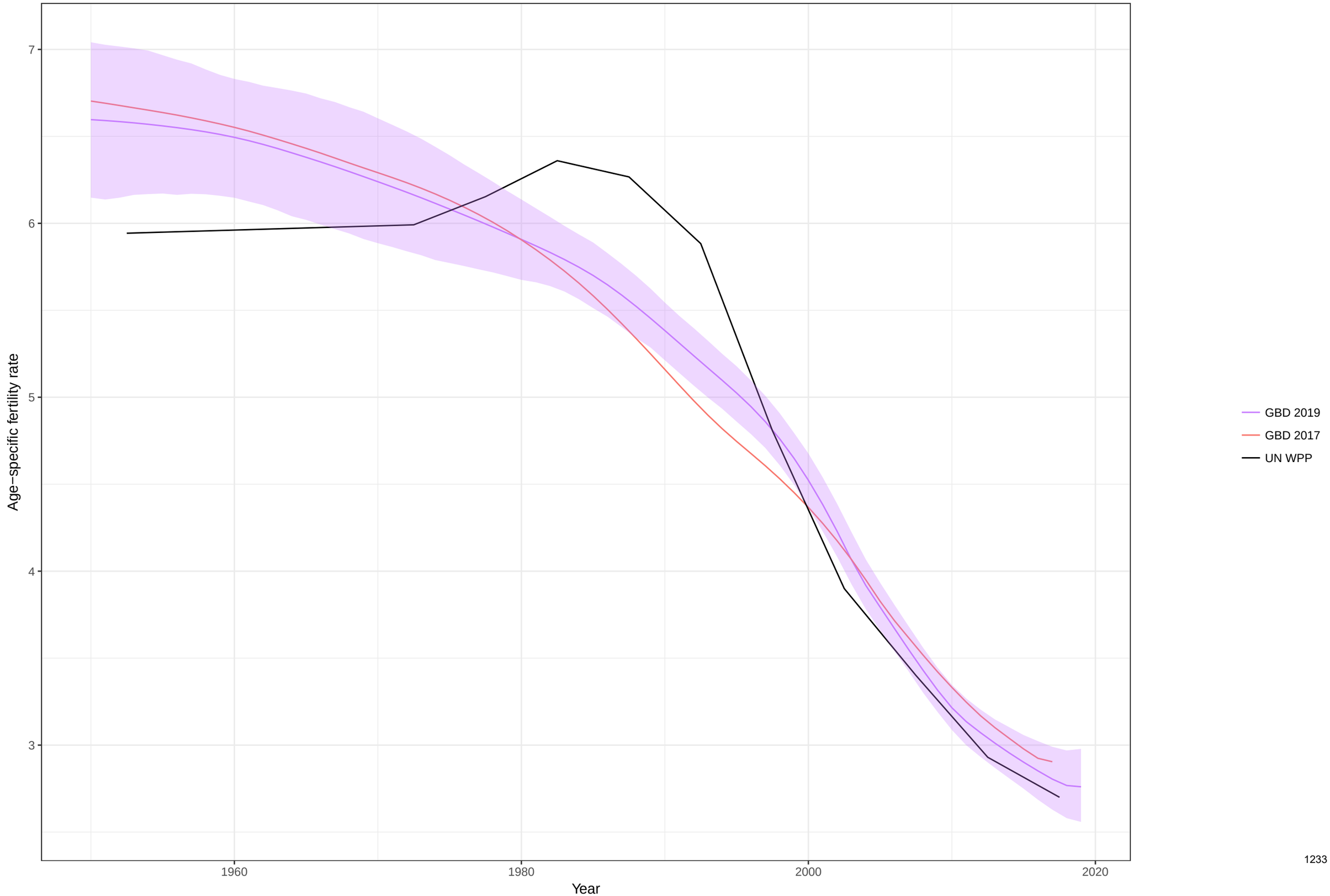

Age−specific fertility fitted trend lines, 1950−2019: Lebanon, Ages: 10−14
Data points enclosed with a diamond are reference sources

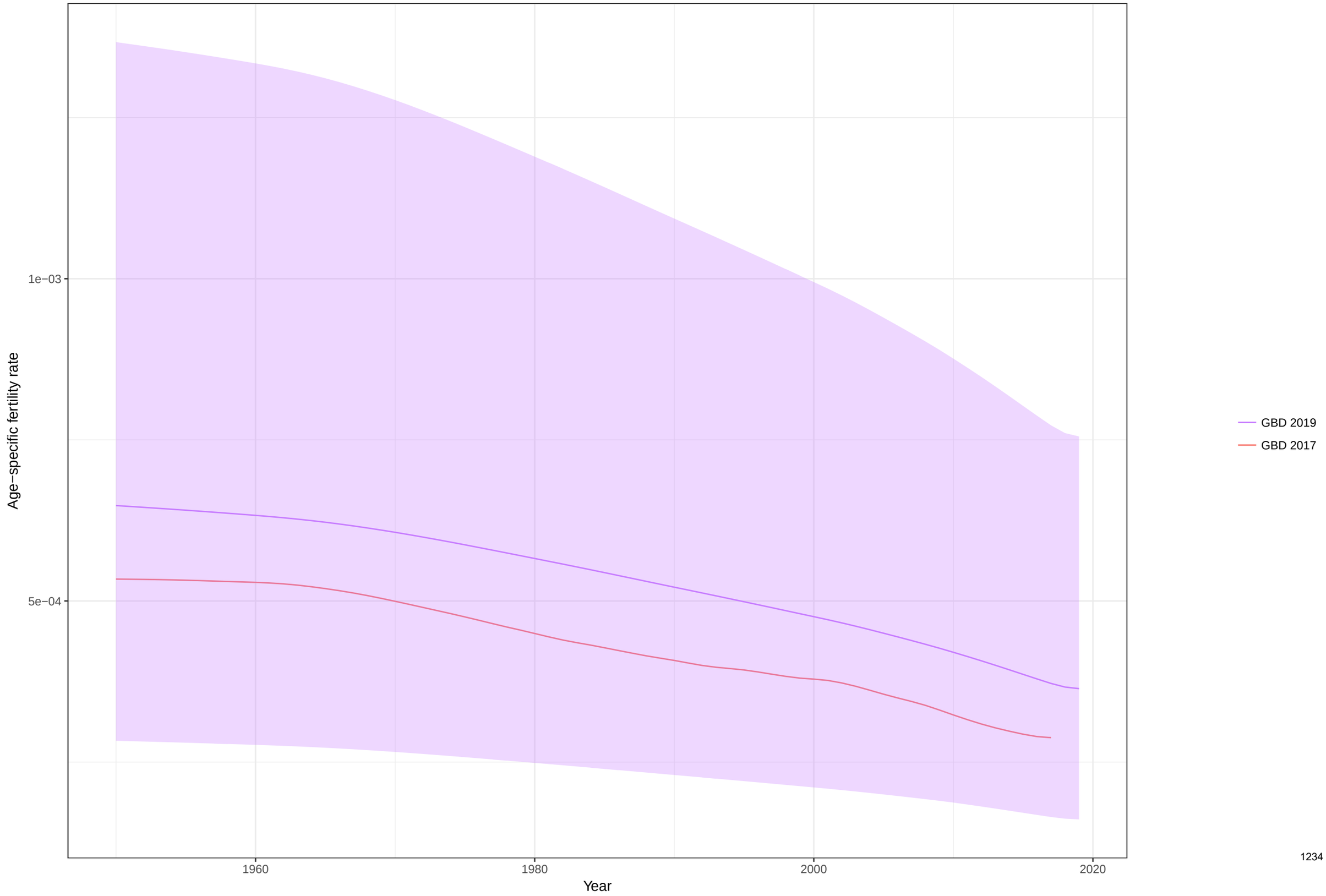

Age−specific fertility fitted trend lines, 1950−2019: Lebanon, Ages: 15−19
Data points enclosed with a diamond are reference sources

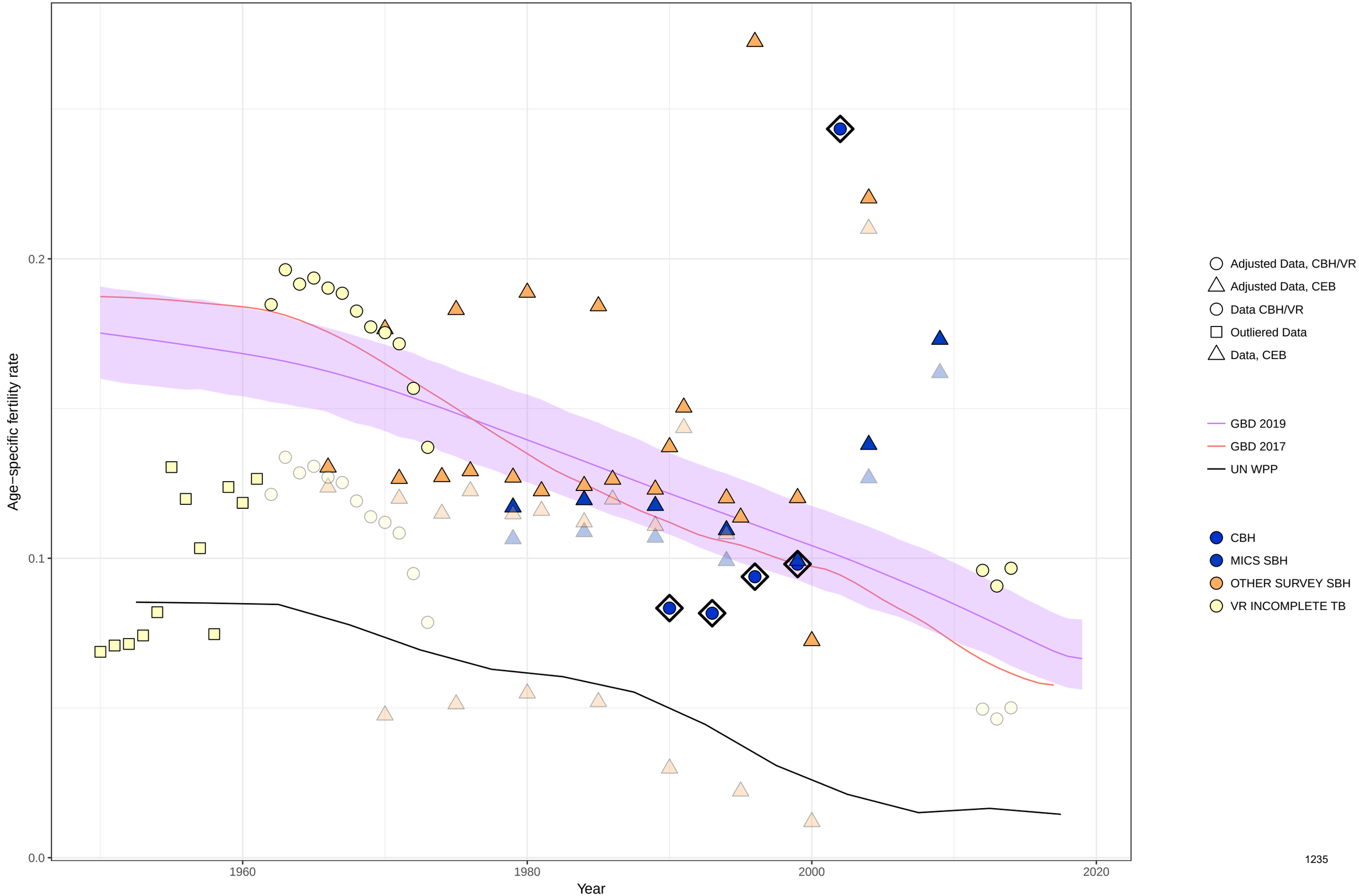

Age−specific fertility fitted trend lines, 1950−2019: Lebanon, Ages: 20−24
Data points enclosed with a diamond are reference sources

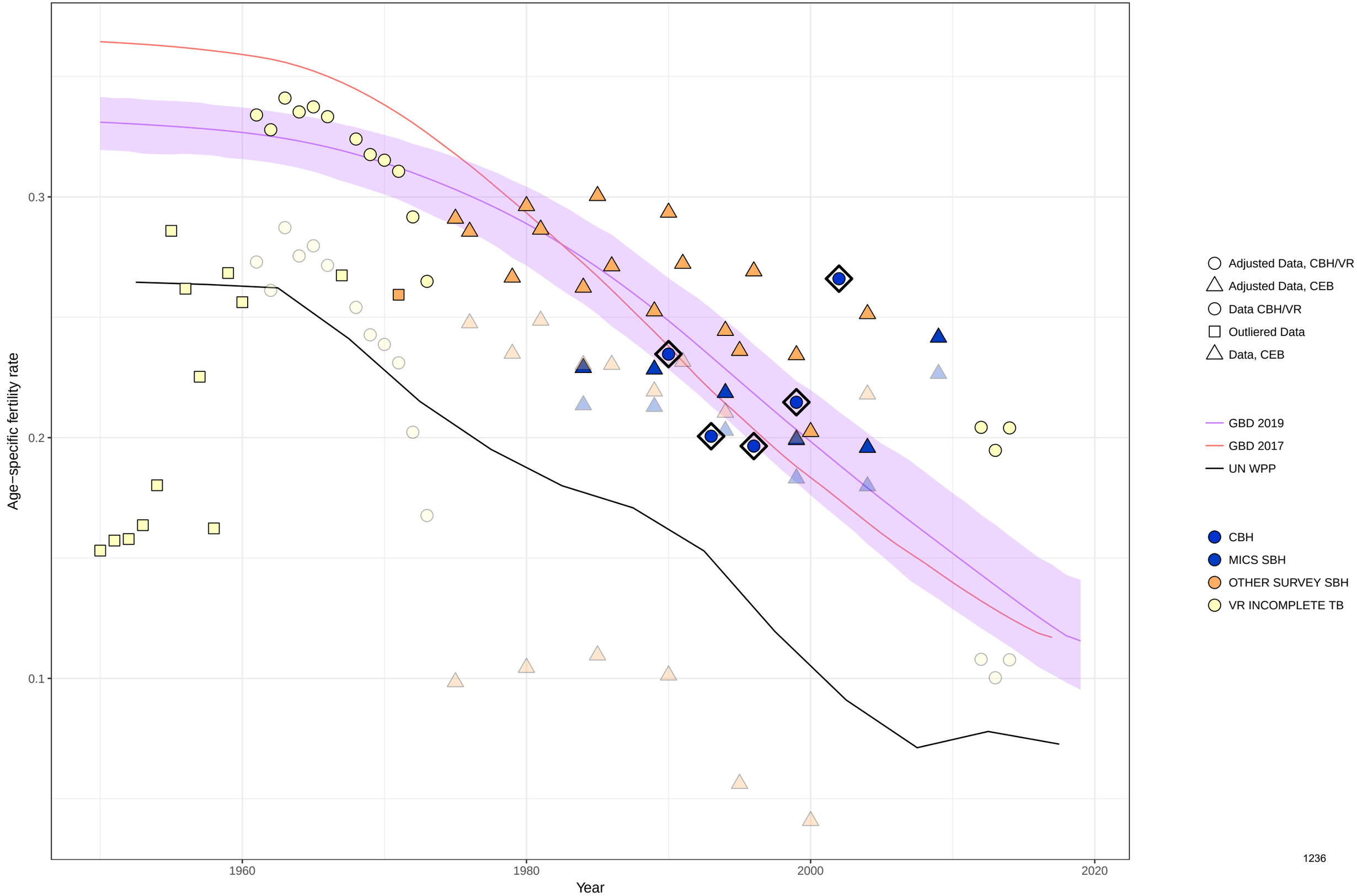

Age−specific fertility fitted trend lines, 1950−2019: Lebanon, Ages: 25−29
Data points enclosed with a diamond are reference sources

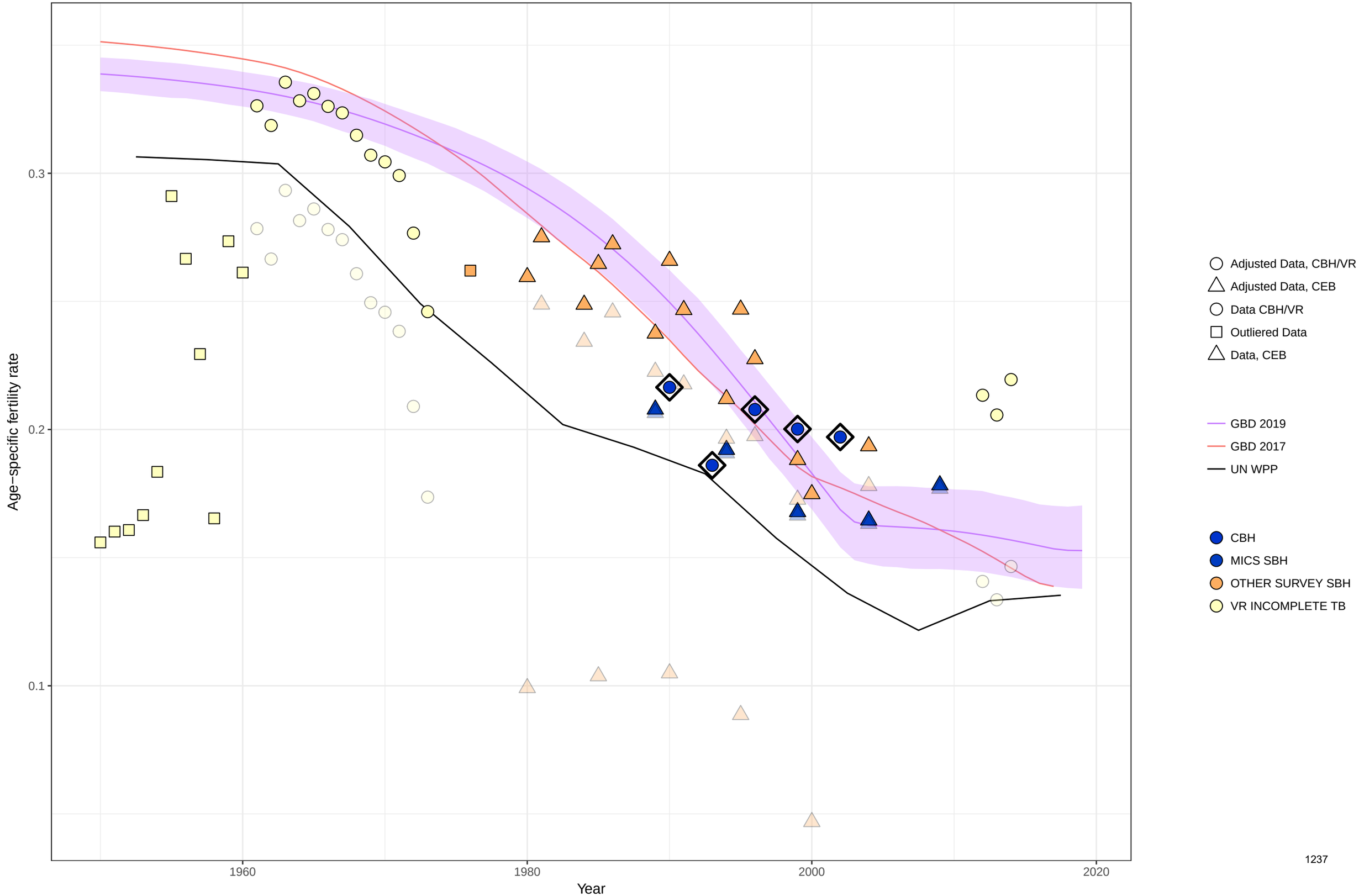

Age−specific fertility fitted trend lines, 1950−2019: Lebanon, Ages: 30−34
Data points enclosed with a diamond are reference sources

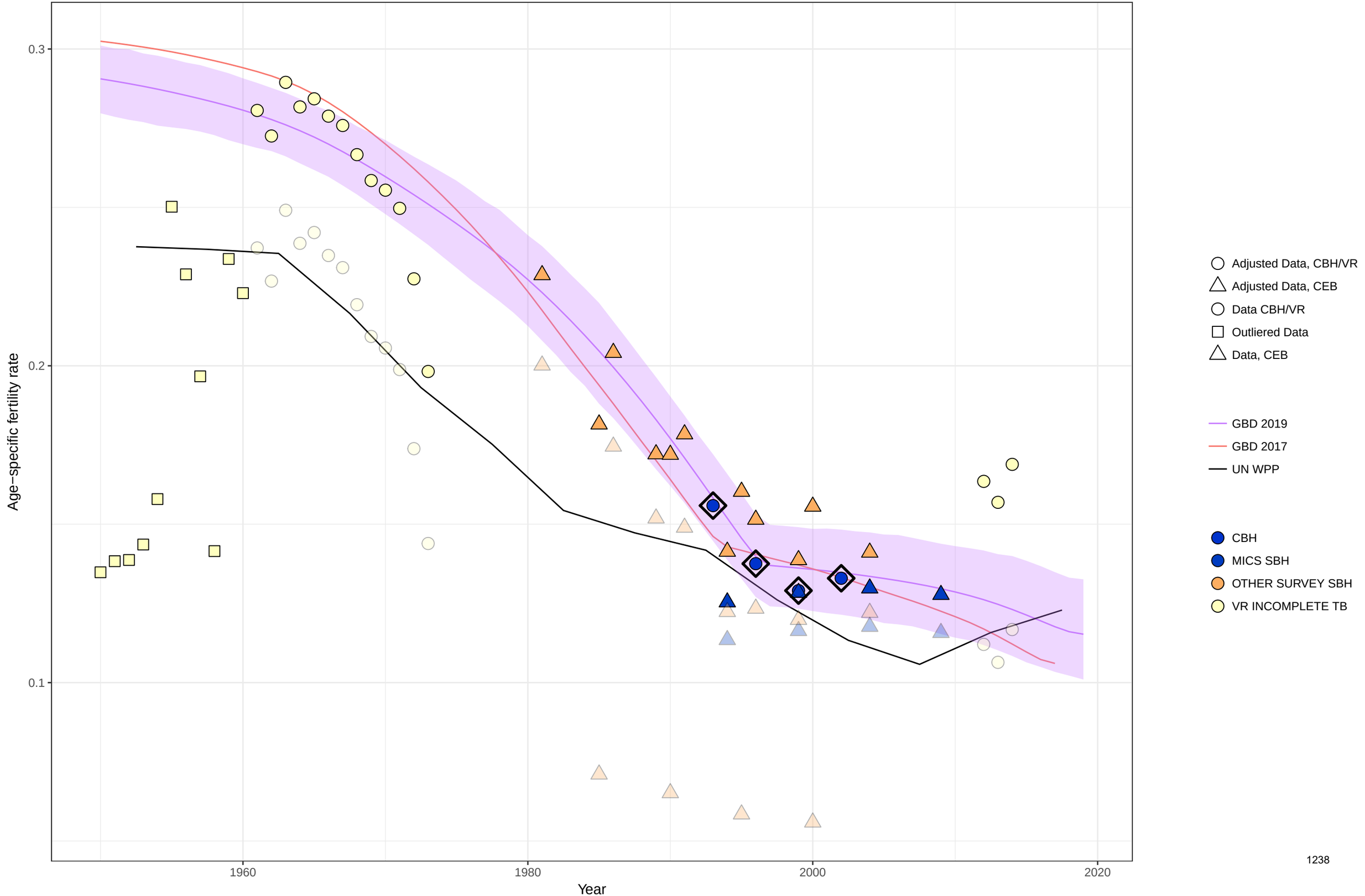

Age−specific fertility fitted trend lines, 1950−2019: Lebanon, Ages: 35−39
Data points enclosed with a diamond are reference sources

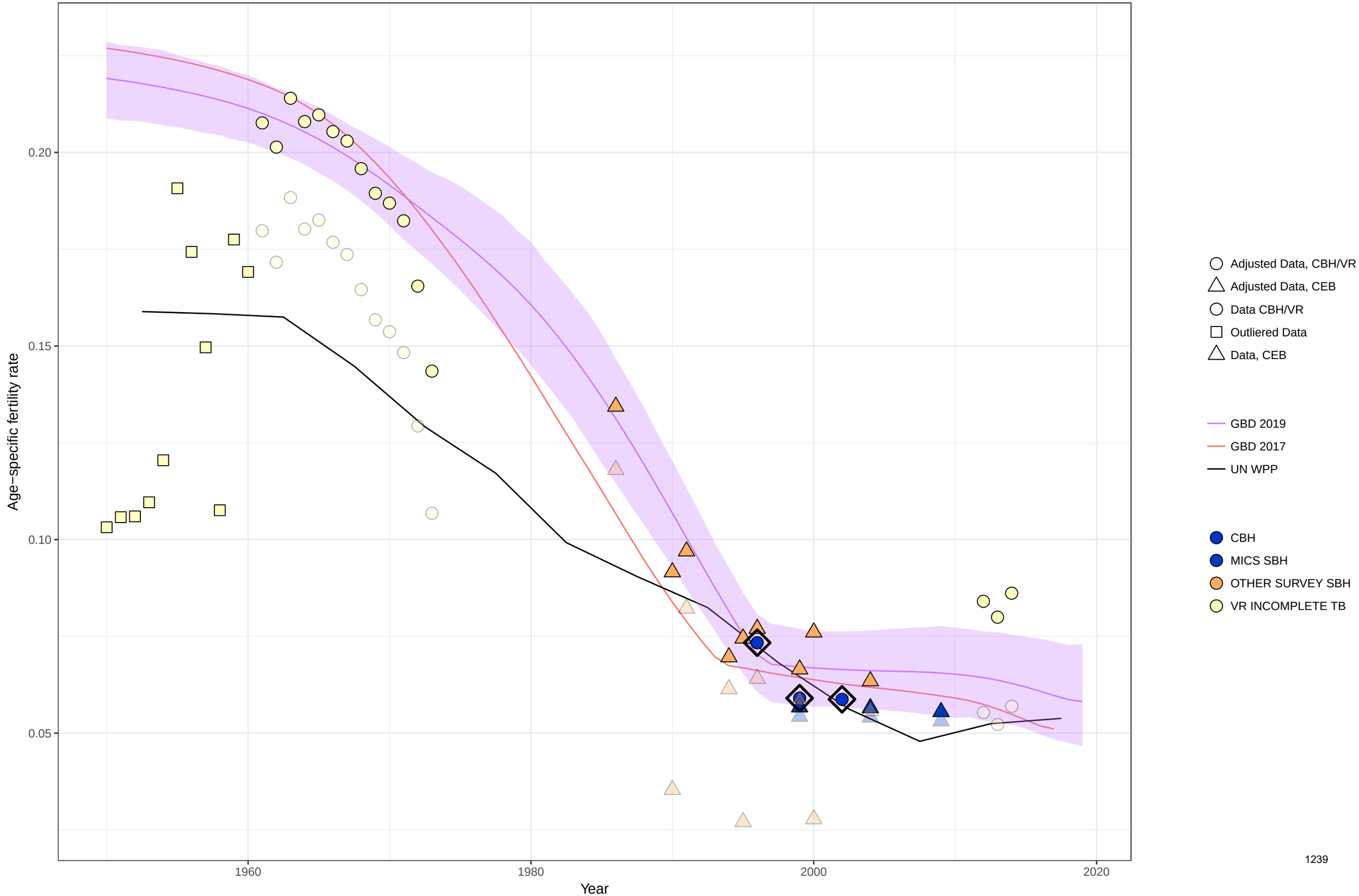

Age−specific fertility fitted trend lines, 1950−2019: Lebanon, Ages: 40−44
Data points enclosed with a diamond are reference sources

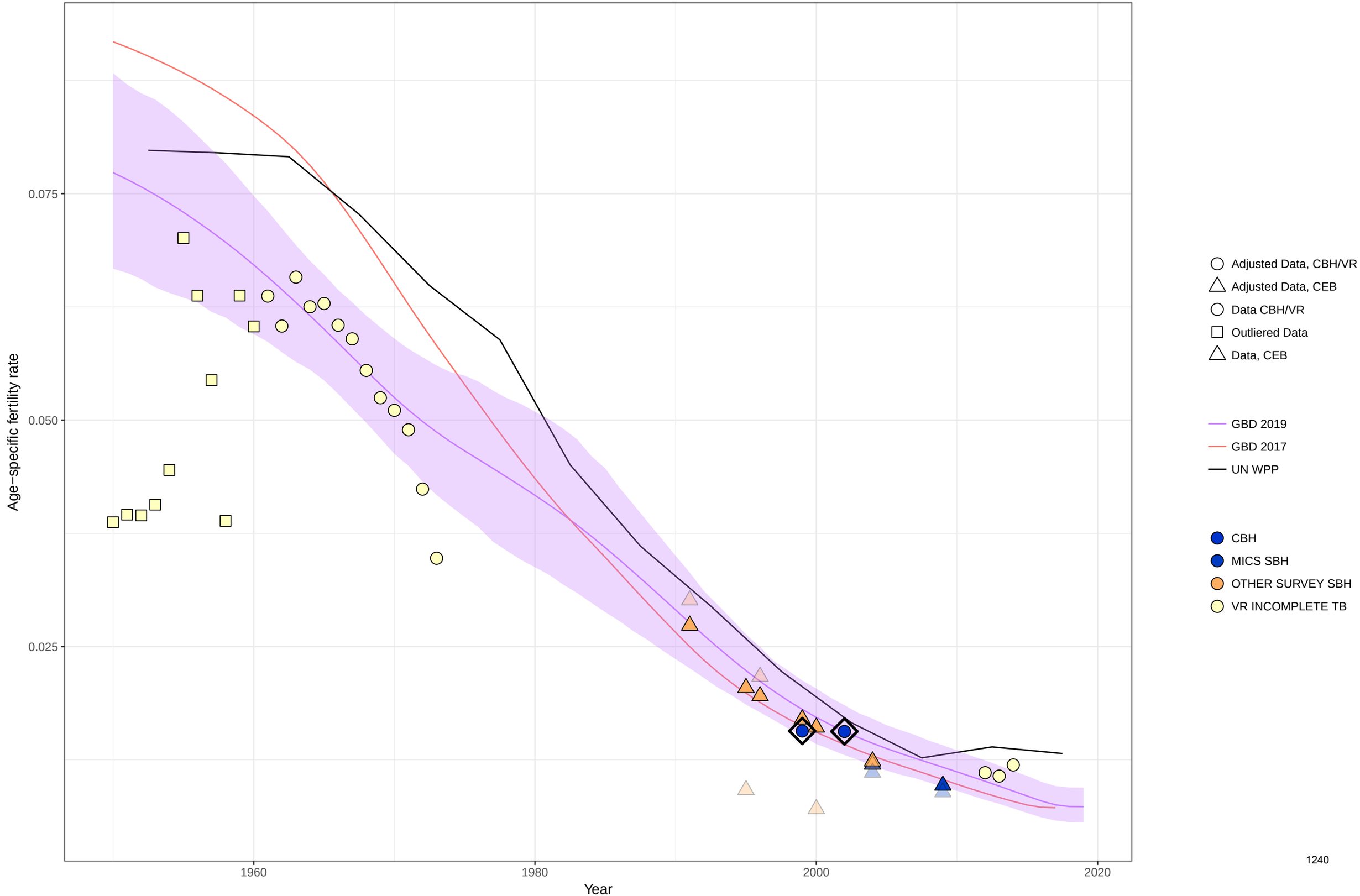

Age−specific fertility fitted trend lines, 1950−2019: Lebanon, Ages: 45−49
Data points enclosed with a diamond are reference sources

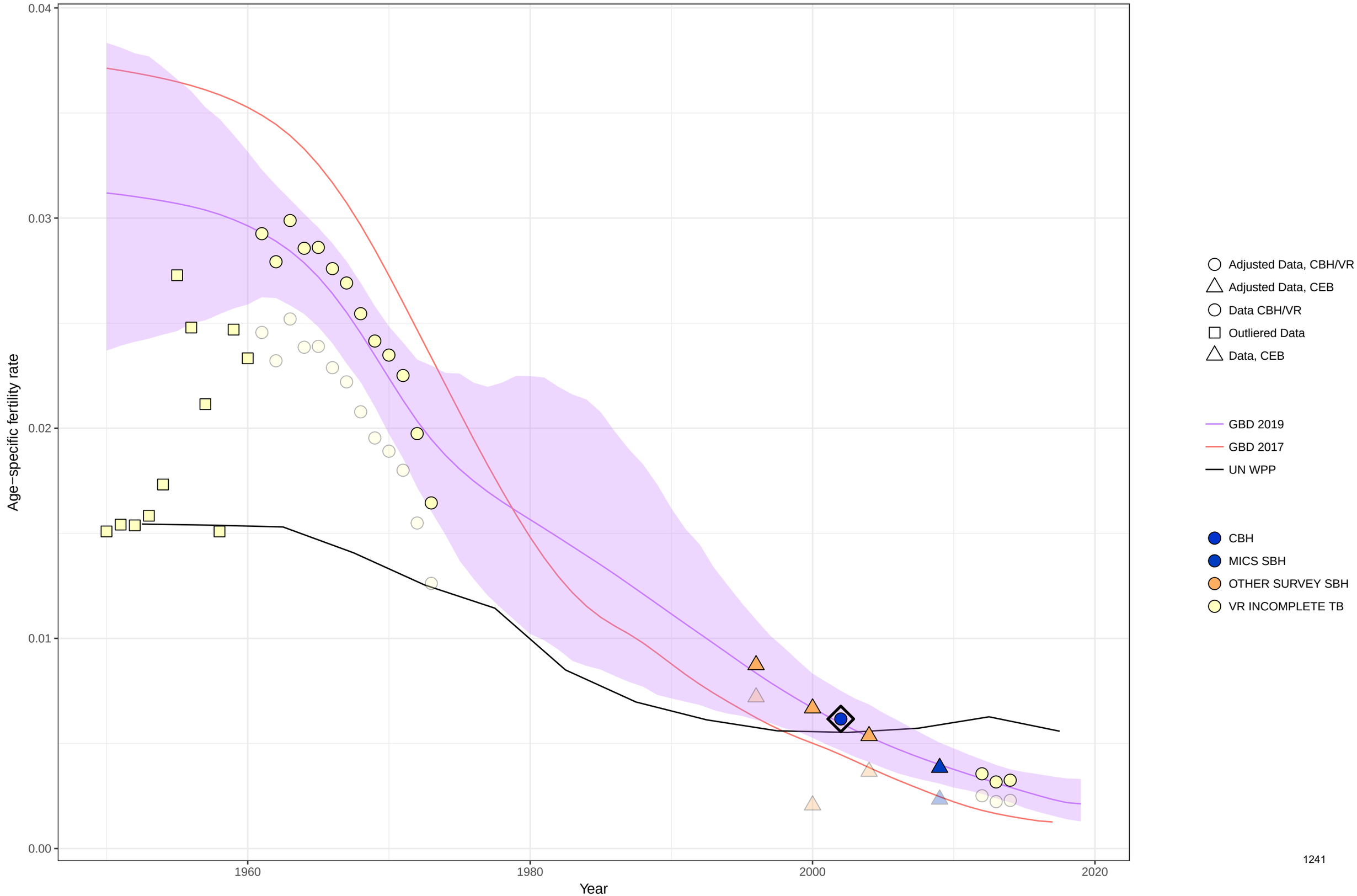

Age−specific fertility fitted trend lines, 1950−2019: Lebanon, Ages: 50−54
Data points enclosed with a diamond are reference sources

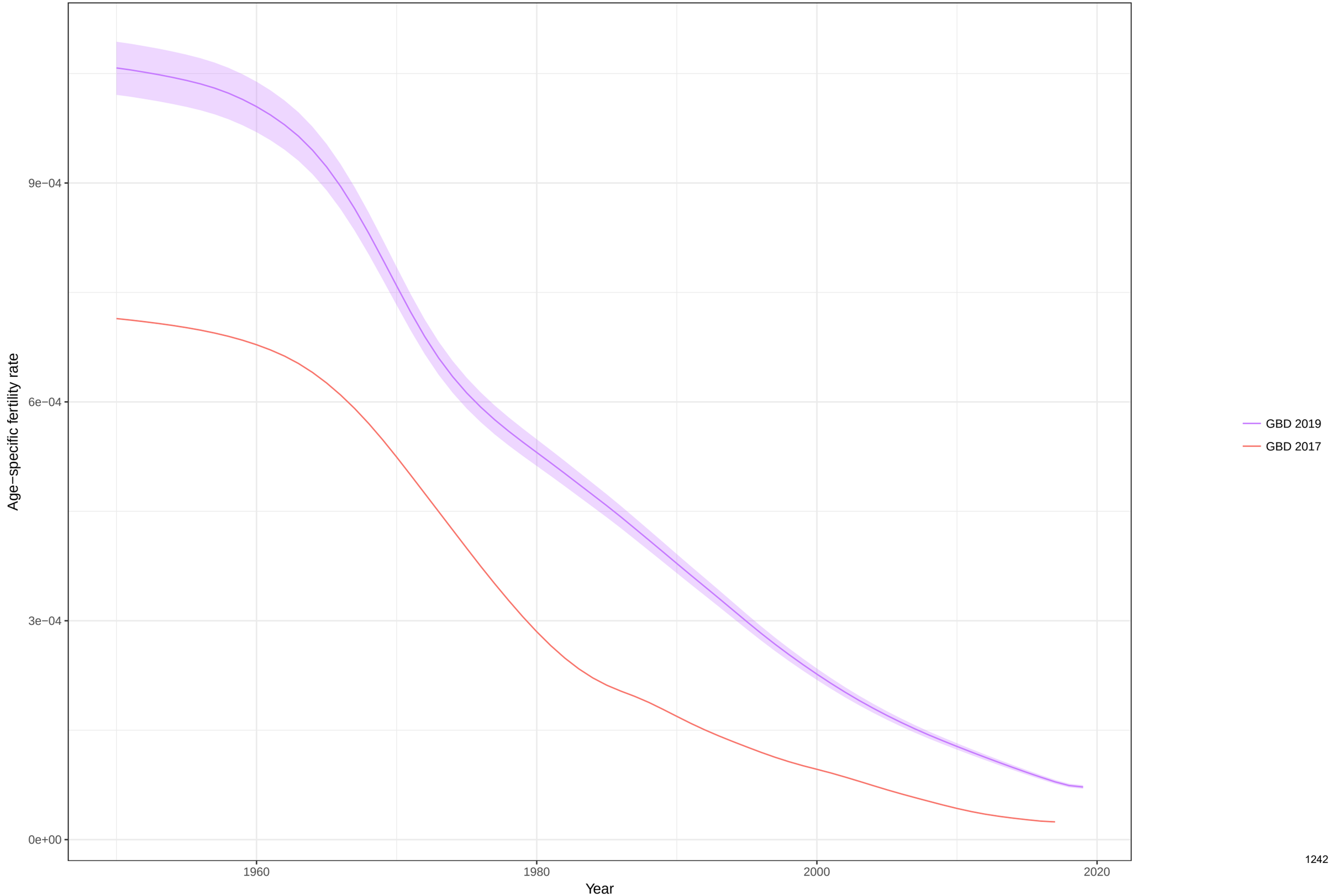

Total fertility rate fitted trend lines, 1950−2019: Lebanon TFR
Data points enclosed with a diamond are reference sources

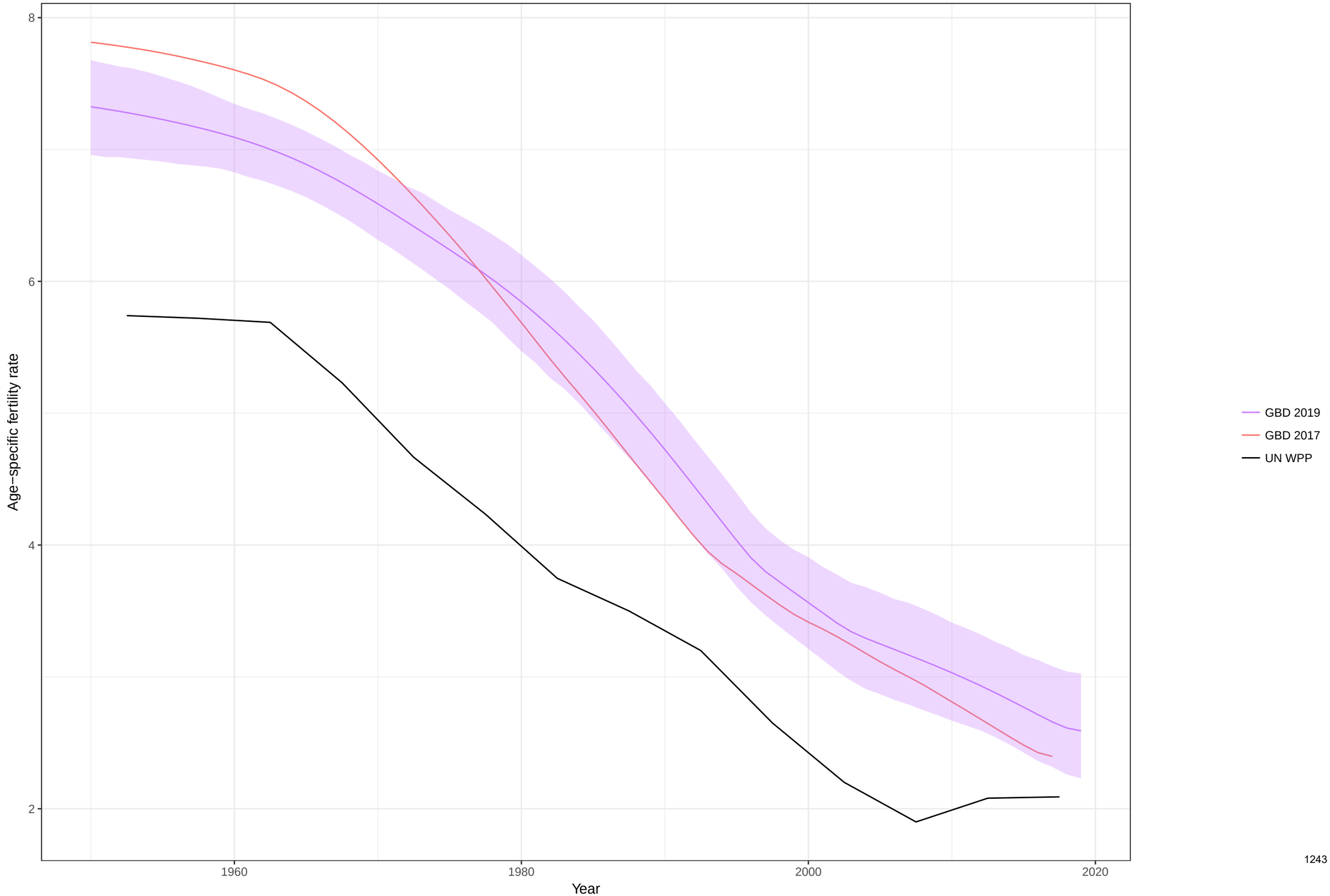

Age−specific fertility fitted trend lines, 1950−2019: Liberia, Ages: 10−14
Data points enclosed with a diamond are reference sources

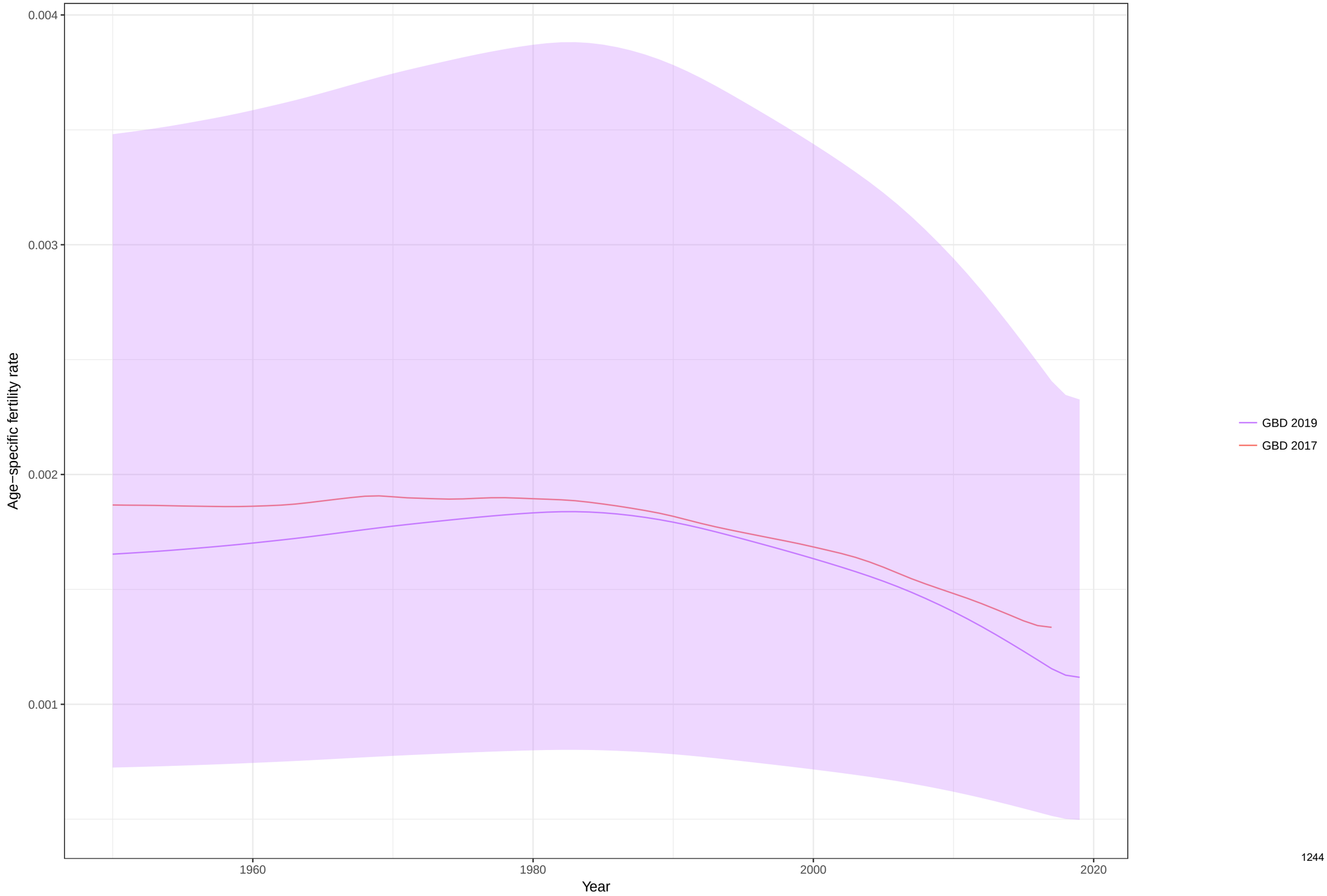

Age−specific fertility fitted trend lines, 1950−2019: Liberia, Ages: 15−19
Data points enclosed with a diamond are reference sources

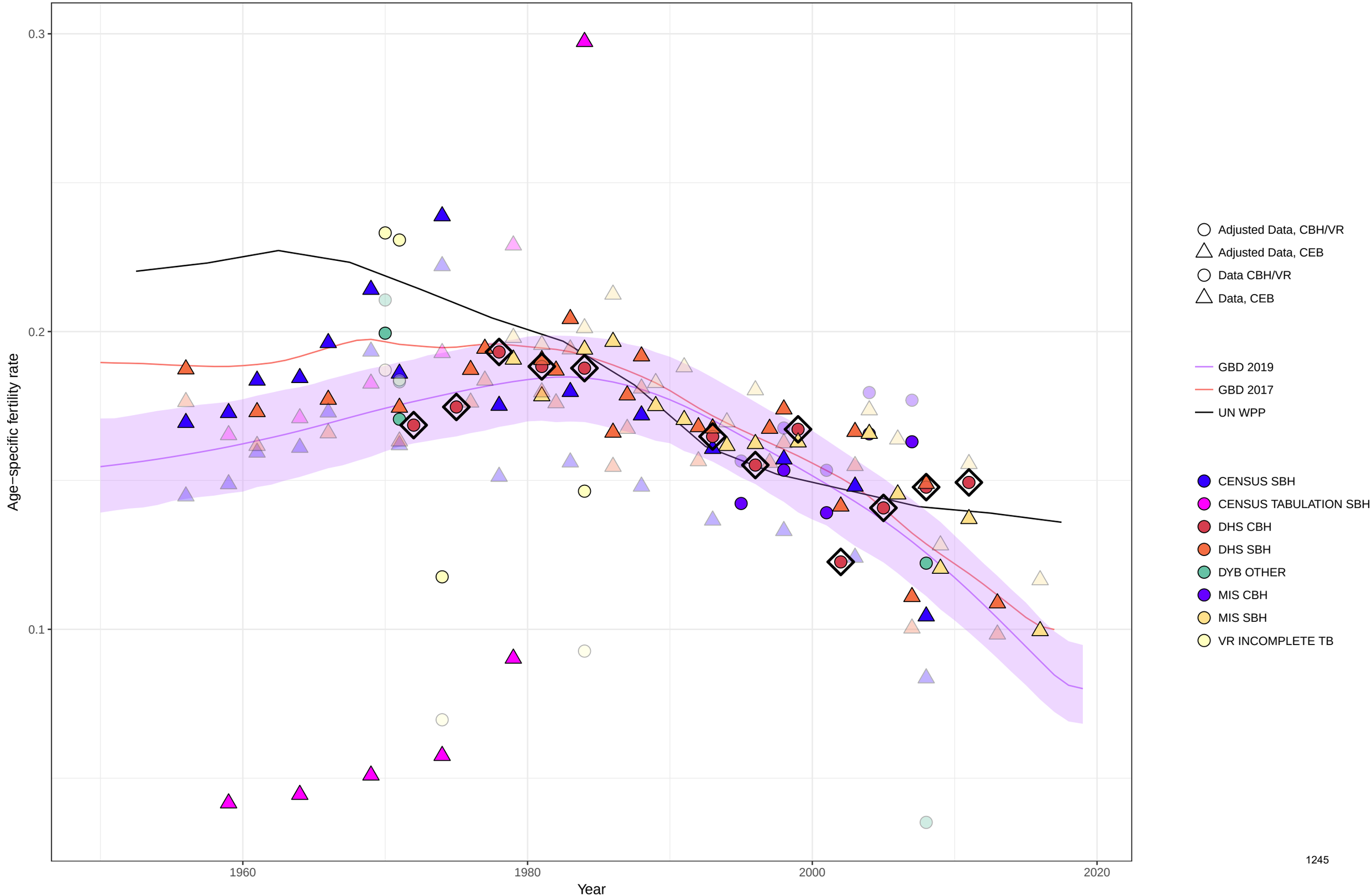

Age−specific fertility fitted trend lines, 1950−2019: Liberia, Ages: 20−24
Data points enclosed with a diamond are reference sources

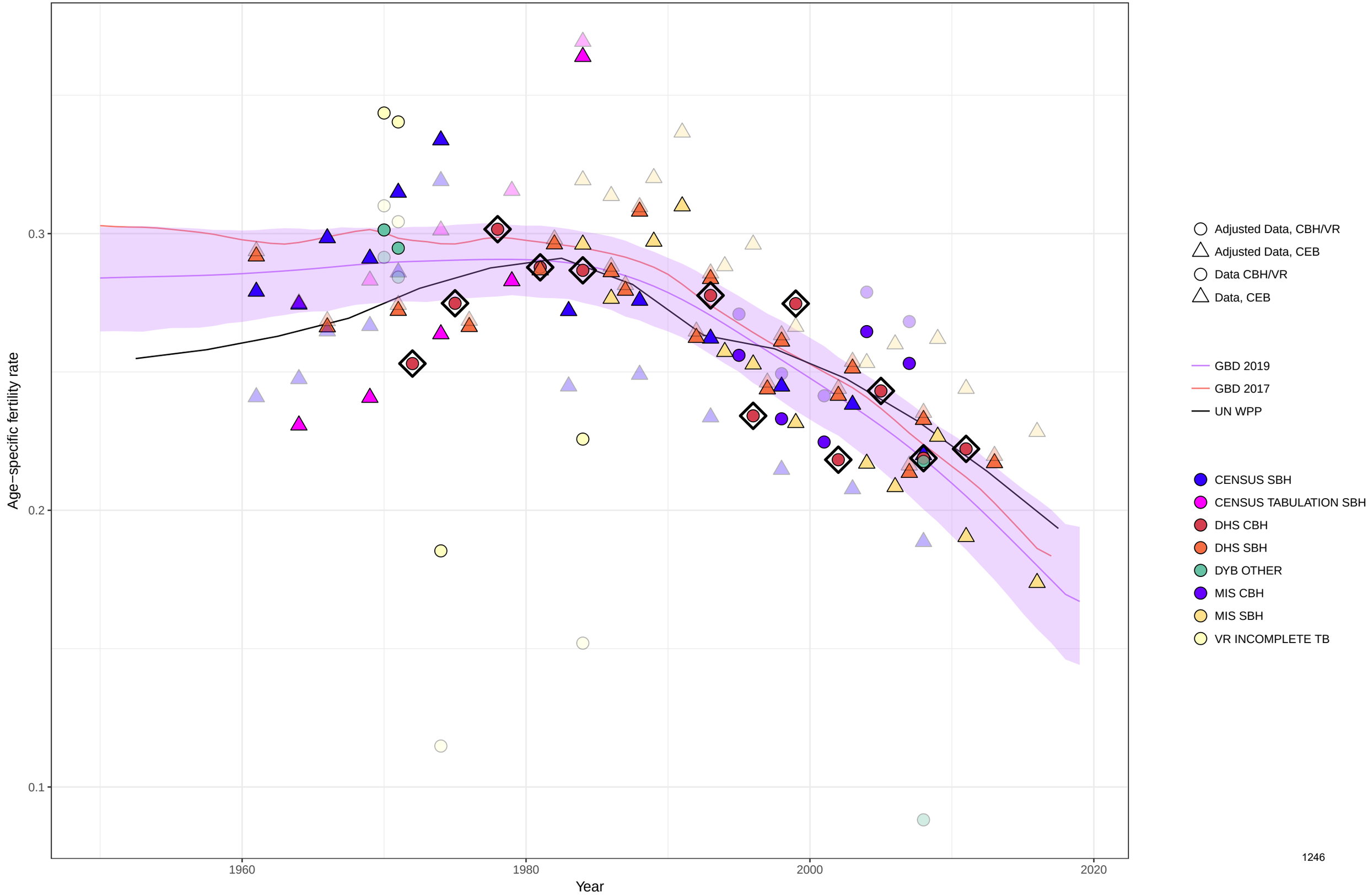

Age−specific fertility fitted trend lines, 1950−2019: Liberia, Ages: 25−29
Data points enclosed with a diamond are reference sources

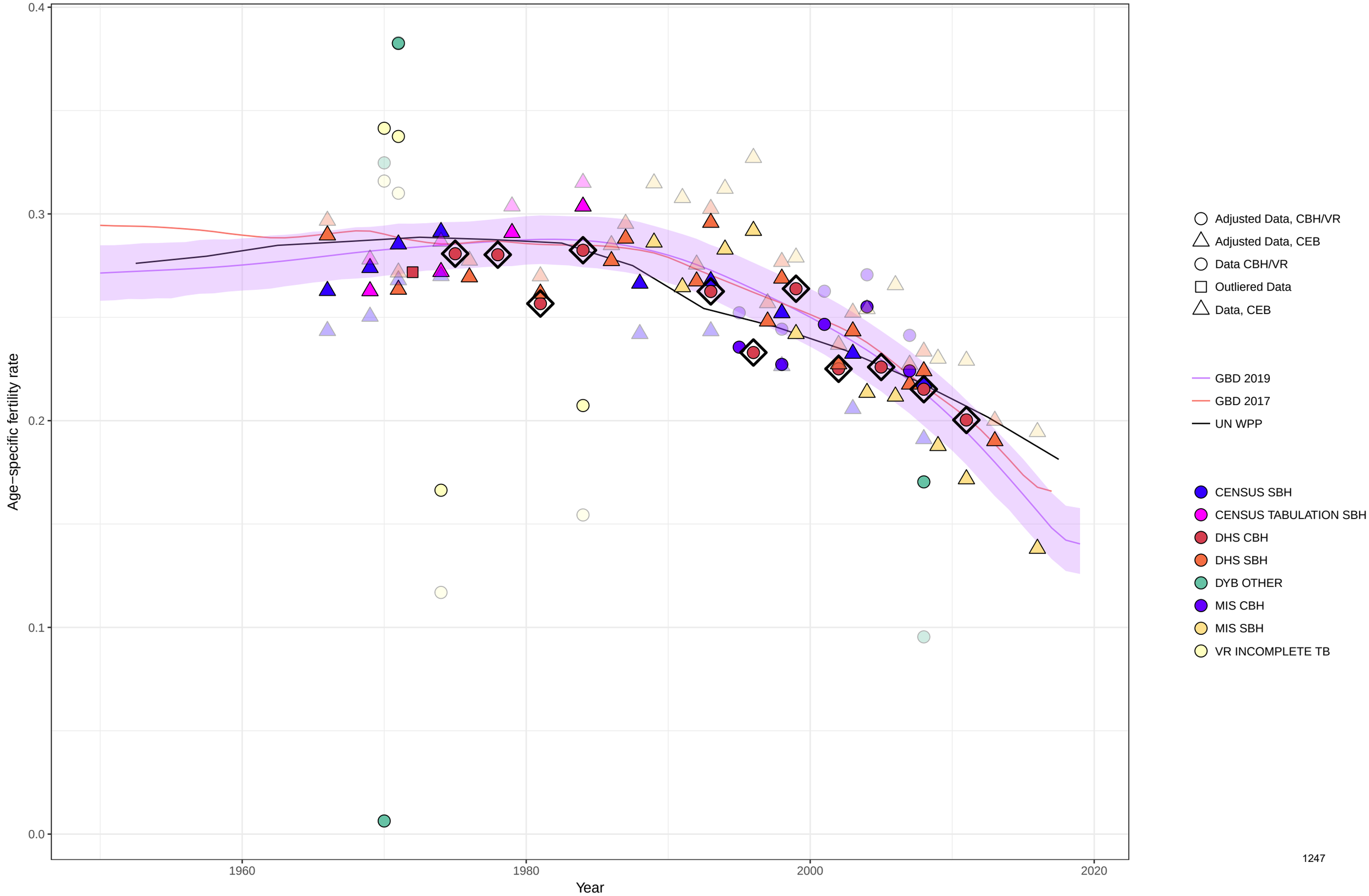

Age−specific fertility fitted trend lines, 1950−2019: Liberia, Ages: 30−34
Data points enclosed with a diamond are reference sources

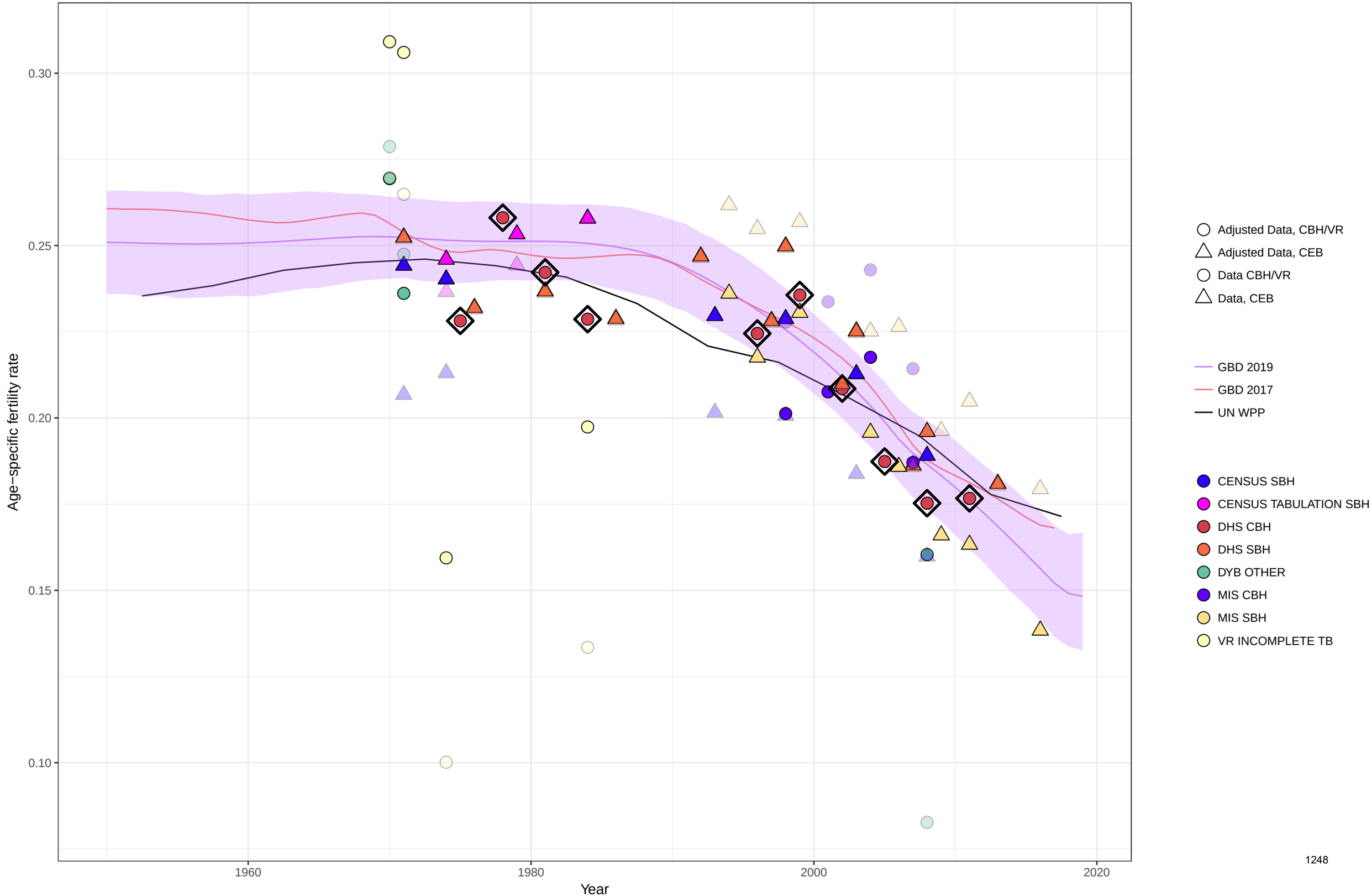

Age−specific fertility fitted trend lines, 1950−2019: Liberia, Ages: 35−39
Data points enclosed with a diamond are reference sources

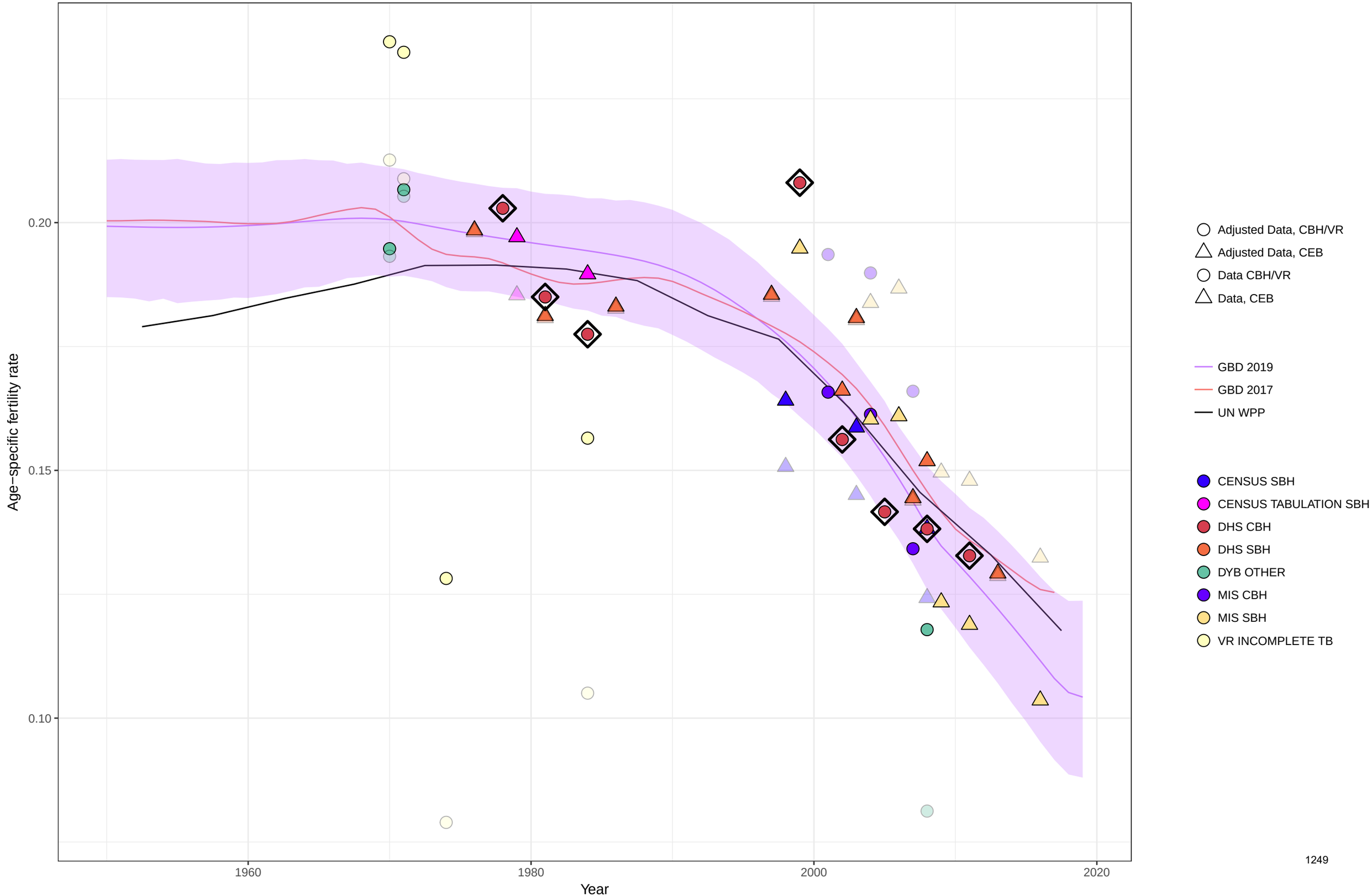

Age−specific fertility fitted trend lines, 1950−2019: Liberia, Ages: 40−44
Data points enclosed with a diamond are reference sources

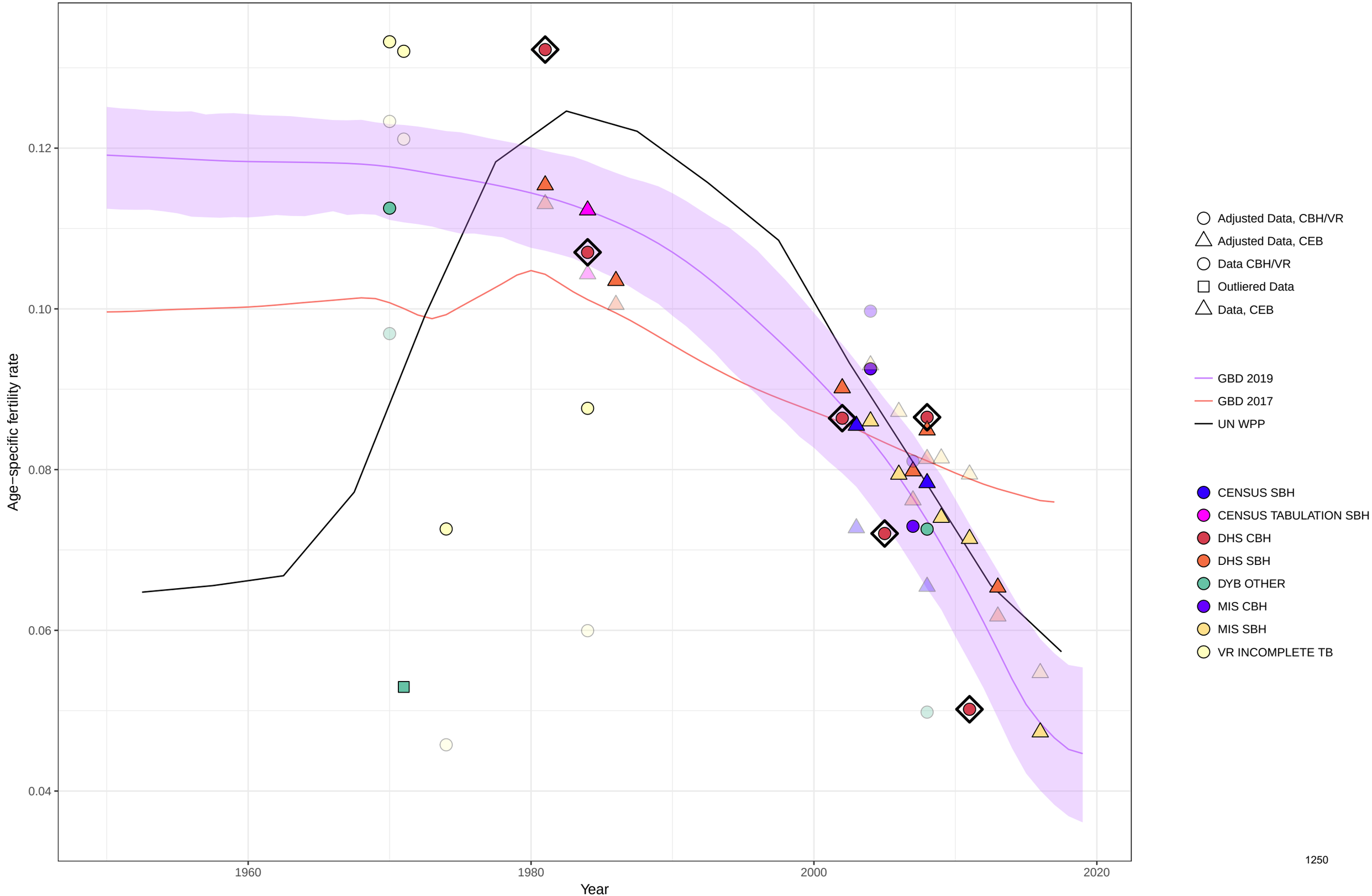

Age−specific fertility fitted trend lines, 1950−2019: Liberia, Ages: 45−49
Data points enclosed with a diamond are reference sources

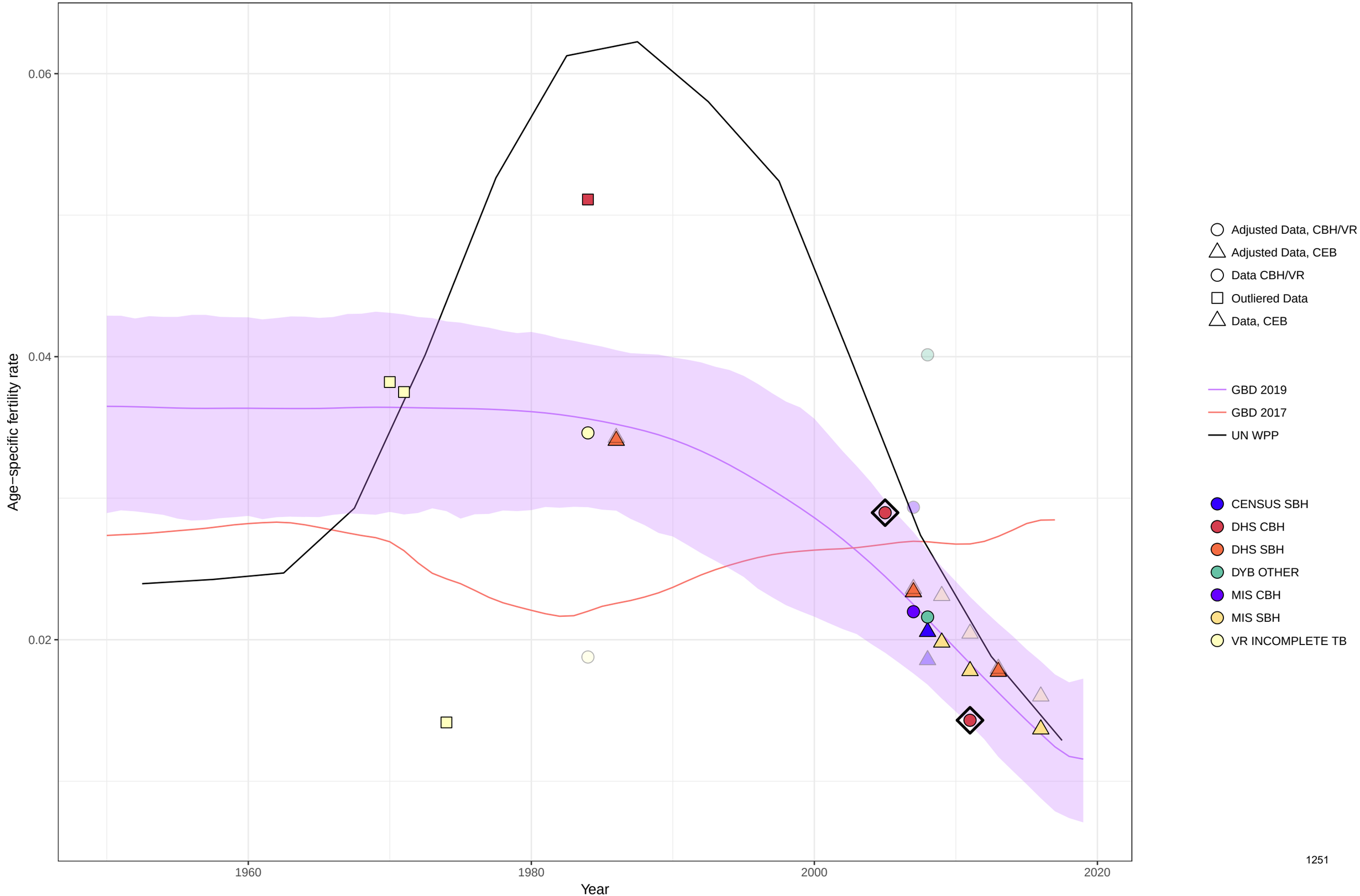

Age−specific fertility fitted trend lines, 1950−2019: Liberia, Ages: 50−54
Data points enclosed with a diamond are reference sources

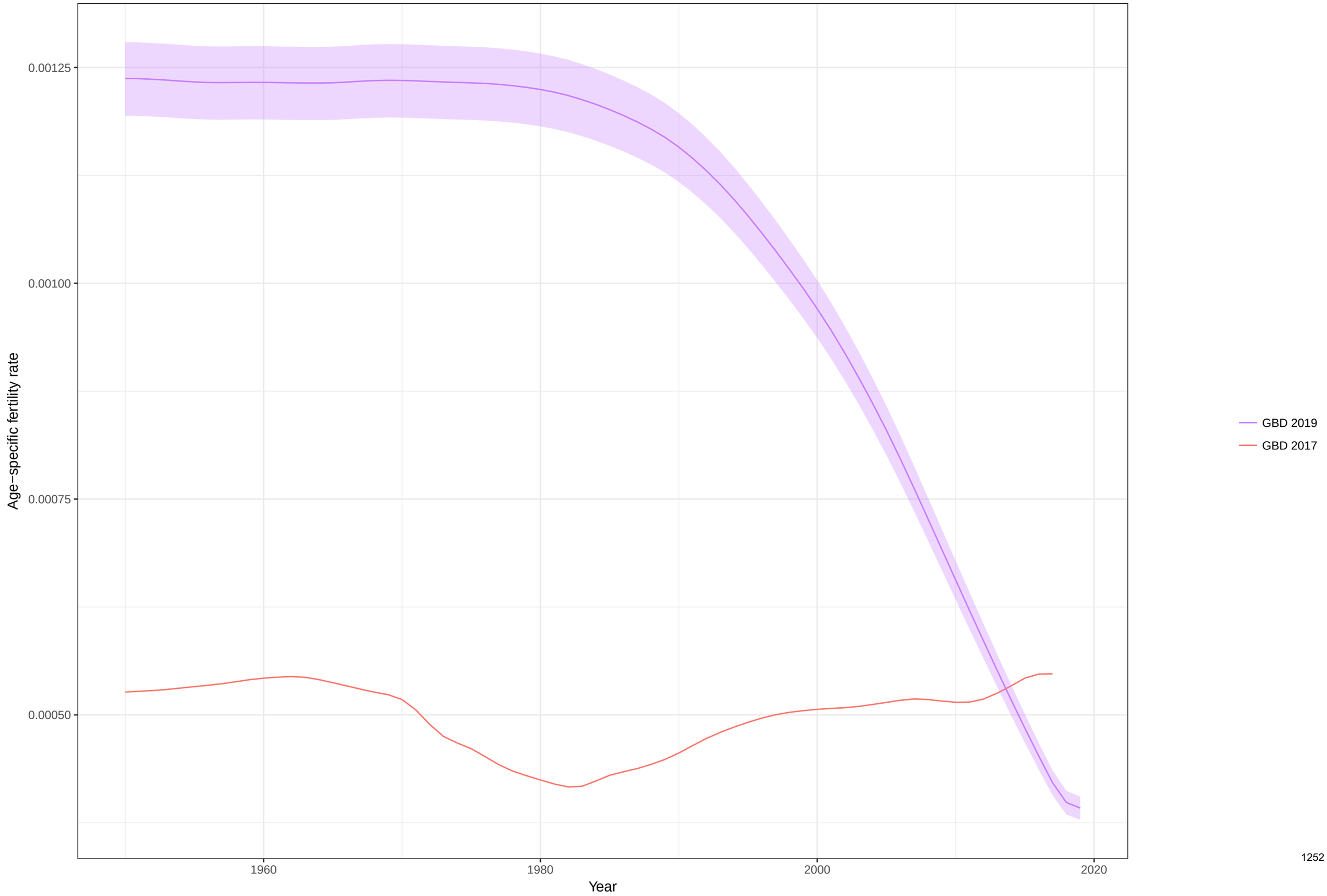

Total fertility rate fitted trend lines, 1950−2019: Liberia TFR
Data points enclosed with a diamond are reference sources

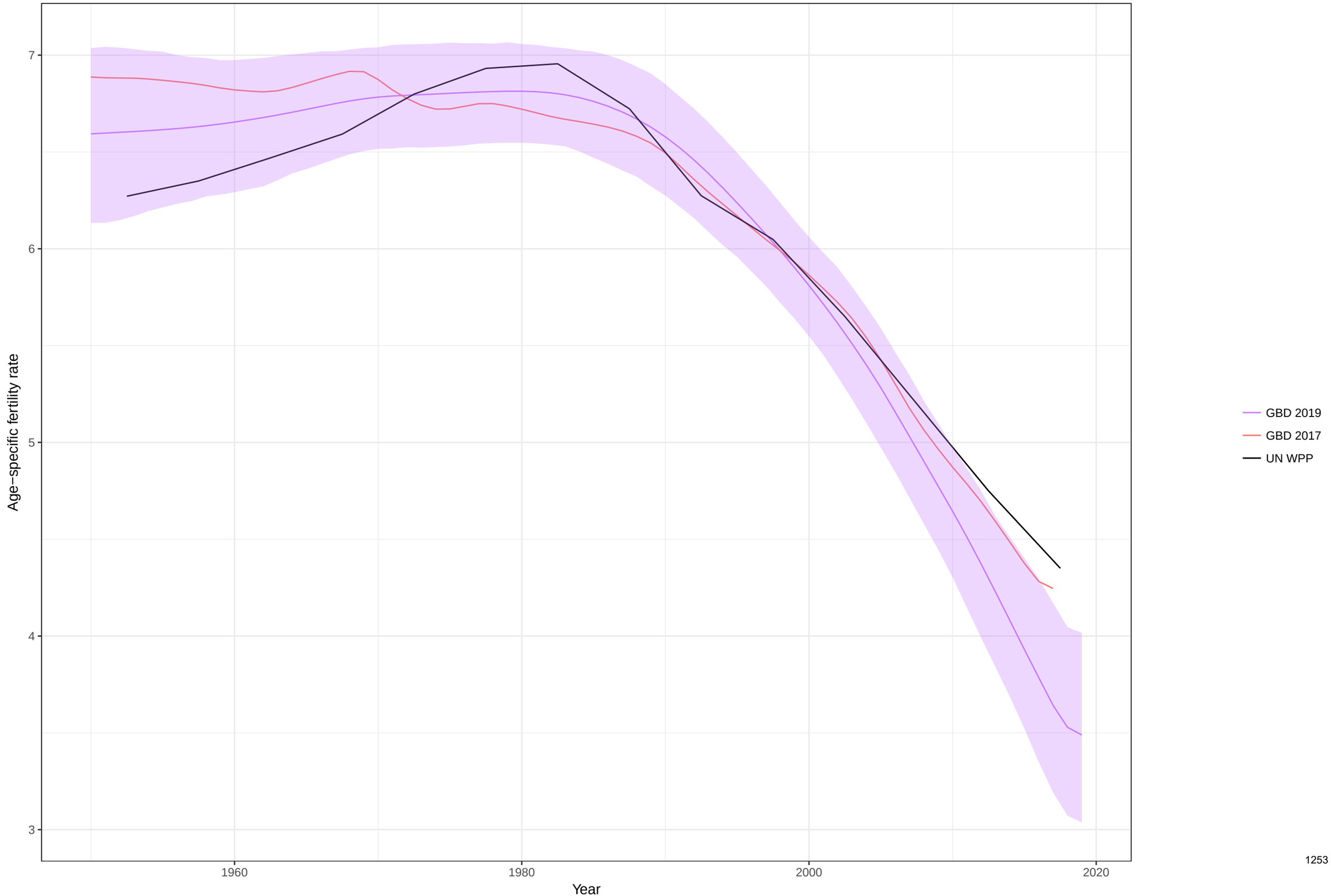

Age−specific fertility fitted trend lines, 1950−2019: Libya, Ages: 10−14
Data points enclosed with a diamond are reference sources

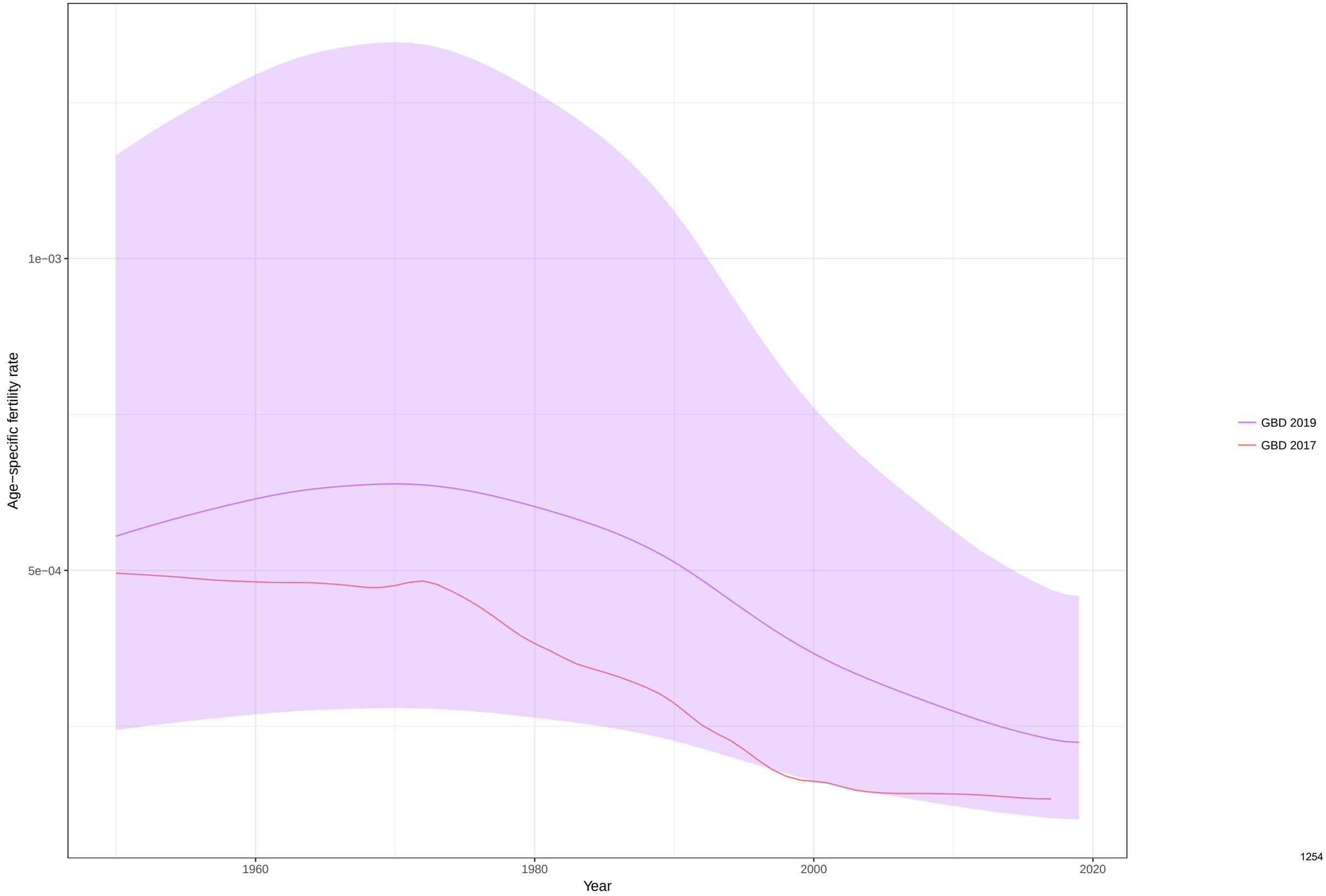

Age−specific fertility fitted trend lines, 1950−2019: Libya, Ages: 15−19
Data points enclosed with a diamond are reference sources

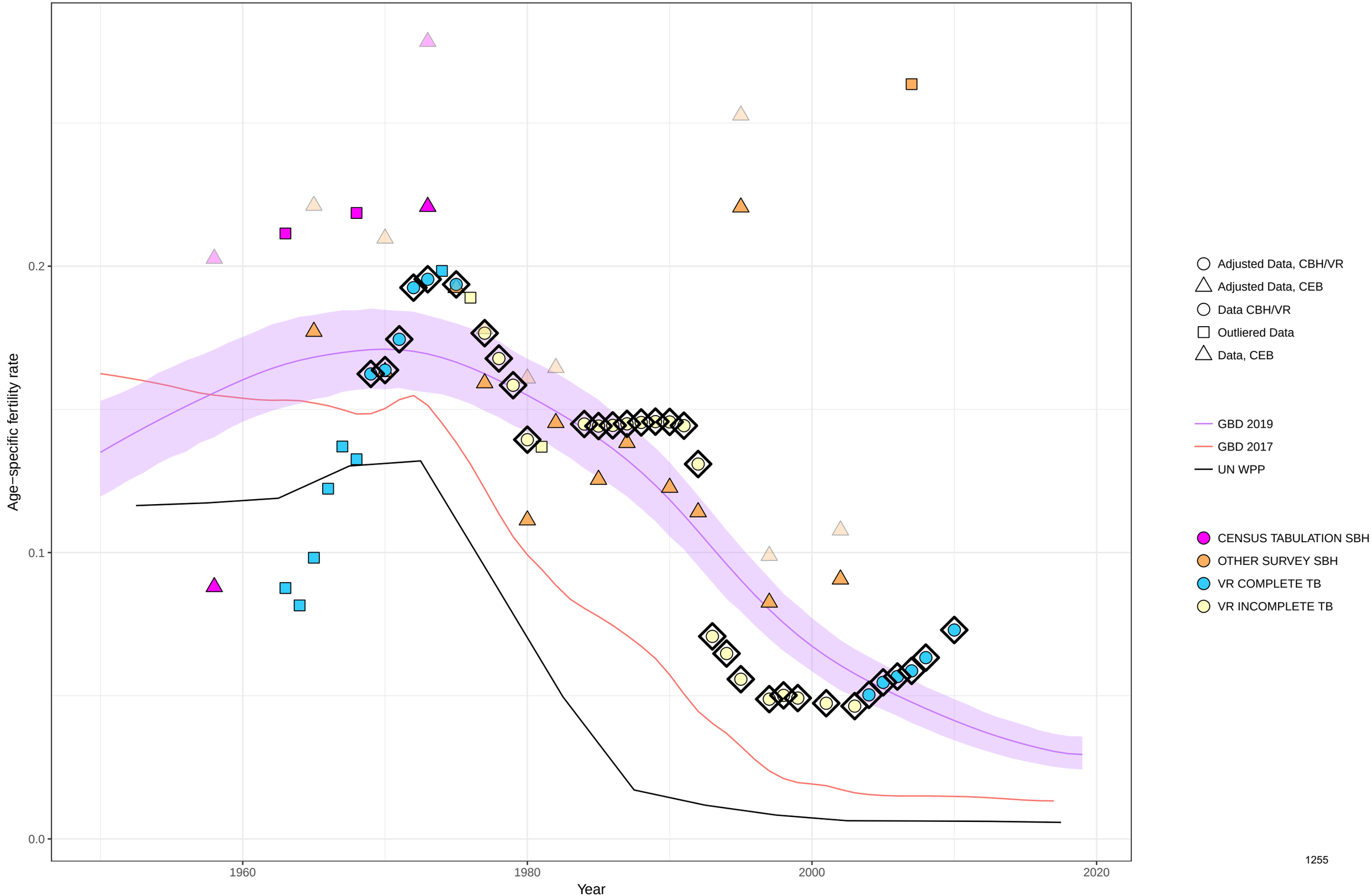

Age−specific fertility fitted trend lines, 1950−2019: Libya, Ages: 20−24
Data points enclosed with a diamond are reference sources

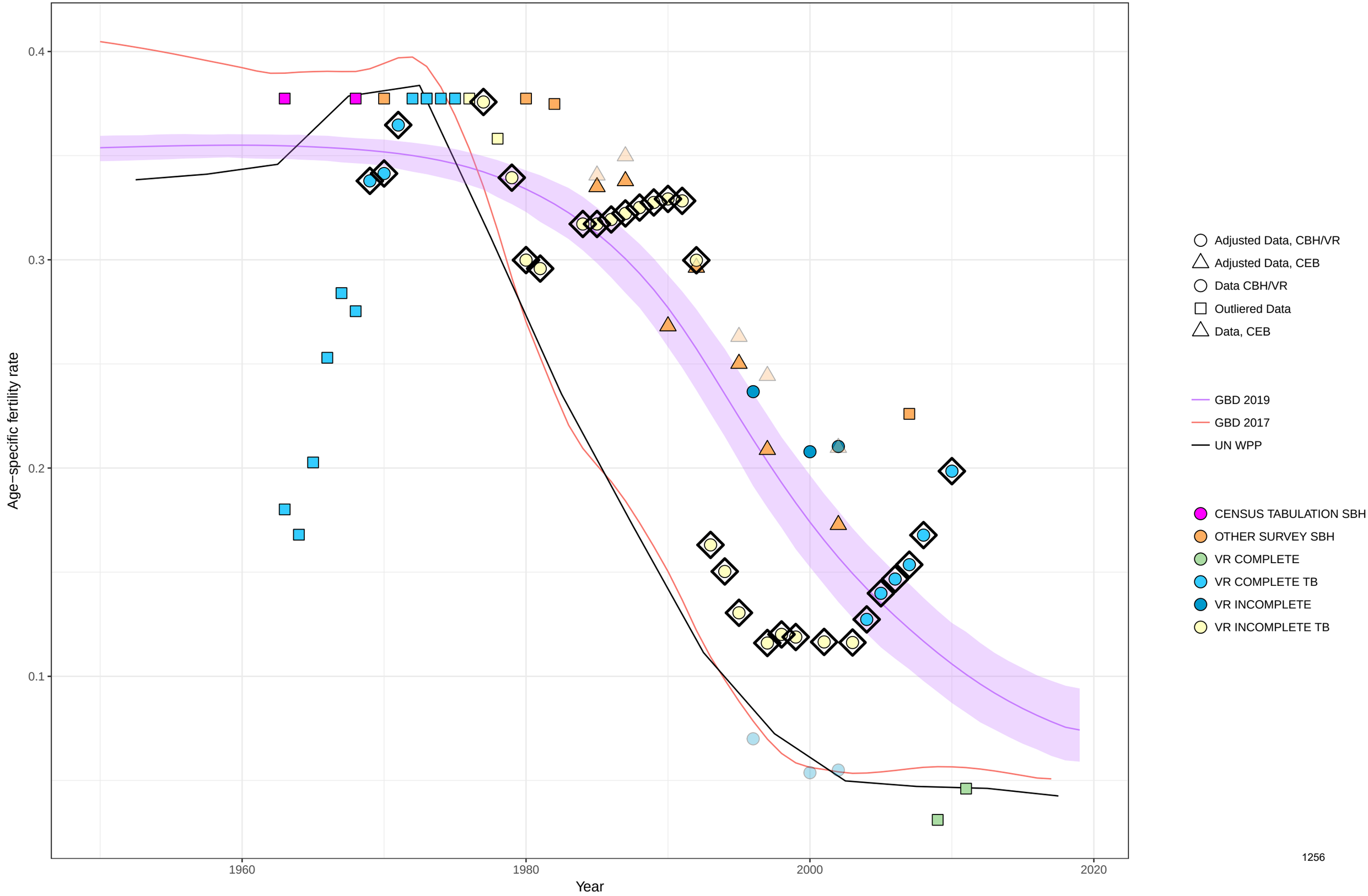

Age−specific fertility fitted trend lines, 1950−2019: Libya, Ages: 25−29
Data points enclosed with a diamond are reference sources

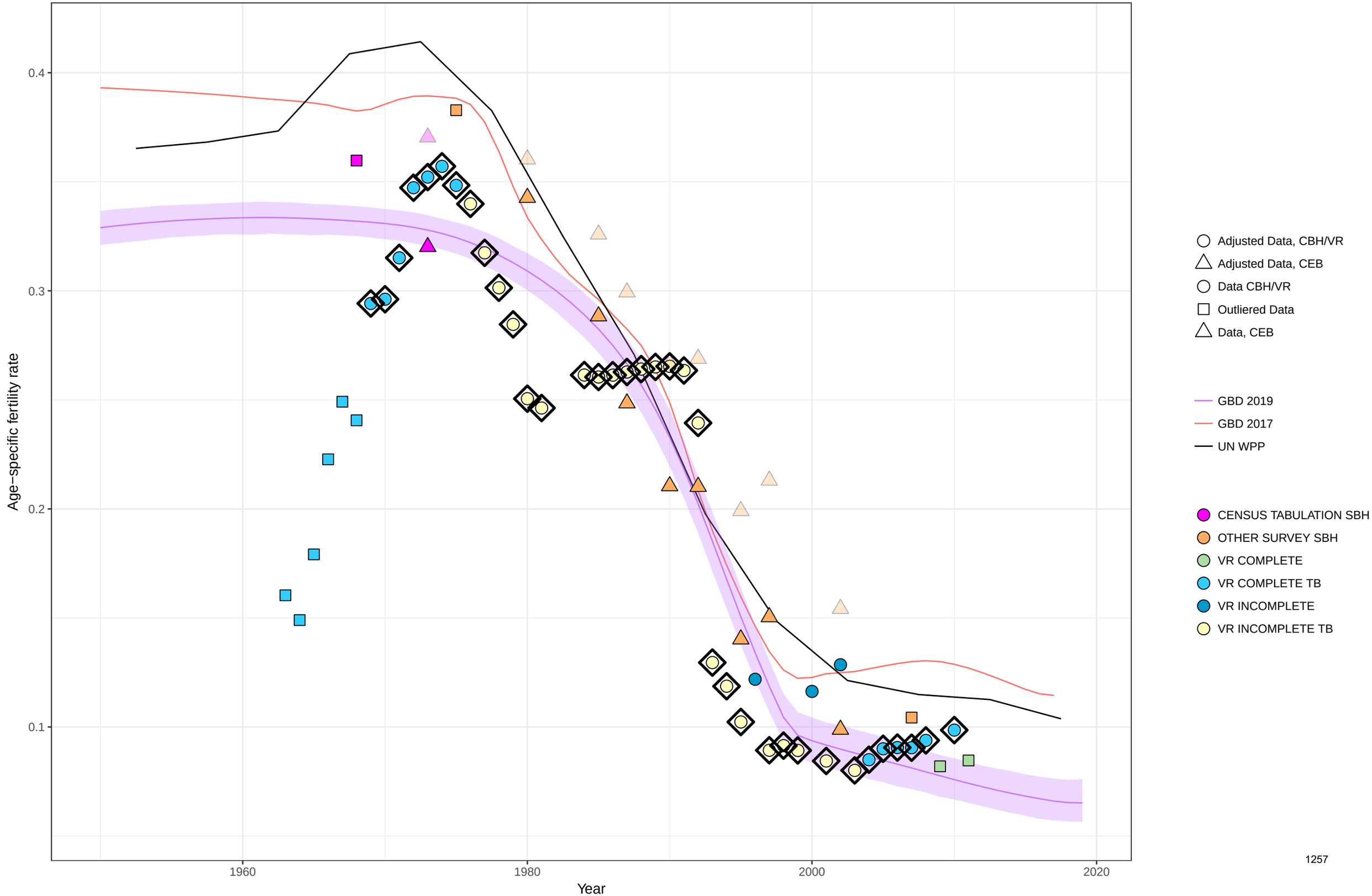

Age−specific fertility fitted trend lines, 1950−2019: Libya, Ages: 30−34
Data points enclosed with a diamond are reference sources

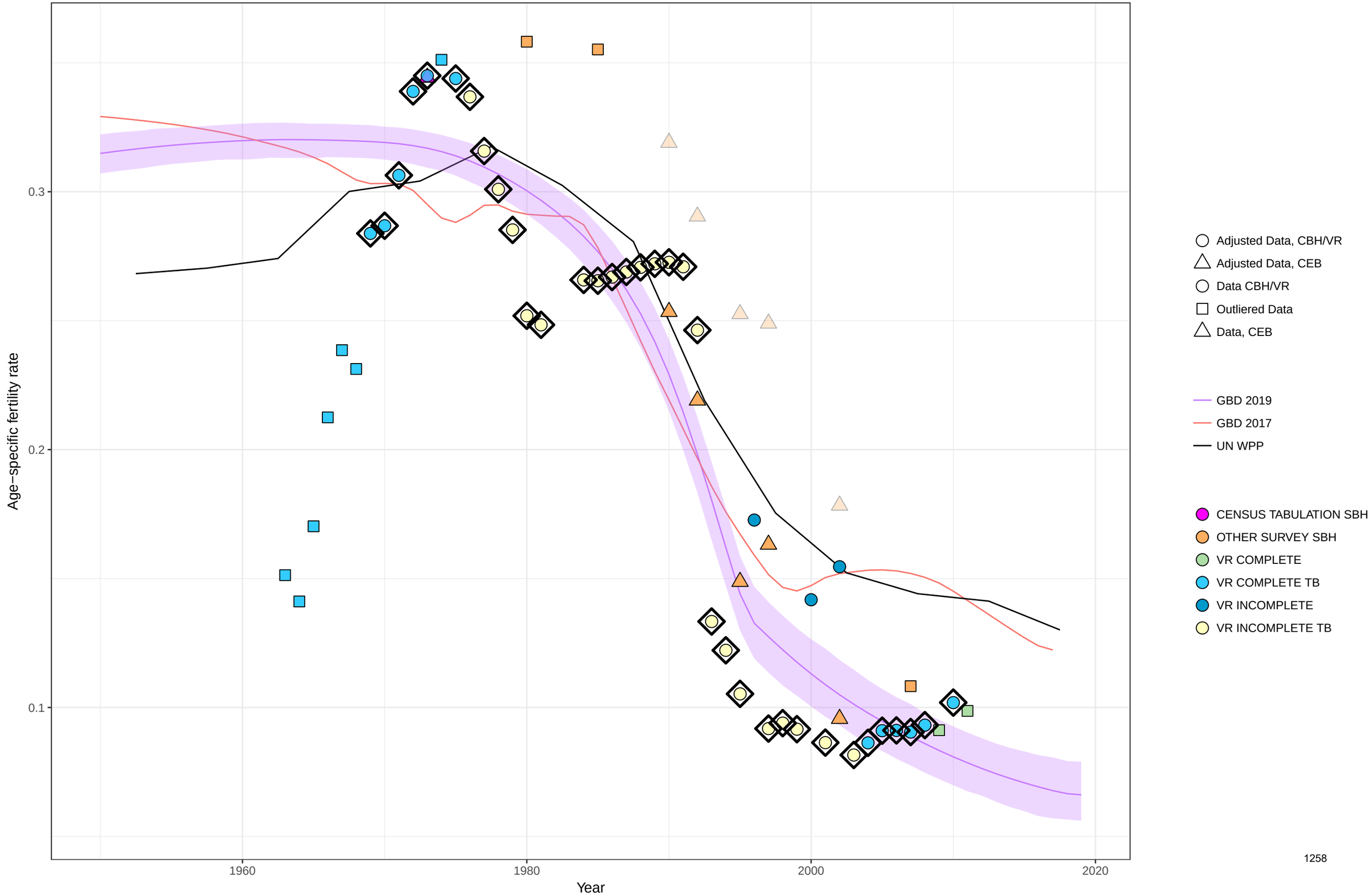

Age−specific fertility fitted trend lines, 1950−2019: Libya, Ages: 35−39
Data points enclosed with a diamond are reference sources

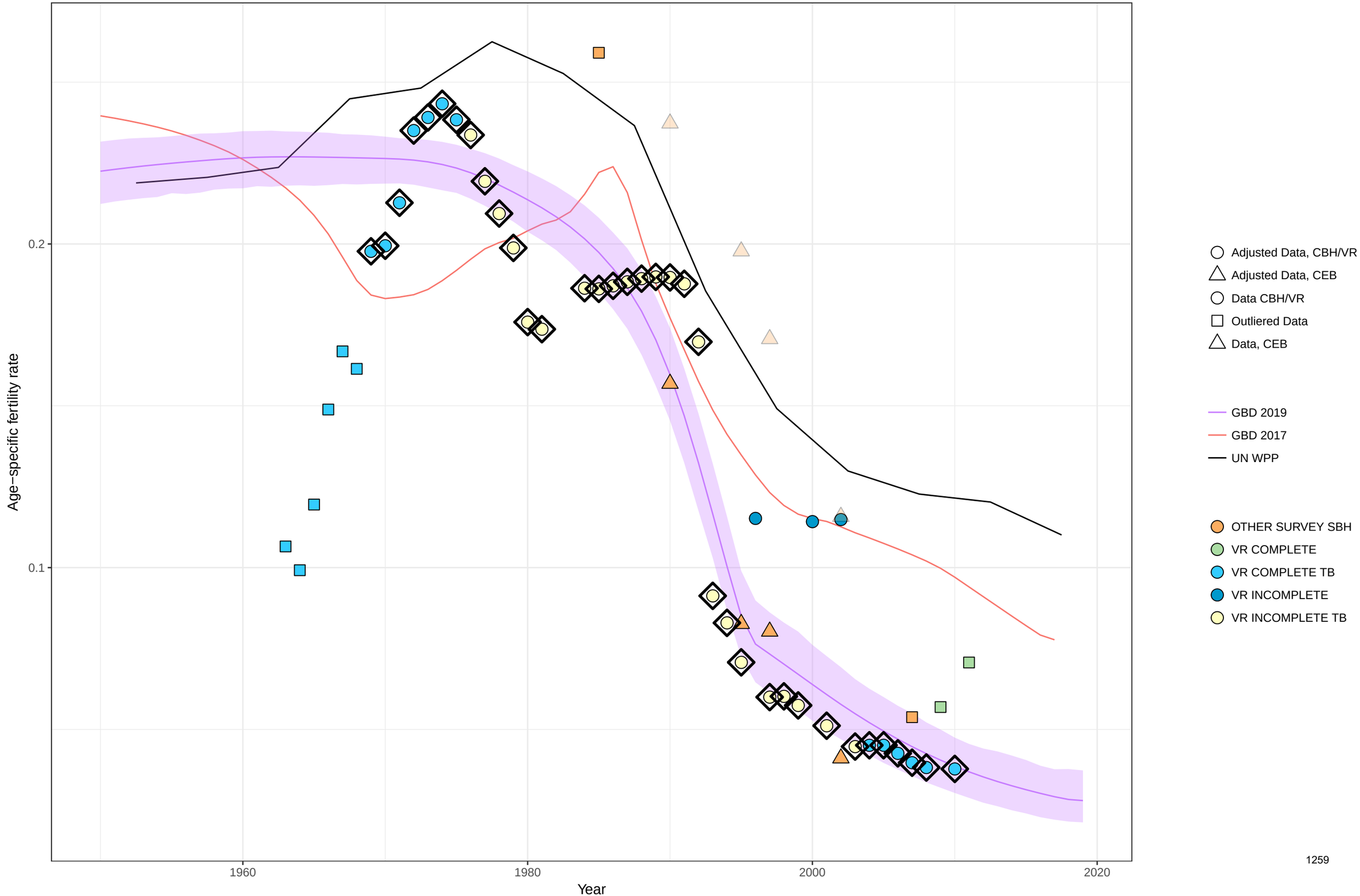

Age−specific fertility fitted trend lines, 1950−2019: Libya, Ages: 40−44
Data points enclosed with a diamond are reference sources

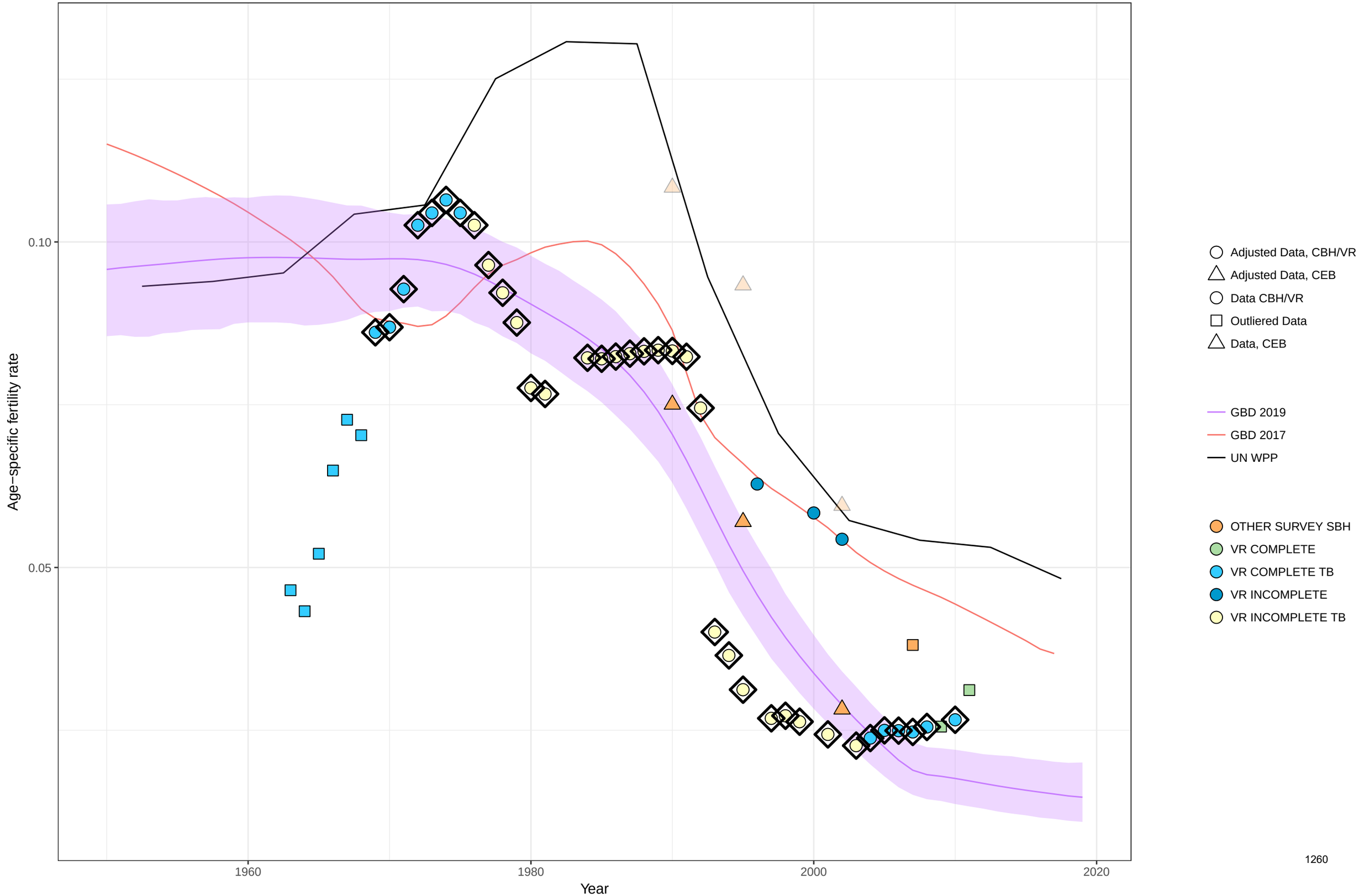

Age−specific fertility fitted trend lines, 1950−2019: Libya, Ages: 45−49
Data points enclosed with a diamond are reference sources

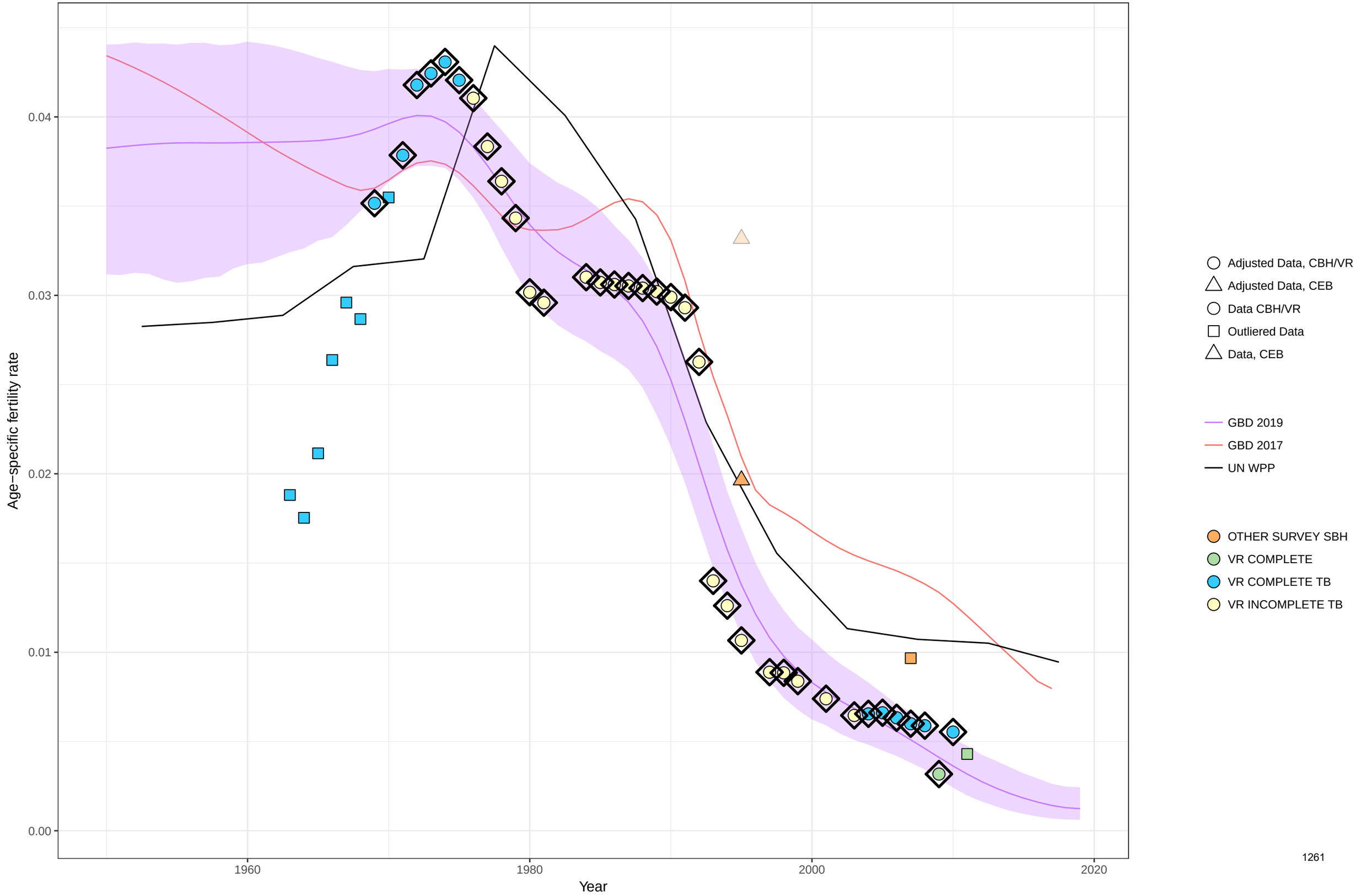

Age−specific fertility fitted trend lines, 1950−2019: Libya, Ages: 50−54
Data points enclosed with a diamond are reference sources

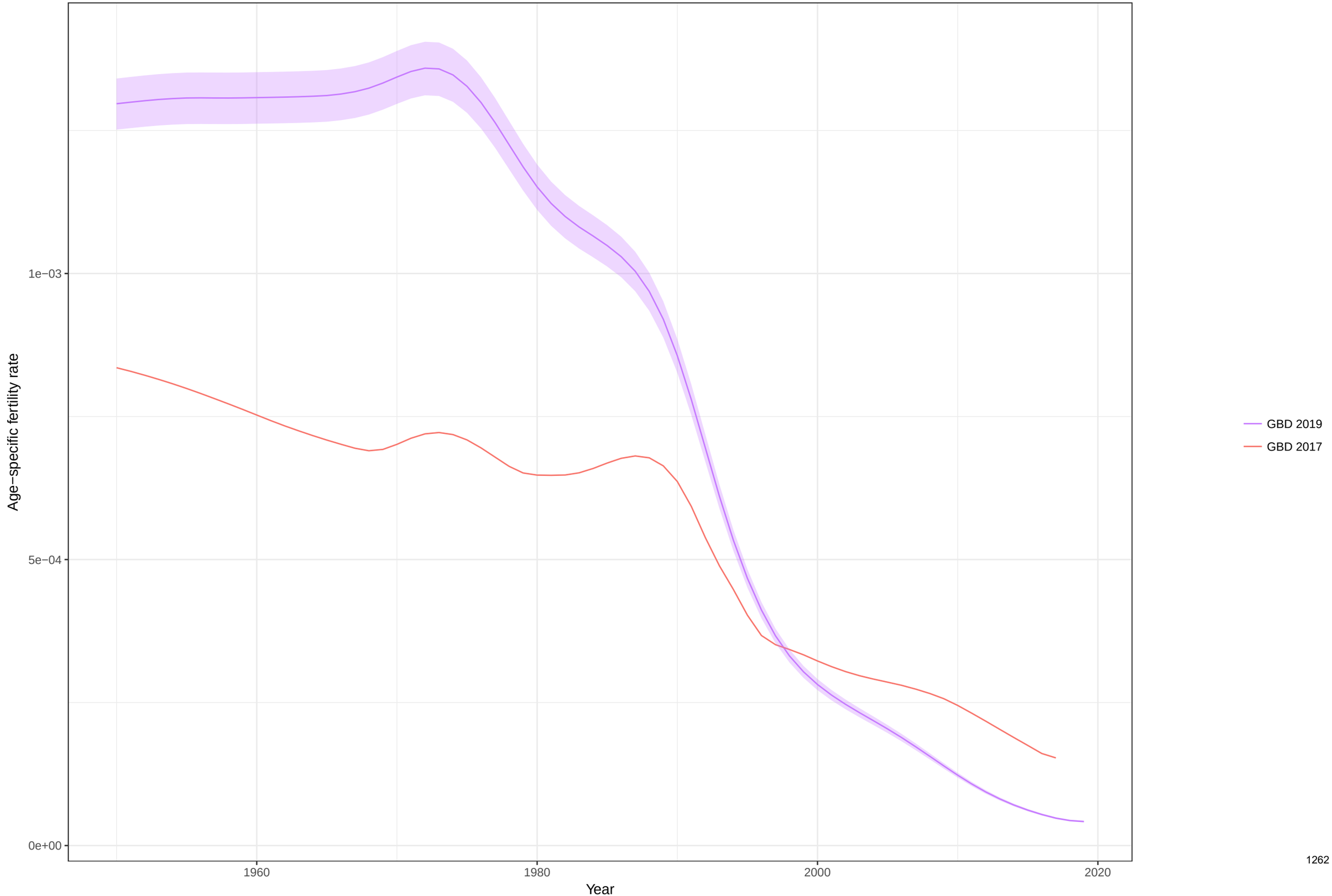

Total fertility rate fitted trend lines, 1950−2019: Libya TFR
Data points enclosed with a diamond are reference sources

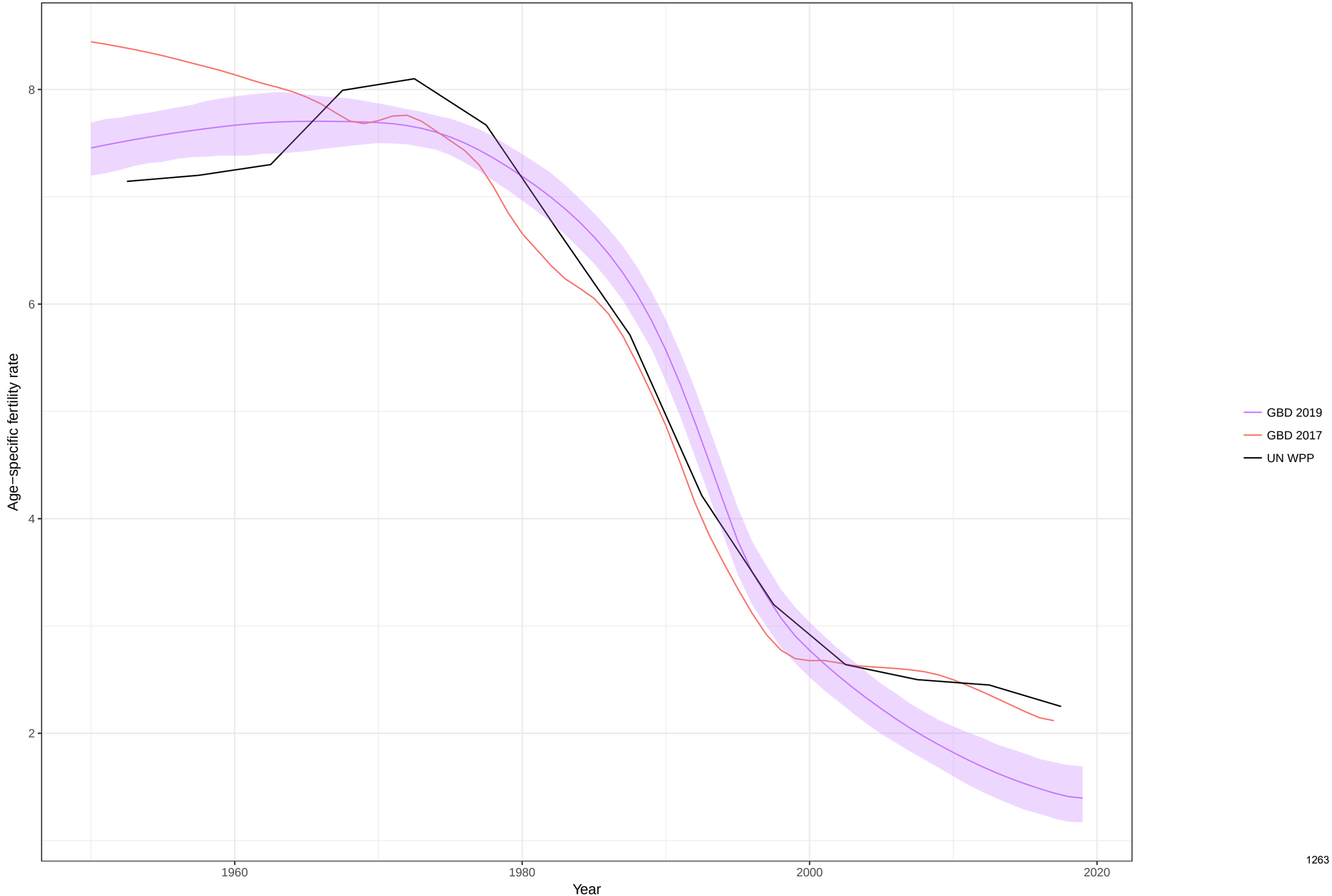

Age−specific fertility fitted trend lines, 1950−2019: Saint Lucia, Ages: 10−14
Data points enclosed with a diamond are reference sources

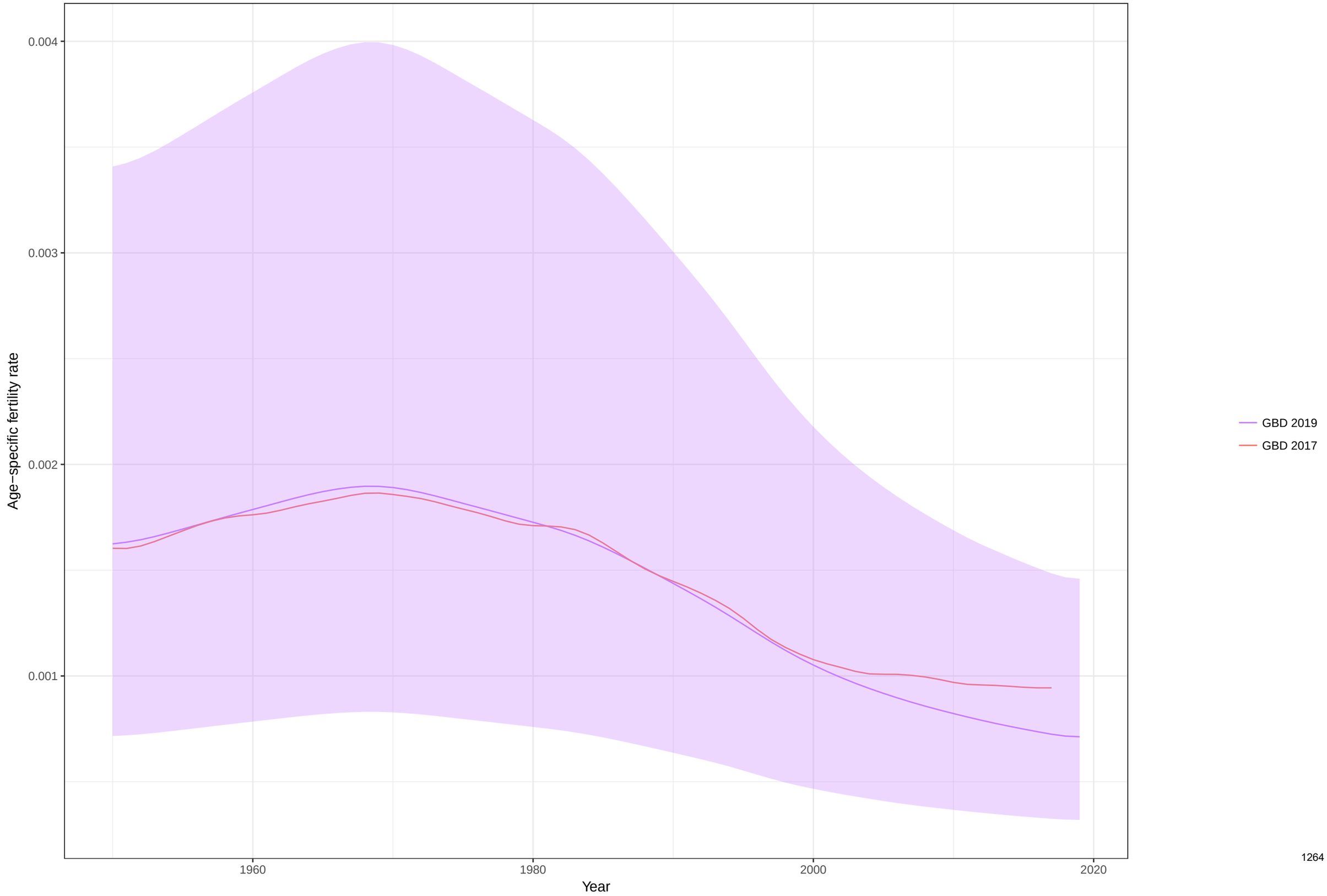

Age−specific fertility fitted trend lines, 1950−2019: Saint Lucia, Ages: 15−19
Data points enclosed with a diamond are reference sources

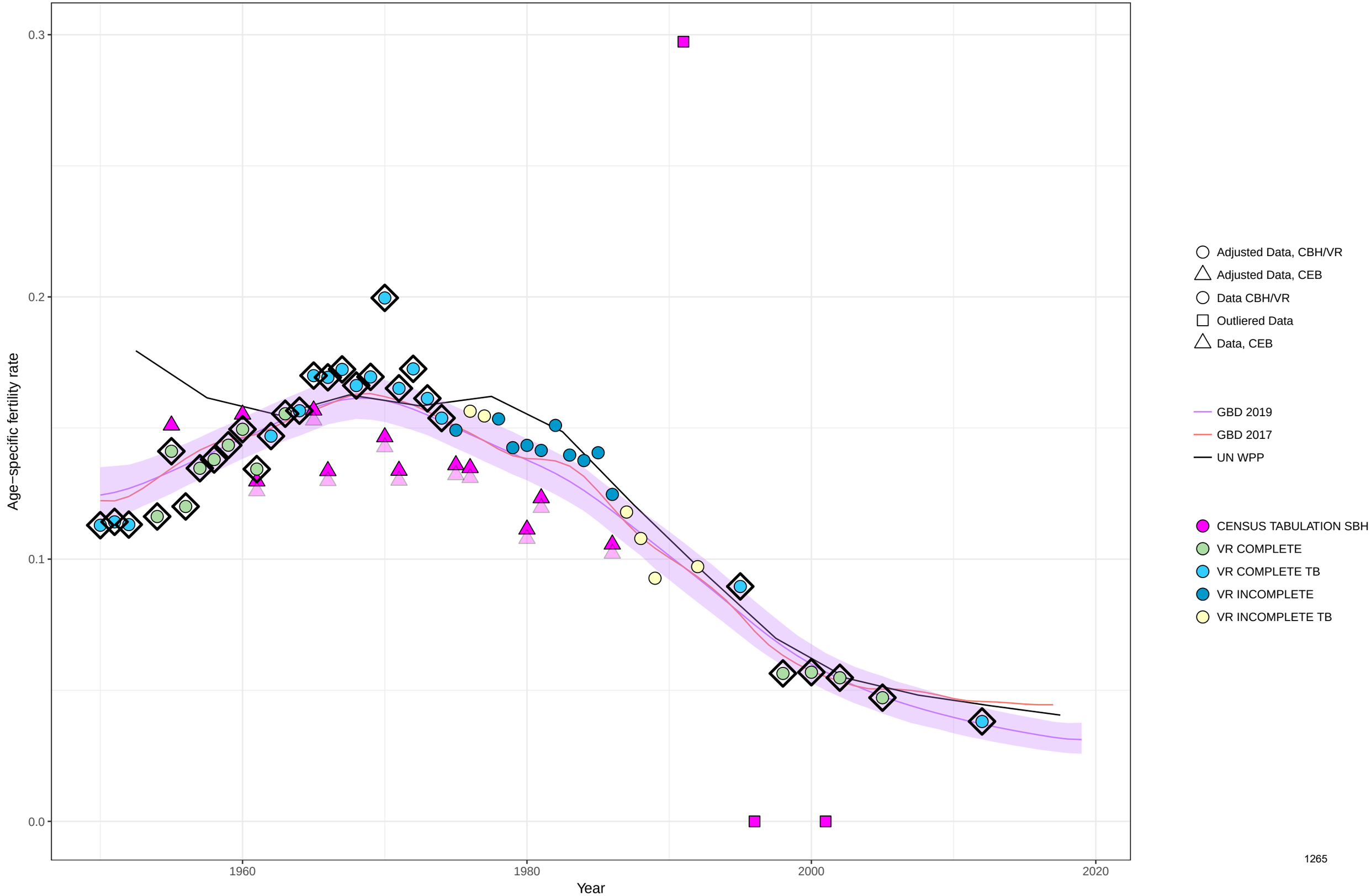

Age−specific fertility fitted trend lines, 1950−2019: Saint Lucia, Ages: 20−24
Data points enclosed with a diamond are reference sources

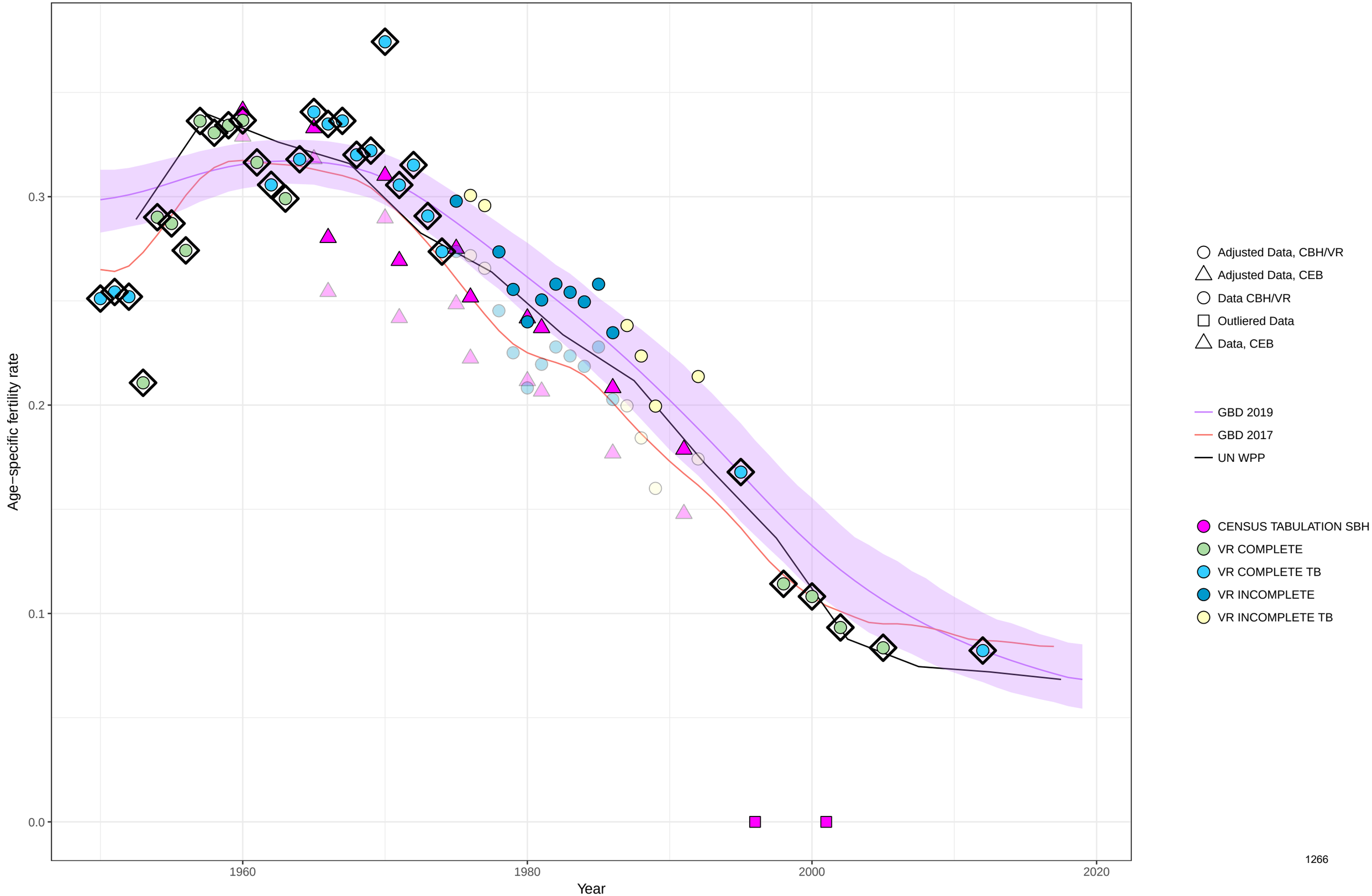

Age−specific fertility fitted trend lines, 1950−2019: Saint Lucia, Ages: 25−29
Data points enclosed with a diamond are reference sources

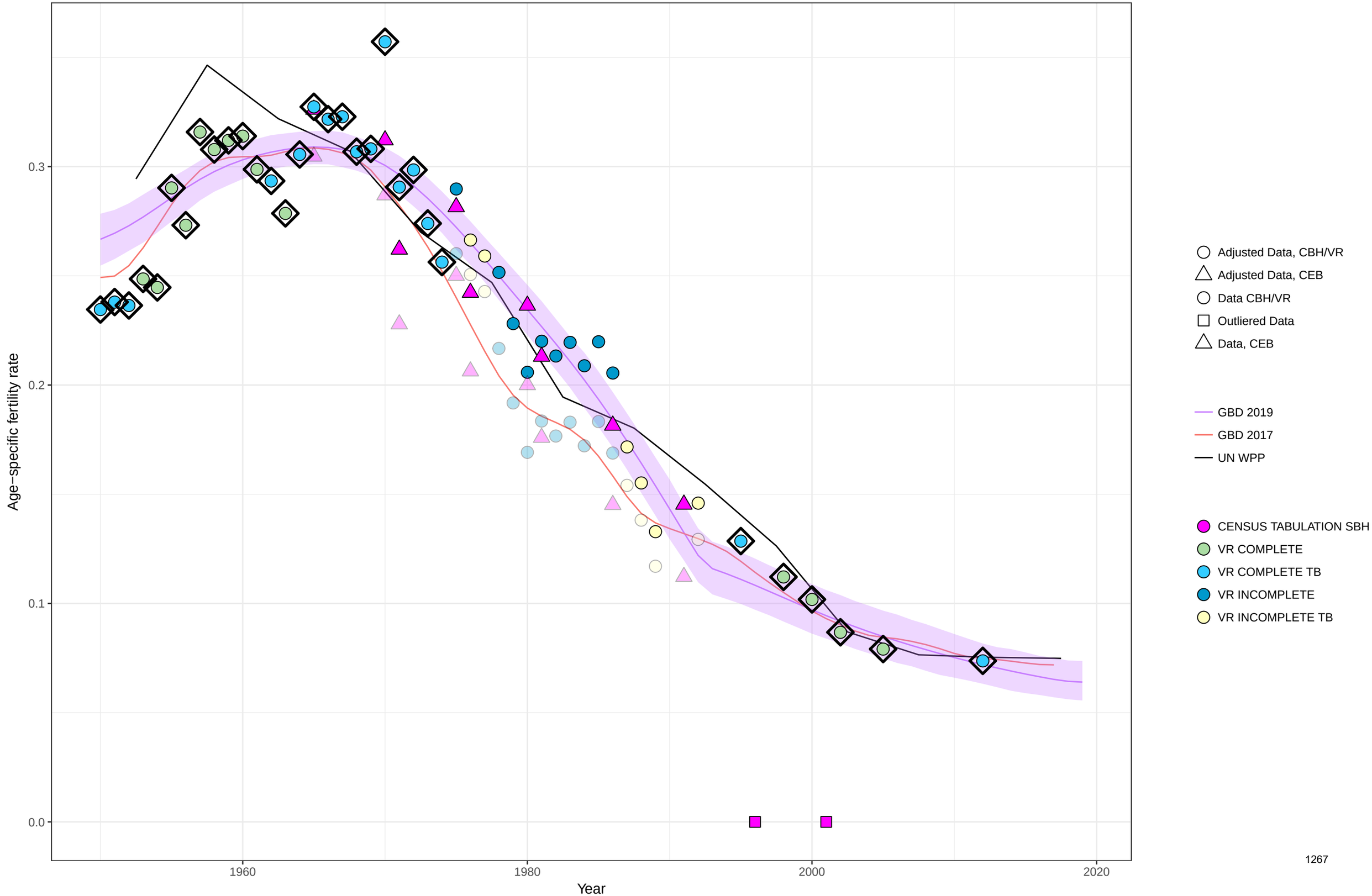

Age−specific fertility fitted trend lines, 1950−2019: Saint Lucia, Ages: 30−34
Data points enclosed with a diamond are reference sources

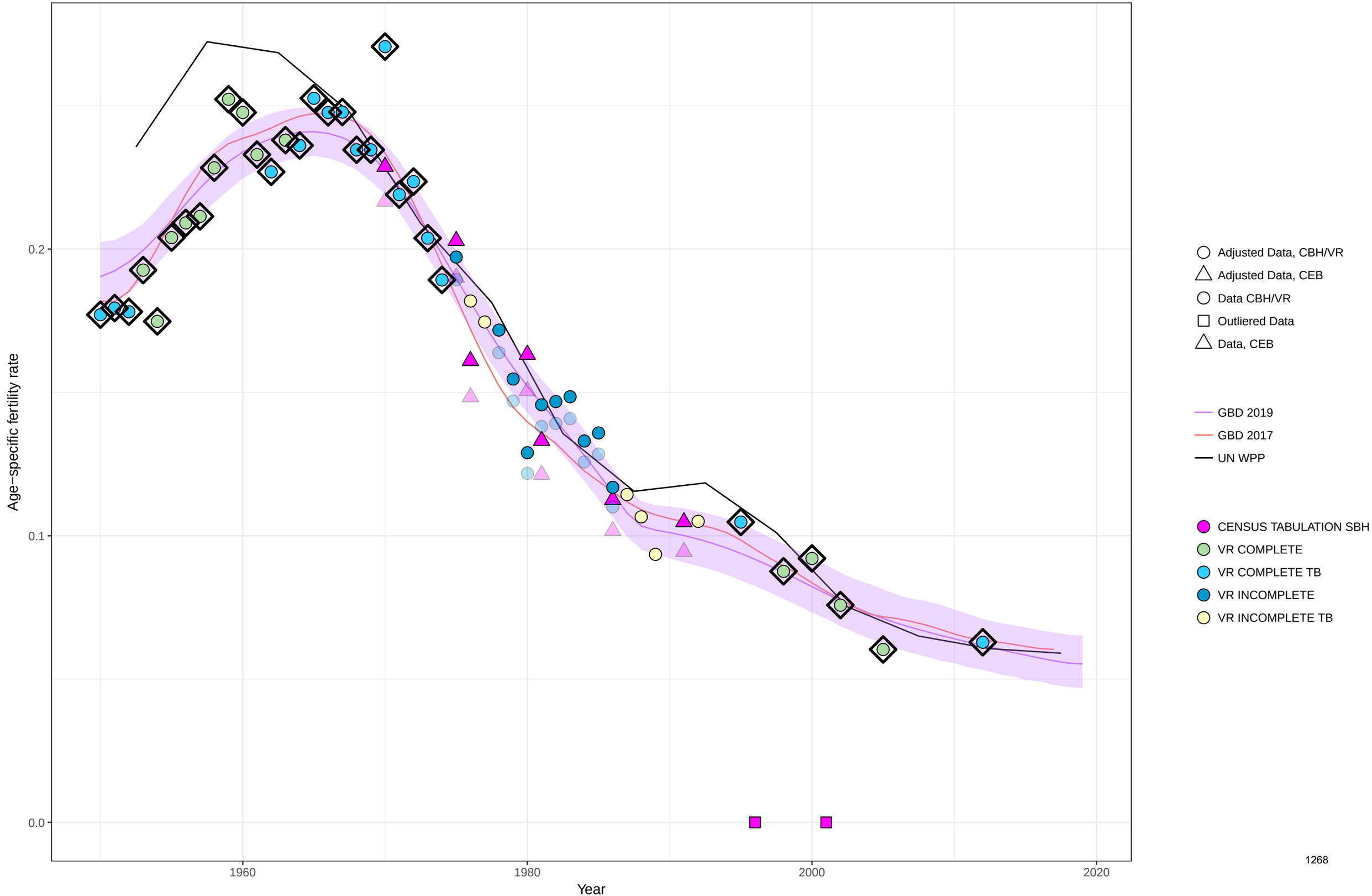

Age−specific fertility fitted trend lines, 1950−2019: Saint Lucia, Ages: 35−39
Data points enclosed with a diamond are reference sources

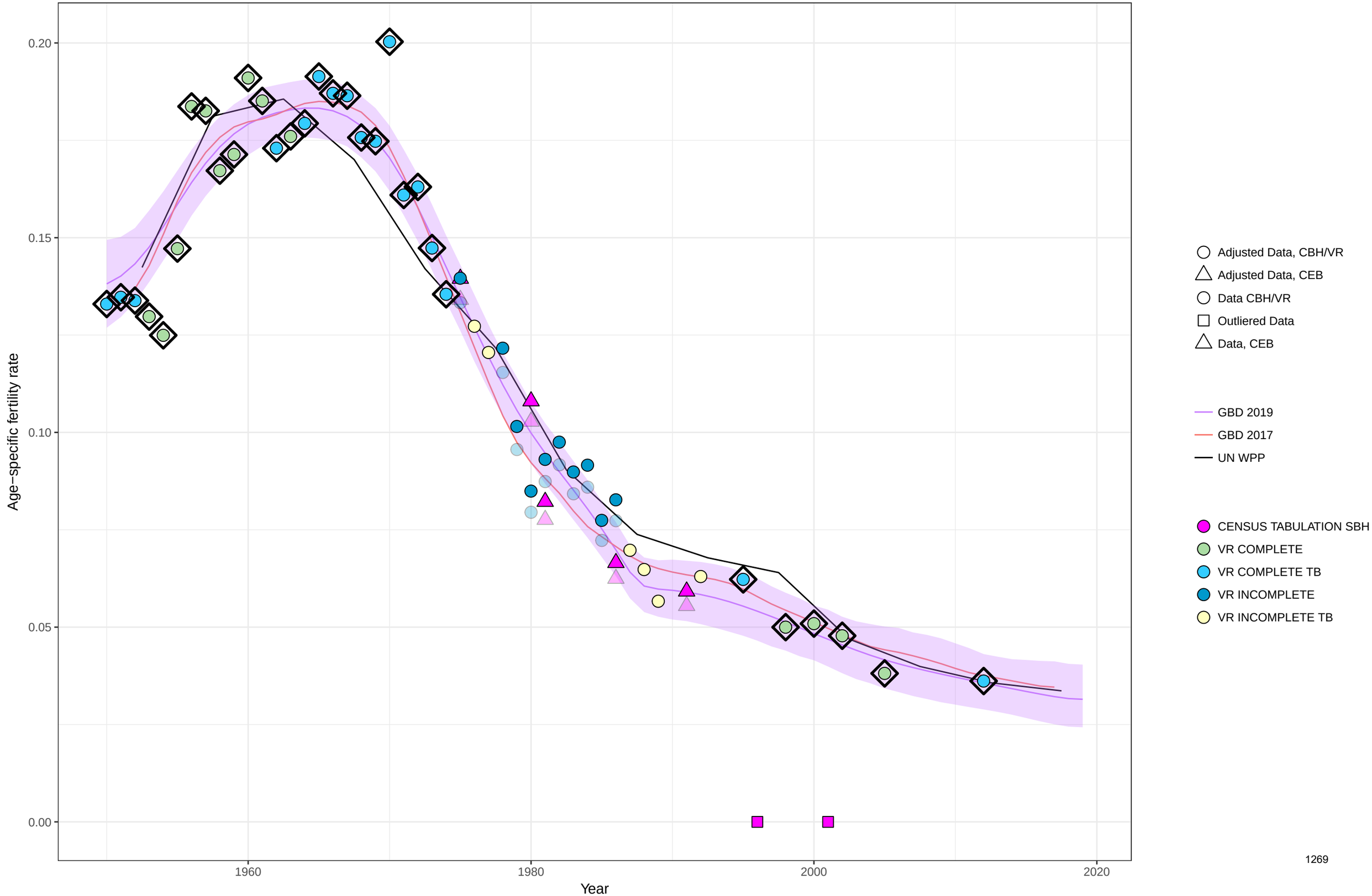

Age−specific fertility fitted trend lines, 1950−2019: Saint Lucia, Ages: 40−44
Data points enclosed with a diamond are reference sources

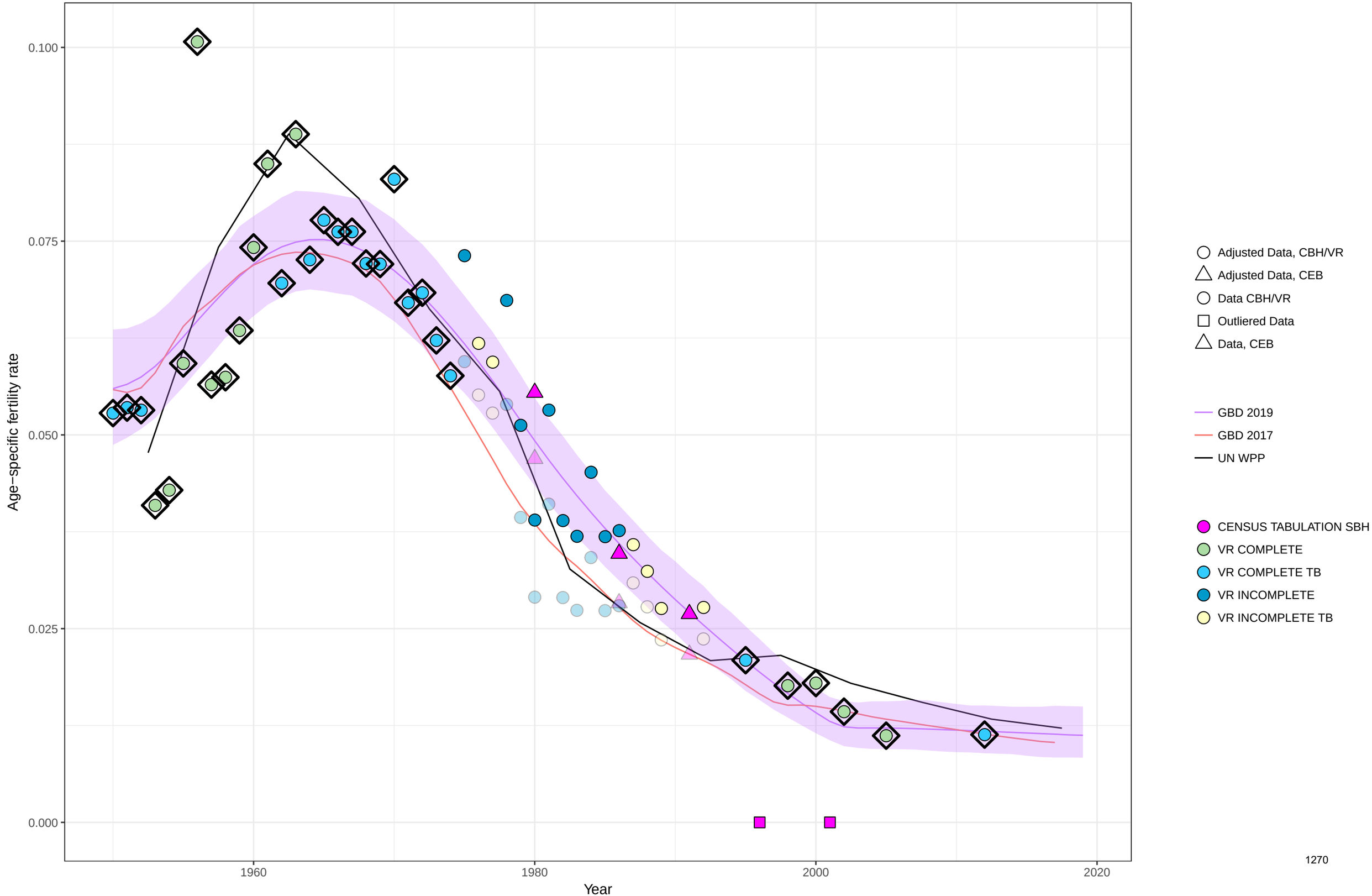

Age−specific fertility fitted trend lines, 1950−2019: Saint Lucia, Ages: 45−49
Data points enclosed with a diamond are reference sources

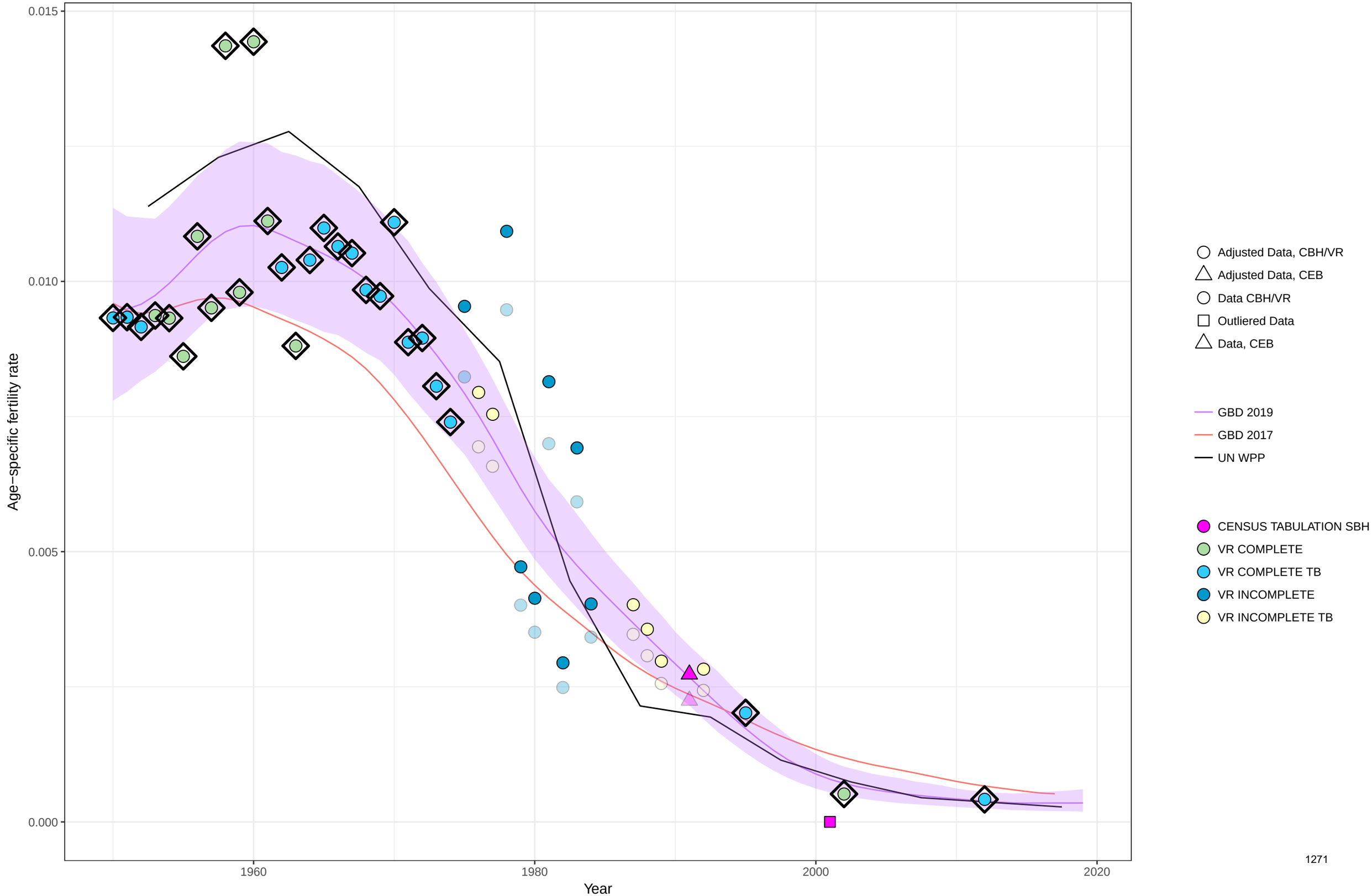

Age−specific fertility fitted trend lines, 1950−2019: Saint Lucia, Ages: 50−54
Data points enclosed with a diamond are reference sources

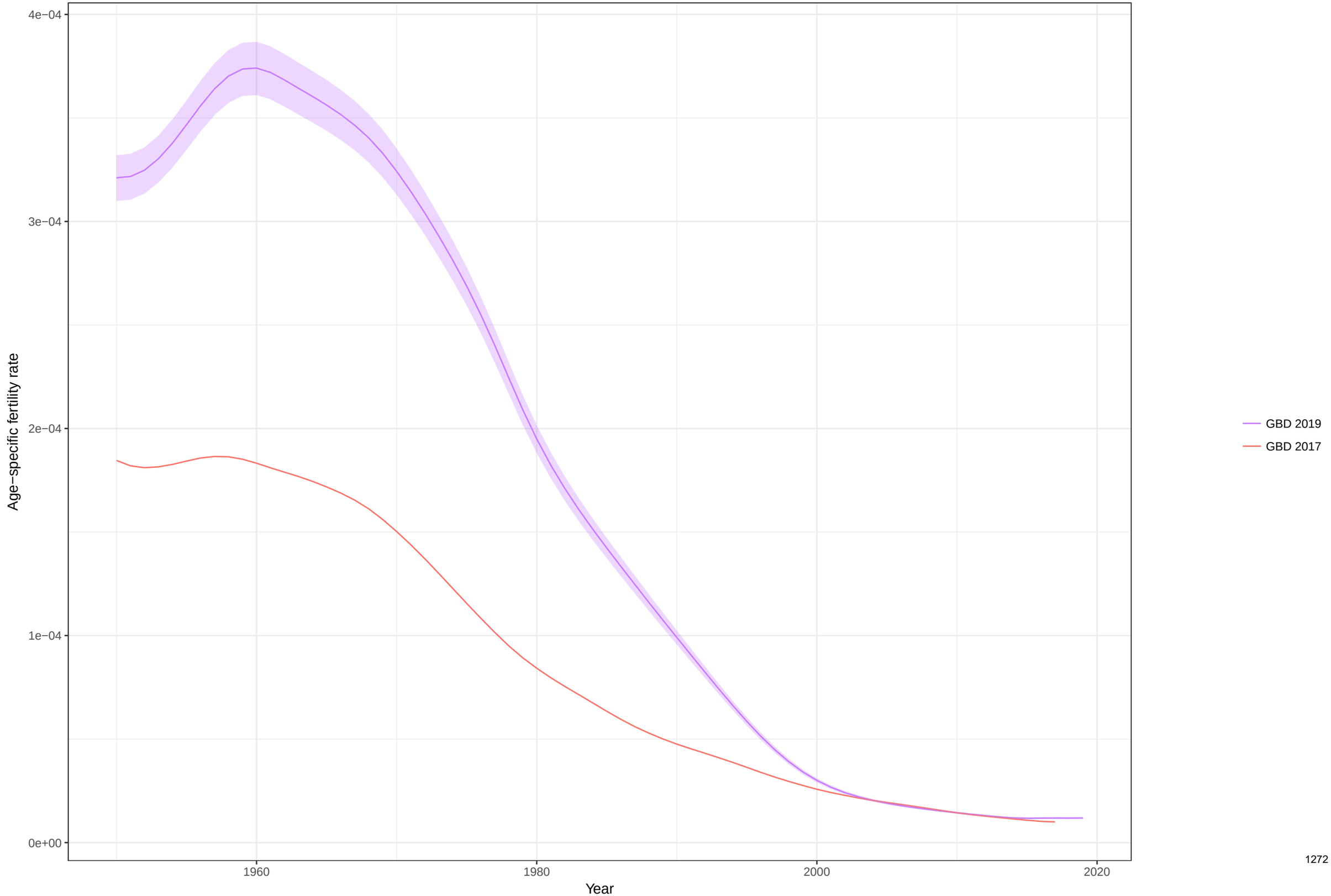

Total fertility rate fitted trend lines, 1950−2019: Saint Lucia TFR
Data points enclosed with a diamond are reference sources

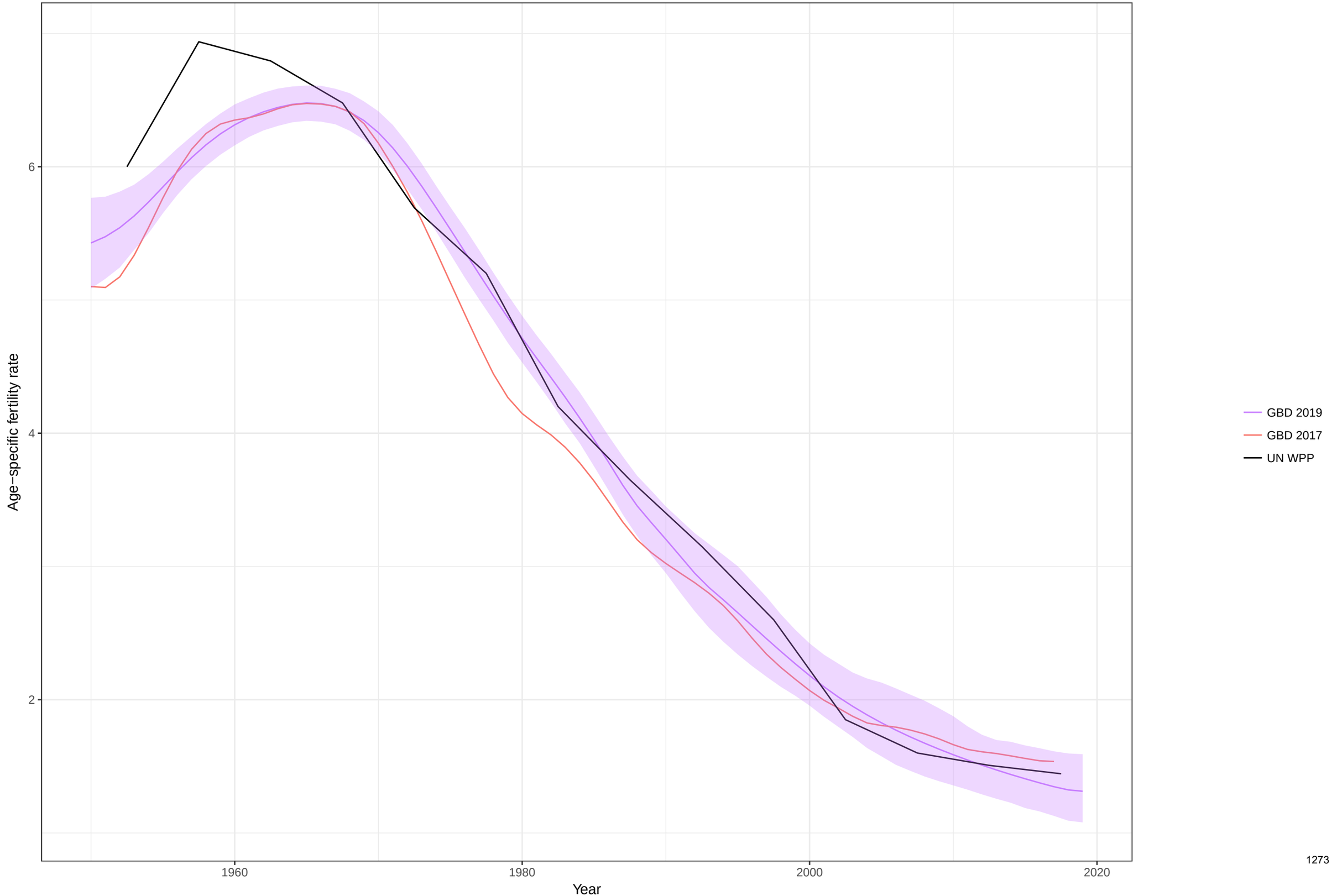

Age−specific fertility fitted trend lines, 1950−2019: Sri Lanka, Ages: 10−14
Data points enclosed with a diamond are reference sources

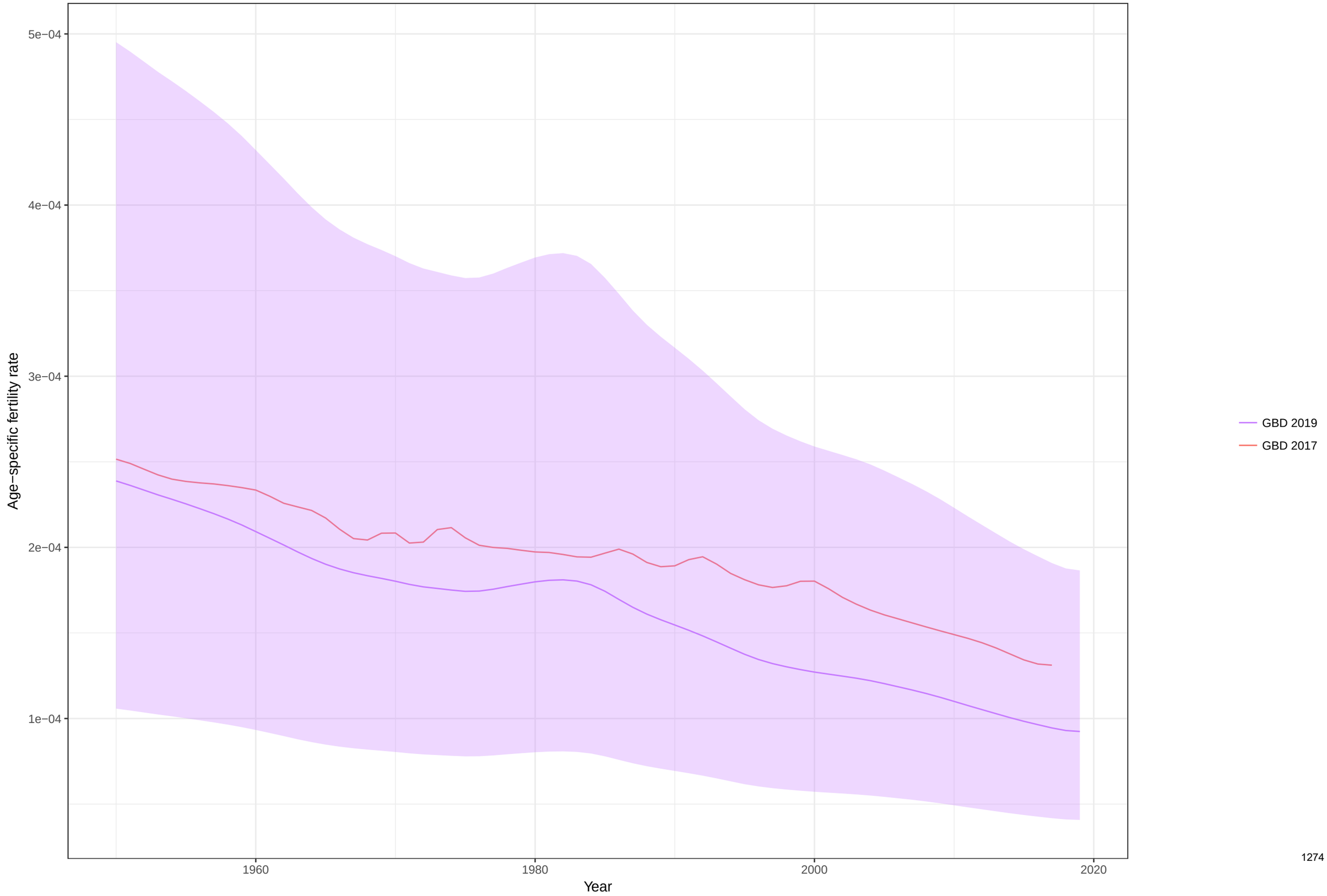

Age−specific fertility fitted trend lines, 1950−2019: Sri Lanka, Ages: 15−19
Data points enclosed with a diamond are reference sources

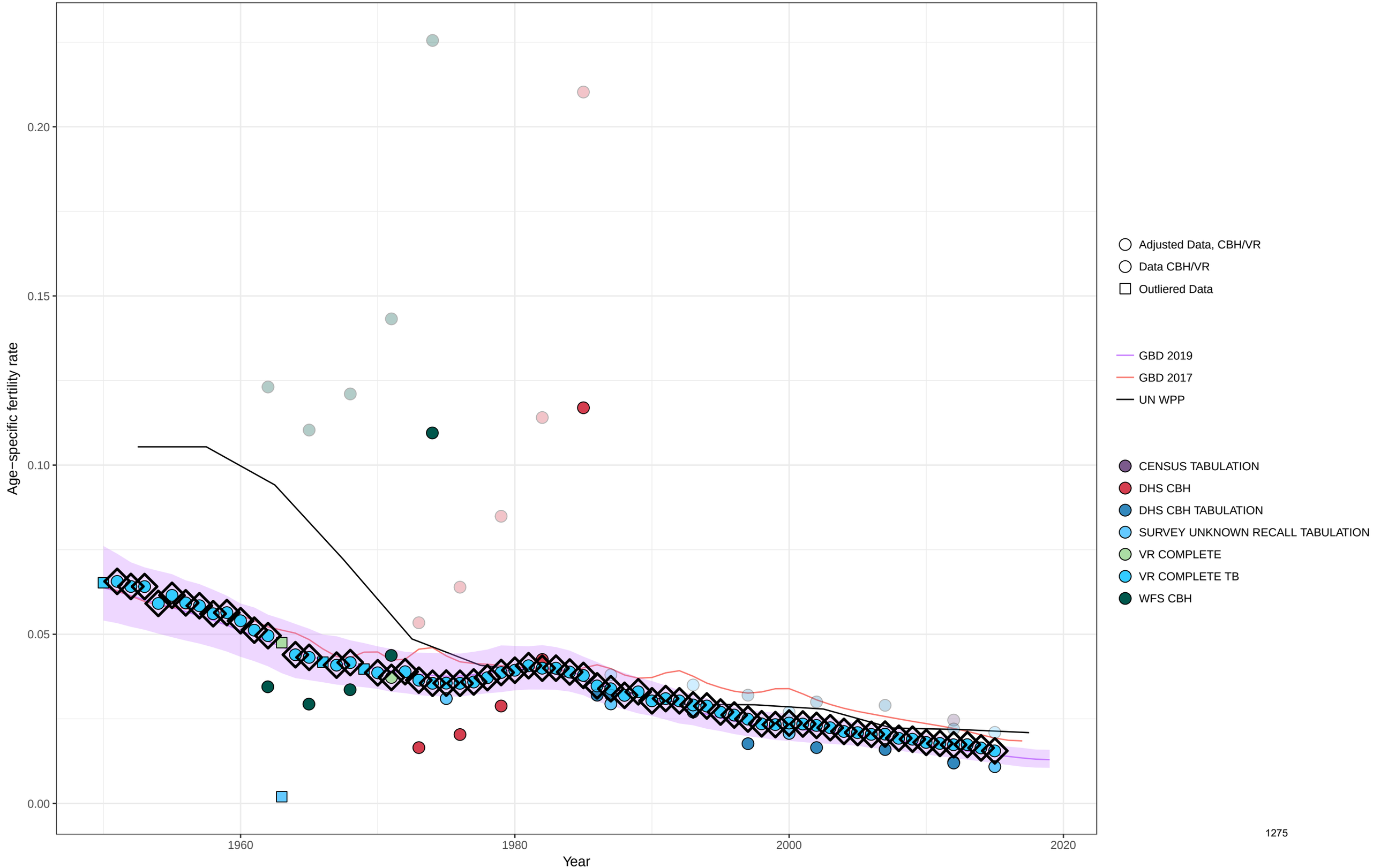

Age−specific fertility fitted trend lines, 1950−2019: Sri Lanka, Ages: 20−24
Data points enclosed with a diamond are reference sources

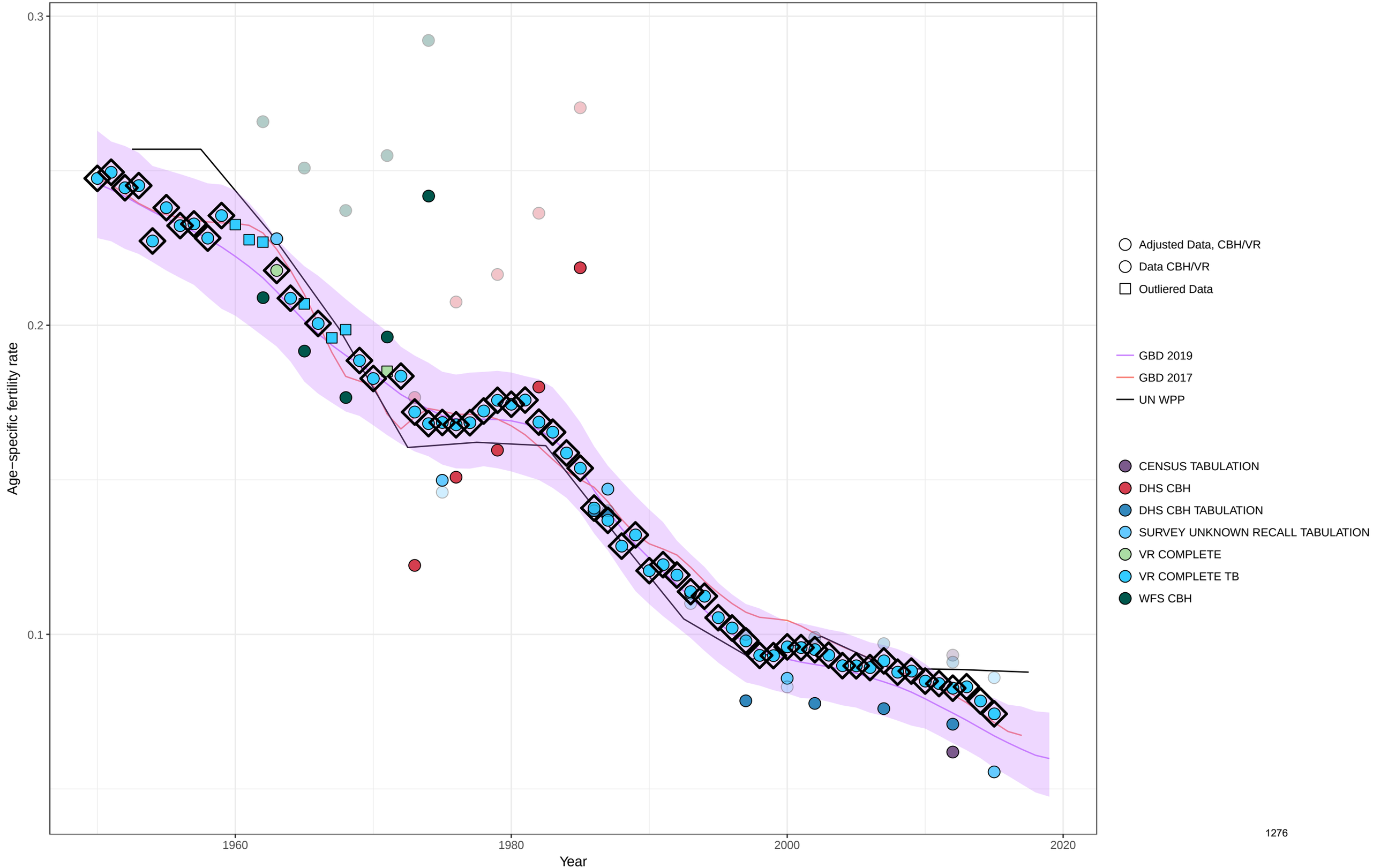

Age−specific fertility fitted trend lines, 1950−2019: Sri Lanka, Ages: 25−29
Data points enclosed with a diamond are reference sources

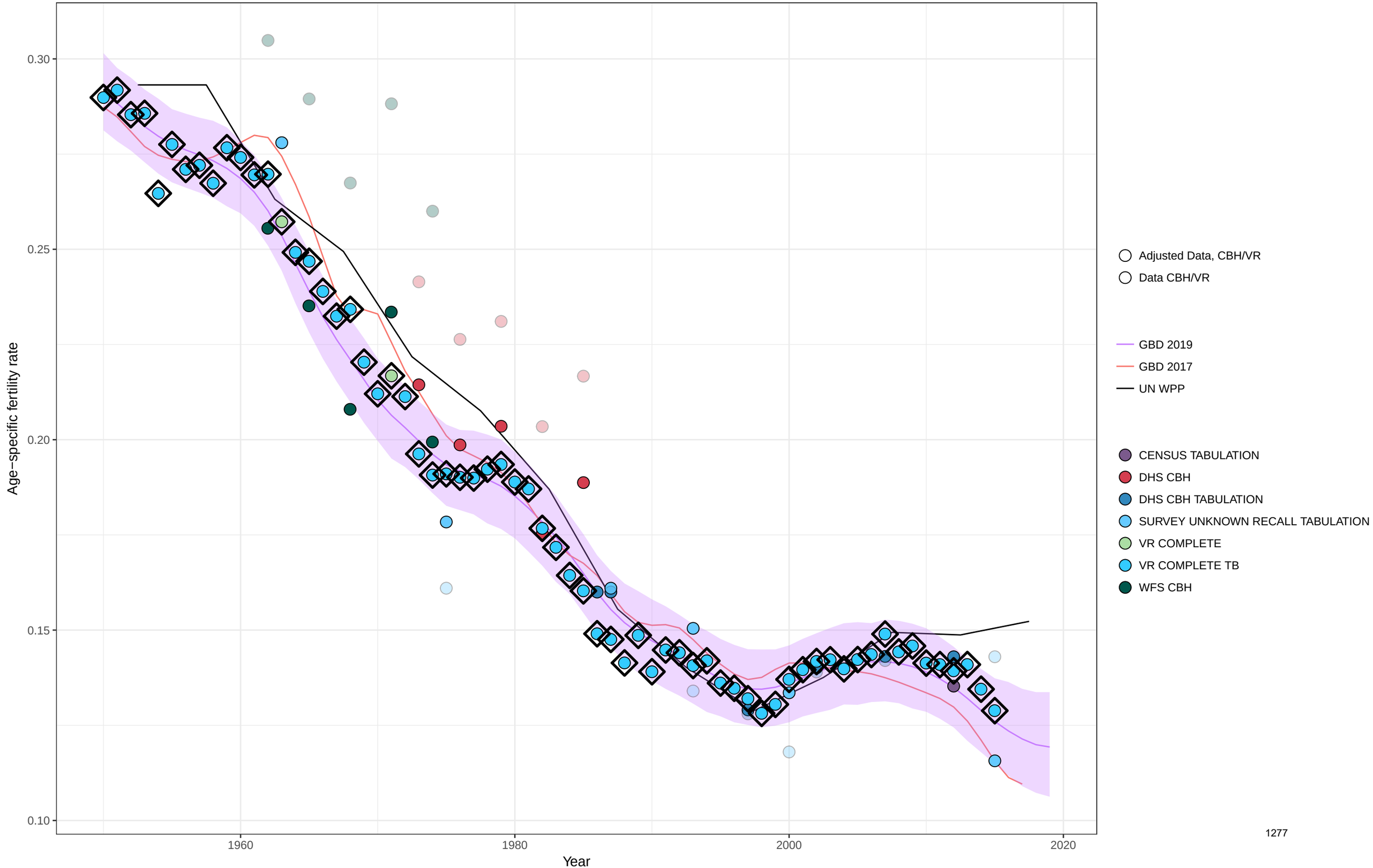

Age−specific fertility fitted trend lines, 1950−2019: Sri Lanka, Ages: 30−34
Data points enclosed with a diamond are reference sources

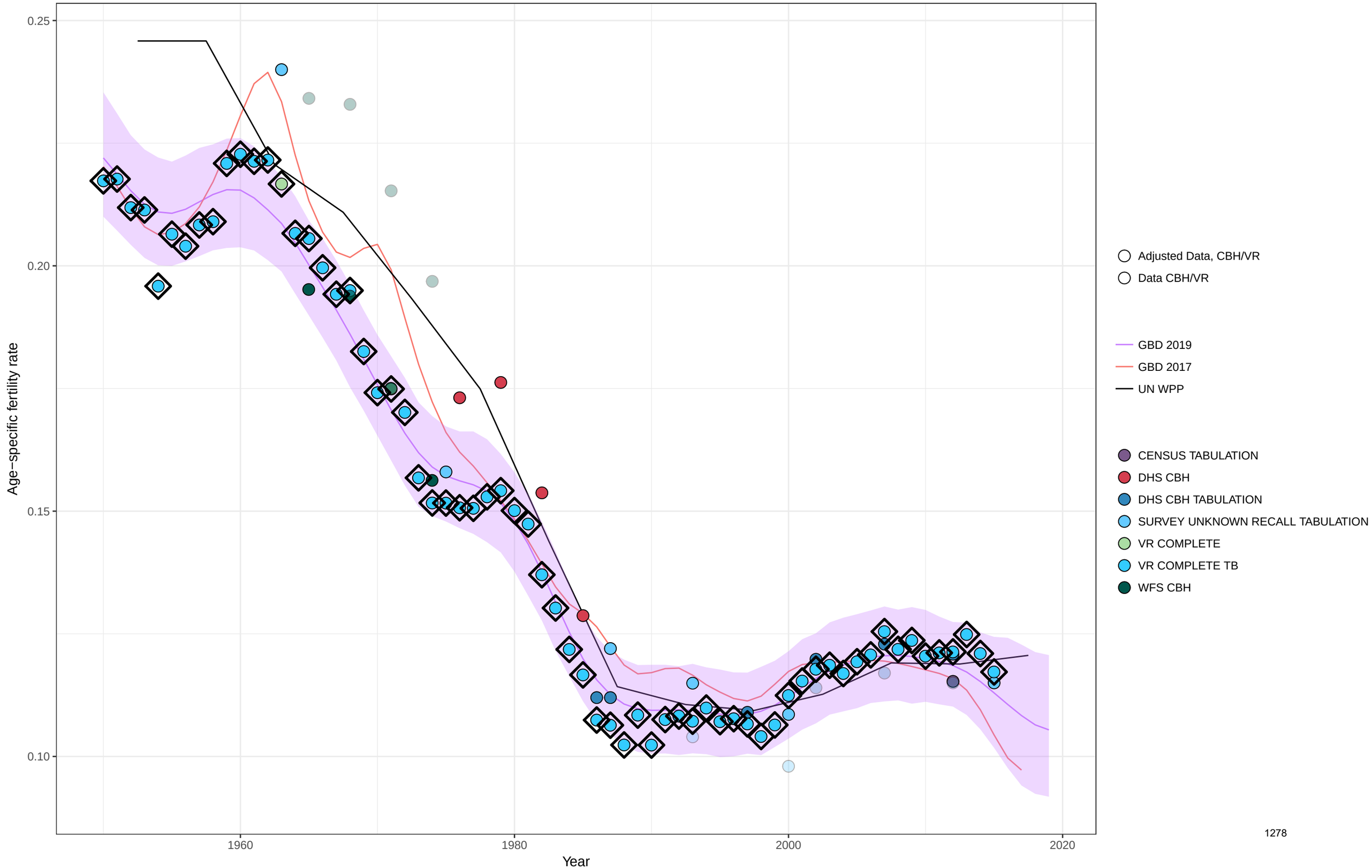

Age−specific fertility fitted trend lines, 1950−2019: Sri Lanka, Ages: 35−39
Data points enclosed with a diamond are reference sources

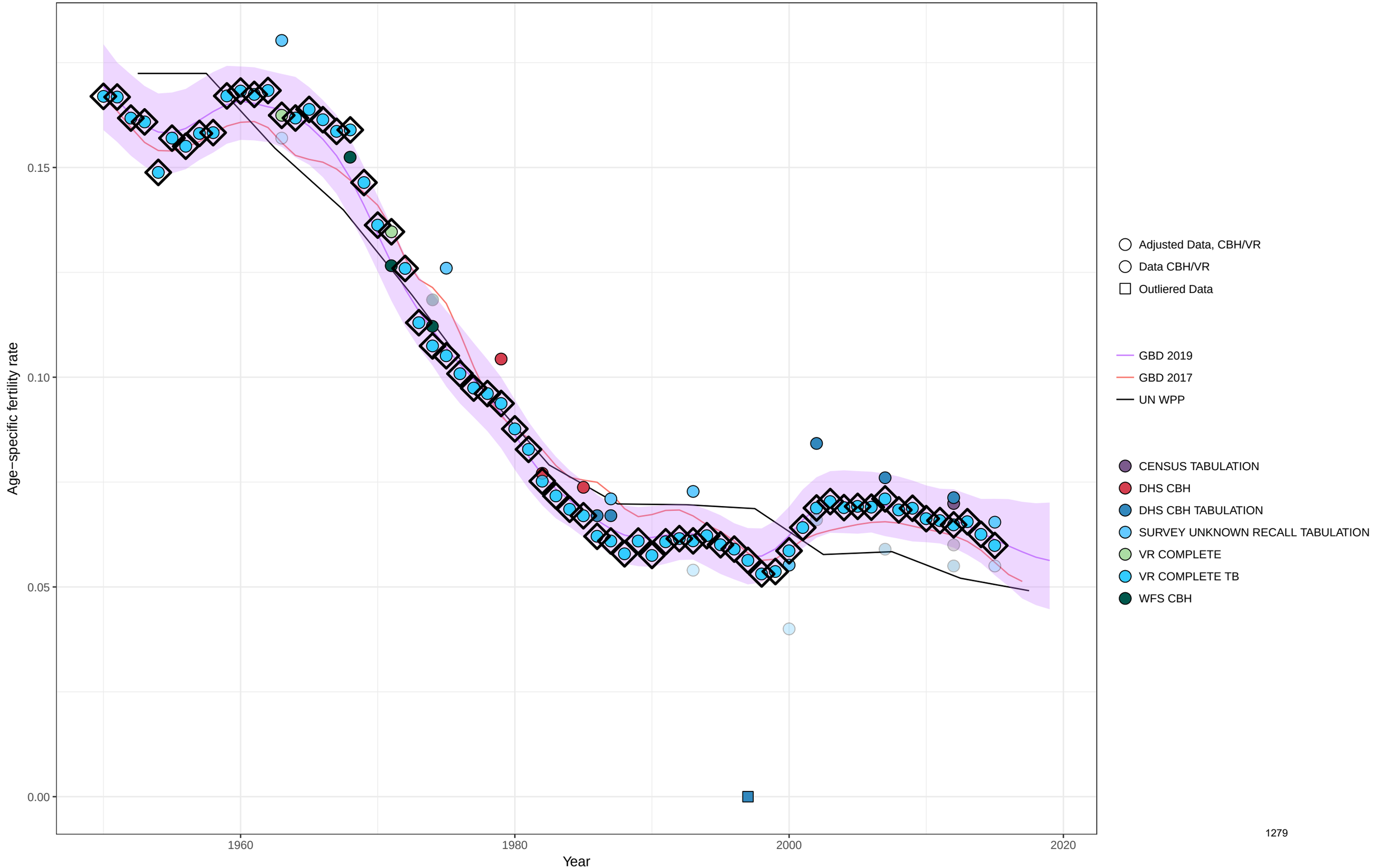

Age−specific fertility fitted trend lines, 1950−2019: Sri Lanka, Ages: 40−44
Data points enclosed with a diamond are reference sources

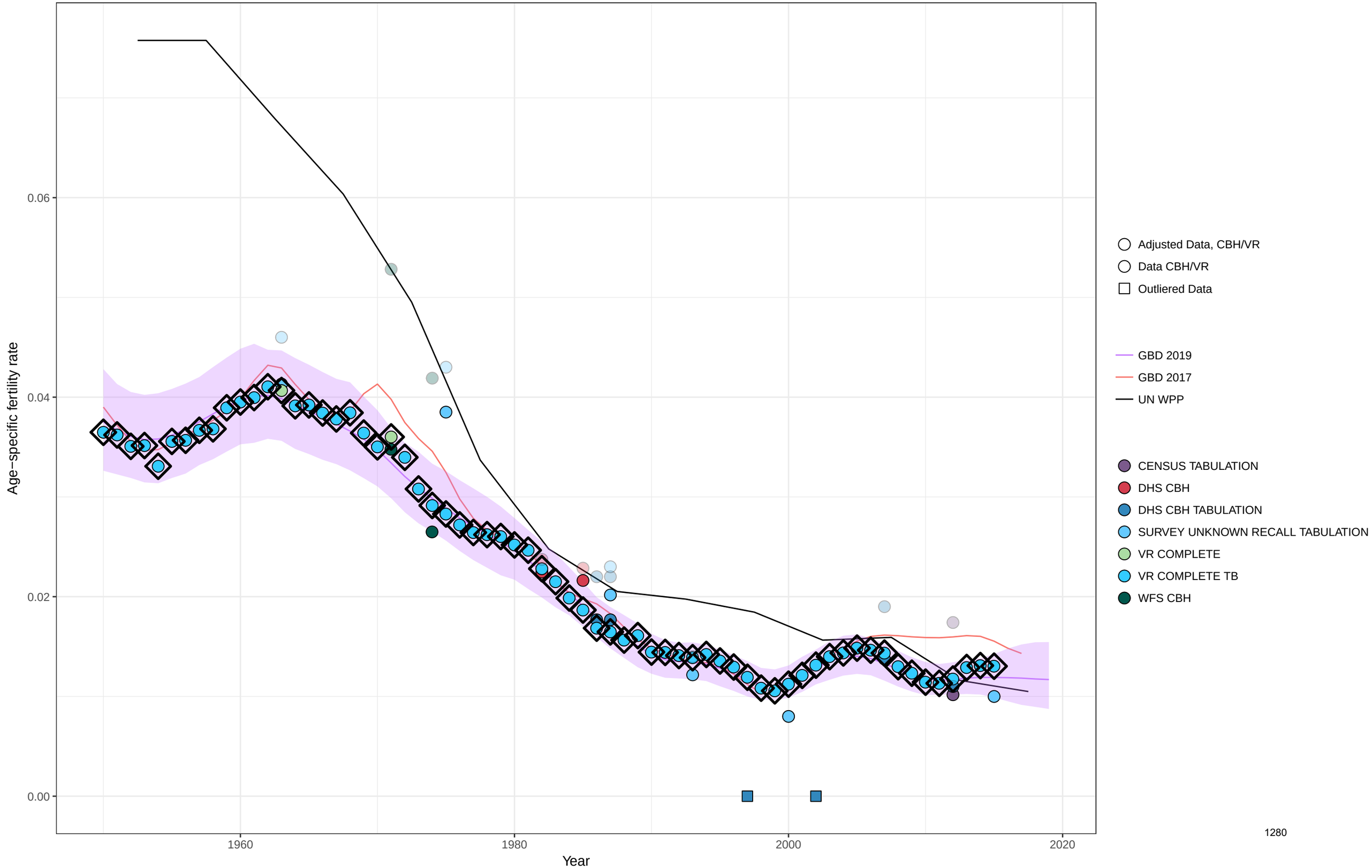

Age−specific fertility fitted trend lines, 1950−2019: Sri Lanka, Ages: 45−49
Data points enclosed with a diamond are reference sources

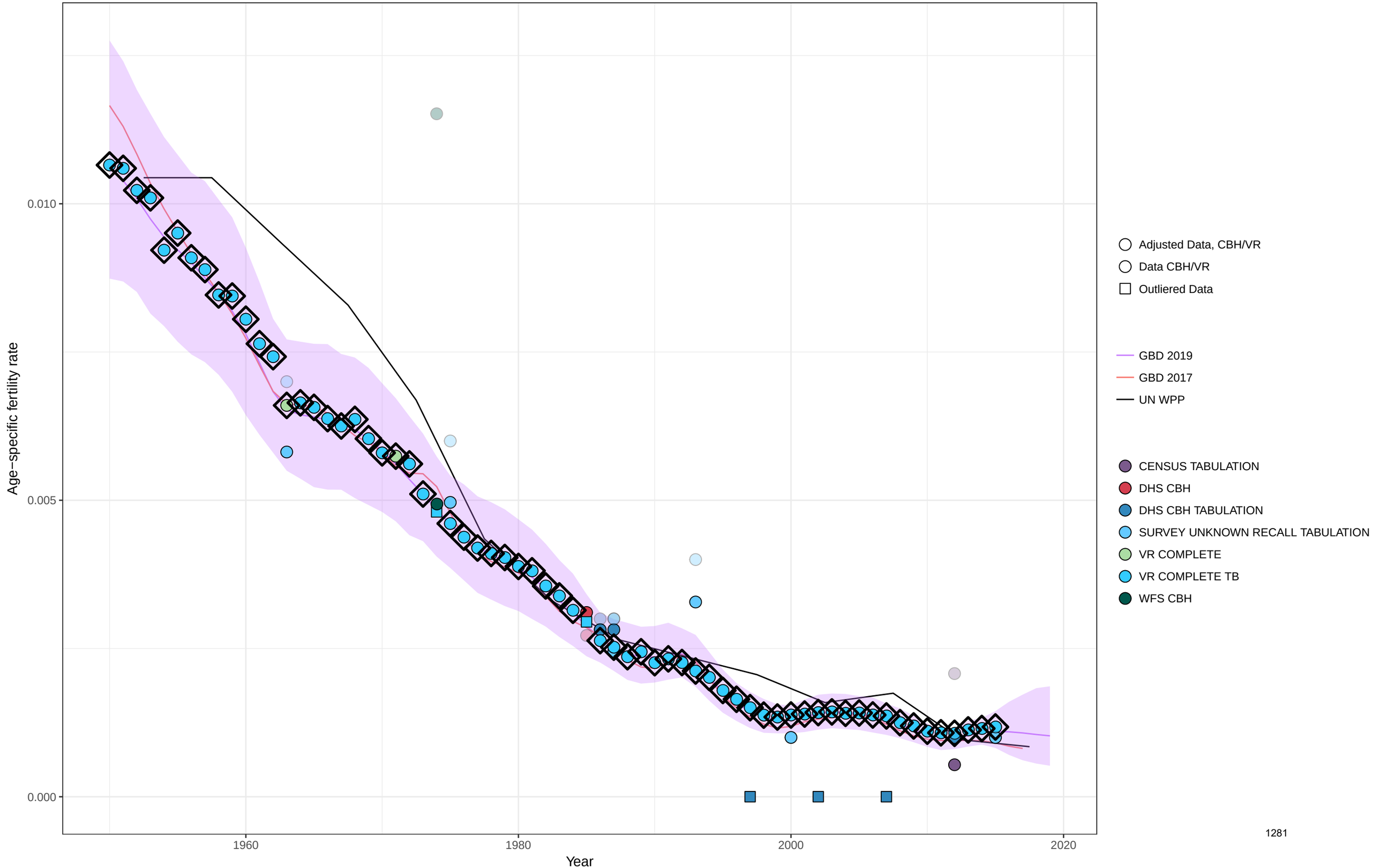

Age−specific fertility fitted trend lines, 1950−2019: Sri Lanka, Ages: 50−54
Data points enclosed with a diamond are reference sources

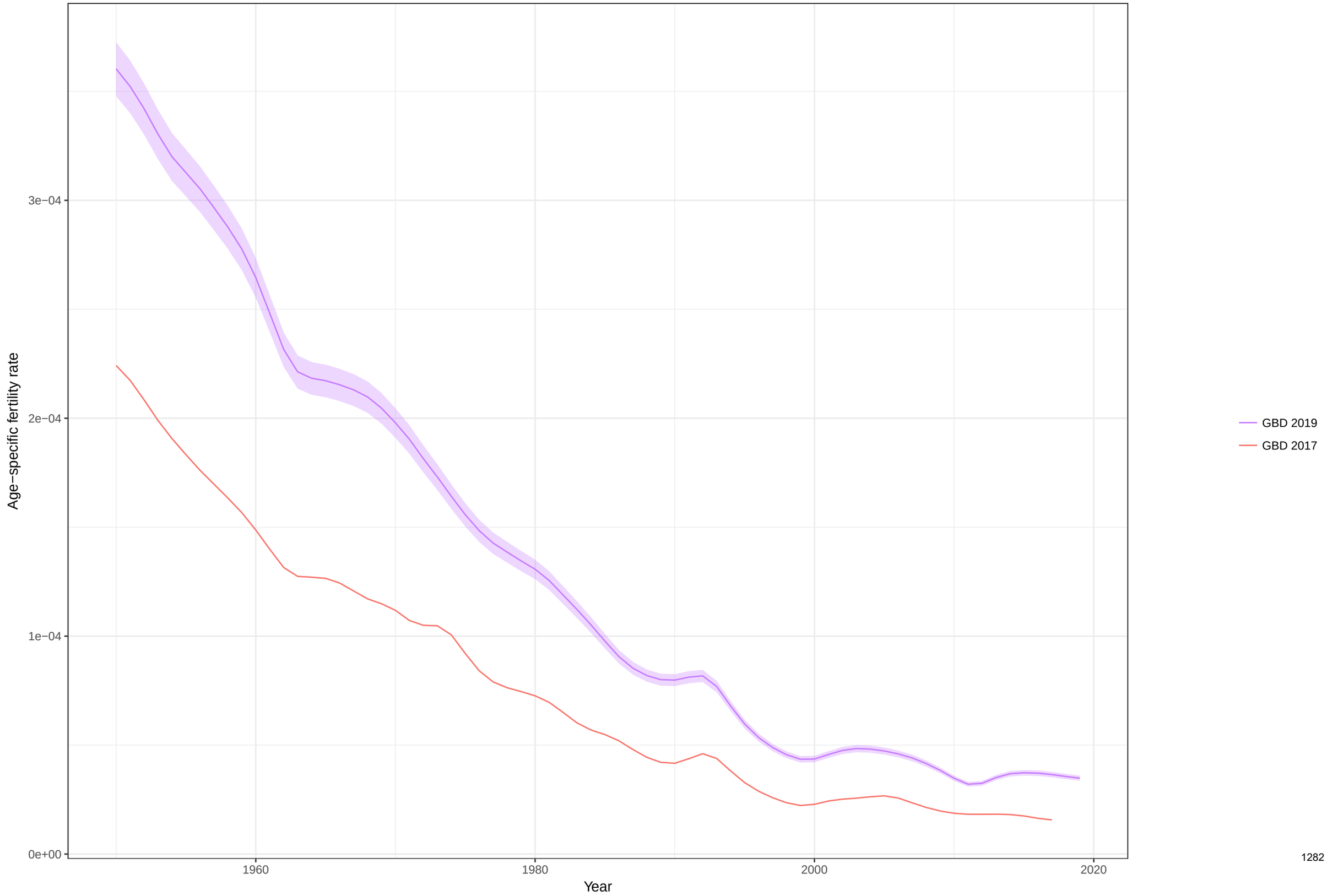

Total fertility rate fitted trend lines, 1950−2019: Sri Lanka TFR
Data points enclosed with a diamond are reference sources

Age−specific fertility fitted trend lines, 1950−2019: Lesotho, Ages: 10−14
Data points enclosed with a diamond are reference sources

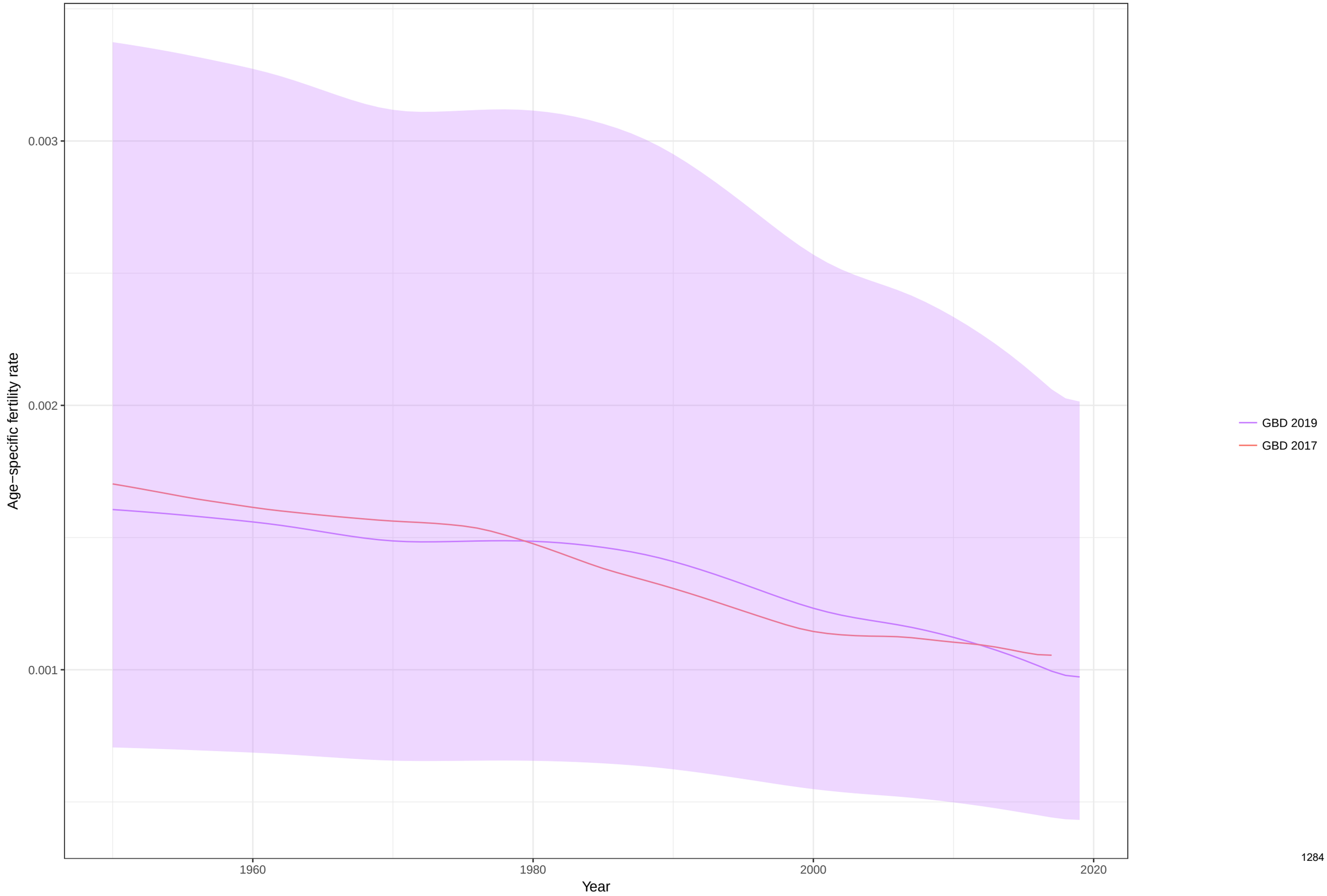

Age−specific fertility fitted trend lines, 1950−2019: Lesotho, Ages: 15−19
Data points enclosed with a diamond are reference sources

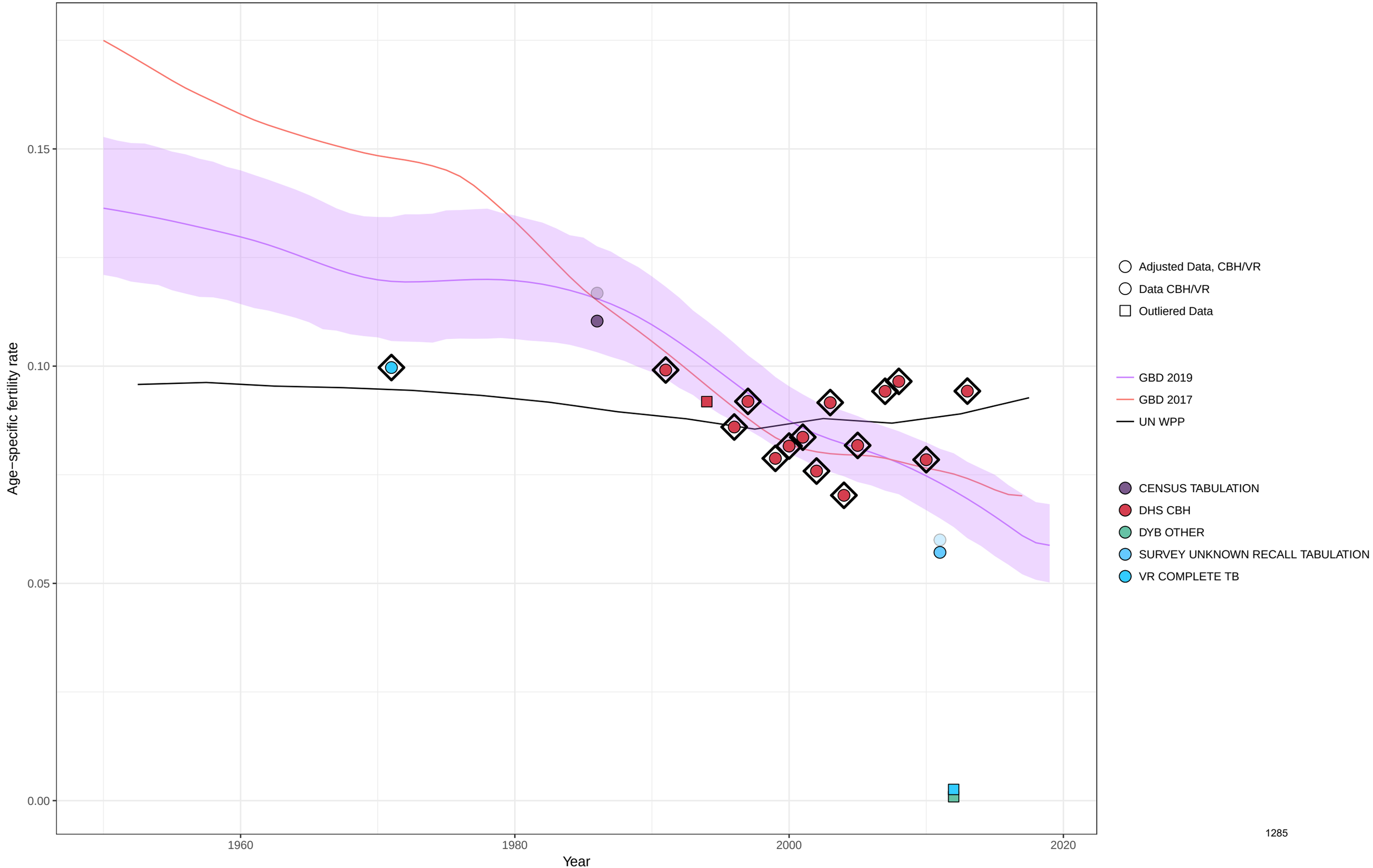

Age−specific fertility fitted trend lines, 1950−2019: Lesotho, Ages: 20−24
Data points enclosed with a diamond are reference sources

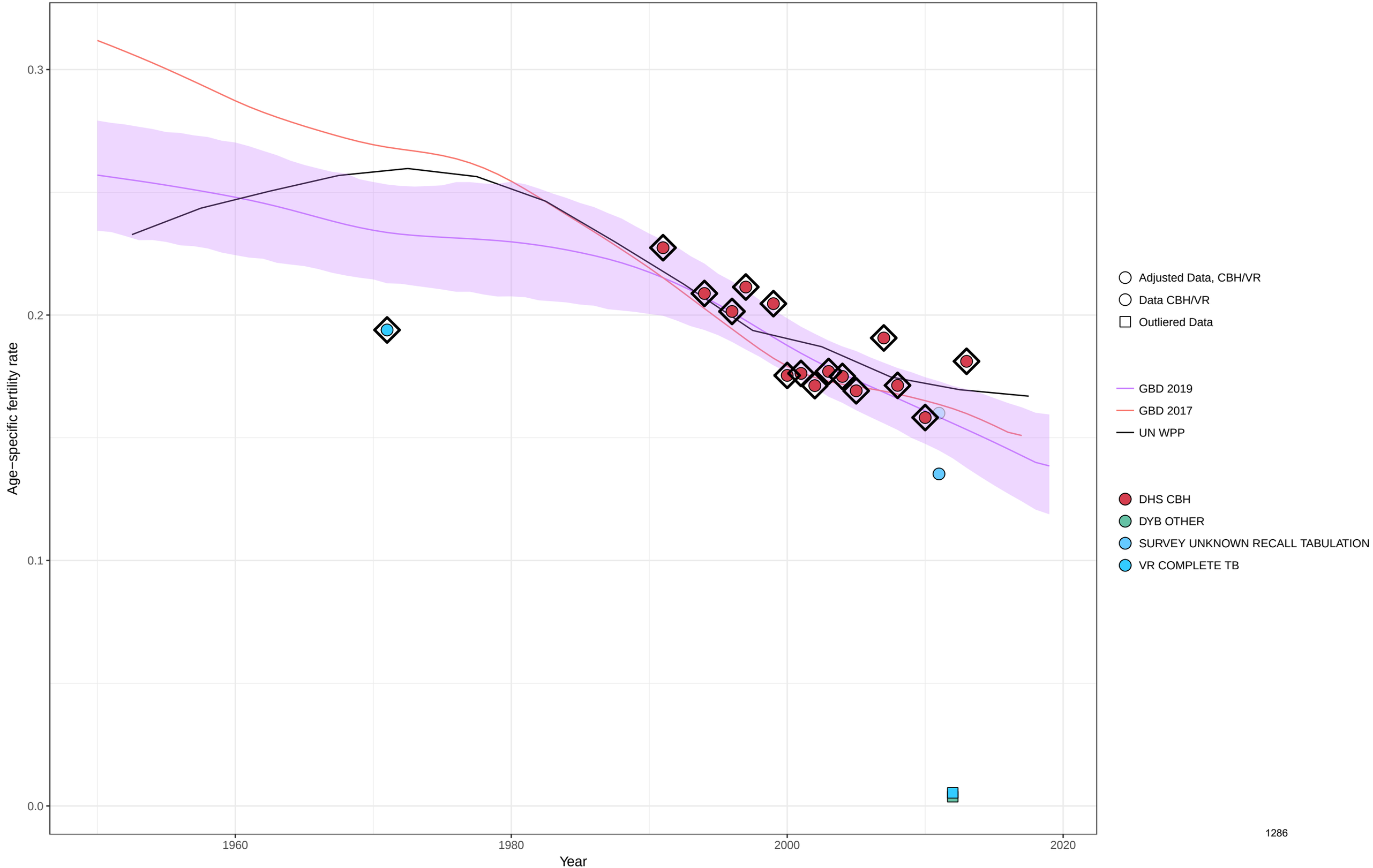

Age−specific fertility fitted trend lines, 1950−2019: Lesotho, Ages: 25−29
Data points enclosed with a diamond are reference sources

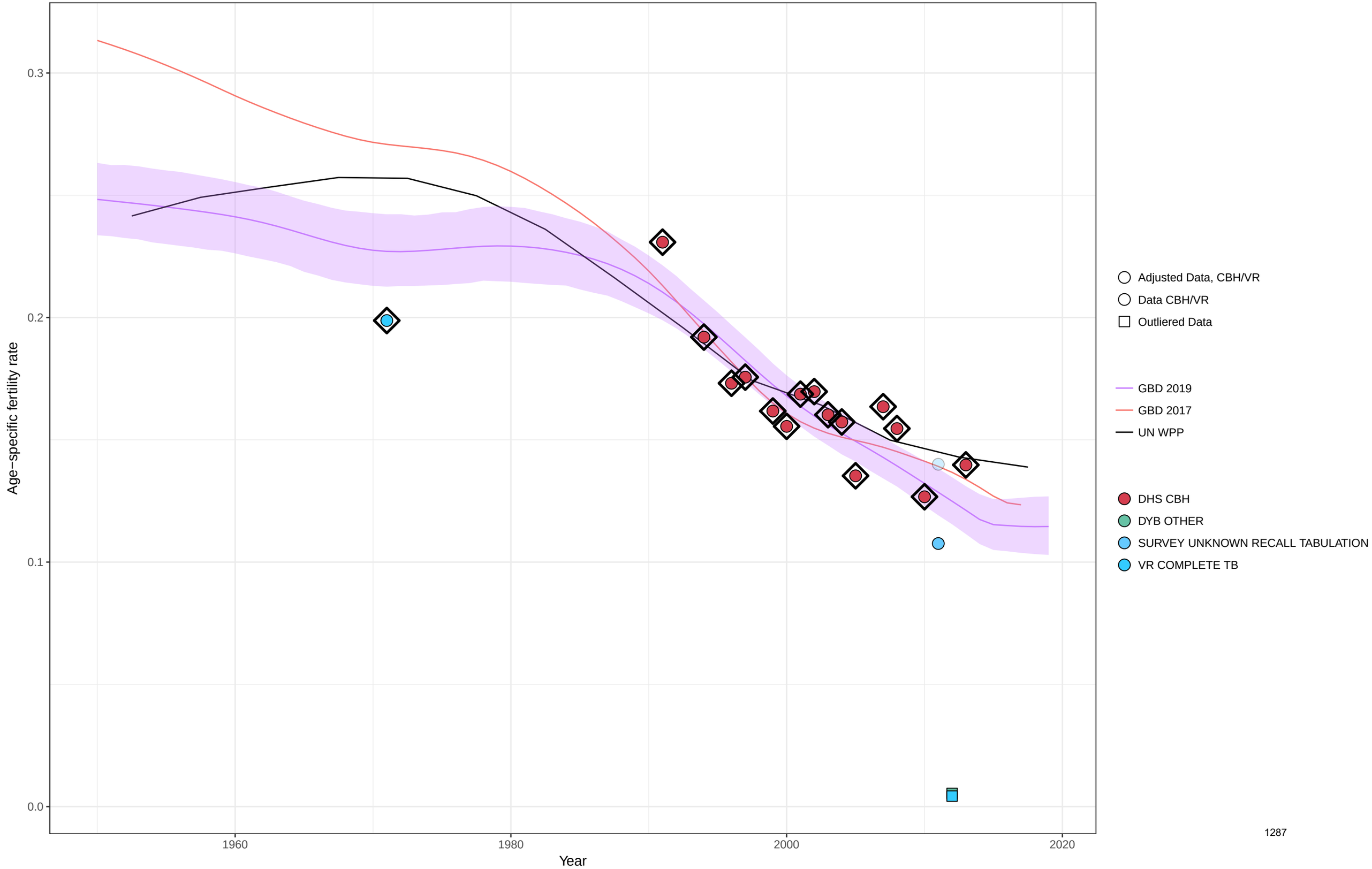

Age−specific fertility fitted trend lines, 1950−2019: Lesotho, Ages: 30−34
Data points enclosed with a diamond are reference sources

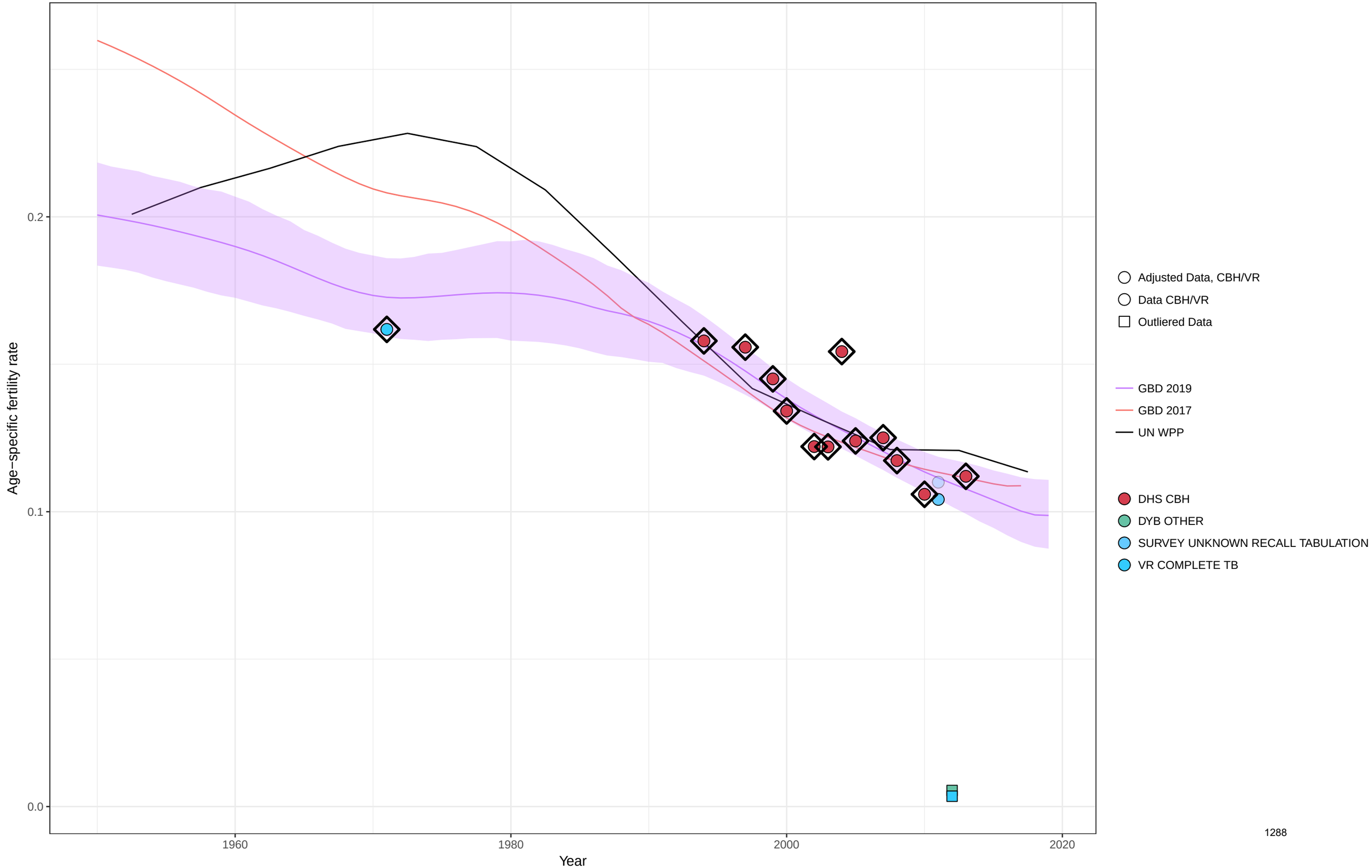

Age−specific fertility fitted trend lines, 1950−2019: Lesotho, Ages: 35−39
Data points enclosed with a diamond are reference sources

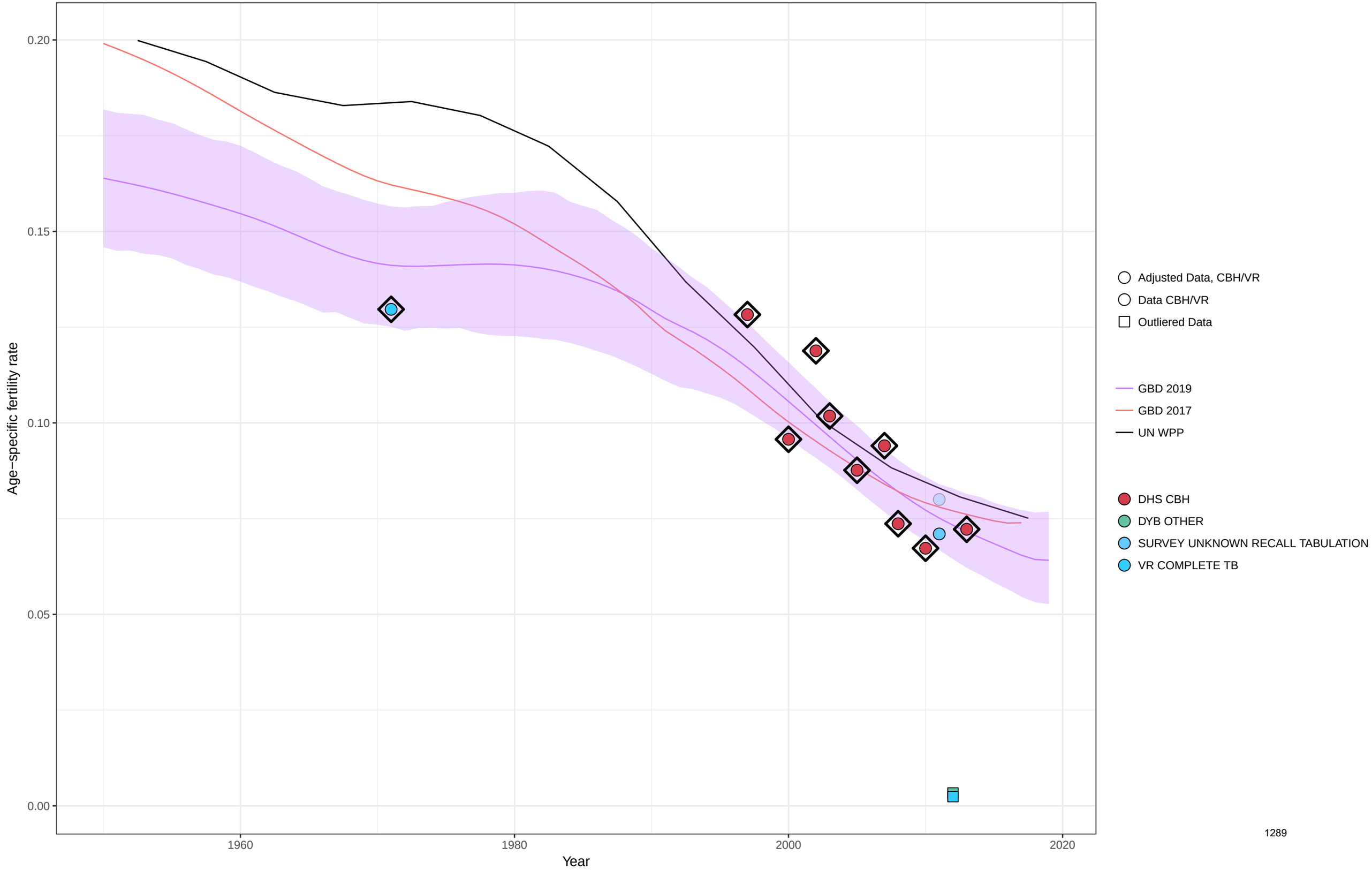

Age−specific fertility fitted trend lines, 1950−2019: Lesotho, Ages: 40−44
Data points enclosed with a diamond are reference sources

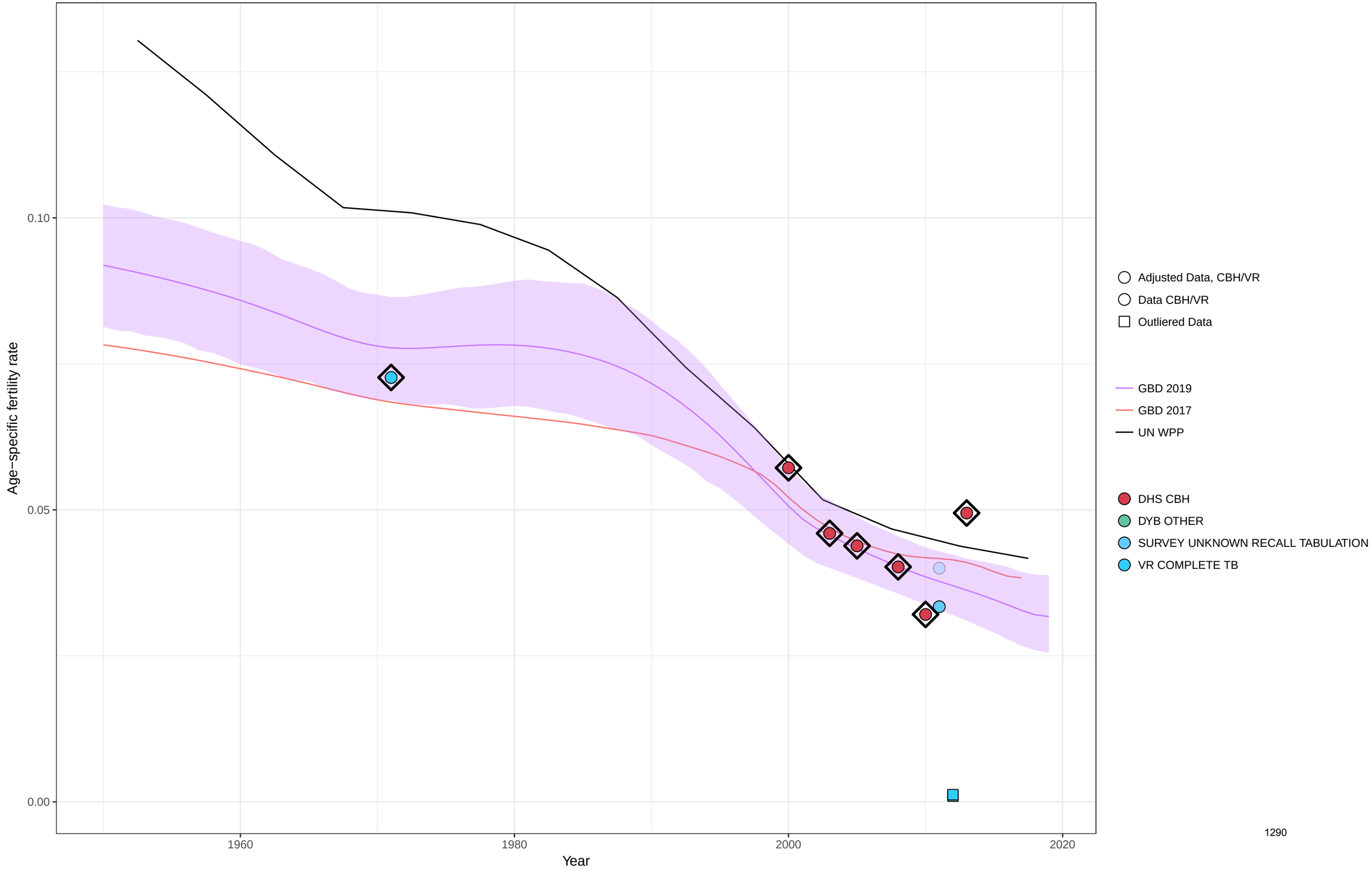

Age−specific fertility fitted trend lines, 1950−2019: Lesotho, Ages: 45−49
Data points enclosed with a diamond are reference sources

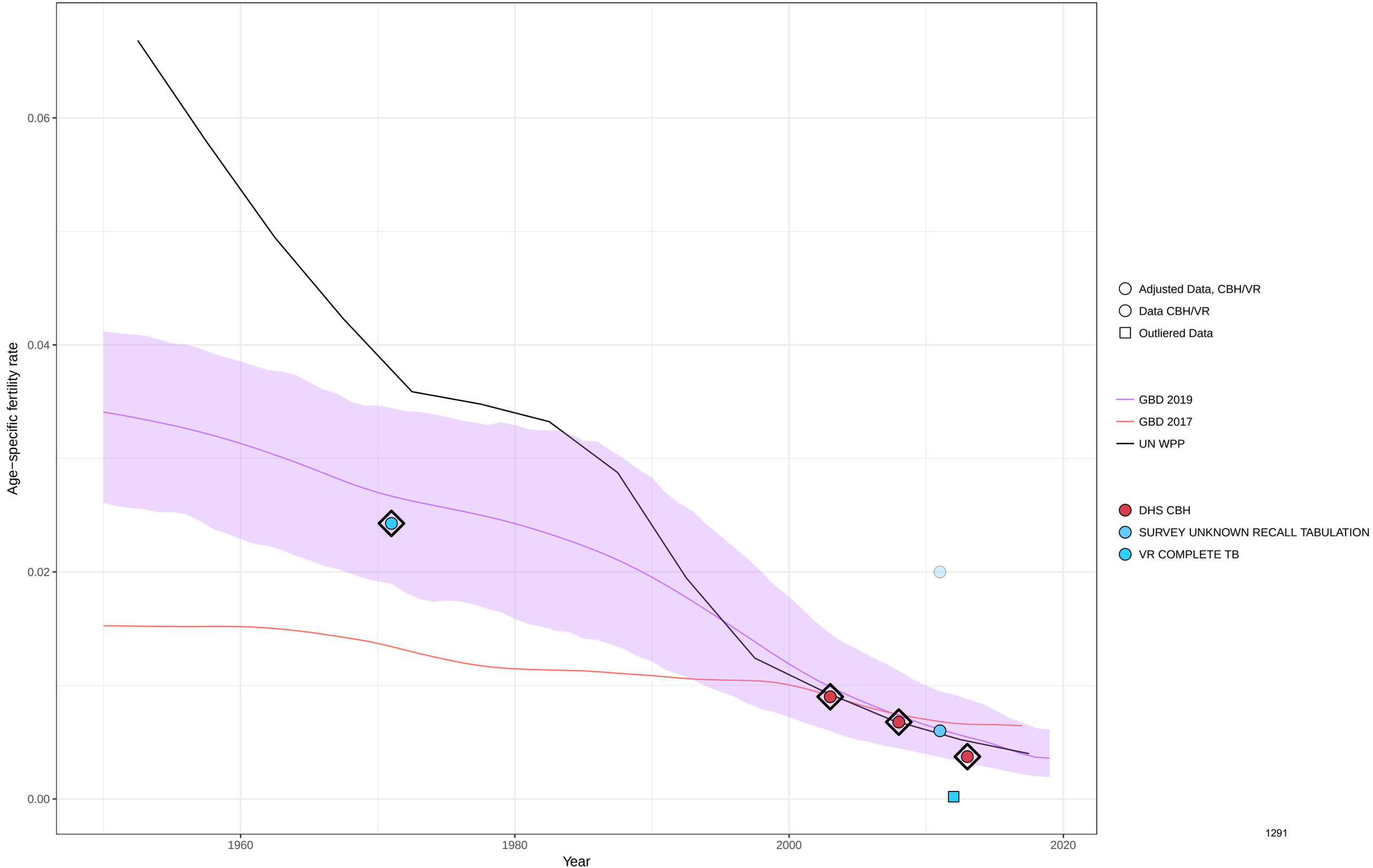

Age−specific fertility fitted trend lines, 1950−2019: Lesotho, Ages: 50−54
Data points enclosed with a diamond are reference sources

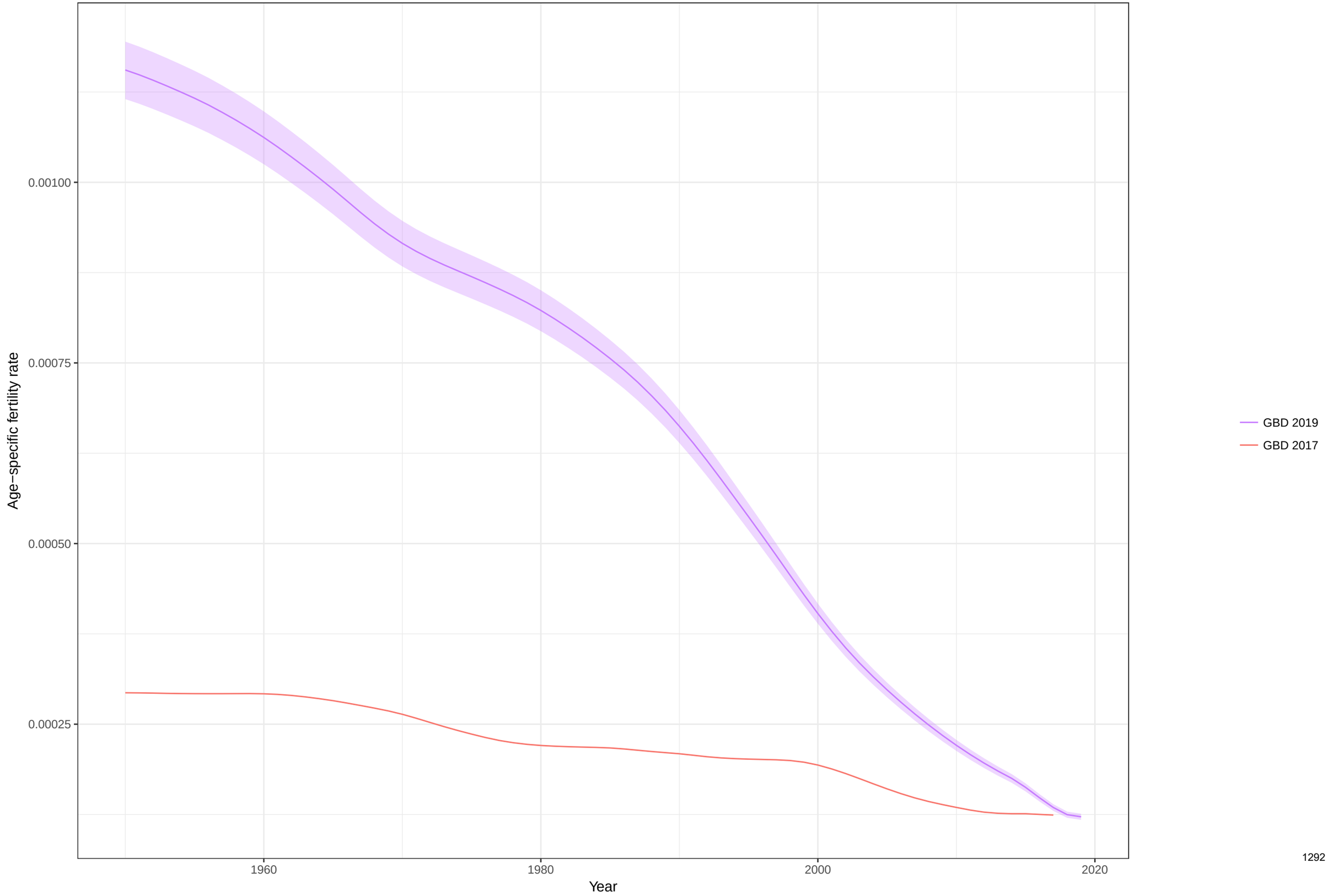

Total fertility rate fitted trend lines, 1950−2019: Lesotho TFR
Data points enclosed with a diamond are reference sources

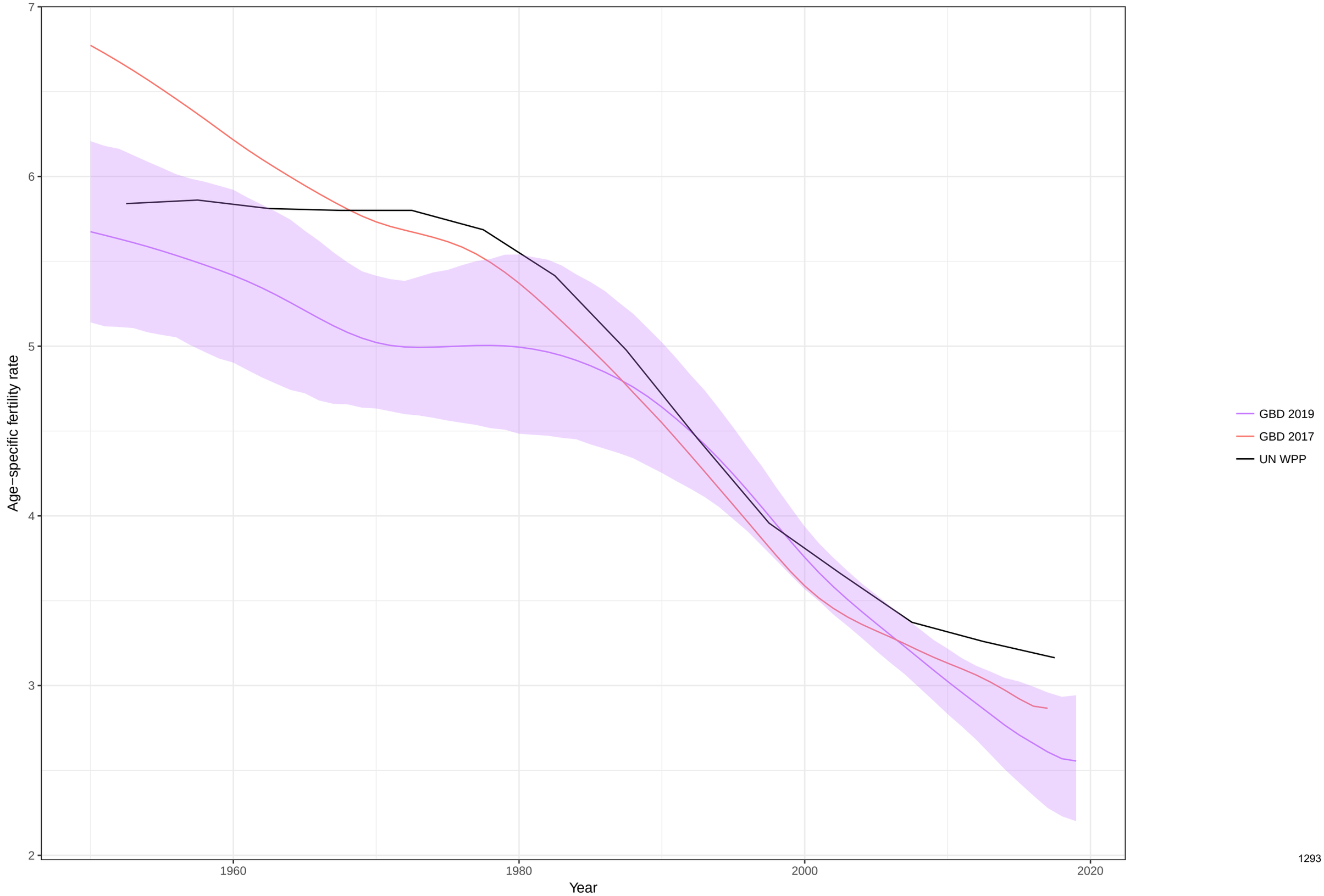

Age−specific fertility fitted trend lines, 1950−2019: Lithuania, Ages: 10−14
Data points enclosed with a diamond are reference sources

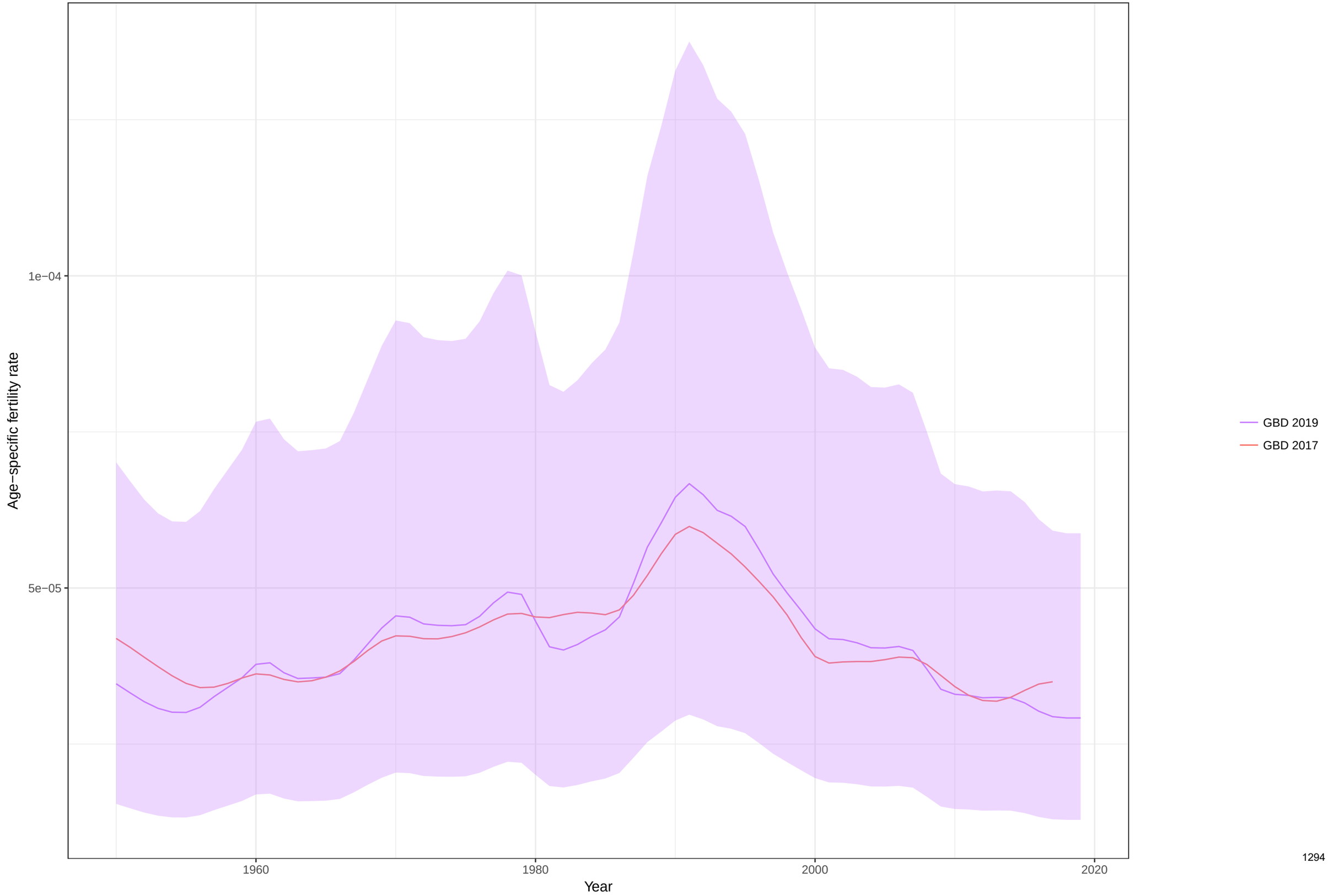

Age−specific fertility fitted trend lines, 1950−2019: Lithuania, Ages: 15−19
Data points enclosed with a diamond are reference sources

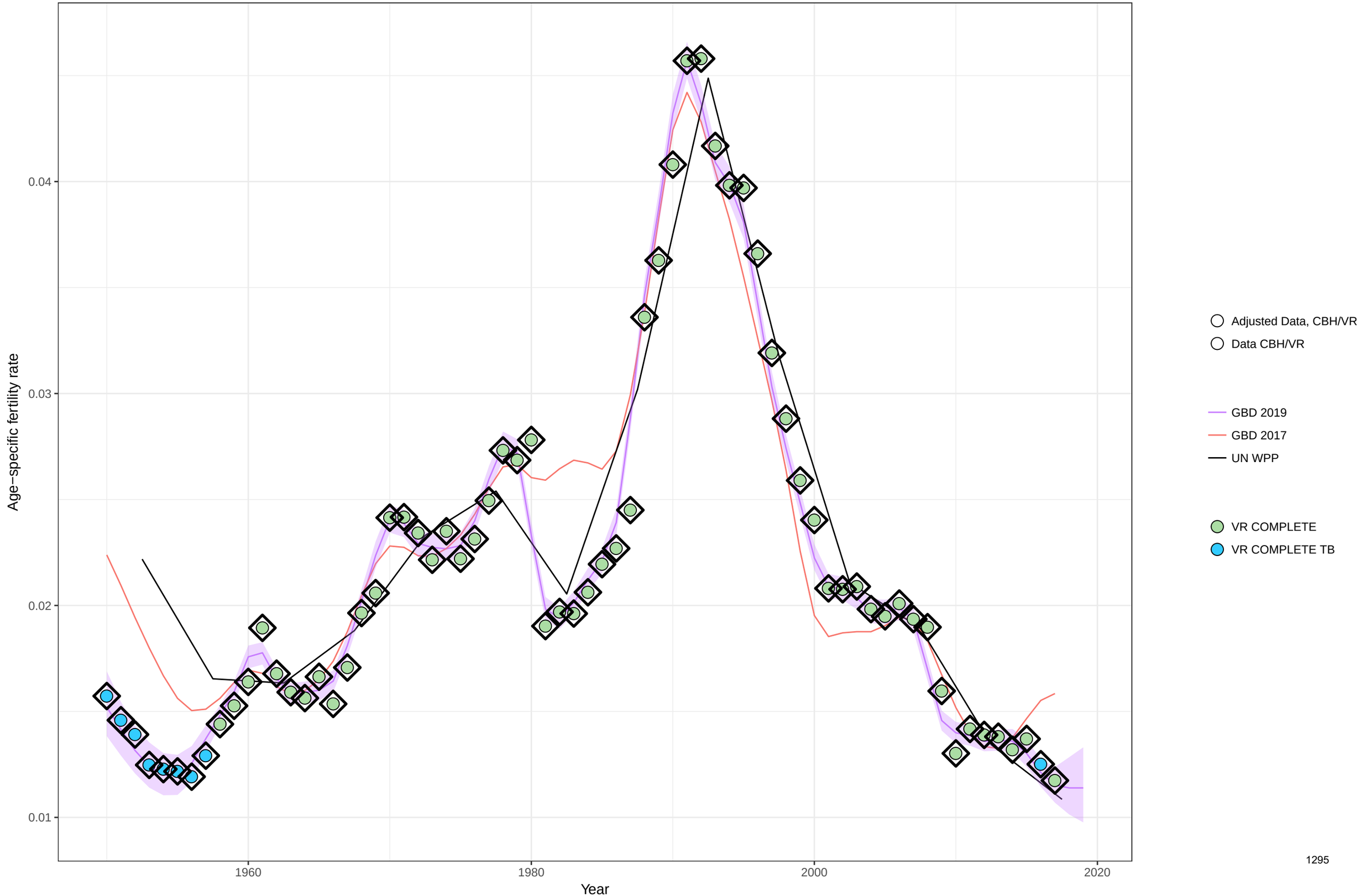

Age−specific fertility fitted trend lines, 1950−2019: Lithuania, Ages: 20−24
Data points enclosed with a diamond are reference sources

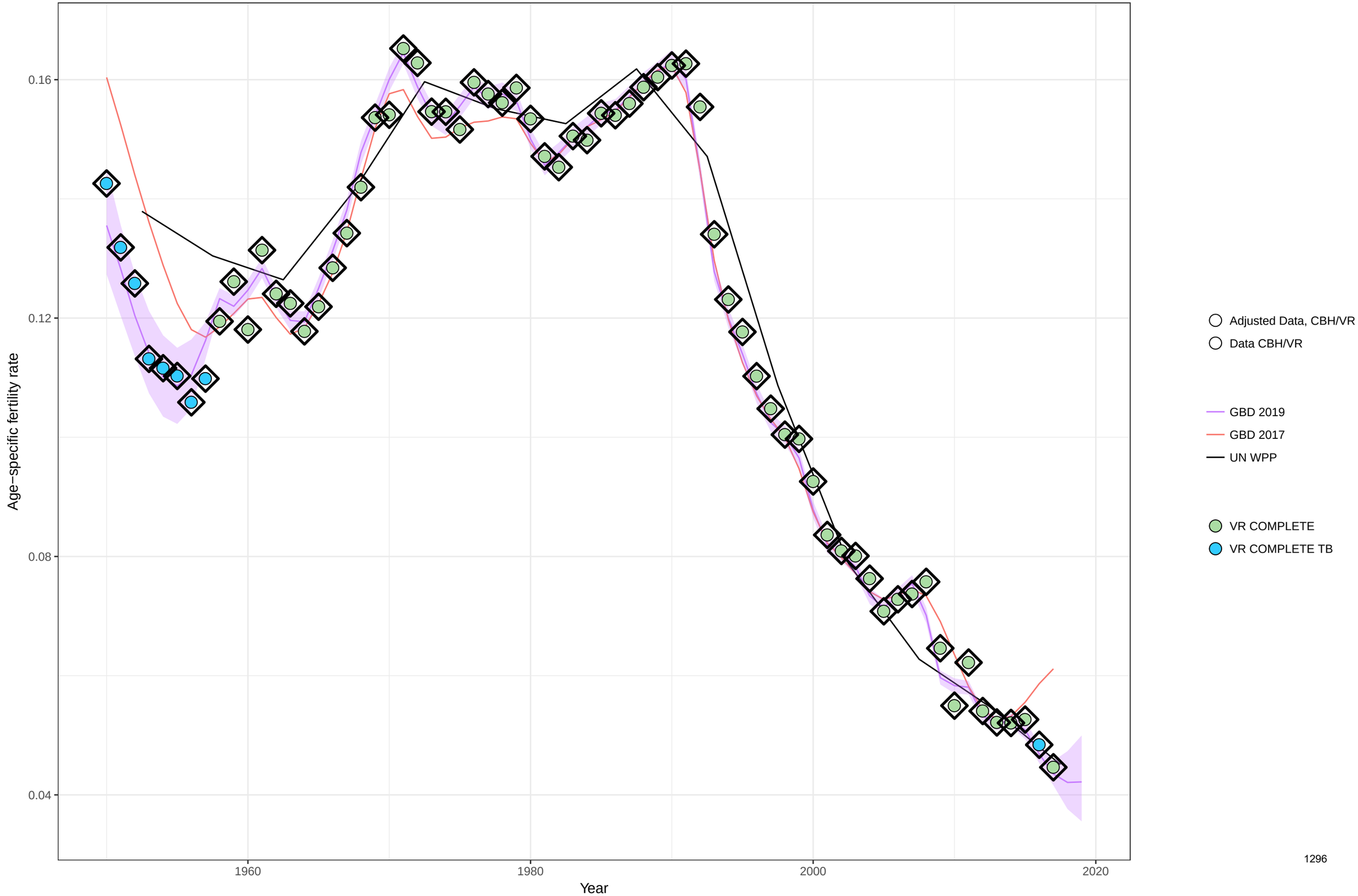

Age−specific fertility fitted trend lines, 1950−2019: Lithuania, Ages: 25−29
Data points enclosed with a diamond are reference sources

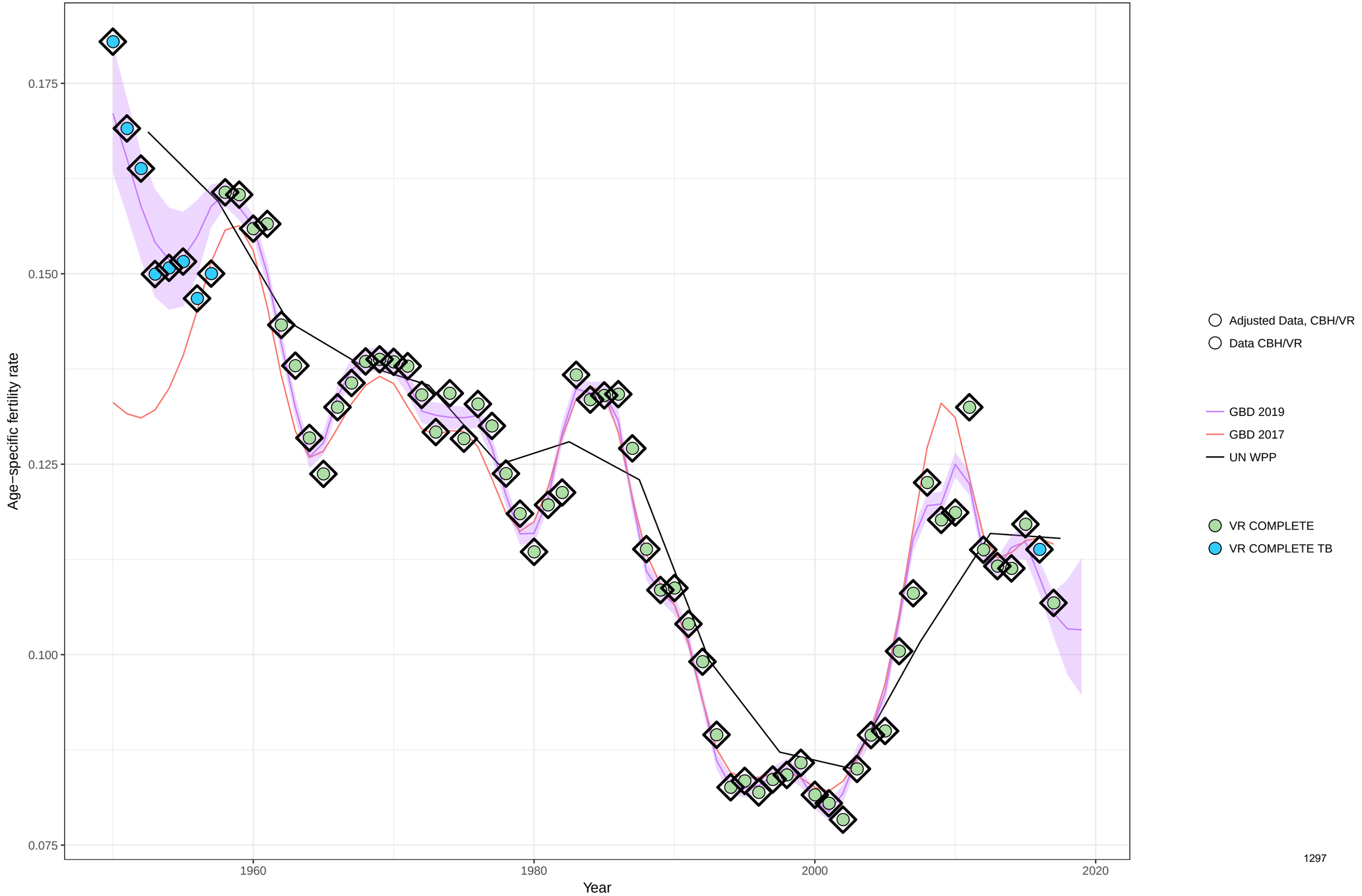

Age−specific fertility fitted trend lines, 1950−2019: Lithuania, Ages: 30−34
Data points enclosed with a diamond are reference sources

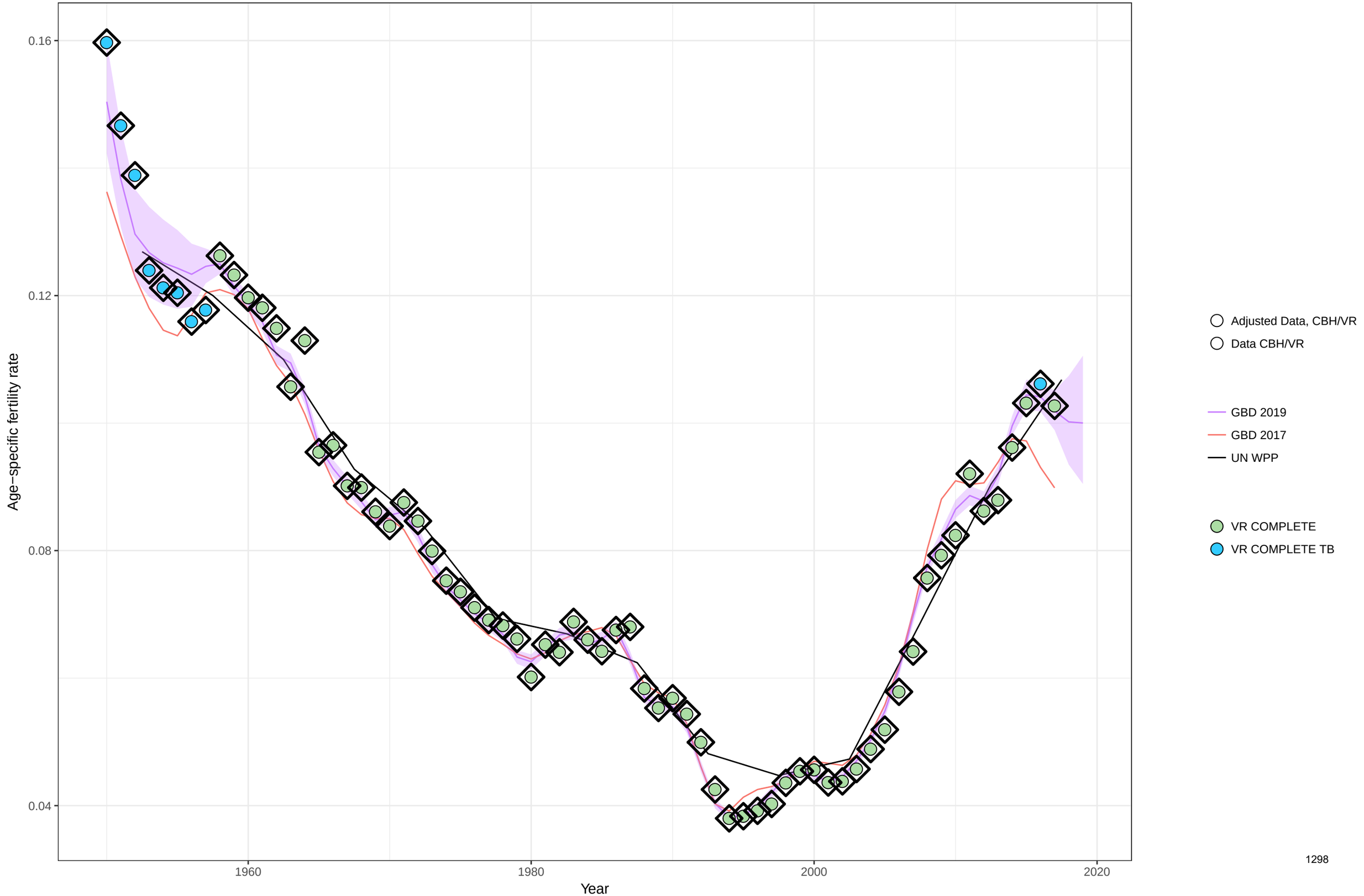

Age−specific fertility fitted trend lines, 1950−2019: Lithuania, Ages: 35−39
Data points enclosed with a diamond are reference sources

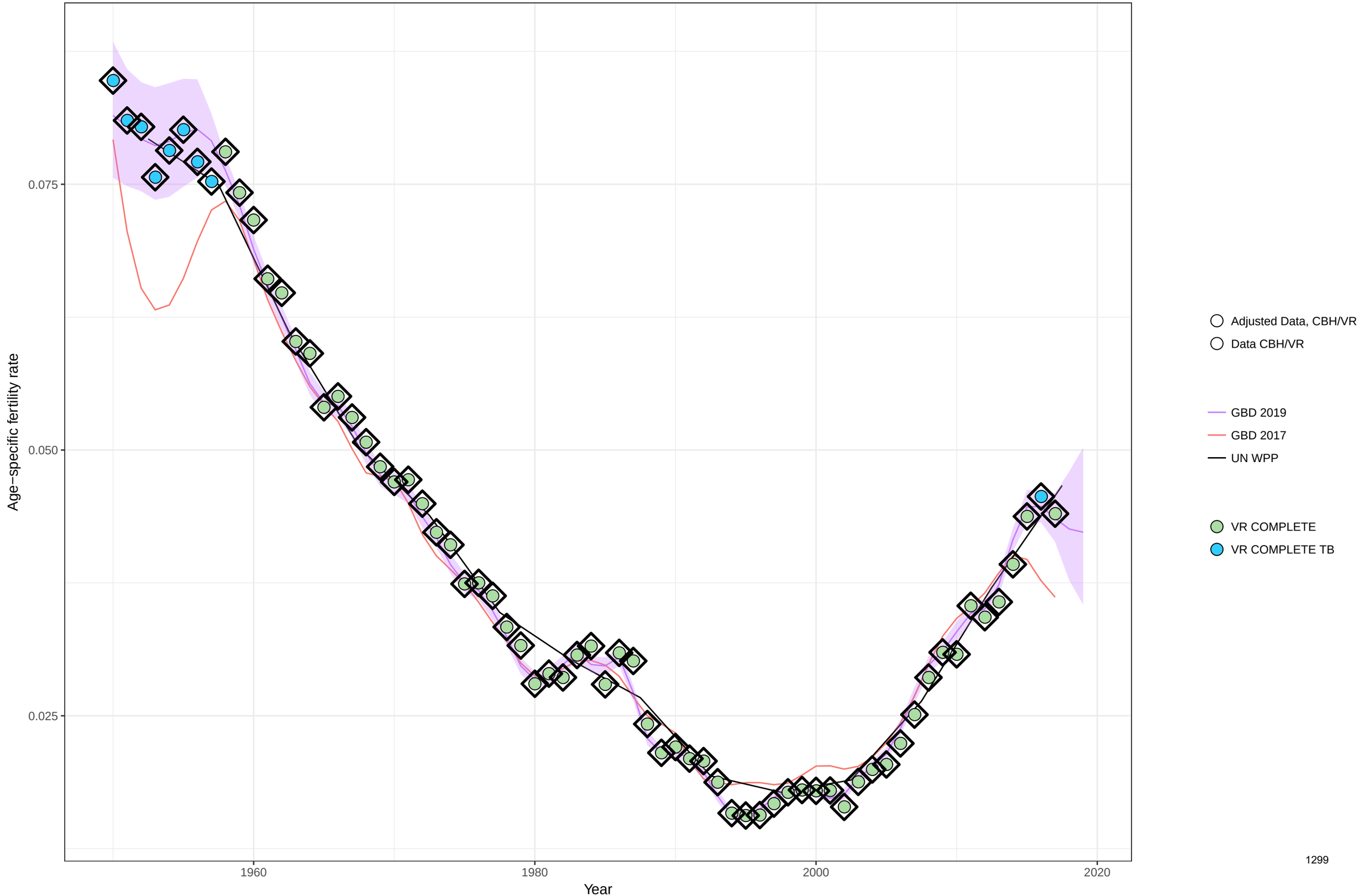

Age−specific fertility fitted trend lines, 1950−2019: Lithuania, Ages: 40−44
Data points enclosed with a diamond are reference sources

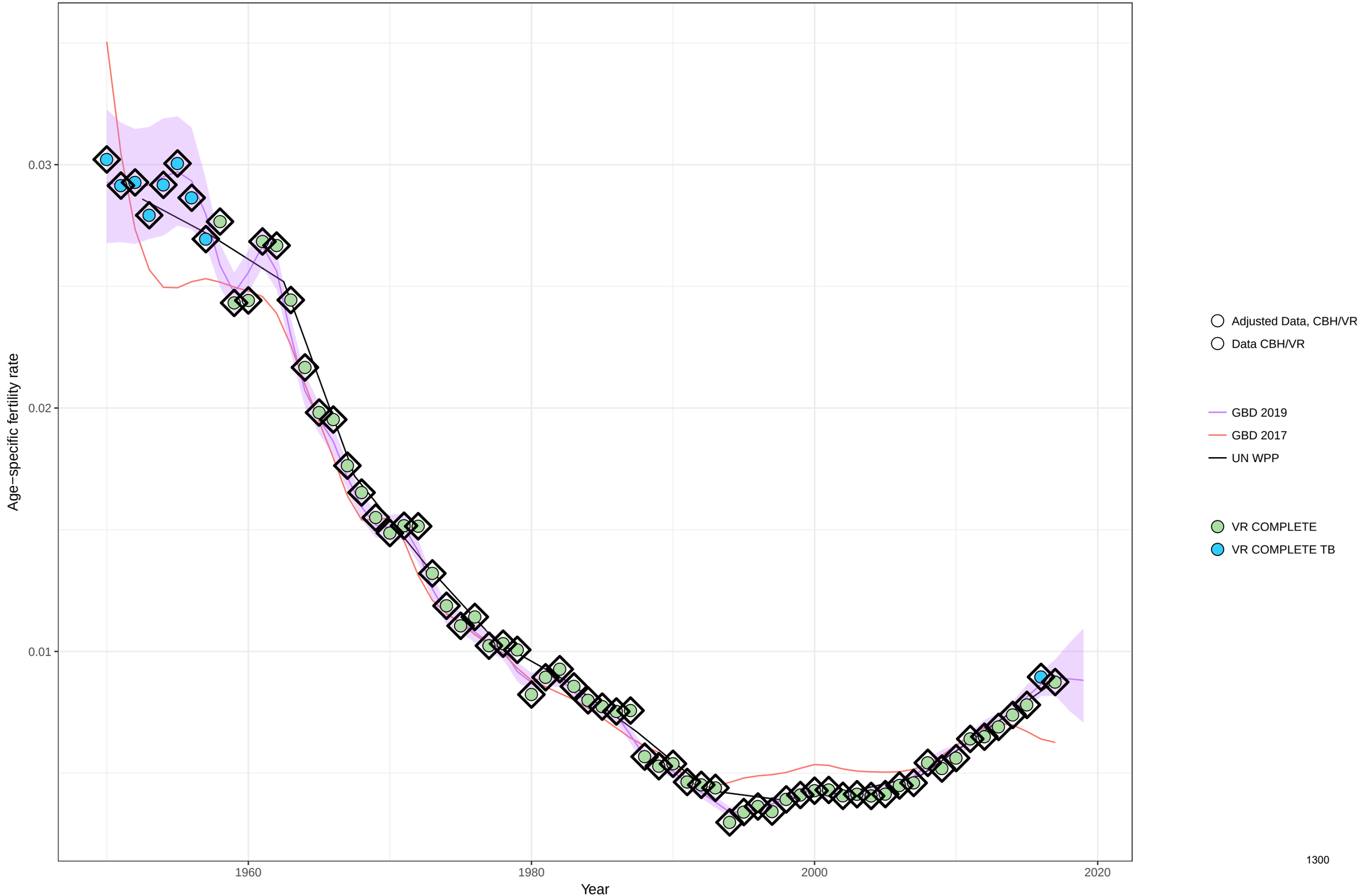

Age−specific fertility fitted trend lines, 1950−2019: Lithuania, Ages: 45−49
Data points enclosed with a diamond are reference sources

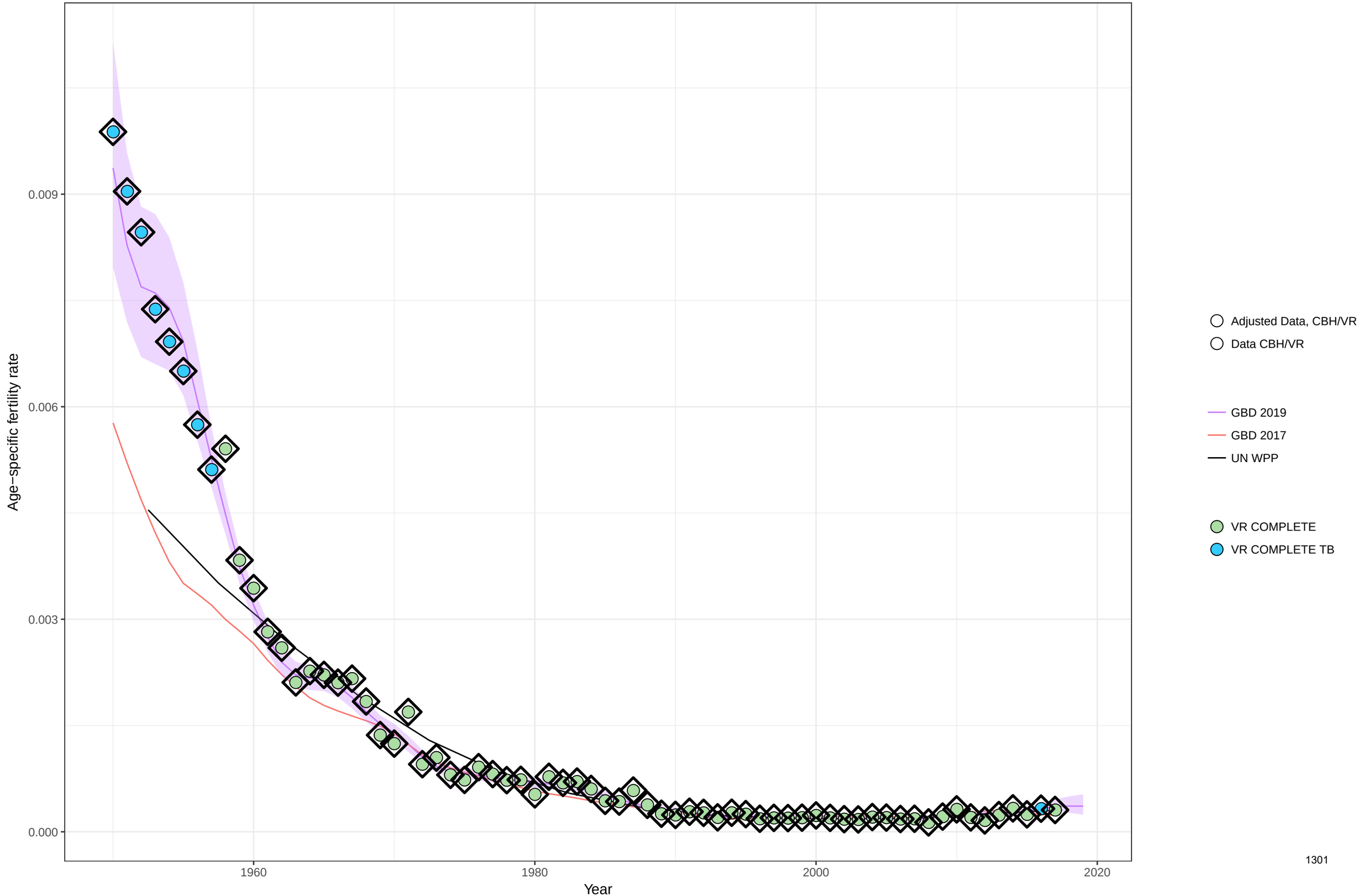

Age−specific fertility fitted trend lines, 1950−2019: Lithuania, Ages: 50−54
Data points enclosed with a diamond are reference sources

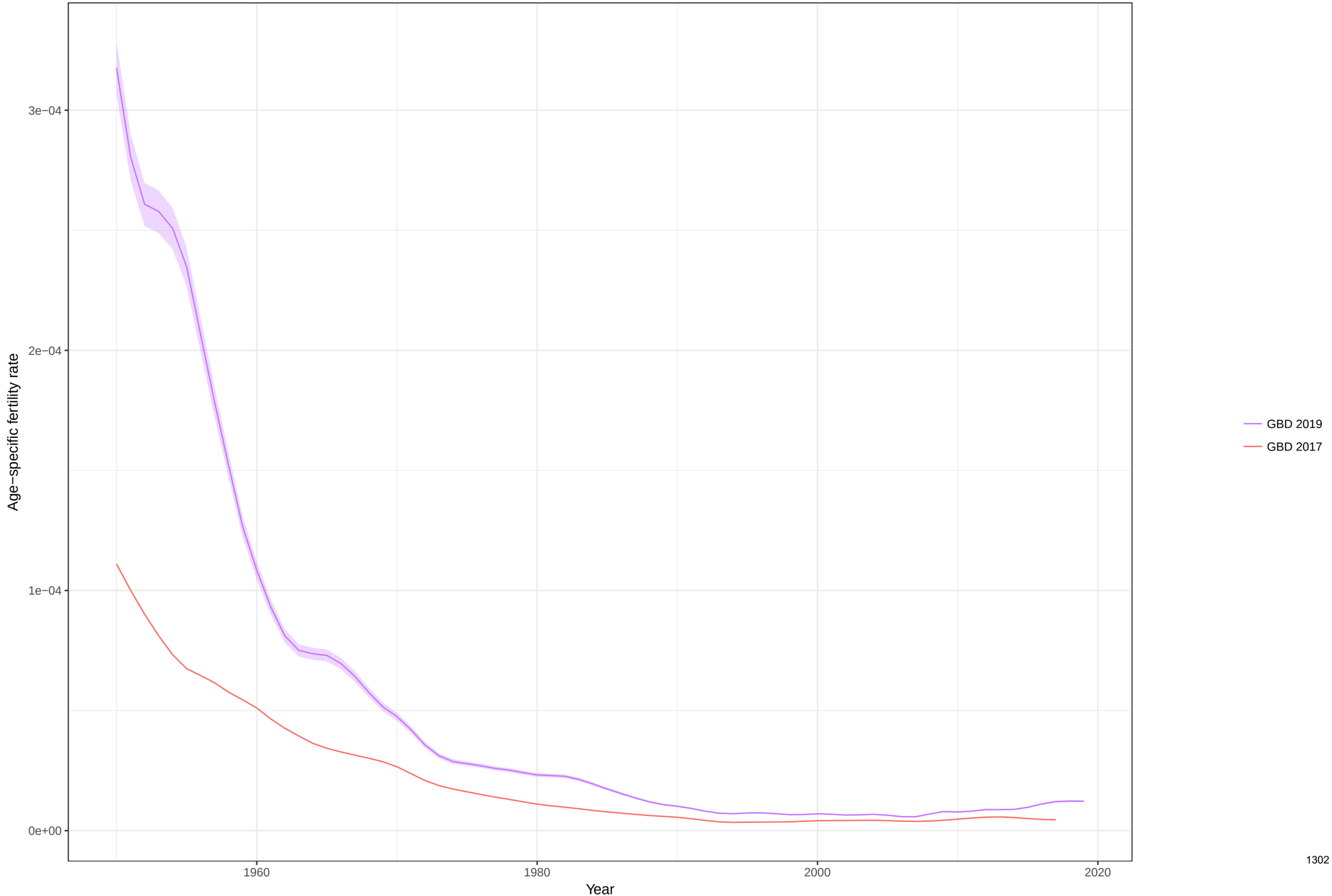

Total fertility rate fitted trend lines, 1950−2019: Lithuania TFR
Data points enclosed with a diamond are reference sources

Age−specific fertility fitted trend lines, 1950−2019: Luxembourg, Ages: 10−14
Data points enclosed with a diamond are reference sources

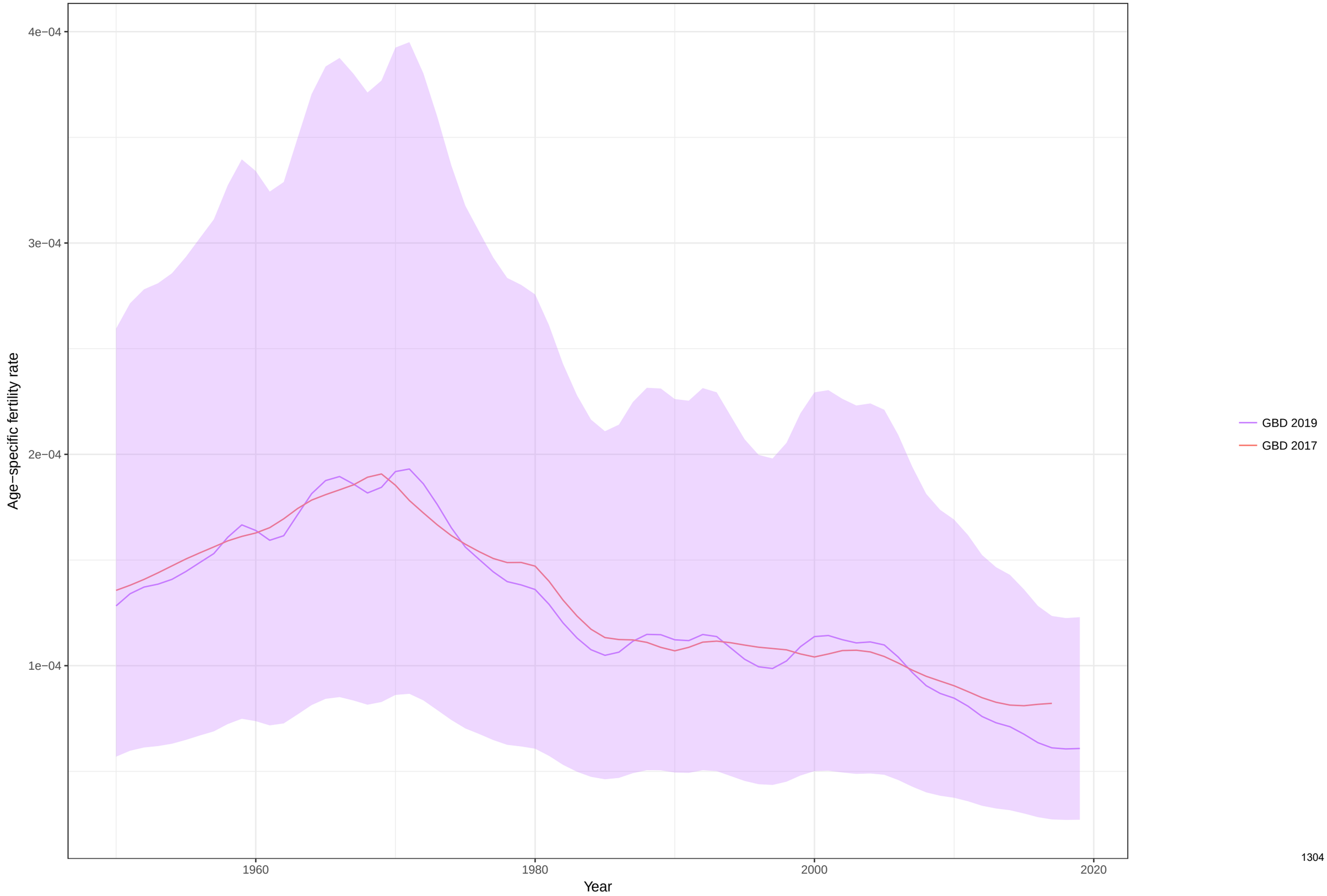

Age−specific fertility fitted trend lines, 1950−2019: Luxembourg, Ages: 15−19
Data points enclosed with a diamond are reference sources

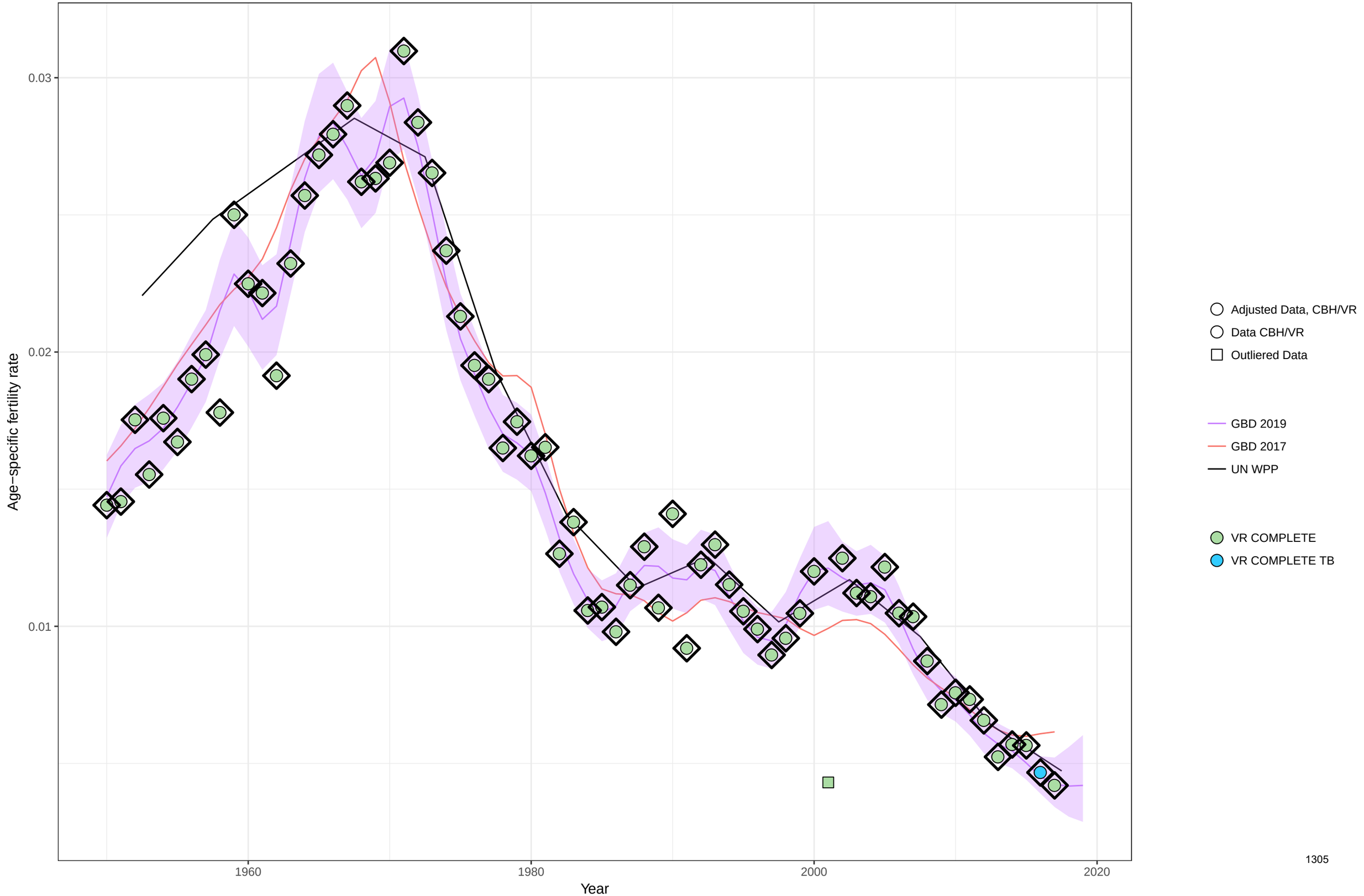

Age−specific fertility fitted trend lines, 1950−2019: Luxembourg, Ages: 20−24
Data points enclosed with a diamond are reference sources

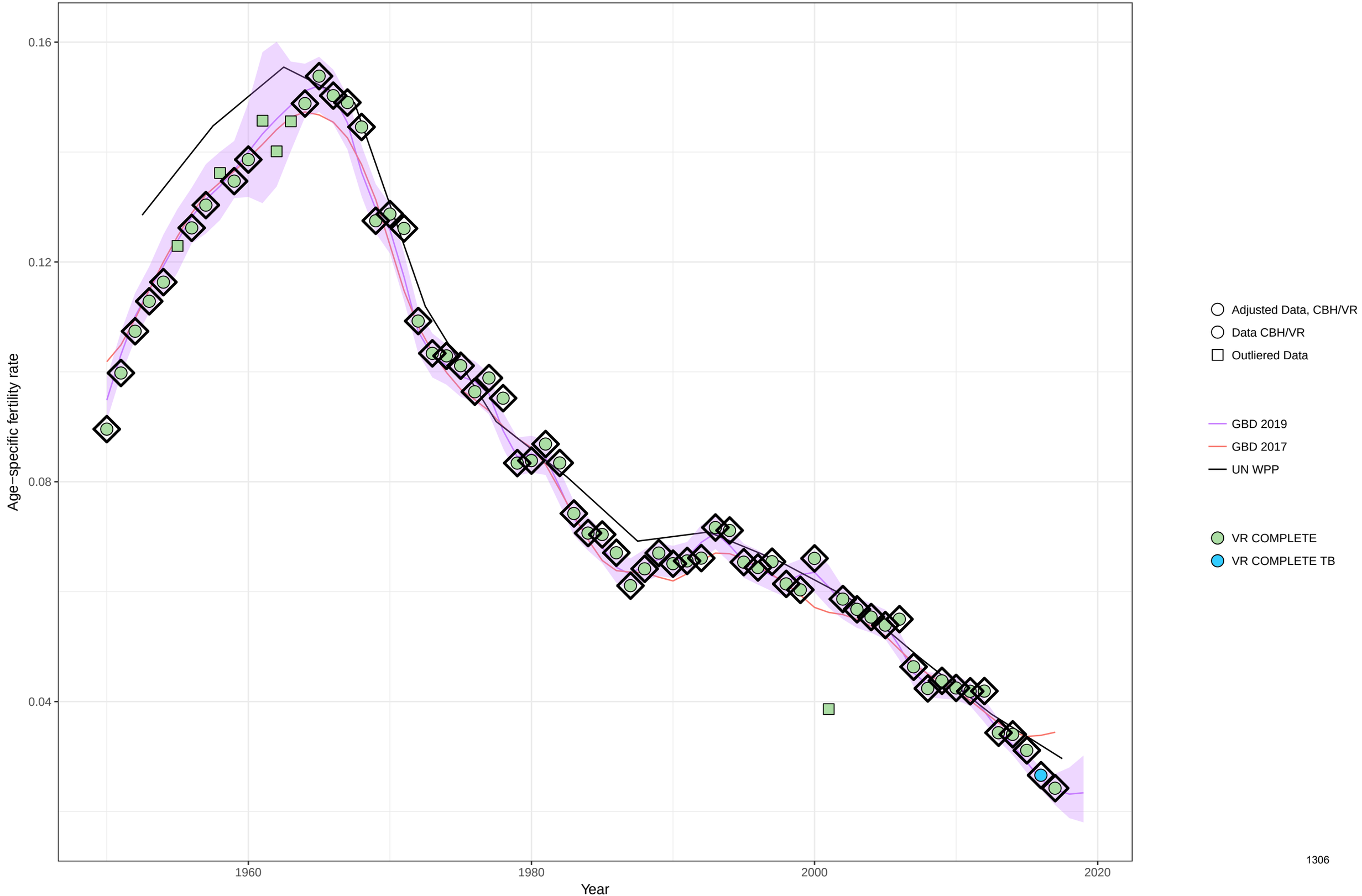

Age−specific fertility fitted trend lines, 1950−2019: Luxembourg, Ages: 25−29
Data points enclosed with a diamond are reference sources

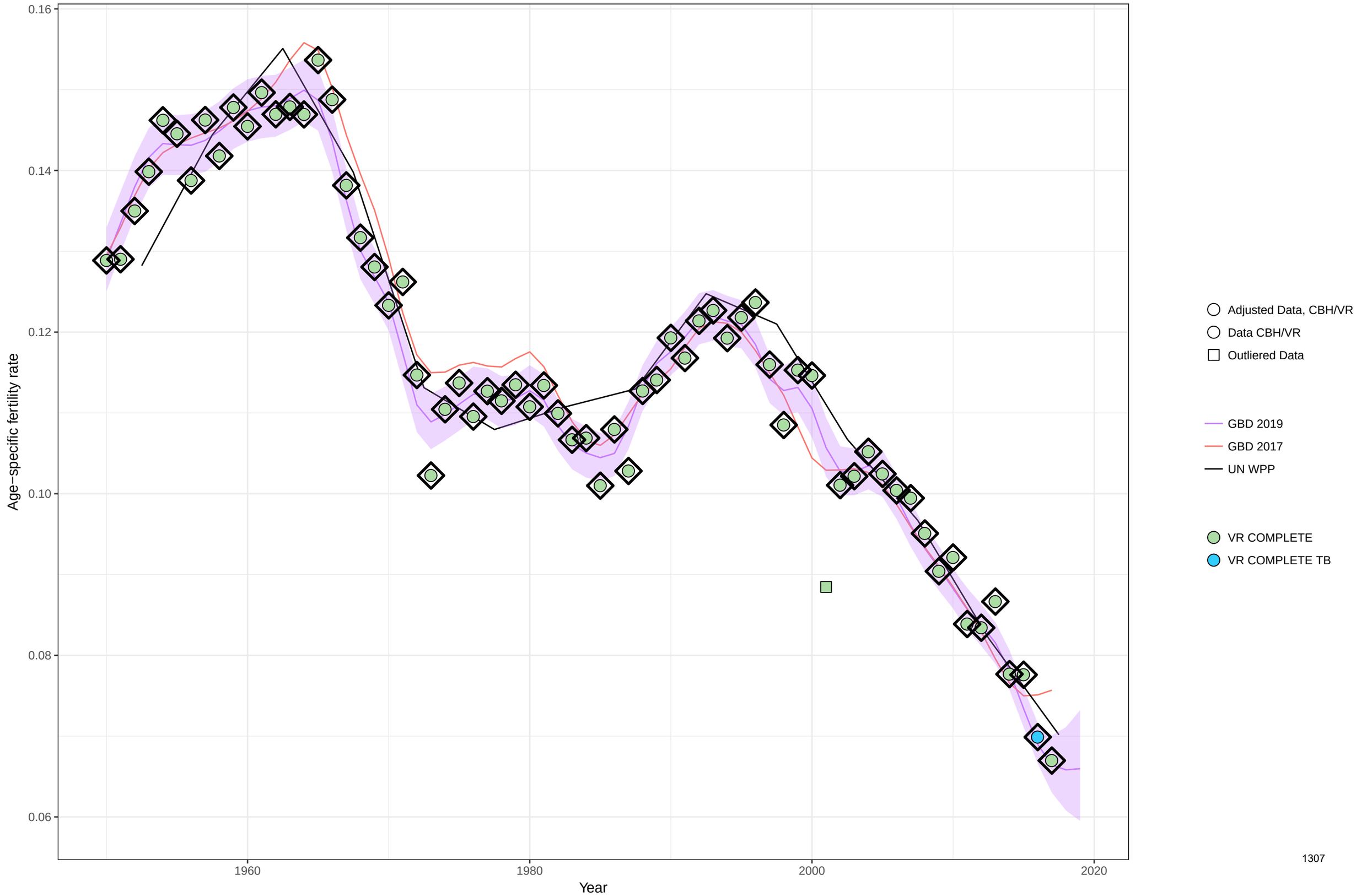

Age−specific fertility fitted trend lines, 1950−2019: Luxembourg, Ages: 30−34
Data points enclosed with a diamond are reference sources

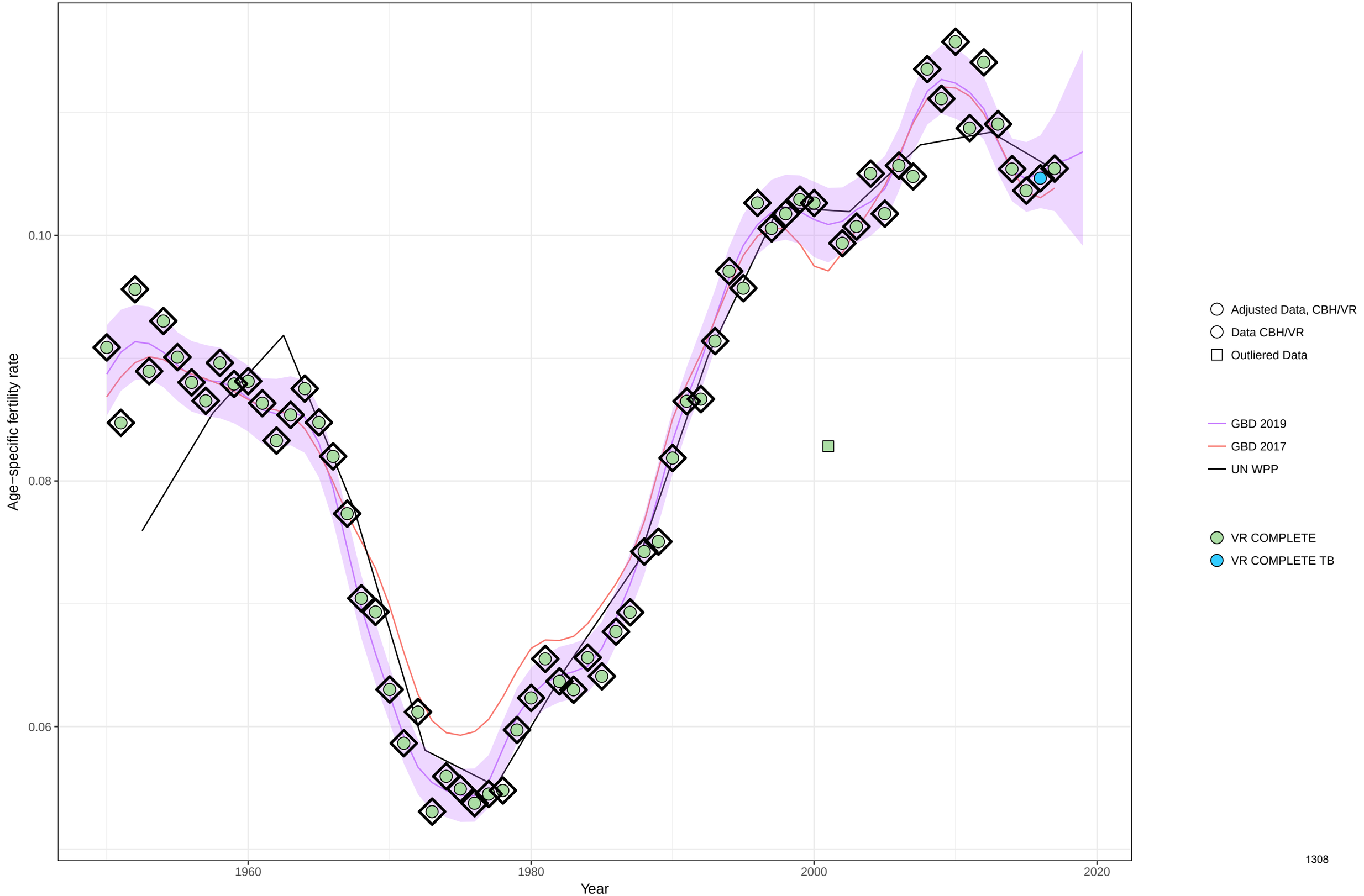

Age−specific fertility fitted trend lines, 1950−2019: Luxembourg, Ages: 35−39
Data points enclosed with a diamond are reference sources

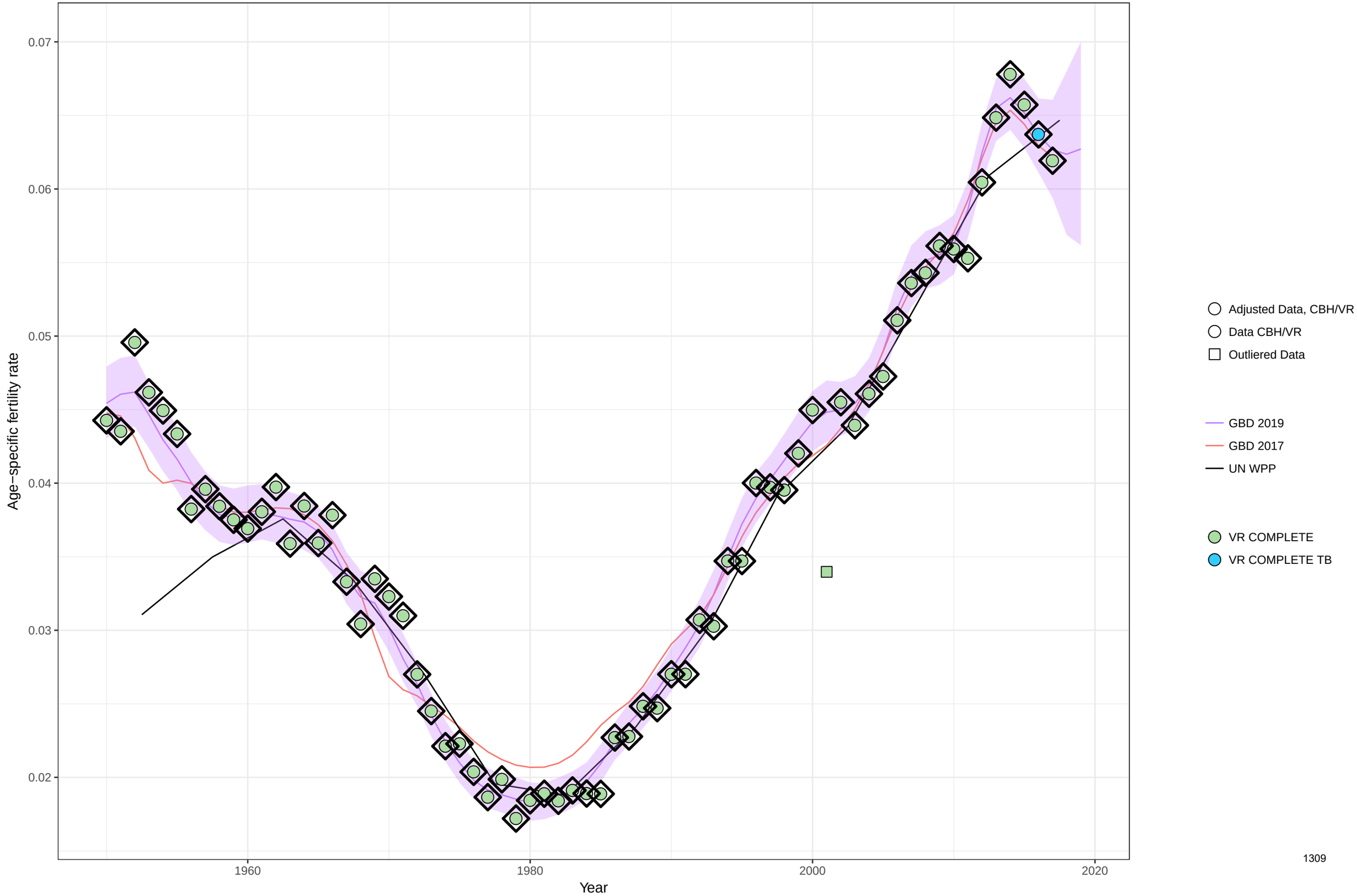

Age−specific fertility fitted trend lines, 1950−2019: Luxembourg, Ages: 40−44
Data points enclosed with a diamond are reference sources

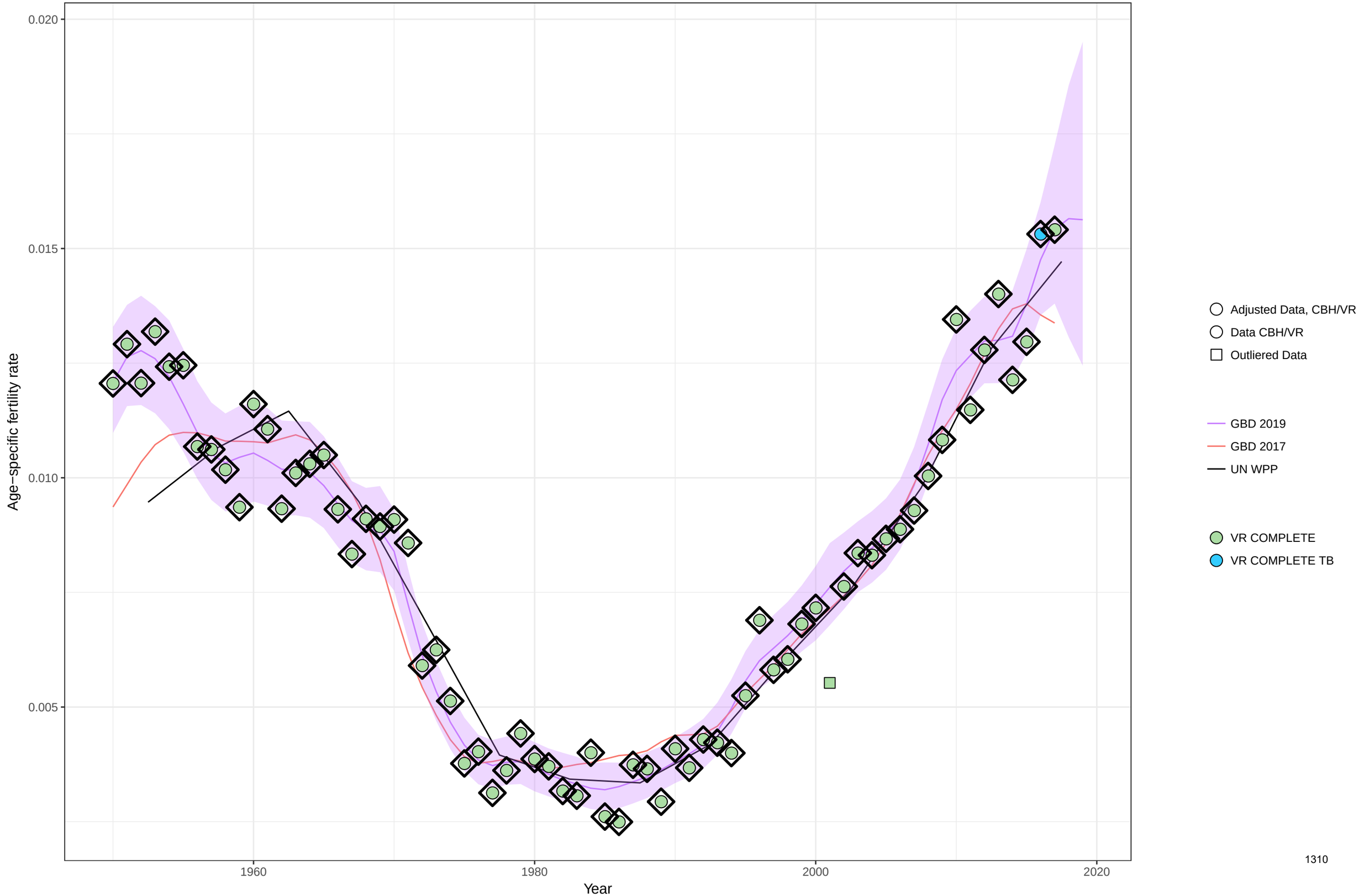

Age−specific fertility fitted trend lines, 1950−2019: Luxembourg, Ages: 45−49
Data points enclosed with a diamond are reference sources

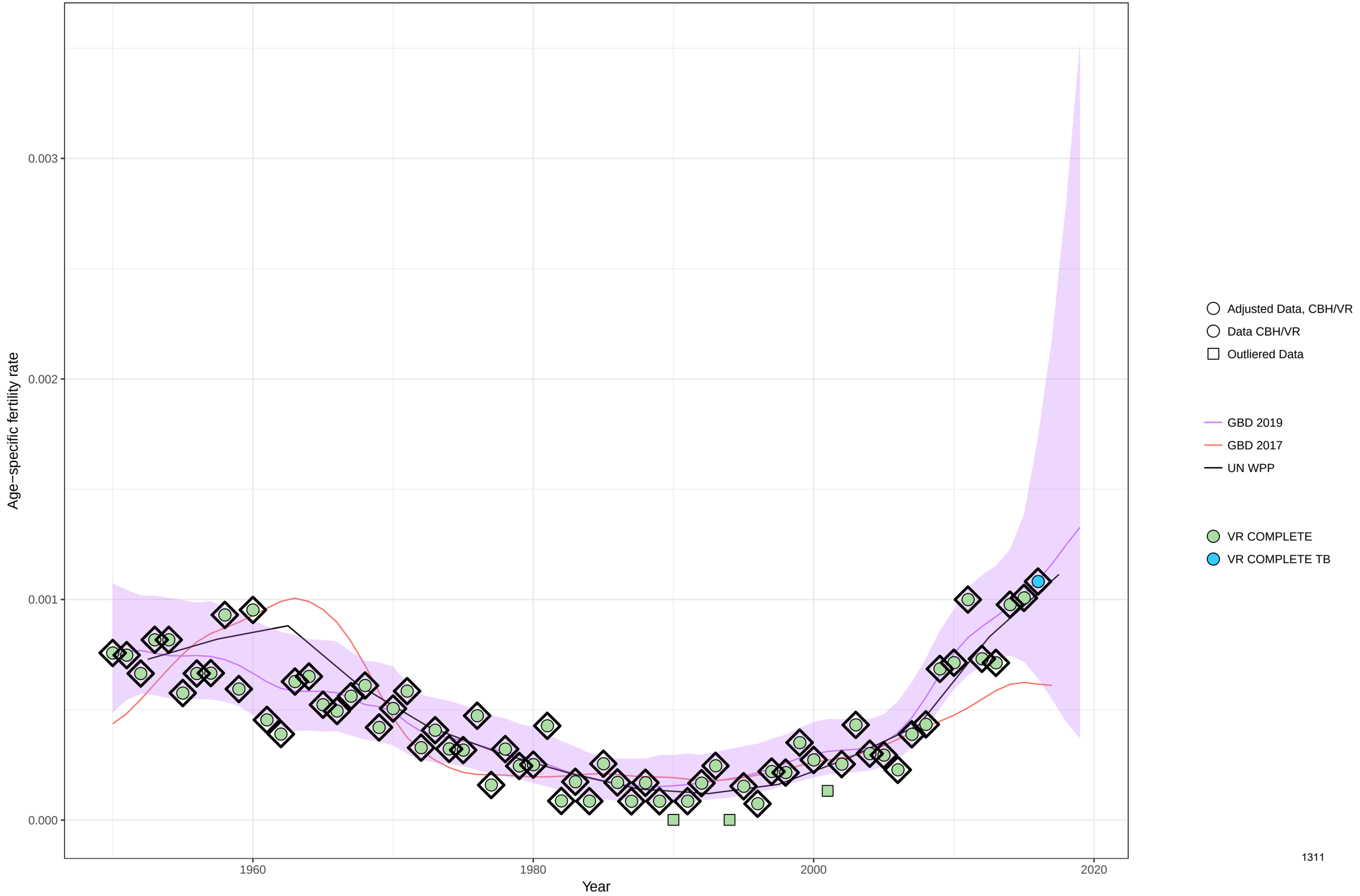

Age−specific fertility fitted trend lines, 1950−2019: Luxembourg, Ages: 50−54
Data points enclosed with a diamond are reference sources

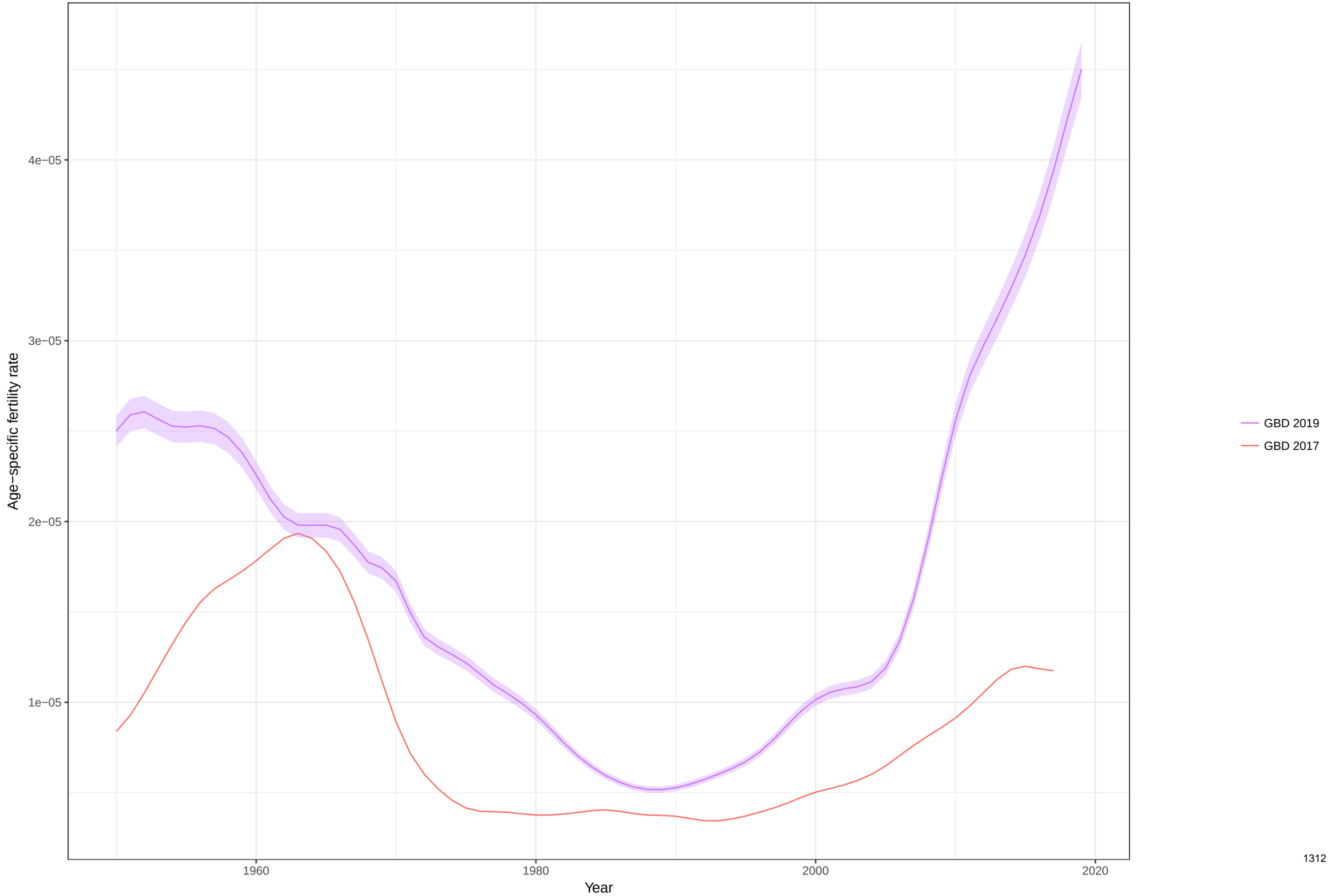

Total fertility rate fitted trend lines, 1950−2019: Luxembourg TFR
Data points enclosed with a diamond are reference sources

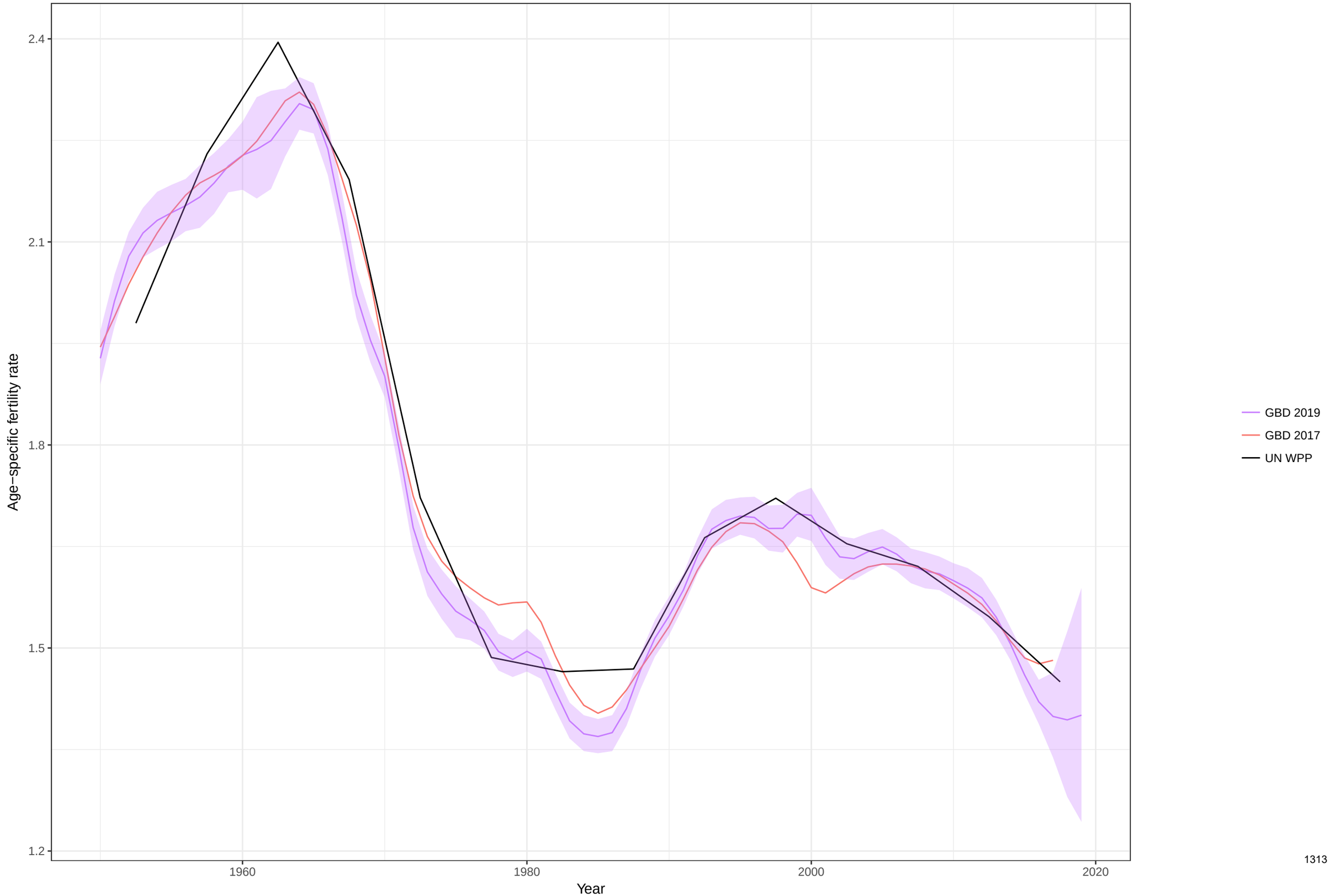

Age−specific fertility fitted trend lines, 1950−2019: Latvia, Ages: 10−14
Data points enclosed with a diamond are reference sources

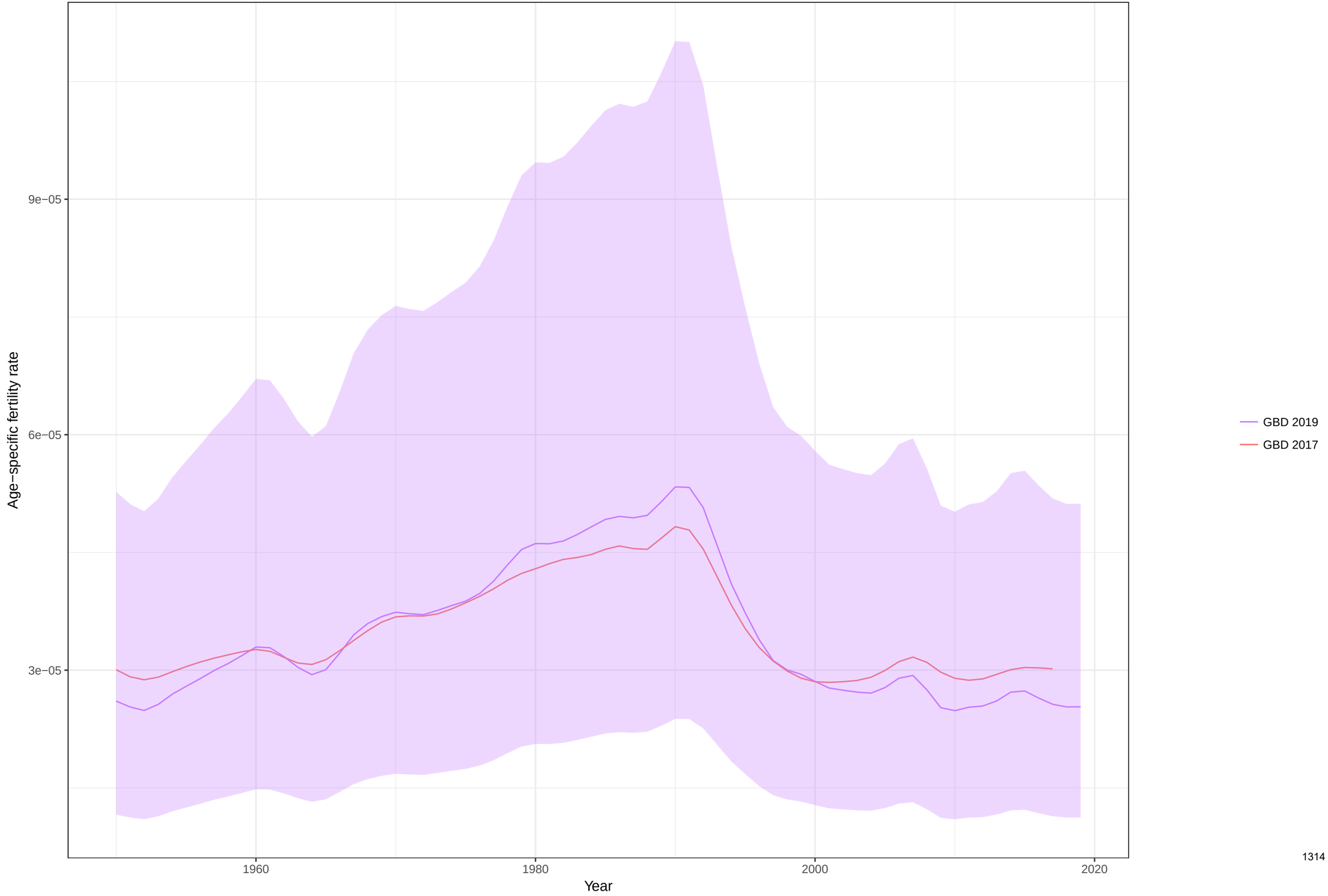

Age−specific fertility fitted trend lines, 1950−2019: Latvia, Ages: 15−19
Data points enclosed with a diamond are reference sources

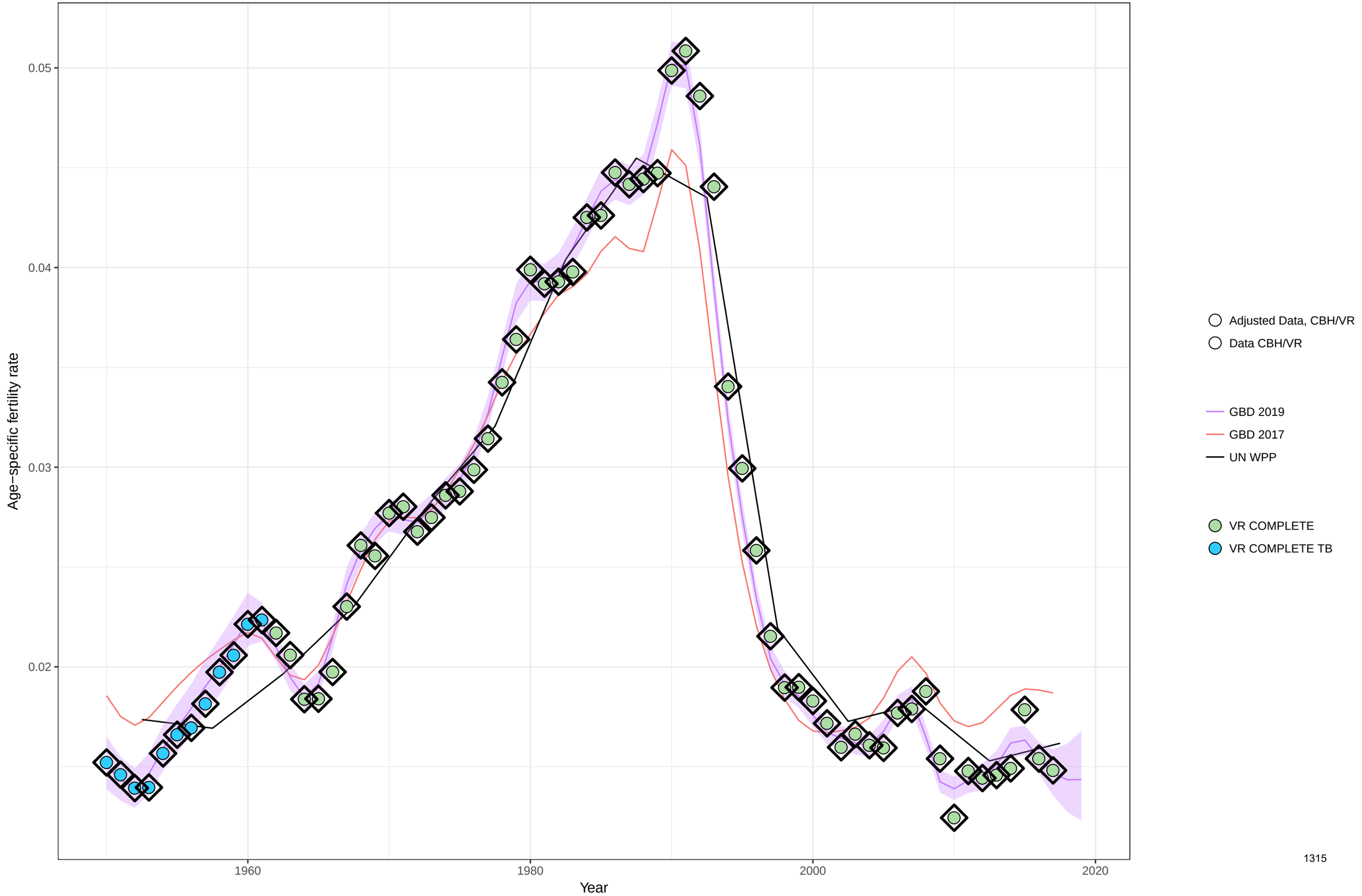

Age−specific fertility fitted trend lines, 1950−2019: Latvia, Ages: 20−24
Data points enclosed with a diamond are reference sources

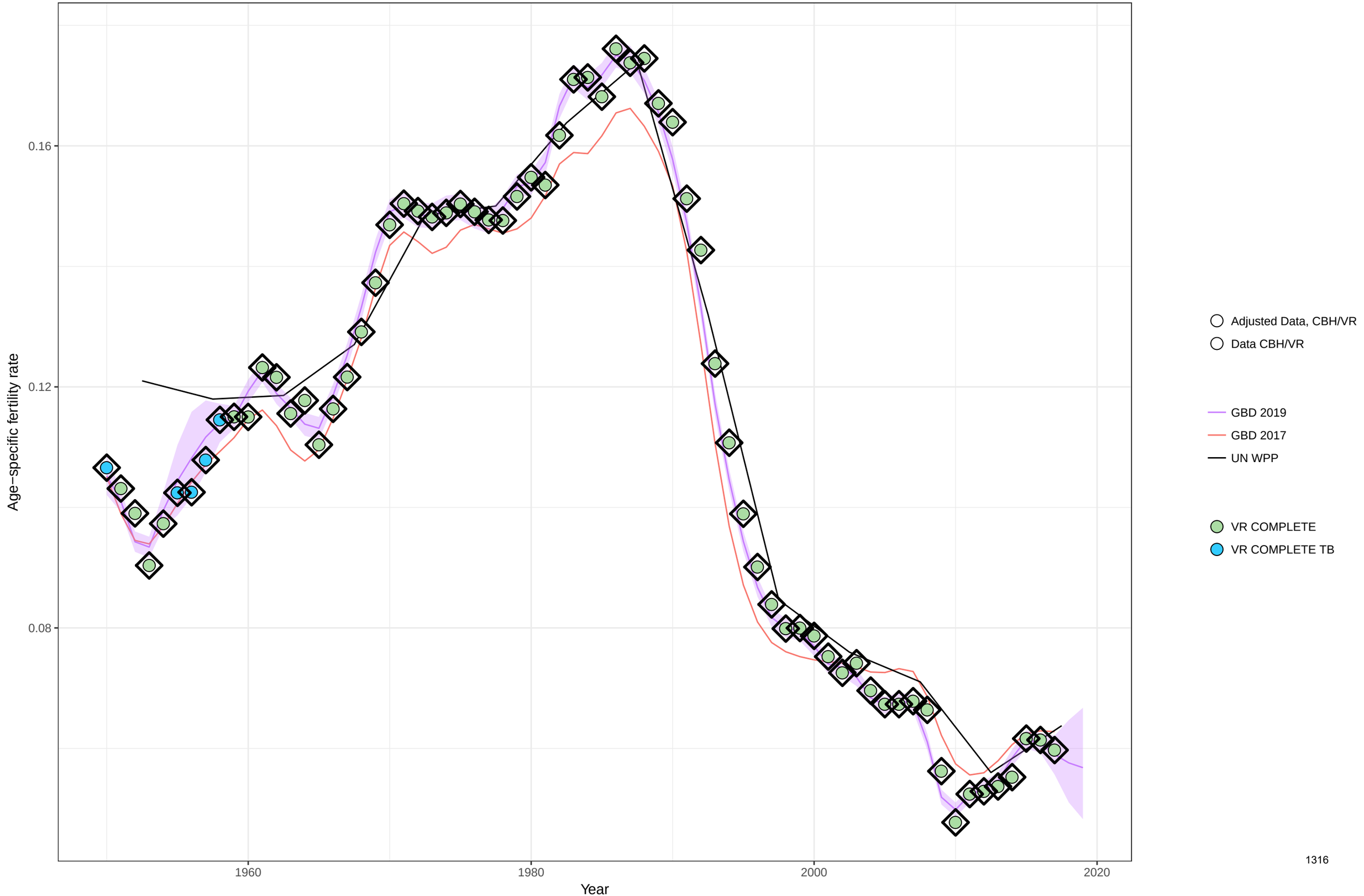

Age−specific fertility fitted trend lines, 1950−2019: Latvia, Ages: 25−29
Data points enclosed with a diamond are reference sources

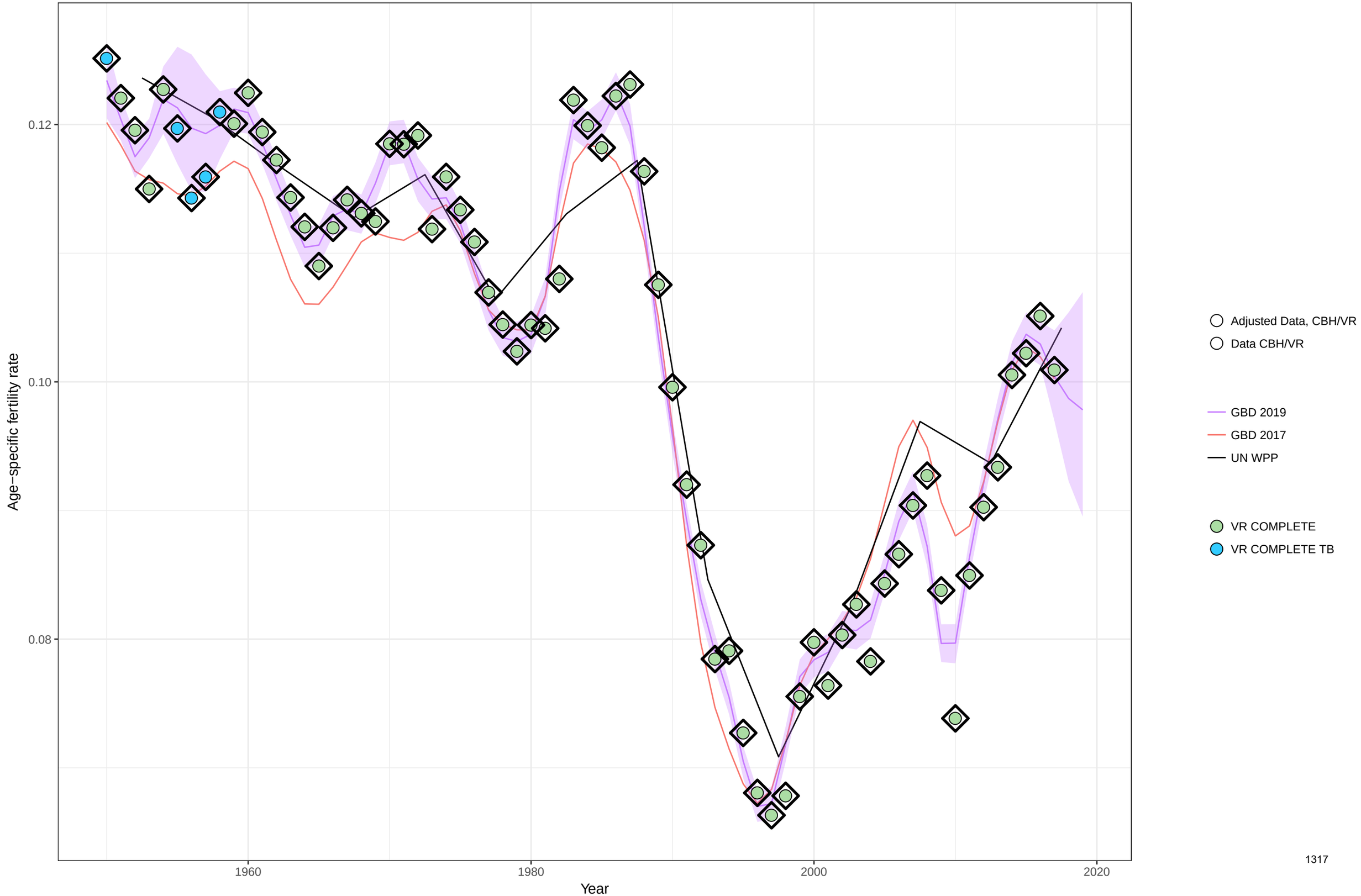

Age−specific fertility fitted trend lines, 1950−2019: Latvia, Ages: 30−34
Data points enclosed with a diamond are reference sources

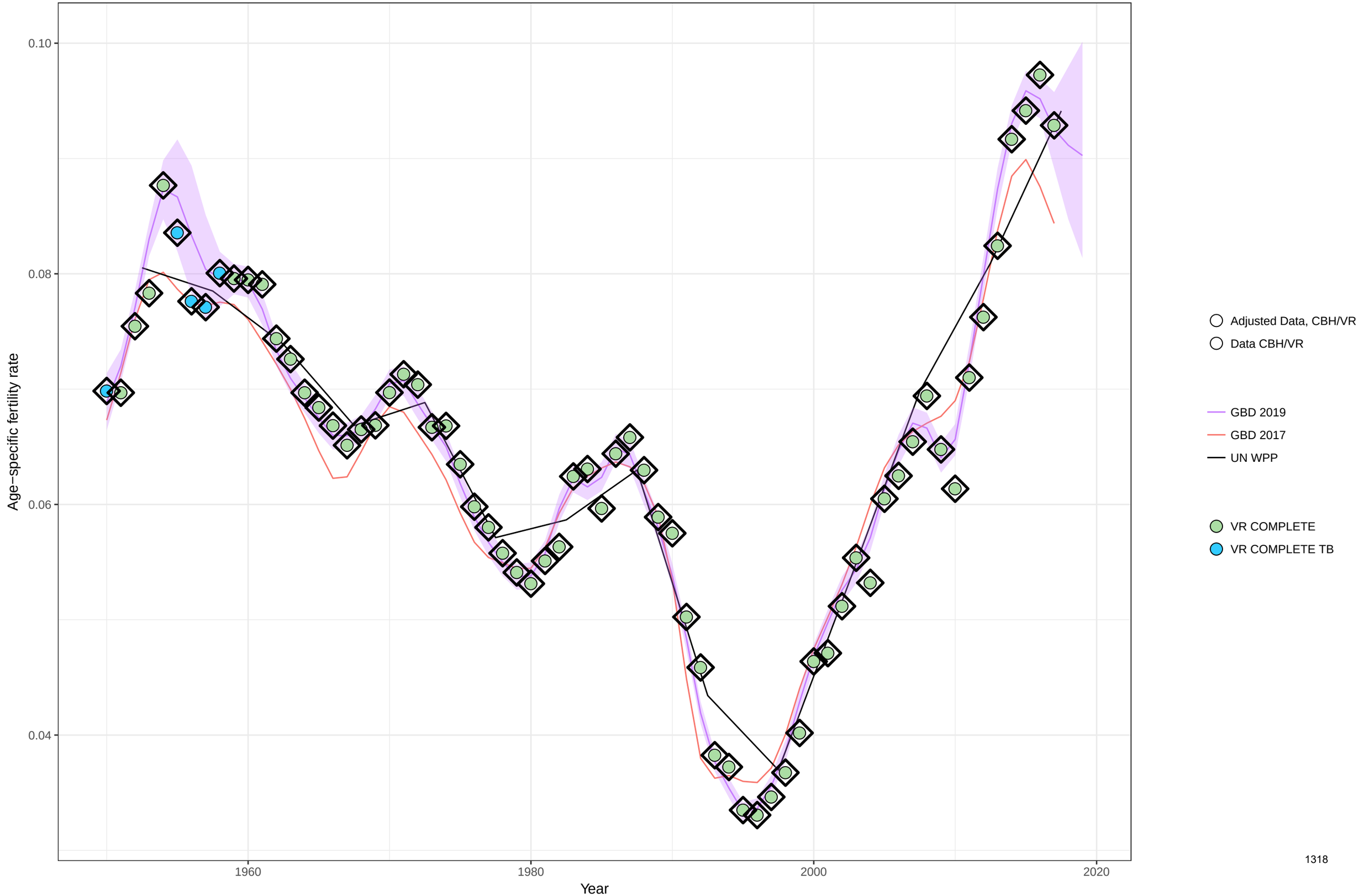

Age−specific fertility fitted trend lines, 1950−2019: Latvia, Ages: 35−39
Data points enclosed with a diamond are reference sources

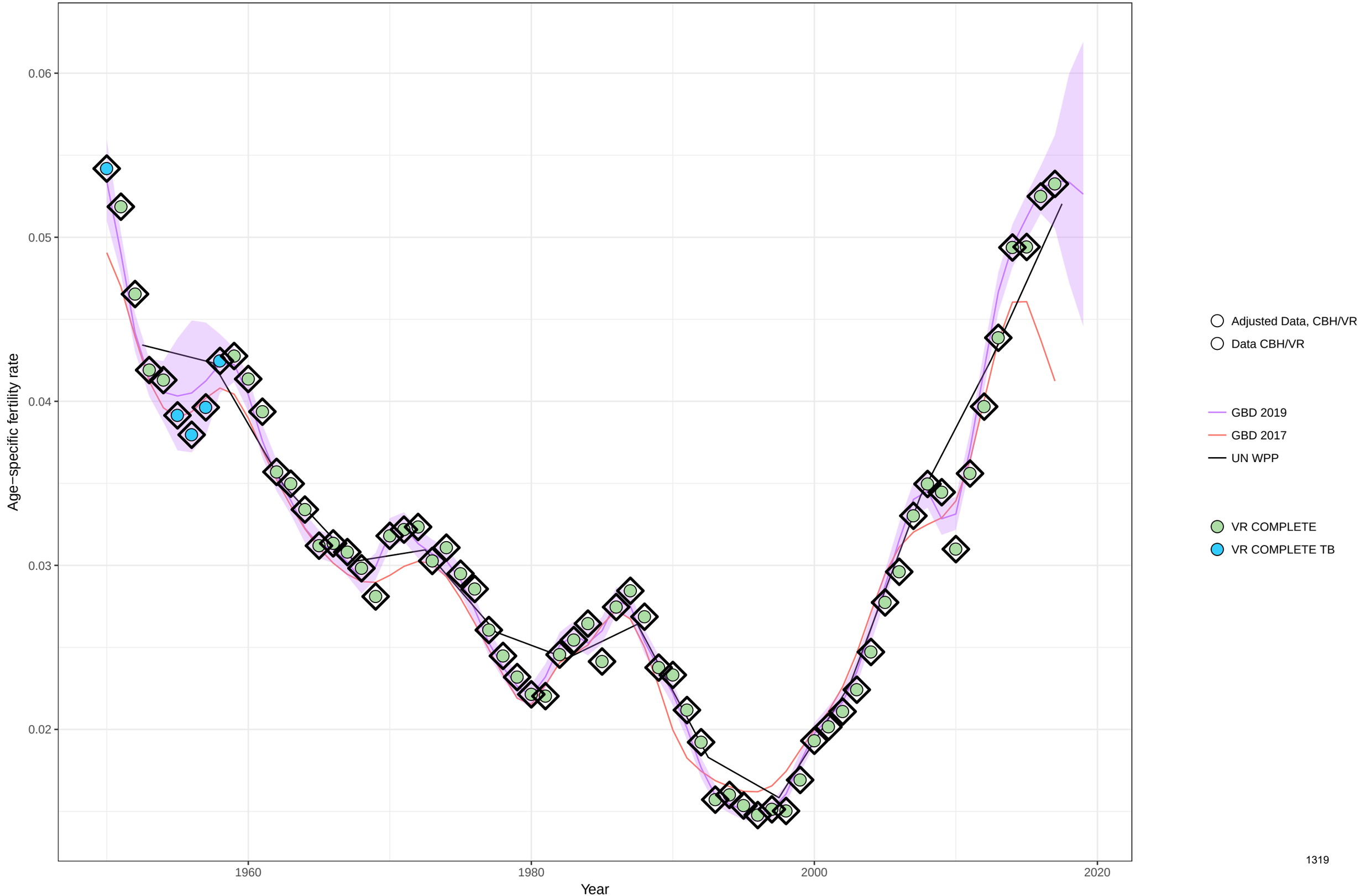

Age−specific fertility fitted trend lines, 1950−2019: Latvia, Ages: 40−44
Data points enclosed with a diamond are reference sources

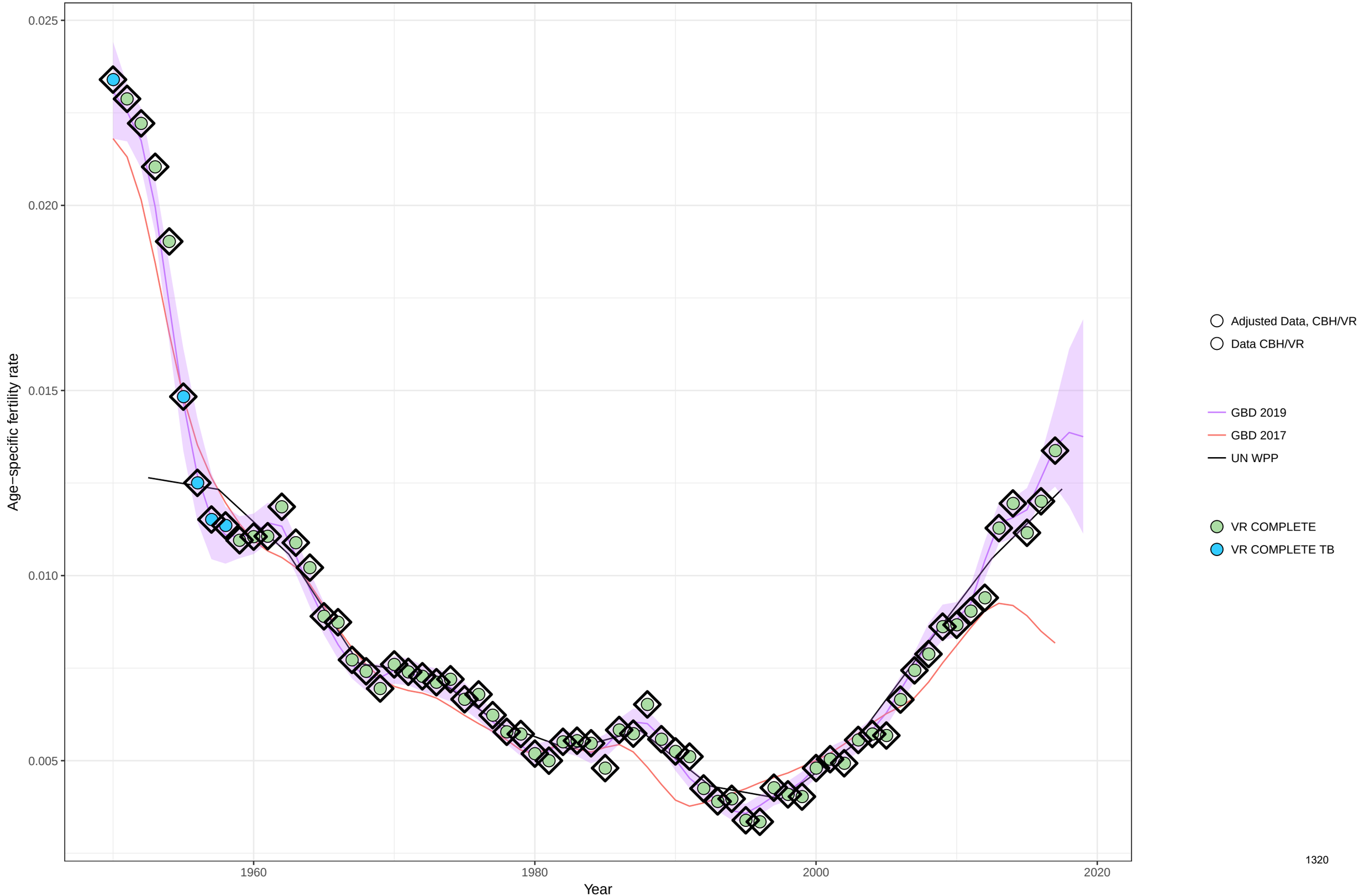

Age−specific fertility fitted trend lines, 1950−2019: Latvia, Ages: 45−49
Data points enclosed with a diamond are reference sources

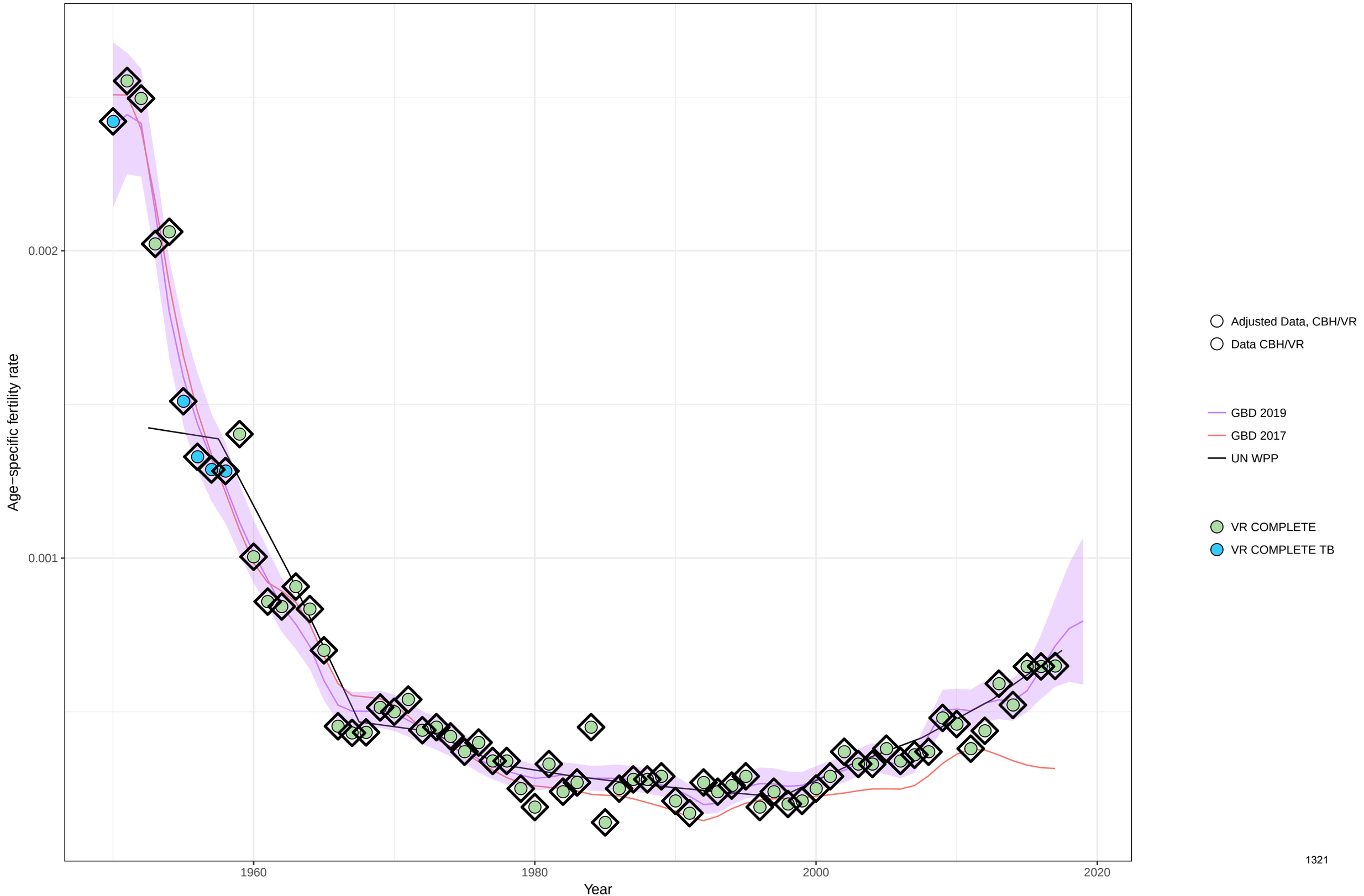

Age−specific fertility fitted trend lines, 1950−2019: Latvia, Ages: 50−54
Data points enclosed with a diamond are reference sources

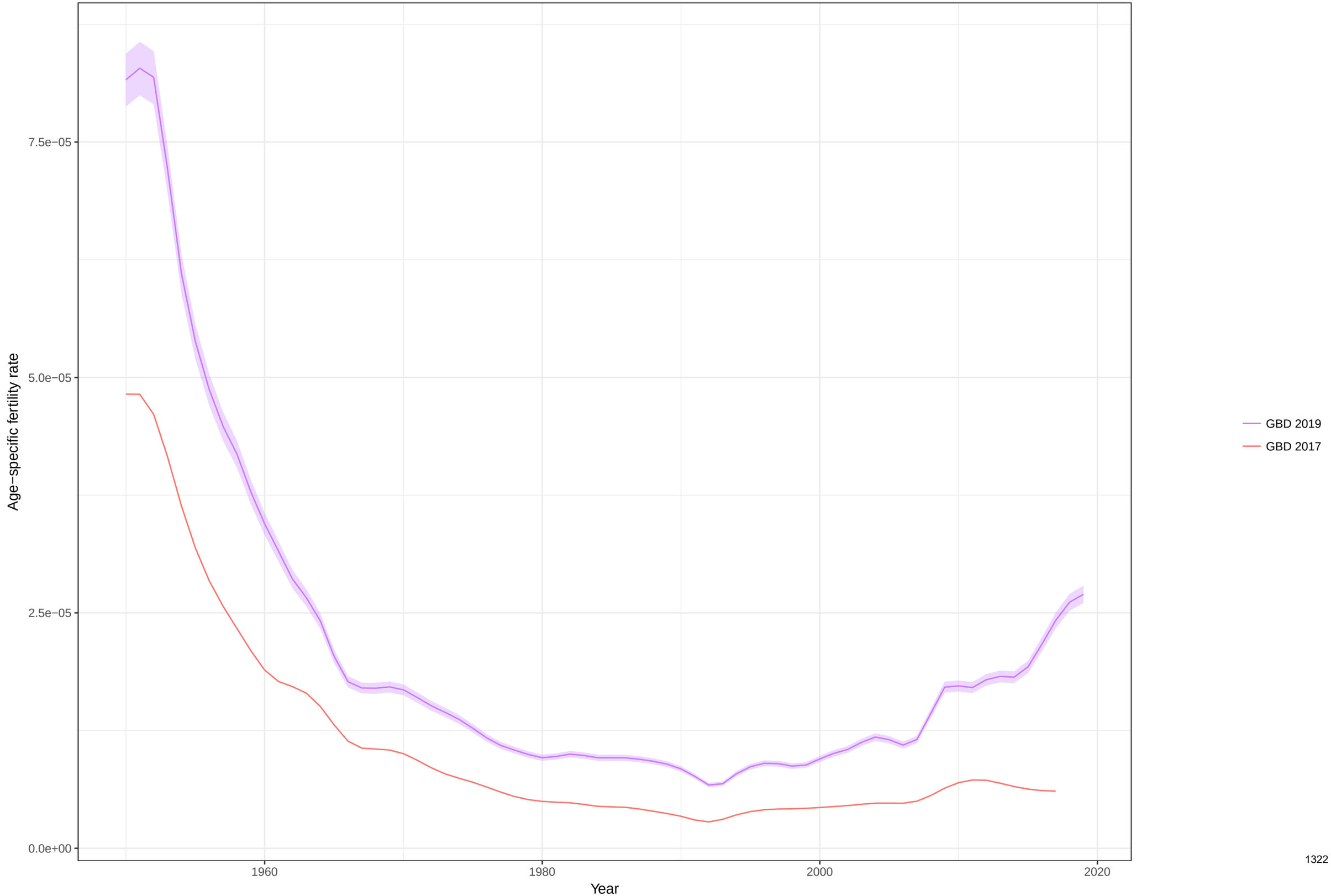

Total fertility rate fitted trend lines, 1950−2019: Latvia TFR
Data points enclosed with a diamond are reference sources

Age−specific fertility fitted trend lines, 1950−2019: Morocco, Ages: 10−14
Data points enclosed with a diamond are reference sources

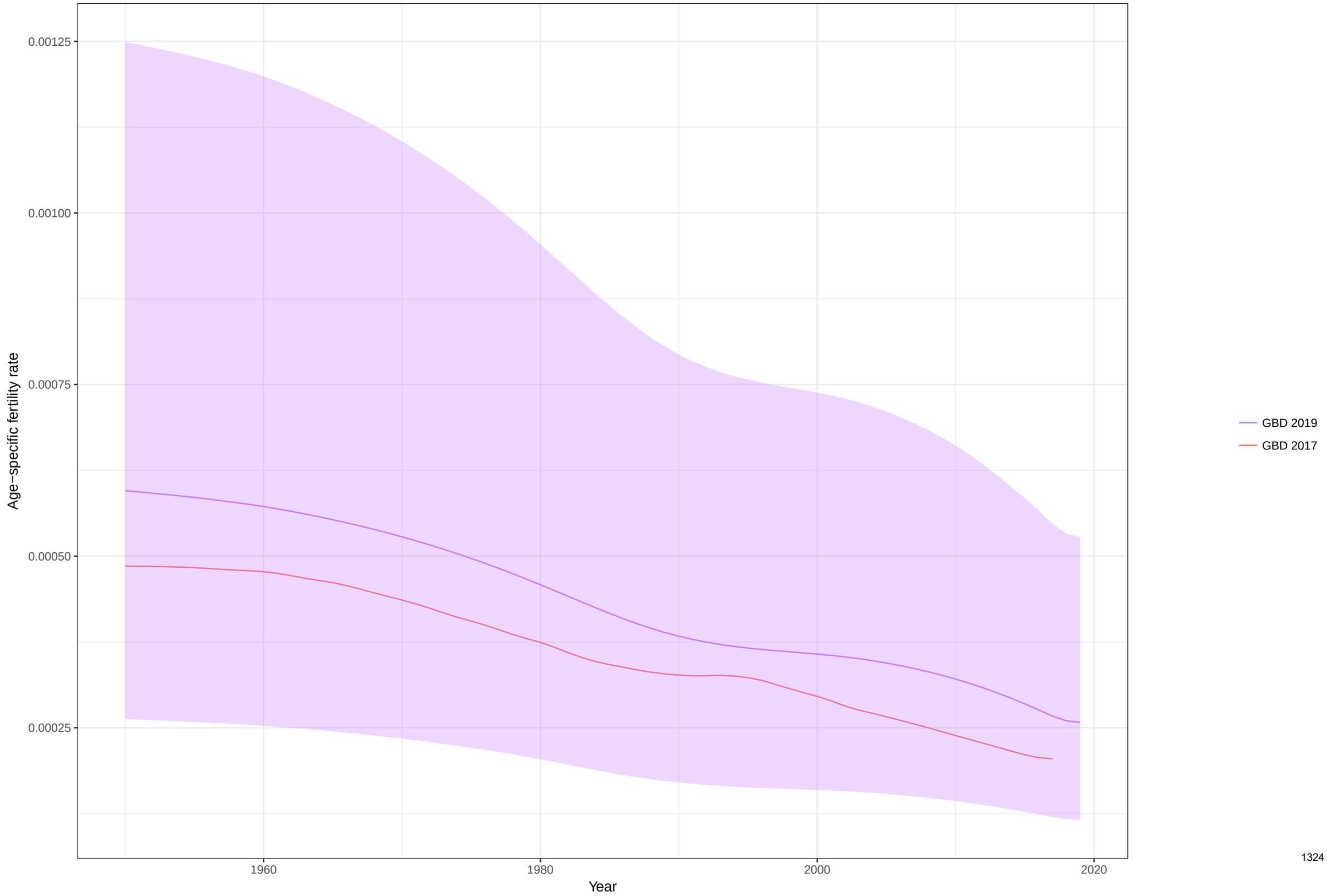

Age−specific fertility fitted trend lines, 1950−2019: Morocco, Ages: 15−19
Data points enclosed with a diamond are reference sources

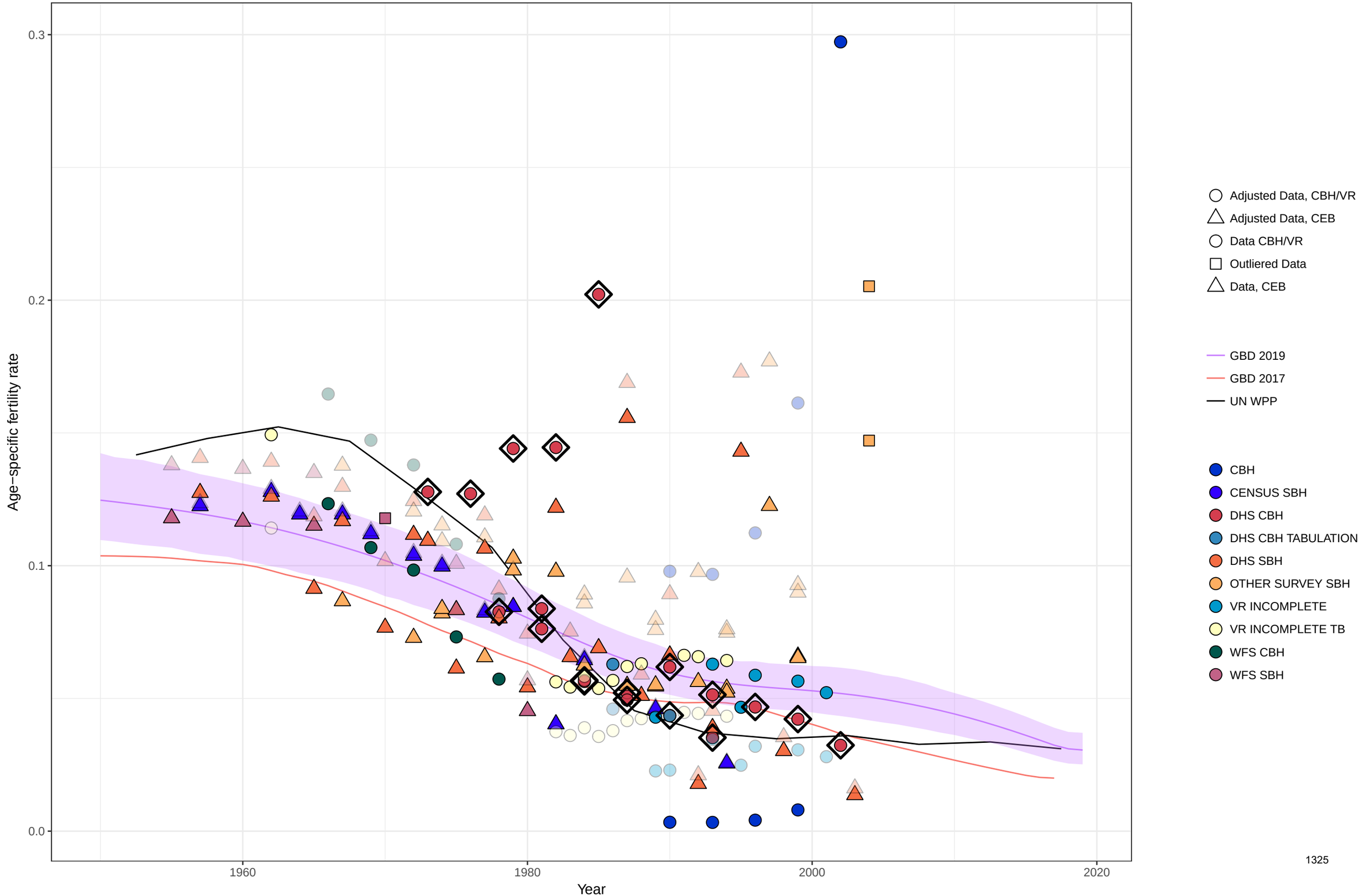

Age−specific fertility fitted trend lines, 1950−2019: Morocco, Ages: 20−24
Data points enclosed with a diamond are reference sources

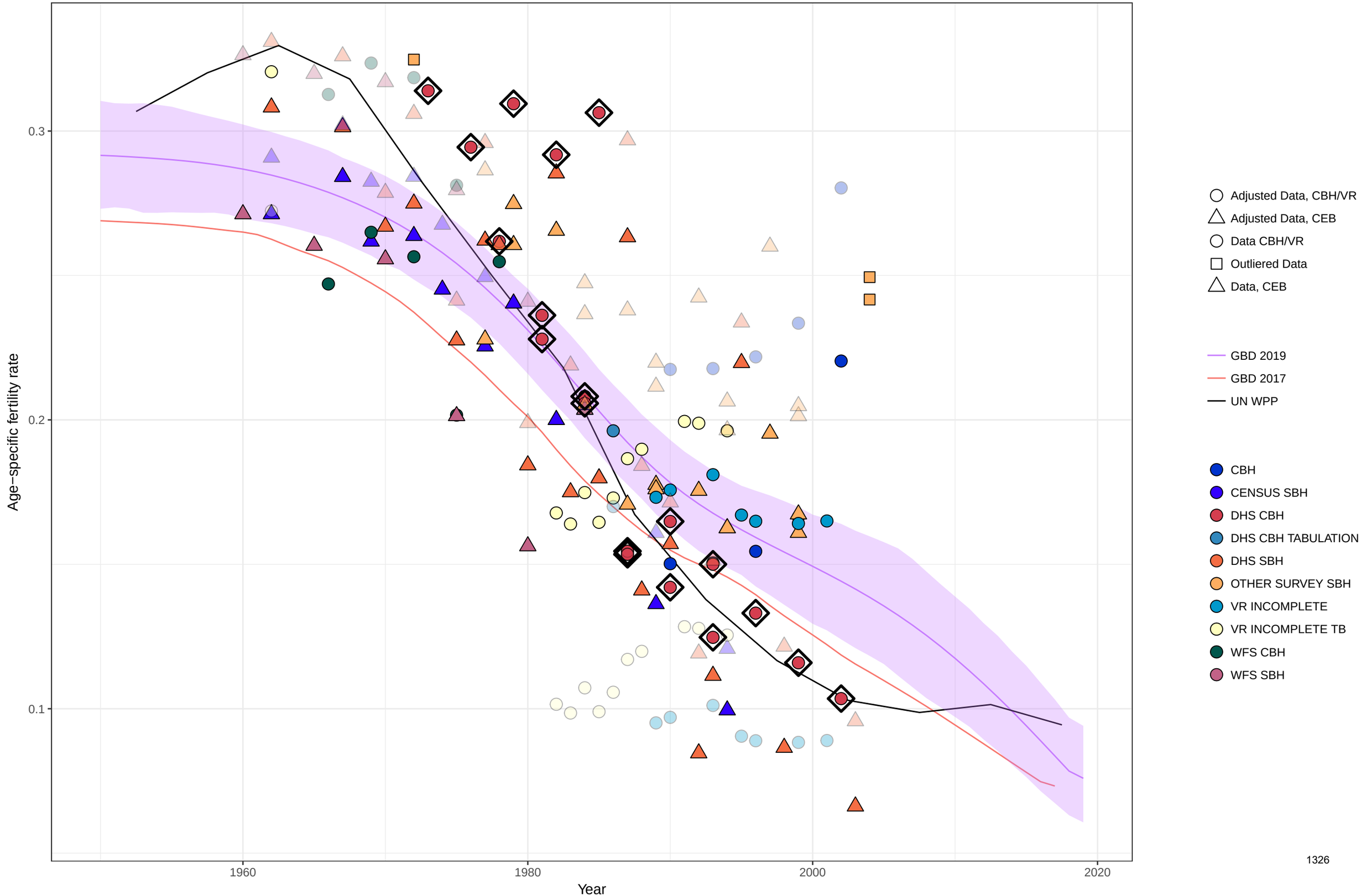

Age−specific fertility fitted trend lines, 1950−2019: Morocco, Ages: 25−29
Data points enclosed with a diamond are reference sources

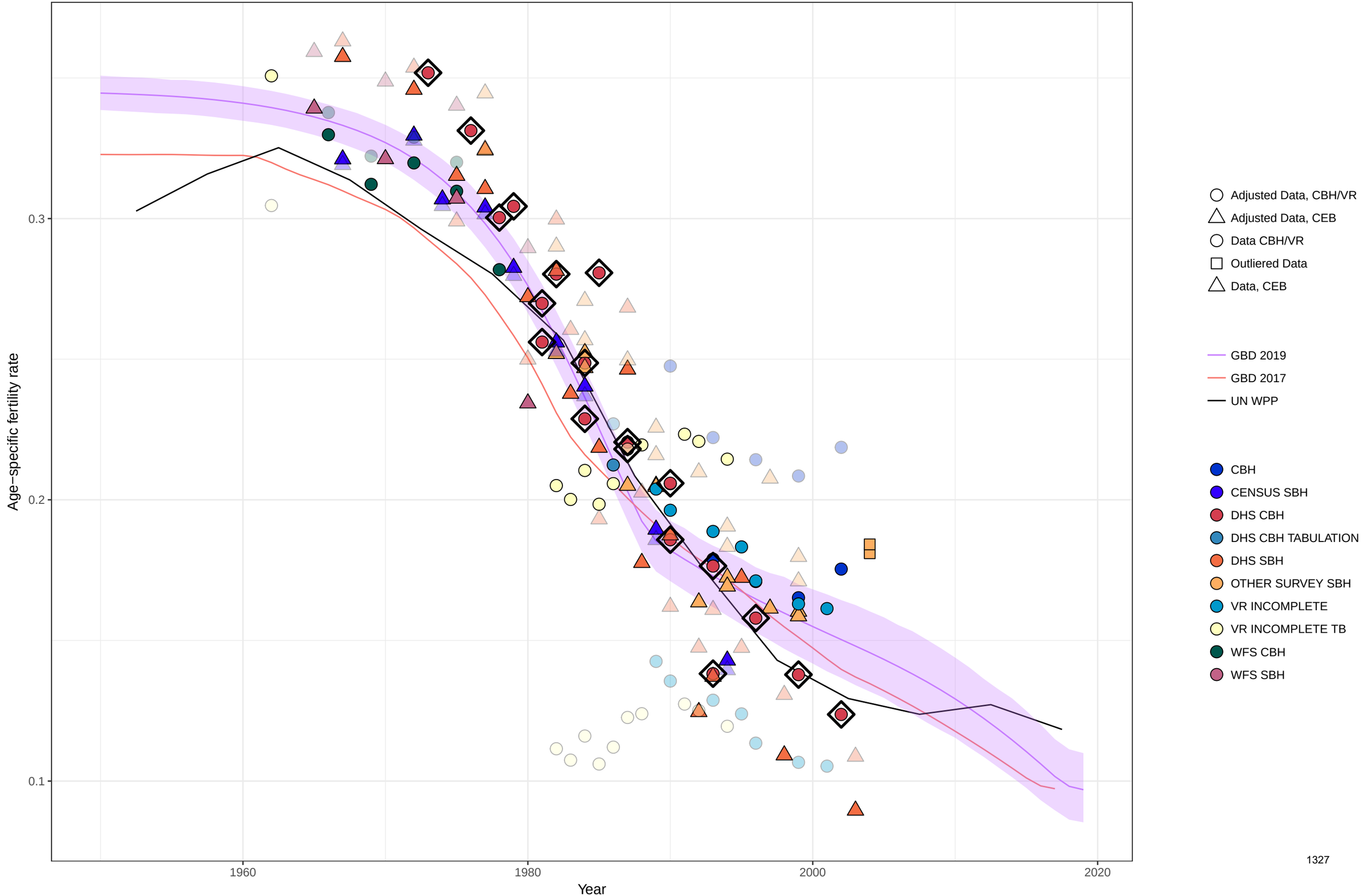

Age−specific fertility fitted trend lines, 1950−2019: Morocco, Ages: 30−34
Data points enclosed with a diamond are reference sources

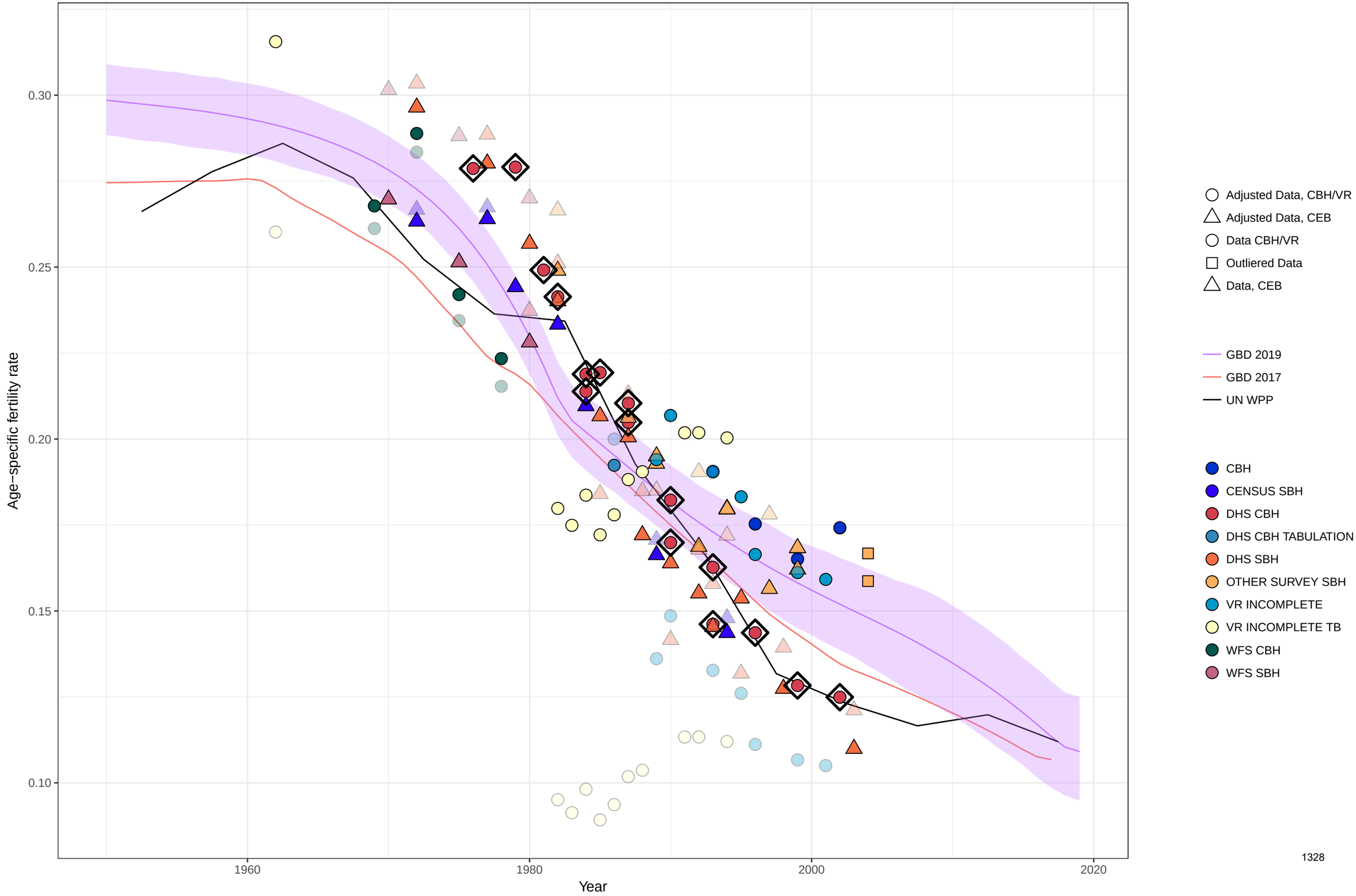

Age−specific fertility fitted trend lines, 1950−2019: Morocco, Ages: 35−39
Data points enclosed with a diamond are reference sources

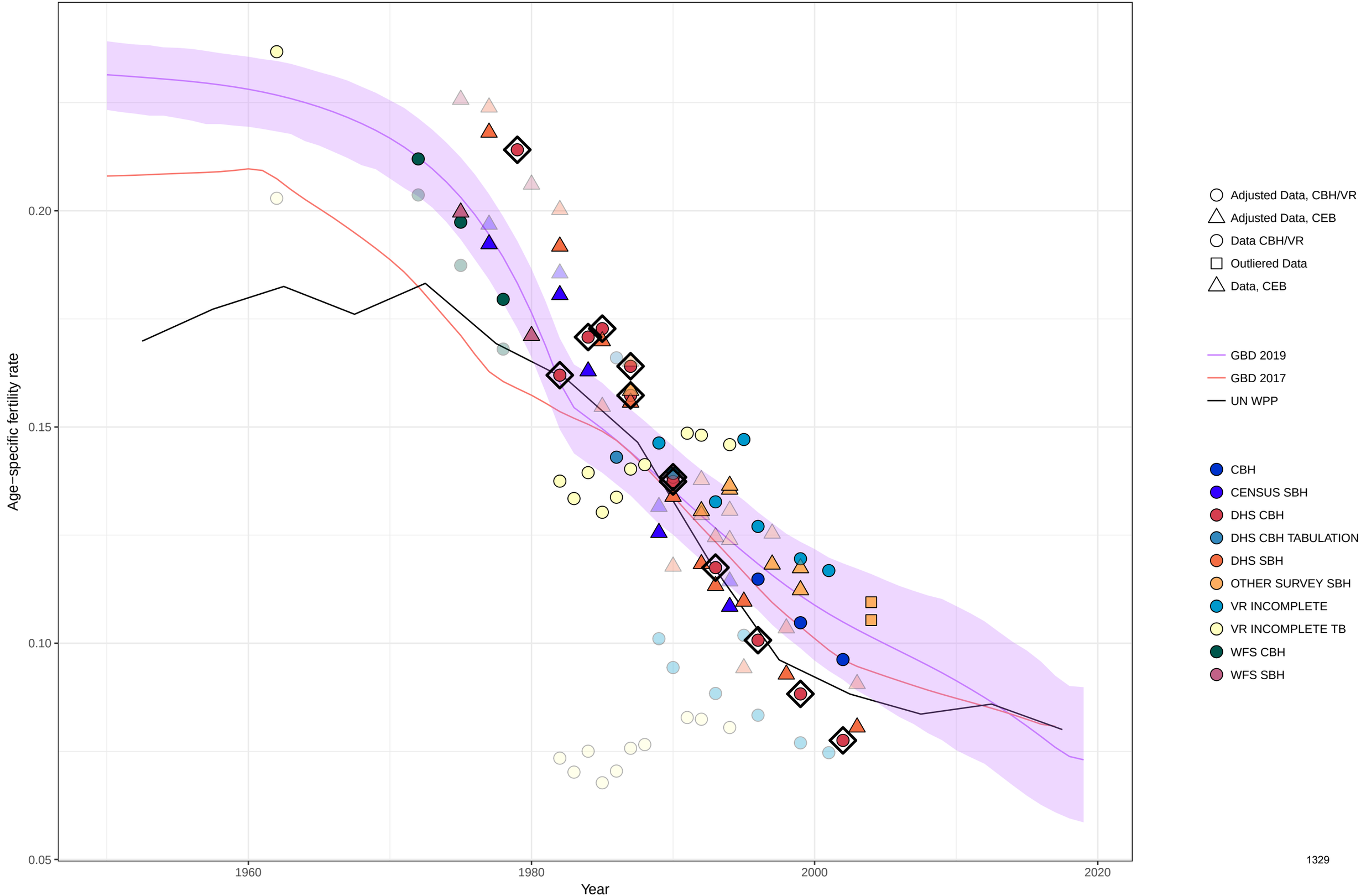

Age−specific fertility fitted trend lines, 1950−2019: Morocco, Ages: 40−44
Data points enclosed with a diamond are reference sources

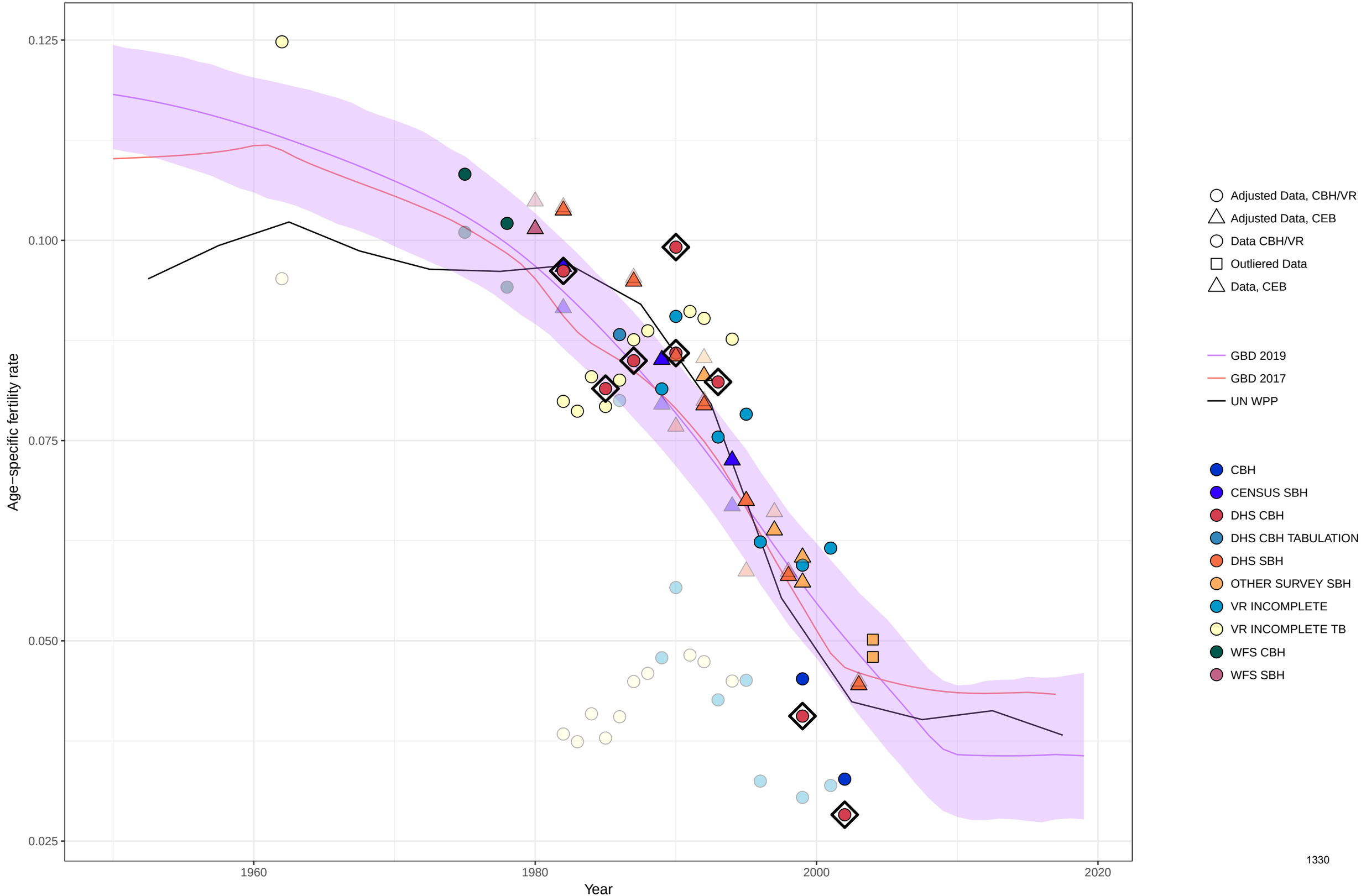

Age−specific fertility fitted trend lines, 1950−2019: Morocco, Ages: 45−49
Data points enclosed with a diamond are reference sources

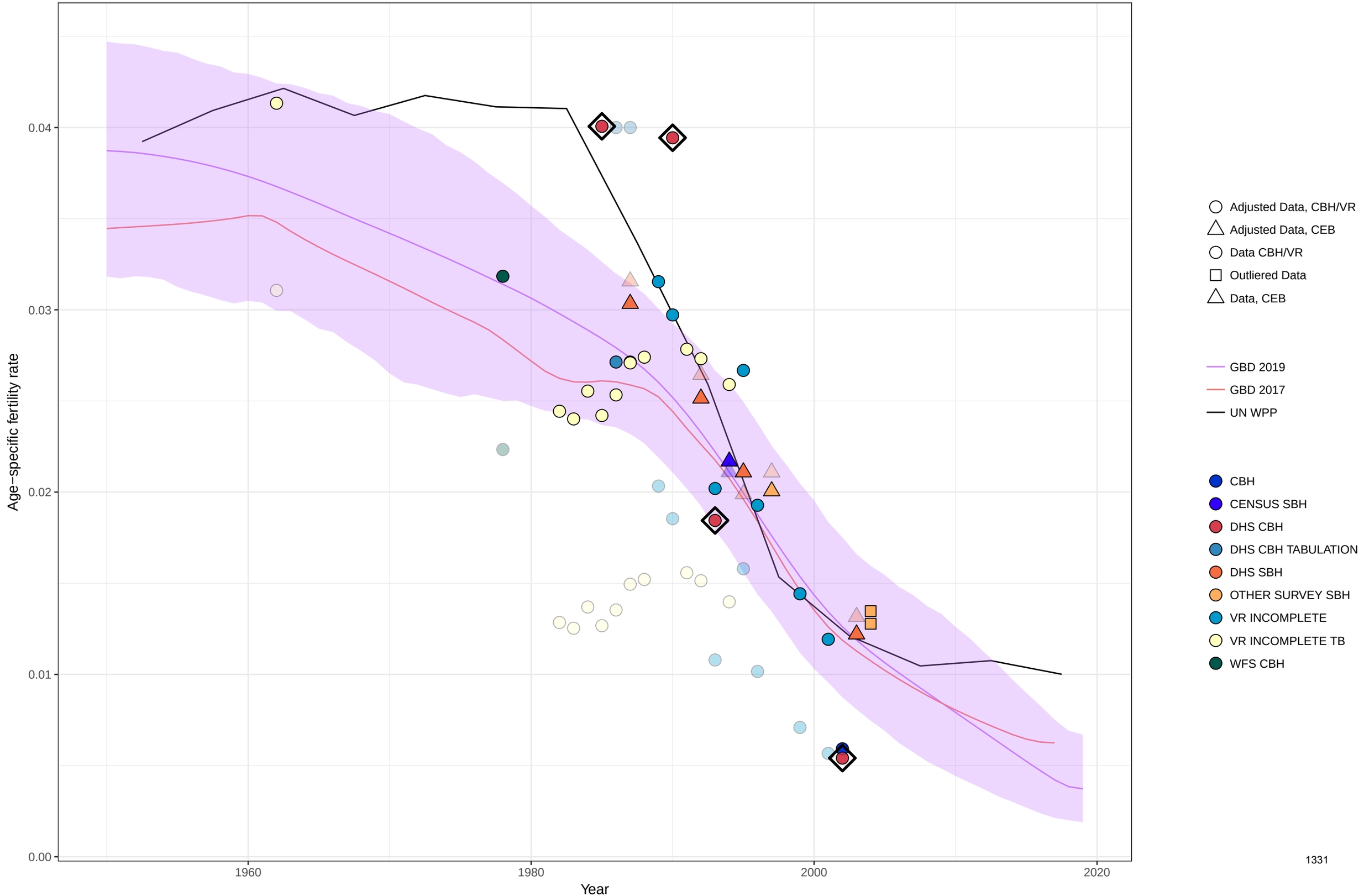

Age−specific fertility fitted trend lines, 1950−2019: Morocco, Ages: 50−54
Data points enclosed with a diamond are reference sources

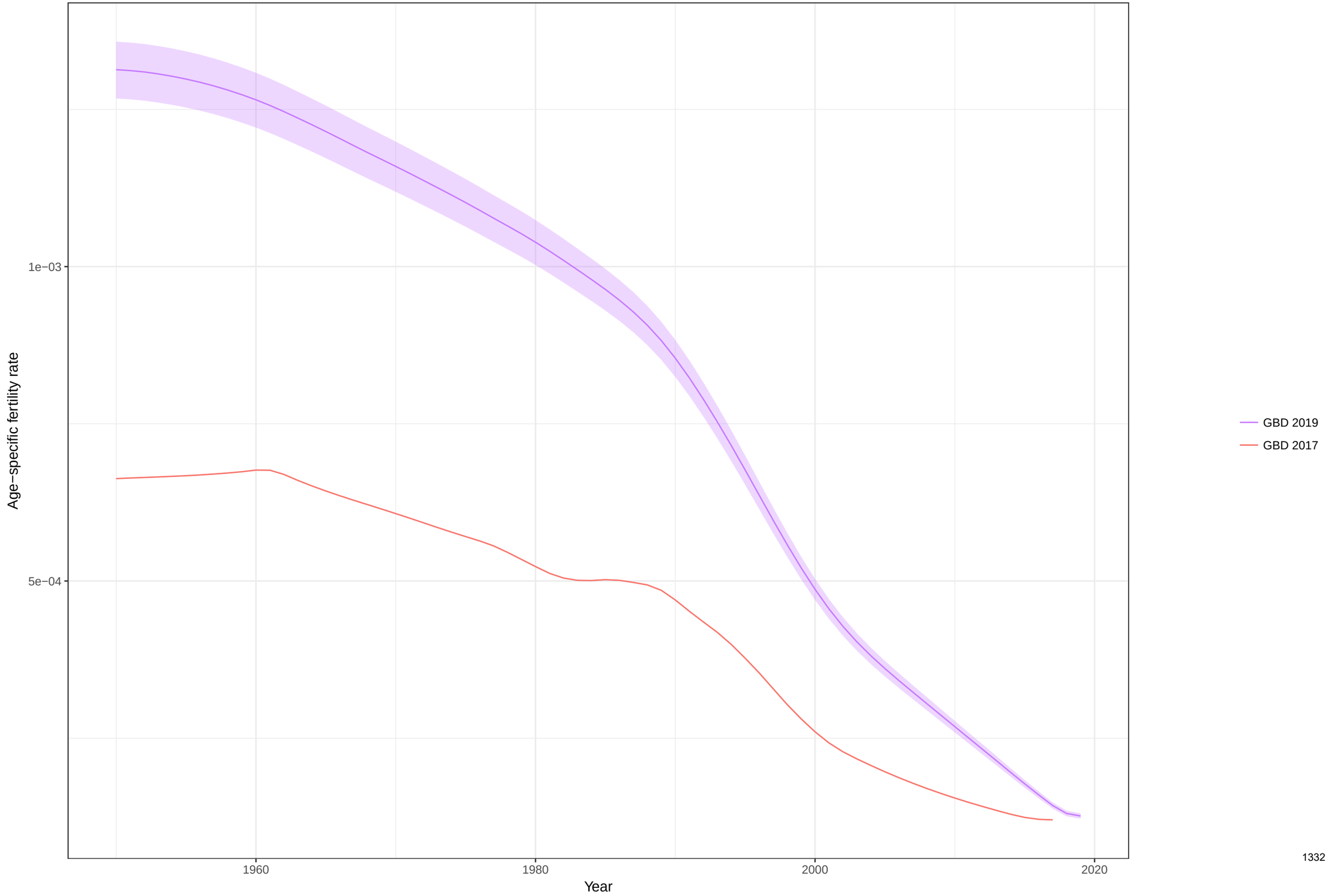

Total fertility rate fitted trend lines, 1950−2019: Morocco TFR
Data points enclosed with a diamond are reference sources

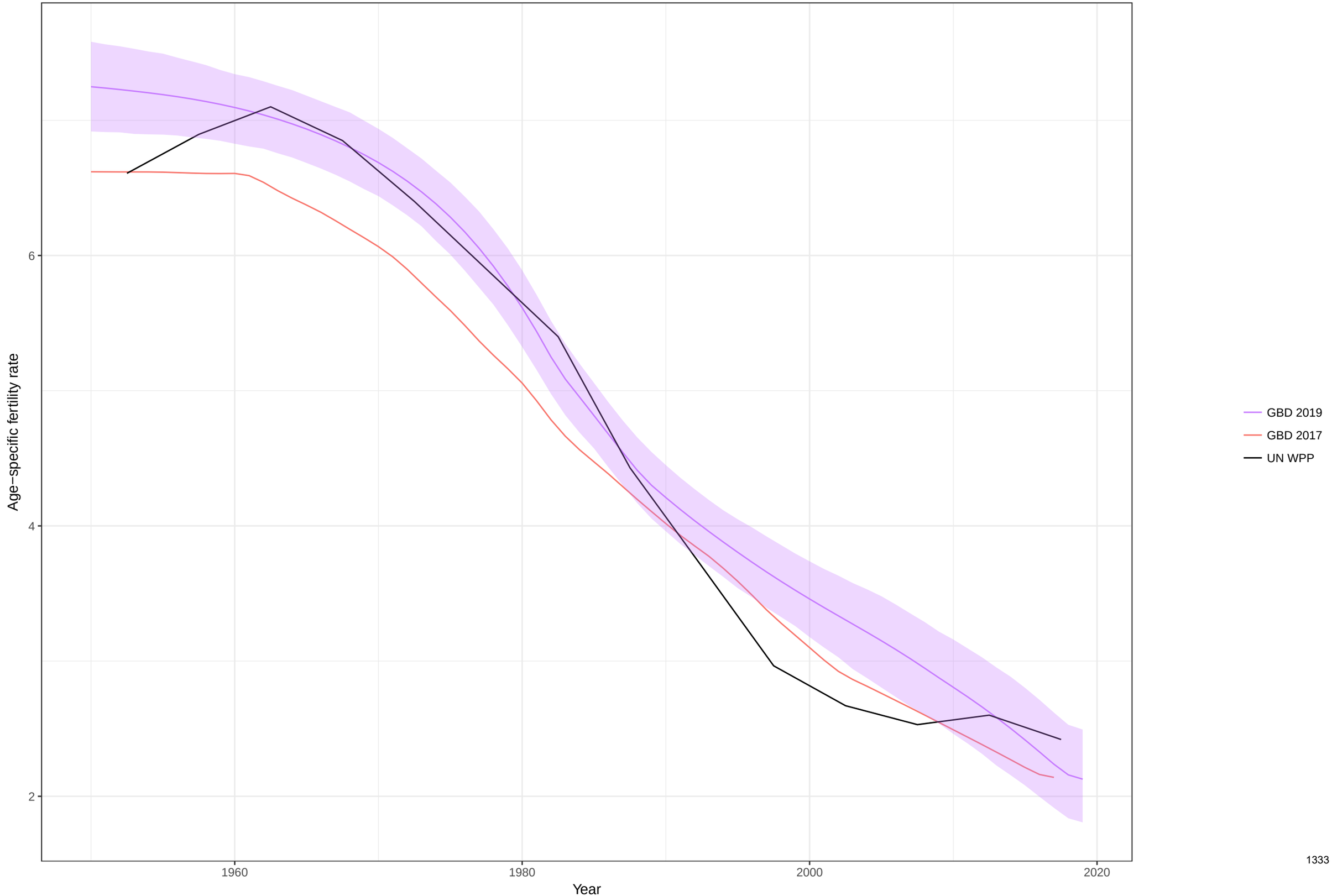

Age−specific fertility fitted trend lines, 1950−2019: Monaco, Ages: 10−14
Data points enclosed with a diamond are reference sources

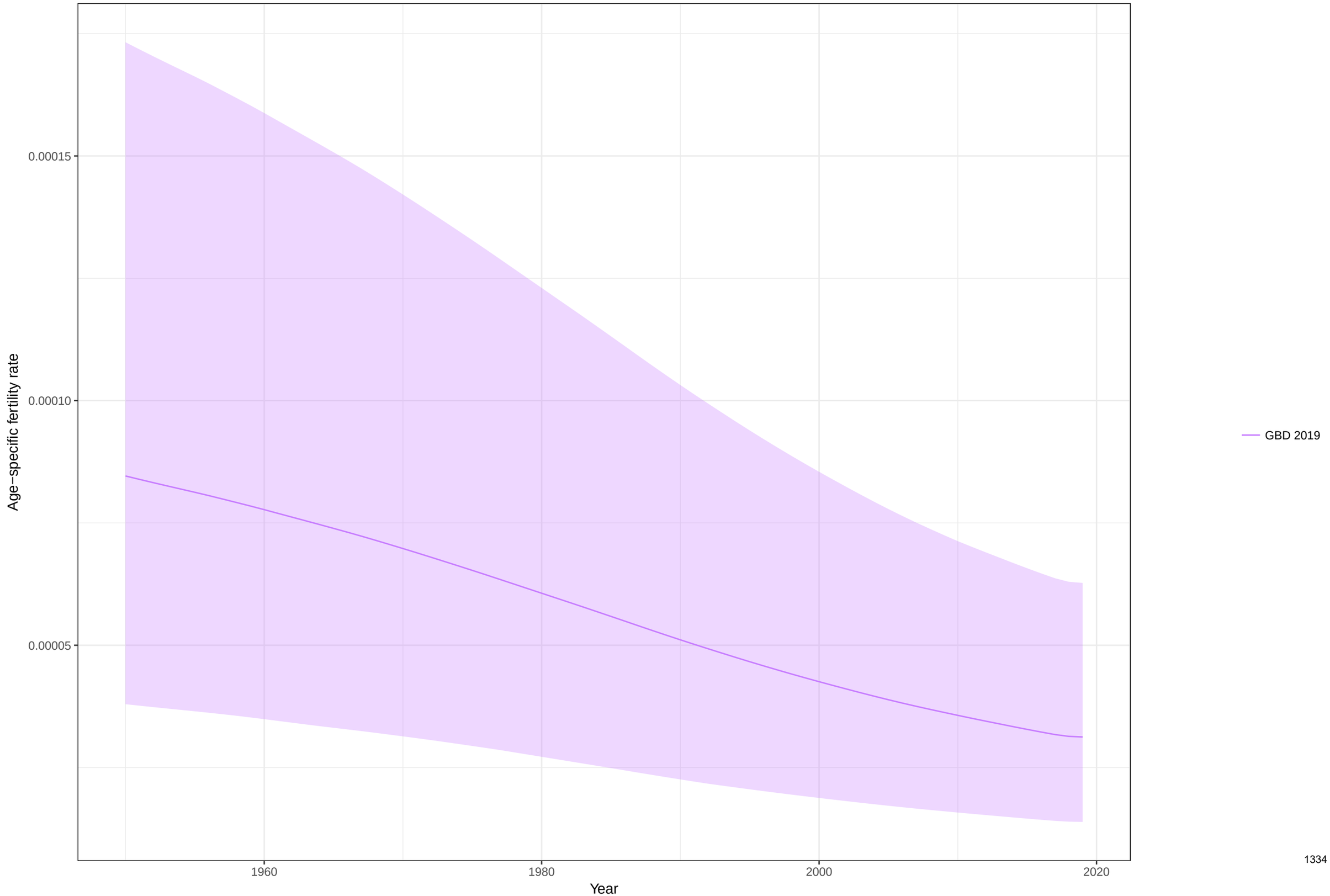

Age−specific fertility fitted trend lines, 1950−2019: Monaco, Ages: 15−19
Data points enclosed with a diamond are reference sources

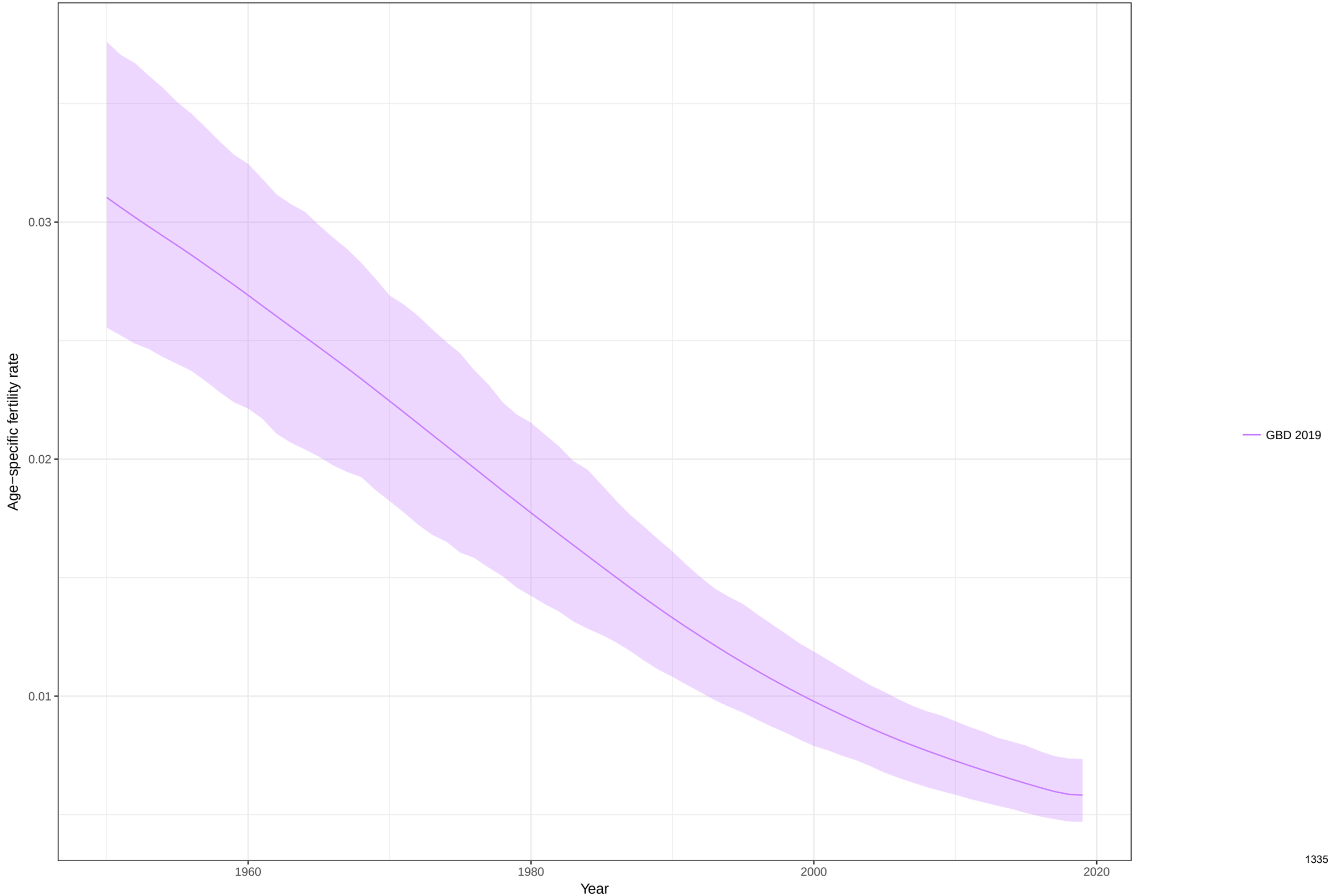

Age−specific fertility fitted trend lines, 1950−2019: Monaco, Ages: 20−24
Data points enclosed with a diamond are reference sources

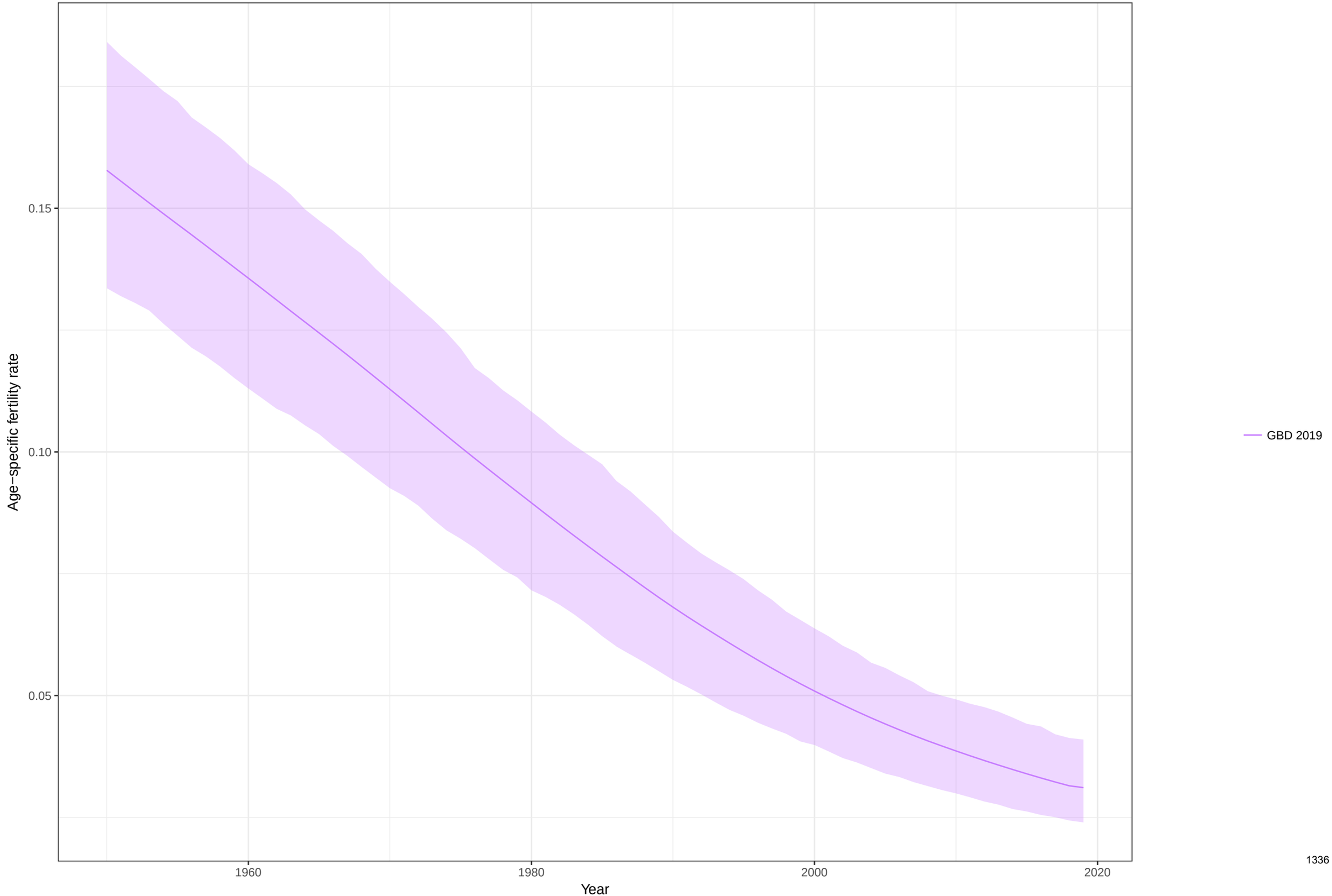

Age−specific fertility fitted trend lines, 1950−2019: Monaco, Ages: 25−29
Data points enclosed with a diamond are reference sources

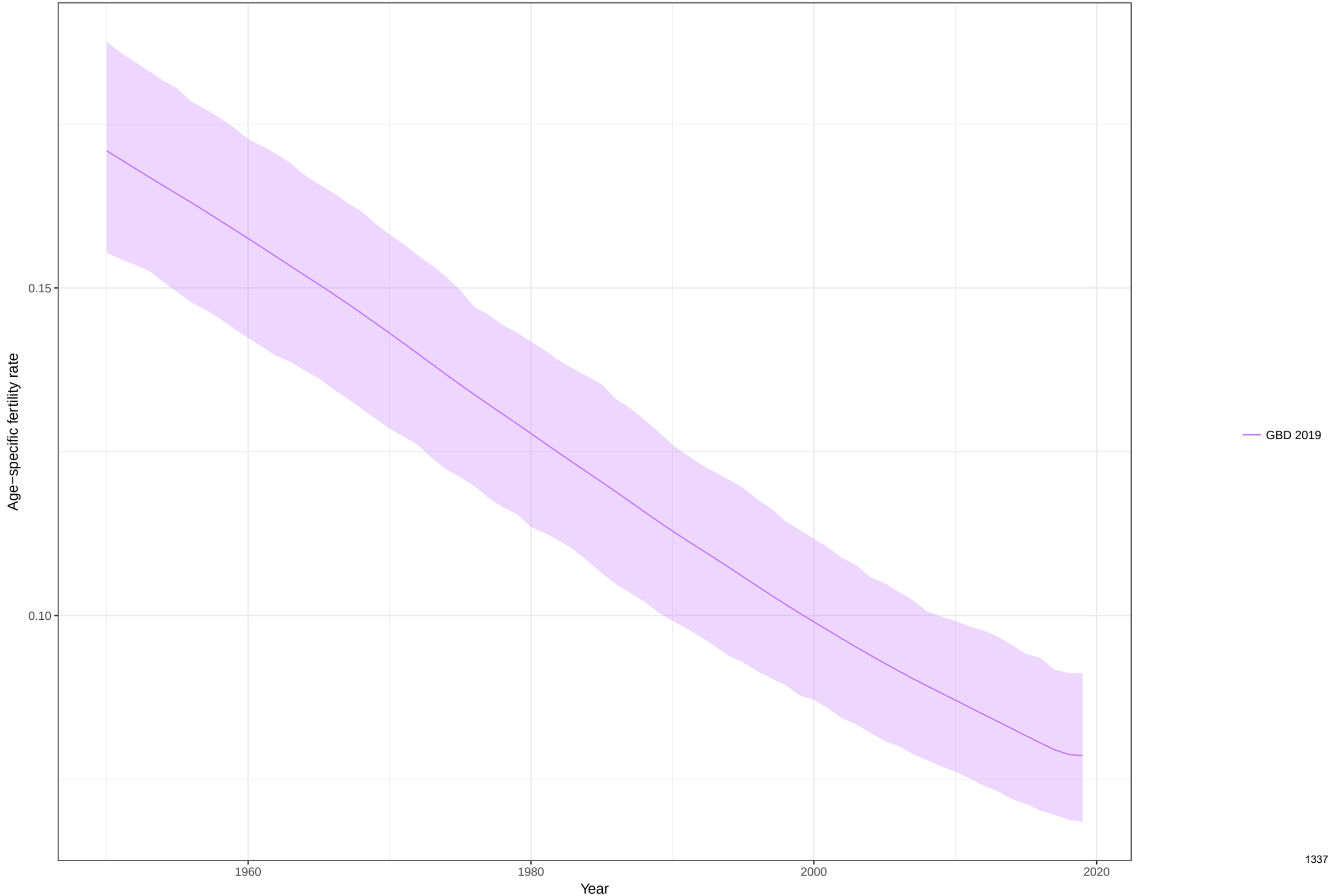

Age−specific fertility fitted trend lines, 1950−2019: Monaco, Ages: 30−34
Data points enclosed with a diamond are reference sources

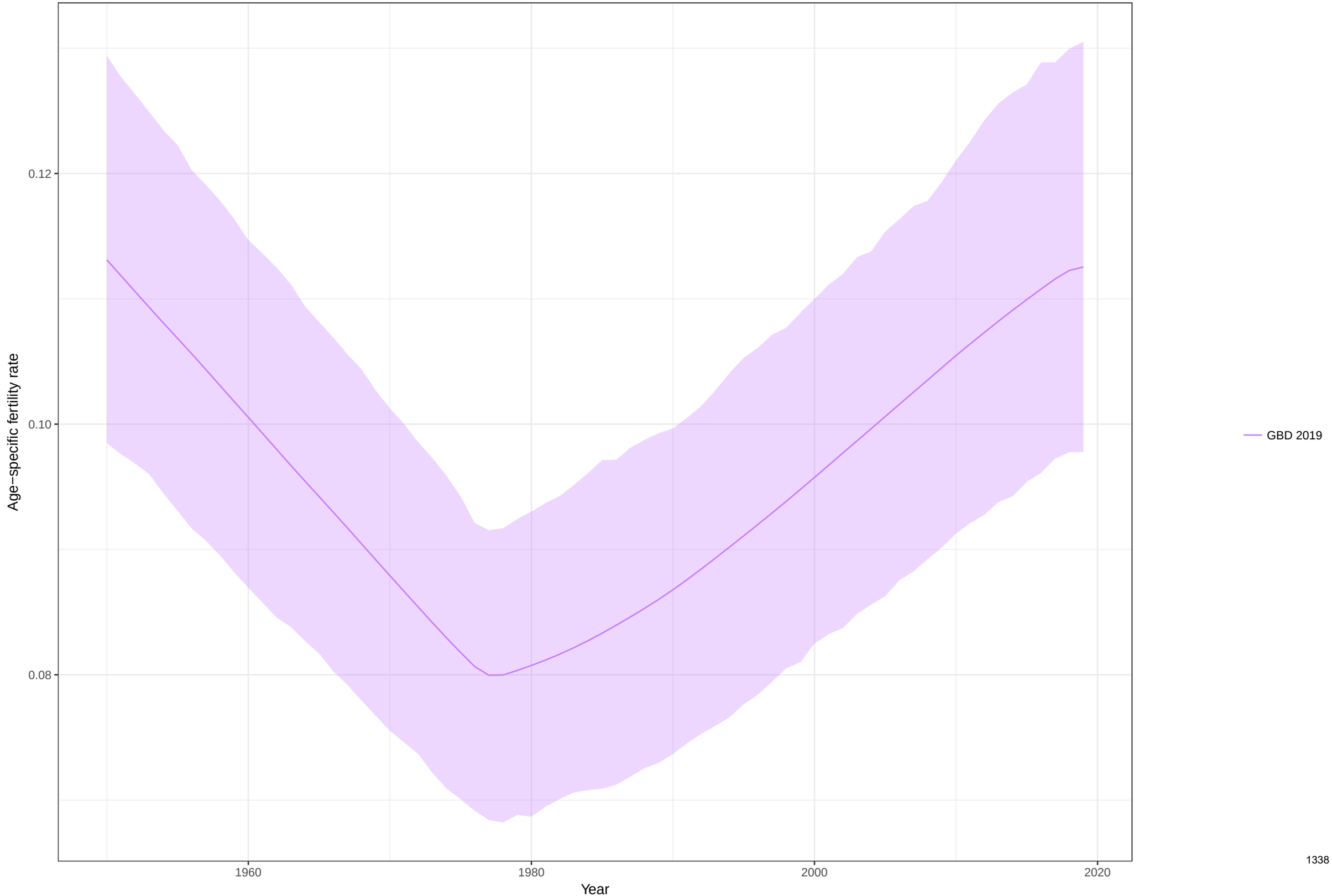

Age−specific fertility fitted trend lines, 1950−2019: Monaco, Ages: 35−39
Data points enclosed with a diamond are reference sources

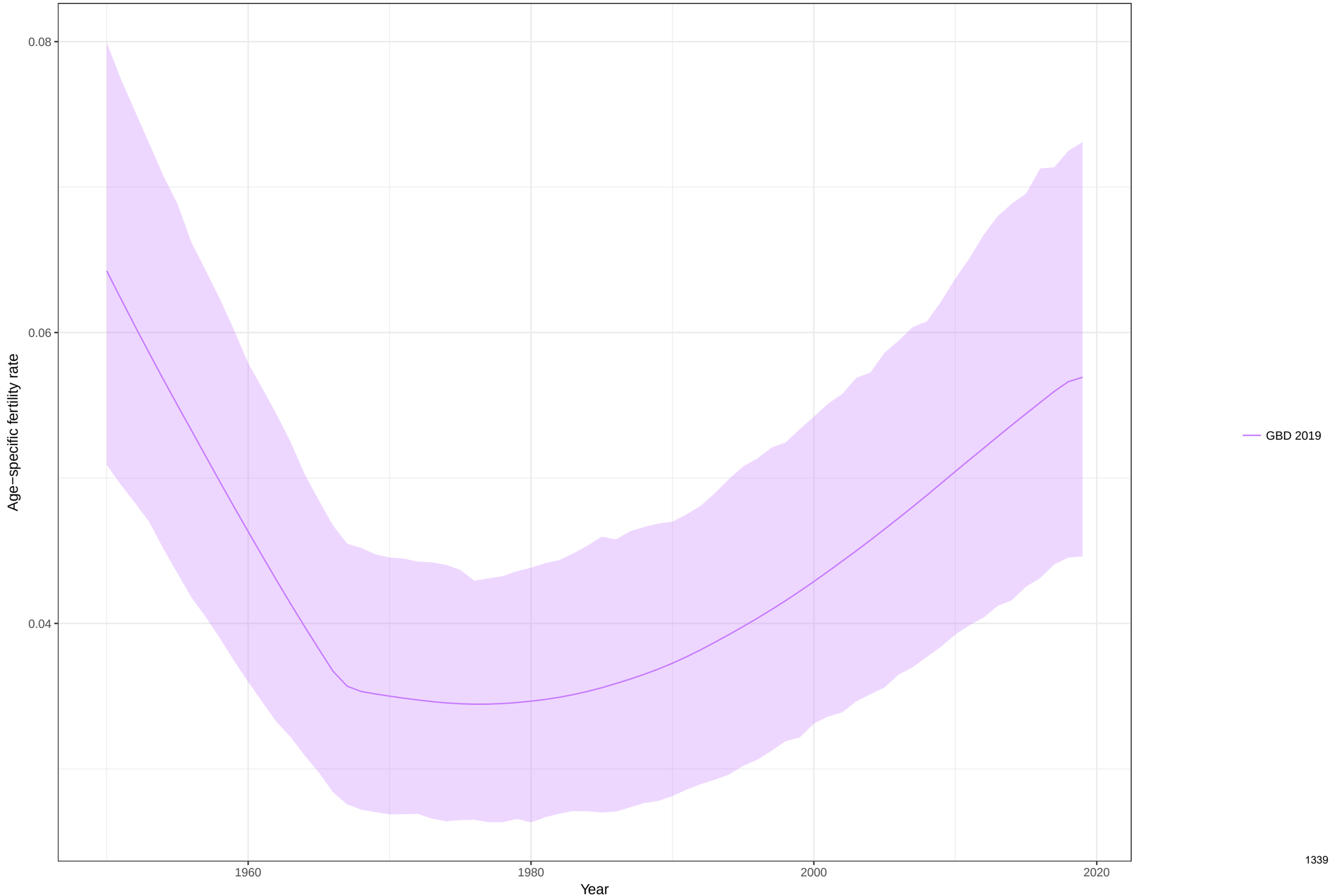

Age−specific fertility fitted trend lines, 1950−2019: Monaco, Ages: 40−44
Data points enclosed with a diamond are reference sources

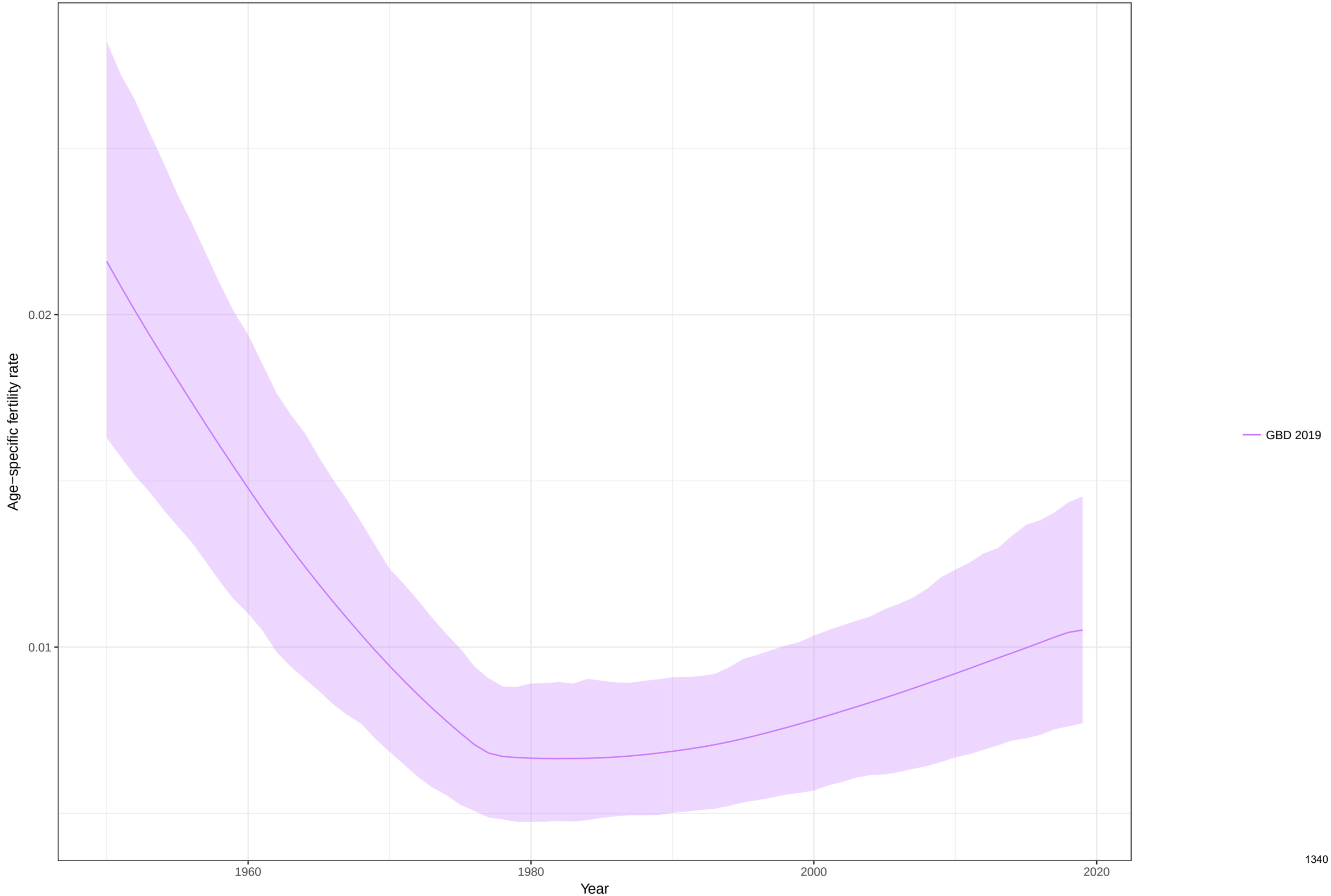

Age−specific fertility fitted trend lines, 1950−2019: Monaco, Ages: 45−49
Data points enclosed with a diamond are reference sources

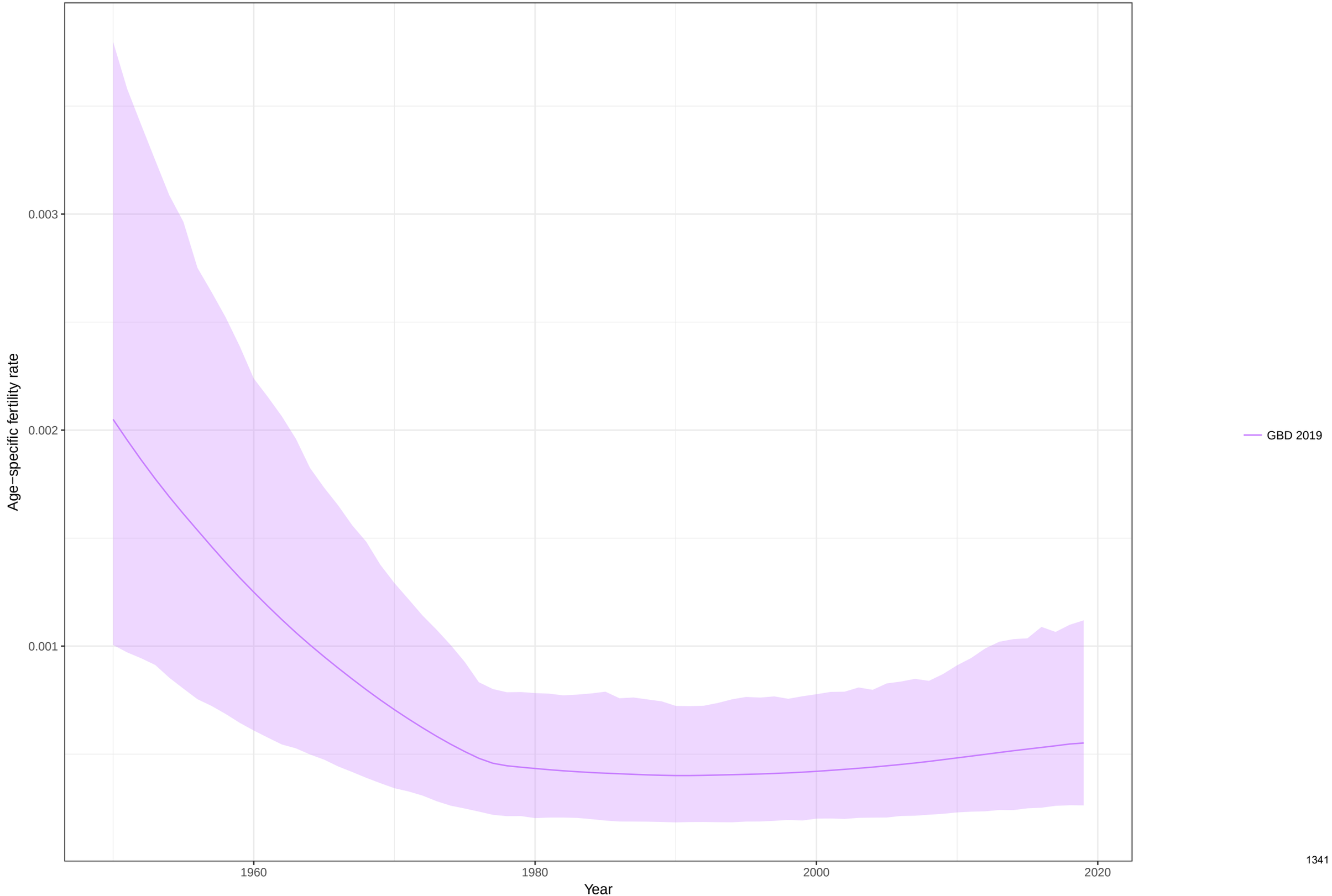

Age−specific fertility fitted trend lines, 1950−2019: Monaco, Ages: 50−54
Data points enclosed with a diamond are reference sources

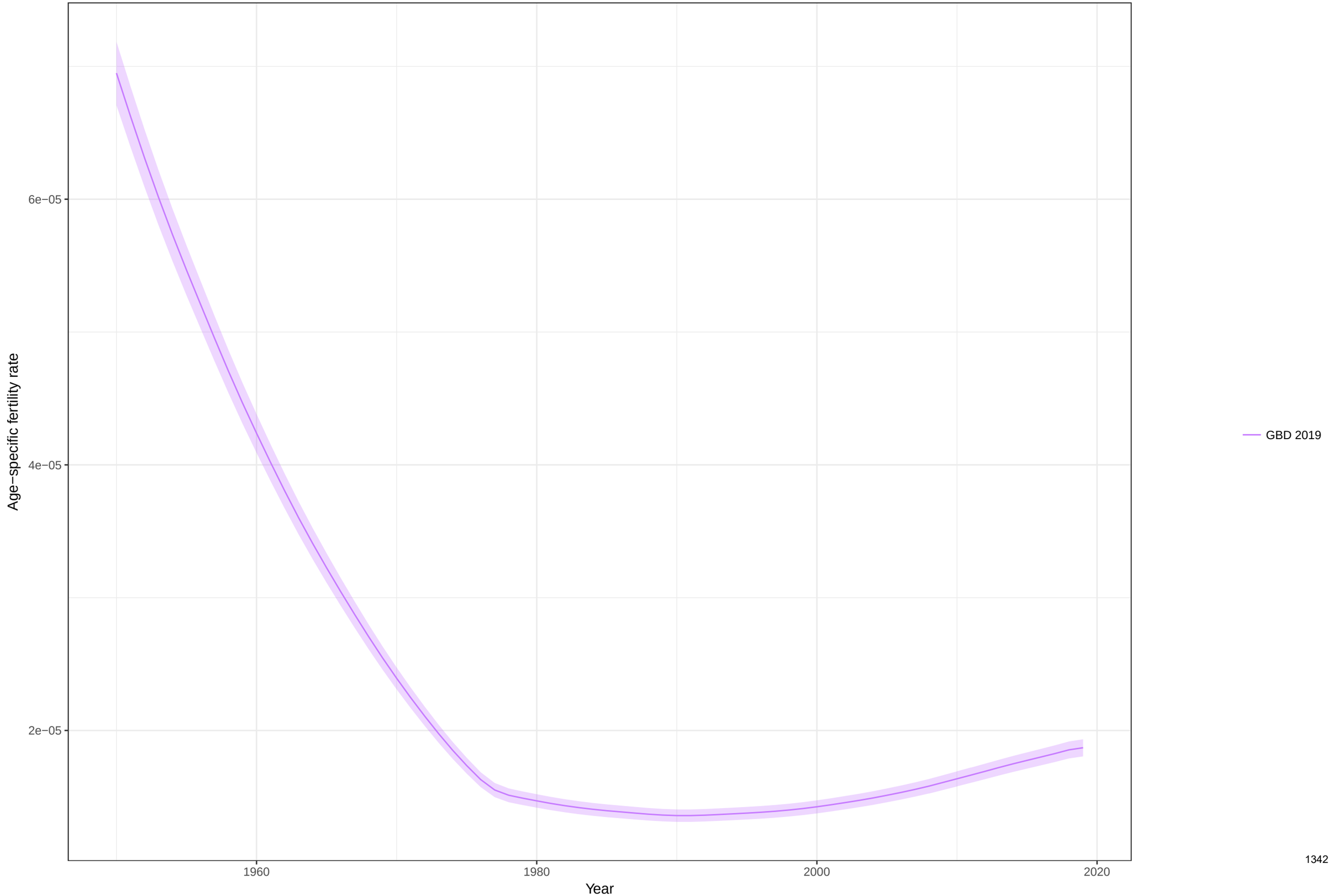

Total fertility rate fitted trend lines, 1950−2019: Monaco TFR
Data points enclosed with a diamond are reference sources

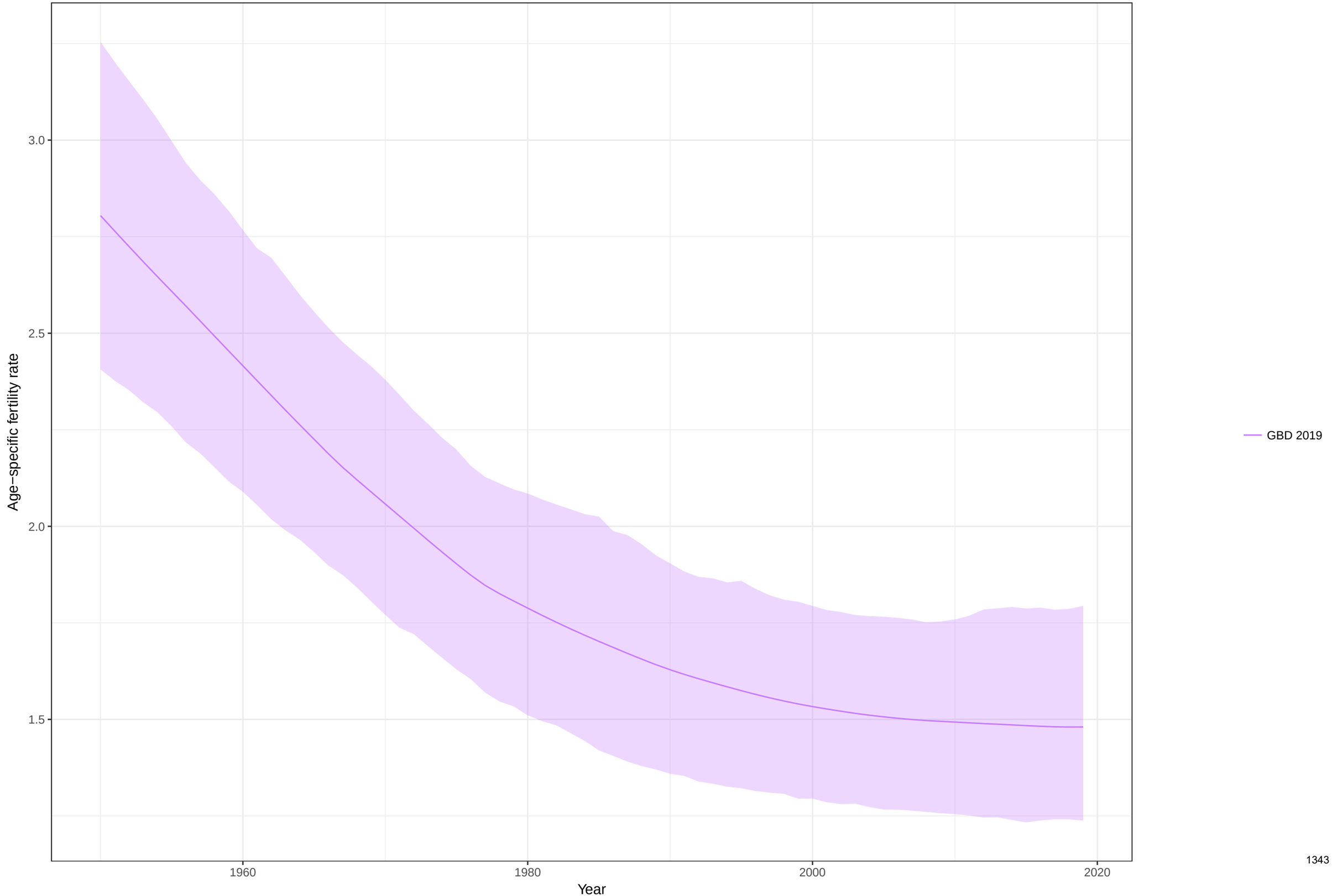

Age−specific fertility fitted trend lines, 1950−2019: Republic of Moldova, Ages: 10−14
Data points enclosed with a diamond are reference sources

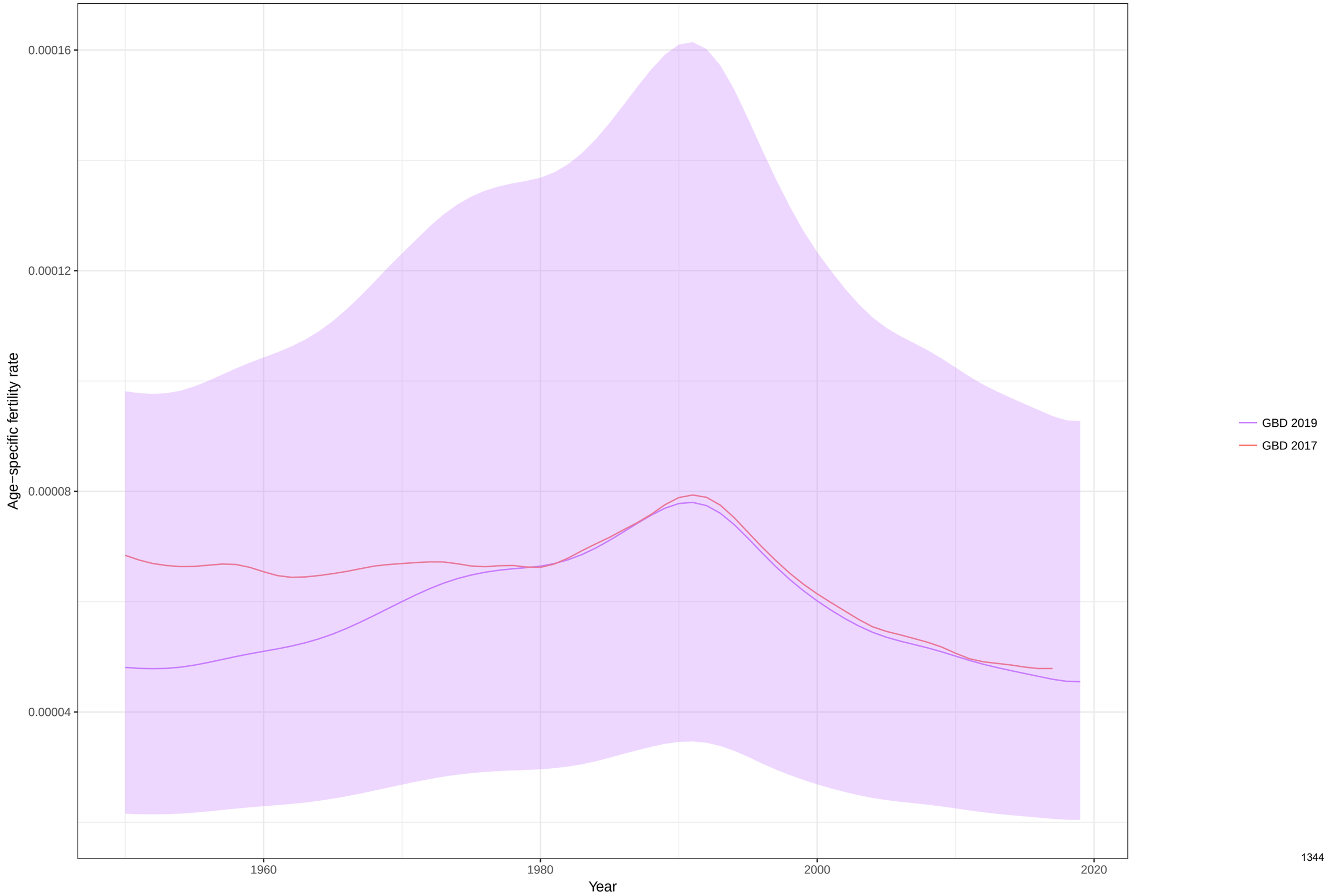

Age−specific fertility fitted trend lines, 1950−2019: Republic of Moldova, Ages: 15−19
Data points enclosed with a diamond are reference sources

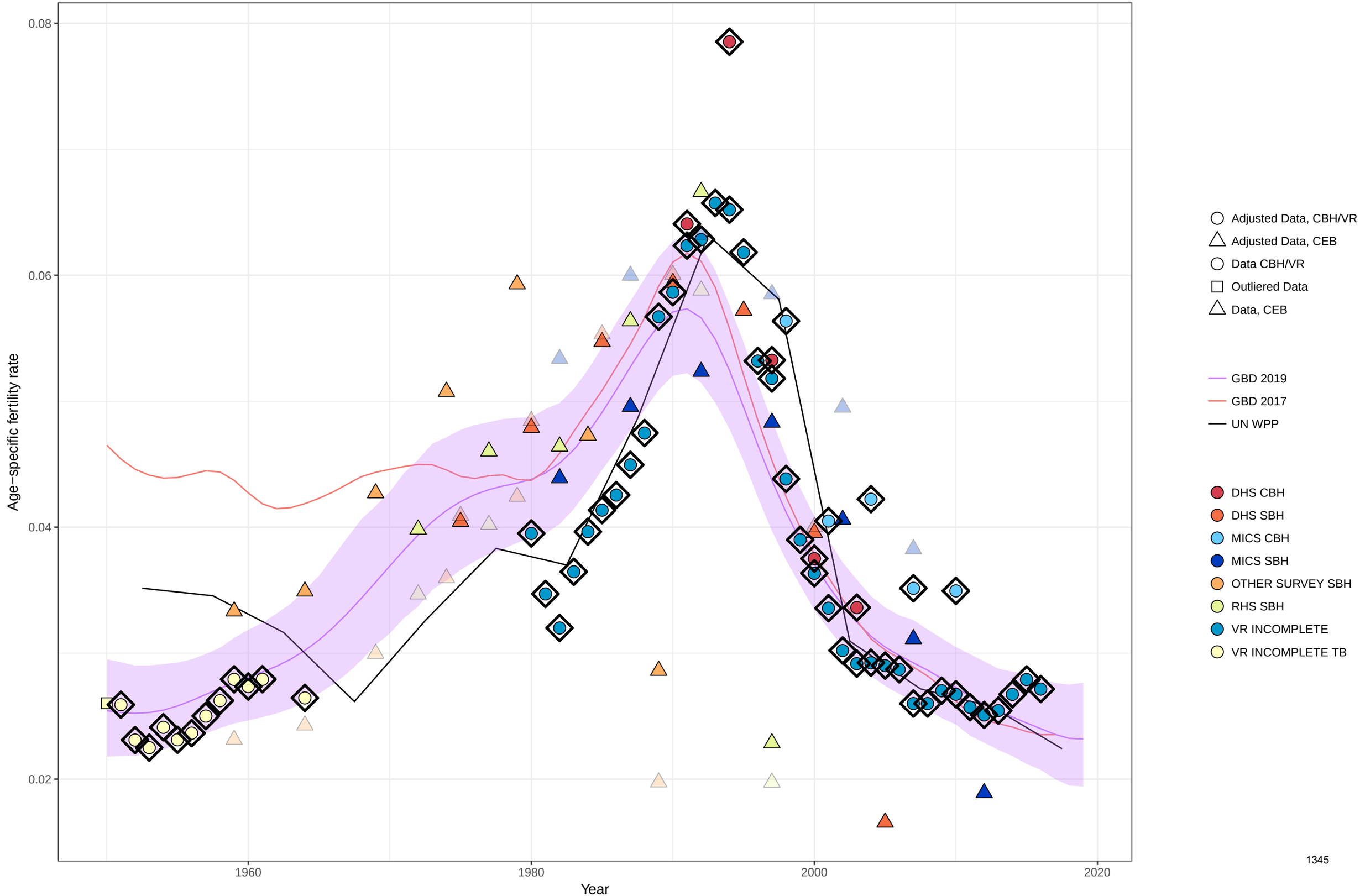

Age−specific fertility fitted trend lines, 1950−2019: Republic of Moldova, Ages: 20−24
Data points enclosed with a diamond are reference sources

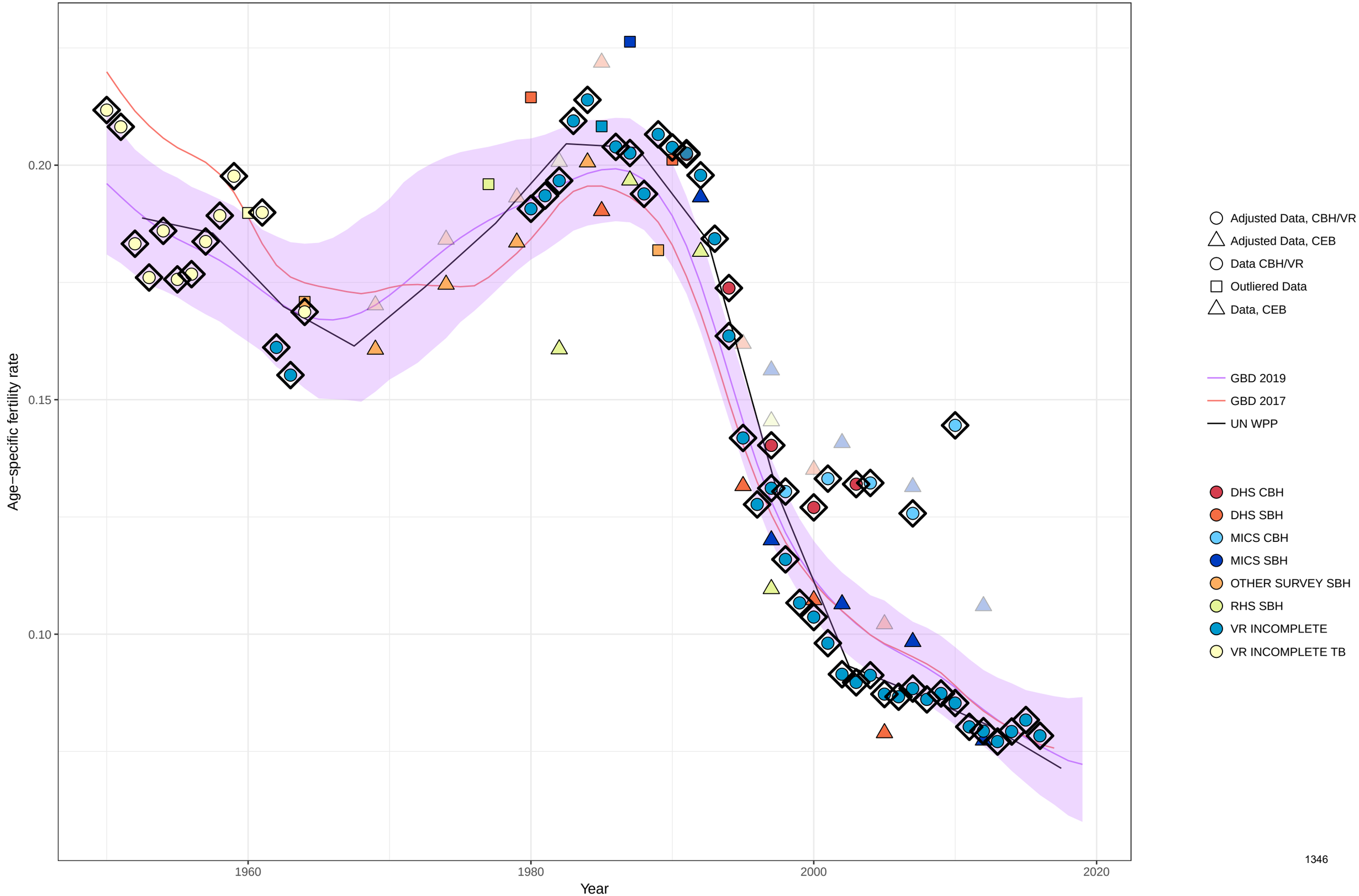

Age−specific fertility fitted trend lines, 1950−2019: Republic of Moldova, Ages: 25−29
Data points enclosed with a diamond are reference sources

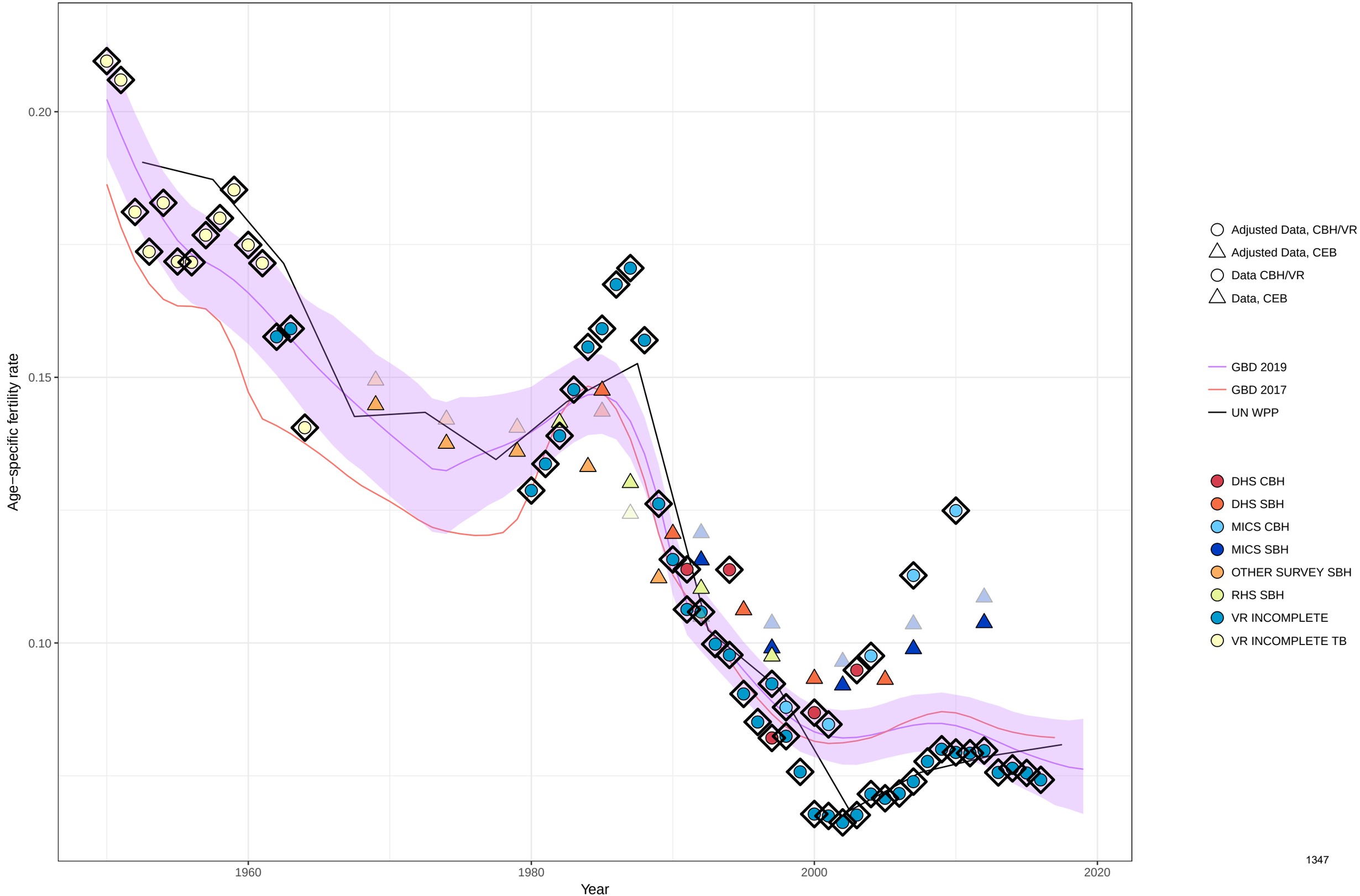

Age−specific fertility fitted trend lines, 1950−2019: Republic of Moldova, Ages: 30−34
Data points enclosed with a diamond are reference sources

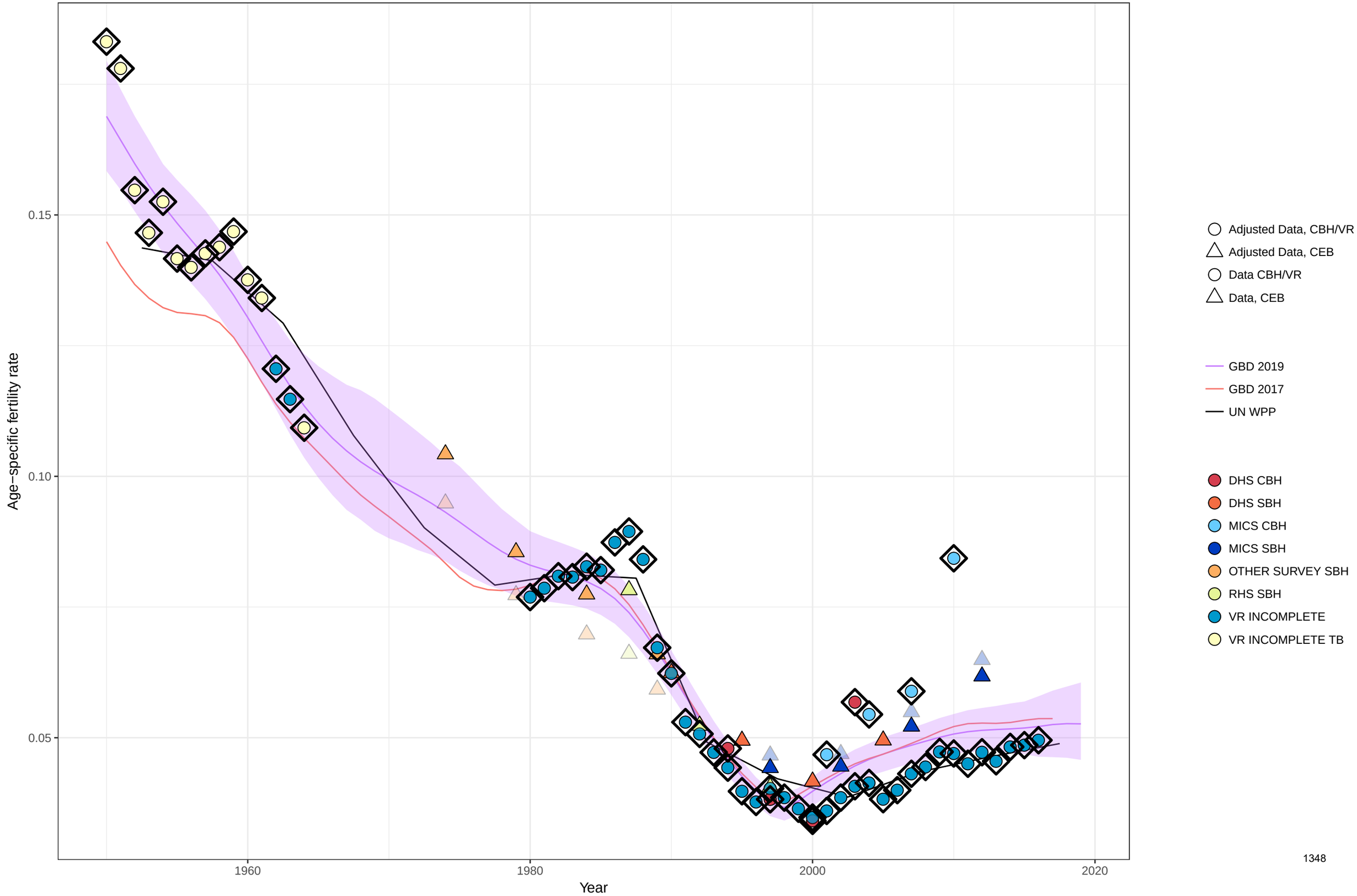

Age−specific fertility fitted trend lines, 1950−2019: Republic of Moldova, Ages: 35−39
Data points enclosed with a diamond are reference sources

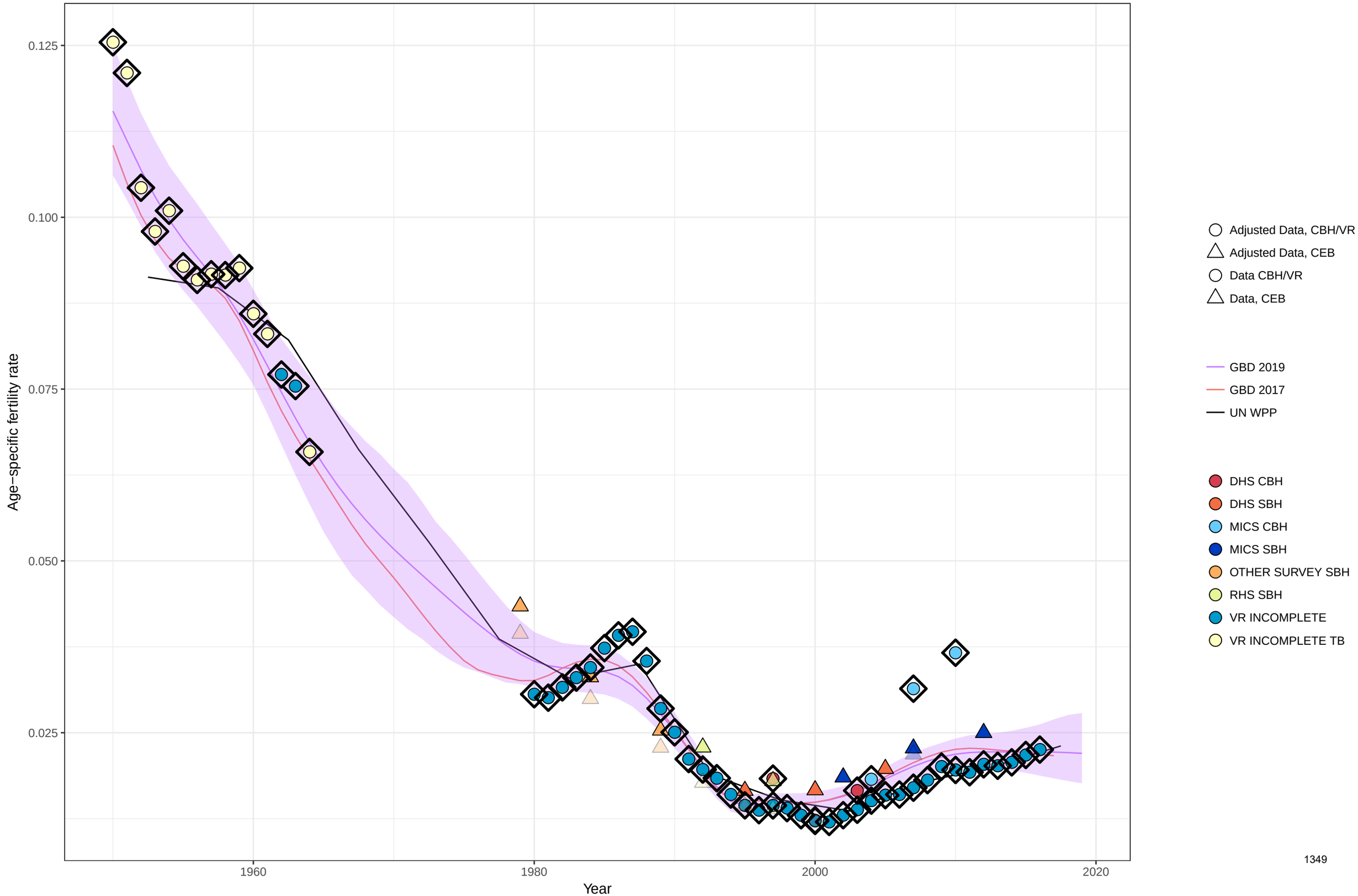

Age−specific fertility fitted trend lines, 1950−2019: Republic of Moldova, Ages: 40−44
Data points enclosed with a diamond are reference sources

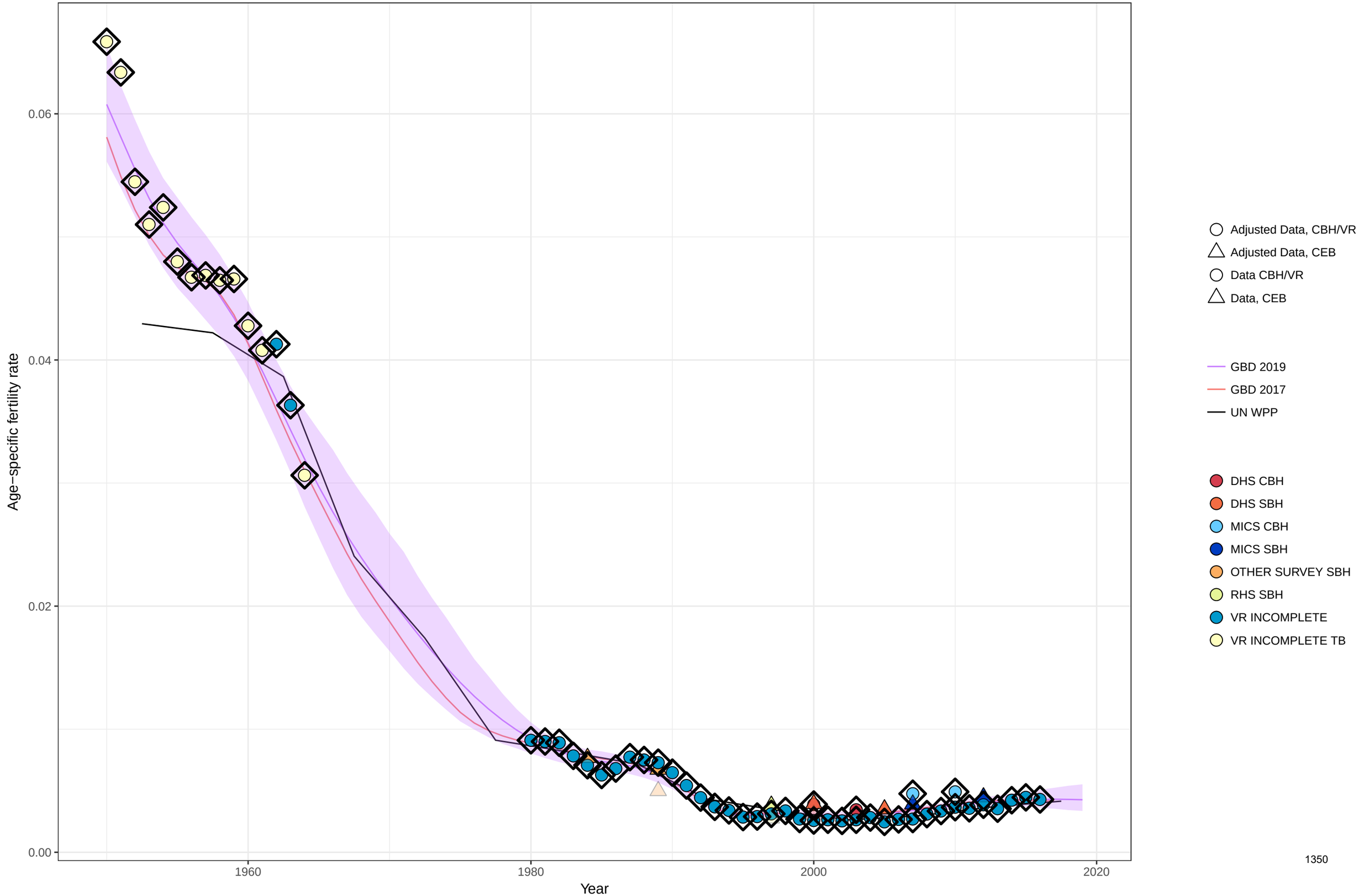

Age−specific fertility fitted trend lines, 1950−2019: Republic of Moldova, Ages: 45−49
Data points enclosed with a diamond are reference sources

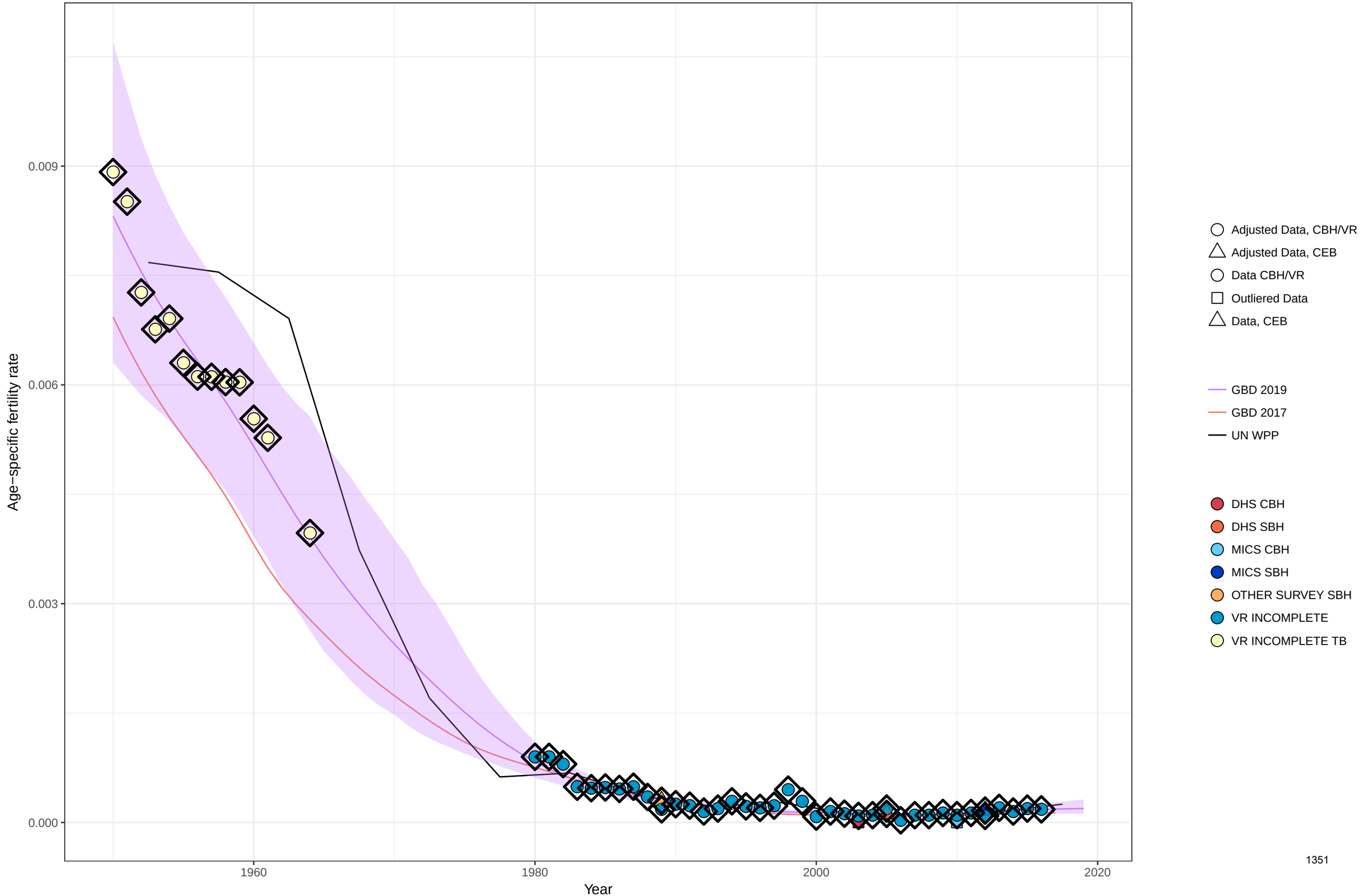

Age−specific fertility fitted trend lines, 1950−2019: Republic of Moldova, Ages: 50−54
Data points enclosed with a diamond are reference sources

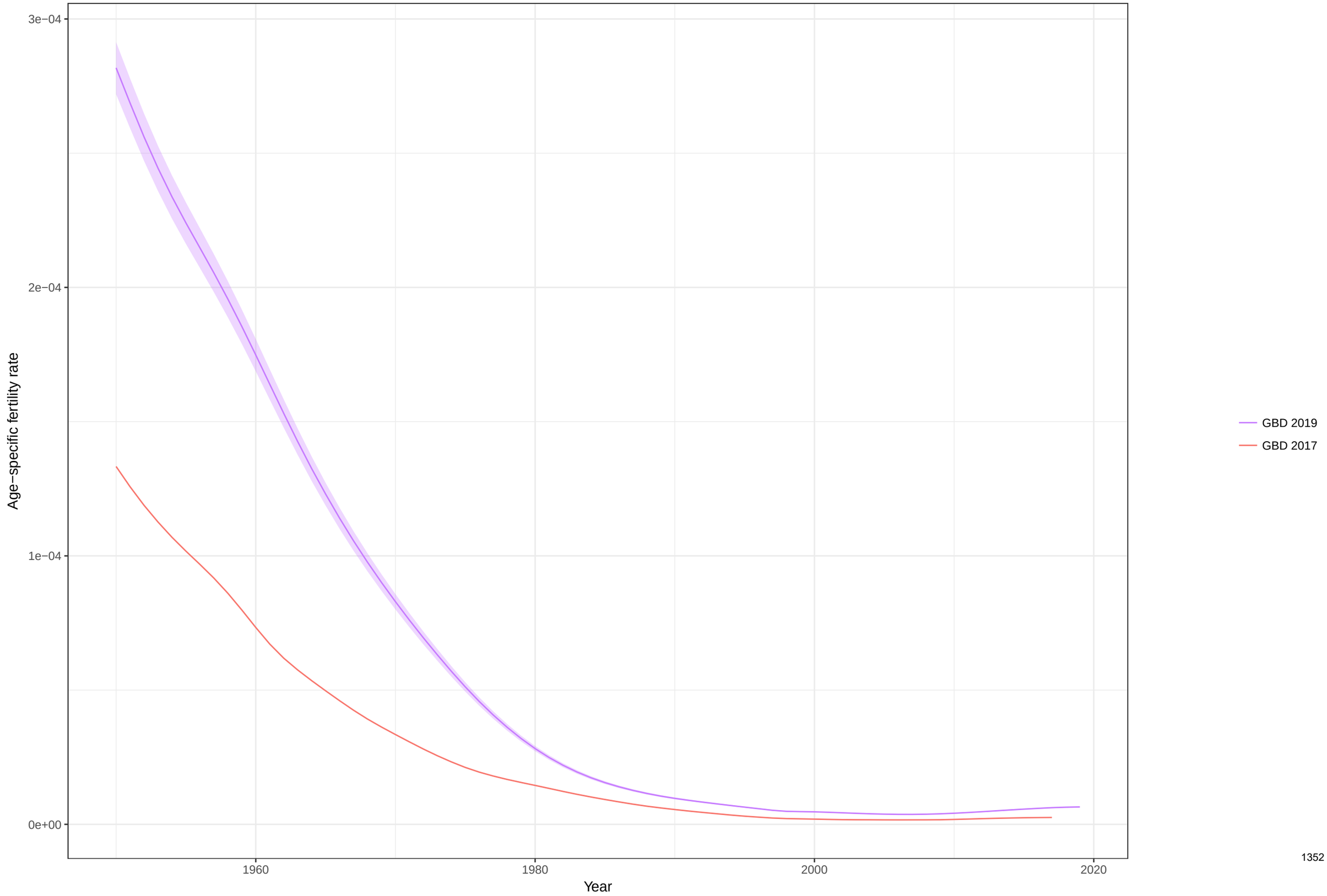

Total fertility rate fitted trend lines, 1950−2019: Republic of Moldova TFR
Data points enclosed with a diamond are reference sources

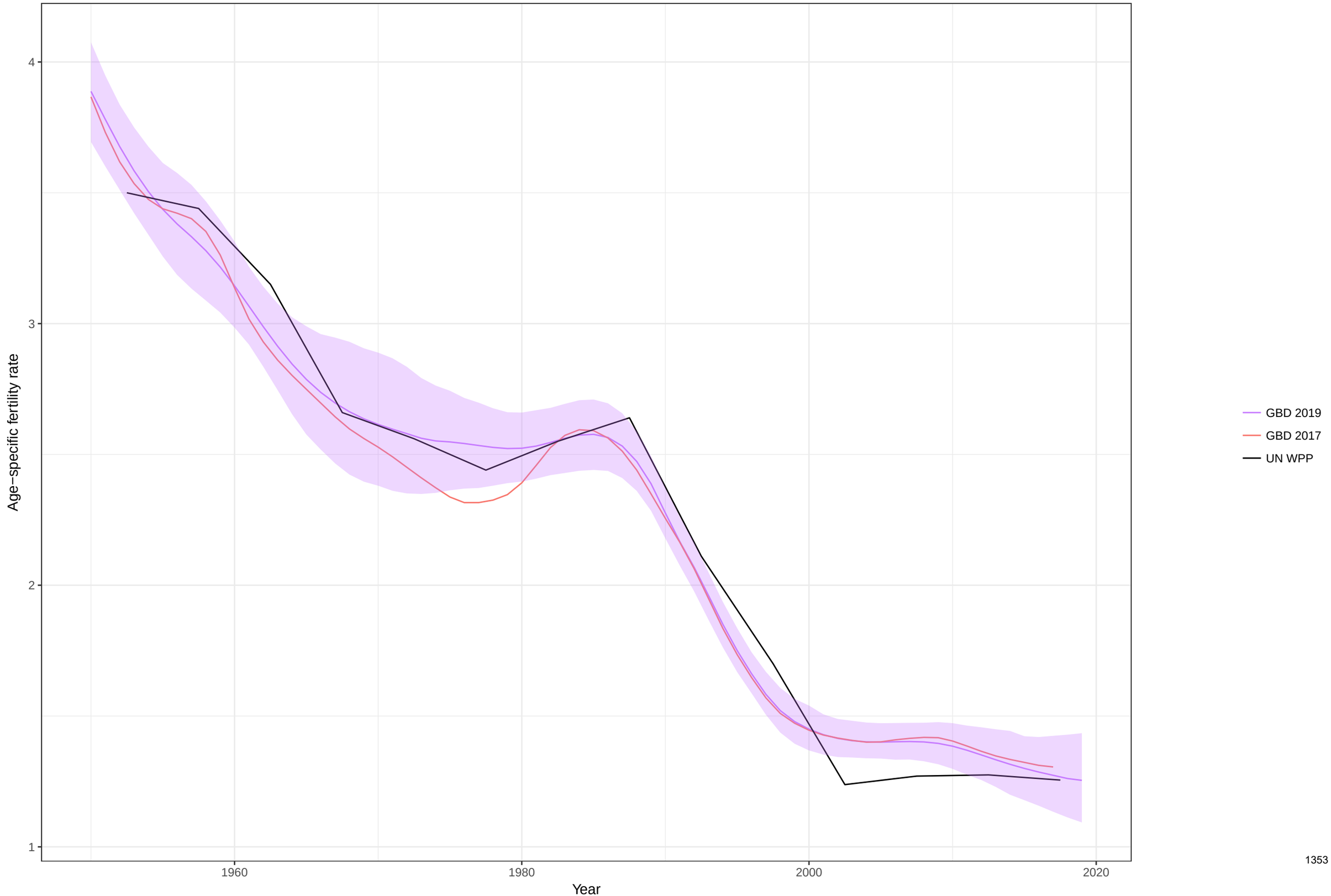

Age−specific fertility fitted trend lines, 1950−2019: Madagascar, Ages: 10−14
Data points enclosed with a diamond are reference sources

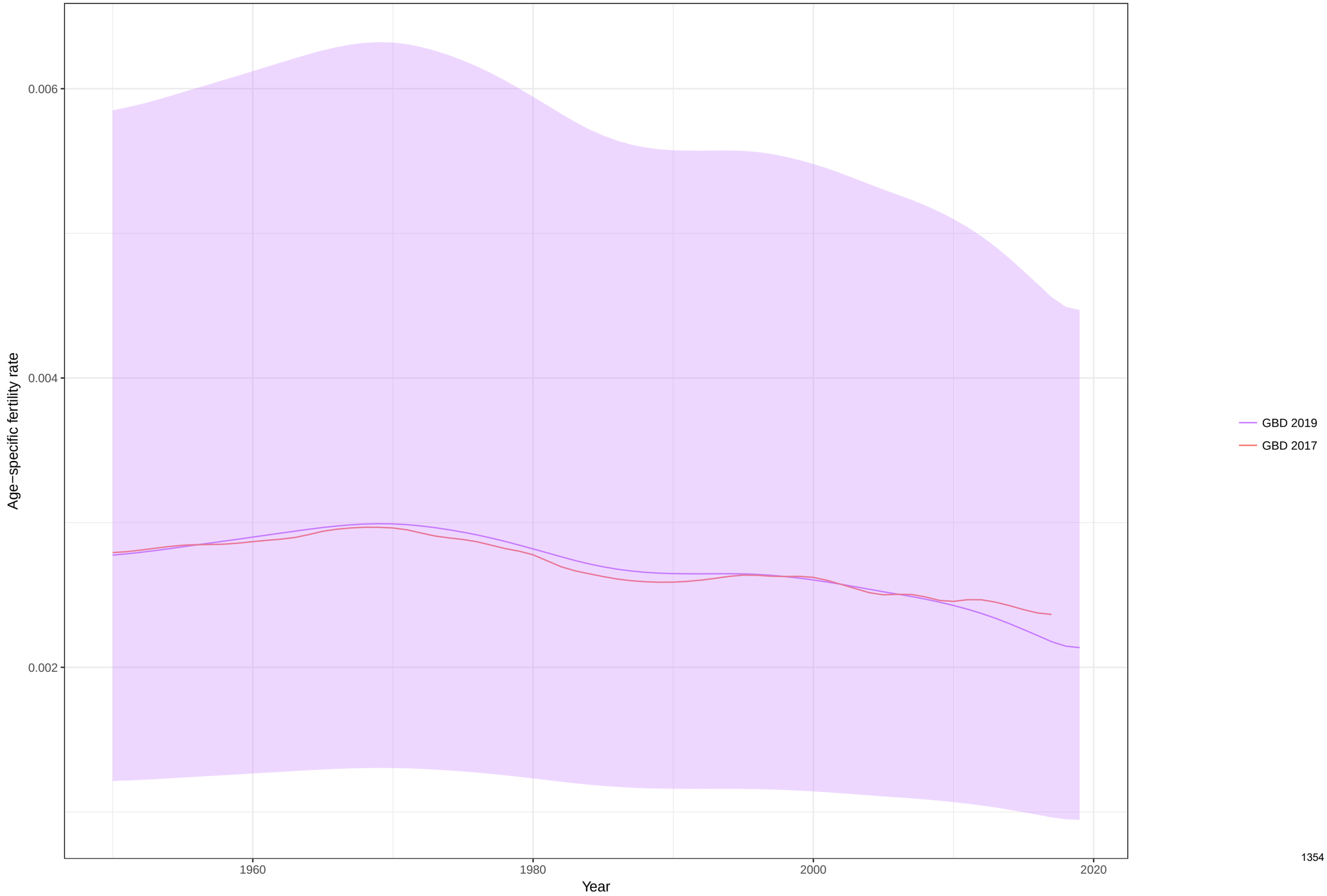

Age−specific fertility fitted trend lines, 1950−2019: Madagascar, Ages: 15−19
Data points enclosed with a diamond are reference sources

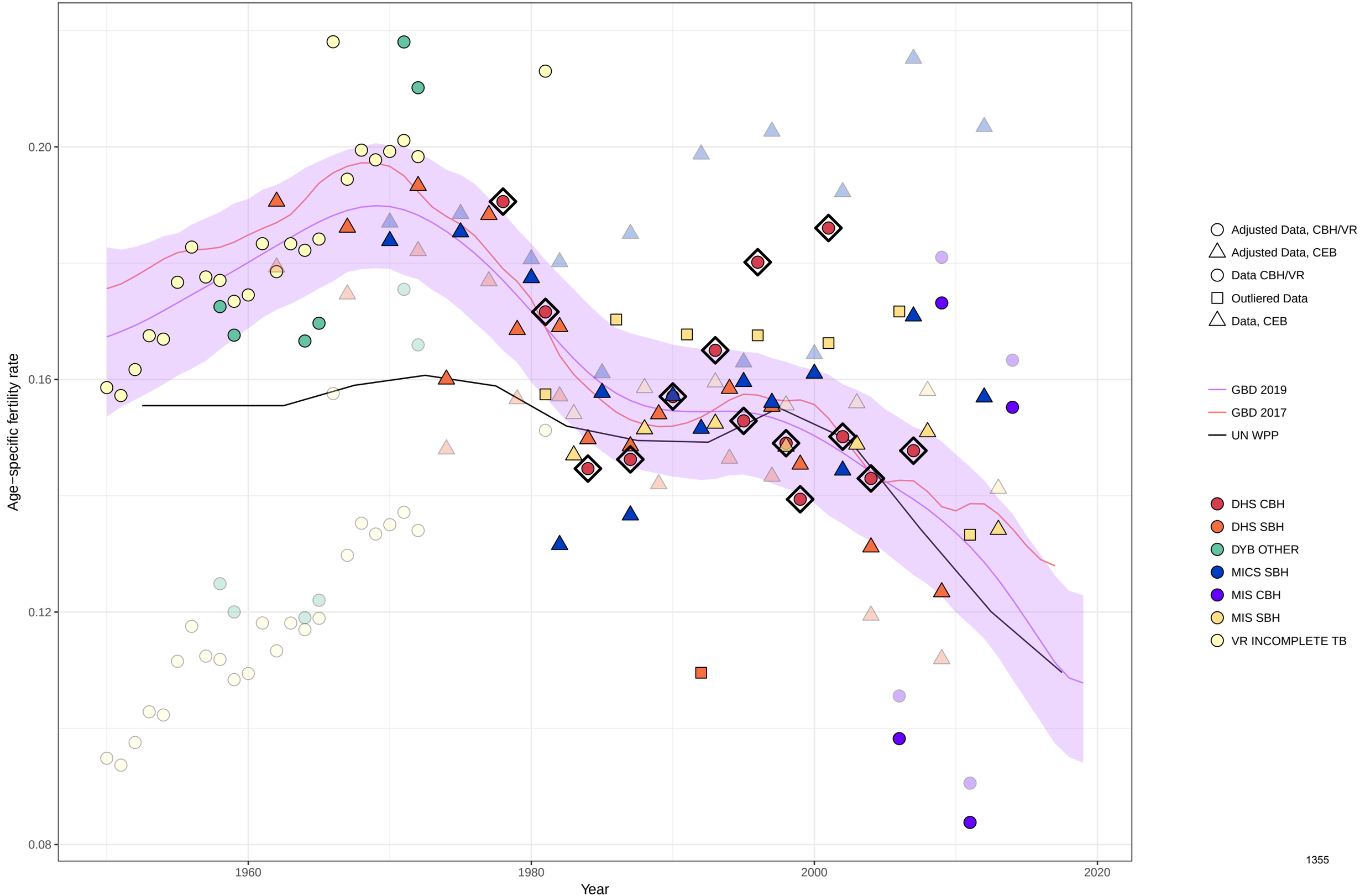

Age−specific fertility fitted trend lines, 1950−2019: Madagascar, Ages: 20−24
Data points enclosed with a diamond are reference sources

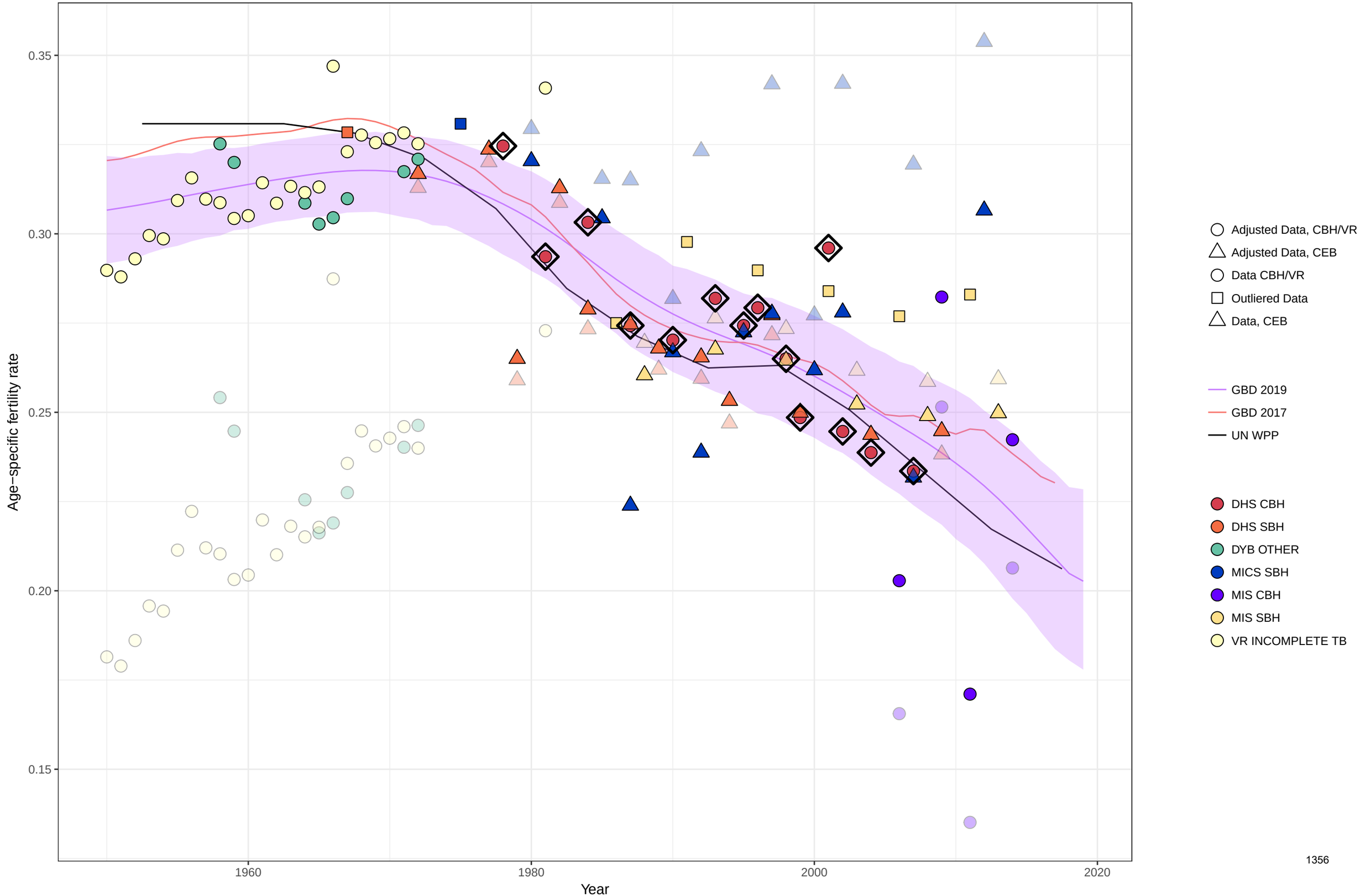

Age−specific fertility fitted trend lines, 1950−2019: Madagascar, Ages: 25−29
Data points enclosed with a diamond are reference sources

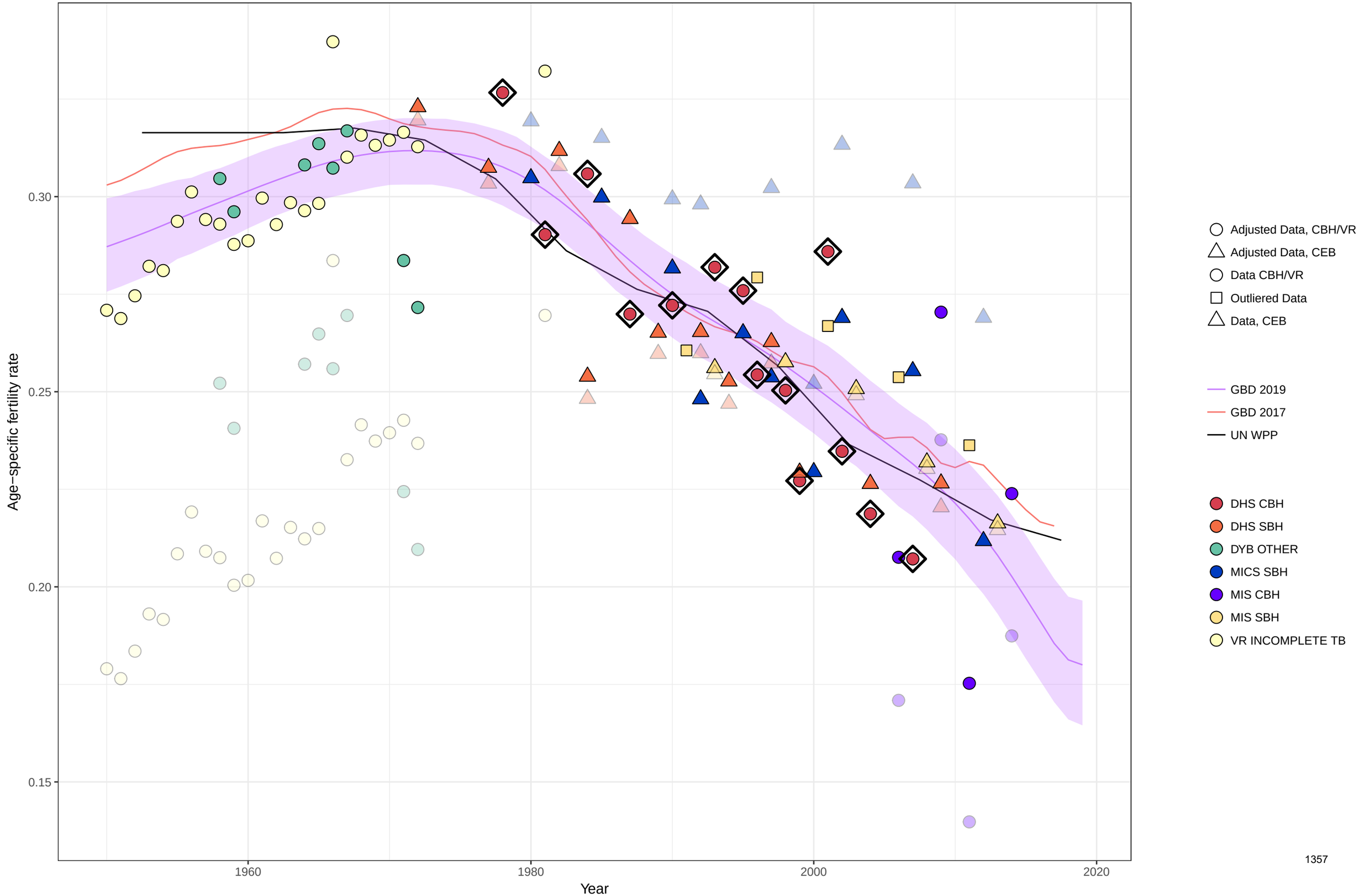

Age−specific fertility fitted trend lines, 1950−2019: Madagascar, Ages: 30−34
Data points enclosed with a diamond are reference sources

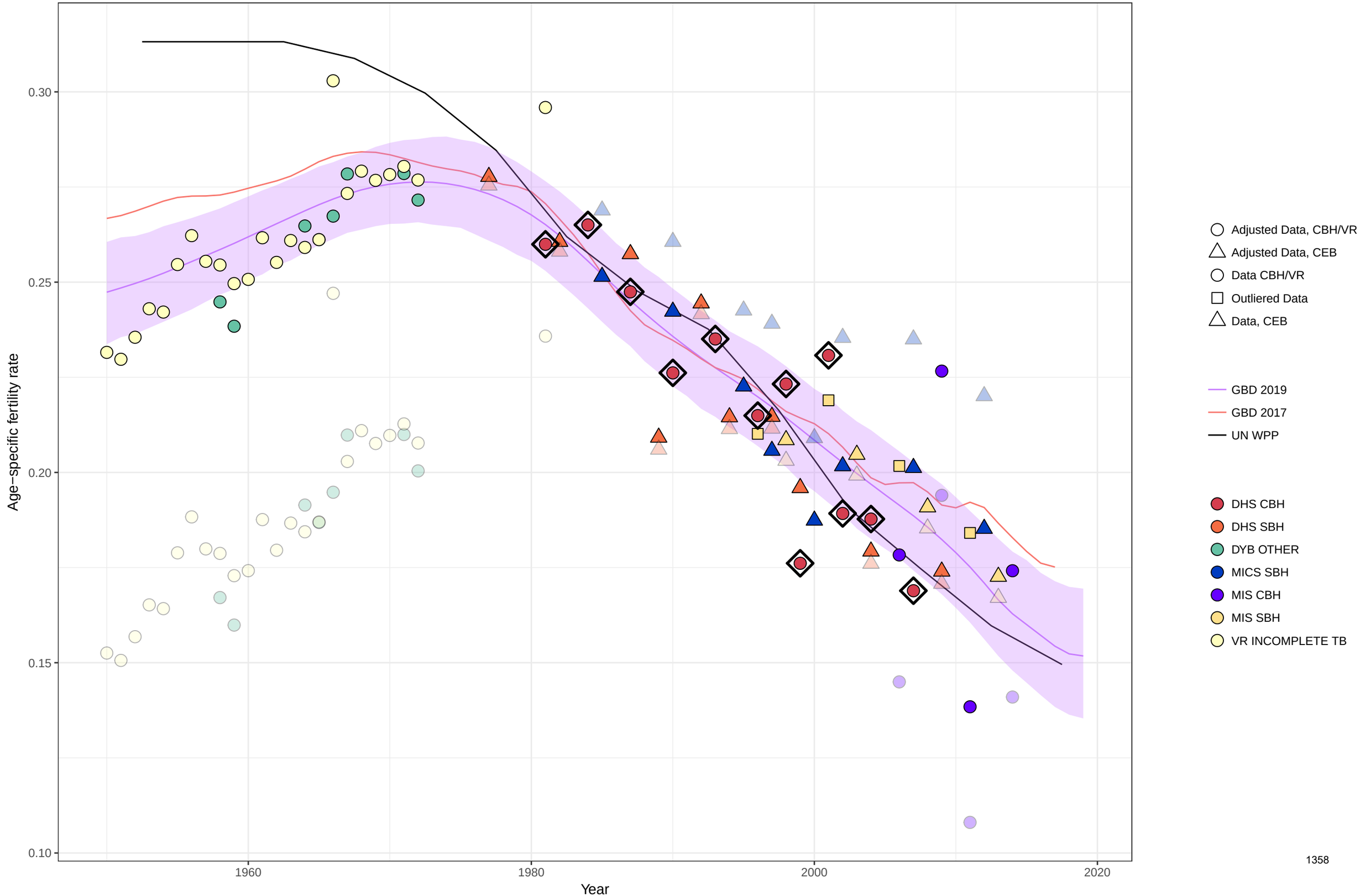

Age−specific fertility fitted trend lines, 1950−2019: Madagascar, Ages: 35−39
Data points enclosed with a diamond are reference sources

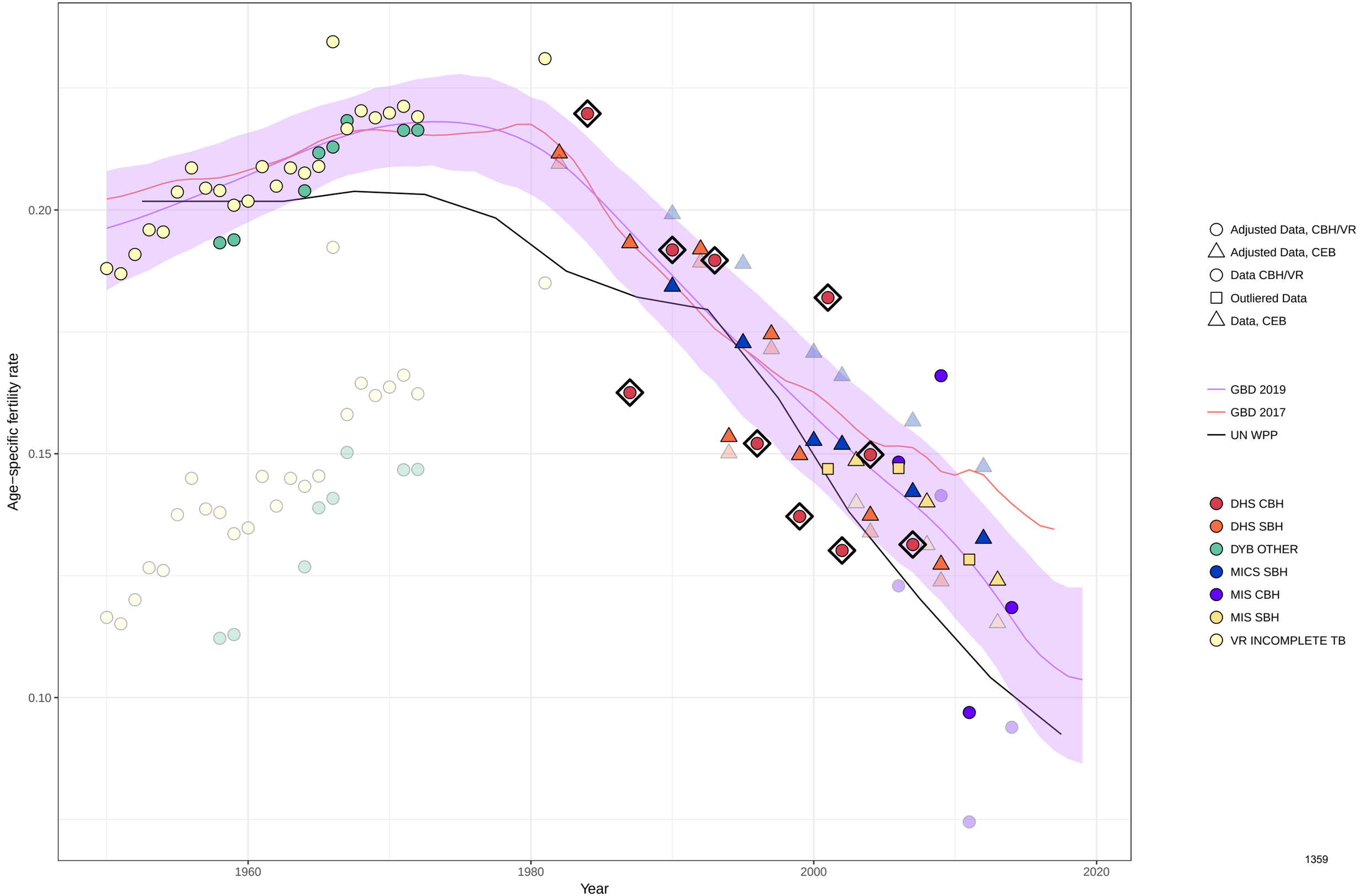

Age−specific fertility fitted trend lines, 1950−2019: Madagascar, Ages: 40−44
Data points enclosed with a diamond are reference sources

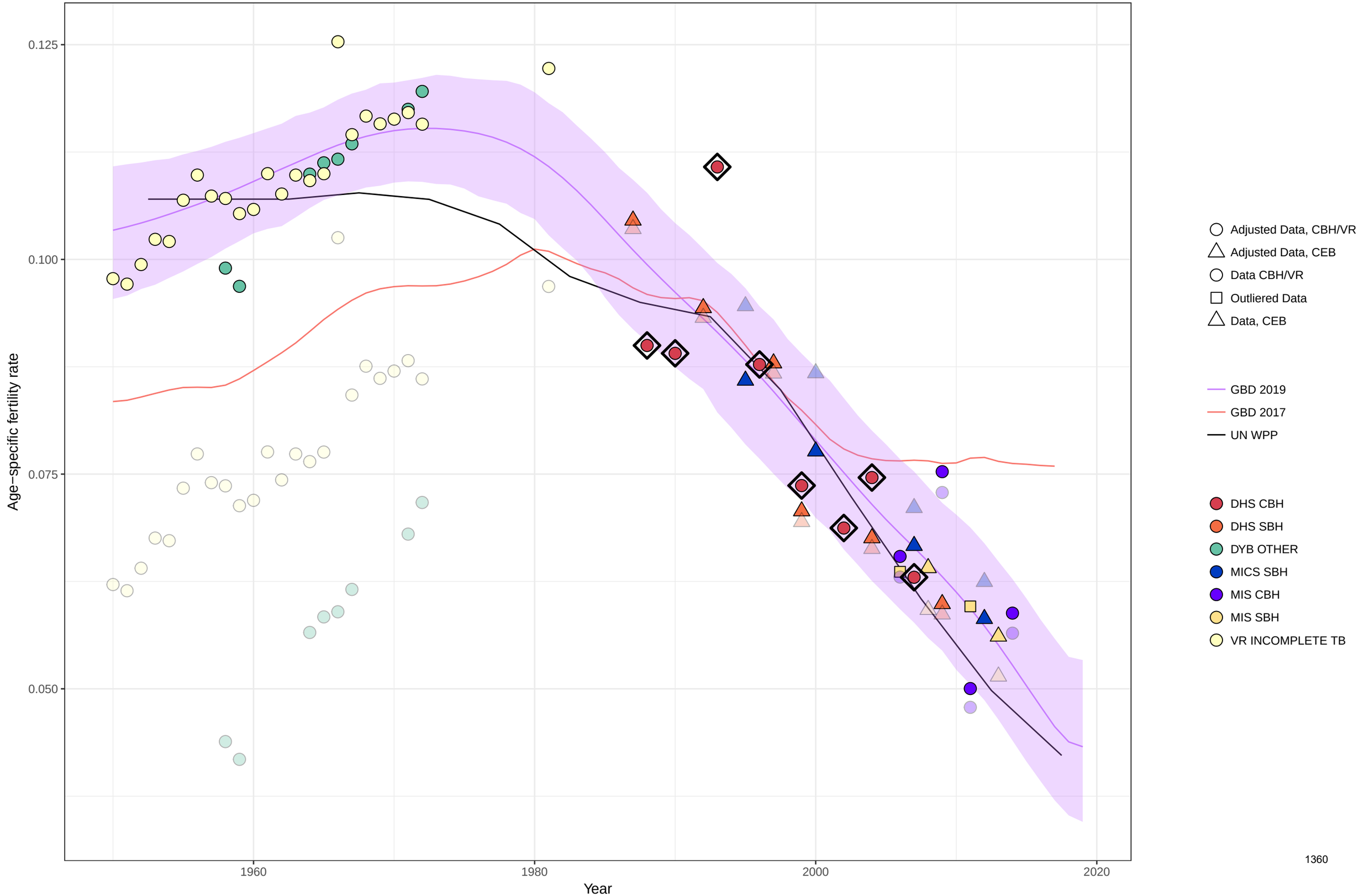

Age−specific fertility fitted trend lines, 1950−2019: Madagascar, Ages: 45−49
Data points enclosed with a diamond are reference sources

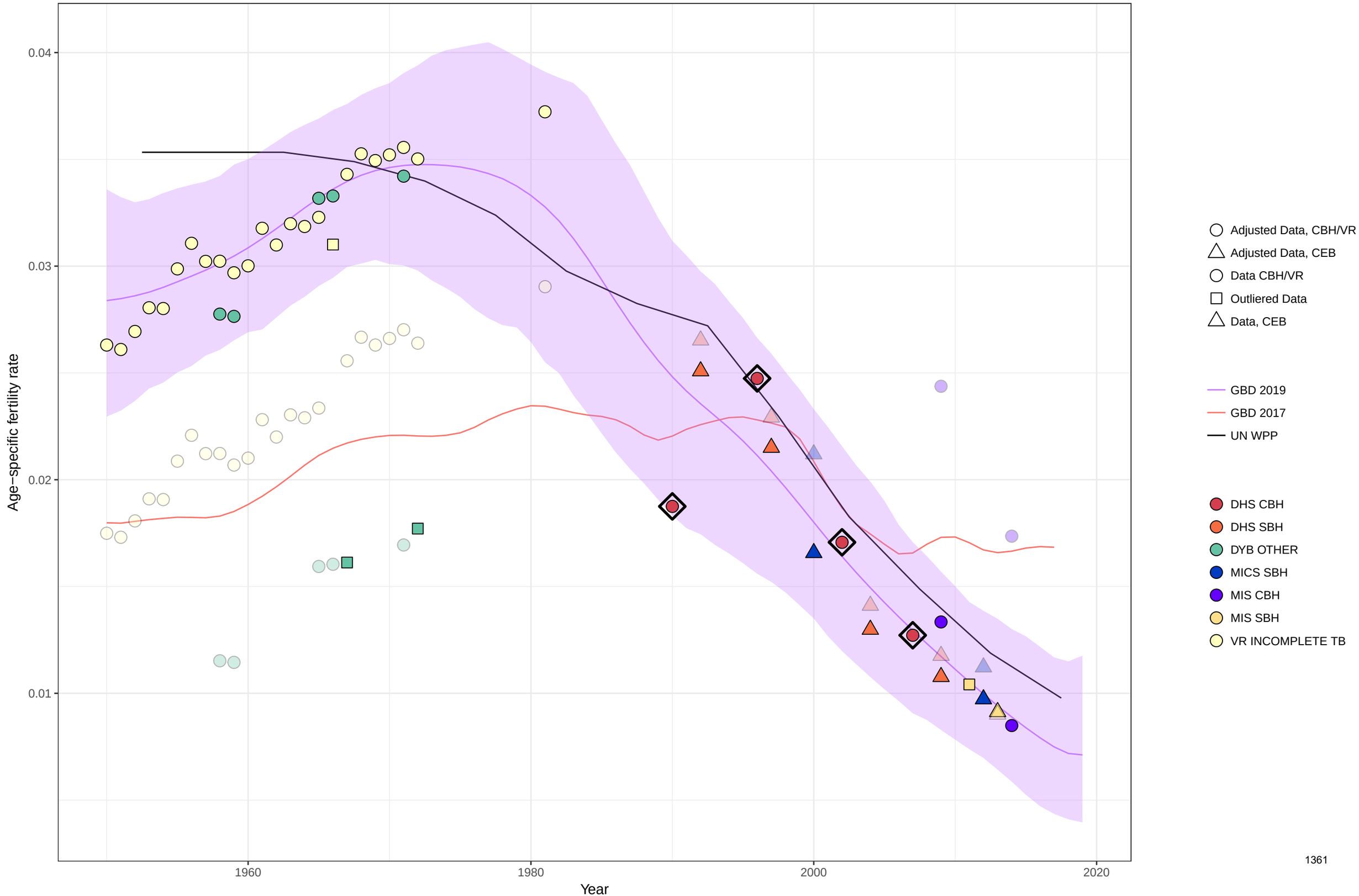

Age−specific fertility fitted trend lines, 1950−2019: Madagascar, Ages: 50−54
Data points enclosed with a diamond are reference sources

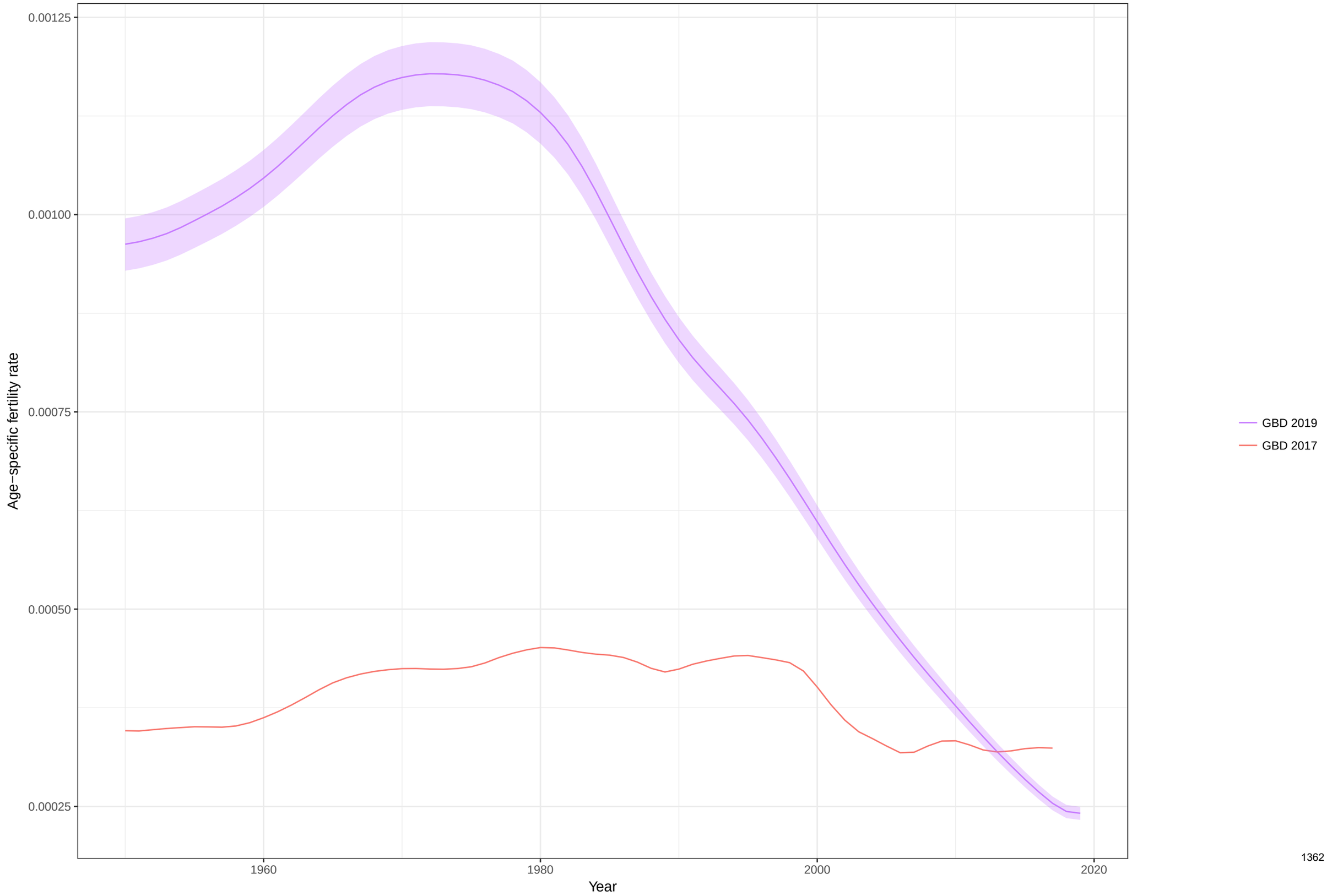

Total fertility rate fitted trend lines, 1950−2019: Madagascar TFR
Data points enclosed with a diamond are reference sources

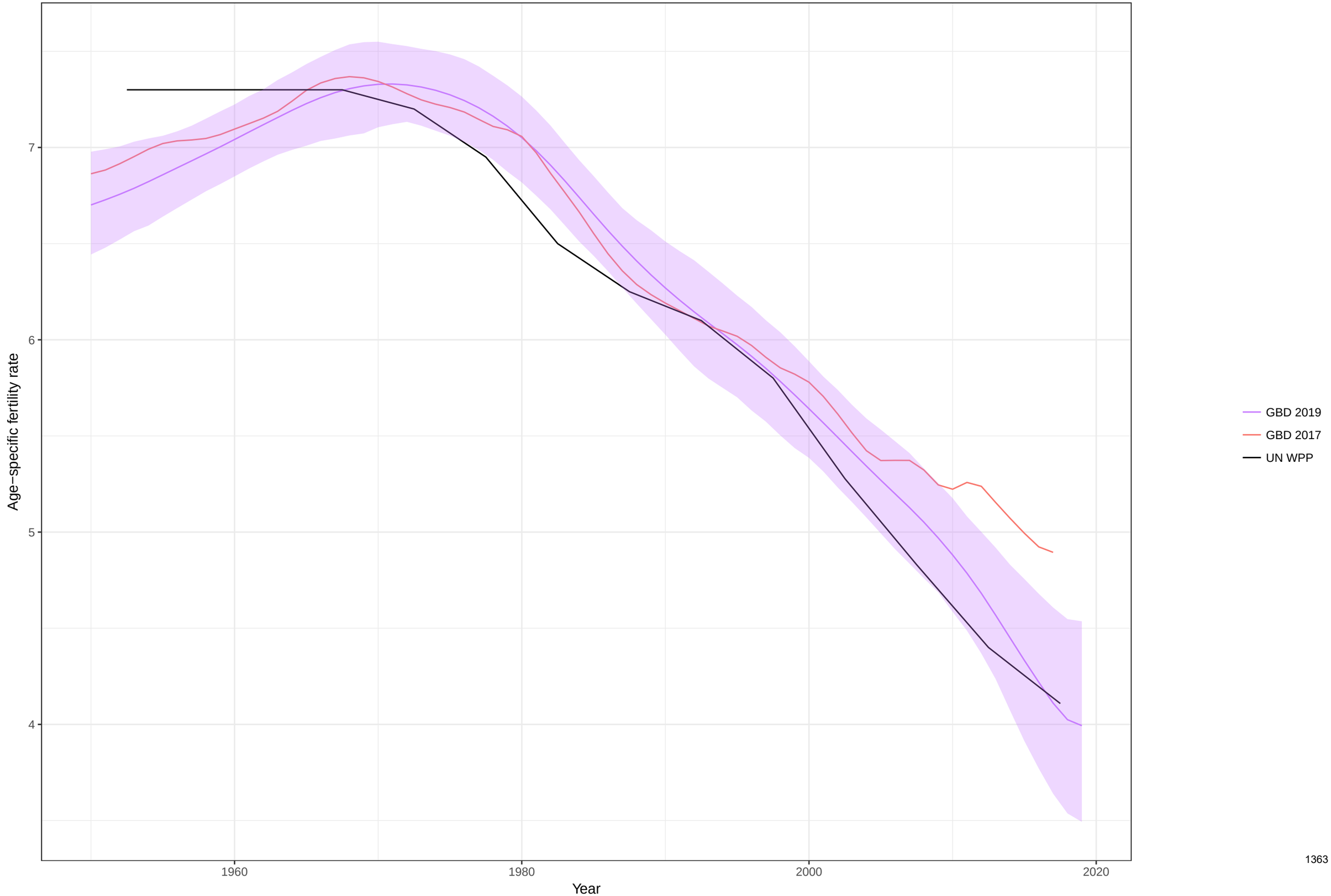

Age−specific fertility fitted trend lines, 1950−2019: Maldives, Ages: 10−14
Data points enclosed with a diamond are reference sources

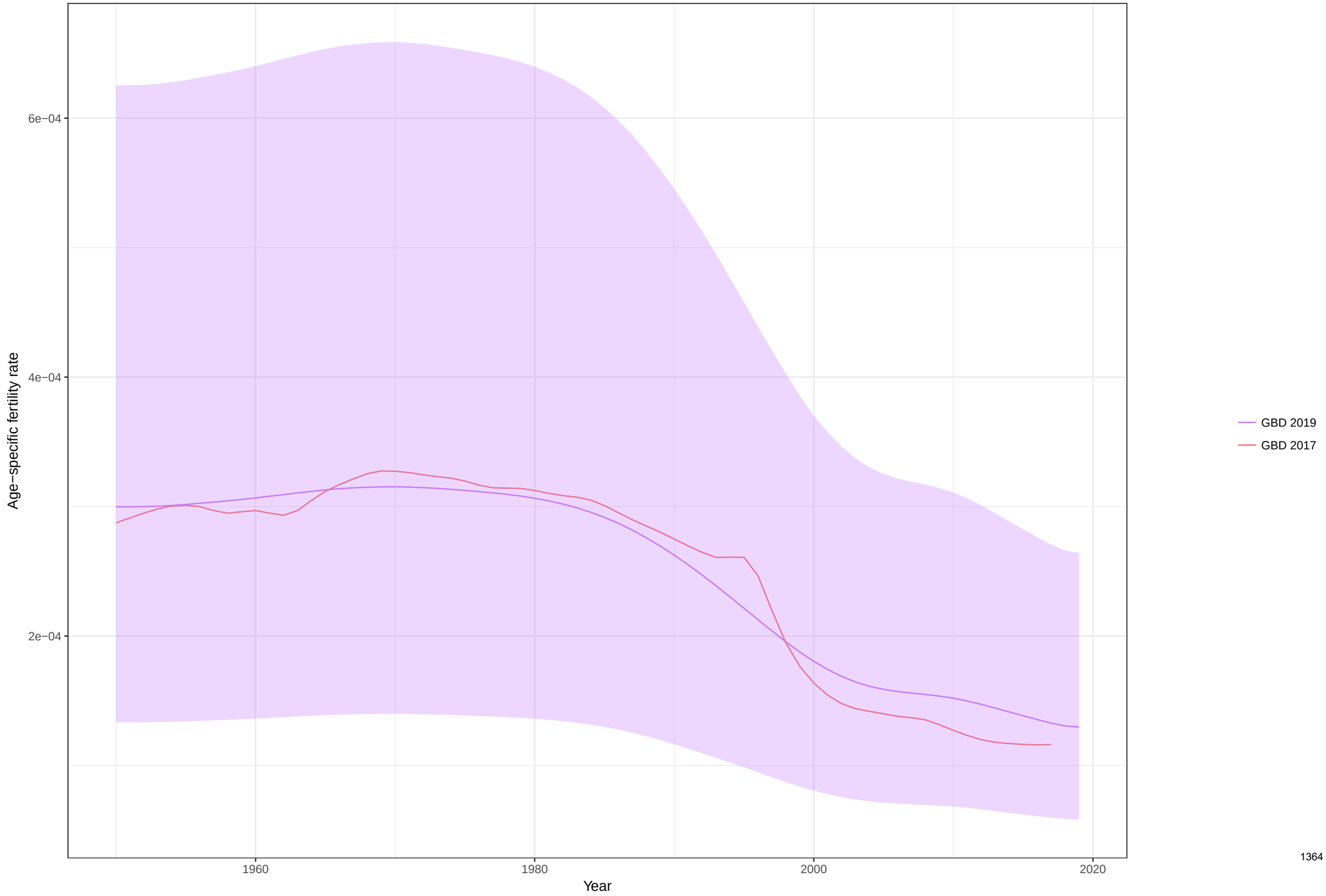

Age−specific fertility fitted trend lines, 1950−2019: Maldives, Ages: 15−19
Data points enclosed with a diamond are reference sources

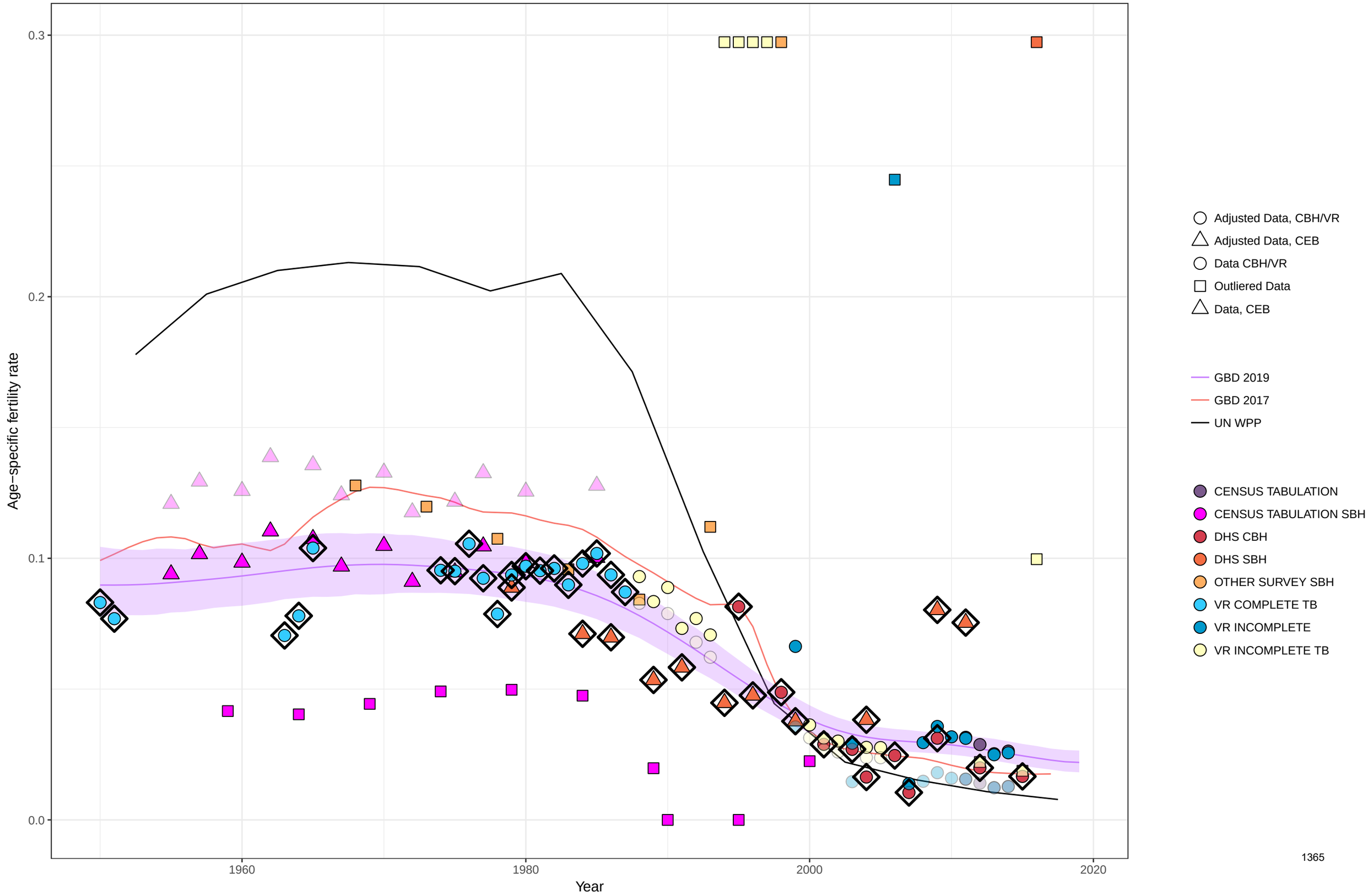

Age−specific fertility fitted trend lines, 1950−2019: Maldives, Ages: 20−24
Data points enclosed with a diamond are reference sources

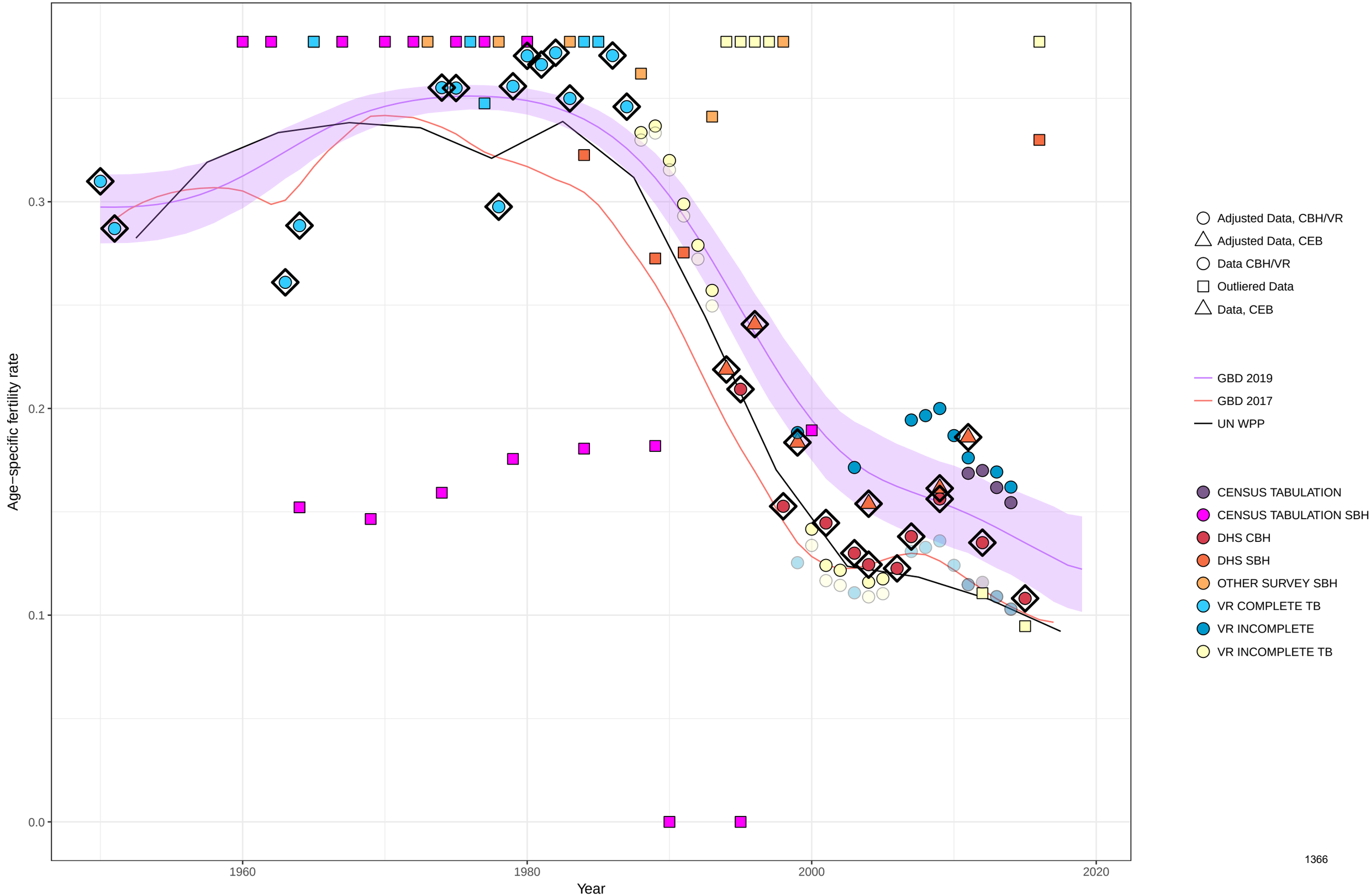

Age−specific fertility fitted trend lines, 1950−2019: Maldives, Ages: 25−29
Data points enclosed with a diamond are reference sources

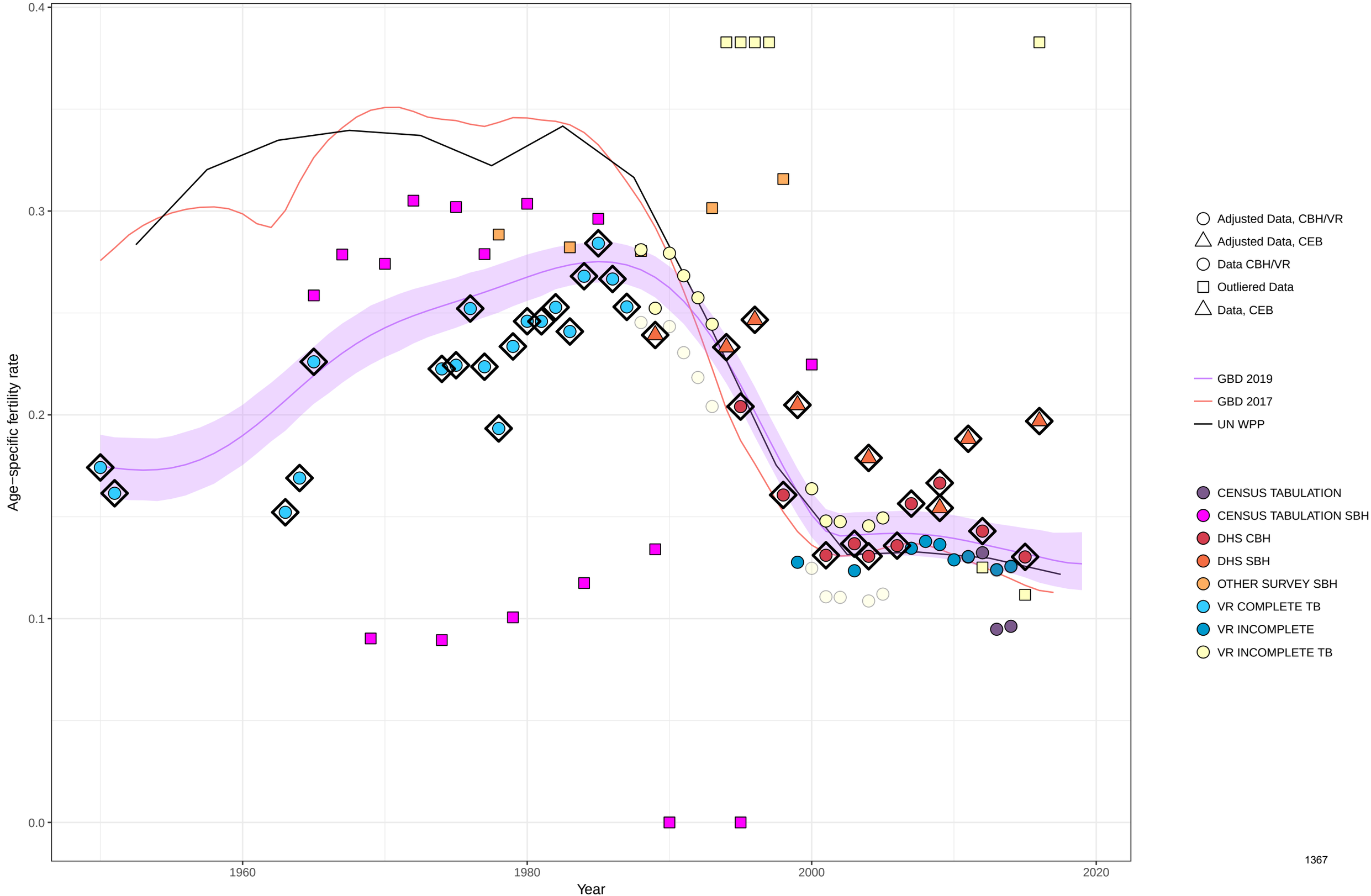

Age−specific fertility fitted trend lines, 1950−2019: Maldives, Ages: 30−34
Data points enclosed with a diamond are reference sources

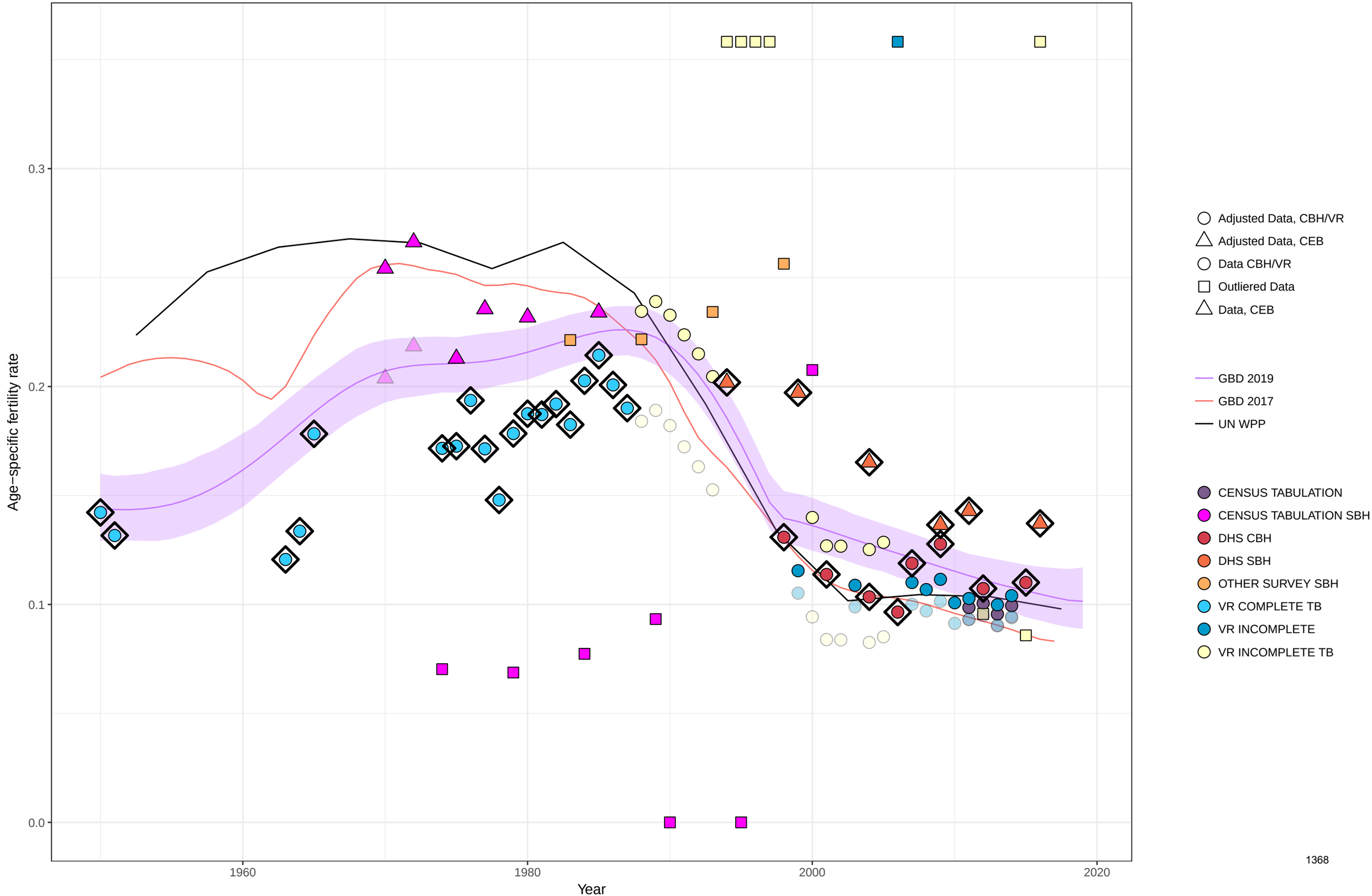

Age−specific fertility fitted trend lines, 1950−2019: Maldives, Ages: 35−39
Data points enclosed with a diamond are reference sources

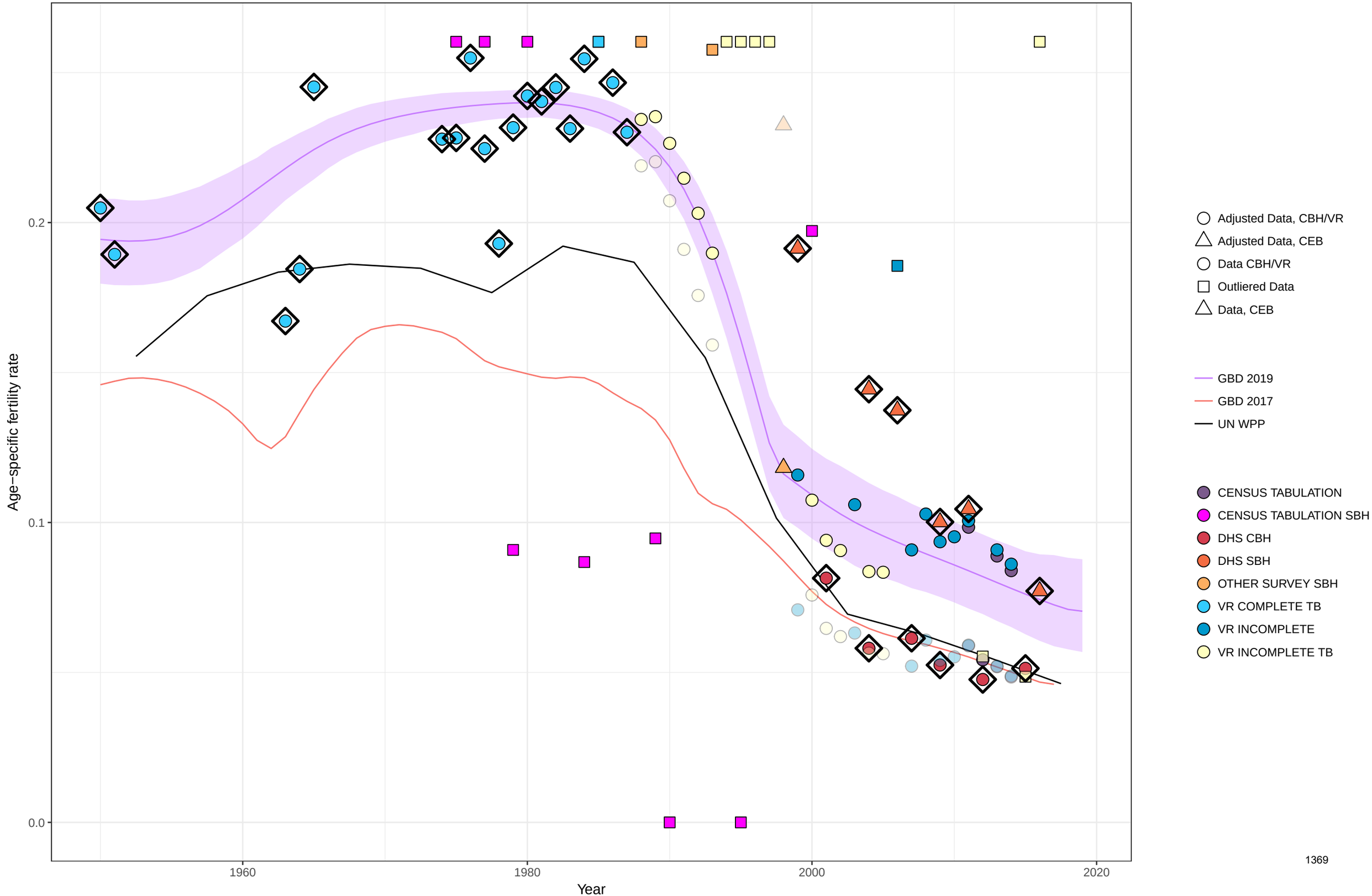

Age−specific fertility fitted trend lines, 1950−2019: Maldives, Ages: 40−44
Data points enclosed with a diamond are reference sources

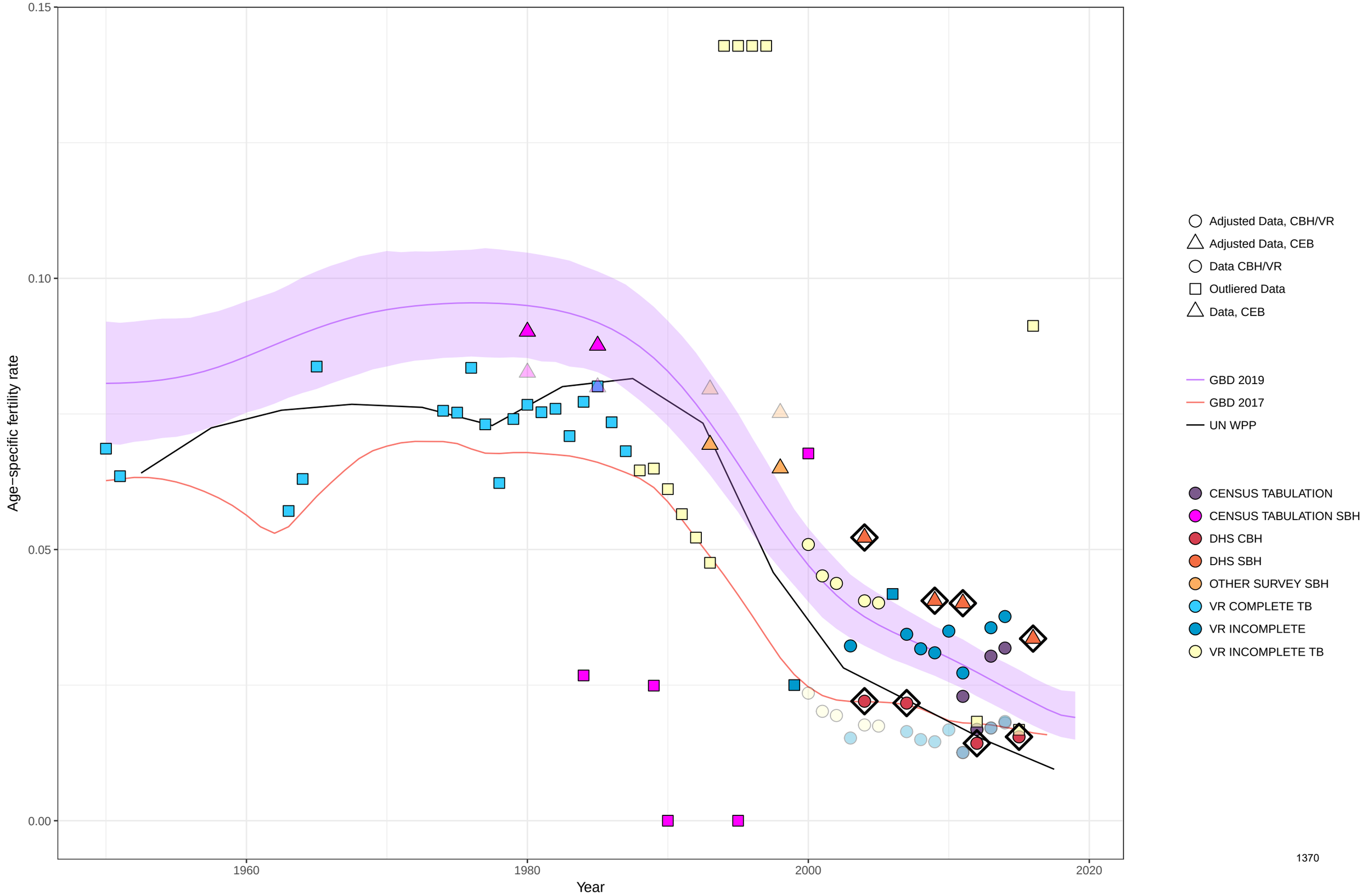

Age−specific fertility fitted trend lines, 1950−2019: Maldives, Ages: 45−49
Data points enclosed with a diamond are reference sources

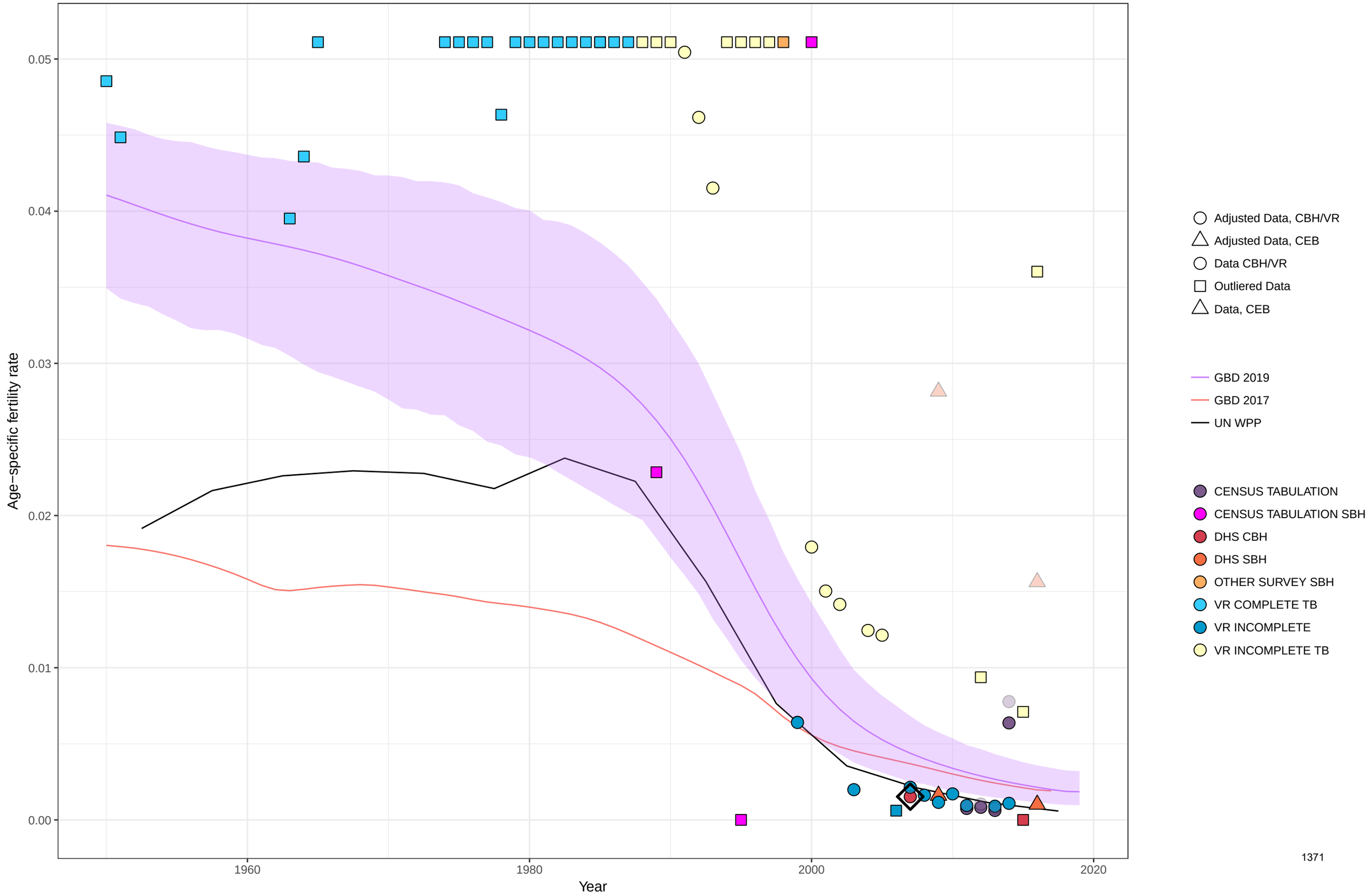

Age−specific fertility fitted trend lines, 1950−2019: Maldives, Ages: 50−54
Data points enclosed with a diamond are reference sources

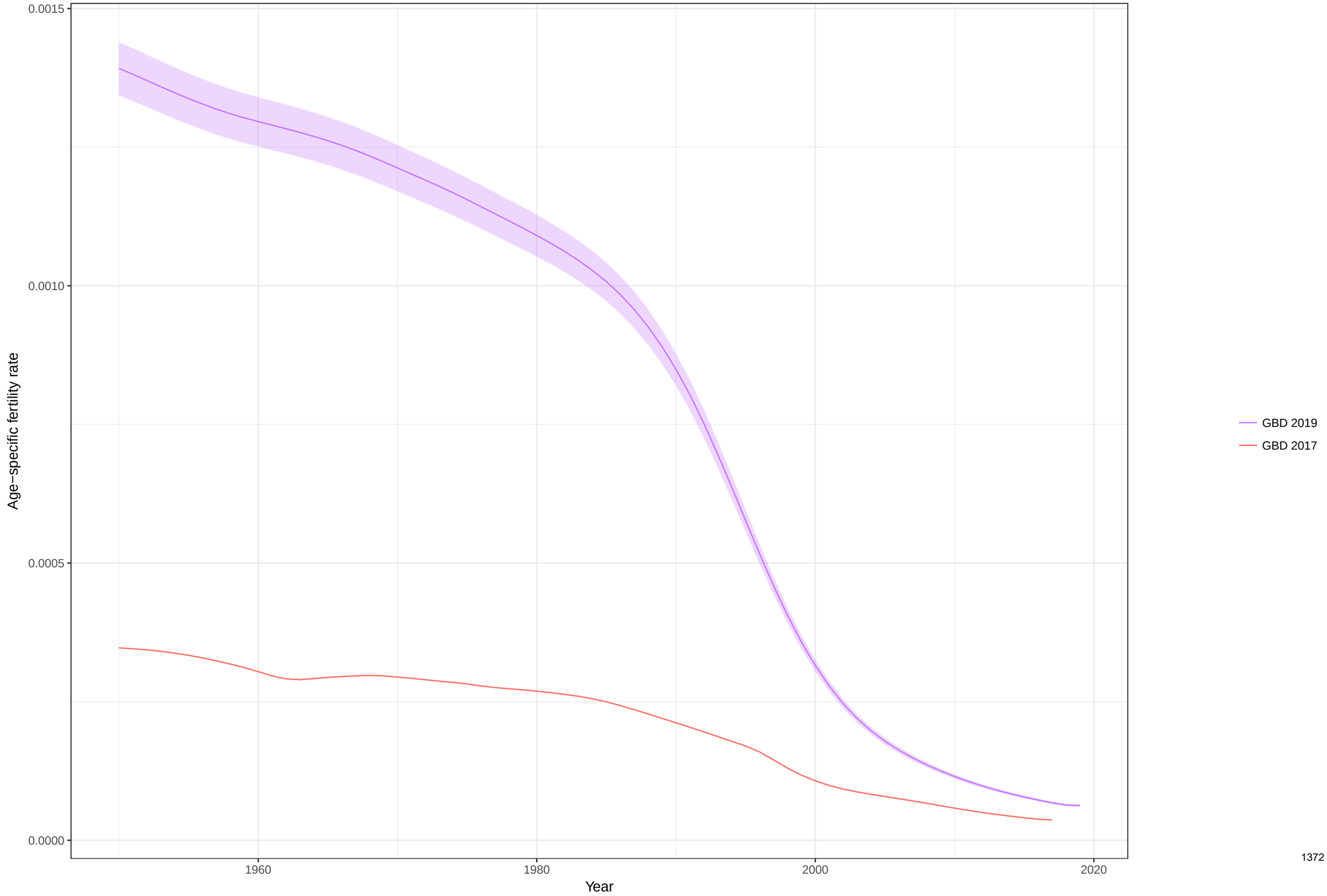

Total fertility rate fitted trend lines, 1950−2019: Maldives TFR
Data points enclosed with a diamond are reference sources

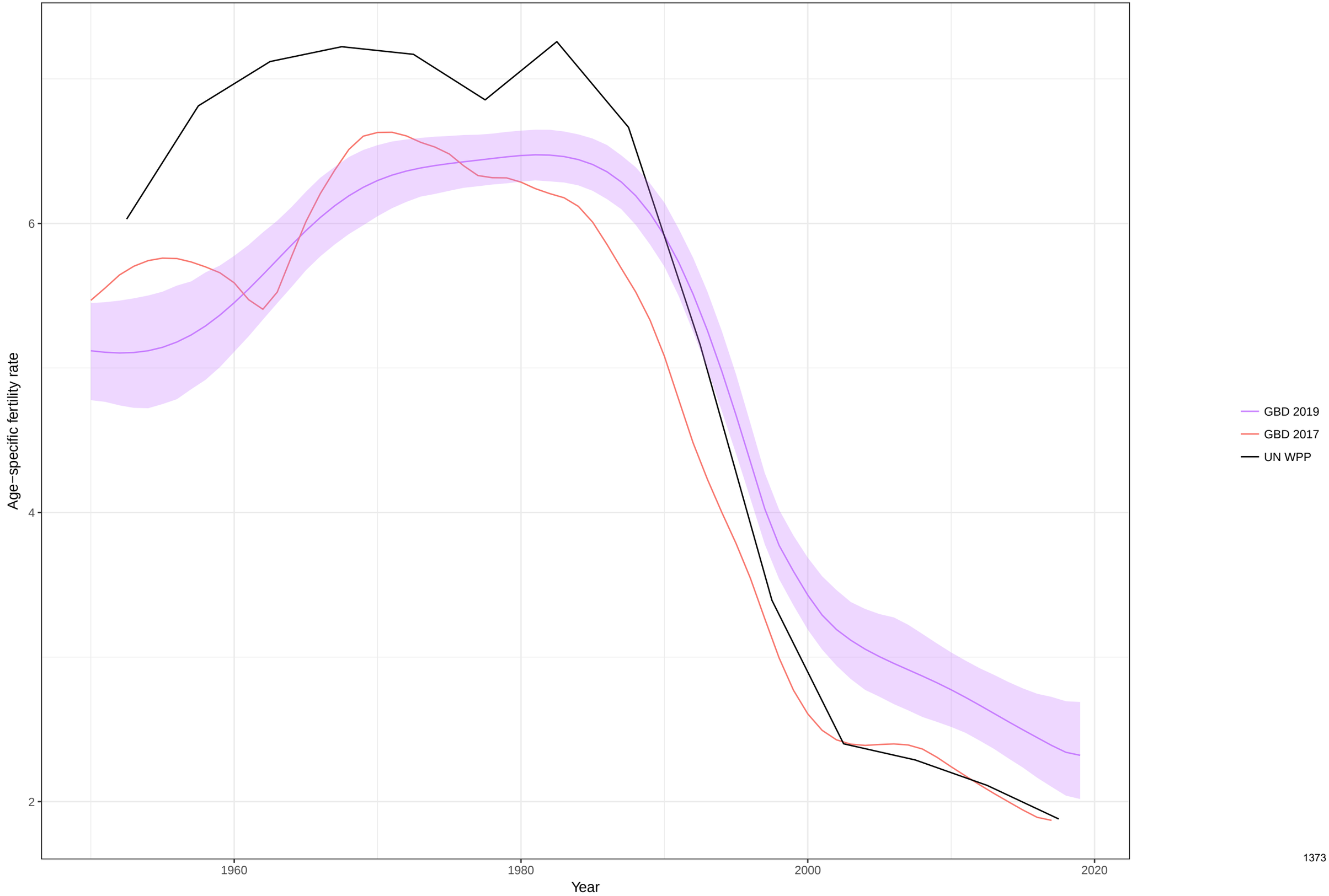

Age−specific fertility fitted trend lines, 1950−2019: Mexico, Ages: 10−14
Data points enclosed with a diamond are reference sources

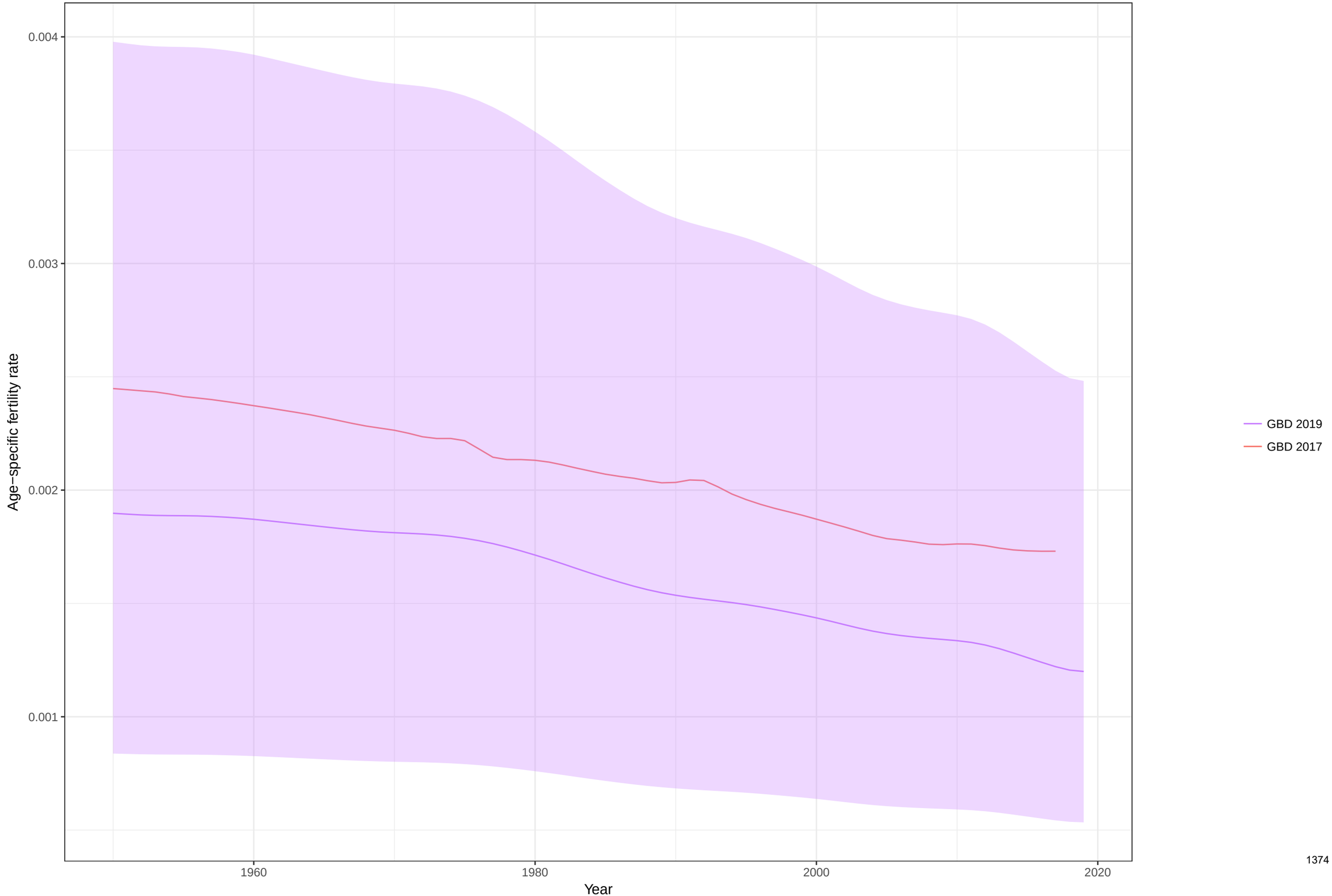

Age−specific fertility fitted trend lines, 1950−2019: Mexico, Ages: 15−19
Data points enclosed with a diamond are reference sources

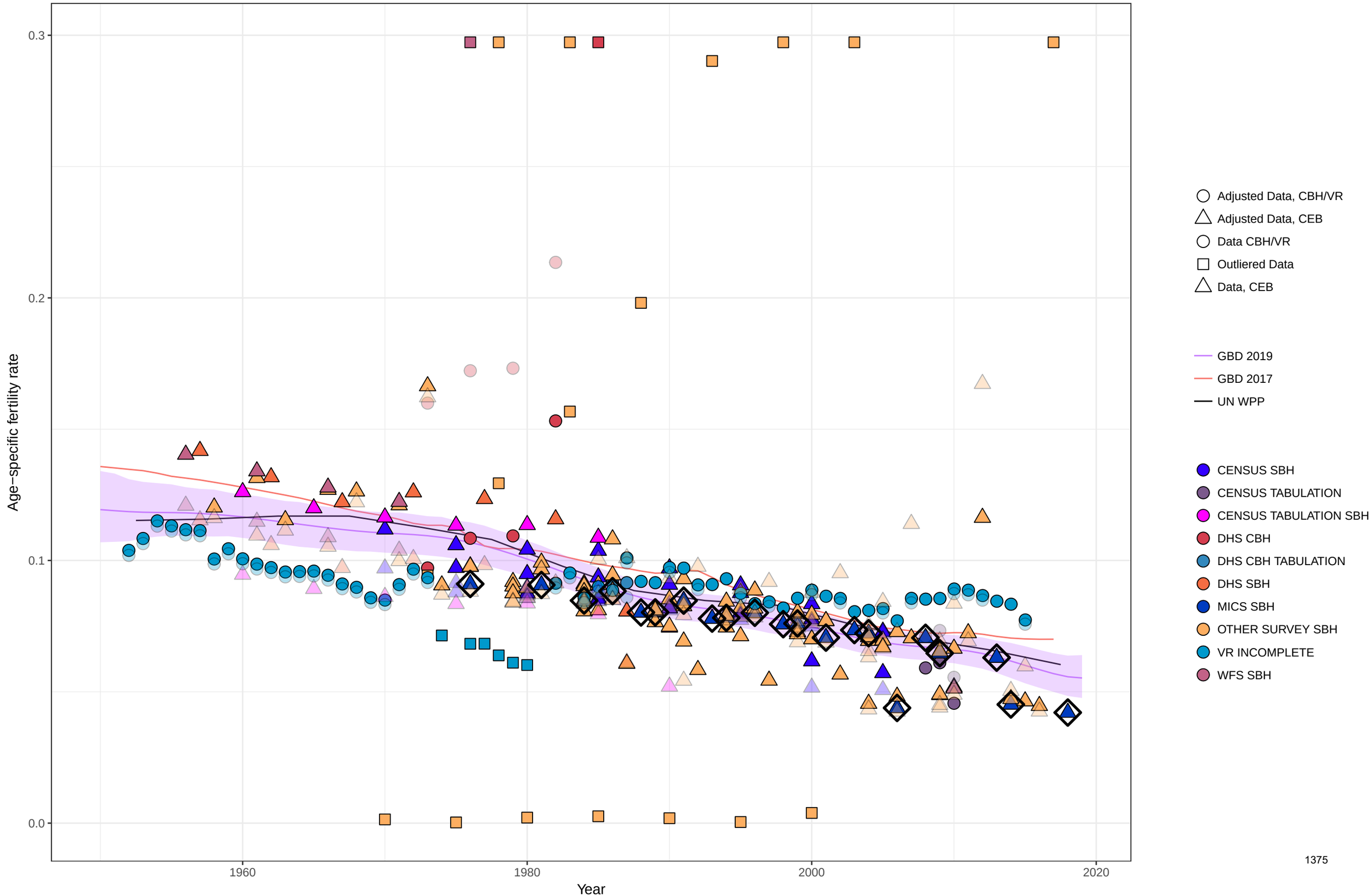

Age−specific fertility fitted trend lines, 1950−2019: Mexico, Ages: 20−24
Data points enclosed with a diamond are reference sources

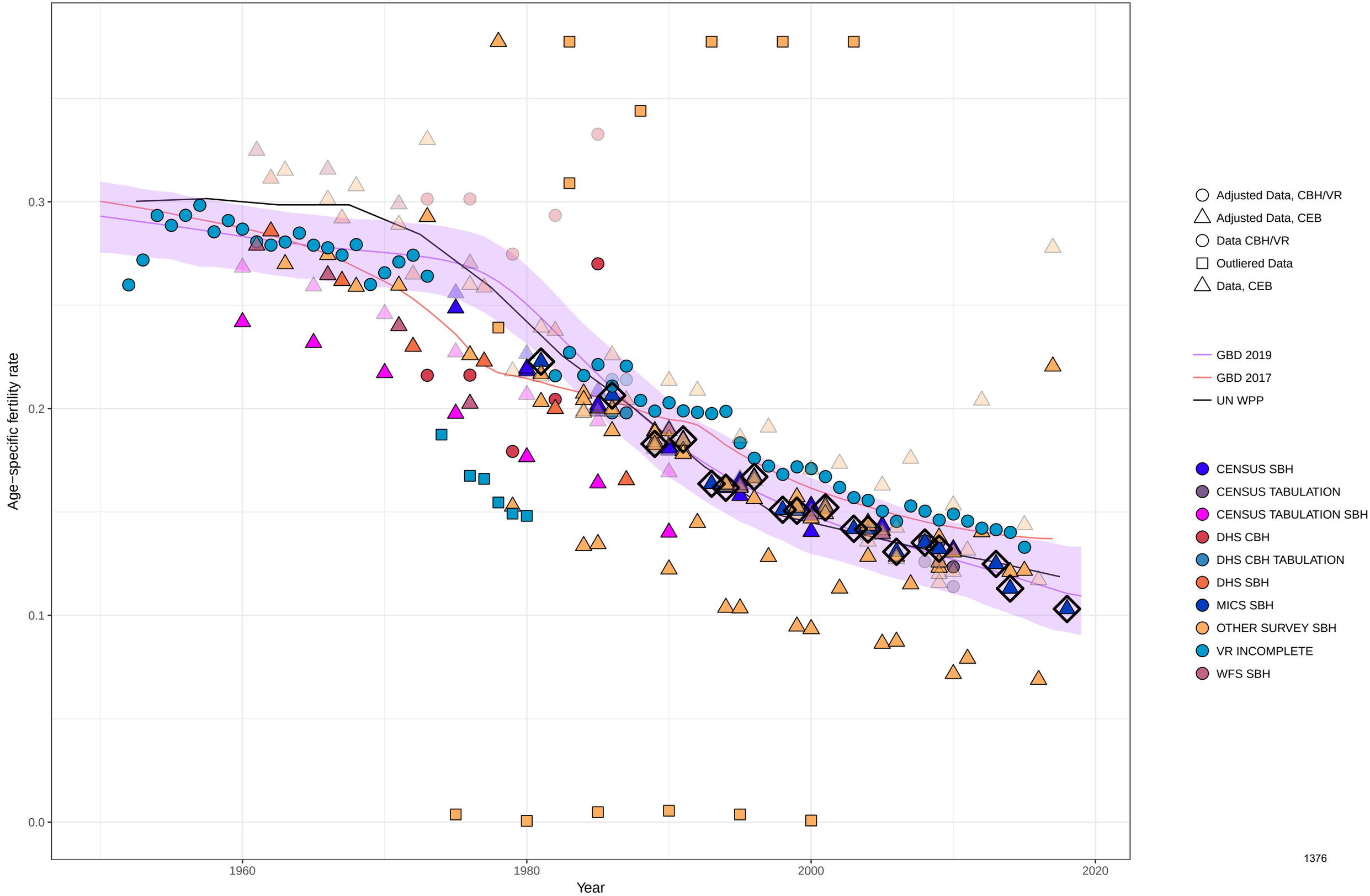

Age−specific fertility fitted trend lines, 1950−2019: Mexico, Ages: 25−29
Data points enclosed with a diamond are reference sources

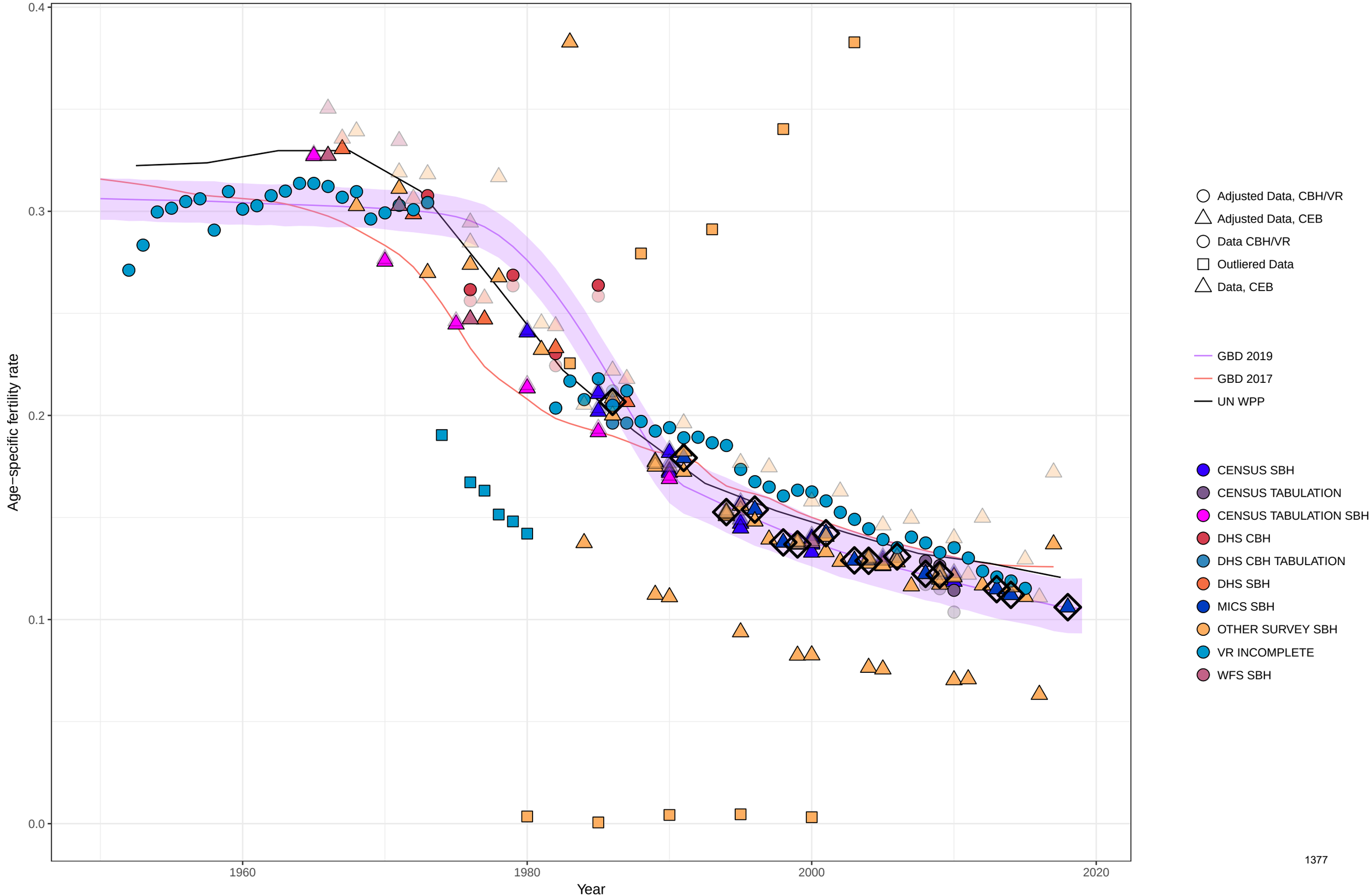

Age−specific fertility fitted trend lines, 1950−2019: Mexico, Ages: 30−34
Data points enclosed with a diamond are reference sources

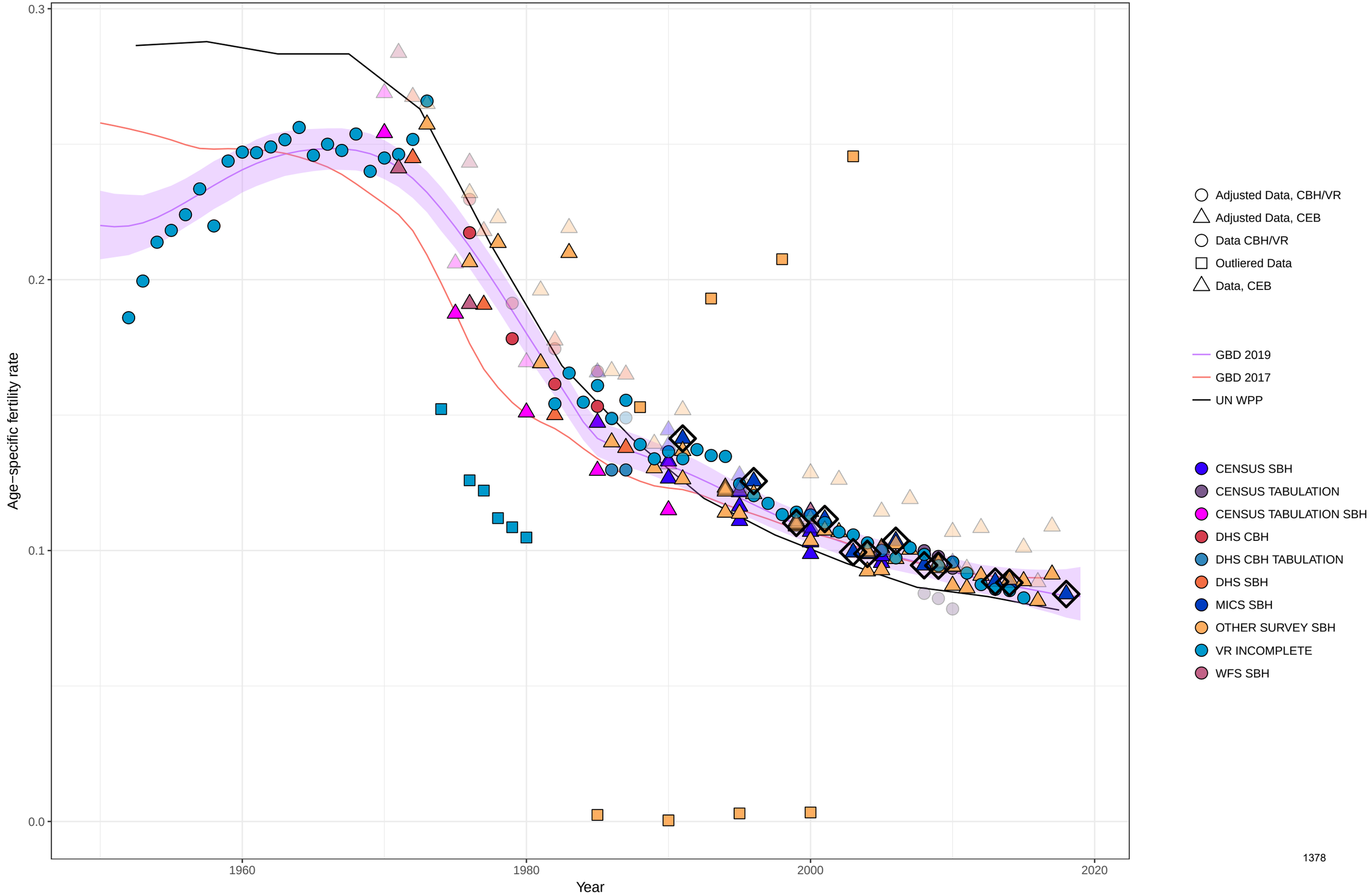

Age−specific fertility fitted trend lines, 1950−2019: Mexico, Ages: 35−39
Data points enclosed with a diamond are reference sources

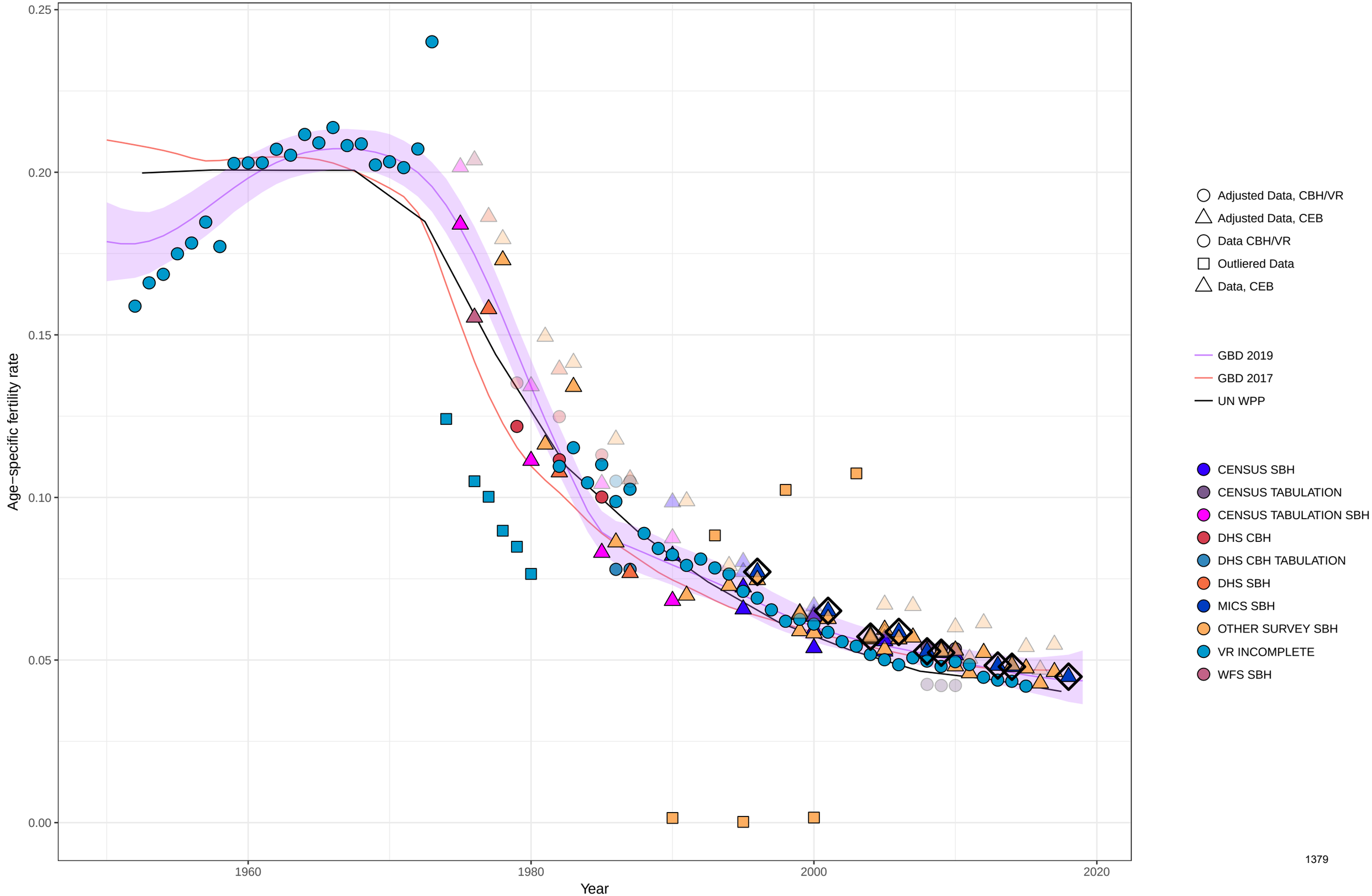

Age−specific fertility fitted trend lines, 1950−2019: Mexico, Ages: 40−44
Data points enclosed with a diamond are reference sources

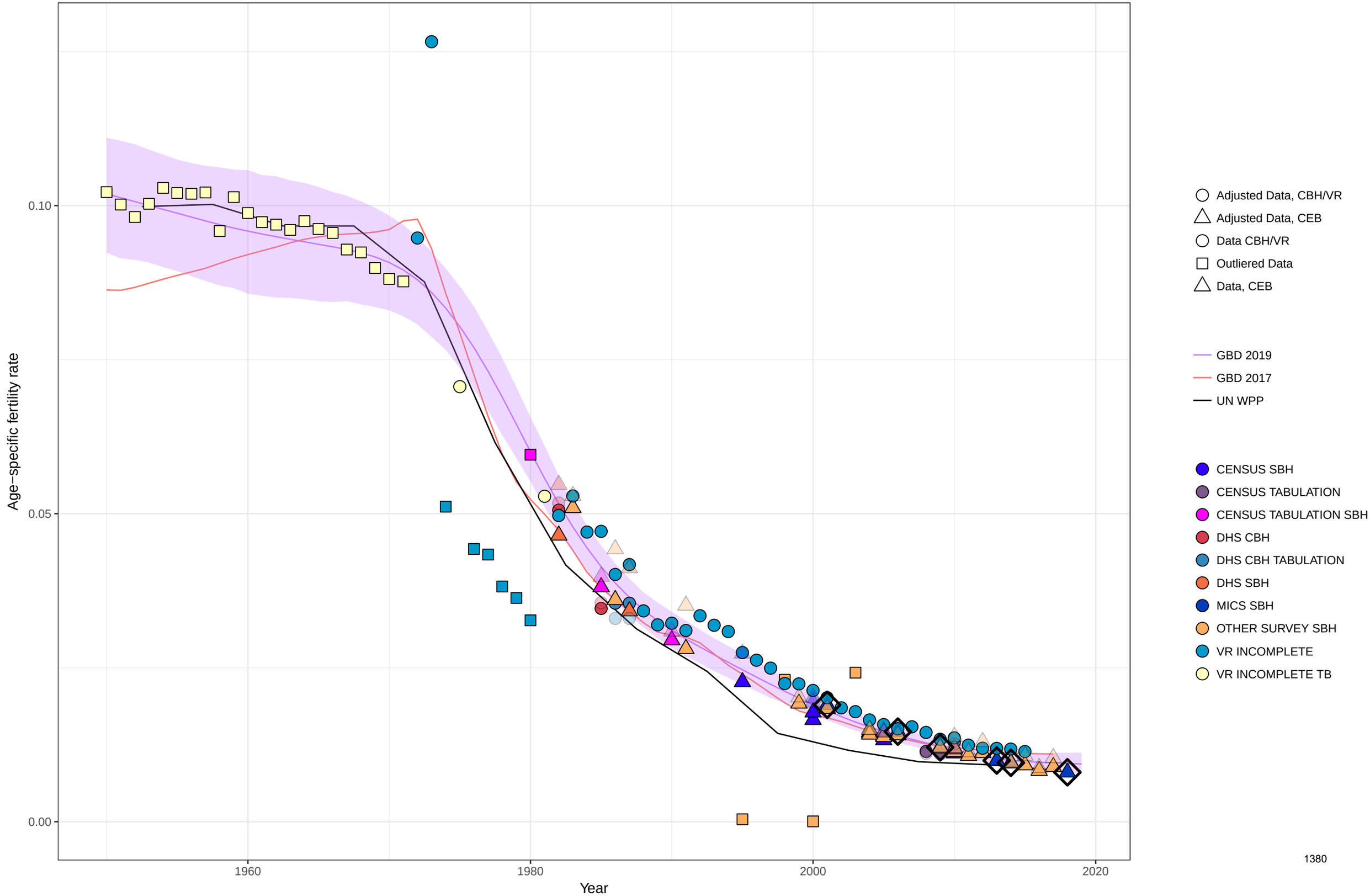

Age−specific fertility fitted trend lines, 1950−2019: Mexico, Ages: 45−49
Data points enclosed with a diamond are reference sources

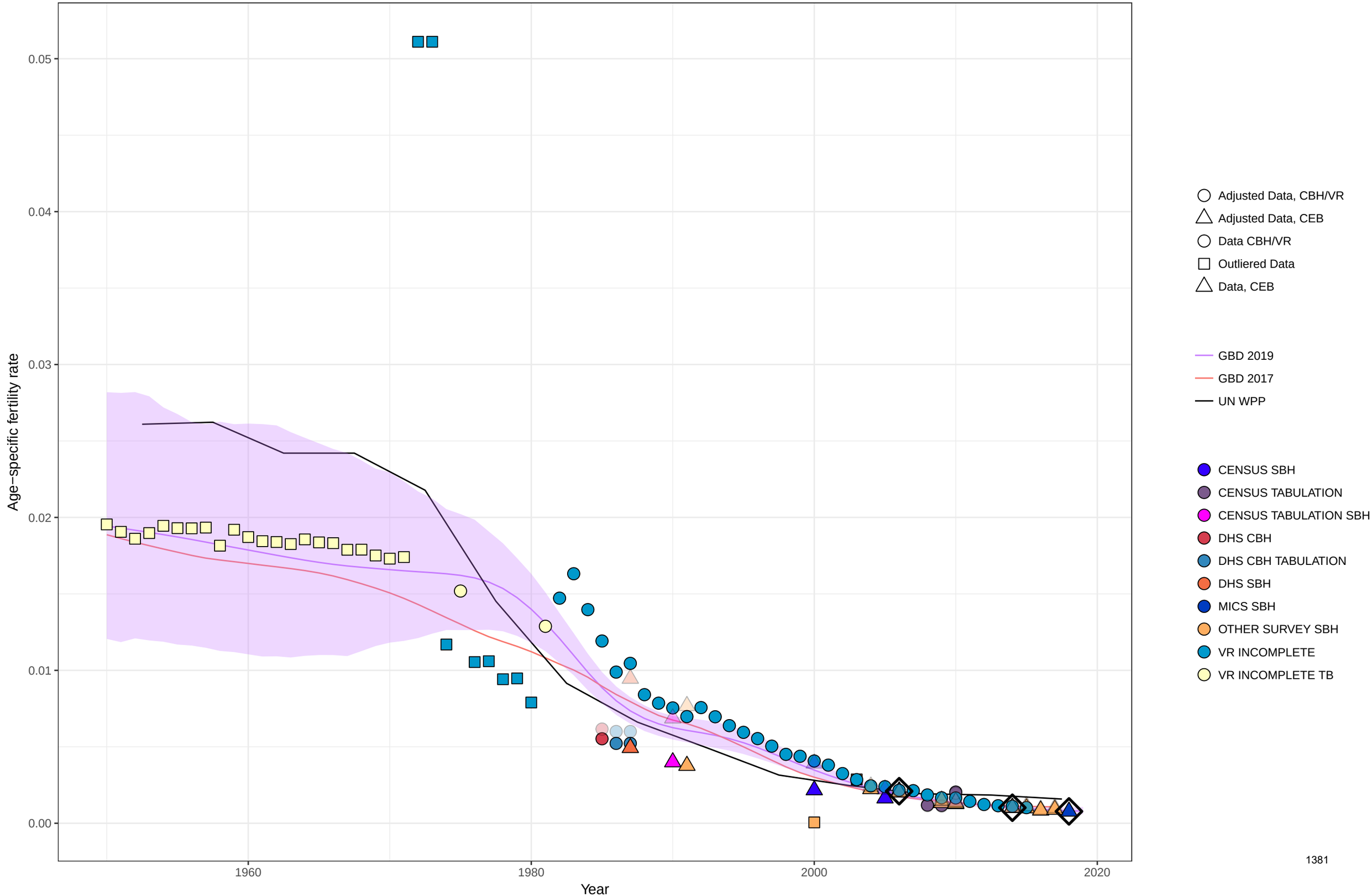

Age−specific fertility fitted trend lines, 1950−2019: Mexico, Ages: 50−54
Data points enclosed with a diamond are reference sources

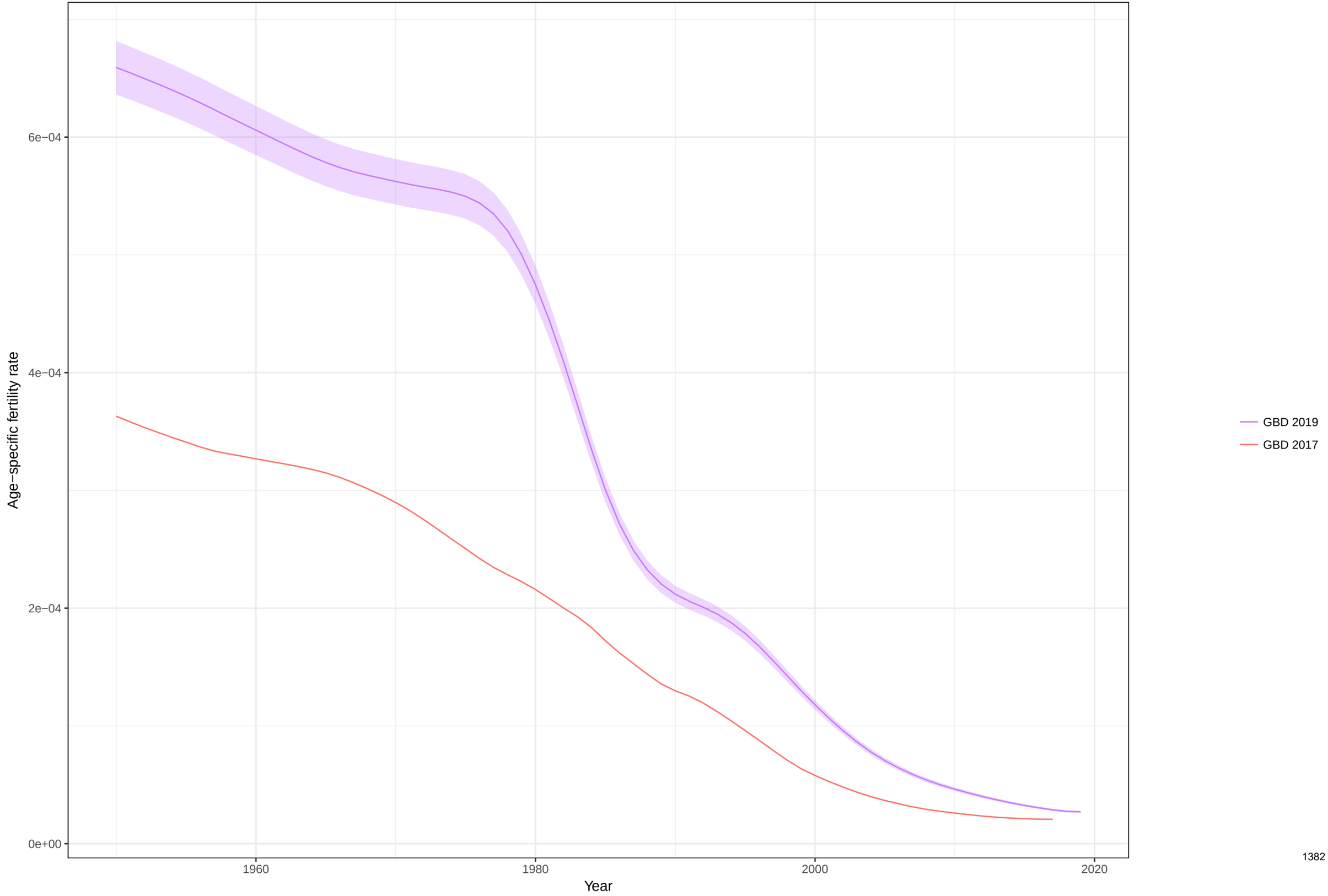

Total fertility rate fitted trend lines, 1950−2019: Mexico TFR
Data points enclosed with a diamond are reference sources

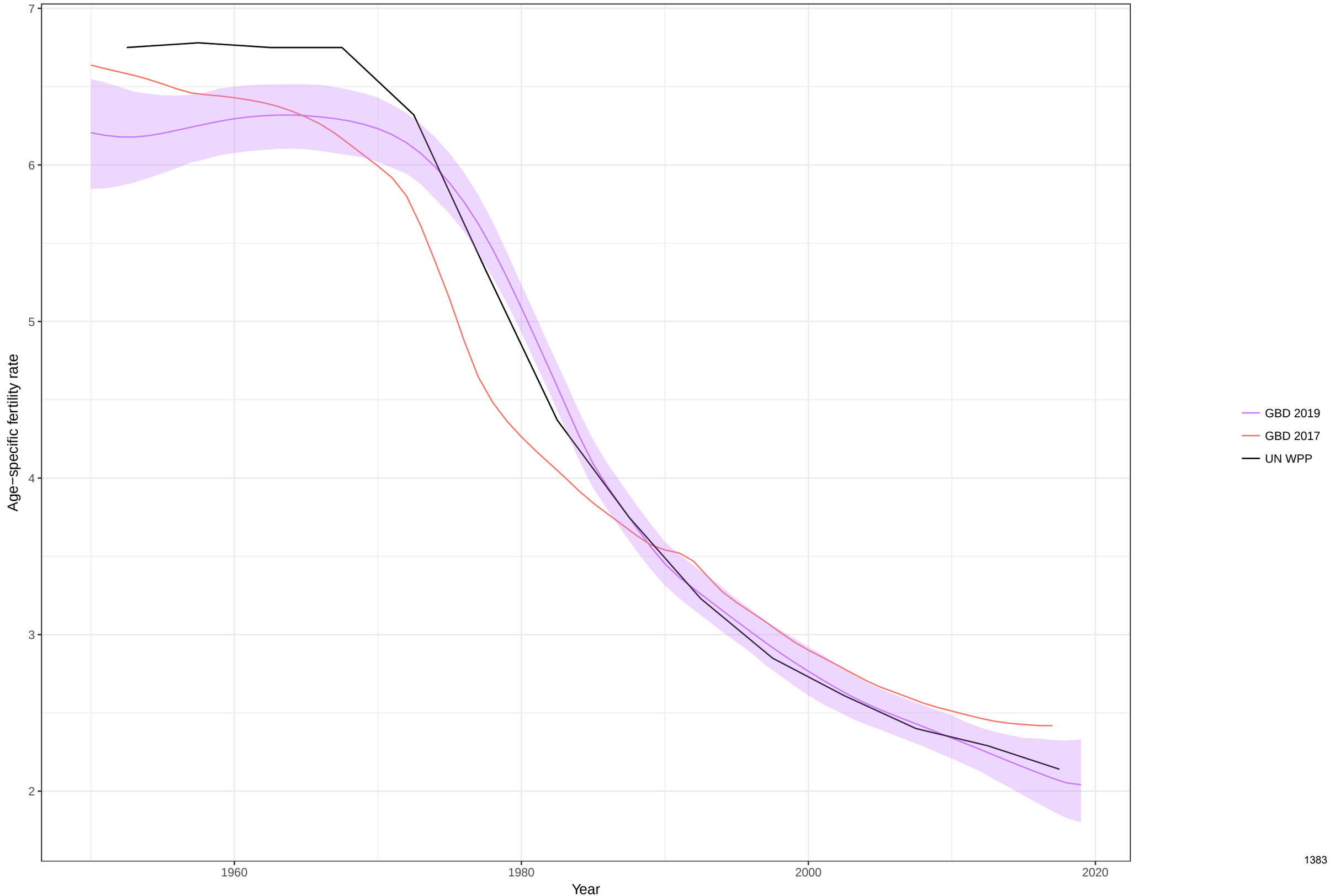

Age−specific fertility fitted trend lines, 1950−2019: Marshall Islands, Ages: 10−14
Data points enclosed with a diamond are reference sources

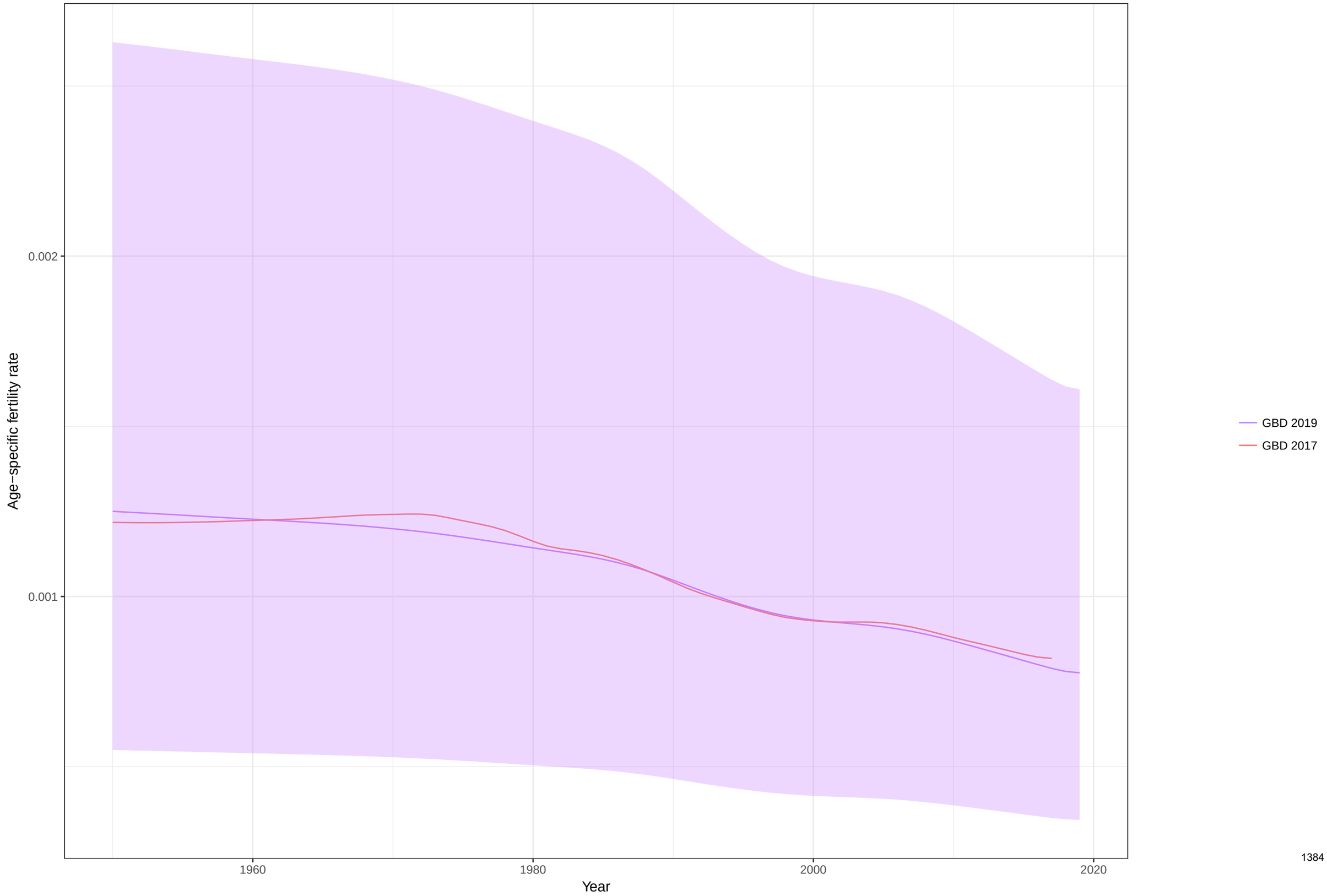

Age−specific fertility fitted trend lines, 1950−2019: Marshall Islands, Ages: 15−19
Data points enclosed with a diamond are reference sources

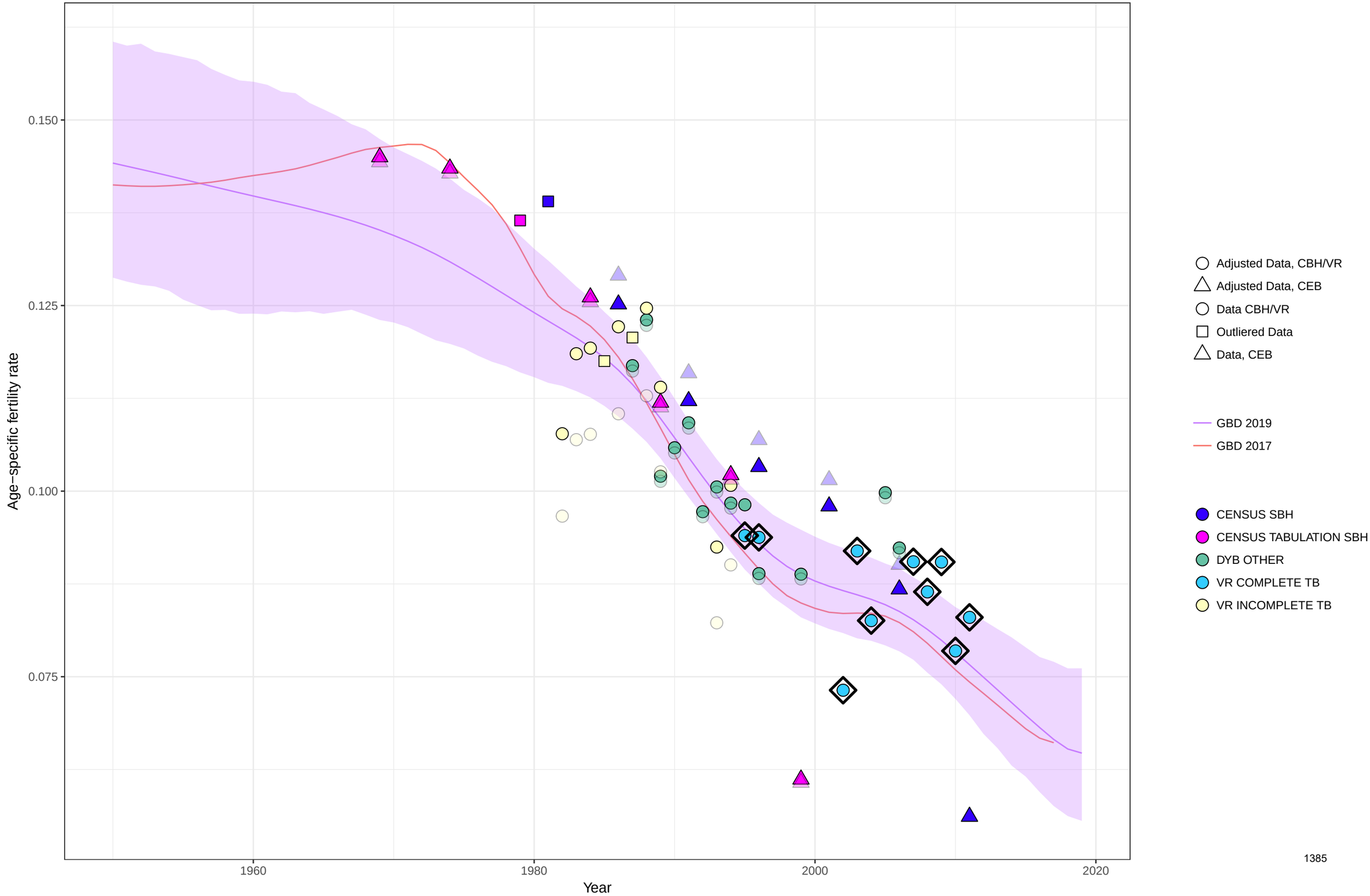

Age−specific fertility fitted trend lines, 1950−2019: Marshall Islands, Ages: 20−24
Data points enclosed with a diamond are reference sources

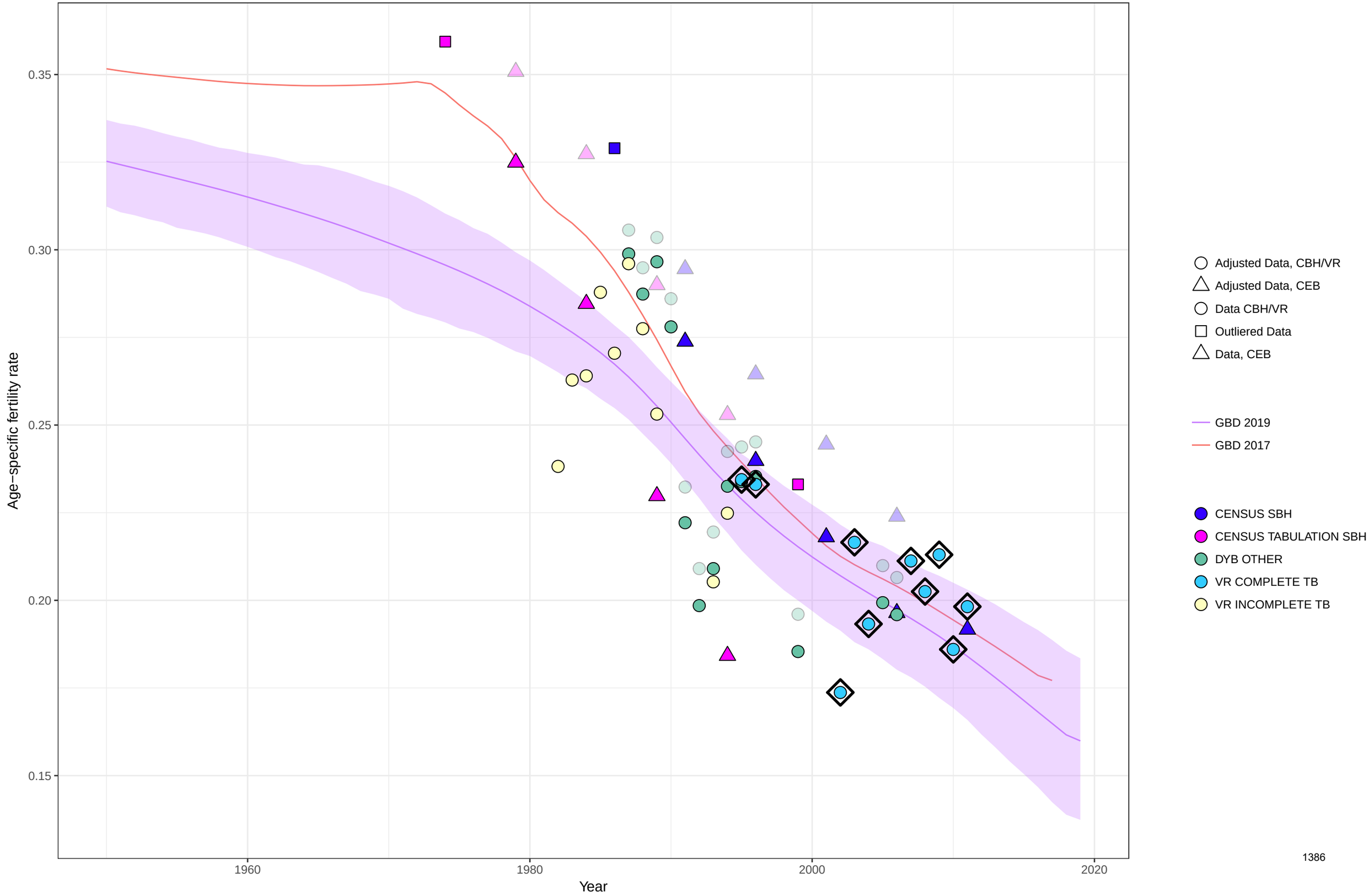

Age−specific fertility fitted trend lines, 1950−2019: Marshall Islands, Ages: 25−29
Data points enclosed with a diamond are reference sources

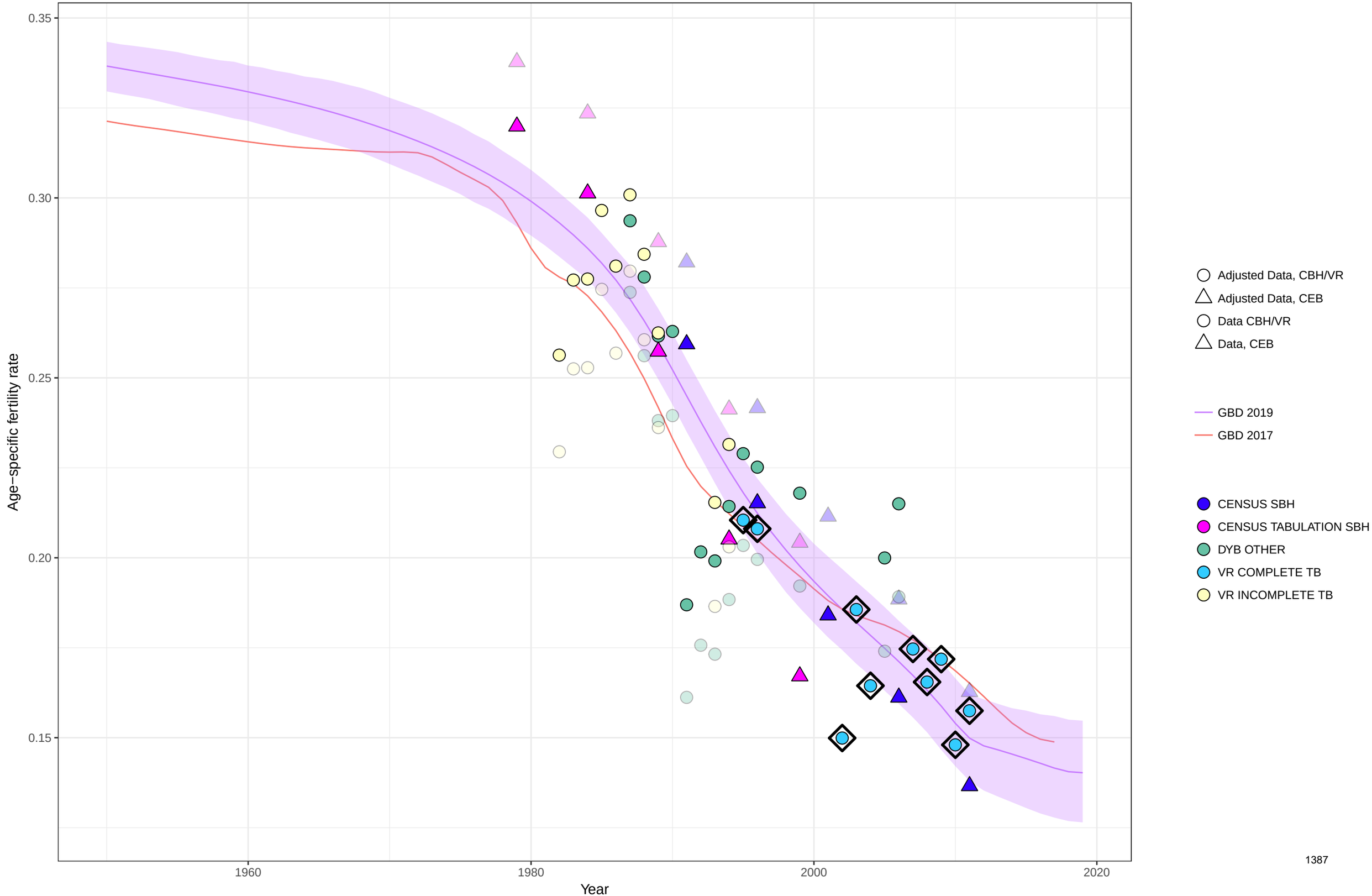

Age−specific fertility fitted trend lines, 1950−2019: Marshall Islands, Ages: 30−34
Data points enclosed with a diamond are reference sources

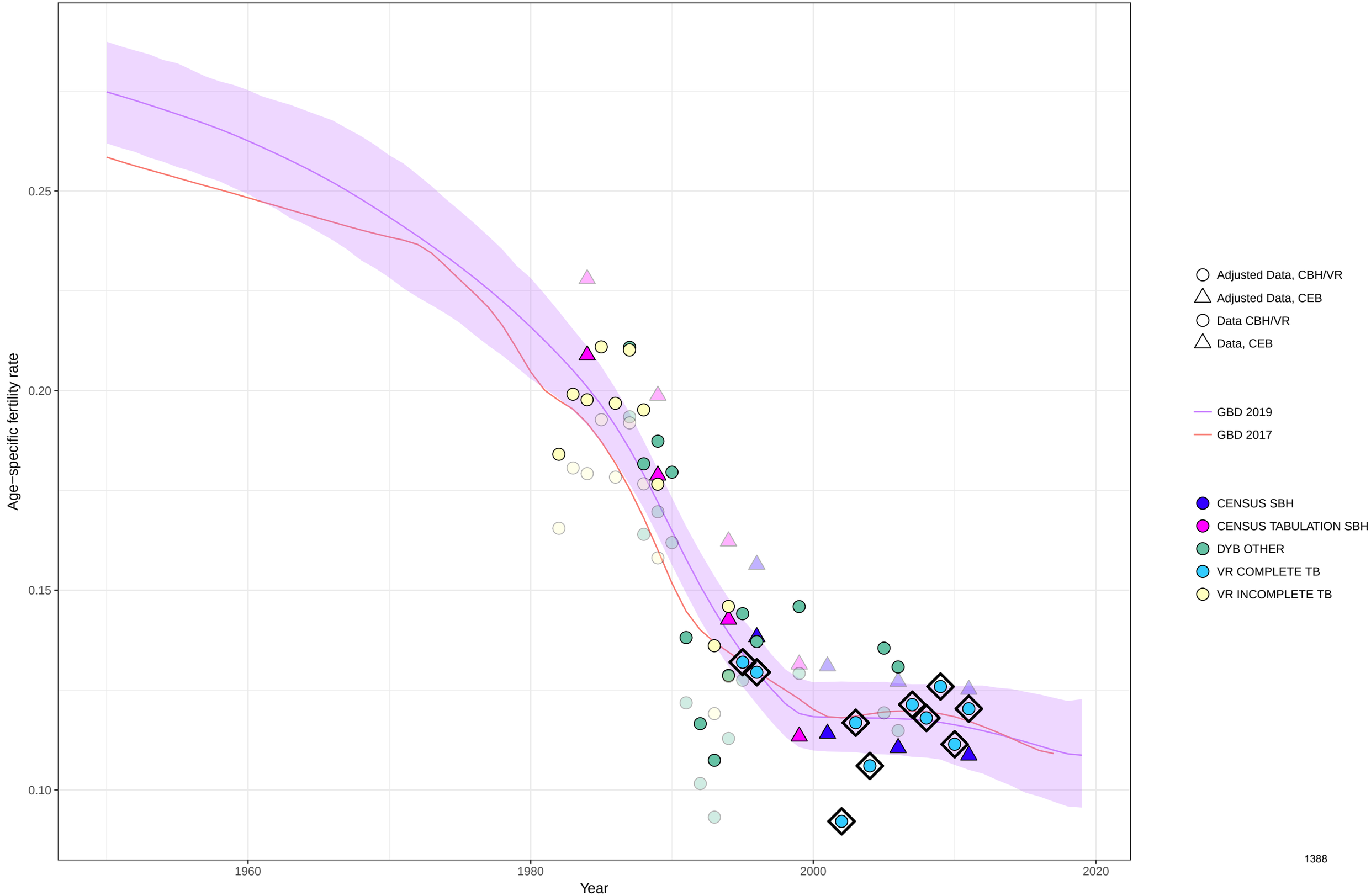

Age−specific fertility fitted trend lines, 1950−2019: Marshall Islands, Ages: 35−39
Data points enclosed with a diamond are reference sources

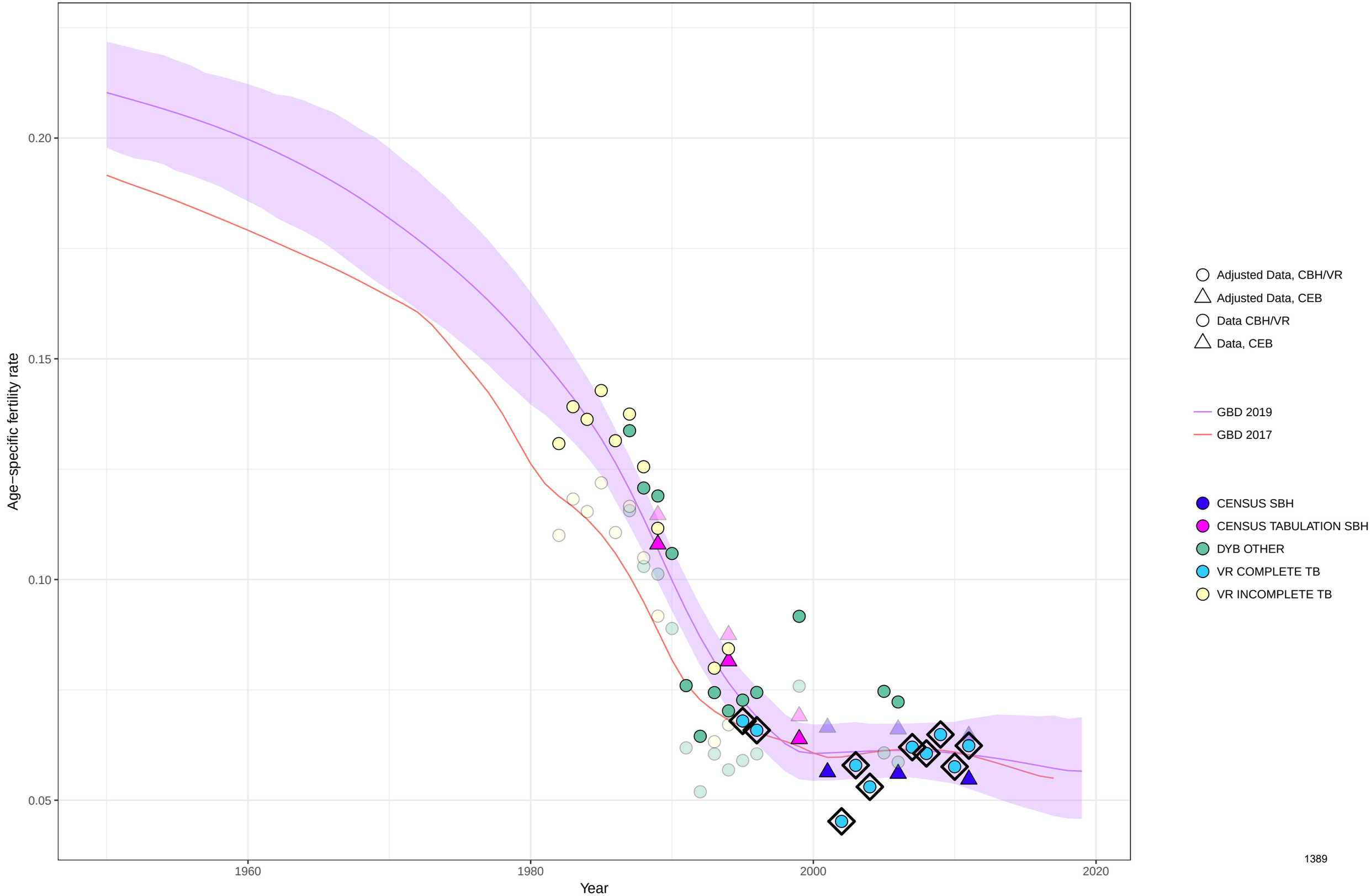

Age−specific fertility fitted trend lines, 1950−2019: Marshall Islands, Ages: 40−44
Data points enclosed with a diamond are reference sources

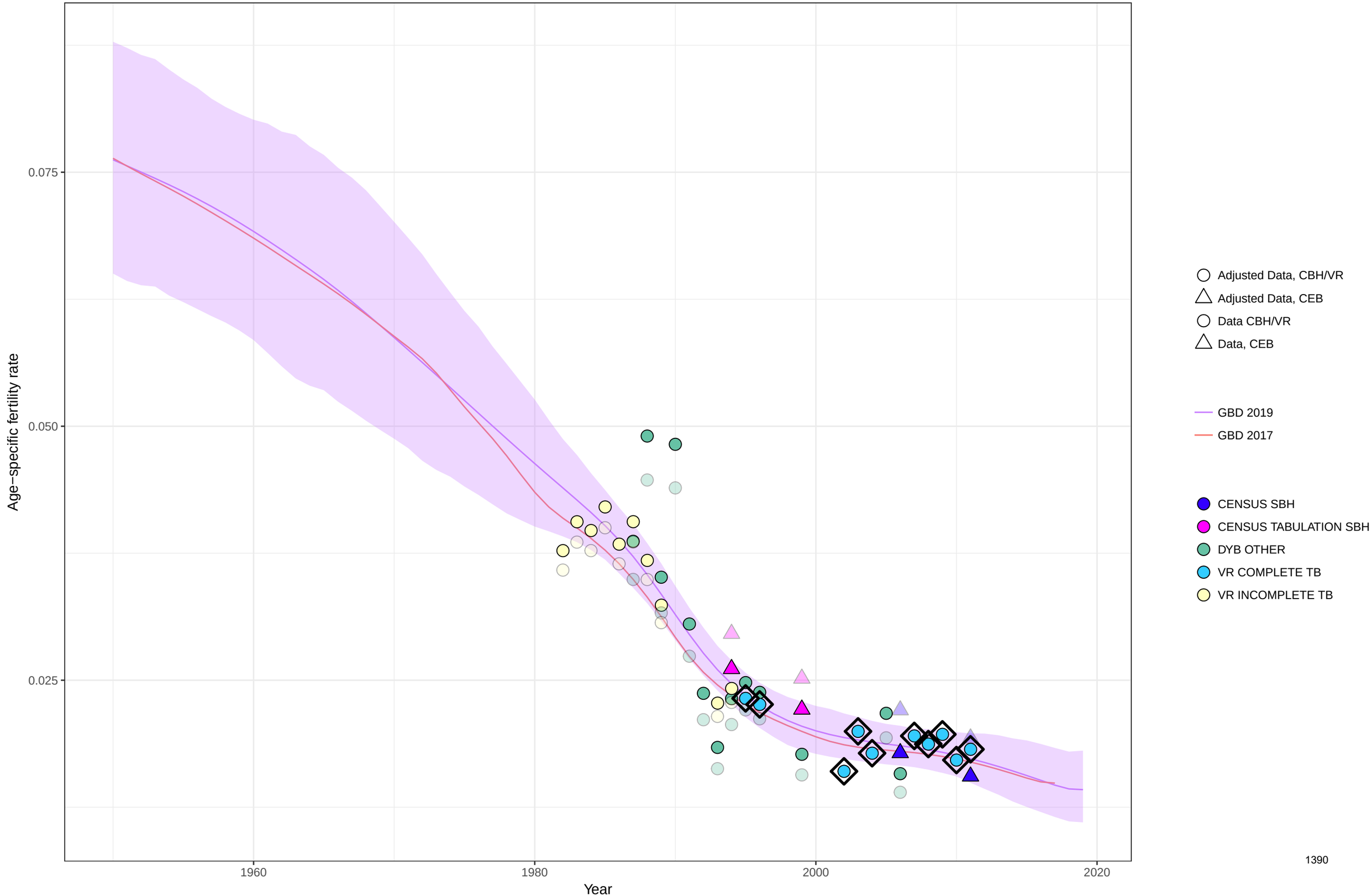

Age−specific fertility fitted trend lines, 1950−2019: Marshall Islands, Ages: 45−49
Data points enclosed with a diamond are reference sources

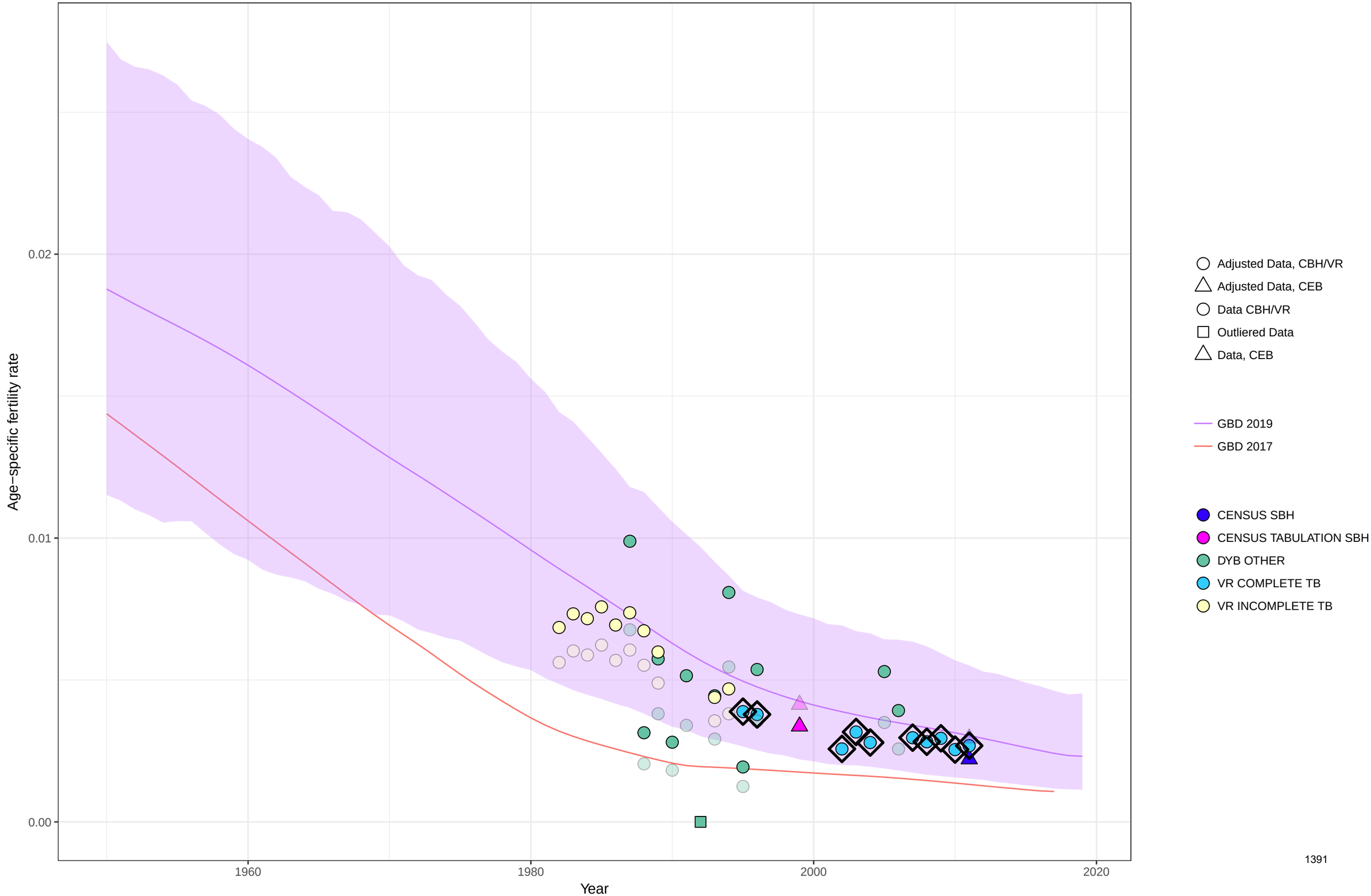

Age−specific fertility fitted trend lines, 1950−2019: Marshall Islands, Ages: 50−54
Data points enclosed with a diamond are reference sources

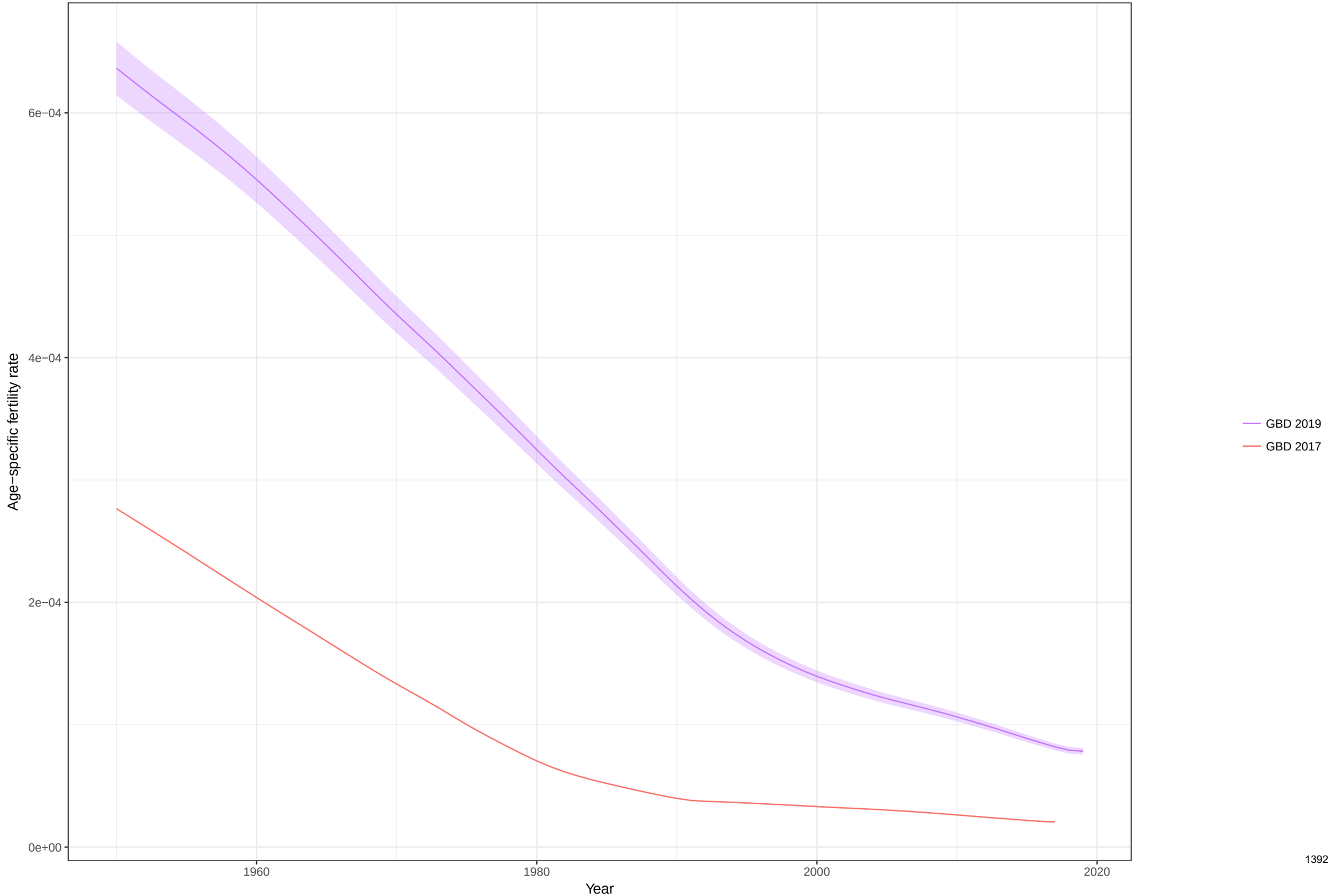

Total fertility rate fitted trend lines, 1950−2019: Marshall Islands TFR
Data points enclosed with a diamond are reference sources

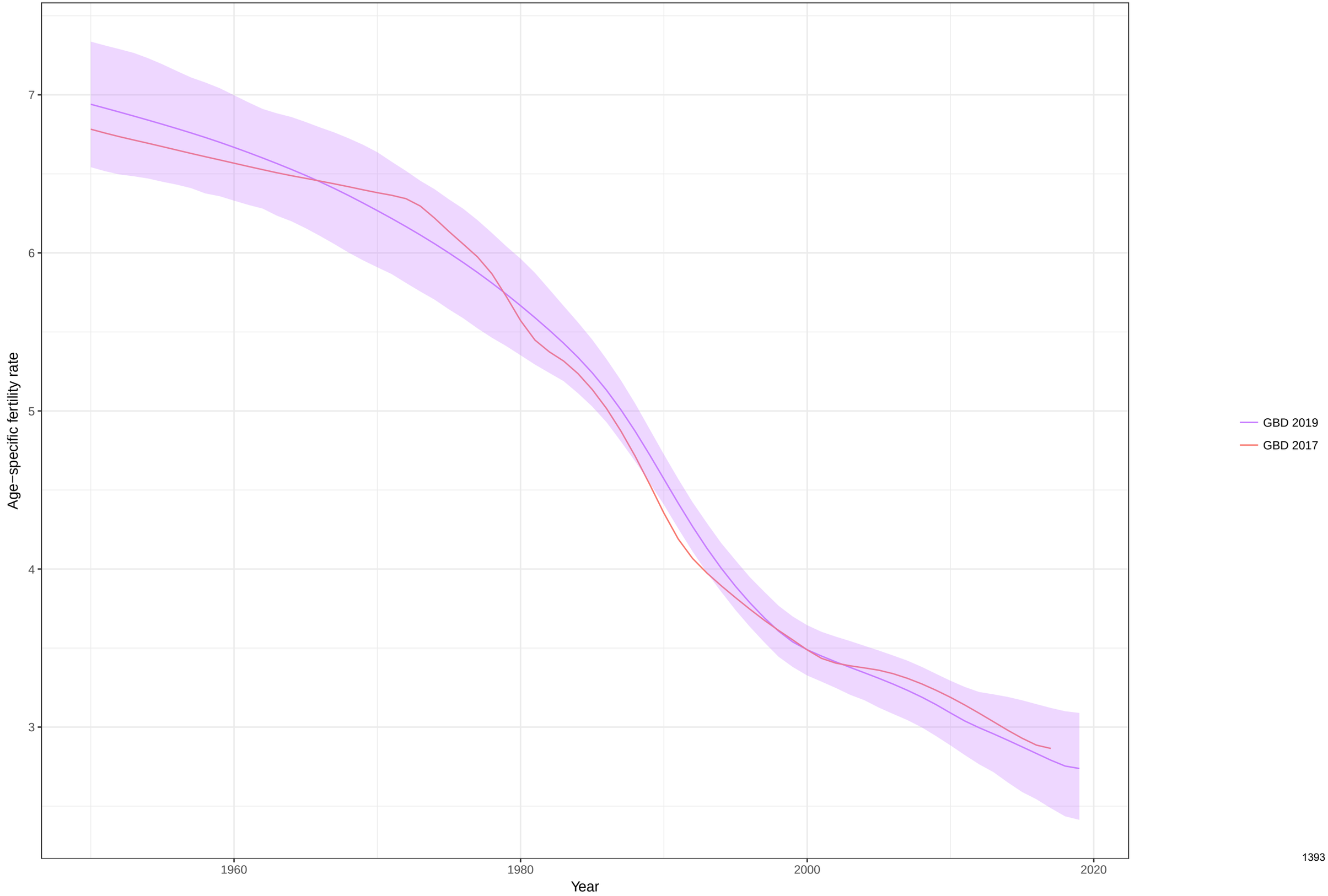

Age−specific fertility fitted trend lines, 1950−2019: North Macedonia, Ages: 10−14
Data points enclosed with a diamond are reference sources

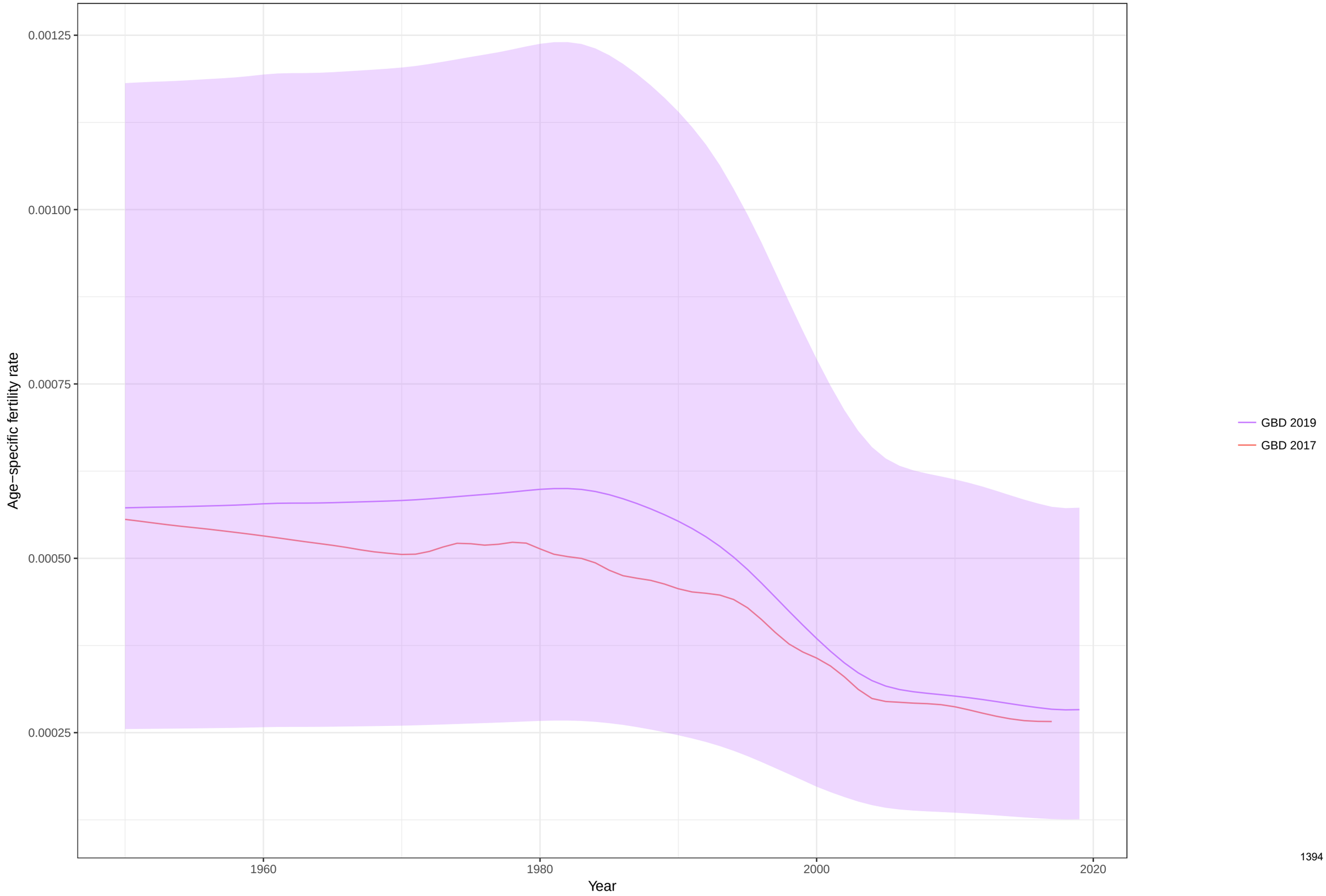

Age−specific fertility fitted trend lines, 1950−2019: North Macedonia, Ages: 15−19
Data points enclosed with a diamond are reference sources

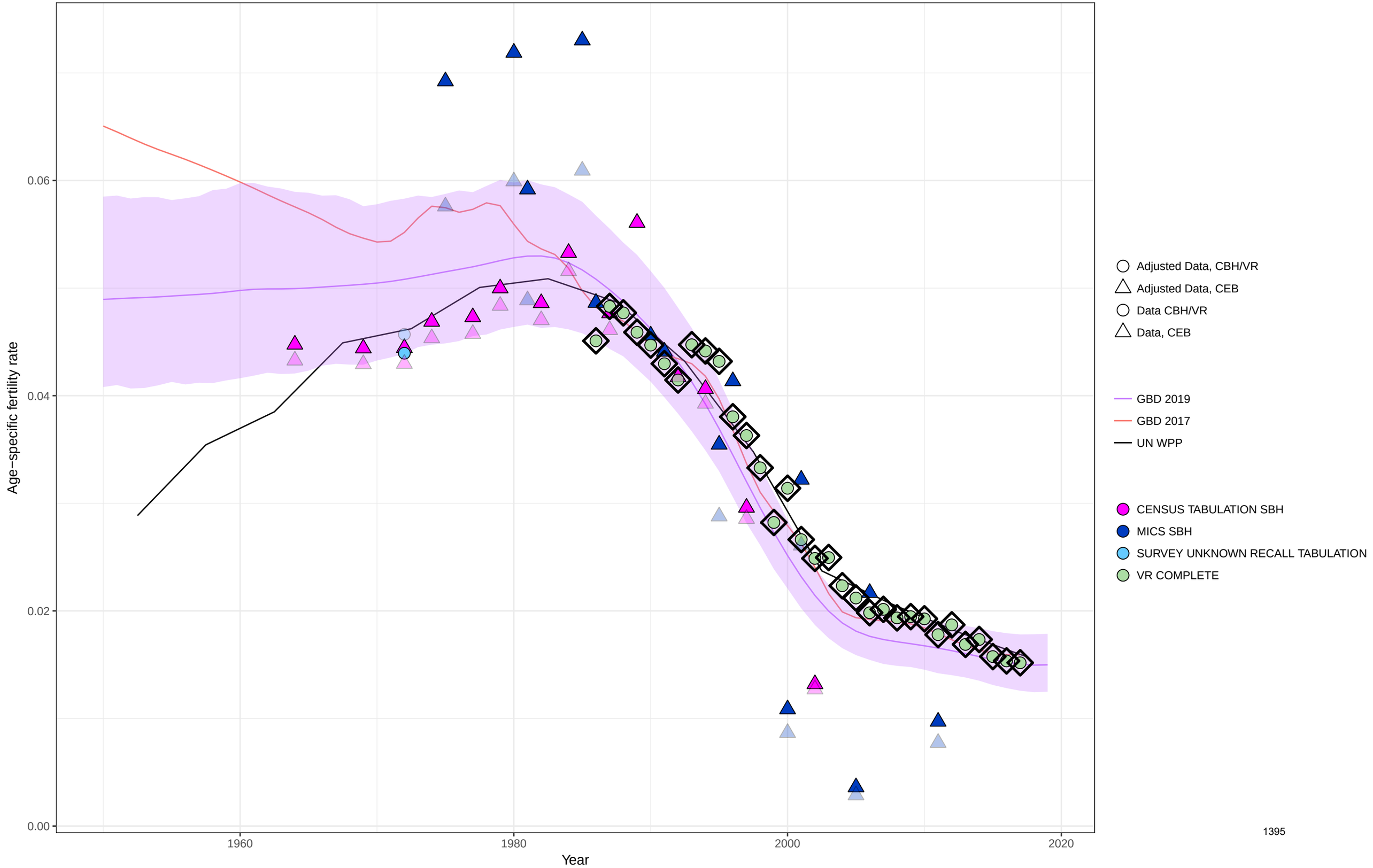

Age−specific fertility fitted trend lines, 1950−2019: North Macedonia, Ages: 20−24
Data points enclosed with a diamond are reference sources

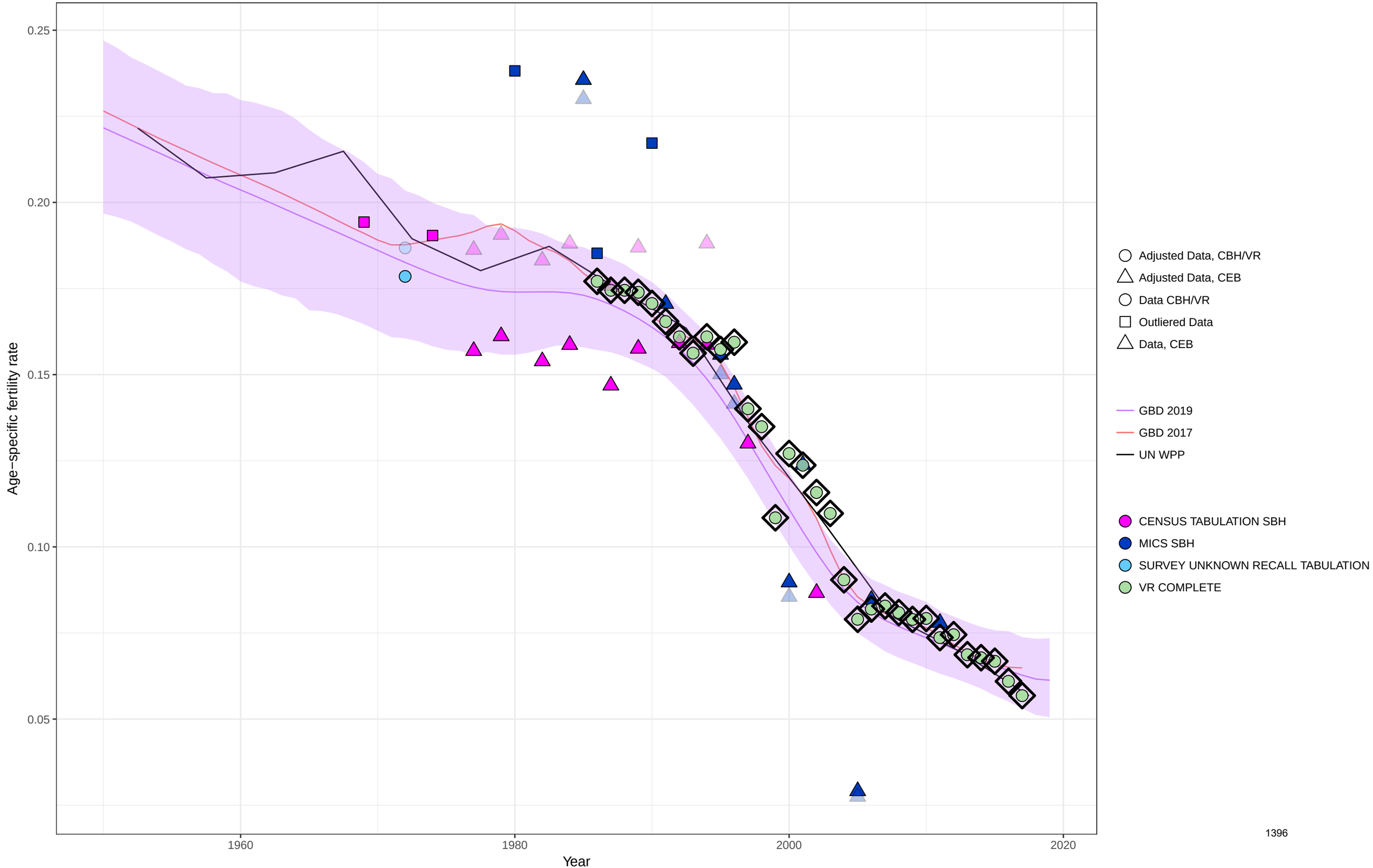

Age−specific fertility fitted trend lines, 1950−2019: North Macedonia, Ages: 25−29
Data points enclosed with a diamond are reference sources

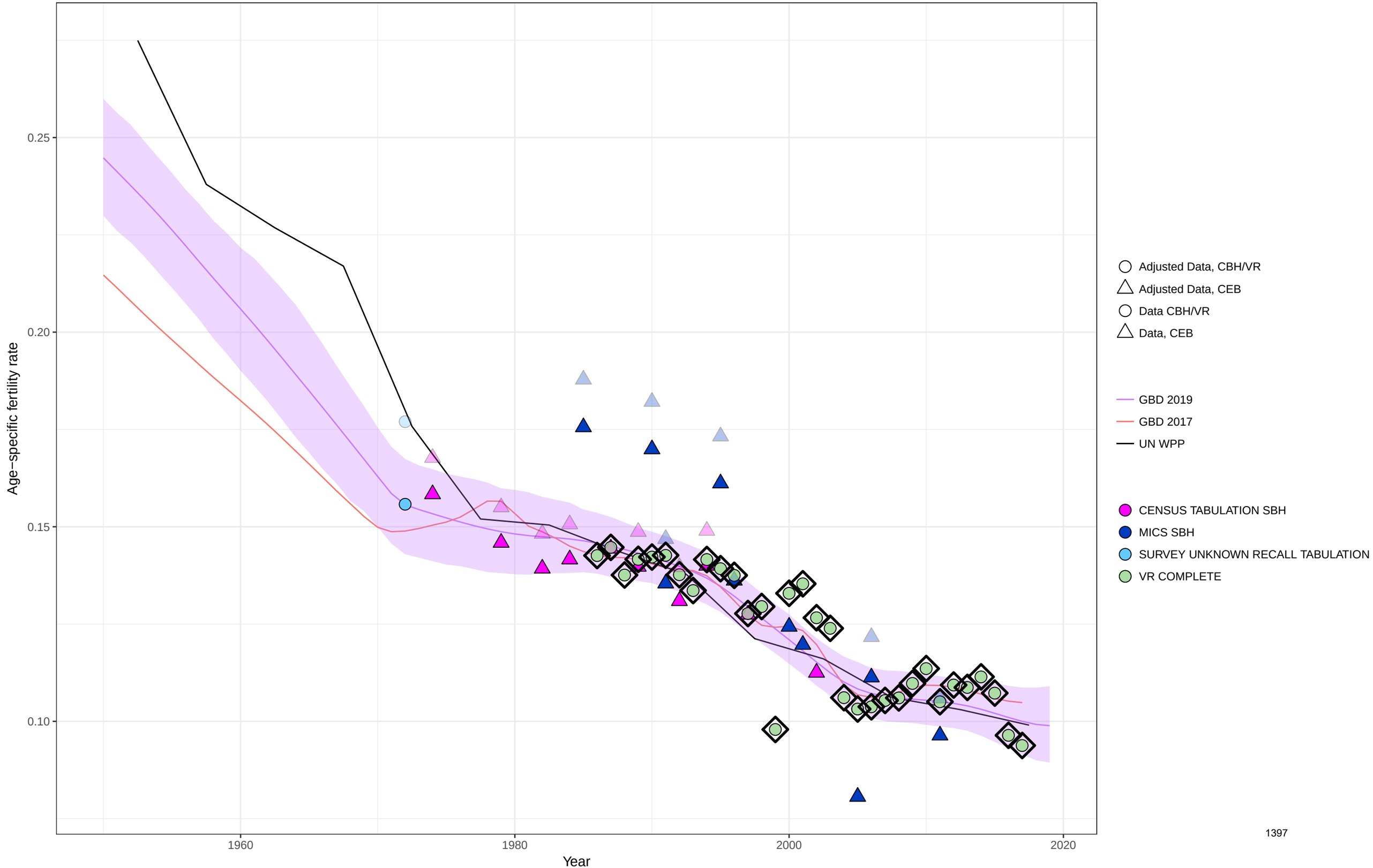

Age−specific fertility fitted trend lines, 1950−2019: North Macedonia, Ages: 30−34
Data points enclosed with a diamond are reference sources

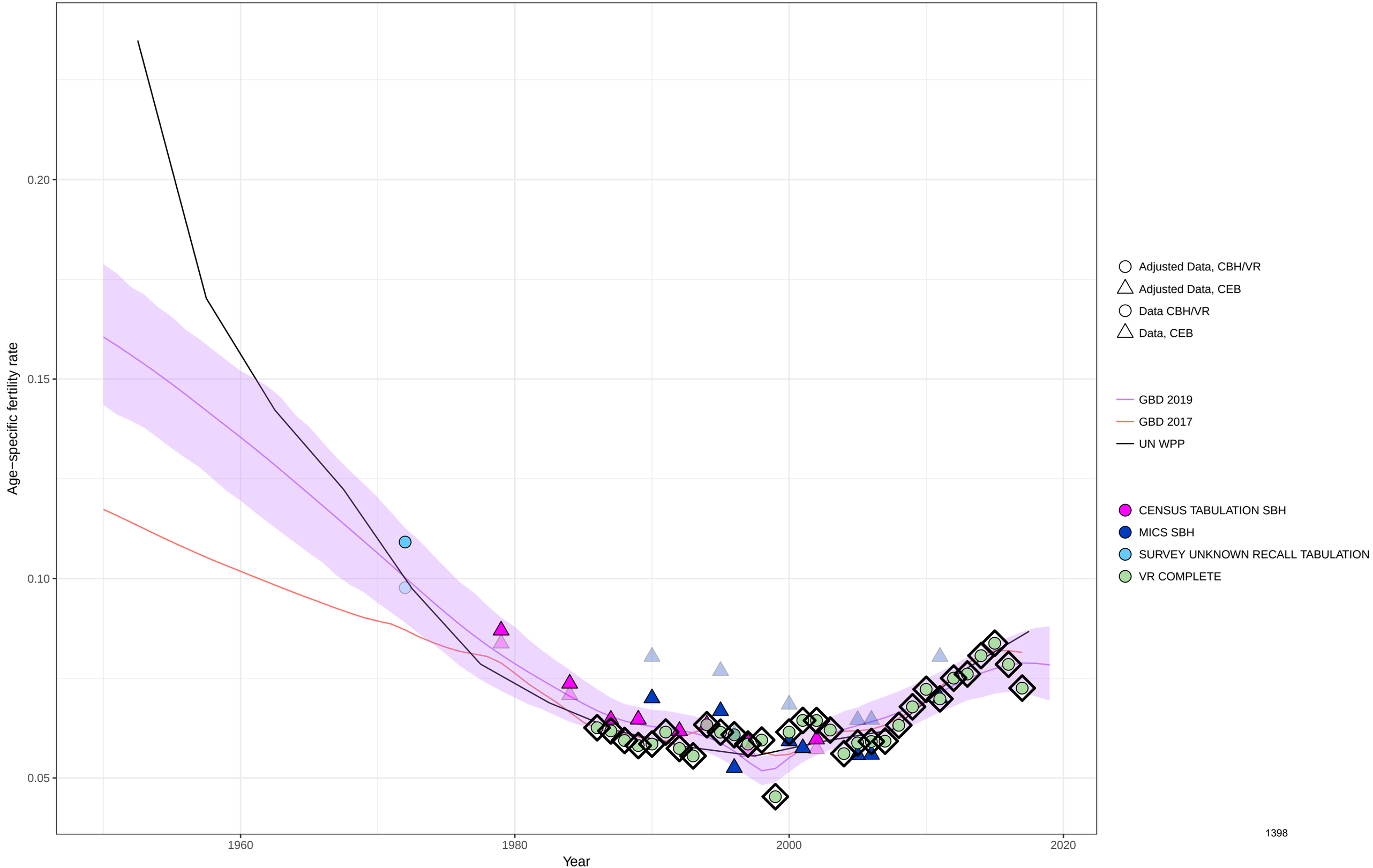

Age−specific fertility fitted trend lines, 1950−2019: North Macedonia, Ages: 35−39
Data points enclosed with a diamond are reference sources

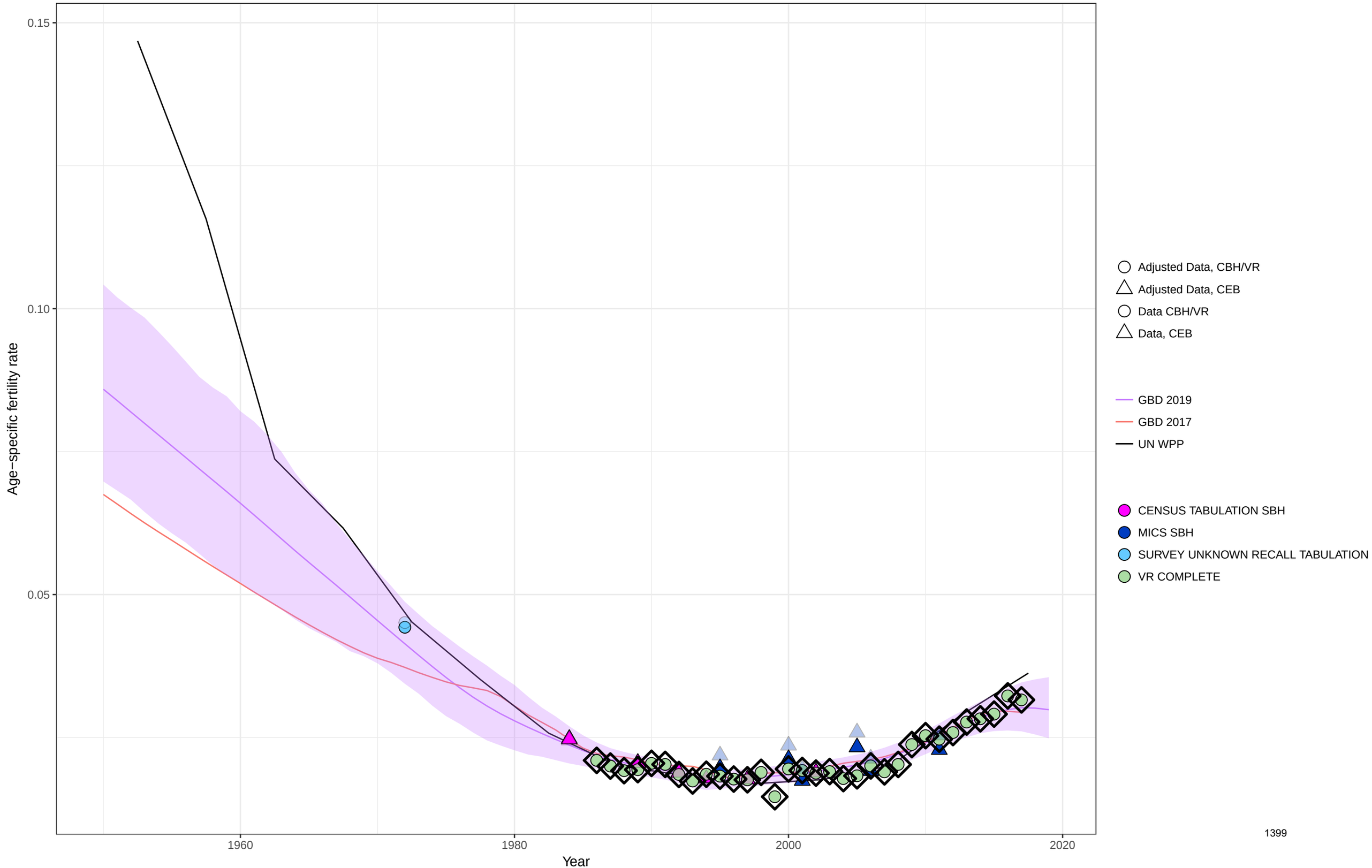

Age−specific fertility fitted trend lines, 1950−2019: North Macedonia, Ages: 40−44
Data points enclosed with a diamond are reference sources

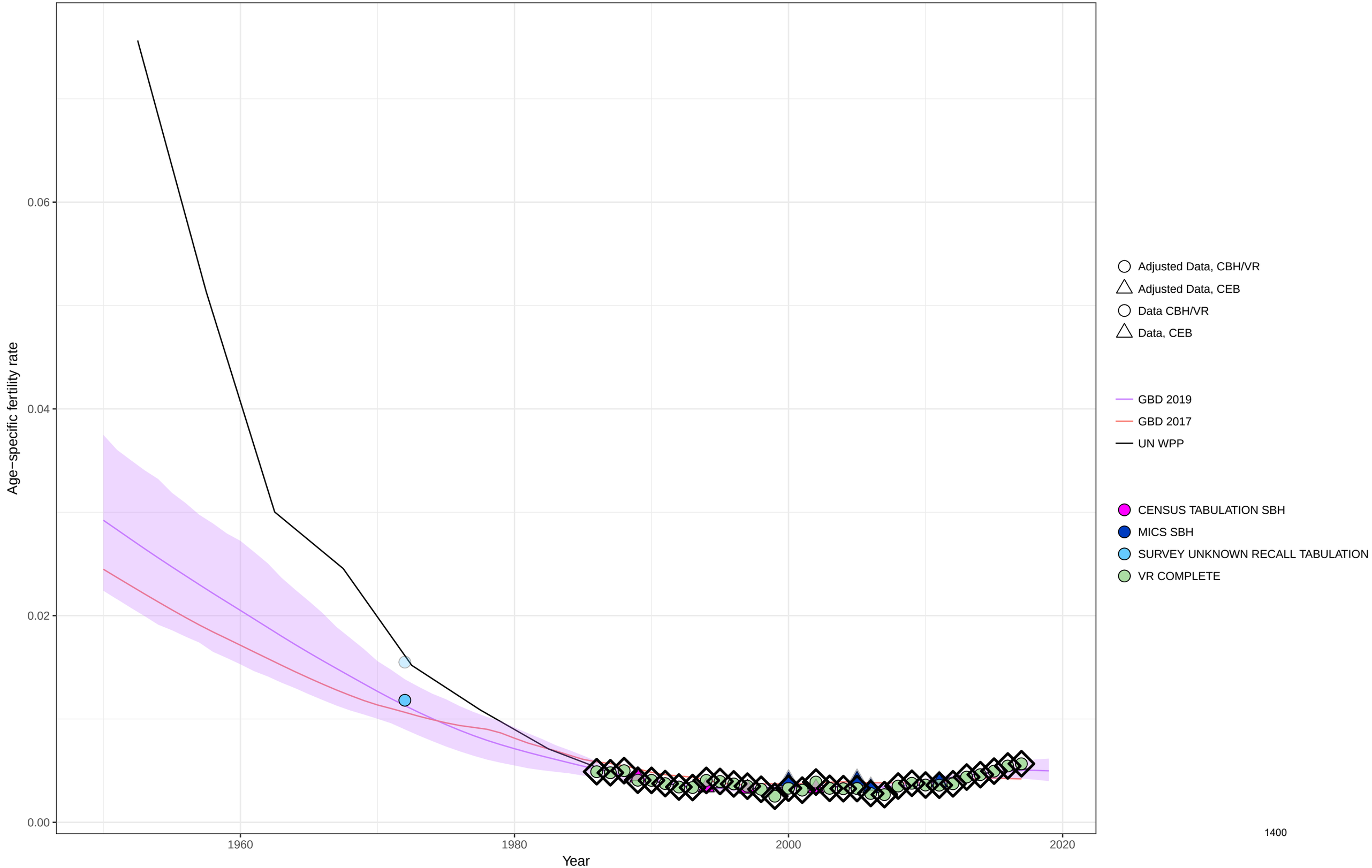

Age−specific fertility fitted trend lines, 1950−2019: North Macedonia, Ages: 45−49
Data points enclosed with a diamond are reference sources

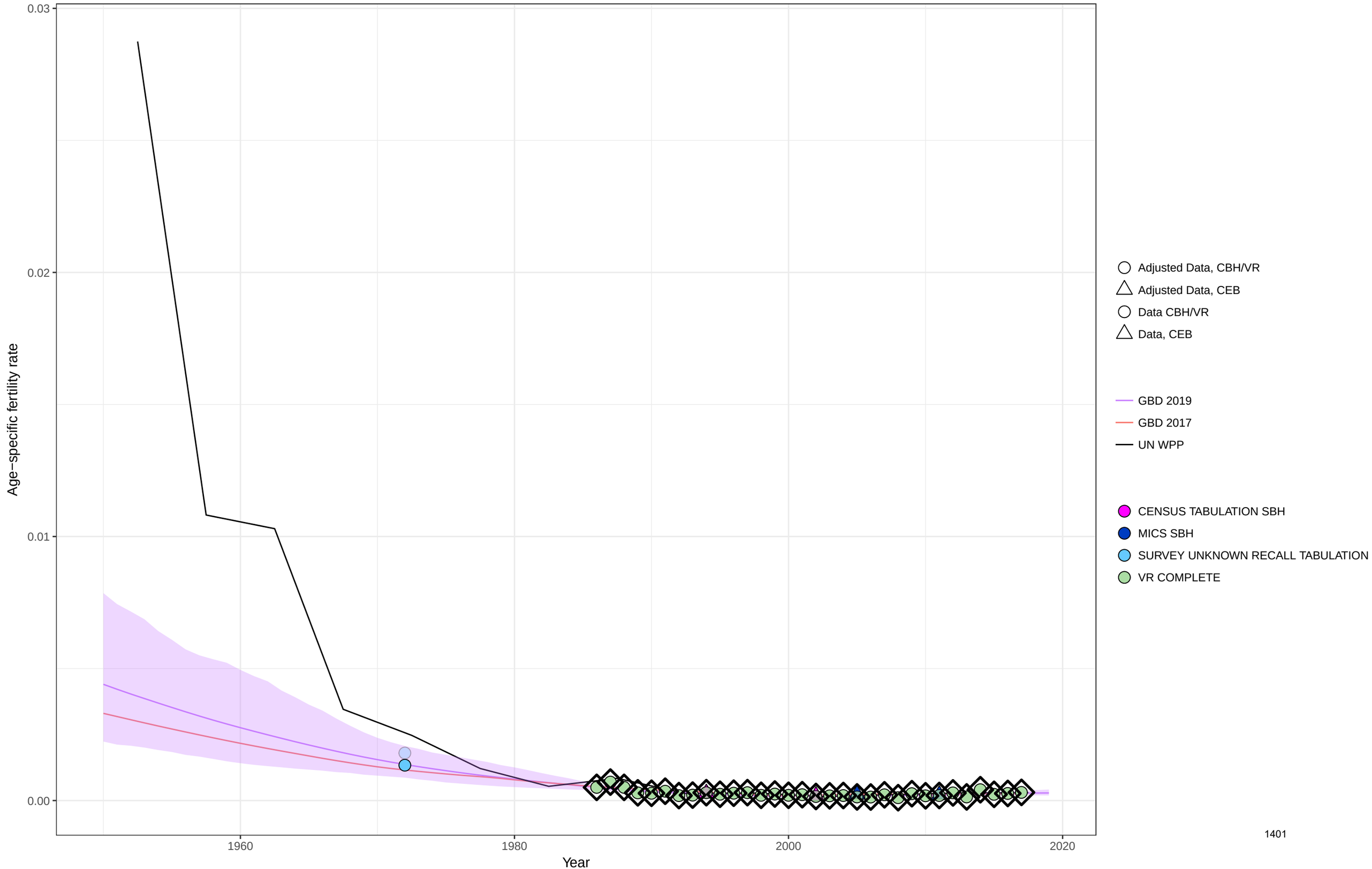

Age−specific fertility fitted trend lines, 1950−2019: North Macedonia, Ages: 50−54
Data points enclosed with a diamond are reference sources

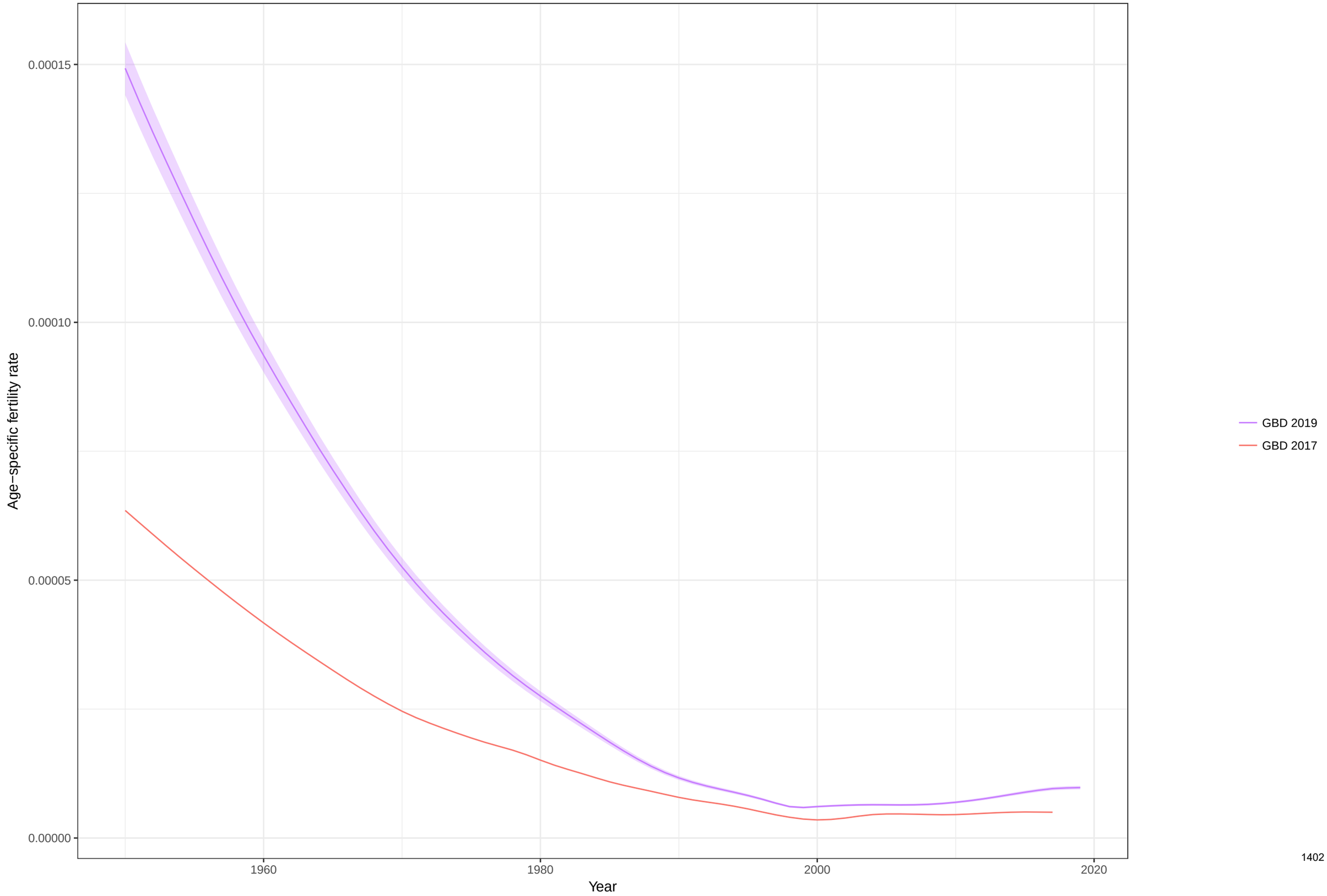

Total fertility rate fitted trend lines, 1950−2019: North Macedonia TFR
Data points enclosed with a diamond are reference sources

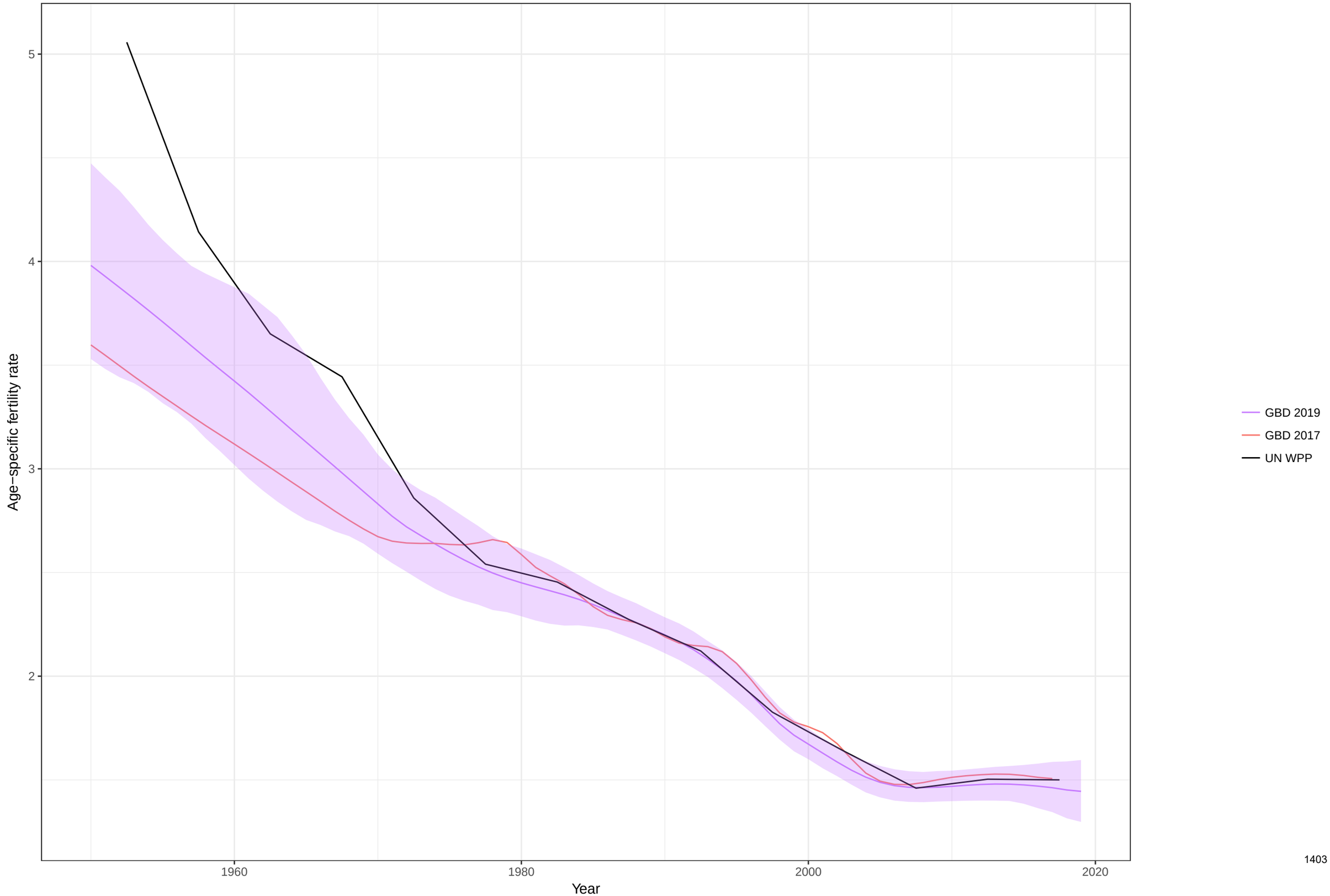

Age−specific fertility fitted trend lines, 1950−2019: Mali, Ages: 10−14
Data points enclosed with a diamond are reference sources

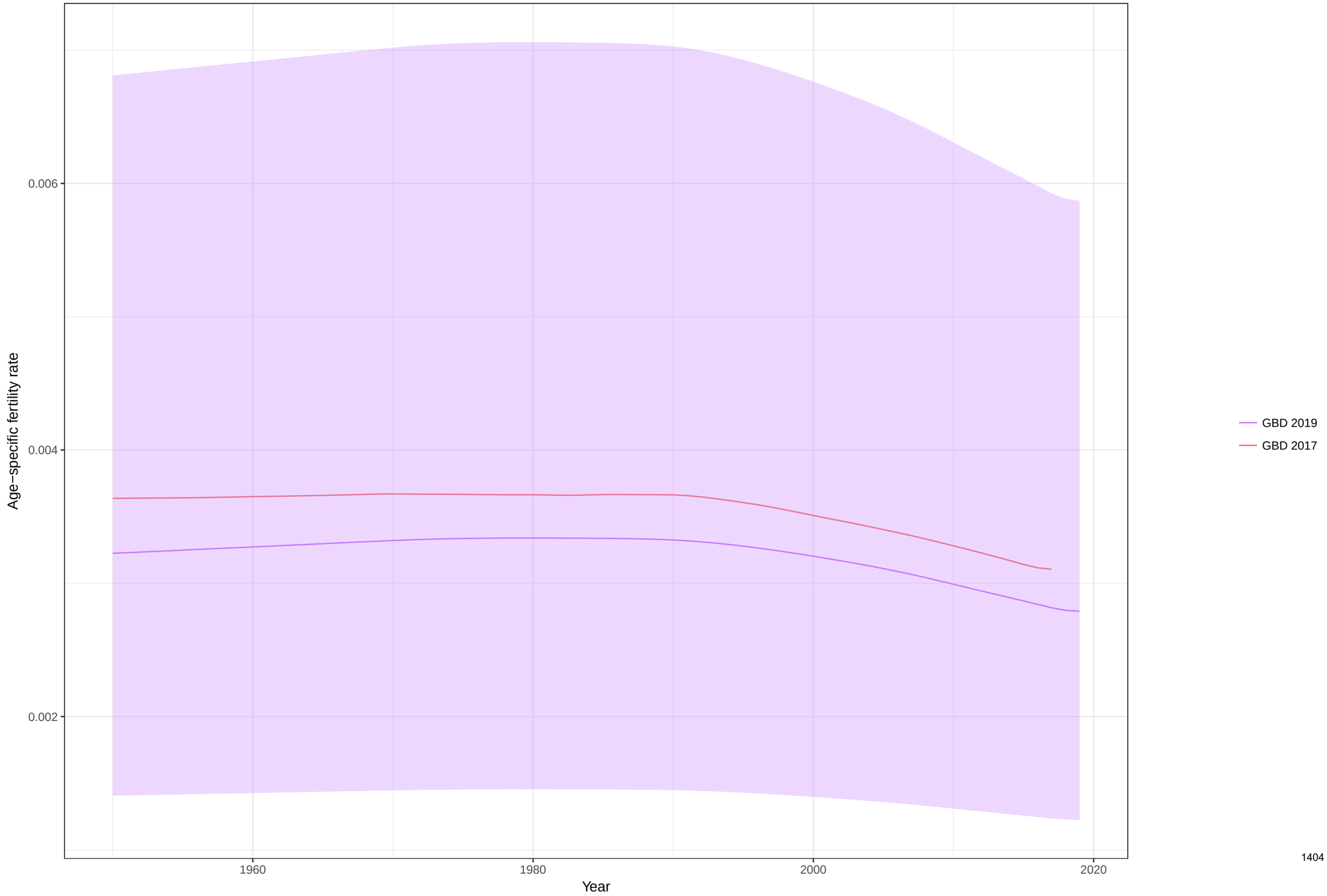

Age−specific fertility fitted trend lines, 1950−2019: Mali, Ages: 15−19
Data points enclosed with a diamond are reference sources

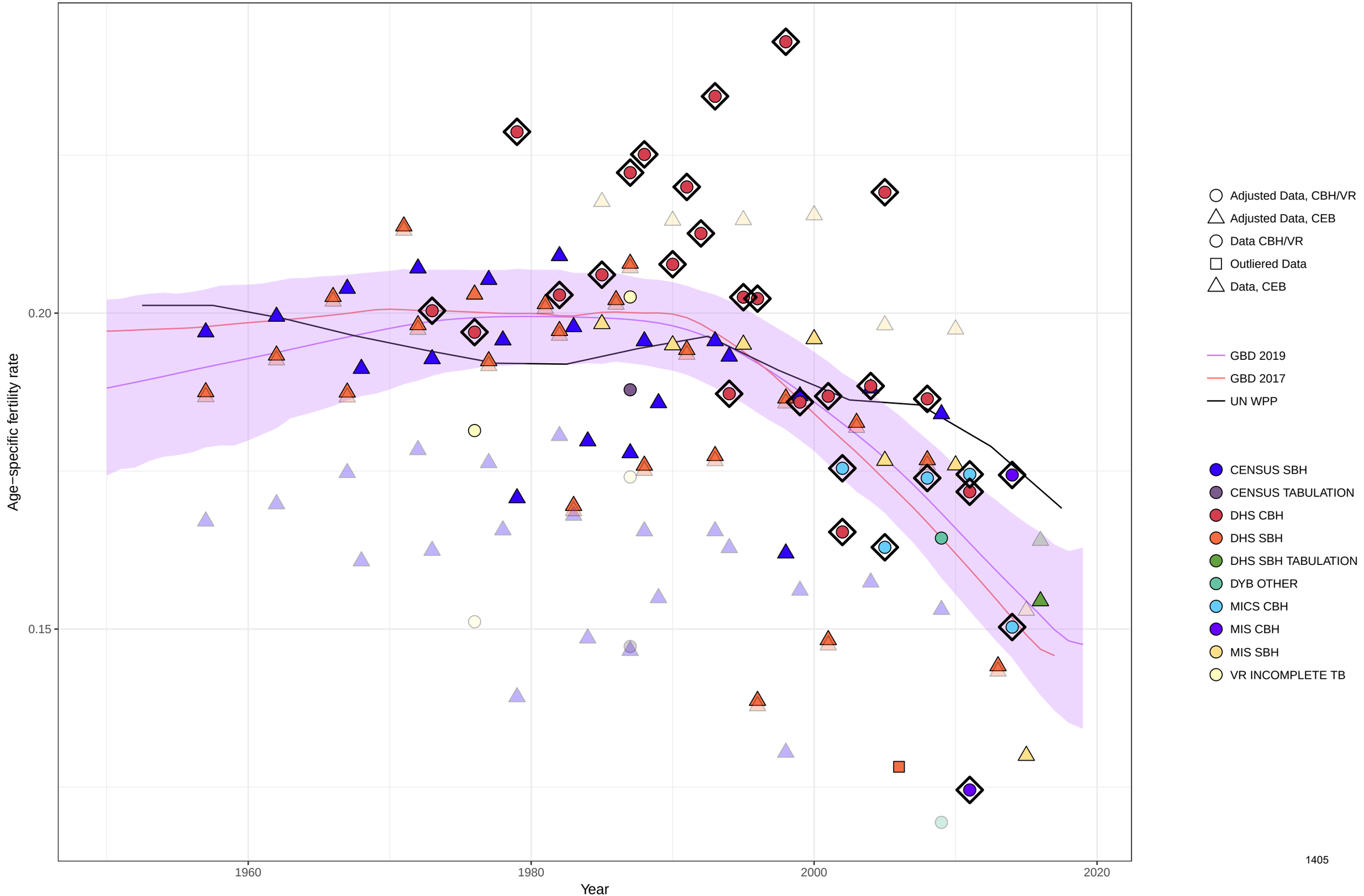

Age−specific fertility fitted trend lines, 1950−2019: Mali, Ages: 20−24
Data points enclosed with a diamond are reference sources

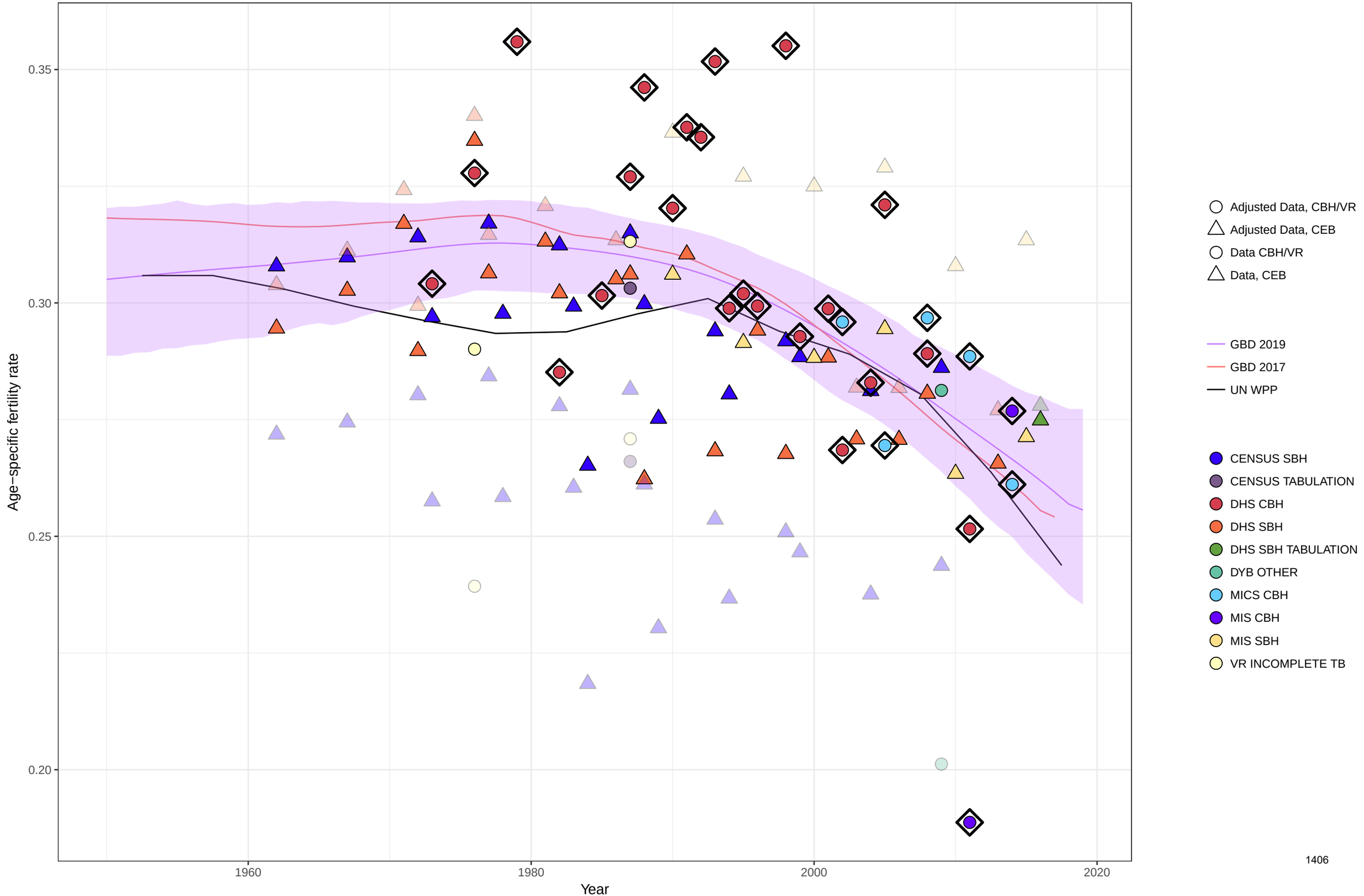

Age−specific fertility fitted trend lines, 1950−2019: Mali, Ages: 25−29
Data points enclosed with a diamond are reference sources

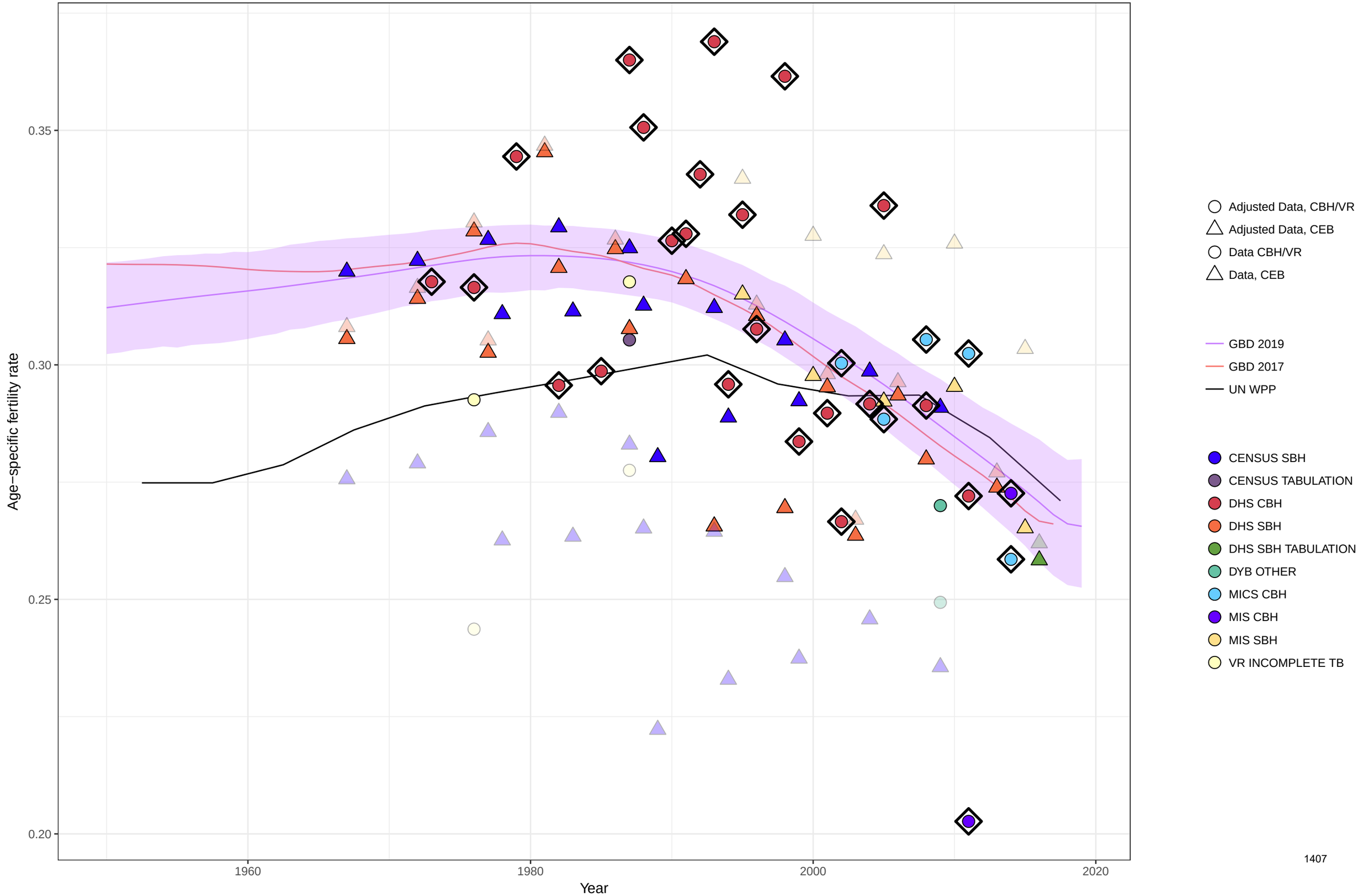

Age−specific fertility fitted trend lines, 1950−2019: Mali, Ages: 30−34
Data points enclosed with a diamond are reference sources

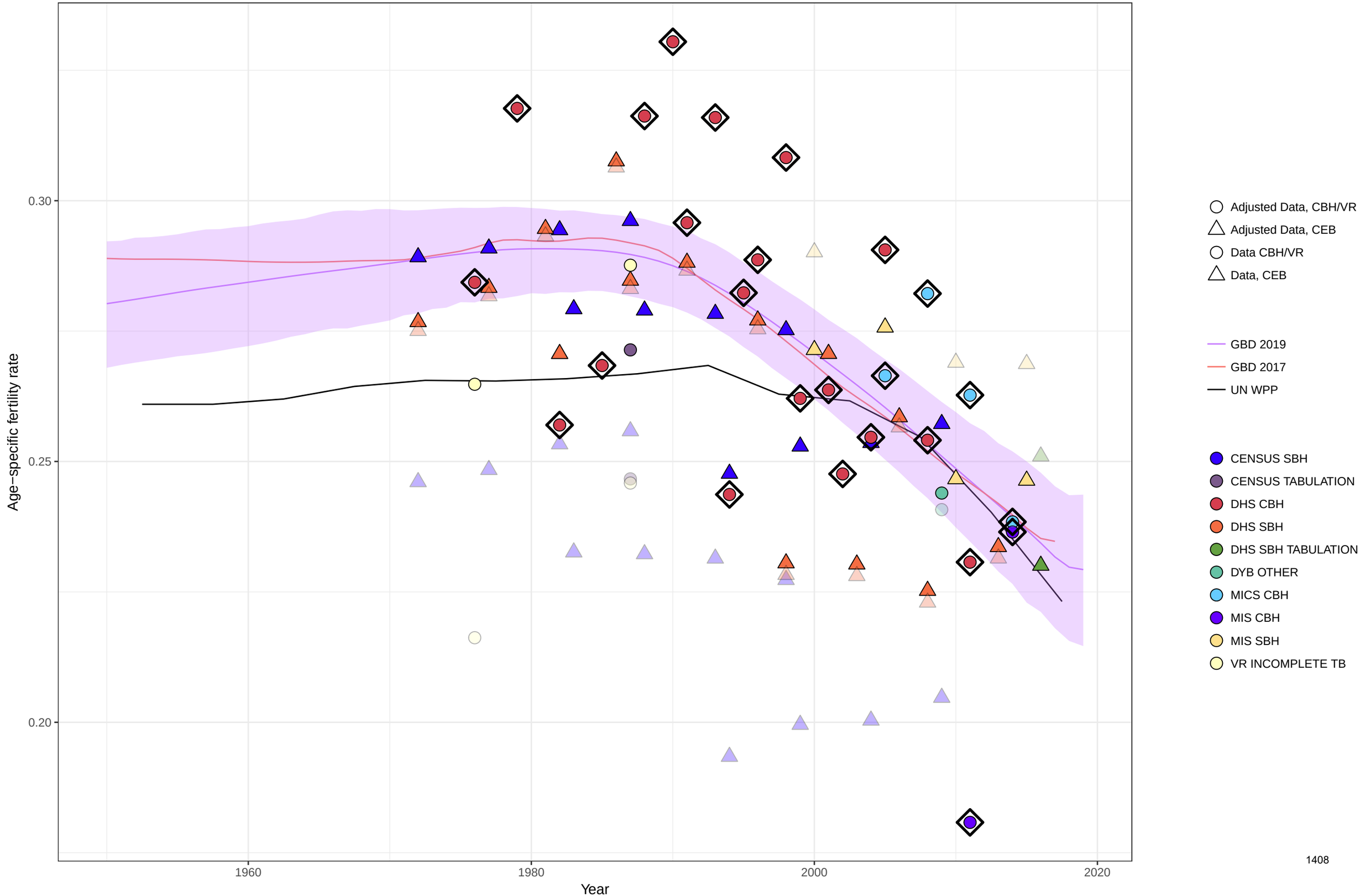

Age−specific fertility fitted trend lines, 1950−2019: Mali, Ages: 35−39
Data points enclosed with a diamond are reference sources

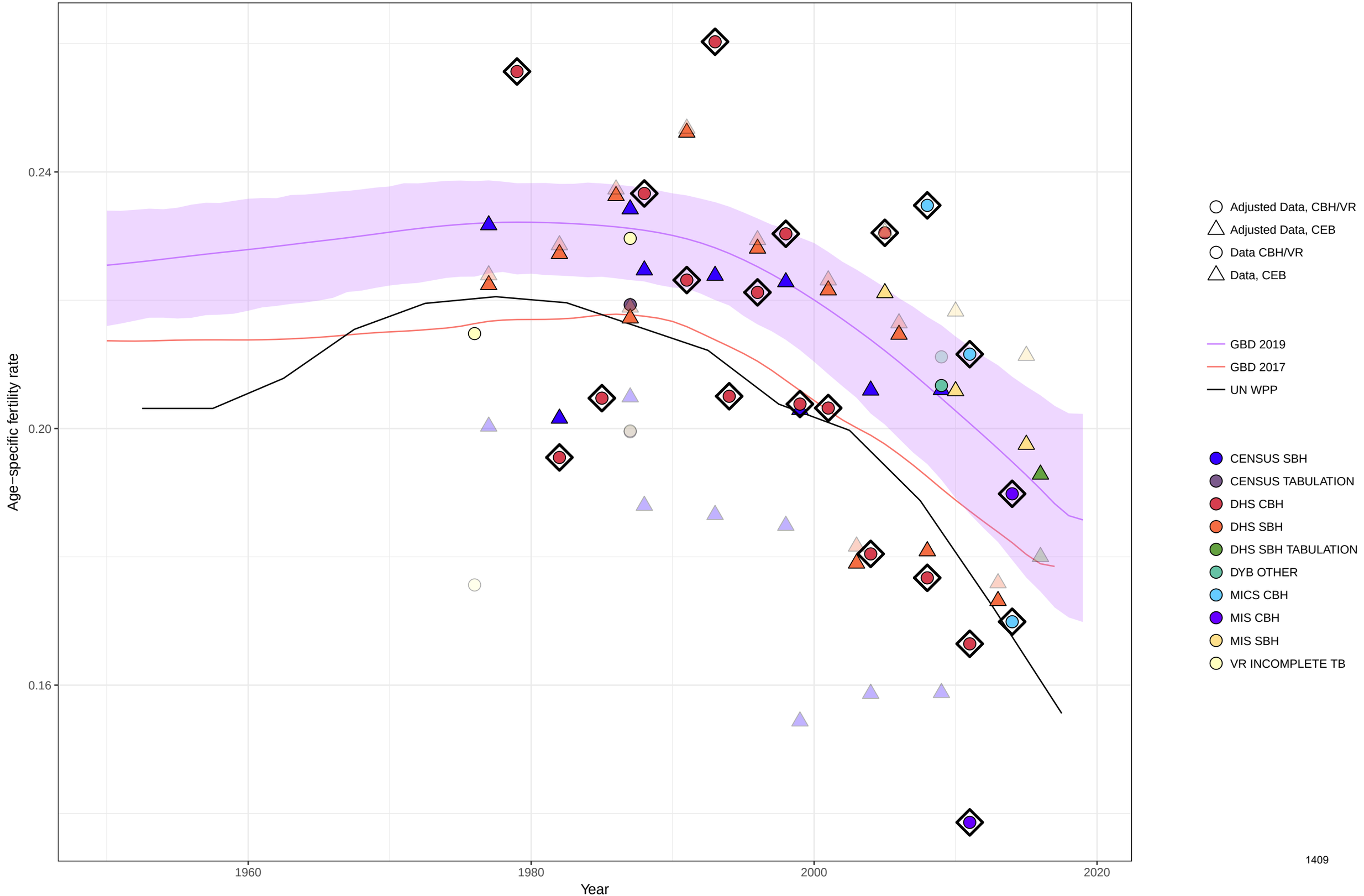

Age−specific fertility fitted trend lines, 1950−2019: Mali, Ages: 40−44
Data points enclosed with a diamond are reference sources

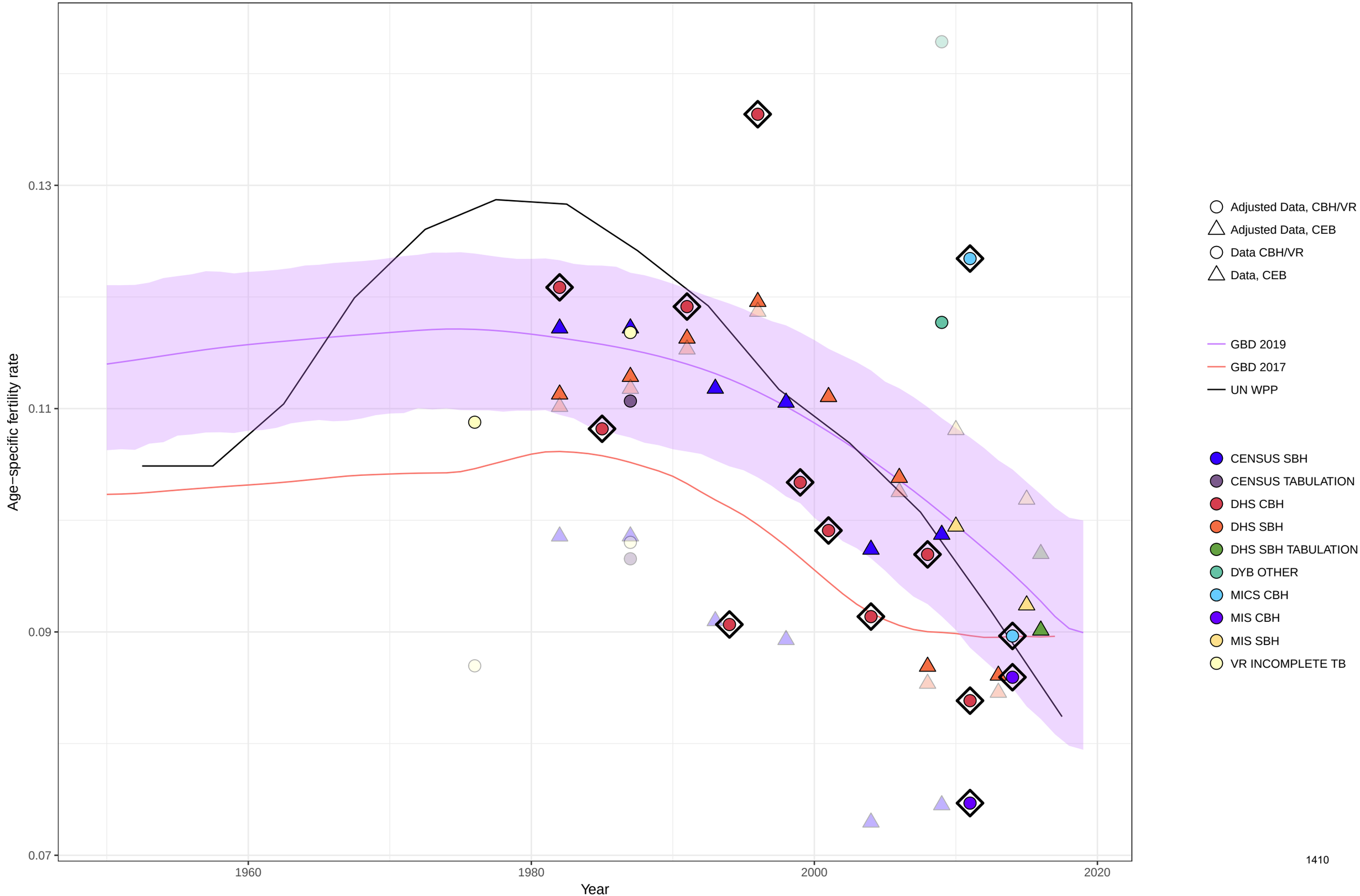

Age−specific fertility fitted trend lines, 1950−2019: Mali, Ages: 45−49
Data points enclosed with a diamond are reference sources

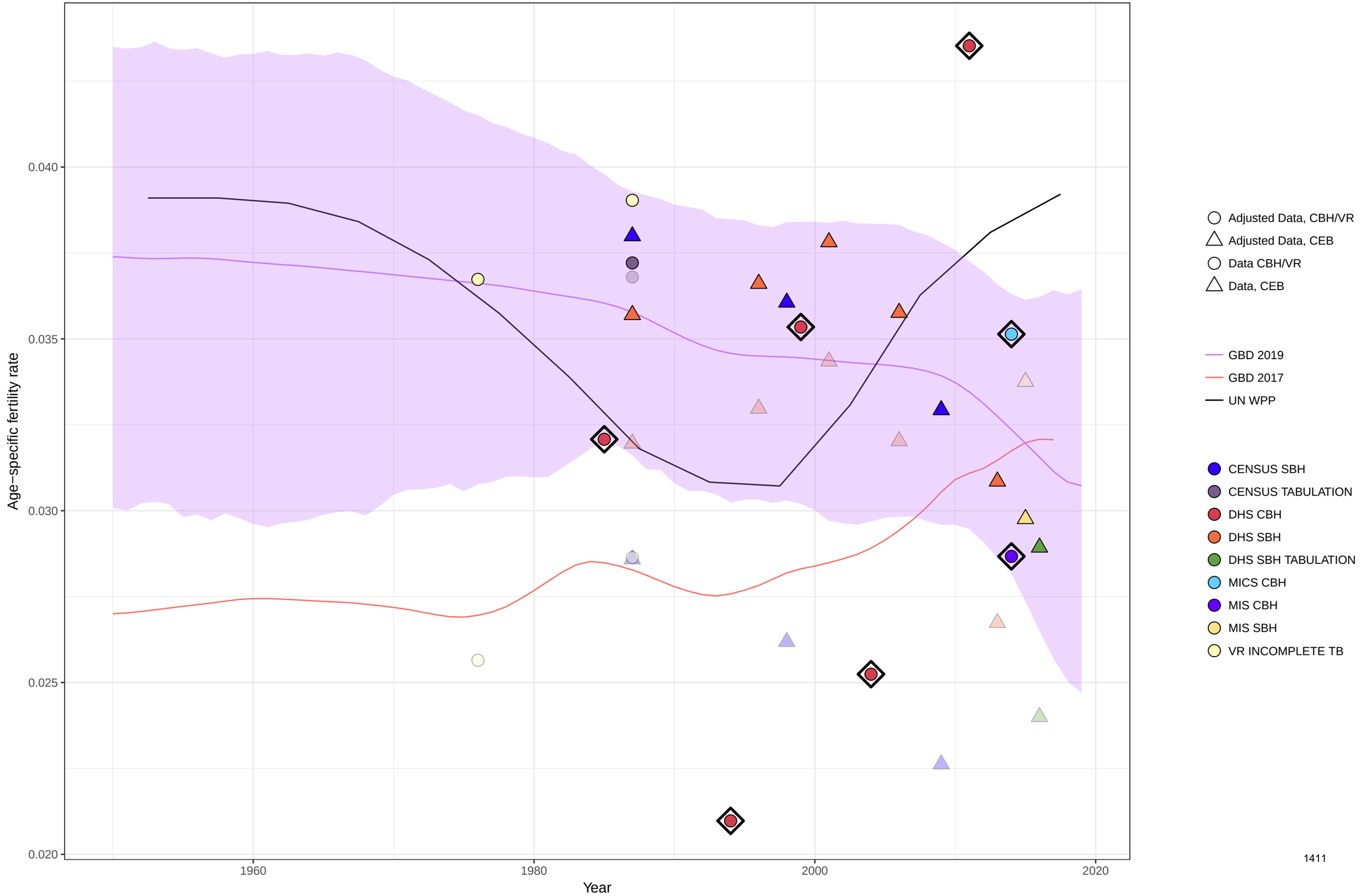

Age−specific fertility fitted trend lines, 1950−2019: Mali, Ages: 50−54
Data points enclosed with a diamond are reference sources

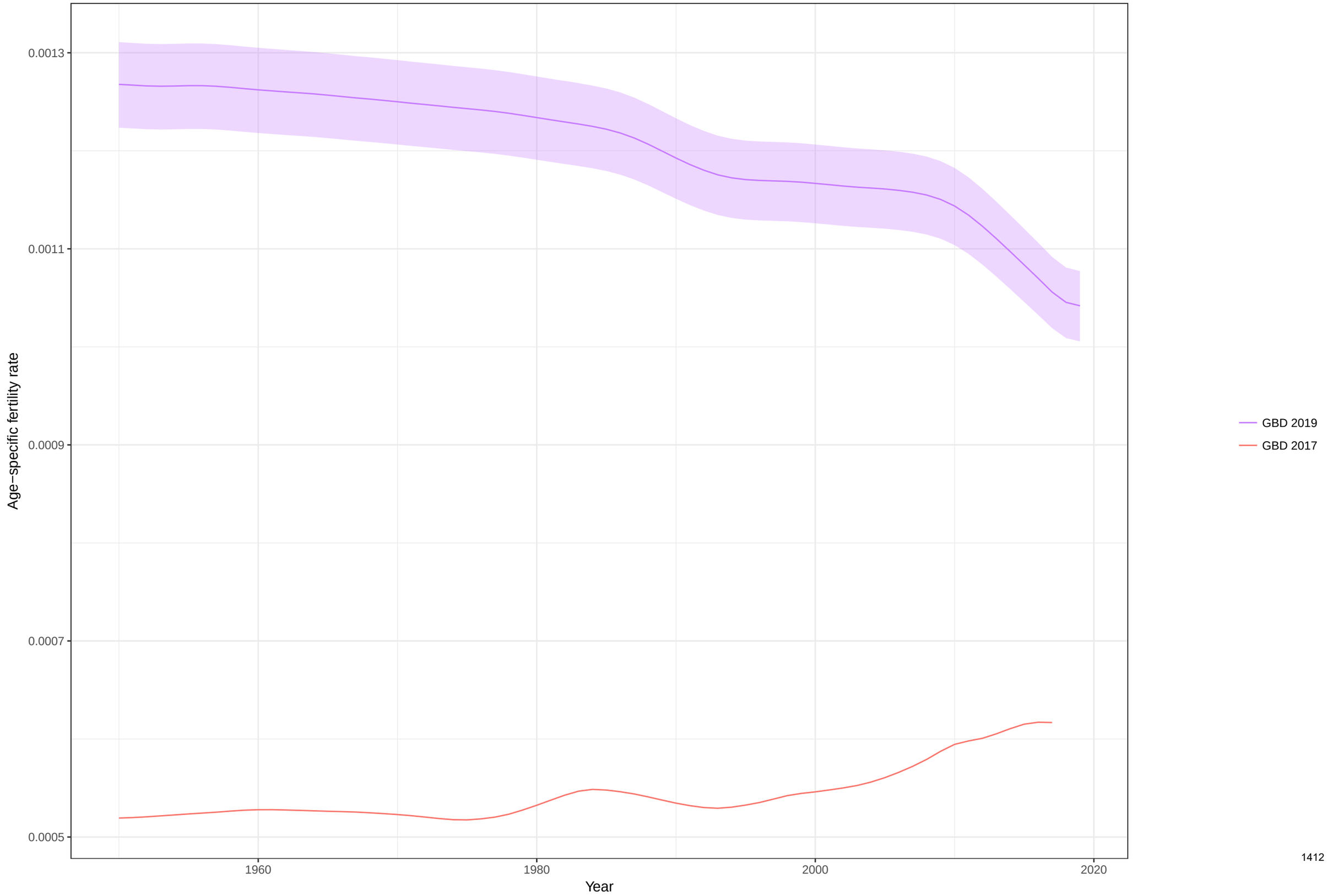

Total fertility rate fitted trend lines, 1950−2019: Mali TFR
Data points enclosed with a diamond are reference sources

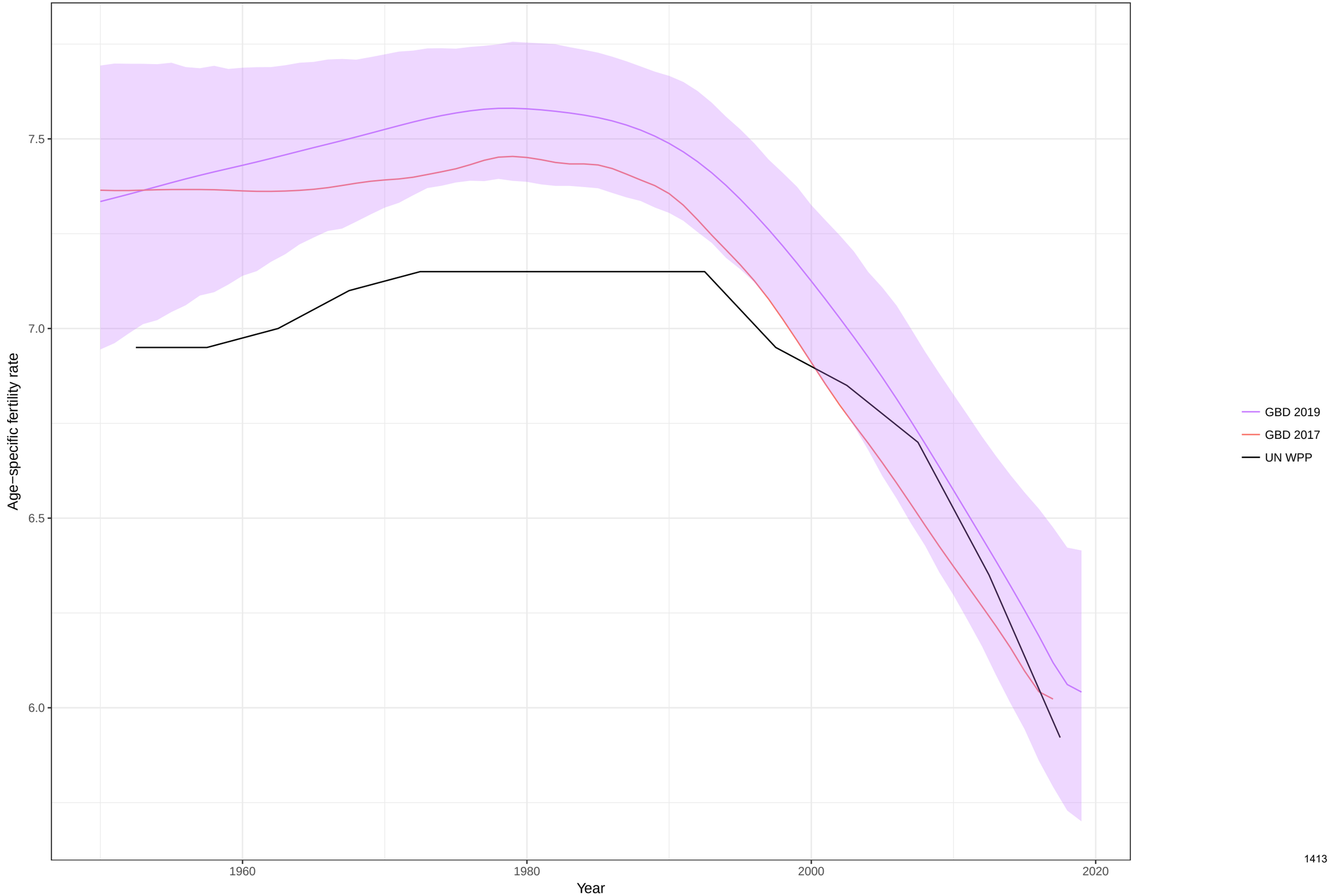

Age−specific fertility fitted trend lines, 1950−2019: Malta, Ages: 10−14
Data points enclosed with a diamond are reference sources

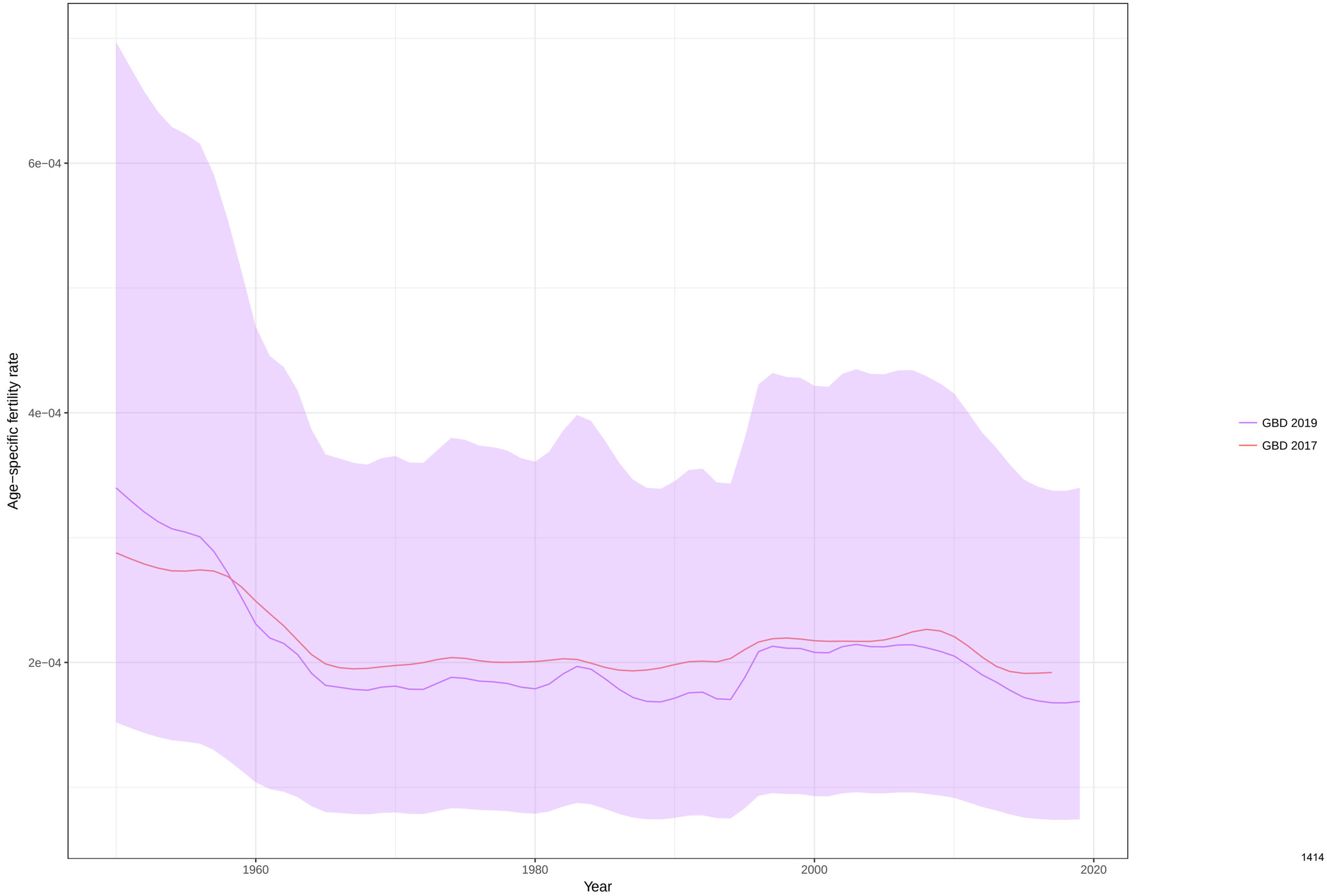

Age−specific fertility fitted trend lines, 1950−2019: Malta, Ages: 15−19
Data points enclosed with a diamond are reference sources

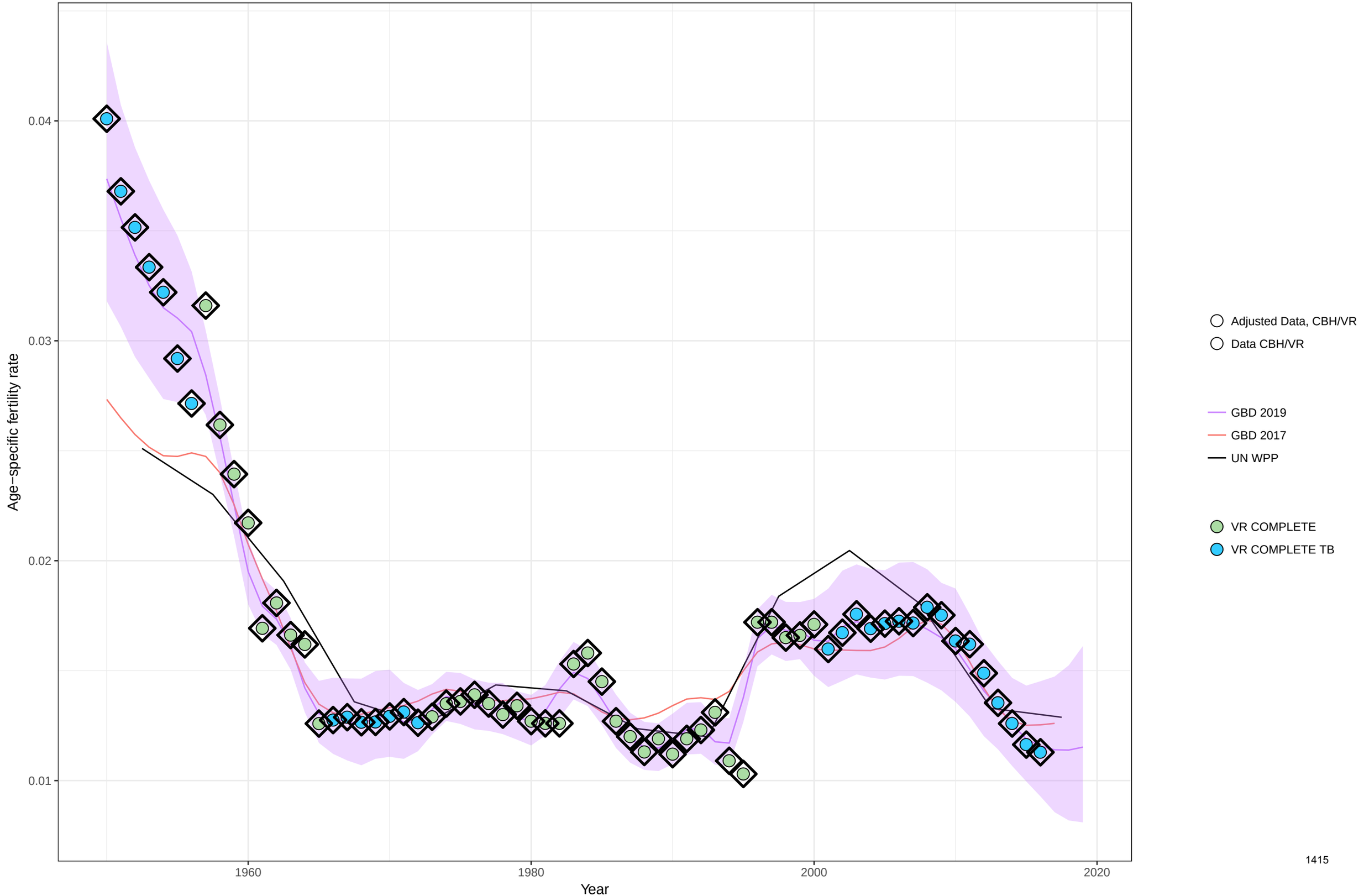

Age−specific fertility fitted trend lines, 1950−2019: Malta, Ages: 20−24
Data points enclosed with a diamond are reference sources

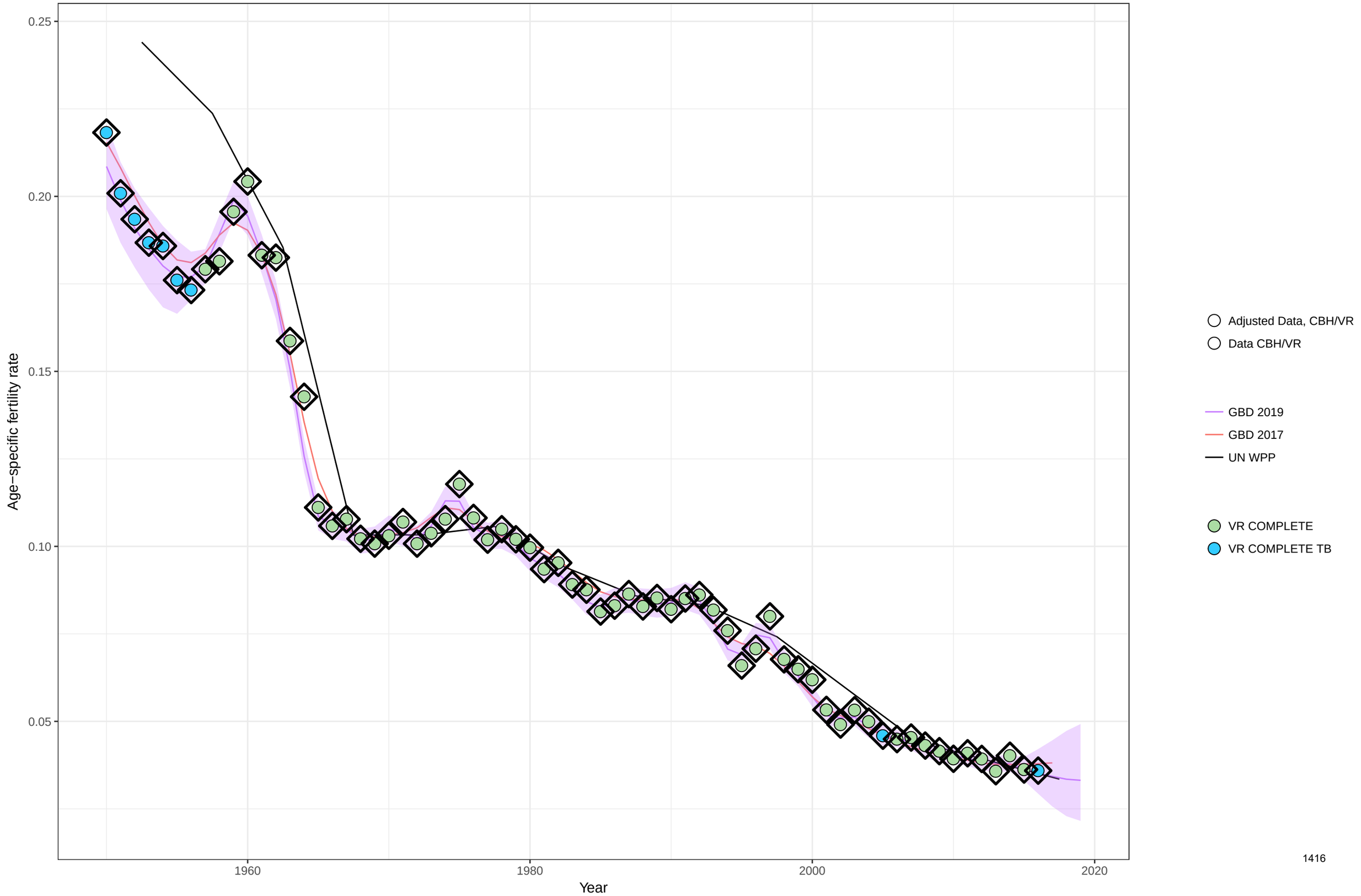

Age−specific fertility fitted trend lines, 1950−2019: Malta, Ages: 25−29
Data points enclosed with a diamond are reference sources

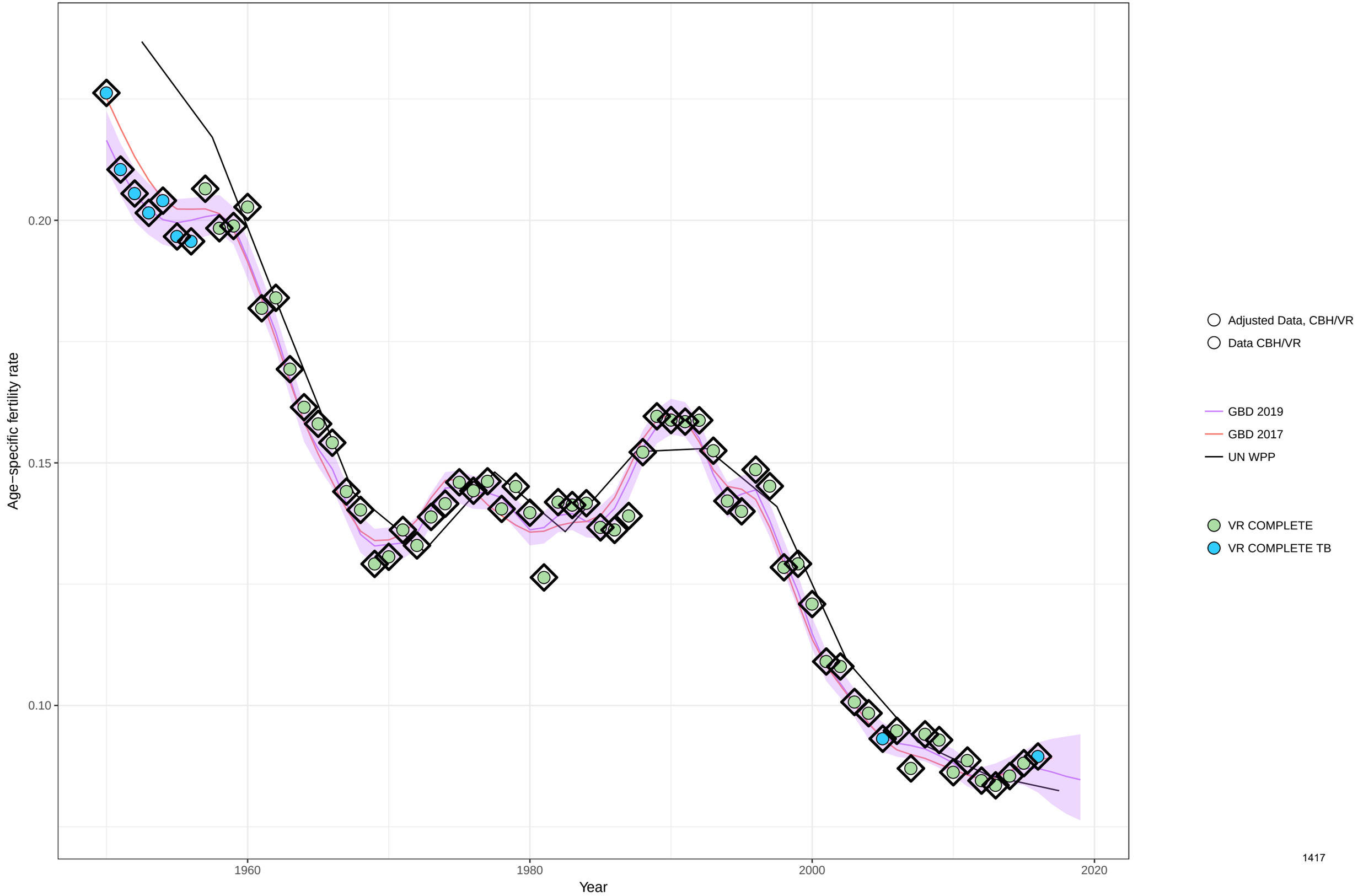

Age−specific fertility fitted trend lines, 1950−2019: Malta, Ages: 30−34
Data points enclosed with a diamond are reference sources

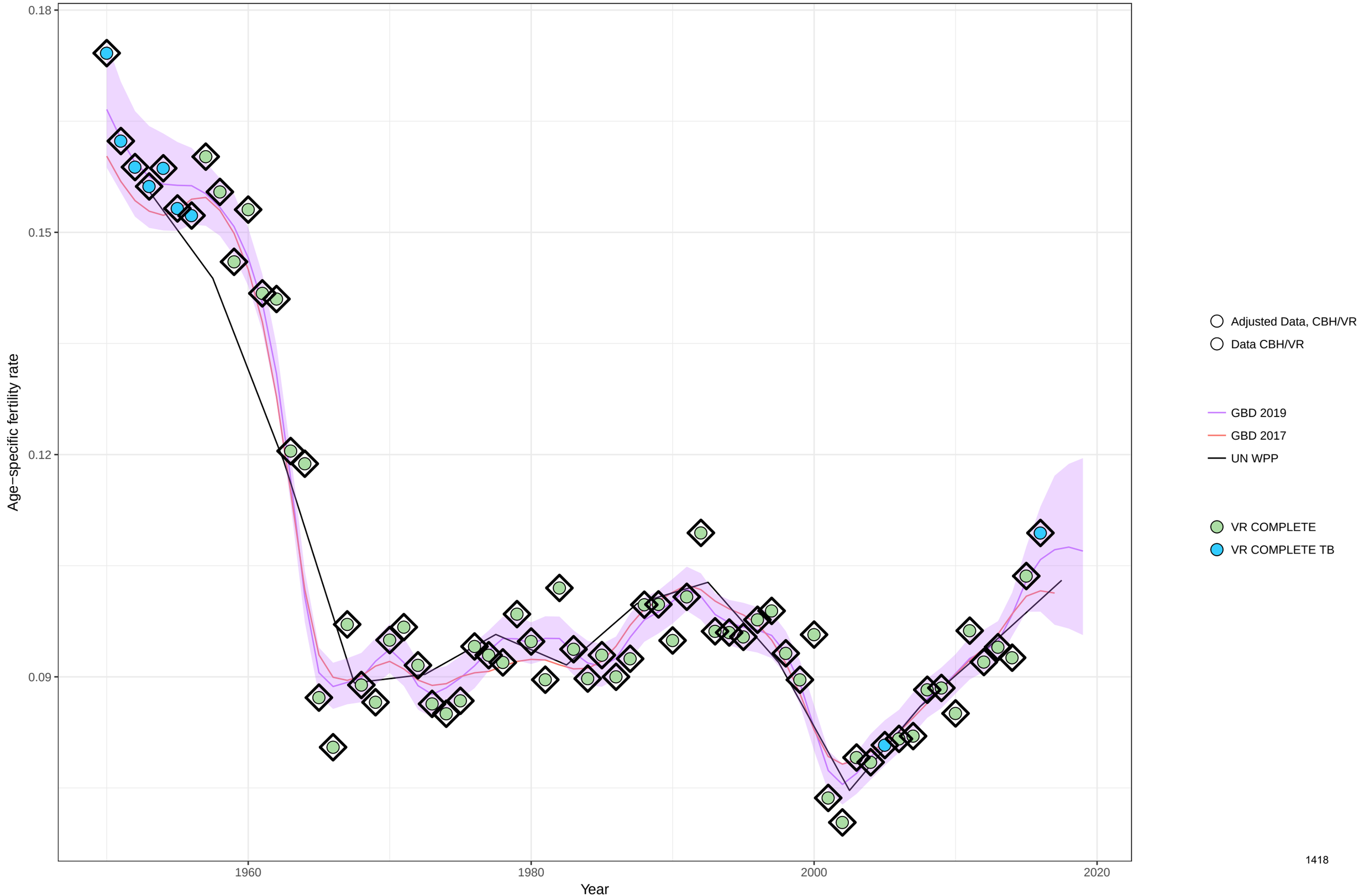

Age−specific fertility fitted trend lines, 1950−2019: Malta, Ages: 35−39
Data points enclosed with a diamond are reference sources

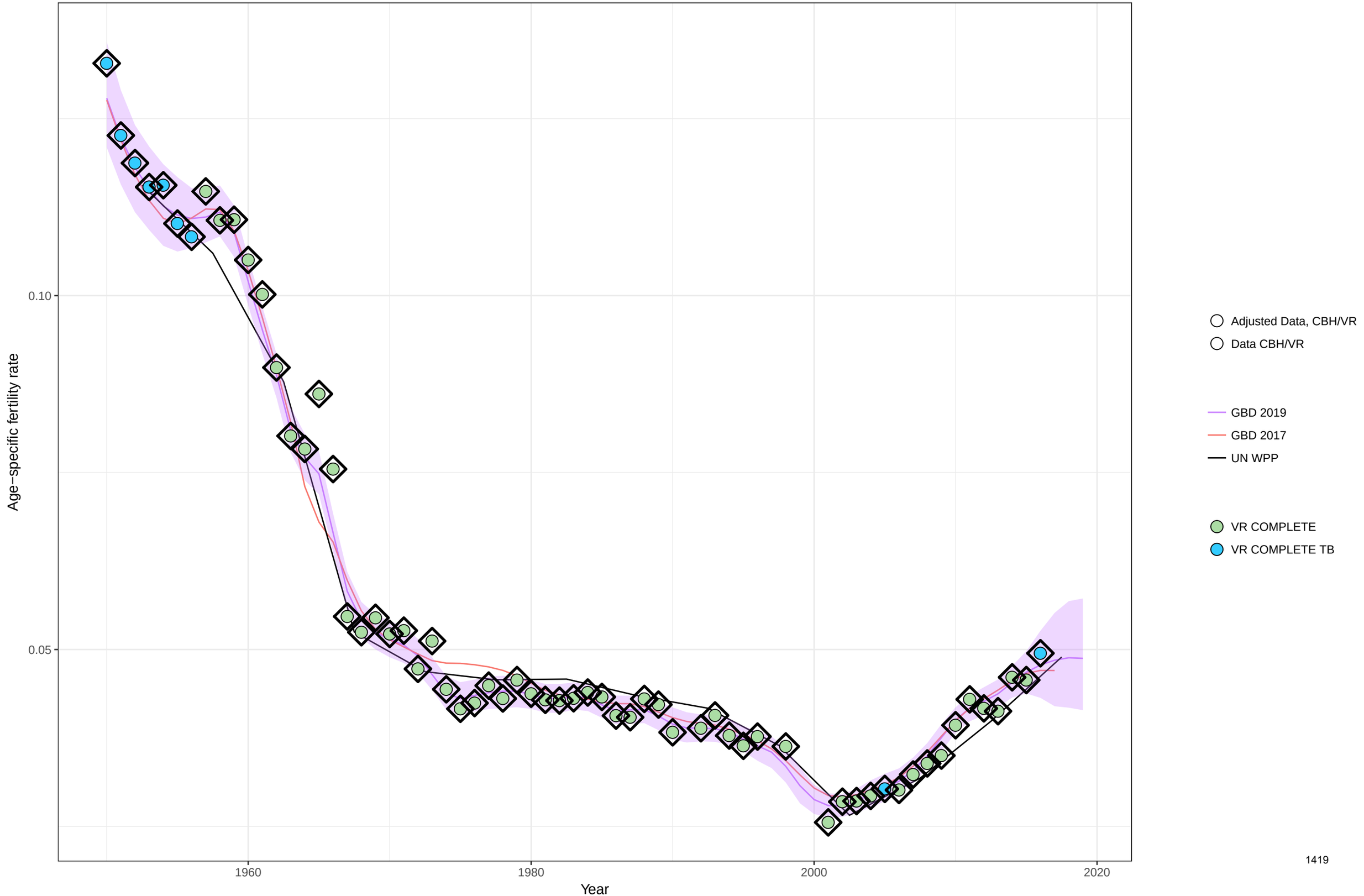

Age−specific fertility fitted trend lines, 1950−2019: Malta, Ages: 40−44
Data points enclosed with a diamond are reference sources

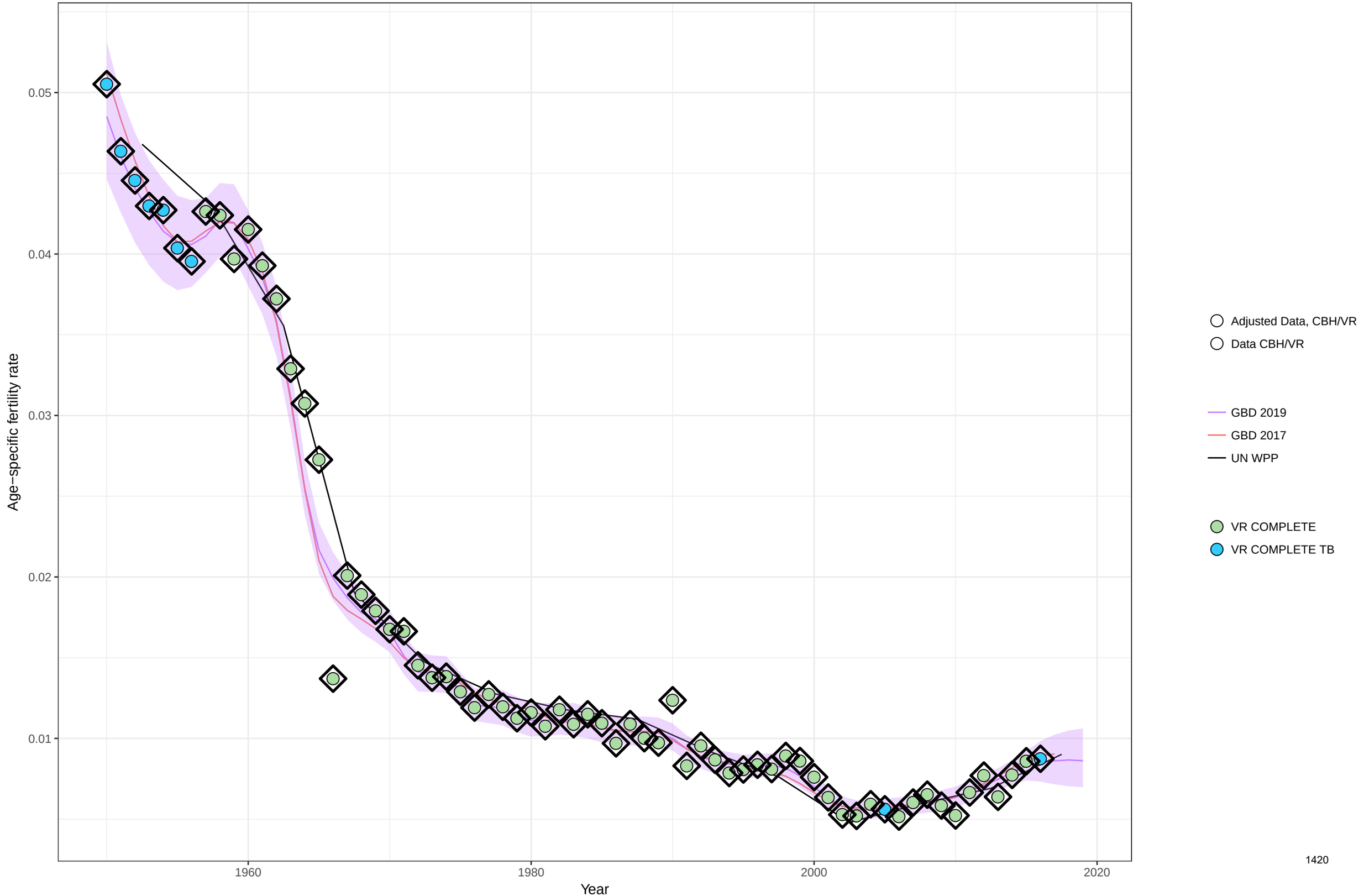

Age−specific fertility fitted trend lines, 1950−2019: Malta, Ages: 45−49
Data points enclosed with a diamond are reference sources

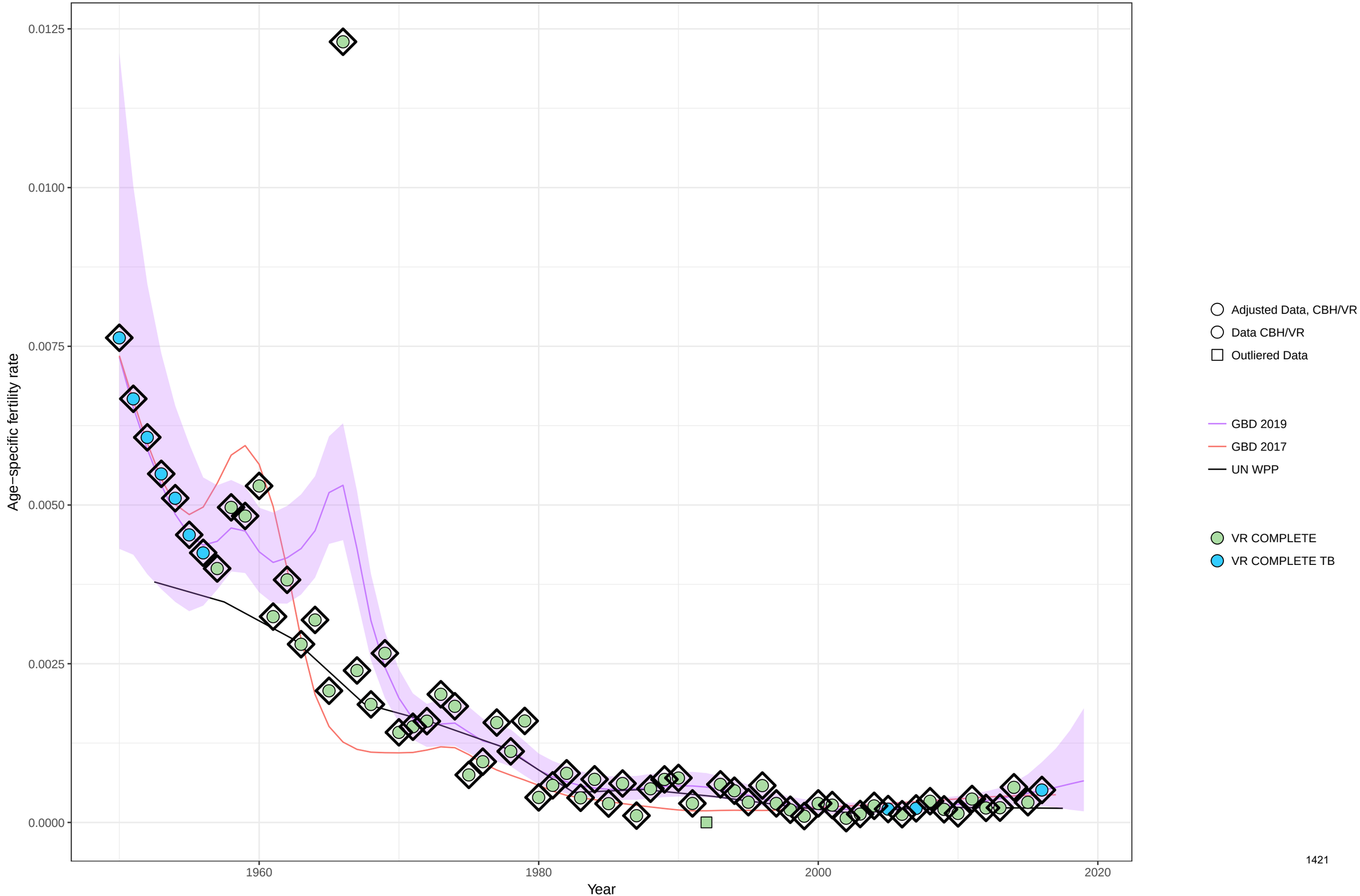

Age−specific fertility fitted trend lines, 1950−2019: Malta, Ages: 50−54
Data points enclosed with a diamond are reference sources

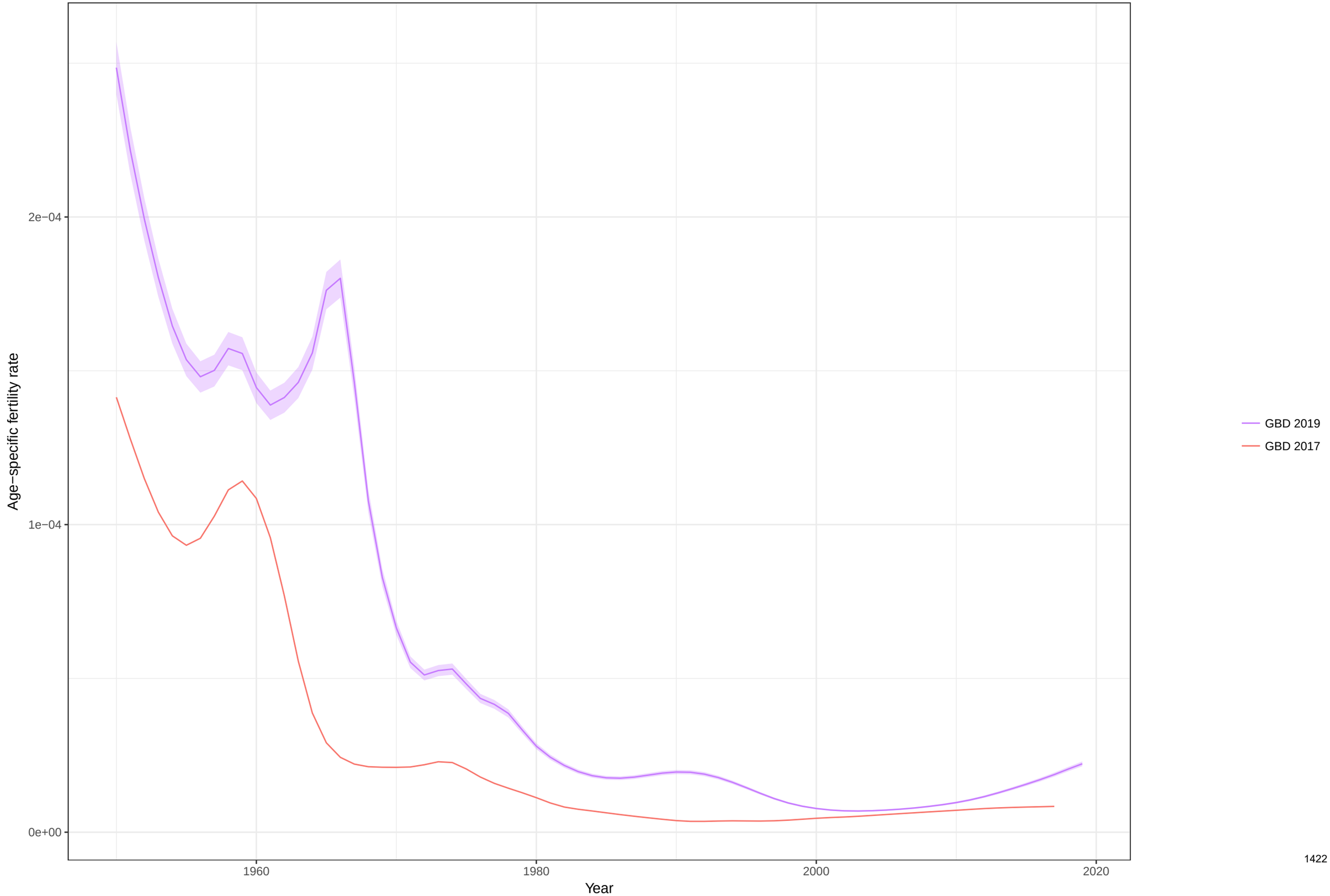

Total fertility rate fitted trend lines, 1950−2019: Malta TFR
Data points enclosed with a diamond are reference sources

Age−specific fertility fitted trend lines, 1950−2019: Myanmar, Ages: 10−14
Data points enclosed with a diamond are reference sources

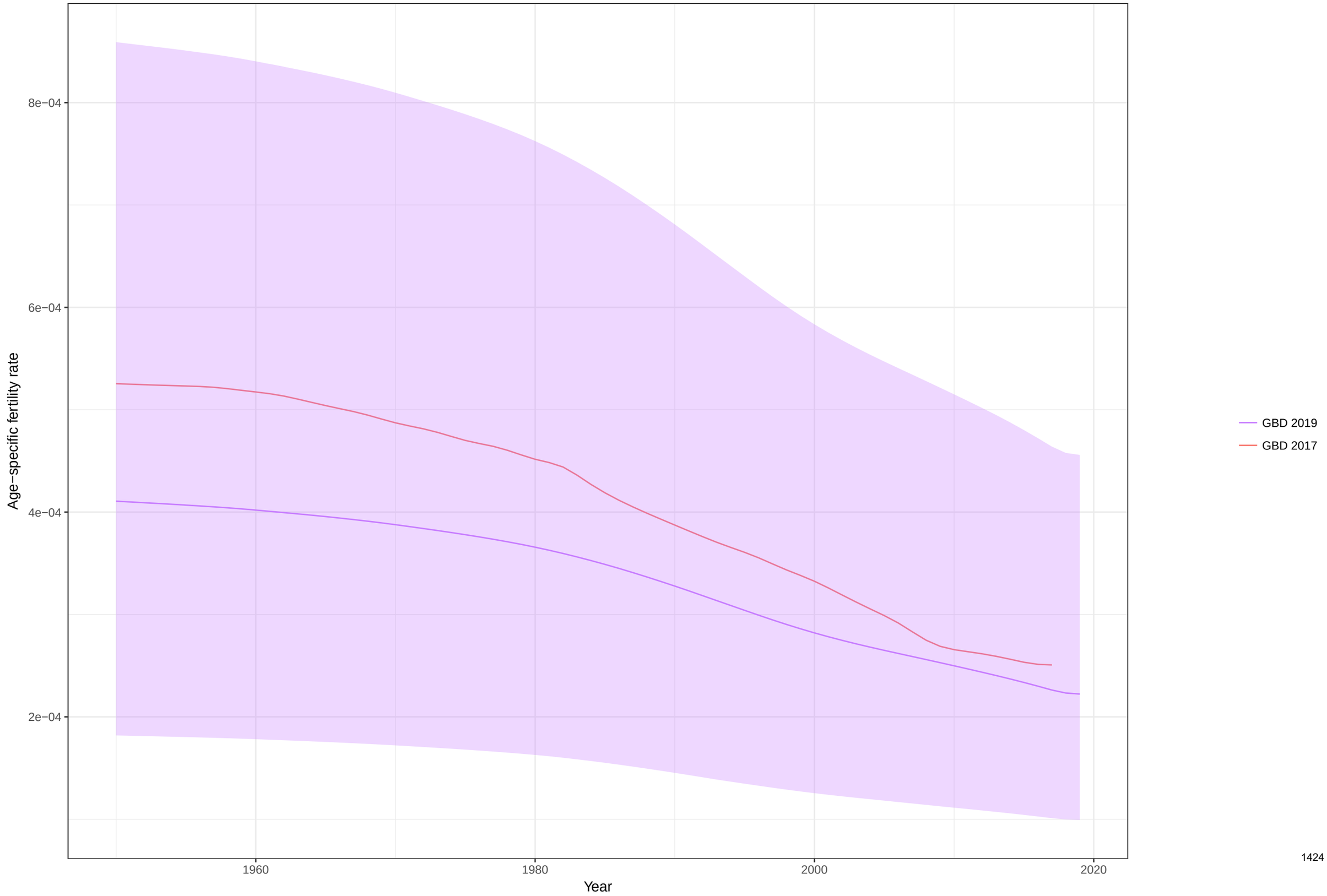

Age−specific fertility fitted trend lines, 1950−2019: Myanmar, Ages: 15−19
Data points enclosed with a diamond are reference sources

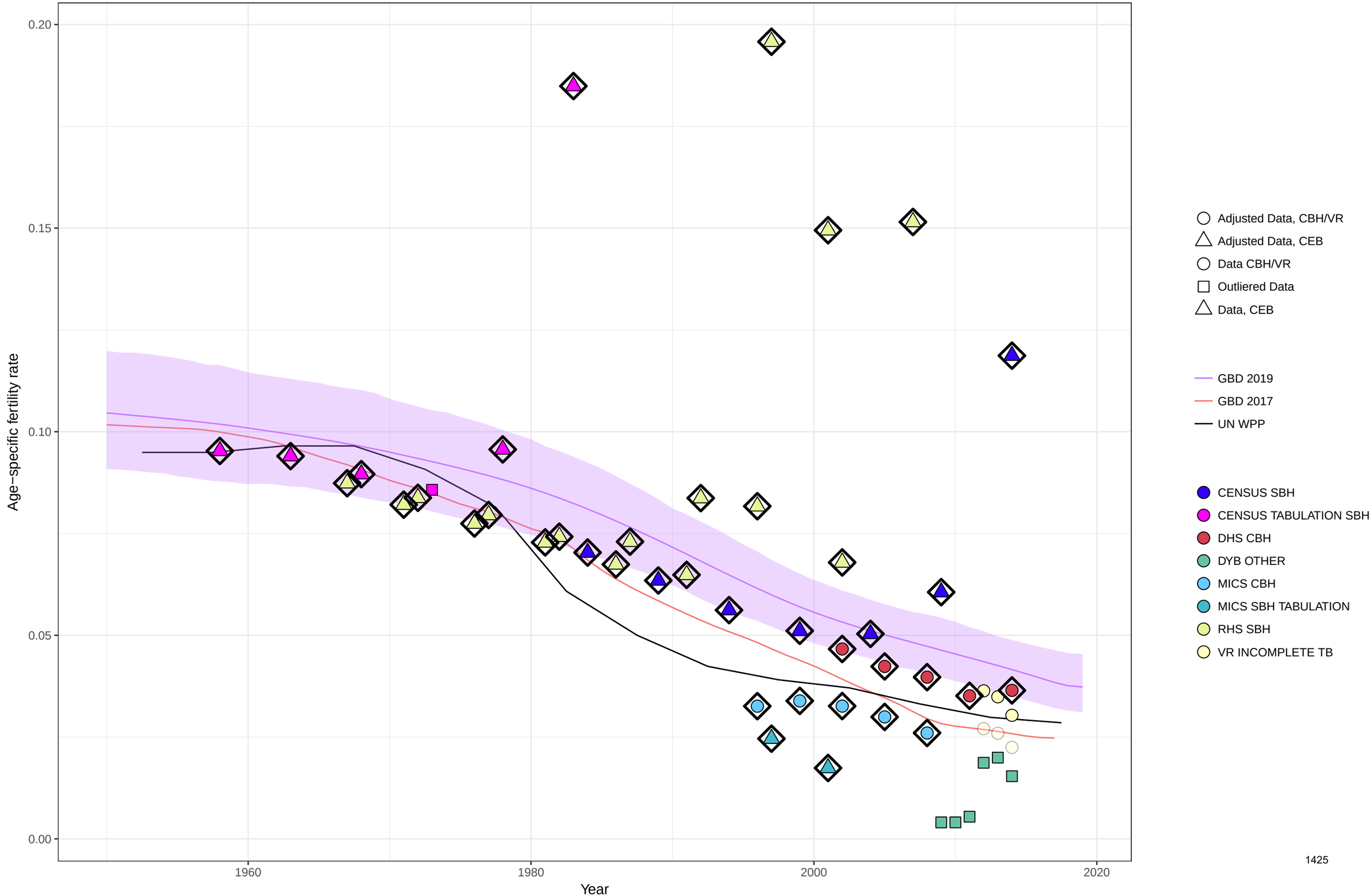

Age−specific fertility fitted trend lines, 1950−2019: Myanmar, Ages: 20−24
Data points enclosed with a diamond are reference sources

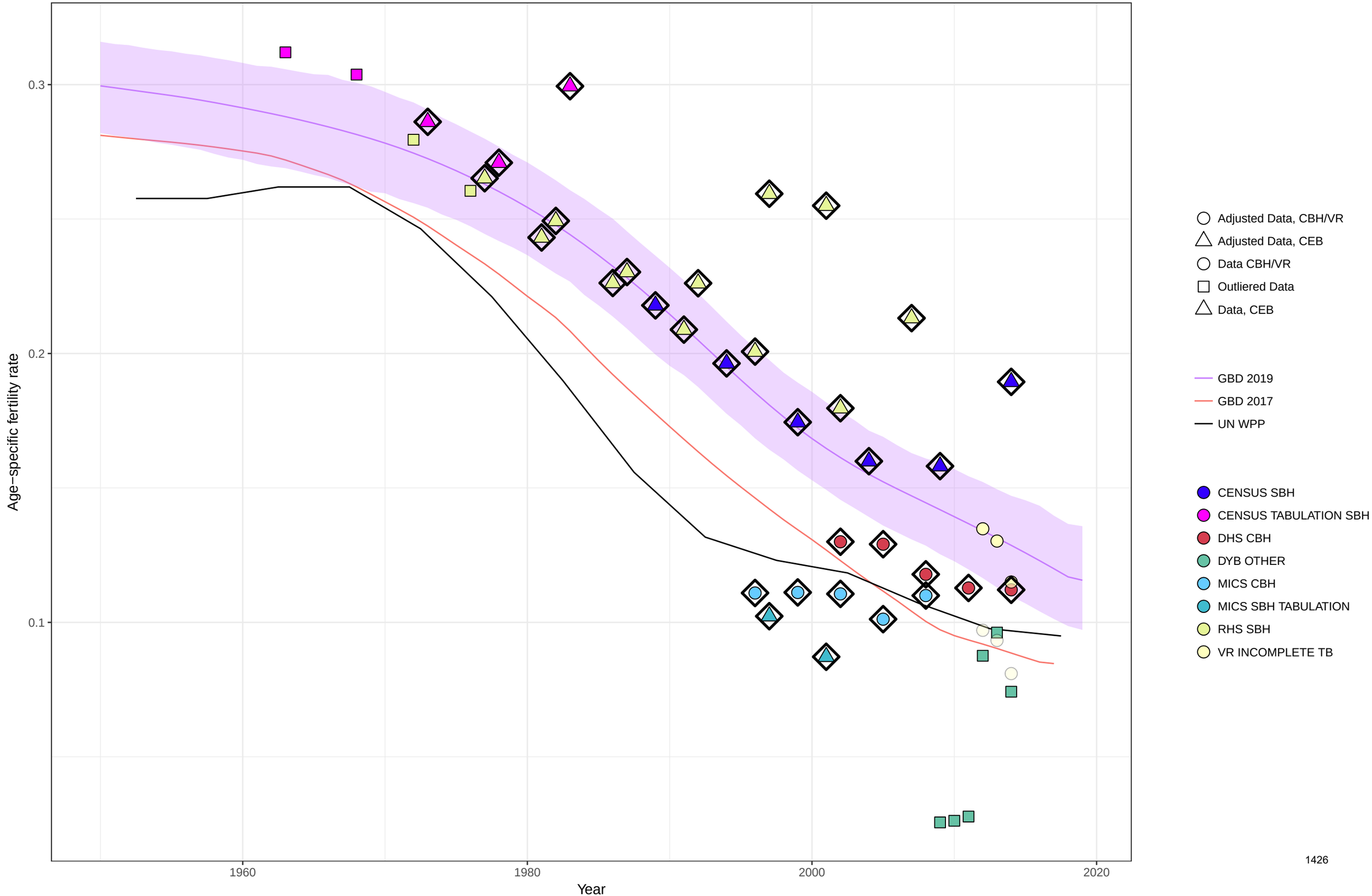

Age−specific fertility fitted trend lines, 1950−2019: Myanmar, Ages: 25−29
Data points enclosed with a diamond are reference sources

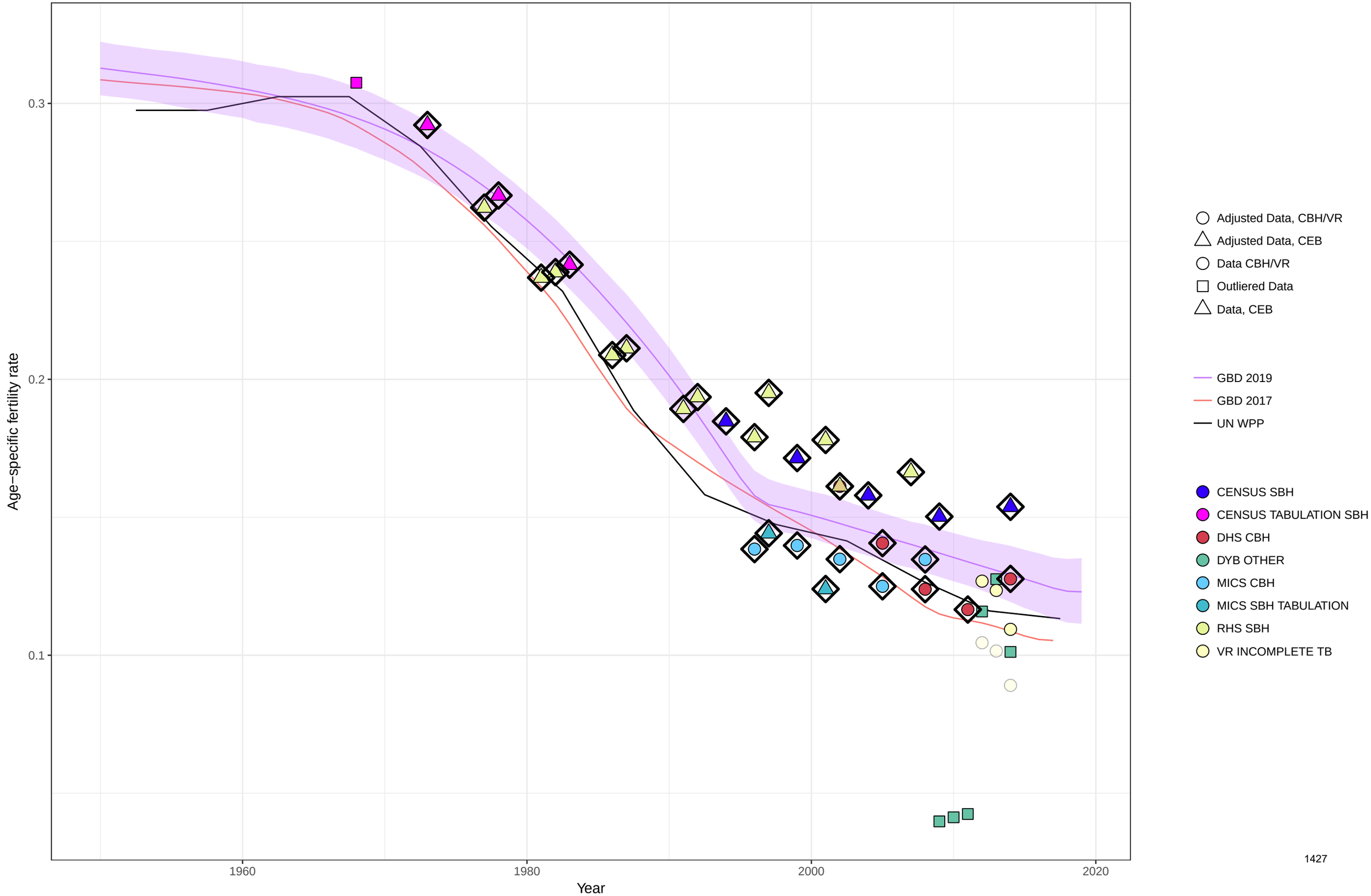

Age−specific fertility fitted trend lines, 1950−2019: Myanmar, Ages: 30−34
Data points enclosed with a diamond are reference sources

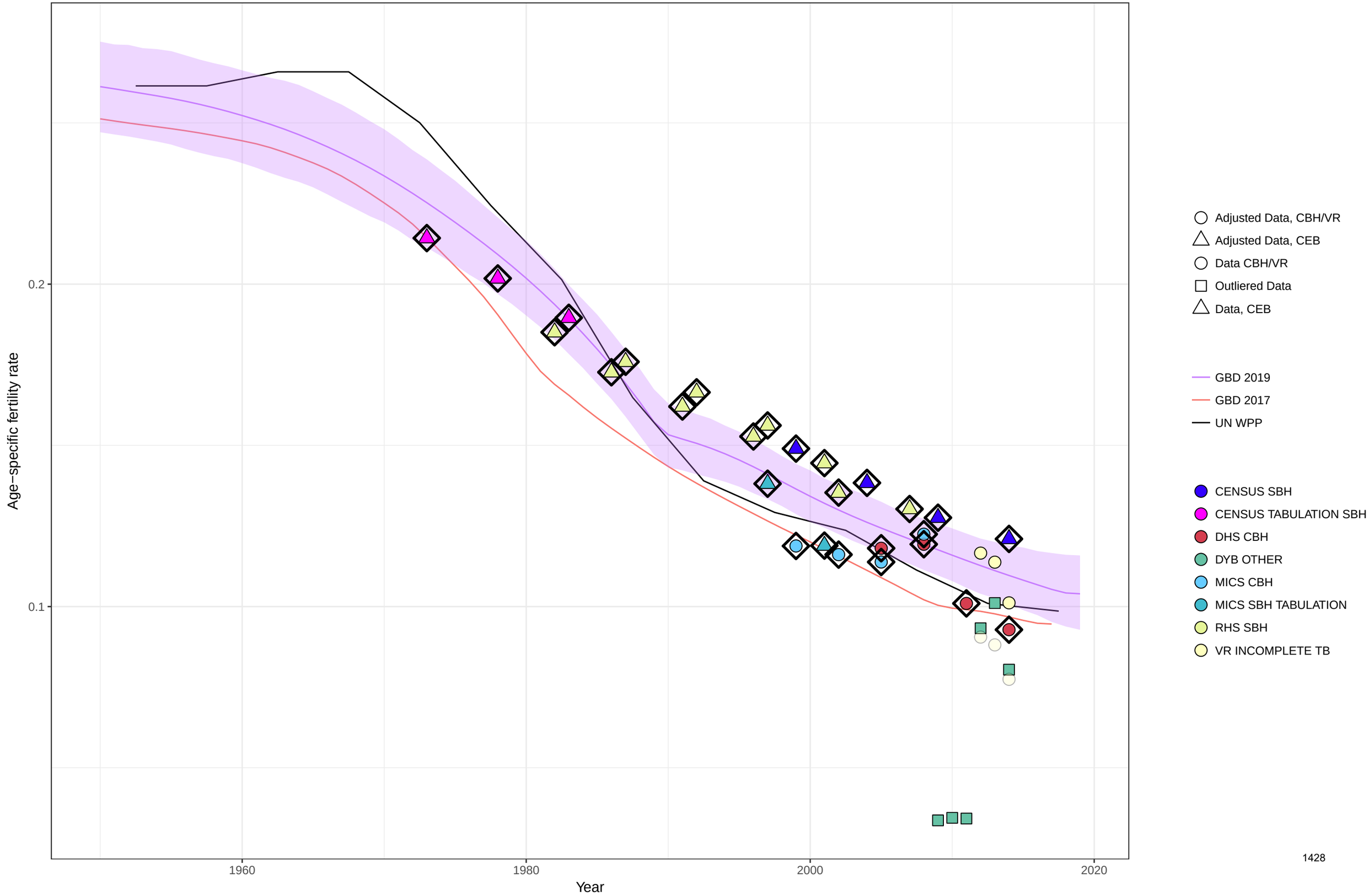

Age−specific fertility fitted trend lines, 1950−2019: Myanmar, Ages: 35−39
Data points enclosed with a diamond are reference sources

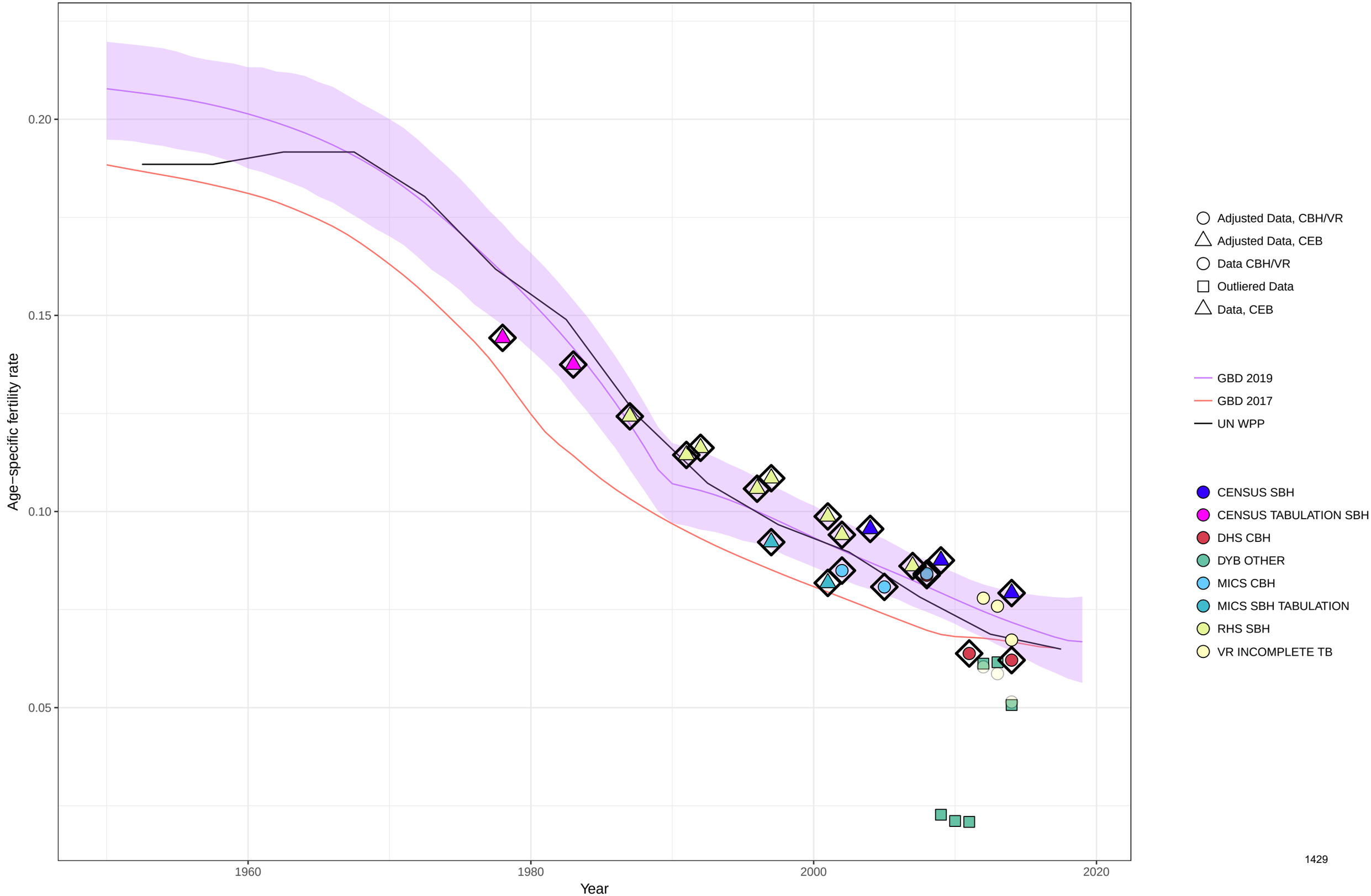

Age−specific fertility fitted trend lines, 1950−2019: Myanmar, Ages: 40−44
Data points enclosed with a diamond are reference sources

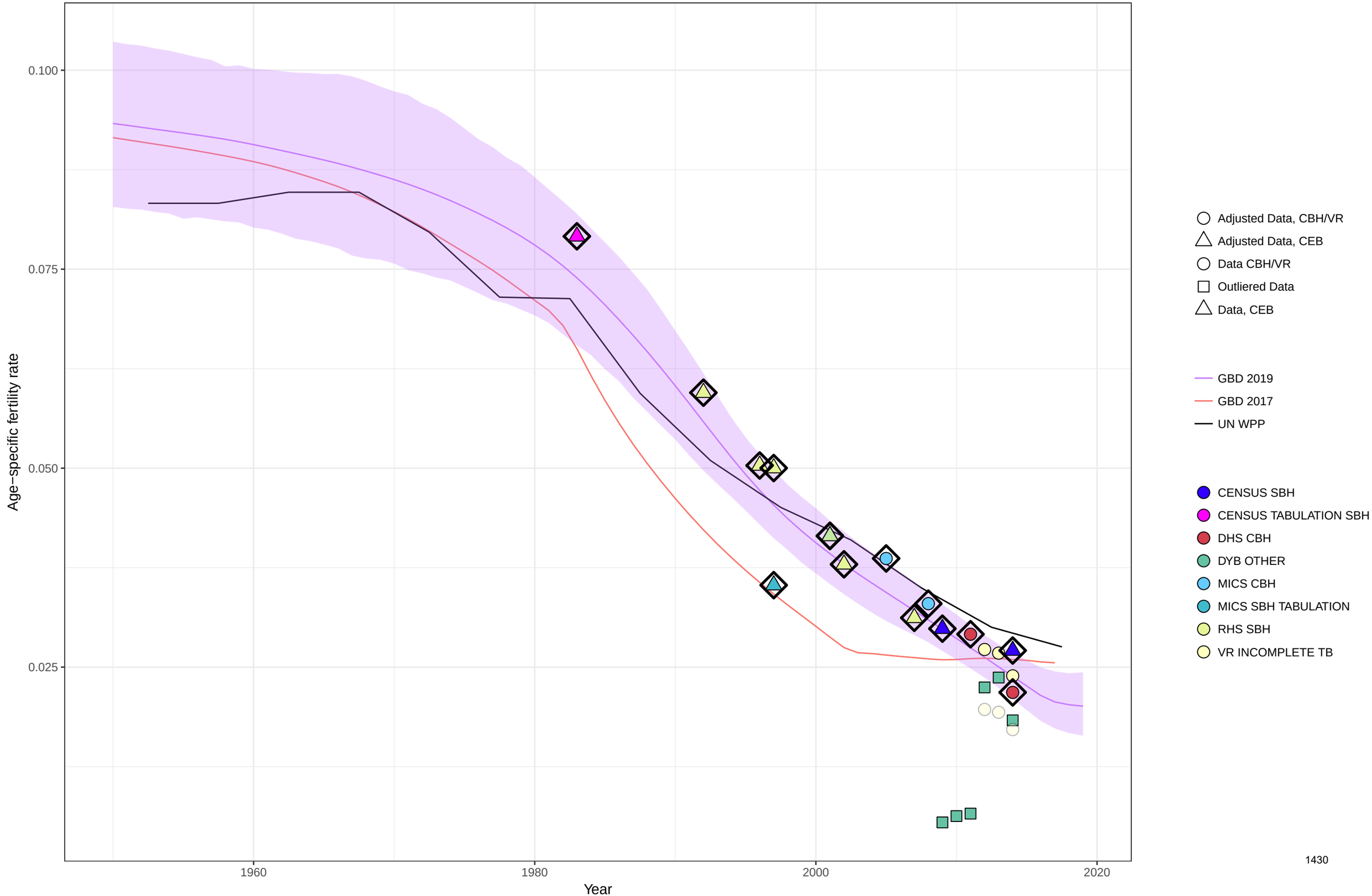

Age−specific fertility fitted trend lines, 1950−2019: Myanmar, Ages: 45−49
Data points enclosed with a diamond are reference sources

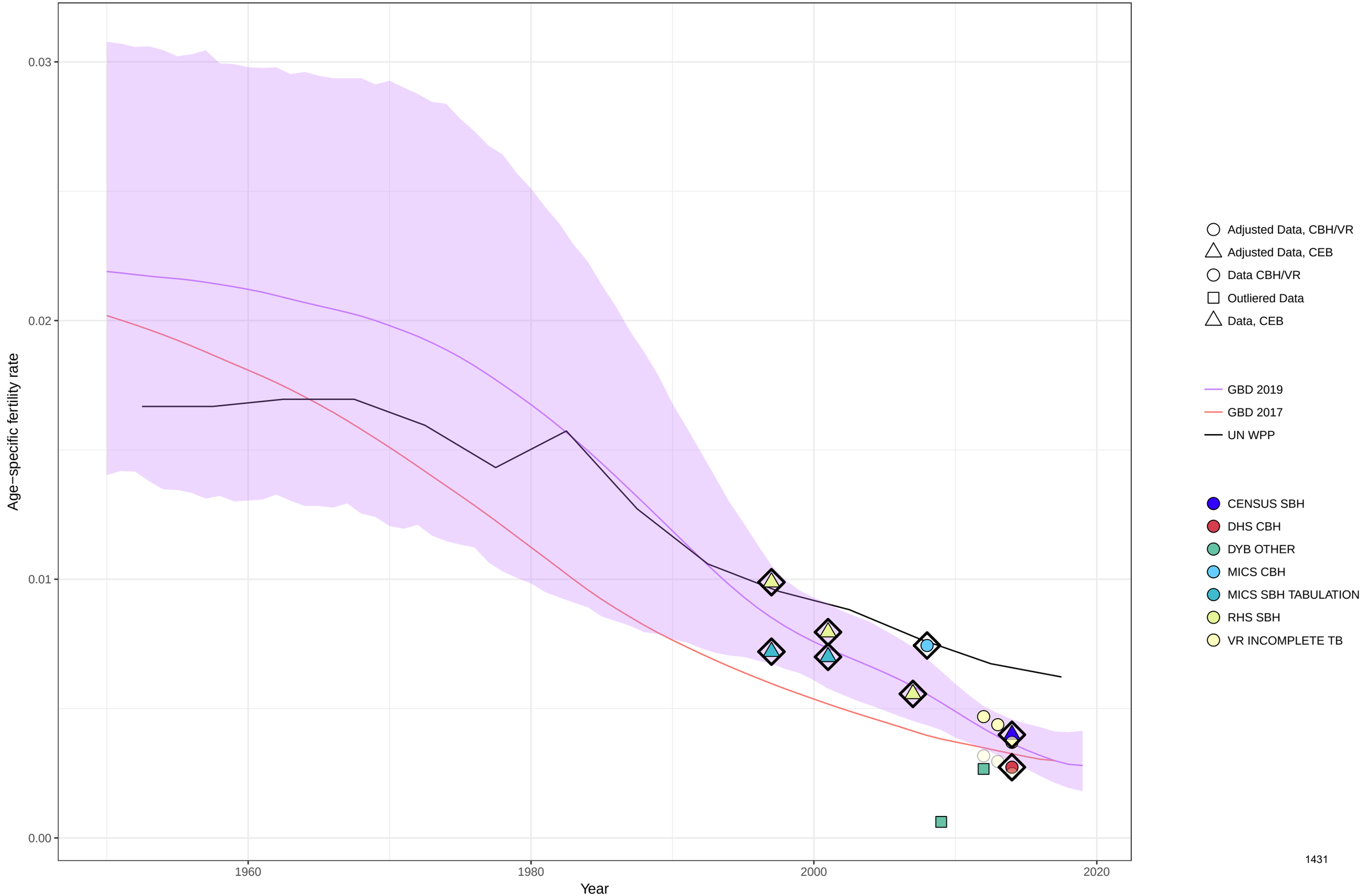

Age−specific fertility fitted trend lines, 1950−2019: Myanmar, Ages: 50−54
Data points enclosed with a diamond are reference sources

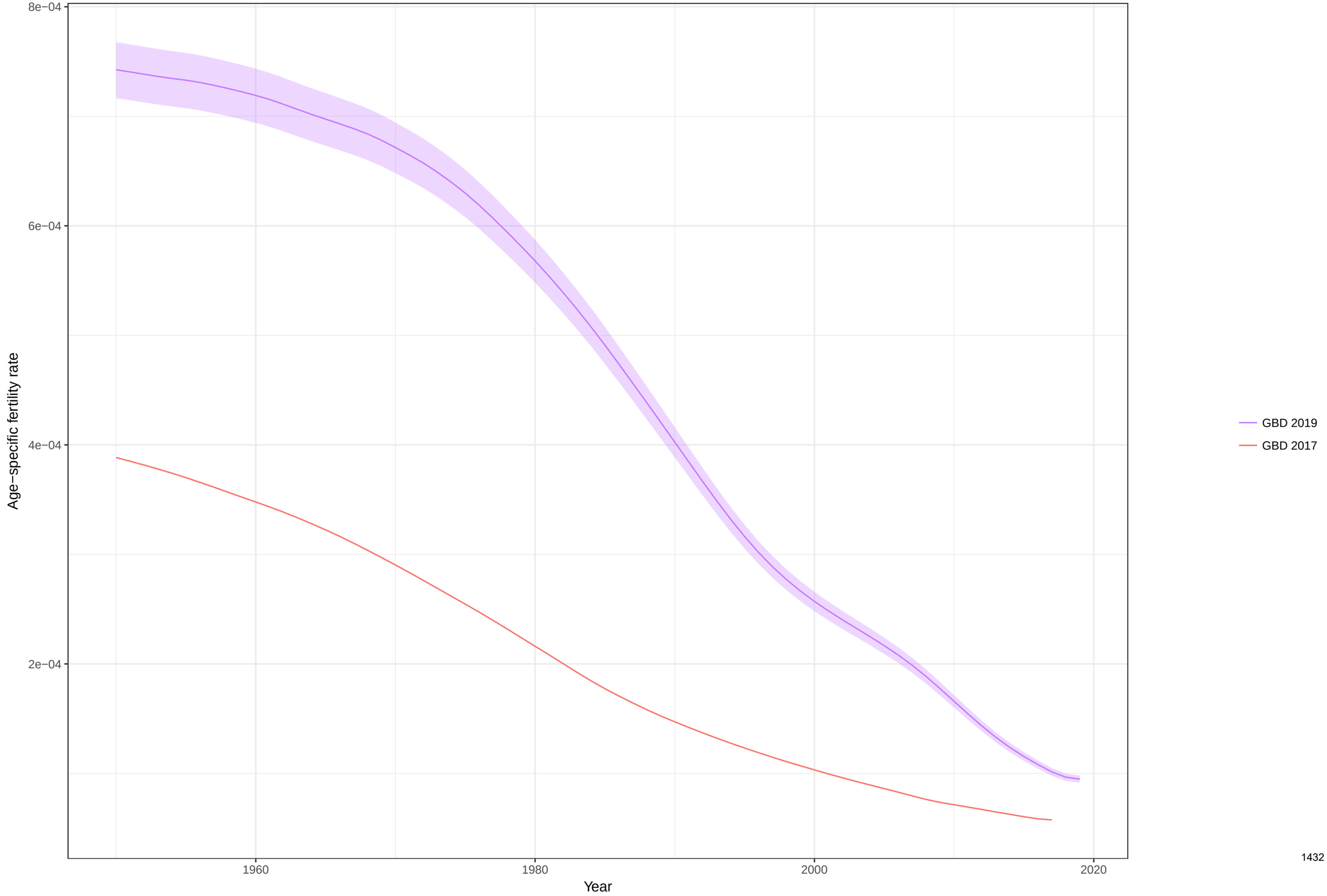

Total fertility rate fitted trend lines, 1950−2019: Myanmar TFR
Data points enclosed with a diamond are reference sources

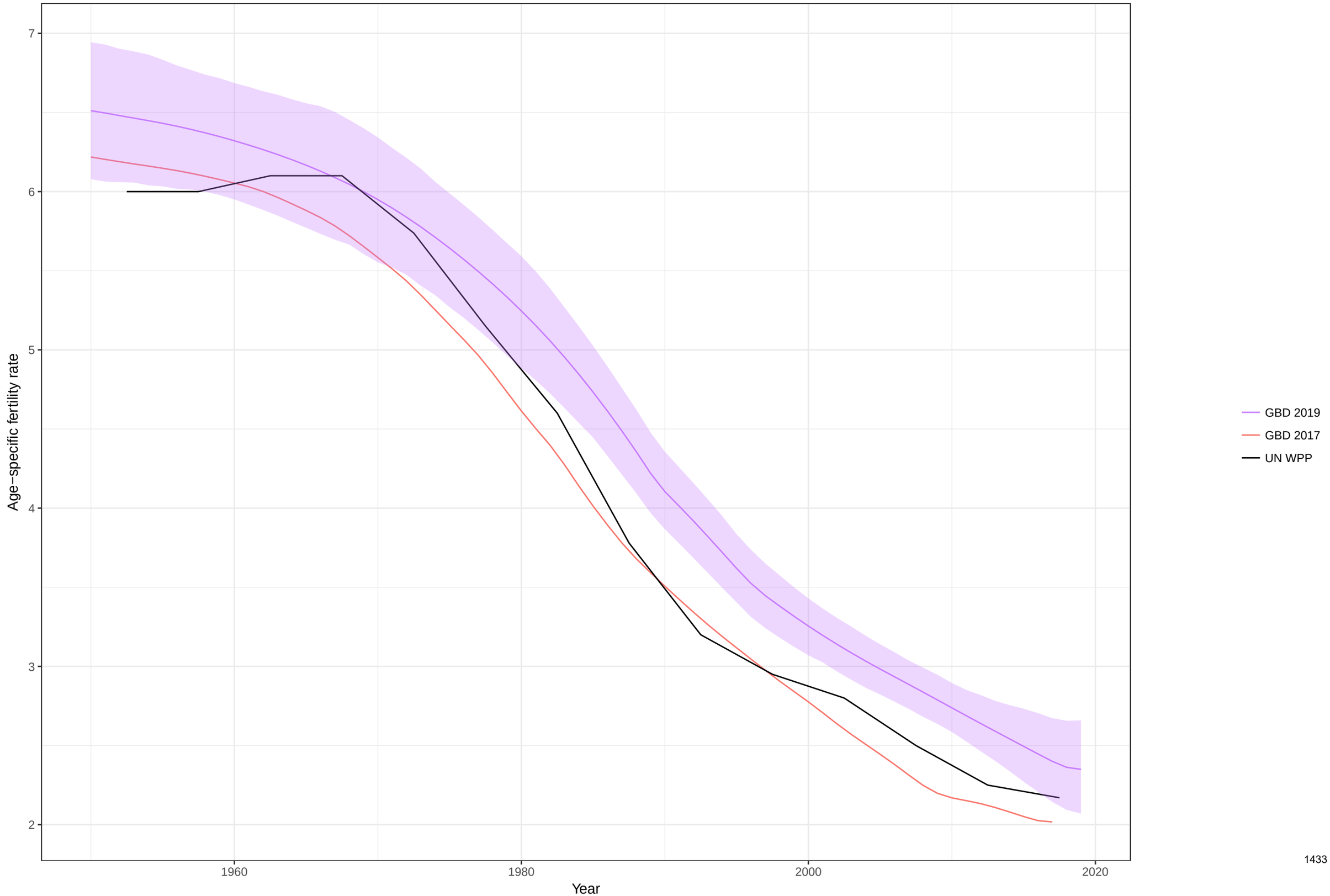

Age−specific fertility fitted trend lines, 1950−2019: Montenegro, Ages: 10−14
Data points enclosed with a diamond are reference sources

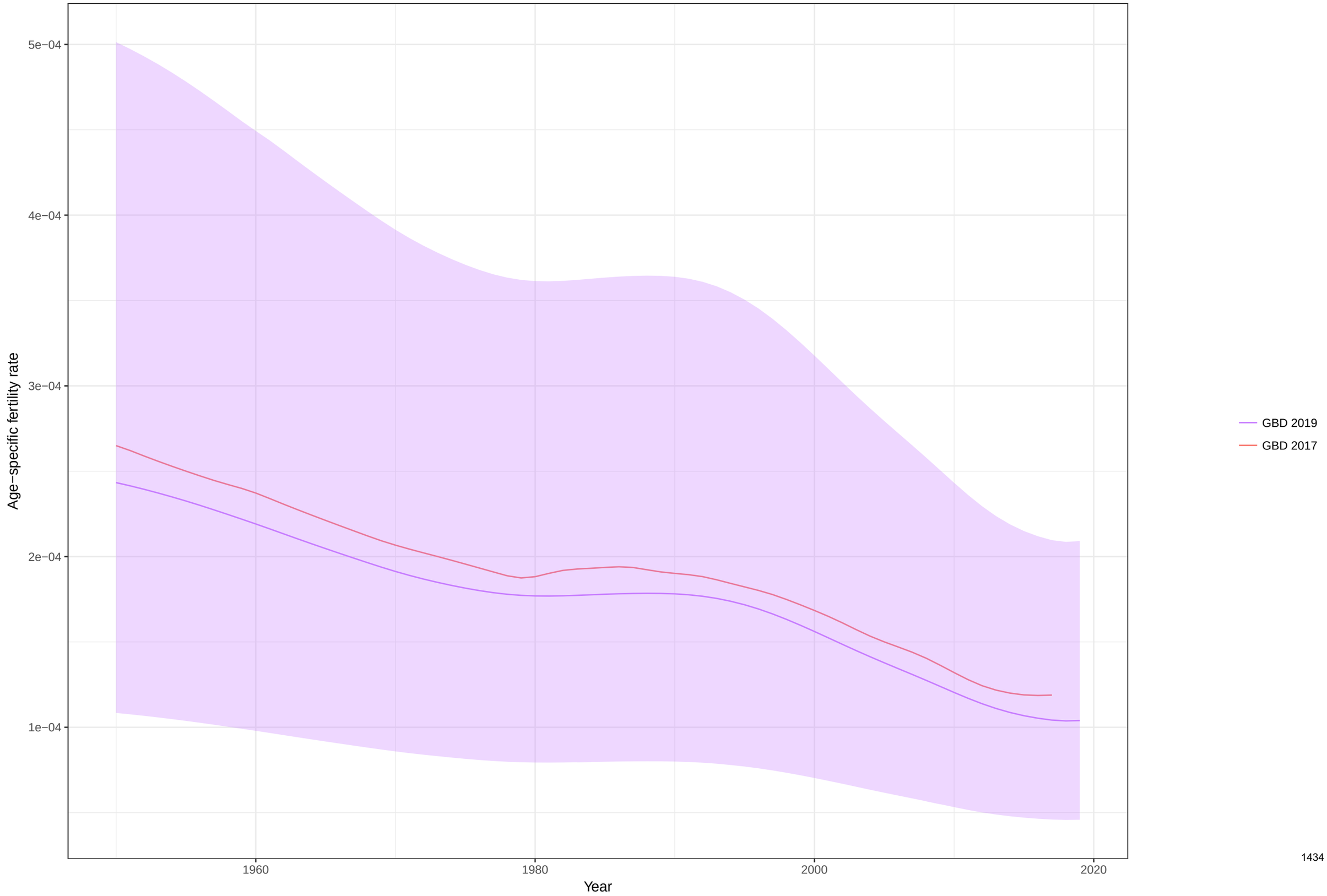

Age−specific fertility fitted trend lines, 1950−2019: Montenegro, Ages: 15−19
Data points enclosed with a diamond are reference sources

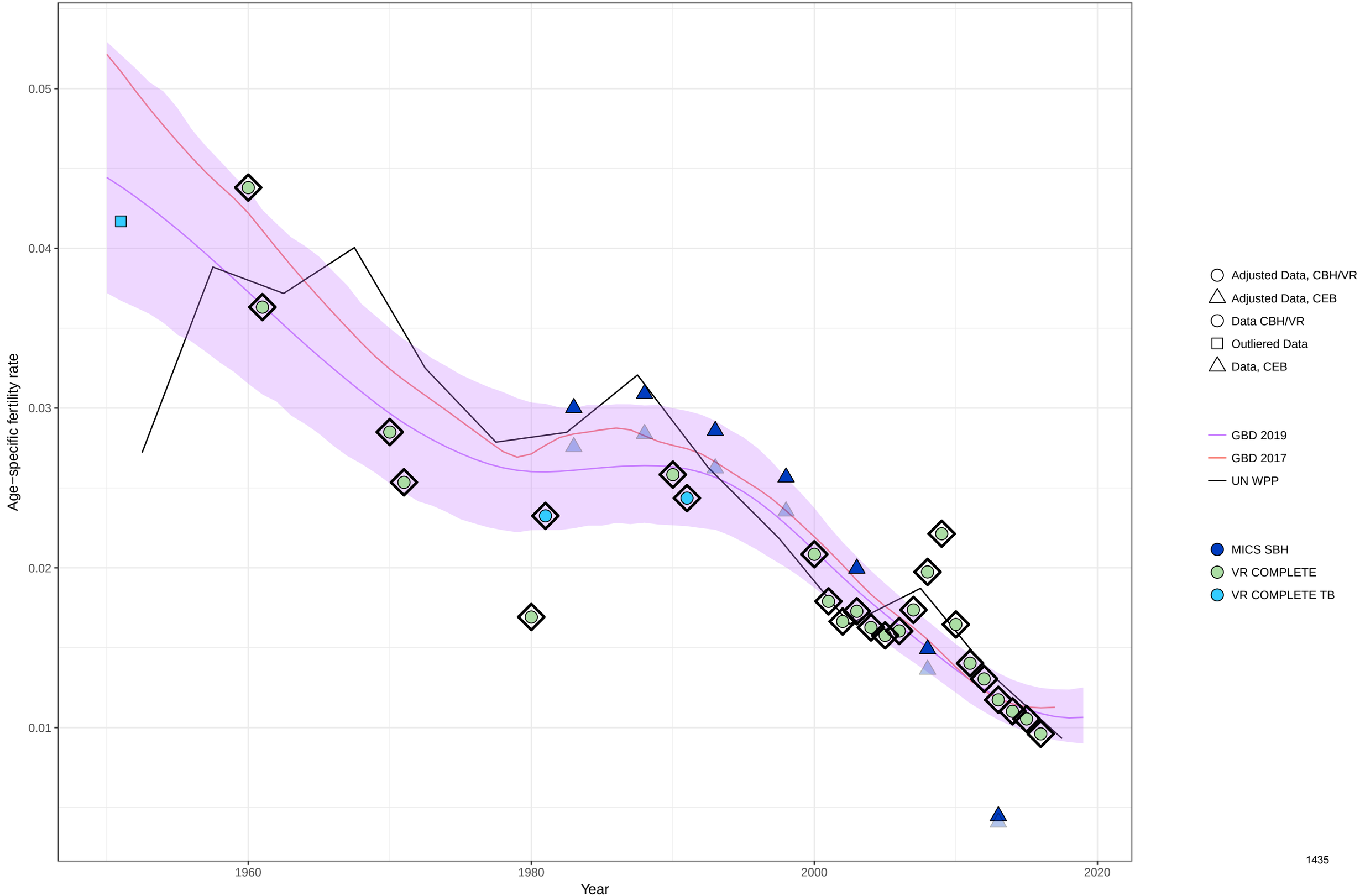

Age−specific fertility fitted trend lines, 1950−2019: Montenegro, Ages: 20−24
Data points enclosed with a diamond are reference sources

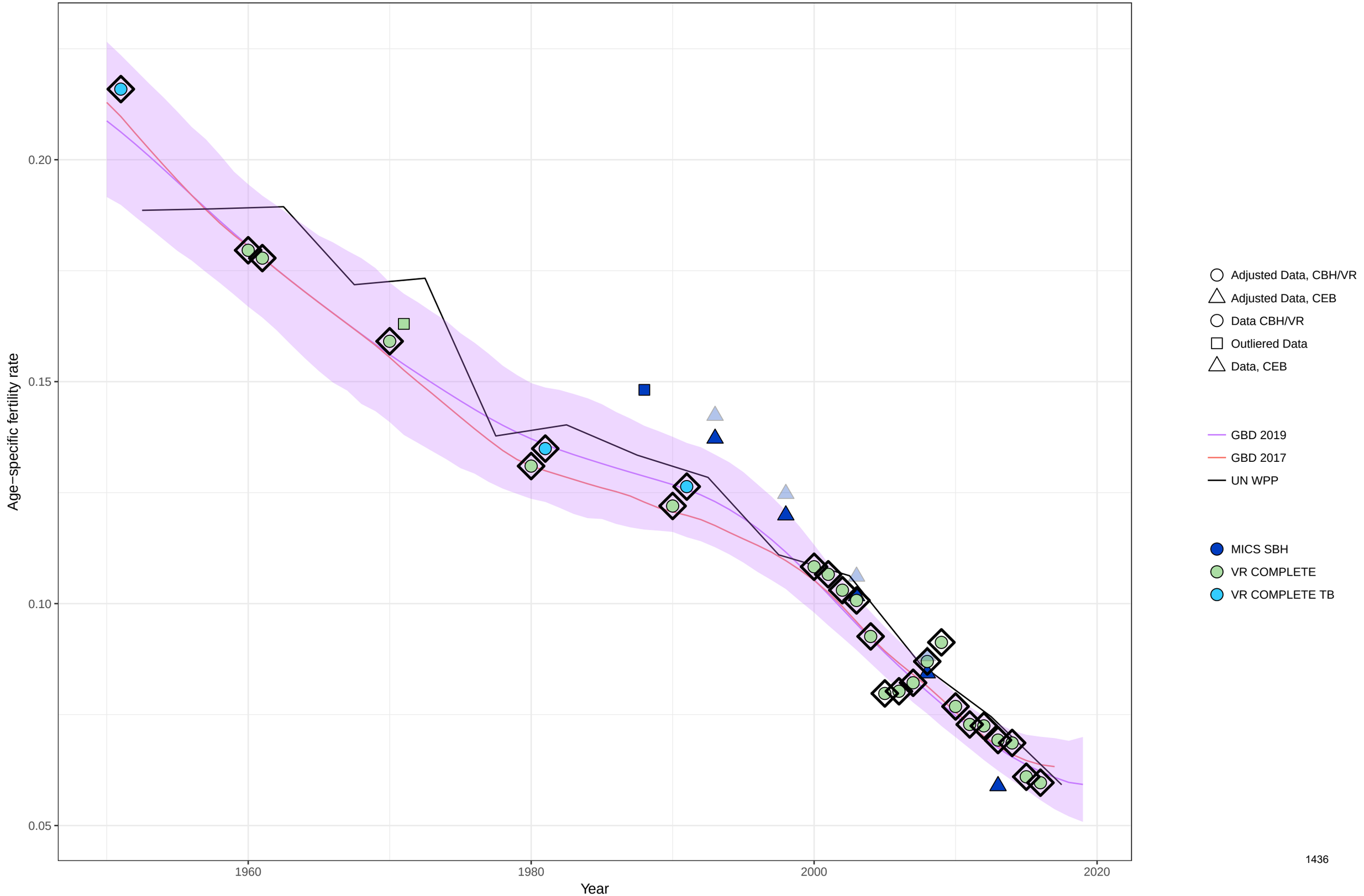

Age−specific fertility fitted trend lines, 1950−2019: Montenegro, Ages: 25−29
Data points enclosed with a diamond are reference sources

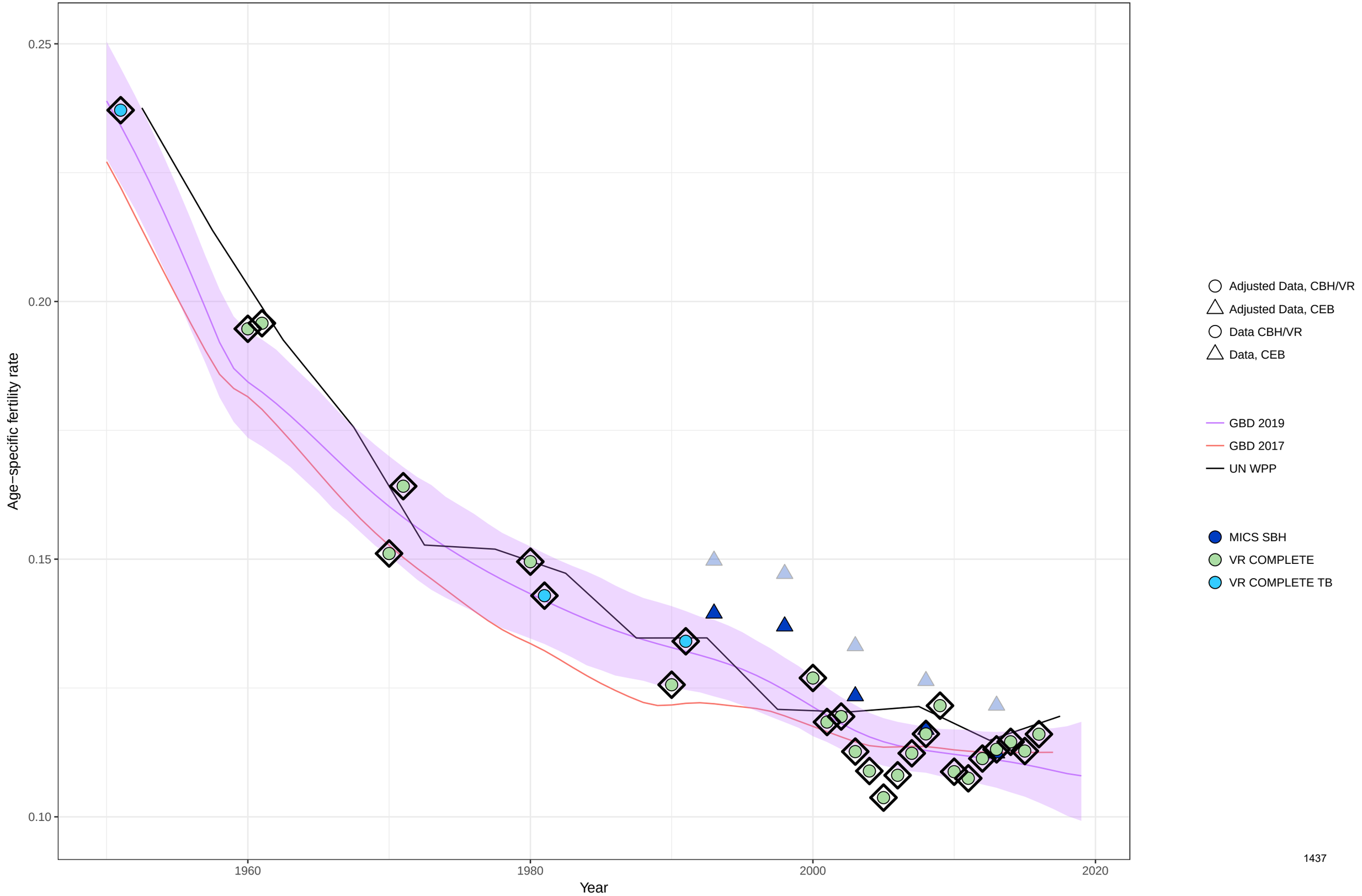

Age−specific fertility fitted trend lines, 1950−2019: Montenegro, Ages: 30−34
Data points enclosed with a diamond are reference sources

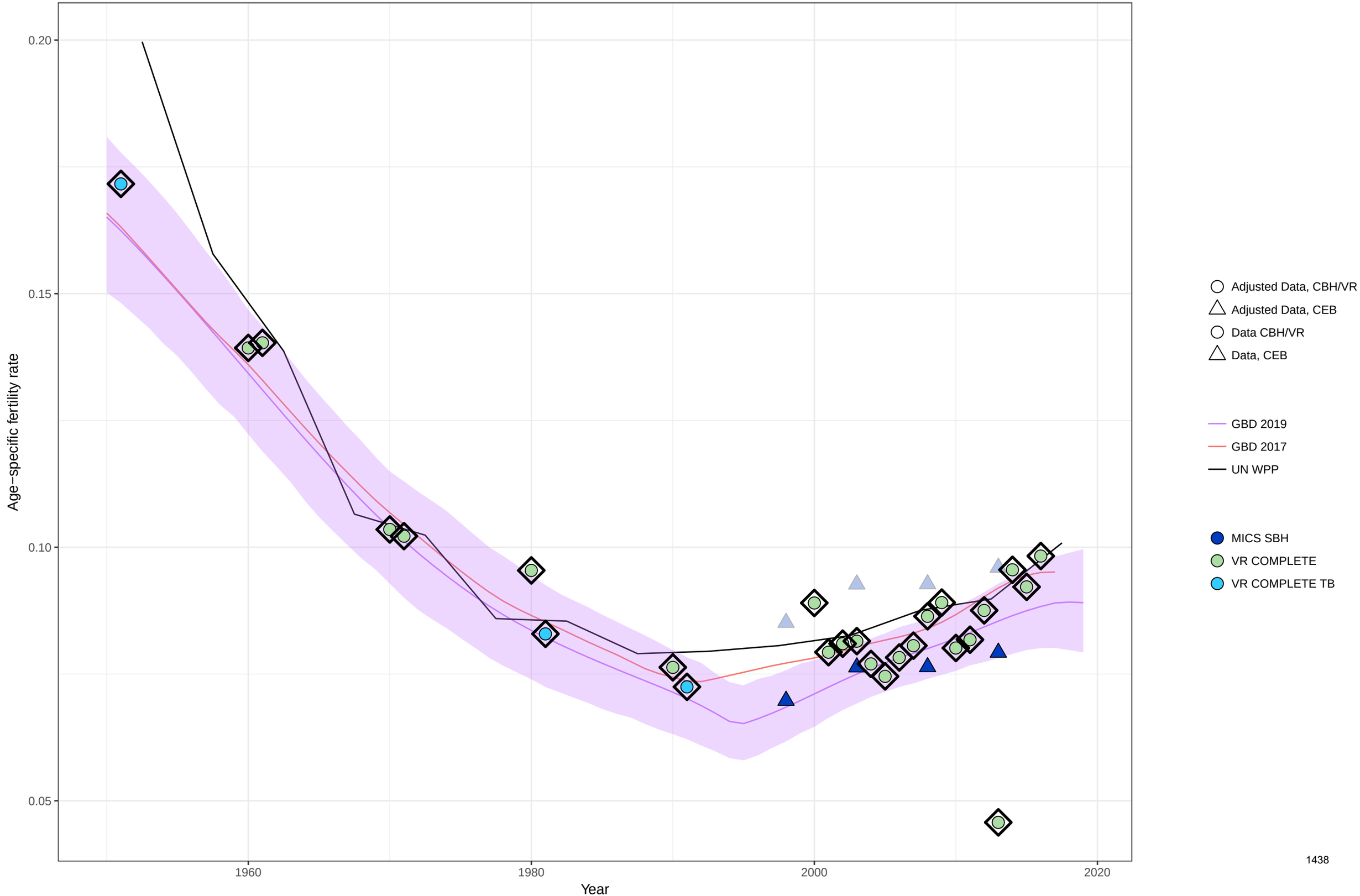

Age−specific fertility fitted trend lines, 1950−2019: Montenegro, Ages: 35−39
Data points enclosed with a diamond are reference sources

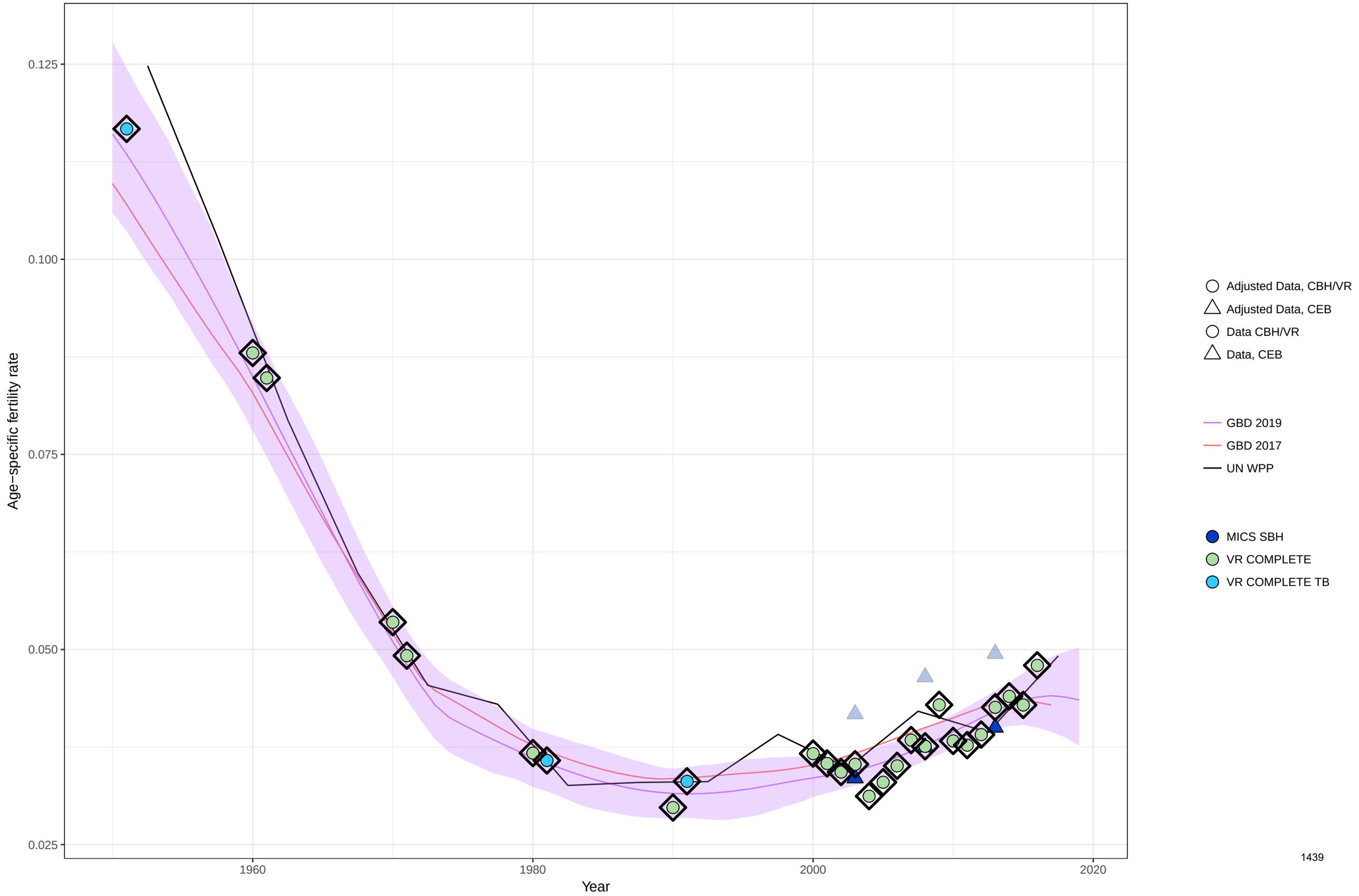

Age−specific fertility fitted trend lines, 1950−2019: Montenegro, Ages: 40−44
Data points enclosed with a diamond are reference sources

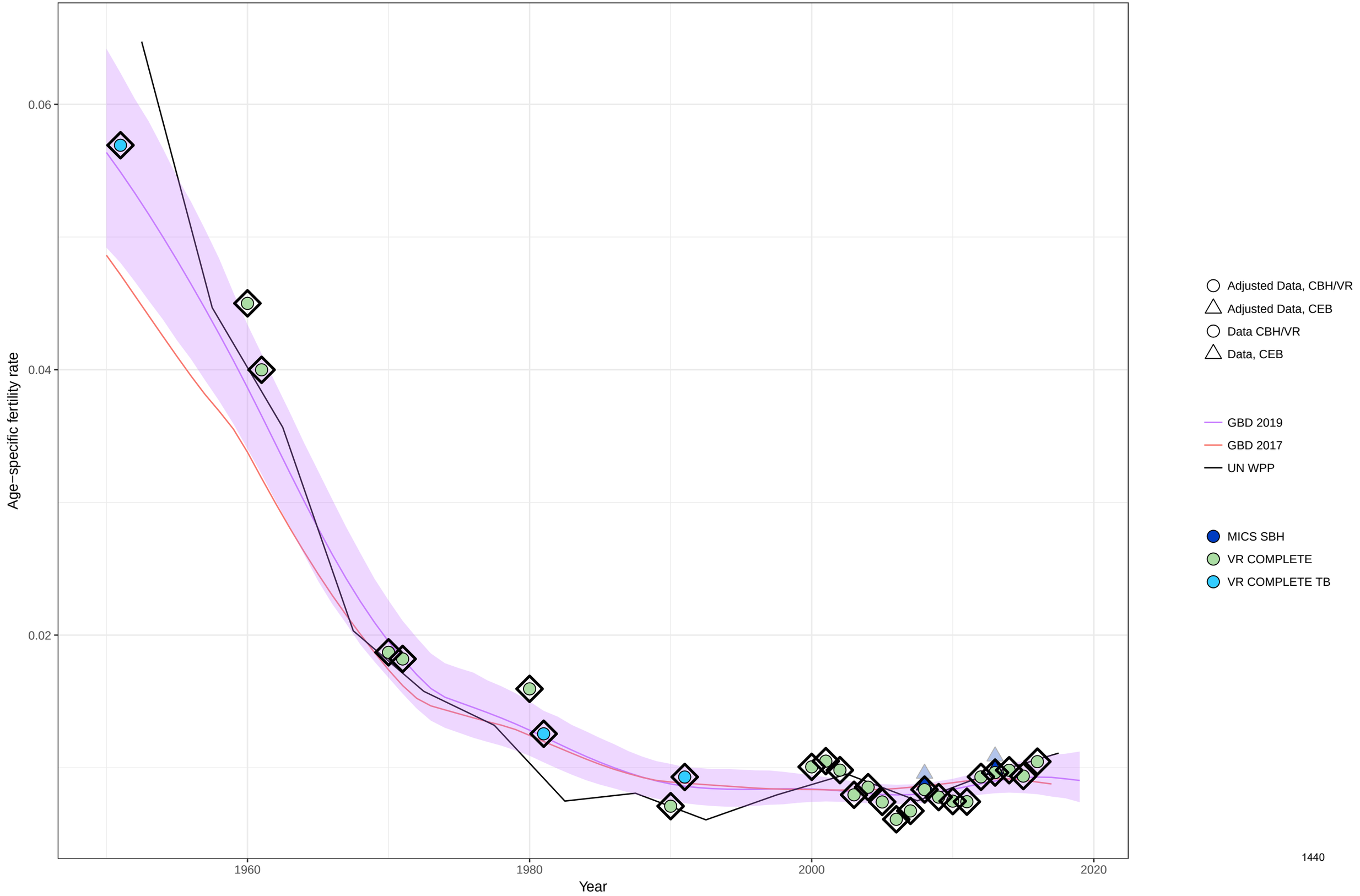

Age−specific fertility fitted trend lines, 1950−2019: Montenegro, Ages: 45−49
Data points enclosed with a diamond are reference sources

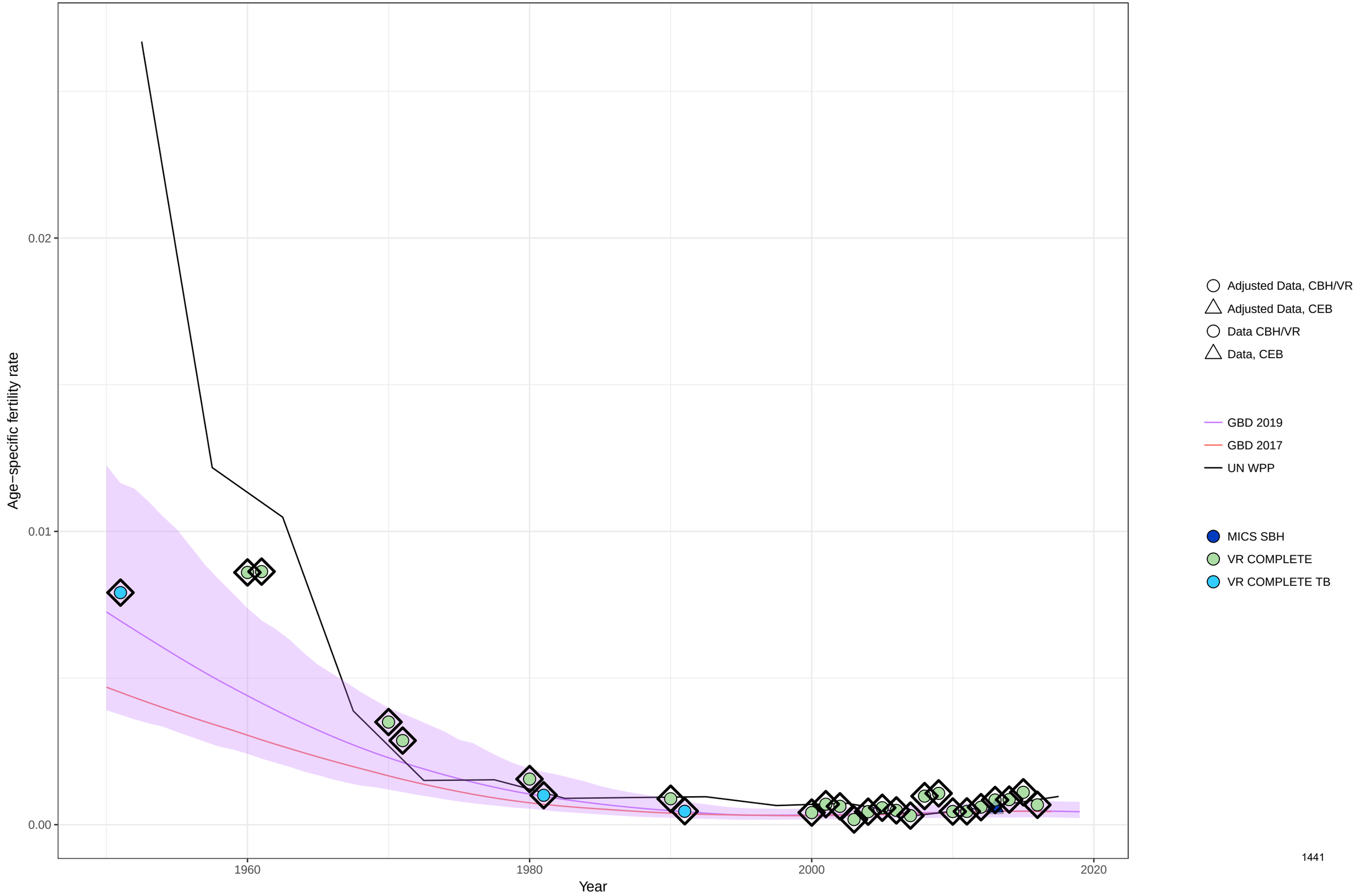

Age−specific fertility fitted trend lines, 1950−2019: Montenegro, Ages: 50−54
Data points enclosed with a diamond are reference sources

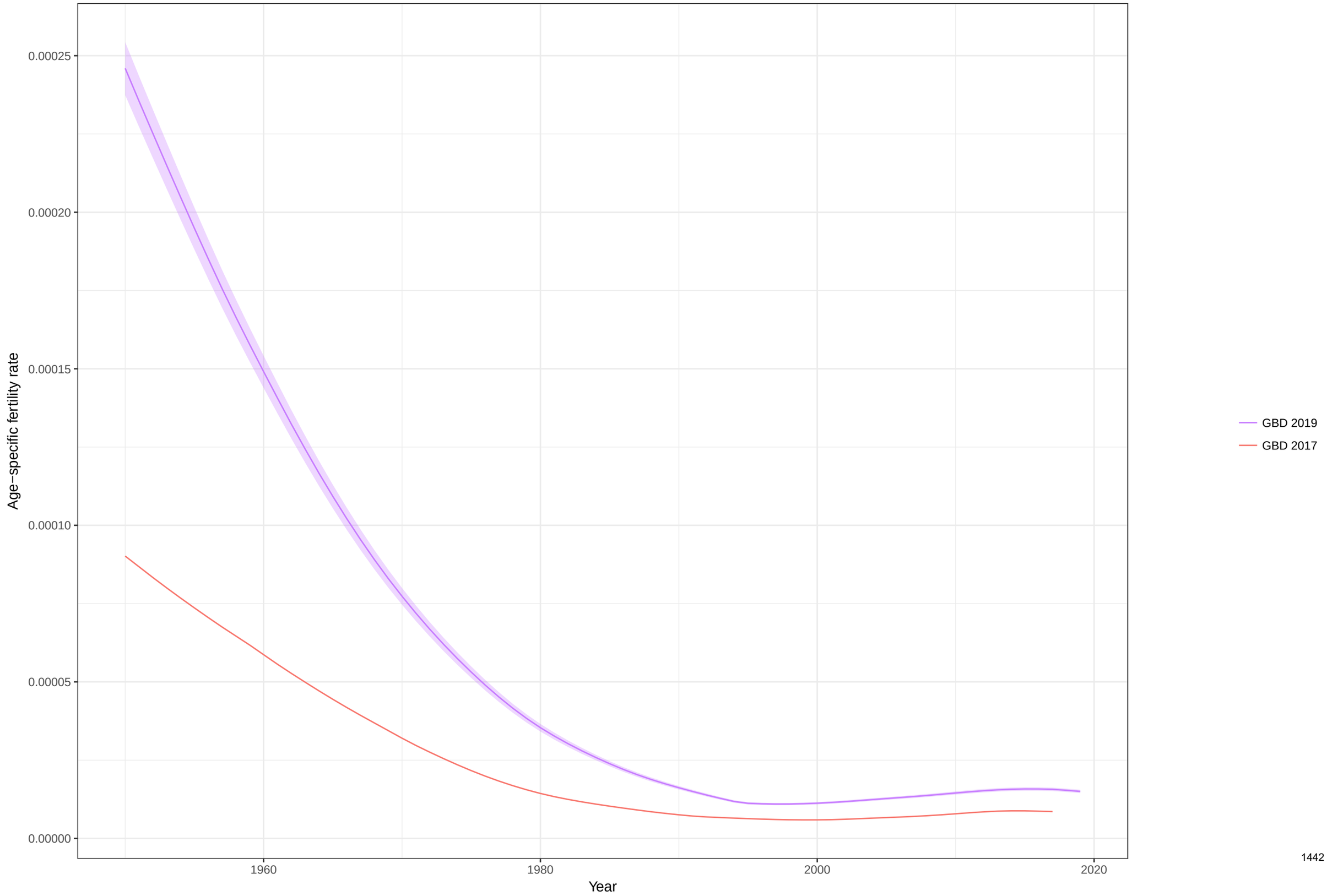

Total fertility rate fitted trend lines, 1950−2019: Montenegro TFR
Data points enclosed with a diamond are reference sources

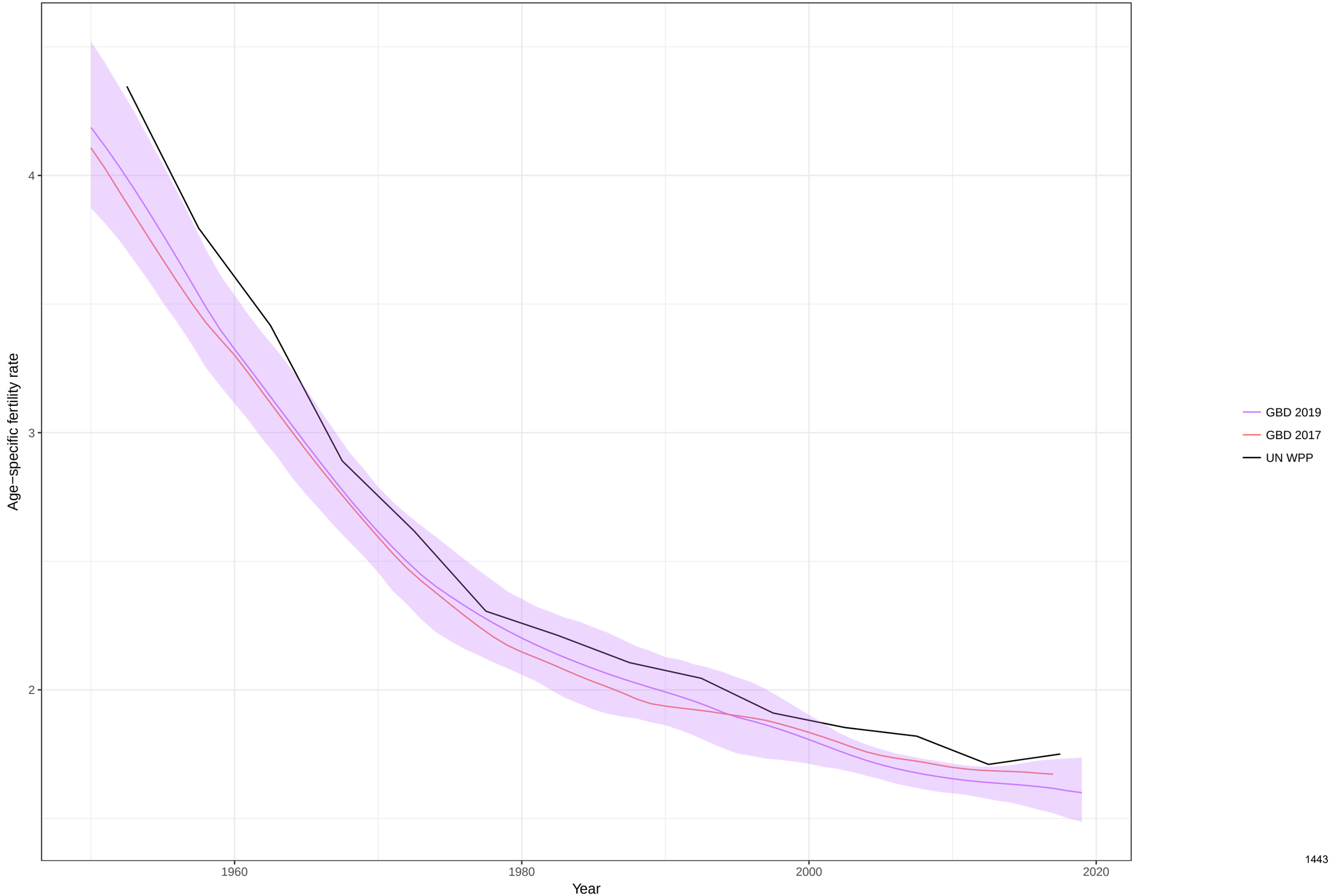

Age−specific fertility fitted trend lines, 1950−2019: Mongolia, Ages: 10−14
Data points enclosed with a diamond are reference sources

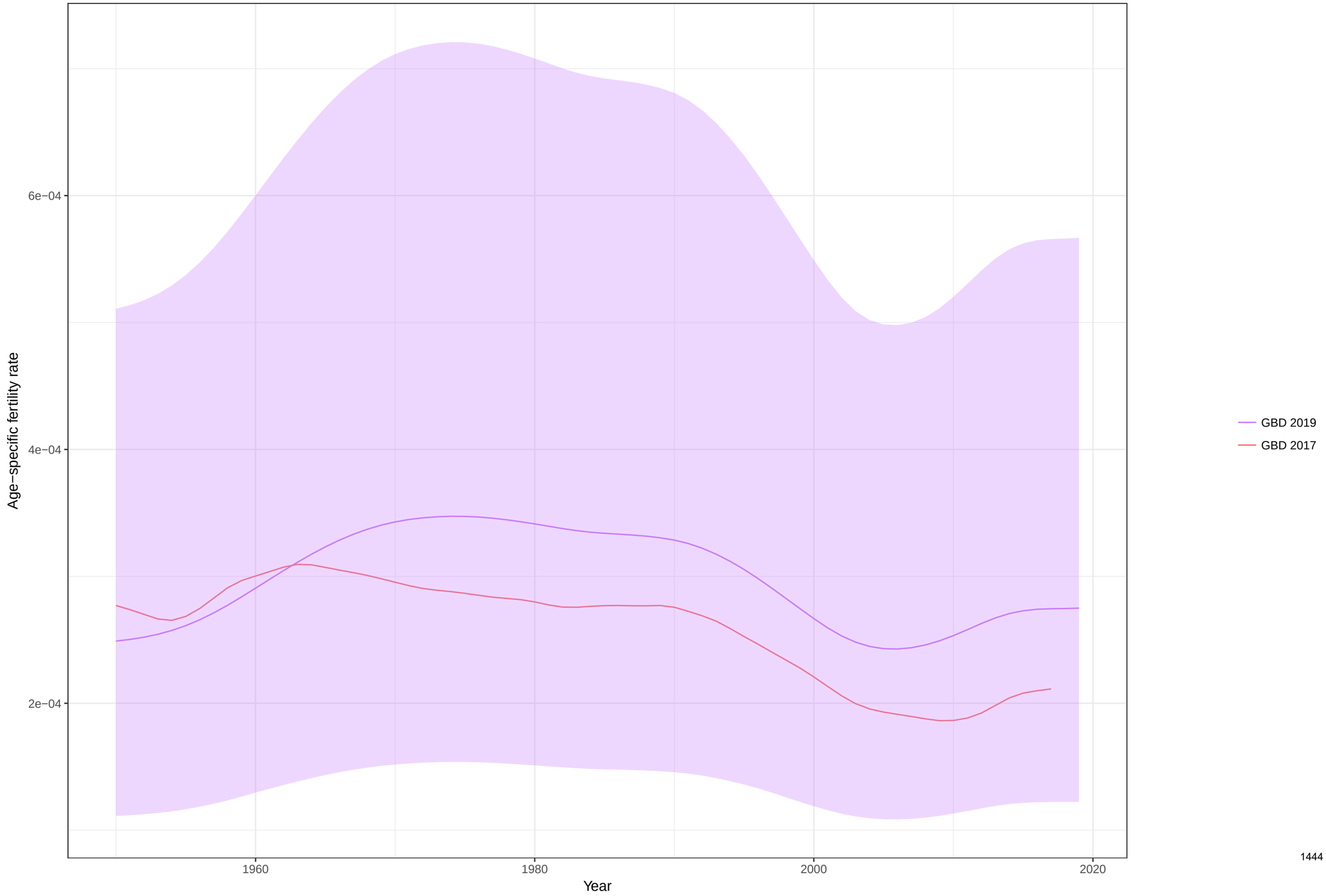

Age−specific fertility fitted trend lines, 1950−2019: Mongolia, Ages: 15−19
Data points enclosed with a diamond are reference sources

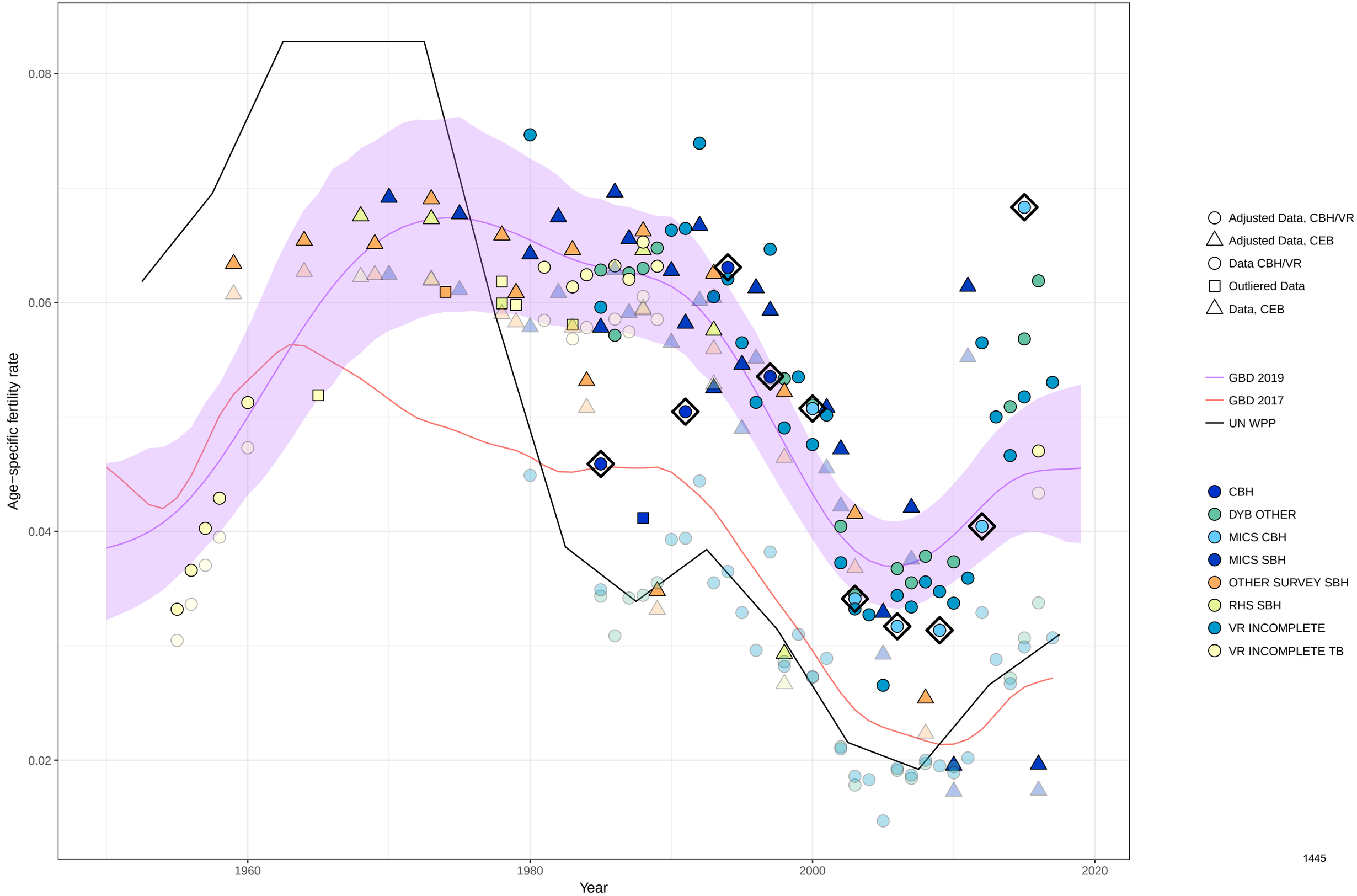

Age−specific fertility fitted trend lines, 1950−2019: Mongolia, Ages: 20−24
Data points enclosed with a diamond are reference sources

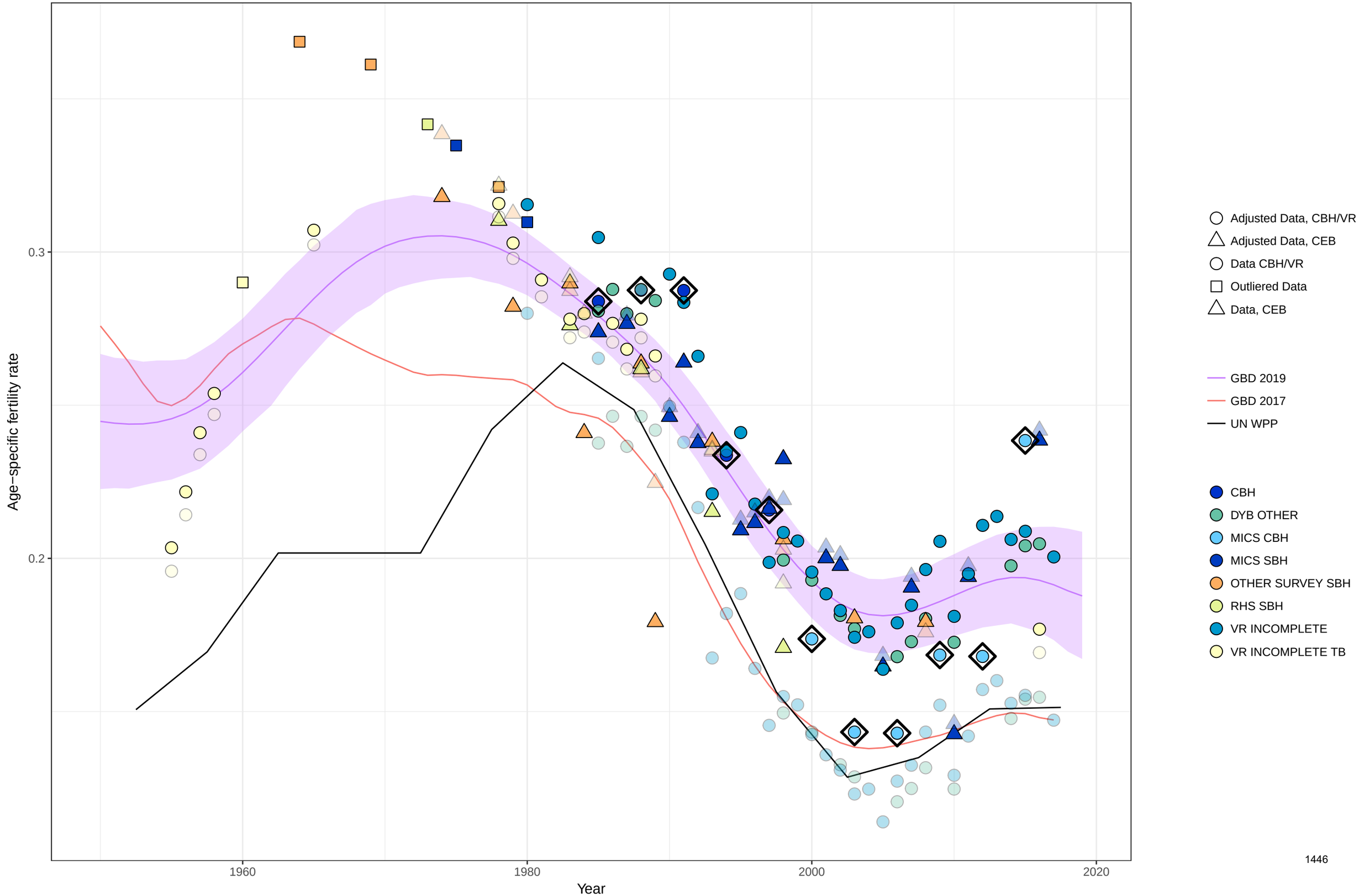

Age−specific fertility fitted trend lines, 1950−2019: Mongolia, Ages: 25−29
Data points enclosed with a diamond are reference sources

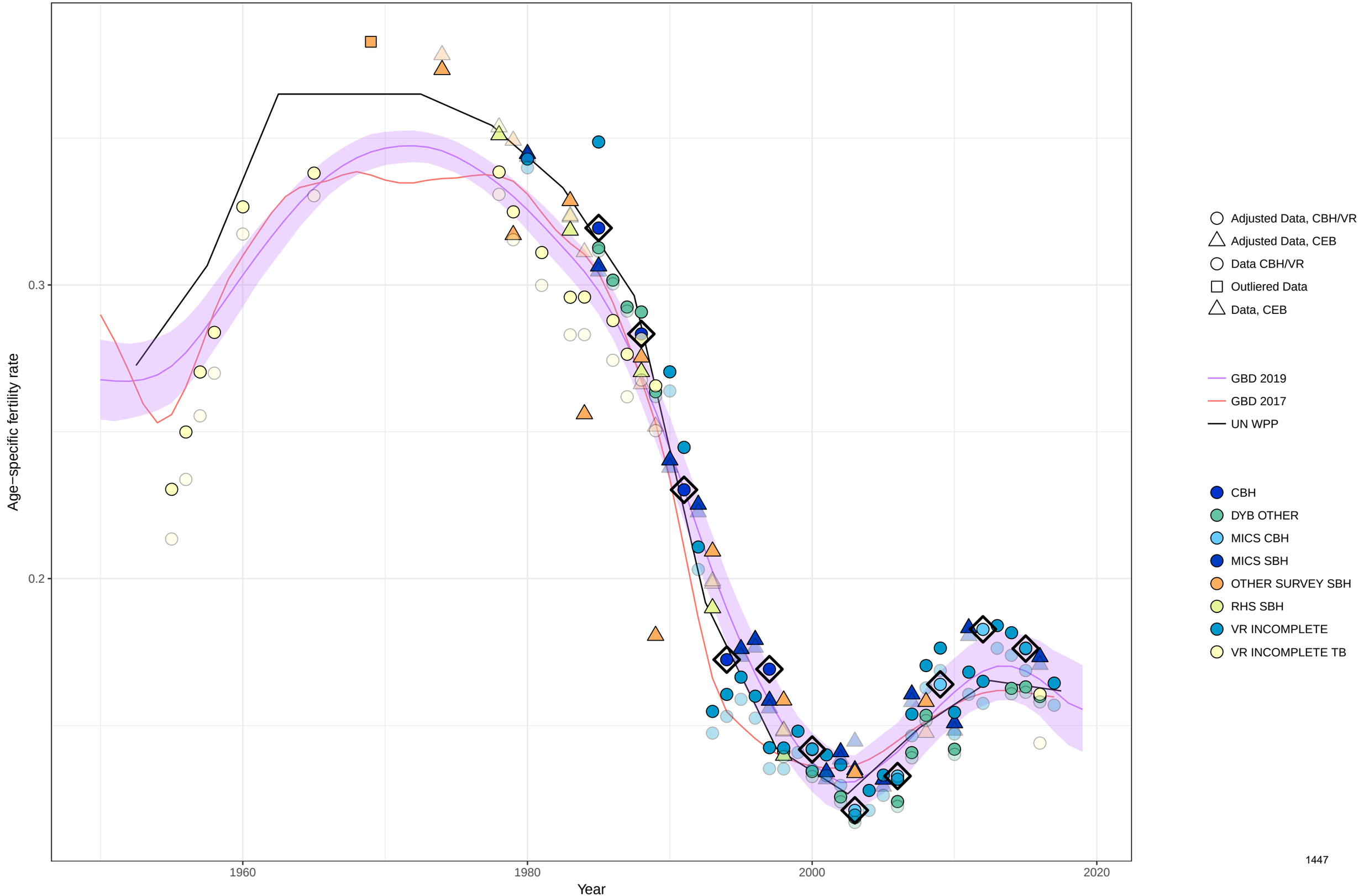

Age−specific fertility fitted trend lines, 1950−2019: Mongolia, Ages: 30−34
Data points enclosed with a diamond are reference sources

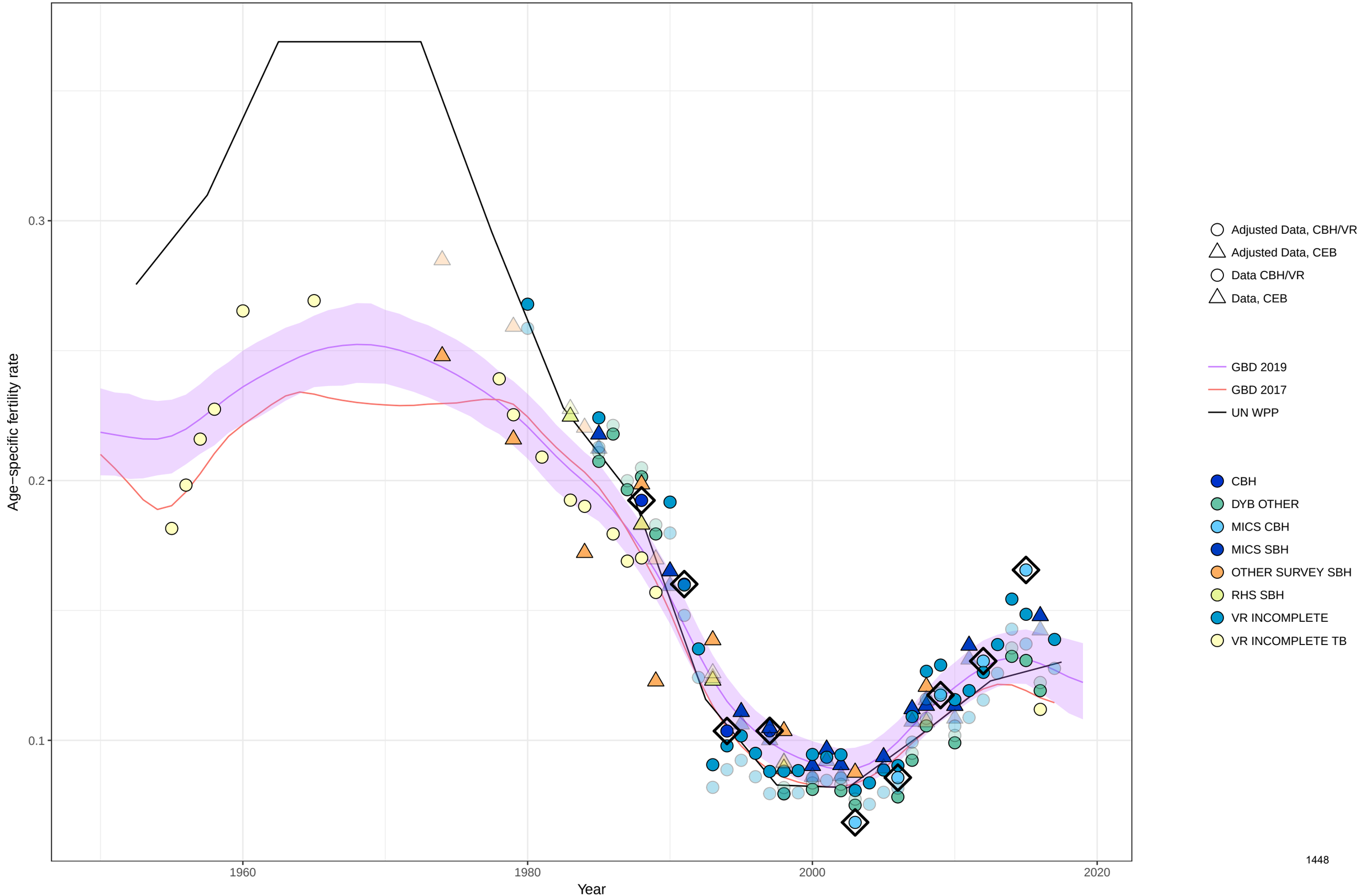

Age−specific fertility fitted trend lines, 1950−2019: Mongolia, Ages: 35−39
Data points enclosed with a diamond are reference sources

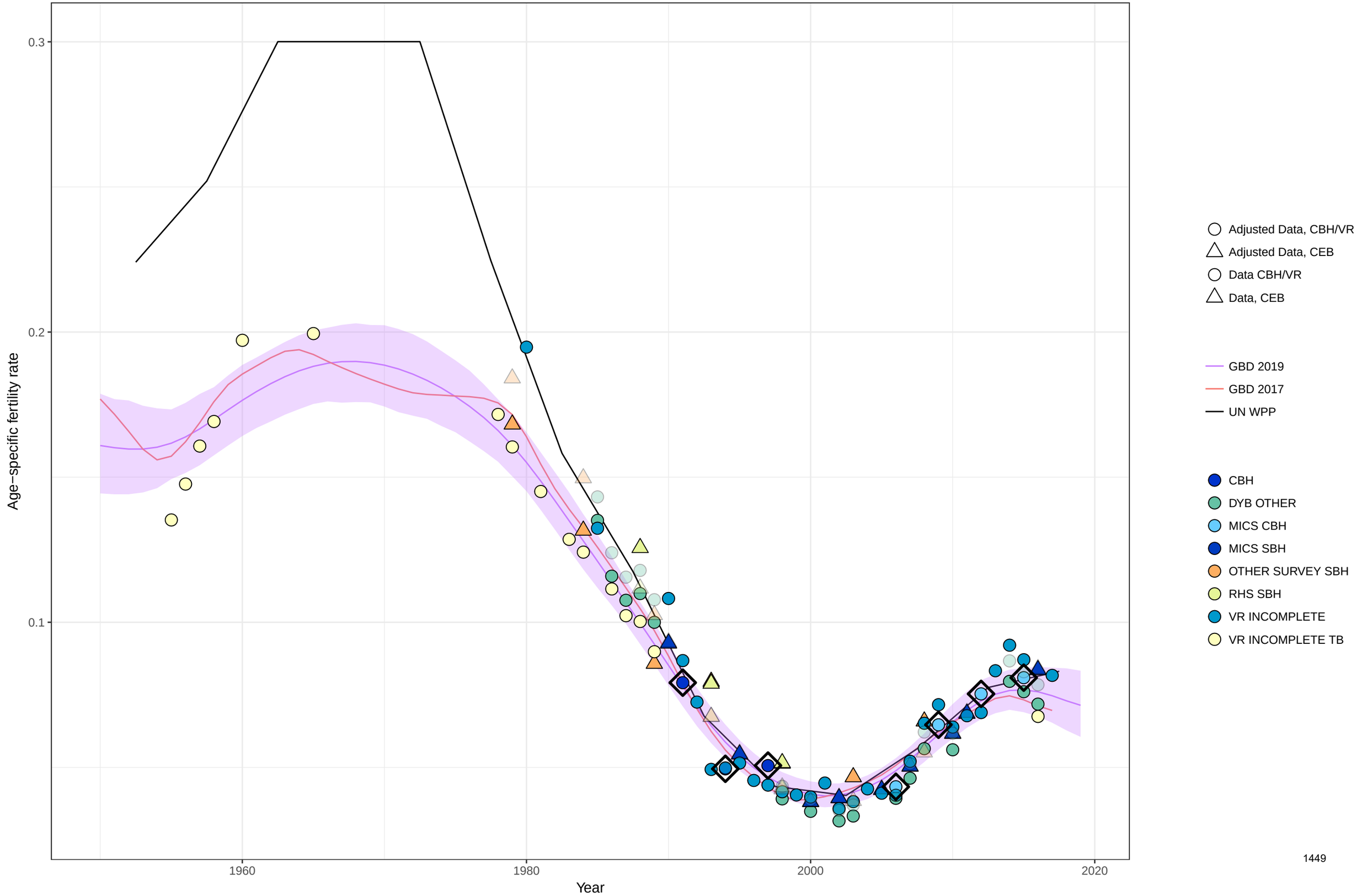

Age−specific fertility fitted trend lines, 1950−2019: Mongolia, Ages: 40−44
Data points enclosed with a diamond are reference sources

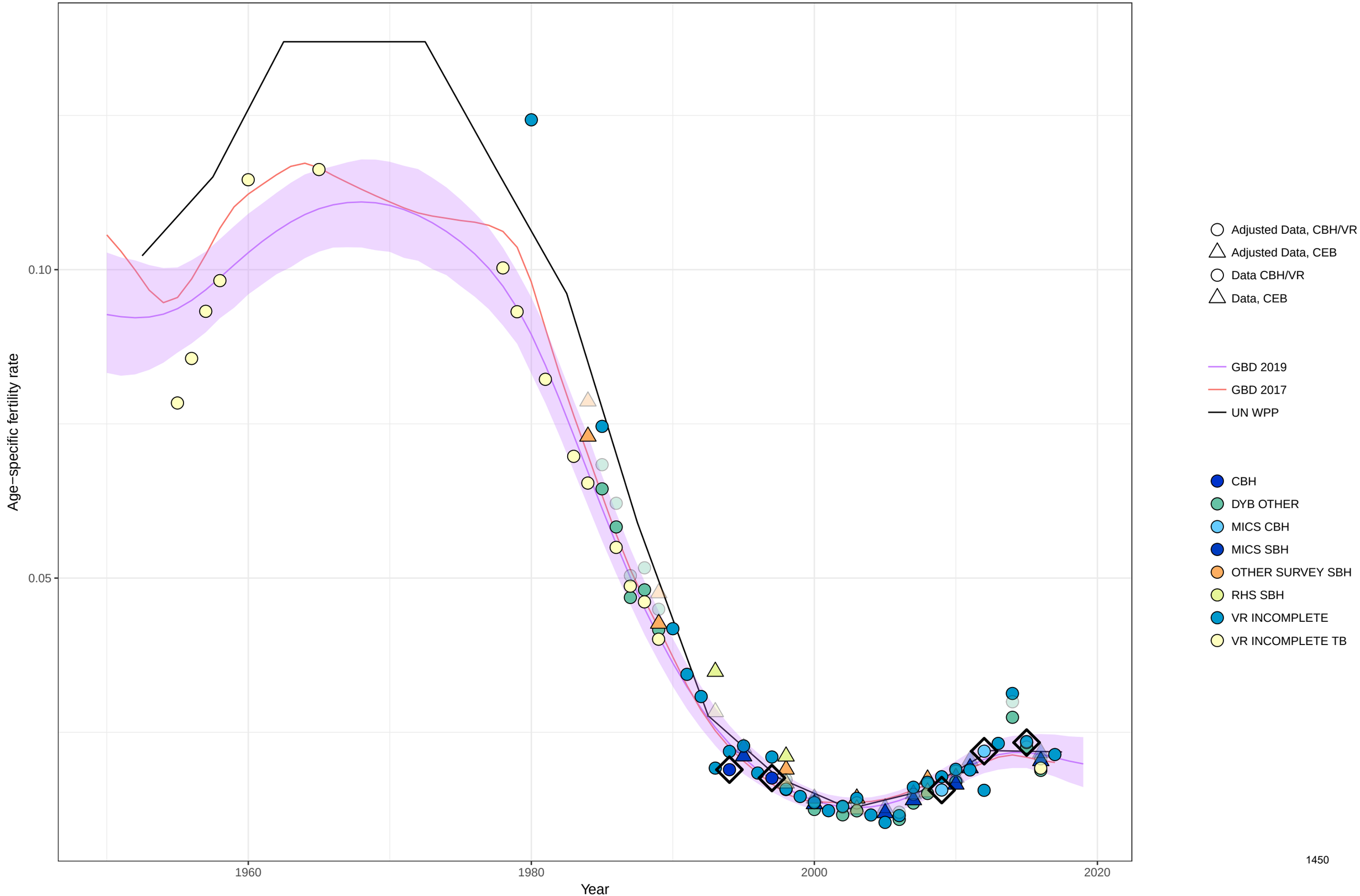

Age−specific fertility fitted trend lines, 1950−2019: Mongolia, Ages: 45−49
Data points enclosed with a diamond are reference sources

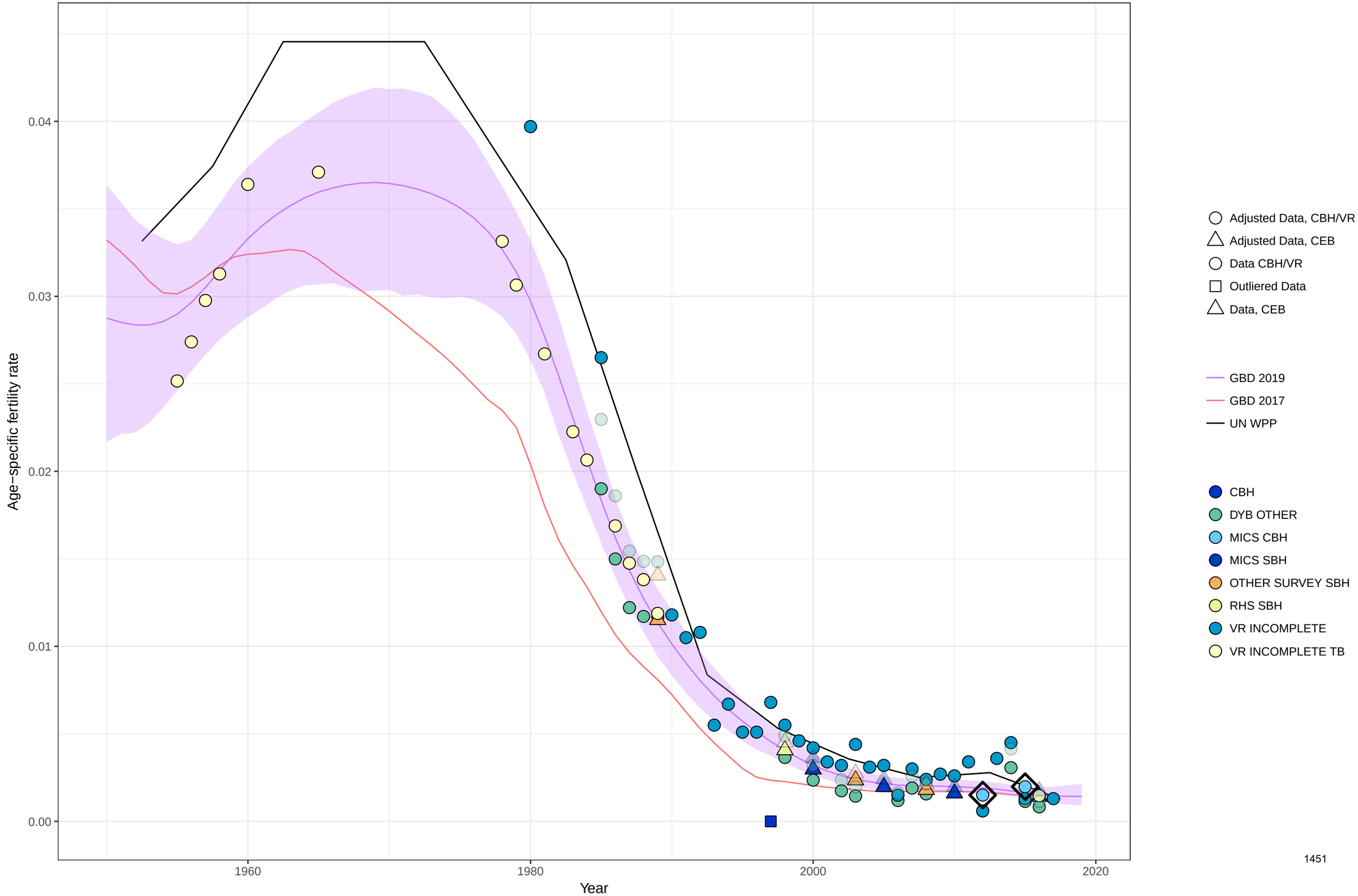

Age−specific fertility fitted trend lines, 1950−2019: Mongolia, Ages: 50−54
Data points enclosed with a diamond are reference sources

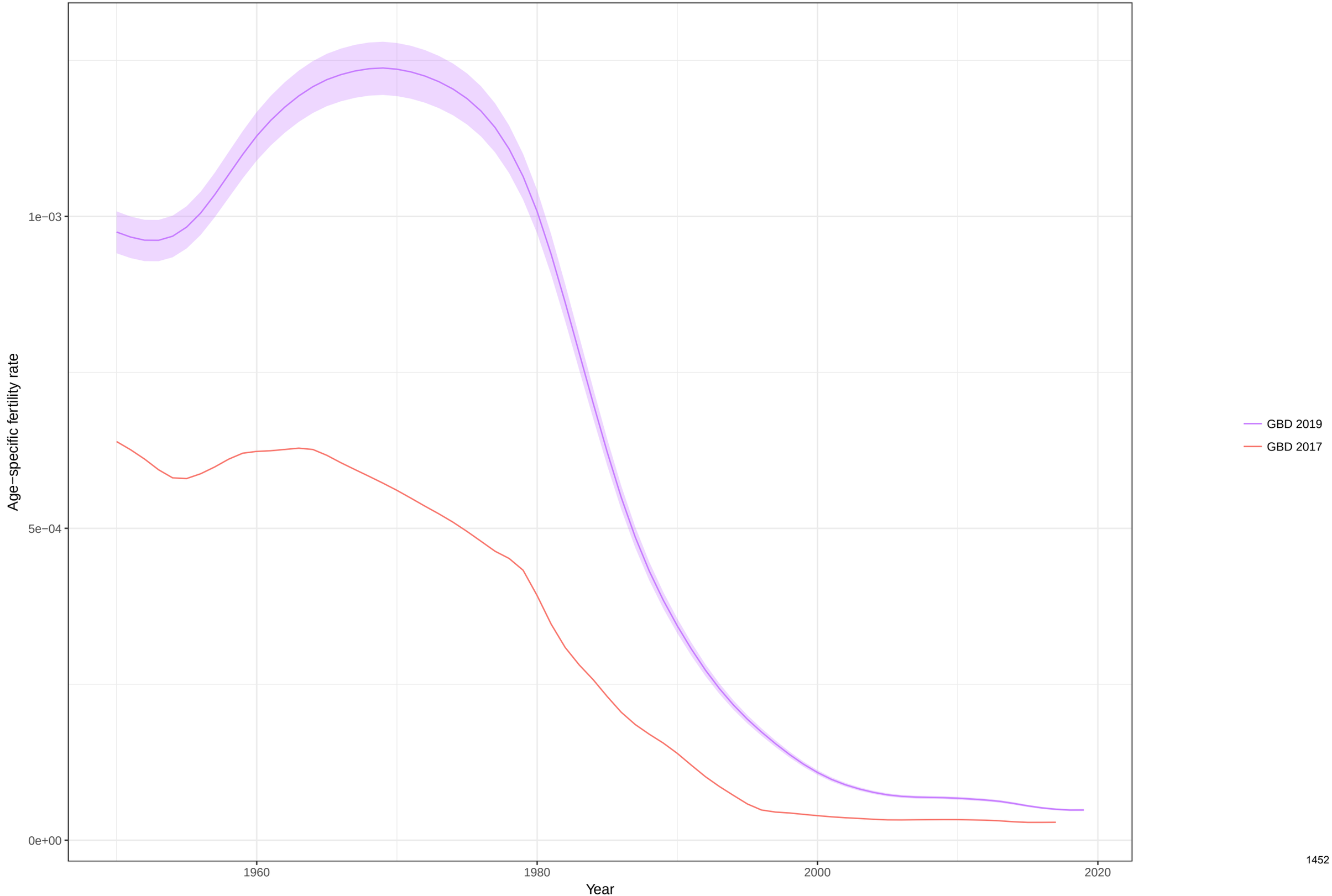

Total fertility rate fitted trend lines, 1950−2019: Mongolia TFR
Data points enclosed with a diamond are reference sources

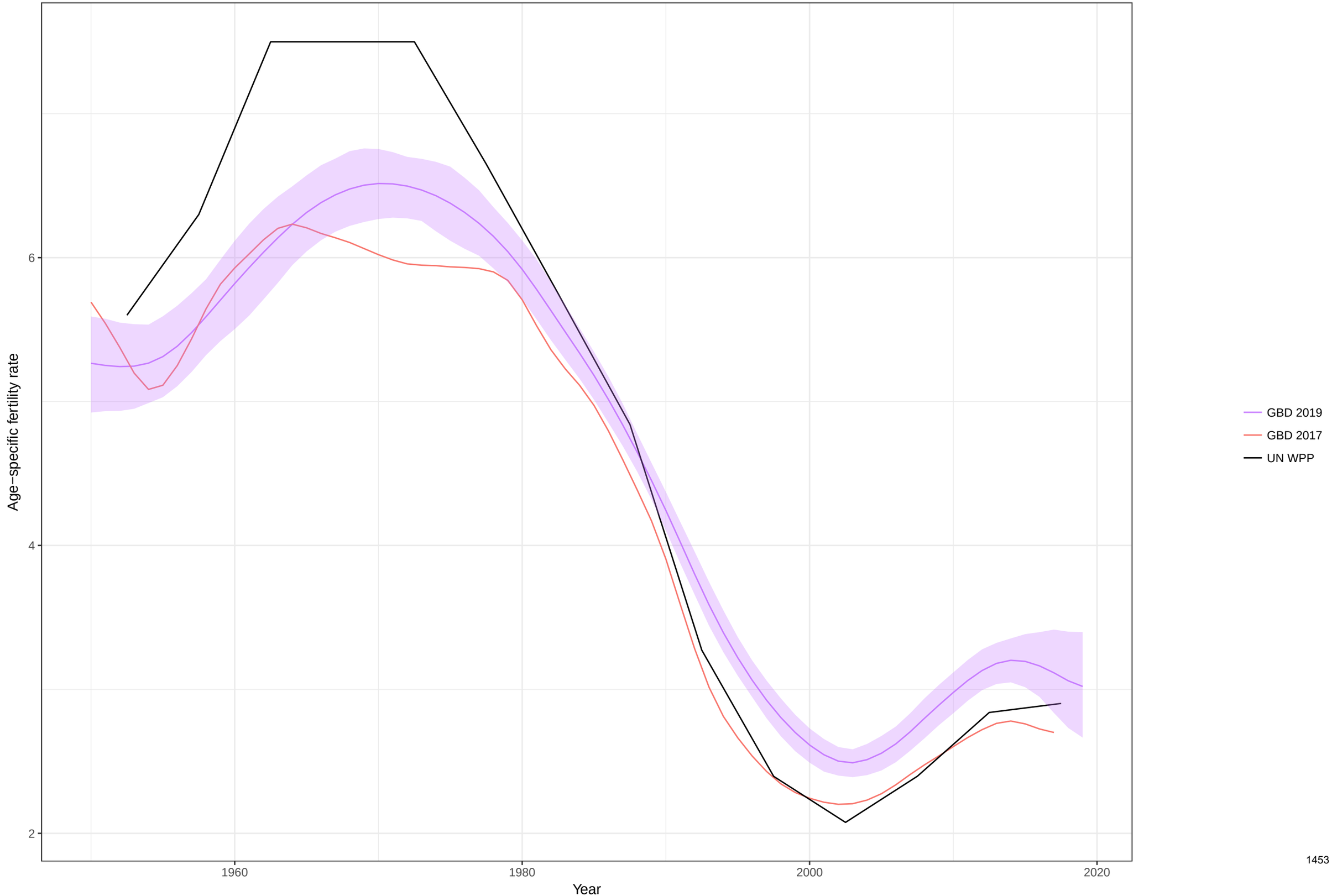

Age−specific fertility fitted trend lines, 1950−2019: Northern Mariana Islands, Ages: 10−14
Data points enclosed with a diamond are reference sources

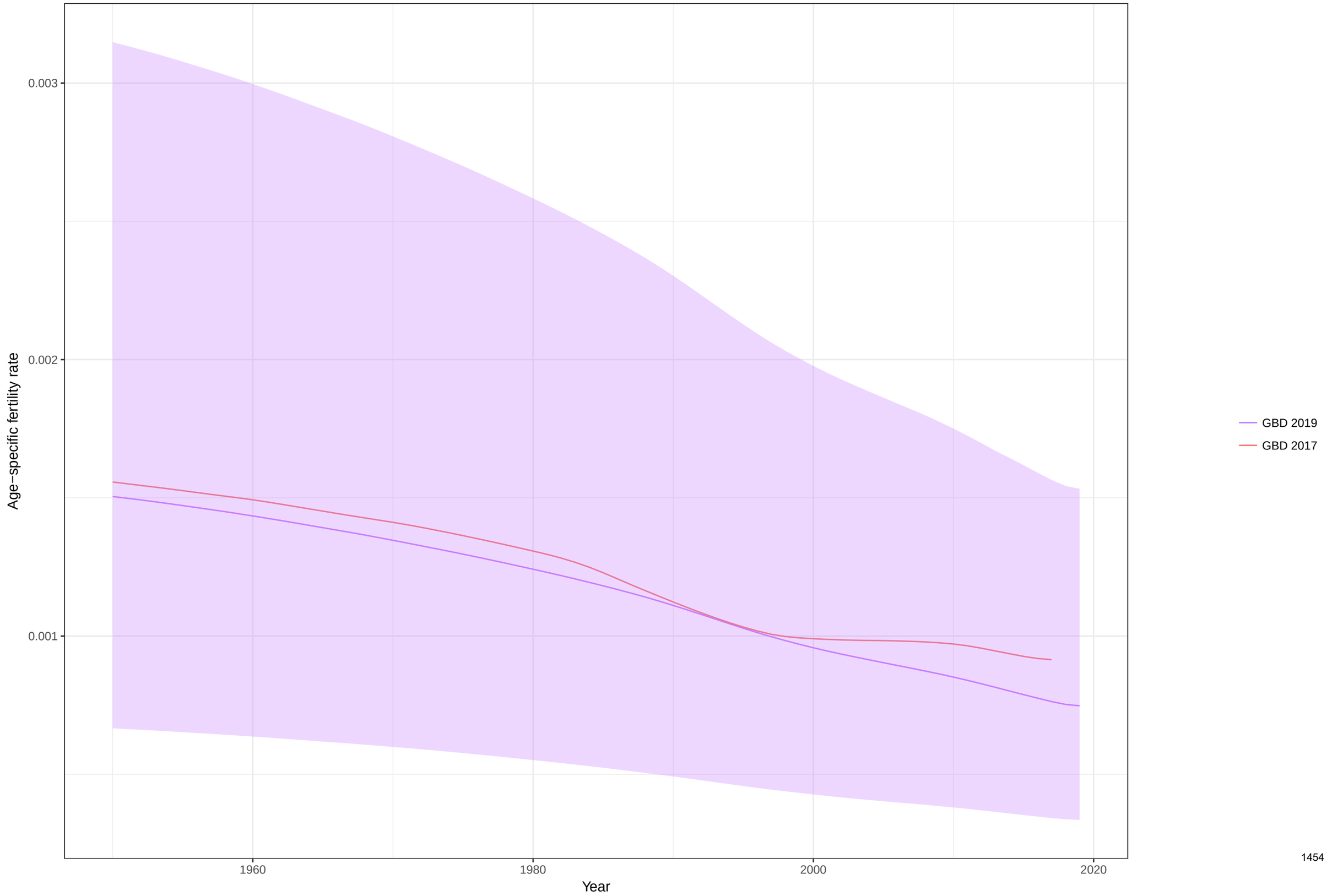

Age−specific fertility fitted trend lines, 1950−2019: Northern Mariana Islands, Ages: 15−19
Data points enclosed with a diamond are reference sources

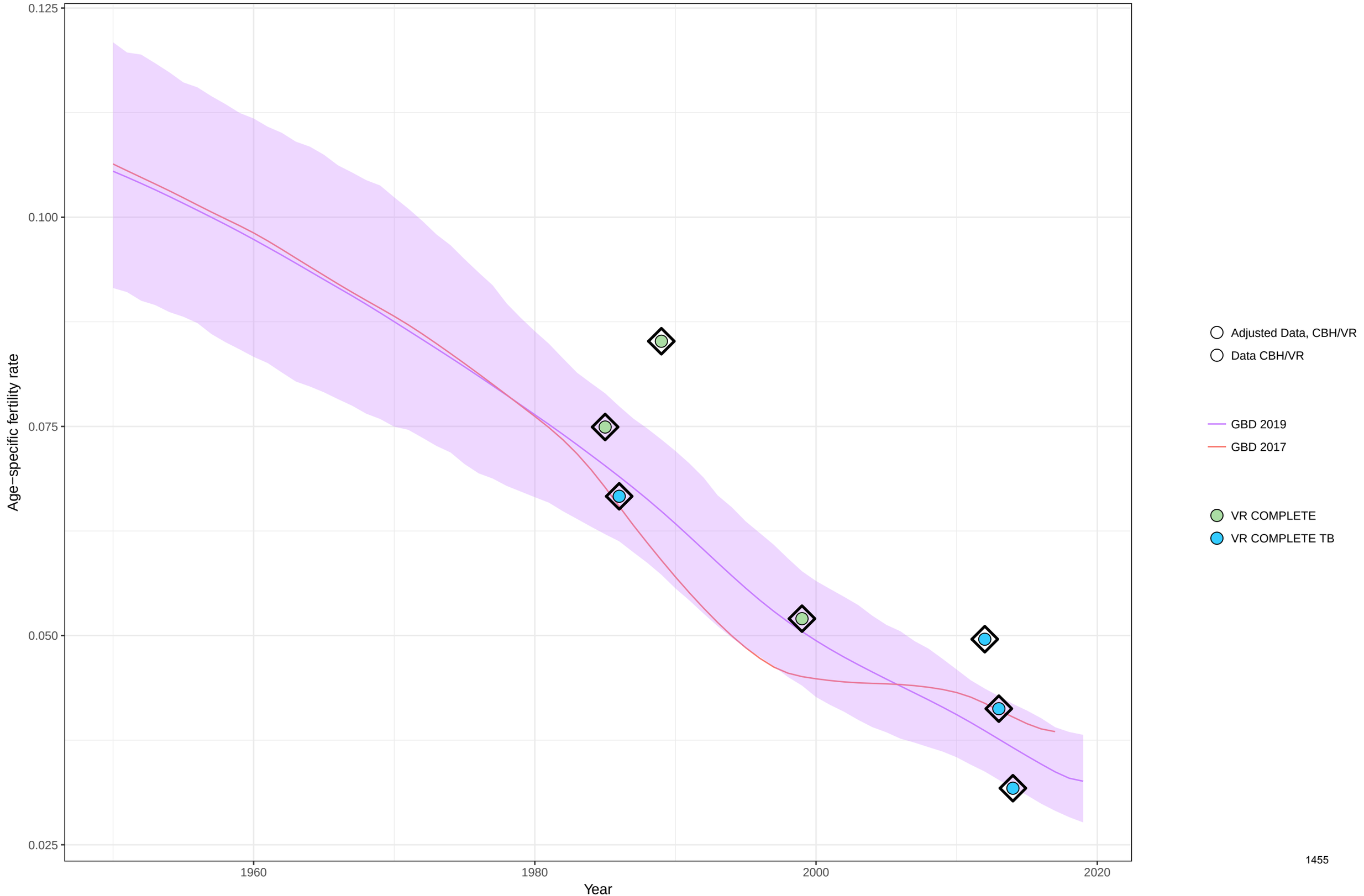

Age−specific fertility fitted trend lines, 1950−2019: Northern Mariana Islands, Ages: 20−24
Data points enclosed with a diamond are reference sources

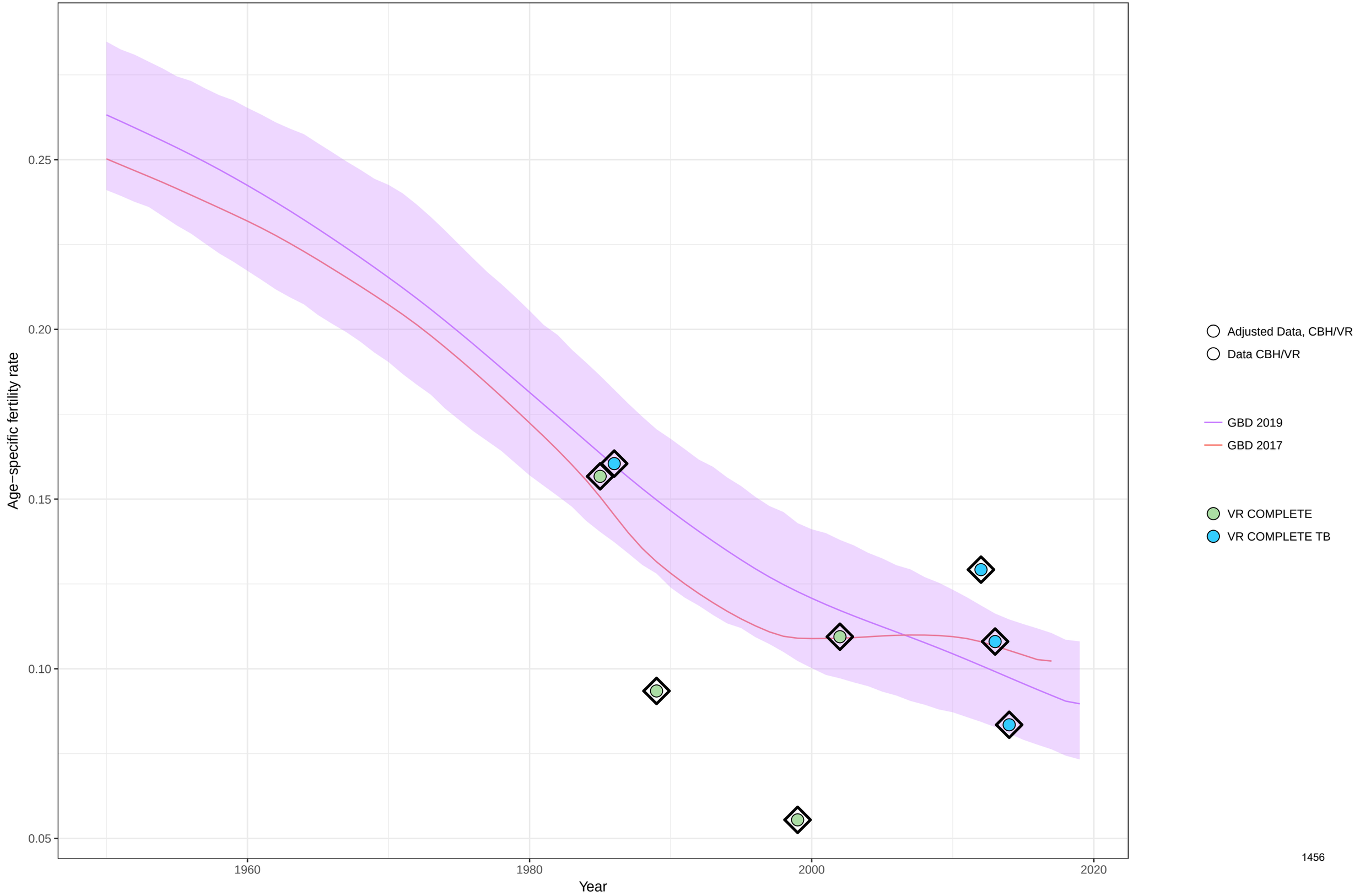

Age−specific fertility fitted trend lines, 1950−2019: Northern Mariana Islands, Ages: 25−29
Data points enclosed with a diamond are reference sources

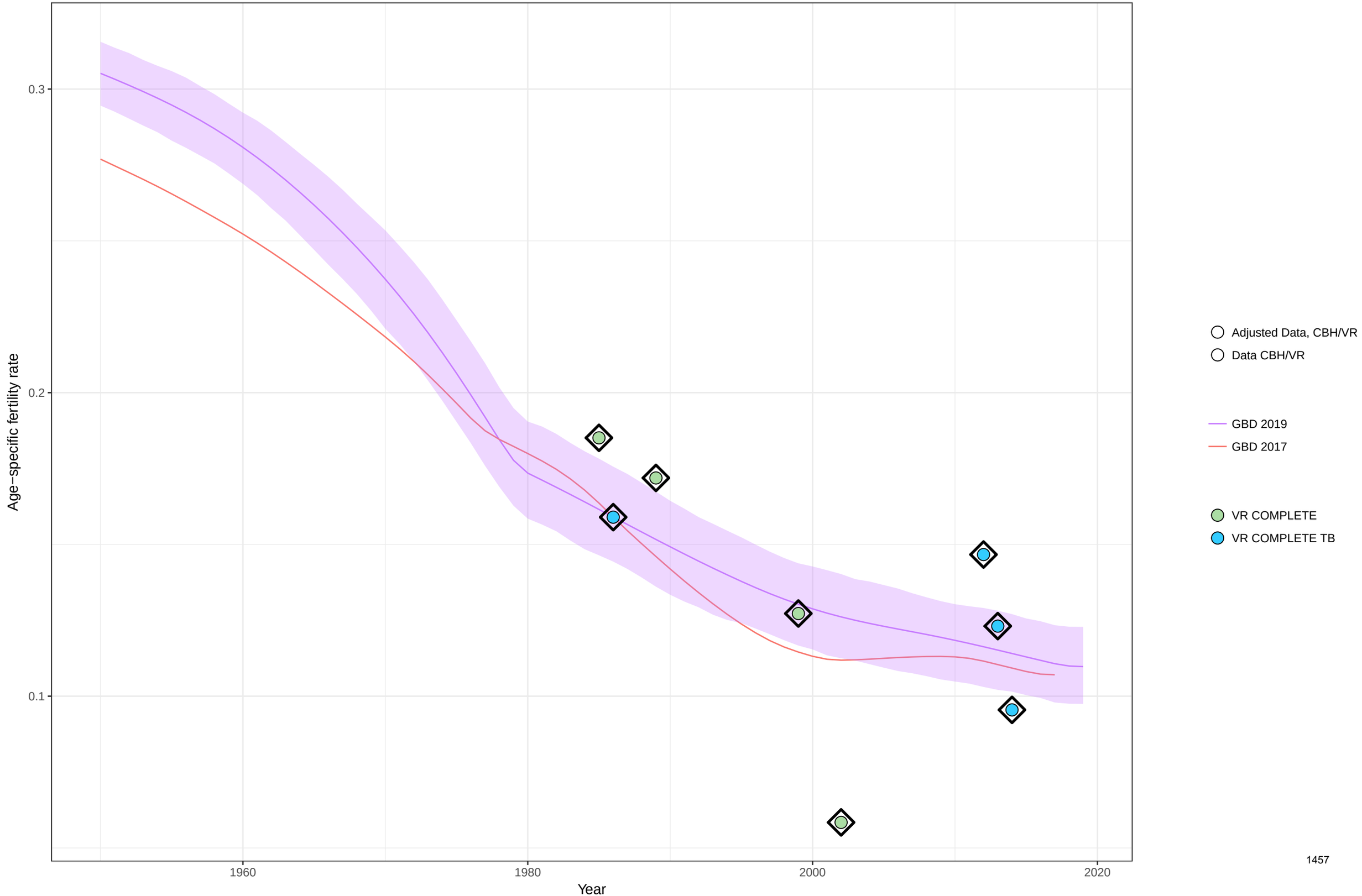

Age−specific fertility fitted trend lines, 1950−2019: Northern Mariana Islands, Ages: 30−34
Data points enclosed with a diamond are reference sources

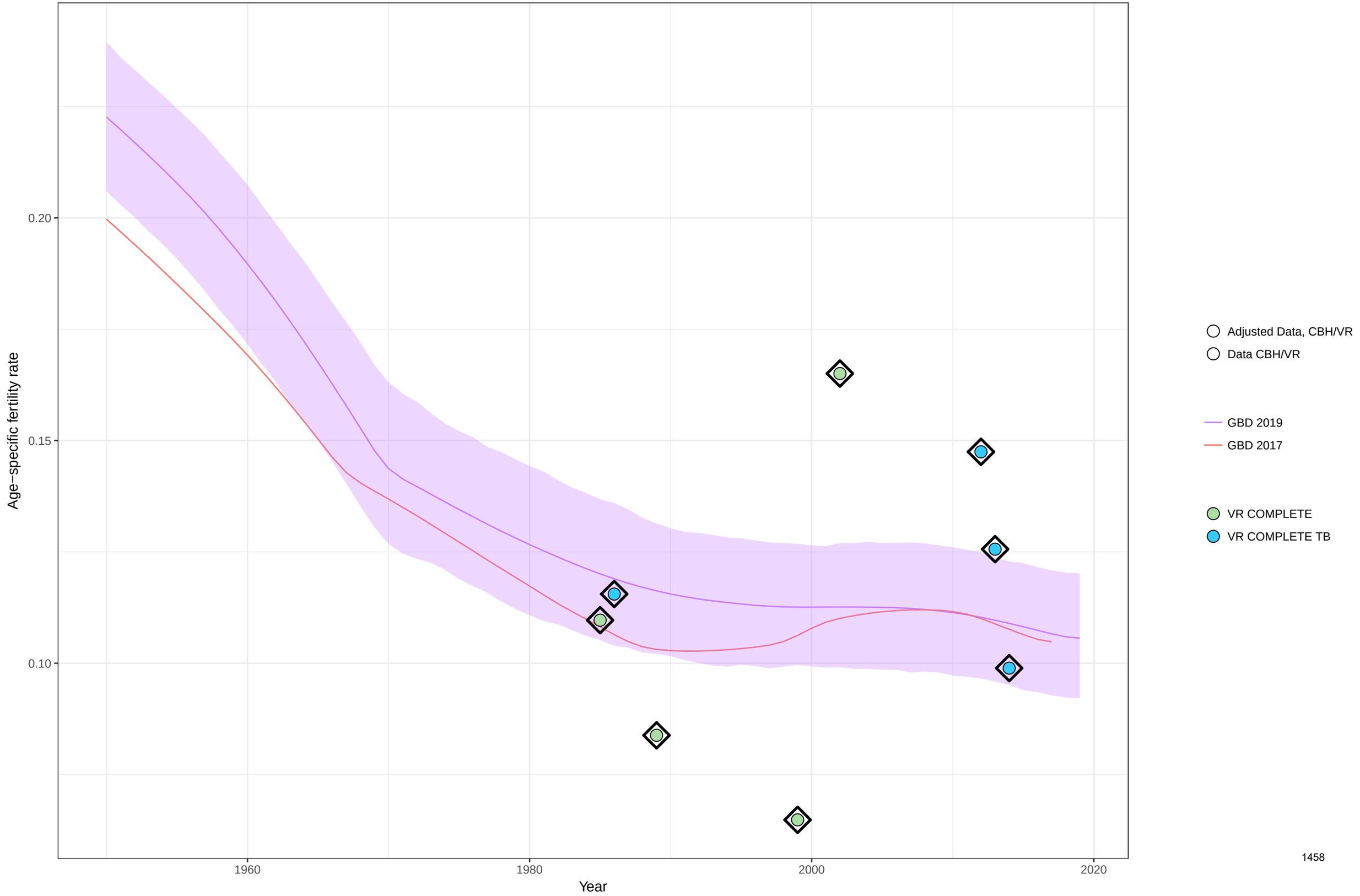

Age−specific fertility fitted trend lines, 1950−2019: Northern Mariana Islands, Ages: 35−39
Data points enclosed with a diamond are reference sources

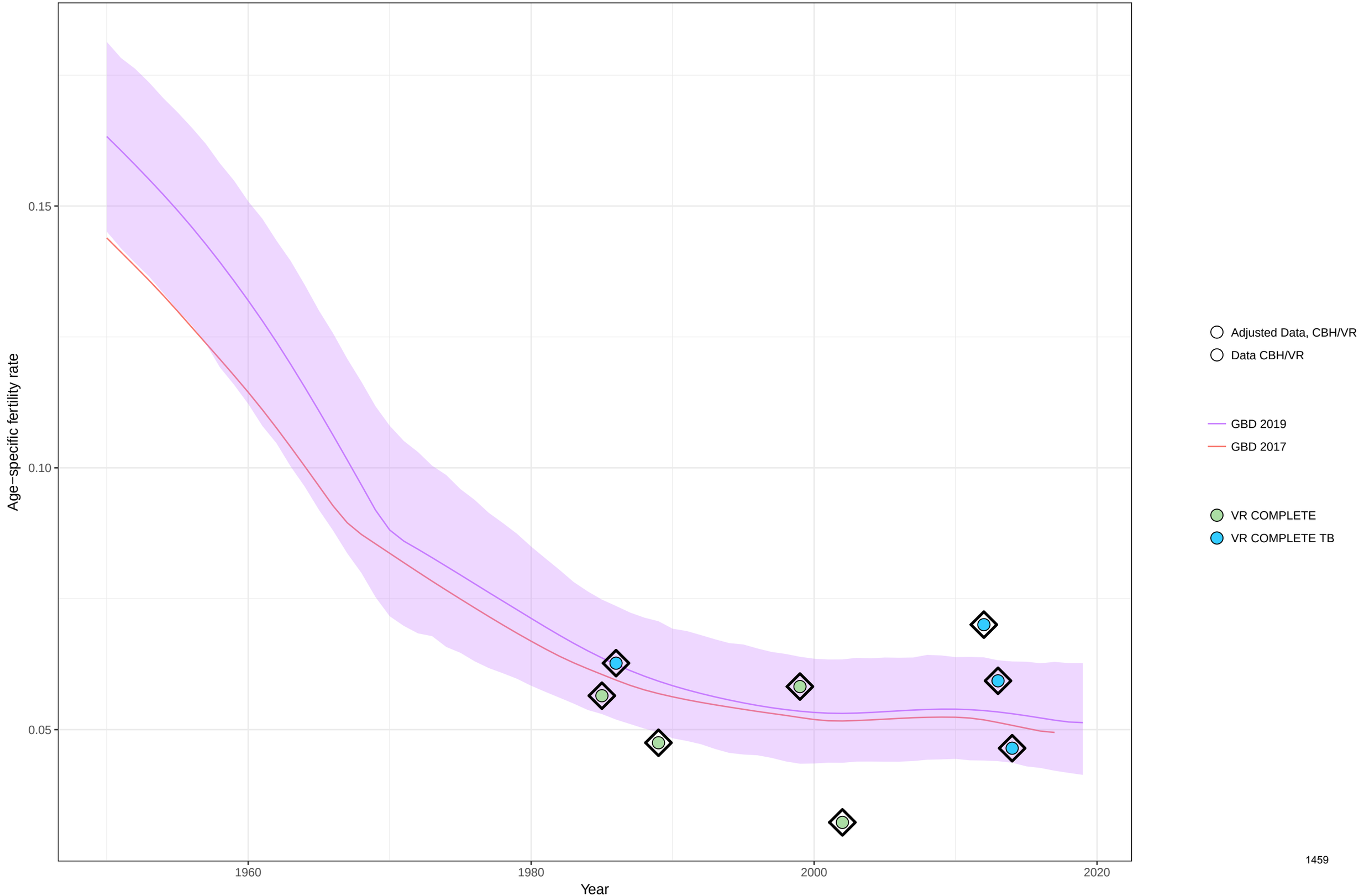

Age−specific fertility fitted trend lines, 1950−2019: Northern Mariana Islands, Ages: 40−44
Data points enclosed with a diamond are reference sources

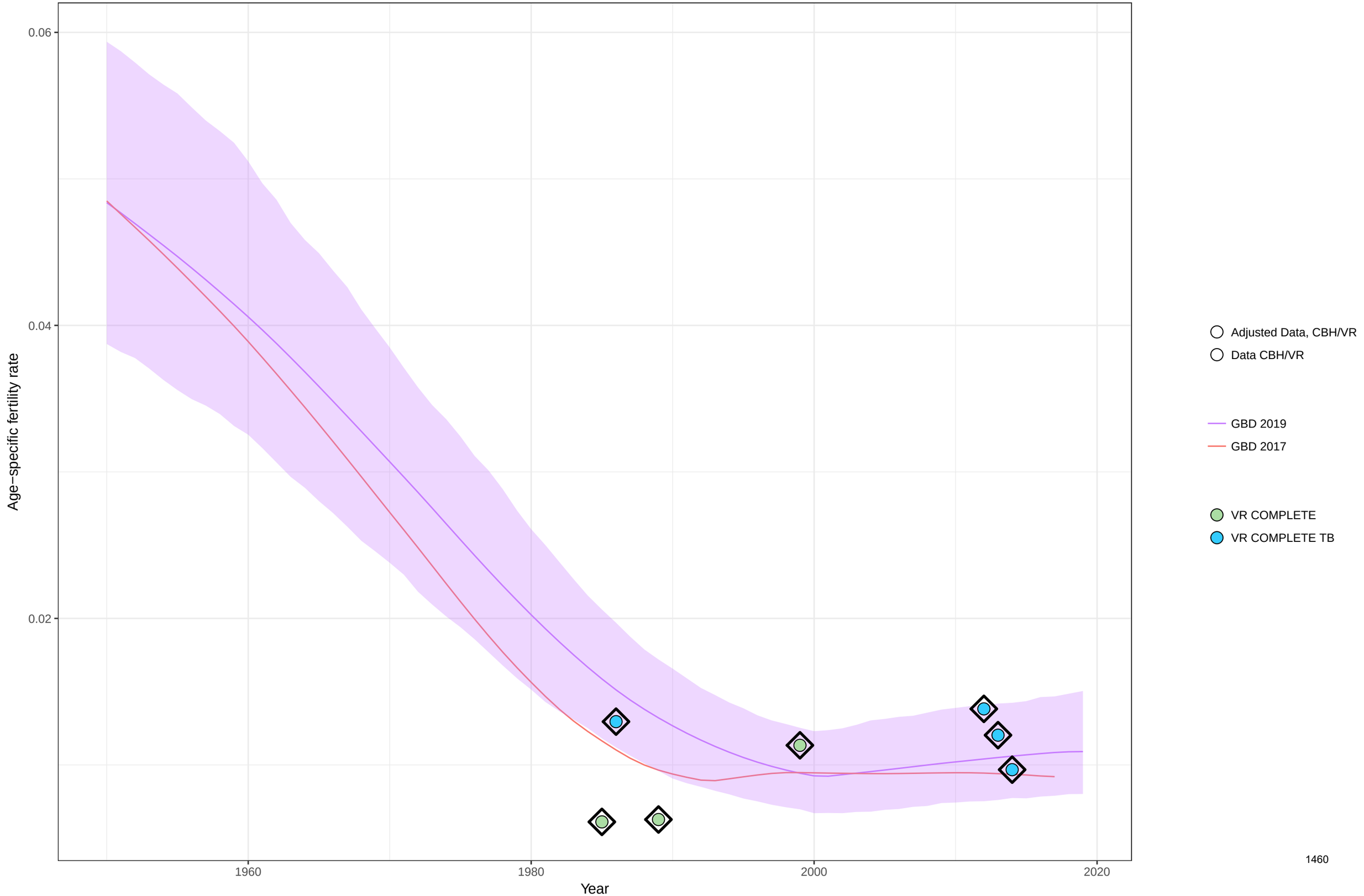

Age−specific fertility fitted trend lines, 1950−2019: Northern Mariana Islands, Ages: 45−49
Data points enclosed with a diamond are reference sources

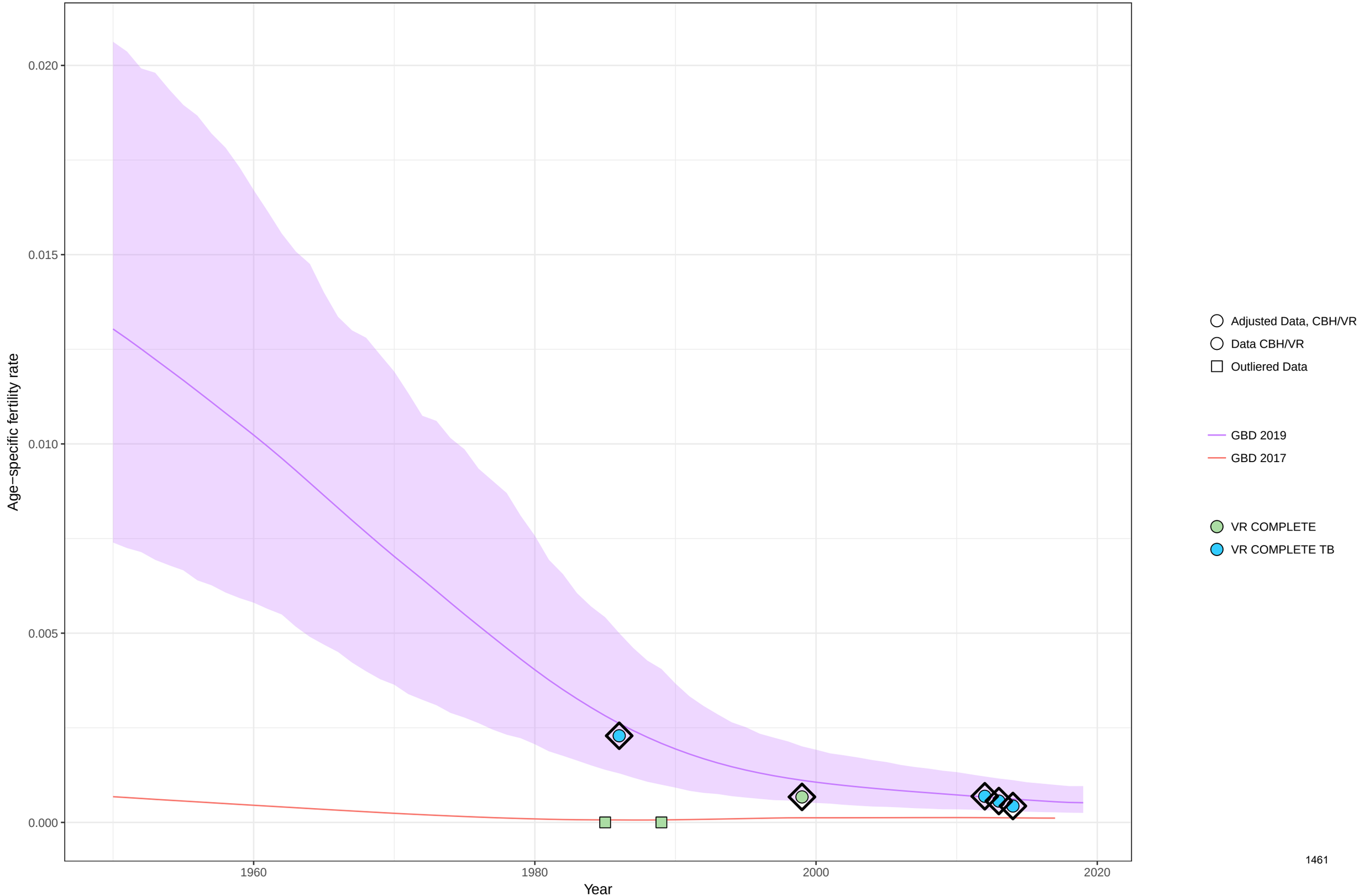

Age−specific fertility fitted trend lines, 1950−2019: Northern Mariana Islands, Ages: 50−54
Data points enclosed with a diamond are reference sources

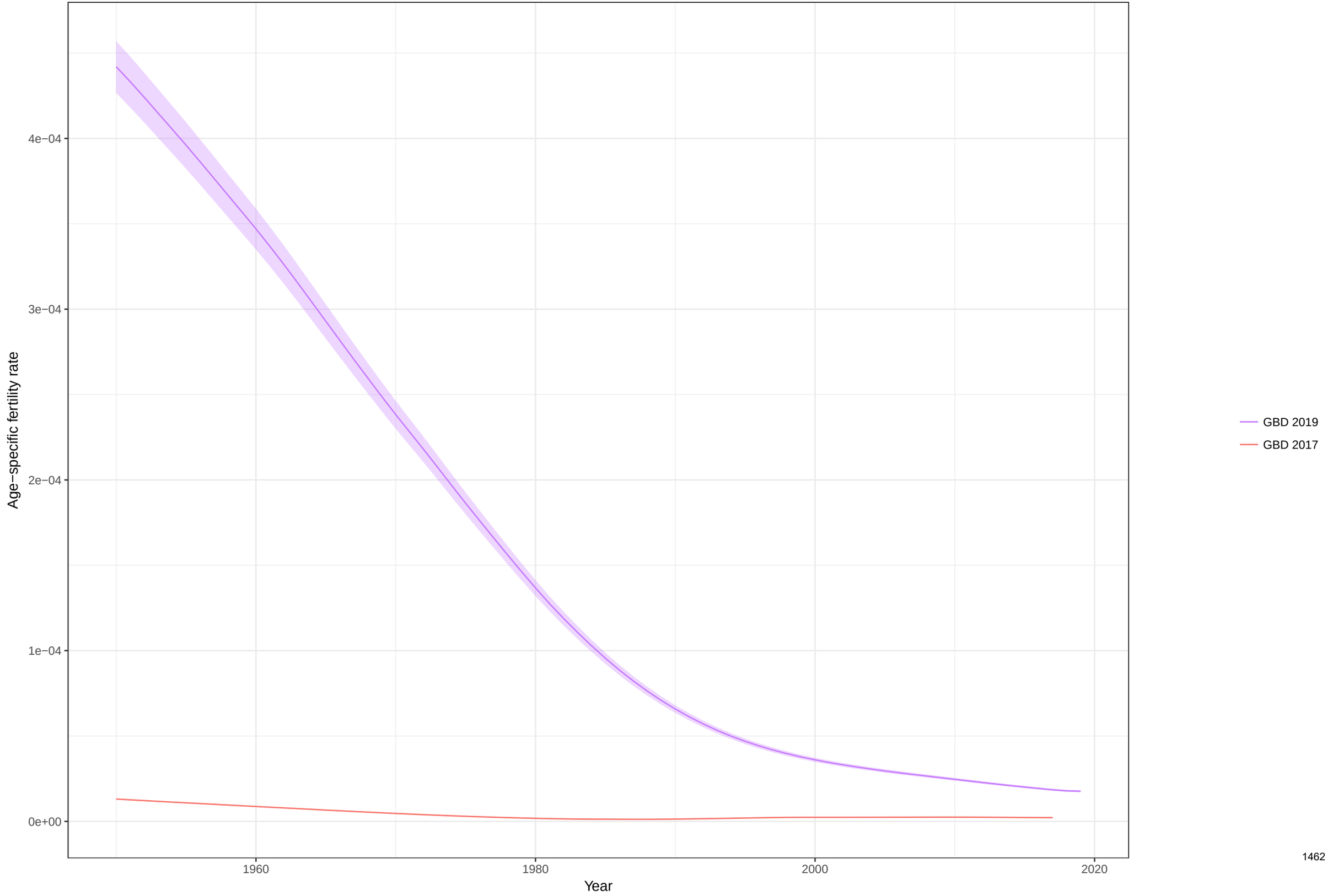

Total fertility rate fitted trend lines, 1950−2019: Northern Mariana Islands TFR
Data points enclosed with a diamond are reference sources

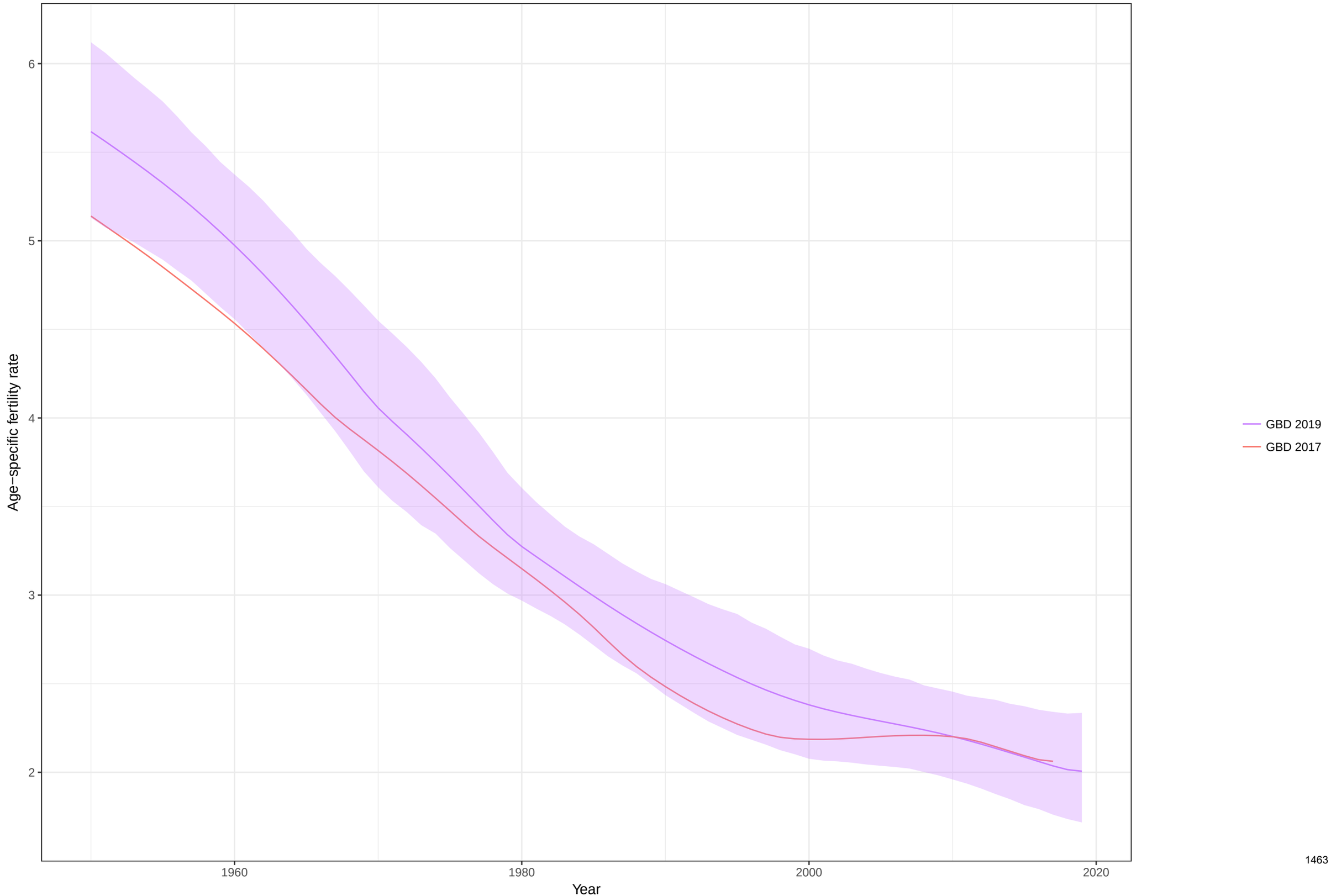

Age−specific fertility fitted trend lines, 1950−2019: Mozambique, Ages: 10−14
Data points enclosed with a diamond are reference sources

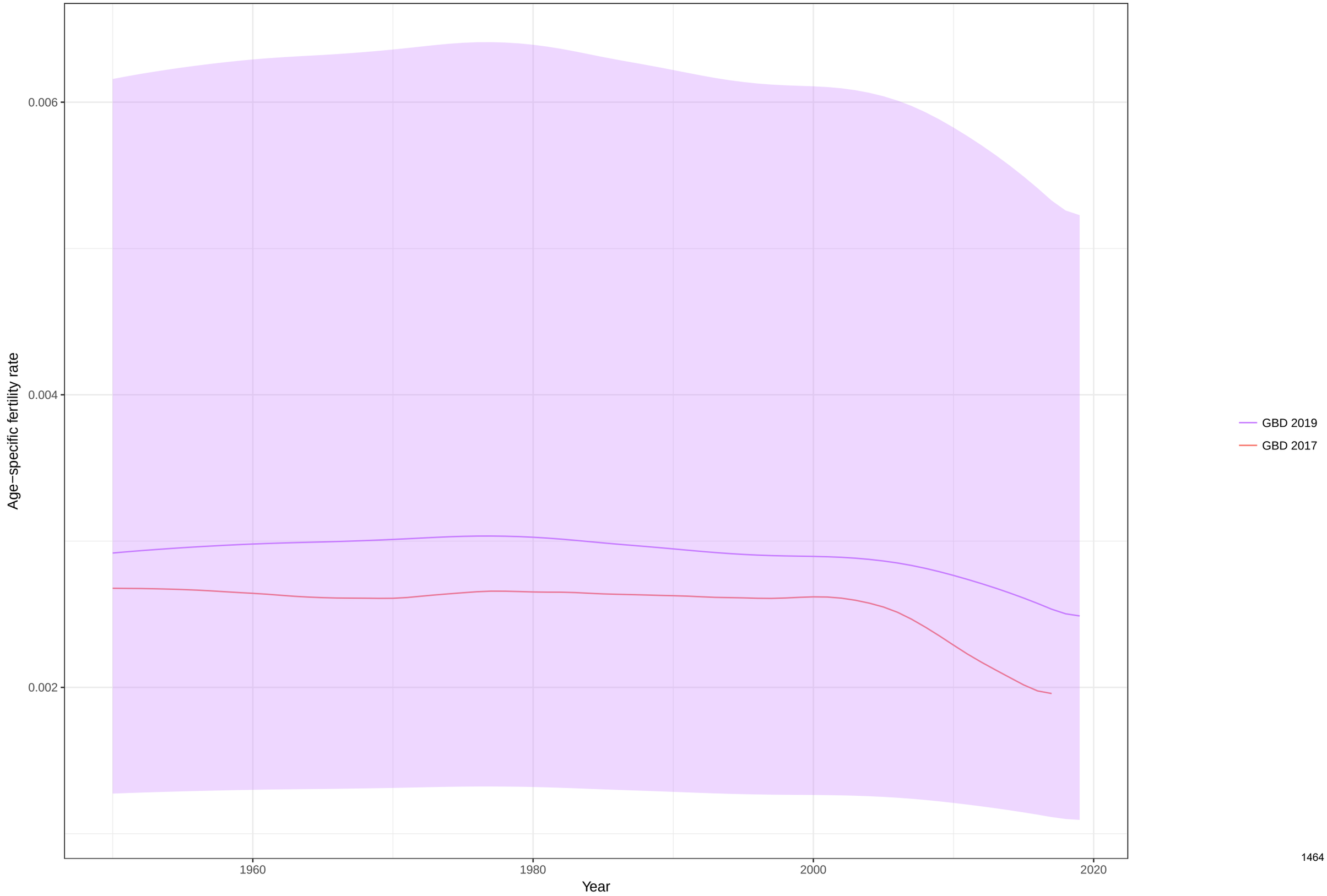

Age−specific fertility fitted trend lines, 1950−2019: Mozambique, Ages: 15−19
Data points enclosed with a diamond are reference sources

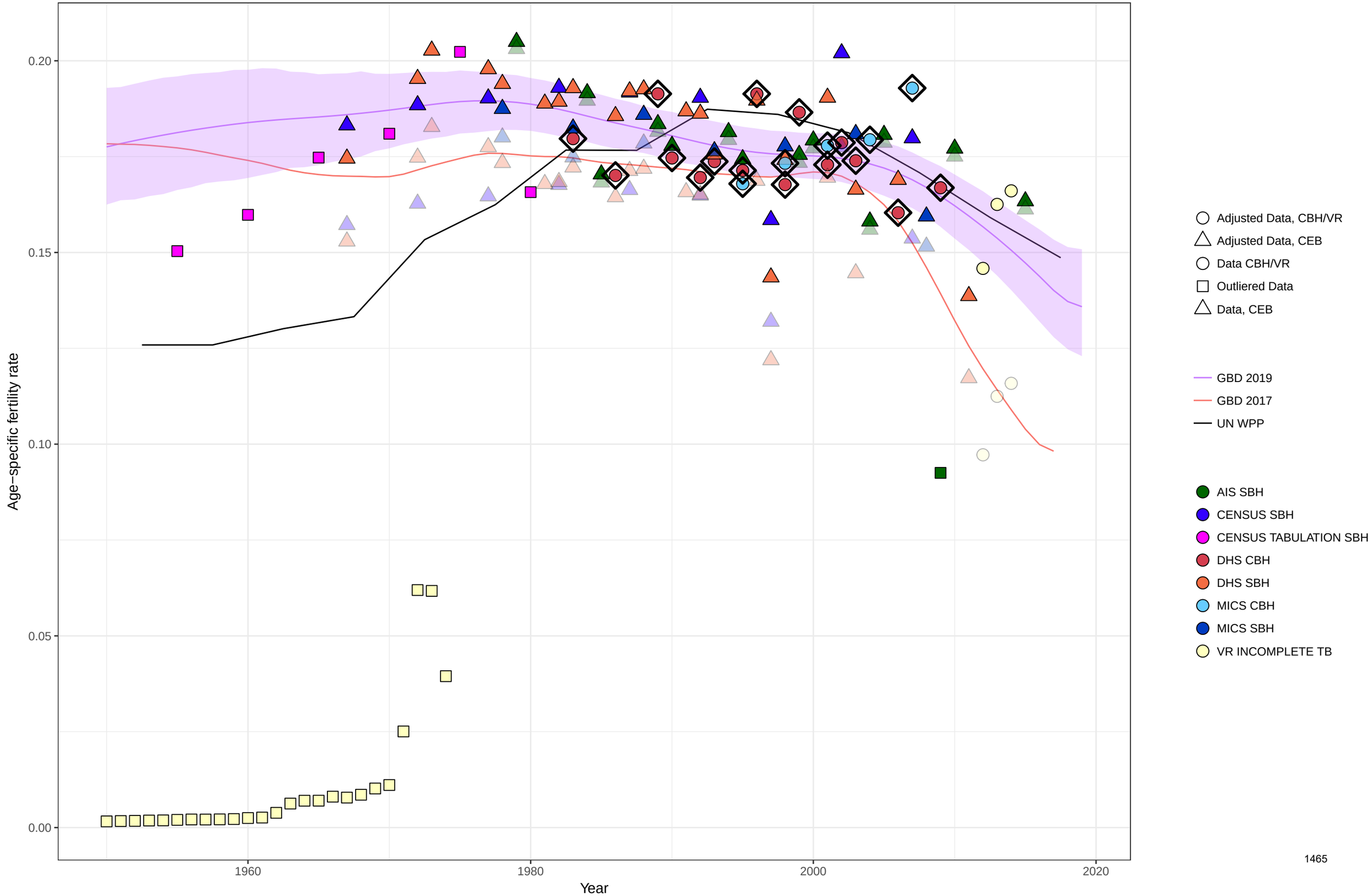

Age−specific fertility fitted trend lines, 1950−2019: Mozambique, Ages: 20−24
Data points enclosed with a diamond are reference sources

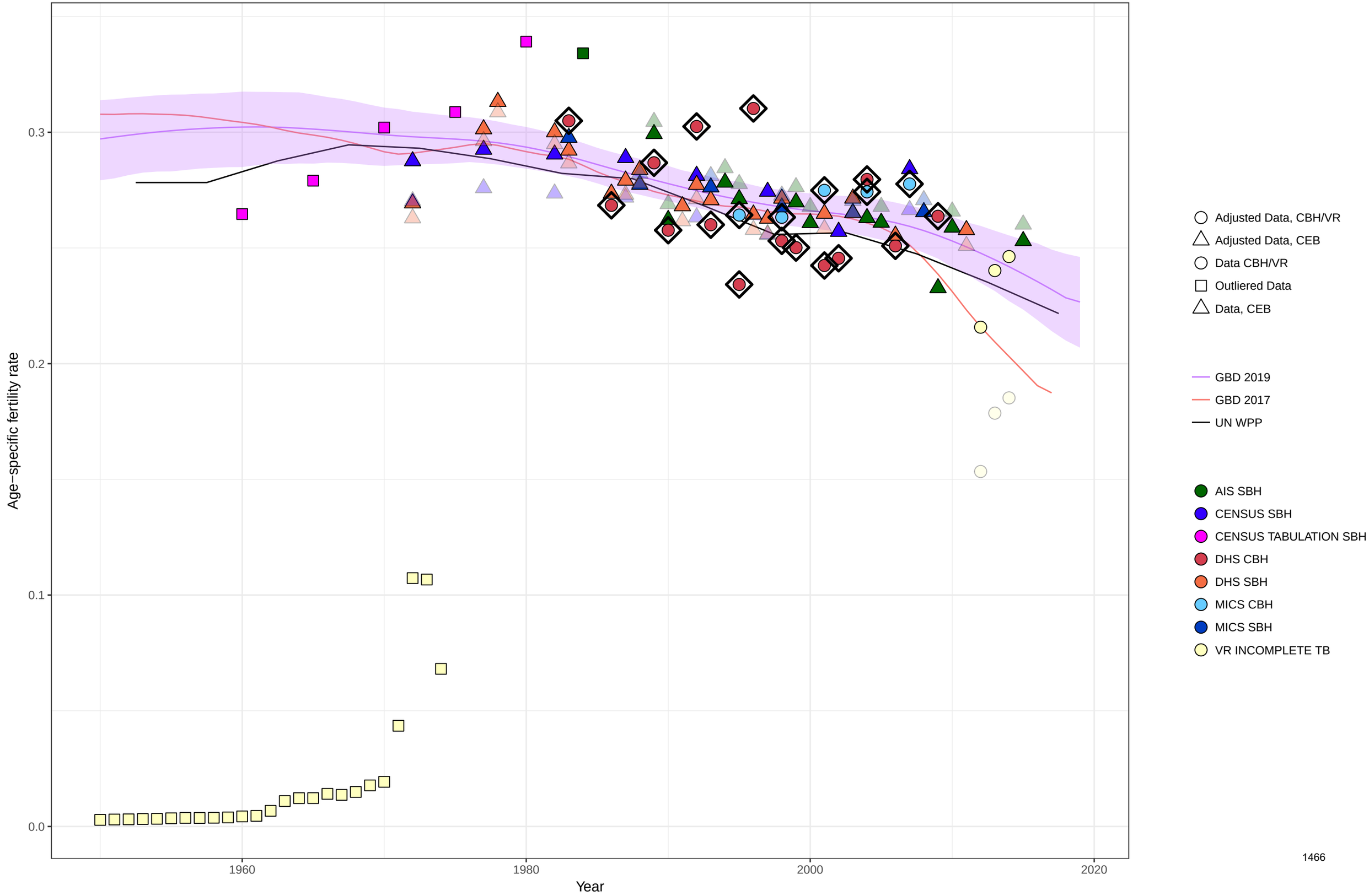

Age−specific fertility fitted trend lines, 1950−2019: Mozambique, Ages: 25−29
Data points enclosed with a diamond are reference sources

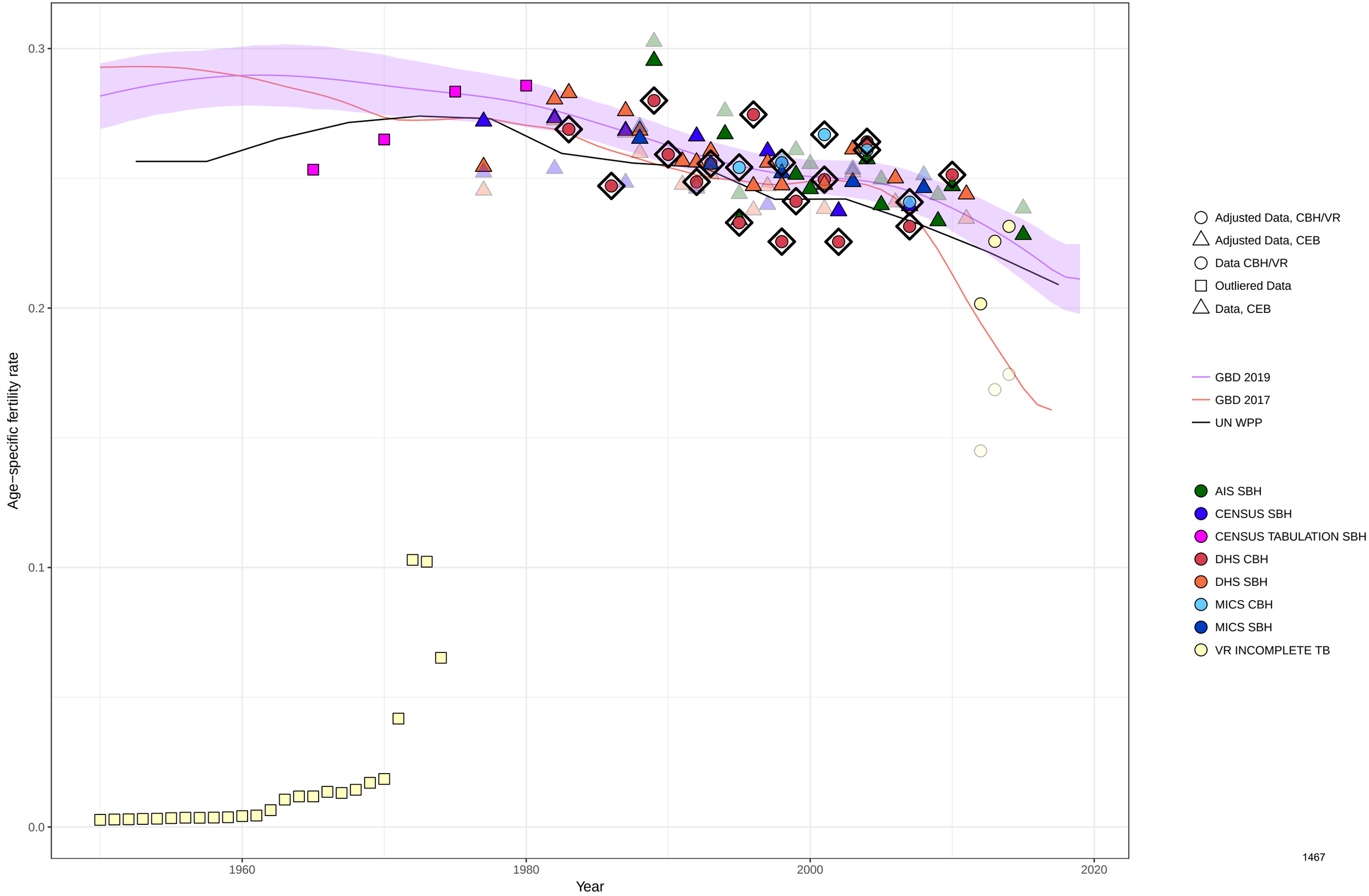

Age−specific fertility fitted trend lines, 1950−2019: Mozambique, Ages: 30−34
Data points enclosed with a diamond are reference sources

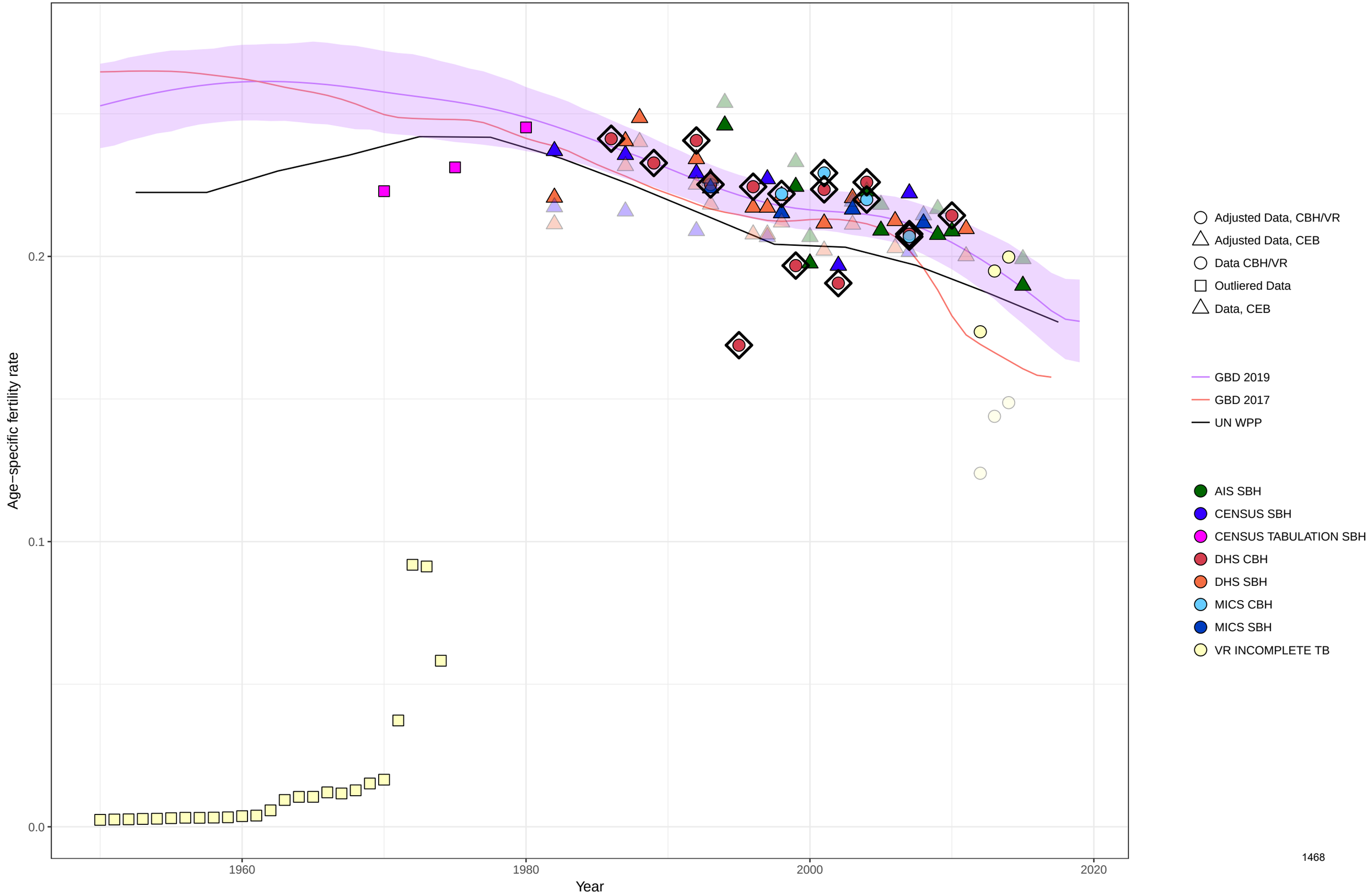

Age−specific fertility fitted trend lines, 1950−2019: Mozambique, Ages: 35−39
Data points enclosed with a diamond are reference sources

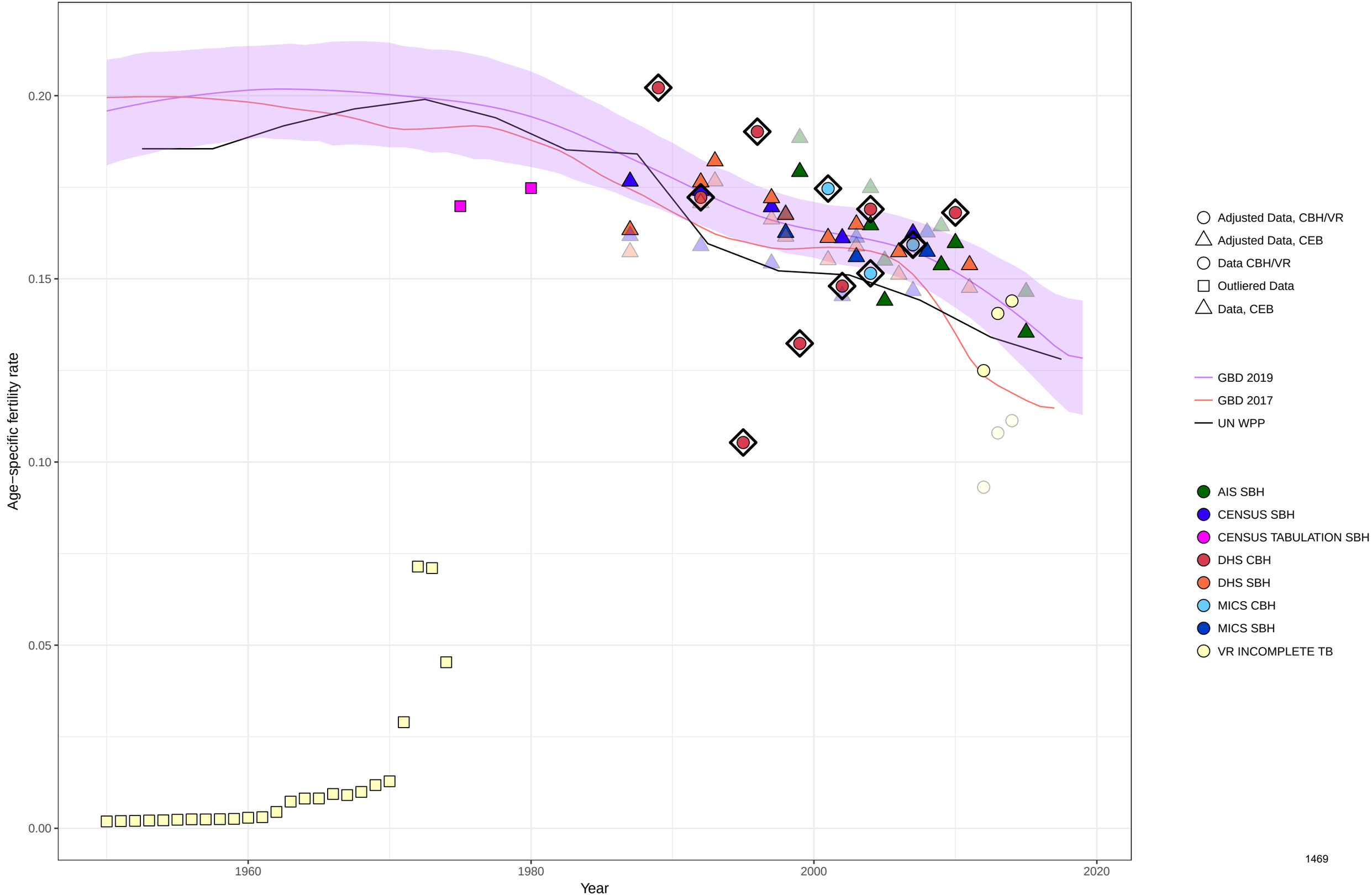

Age−specific fertility fitted trend lines, 1950−2019: Mozambique, Ages: 40−44
Data points enclosed with a diamond are reference sources

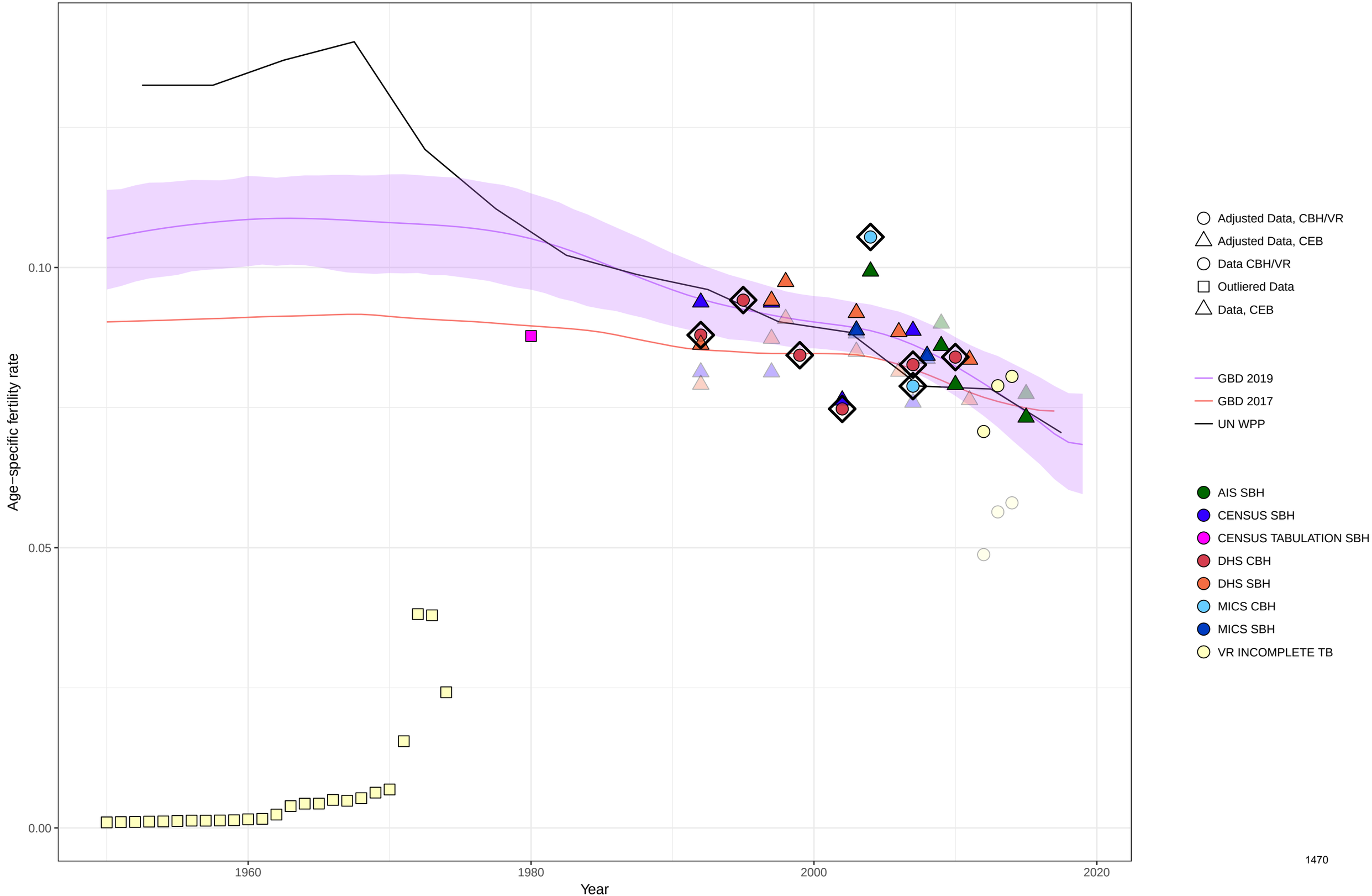

Age−specific fertility fitted trend lines, 1950−2019: Mozambique, Ages: 45−49
Data points enclosed with a diamond are reference sources

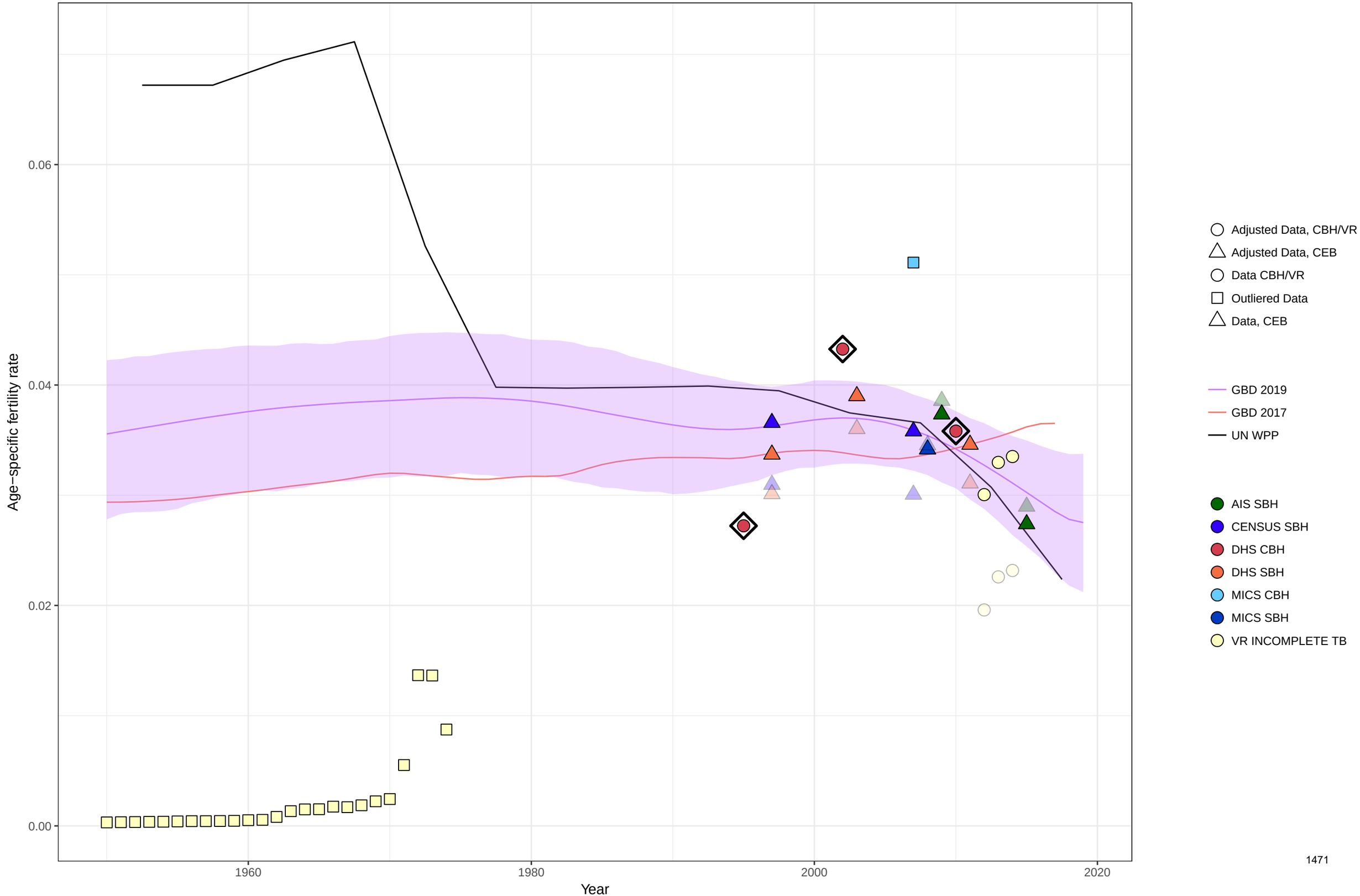

Age−specific fertility fitted trend lines, 1950−2019: Mozambique, Ages: 50−54
Data points enclosed with a diamond are reference sources

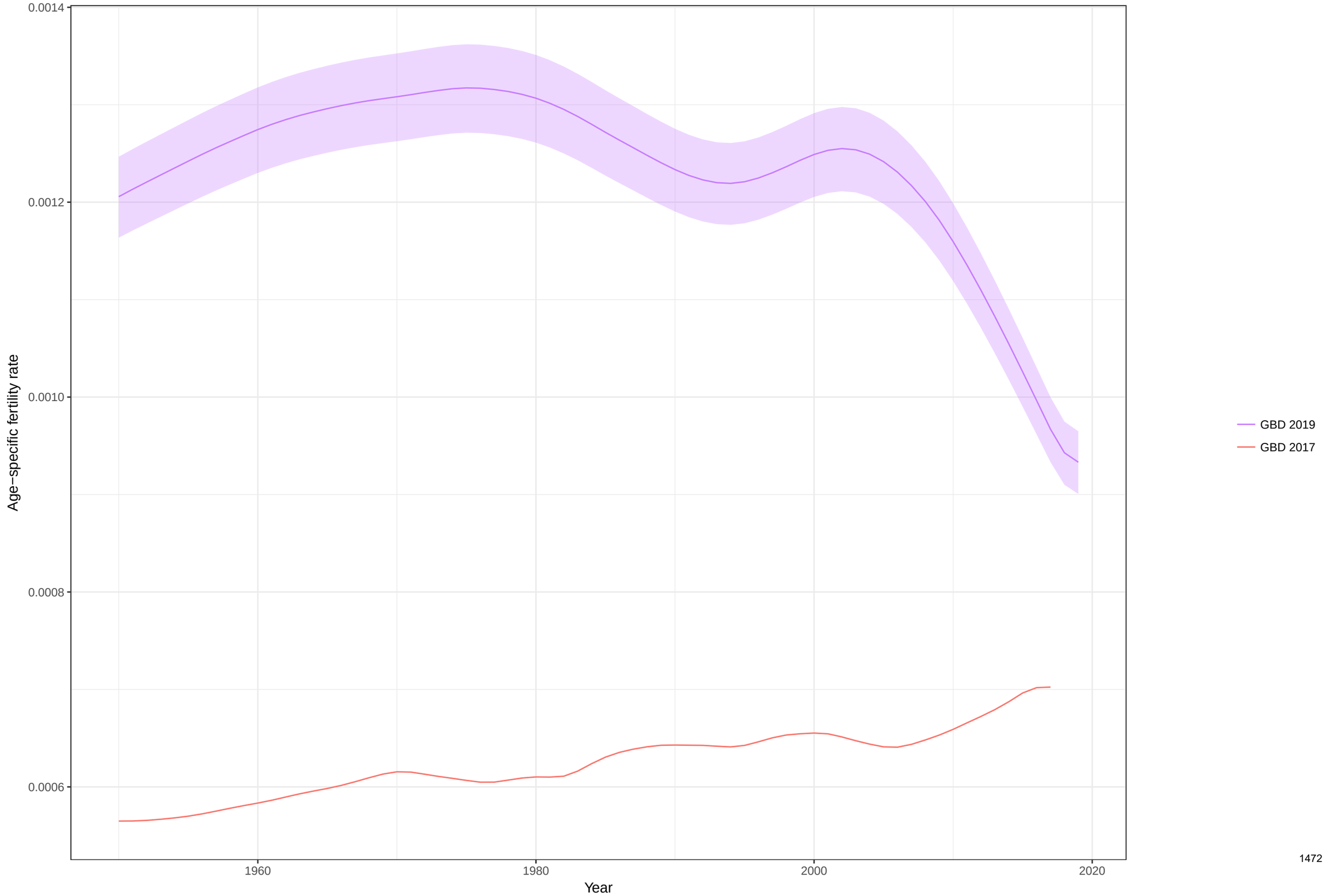

Total fertility rate fitted trend lines, 1950−2019: Mozambique TFR
Data points enclosed with a diamond are reference sources

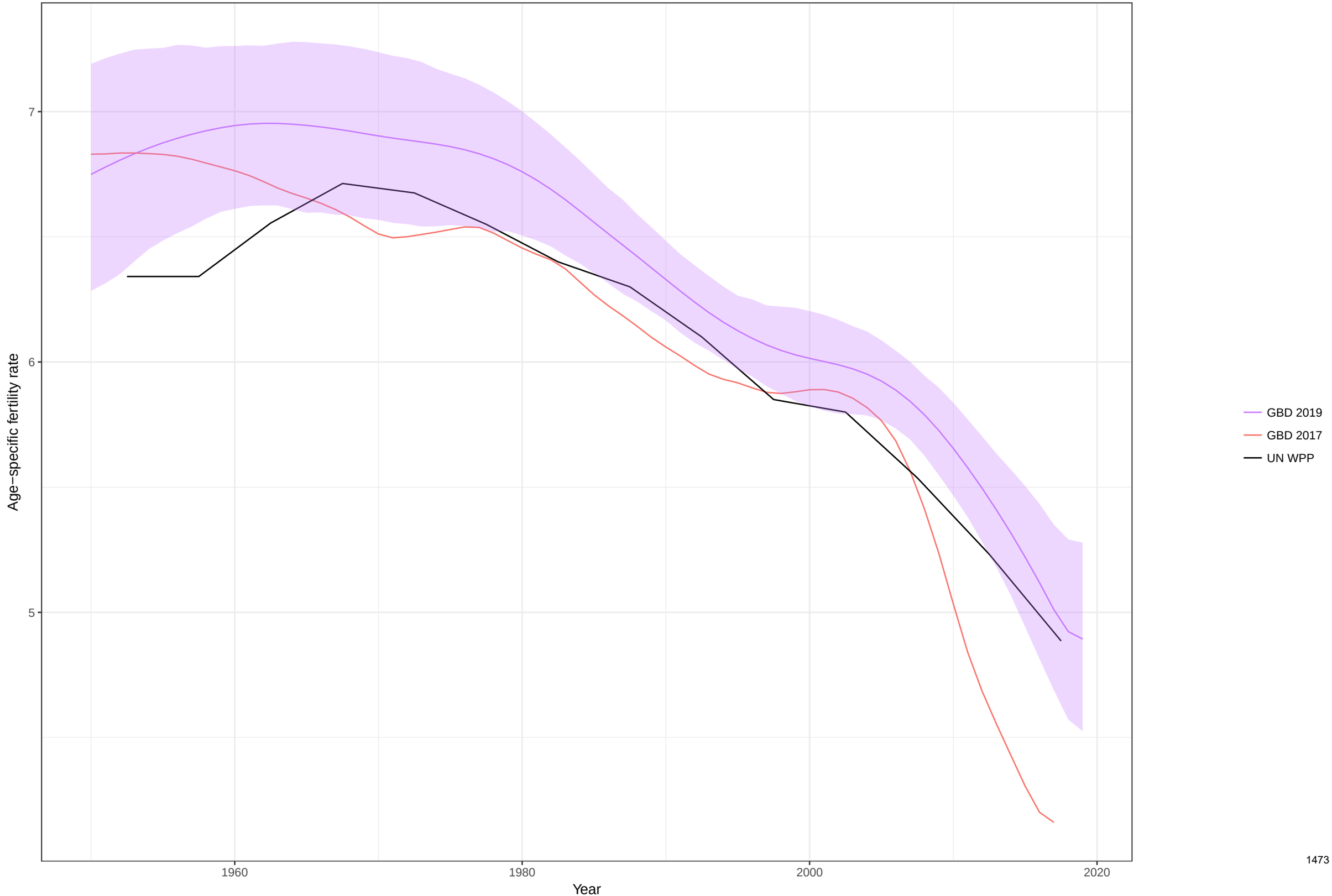

Age−specific fertility fitted trend lines, 1950−2019: Mauritania, Ages: 10−14
Data points enclosed with a diamond are reference sources

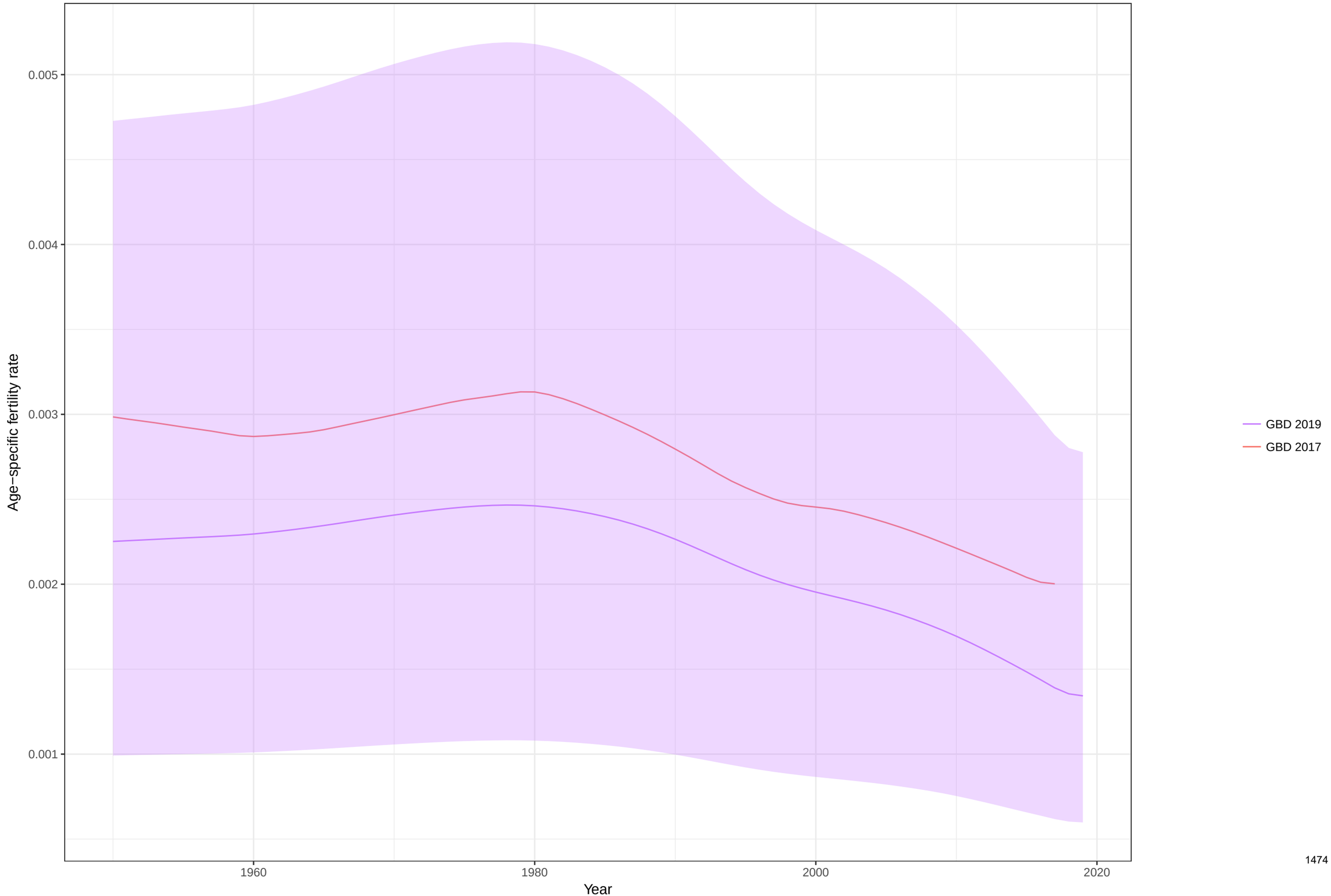

Age−specific fertility fitted trend lines, 1950−2019: Mauritania, Ages: 15−19
Data points enclosed with a diamond are reference sources

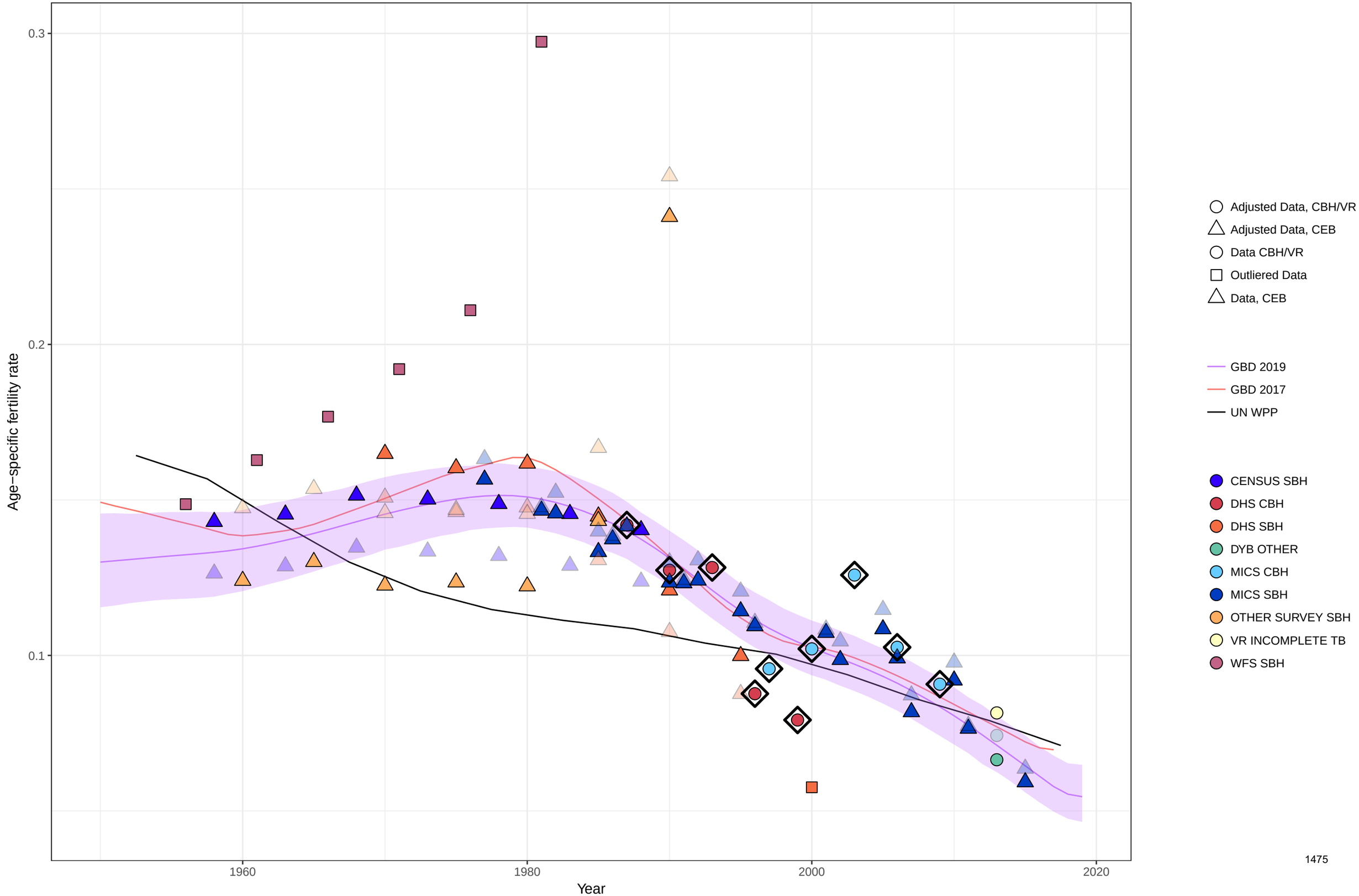

Age−specific fertility fitted trend lines, 1950−2019: Mauritania, Ages: 20−24
Data points enclosed with a diamond are reference sources

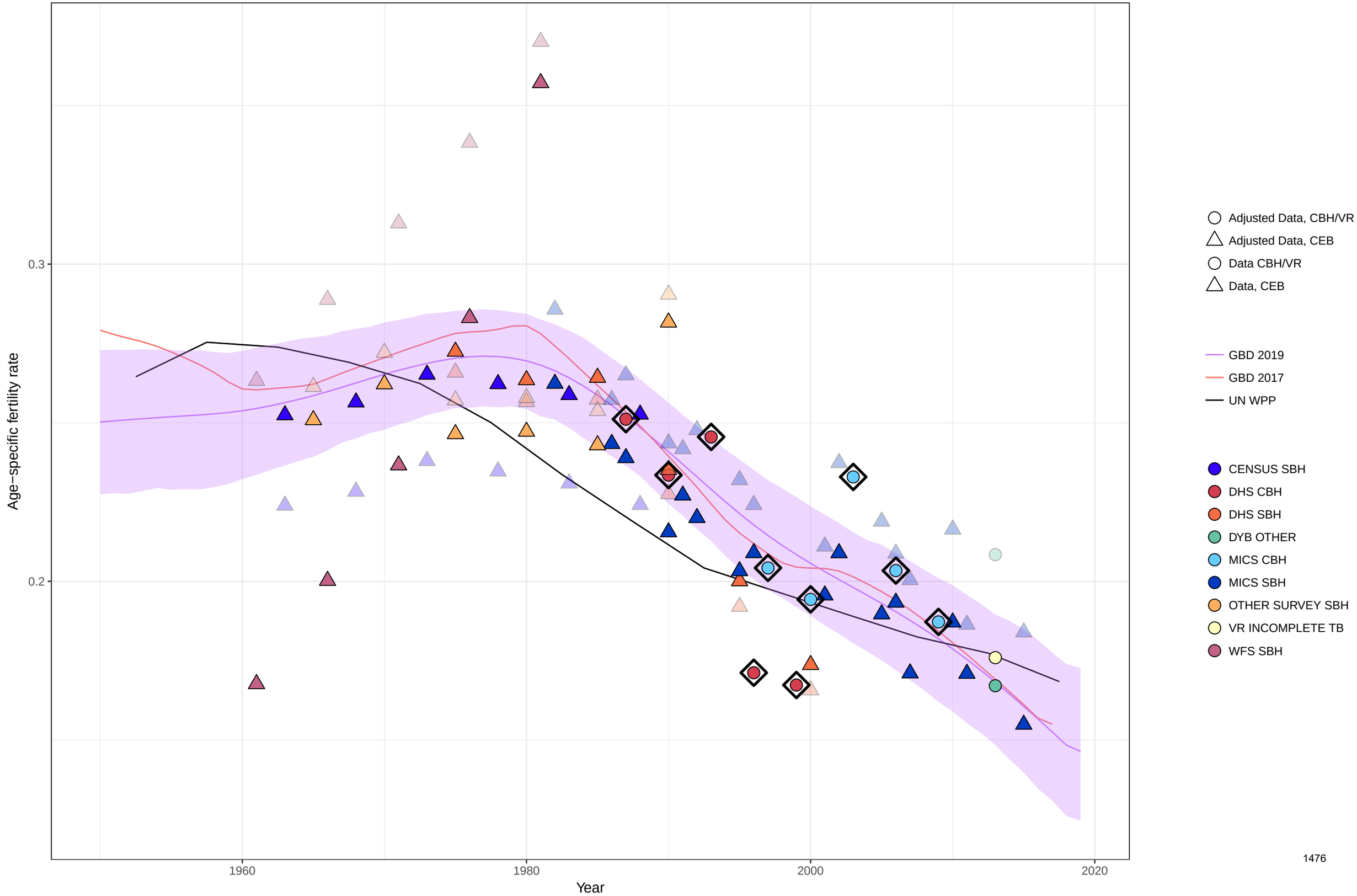

Age−specific fertility fitted trend lines, 1950−2019: Mauritania, Ages: 25−29
Data points enclosed with a diamond are reference sources

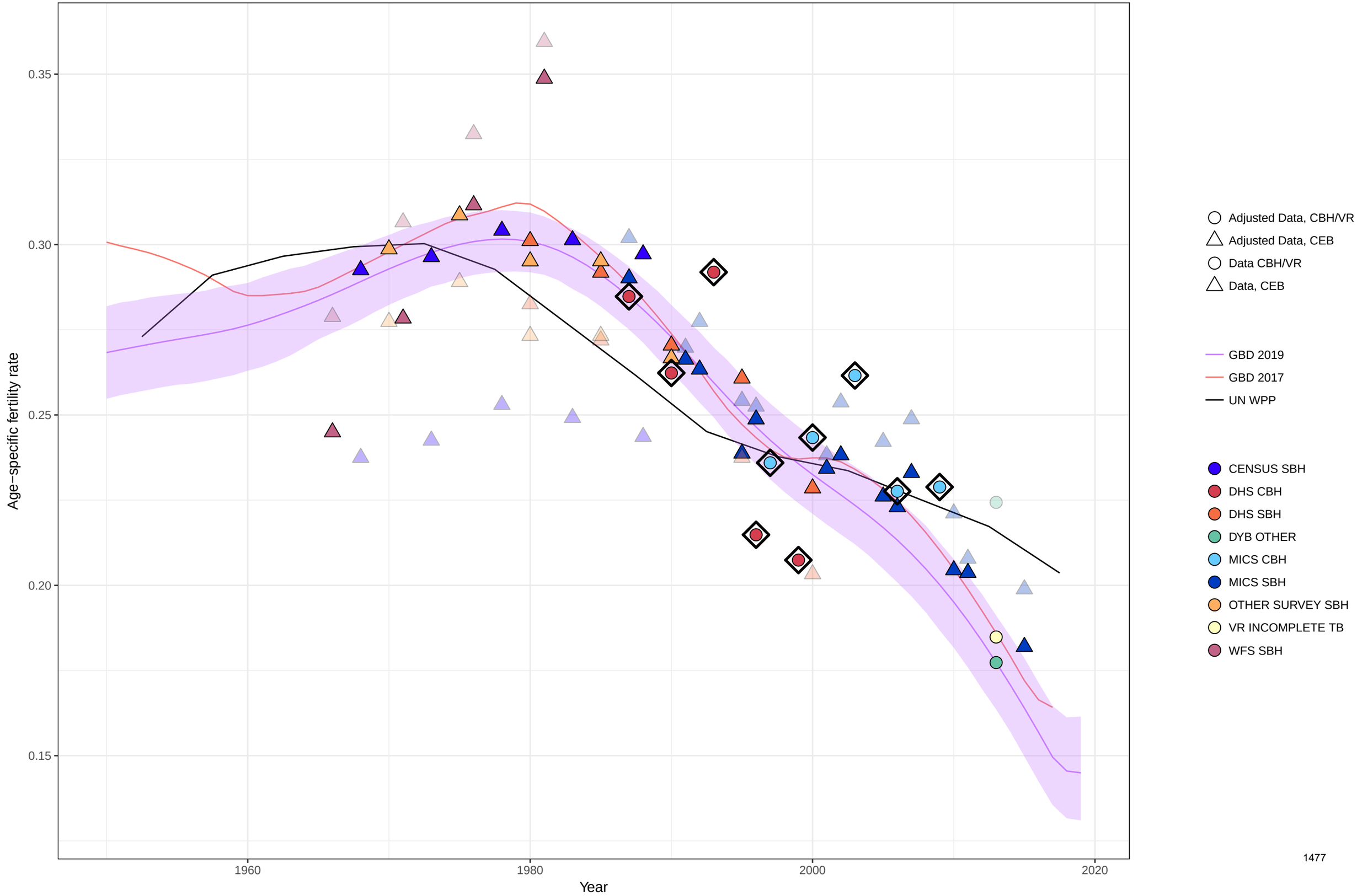

Age−specific fertility fitted trend lines, 1950−2019: Mauritania, Ages: 30−34
Data points enclosed with a diamond are reference sources

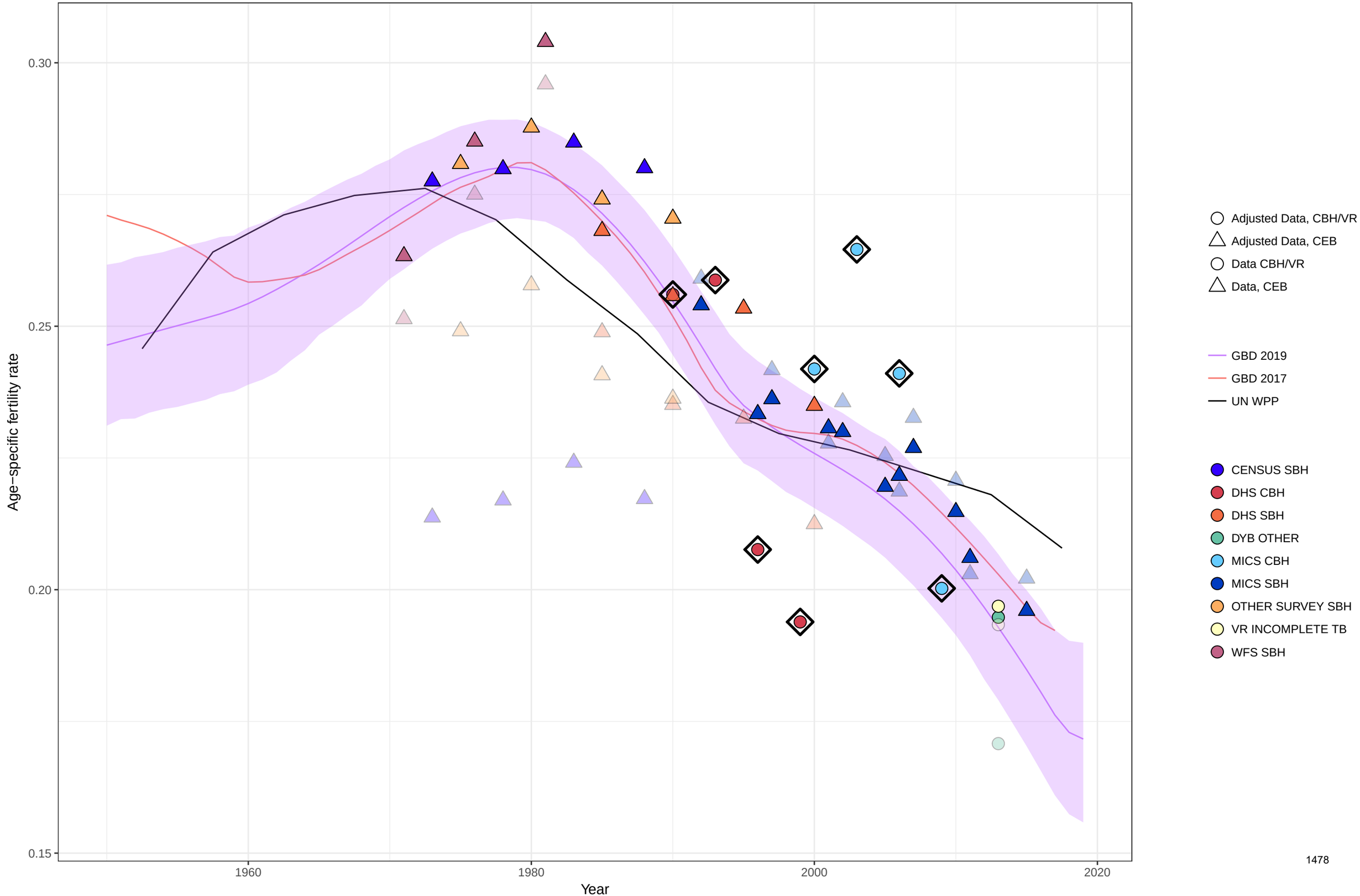

Age−specific fertility fitted trend lines, 1950−2019: Mauritania, Ages: 35−39
Data points enclosed with a diamond are reference sources

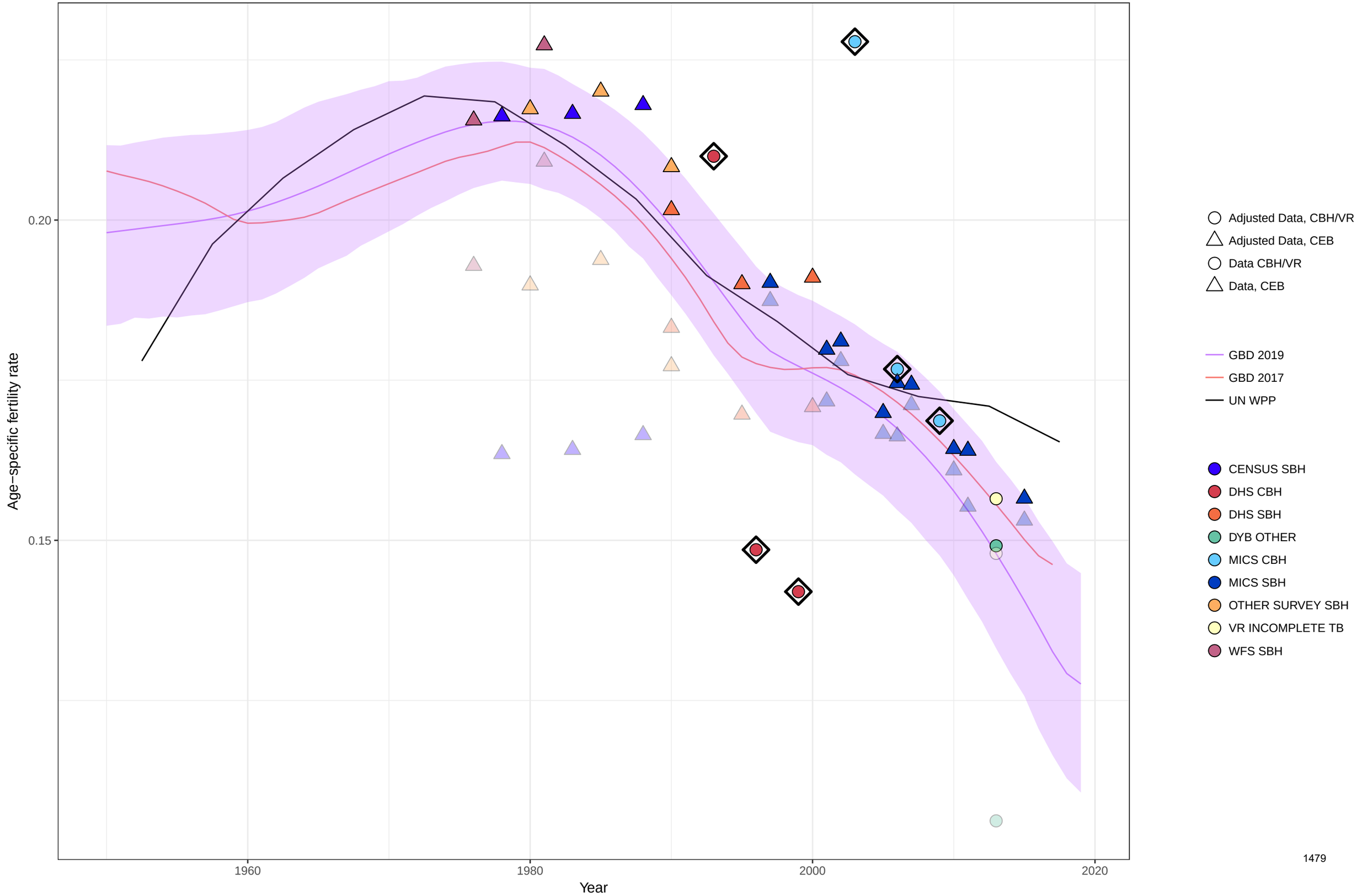

Age−specific fertility fitted trend lines, 1950−2019: Mauritania, Ages: 40−44
Data points enclosed with a diamond are reference sources

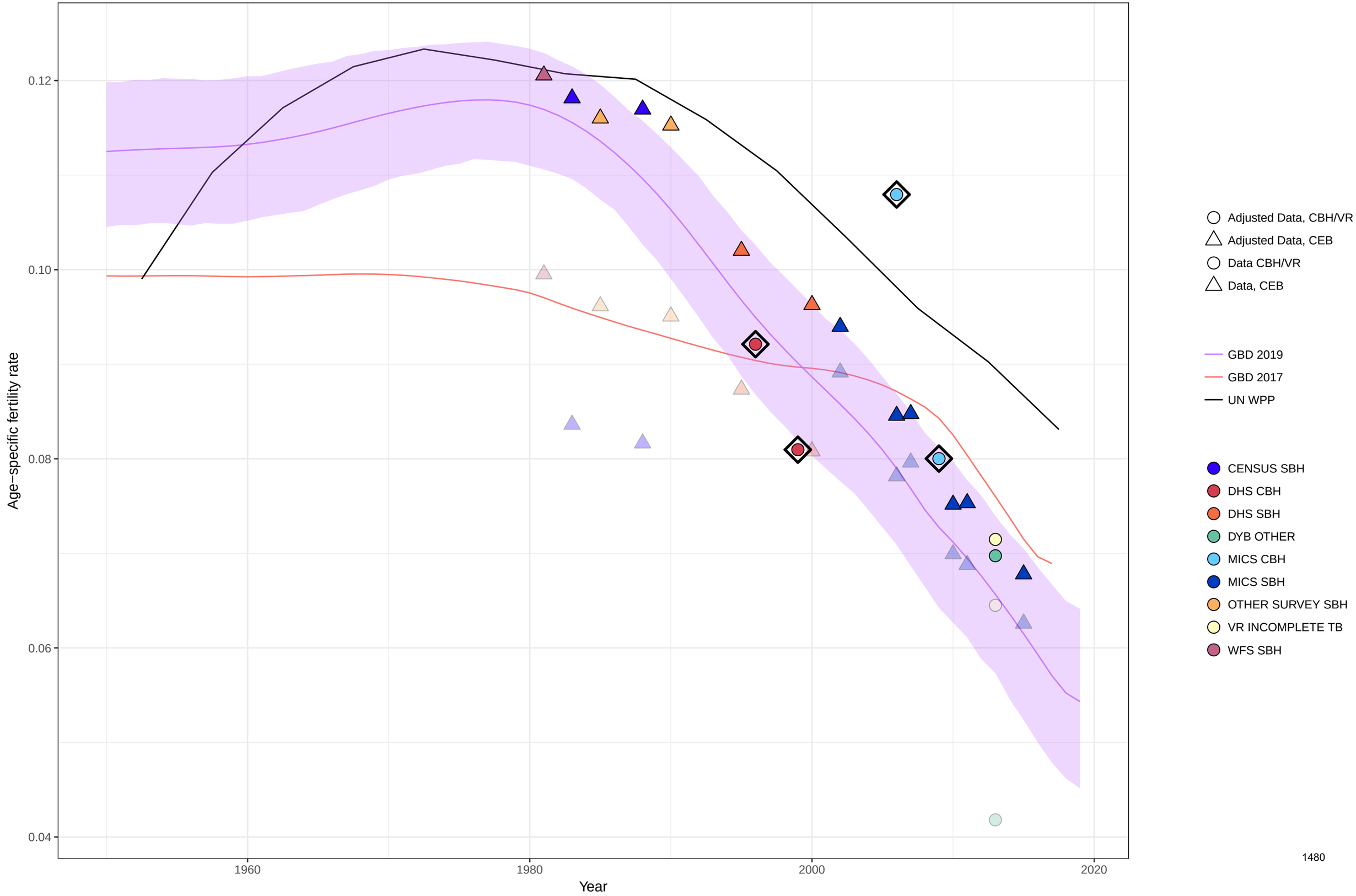

Age−specific fertility fitted trend lines, 1950−2019: Mauritania, Ages: 45−49
Data points enclosed with a diamond are reference sources

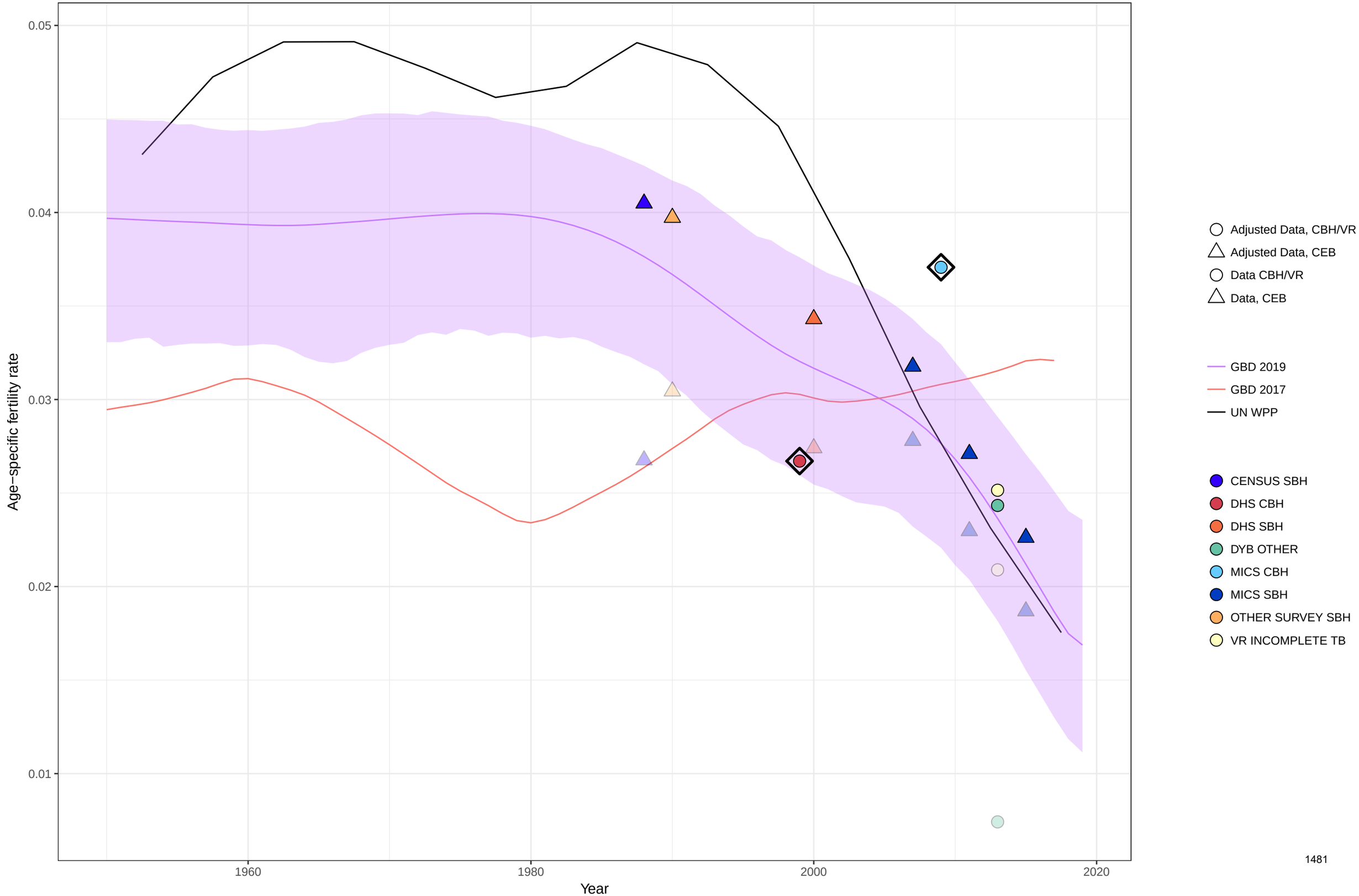

Age−specific fertility fitted trend lines, 1950−2019: Mauritania, Ages: 50−54
Data points enclosed with a diamond are reference sources

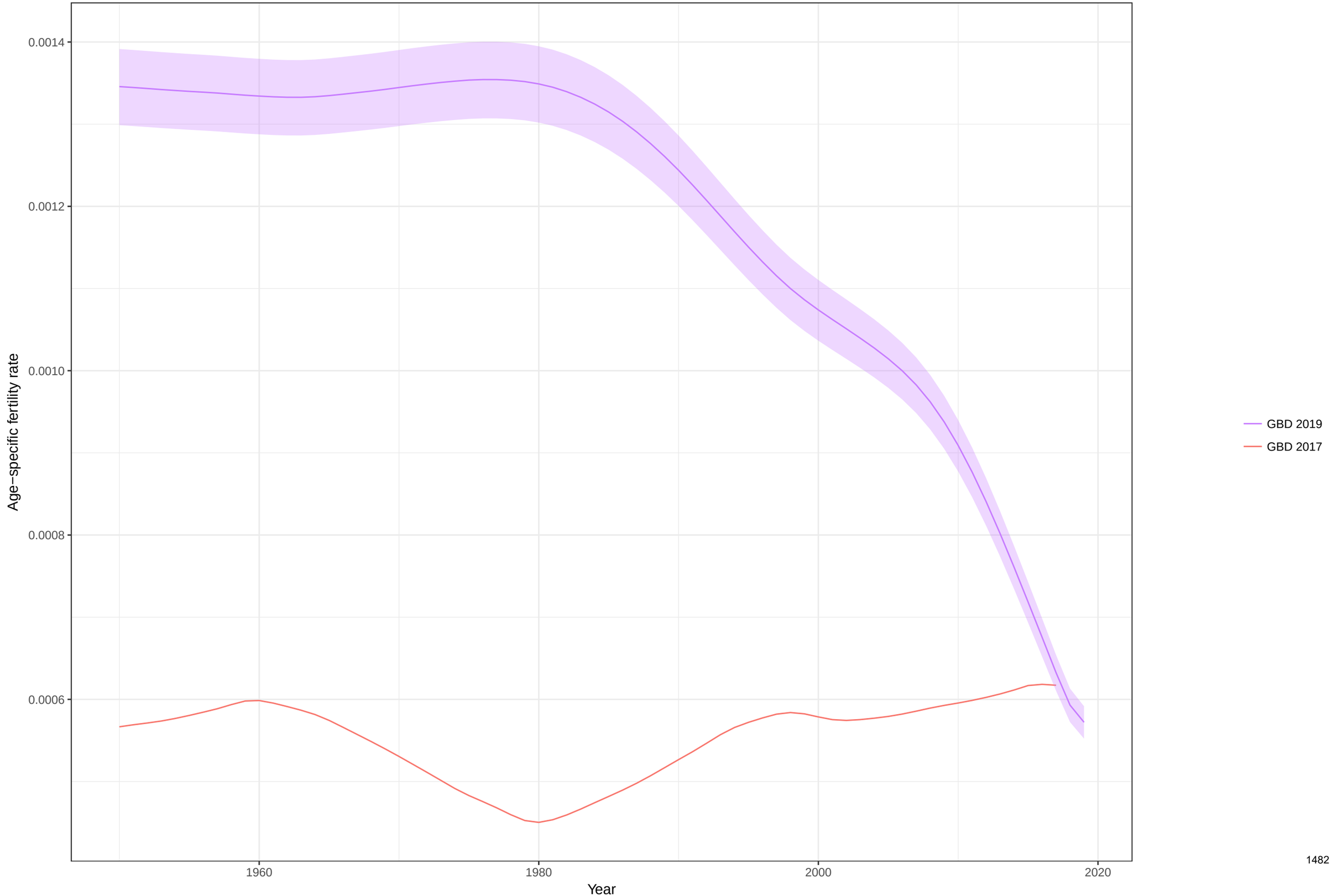

Total fertility rate fitted trend lines, 1950−2019: Mauritania TFR
Data points enclosed with a diamond are reference sources

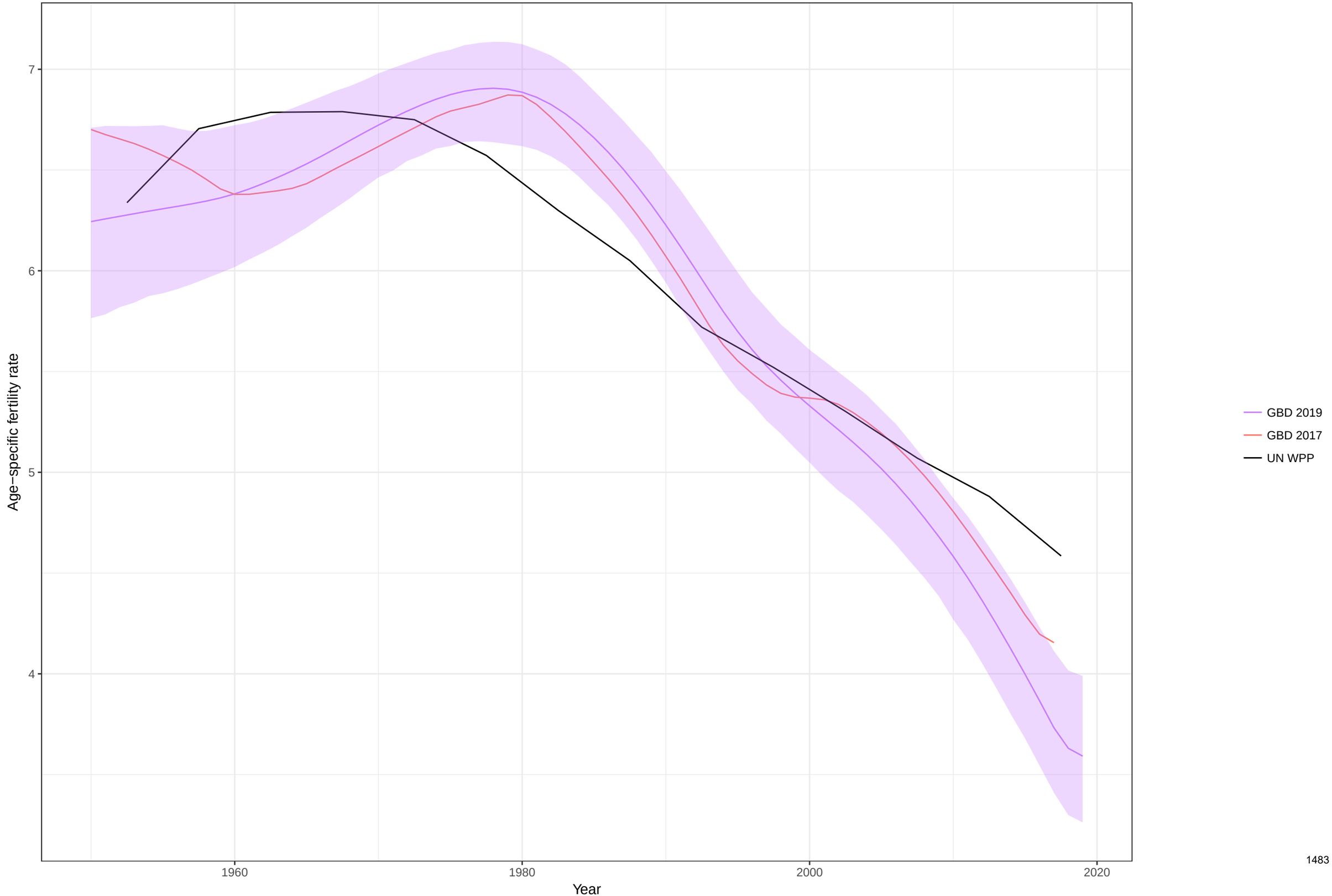

Age−specific fertility fitted trend lines, 1950−2019: Mauritius, Ages: 10−14
Data points enclosed with a diamond are reference sources

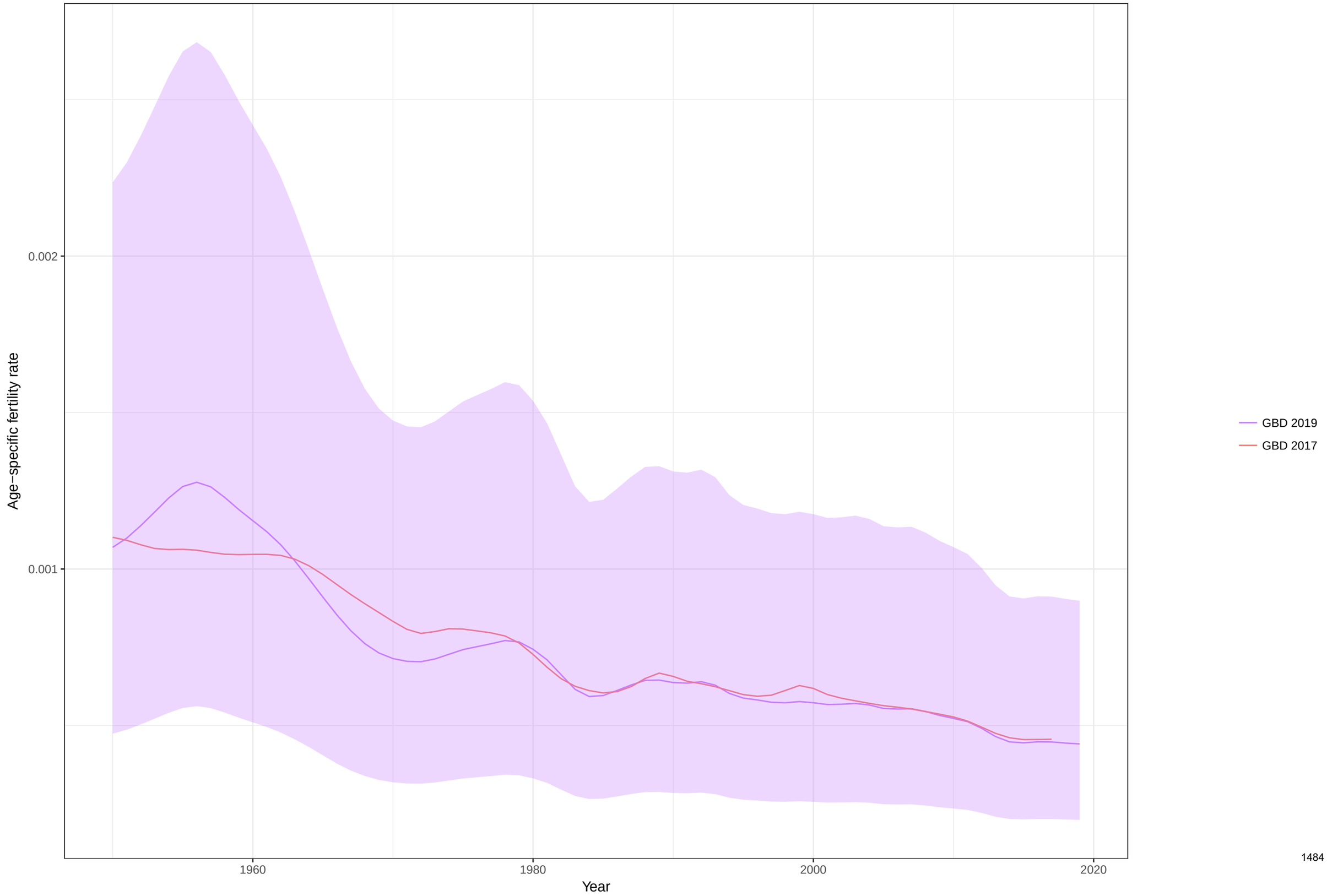

Age−specific fertility fitted trend lines, 1950−2019: Mauritius, Ages: 15−19
Data points enclosed with a diamond are reference sources

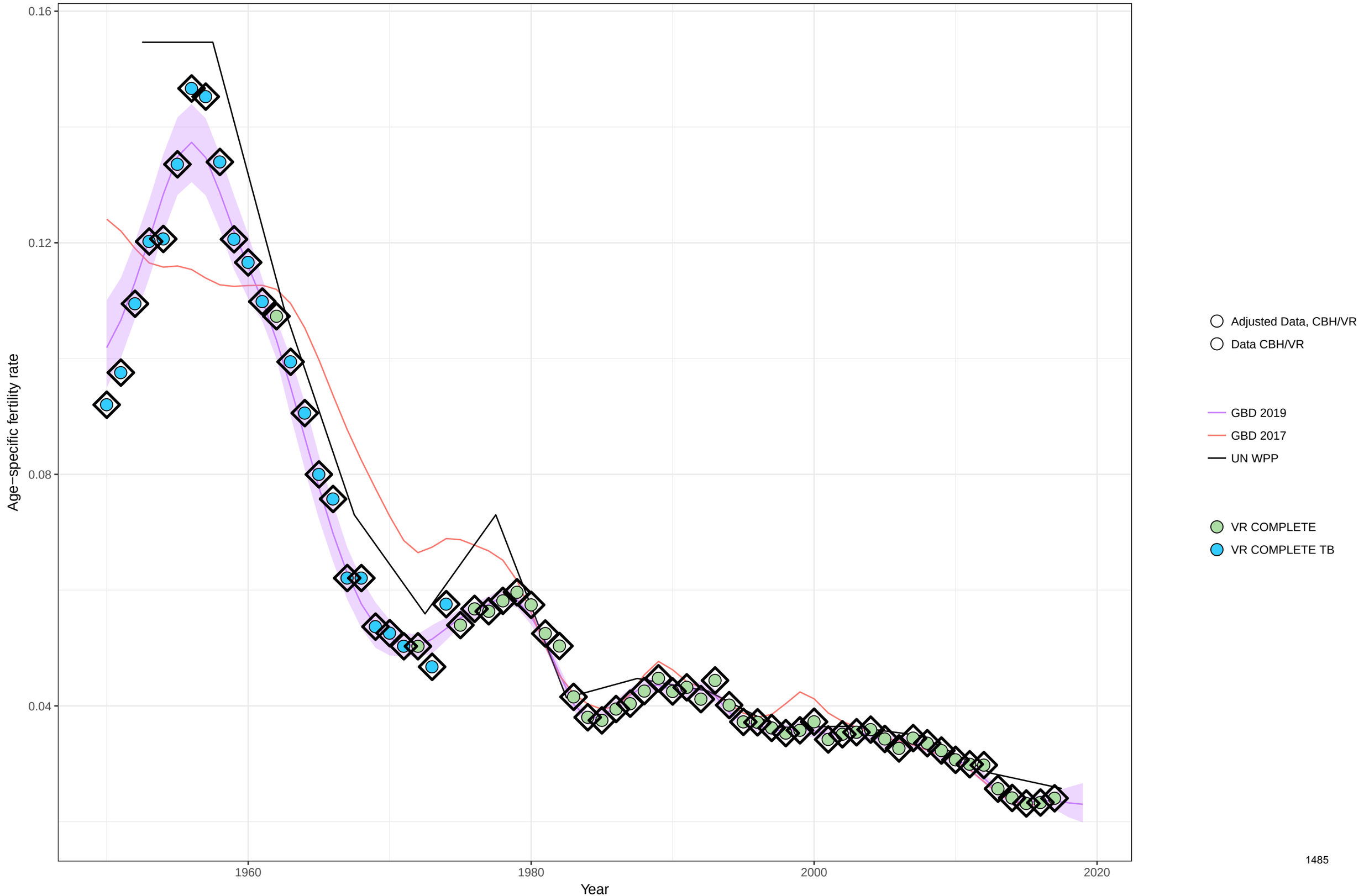

Age−specific fertility fitted trend lines, 1950−2019: Mauritius, Ages: 20−24
Data points enclosed with a diamond are reference sources

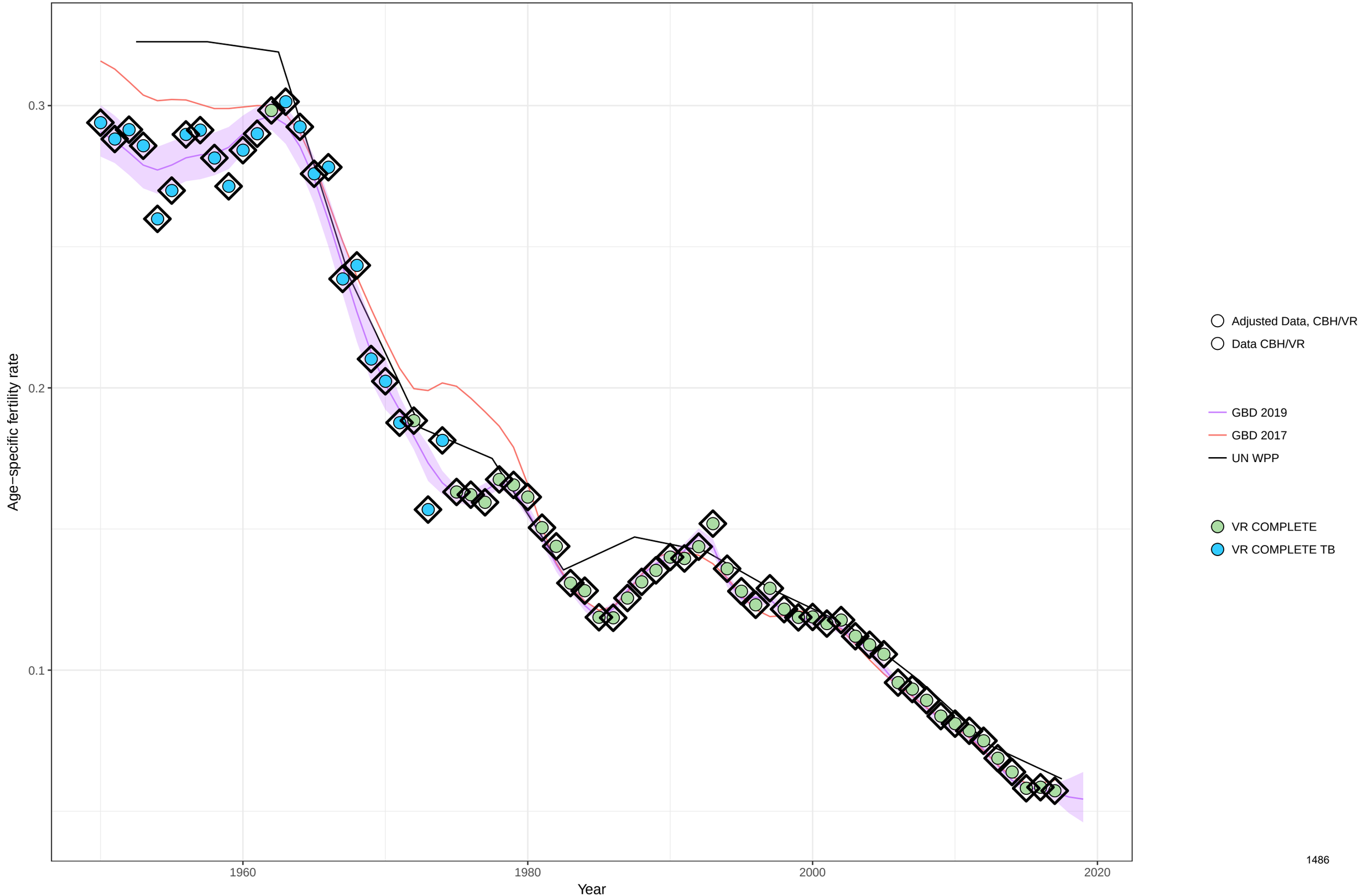

Age−specific fertility fitted trend lines, 1950−2019: Mauritius, Ages: 25−29
Data points enclosed with a diamond are reference sources

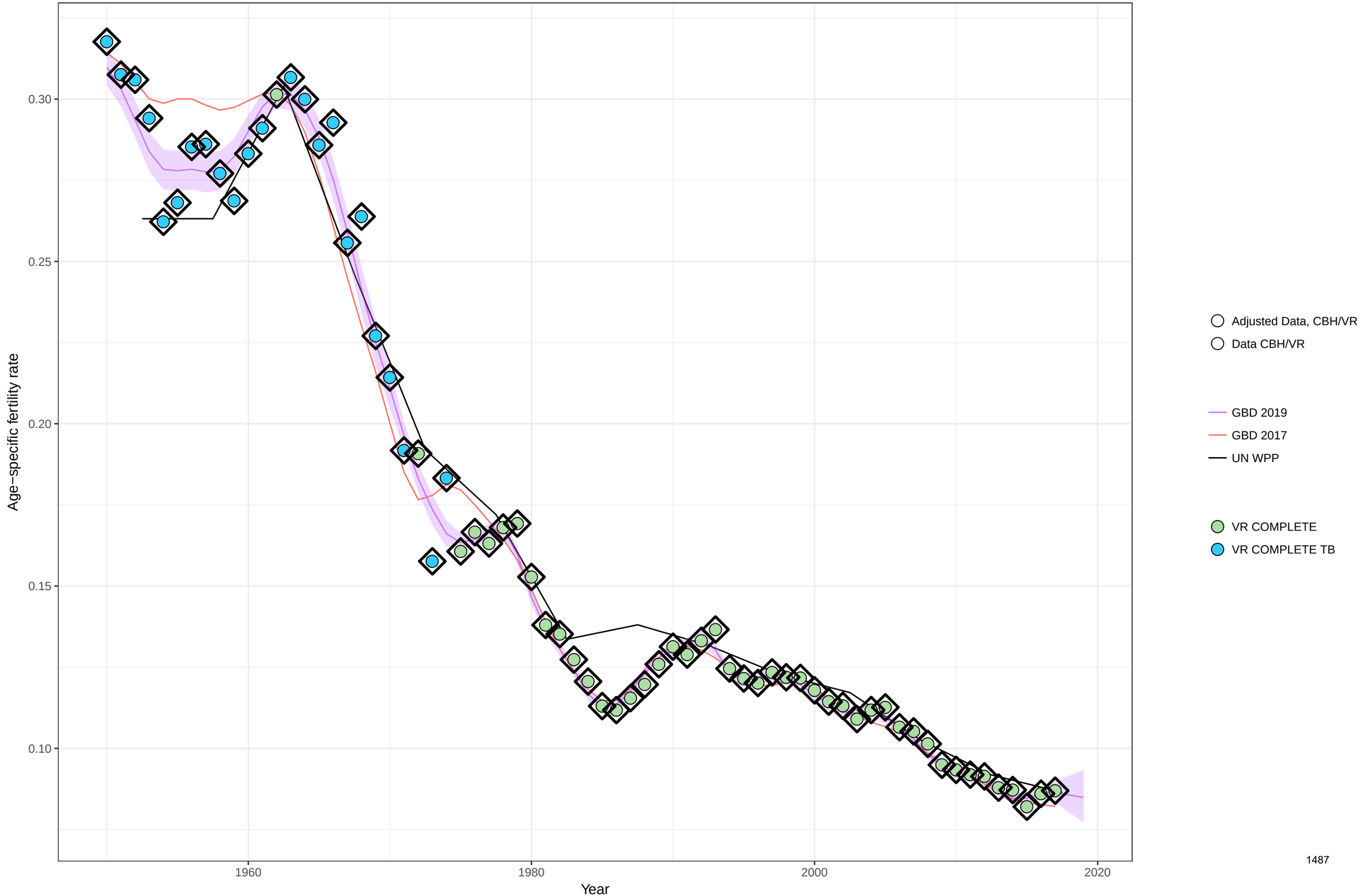

Age−specific fertility fitted trend lines, 1950−2019: Mauritius, Ages: 30−34
Data points enclosed with a diamond are reference sources

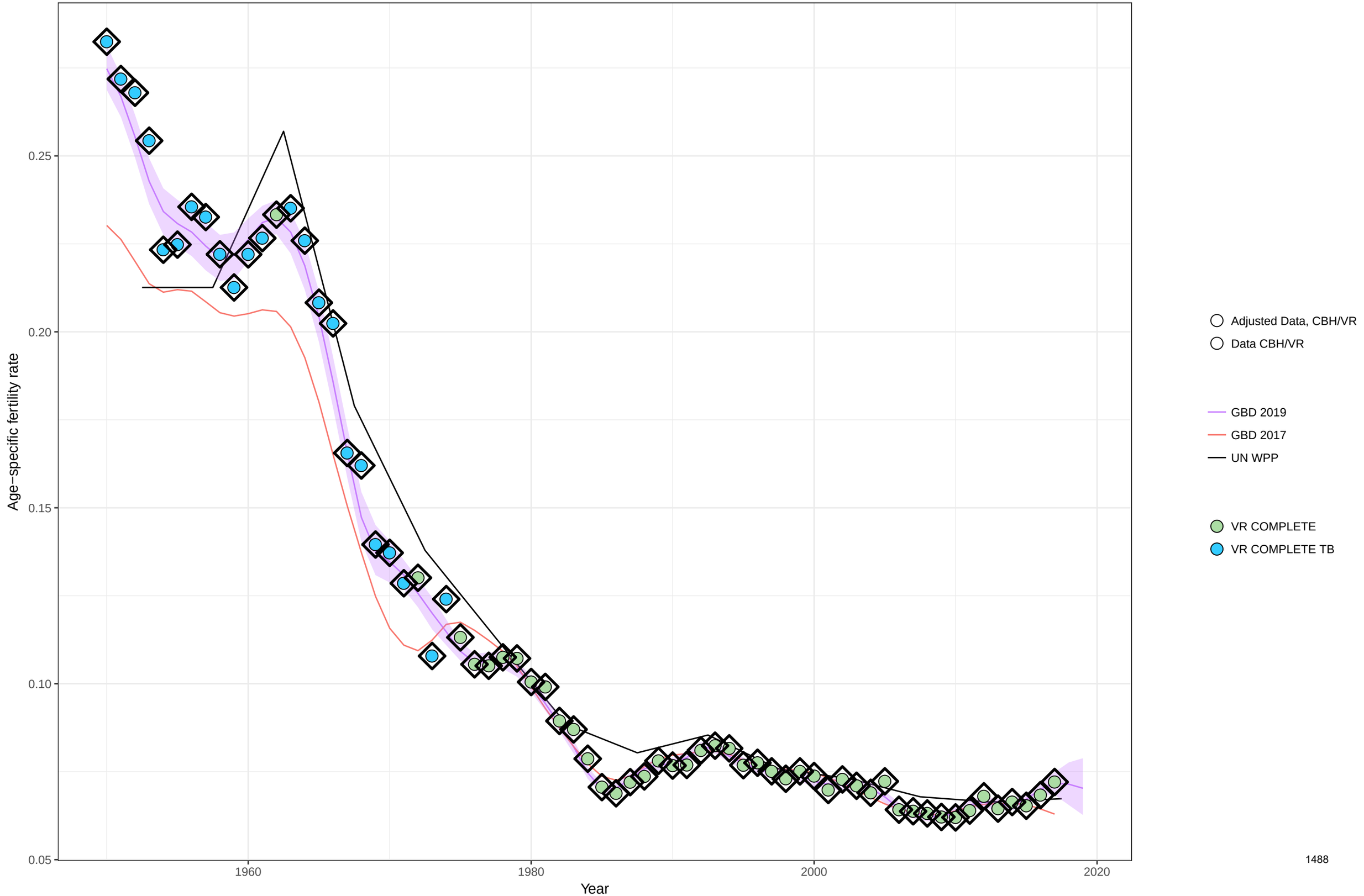

Age−specific fertility fitted trend lines, 1950−2019: Mauritius, Ages: 35−39
Data points enclosed with a diamond are reference sources

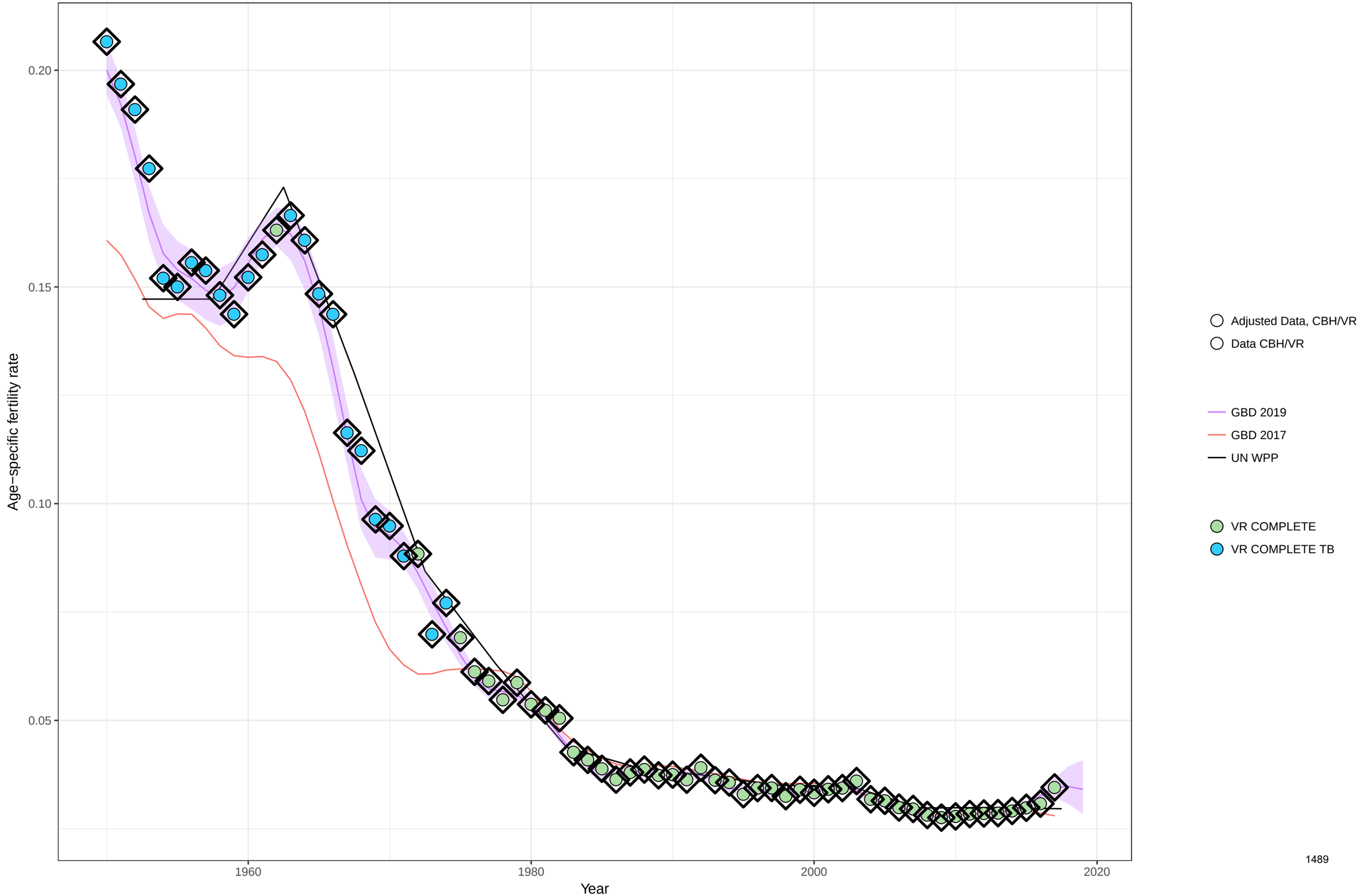

Age−specific fertility fitted trend lines, 1950−2019: Mauritius, Ages: 40−44
Data points enclosed with a diamond are reference sources

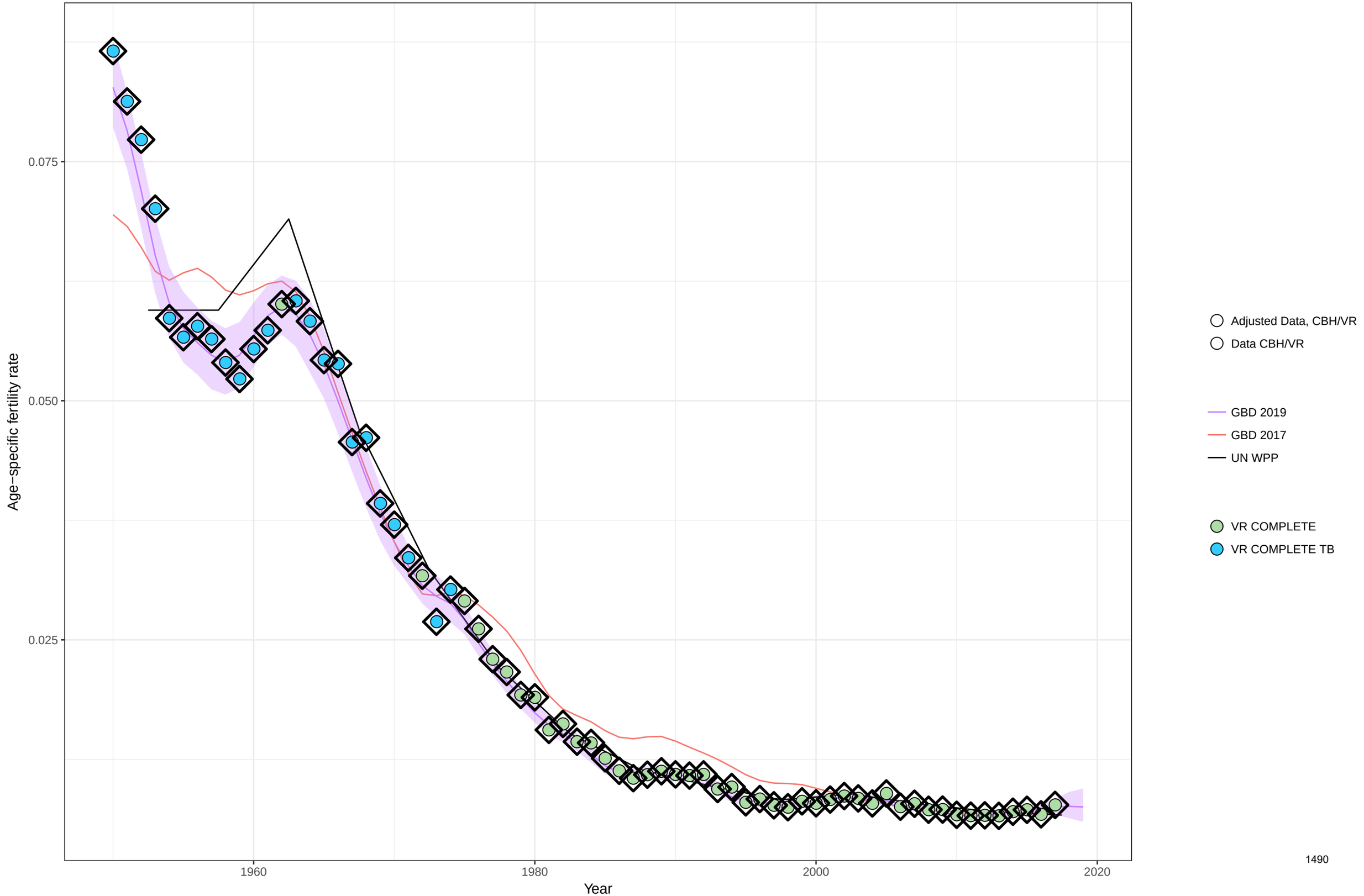

Age−specific fertility fitted trend lines, 1950−2019: Mauritius, Ages: 45−49
Data points enclosed with a diamond are reference sources

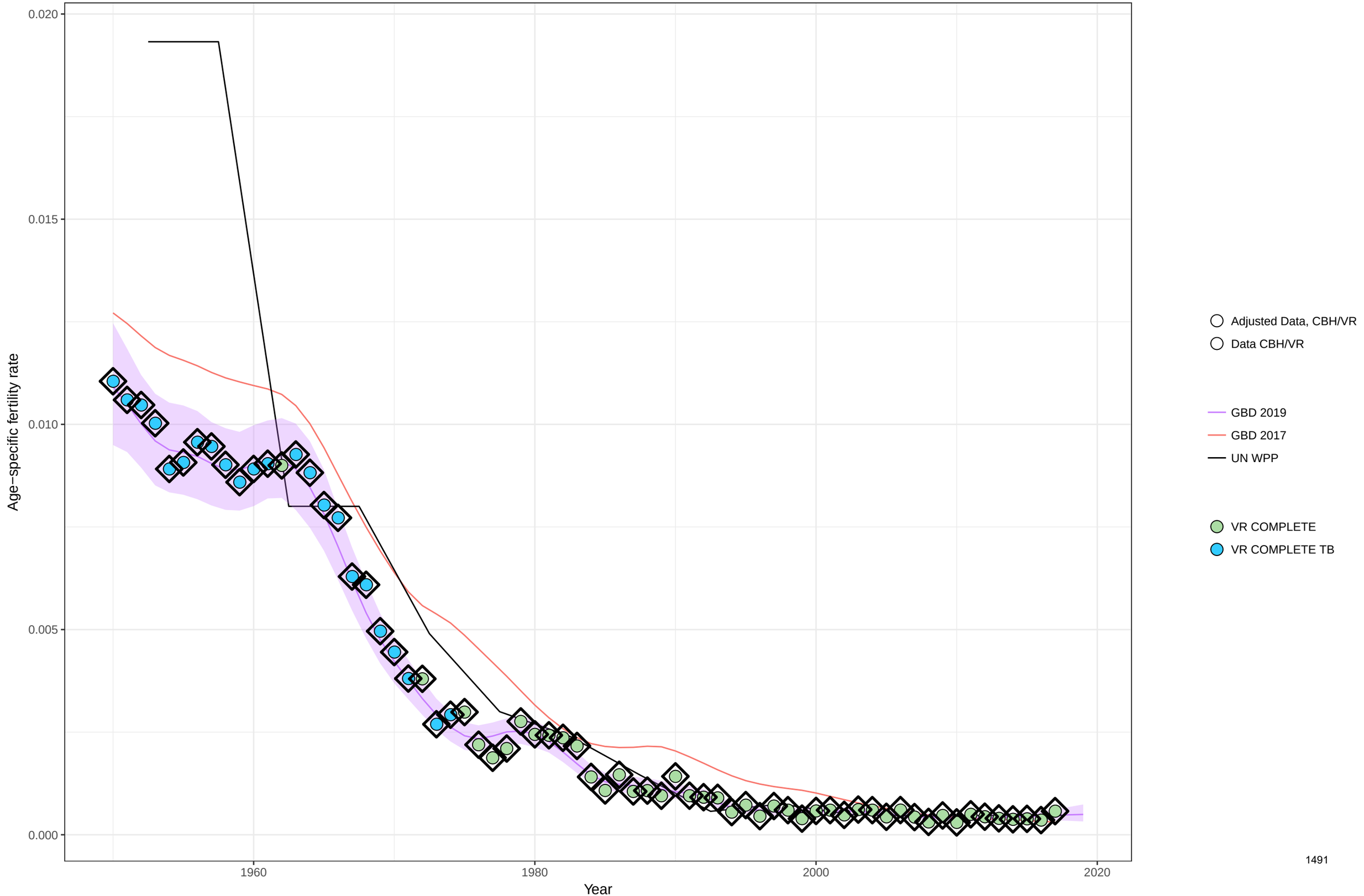

Age−specific fertility fitted trend lines, 1950−2019: Mauritius, Ages: 50−54
Data points enclosed with a diamond are reference sources

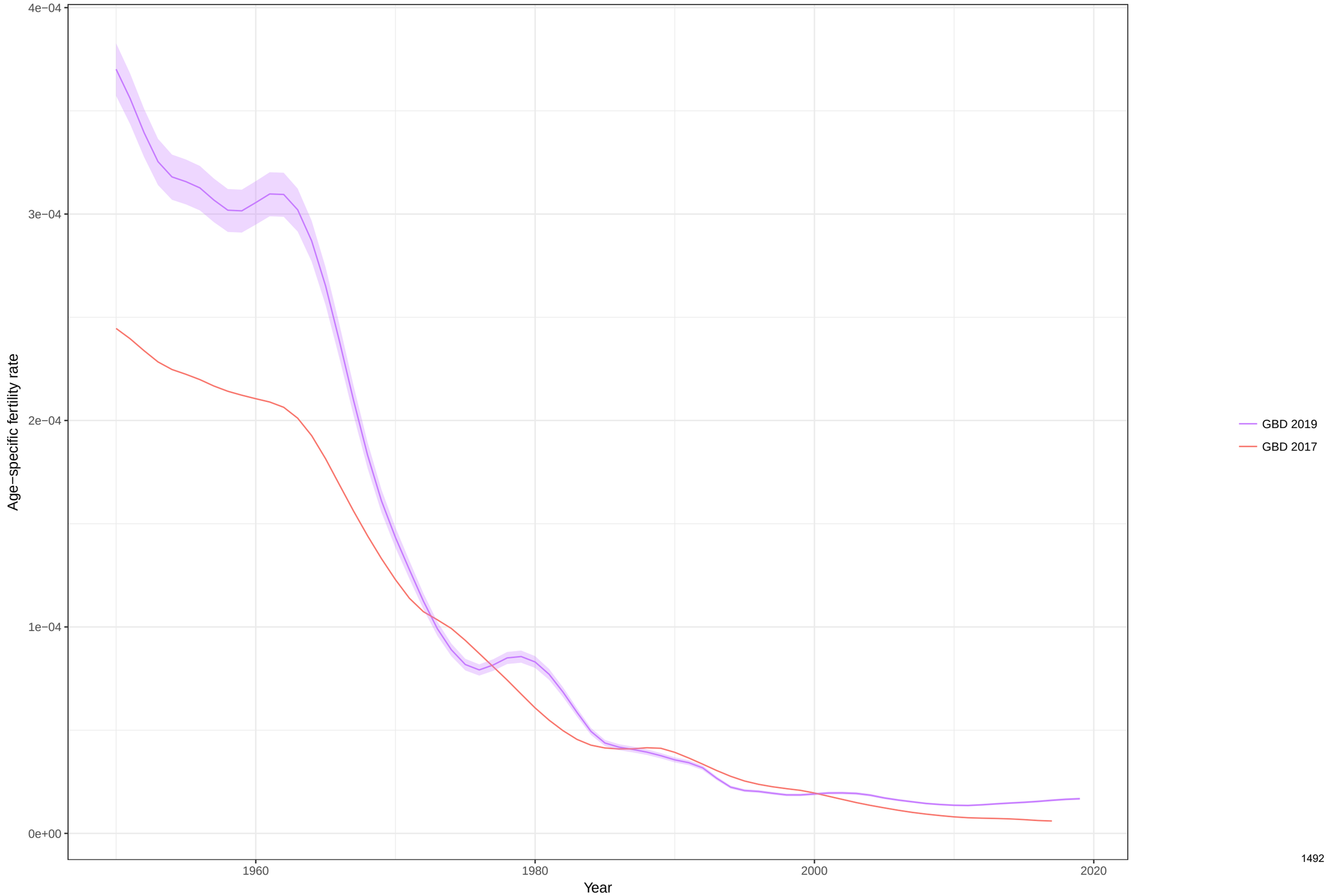

Total fertility rate fitted trend lines, 1950−2019: Mauritius TFR
Data points enclosed with a diamond are reference sources

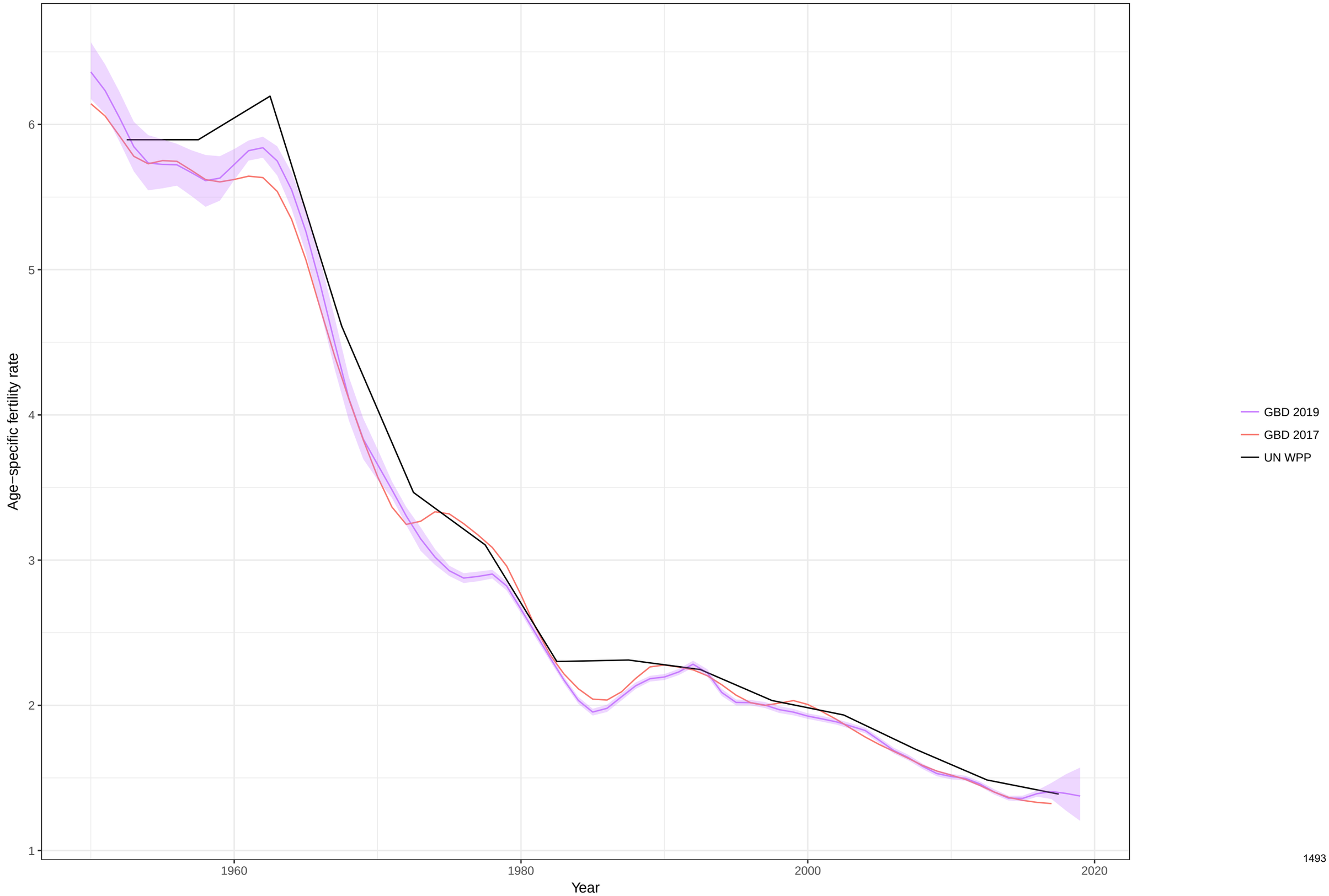

Age−specific fertility fitted trend lines, 1950−2019: Malawi, Ages: 10−14
Data points enclosed with a diamond are reference sources

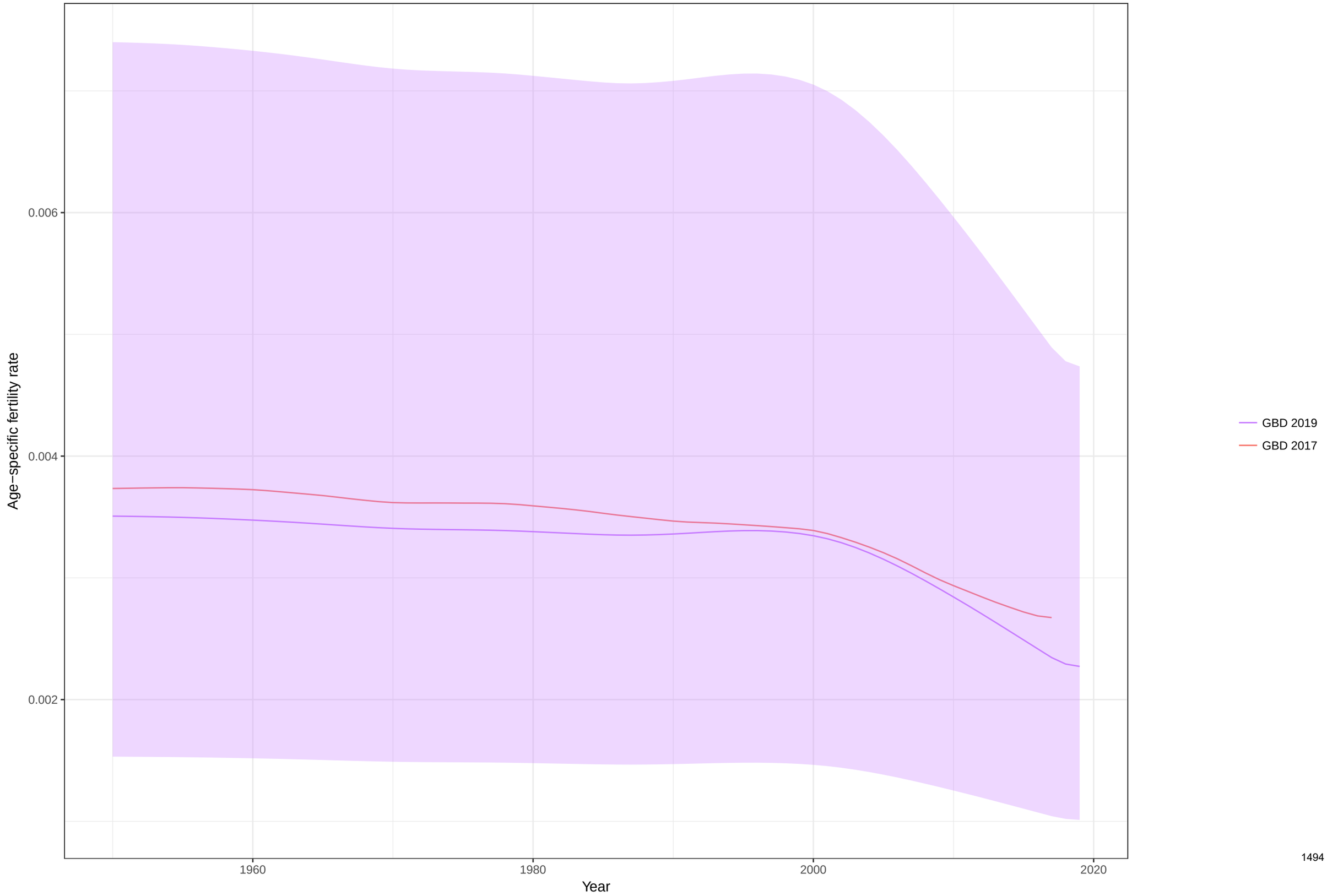

Age−specific fertility fitted trend lines, 1950−2019: Malawi, Ages: 15−19
Data points enclosed with a diamond are reference sources

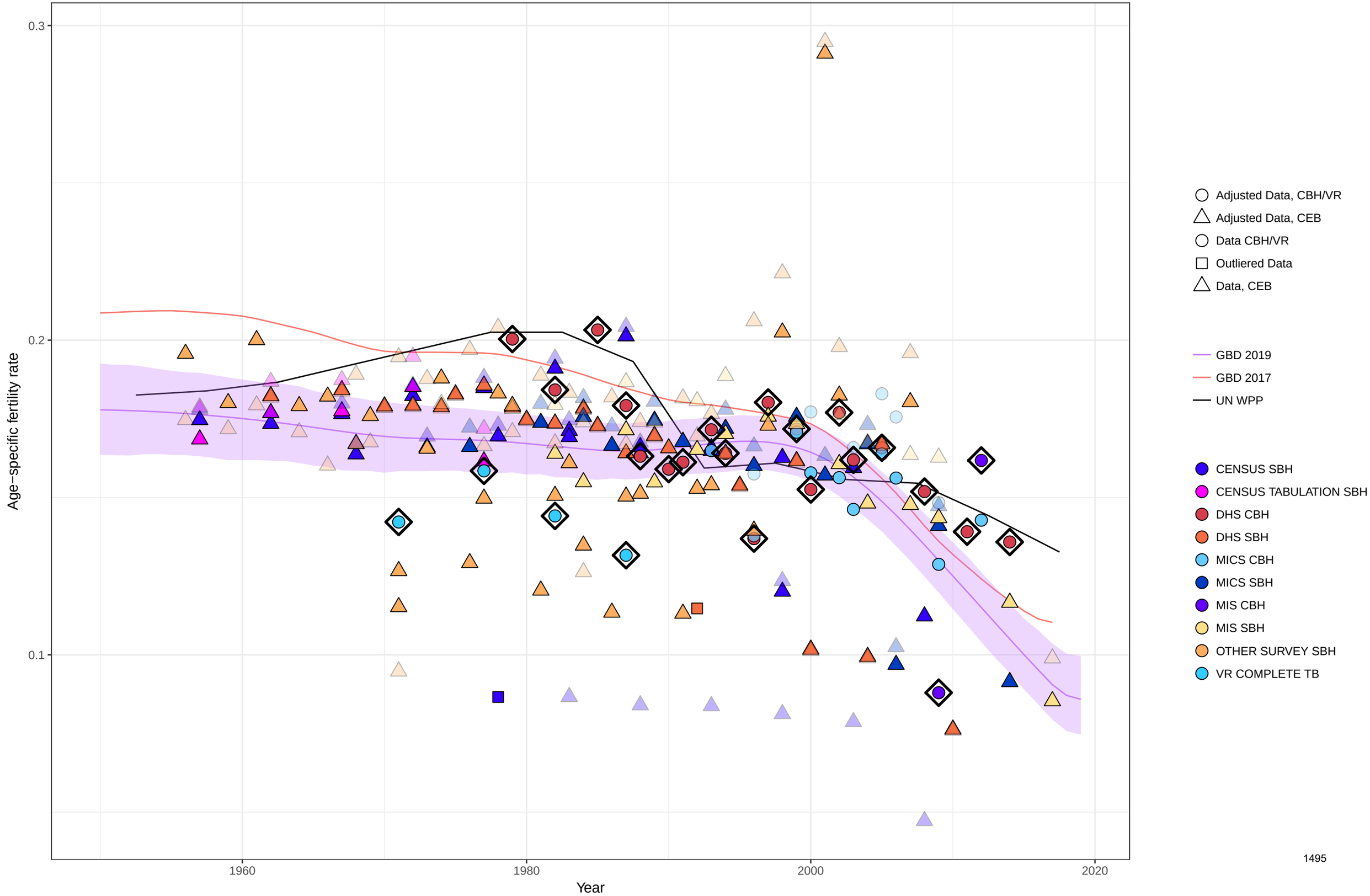

Age−specific fertility fitted trend lines, 1950−2019: Malawi, Ages: 20−24
Data points enclosed with a diamond are reference sources

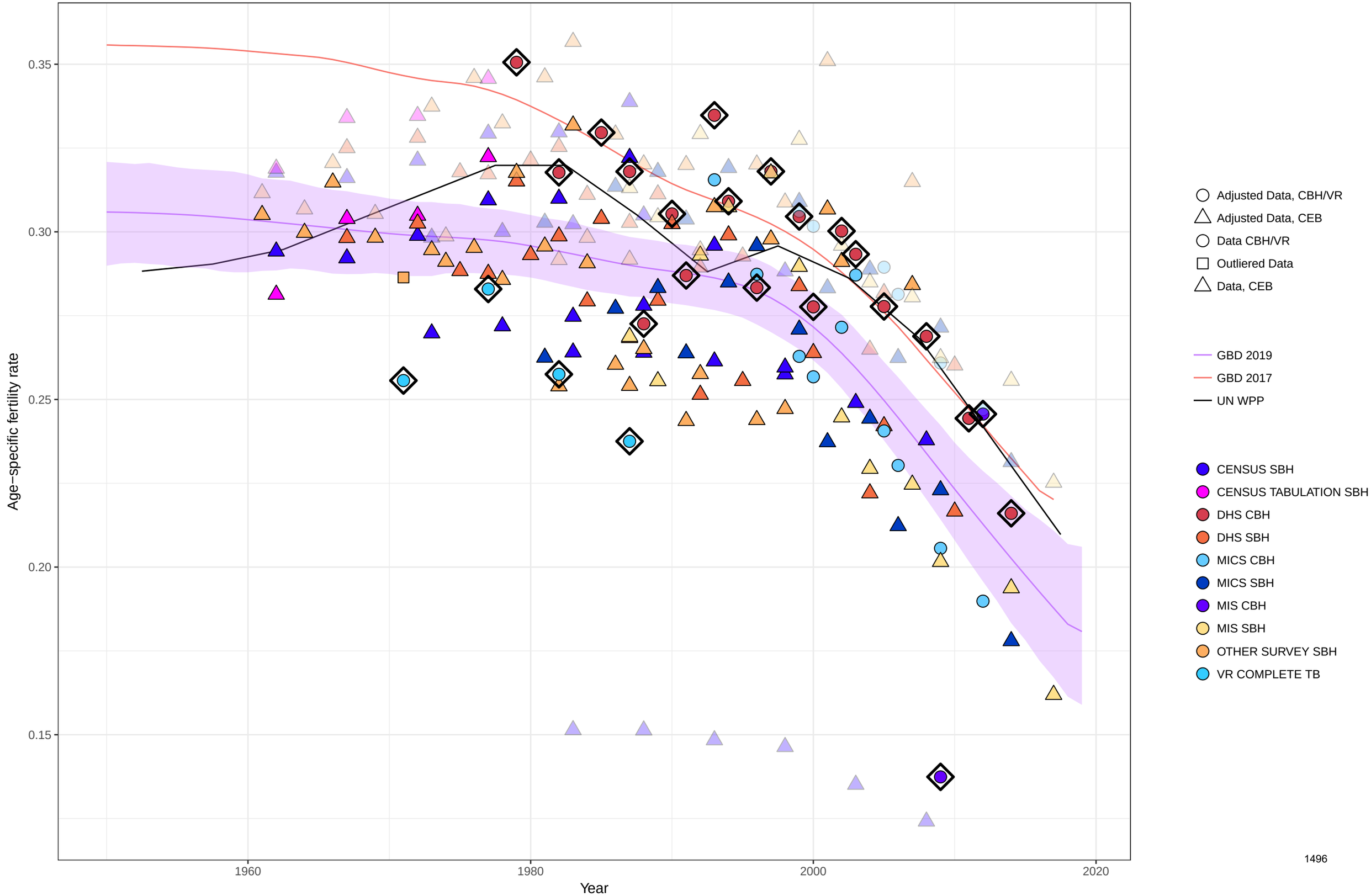

Age−specific fertility fitted trend lines, 1950−2019: Malawi, Ages: 25−29
Data points enclosed with a diamond are reference sources

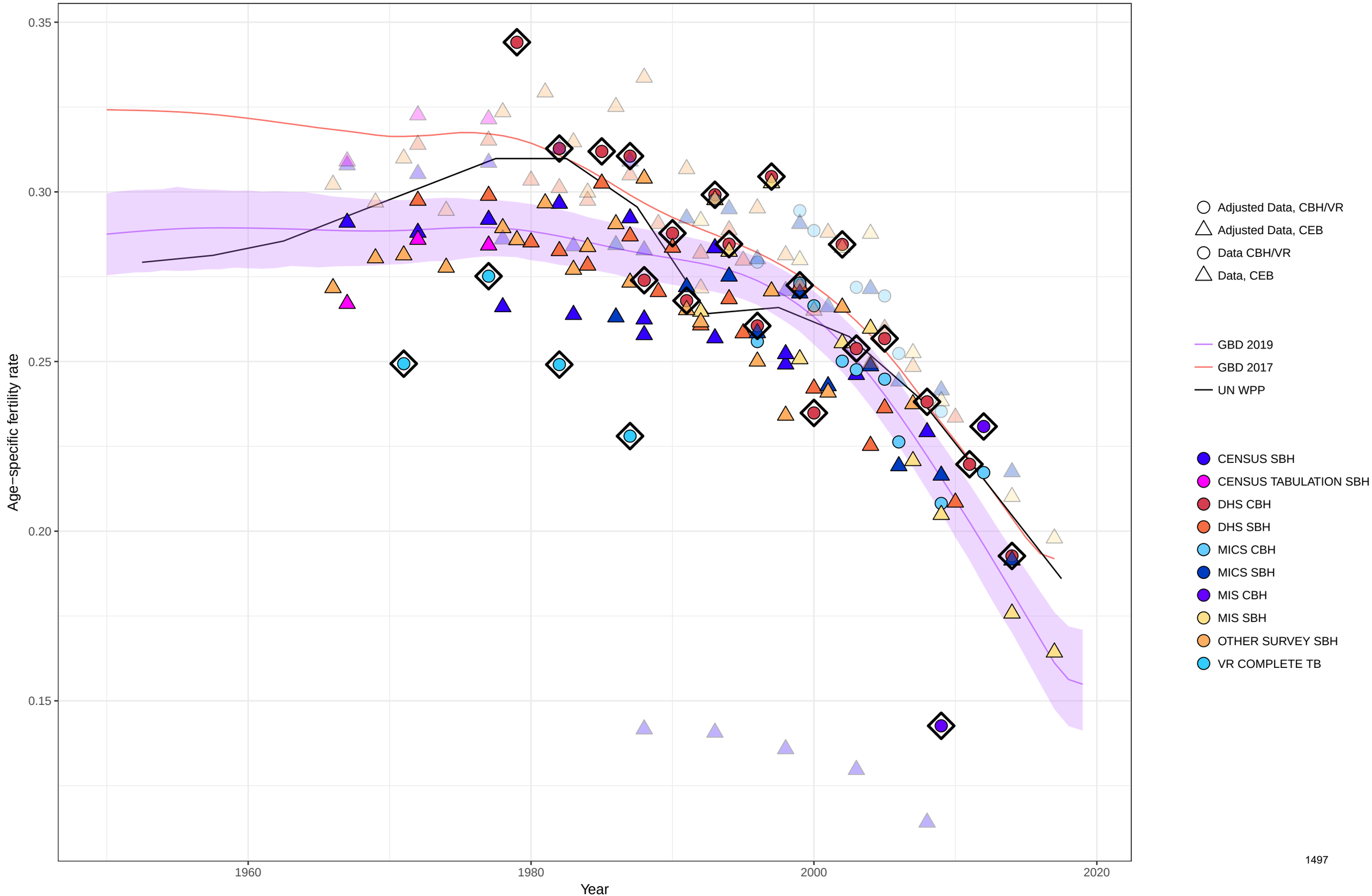

Age−specific fertility fitted trend lines, 1950−2019: Malawi, Ages: 30−34
Data points enclosed with a diamond are reference sources

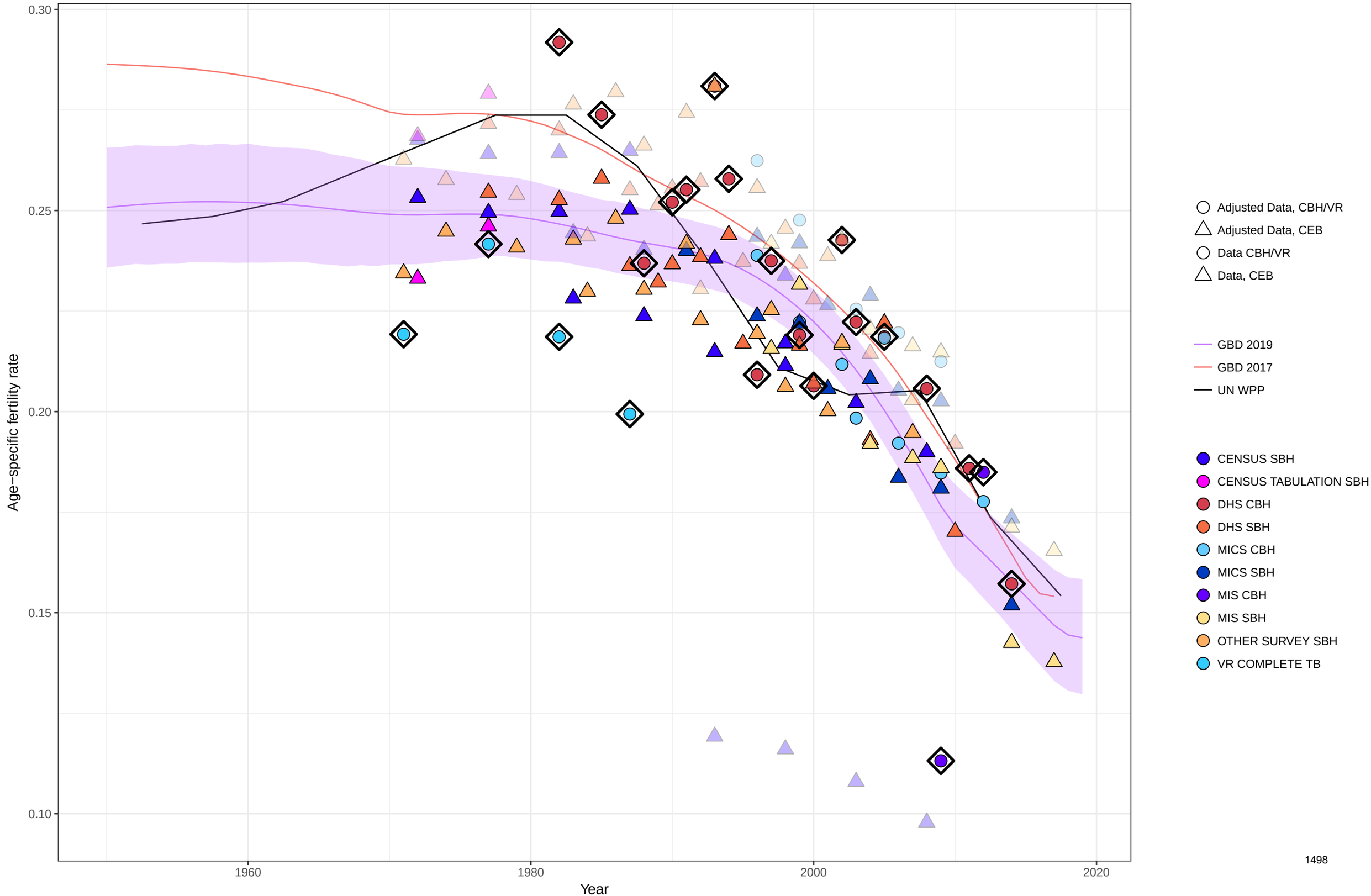

Age−specific fertility fitted trend lines, 1950−2019: Malawi, Ages: 35−39
Data points enclosed with a diamond are reference sources

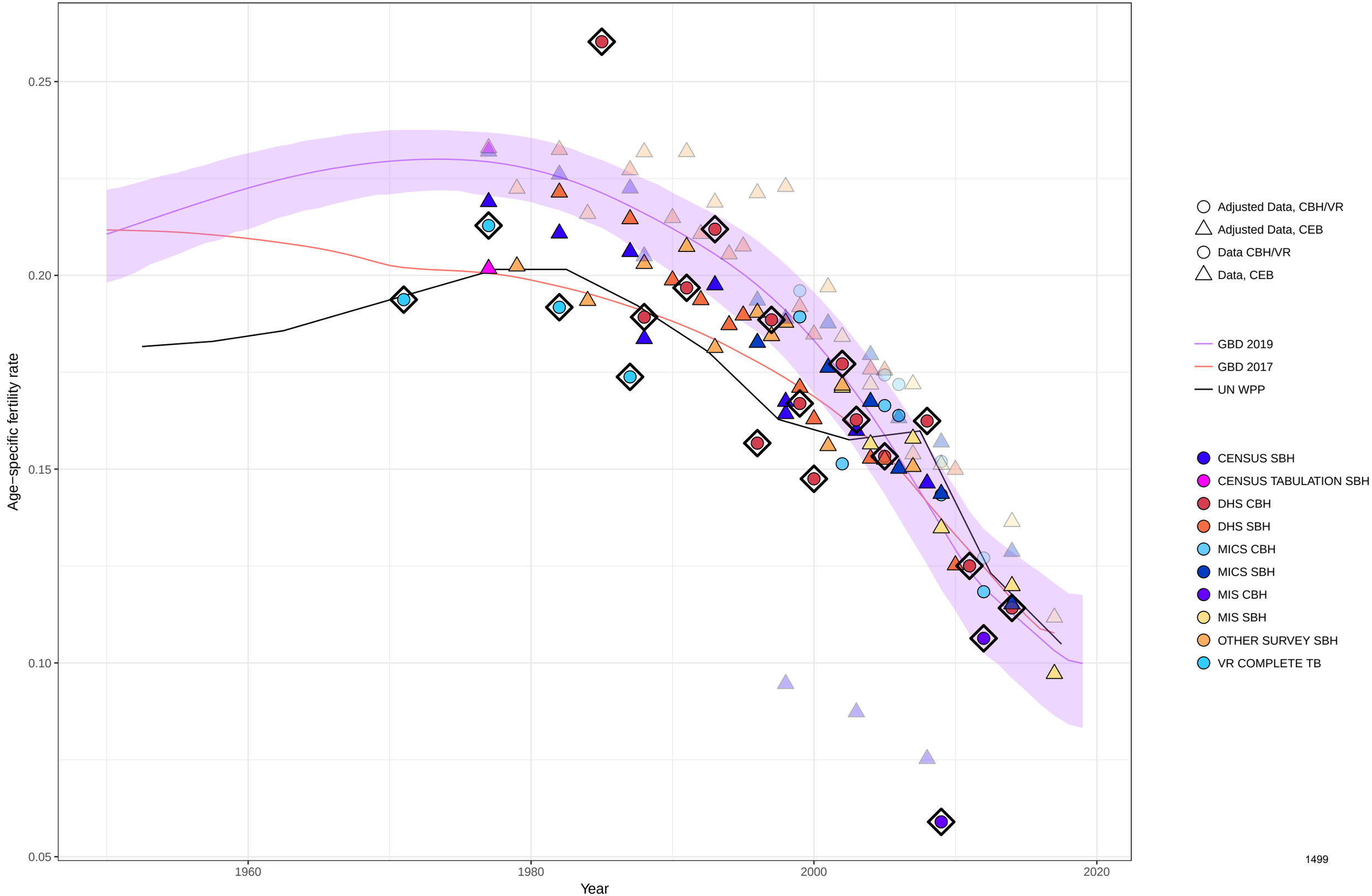

Age−specific fertility fitted trend lines, 1950−2019: Malawi, Ages: 40−44
Data points enclosed with a diamond are reference sources

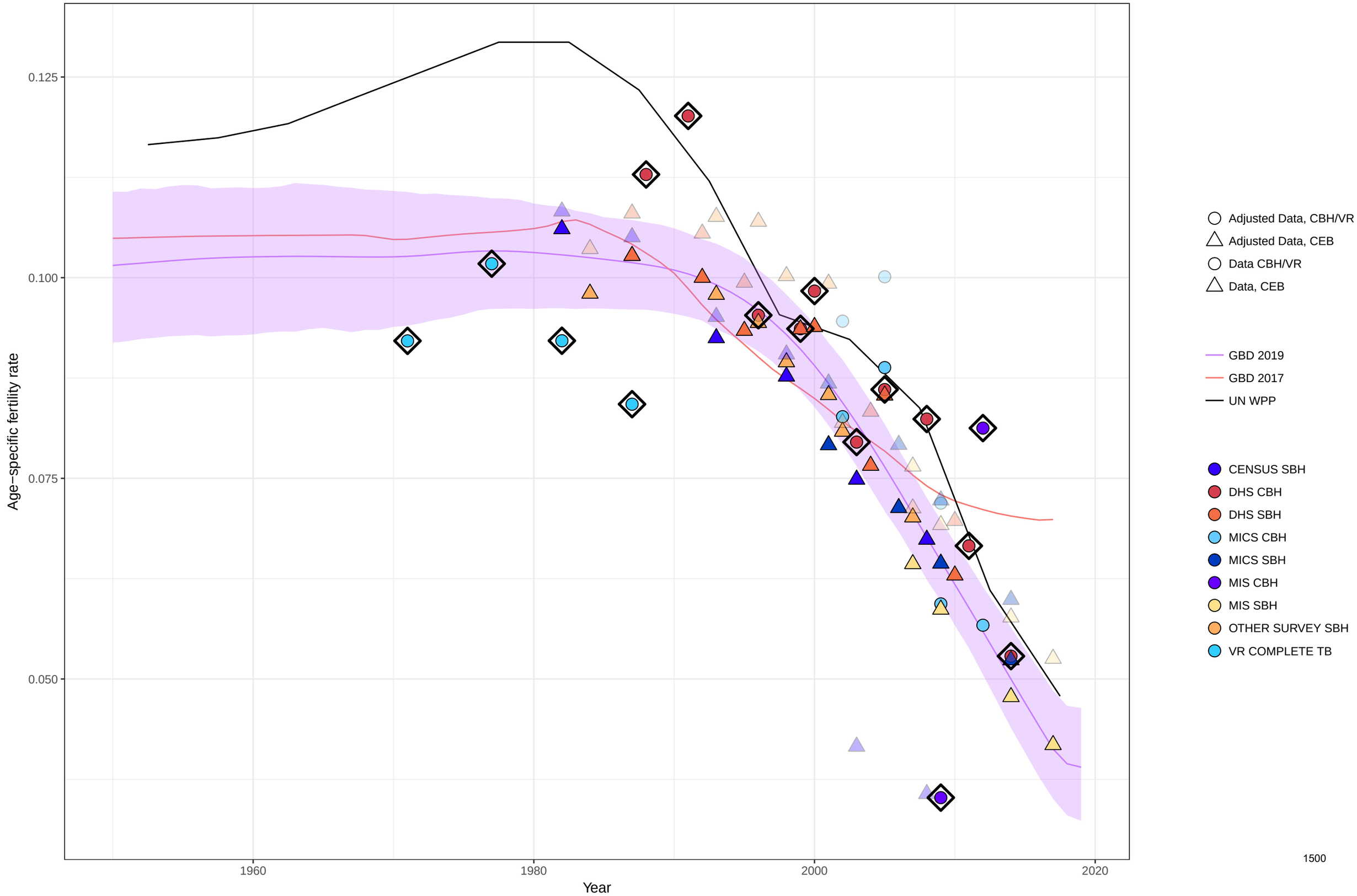

Age−specific fertility fitted trend lines, 1950−2019: Malawi, Ages: 45−49
Data points enclosed with a diamond are reference sources

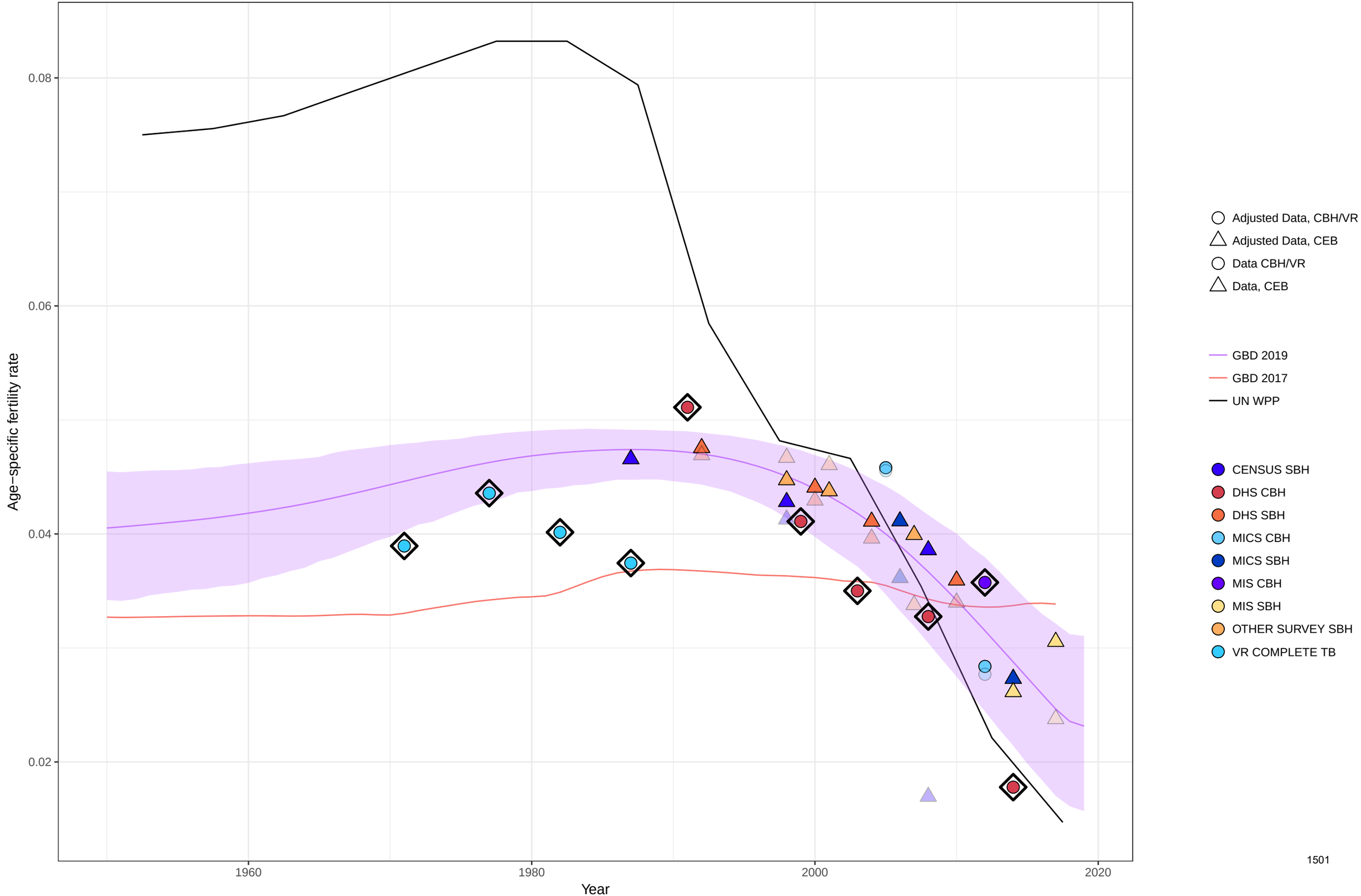

Age−specific fertility fitted trend lines, 1950−2019: Malawi, Ages: 50−54
Data points enclosed with a diamond are reference sources

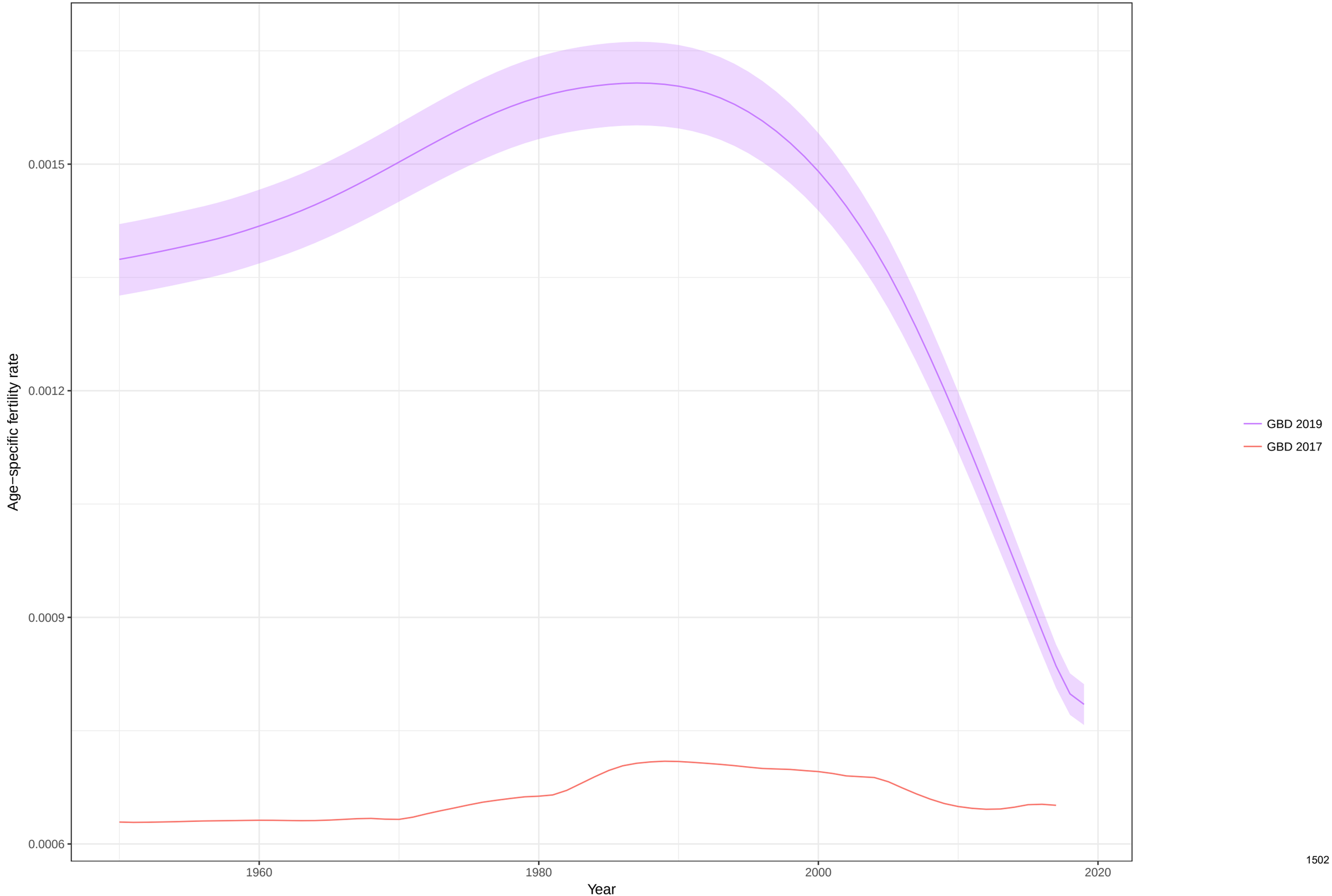

Total fertility rate fitted trend lines, 1950−2019: Malawi TFR
Data points enclosed with a diamond are reference sources

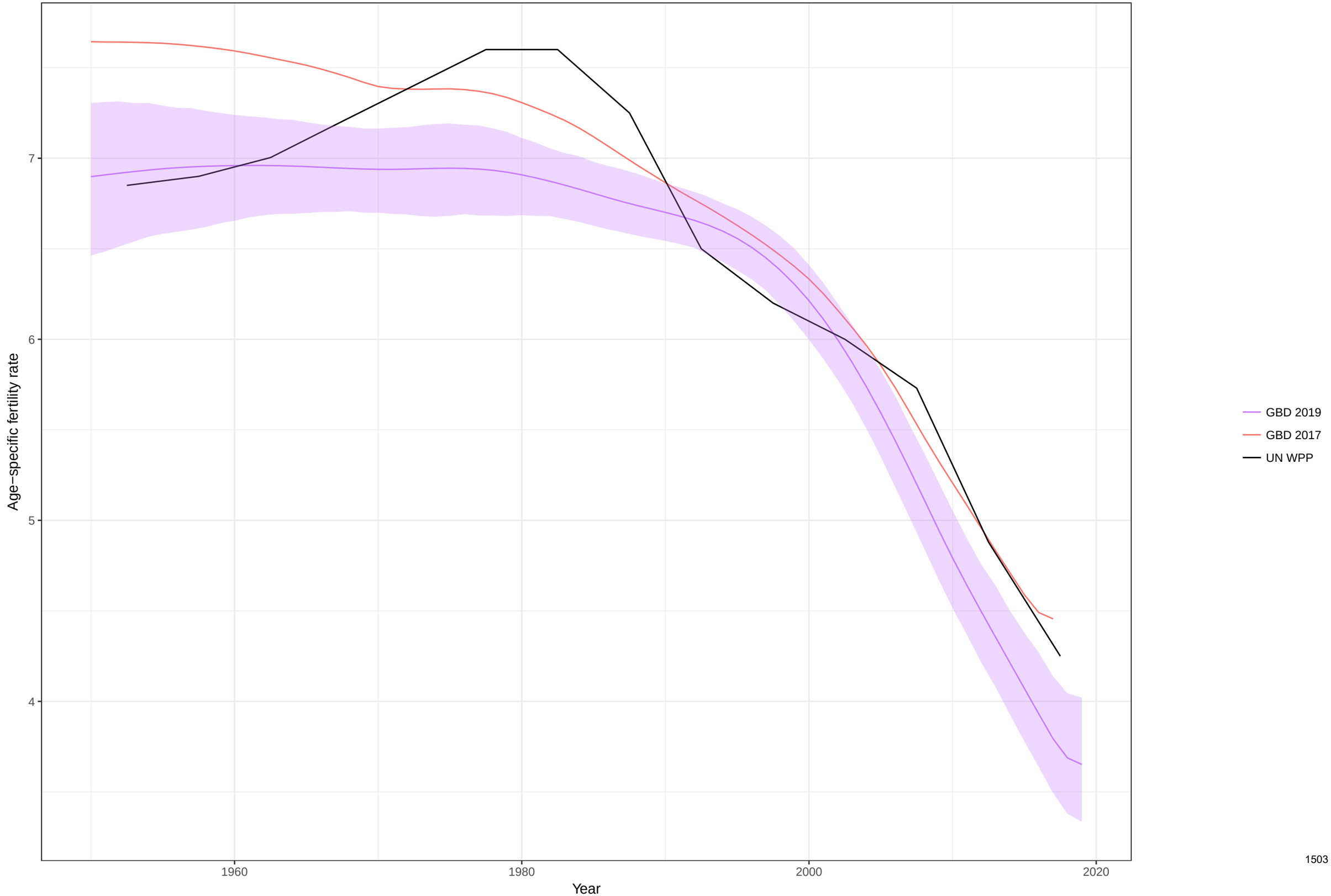

Age−specific fertility fitted trend lines, 1950−2019: Malaysia, Ages: 10−14
Data points enclosed with a diamond are reference sources

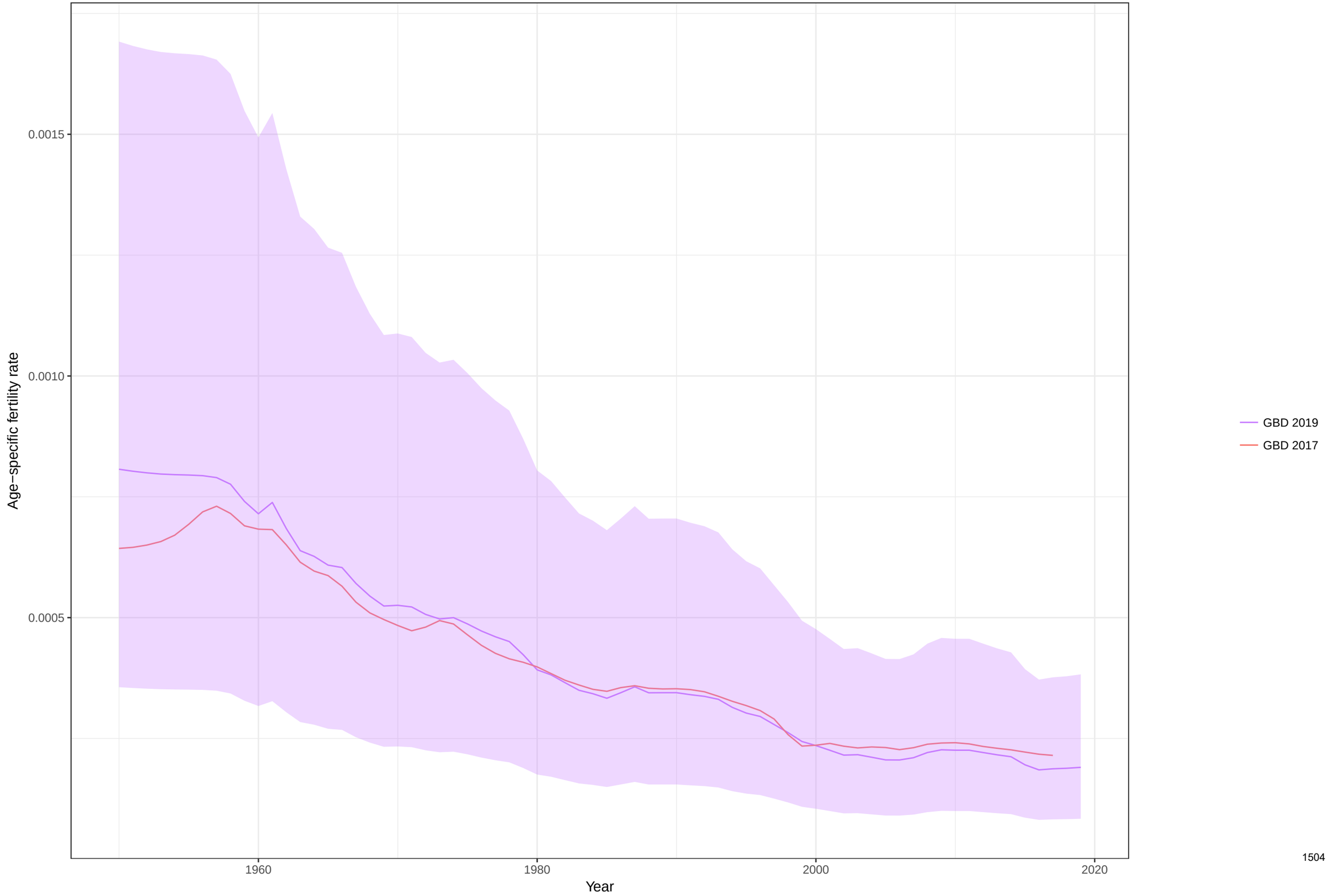

Age−specific fertility fitted trend lines, 1950−2019: Malaysia, Ages: 15−19
Data points enclosed with a diamond are reference sources

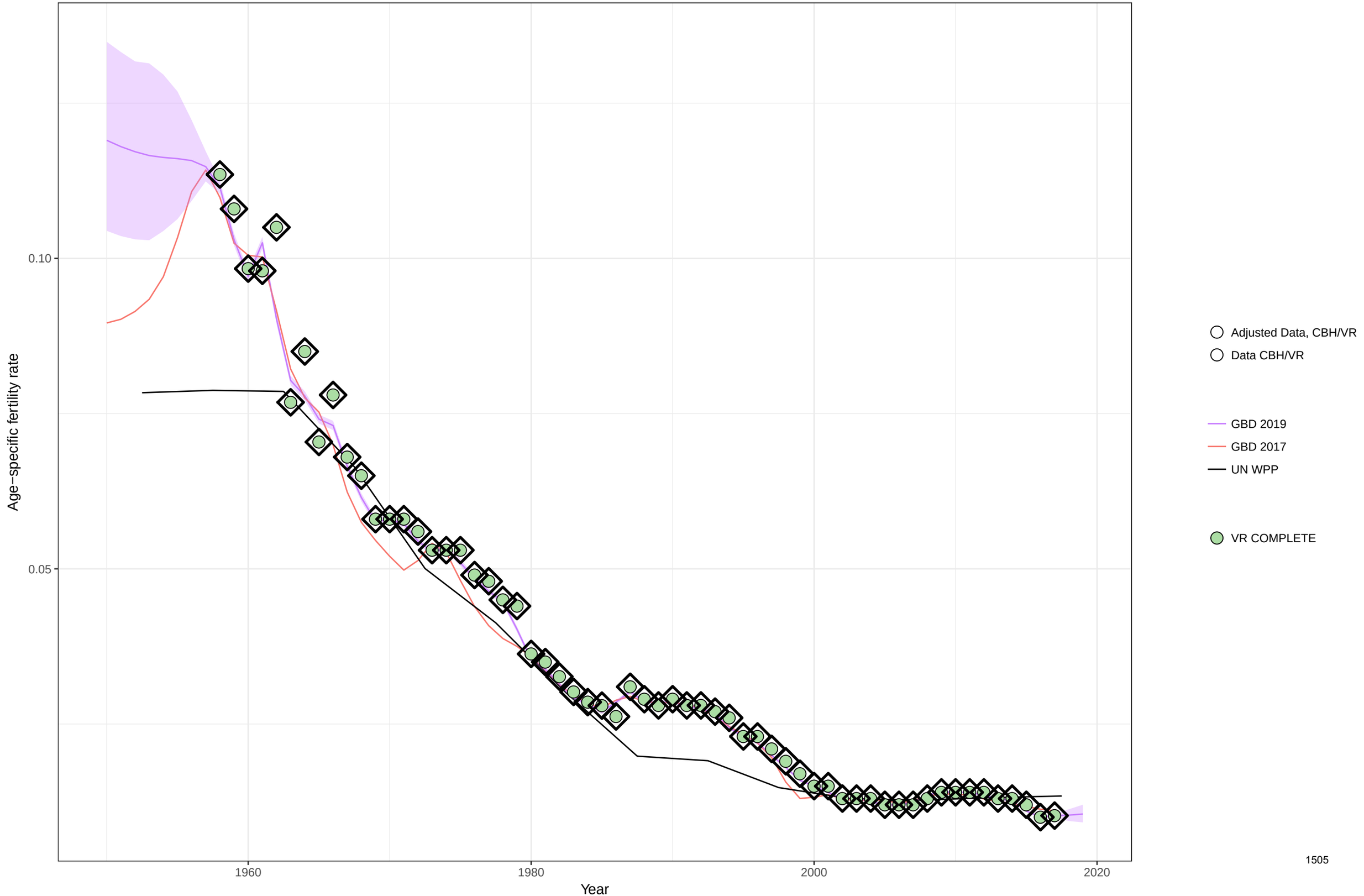

Age−specific fertility fitted trend lines, 1950−2019: Malaysia, Ages: 20−24
Data points enclosed with a diamond are reference sources

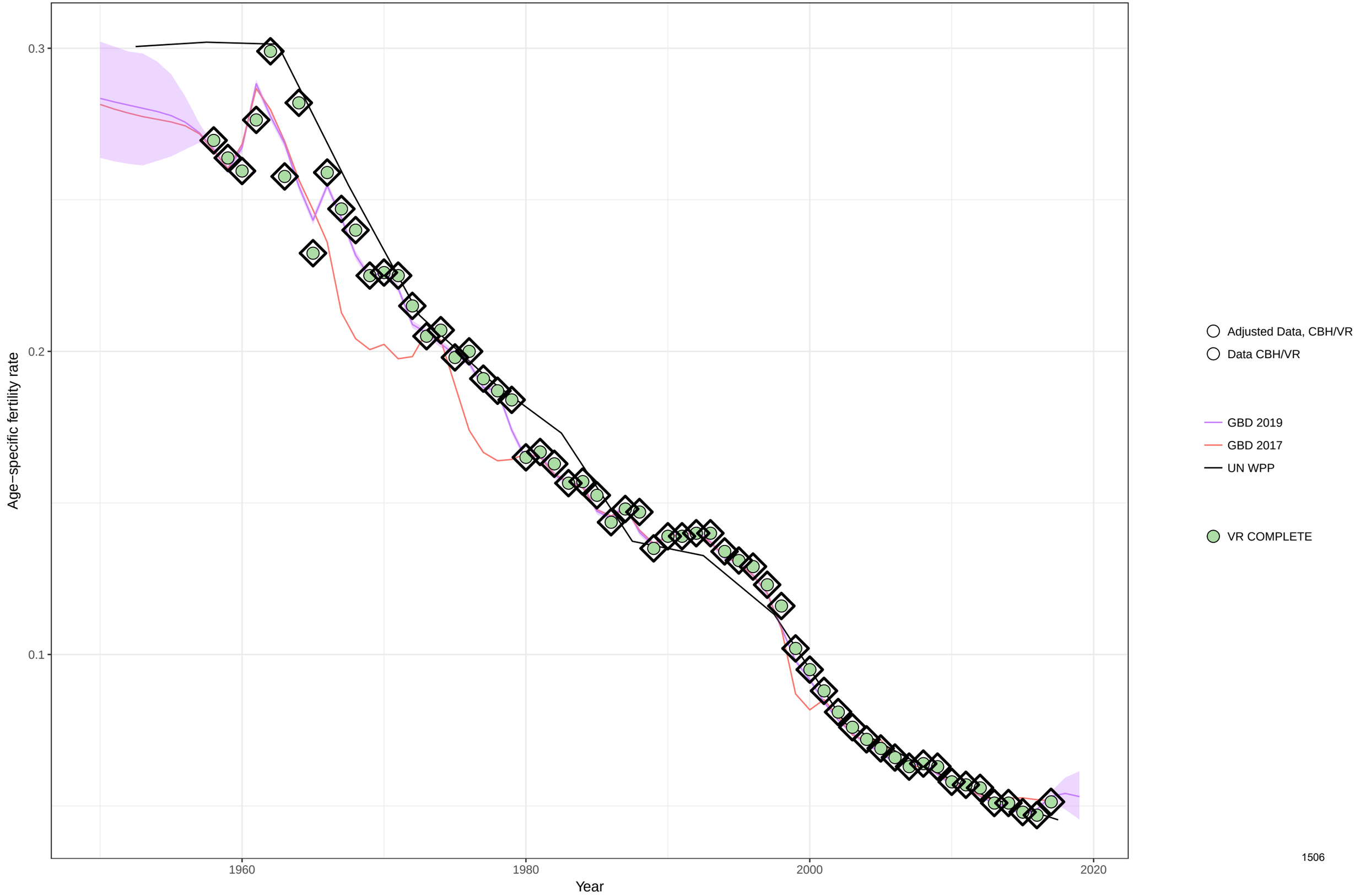

Age−specific fertility fitted trend lines, 1950−2019: Malaysia, Ages: 25−29
Data points enclosed with a diamond are reference sources

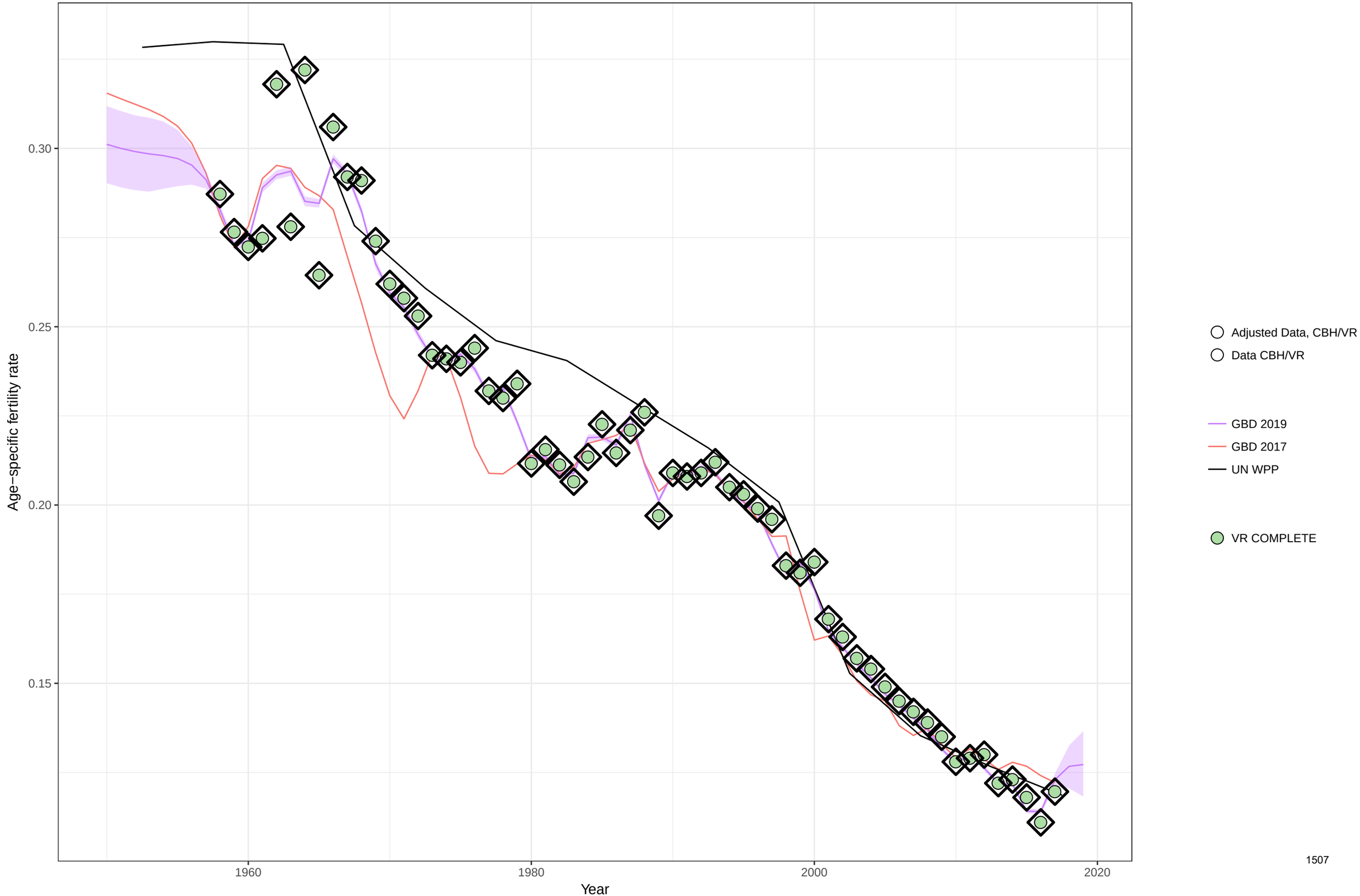

Age−specific fertility fitted trend lines, 1950−2019: Malaysia, Ages: 30−34
Data points enclosed with a diamond are reference sources

Age−specific fertility fitted trend lines, 1950−2019: Malaysia, Ages: 35−39
Data points enclosed with a diamond are reference sources

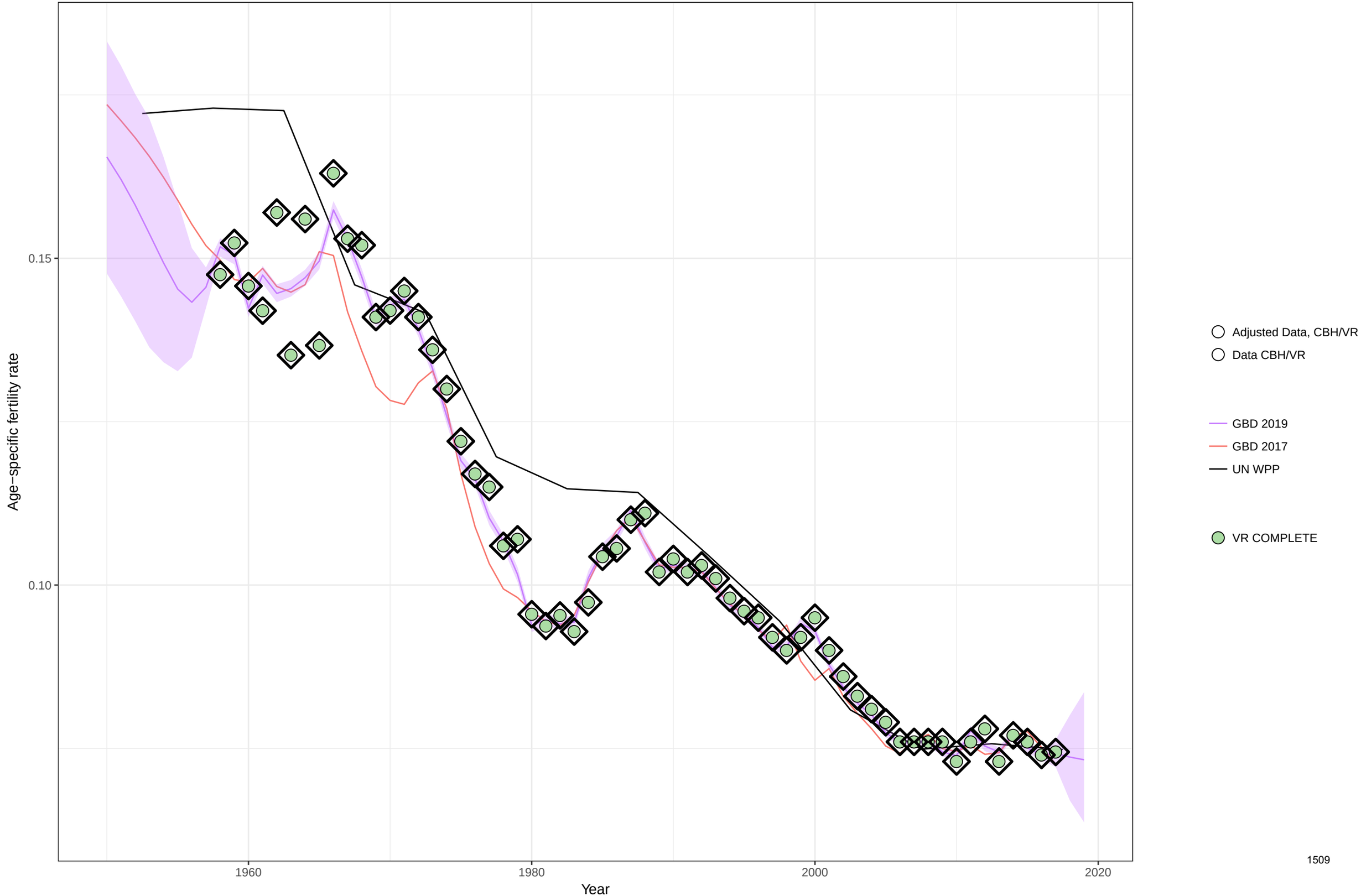

Age−specific fertility fitted trend lines, 1950−2019: Malaysia, Ages: 40−44
Data points enclosed with a diamond are reference sources

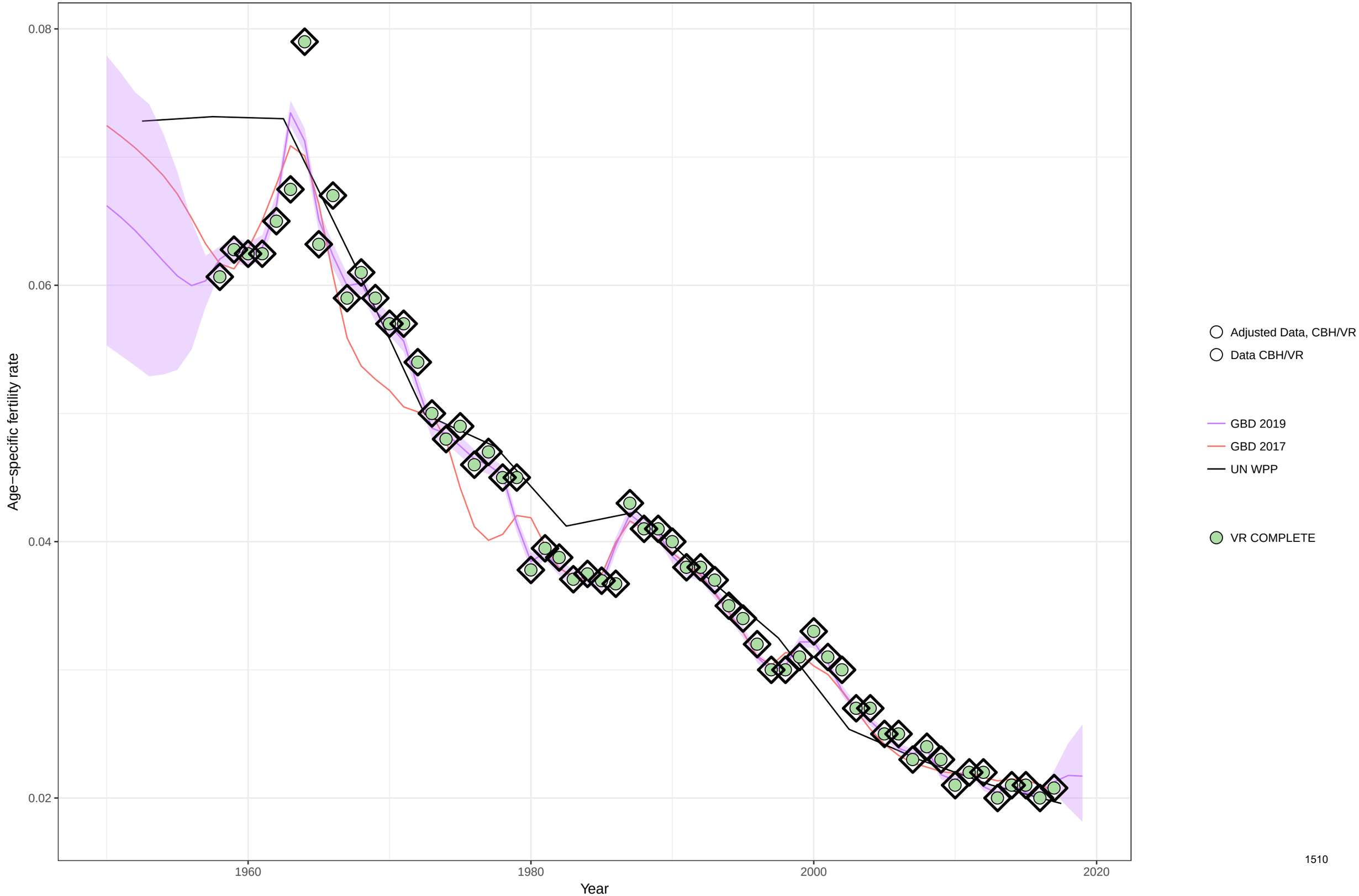

Age−specific fertility fitted trend lines, 1950−2019: Malaysia, Ages: 45−49
Data points enclosed with a diamond are reference sources

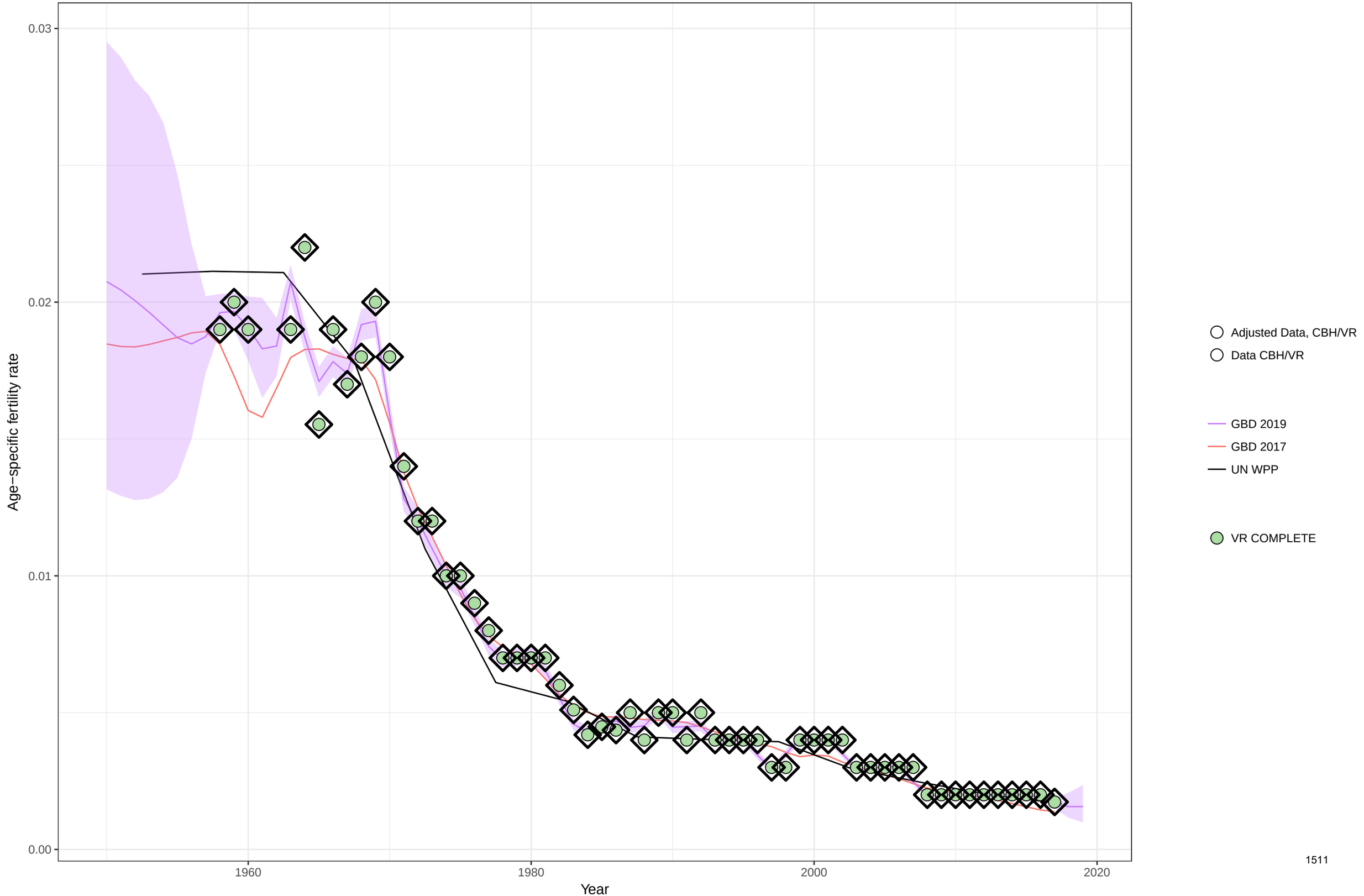

Age−specific fertility fitted trend lines, 1950−2019: Malaysia, Ages: 50−54
Data points enclosed with a diamond are reference sources

Total fertility rate fitted trend lines, 1950−2019: Malaysia TFR
Data points enclosed with a diamond are reference sources

Age−specific fertility fitted trend lines, 1950−2019: Namibia, Ages: 10−14
Data points enclosed with a diamond are reference sources

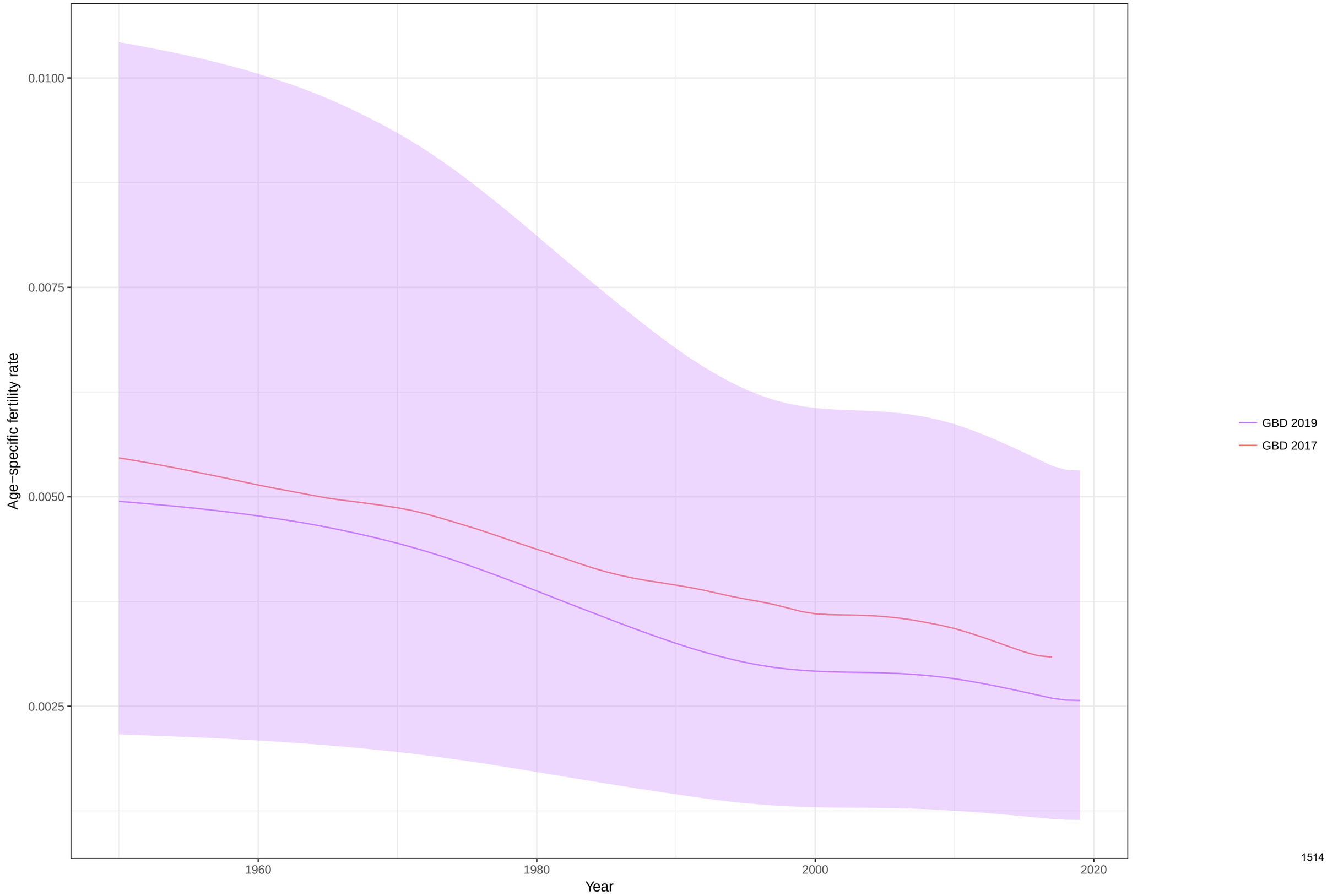

Age−specific fertility fitted trend lines, 1950−2019: Namibia, Ages: 15−19
Data points enclosed with a diamond are reference sources

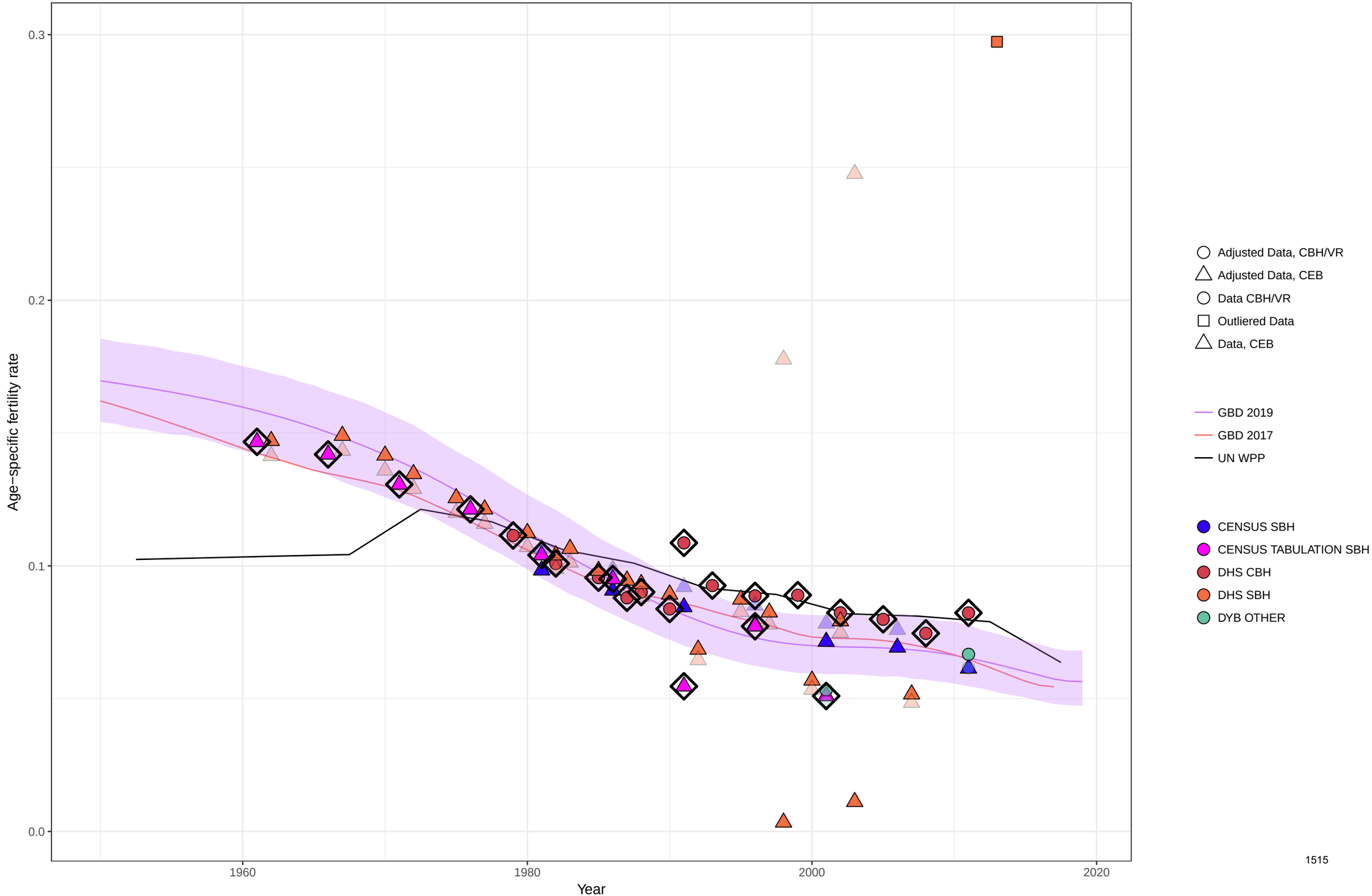

Age−specific fertility fitted trend lines, 1950−2019: Namibia, Ages: 20−24
Data points enclosed with a diamond are reference sources

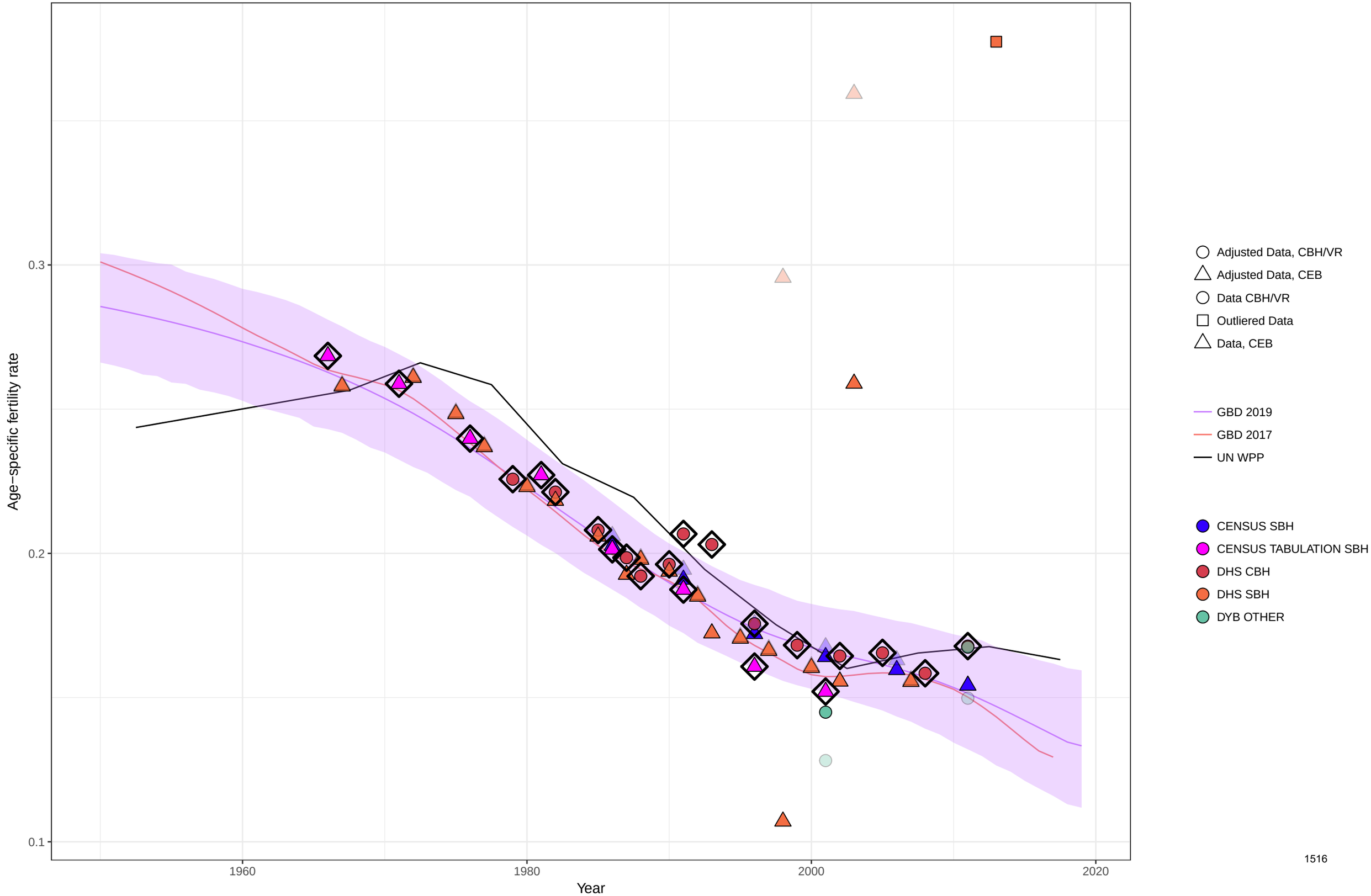

Age−specific fertility fitted trend lines, 1950−2019: Namibia, Ages: 25−29
Data points enclosed with a diamond are reference sources

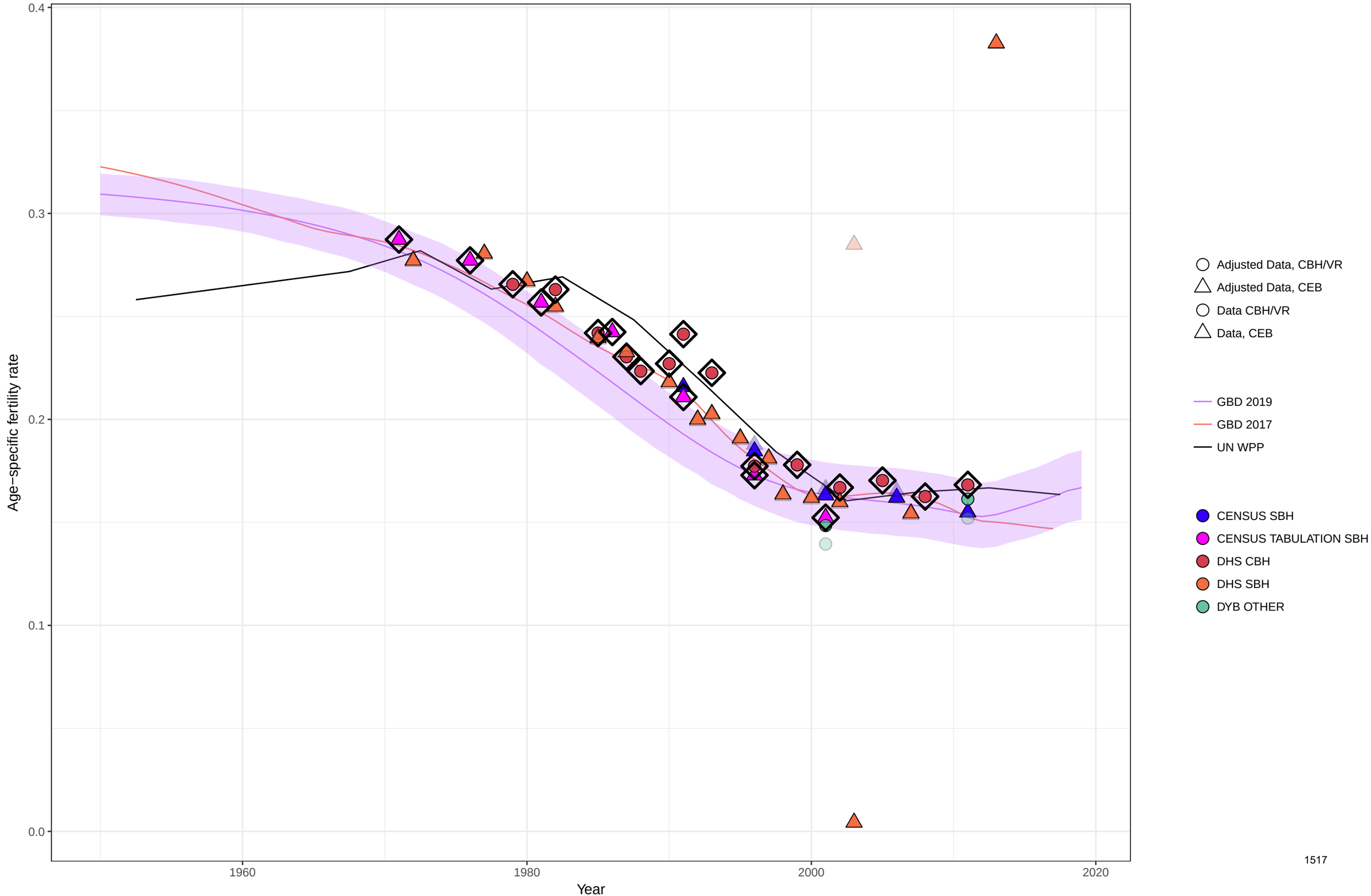

Age−specific fertility fitted trend lines, 1950−2019: Namibia, Ages: 30−34
Data points enclosed with a diamond are reference sources

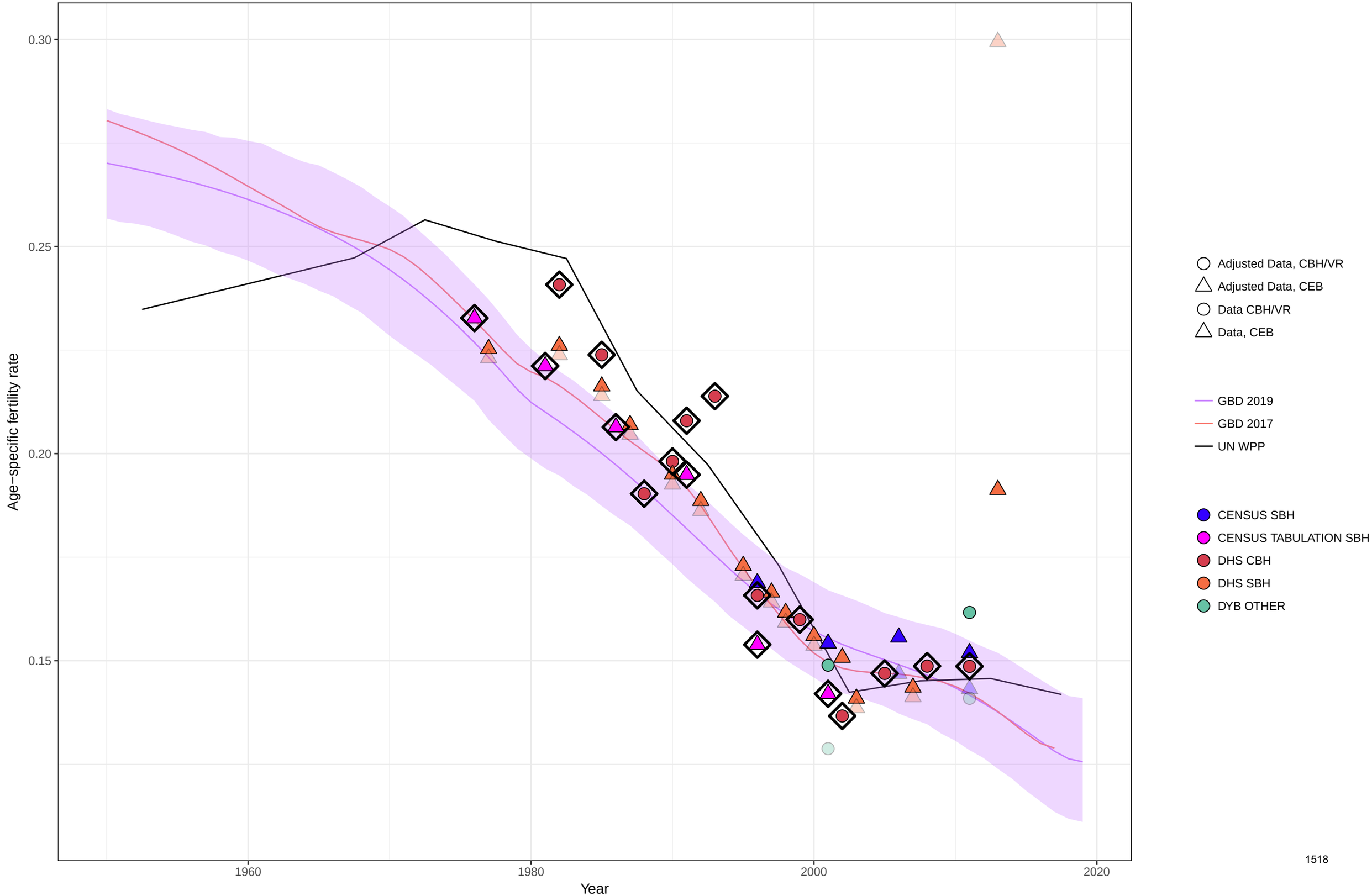

Age−specific fertility fitted trend lines, 1950−2019: Namibia, Ages: 35−39
Data points enclosed with a diamond are reference sources

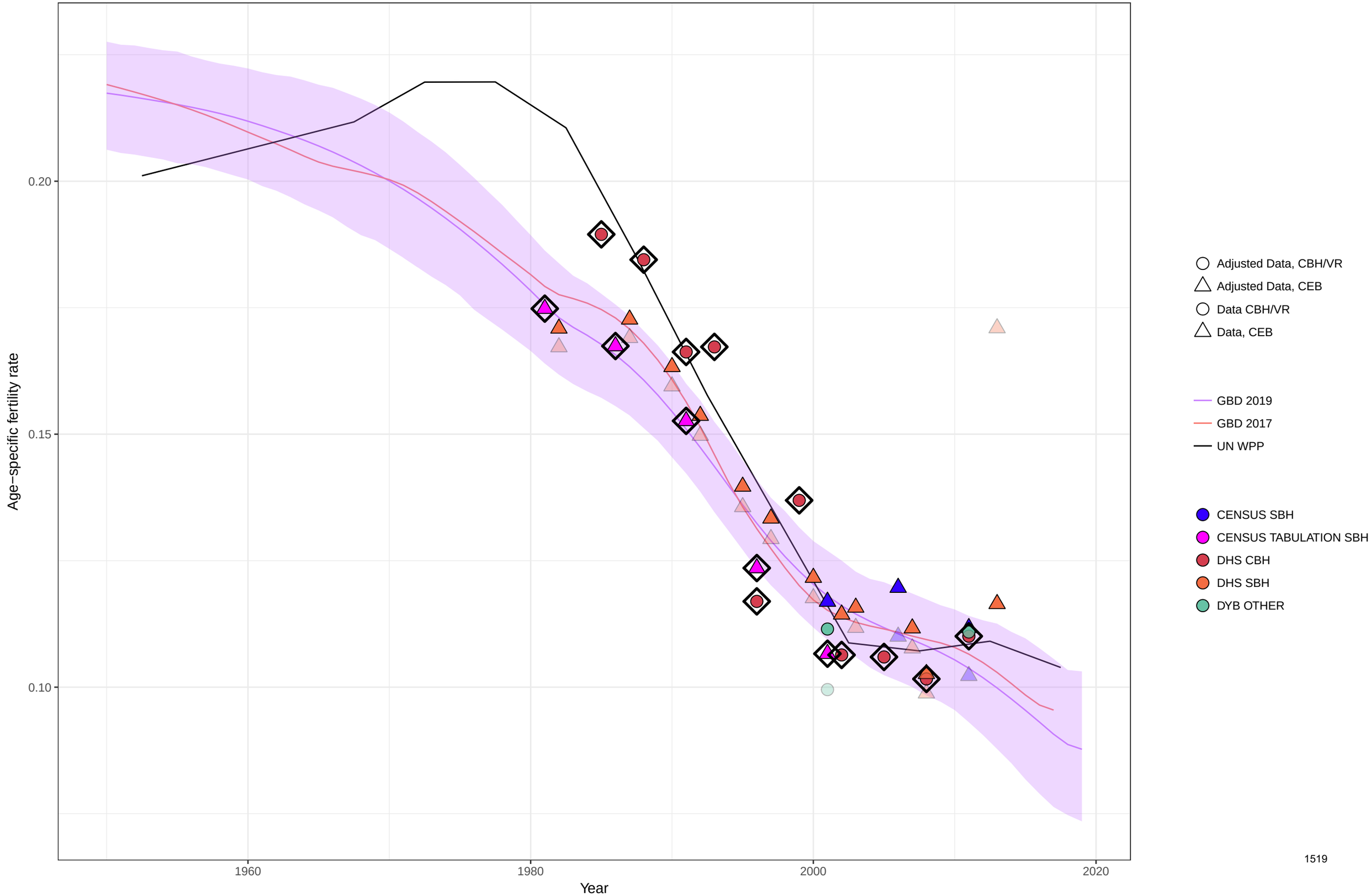

Age−specific fertility fitted trend lines, 1950−2019: Namibia, Ages: 40−44
Data points enclosed with a diamond are reference sources

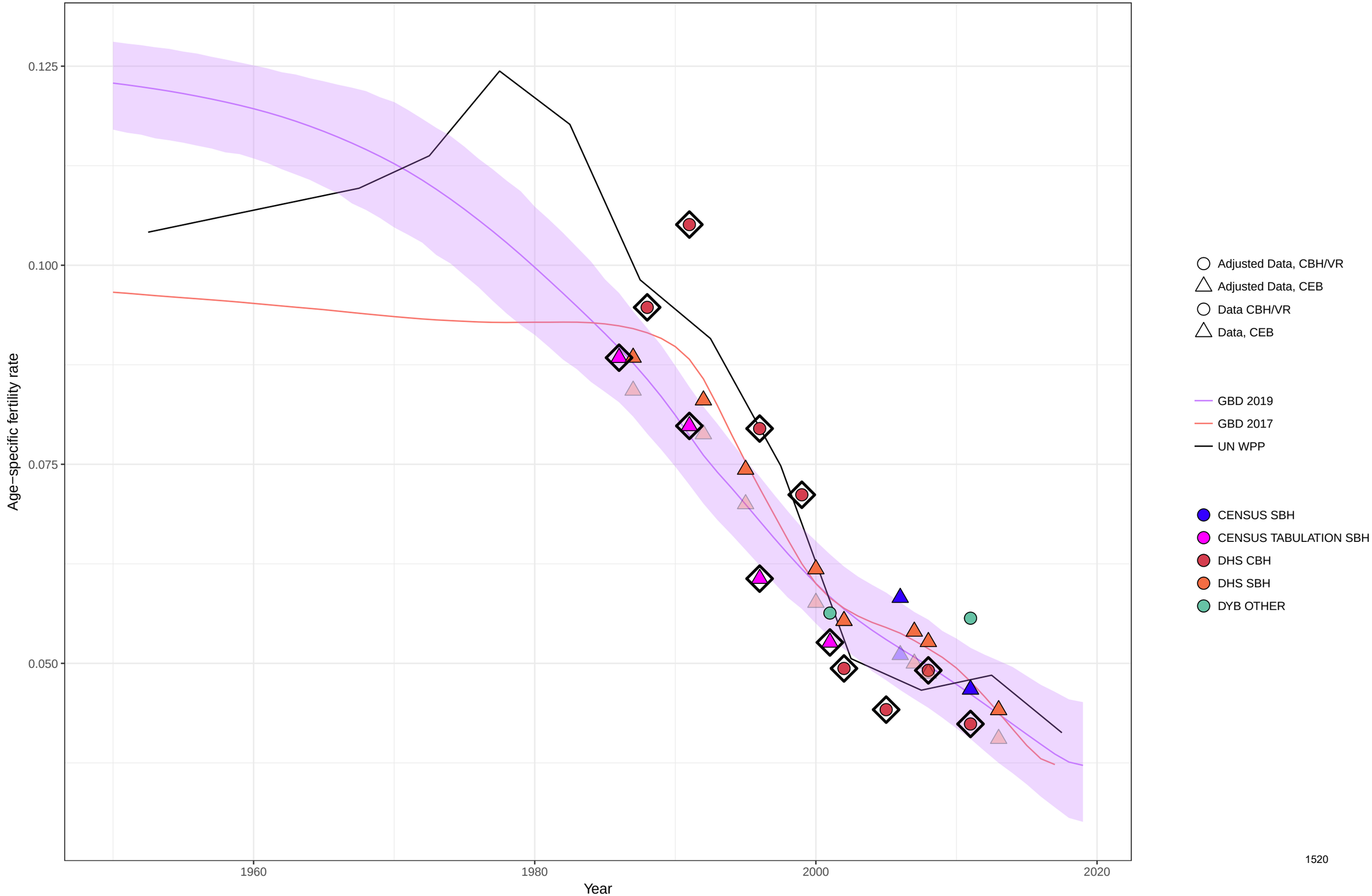

Age−specific fertility fitted trend lines, 1950−2019: Namibia, Ages: 45−49
Data points enclosed with a diamond are reference sources

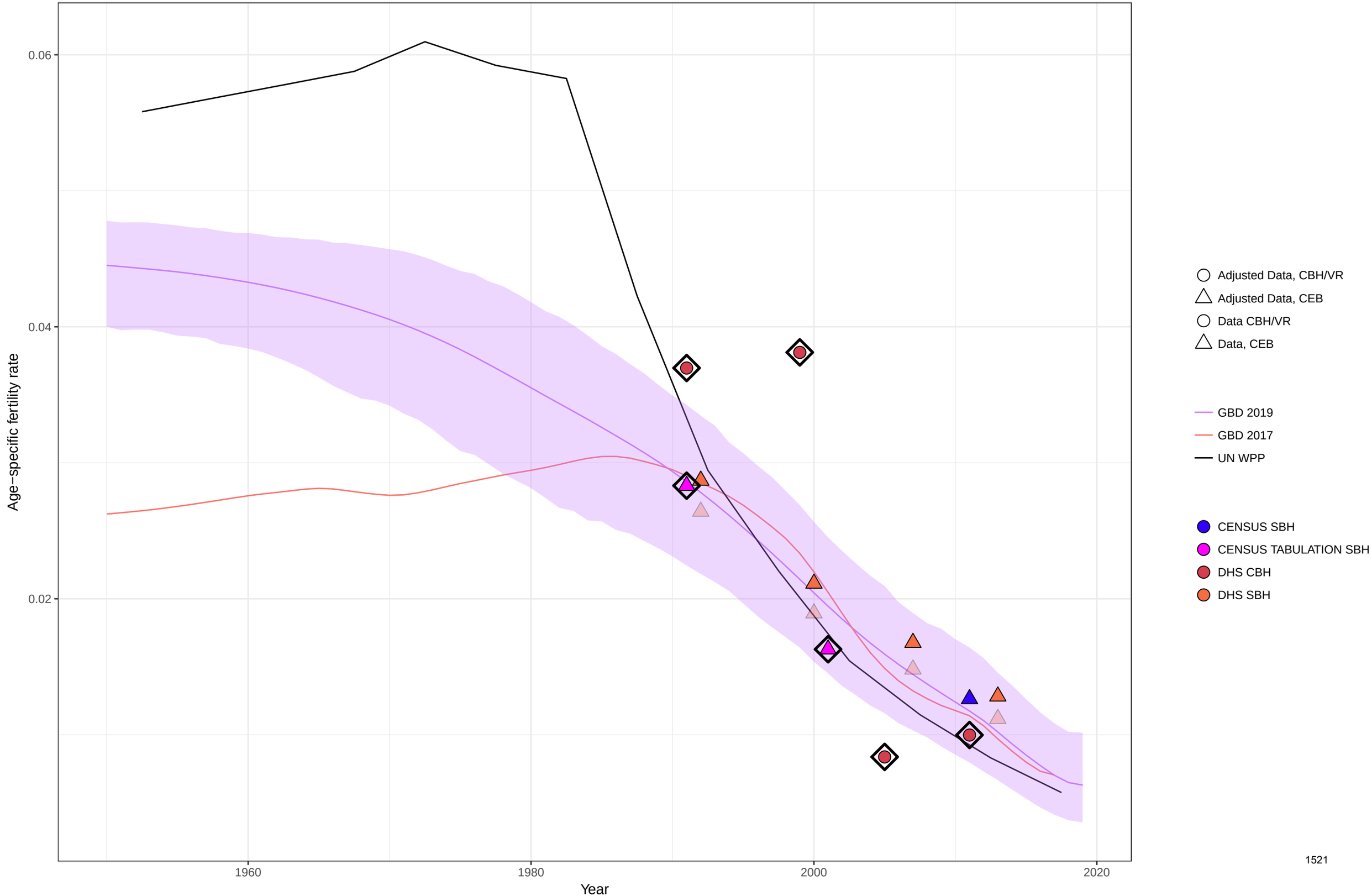

Age−specific fertility fitted trend lines, 1950−2019: Namibia, Ages: 50−54
Data points enclosed with a diamond are reference sources

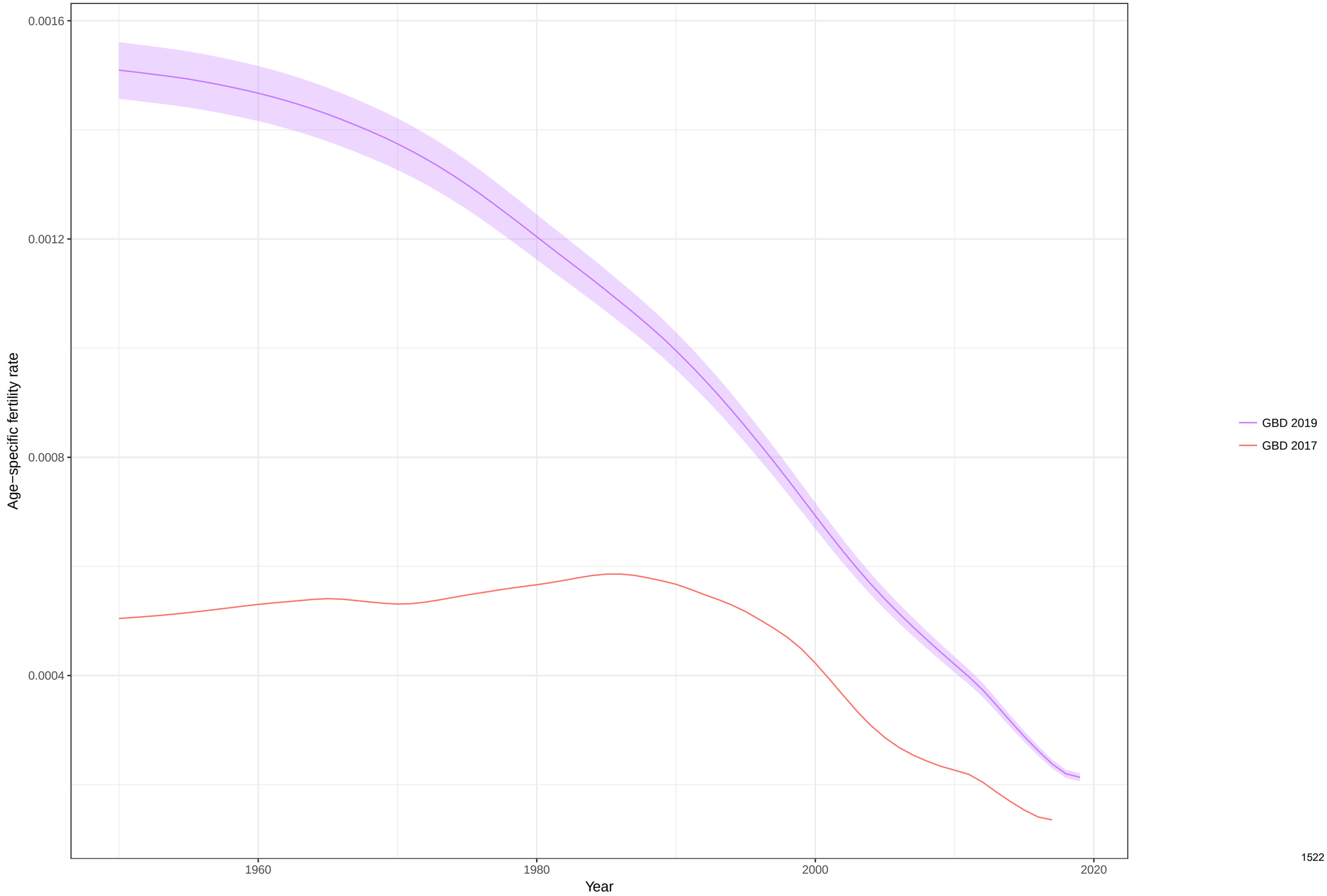

Total fertility rate fitted trend lines, 1950−2019: Namibia TFR
Data points enclosed with a diamond are reference sources

Age−specific fertility fitted trend lines, 1950−2019: Niger, Ages: 10−14
Data points enclosed with a diamond are reference sources

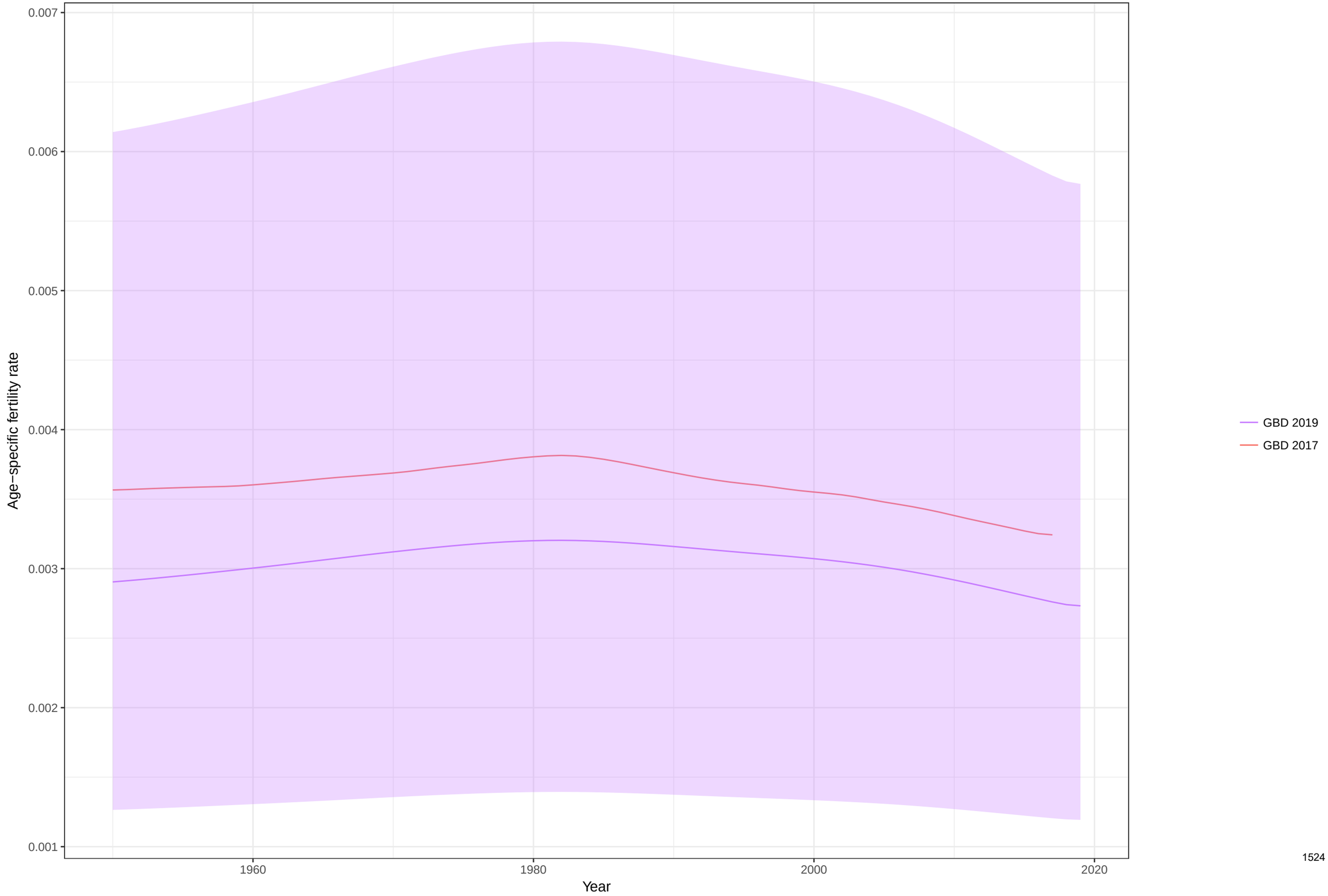

Age−specific fertility fitted trend lines, 1950−2019: Niger, Ages: 15−19
Data points enclosed with a diamond are reference sources

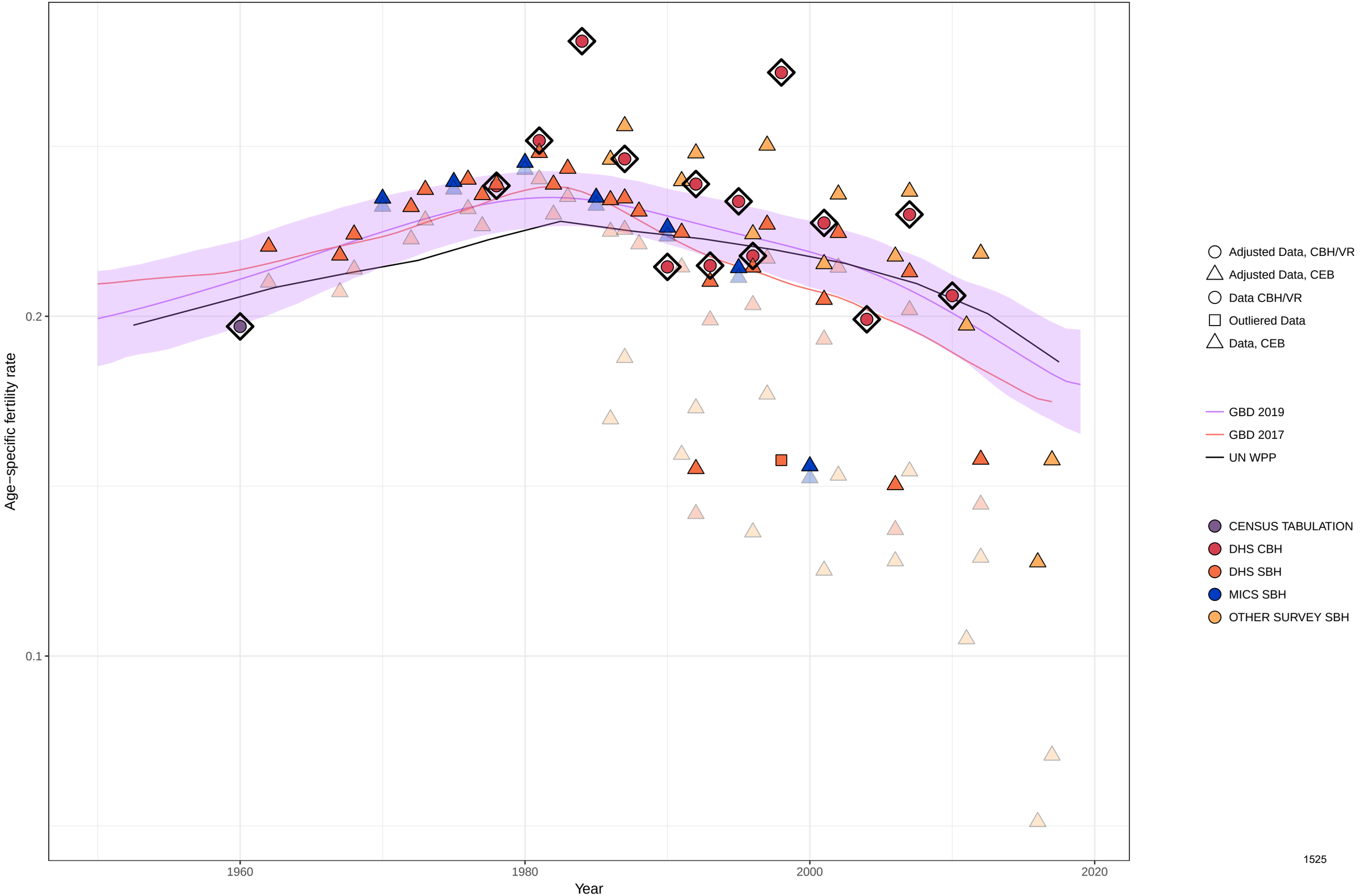

Age−specific fertility fitted trend lines, 1950−2019: Niger, Ages: 20−24
Data points enclosed with a diamond are reference sources

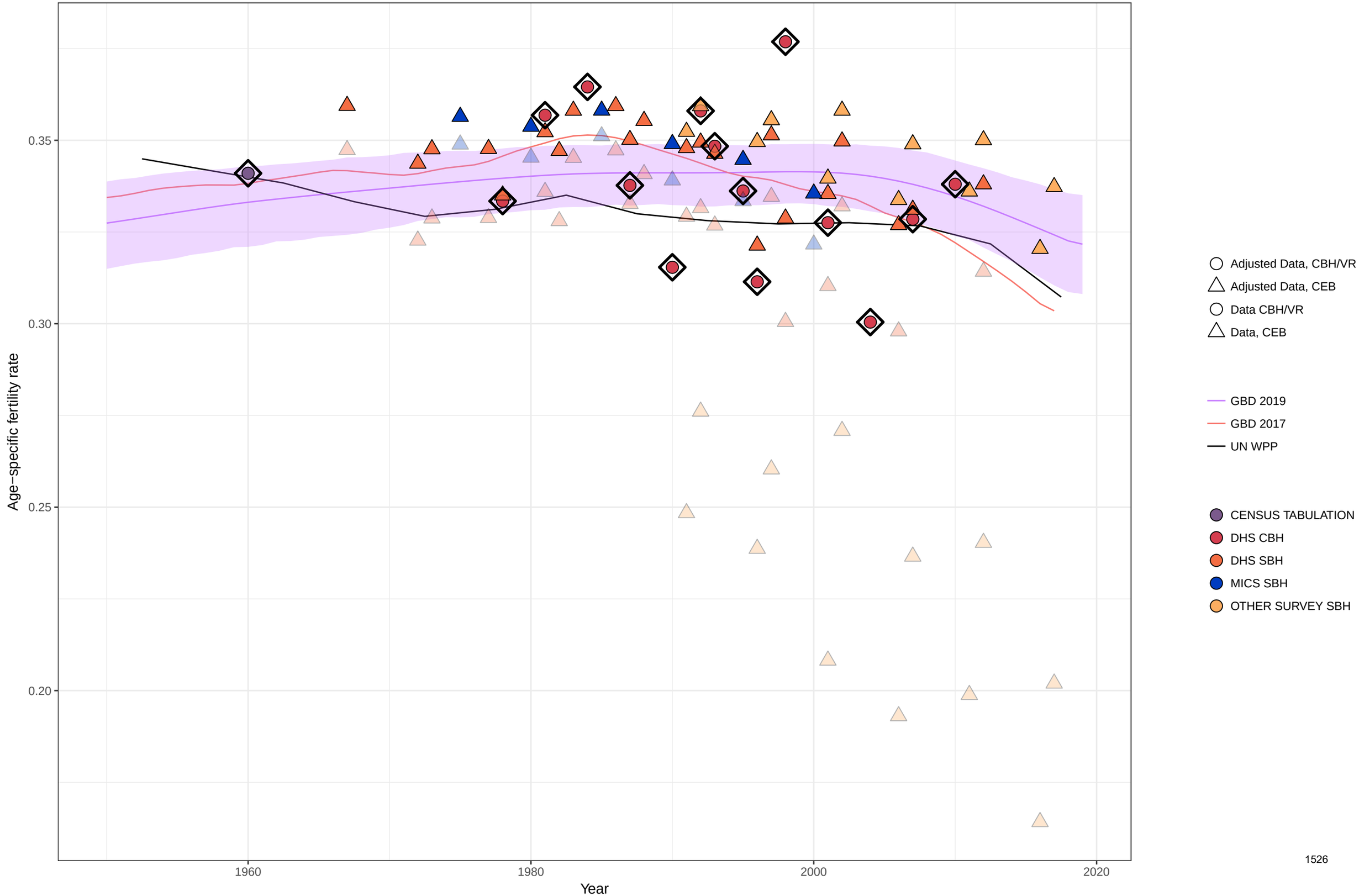

Age−specific fertility fitted trend lines, 1950−2019: Niger, Ages: 25−29
Data points enclosed with a diamond are reference sources

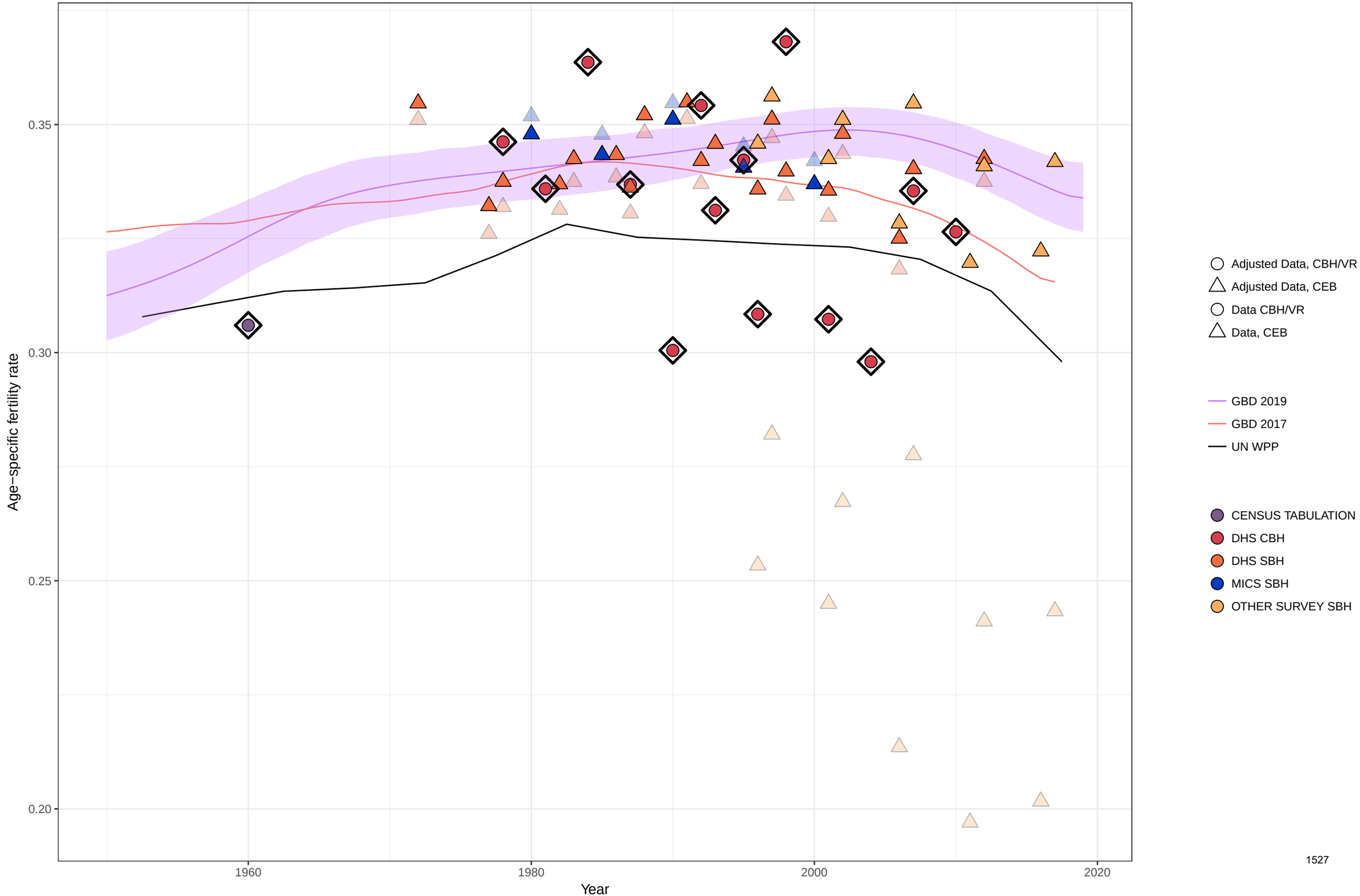

Age−specific fertility fitted trend lines, 1950−2019: Niger, Ages: 30−34
Data points enclosed with a diamond are reference sources

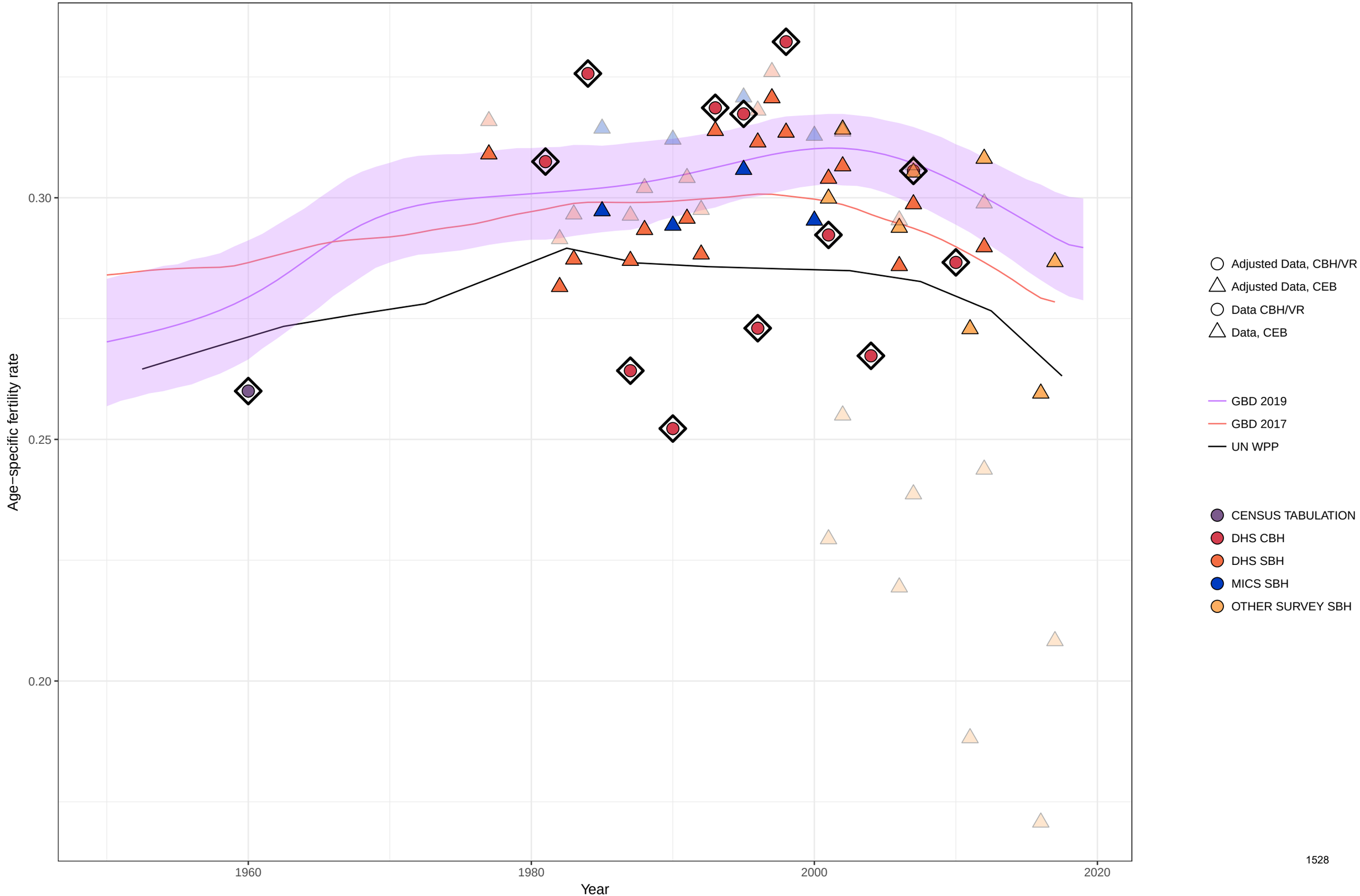

Age−specific fertility fitted trend lines, 1950−2019: Niger, Ages: 35−39
Data points enclosed with a diamond are reference sources

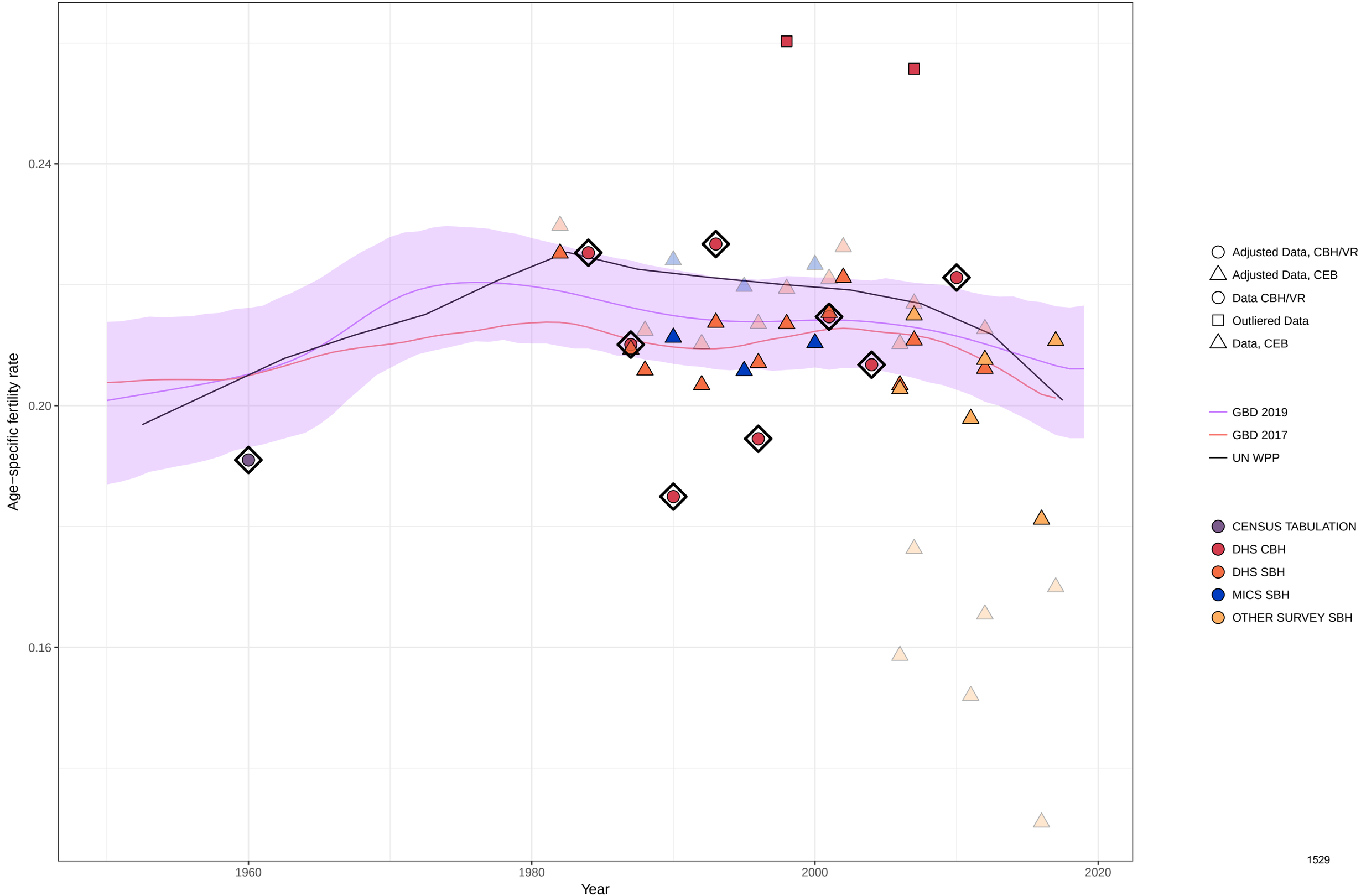

Age−specific fertility fitted trend lines, 1950−2019: Niger, Ages: 40−44
Data points enclosed with a diamond are reference sources

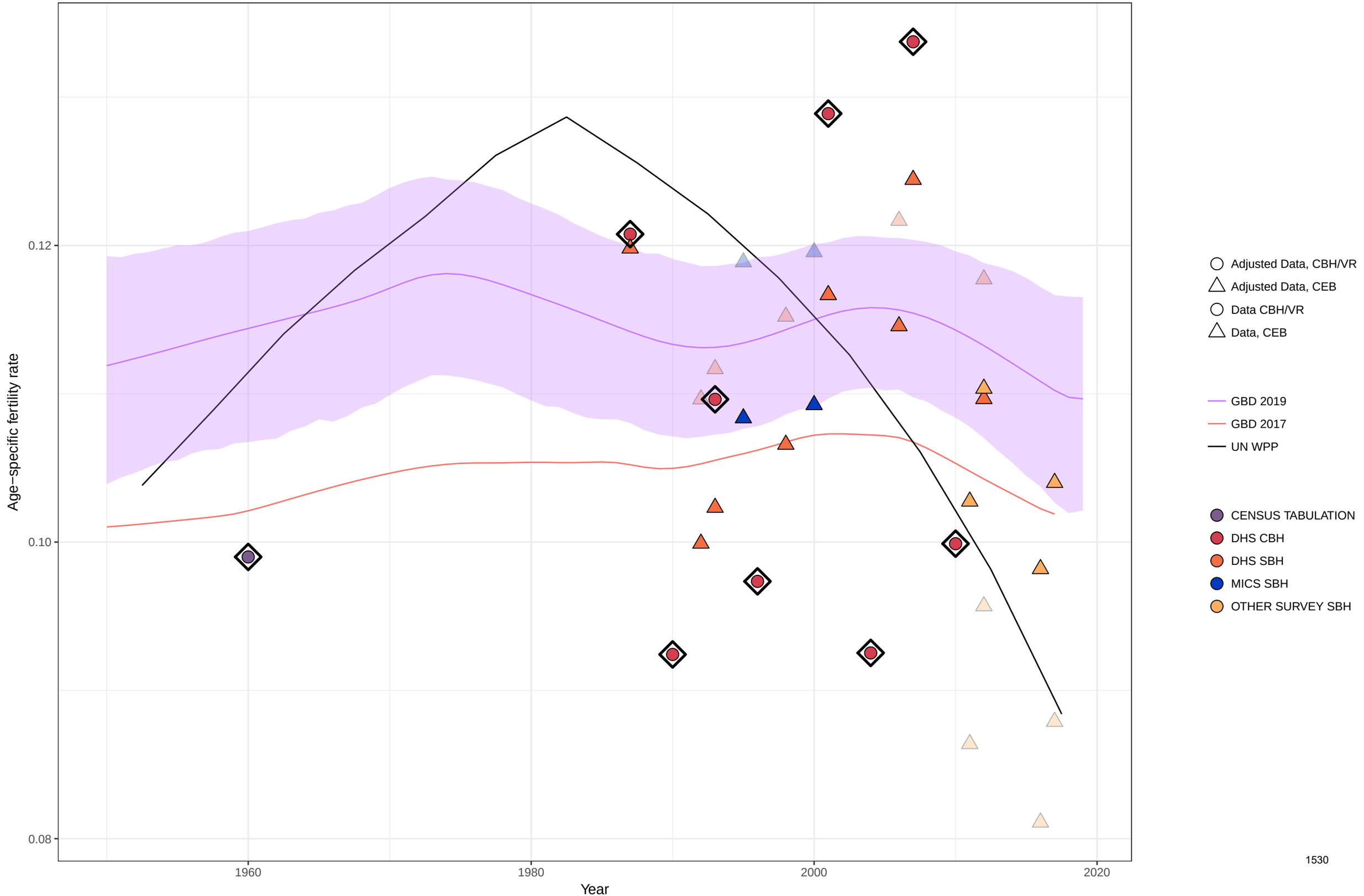

Age−specific fertility fitted trend lines, 1950−2019: Niger, Ages: 45−49
Data points enclosed with a diamond are reference sources

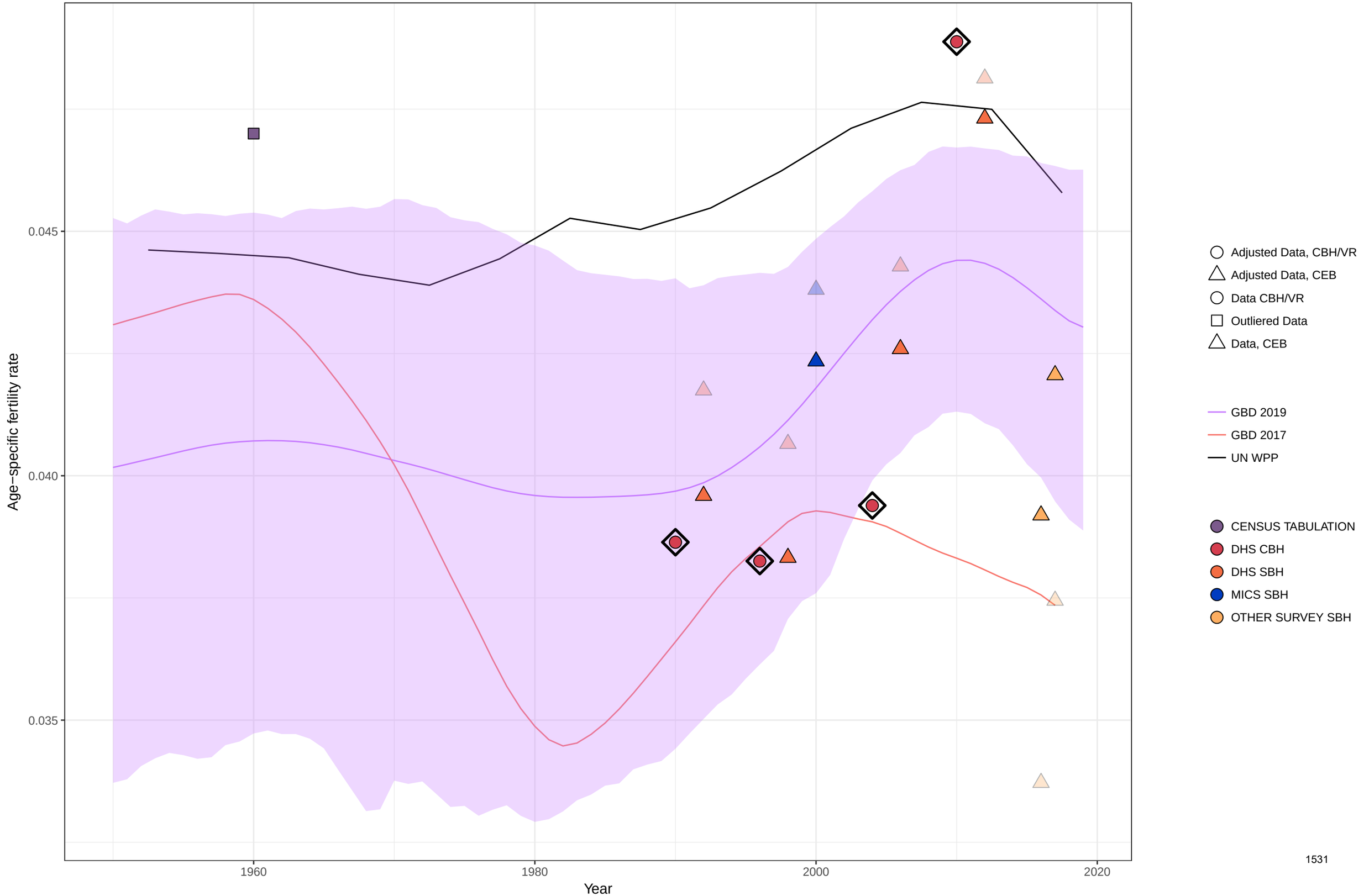

Age−specific fertility fitted trend lines, 1950−2019: Niger, Ages: 50−54
Data points enclosed with a diamond are reference sources

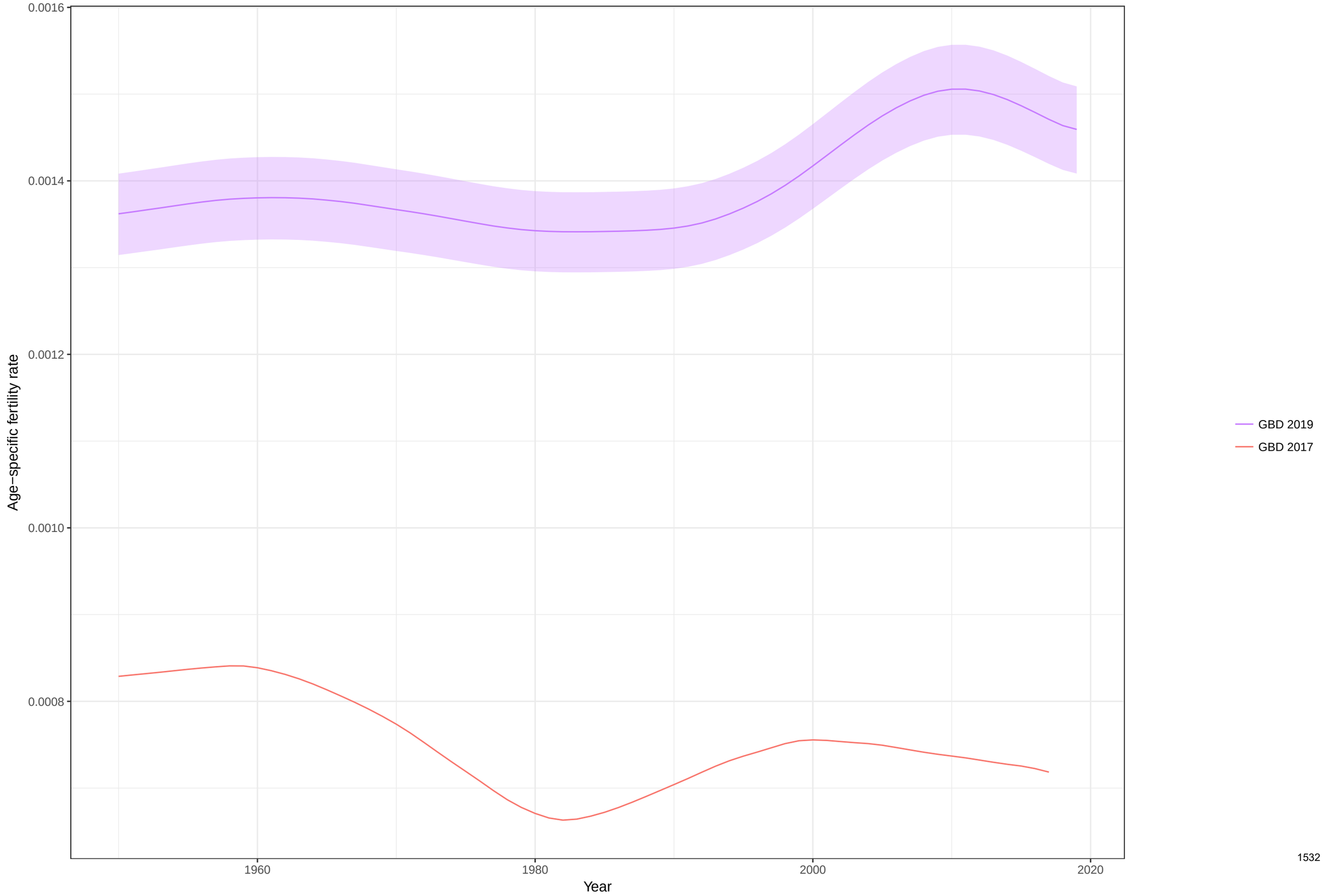

Total fertility rate fitted trend lines, 1950−2019: Niger TFR
Data points enclosed with a diamond are reference sources

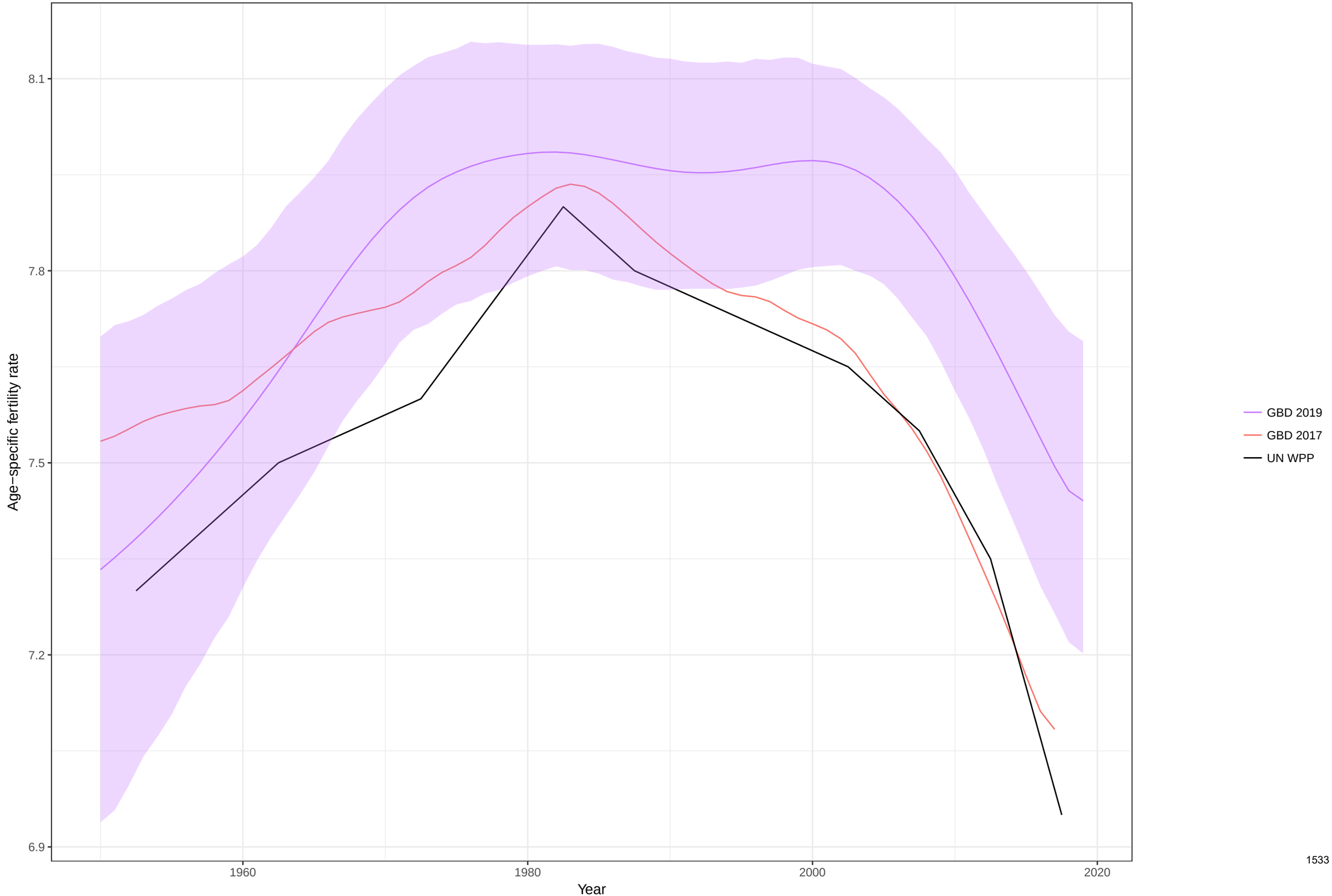

Age−specific fertility fitted trend lines, 1950−2019: Nigeria, Ages: 10−14
Data points enclosed with a diamond are reference sources

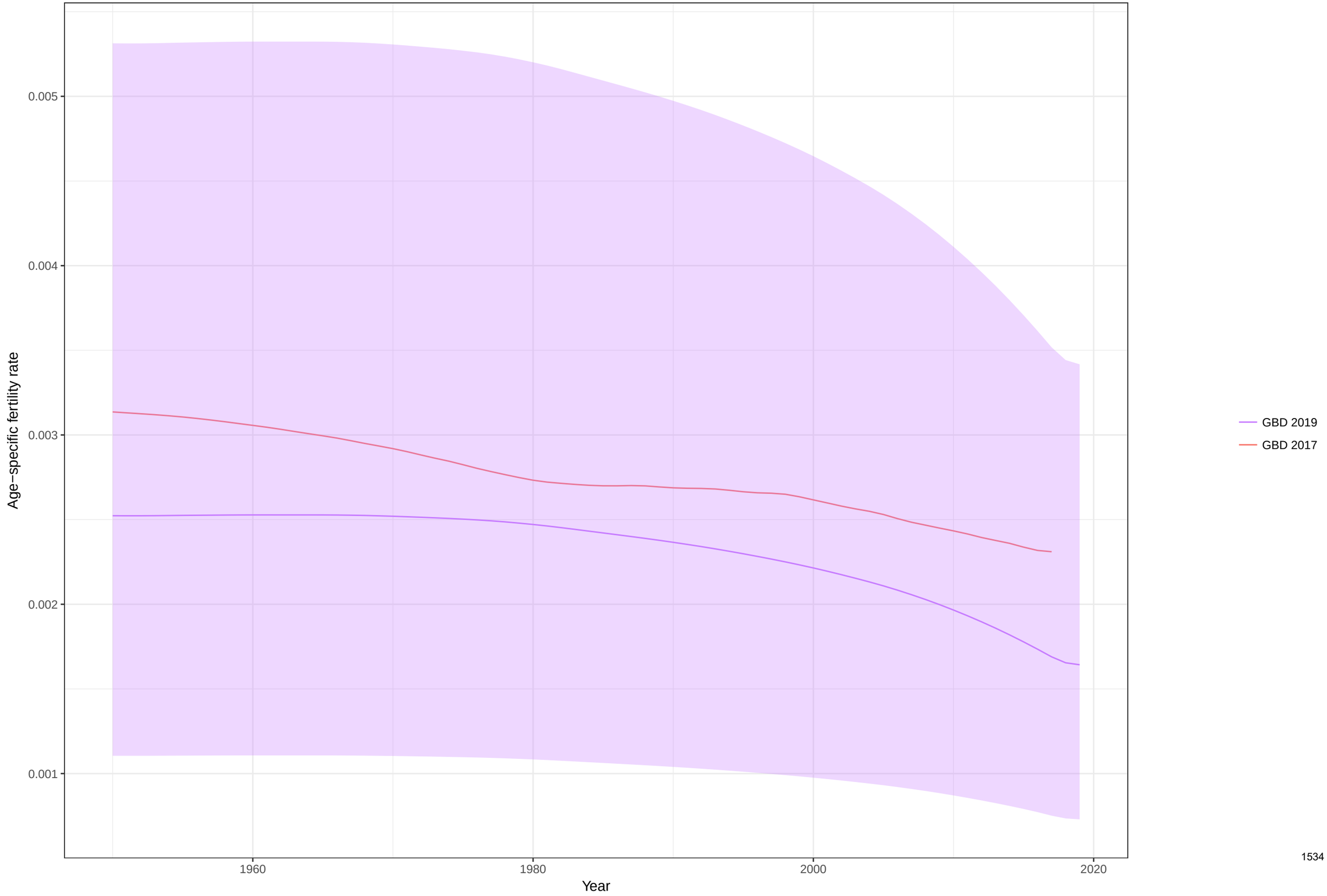

Age−specific fertility fitted trend lines, 1950−2019: Nigeria, Ages: 15−19
Data points enclosed with a diamond are reference sources

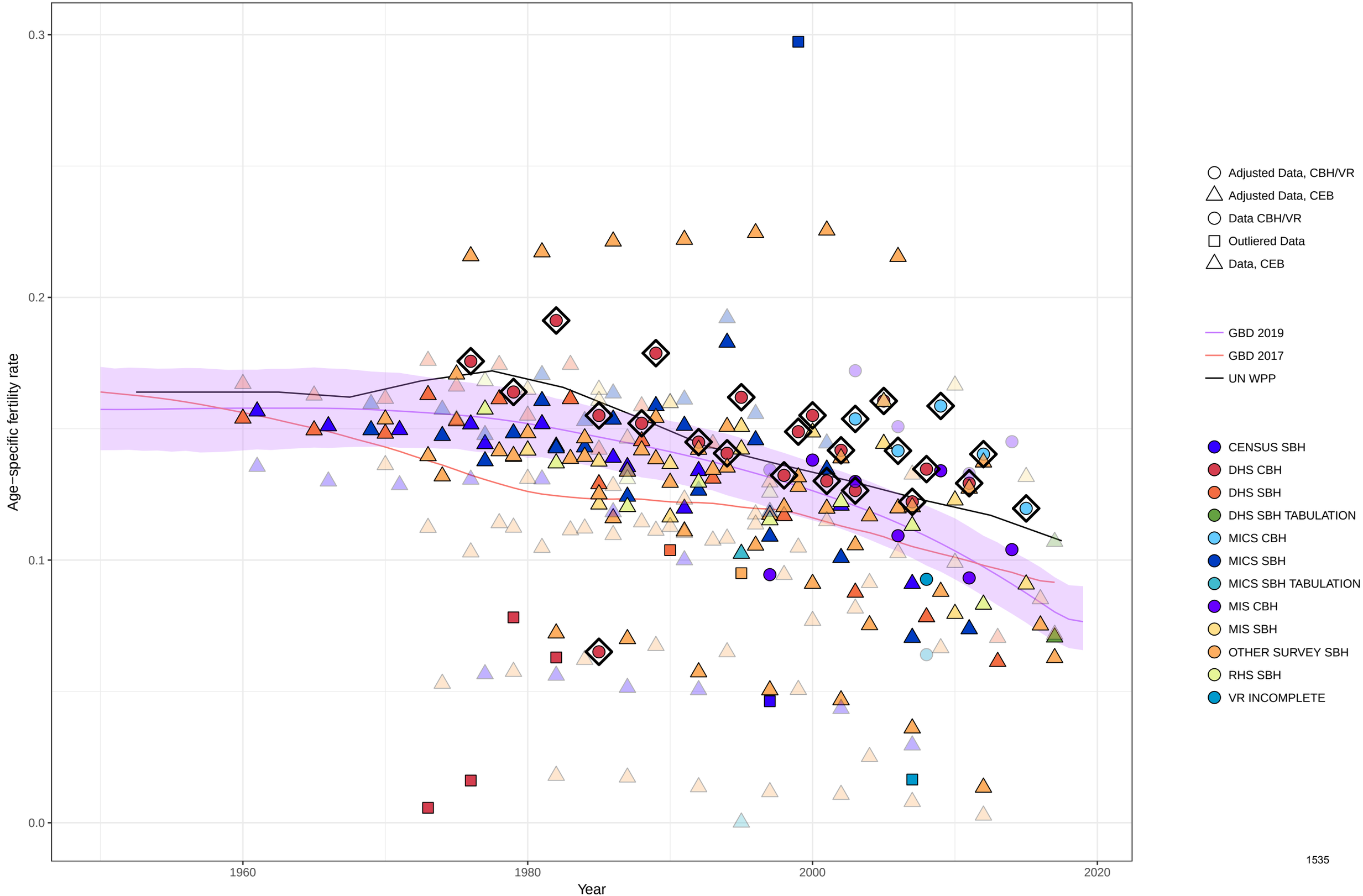

Age−specific fertility fitted trend lines, 1950−2019: Nigeria, Ages: 20−24
Data points enclosed with a diamond are reference sources

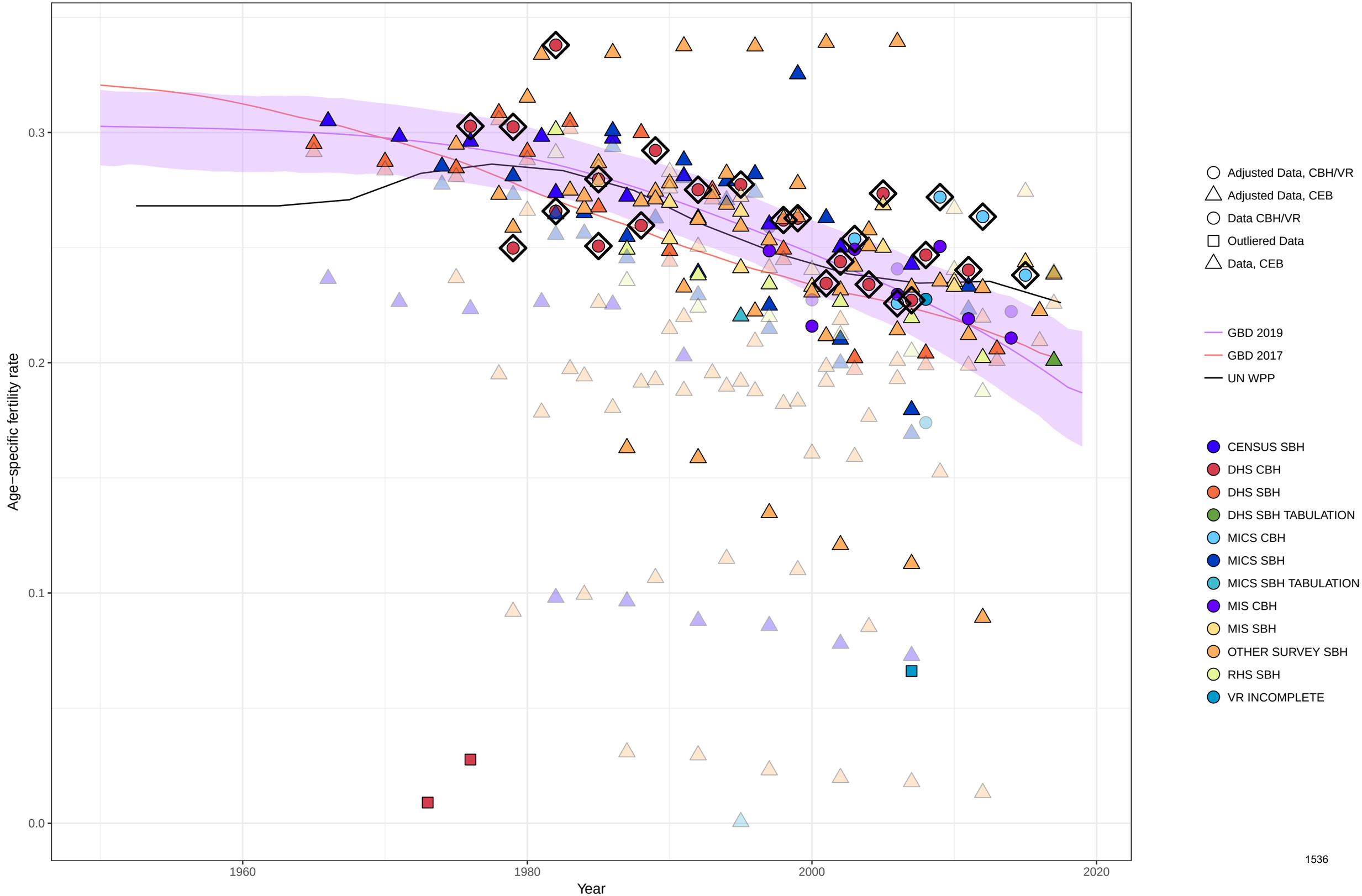

Age−specific fertility fitted trend lines, 1950−2019: Nigeria, Ages: 25−29
Data points enclosed with a diamond are reference sources

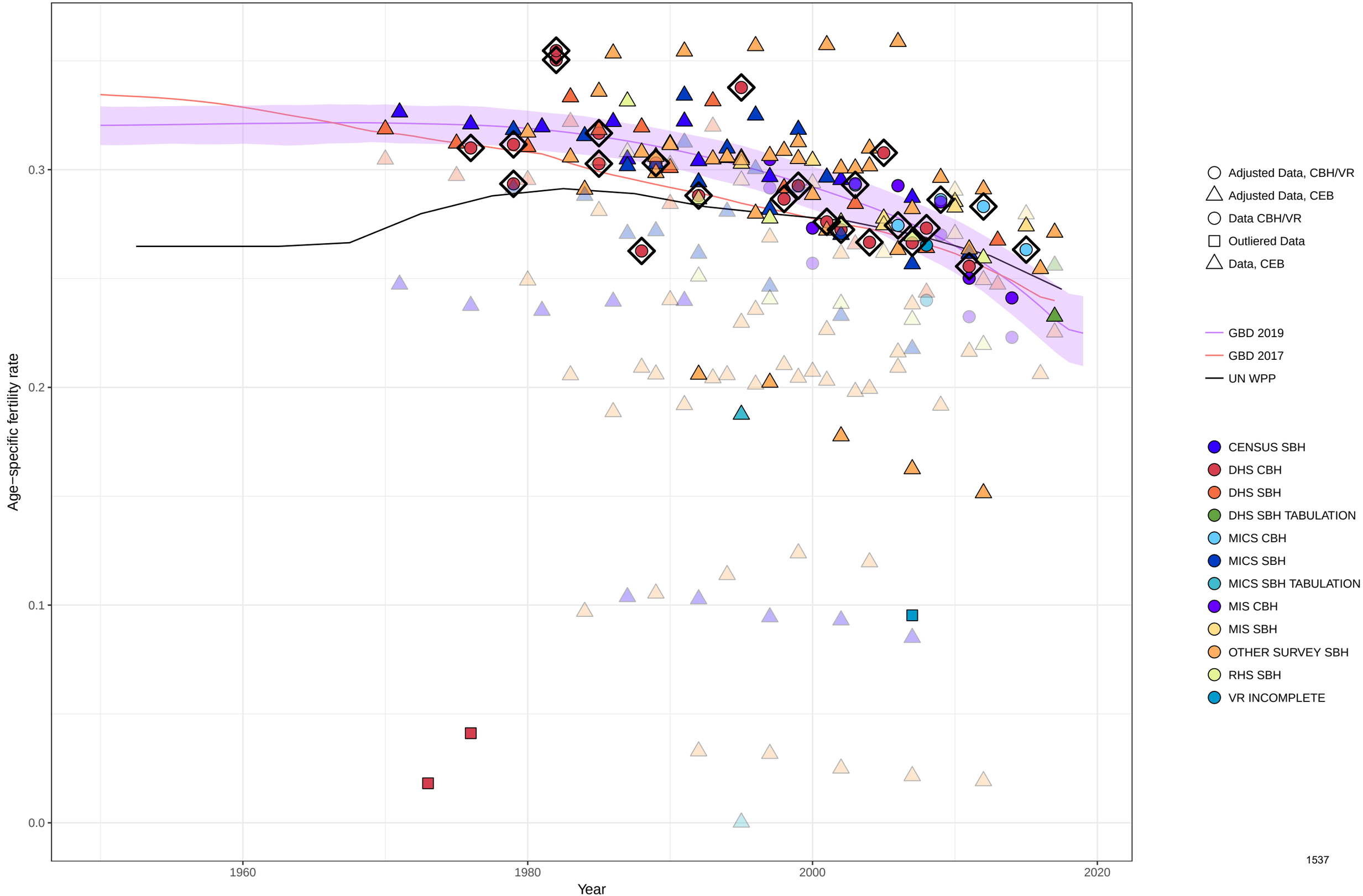

Age−specific fertility fitted trend lines, 1950−2019: Nigeria, Ages: 30−34
Data points enclosed with a diamond are reference sources

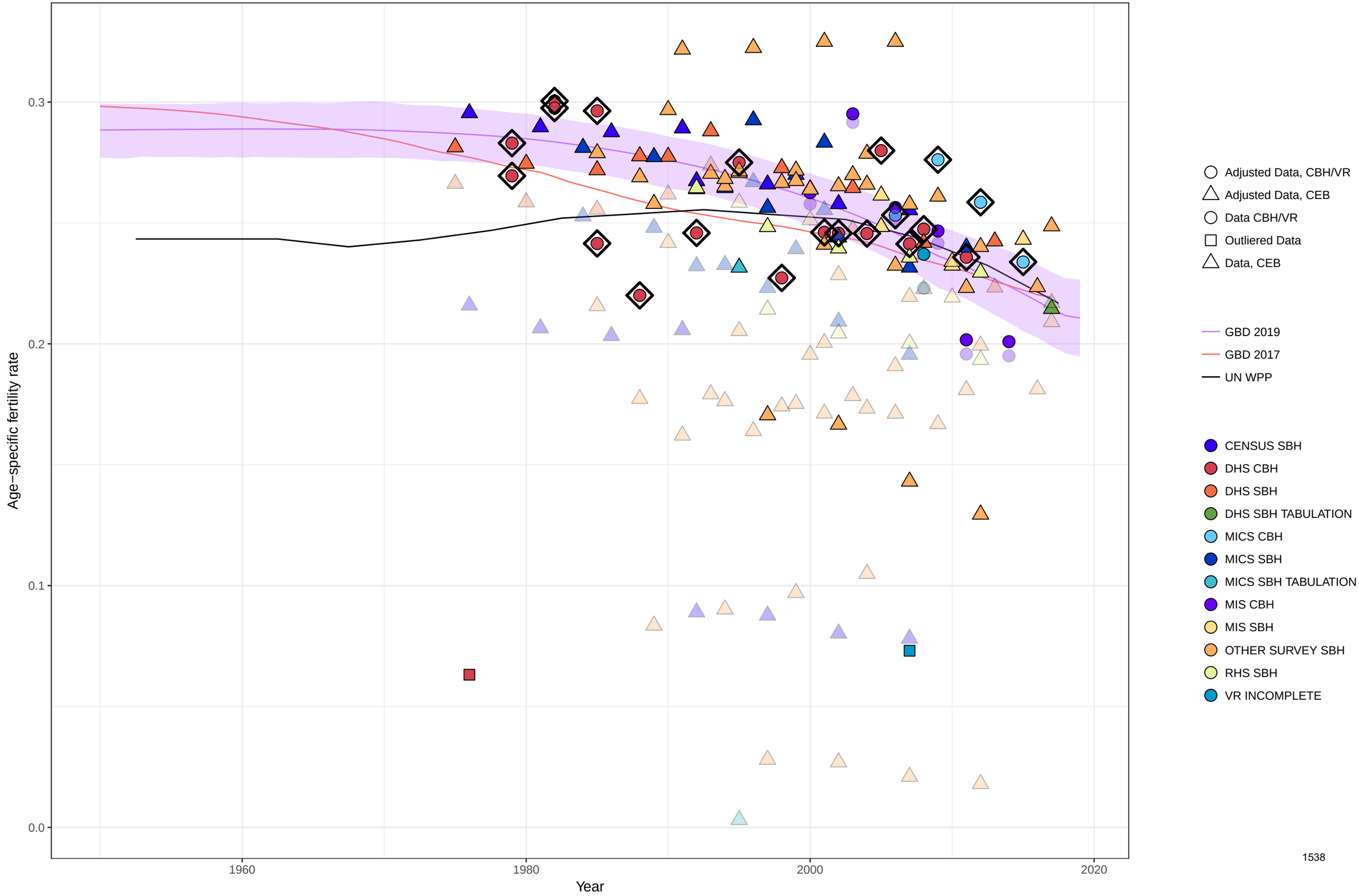

Age−specific fertility fitted trend lines, 1950−2019: Nigeria, Ages: 35−39
Data points enclosed with a diamond are reference sources

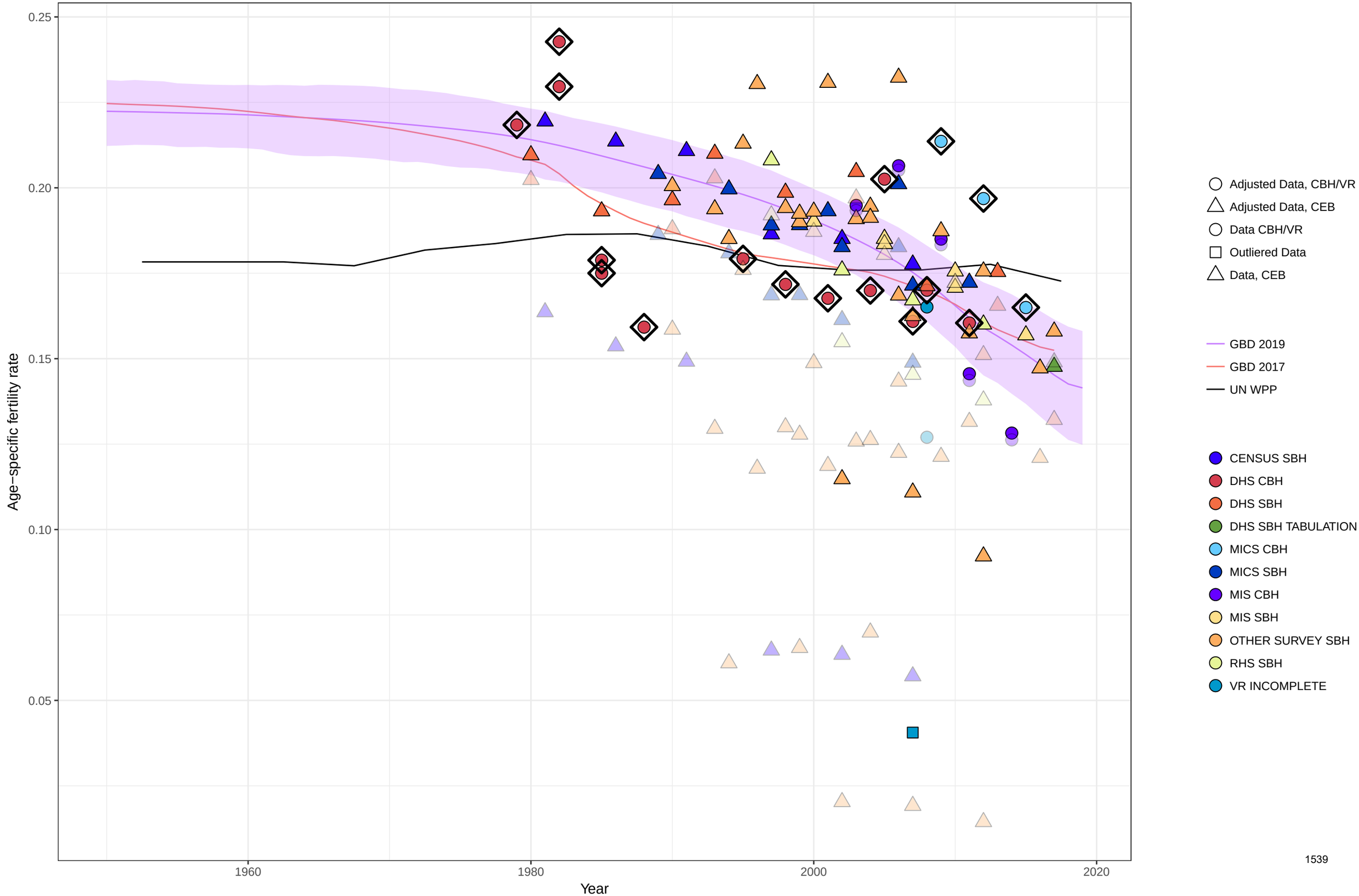

Age−specific fertility fitted trend lines, 1950−2019: Nigeria, Ages: 40−44
Data points enclosed with a diamond are reference sources

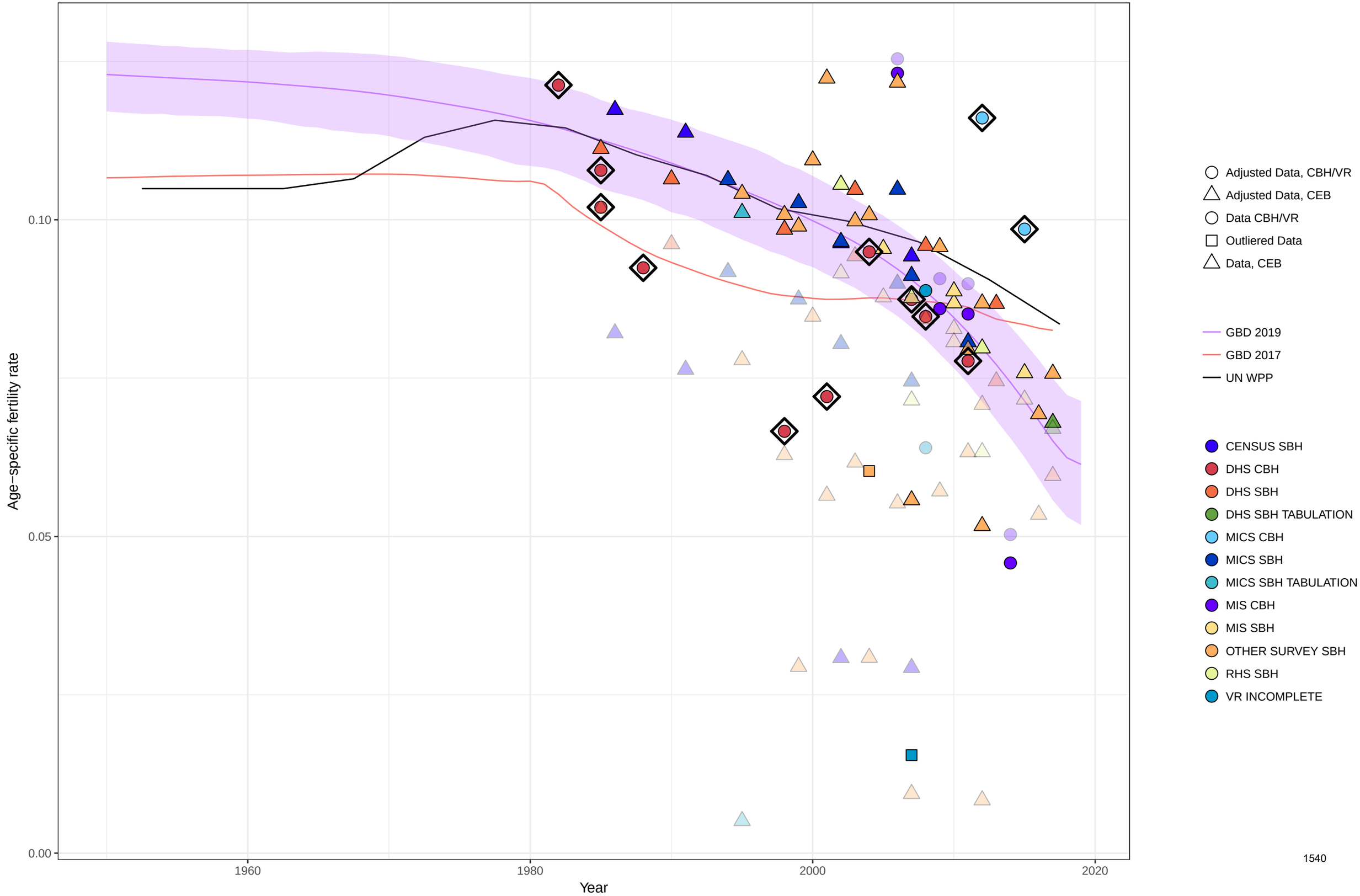

Age−specific fertility fitted trend lines, 1950−2019: Nigeria, Ages: 45−49
Data points enclosed with a diamond are reference sources

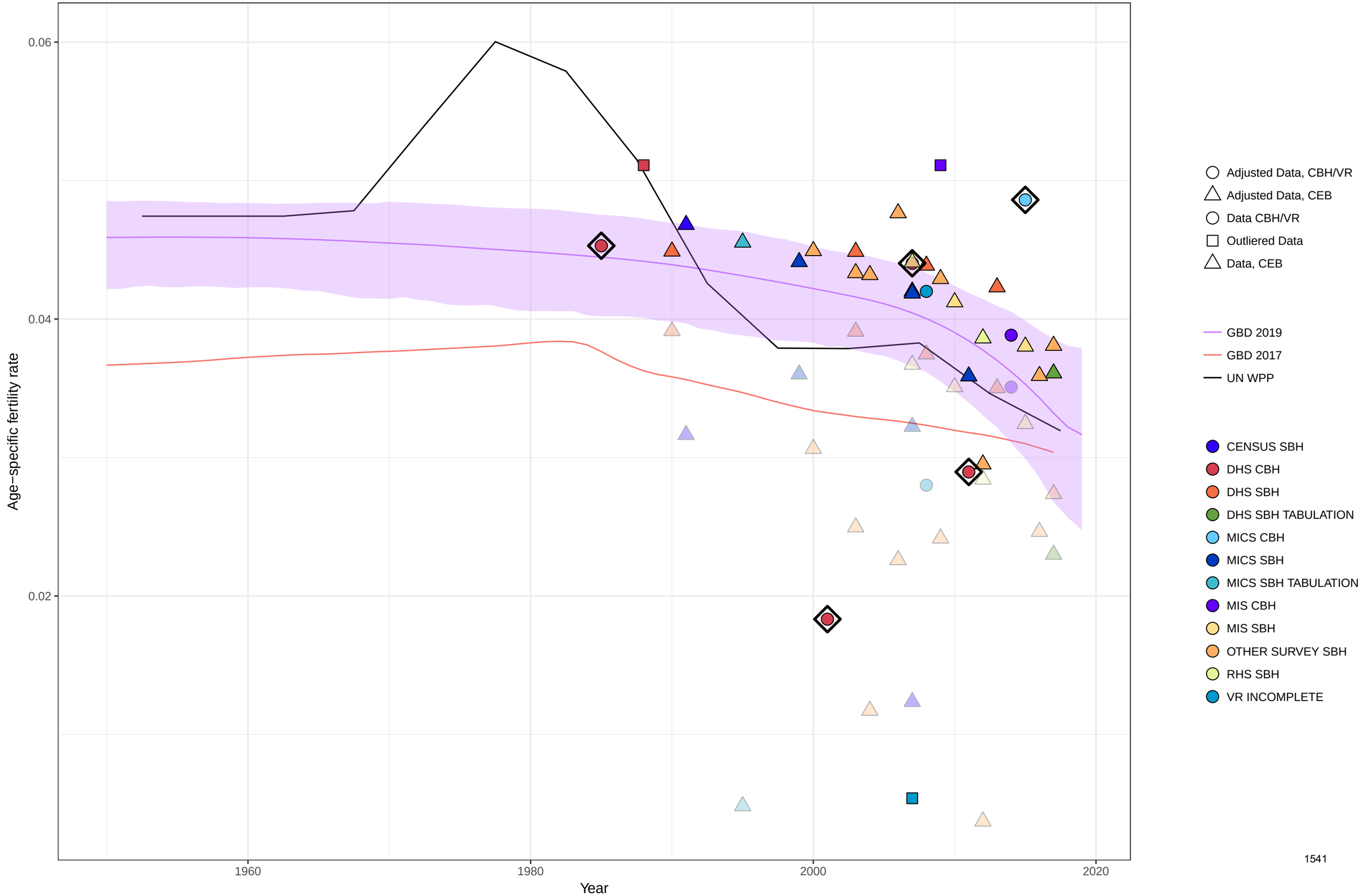

Age−specific fertility fitted trend lines, 1950−2019: Nigeria, Ages: 50−54
Data points enclosed with a diamond are reference sources

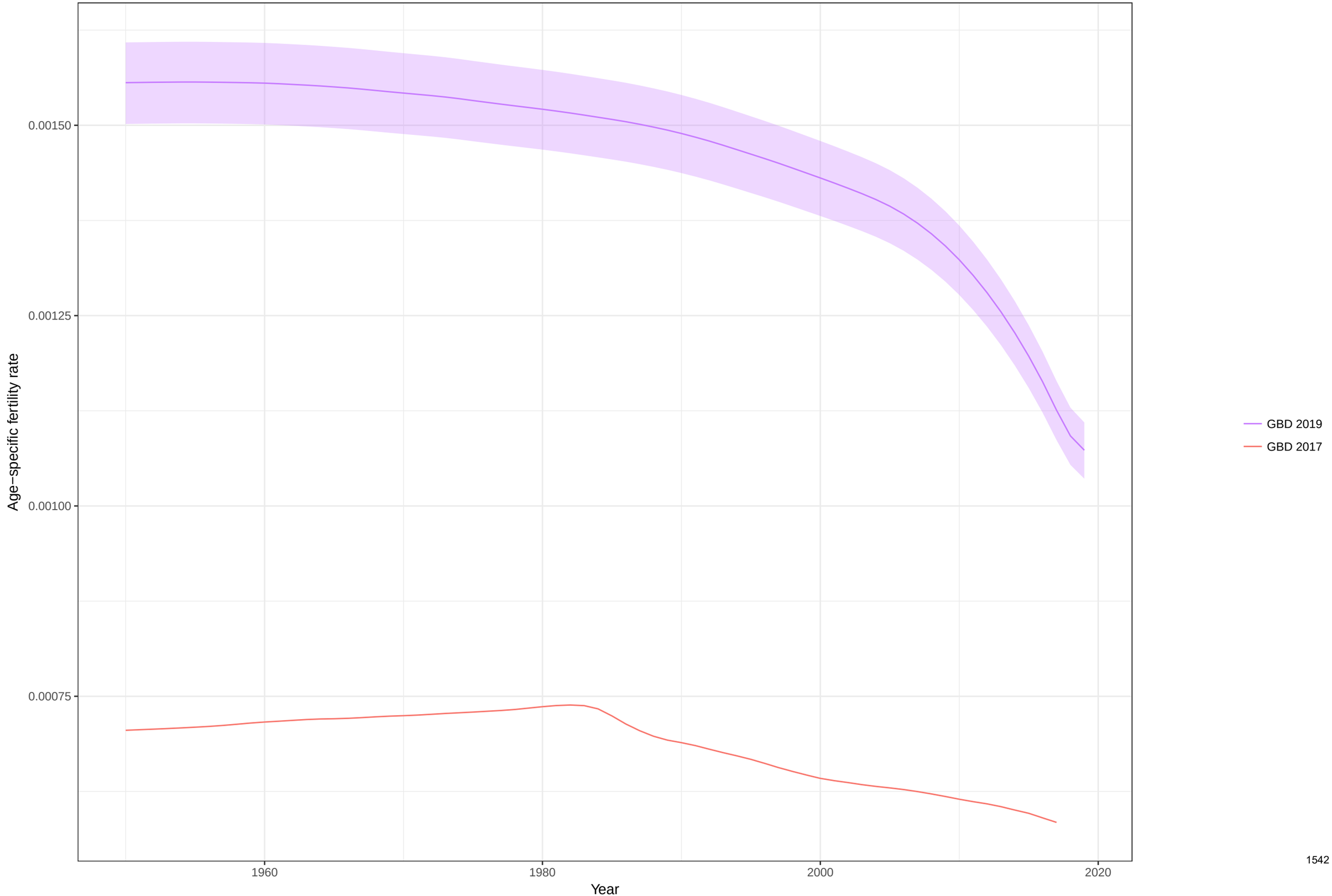

Total fertility rate fitted trend lines, 1950−2019: Nigeria TFR
Data points enclosed with a diamond are reference sources

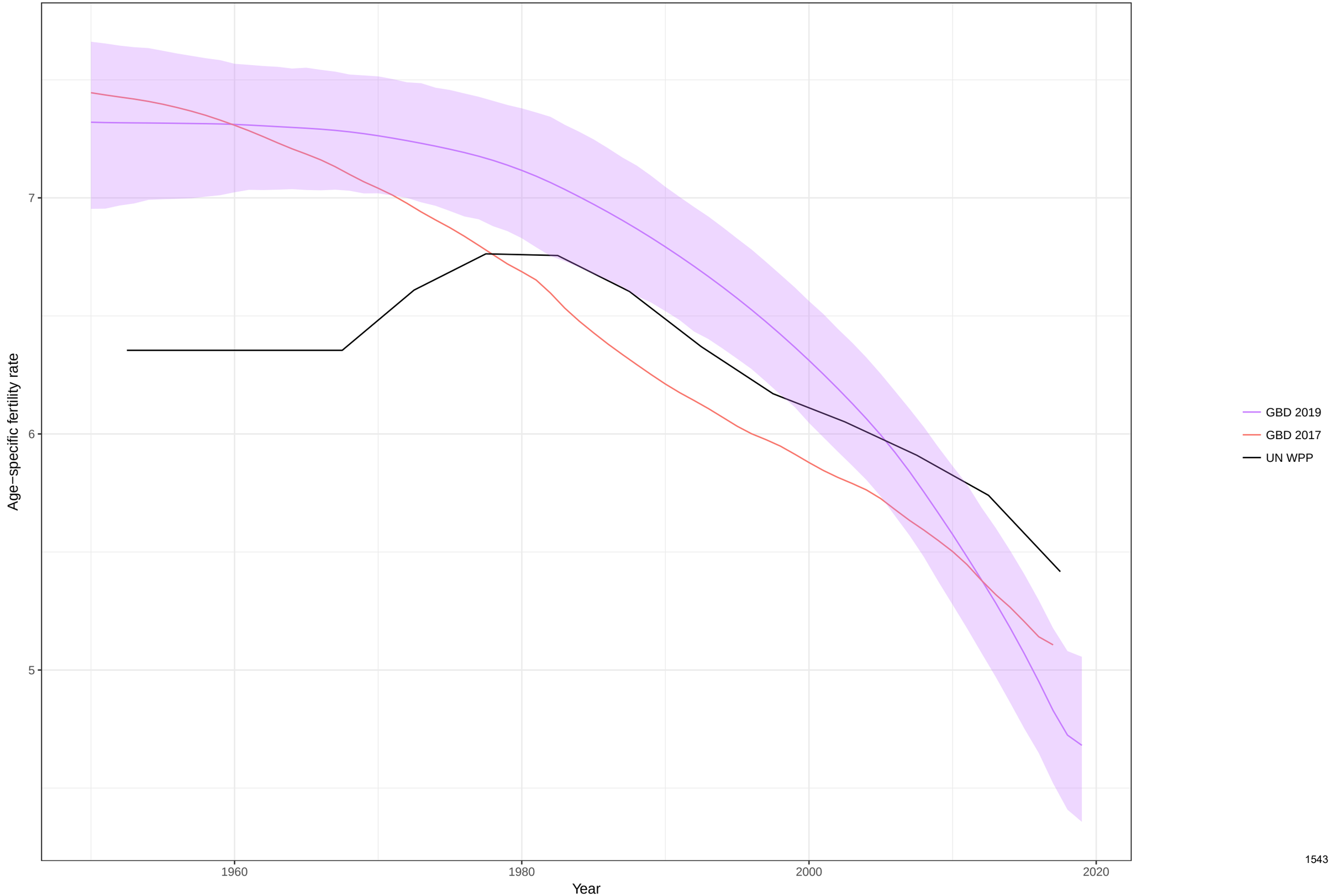

Age−specific fertility fitted trend lines, 1950−2019: Nicaragua, Ages: 10−14
Data points enclosed with a diamond are reference sources

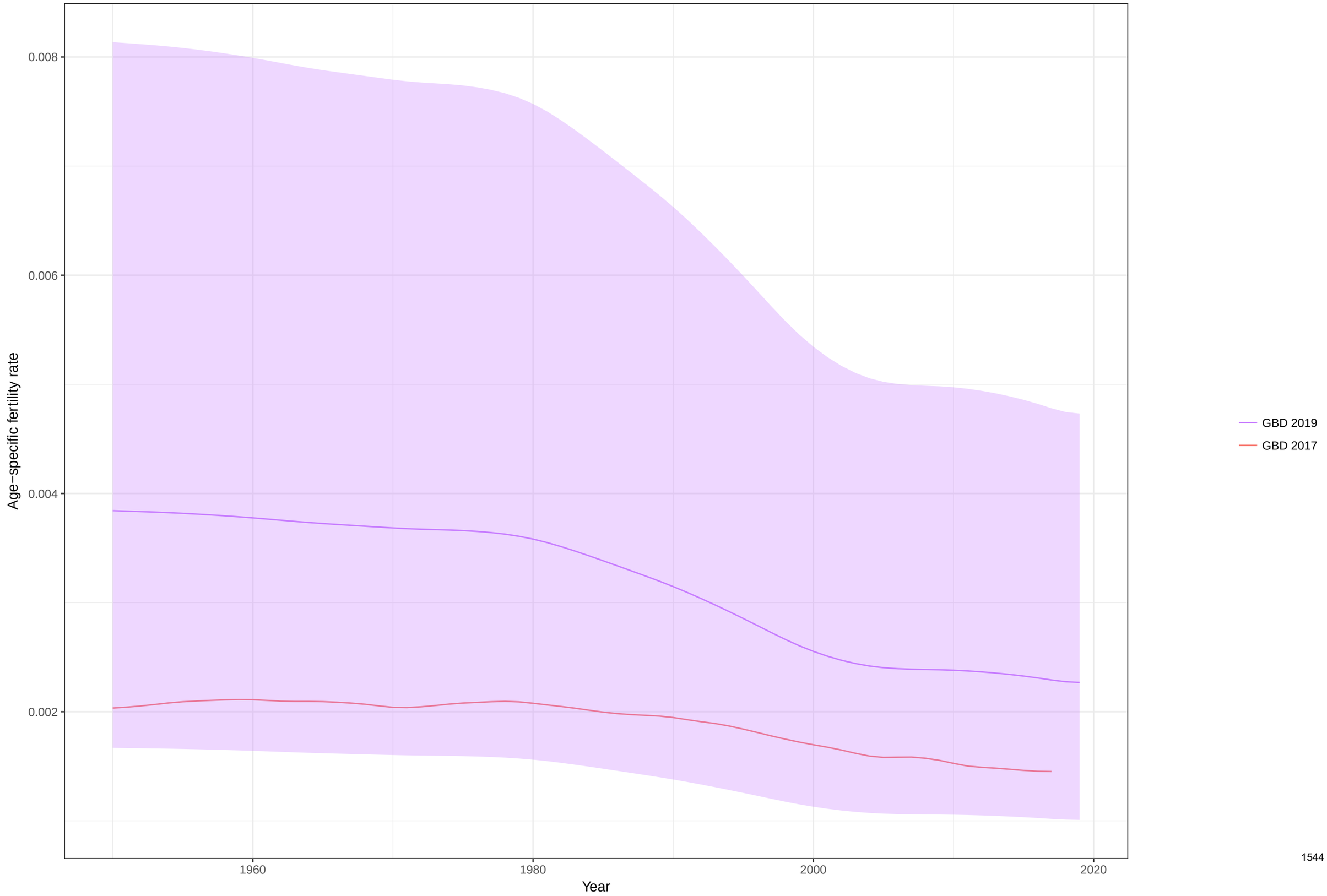

Age−specific fertility fitted trend lines, 1950−2019: Nicaragua, Ages: 15−19
Data points enclosed with a diamond are reference sources

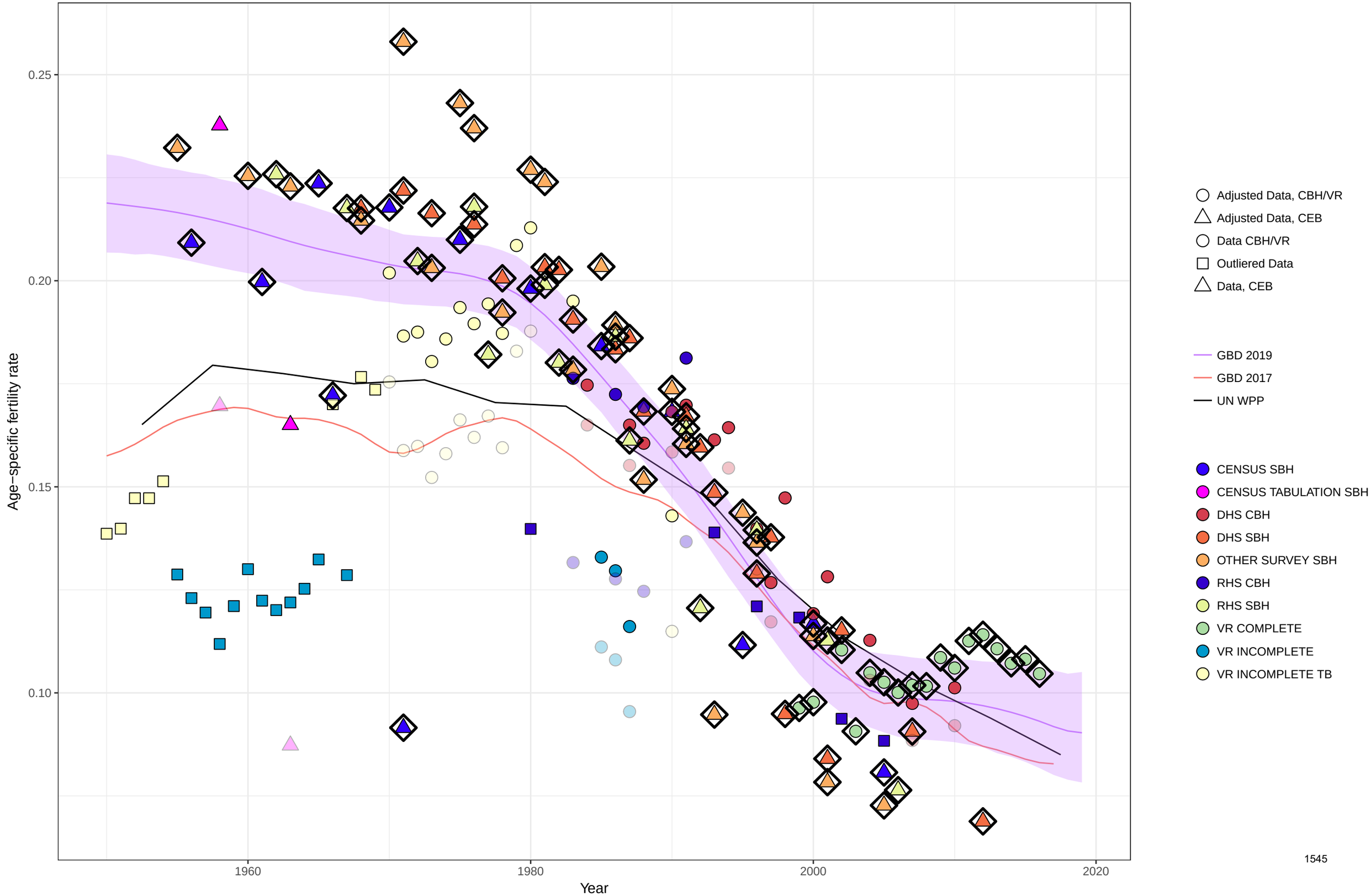

Age−specific fertility fitted trend lines, 1950−2019: Nicaragua, Ages: 20−24
Data points enclosed with a diamond are reference sources

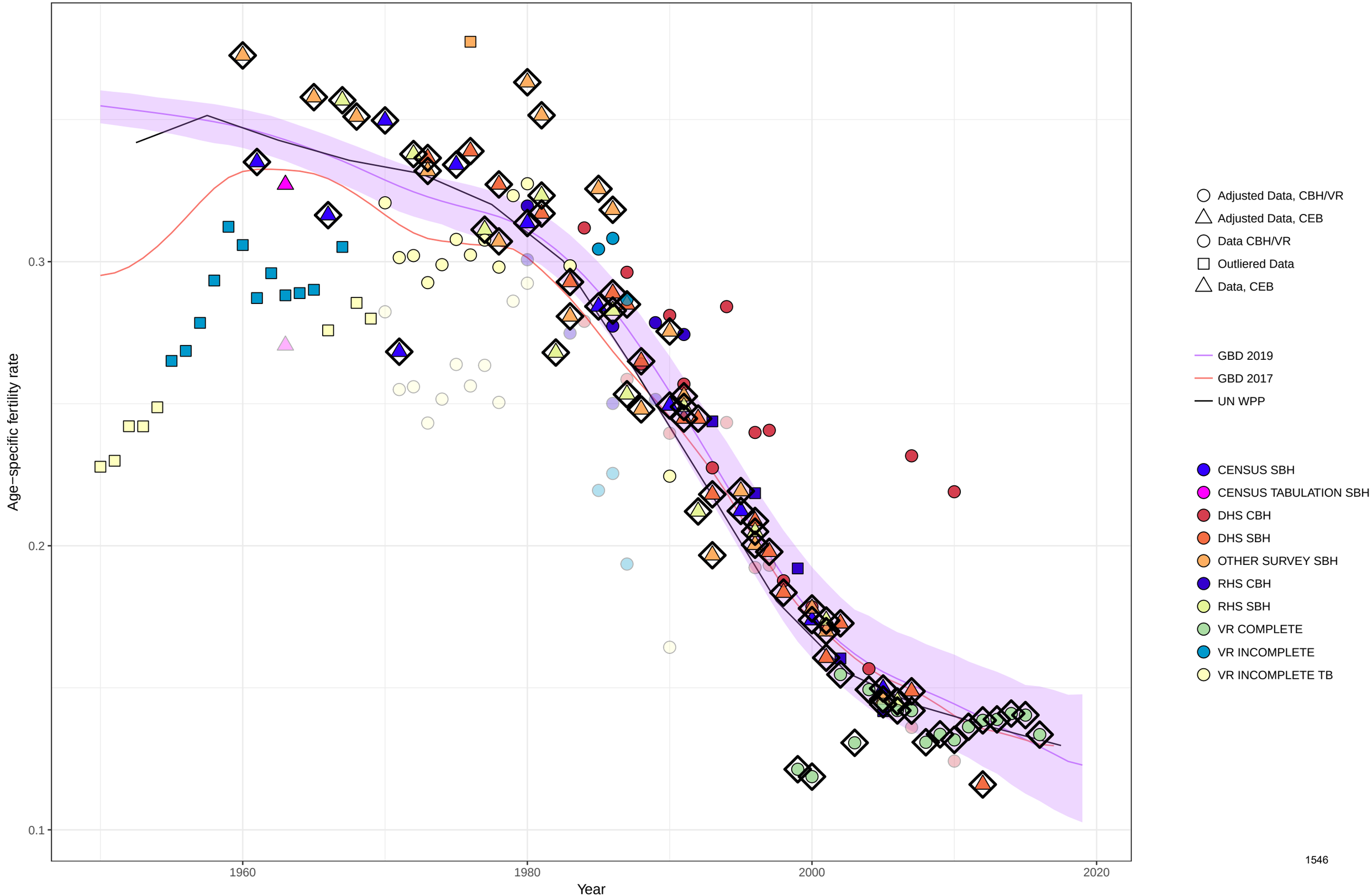

Age−specific fertility fitted trend lines, 1950−2019: Nicaragua, Ages: 25−29
Data points enclosed with a diamond are reference sources

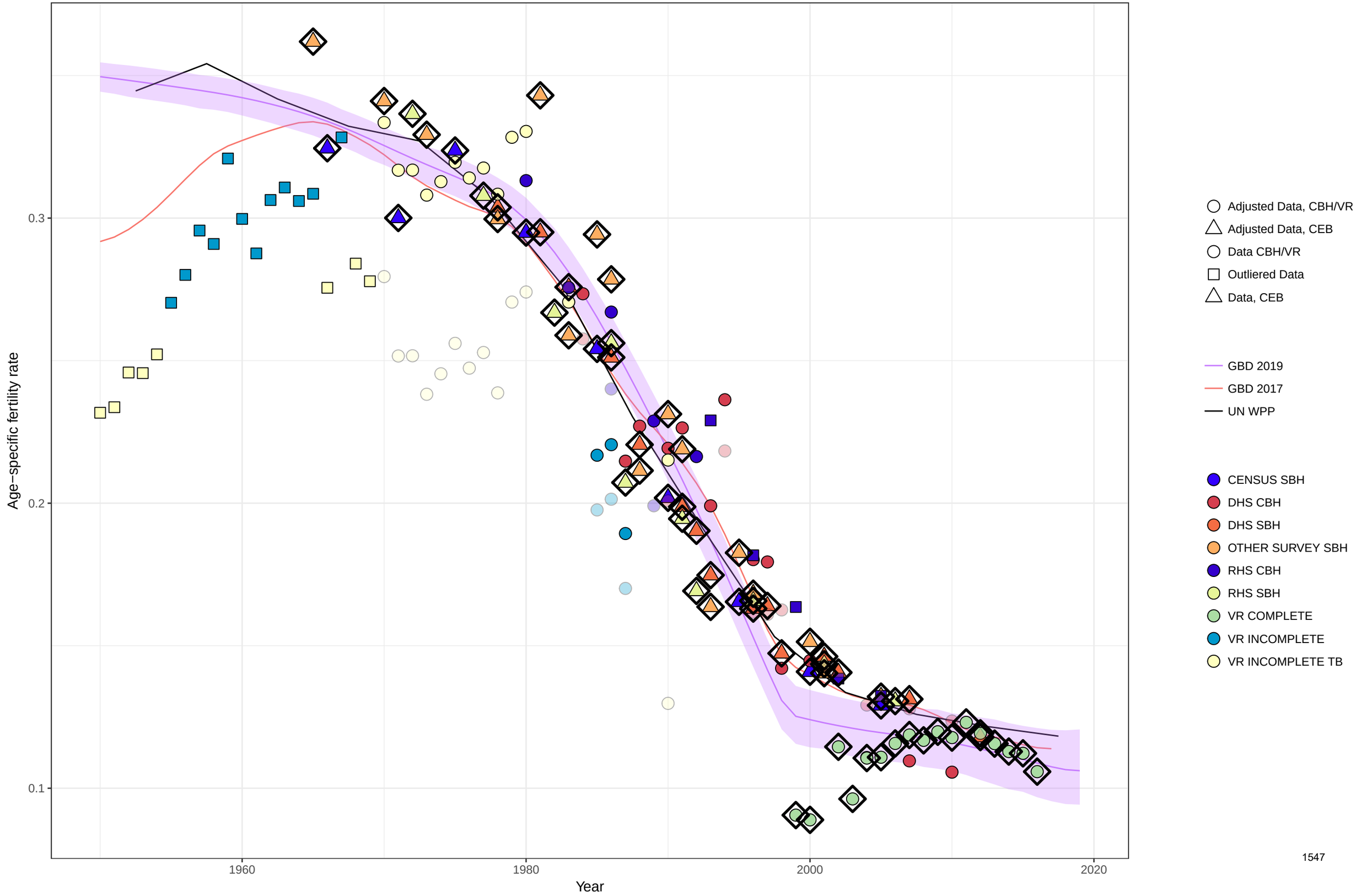

Age−specific fertility fitted trend lines, 1950−2019: Nicaragua, Ages: 30−34
Data points enclosed with a diamond are reference sources

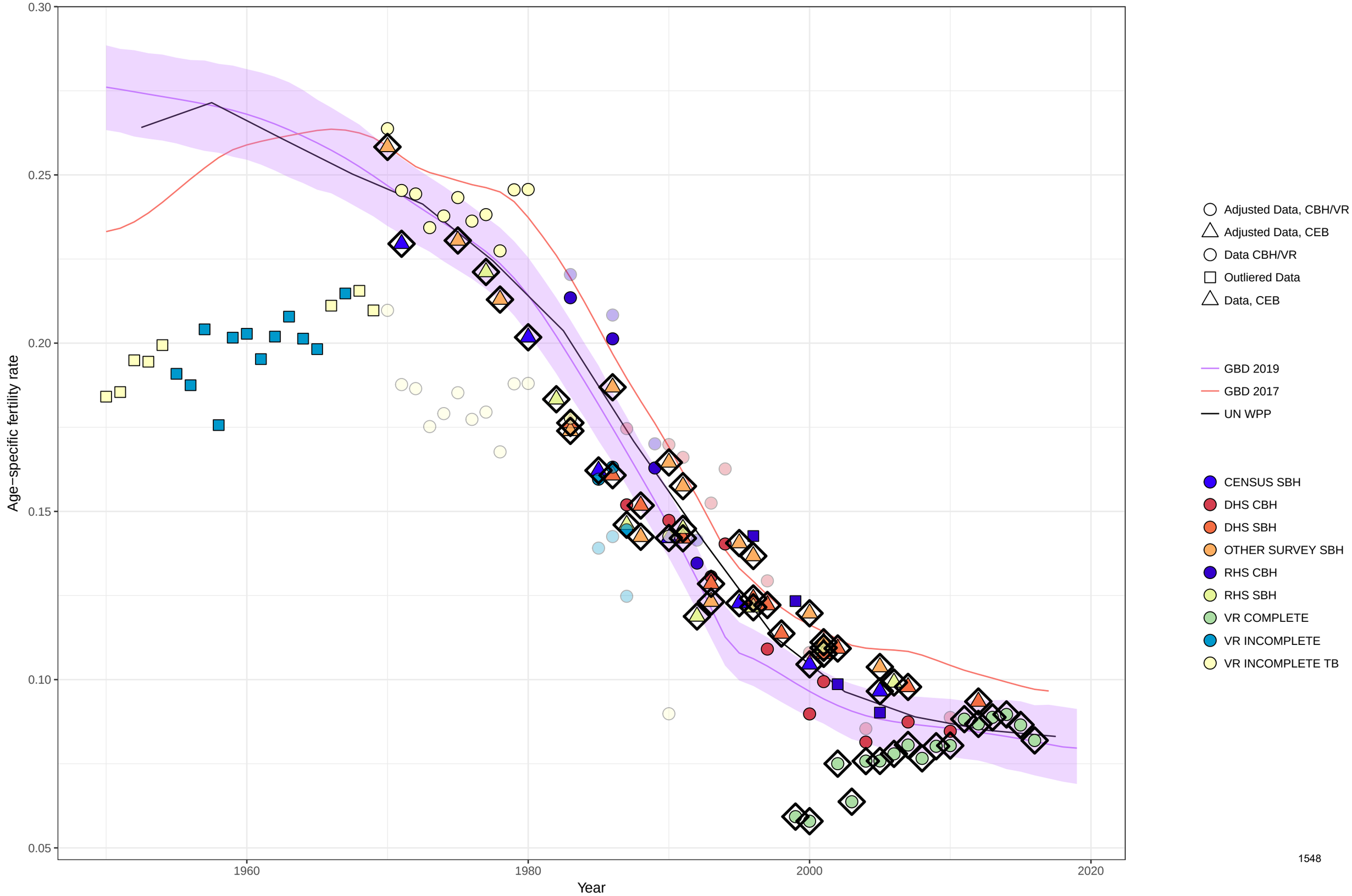

Age−specific fertility fitted trend lines, 1950−2019: Nicaragua, Ages: 35−39
Data points enclosed with a diamond are reference sources

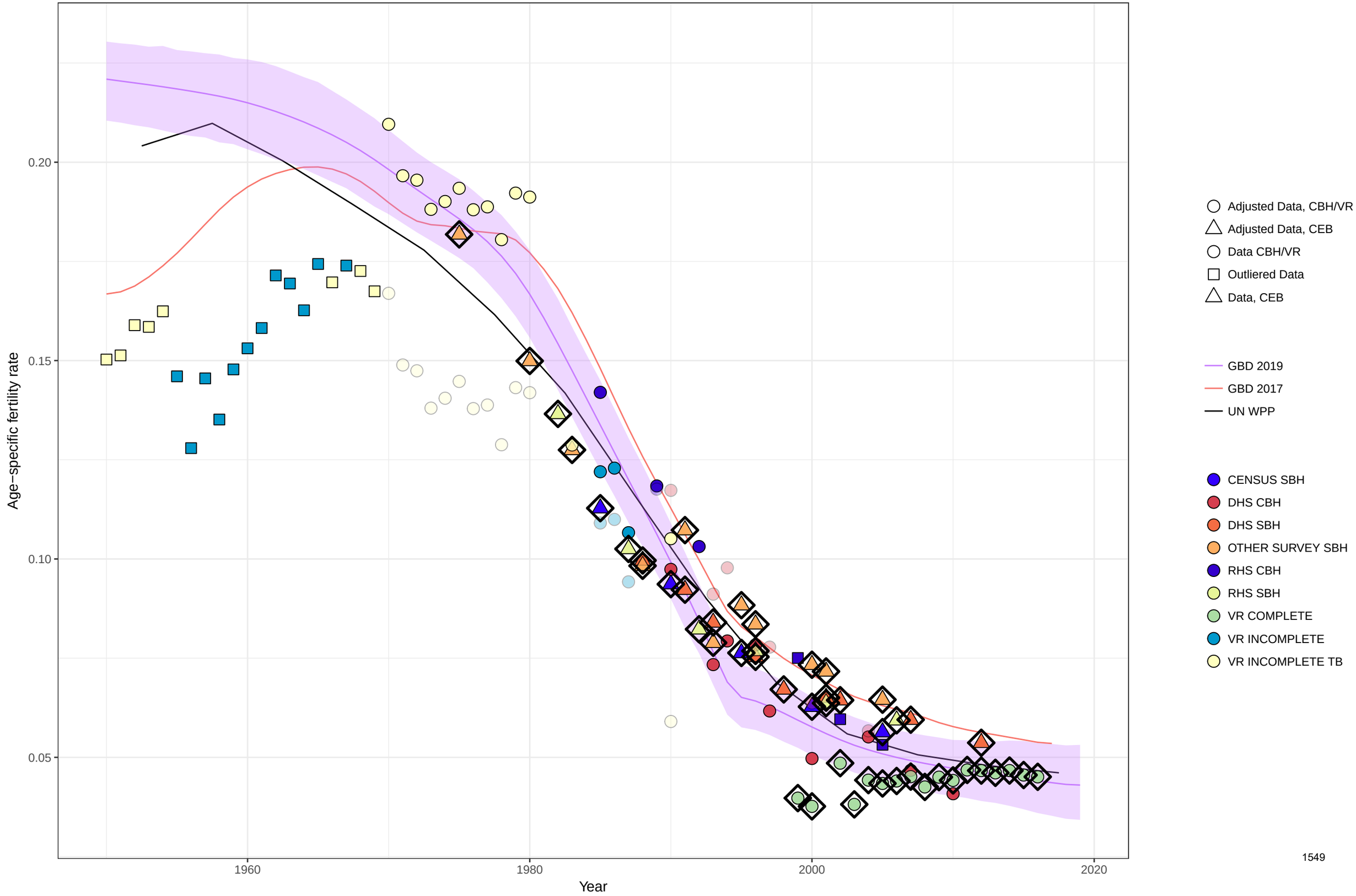

Age−specific fertility fitted trend lines, 1950−2019: Nicaragua, Ages: 40−44
Data points enclosed with a diamond are reference sources

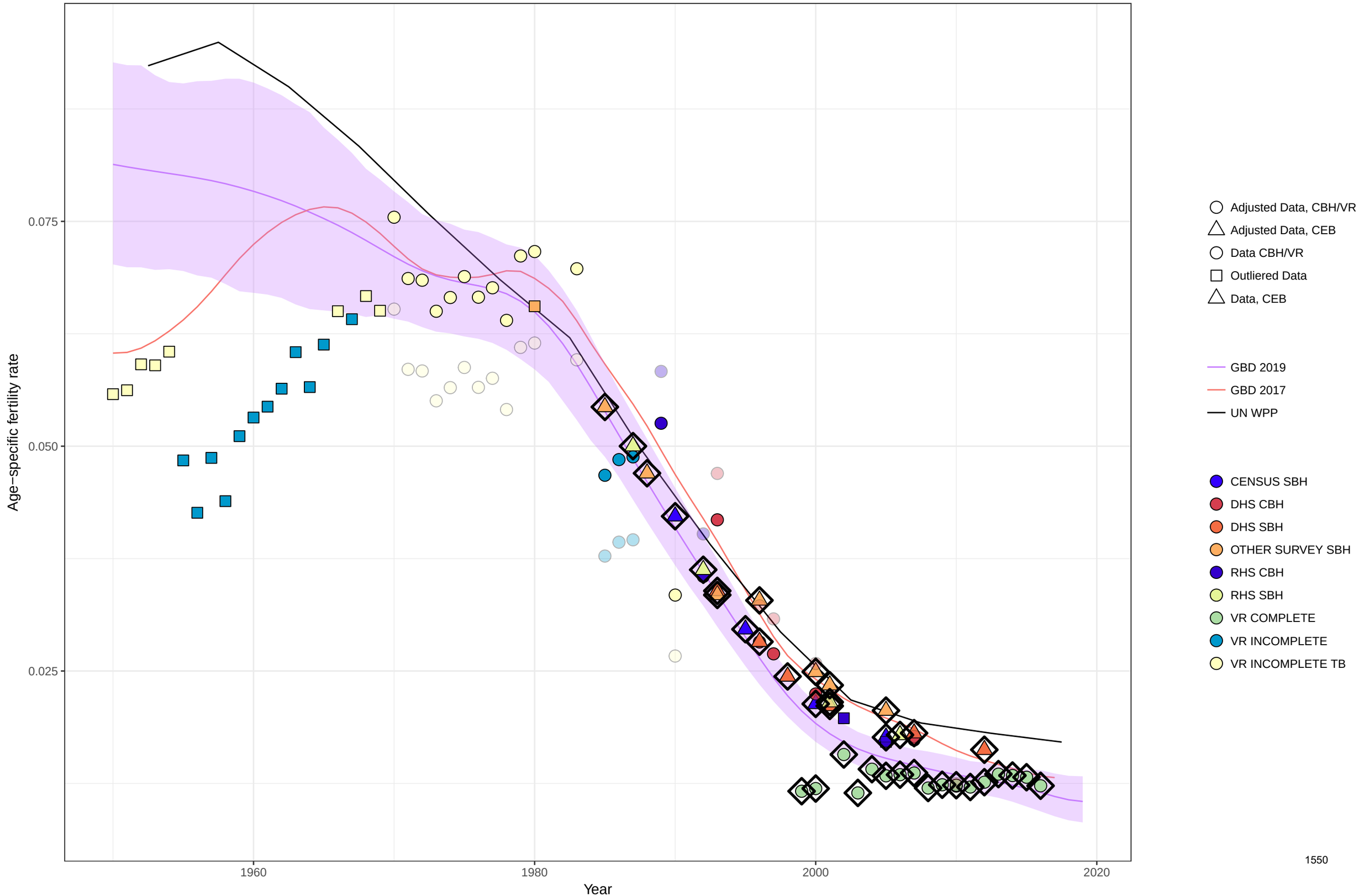

Age−specific fertility fitted trend lines, 1950−2019: Nicaragua, Ages: 45−49
Data points enclosed with a diamond are reference sources

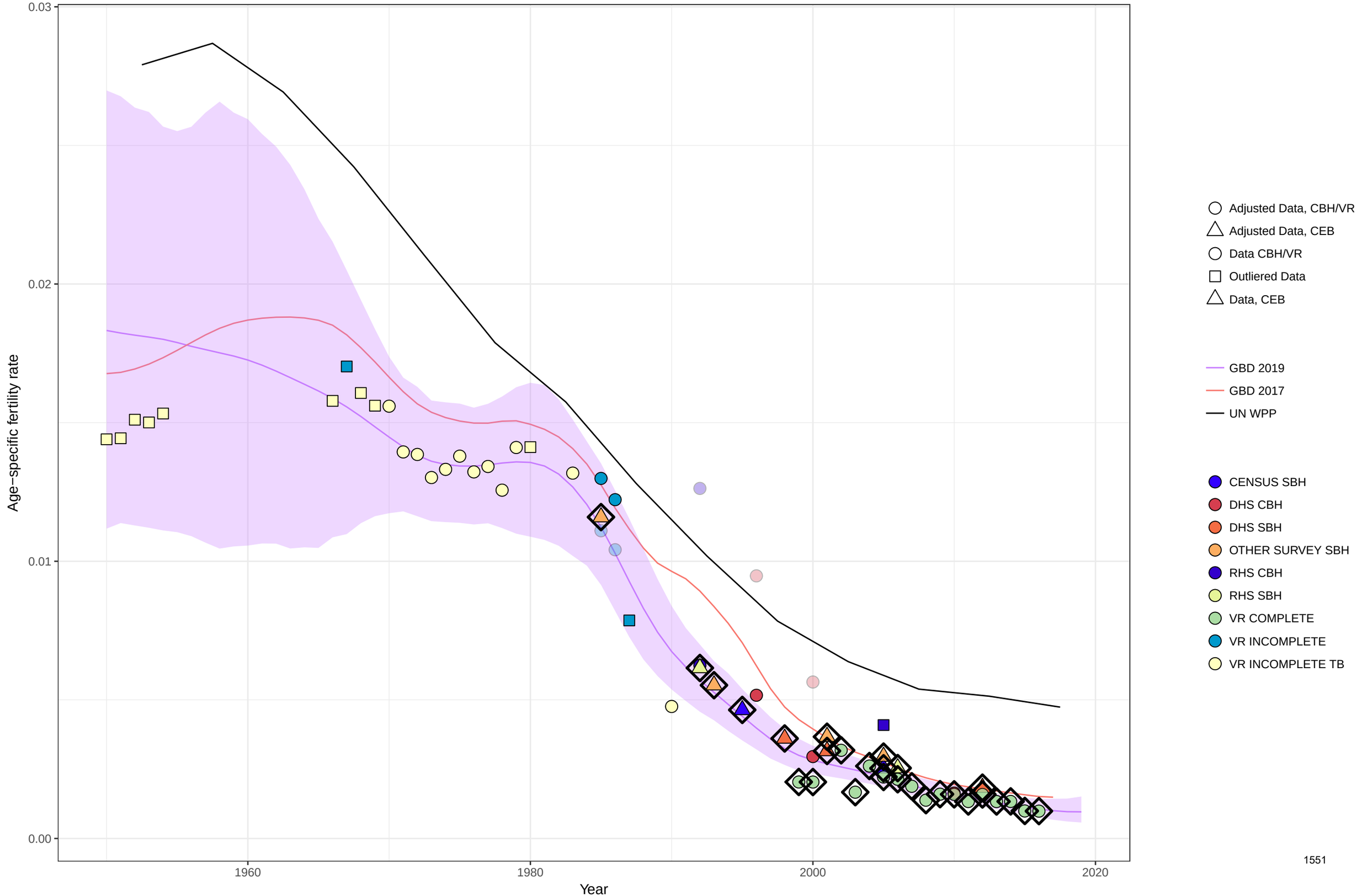

Age−specific fertility fitted trend lines, 1950−2019: Nicaragua, Ages: 50−54
Data points enclosed with a diamond are reference sources

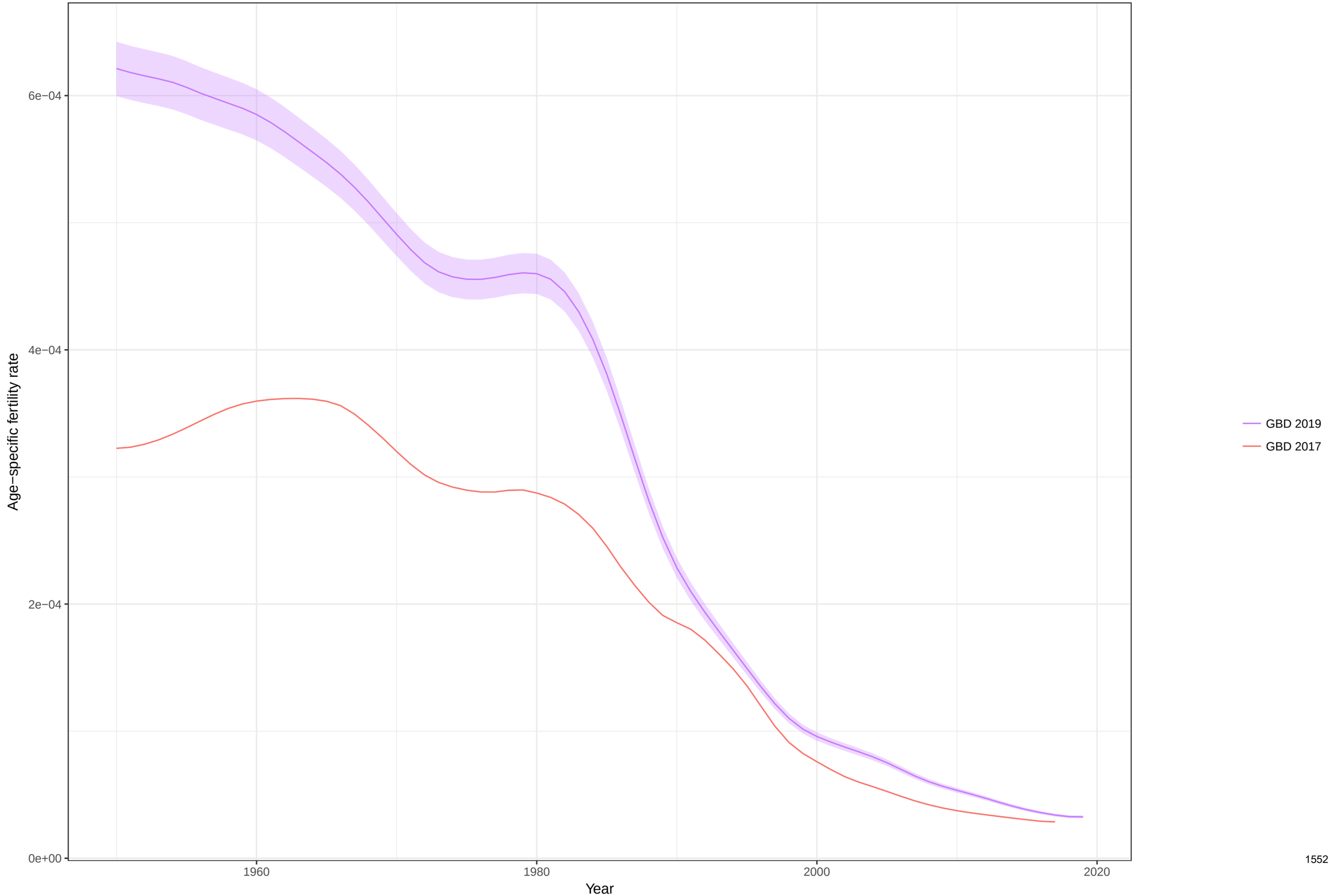

Total fertility rate fitted trend lines, 1950−2019: Nicaragua TFR
Data points enclosed with a diamond are reference sources

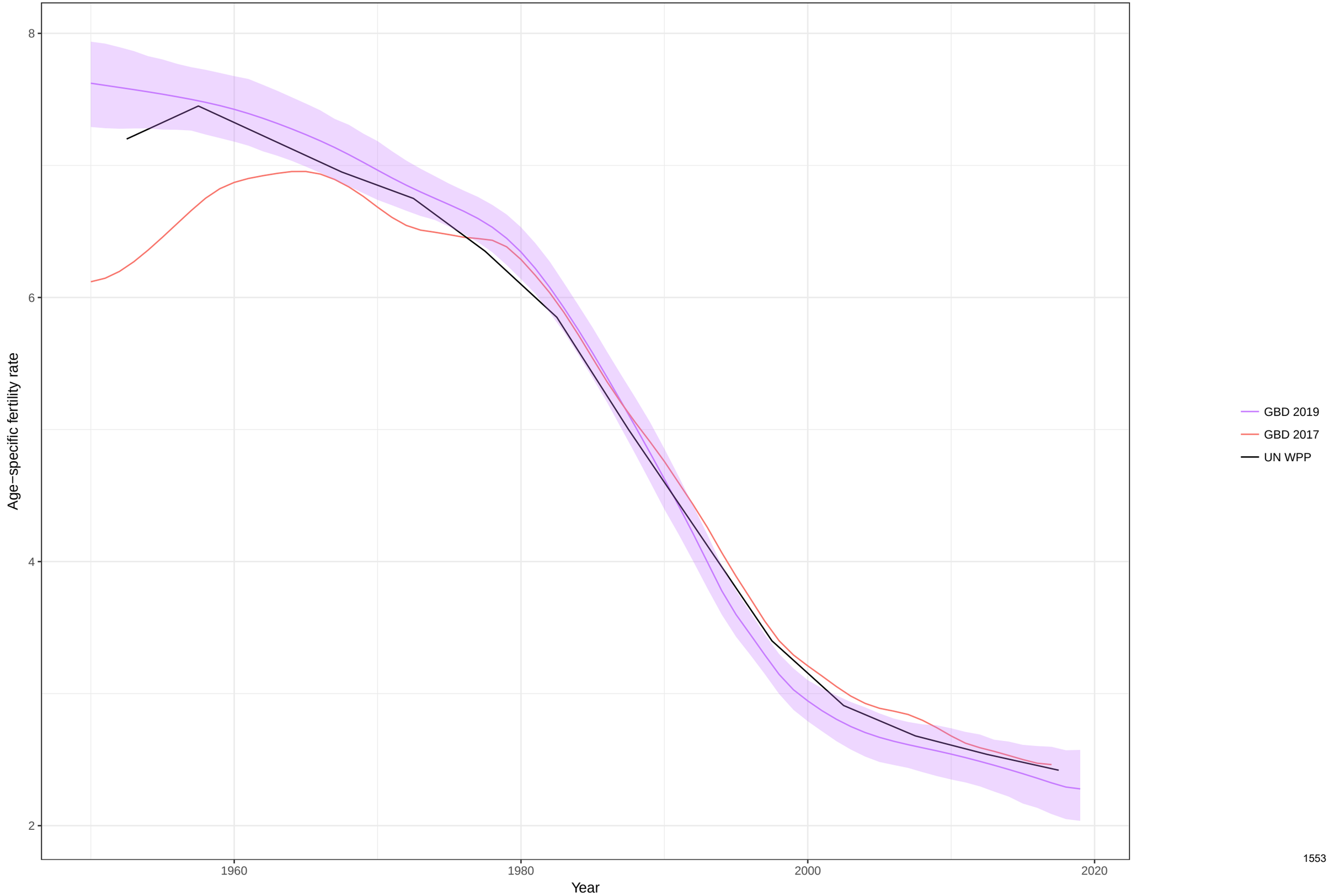

Age−specific fertility fitted trend lines, 1950−2019: Niue, Ages: 10−14
Data points enclosed with a diamond are reference sources

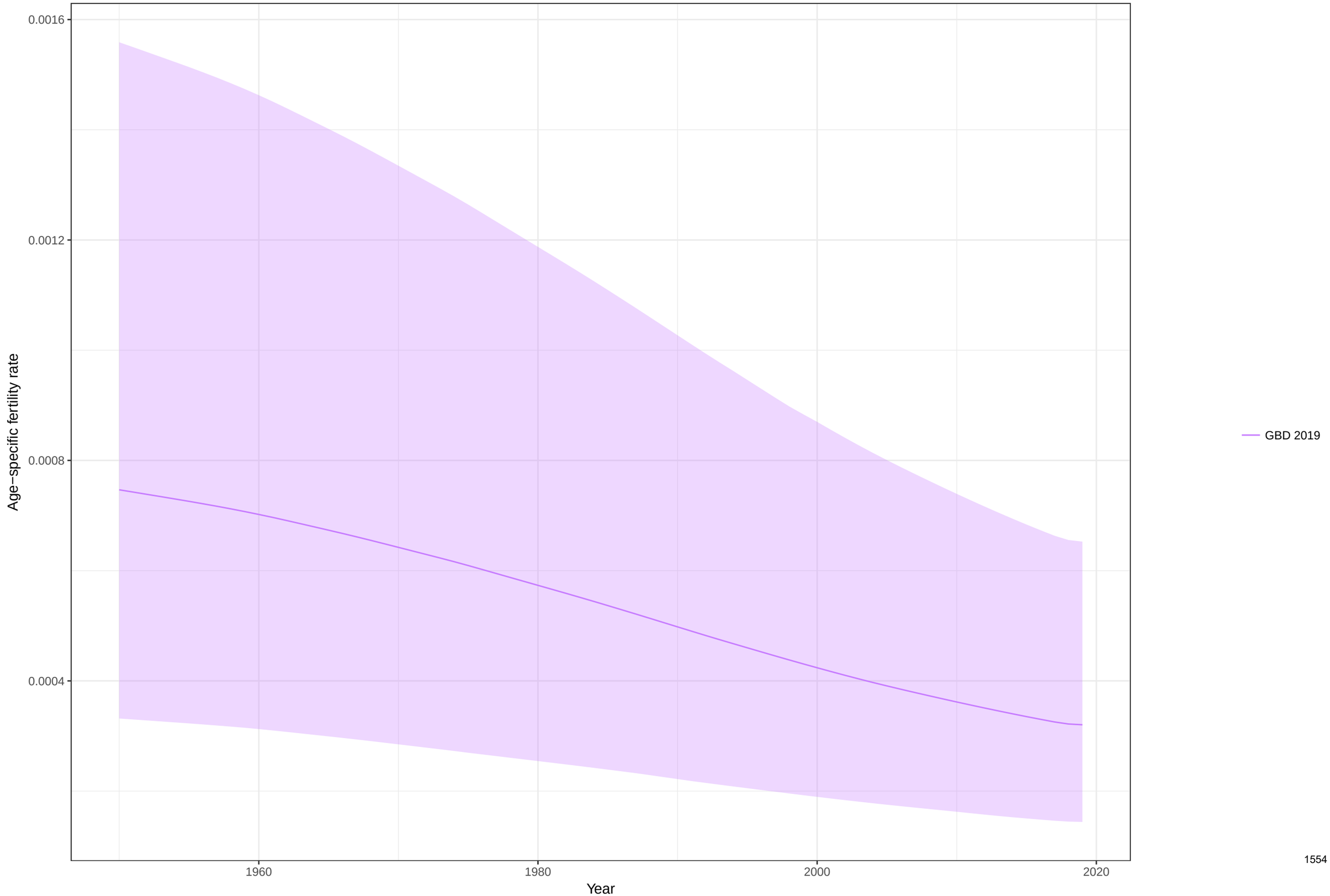

Age−specific fertility fitted trend lines, 1950−2019: Niue, Ages: 15−19
Data points enclosed with a diamond are reference sources

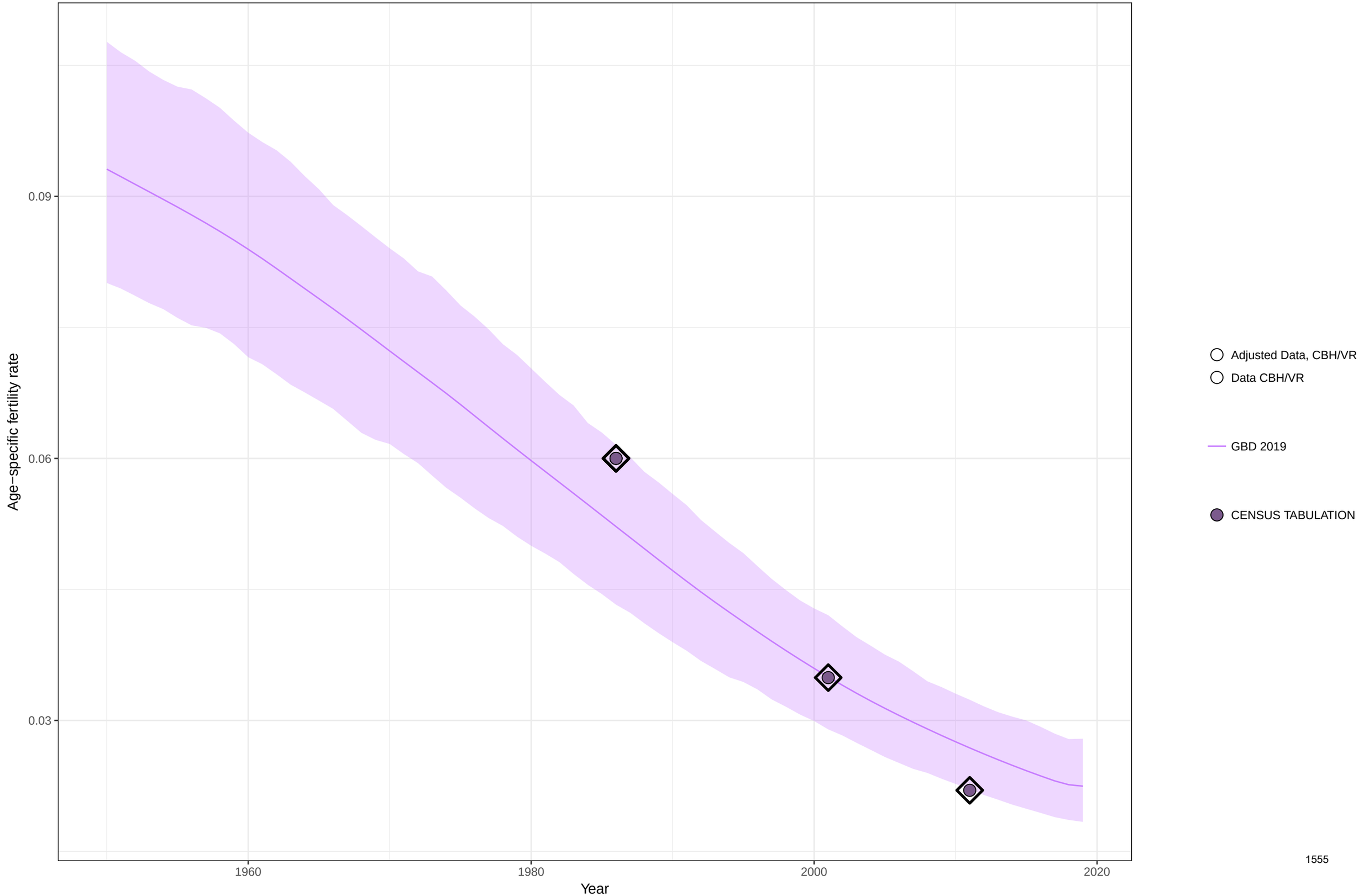

Age−specific fertility fitted trend lines, 1950−2019: Niue, Ages: 20−24
Data points enclosed with a diamond are reference sources

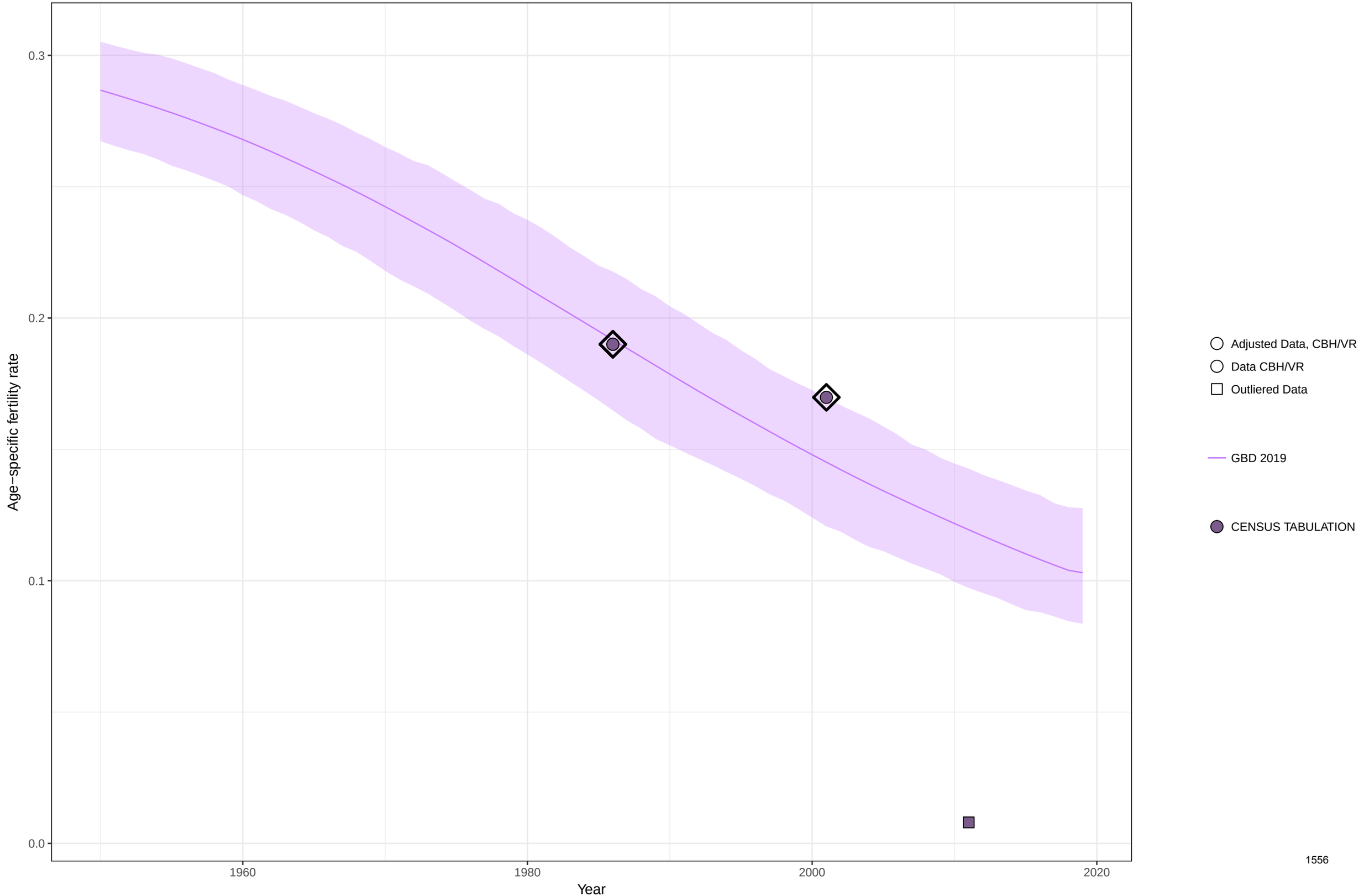

Age−specific fertility fitted trend lines, 1950−2019: Niue, Ages: 25−29
Data points enclosed with a diamond are reference sources

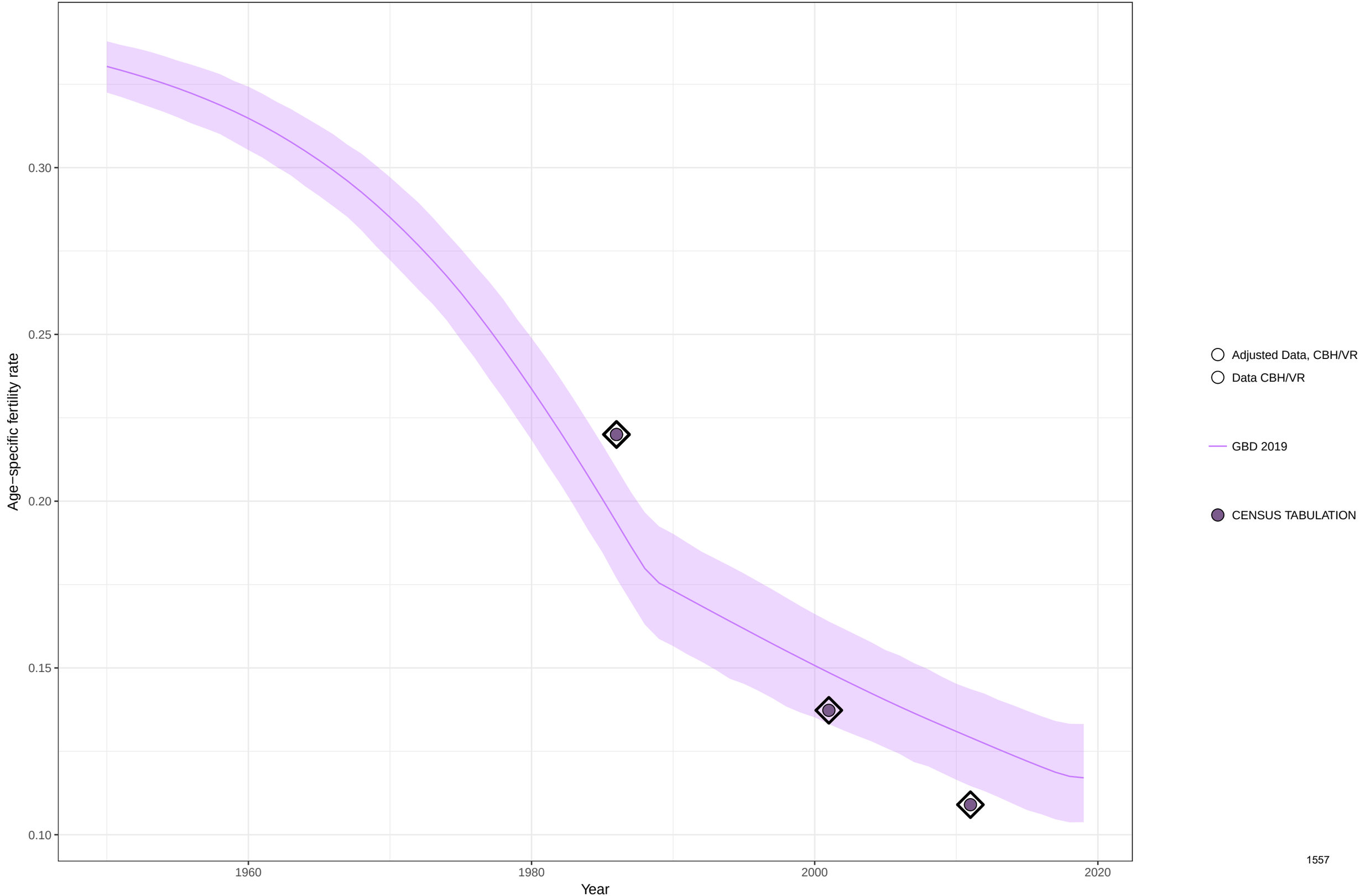

Age−specific fertility fitted trend lines, 1950−2019: Niue, Ages: 30−34
Data points enclosed with a diamond are reference sources

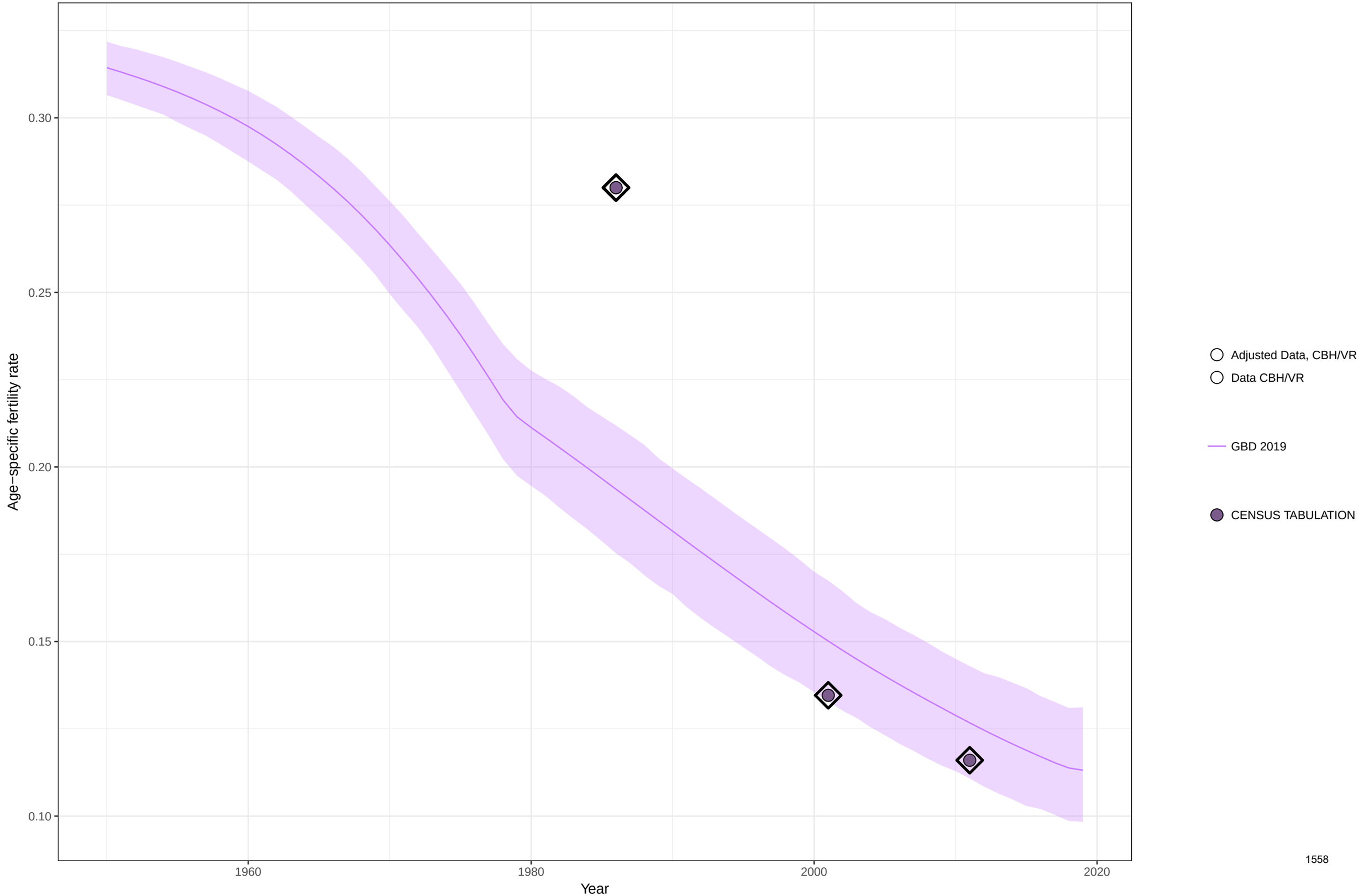

Age−specific fertility fitted trend lines, 1950−2019: Niue, Ages: 35−39
Data points enclosed with a diamond are reference sources

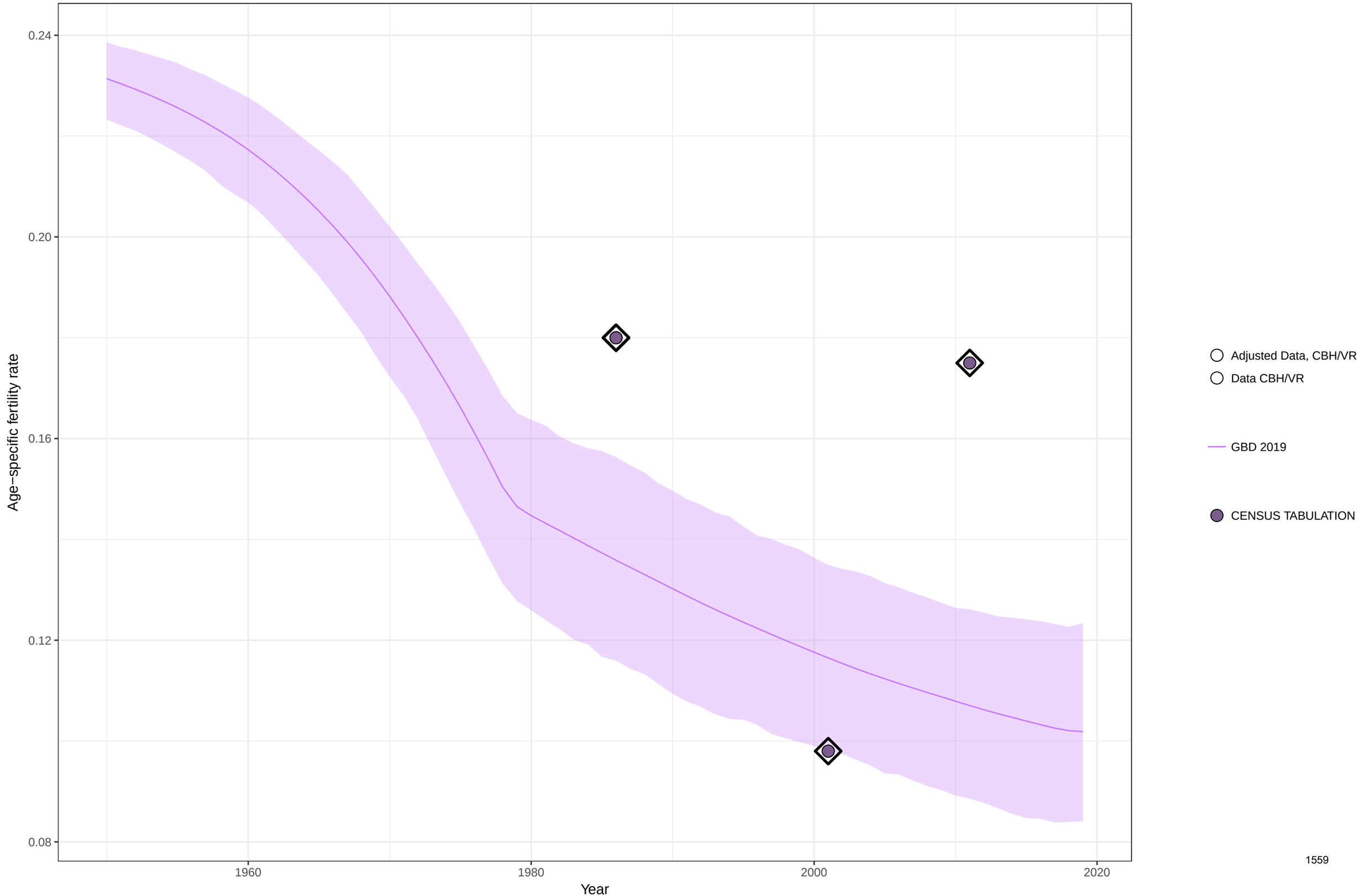

Age−specific fertility fitted trend lines, 1950−2019: Niue, Ages: 40−44
Data points enclosed with a diamond are reference sources

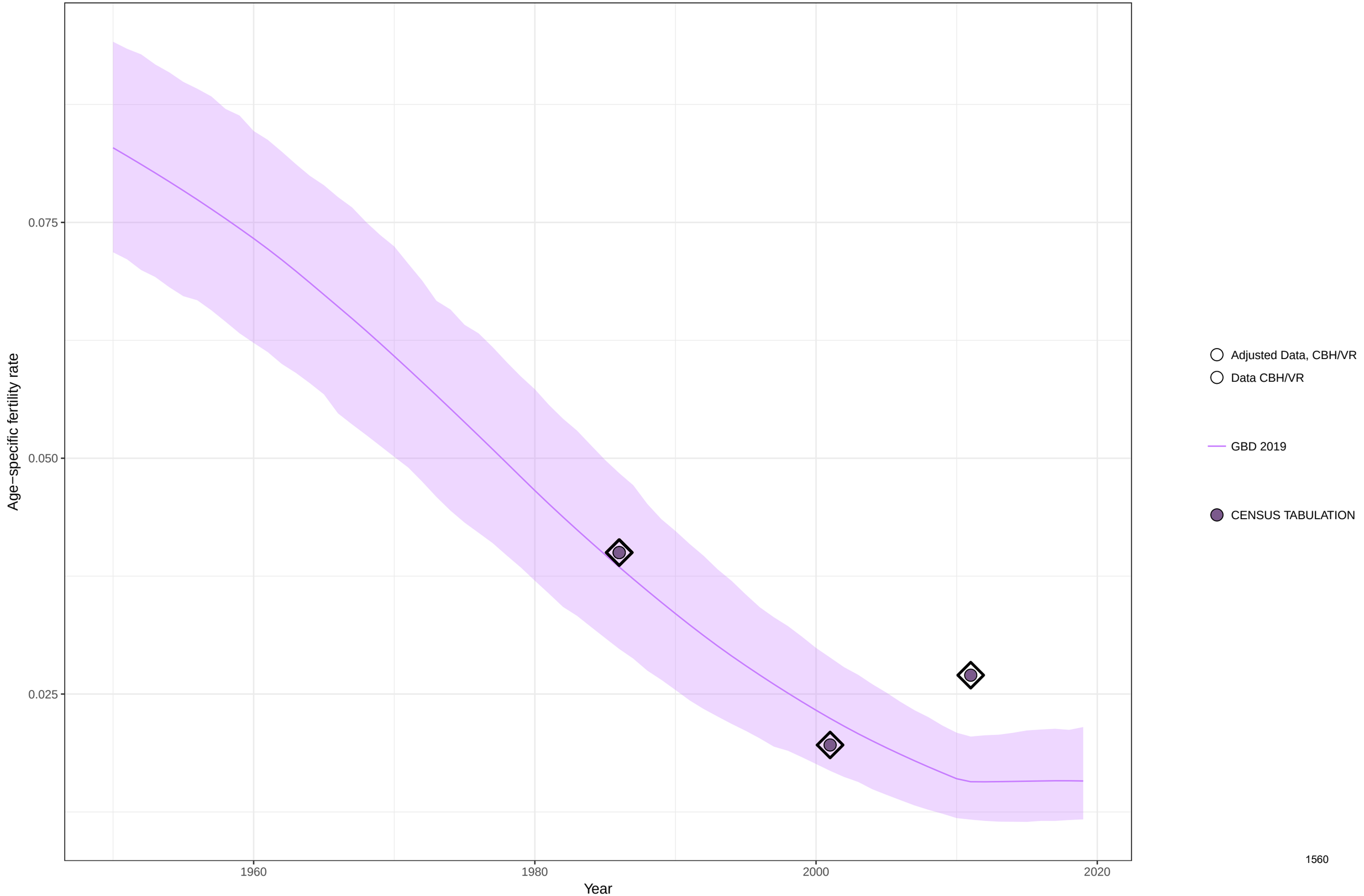

Age−specific fertility fitted trend lines, 1950−2019: Niue, Ages: 45−49
Data points enclosed with a diamond are reference sources

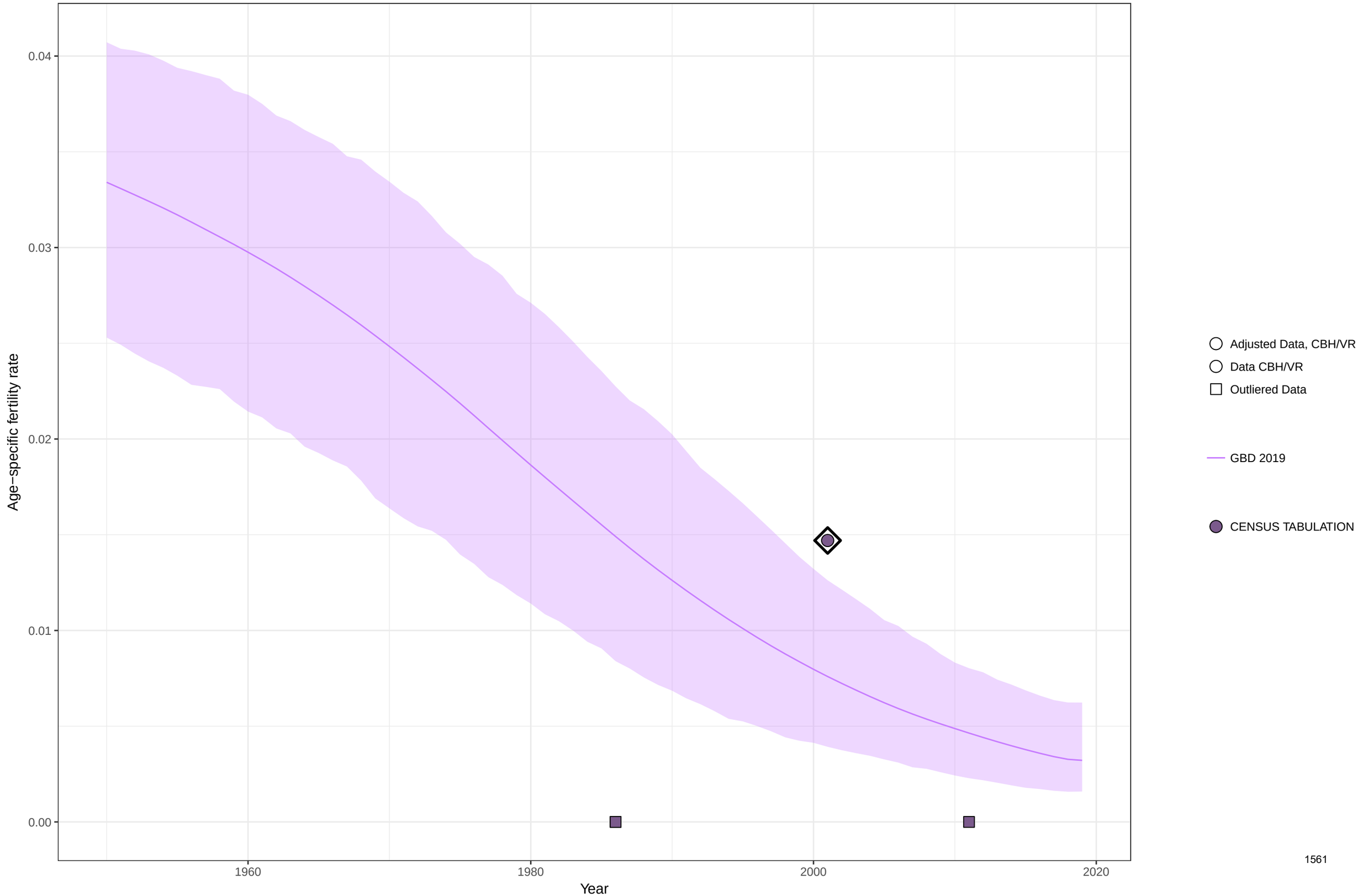

Age−specific fertility fitted trend lines, 1950−2019: Niue, Ages: 50−54
Data points enclosed with a diamond are reference sources

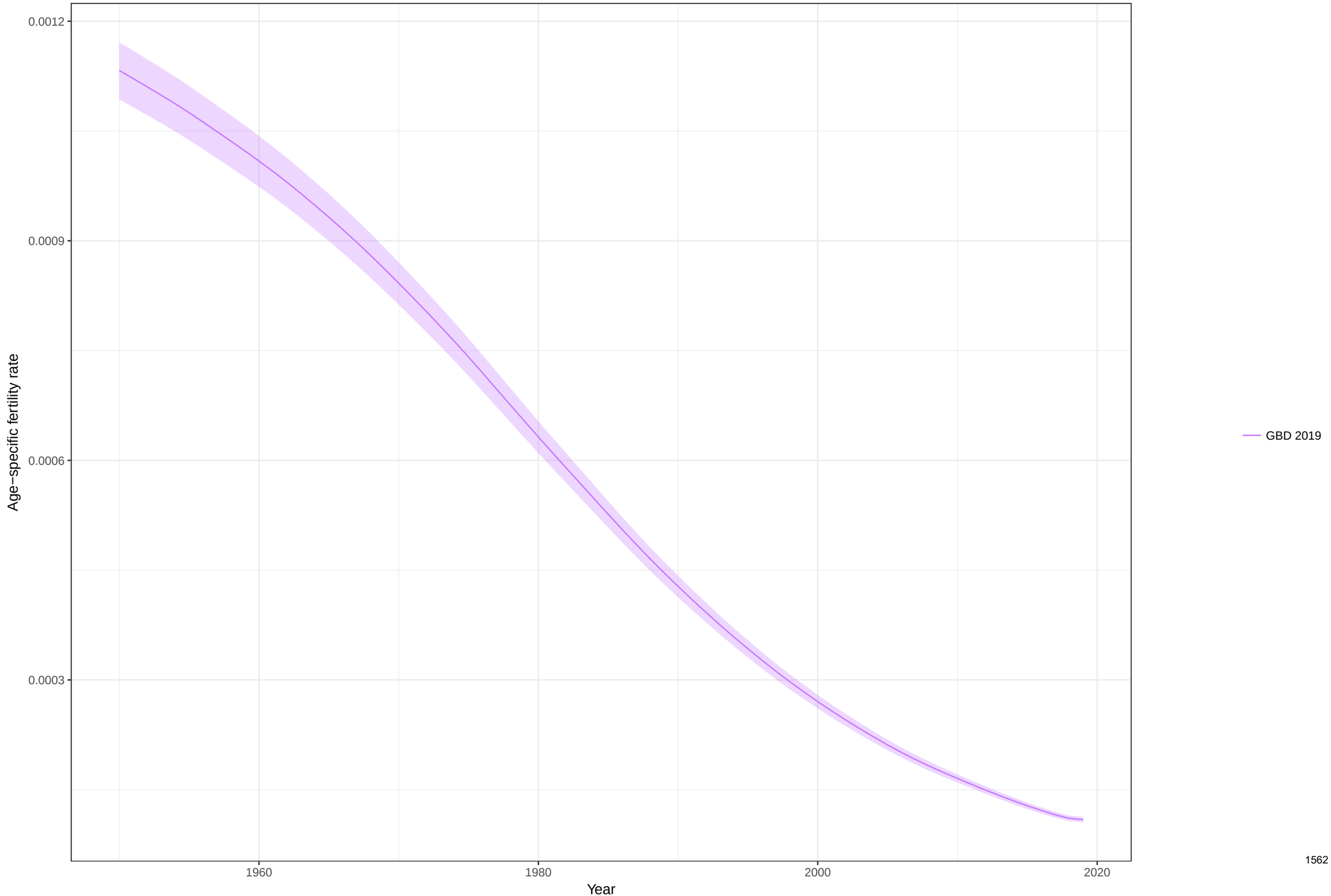

Total fertility rate fitted trend lines, 1950−2019: Niue TFR
Data points enclosed with a diamond are reference sources

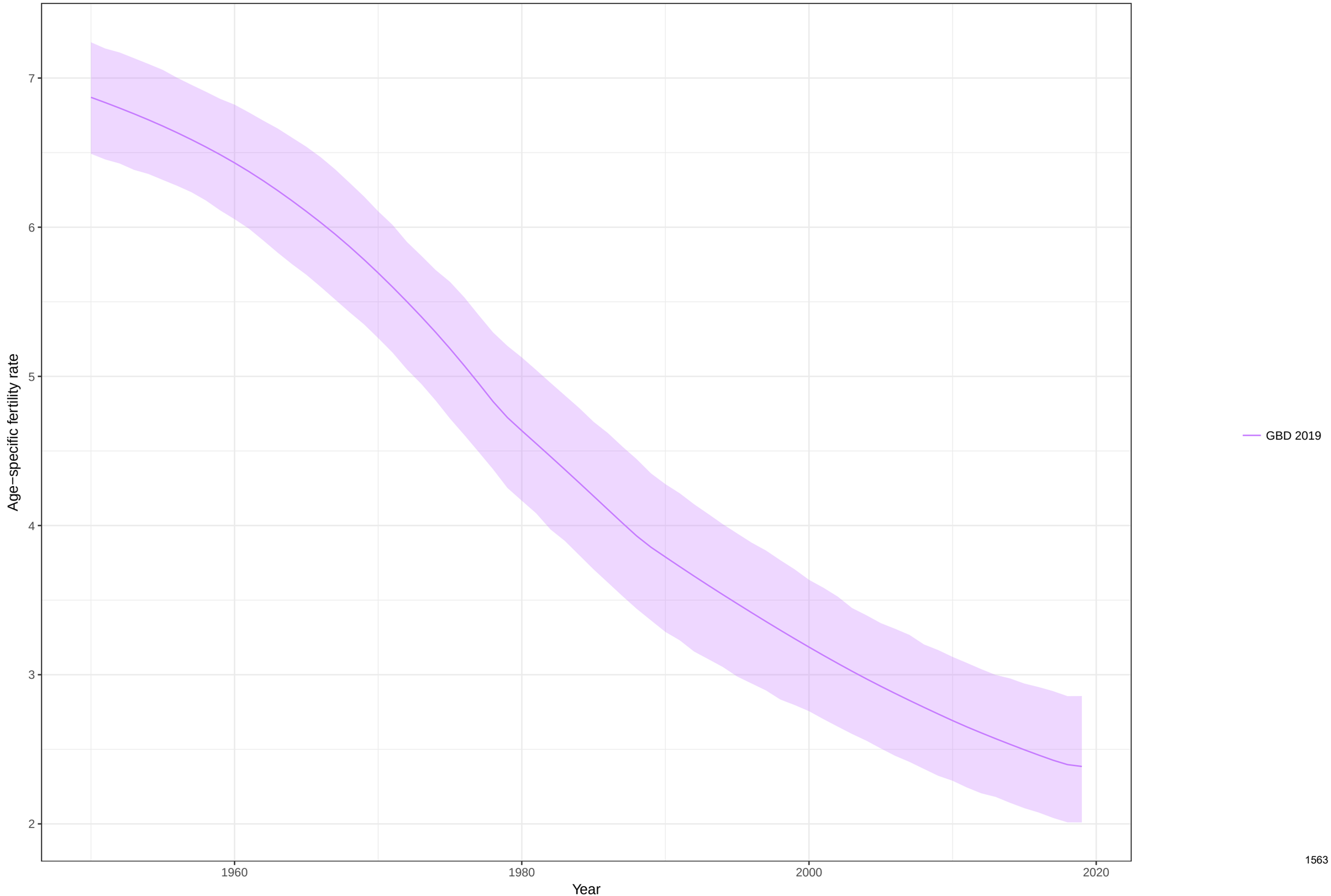

Age−specific fertility fitted trend lines, 1950−2019: Netherlands, Ages: 10−14
Data points enclosed with a diamond are reference sources

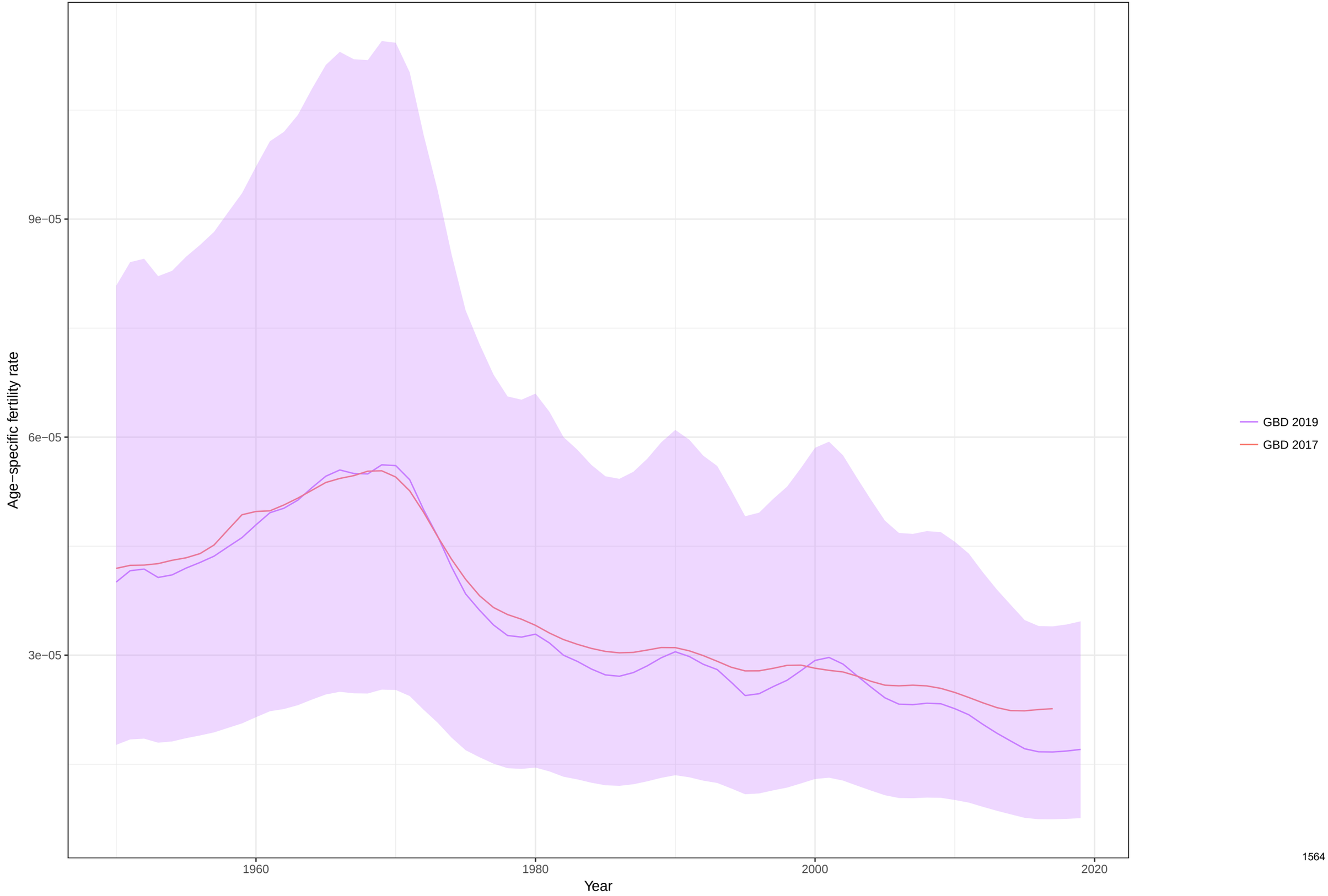

Age−specific fertility fitted trend lines, 1950−2019: Netherlands, Ages: 15−19
Data points enclosed with a diamond are reference sources

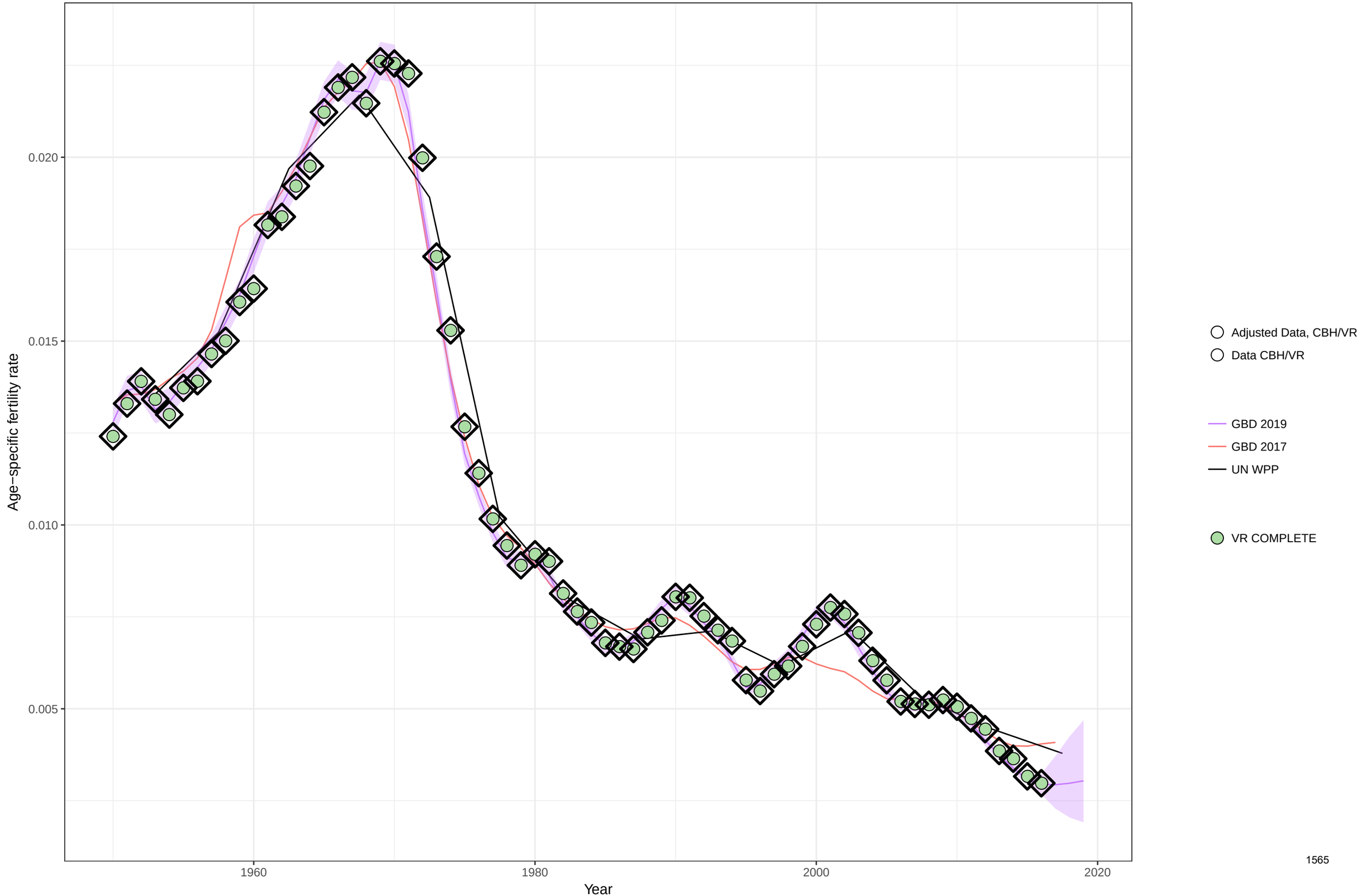

Age−specific fertility fitted trend lines, 1950−2019: Netherlands, Ages: 20−24
Data points enclosed with a diamond are reference sources

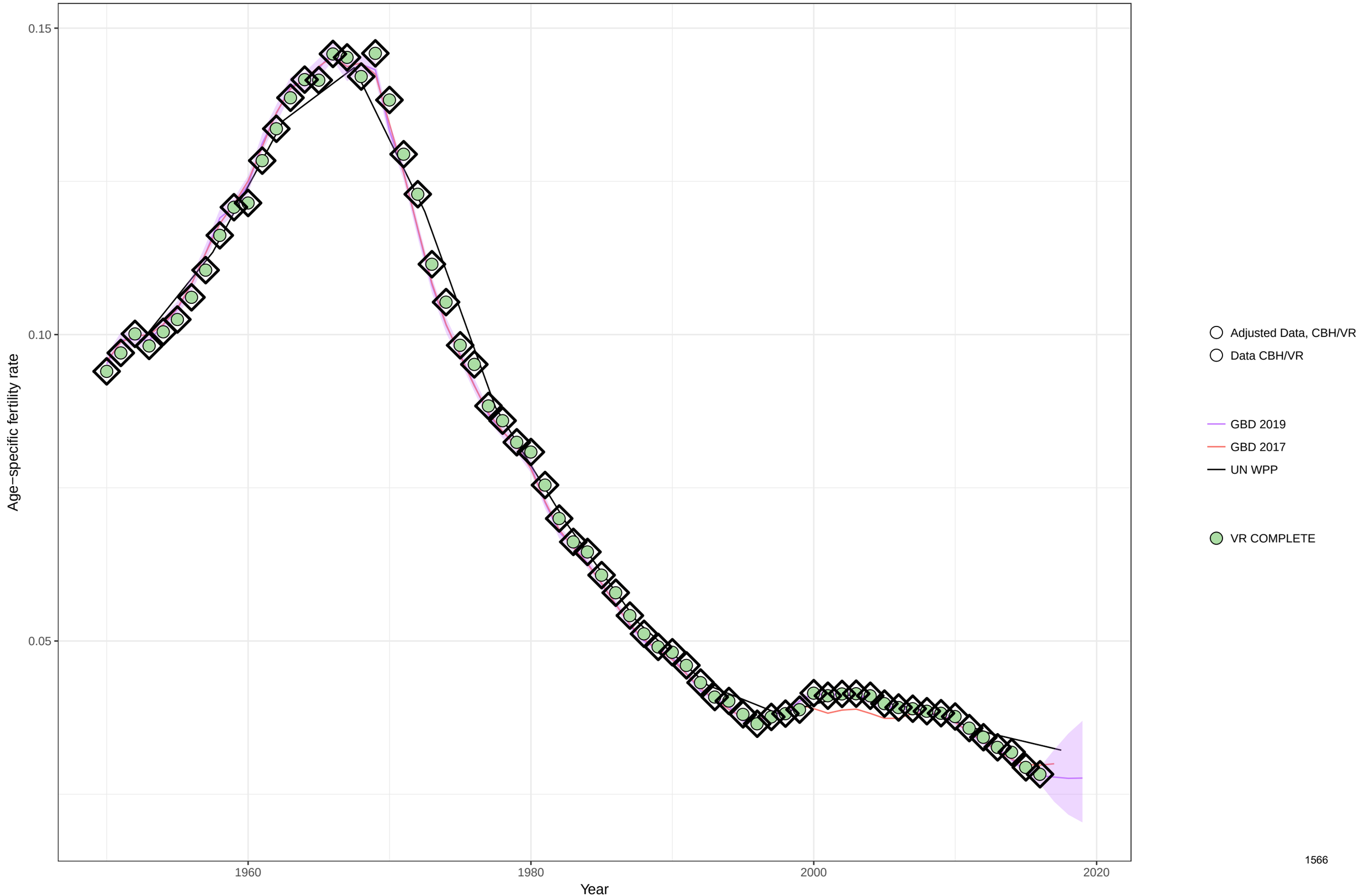

Age−specific fertility fitted trend lines, 1950−2019: Netherlands, Ages: 25−29
Data points enclosed with a diamond are reference sources

Age−specific fertility fitted trend lines, 1950−2019: Netherlands, Ages: 30−34
Data points enclosed with a diamond are reference sources

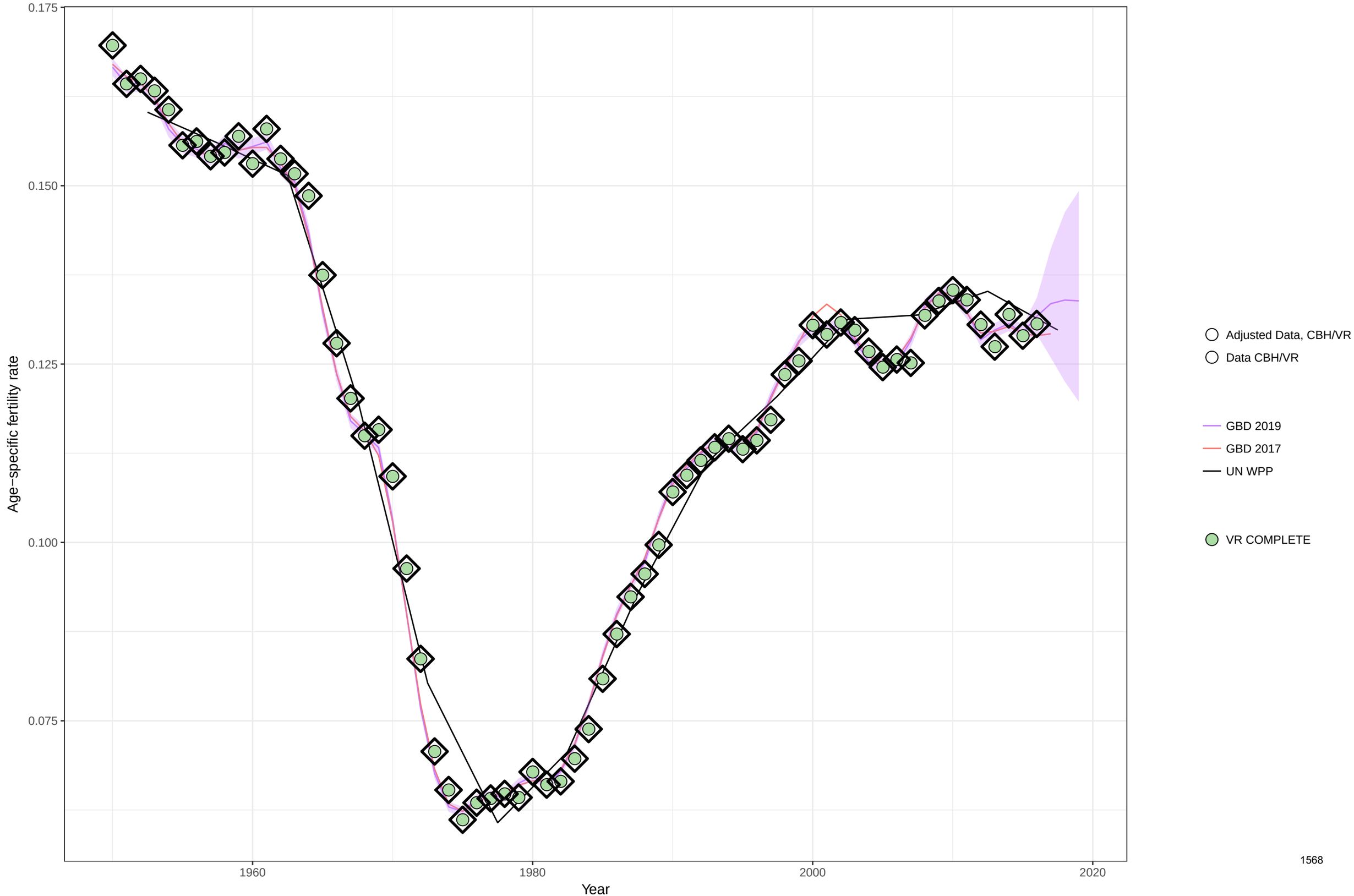

Age−specific fertility fitted trend lines, 1950−2019: Netherlands, Ages: 35−39
Data points enclosed with a diamond are reference sources

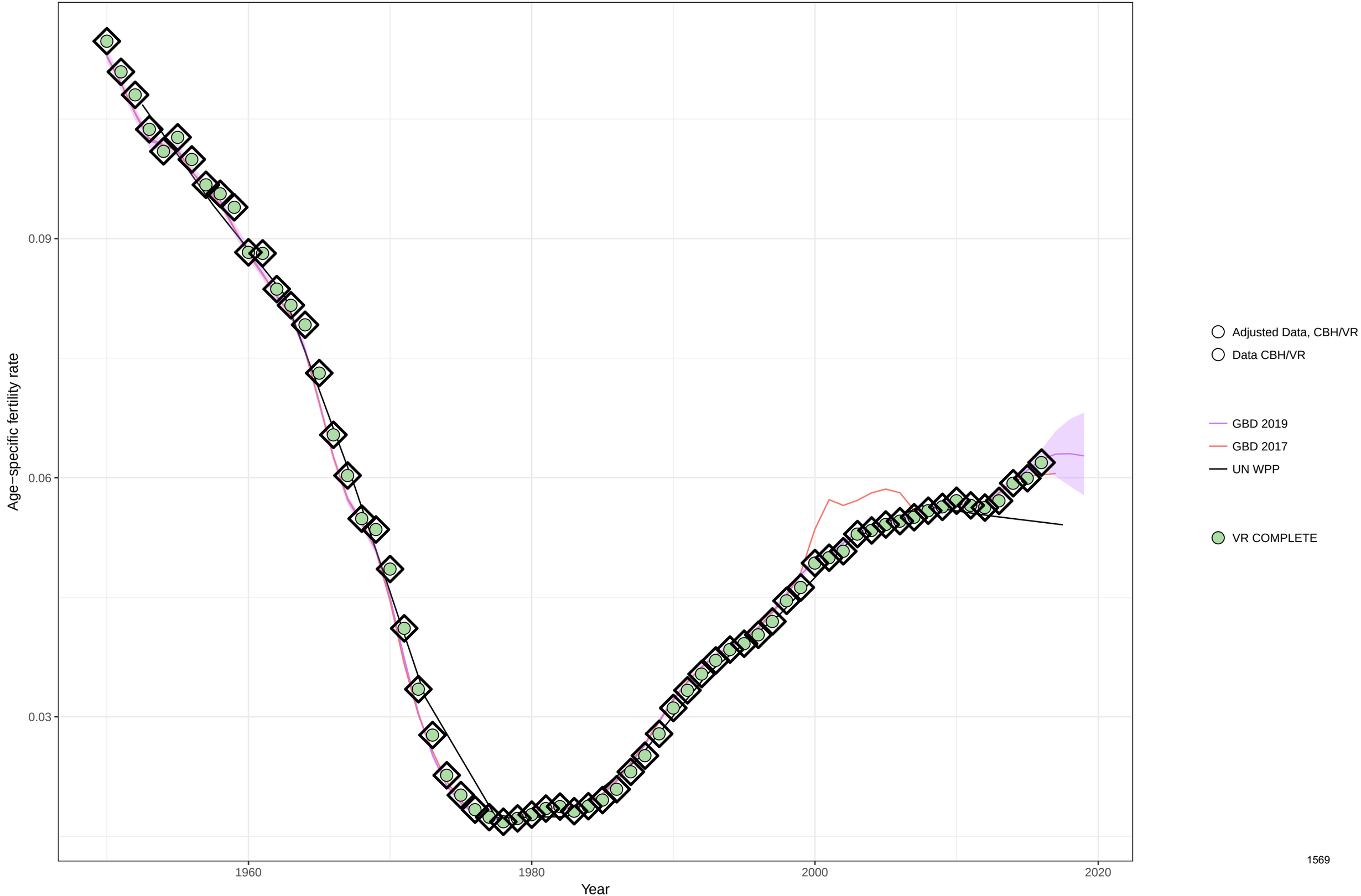

Age−specific fertility fitted trend lines, 1950−2019: Netherlands, Ages: 40−44
Data points enclosed with a diamond are reference sources

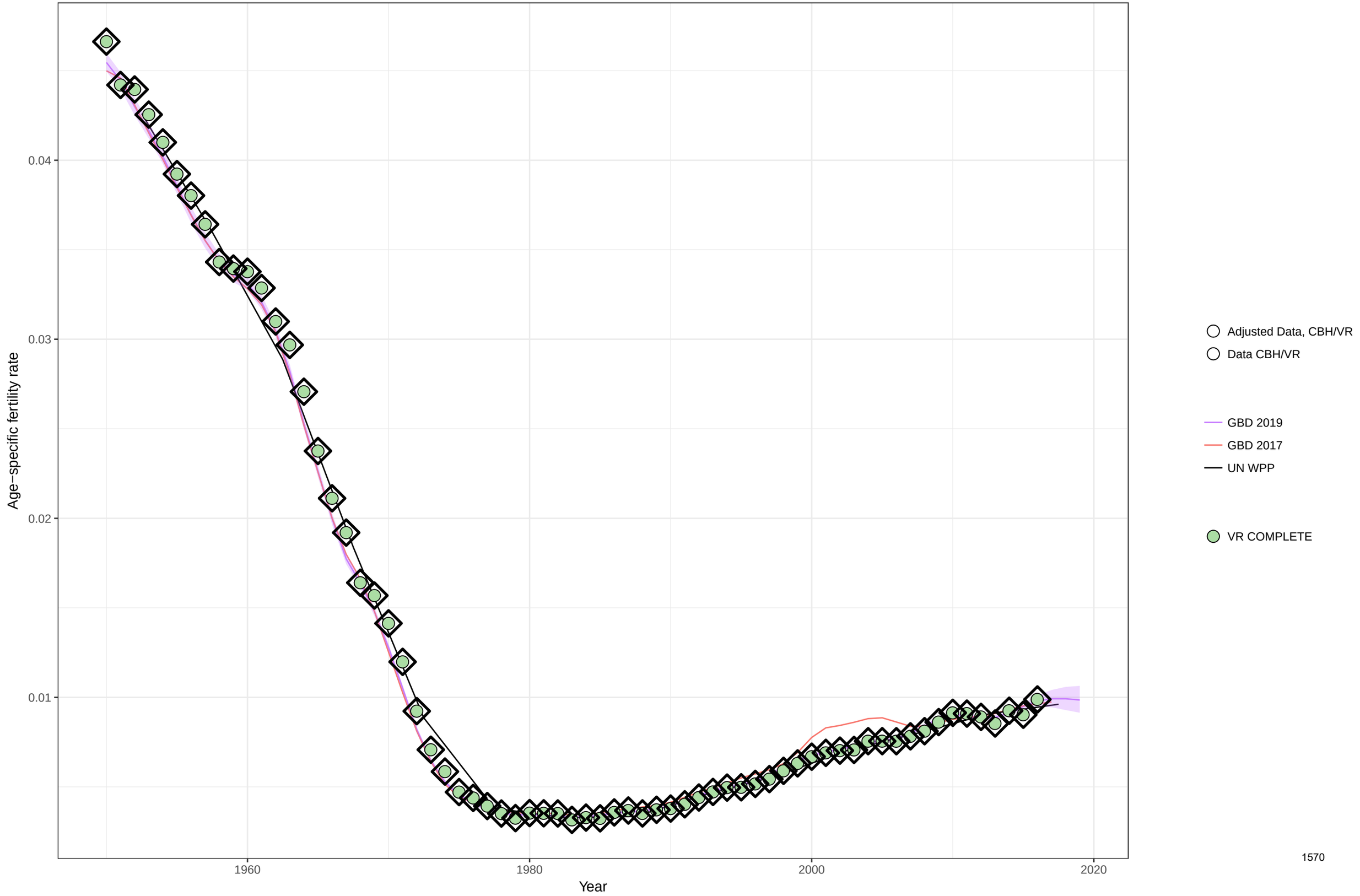

Age−specific fertility fitted trend lines, 1950−2019: Netherlands, Ages: 45−49
Data points enclosed with a diamond are reference sources

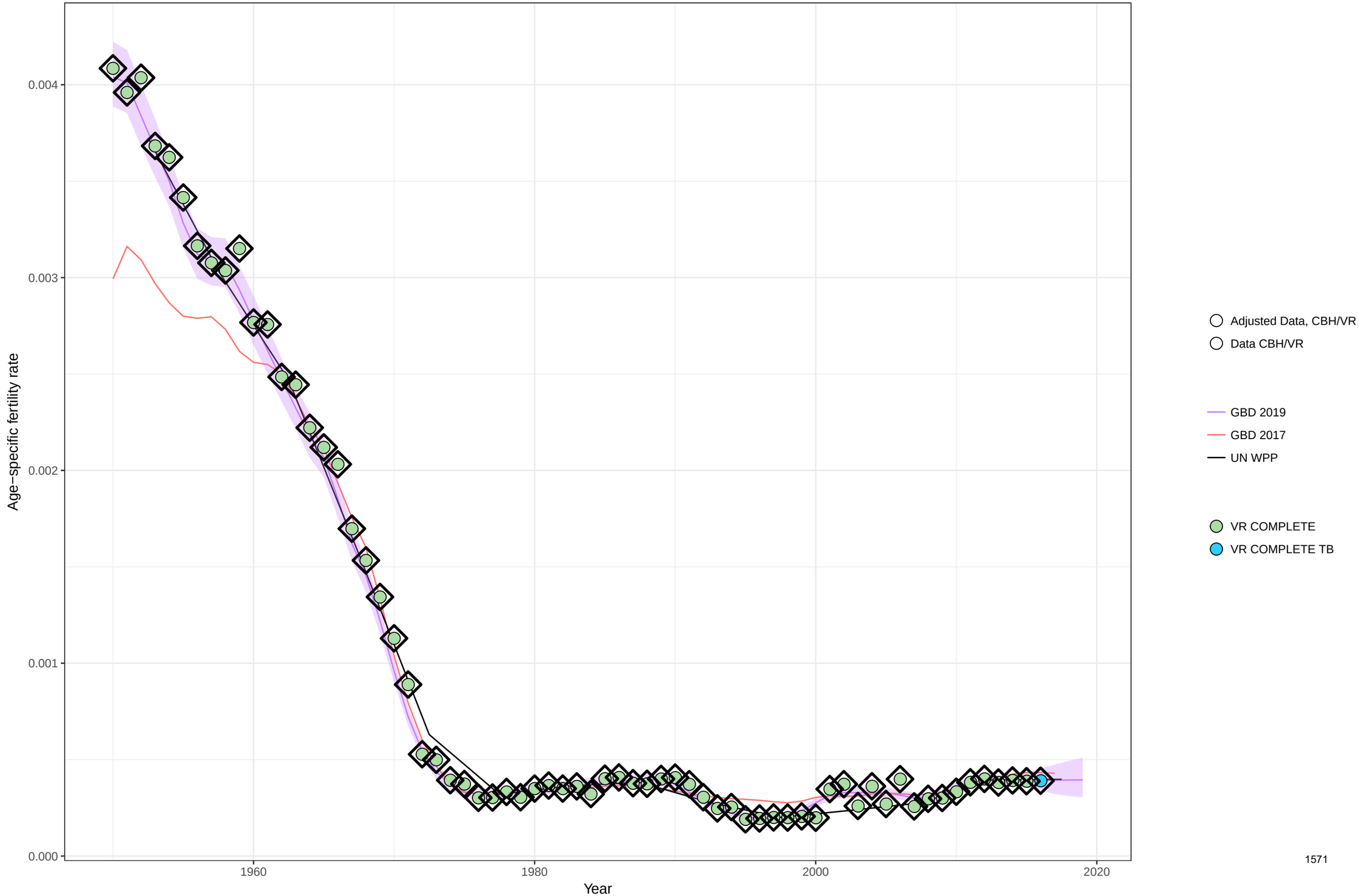

Age−specific fertility fitted trend lines, 1950−2019: Netherlands, Ages: 50−54
Data points enclosed with a diamond are reference sources

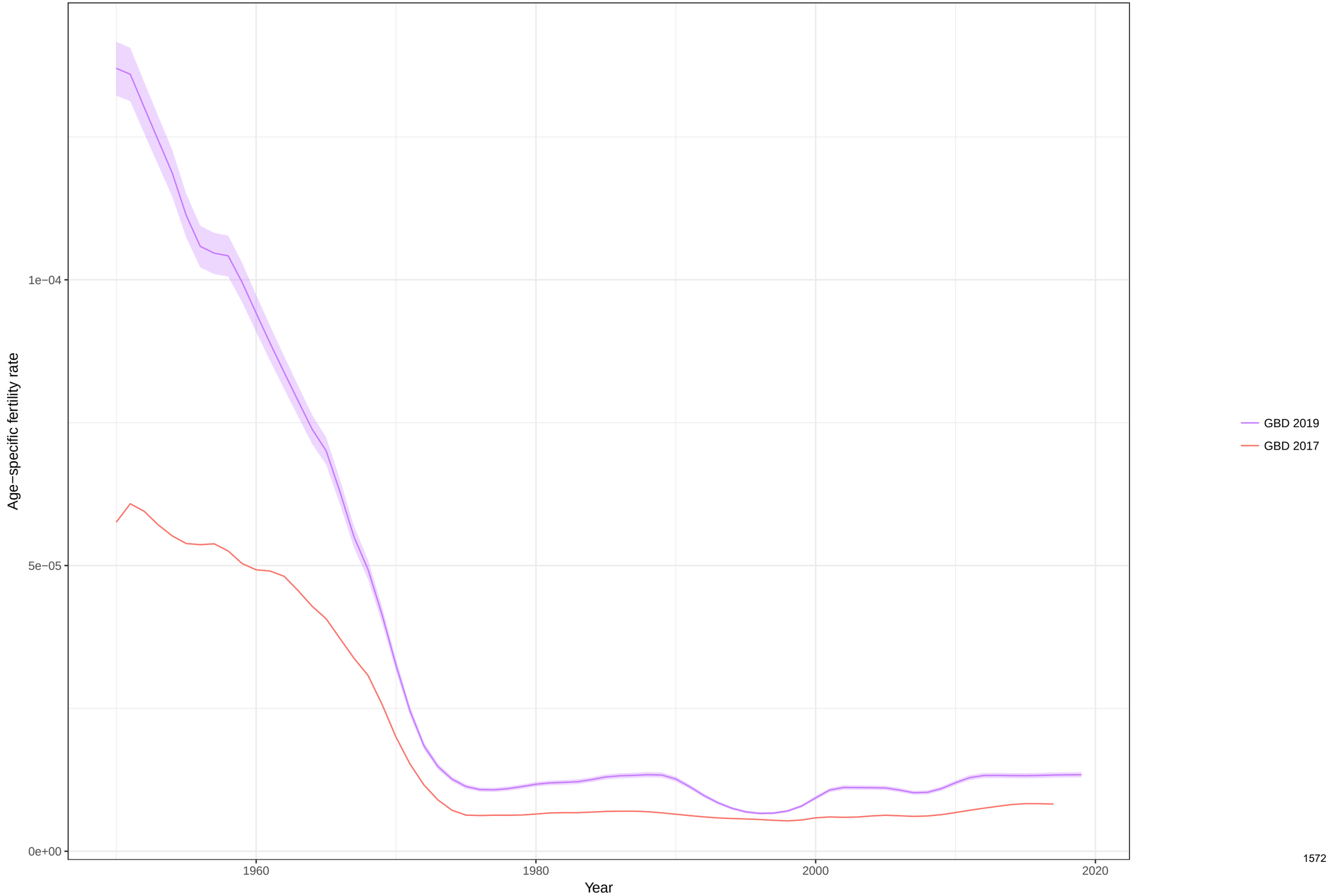

Total fertility rate fitted trend lines, 1950−2019: Netherlands TFR
Data points enclosed with a diamond are reference sources

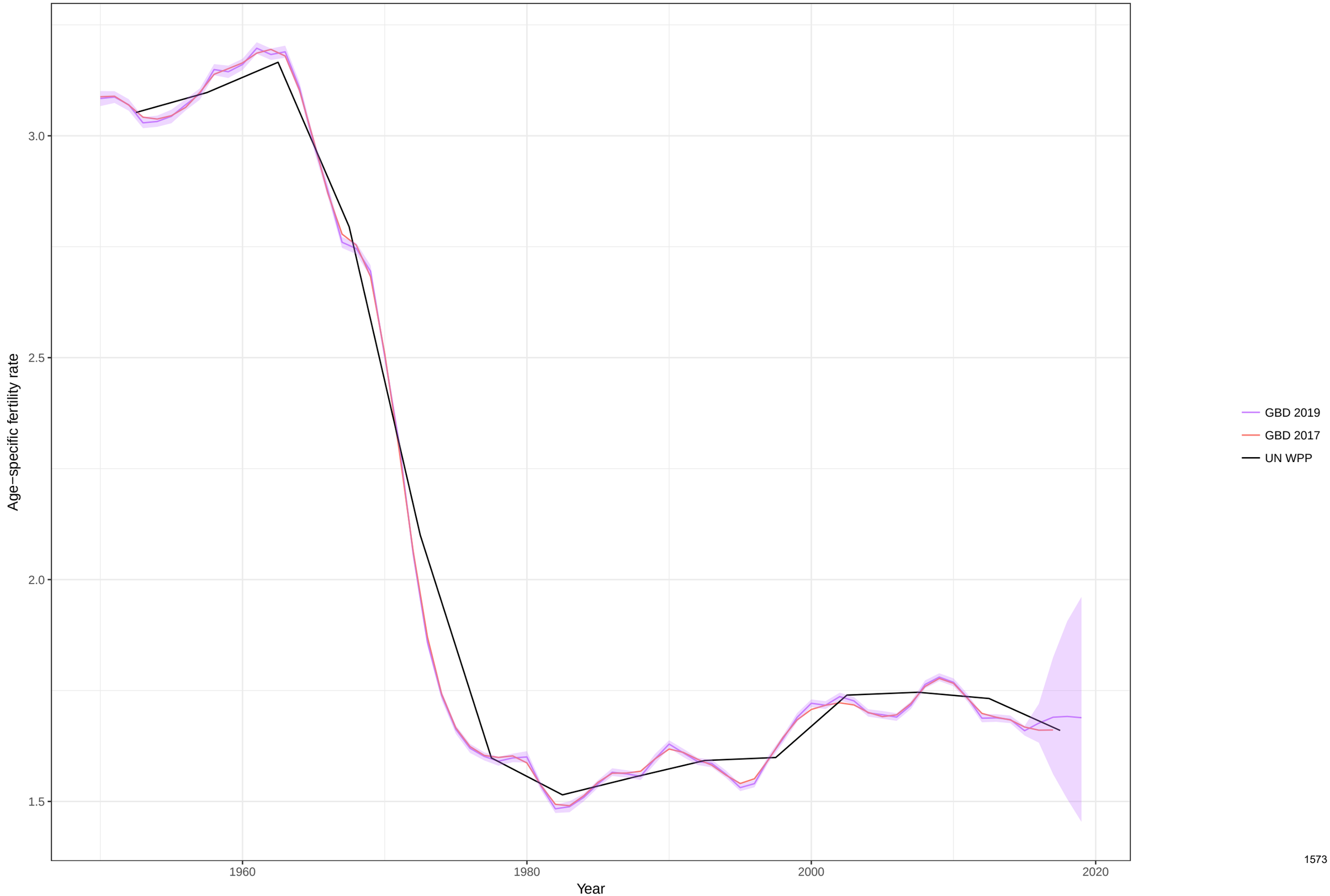

Age−specific fertility fitted trend lines, 1950−2019: Norway, Ages: 10−14
Data points enclosed with a diamond are reference sources

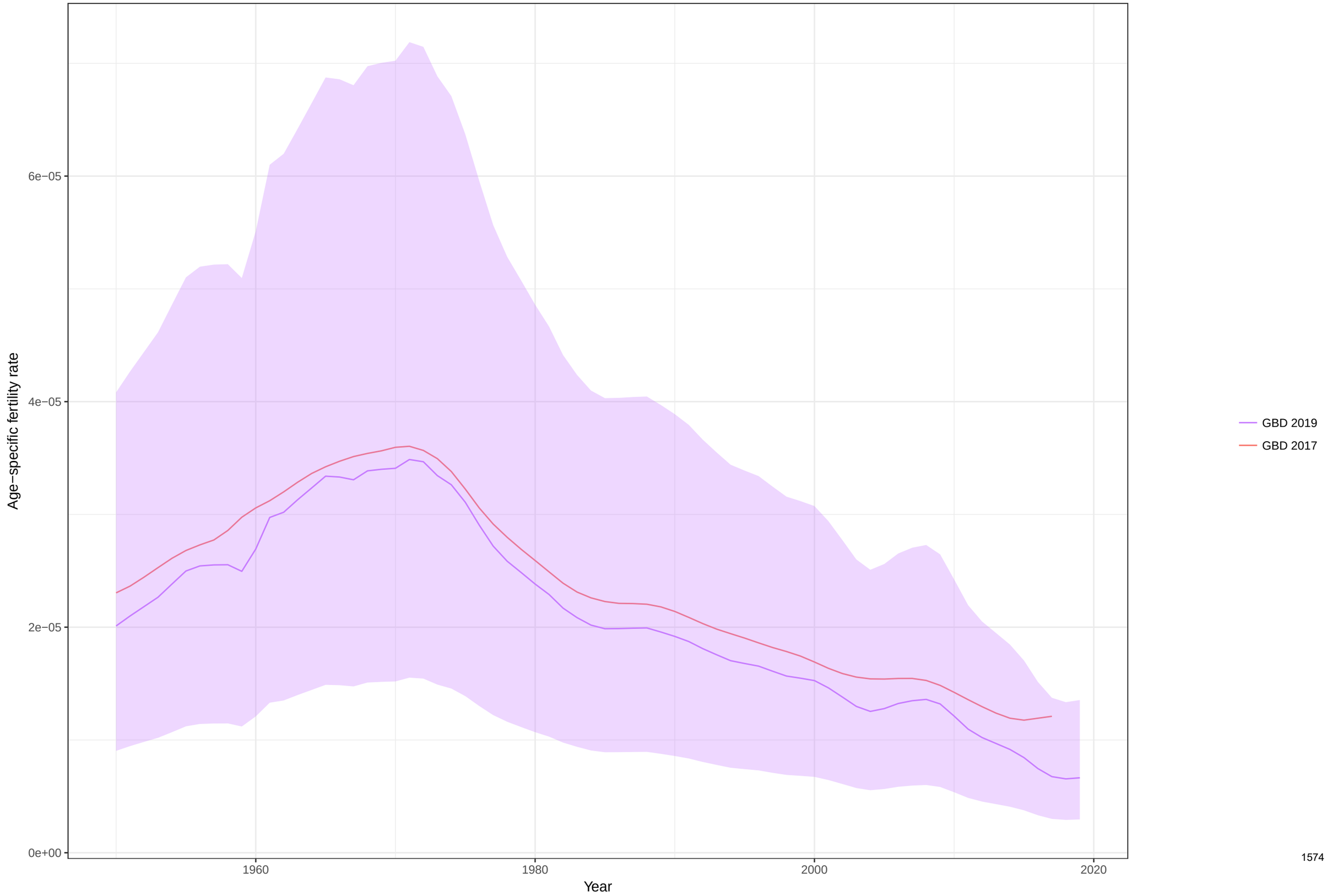

Age−specific fertility fitted trend lines, 1950−2019: Norway, Ages: 15−19
Data points enclosed with a diamond are reference sources

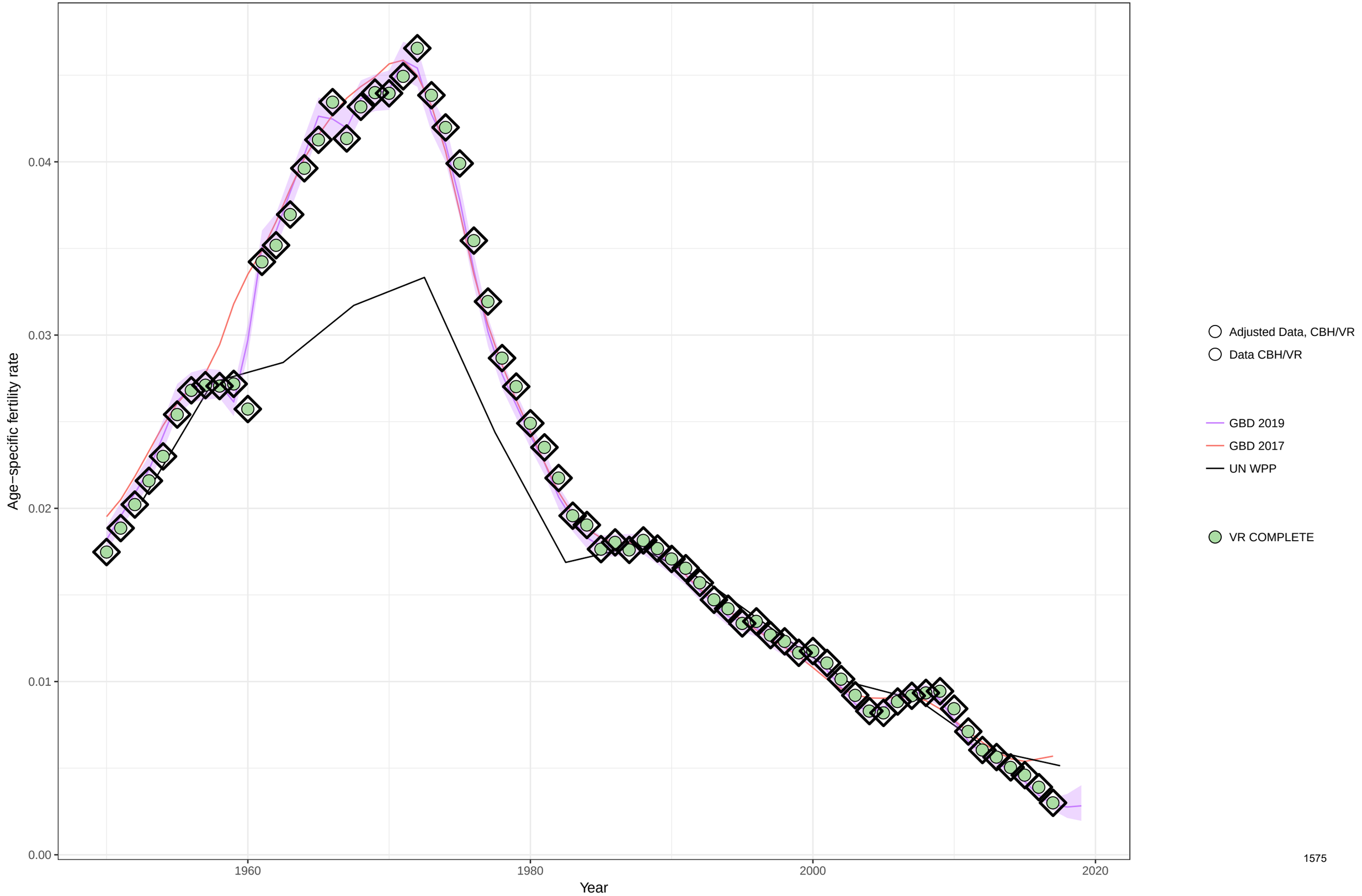

Age−specific fertility fitted trend lines, 1950−2019: Norway, Ages: 20−24
Data points enclosed with a diamond are reference sources

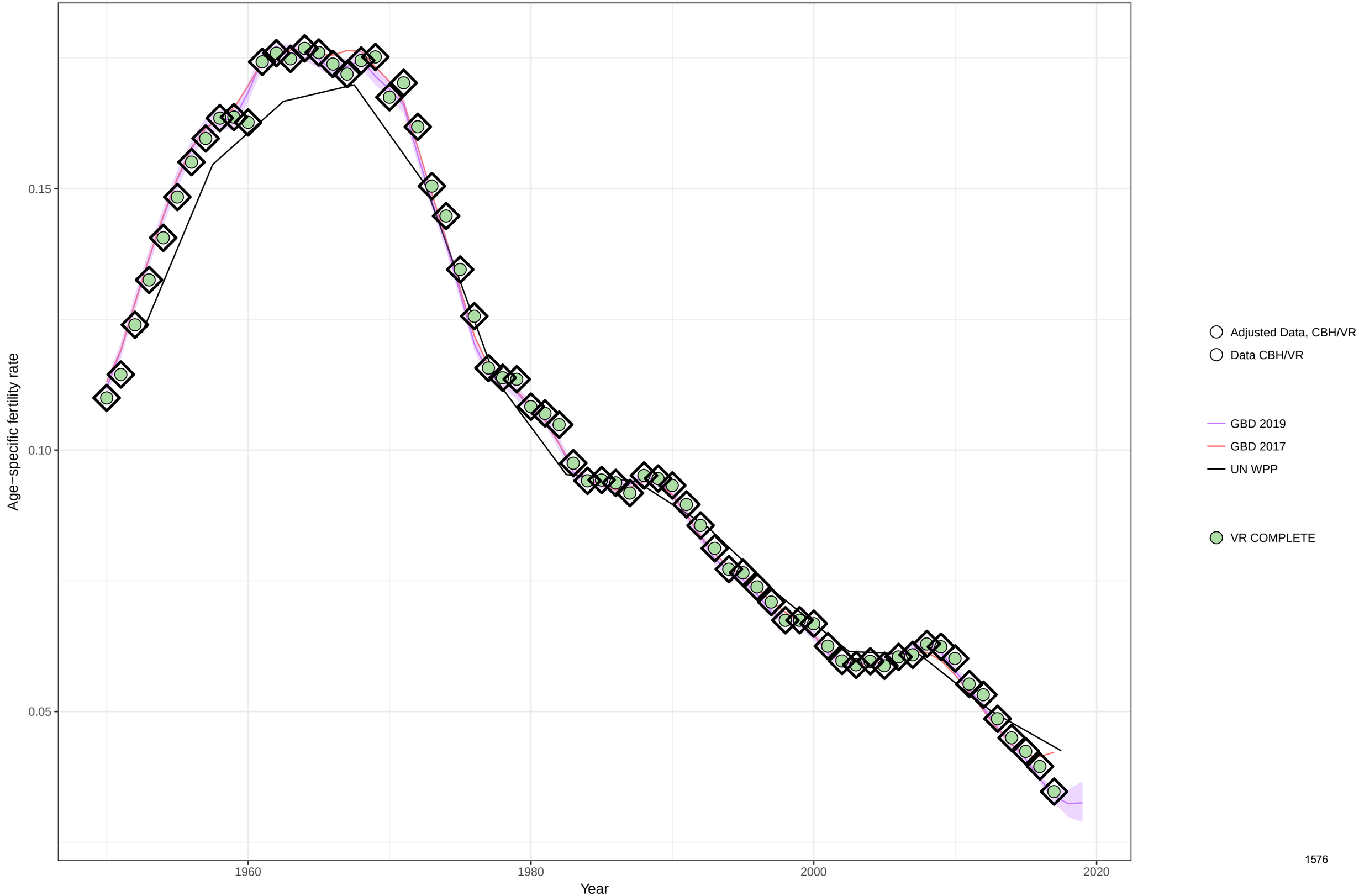

Age−specific fertility fitted trend lines, 1950−2019: Norway, Ages: 25−29
Data points enclosed with a diamond are reference sources

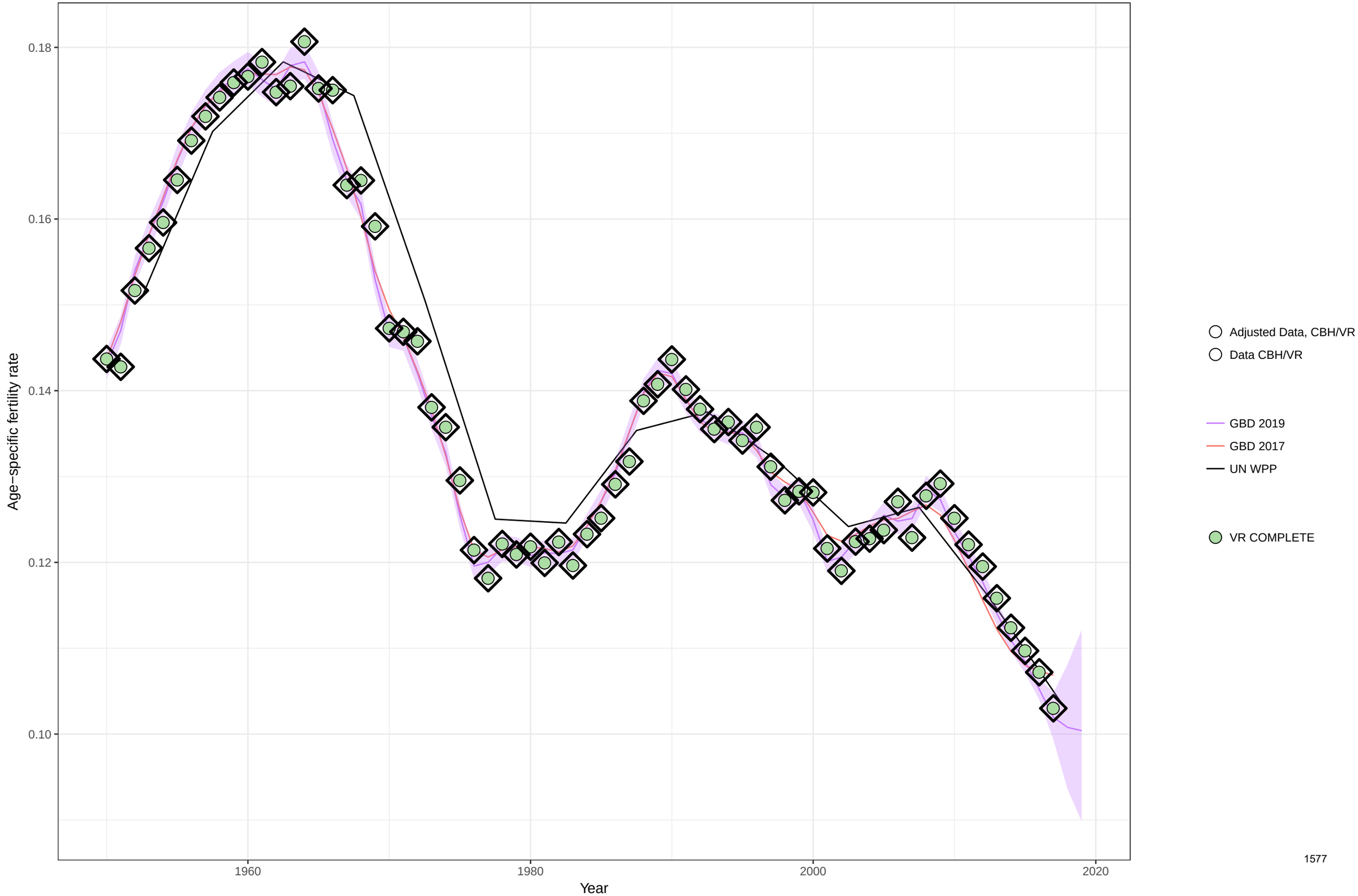

Age−specific fertility fitted trend lines, 1950−2019: Norway, Ages: 30−34
Data points enclosed with a diamond are reference sources

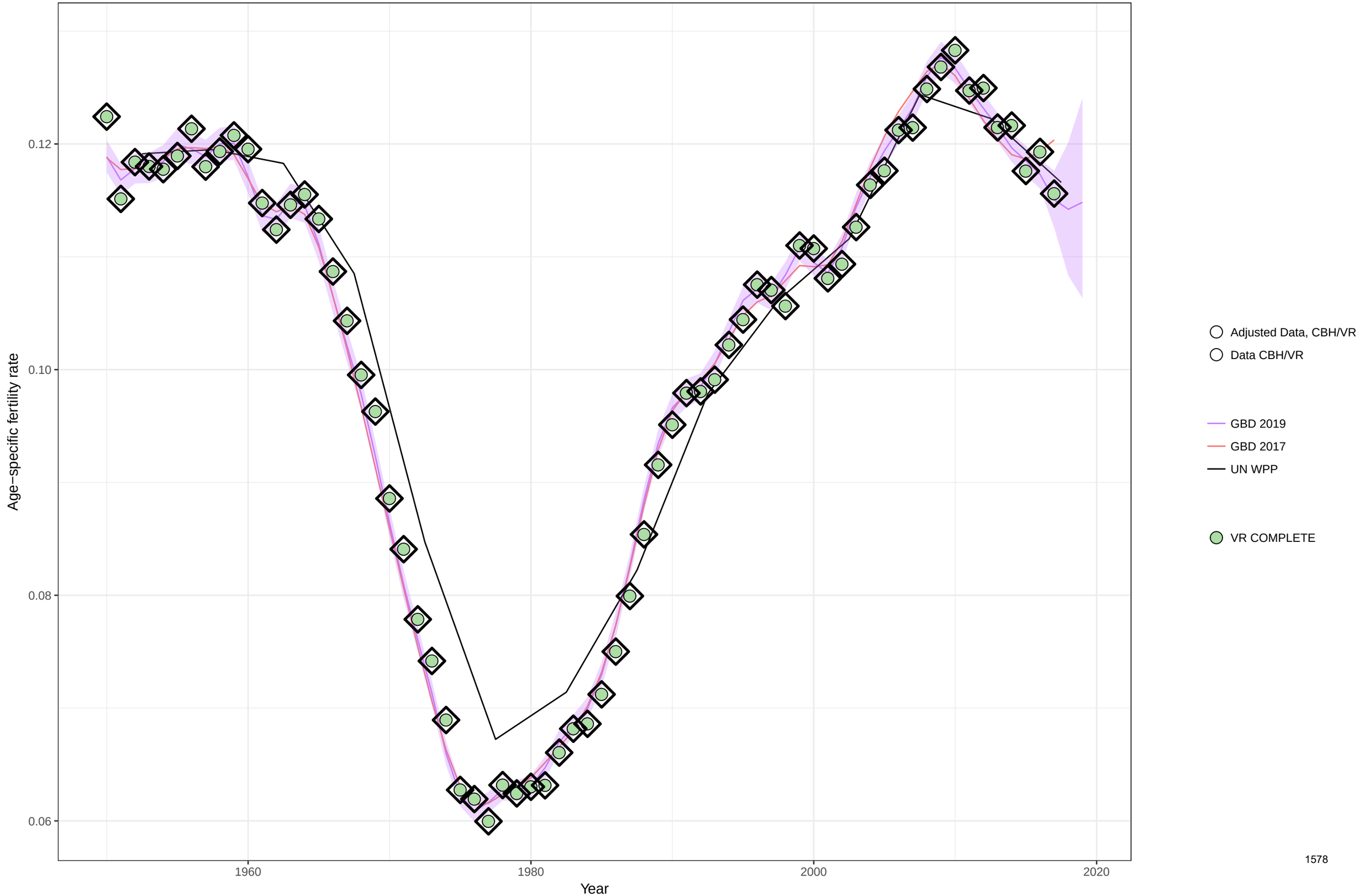

Age−specific fertility fitted trend lines, 1950−2019: Norway, Ages: 35−39
Data points enclosed with a diamond are reference sources

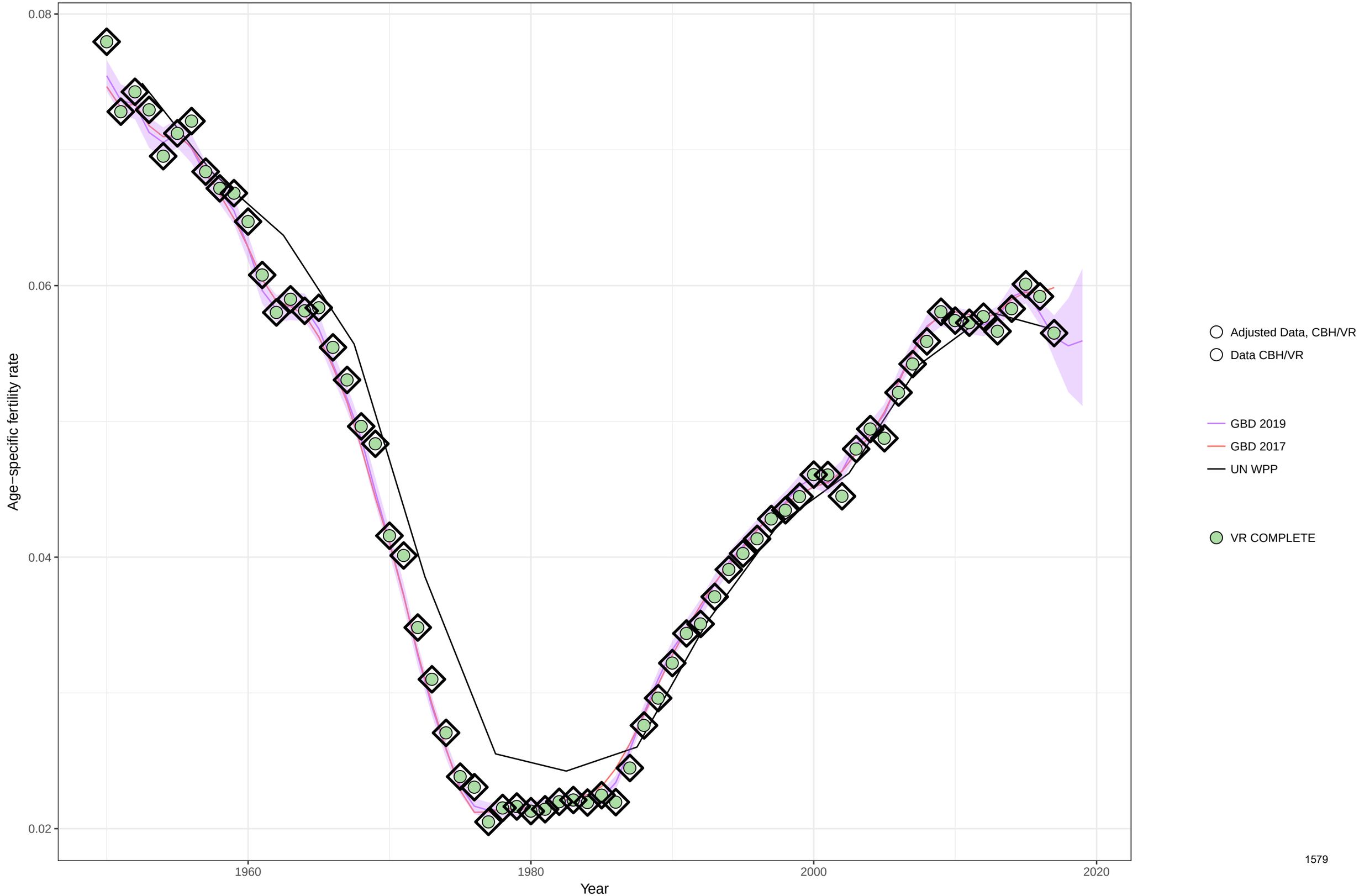

Age−specific fertility fitted trend lines, 1950−2019: Norway, Ages: 40−44
Data points enclosed with a diamond are reference sources

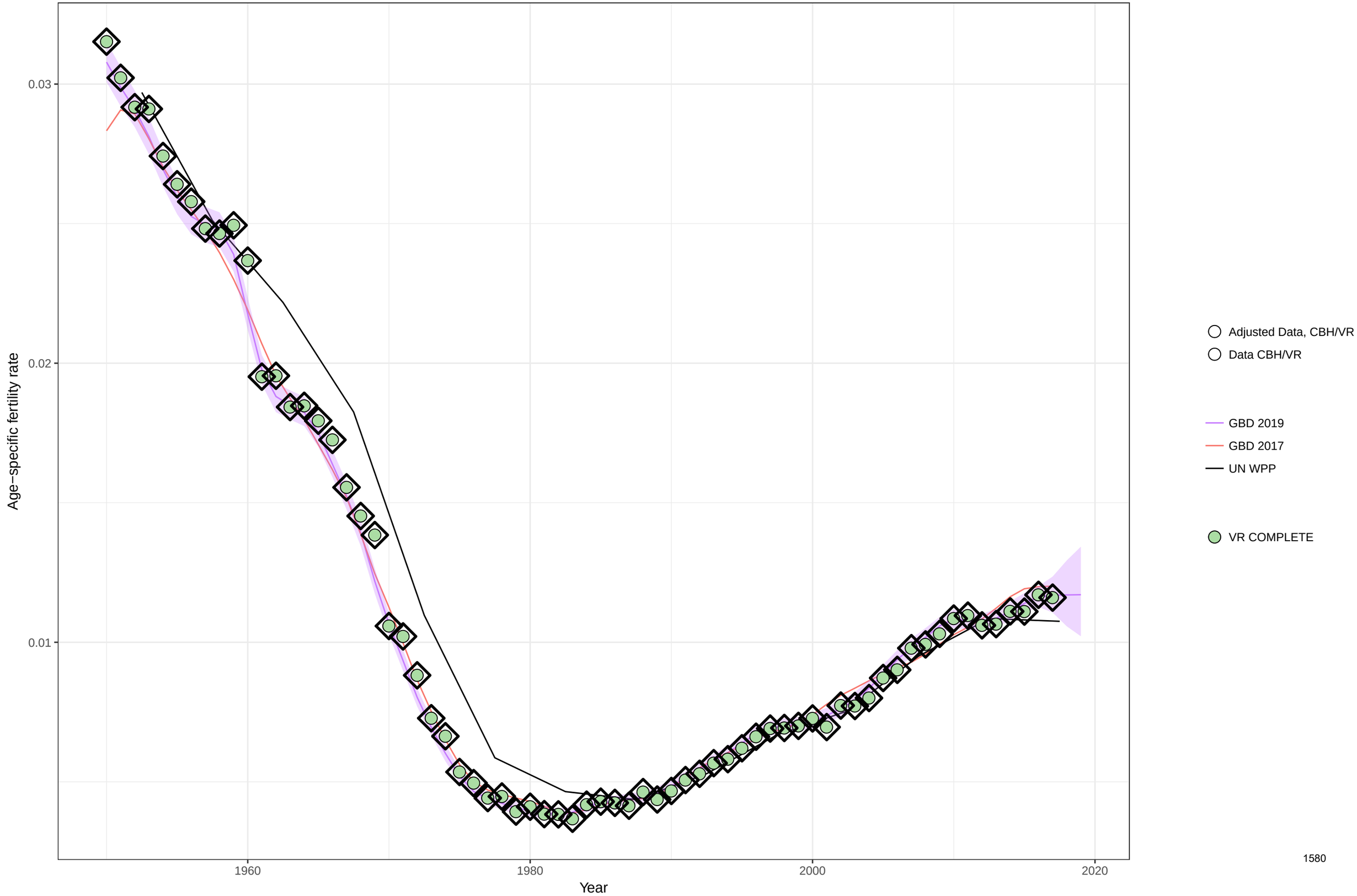

Age−specific fertility fitted trend lines, 1950−2019: Norway, Ages: 45−49
Data points enclosed with a diamond are reference sources

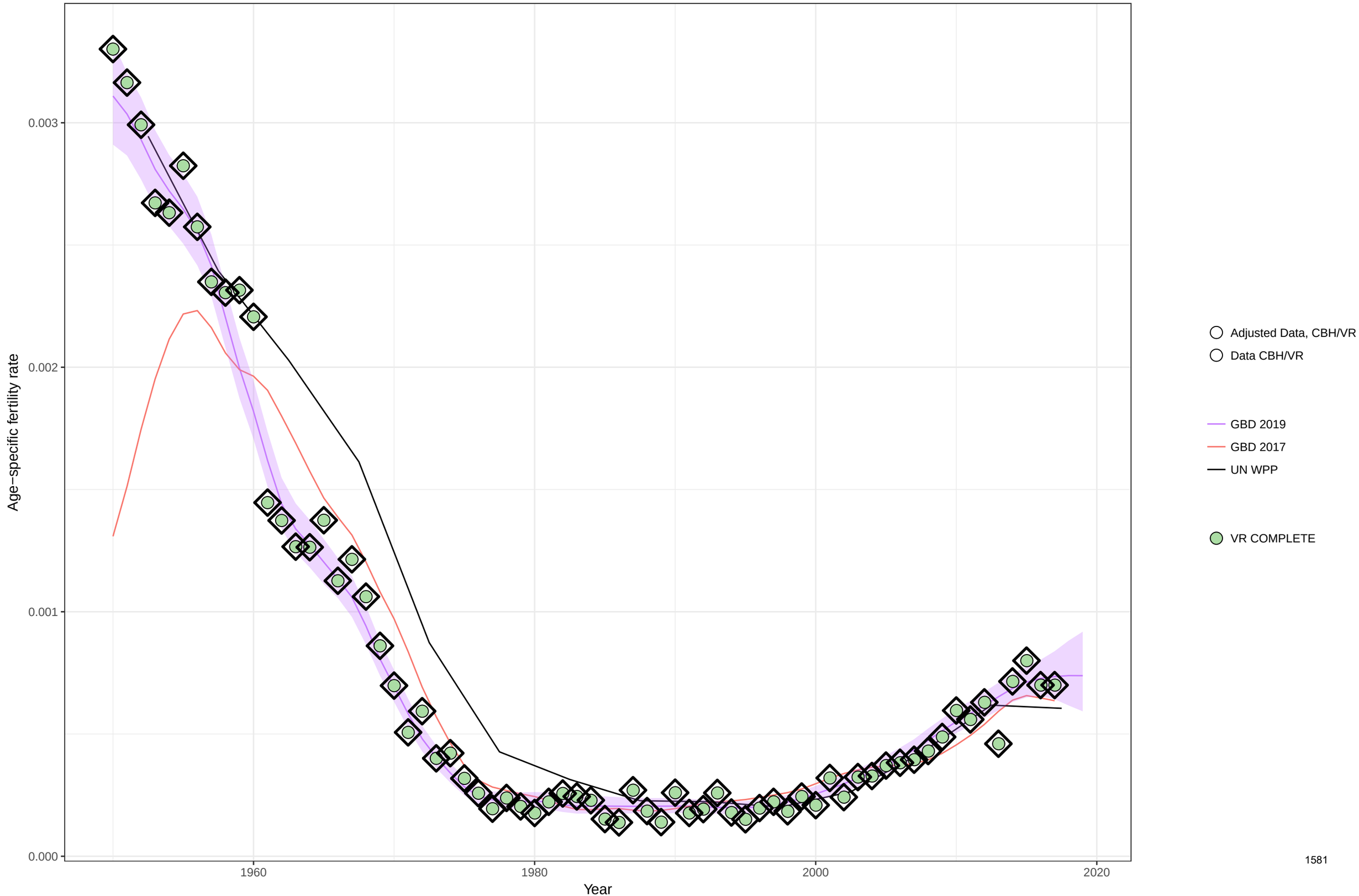

Age−specific fertility fitted trend lines, 1950−2019: Norway, Ages: 50−54
Data points enclosed with a diamond are reference sources

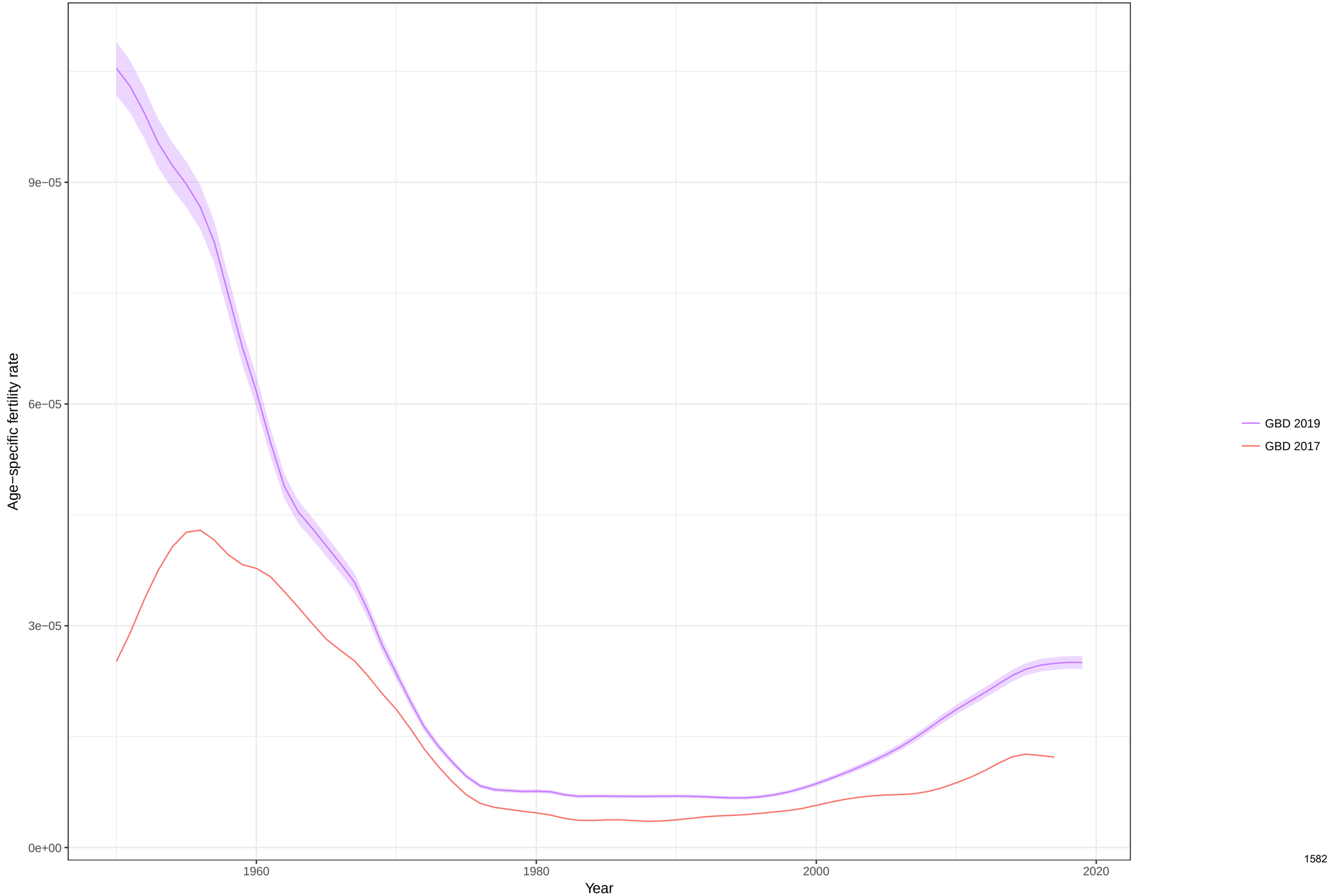

Total fertility rate fitted trend lines, 1950−2019: Norway TFR
Data points enclosed with a diamond are reference sources

Age−specific fertility fitted trend lines, 1950−2019: Nepal, Ages: 10−14
Data points enclosed with a diamond are reference sources

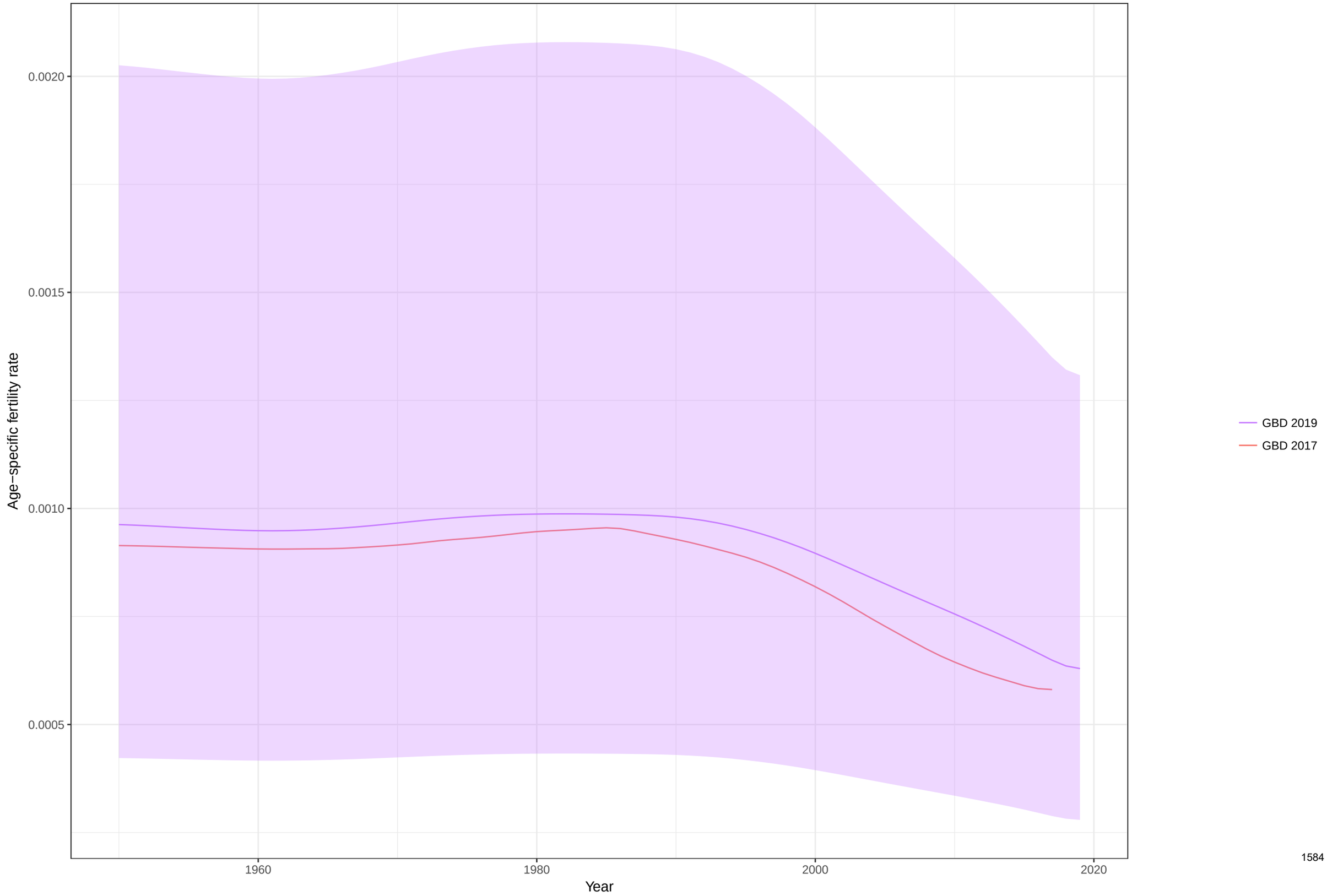

Age−specific fertility fitted trend lines, 1950−2019: Nepal, Ages: 15−19
Data points enclosed with a diamond are reference sources

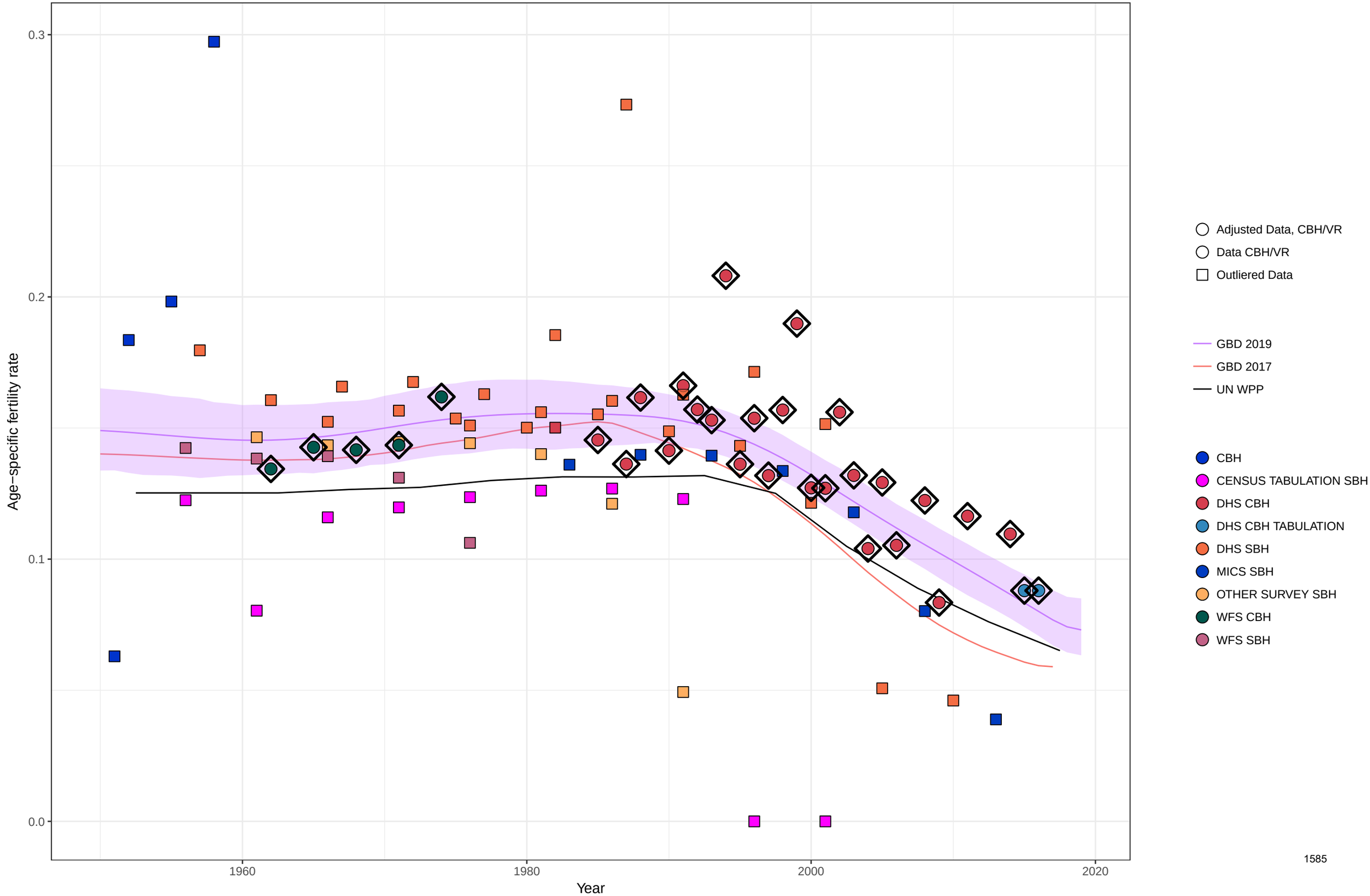

Age−specific fertility fitted trend lines, 1950−2019: Nepal, Ages: 20−24
Data points enclosed with a diamond are reference sources

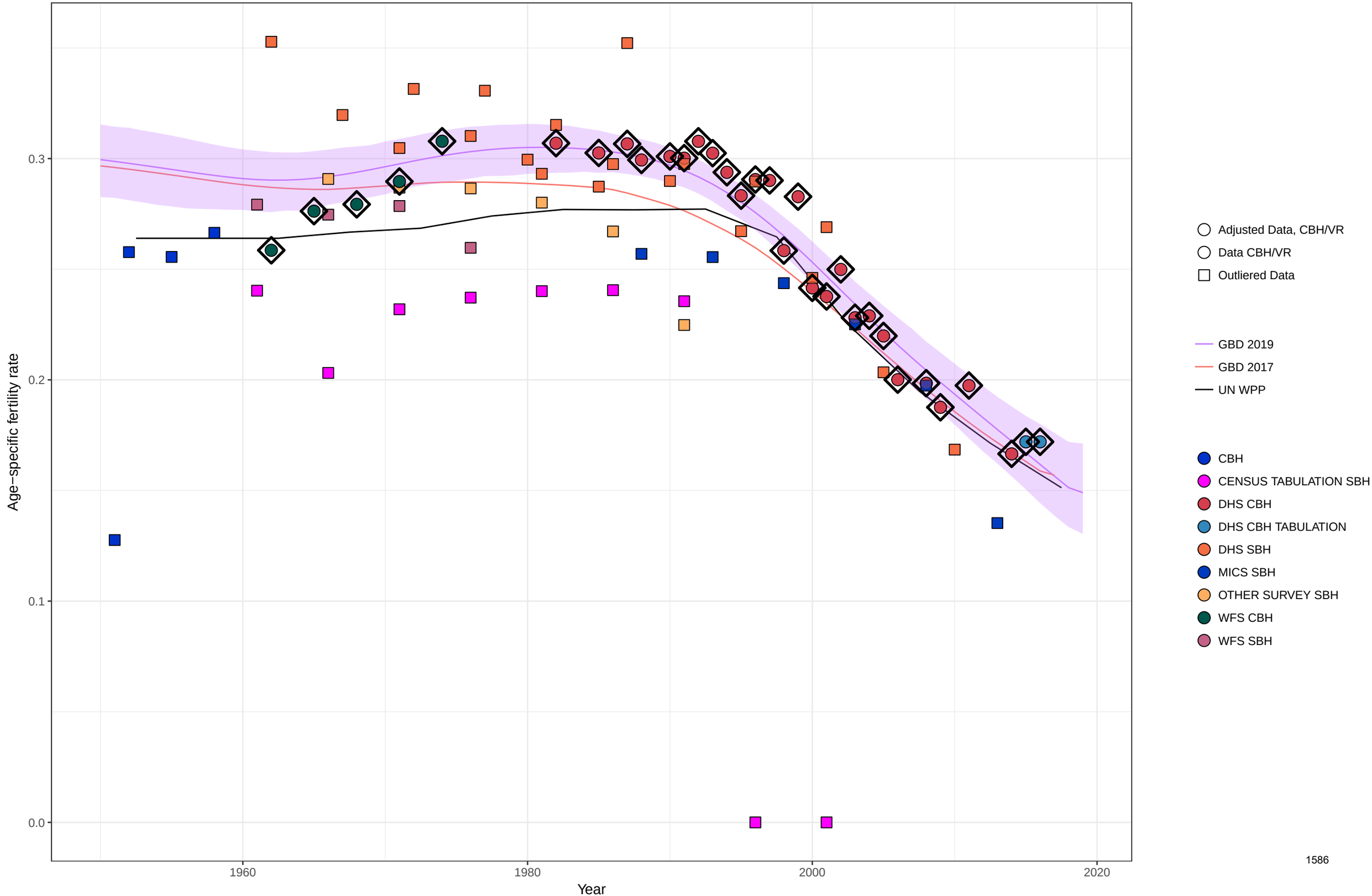

Age−specific fertility fitted trend lines, 1950−2019: Nepal, Ages: 25−29
Data points enclosed with a diamond are reference sources

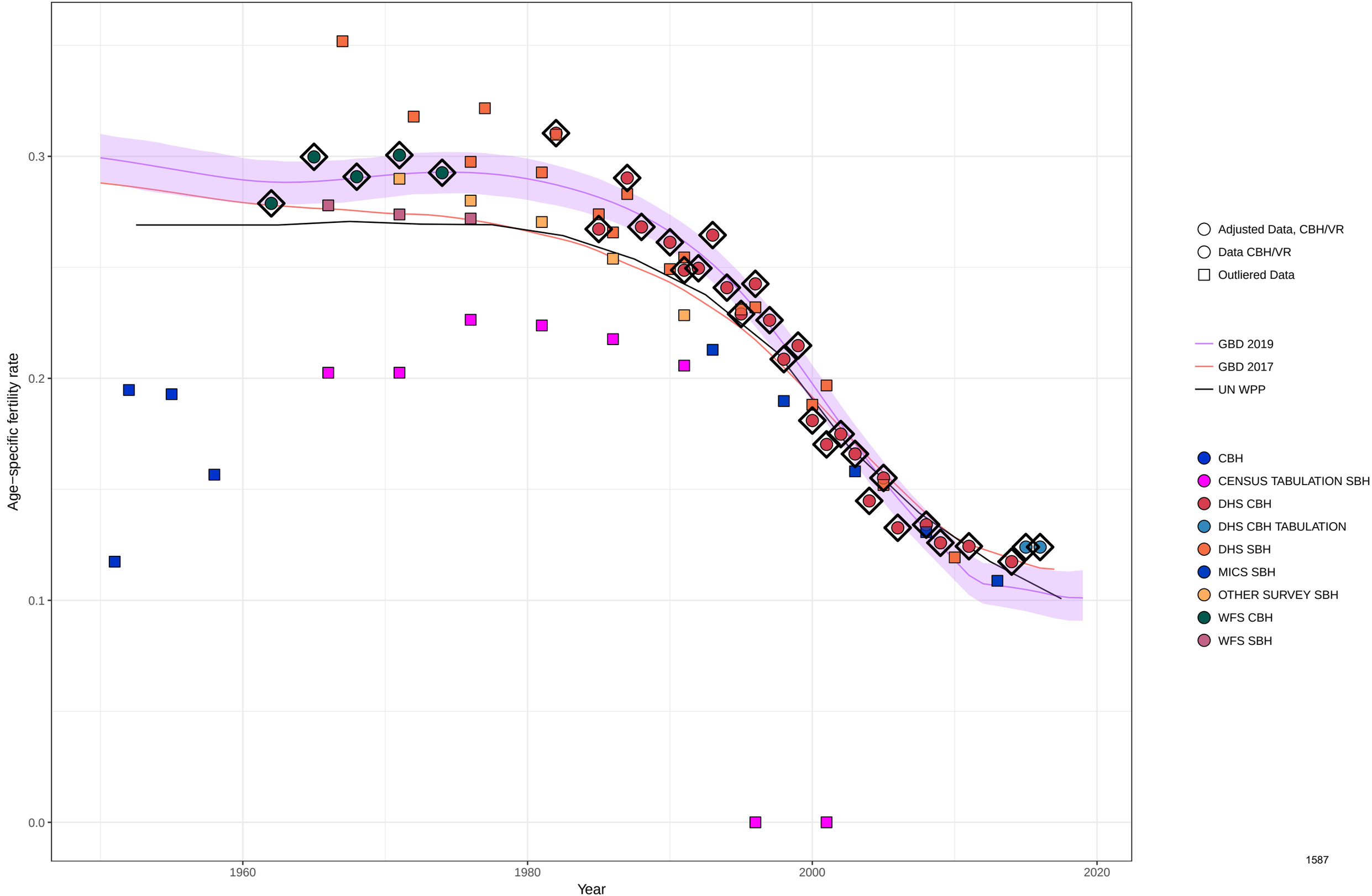

Age−specific fertility fitted trend lines, 1950−2019: Nepal, Ages: 30−34
Data points enclosed with a diamond are reference sources

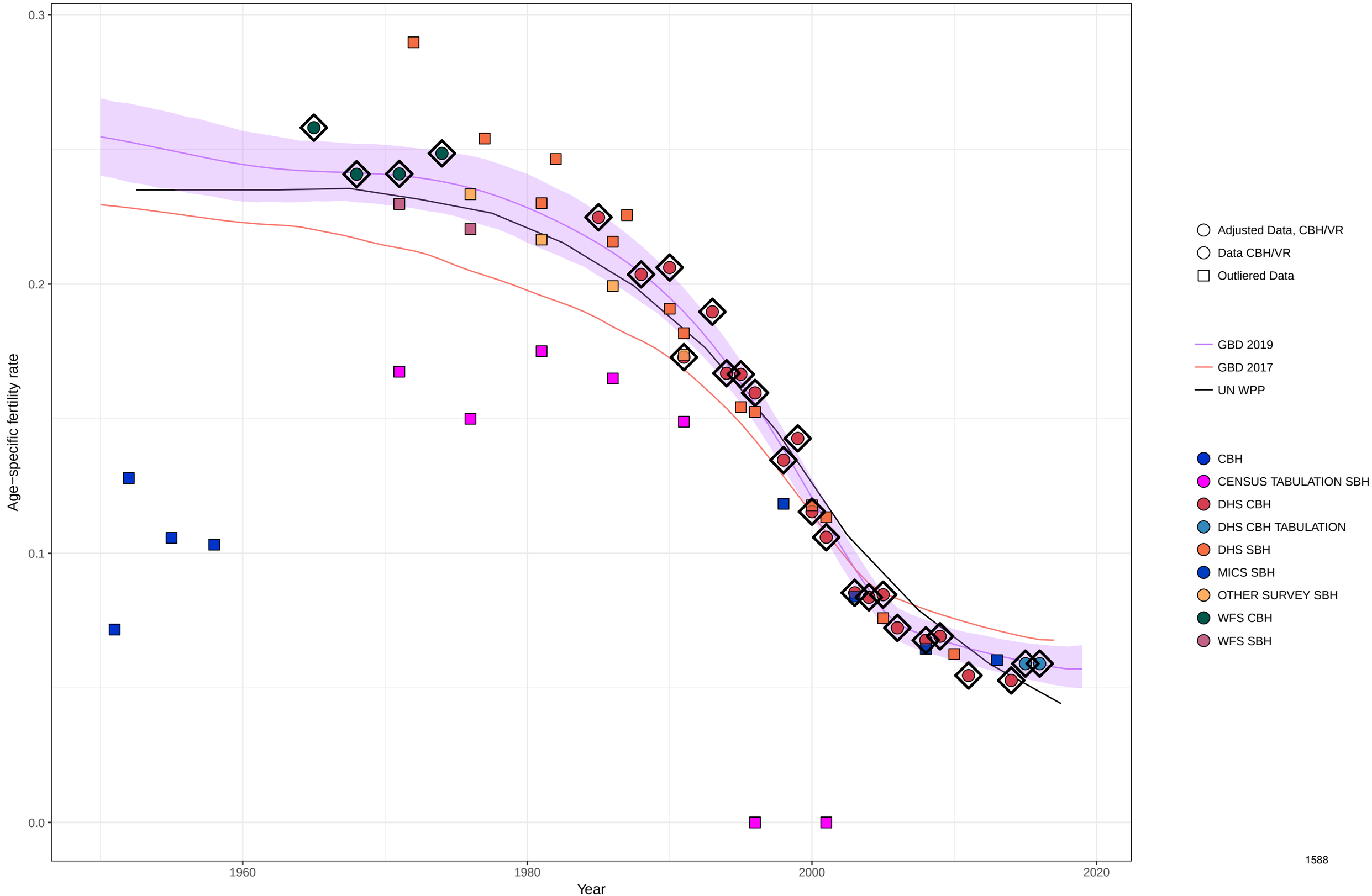

Age−specific fertility fitted trend lines, 1950−2019: Nepal, Ages: 35−39
Data points enclosed with a diamond are reference sources

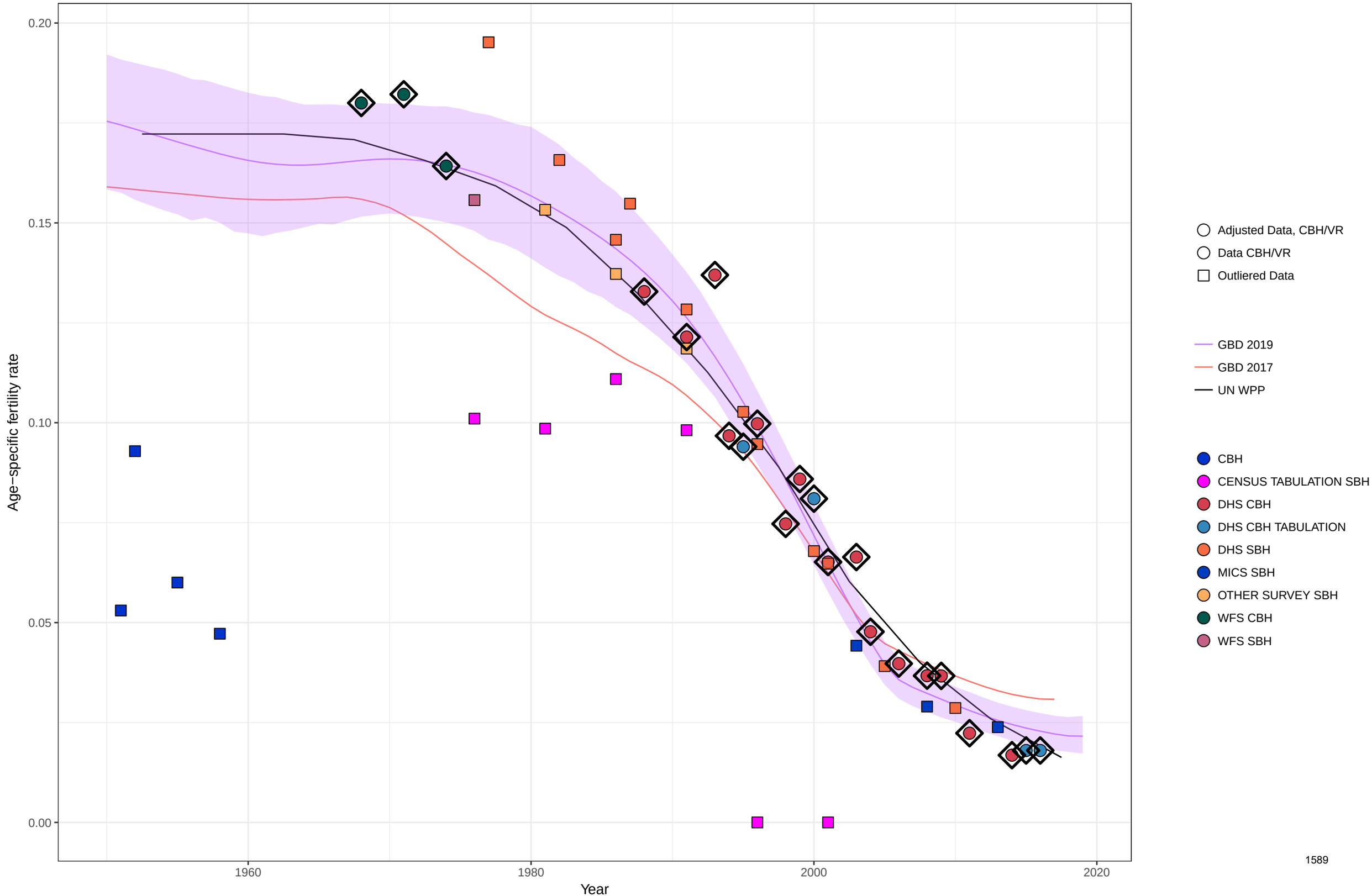

Age−specific fertility fitted trend lines, 1950−2019: Nepal, Ages: 40−44
Data points enclosed with a diamond are reference sources

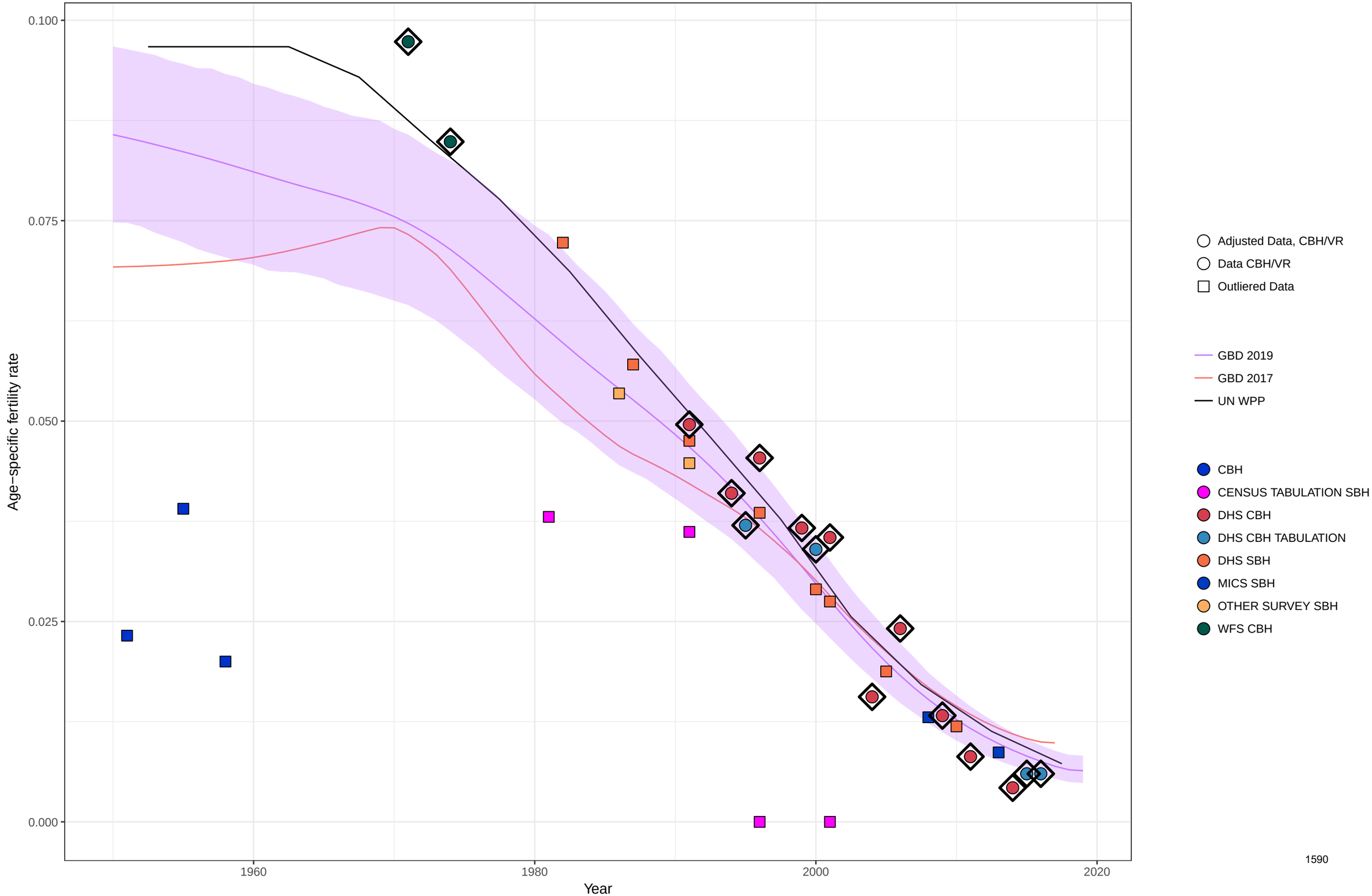

Age−specific fertility fitted trend lines, 1950−2019: Nepal, Ages: 45−49
Data points enclosed with a diamond are reference sources

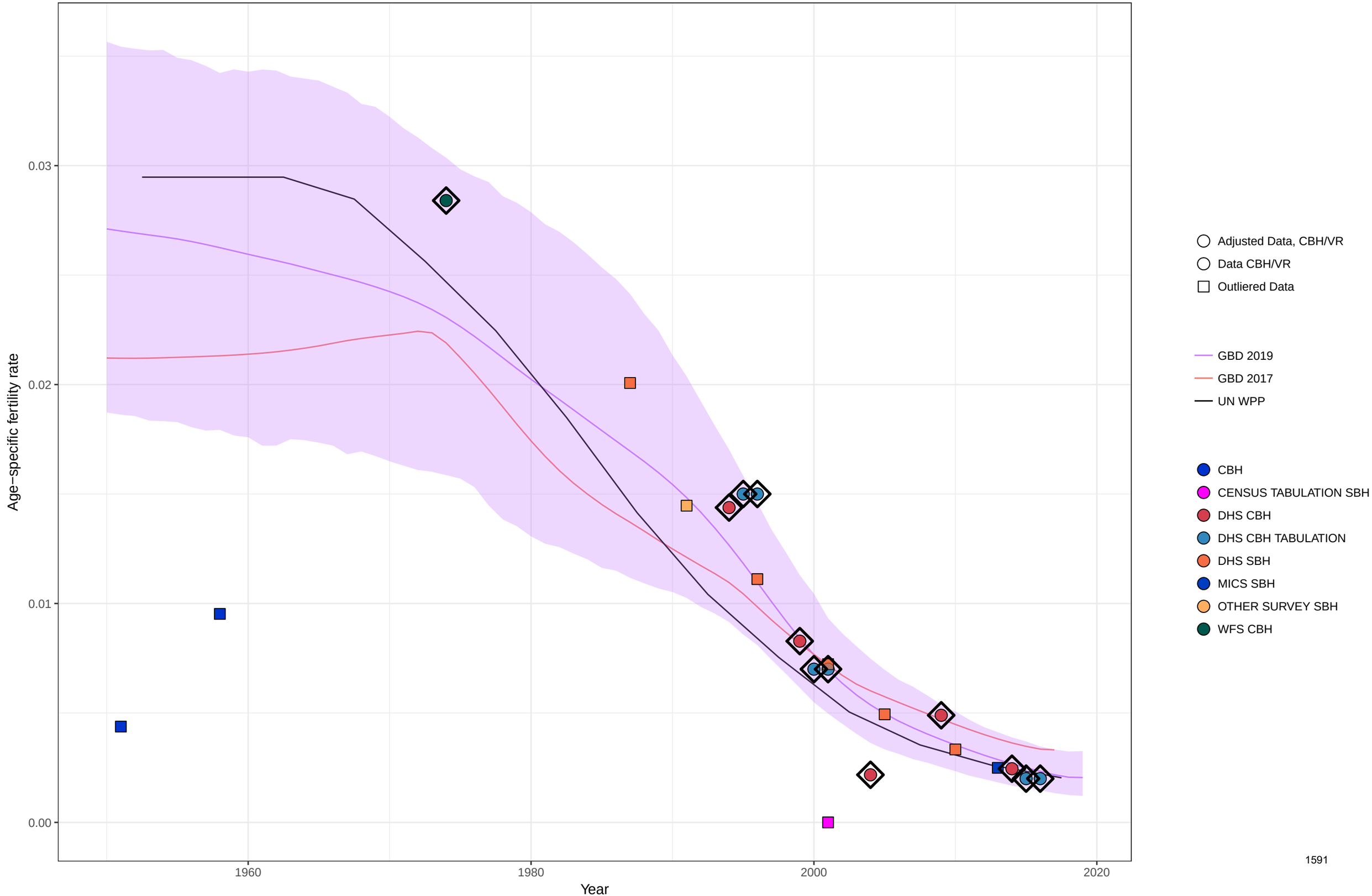

Age−specific fertility fitted trend lines, 1950−2019: Nepal, Ages: 50−54
Data points enclosed with a diamond are reference sources

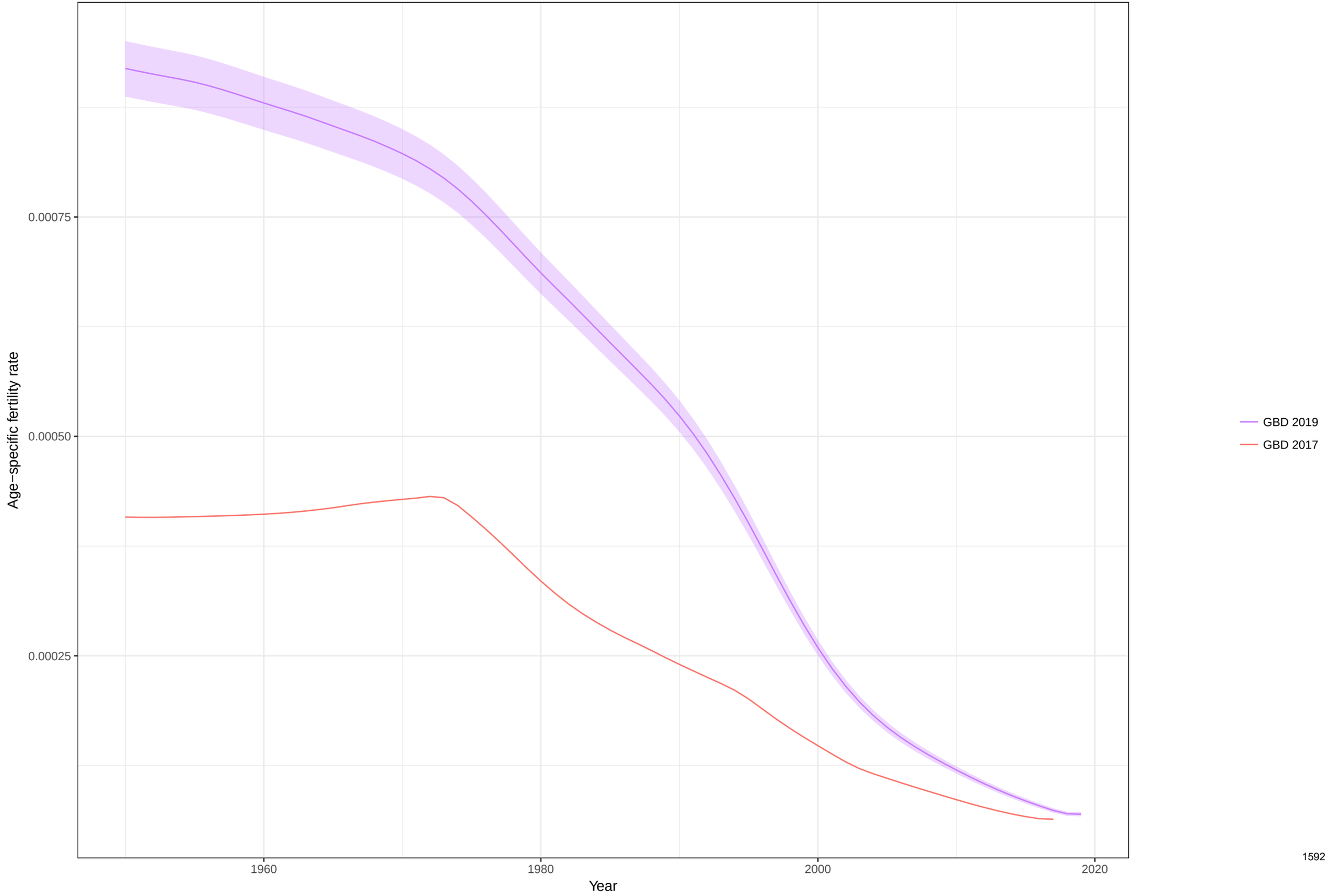

Total fertility rate fitted trend lines, 1950−2019: Nepal TFR
Data points enclosed with a diamond are reference sources

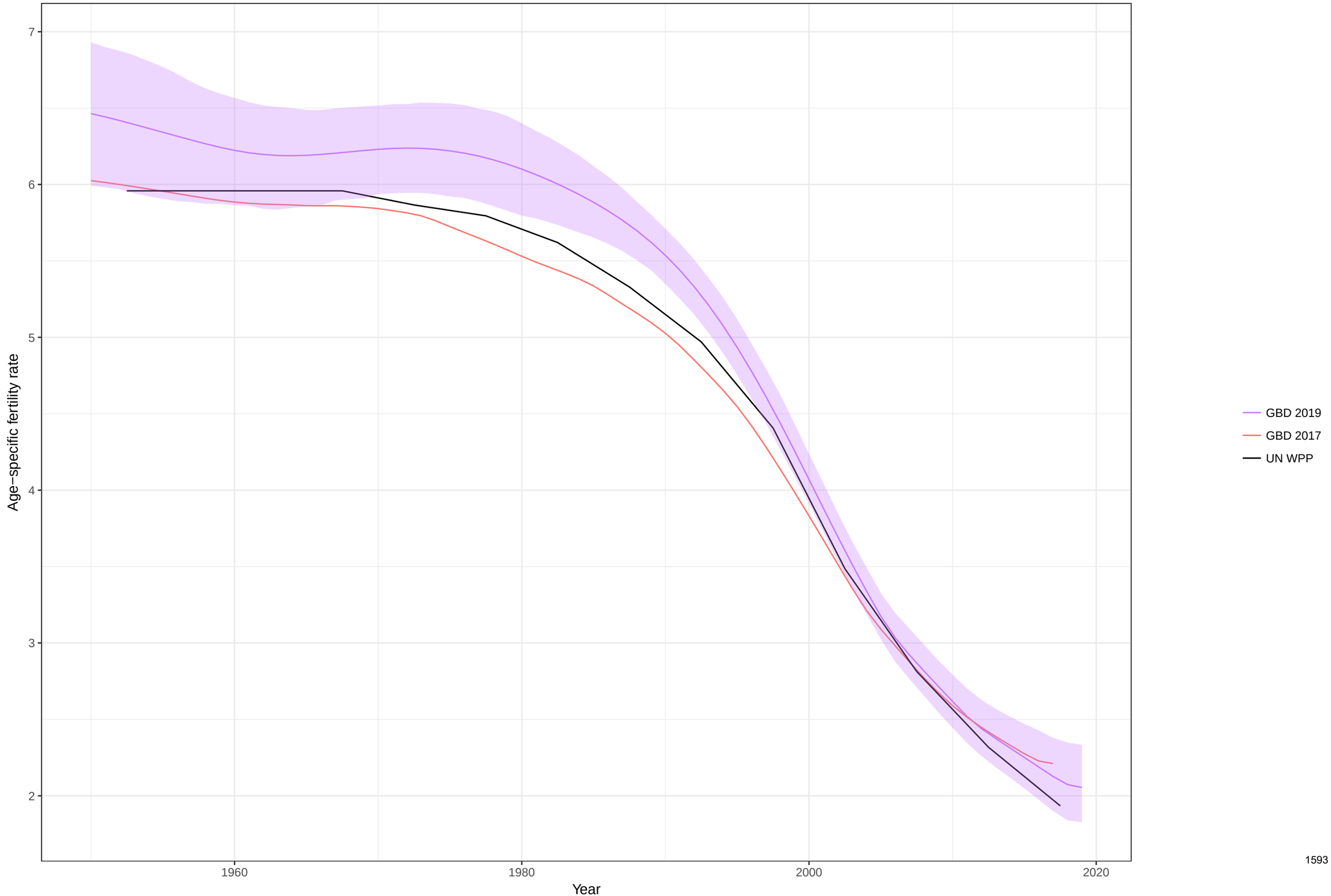

Age−specific fertility fitted trend lines, 1950−2019: Nauru, Ages: 10−14
Data points enclosed with a diamond are reference sources

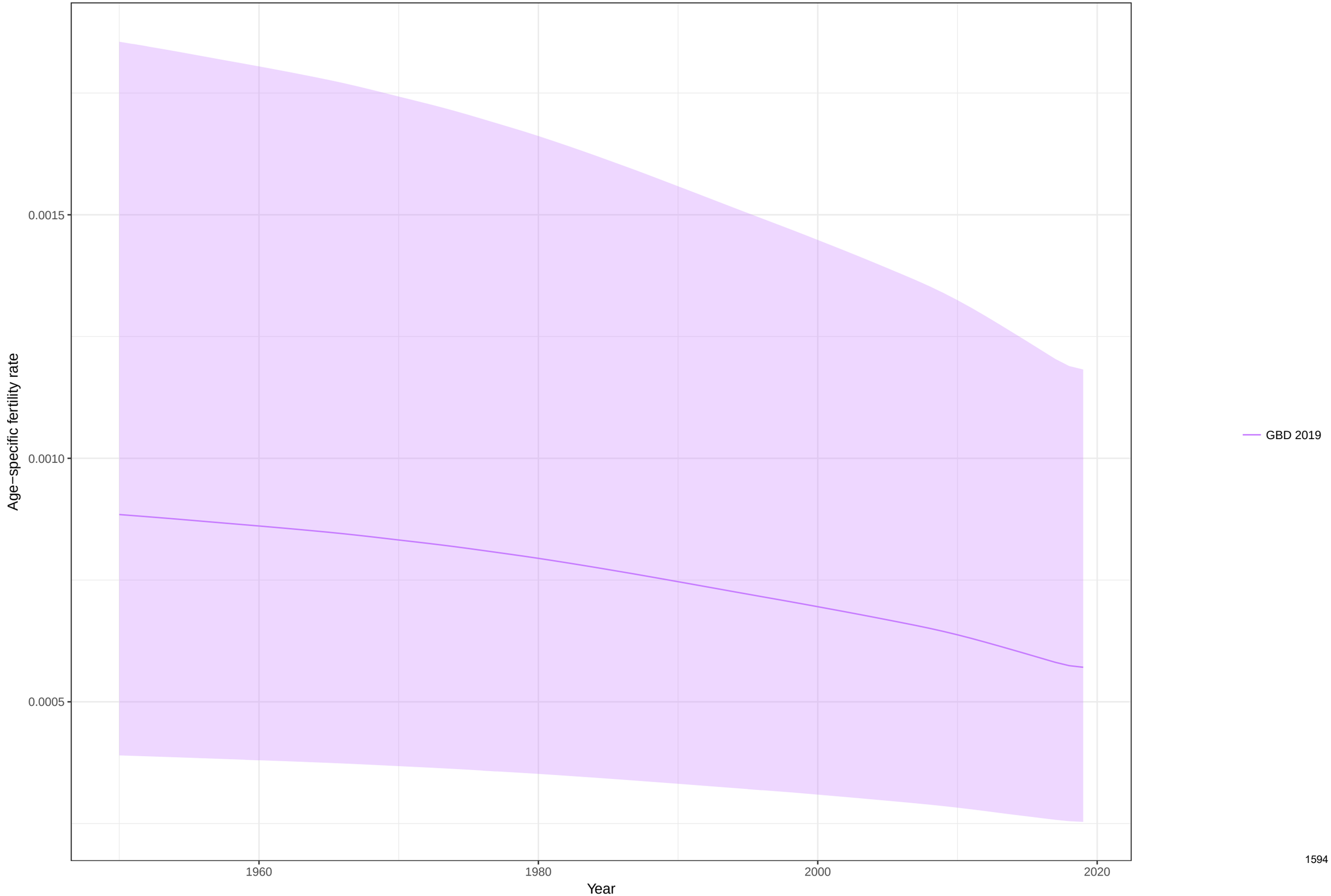

Age−specific fertility fitted trend lines, 1950−2019: Nauru, Ages: 15−19
Data points enclosed with a diamond are reference sources

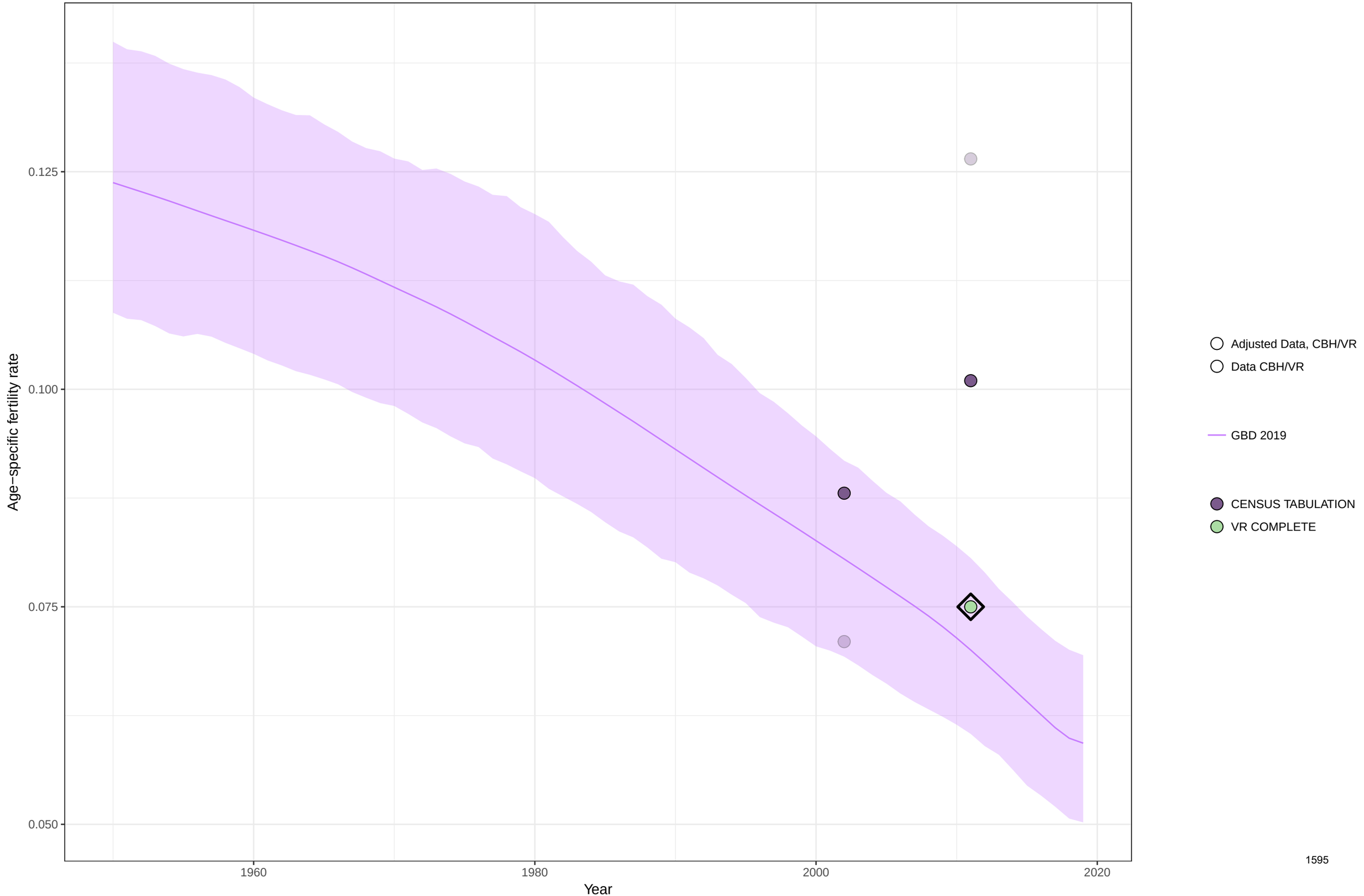

Age−specific fertility fitted trend lines, 1950−2019: Nauru, Ages: 20−24
Data points enclosed with a diamond are reference sources

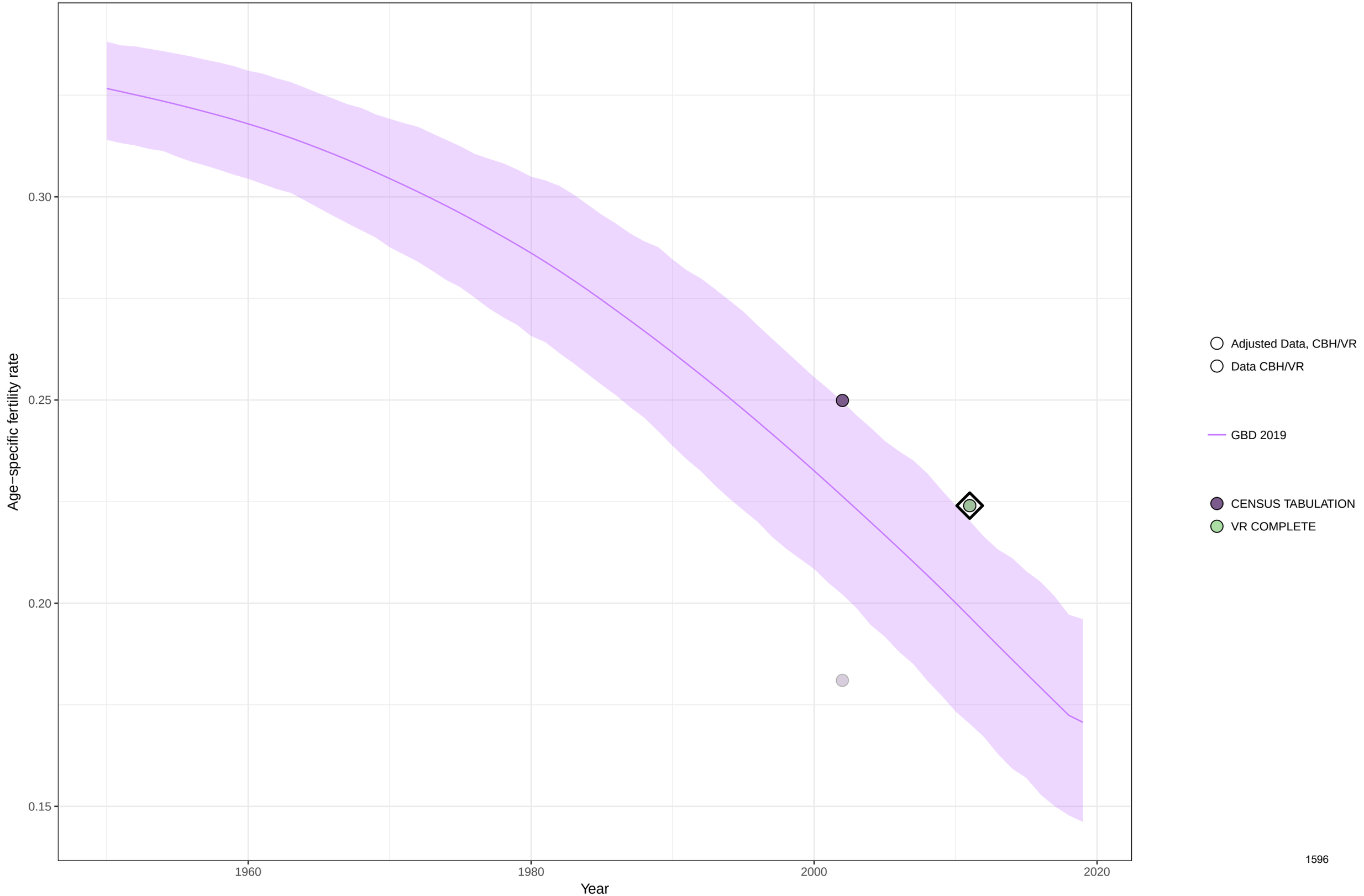

Age−specific fertility fitted trend lines, 1950−2019: Nauru, Ages: 25−29
Data points enclosed with a diamond are reference sources

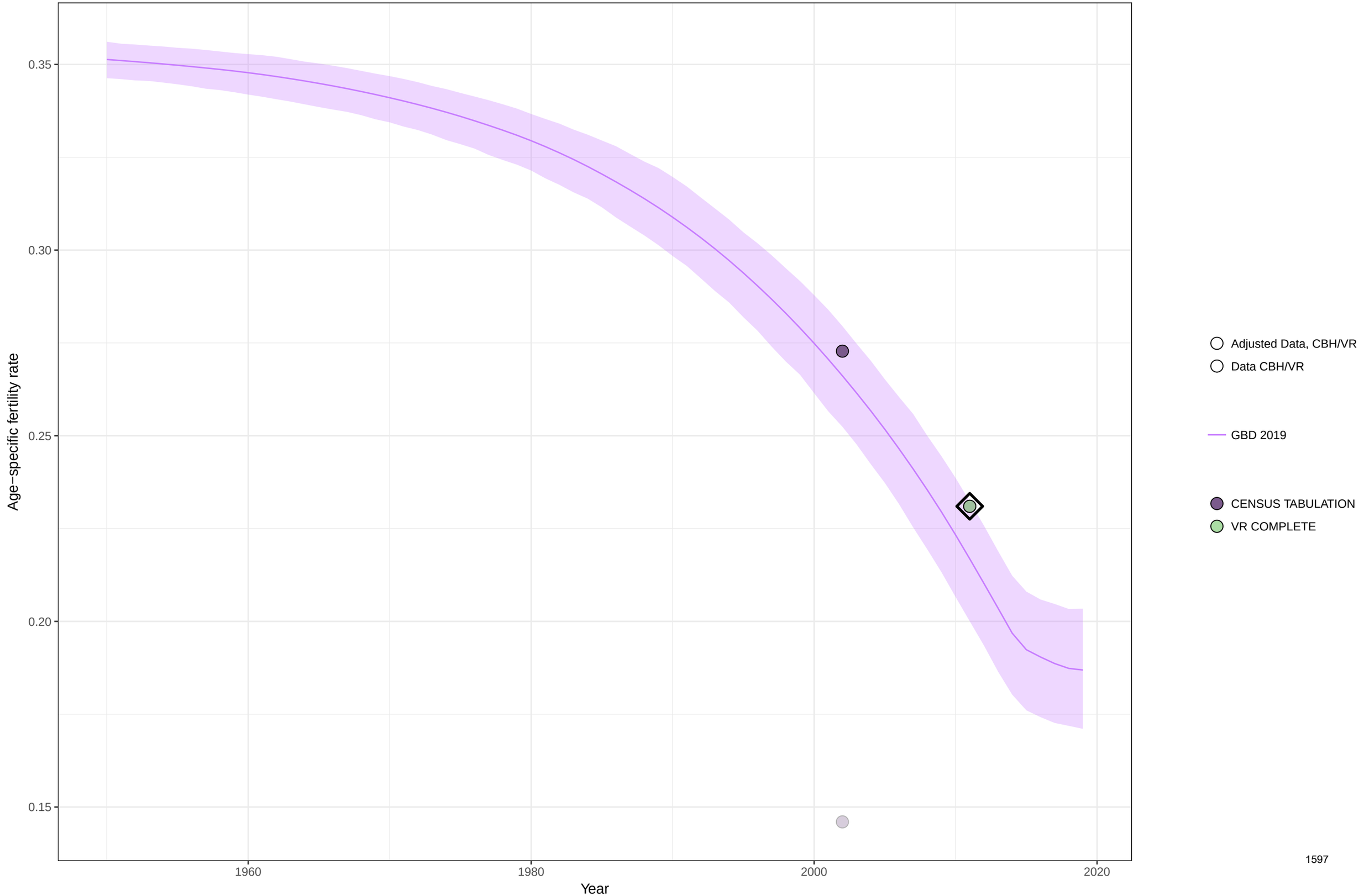

Age−specific fertility fitted trend lines, 1950−2019: Nauru, Ages: 30−34
Data points enclosed with a diamond are reference sources

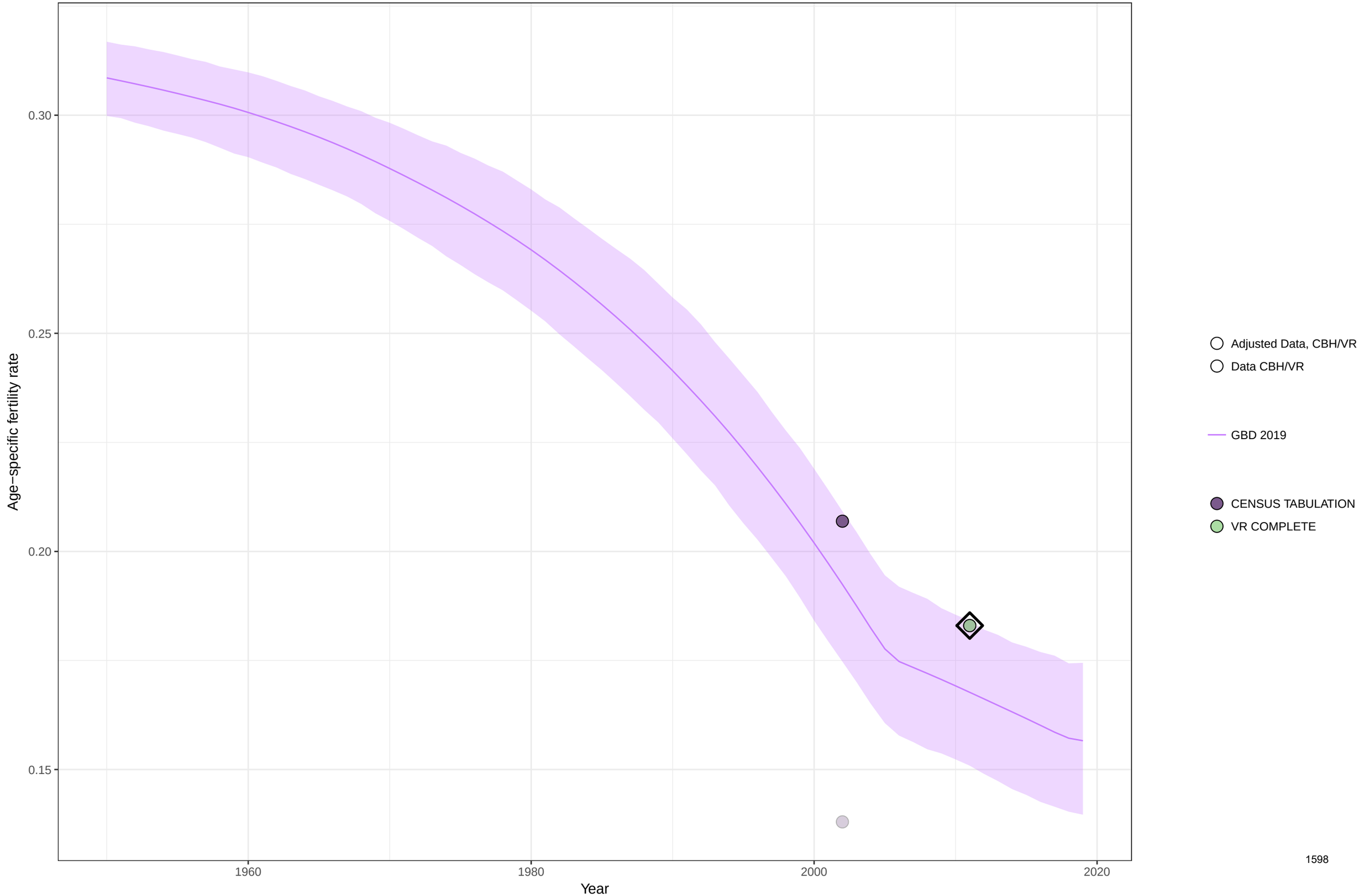

Age−specific fertility fitted trend lines, 1950−2019: Nauru, Ages: 35−39
Data points enclosed with a diamond are reference sources

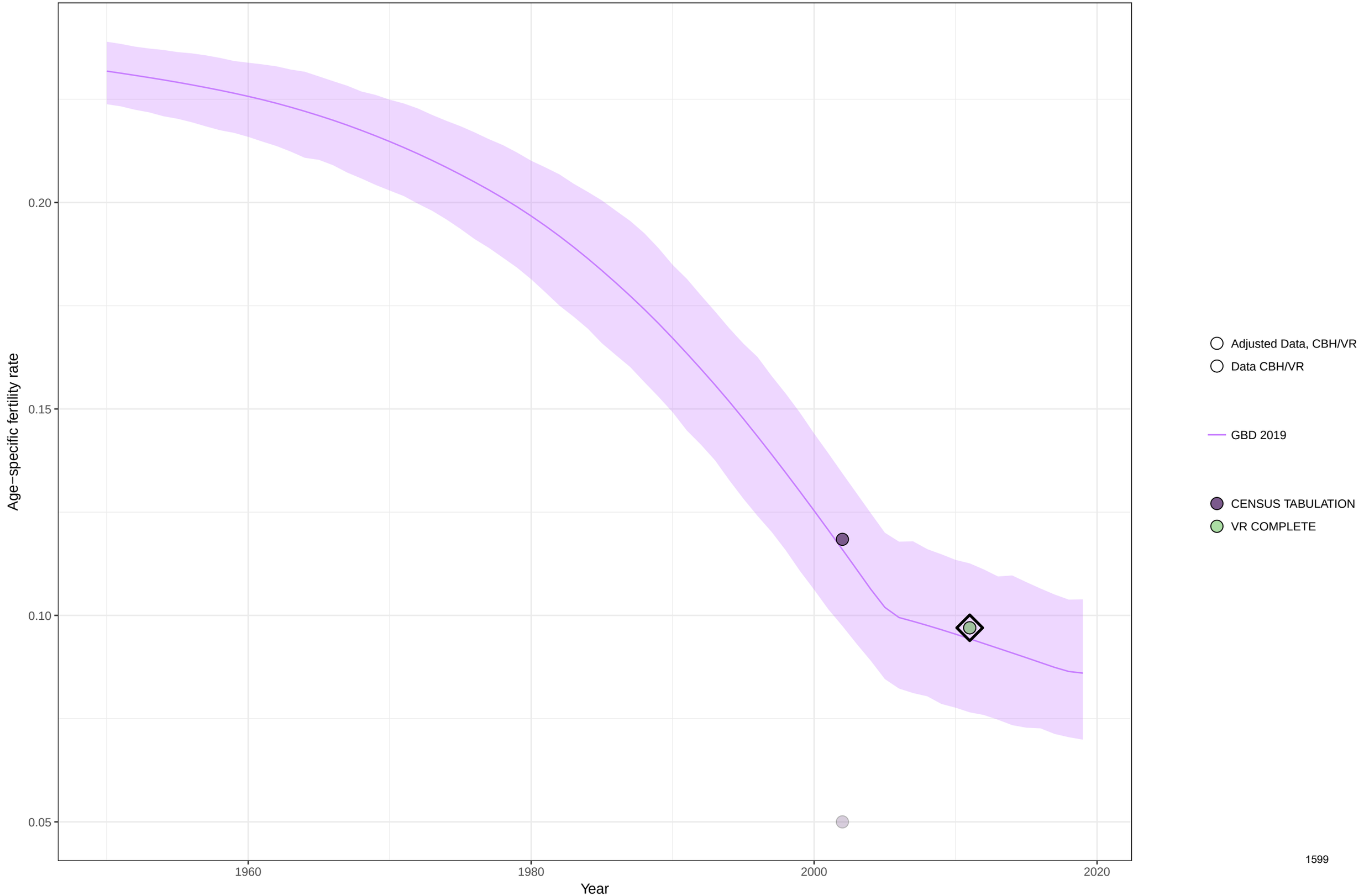

Age−specific fertility fitted trend lines, 1950−2019: Nauru, Ages: 40−44
Data points enclosed with a diamond are reference sources

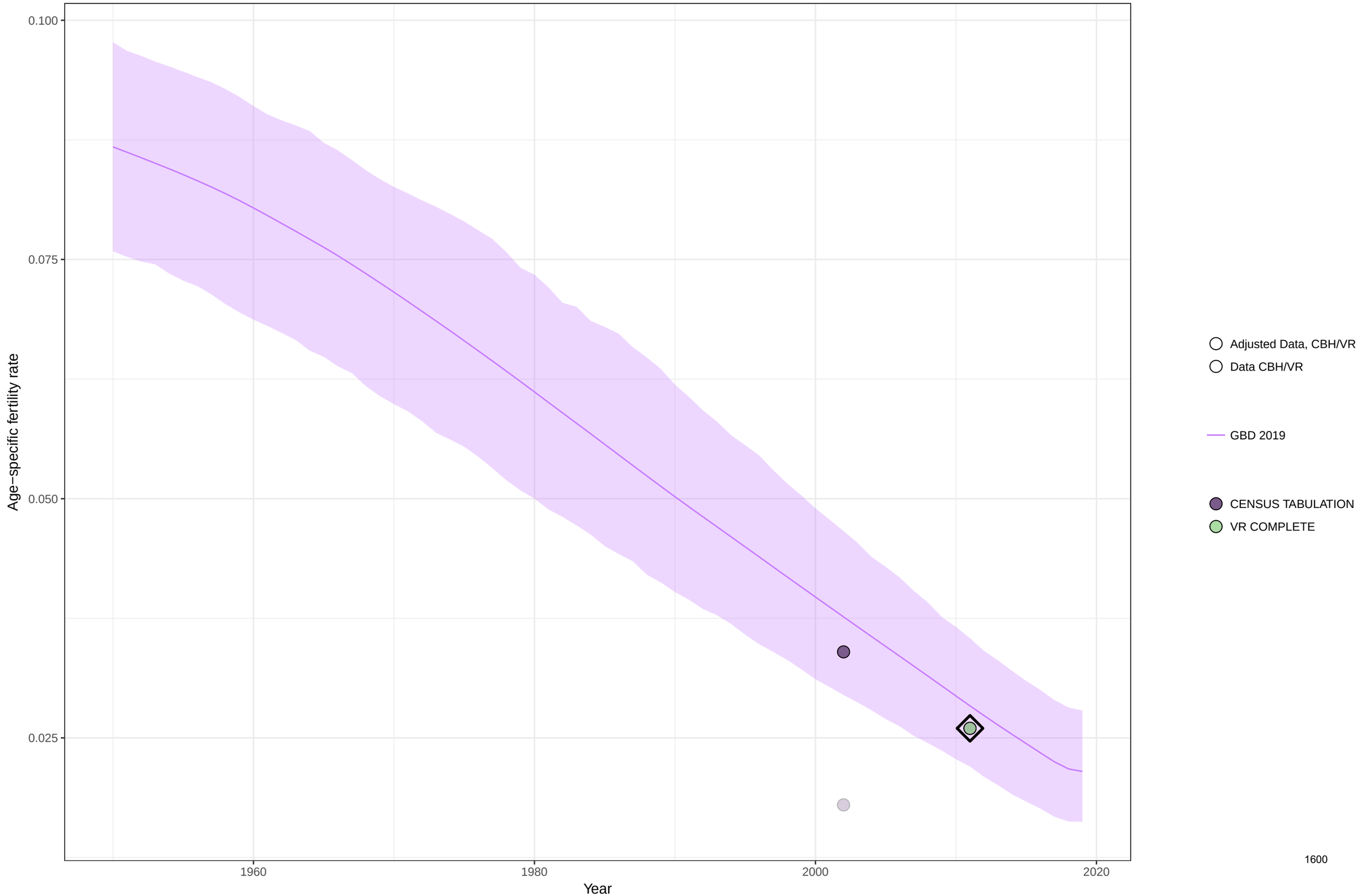

Age−specific fertility fitted trend lines, 1950−2019: Nauru, Ages: 45−49
Data points enclosed with a diamond are reference sources

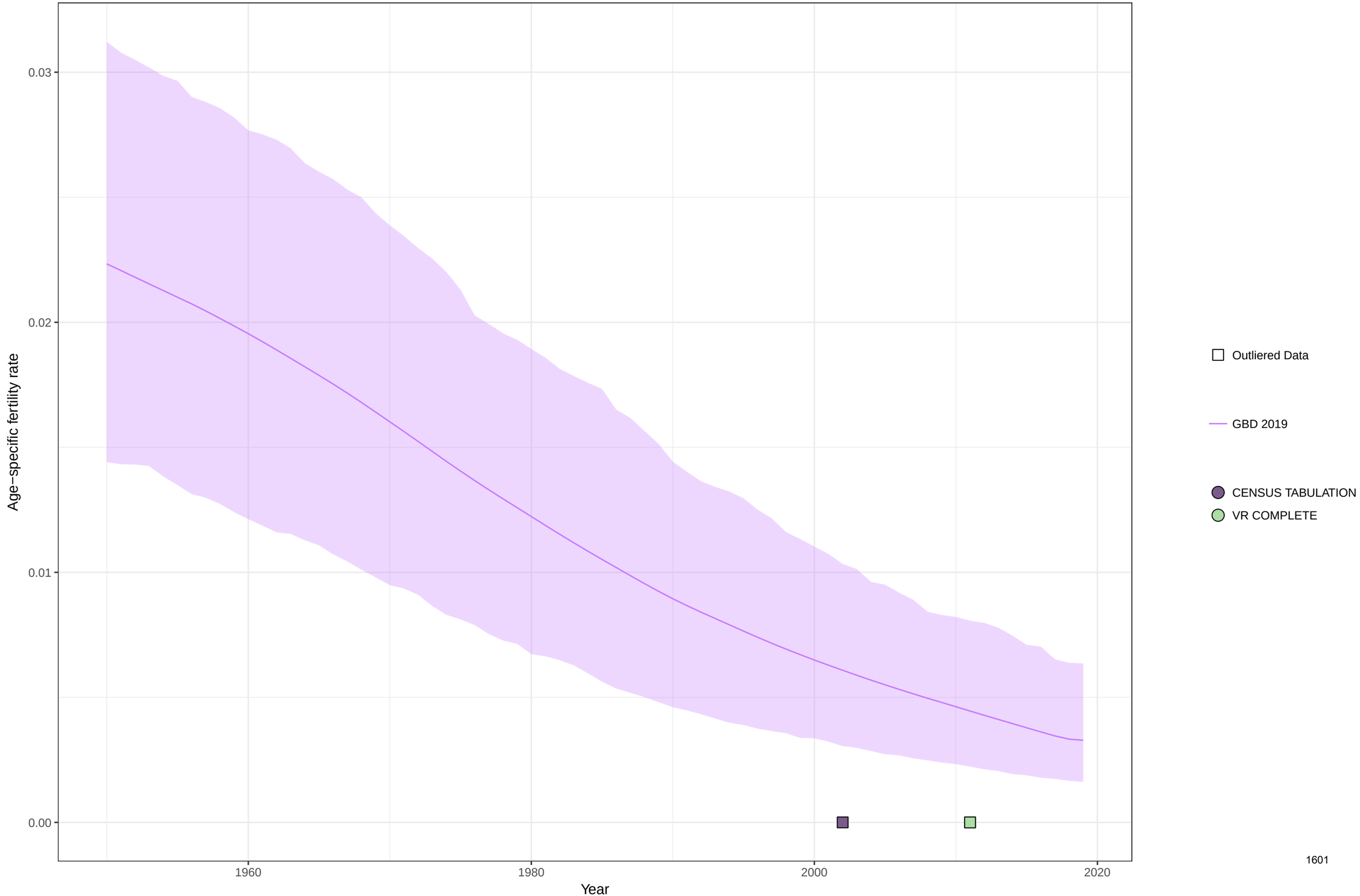

Age−specific fertility fitted trend lines, 1950−2019: Nauru, Ages: 50−54
Data points enclosed with a diamond are reference sources

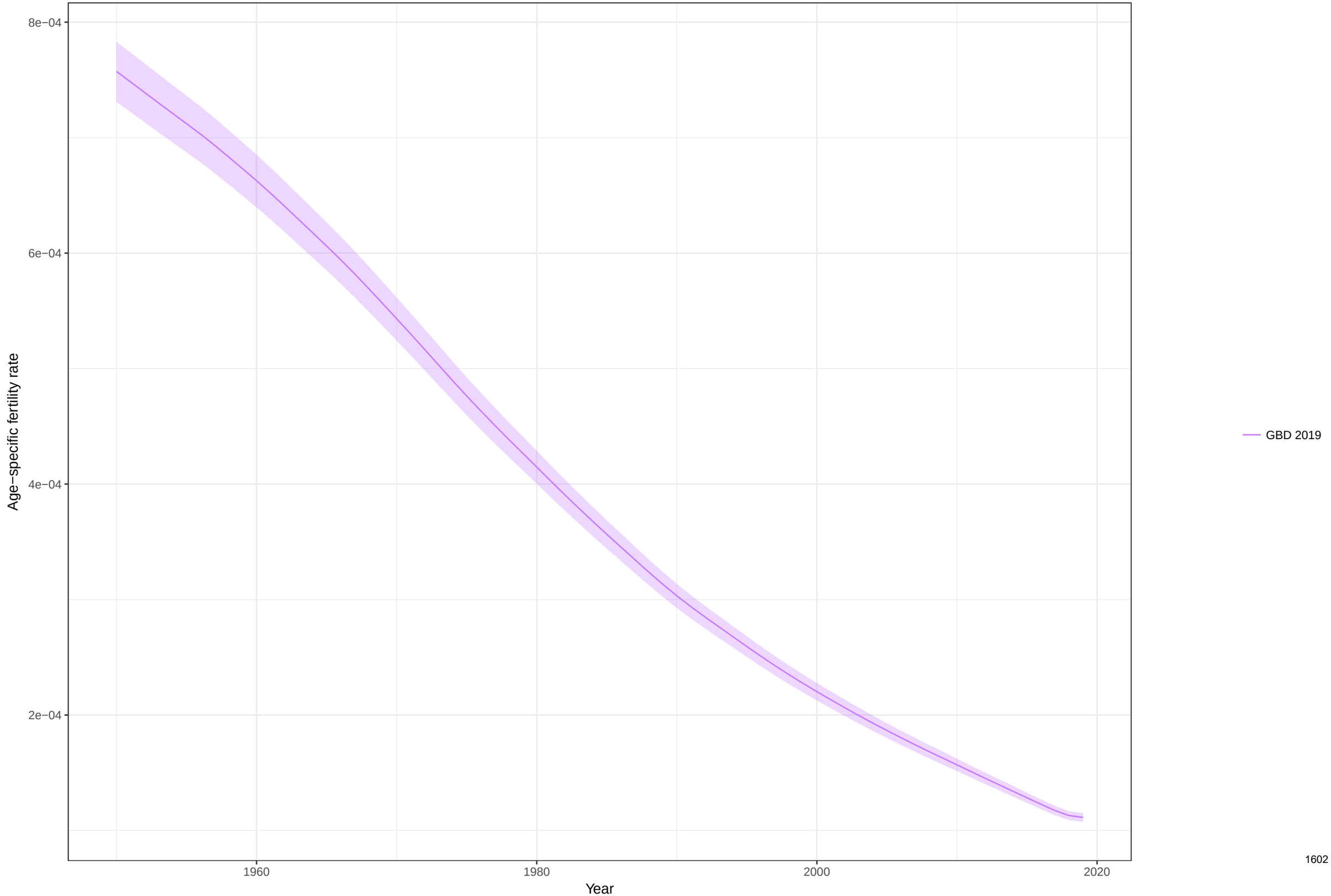

Total fertility rate fitted trend lines, 1950−2019: Nauru TFR
Data points enclosed with a diamond are reference sources

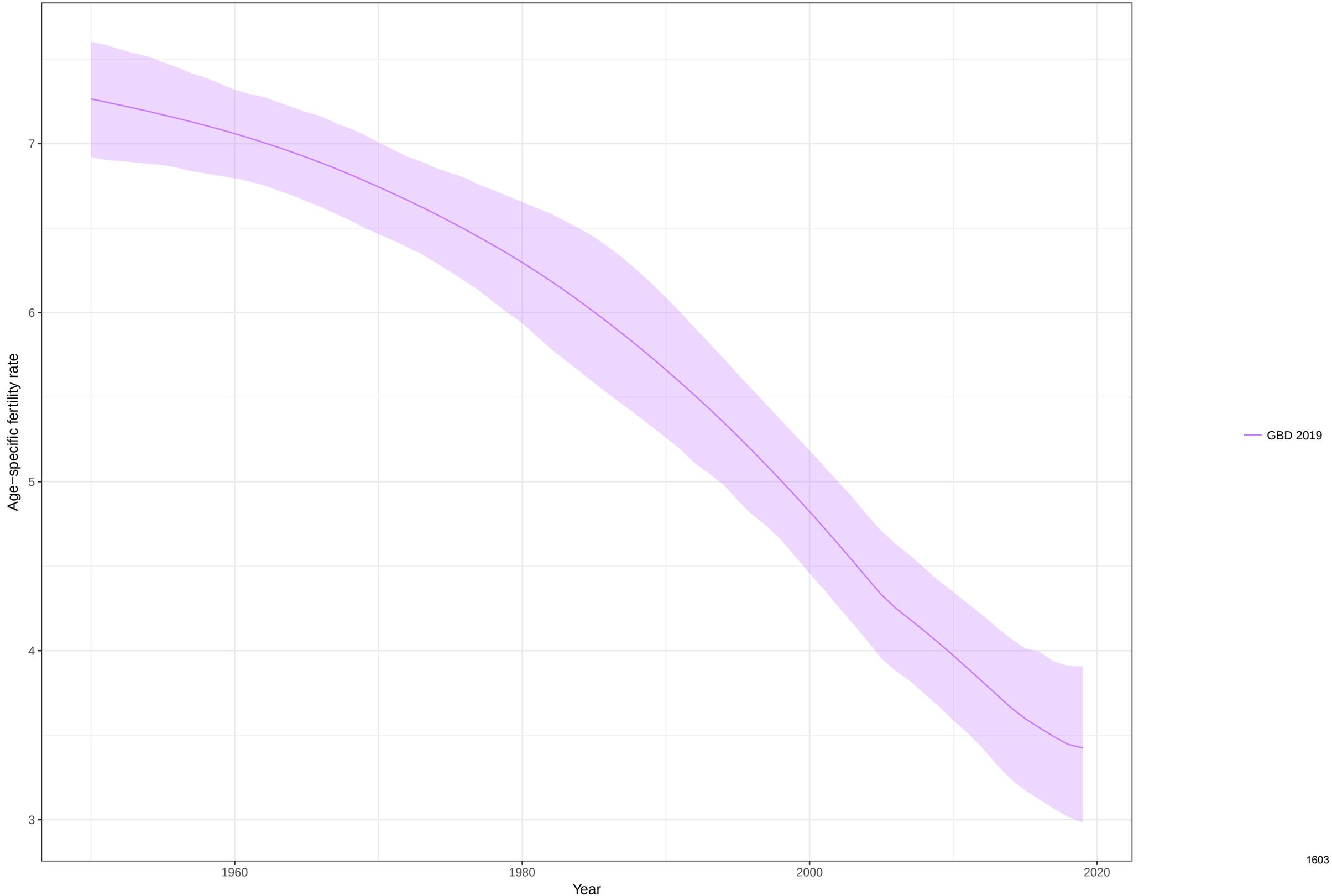

Age−specific fertility fitted trend lines, 1950−2019: New Zealand, Ages: 10−14
Data points enclosed with a diamond are reference sources

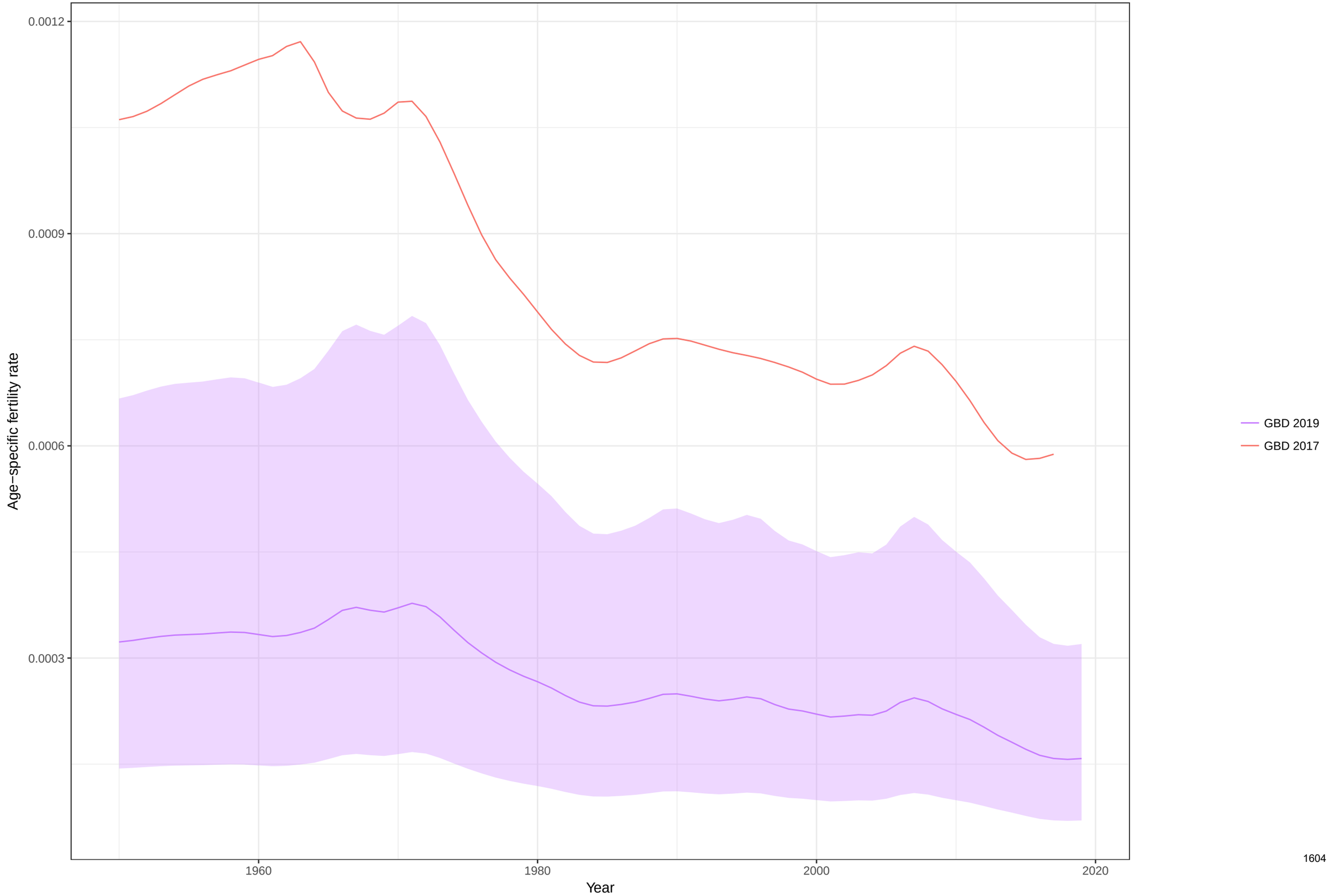

Age−specific fertility fitted trend lines, 1950−2019: New Zealand, Ages: 15−19
Data points enclosed with a diamond are reference sources

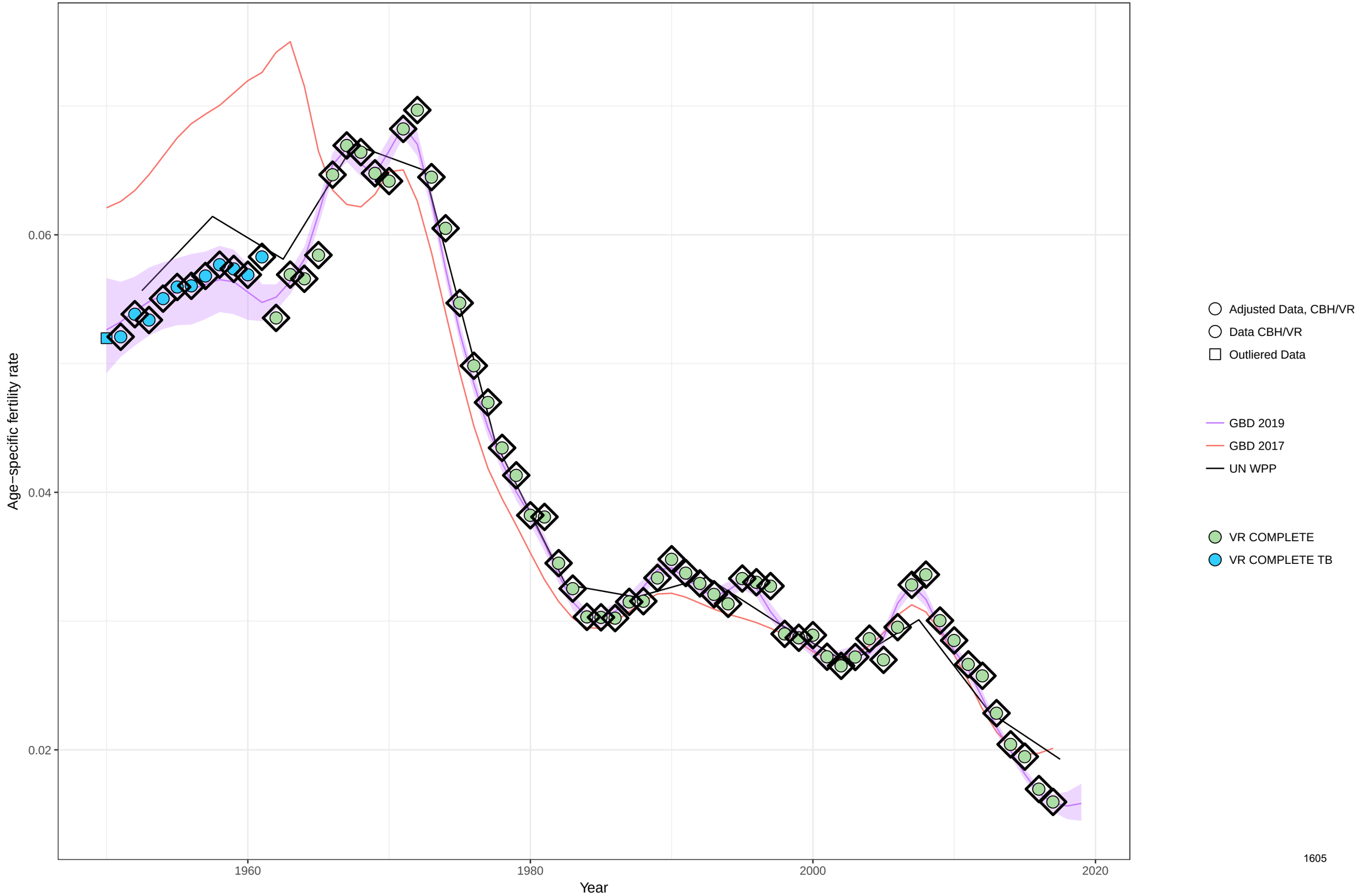

Age−specific fertility fitted trend lines, 1950−2019: New Zealand, Ages: 20−24
Data points enclosed with a diamond are reference sources

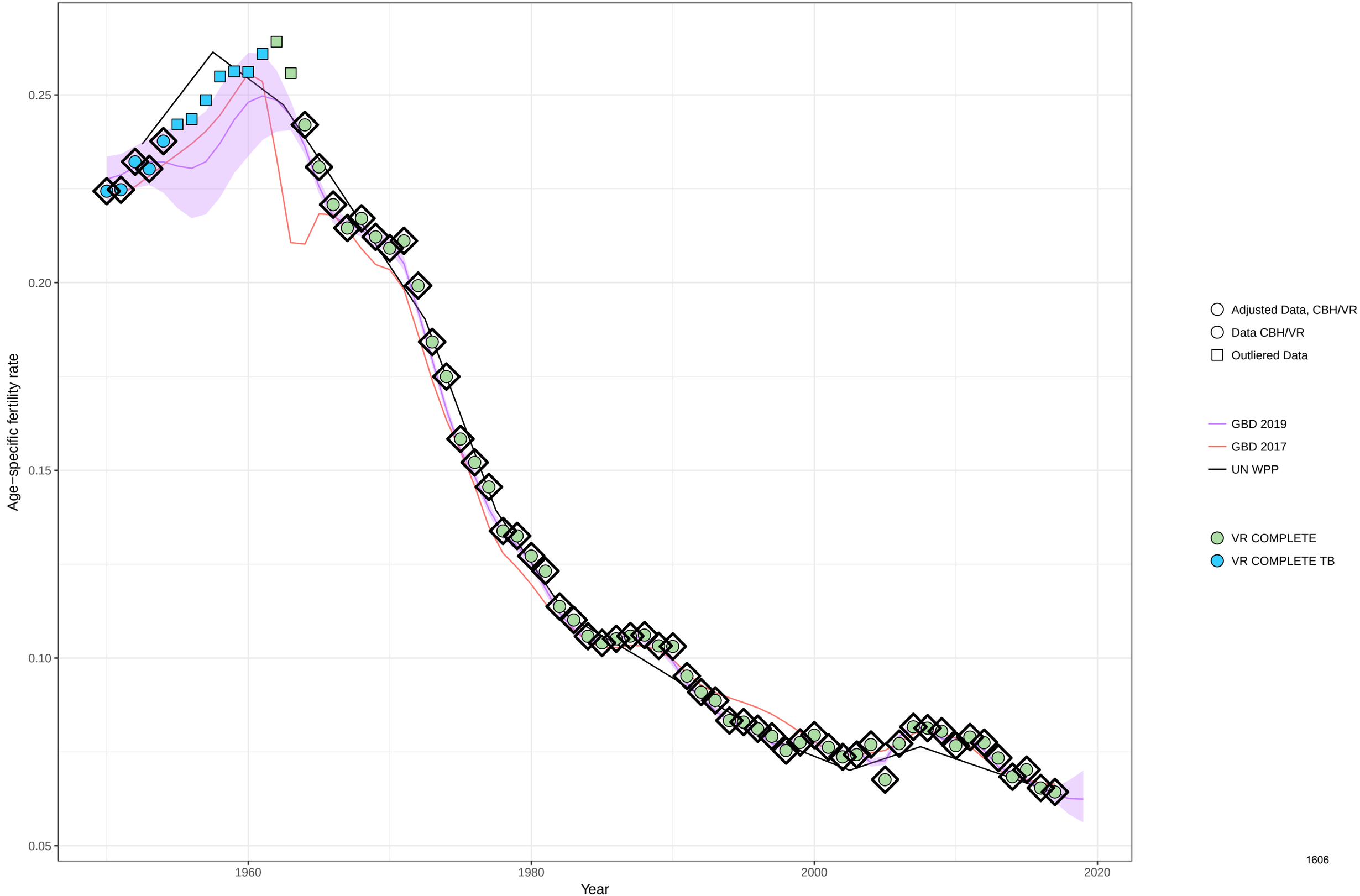

Age−specific fertility fitted trend lines, 1950−2019: New Zealand, Ages: 25−29
Data points enclosed with a diamond are reference sources

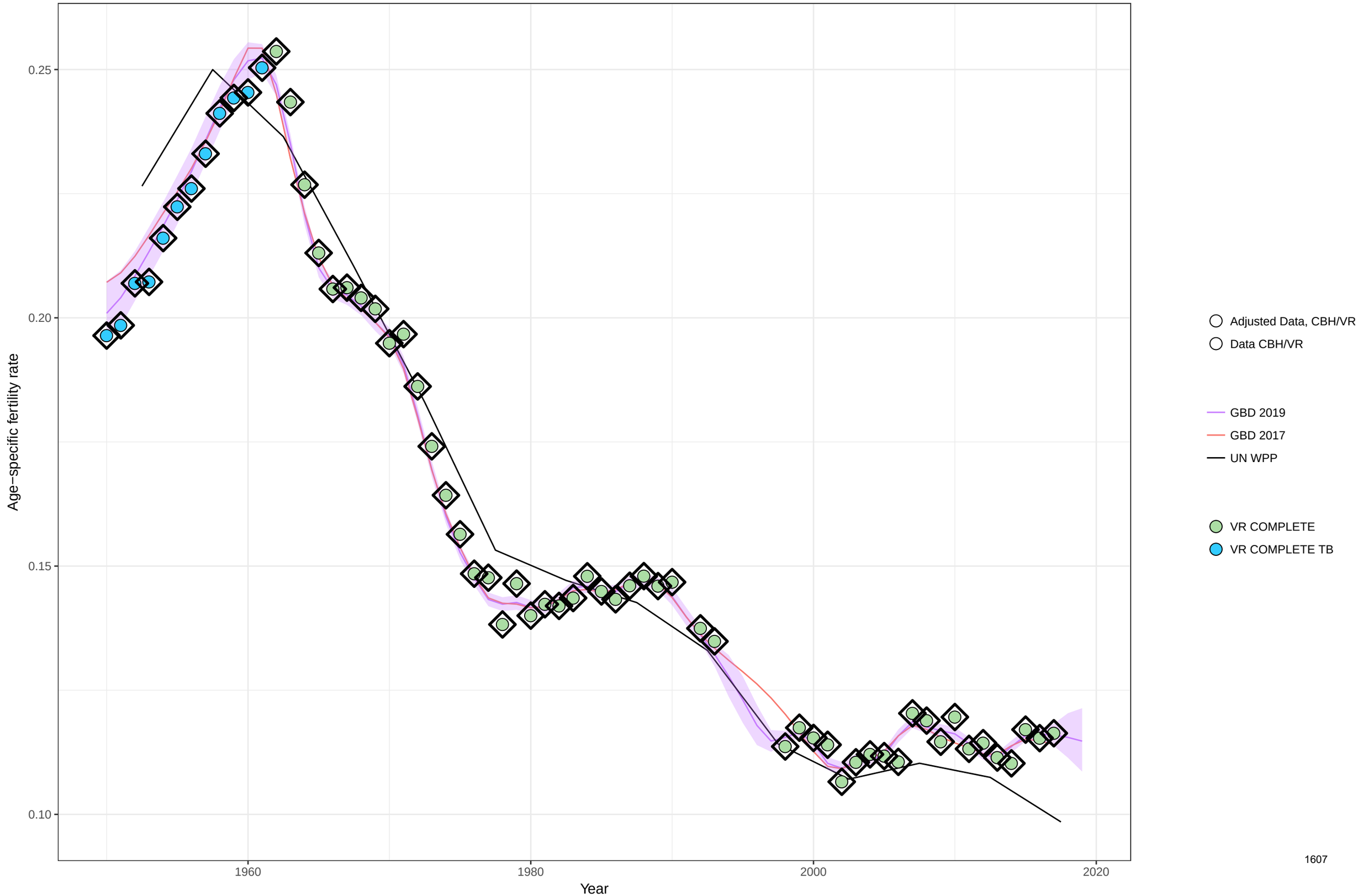

Age−specific fertility fitted trend lines, 1950−2019: New Zealand, Ages: 30−34
Data points enclosed with a diamond are reference sources

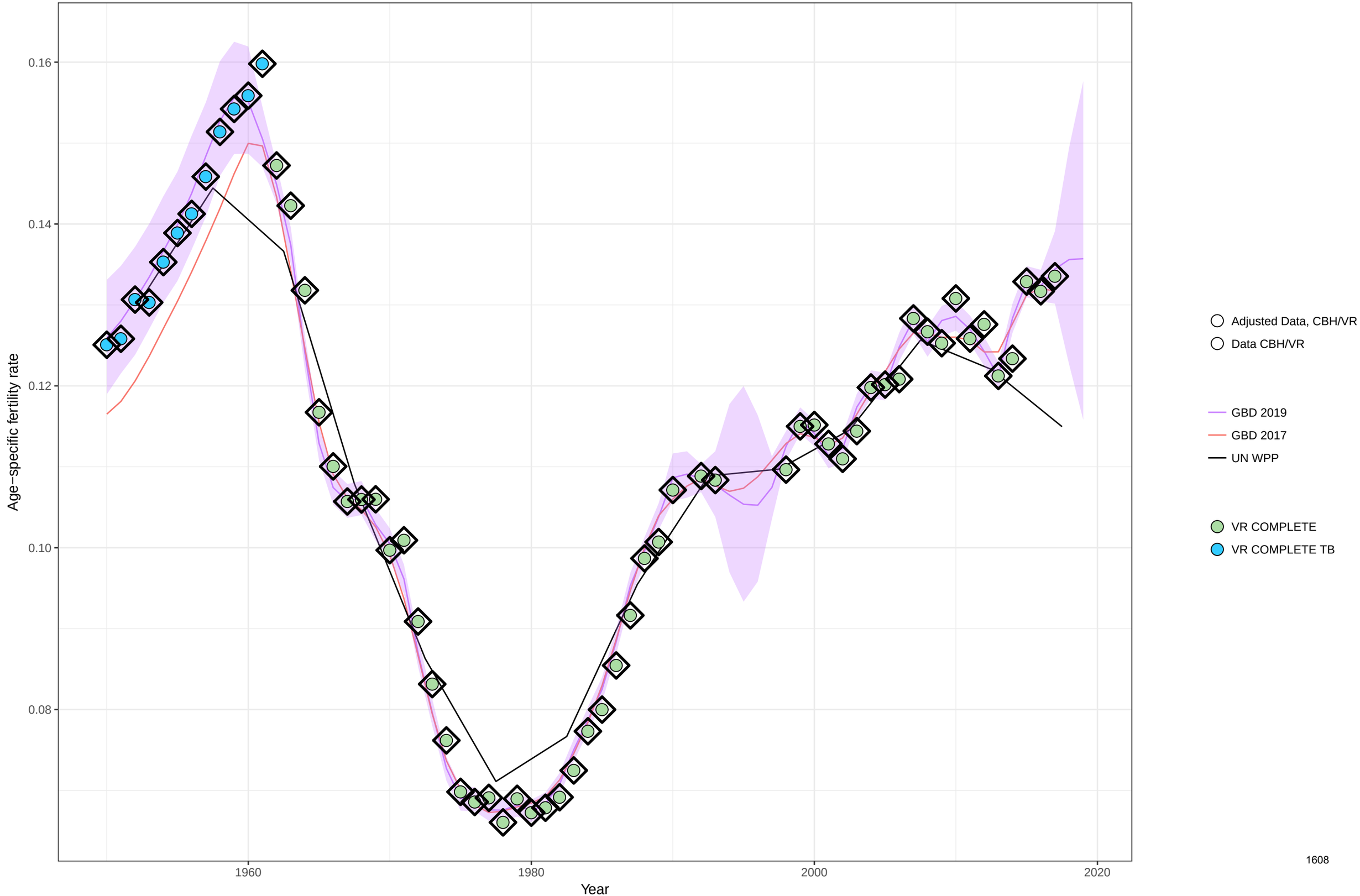

Age−specific fertility fitted trend lines, 1950−2019: New Zealand, Ages: 35−39
Data points enclosed with a diamond are reference sources

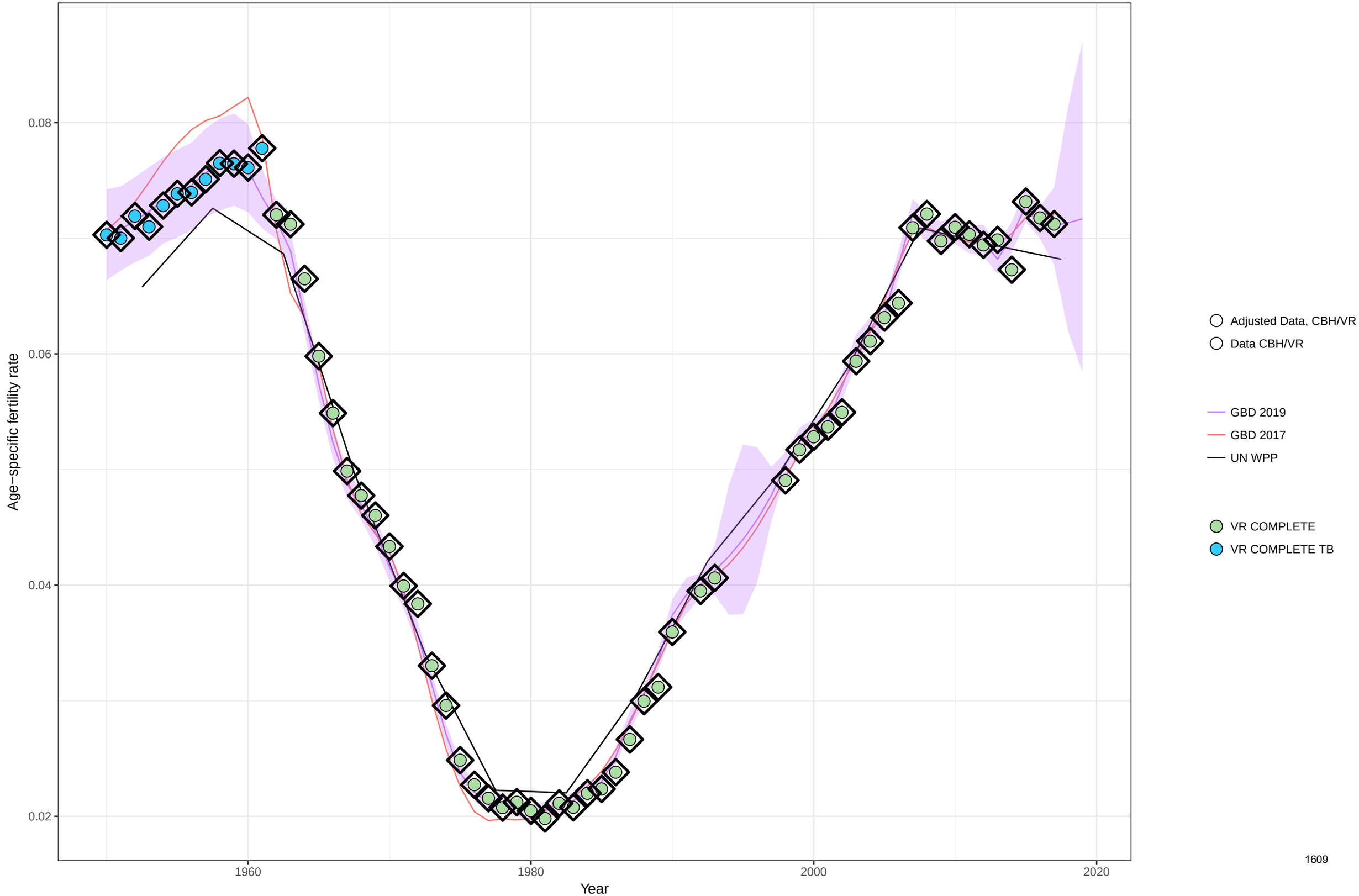

Age−specific fertility fitted trend lines, 1950−2019: New Zealand, Ages: 40−44
Data points enclosed with a diamond are reference sources

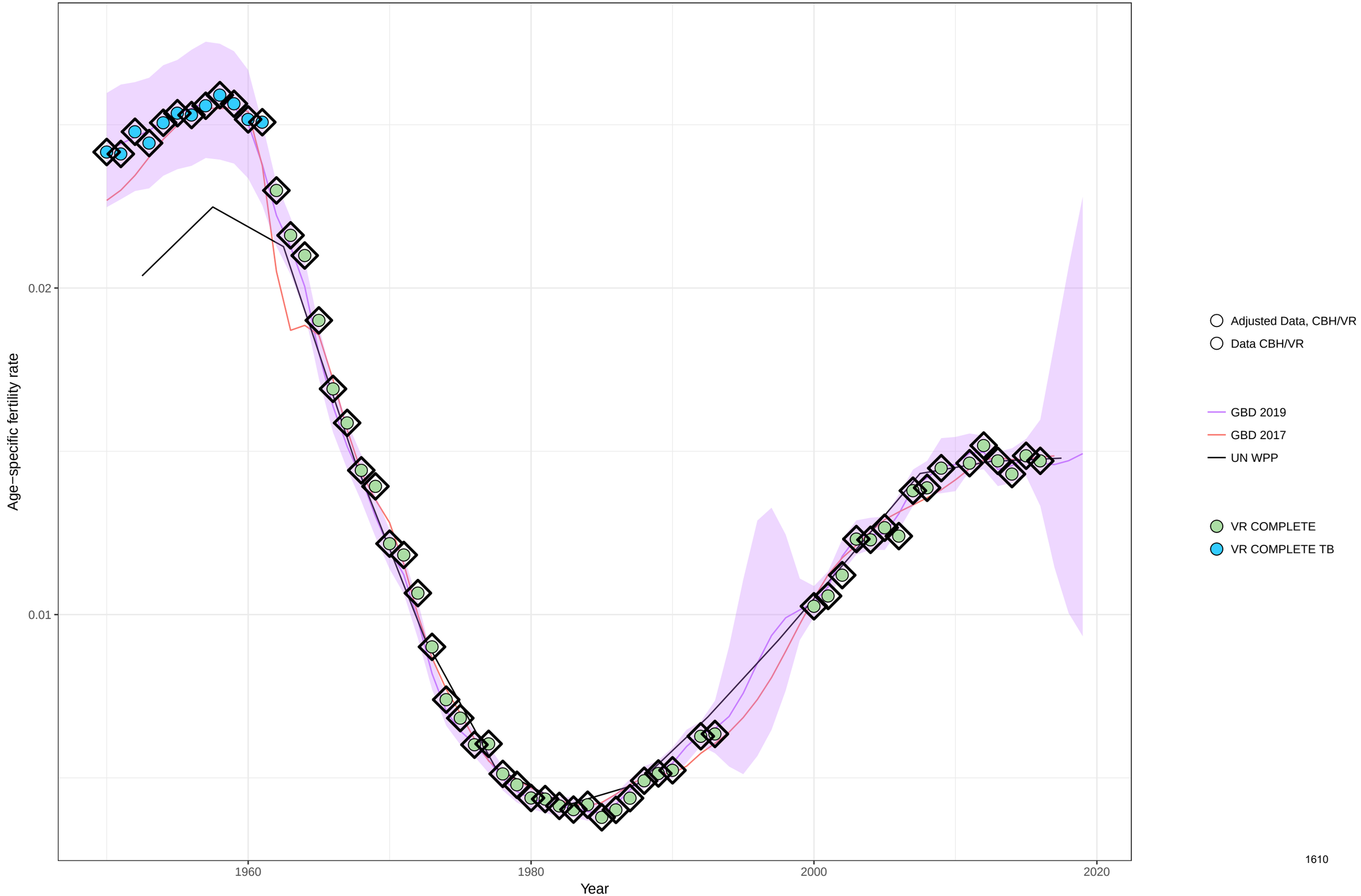

Age−specific fertility fitted trend lines, 1950−2019: New Zealand, Ages: 45−49
Data points enclosed with a diamond are reference sources

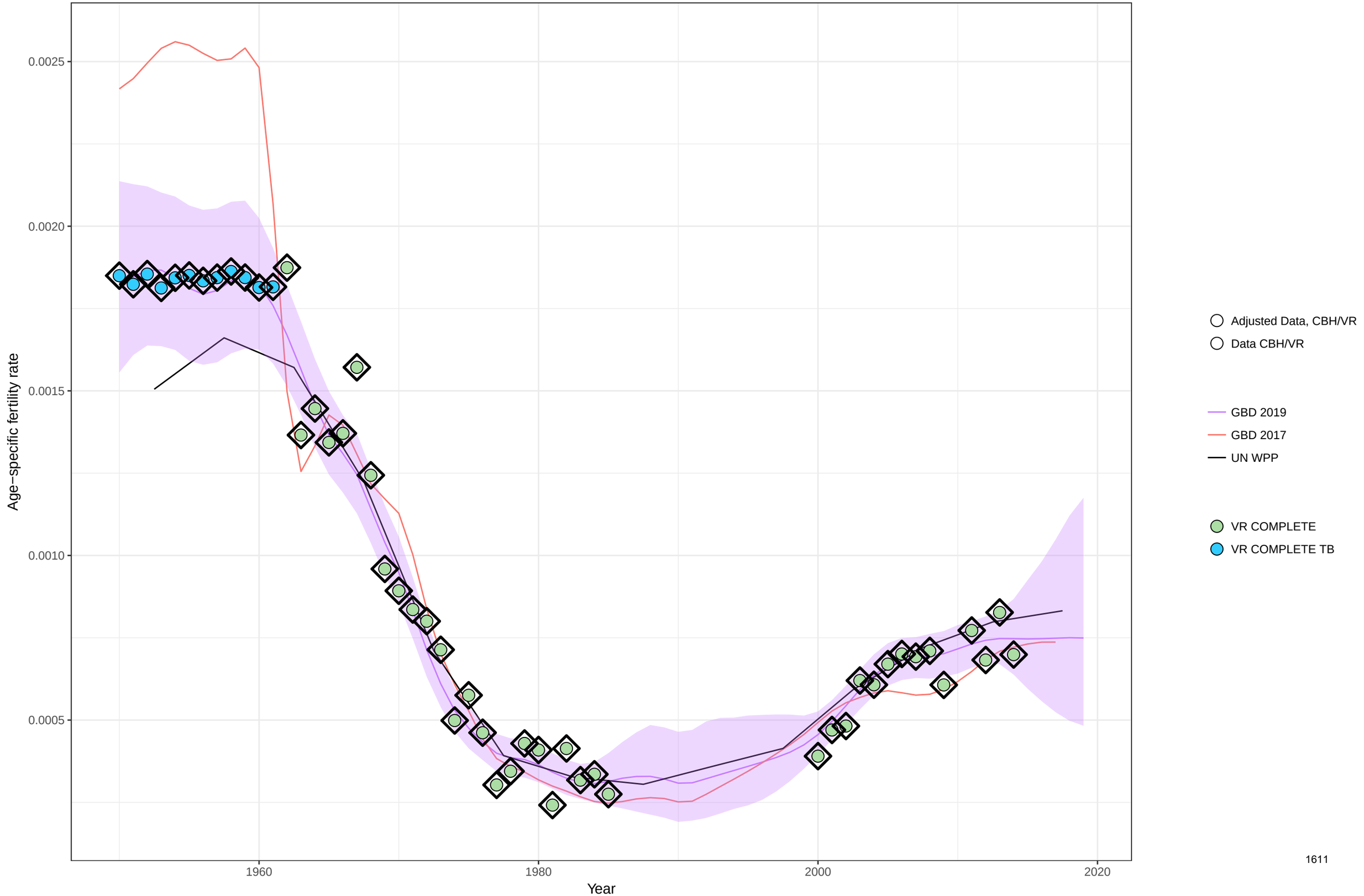

Age−specific fertility fitted trend lines, 1950−2019: New Zealand, Ages: 50−54
Data points enclosed with a diamond are reference sources

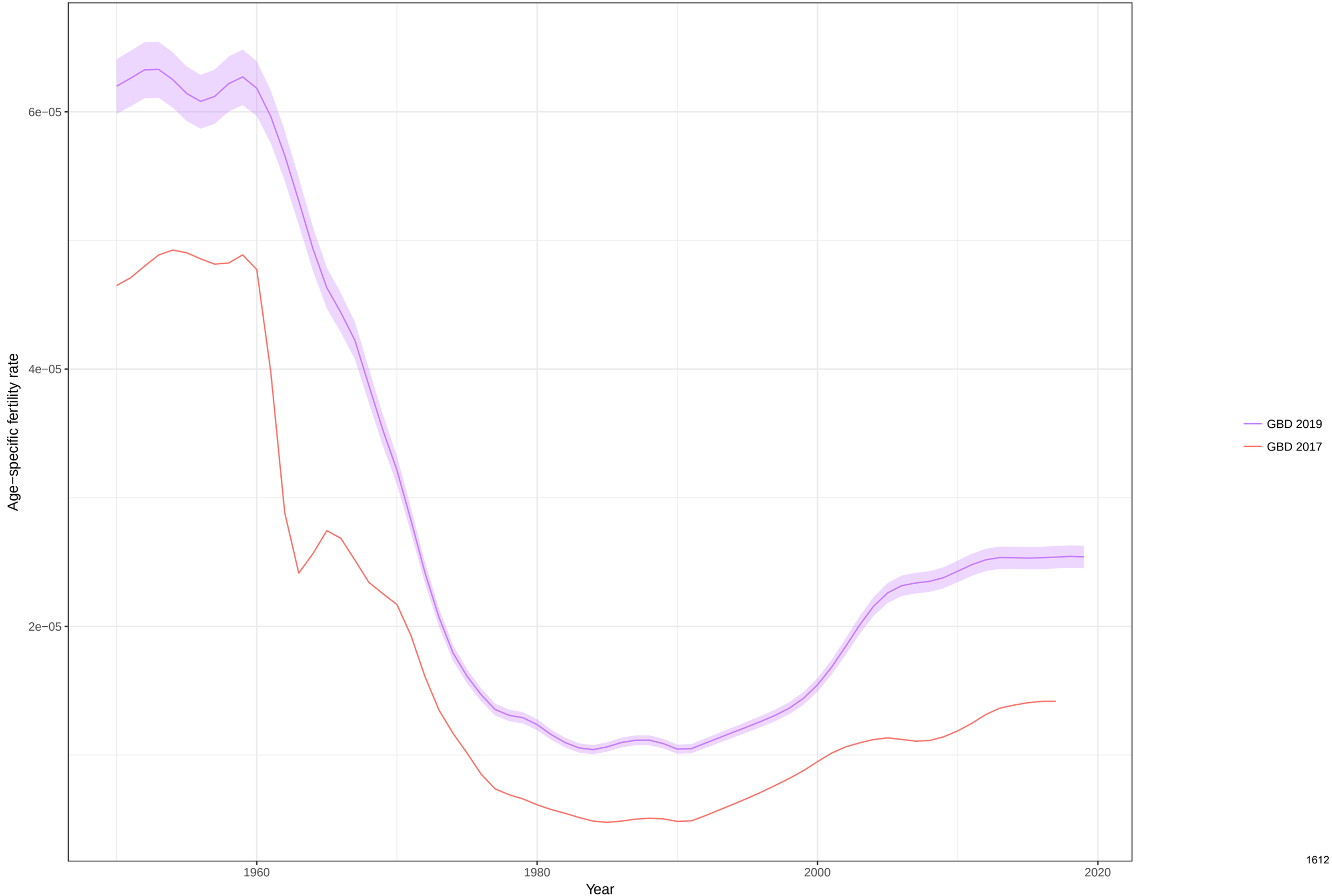

Total fertility rate fitted trend lines, 1950−2019: New Zealand TFR
Data points enclosed with a diamond are reference sources

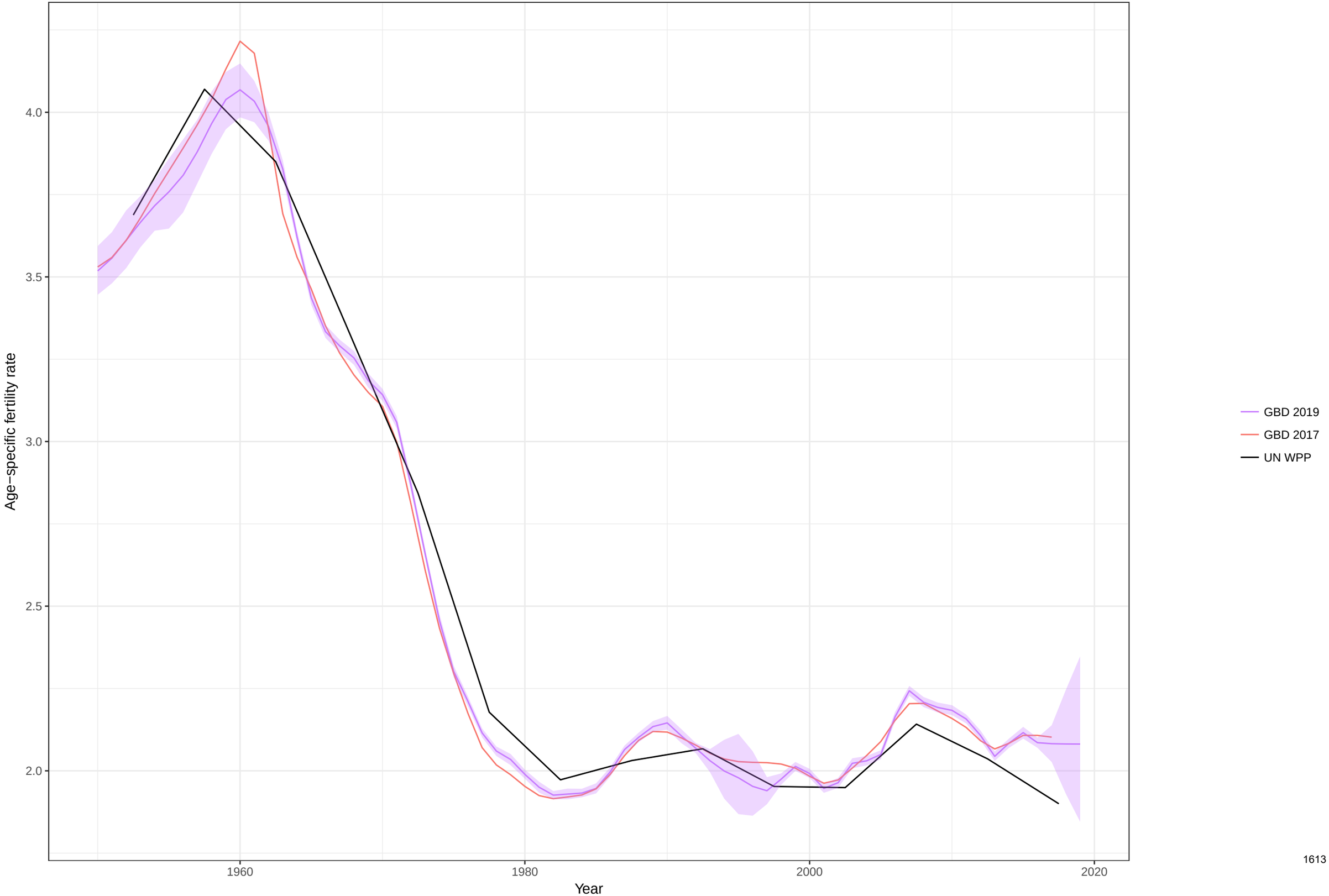

Age−specific fertility fitted trend lines, 1950−2019: Oman, Ages: 10−14
Data points enclosed with a diamond are reference sources

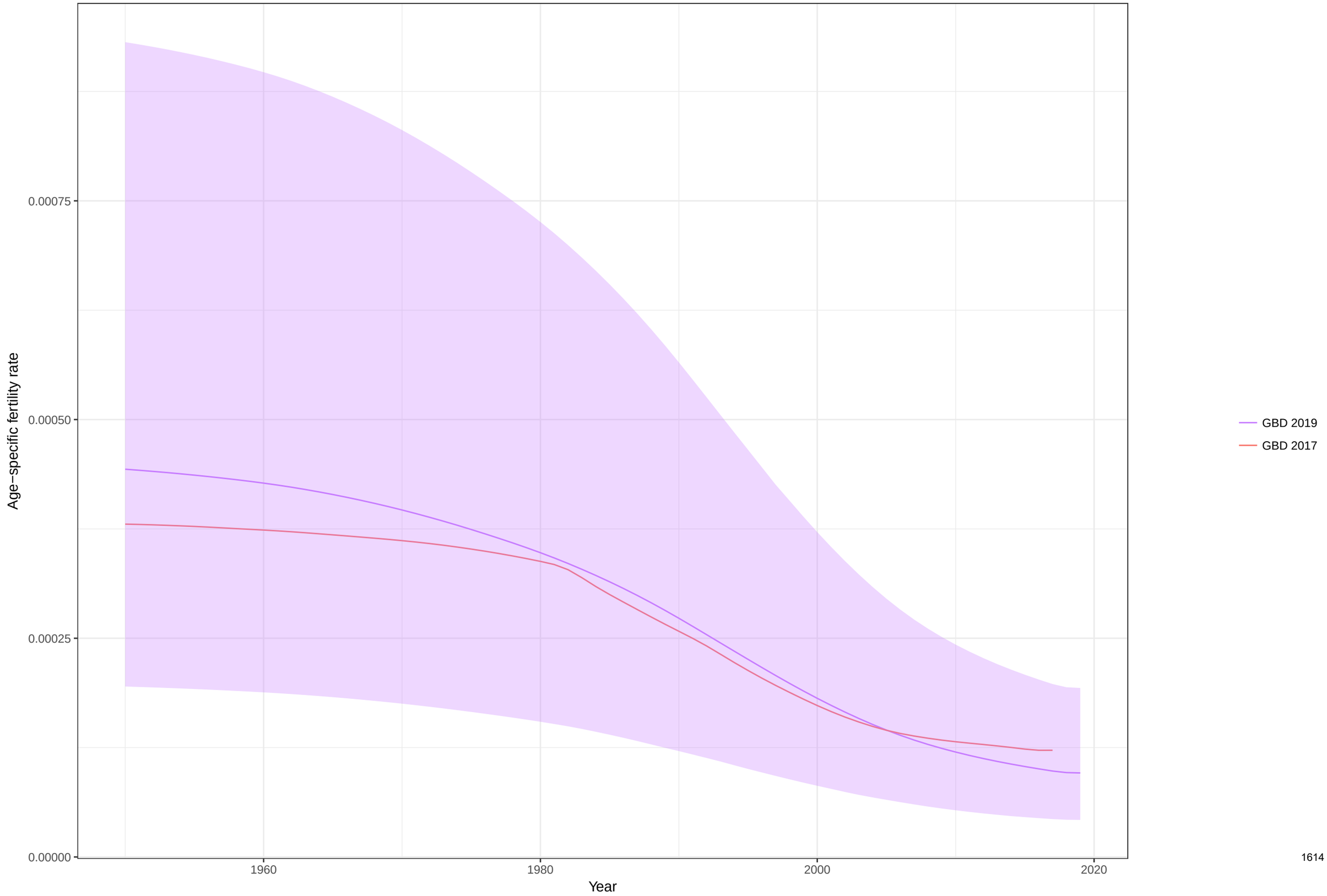

Age−specific fertility fitted trend lines, 1950−2019: Oman, Ages: 15−19
Data points enclosed with a diamond are reference sources

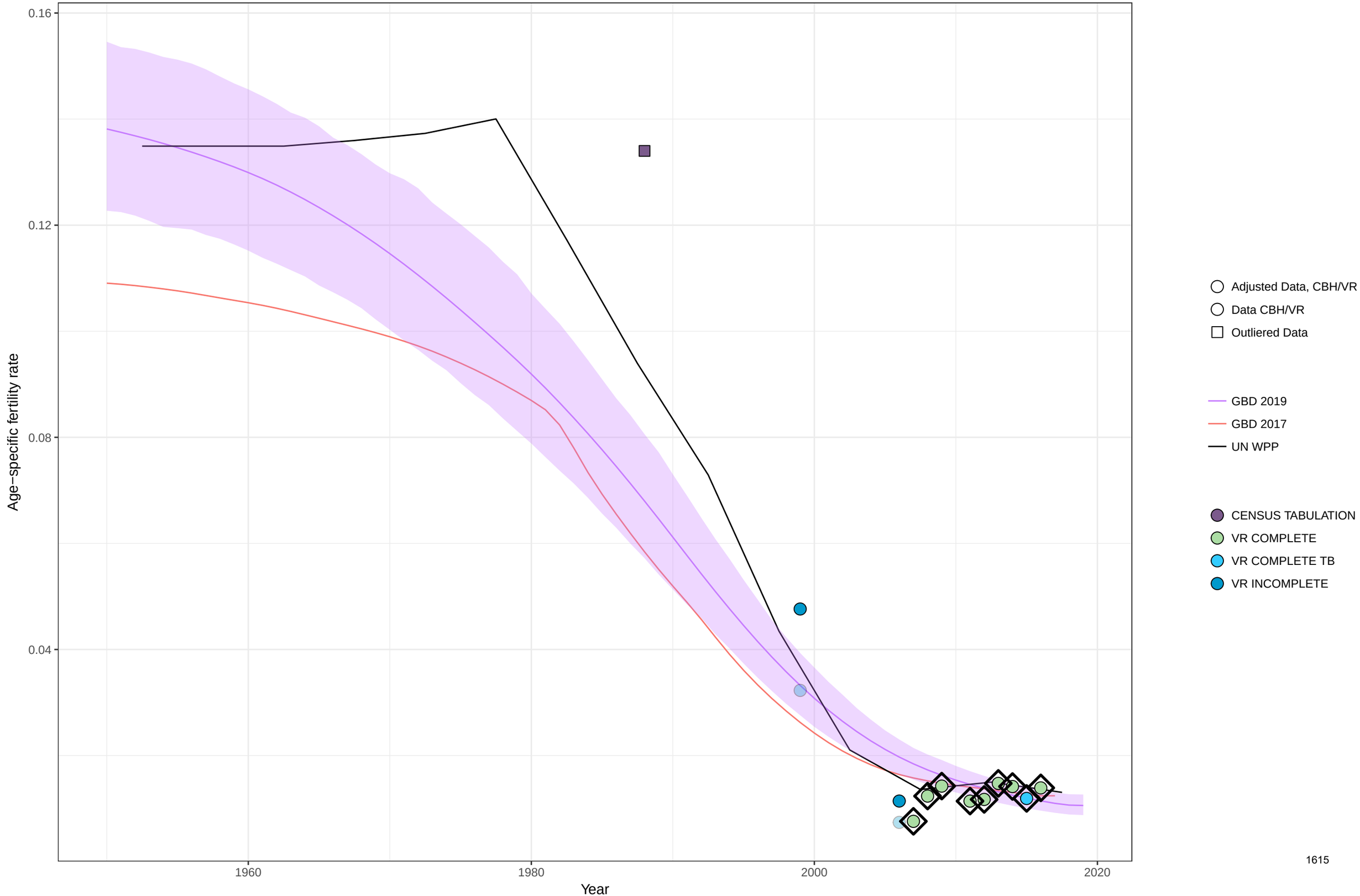

Age−specific fertility fitted trend lines, 1950−2019: Oman, Ages: 20−24
Data points enclosed with a diamond are reference sources

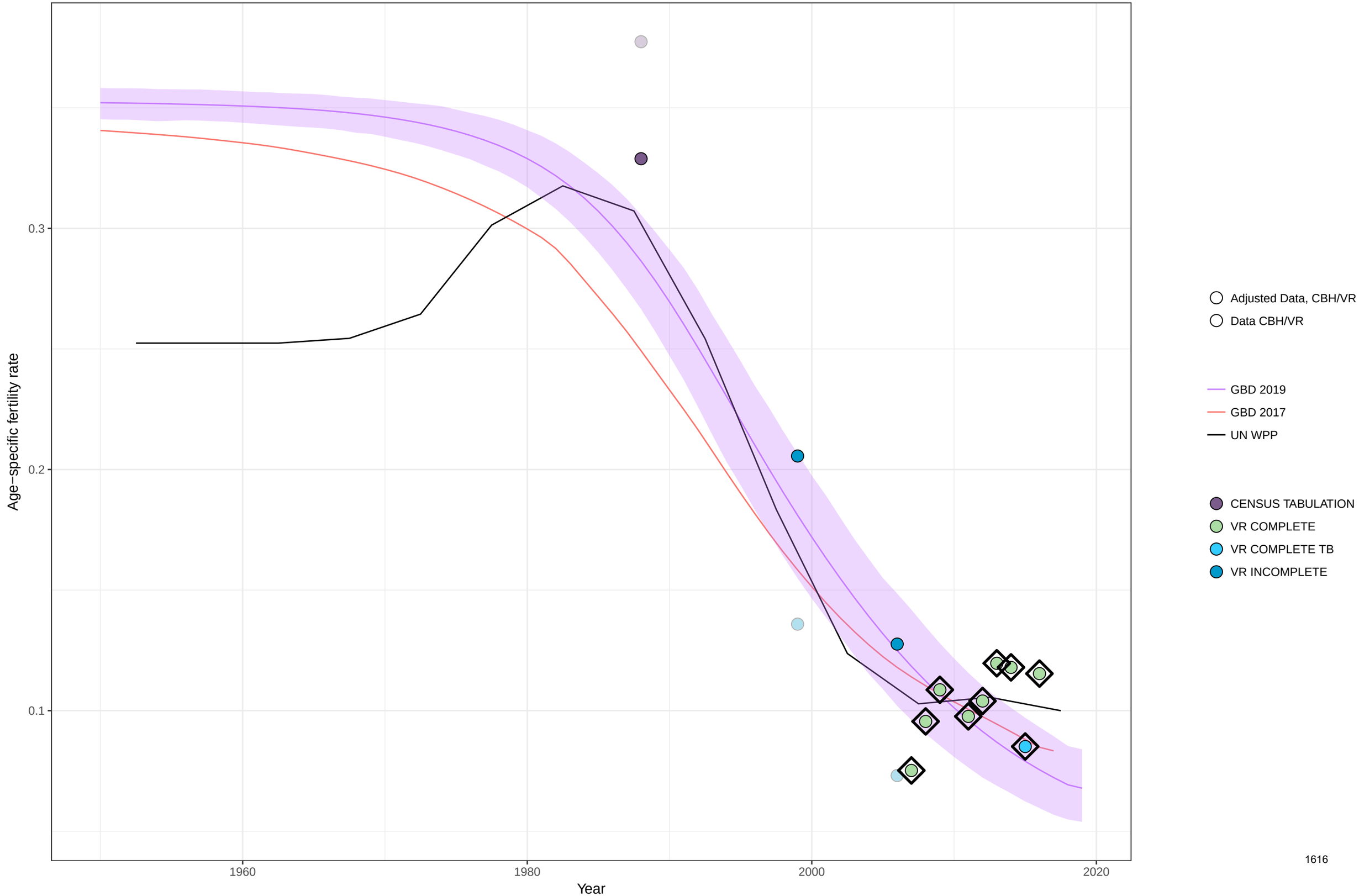

Age−specific fertility fitted trend lines, 1950−2019: Oman, Ages: 25−29
Data points enclosed with a diamond are reference sources

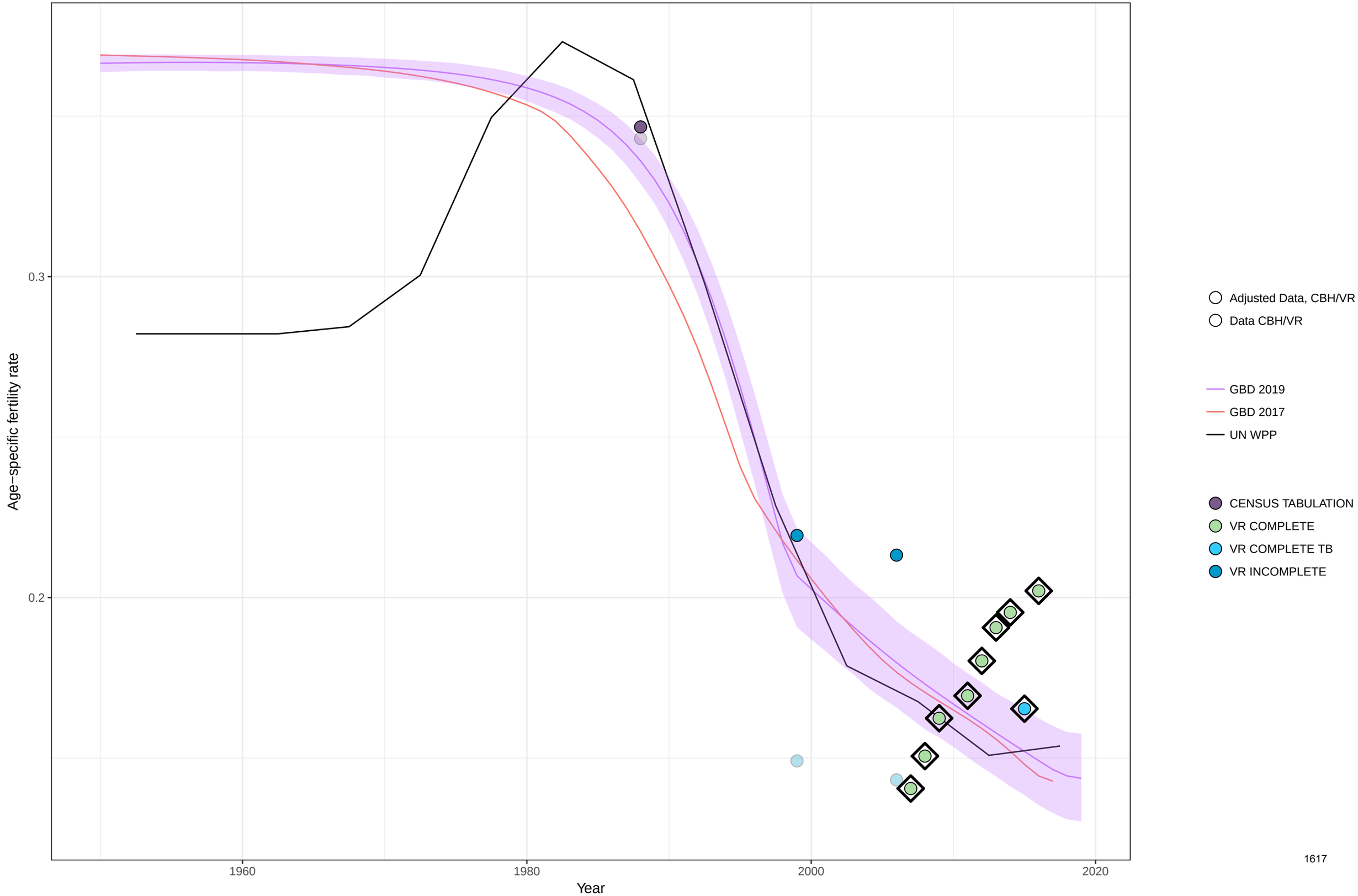

Age−specific fertility fitted trend lines, 1950−2019: Oman, Ages: 30−34
Data points enclosed with a diamond are reference sources

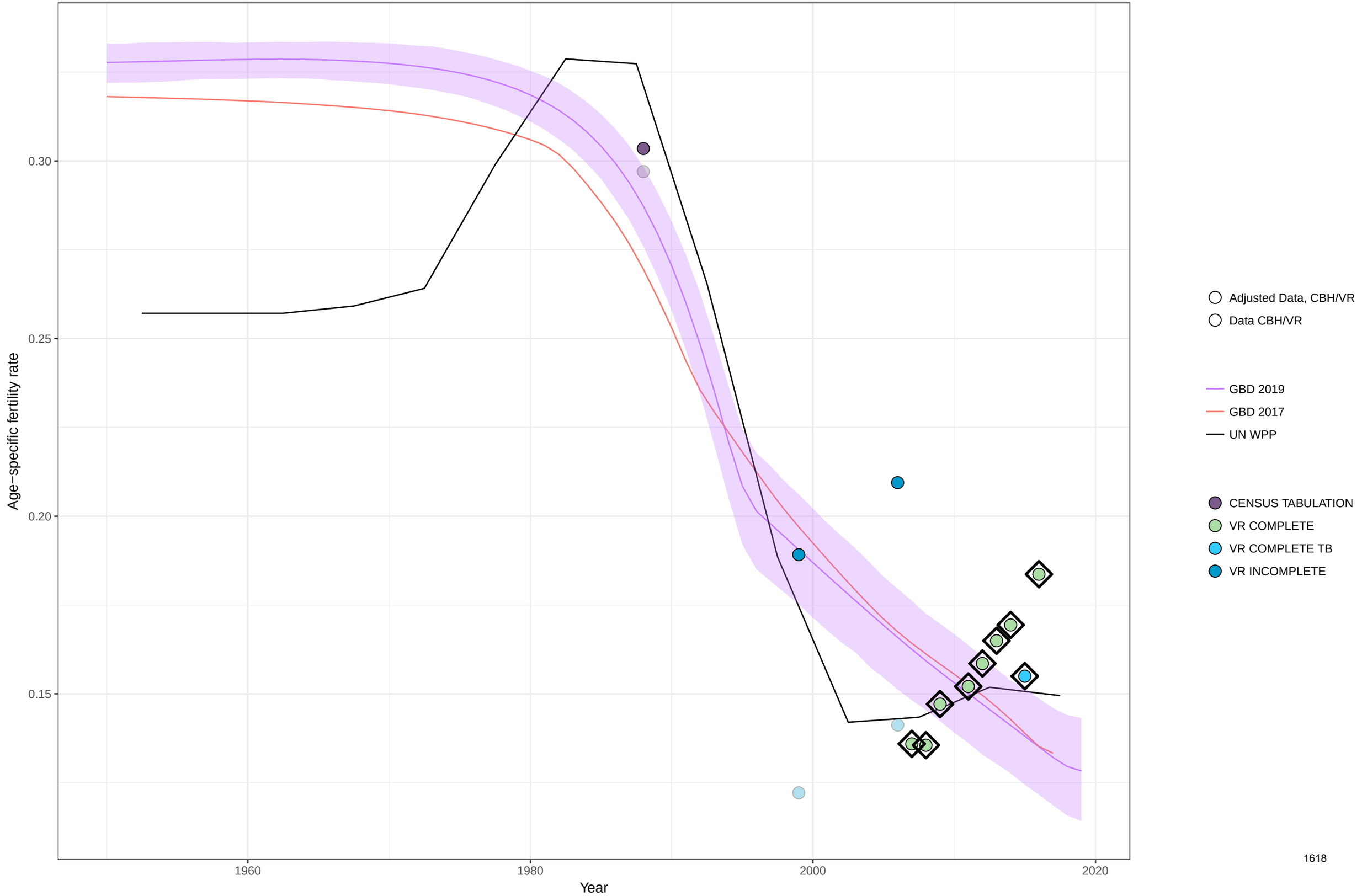

Age−specific fertility fitted trend lines, 1950−2019: Oman, Ages: 35−39
Data points enclosed with a diamond are reference sources

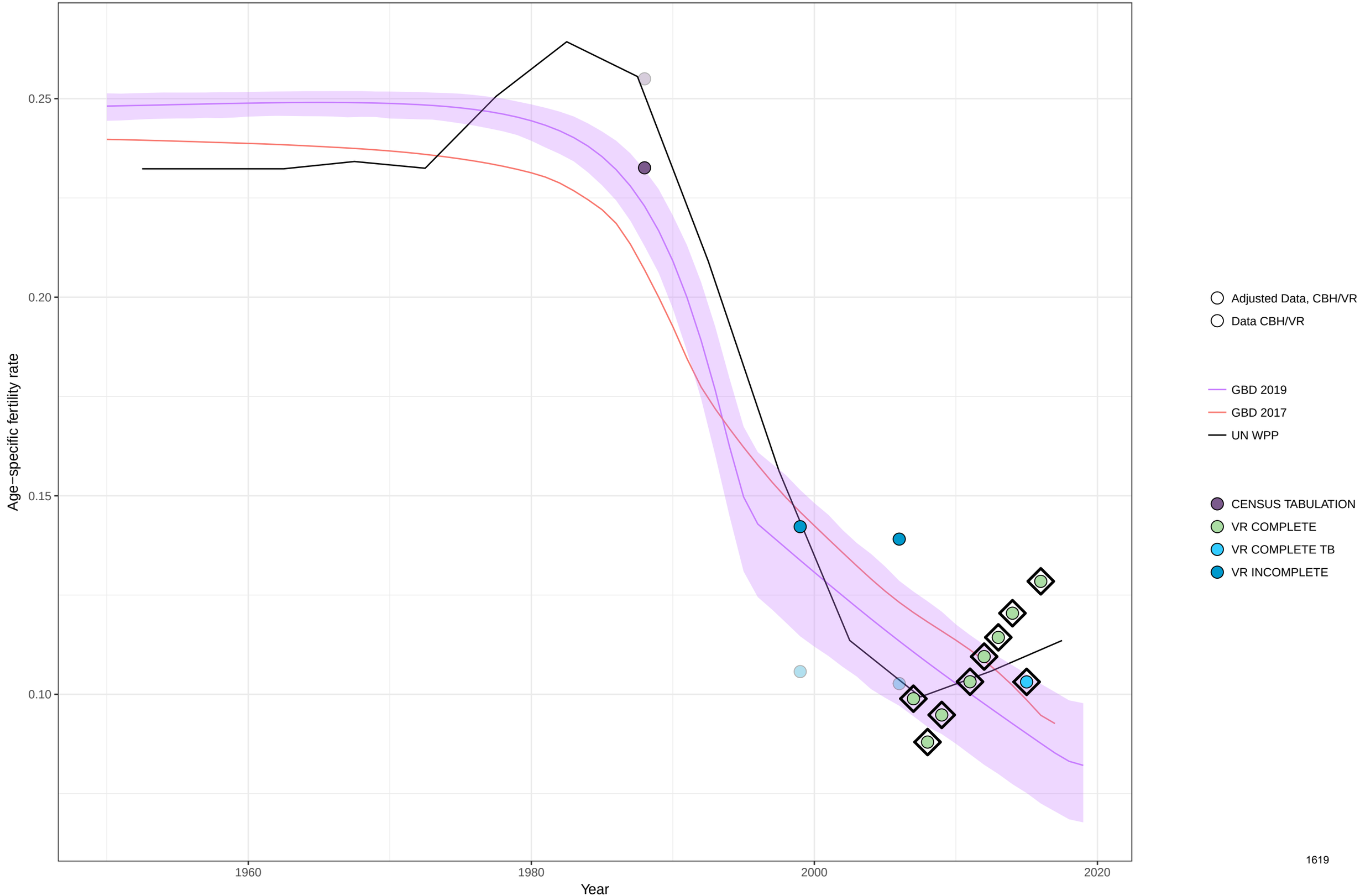

Age−specific fertility fitted trend lines, 1950−2019: Oman, Ages: 40−44
Data points enclosed with a diamond are reference sources

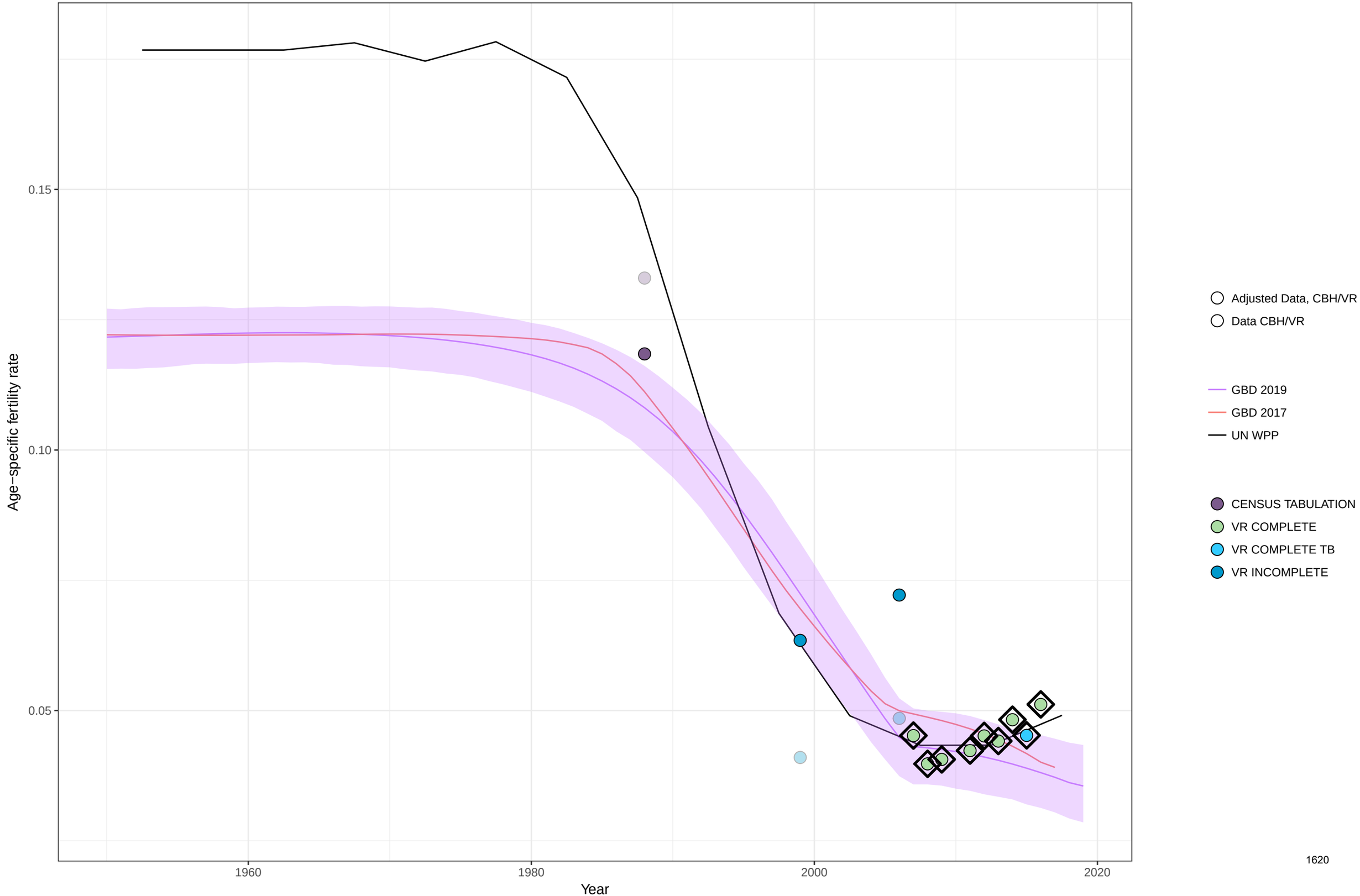

Age−specific fertility fitted trend lines, 1950−2019: Oman, Ages: 45−49
Data points enclosed with a diamond are reference sources

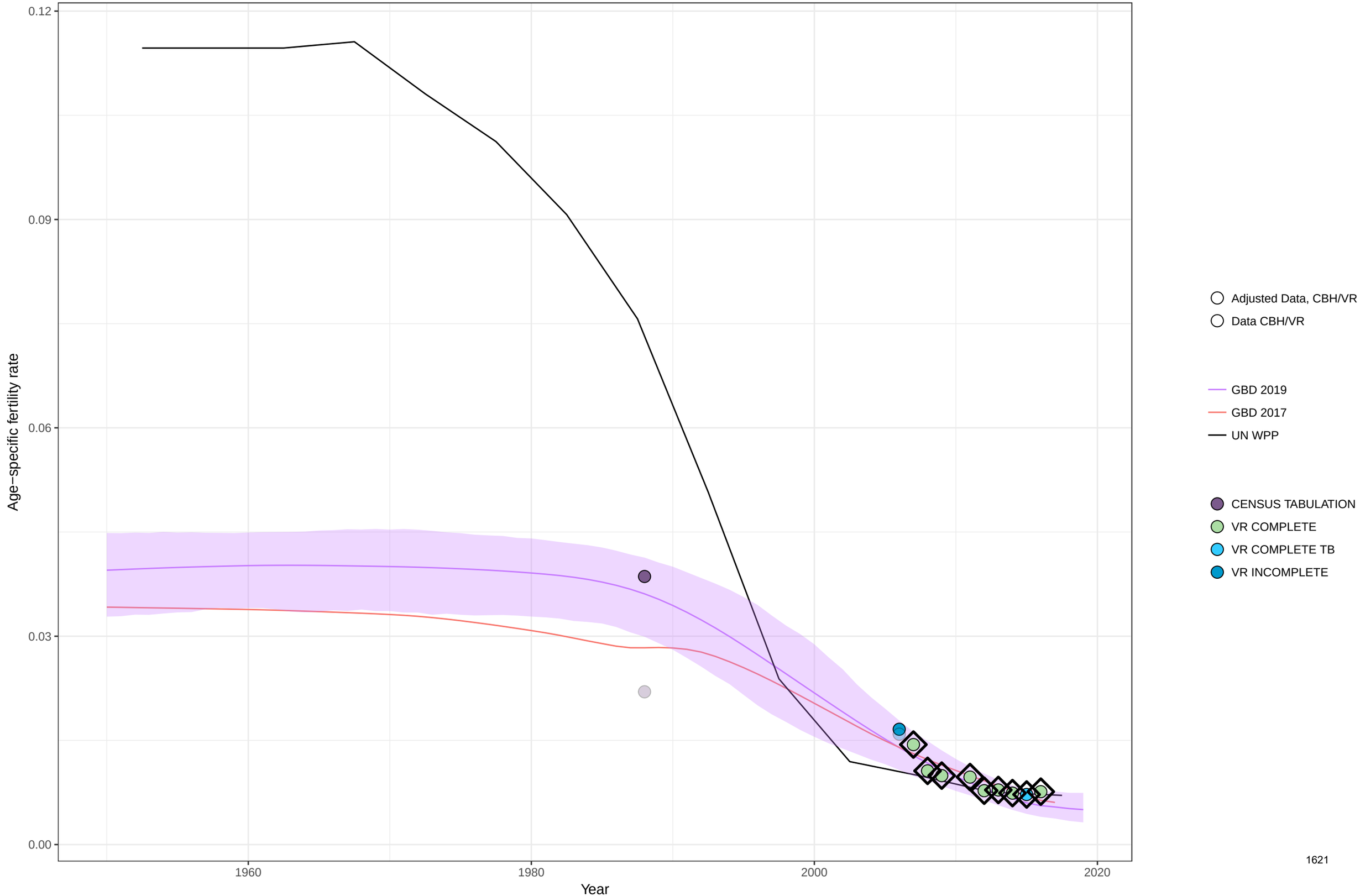

Age−specific fertility fitted trend lines, 1950−2019: Oman, Ages: 50−54
Data points enclosed with a diamond are reference sources

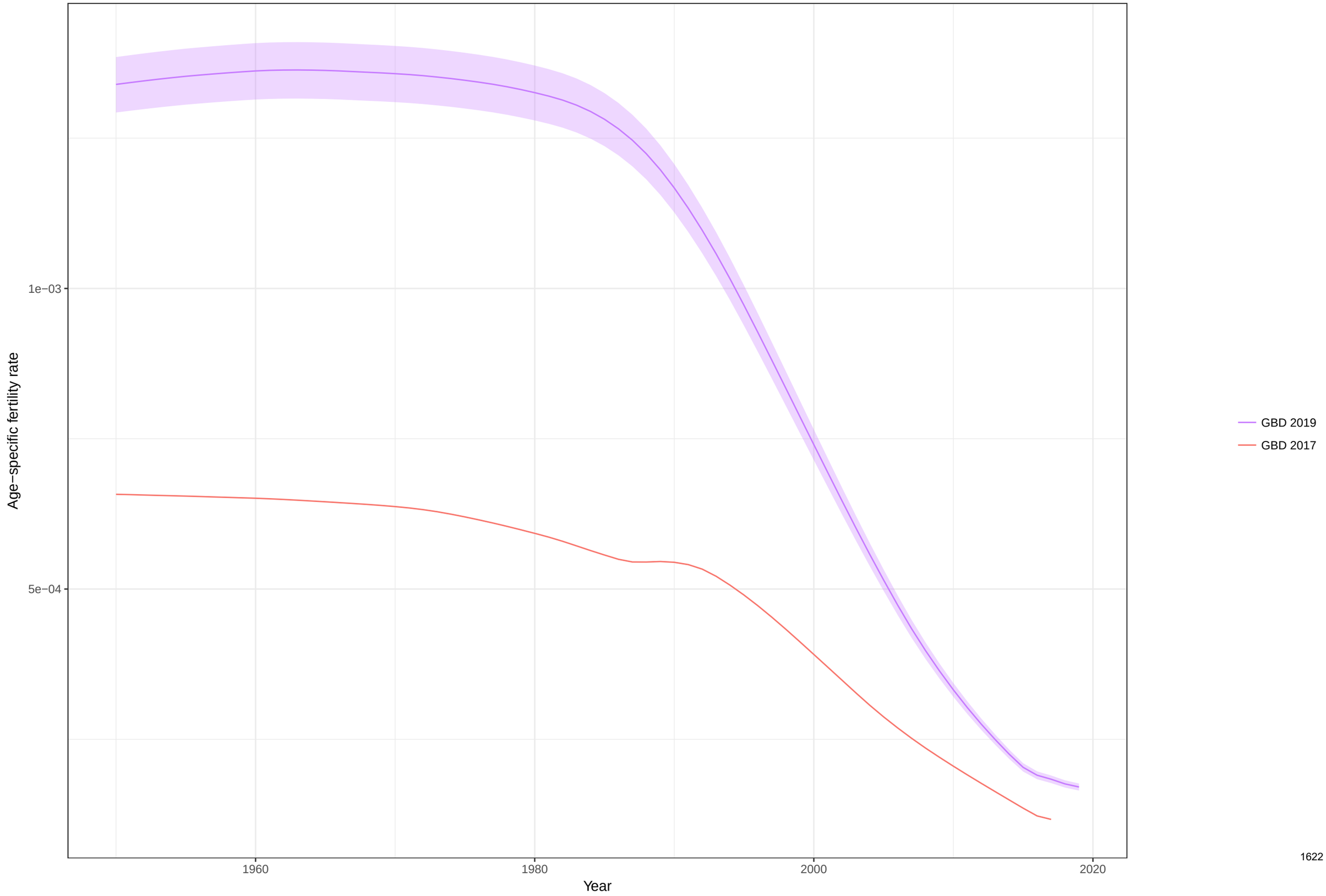

Total fertility rate fitted trend lines, 1950−2019: Oman TFR
Data points enclosed with a diamond are reference sources

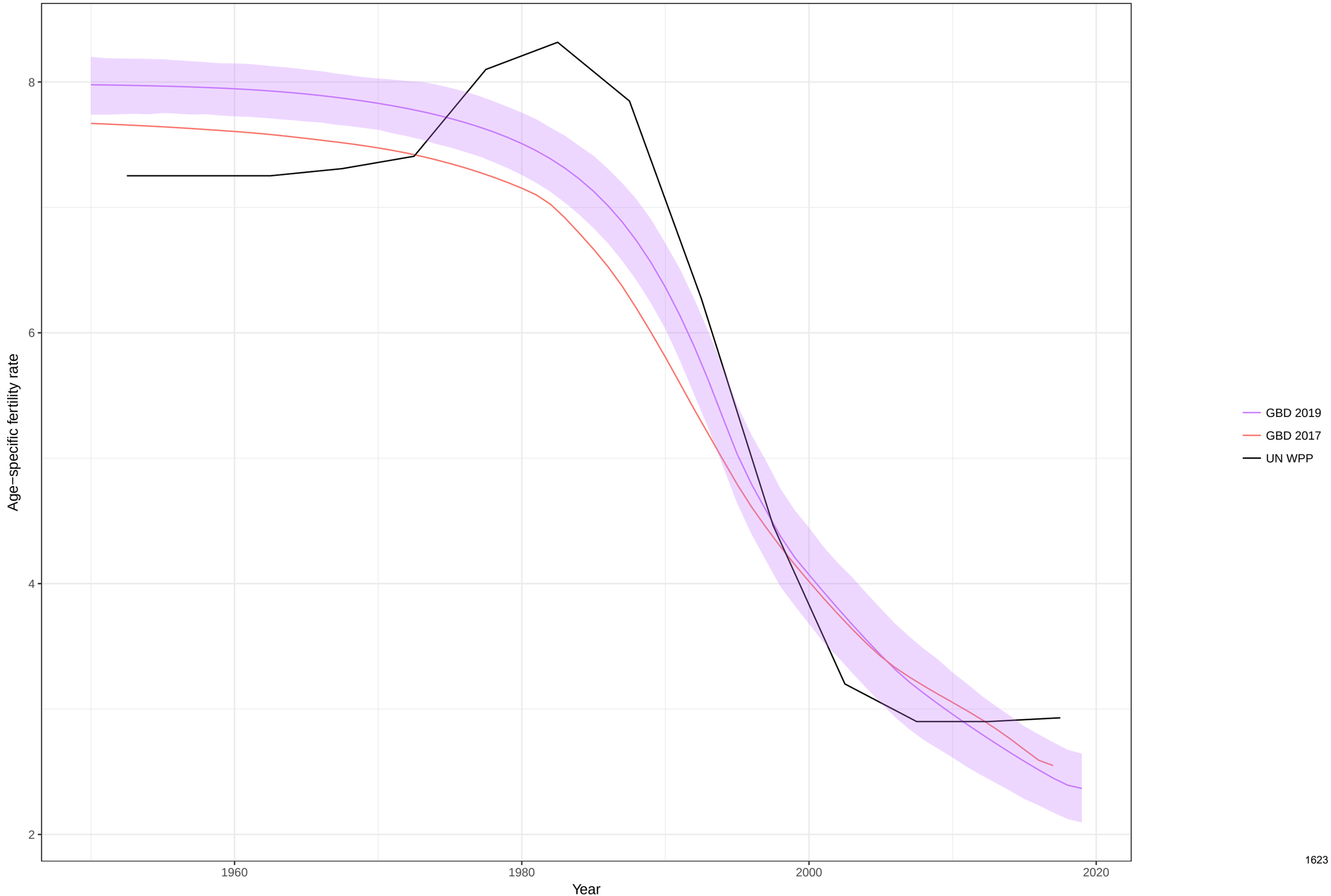

Age−specific fertility fitted trend lines, 1950−2019: Pakistan, Ages: 10−14
Data points enclosed with a diamond are reference sources

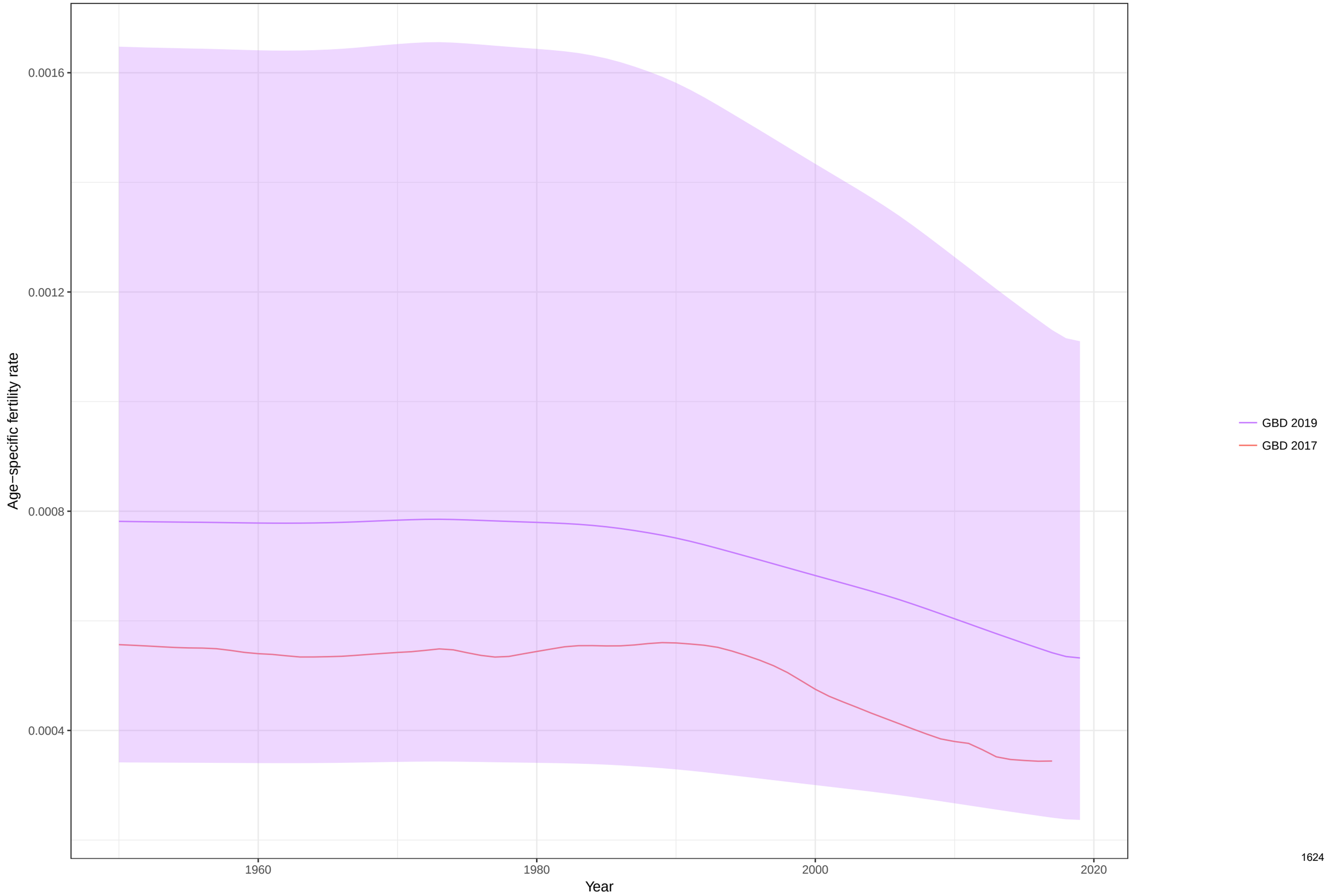

Age−specific fertility fitted trend lines, 1950−2019: Pakistan, Ages: 15−19
Data points enclosed with a diamond are reference sources

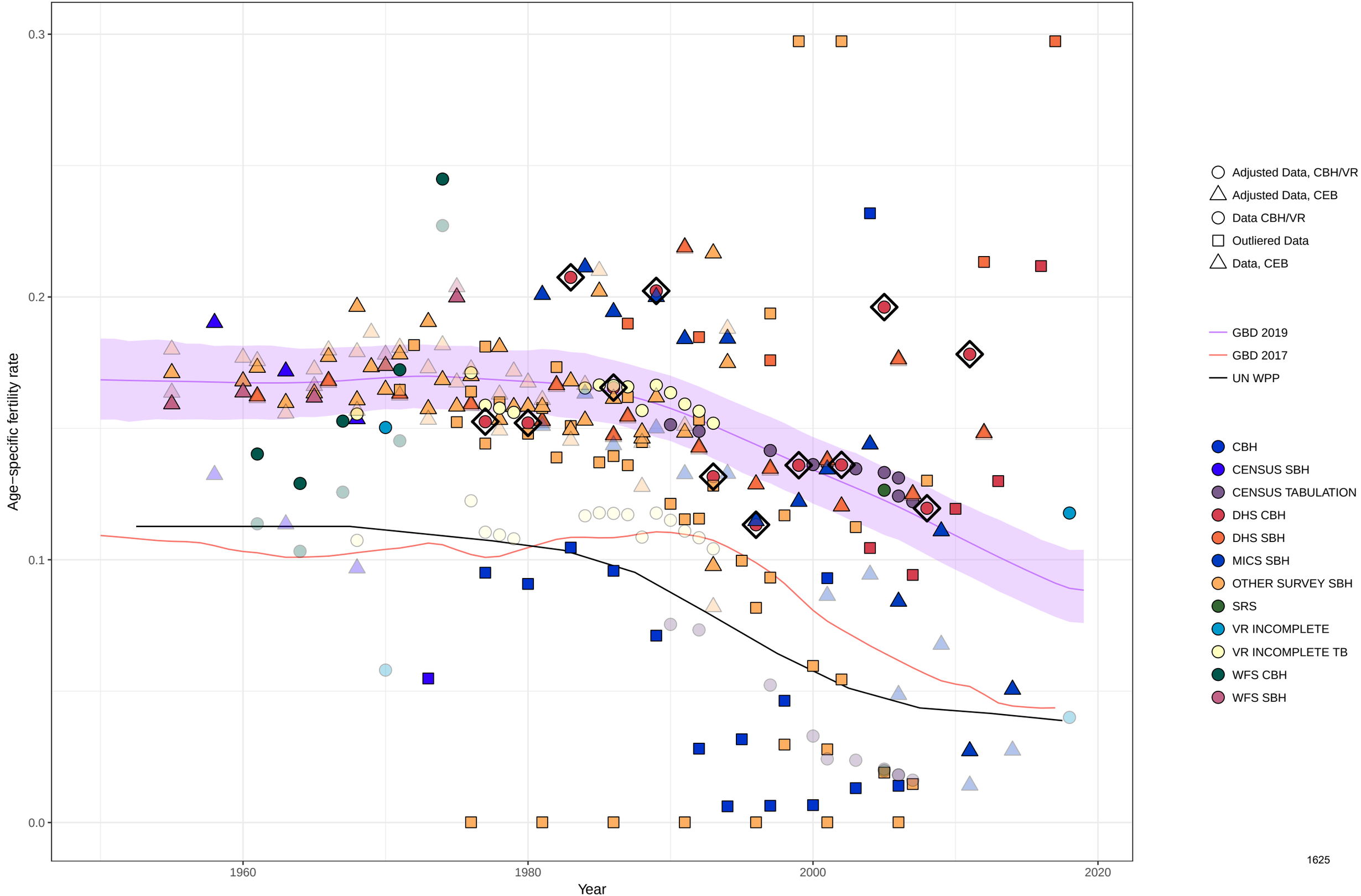

Age−specific fertility fitted trend lines, 1950−2019: Pakistan, Ages: 20−24
Data points enclosed with a diamond are reference sources

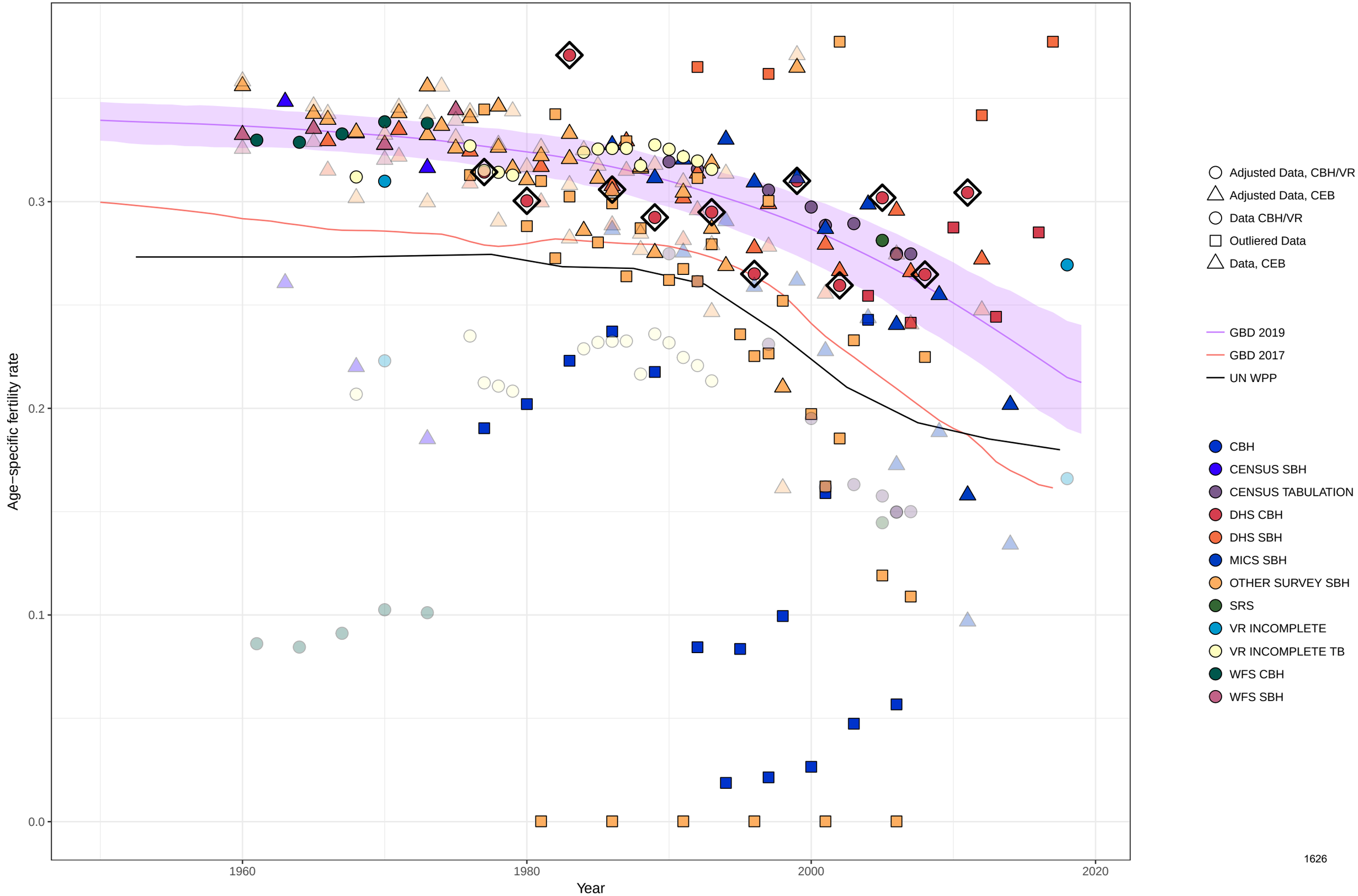

Age−specific fertility fitted trend lines, 1950−2019: Pakistan, Ages: 25−29
Data points enclosed with a diamond are reference sources

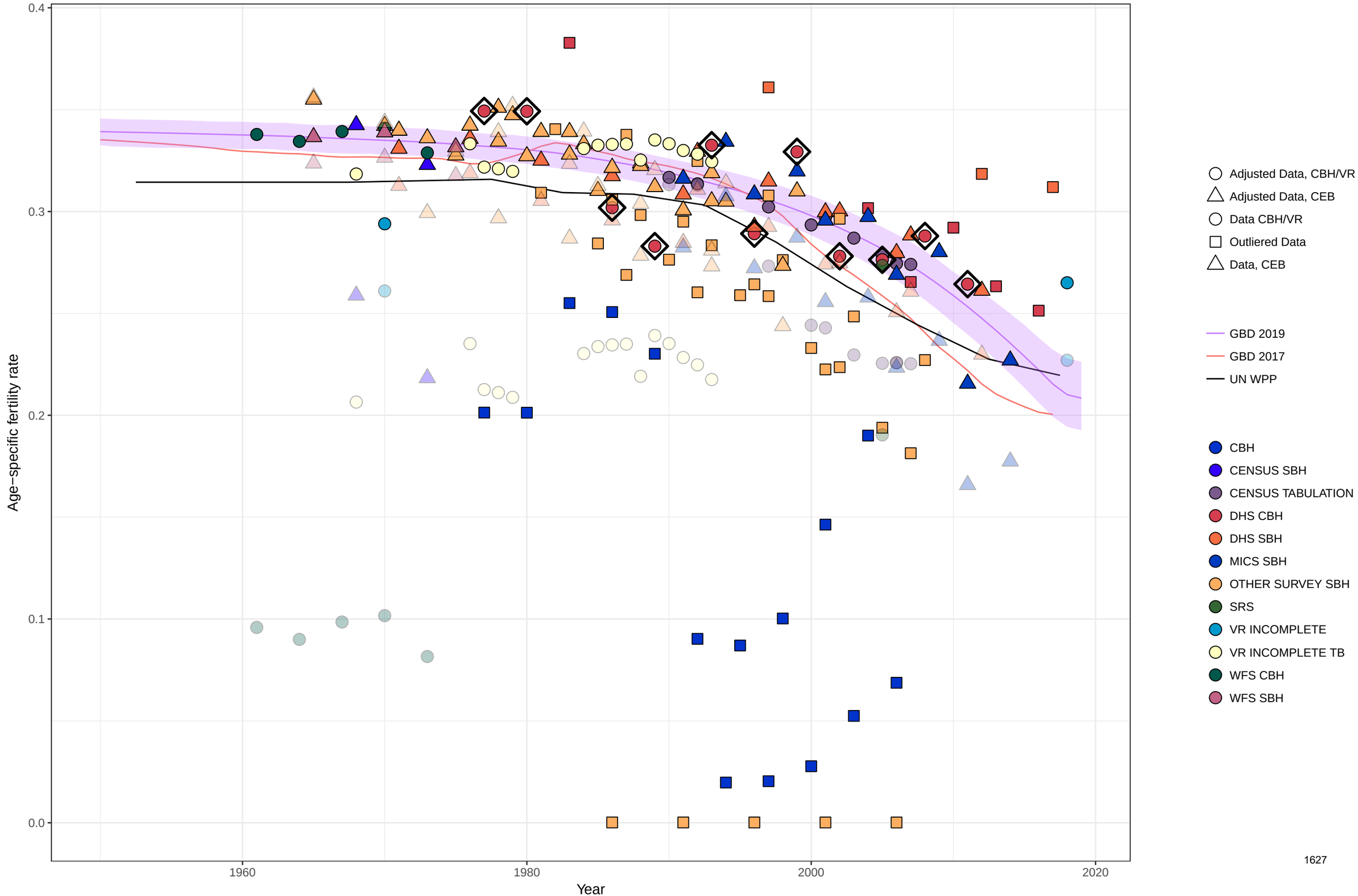

Age−specific fertility fitted trend lines, 1950−2019: Pakistan, Ages: 30−34
Data points enclosed with a diamond are reference sources

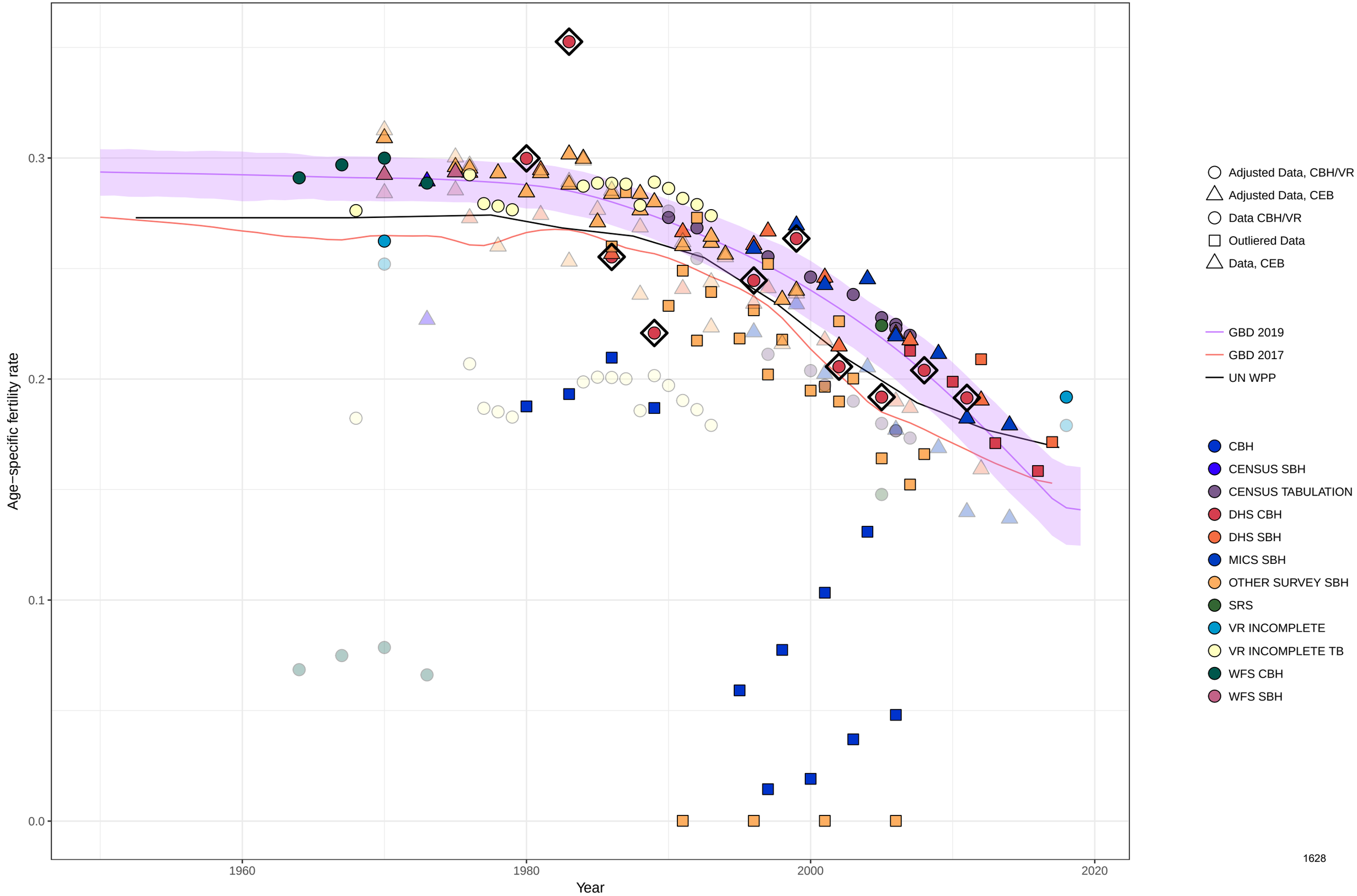

Age−specific fertility fitted trend lines, 1950−2019: Pakistan, Ages: 35−39
Data points enclosed with a diamond are reference sources

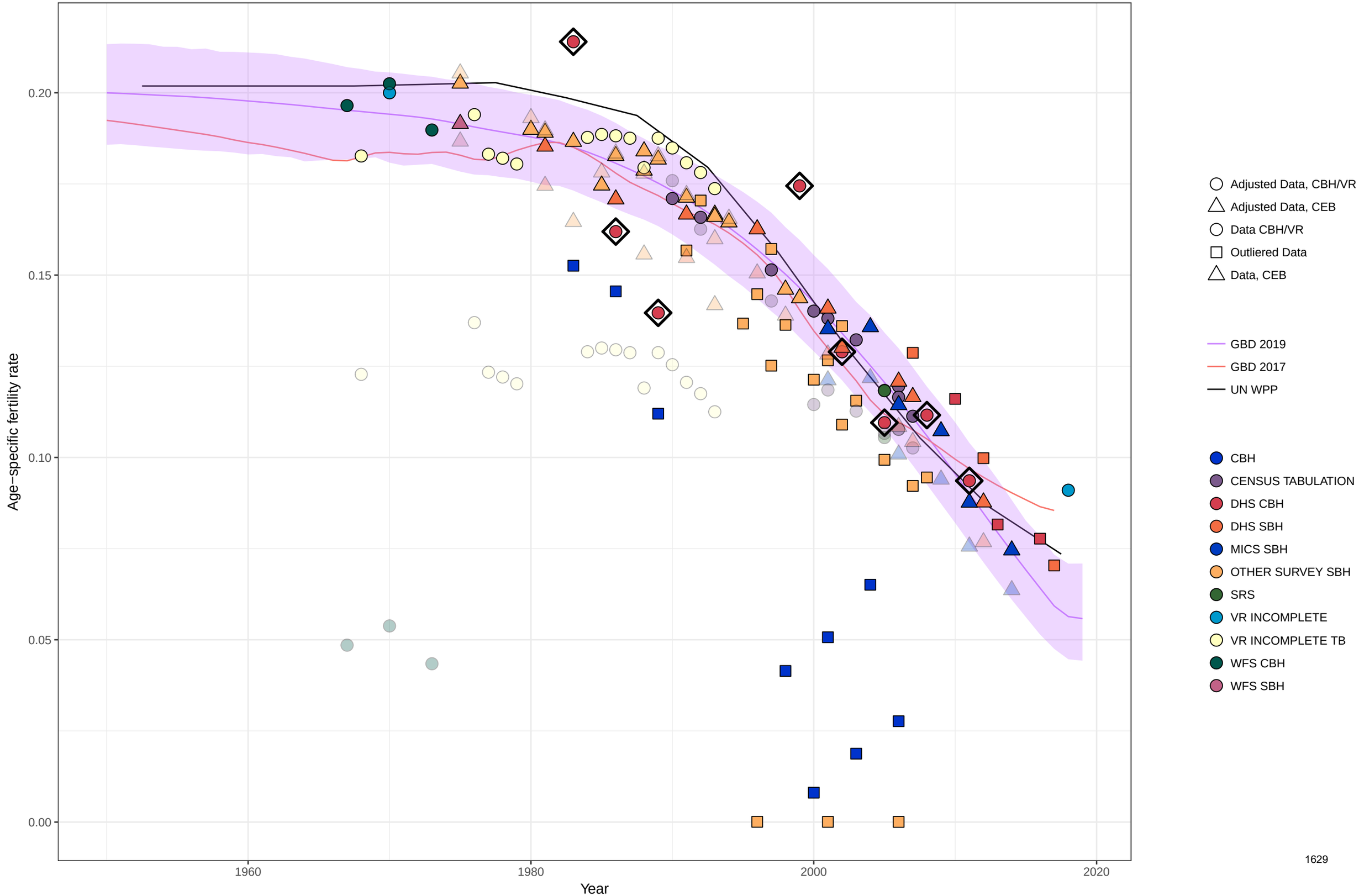

Age−specific fertility fitted trend lines, 1950−2019: Pakistan, Ages: 40−44
Data points enclosed with a diamond are reference sources

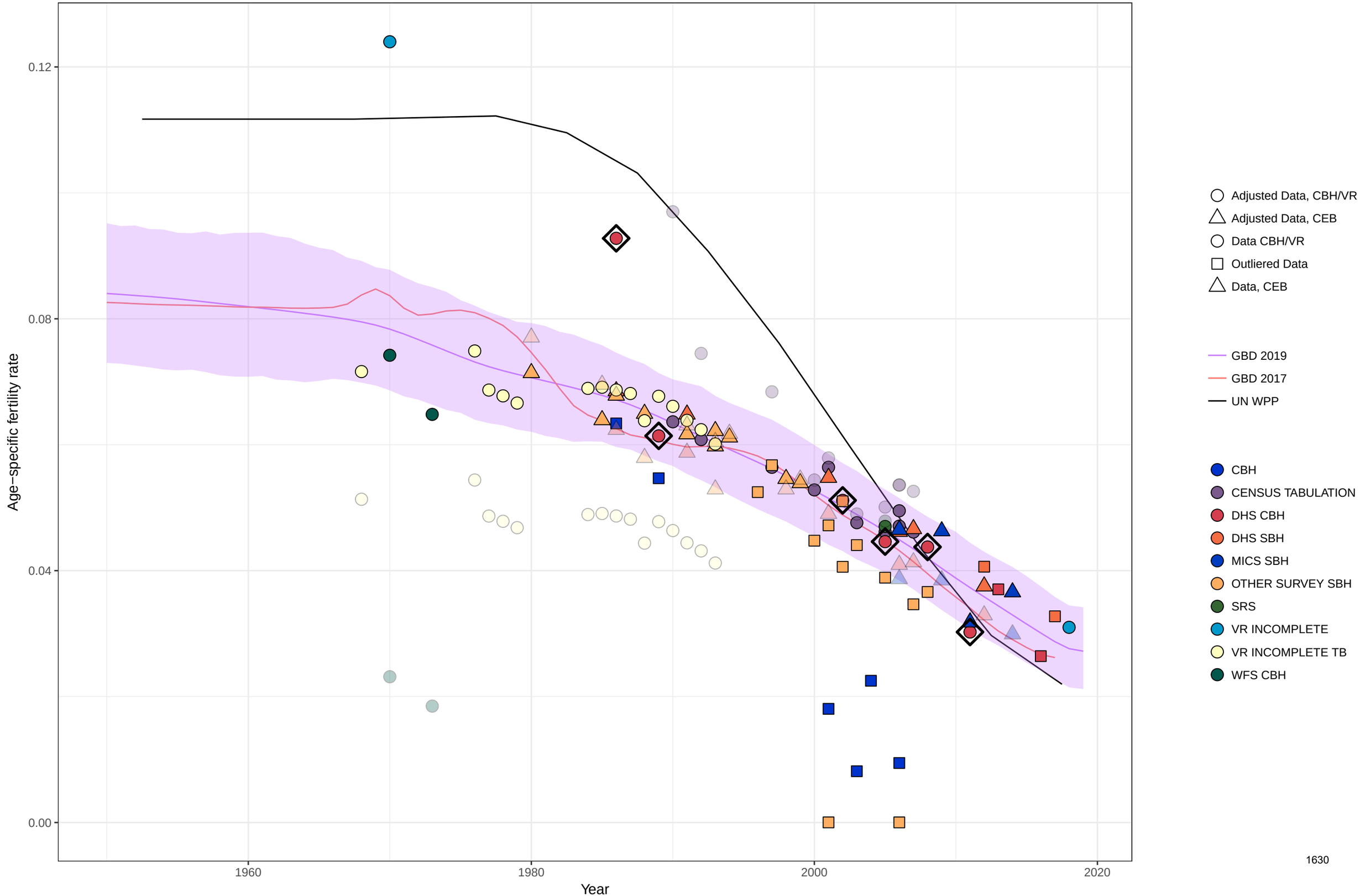

Age−specific fertility fitted trend lines, 1950−2019: Pakistan, Ages: 45−49
Data points enclosed with a diamond are reference sources

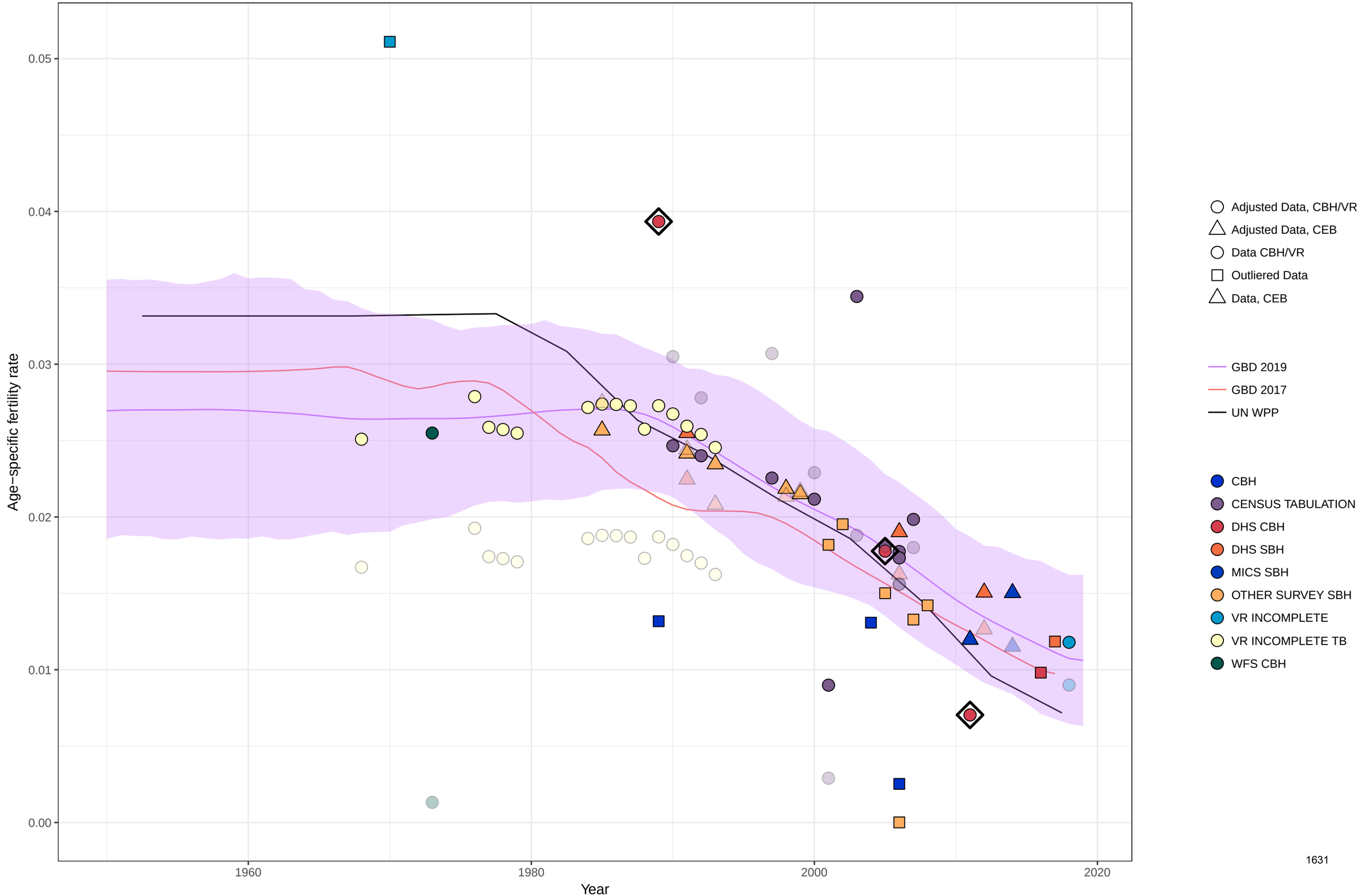

Age−specific fertility fitted trend lines, 1950−2019: Pakistan, Ages: 50−54
Data points enclosed with a diamond are reference sources

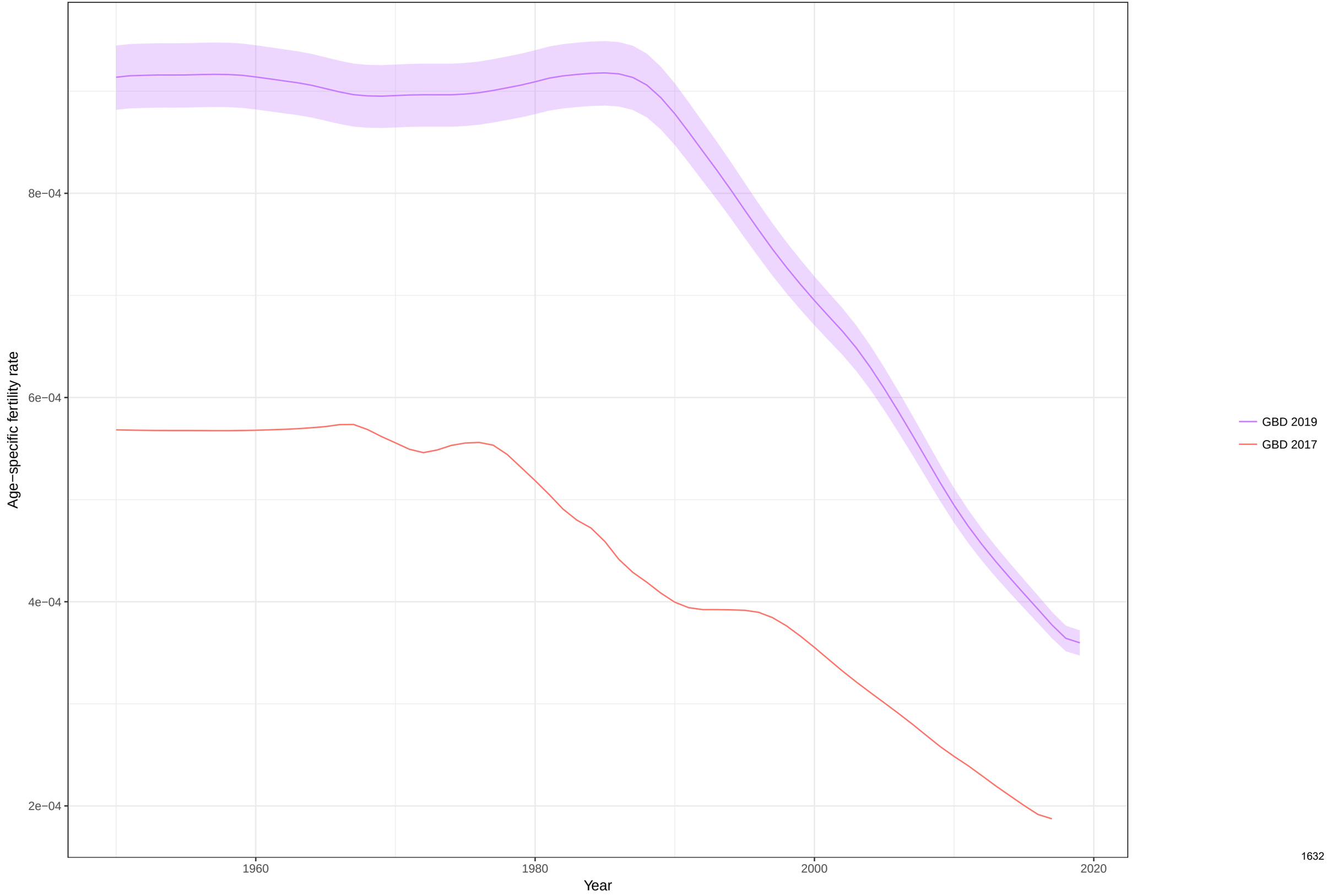

Total fertility rate fitted trend lines, 1950−2019: Pakistan TFR
Data points enclosed with a diamond are reference sources

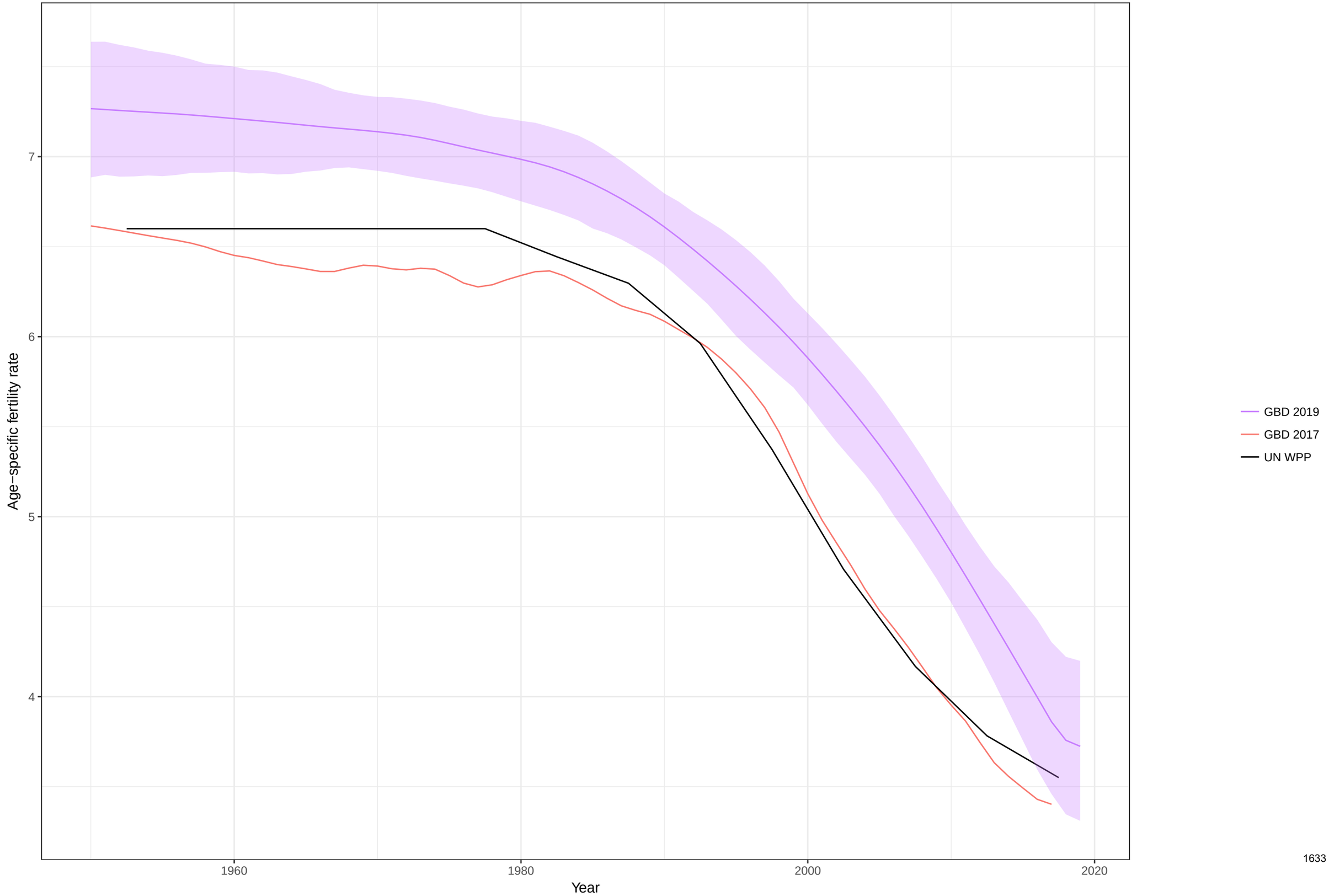

Age−specific fertility fitted trend lines, 1950−2019: Panama, Ages: 10−14
Data points enclosed with a diamond are reference sources

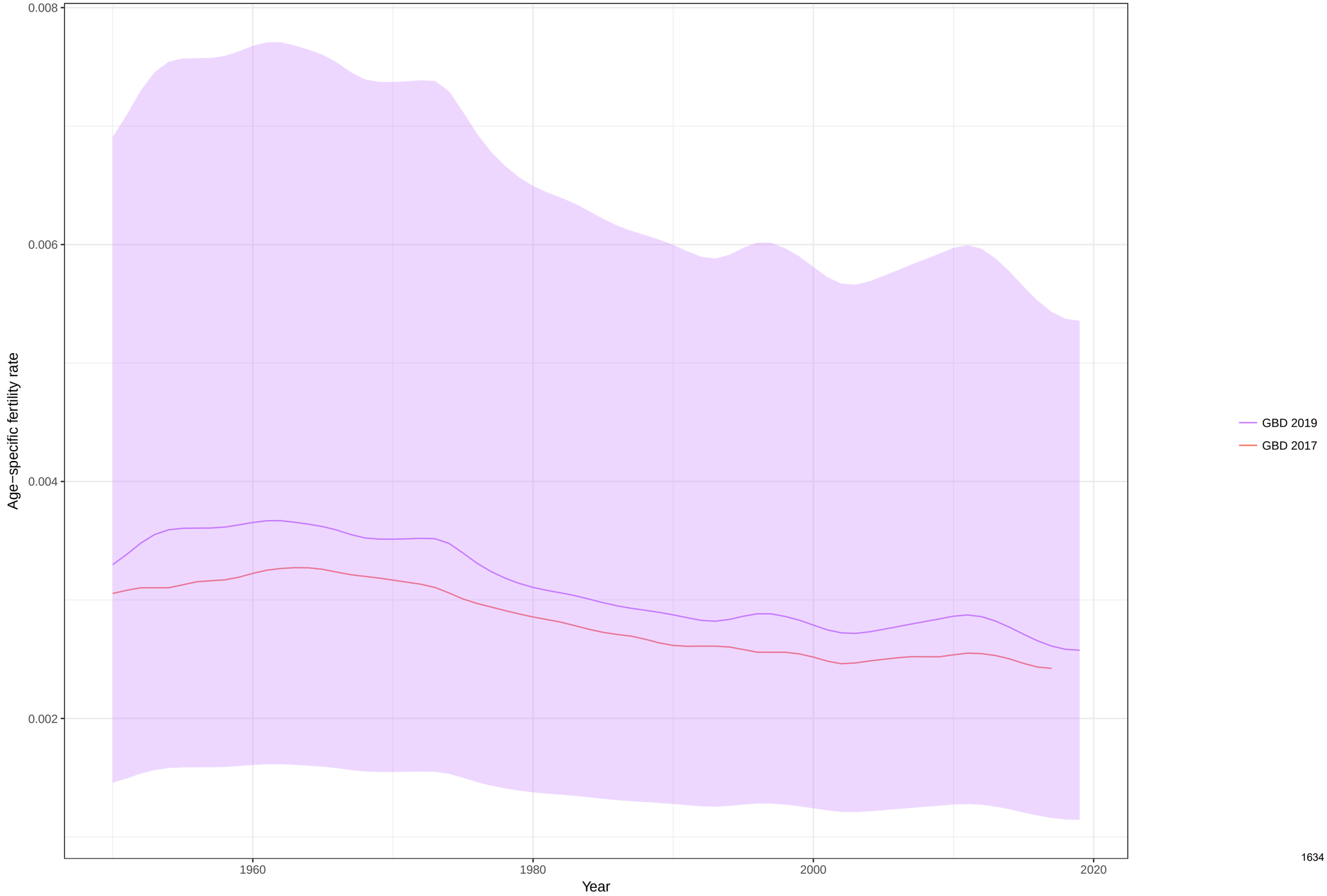

Age−specific fertility fitted trend lines, 1950−2019: Panama, Ages: 15−19
Data points enclosed with a diamond are reference sources

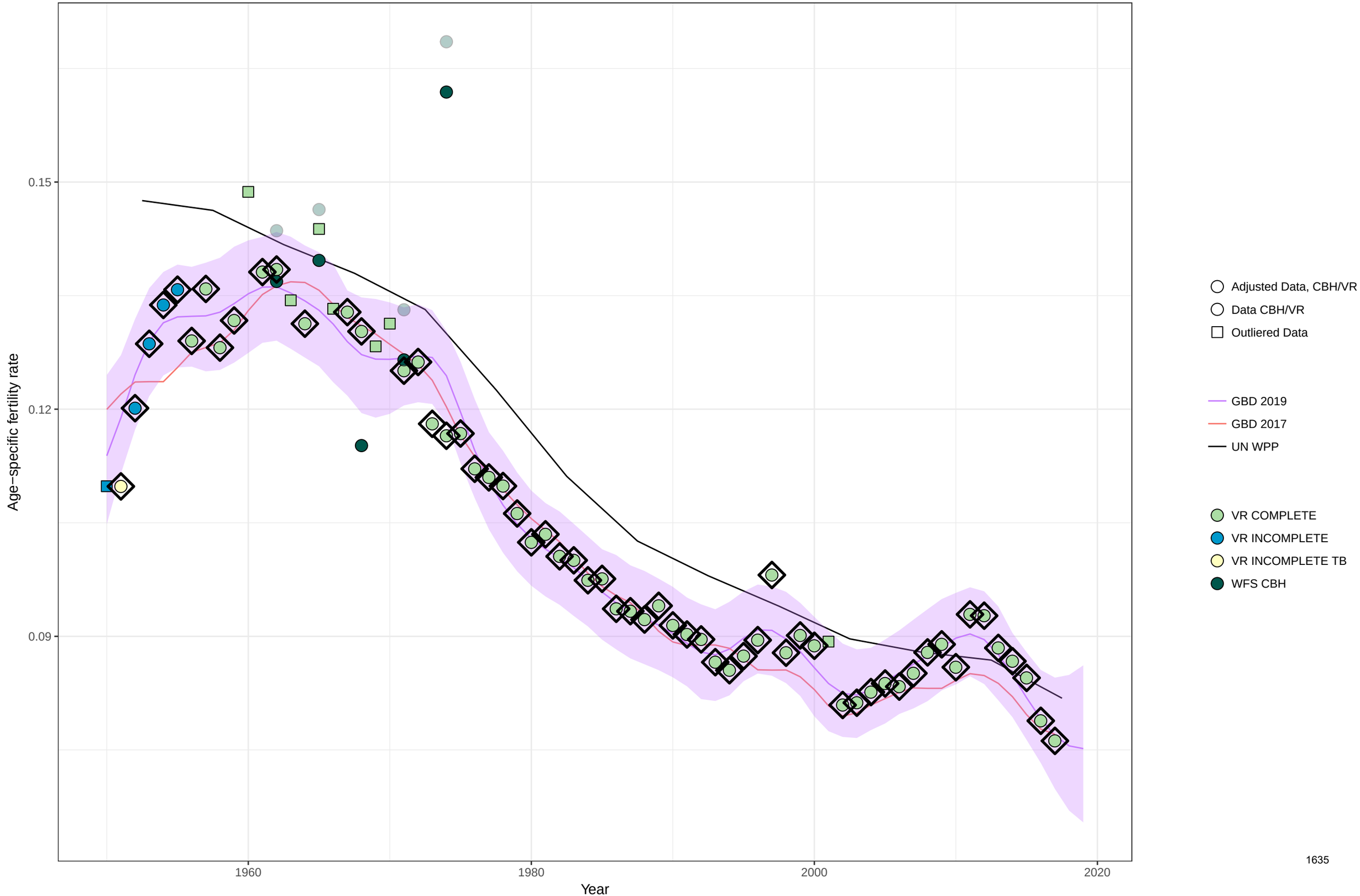

Age−specific fertility fitted trend lines, 1950−2019: Panama, Ages: 20−24
Data points enclosed with a diamond are reference sources

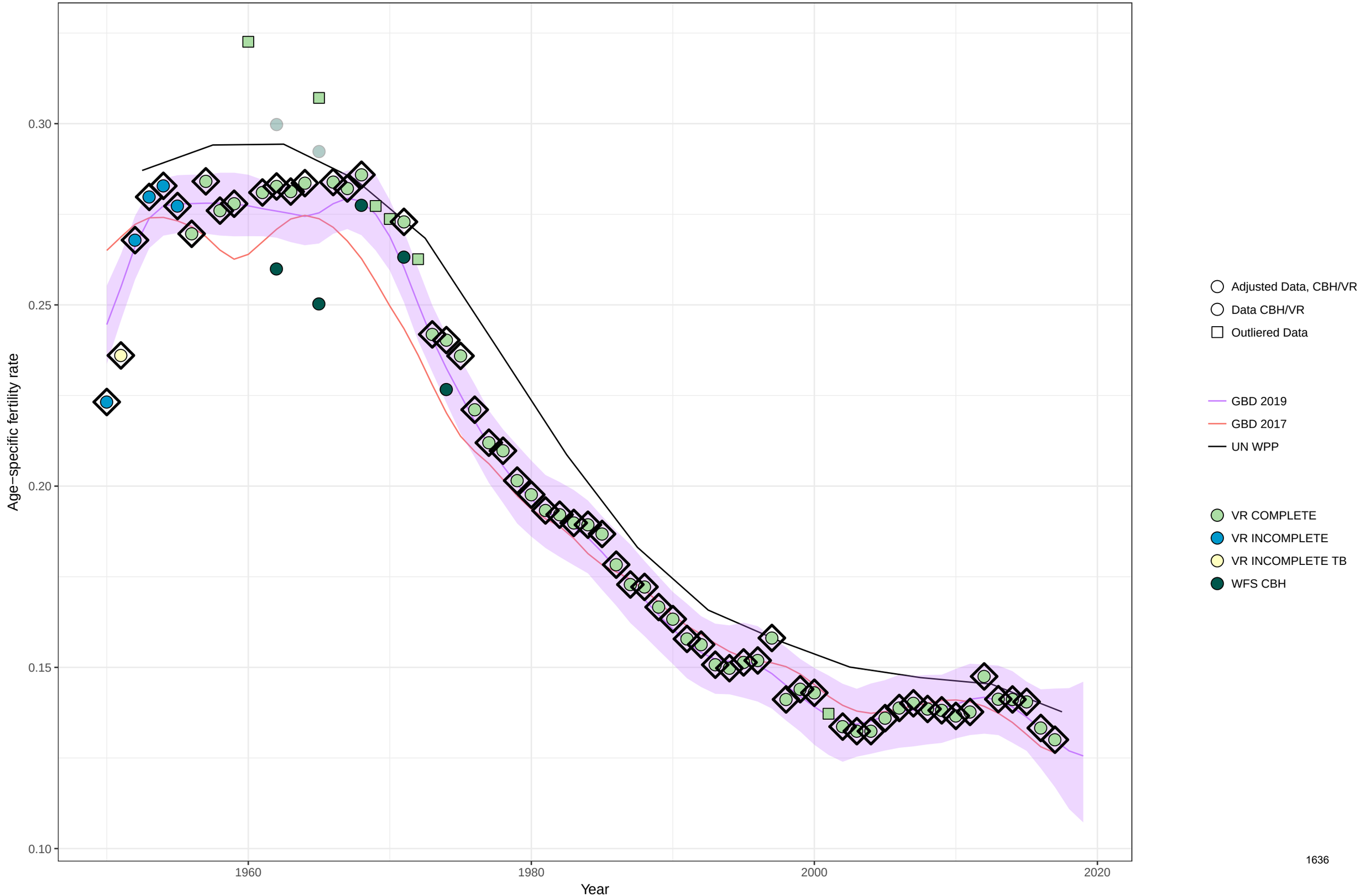

Age−specific fertility fitted trend lines, 1950−2019: Panama, Ages: 25−29
Data points enclosed with a diamond are reference sources

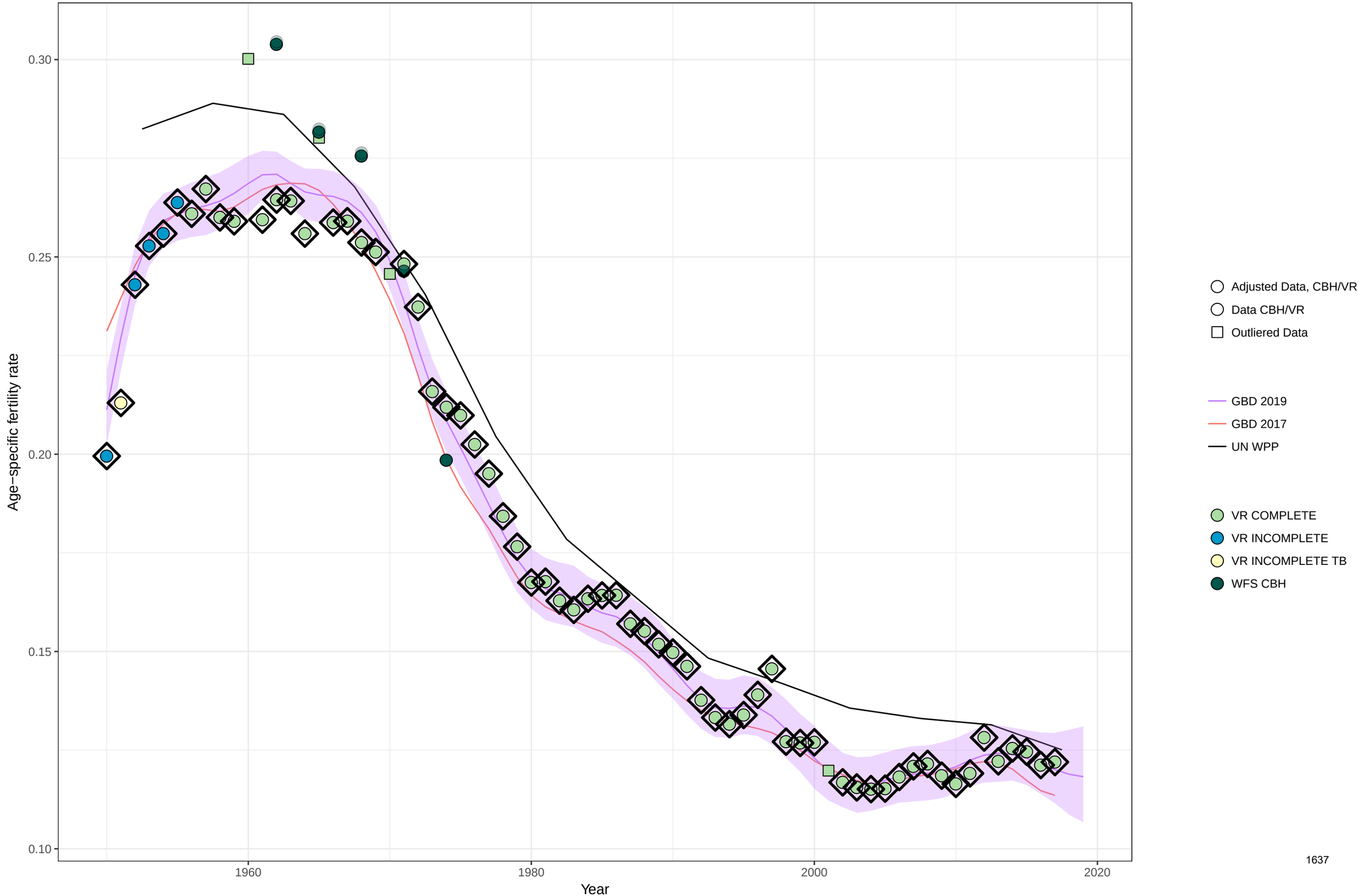

Age−specific fertility fitted trend lines, 1950−2019: Panama, Ages: 30−34
Data points enclosed with a diamond are reference sources

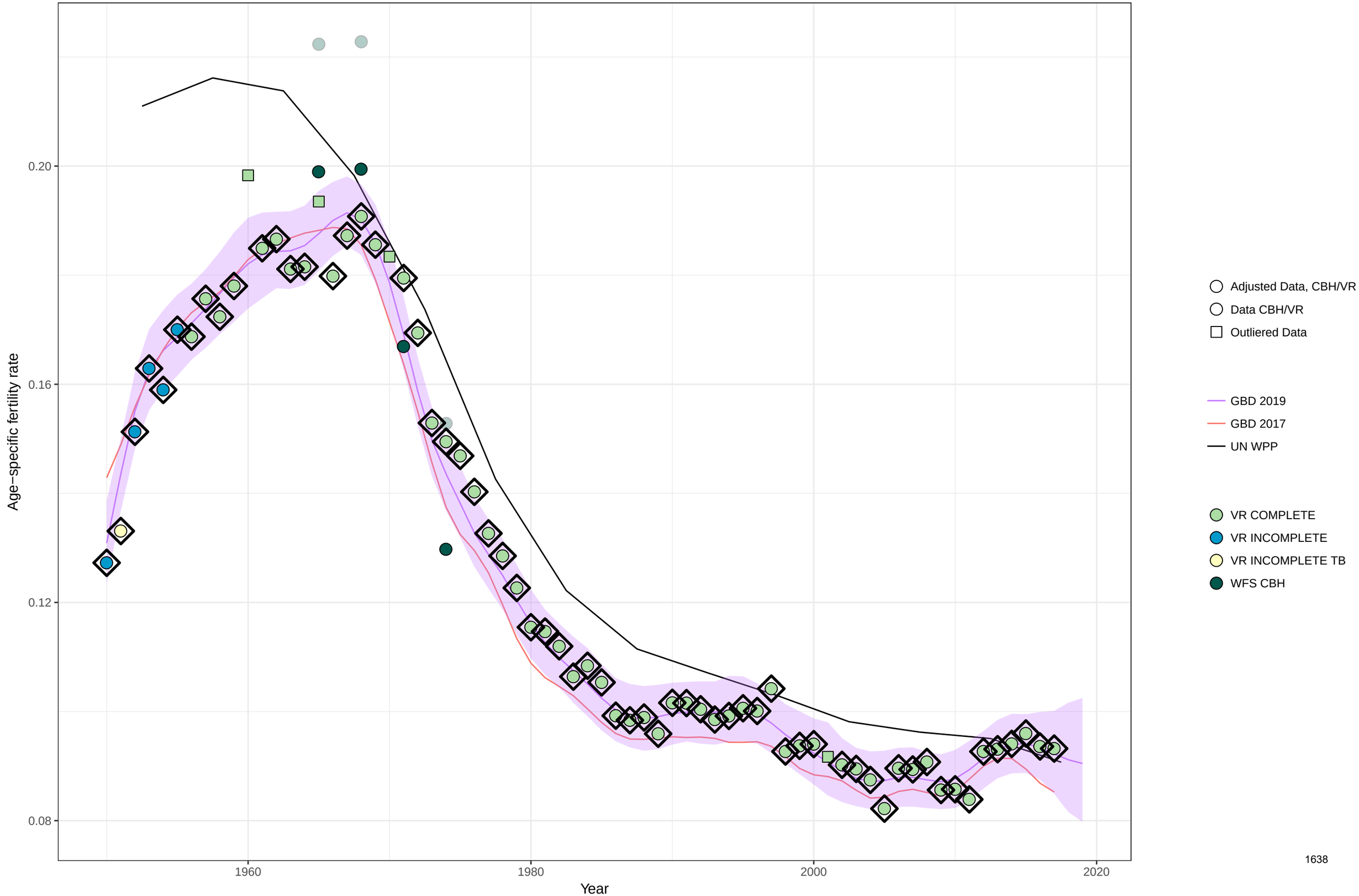

Age−specific fertility fitted trend lines, 1950−2019: Panama, Ages: 35−39
Data points enclosed with a diamond are reference sources

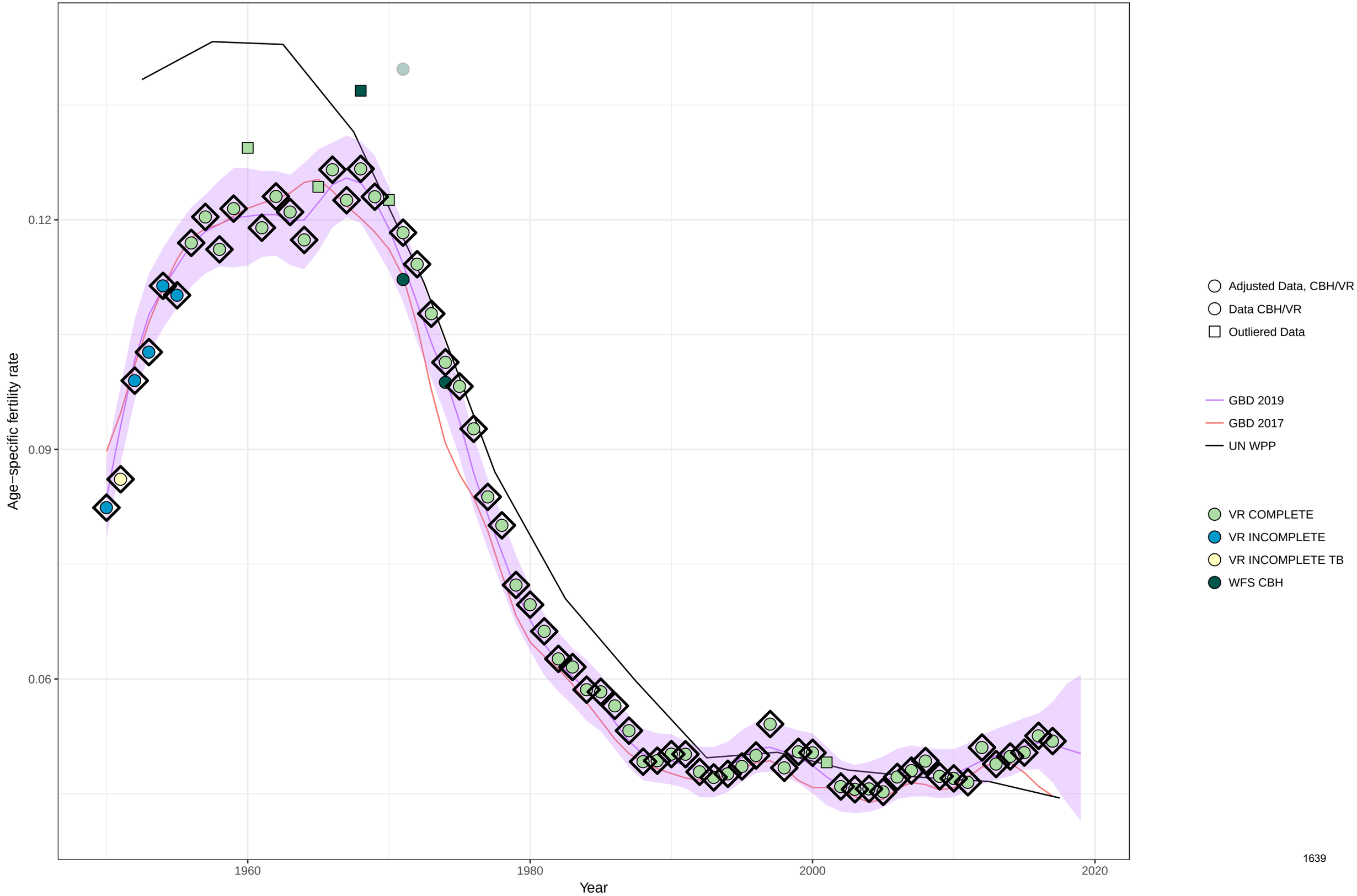

Age−specific fertility fitted trend lines, 1950−2019: Panama, Ages: 40−44
Data points enclosed with a diamond are reference sources

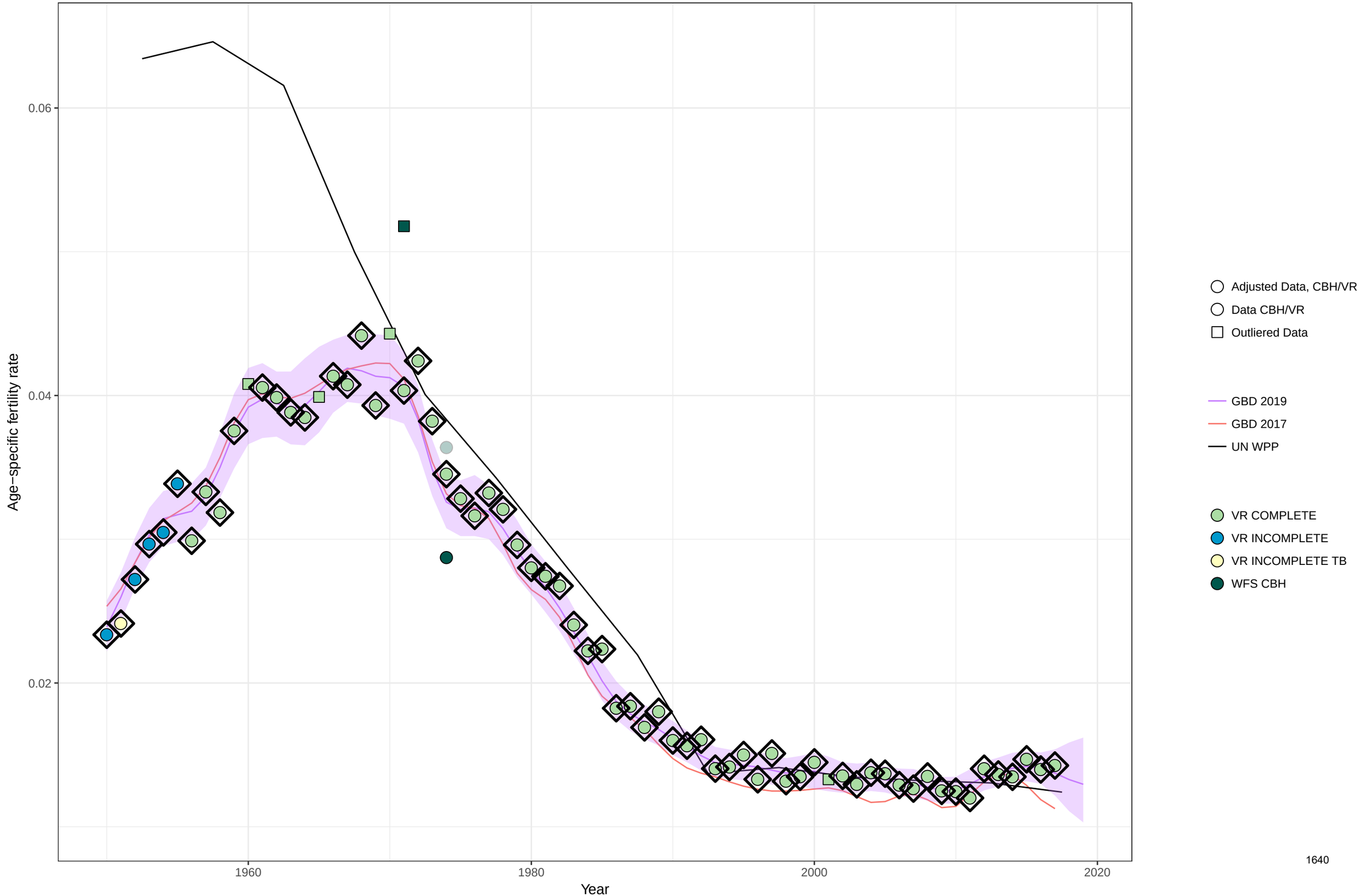

Age−specific fertility fitted trend lines, 1950−2019: Panama, Ages: 45−49
Data points enclosed with a diamond are reference sources

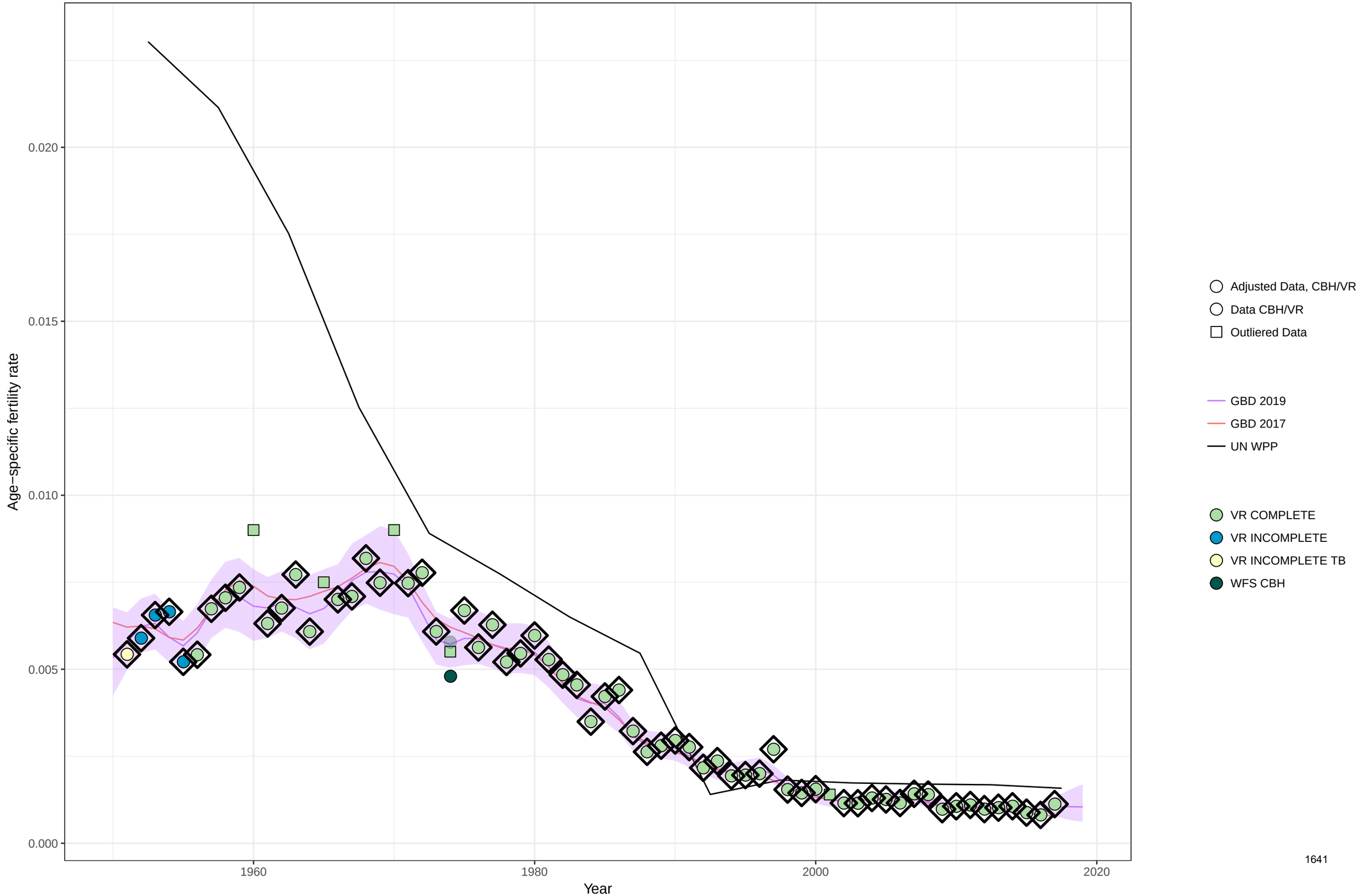

Age−specific fertility fitted trend lines, 1950−2019: Panama, Ages: 50−54
Data points enclosed with a diamond are reference sources

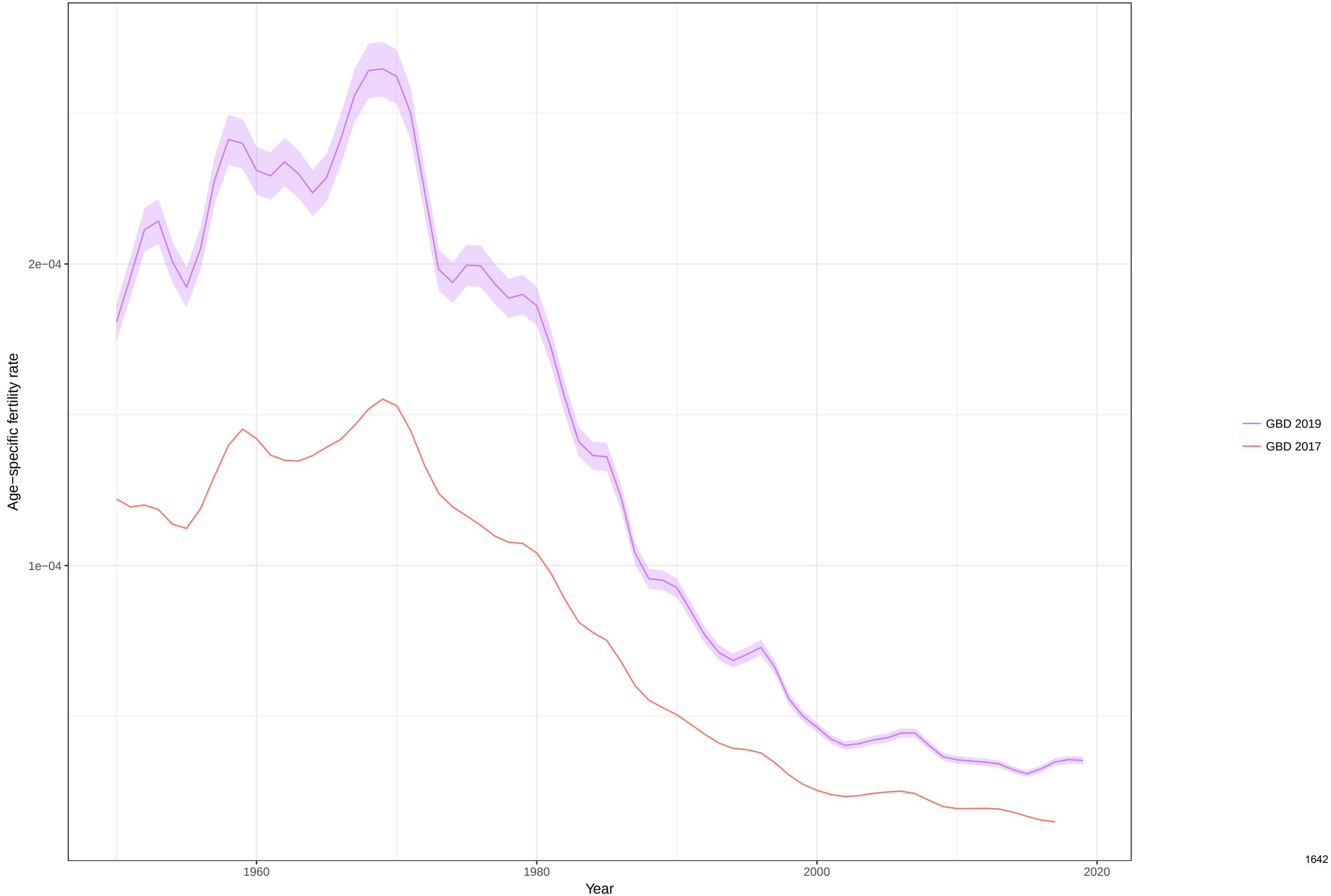

Total fertility rate fitted trend lines, 1950−2019: Panama TFR
Data points enclosed with a diamond are reference sources

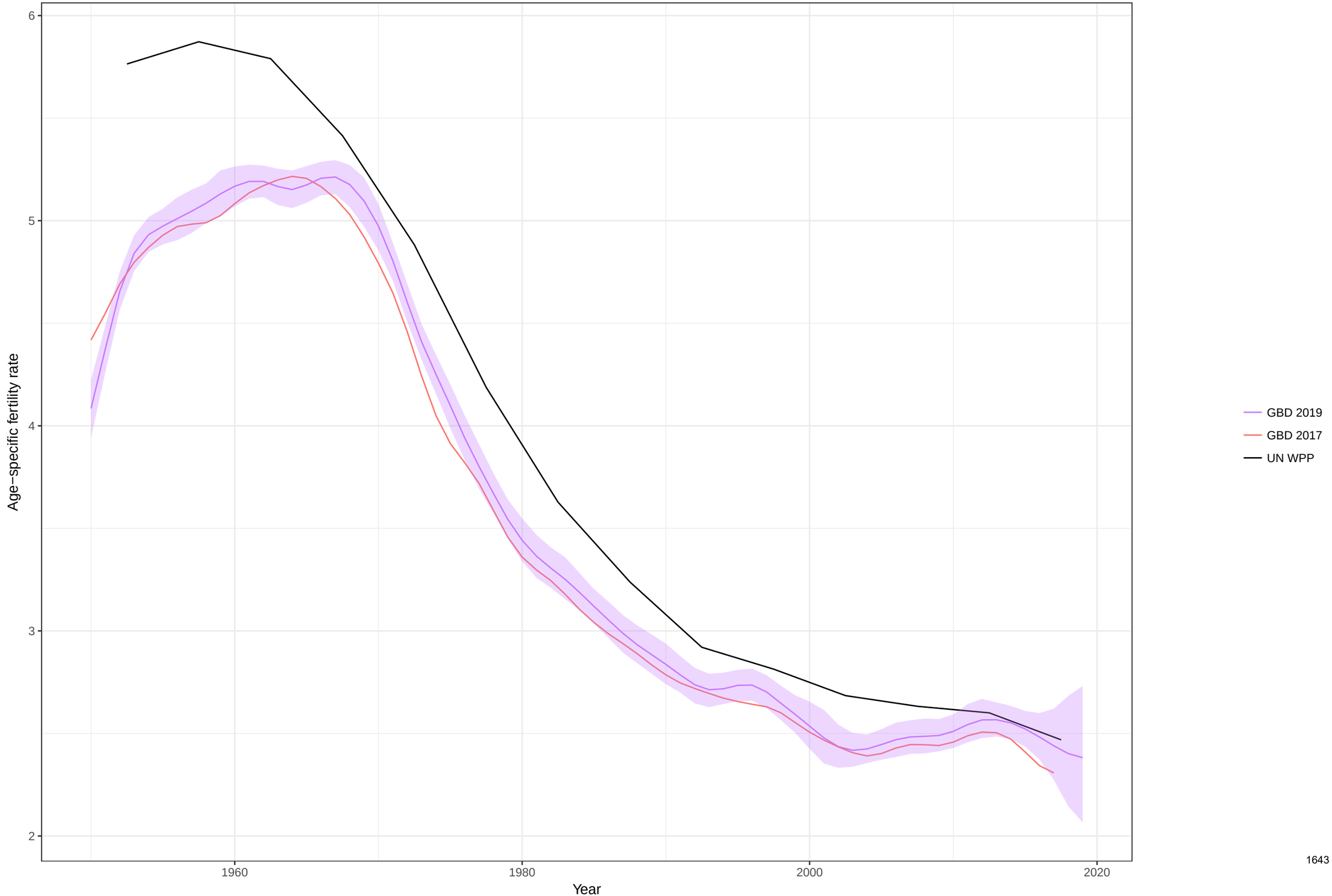

Age−specific fertility fitted trend lines, 1950−2019: Peru, Ages: 10−14
Data points enclosed with a diamond are reference sources

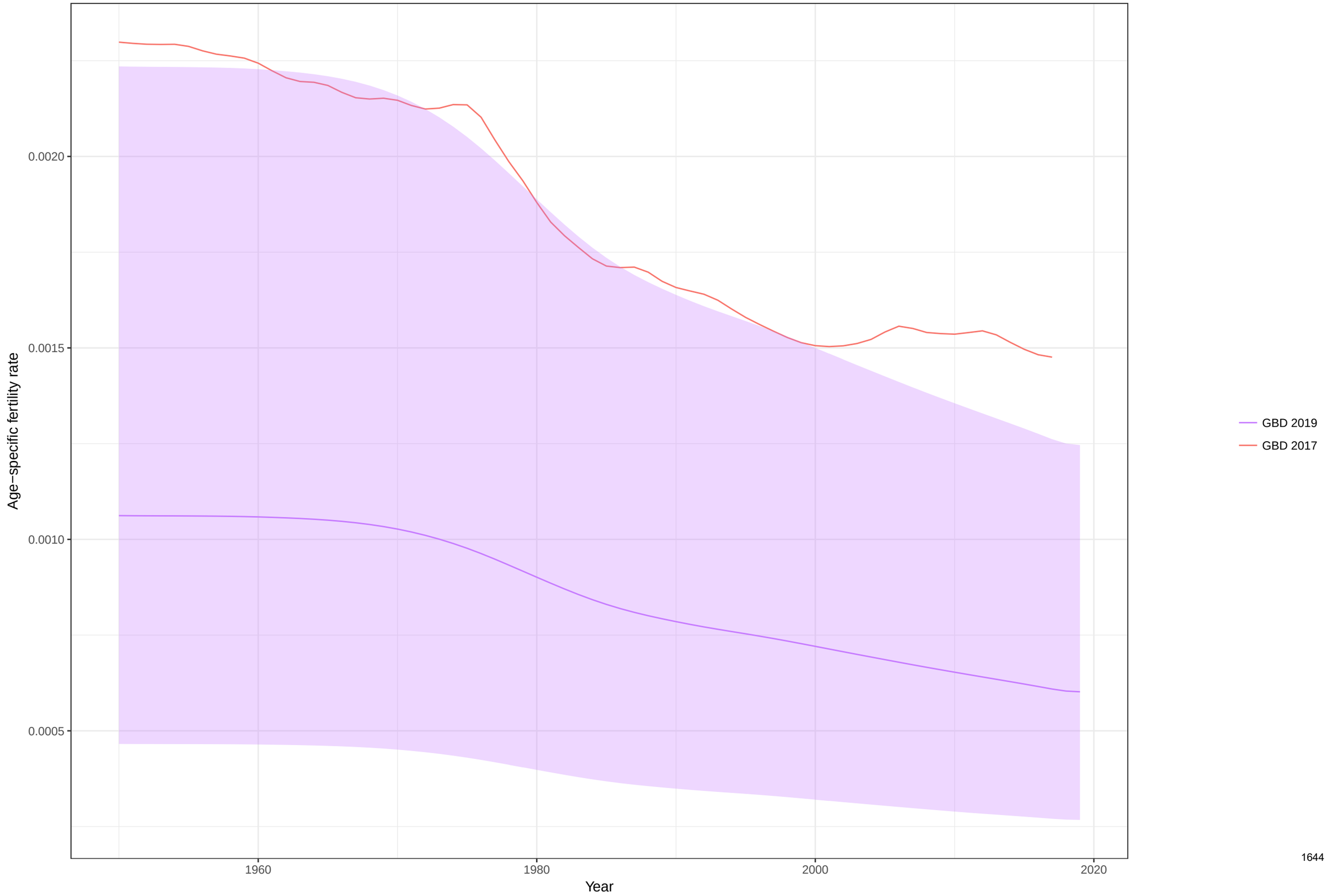

Age−specific fertility fitted trend lines, 1950−2019: Peru, Ages: 15−19
Data points enclosed with a diamond are reference sources

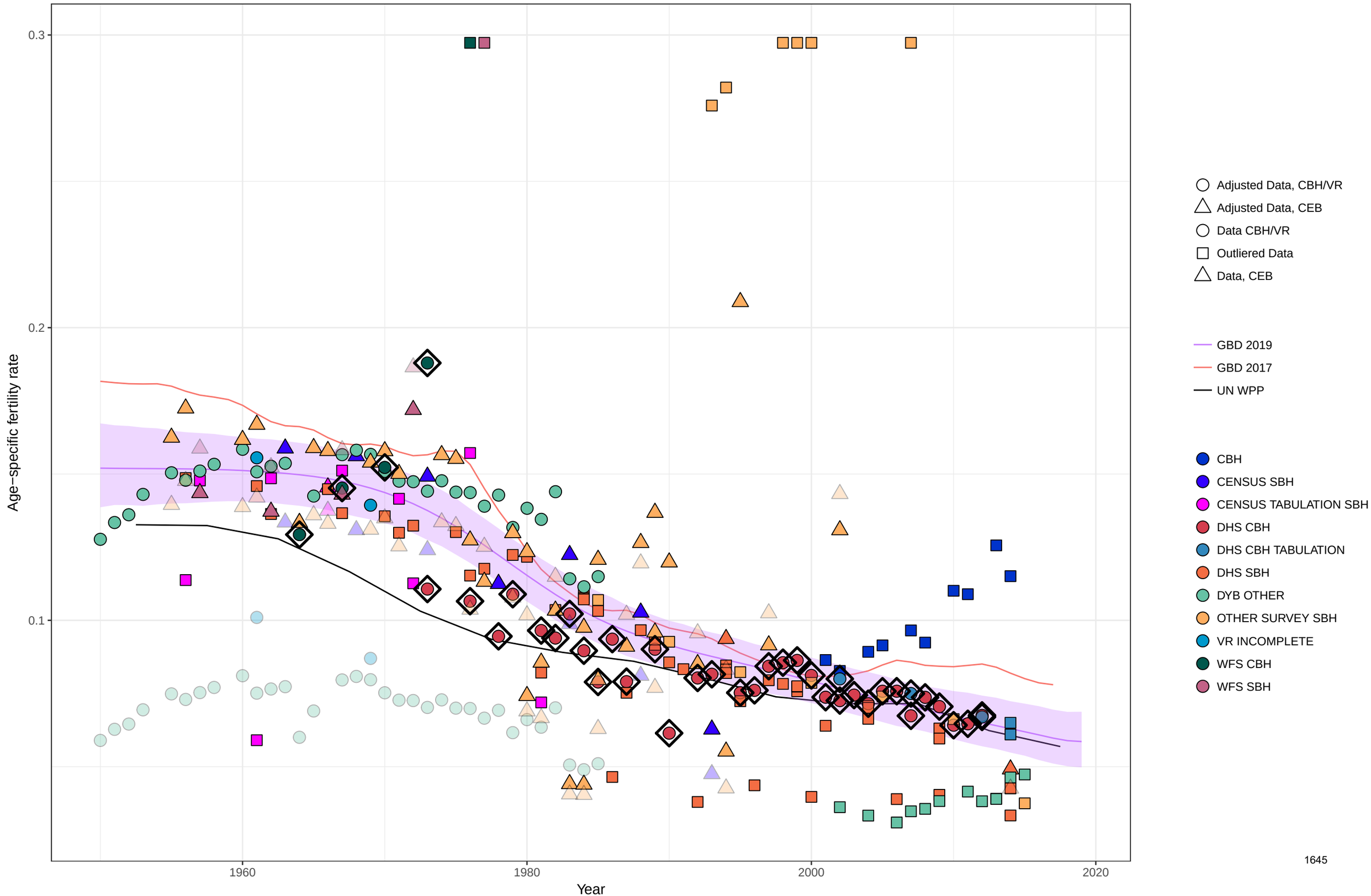

Age−specific fertility fitted trend lines, 1950−2019: Peru, Ages: 20−24
Data points enclosed with a diamond are reference sources

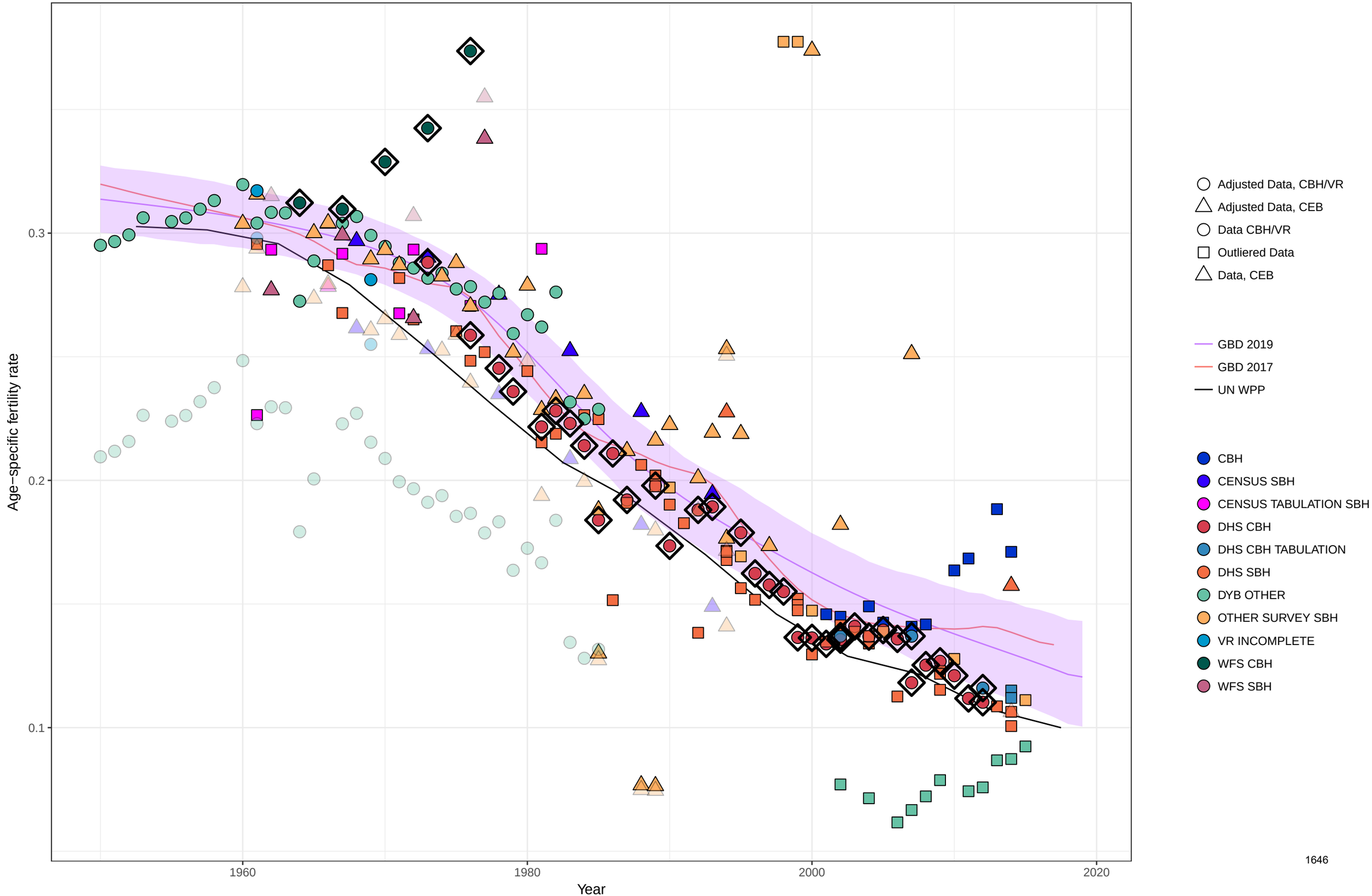

Age−specific fertility fitted trend lines, 1950−2019: Peru, Ages: 25−29
Data points enclosed with a diamond are reference sources

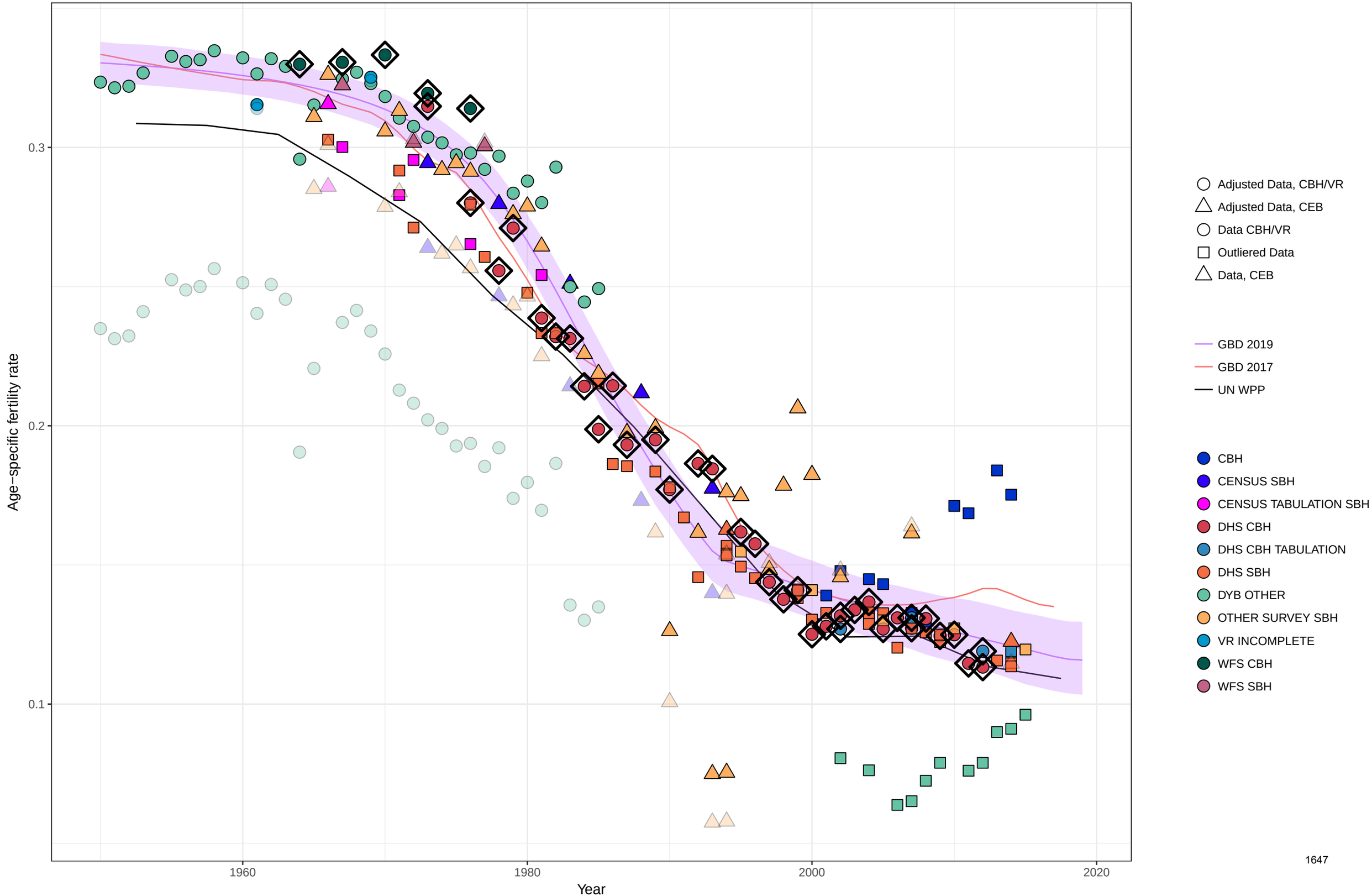

Age−specific fertility fitted trend lines, 1950−2019: Peru, Ages: 30−34
Data points enclosed with a diamond are reference sources

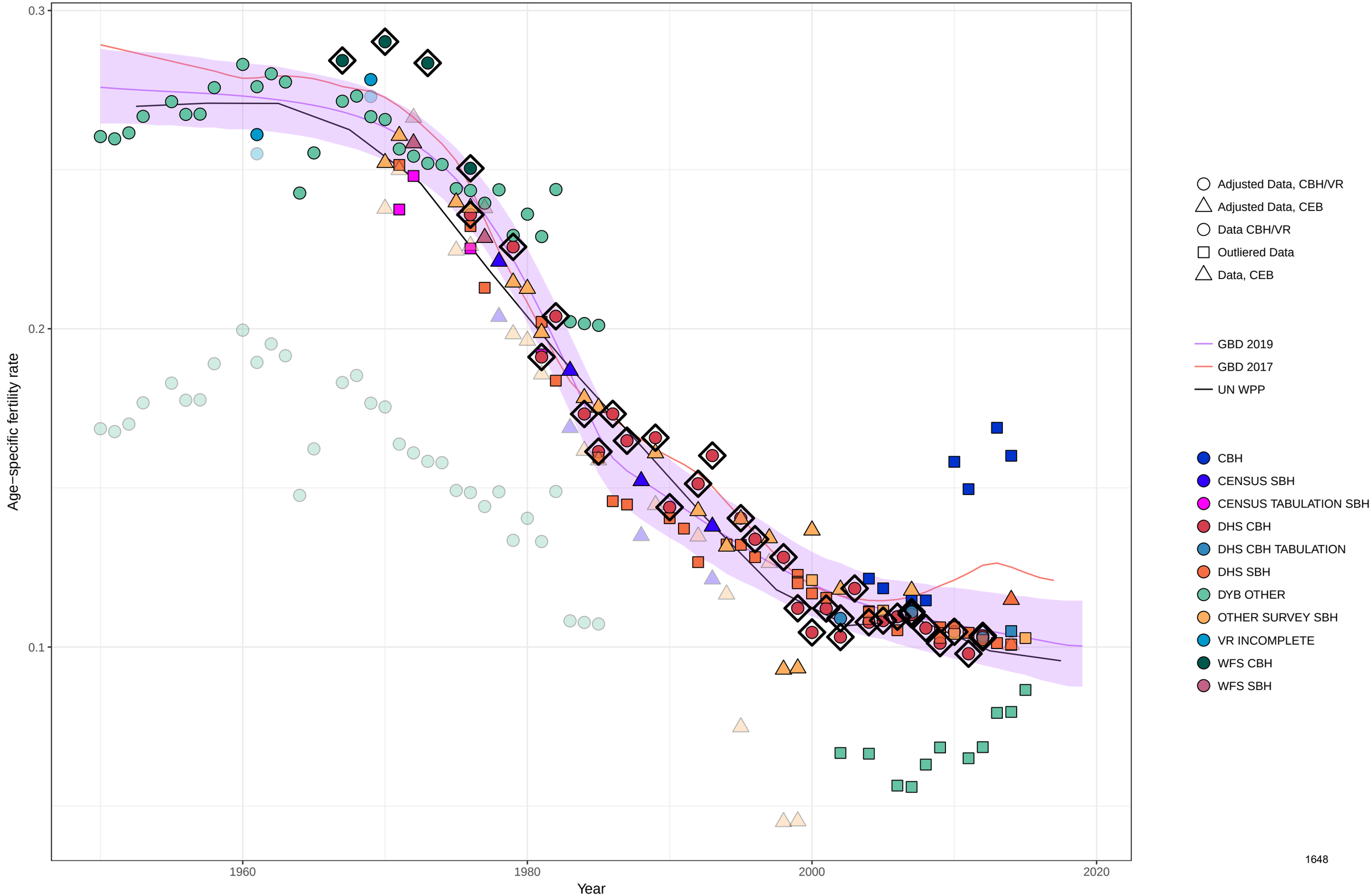

Age−specific fertility fitted trend lines, 1950−2019: Peru, Ages: 35−39
Data points enclosed with a diamond are reference sources

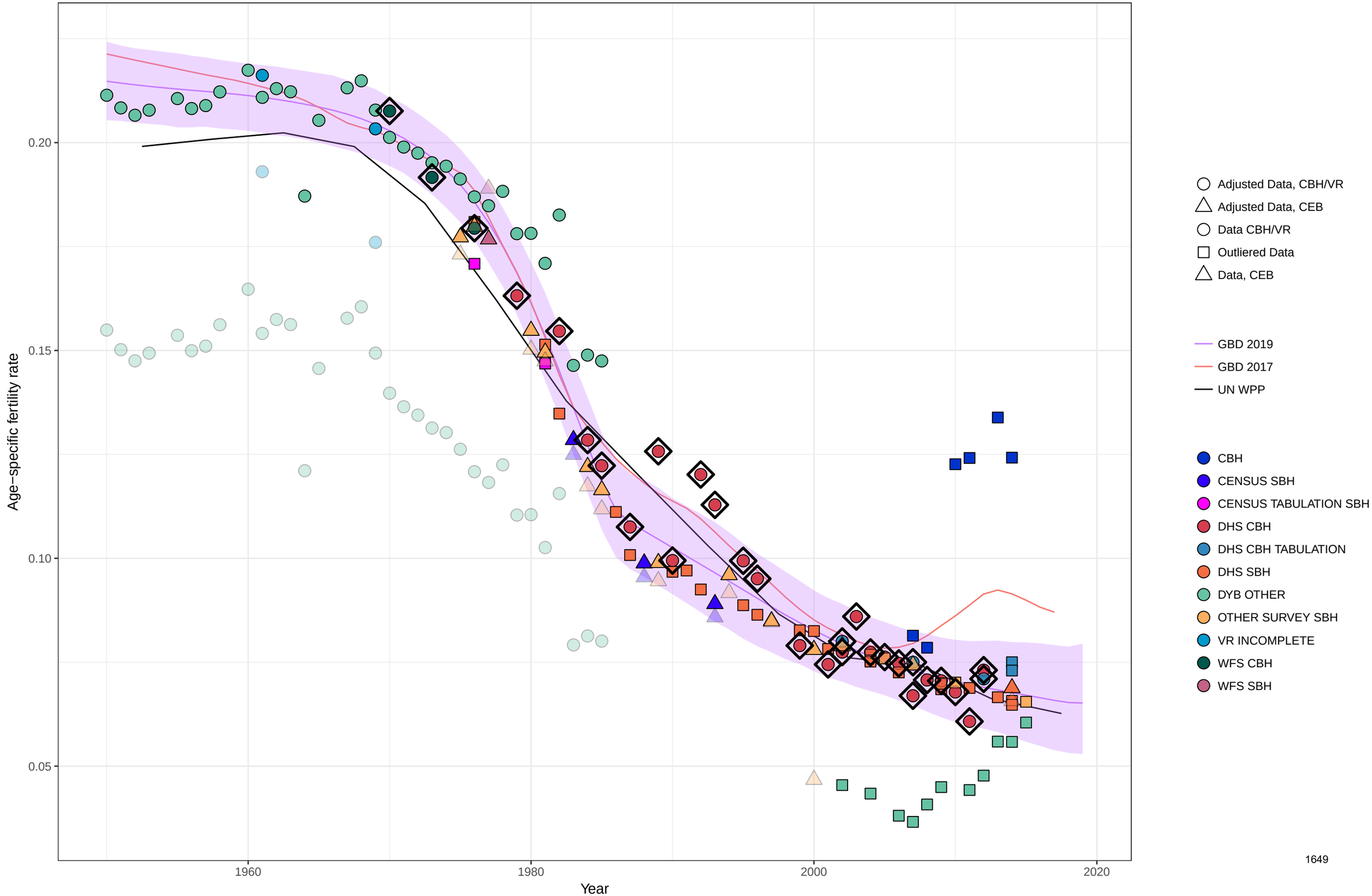

Age−specific fertility fitted trend lines, 1950−2019: Peru, Ages: 40−44
Data points enclosed with a diamond are reference sources

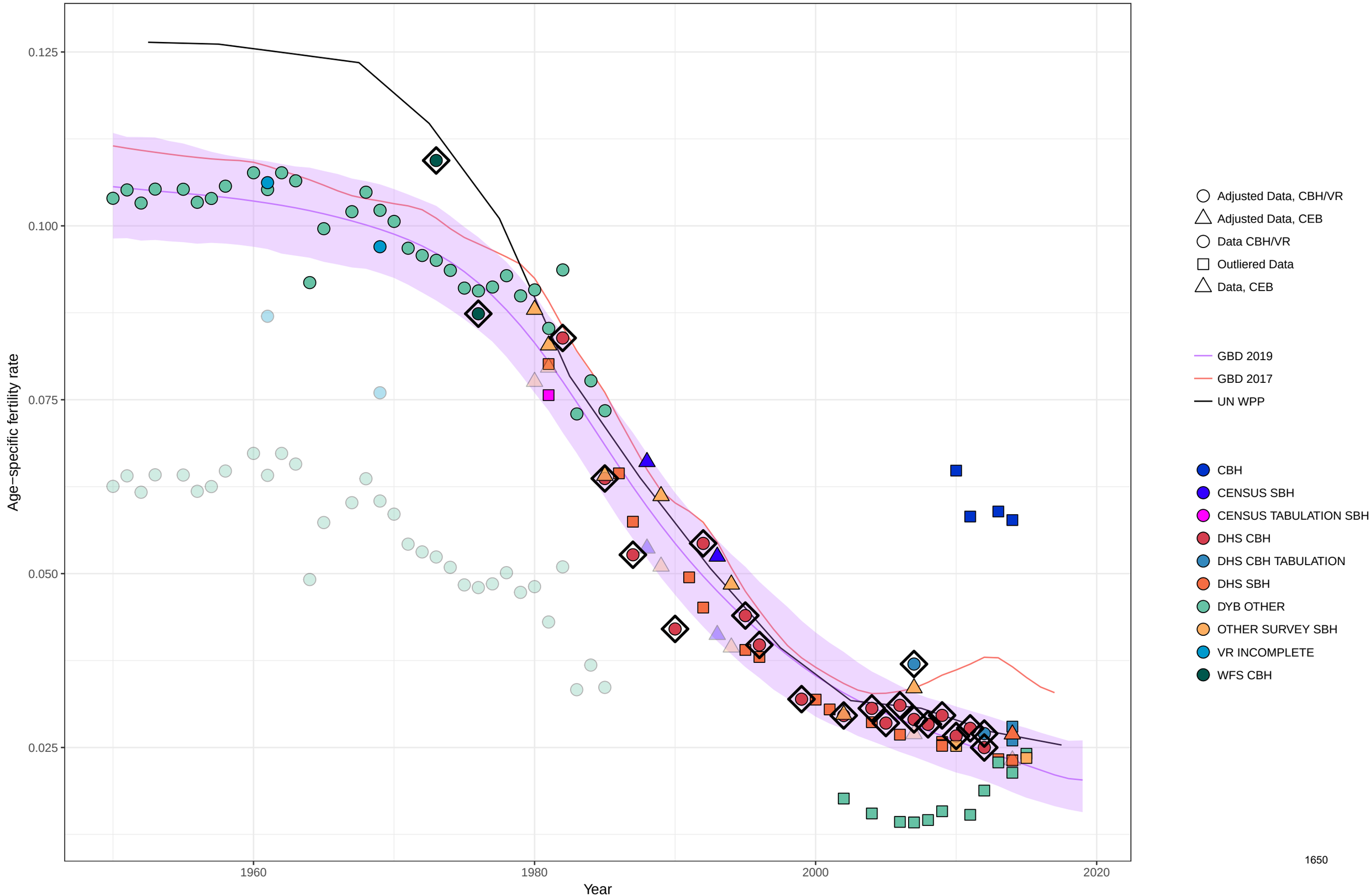

Age−specific fertility fitted trend lines, 1950−2019: Peru, Ages: 45−49
Data points enclosed with a diamond are reference sources

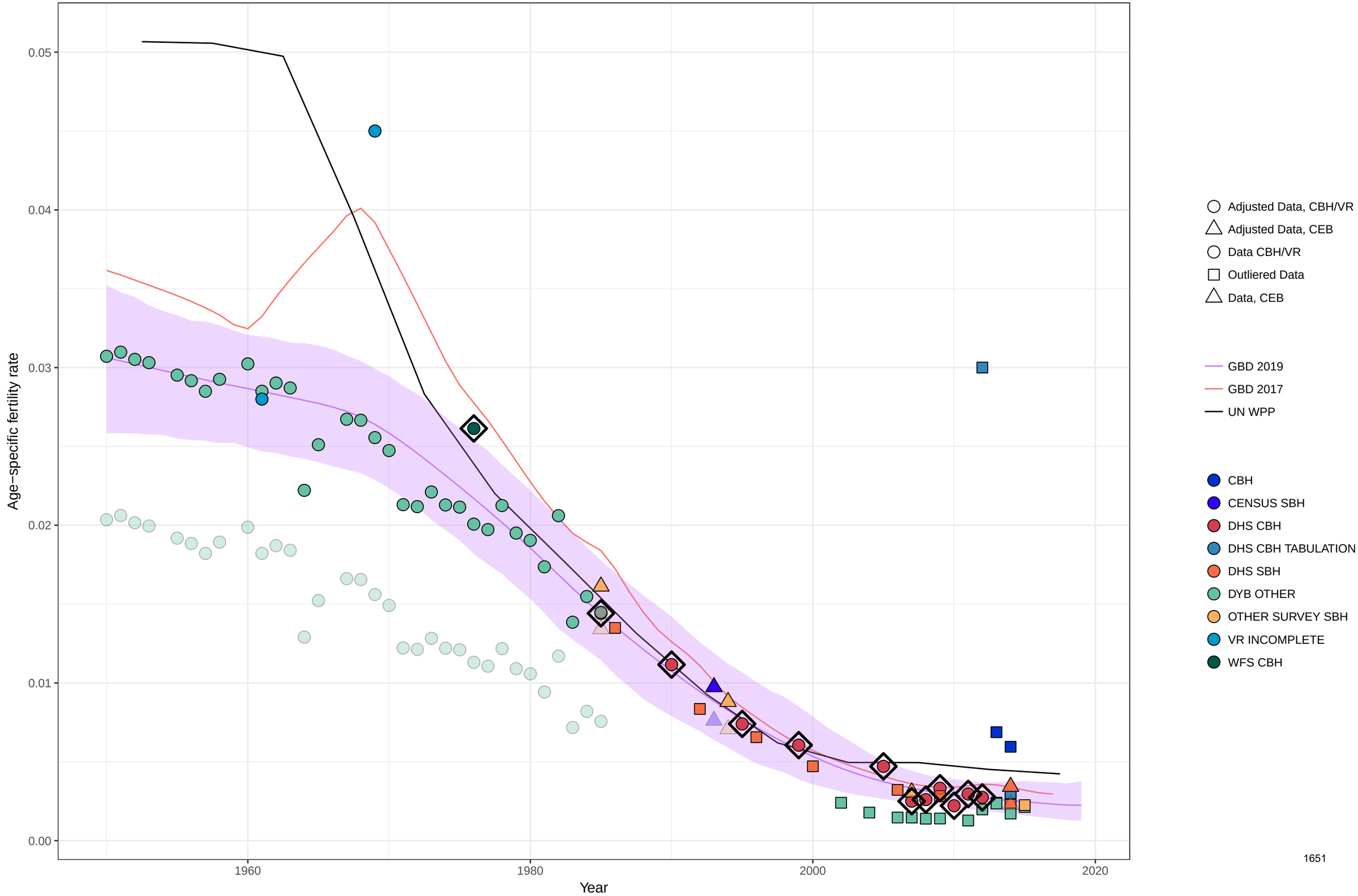

Age−specific fertility fitted trend lines, 1950−2019: Peru, Ages: 50−54
Data points enclosed with a diamond are reference sources

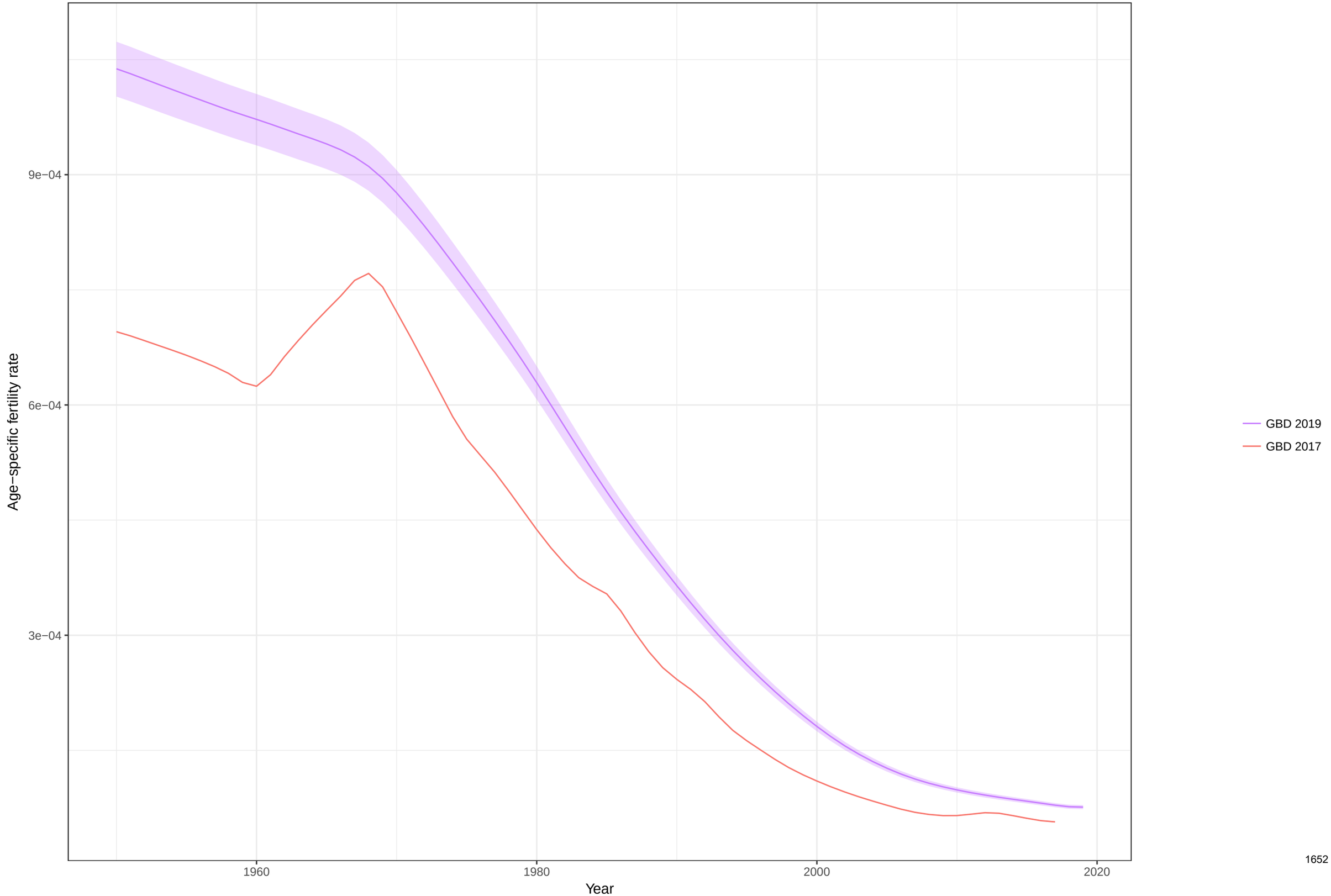

Total fertility rate fitted trend lines, 1950−2019: Peru TFR
Data points enclosed with a diamond are reference sources

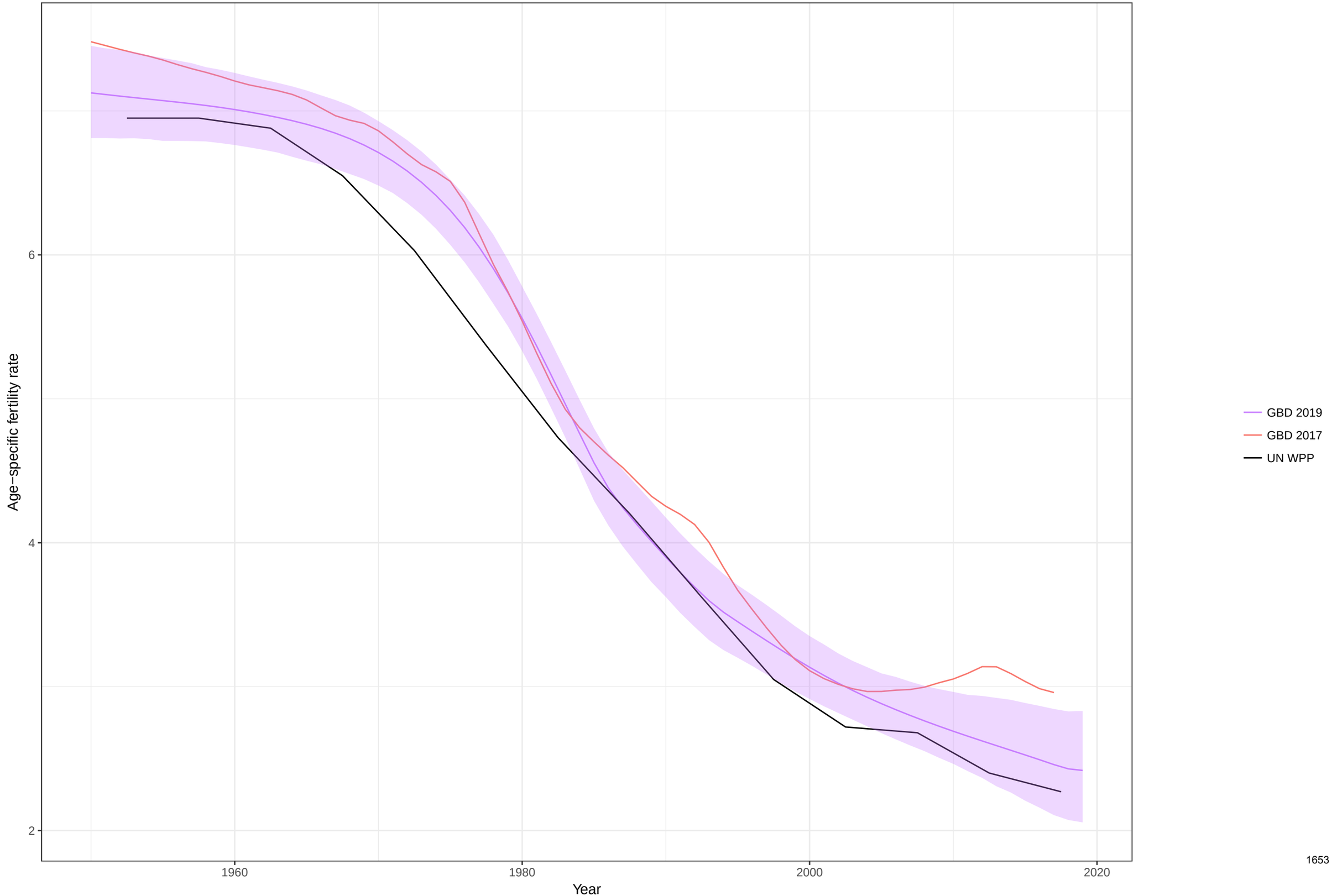

Age−specific fertility fitted trend lines, 1950−2019: Philippines, Ages: 10−14
Data points enclosed with a diamond are reference sources

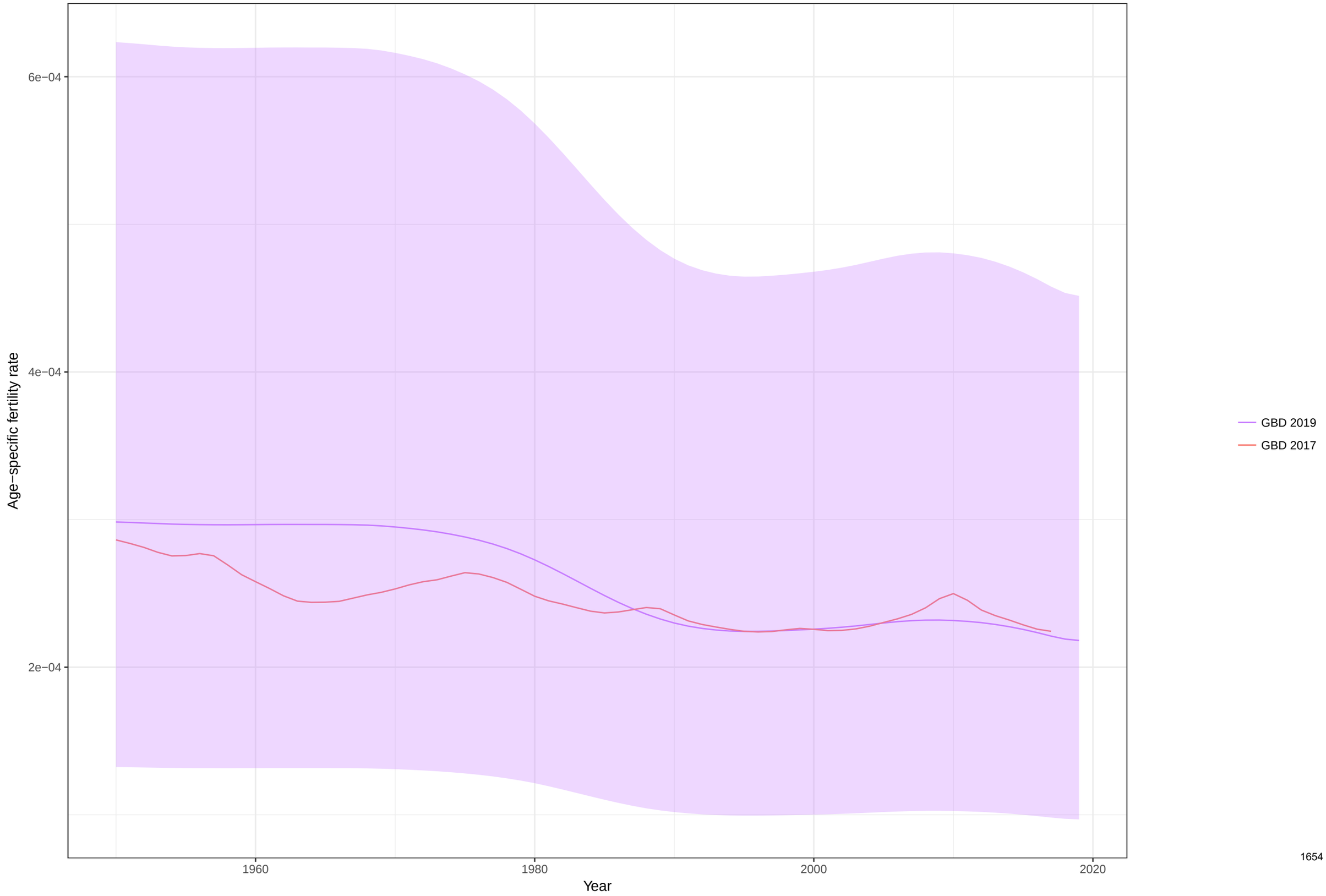

Age−specific fertility fitted trend lines, 1950−2019: Philippines, Ages: 15−19
Data points enclosed with a diamond are reference sources

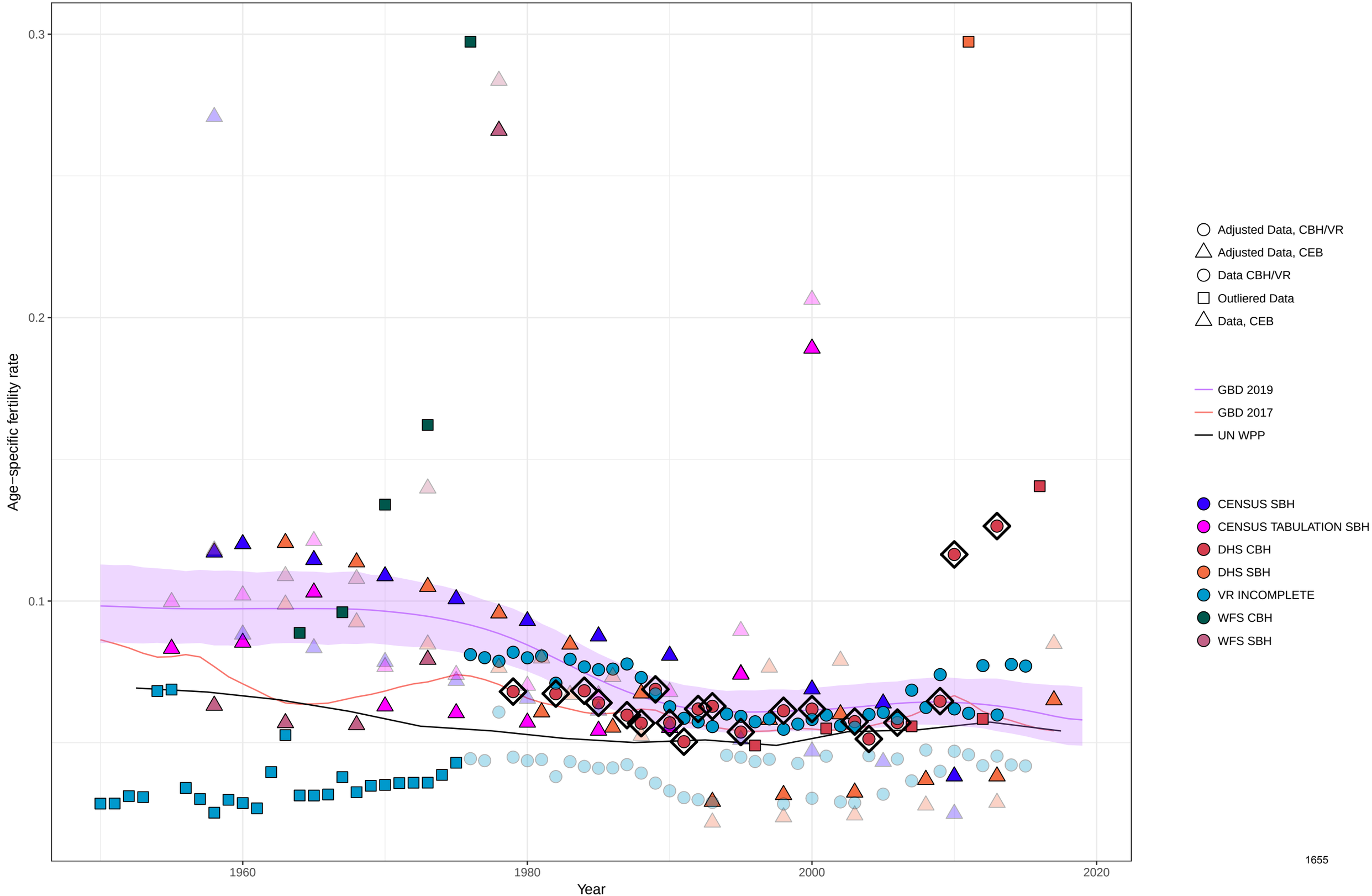

Age−specific fertility fitted trend lines, 1950−2019: Philippines, Ages: 20−24
Data points enclosed with a diamond are reference sources

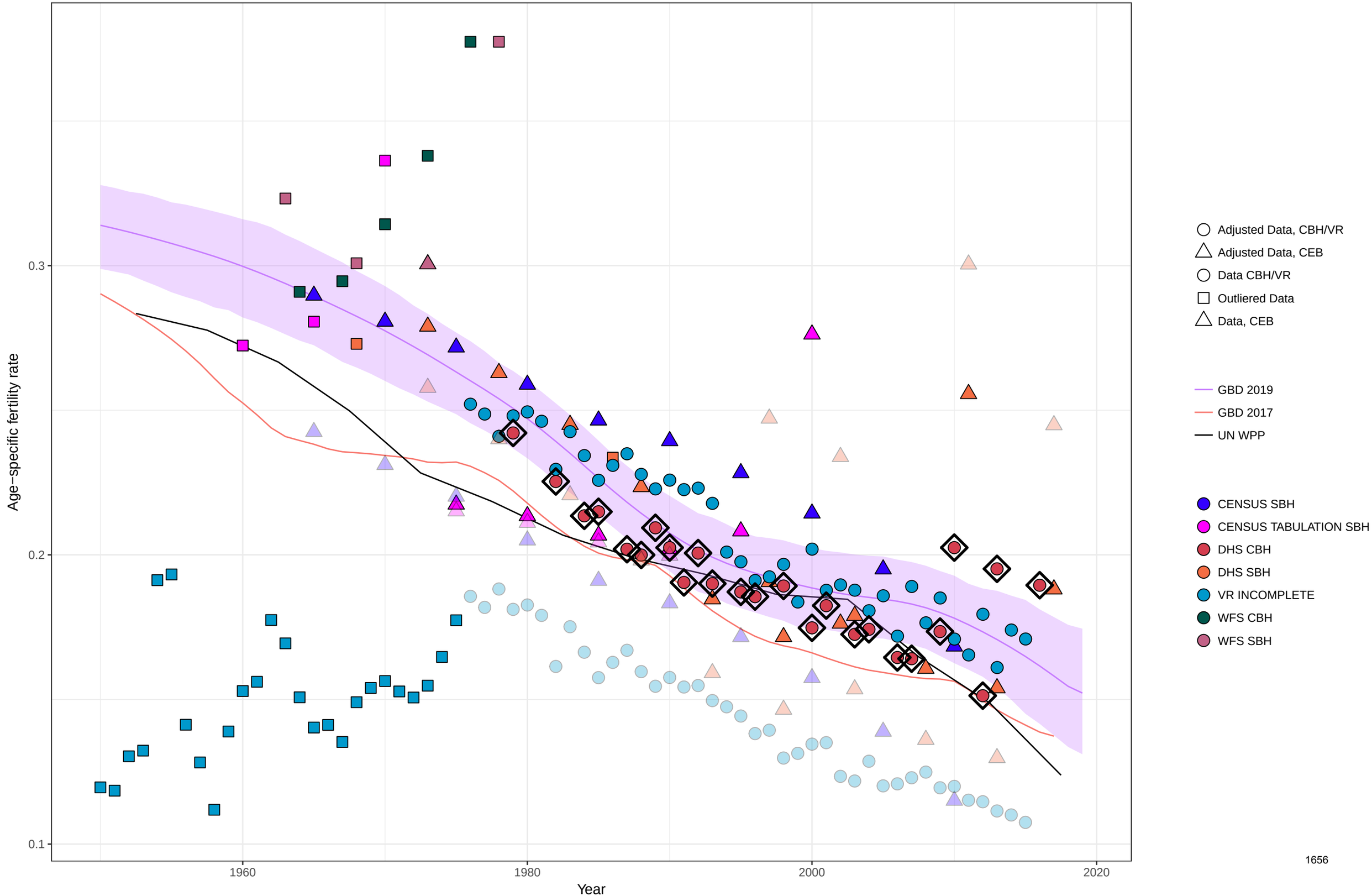

Age−specific fertility fitted trend lines, 1950−2019: Philippines, Ages: 25−29
Data points enclosed with a diamond are reference sources

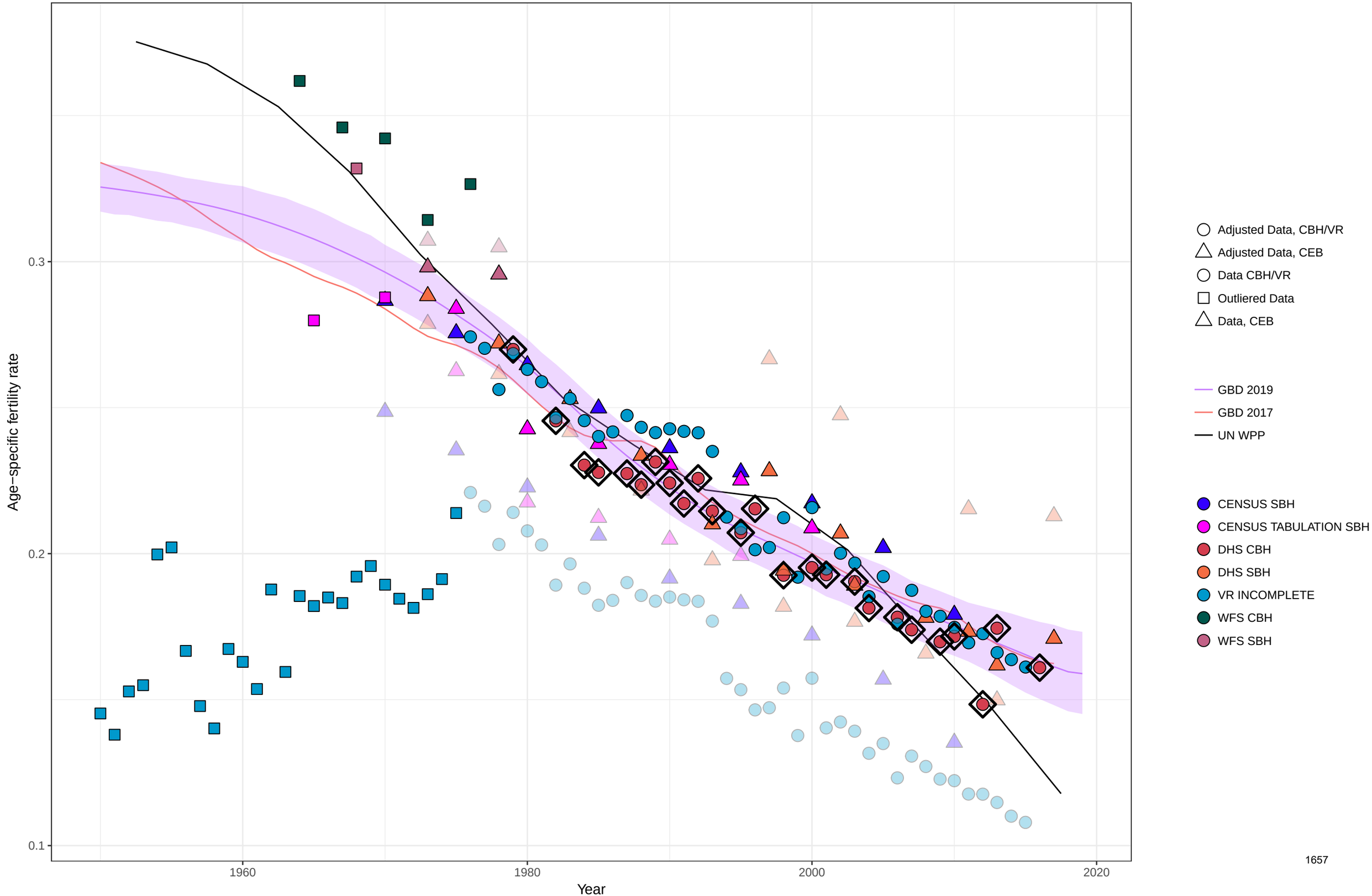

Age−specific fertility fitted trend lines, 1950−2019: Philippines, Ages: 30−34
Data points enclosed with a diamond are reference sources

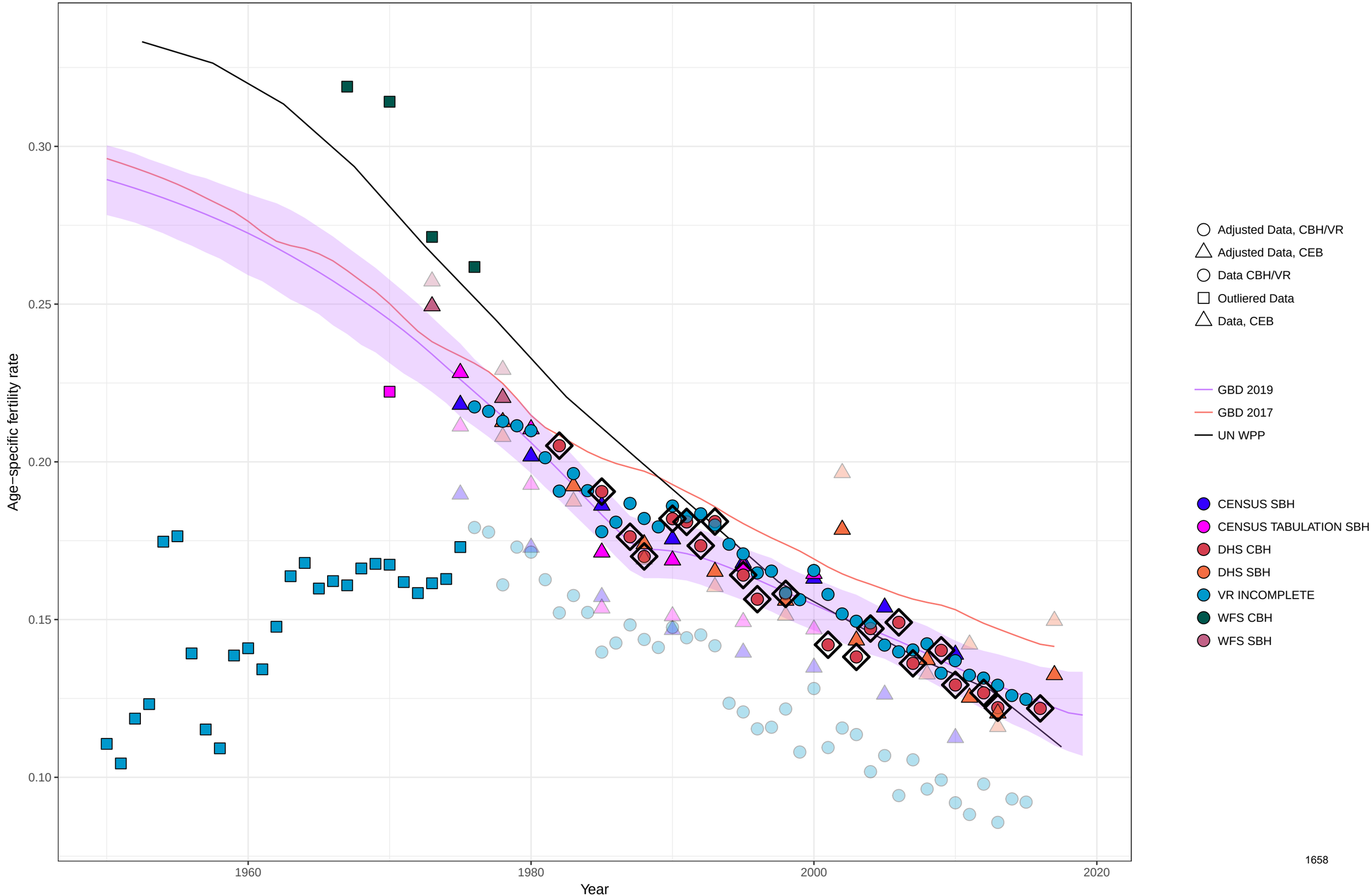

Age−specific fertility fitted trend lines, 1950−2019: Philippines, Ages: 35−39
Data points enclosed with a diamond are reference sources

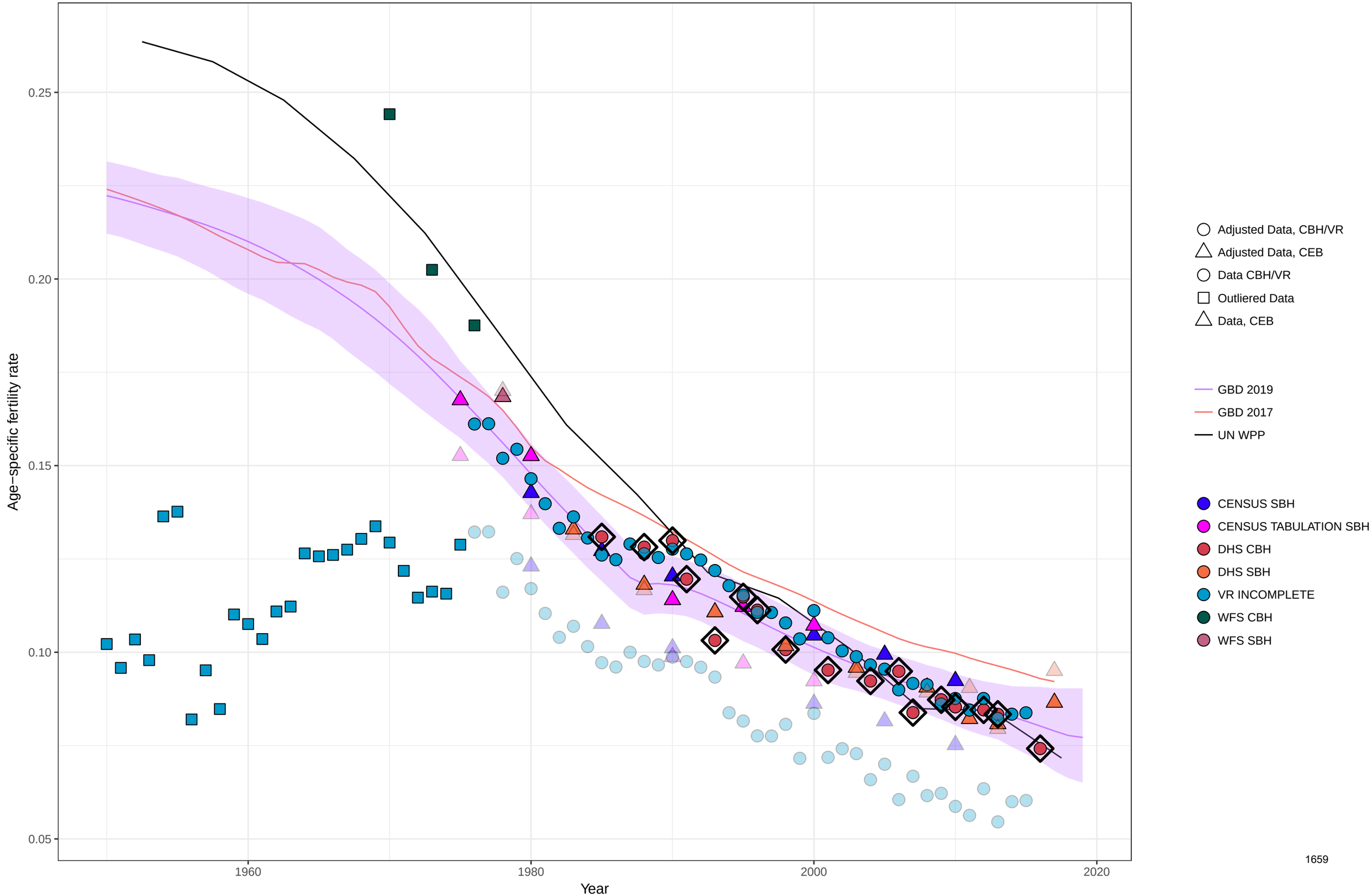

Age−specific fertility fitted trend lines, 1950−2019: Philippines, Ages: 40−44
Data points enclosed with a diamond are reference sources

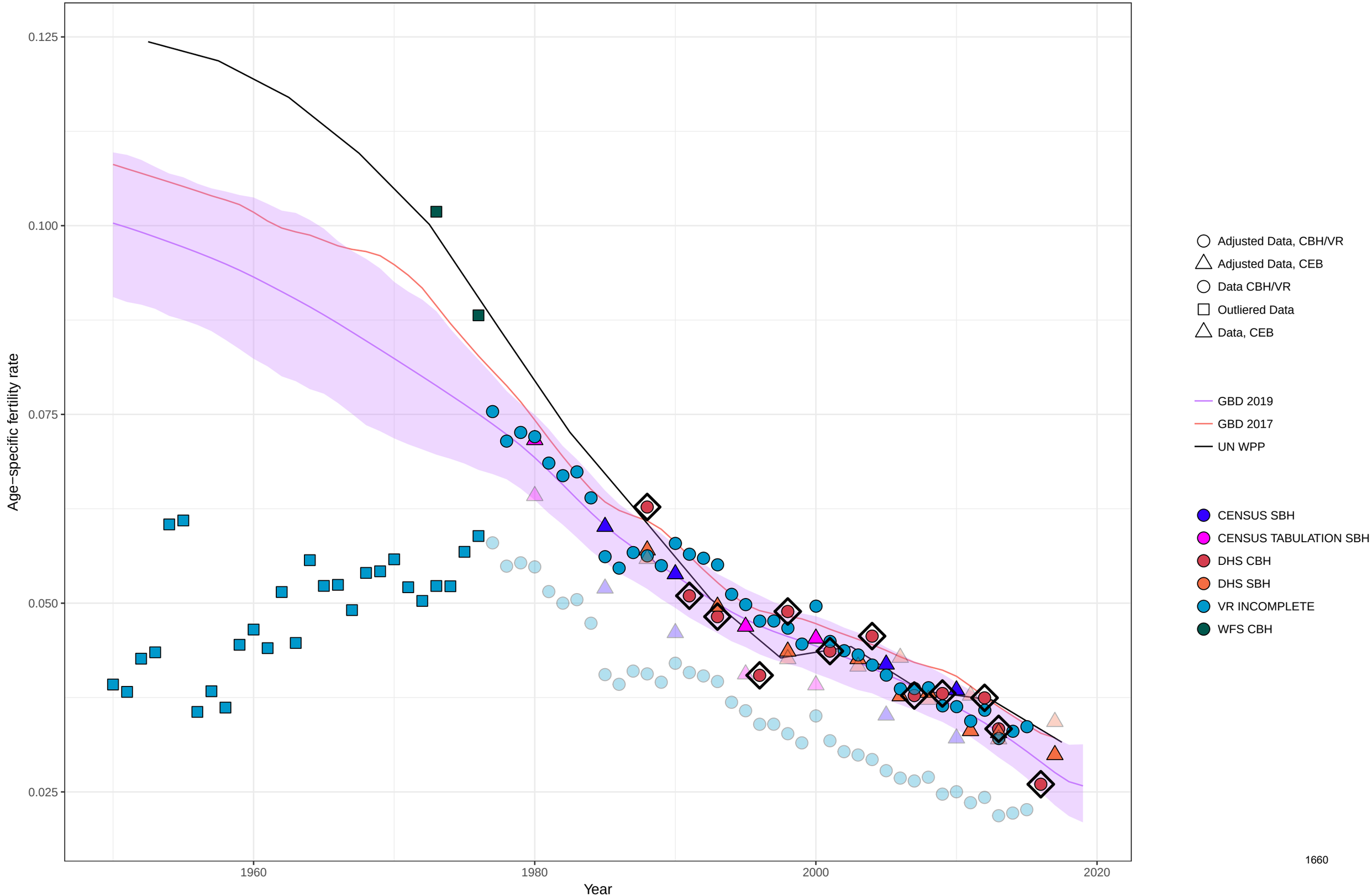

Age−specific fertility fitted trend lines, 1950−2019: Philippines, Ages: 45−49
Data points enclosed with a diamond are reference sources

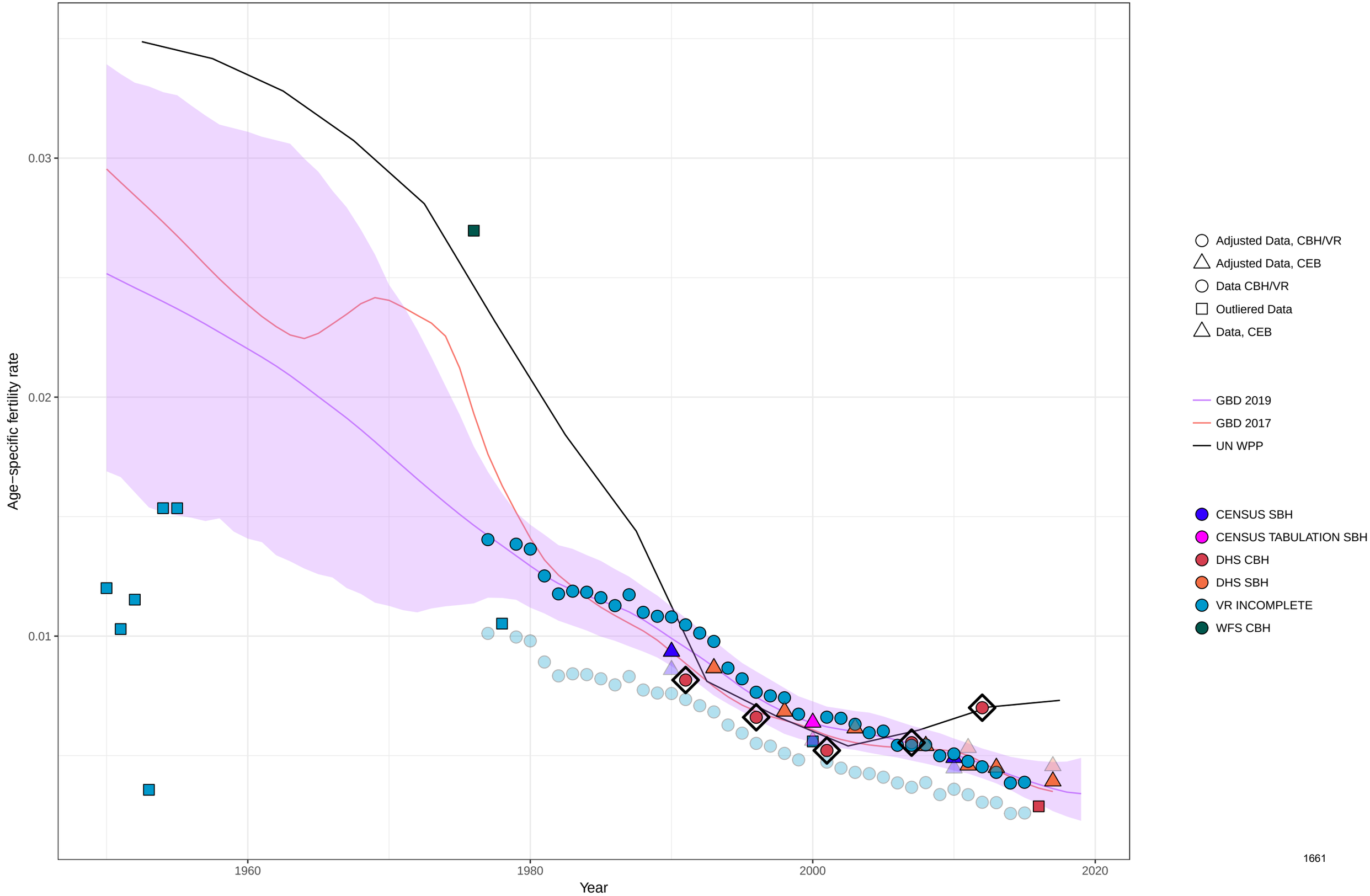

Age−specific fertility fitted trend lines, 1950−2019: Philippines, Ages: 50−54
Data points enclosed with a diamond are reference sources

Total fertility rate fitted trend lines, 1950−2019: Philippines TFR
Data points enclosed with a diamond are reference sources

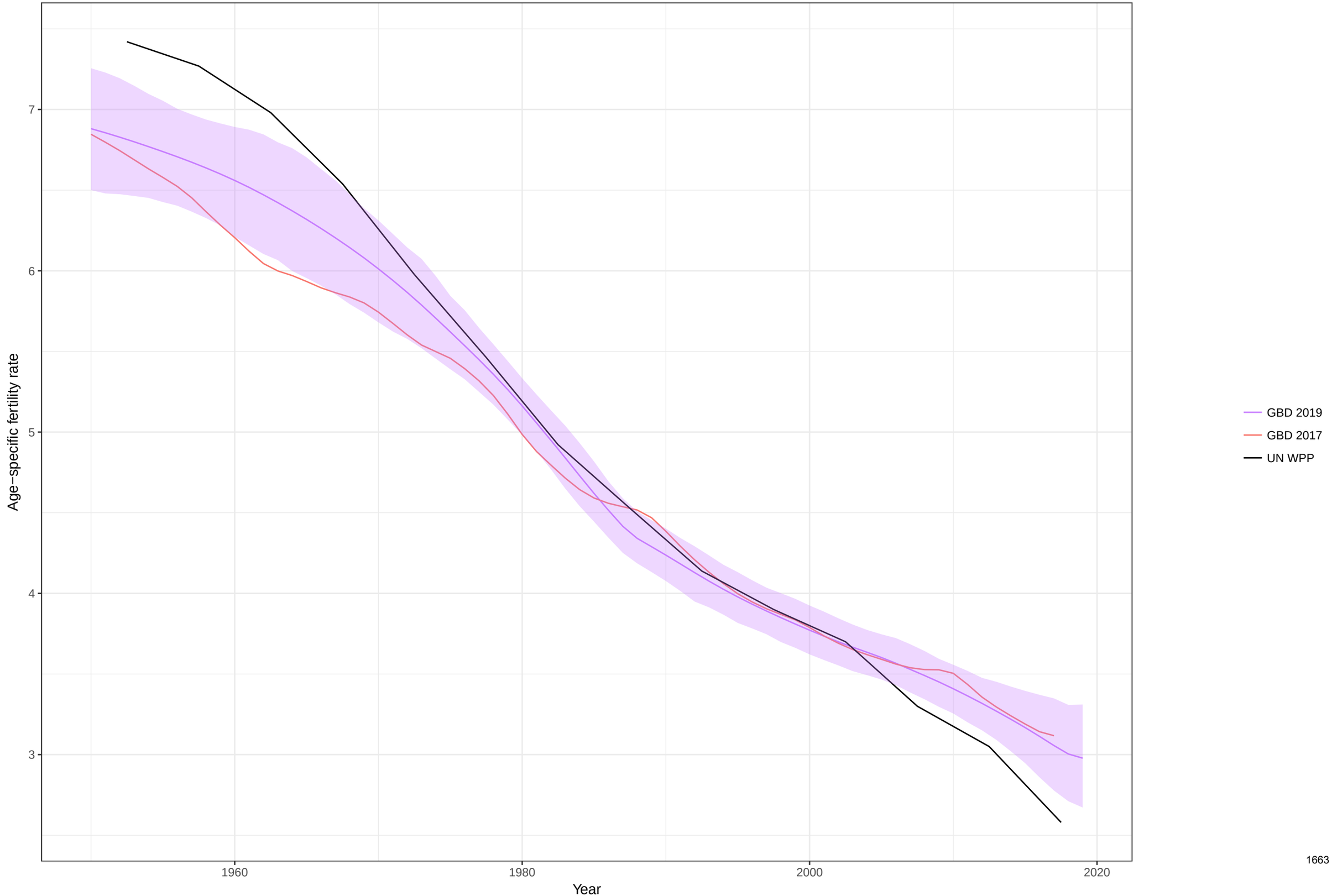

Age−specific fertility fitted trend lines, 1950−2019: Palau, Ages: 10−14
Data points enclosed with a diamond are reference sources

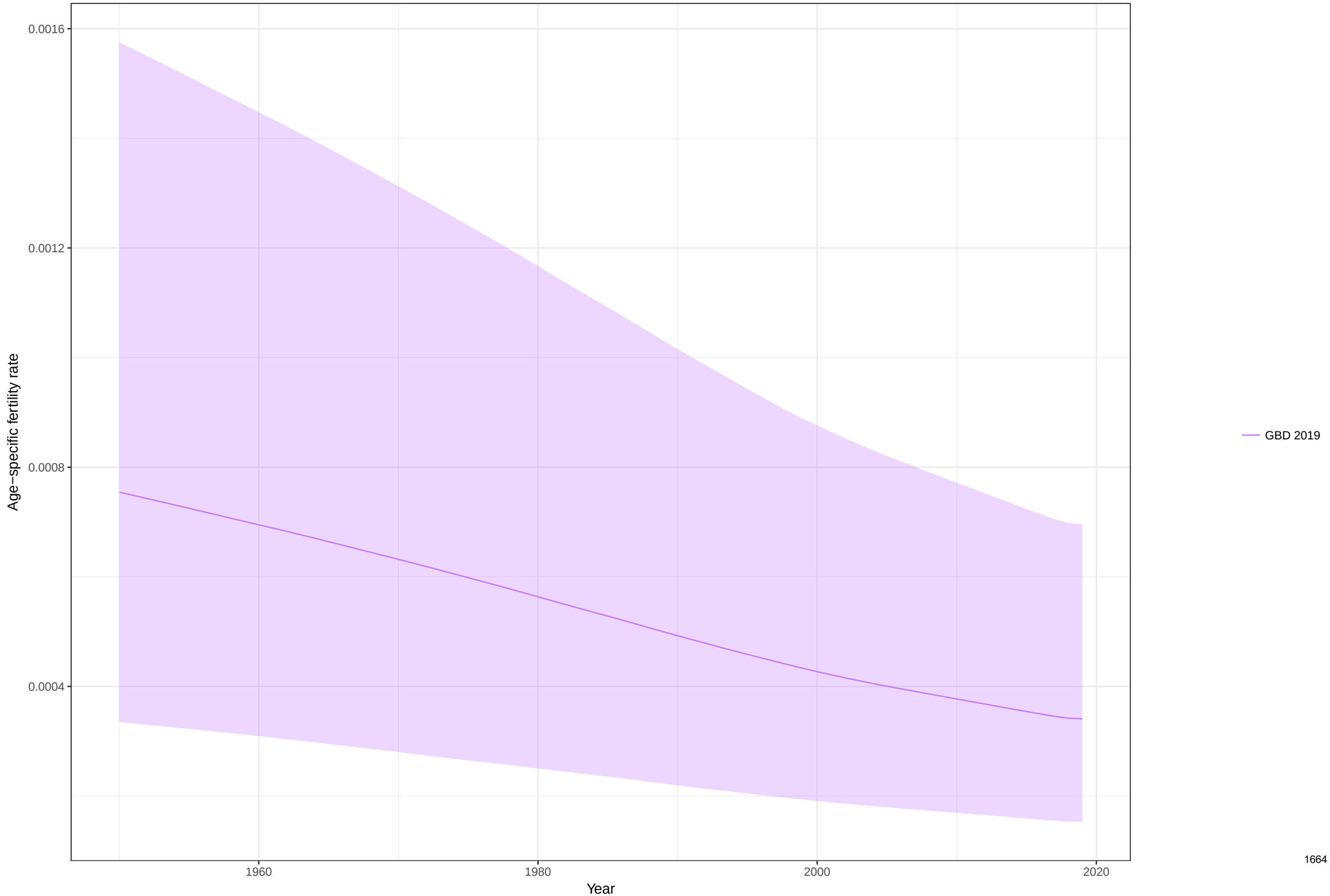

Age−specific fertility fitted trend lines, 1950−2019: Palau, Ages: 15−19
Data points enclosed with a diamond are reference sources

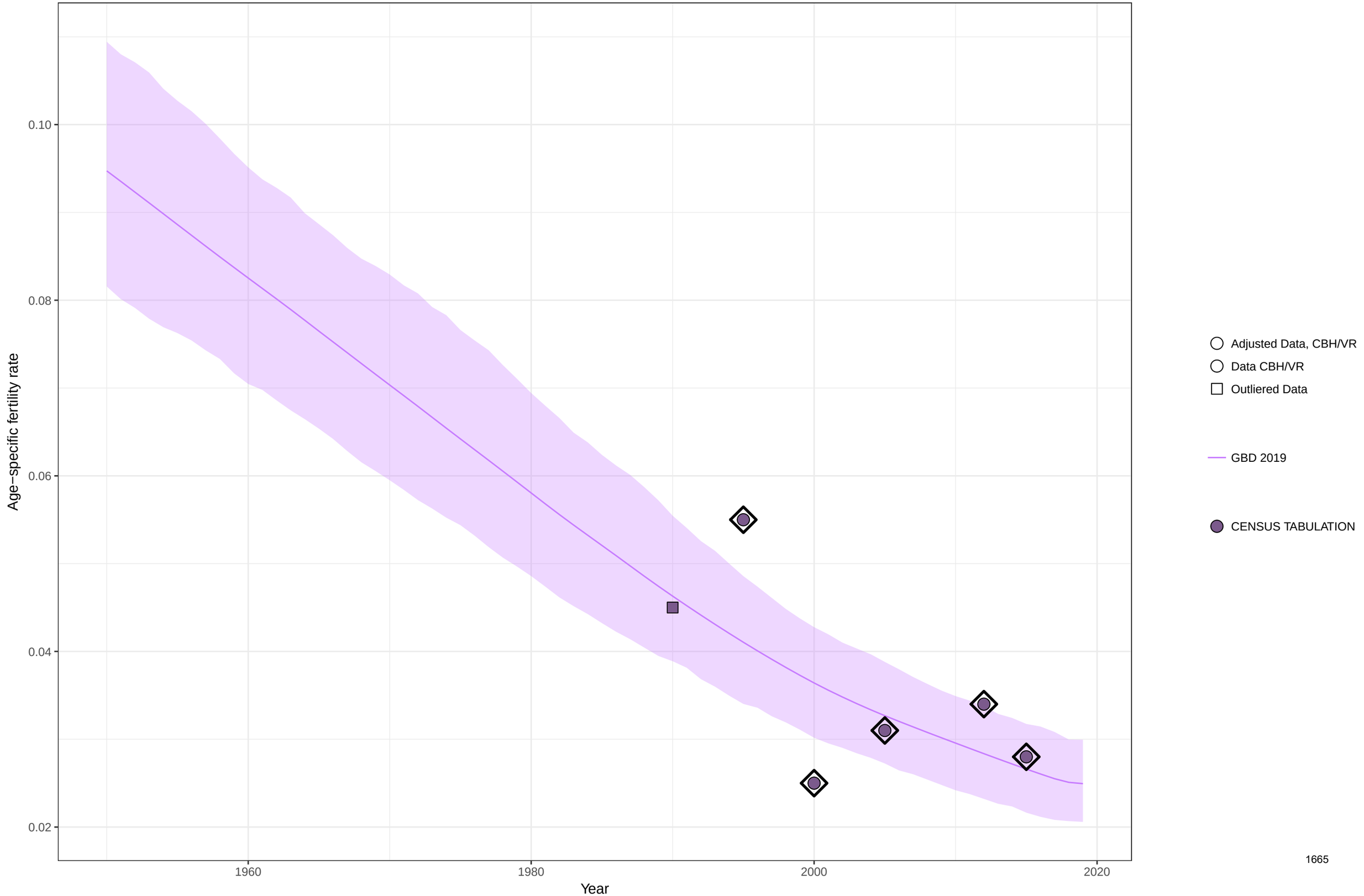

Age−specific fertility fitted trend lines, 1950−2019: Palau, Ages: 20−24
Data points enclosed with a diamond are reference sources

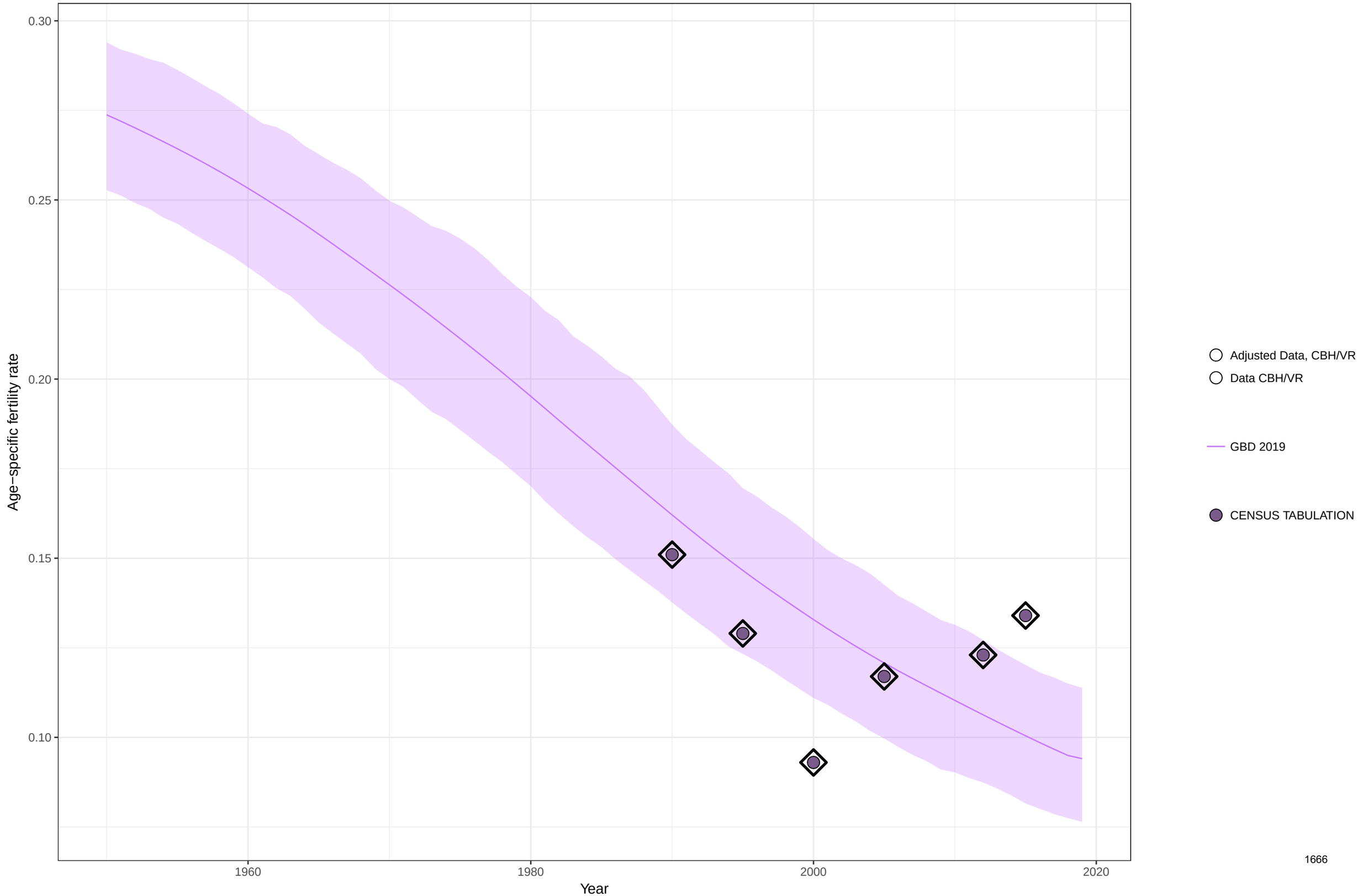

Age−specific fertility fitted trend lines, 1950−2019: Palau, Ages: 25−29
Data points enclosed with a diamond are reference sources

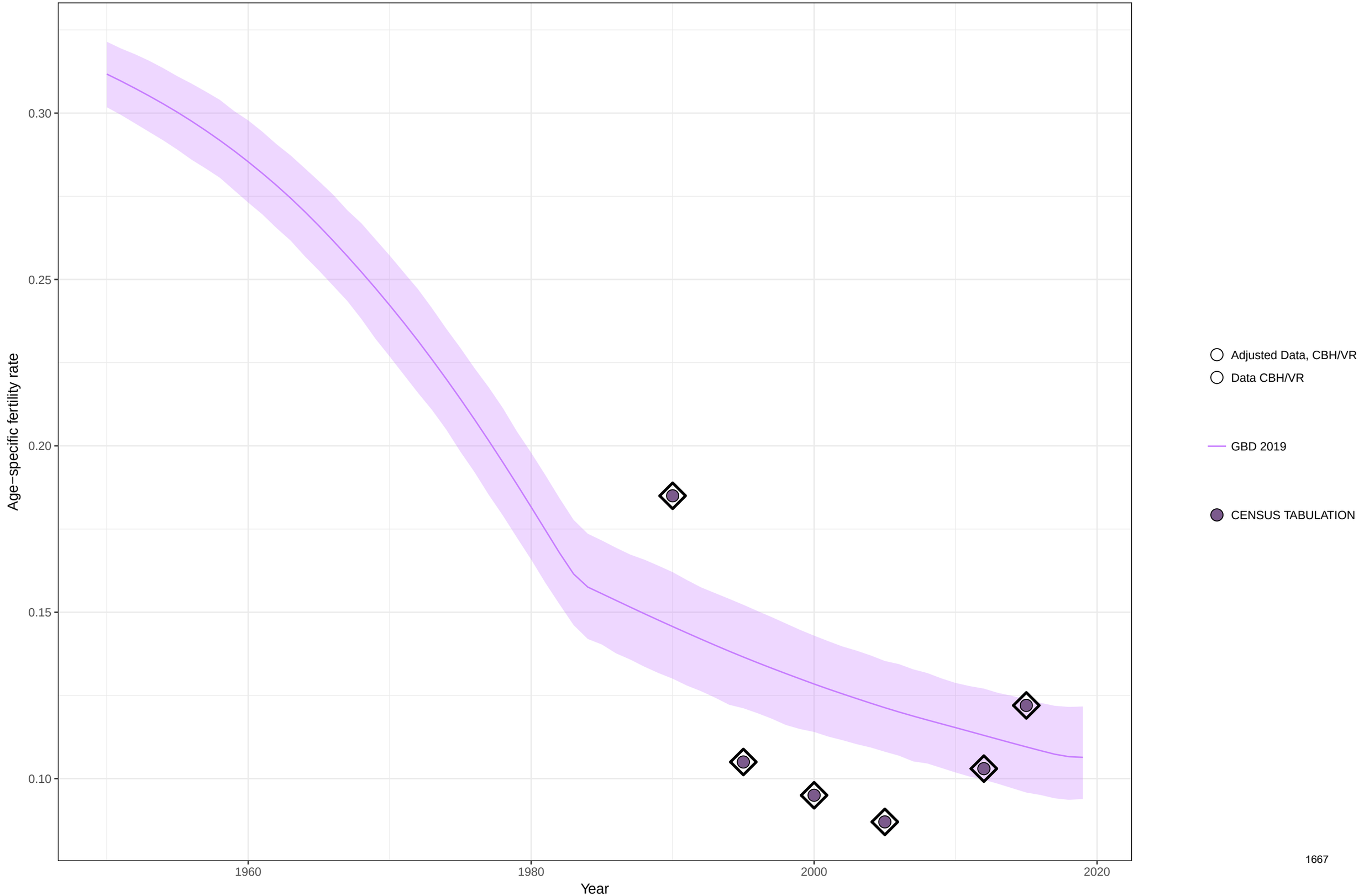

Age−specific fertility fitted trend lines, 1950−2019: Palau, Ages: 30−34
Data points enclosed with a diamond are reference sources

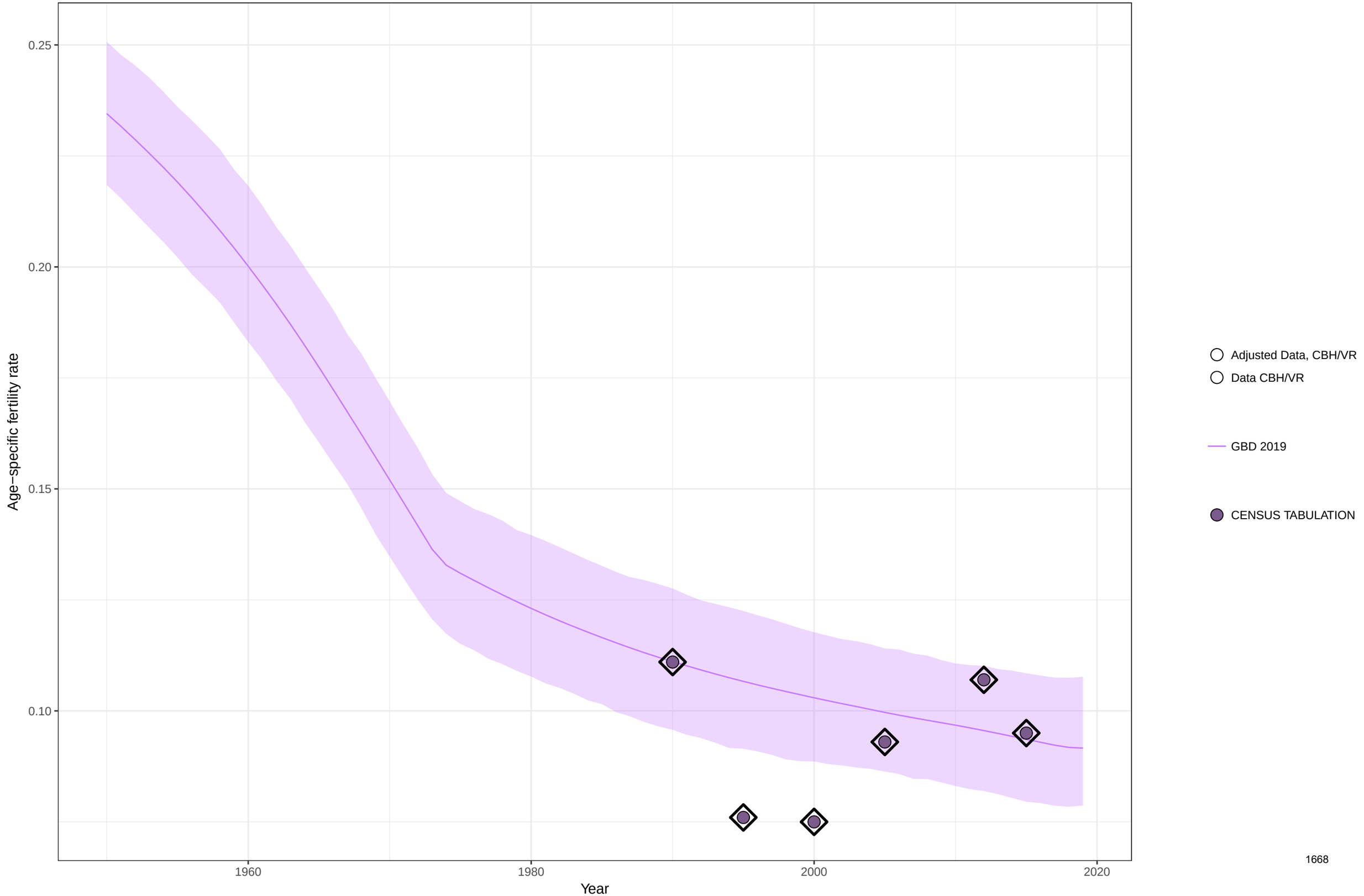

Age−specific fertility fitted trend lines, 1950−2019: Palau, Ages: 35−39
Data points enclosed with a diamond are reference sources

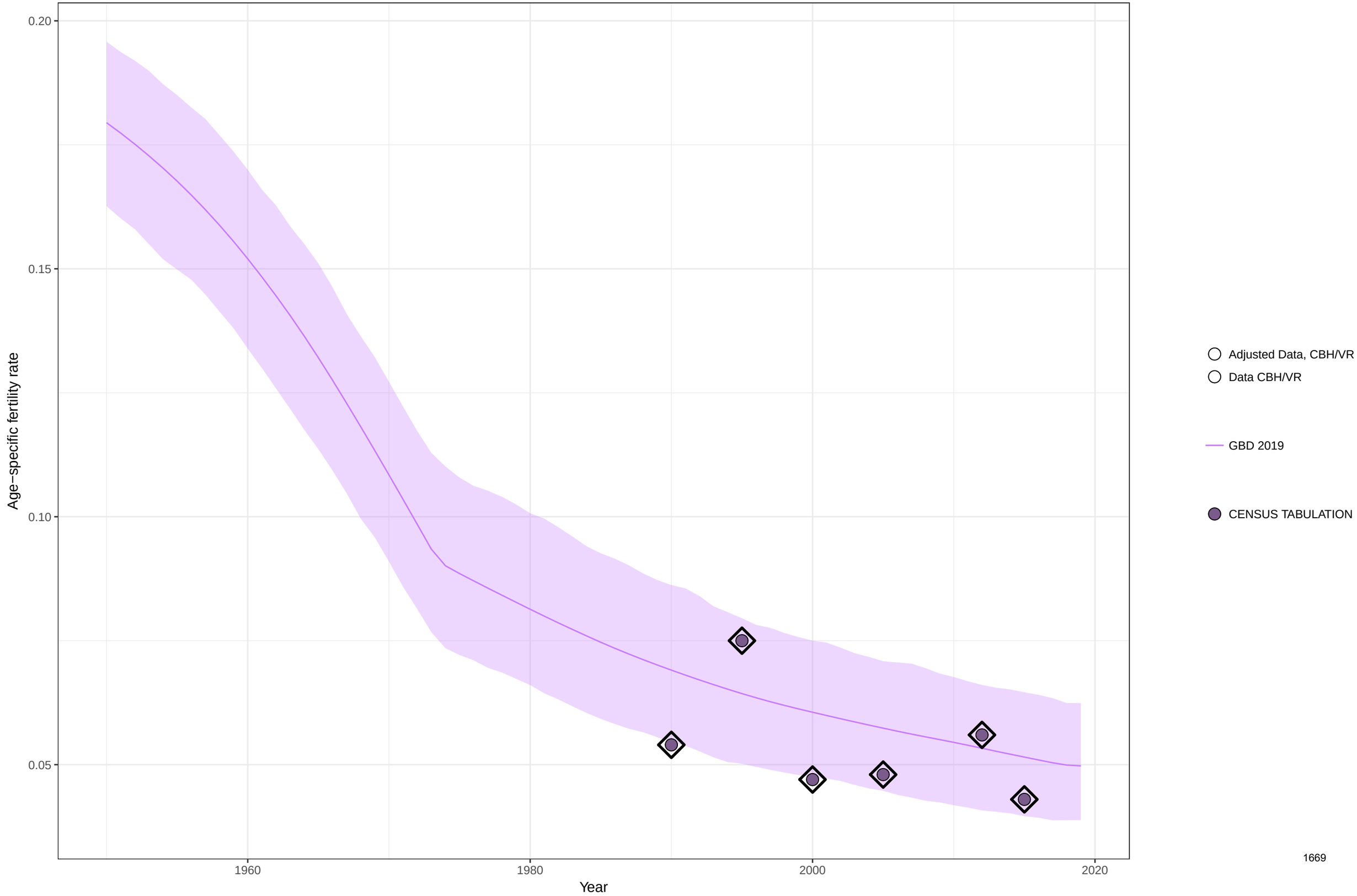

Age−specific fertility fitted trend lines, 1950−2019: Palau, Ages: 40−44
Data points enclosed with a diamond are reference sources

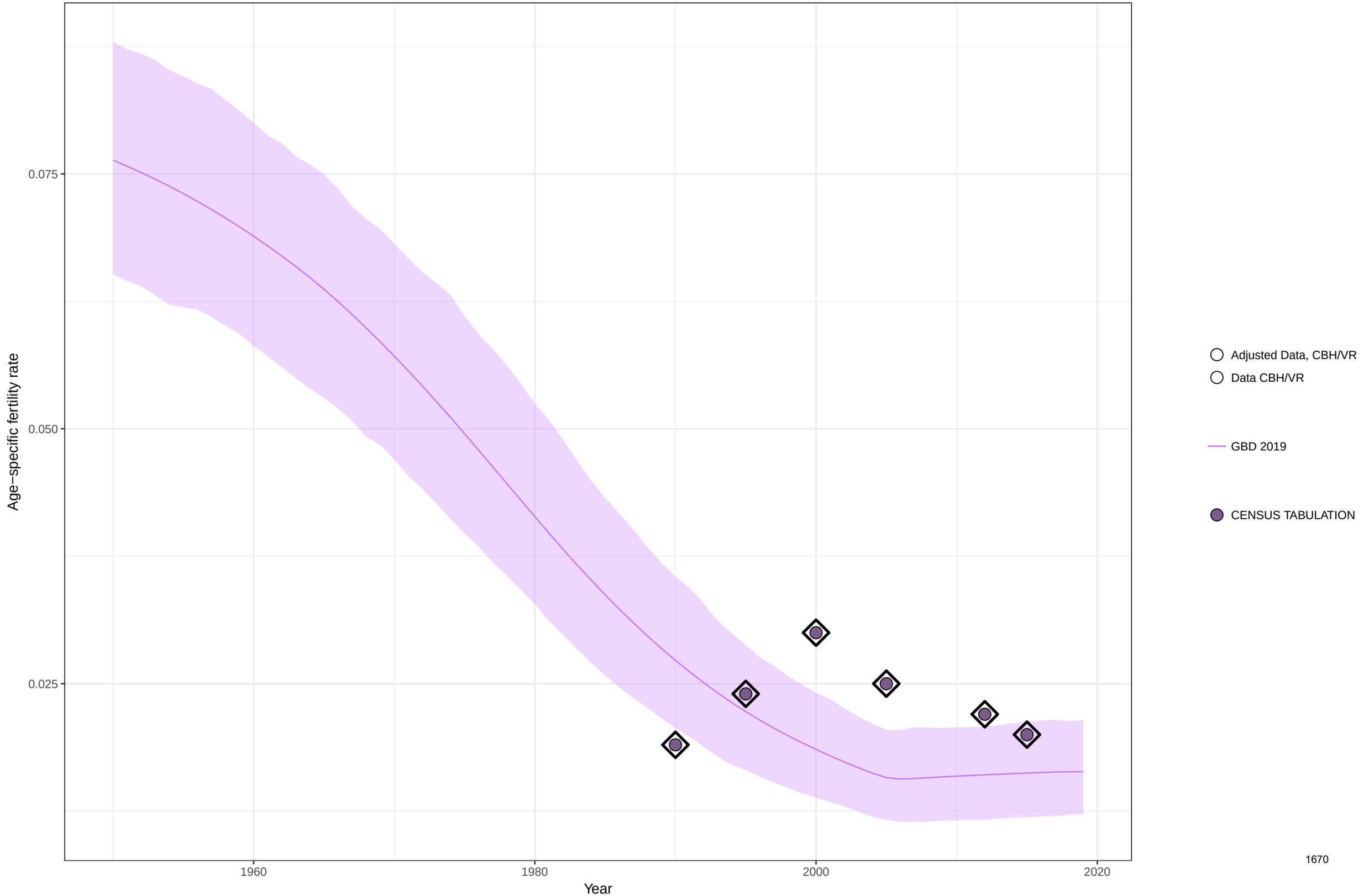

Age−specific fertility fitted trend lines, 1950−2019: Palau, Ages: 45−49
Data points enclosed with a diamond are reference sources

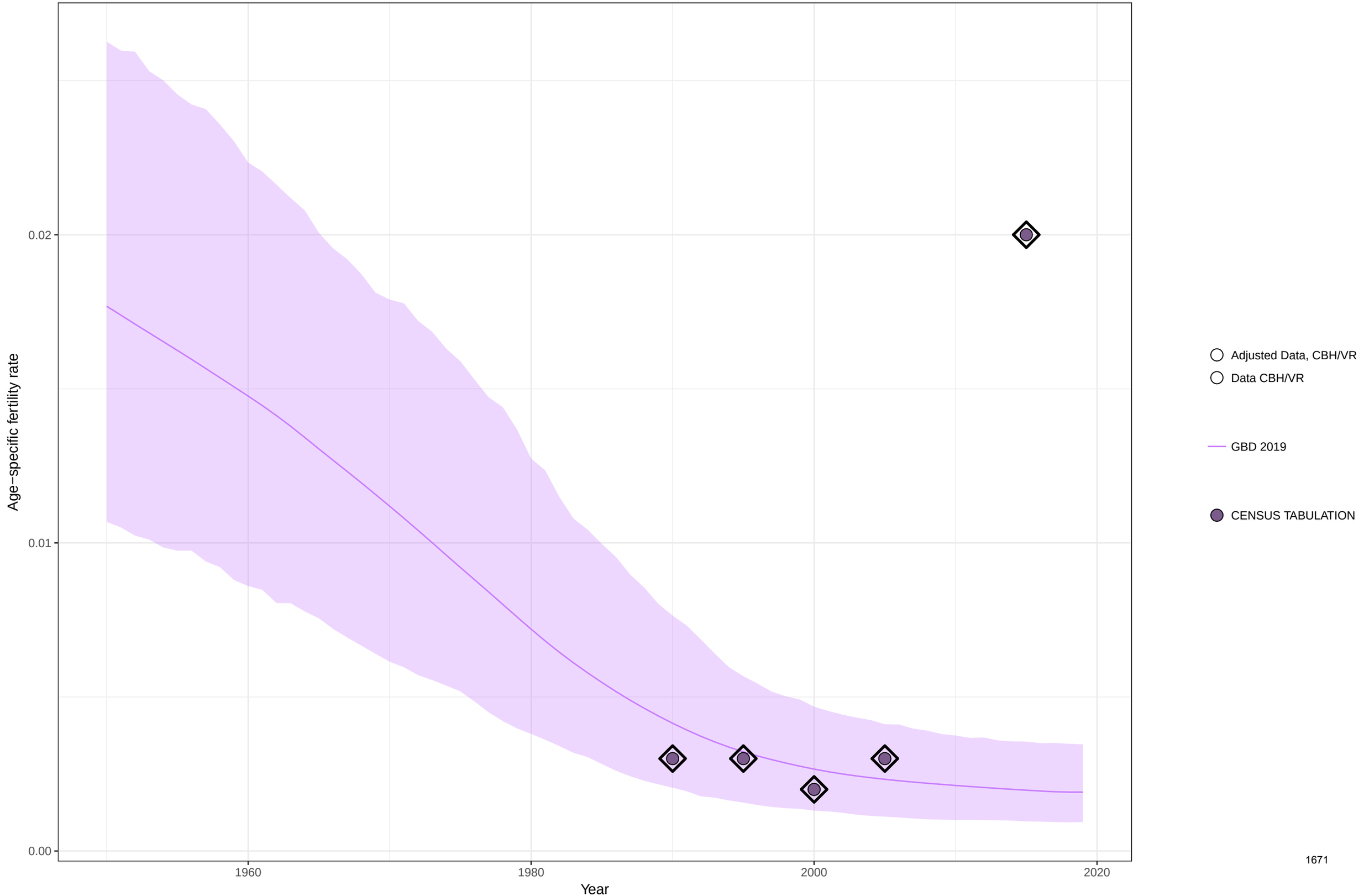

Age−specific fertility fitted trend lines, 1950−2019: Palau, Ages: 50−54
Data points enclosed with a diamond are reference sources

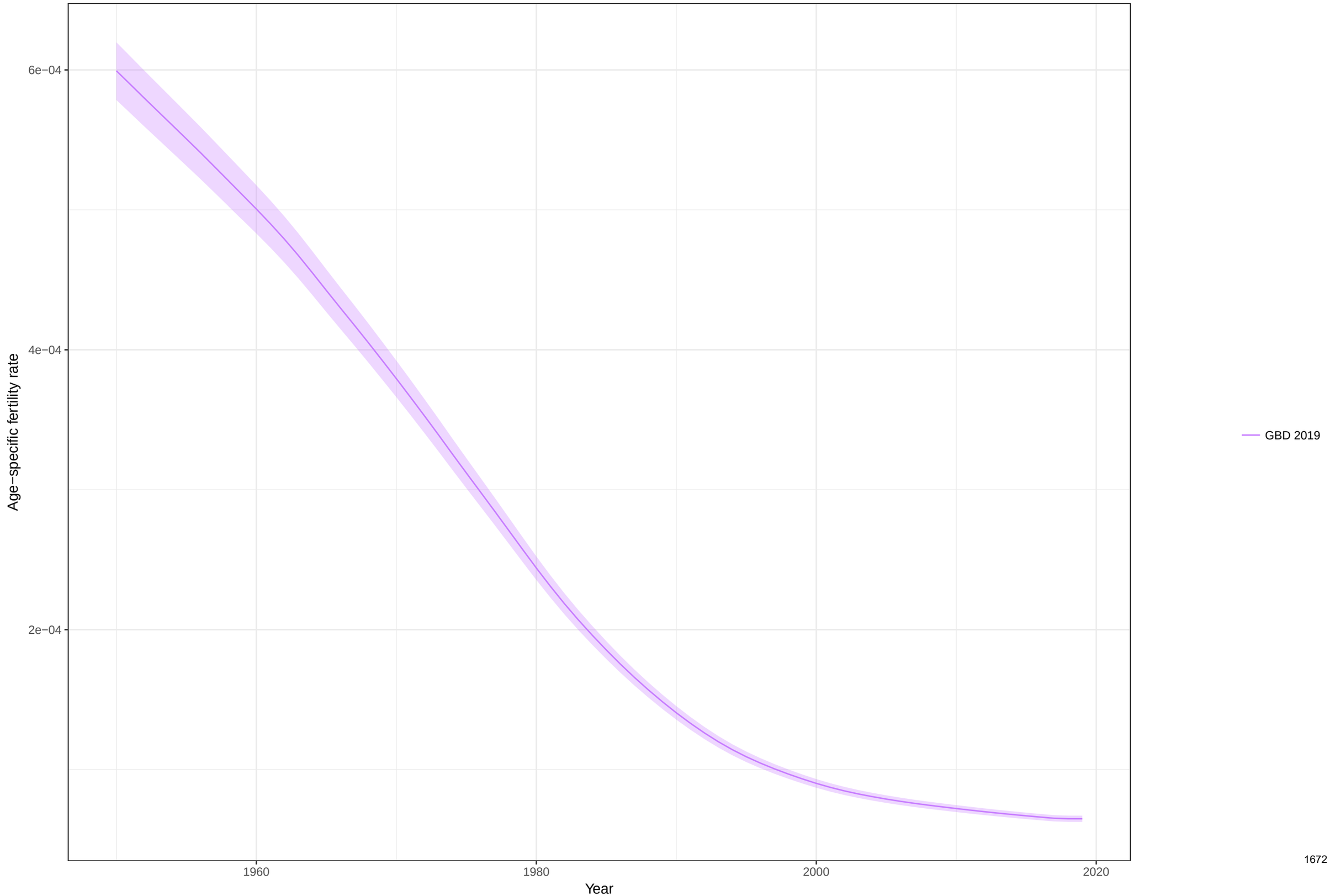

Total fertility rate fitted trend lines, 1950−2019: Palau TFR
Data points enclosed with a diamond are reference sources

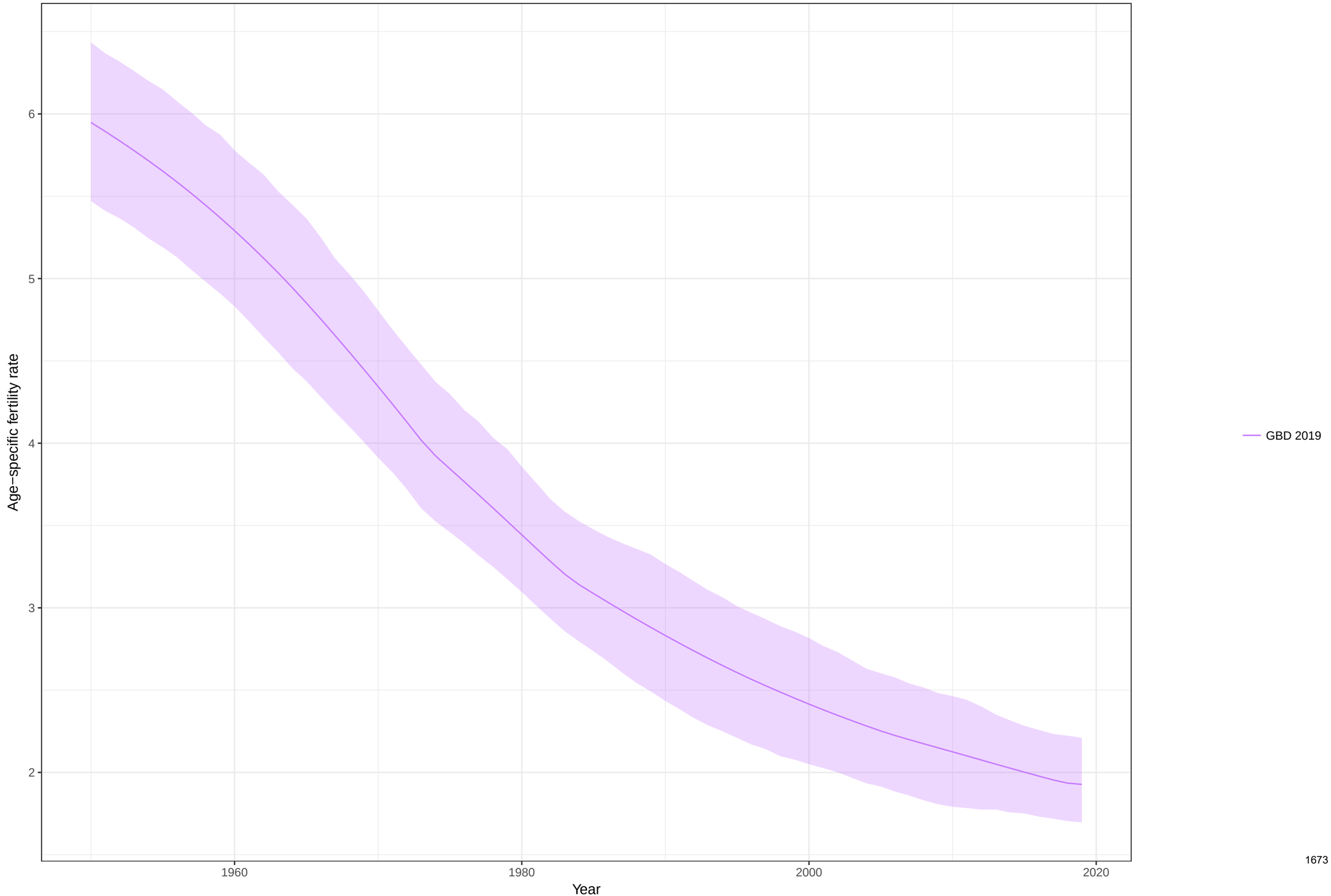

Age−specific fertility fitted trend lines, 1950−2019: Papua New Guinea, Ages: 10−14
Data points enclosed with a diamond are reference sources

Age−specific fertility fitted trend lines, 1950−2019: Papua New Guinea, Ages: 15−19
Data points enclosed with a diamond are reference sources

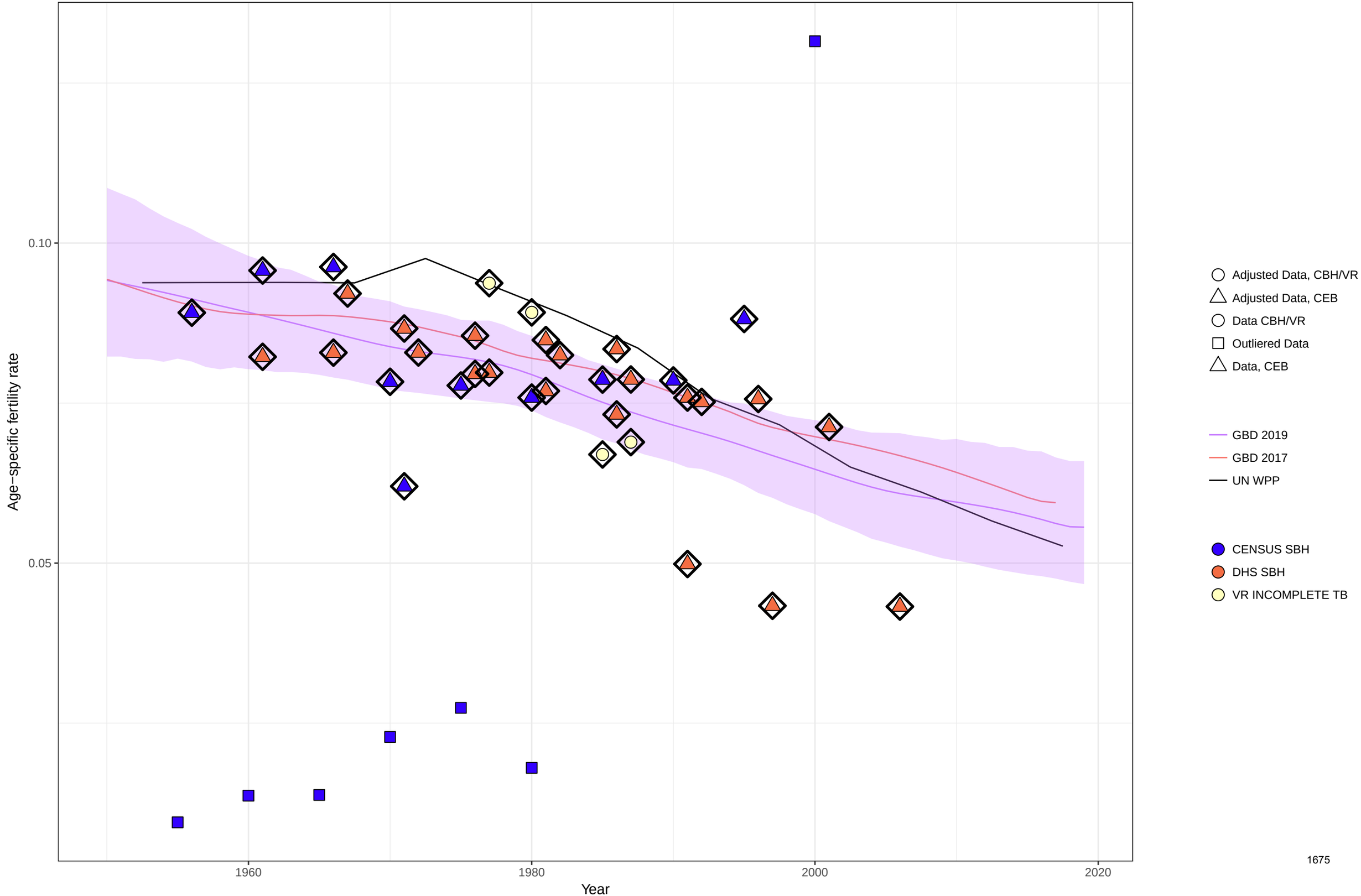

Age−specific fertility fitted trend lines, 1950−2019: Papua New Guinea, Ages: 20−24
Data points enclosed with a diamond are reference sources

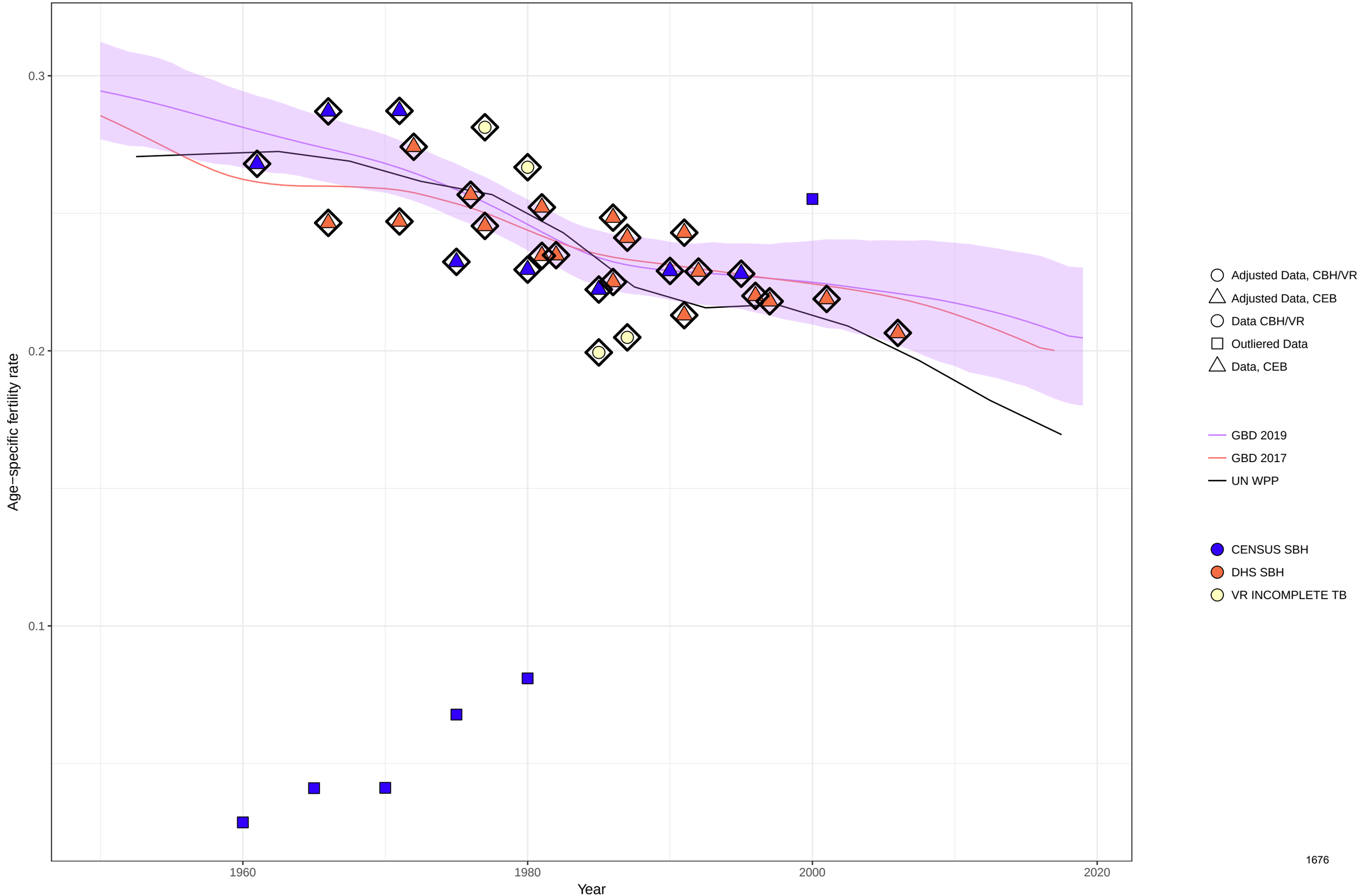

Age−specific fertility fitted trend lines, 1950−2019: Papua New Guinea, Ages: 25−29
Data points enclosed with a diamond are reference sources

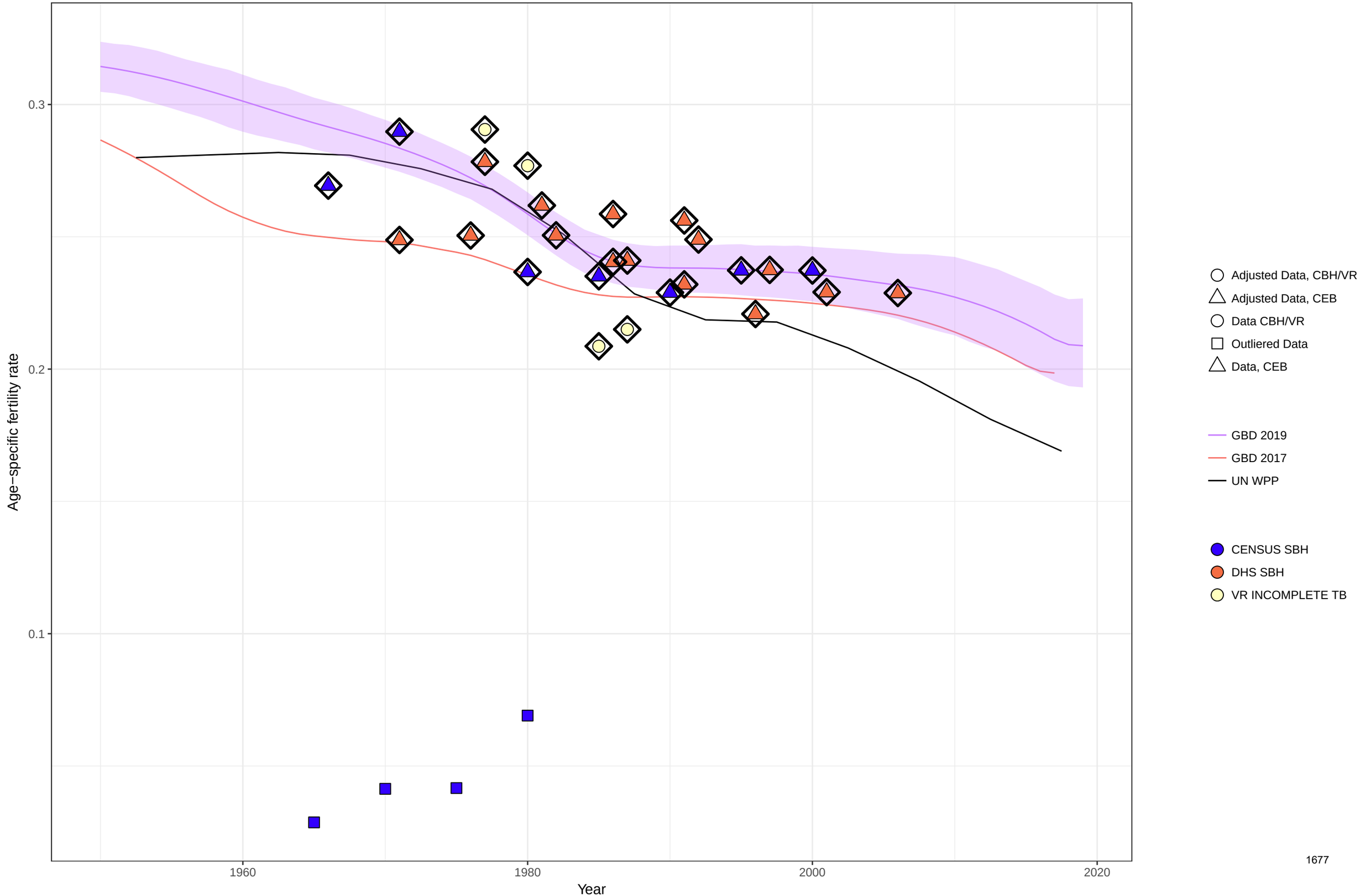

Age−specific fertility fitted trend lines, 1950−2019: Papua New Guinea, Ages: 30−34
Data points enclosed with a diamond are reference sources

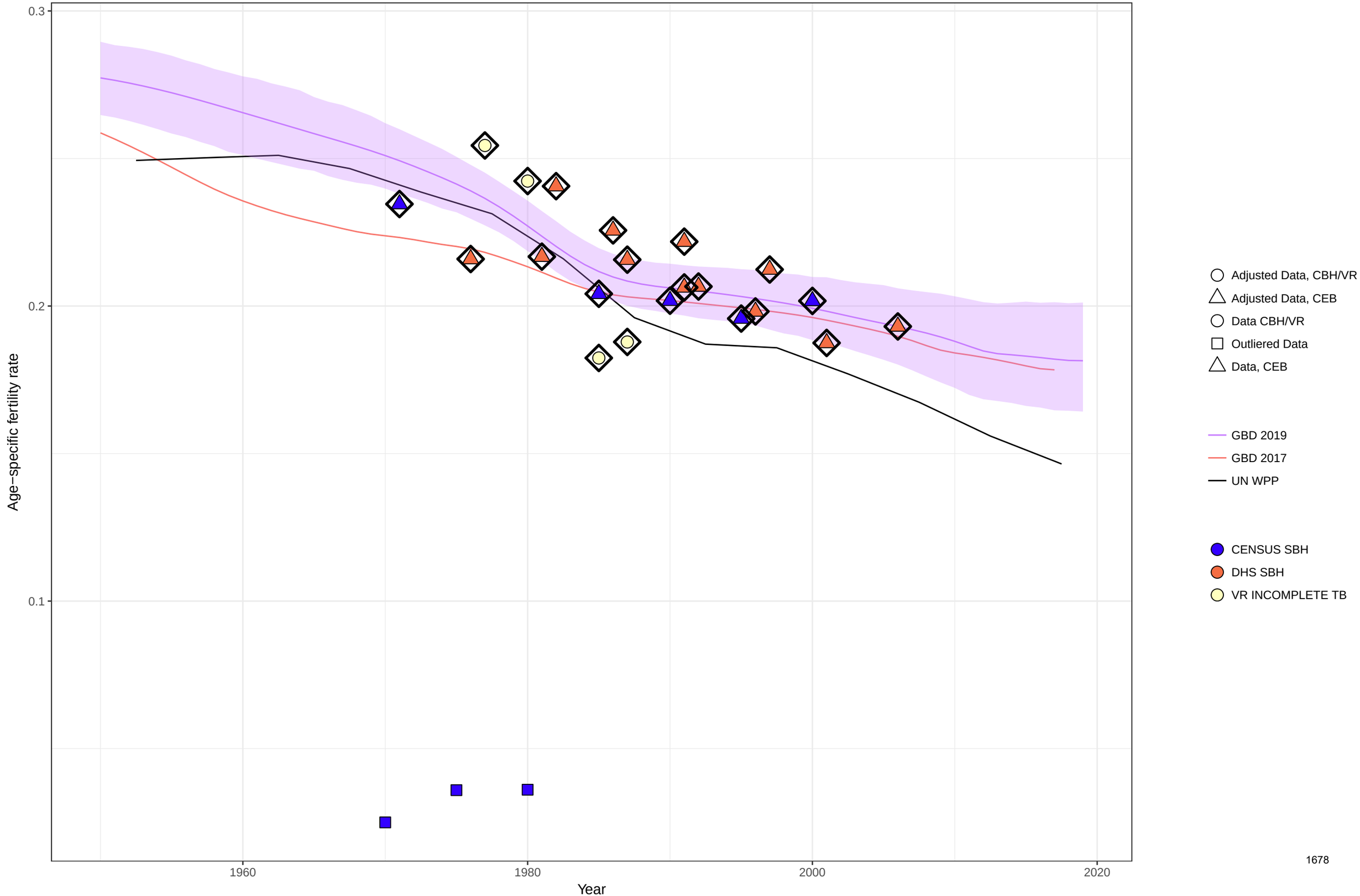

Age−specific fertility fitted trend lines, 1950−2019: Papua New Guinea, Ages: 35−39
Data points enclosed with a diamond are reference sources

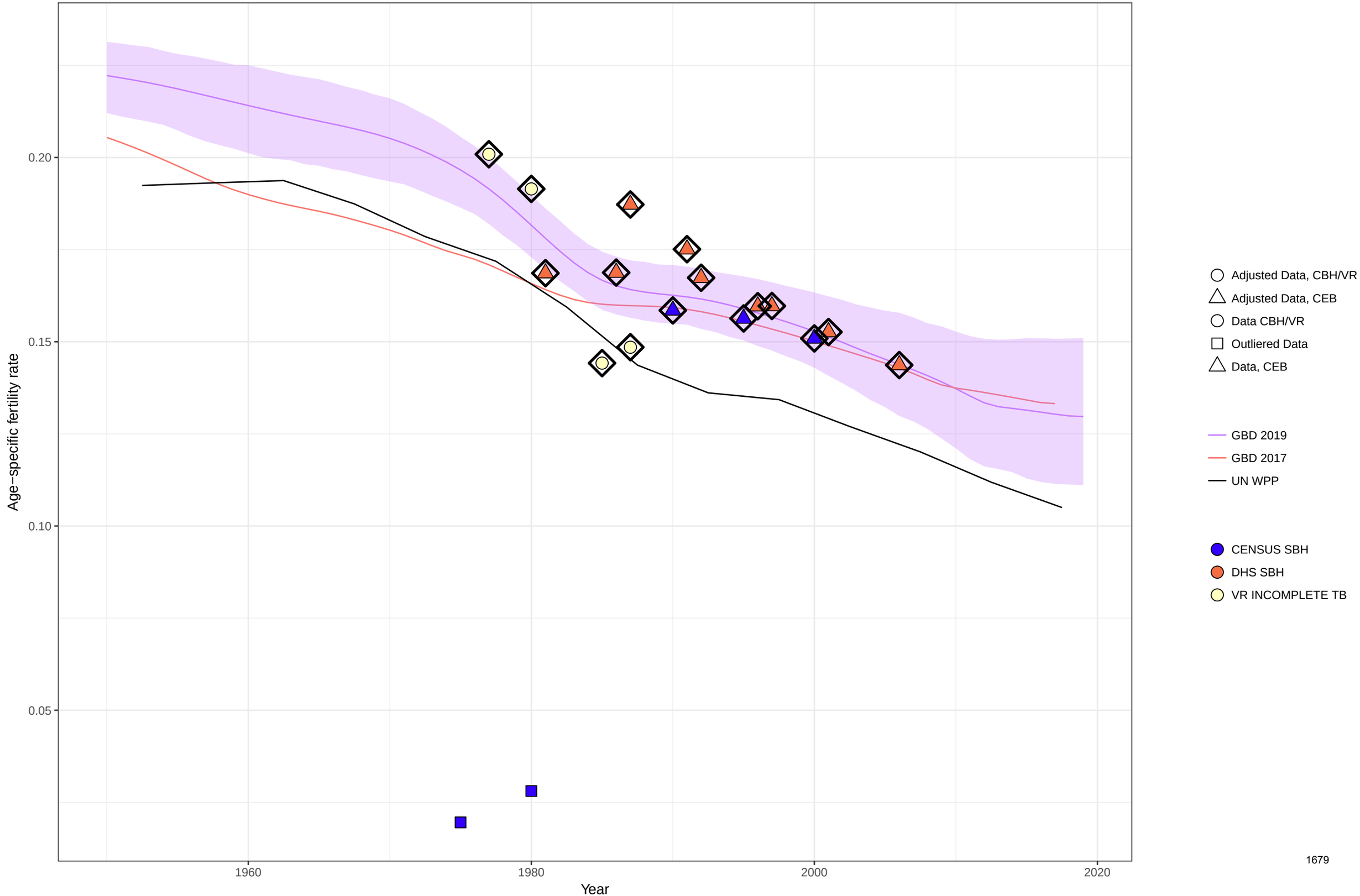

Age−specific fertility fitted trend lines, 1950−2019: Papua New Guinea, Ages: 40−44
Data points enclosed with a diamond are reference sources

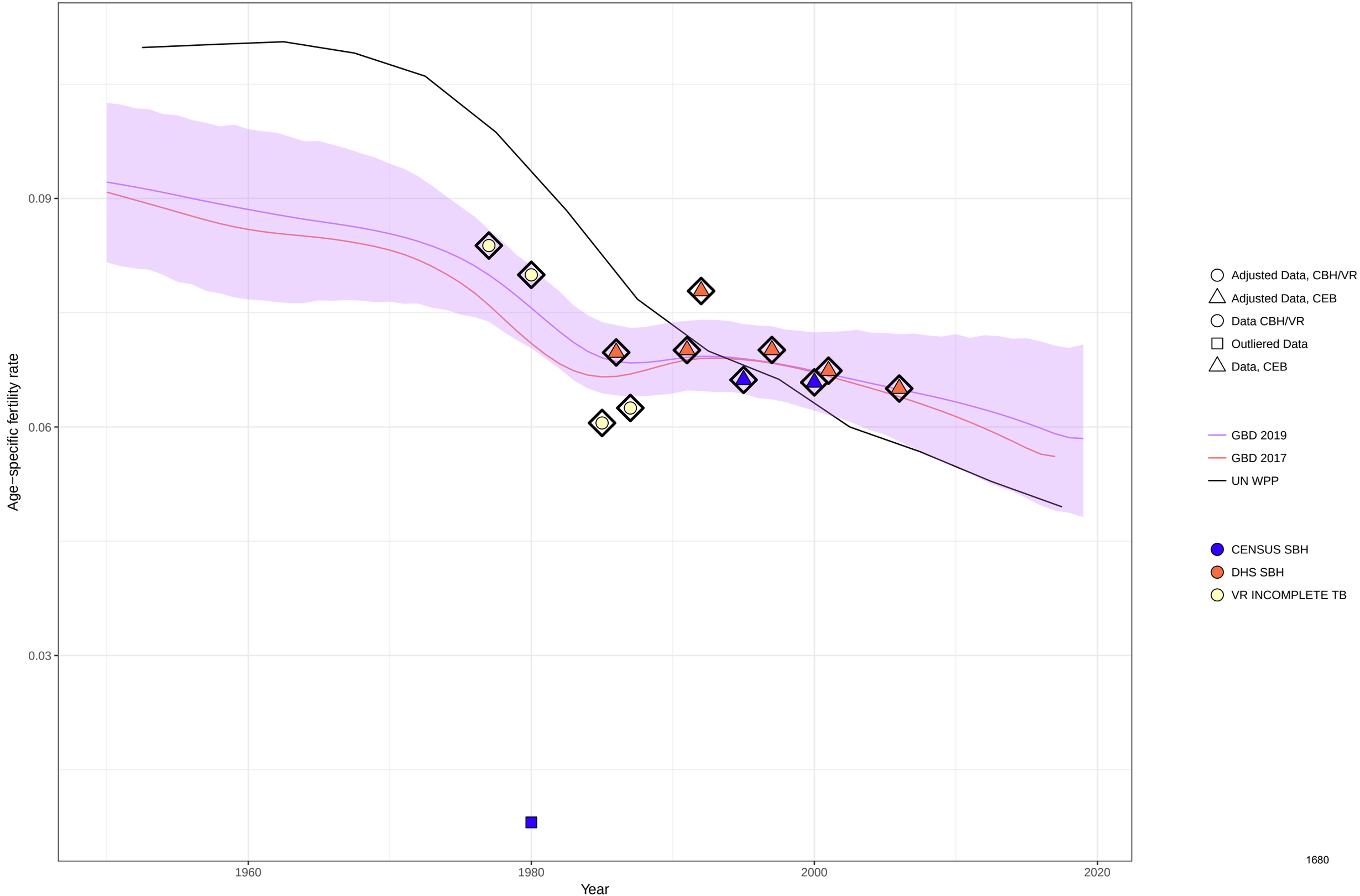

Age−specific fertility fitted trend lines, 1950−2019: Papua New Guinea, Ages: 45−49
Data points enclosed with a diamond are reference sources

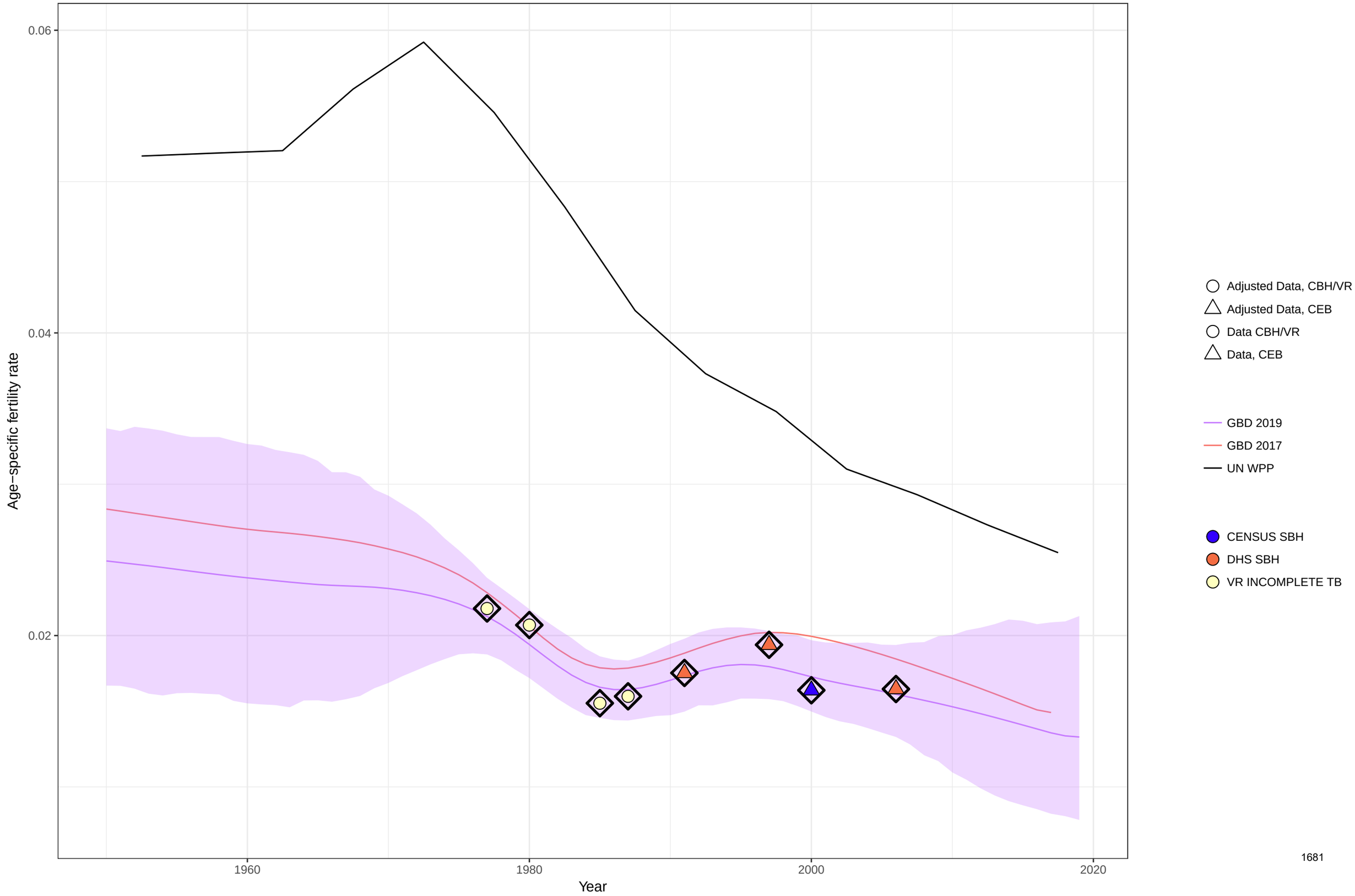

Age−specific fertility fitted trend lines, 1950−2019: Papua New Guinea, Ages: 50−54
Data points enclosed with a diamond are reference sources

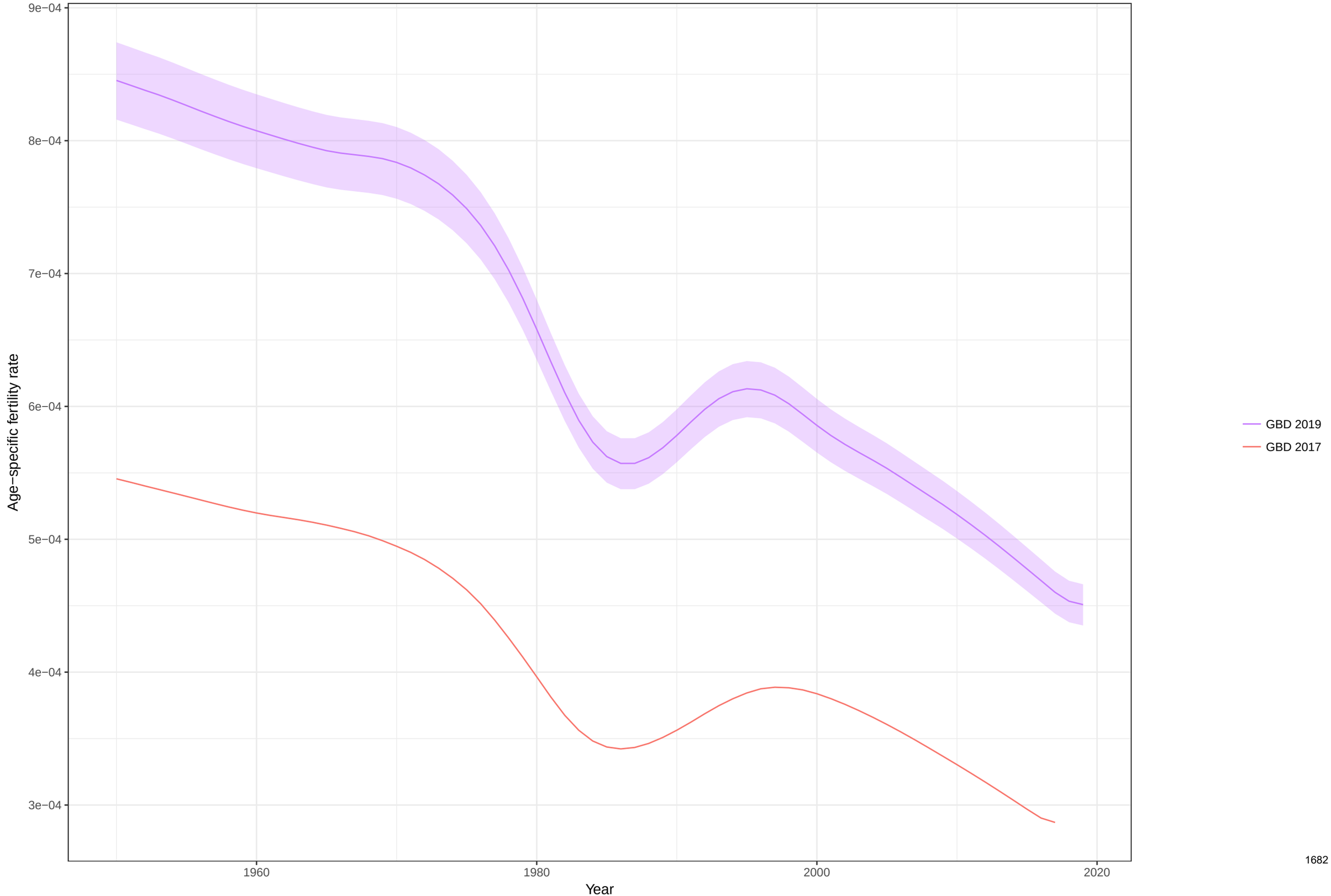

Total fertility rate fitted trend lines, 1950−2019: Papua New Guinea TFR
Data points enclosed with a diamond are reference sources

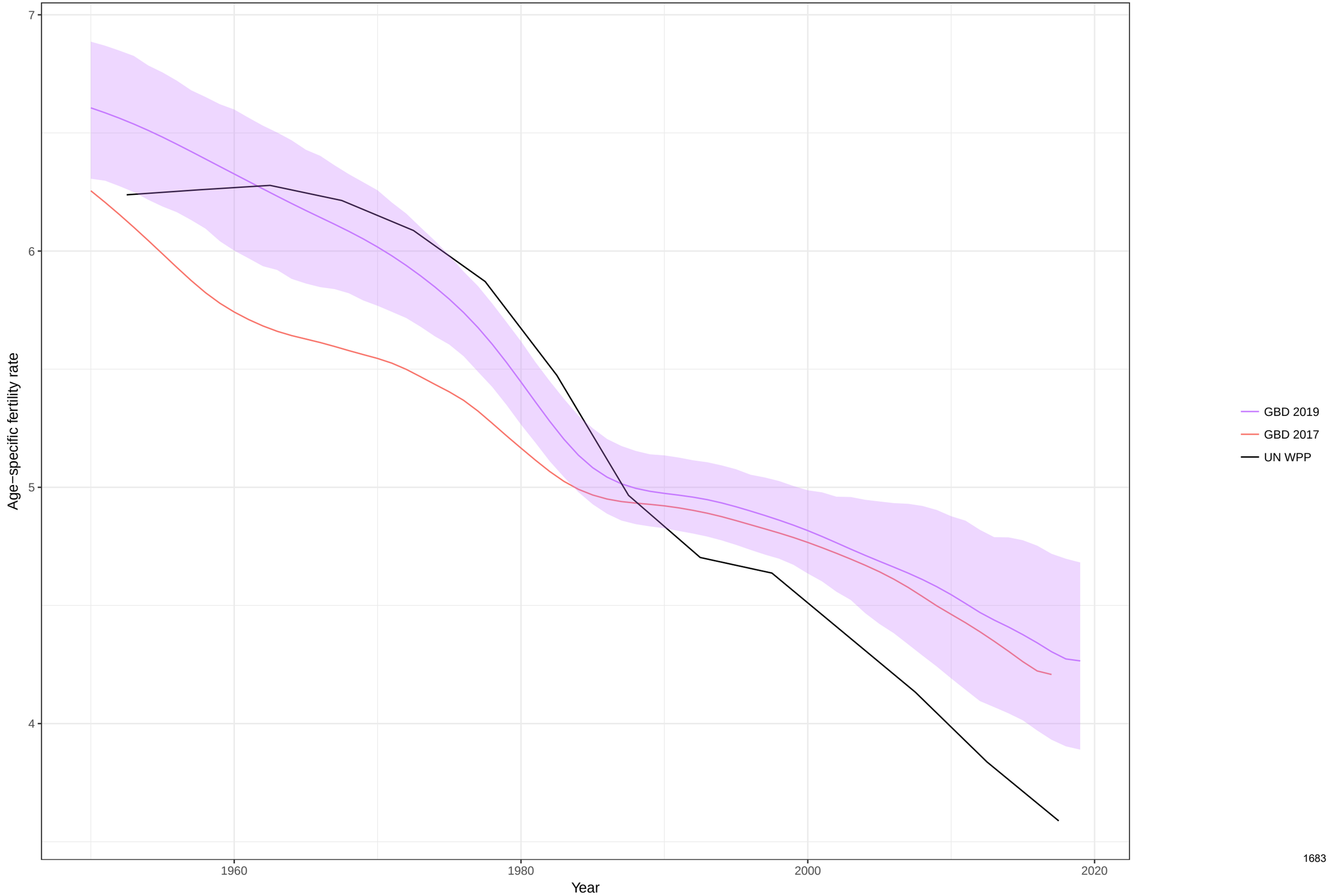

Age−specific fertility fitted trend lines, 1950−2019: Poland, Ages: 10−14
Data points enclosed with a diamond are reference sources

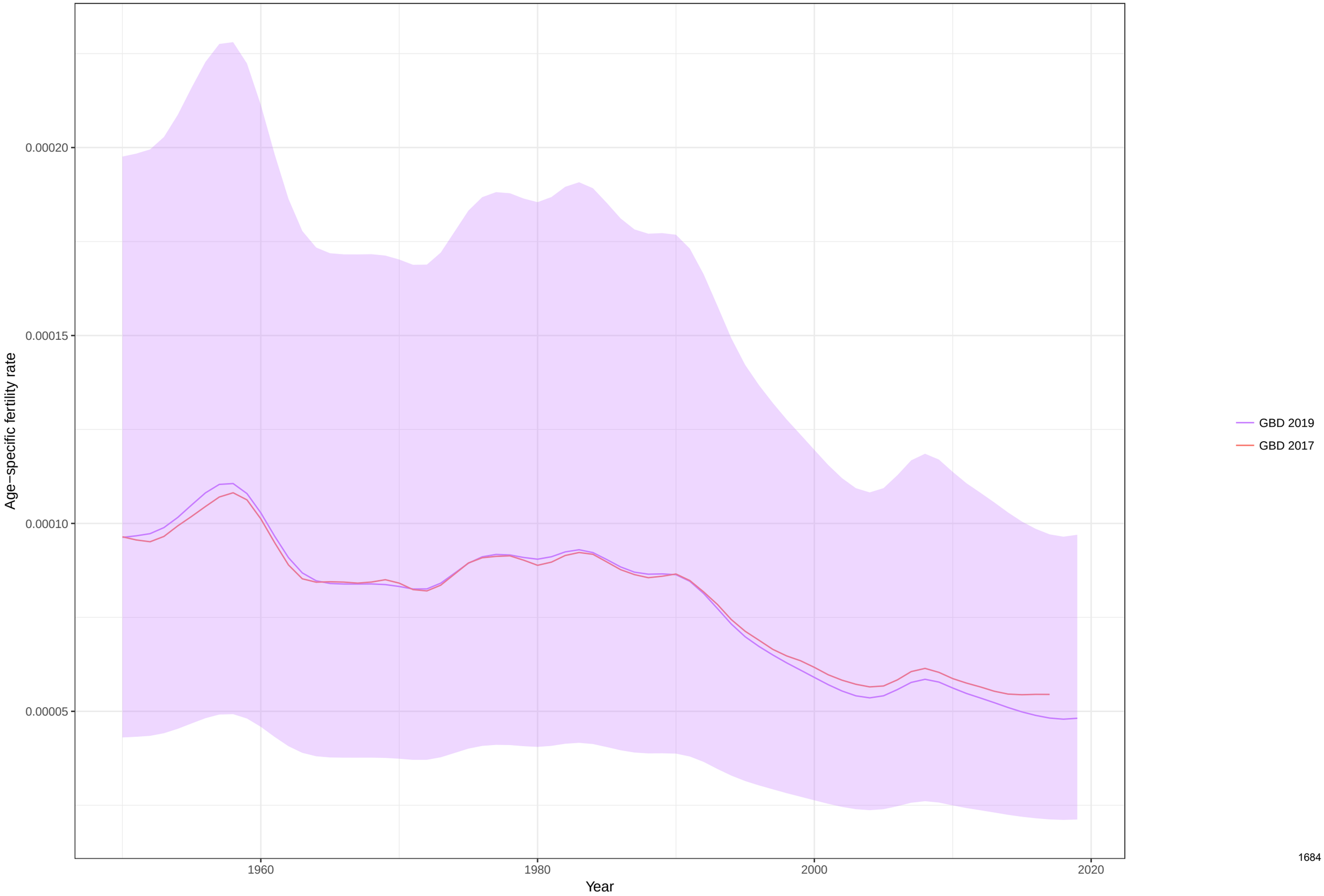

Age−specific fertility fitted trend lines, 1950−2019: Poland, Ages: 15−19
Data points enclosed with a diamond are reference sources

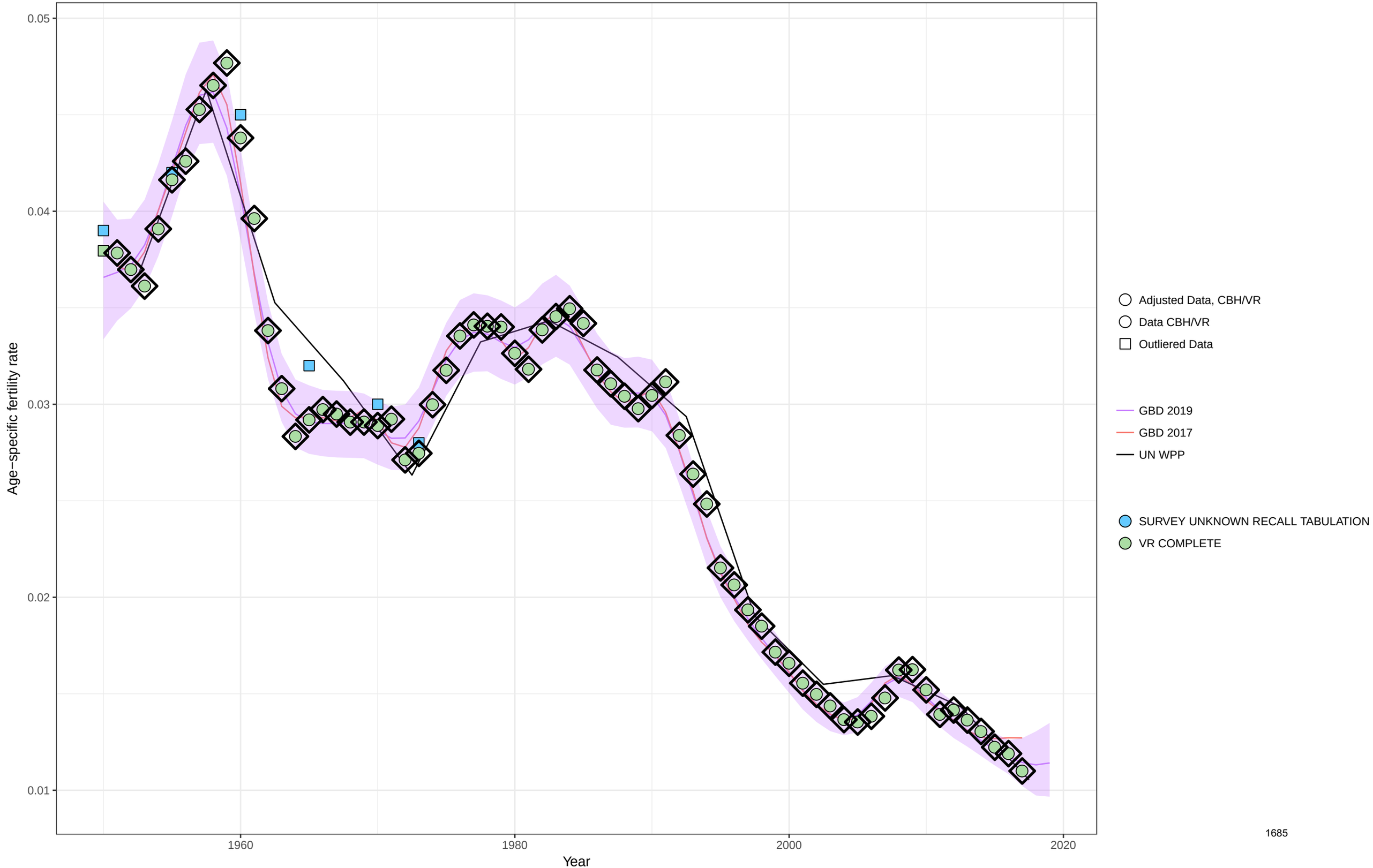

Age−specific fertility fitted trend lines, 1950−2019: Poland, Ages: 20−24
Data points enclosed with a diamond are reference sources

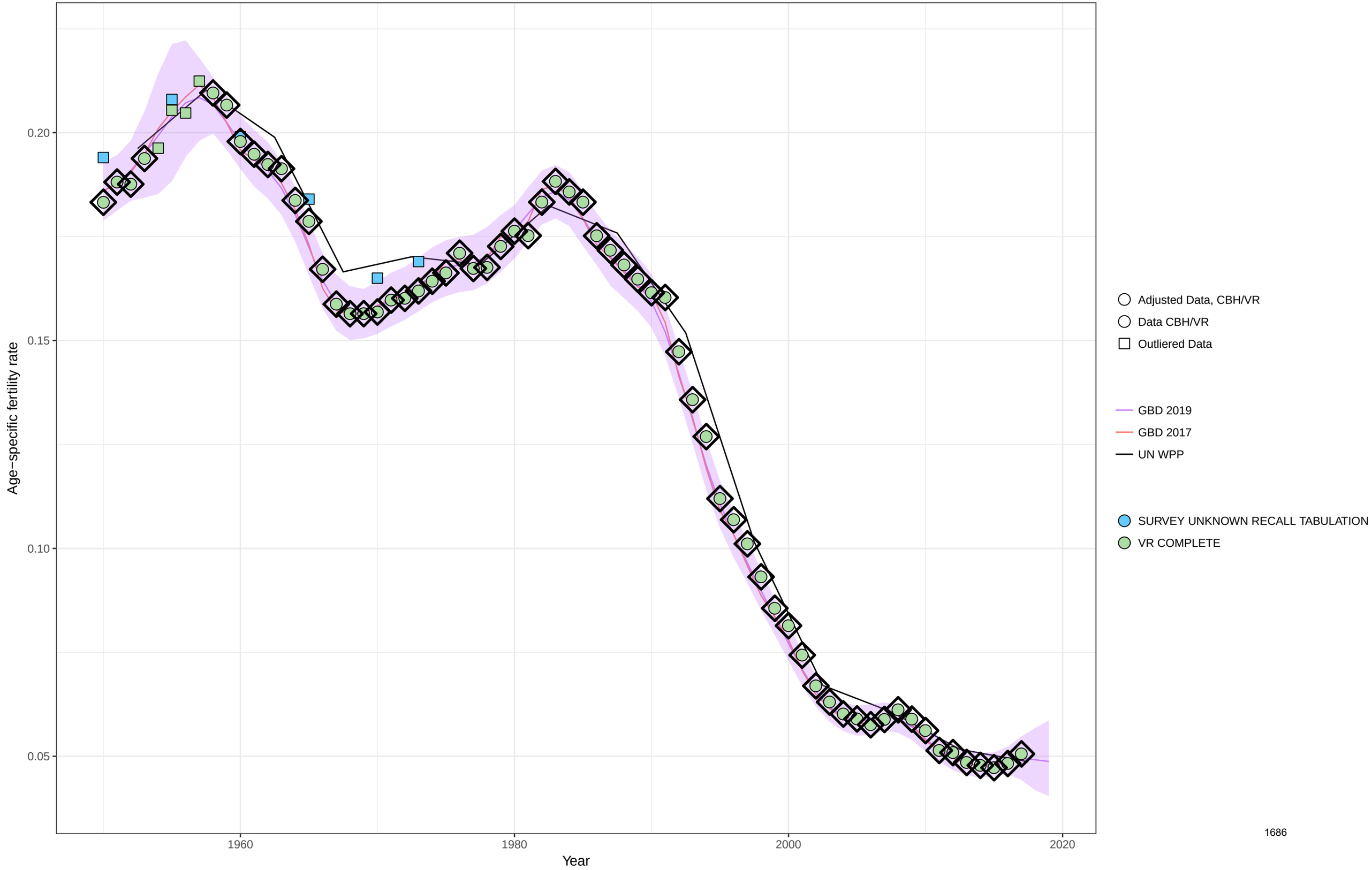

Age−specific fertility fitted trend lines, 1950−2019: Poland, Ages: 25−29
Data points enclosed with a diamond are reference sources

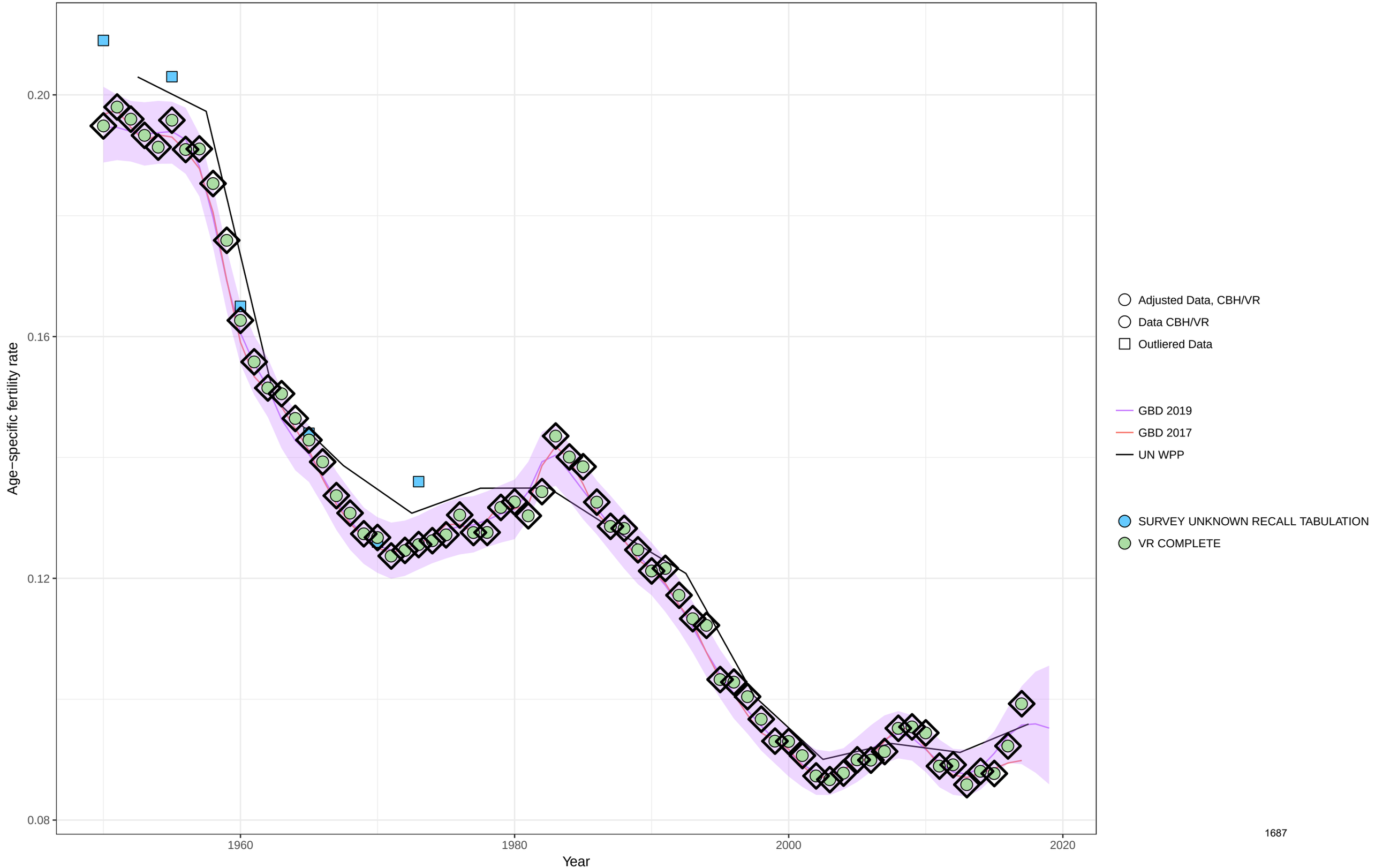

Age−specific fertility fitted trend lines, 1950−2019: Poland, Ages: 30−34
Data points enclosed with a diamond are reference sources

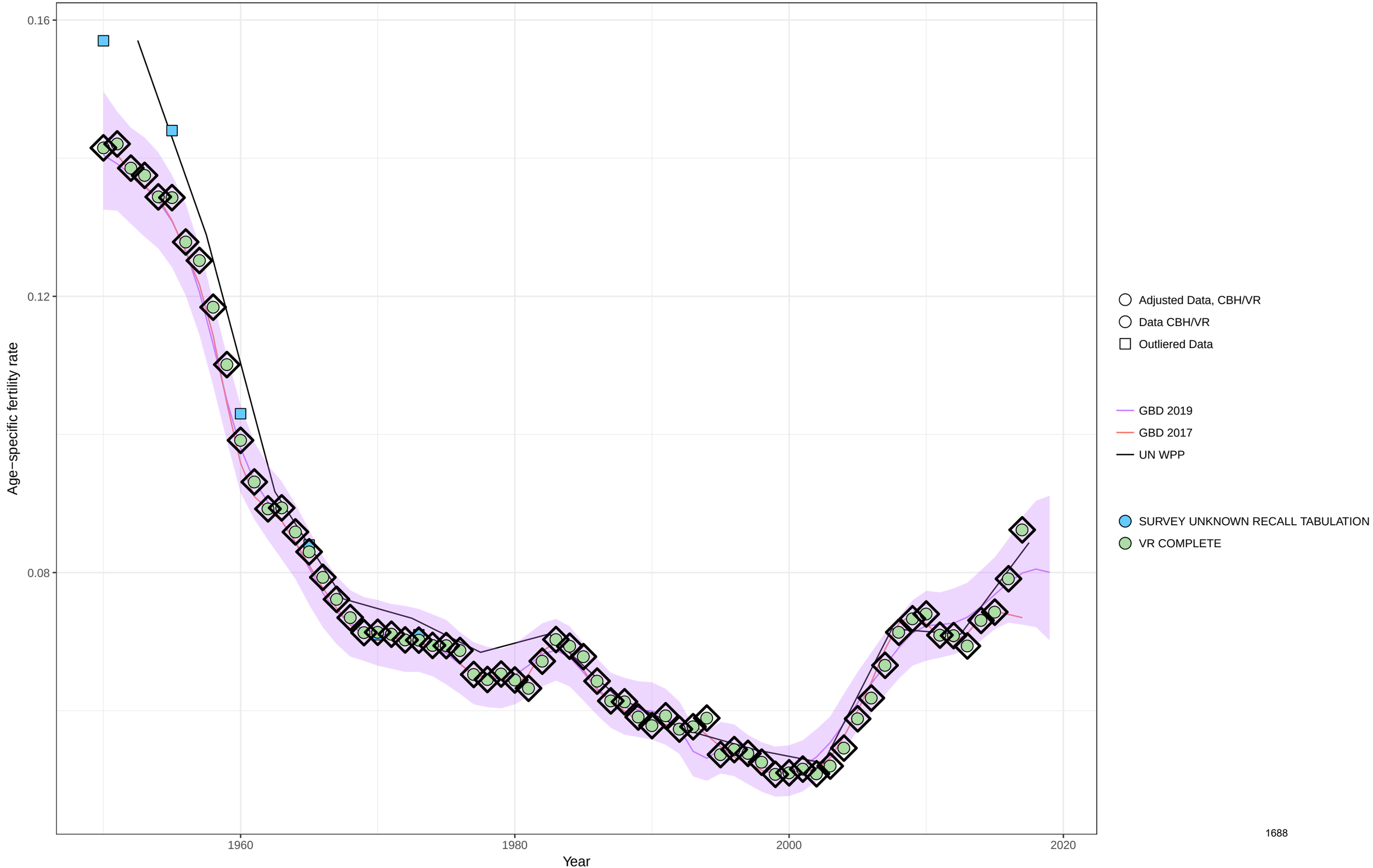

Age−specific fertility fitted trend lines, 1950−2019: Poland, Ages: 35−39
Data points enclosed with a diamond are reference sources

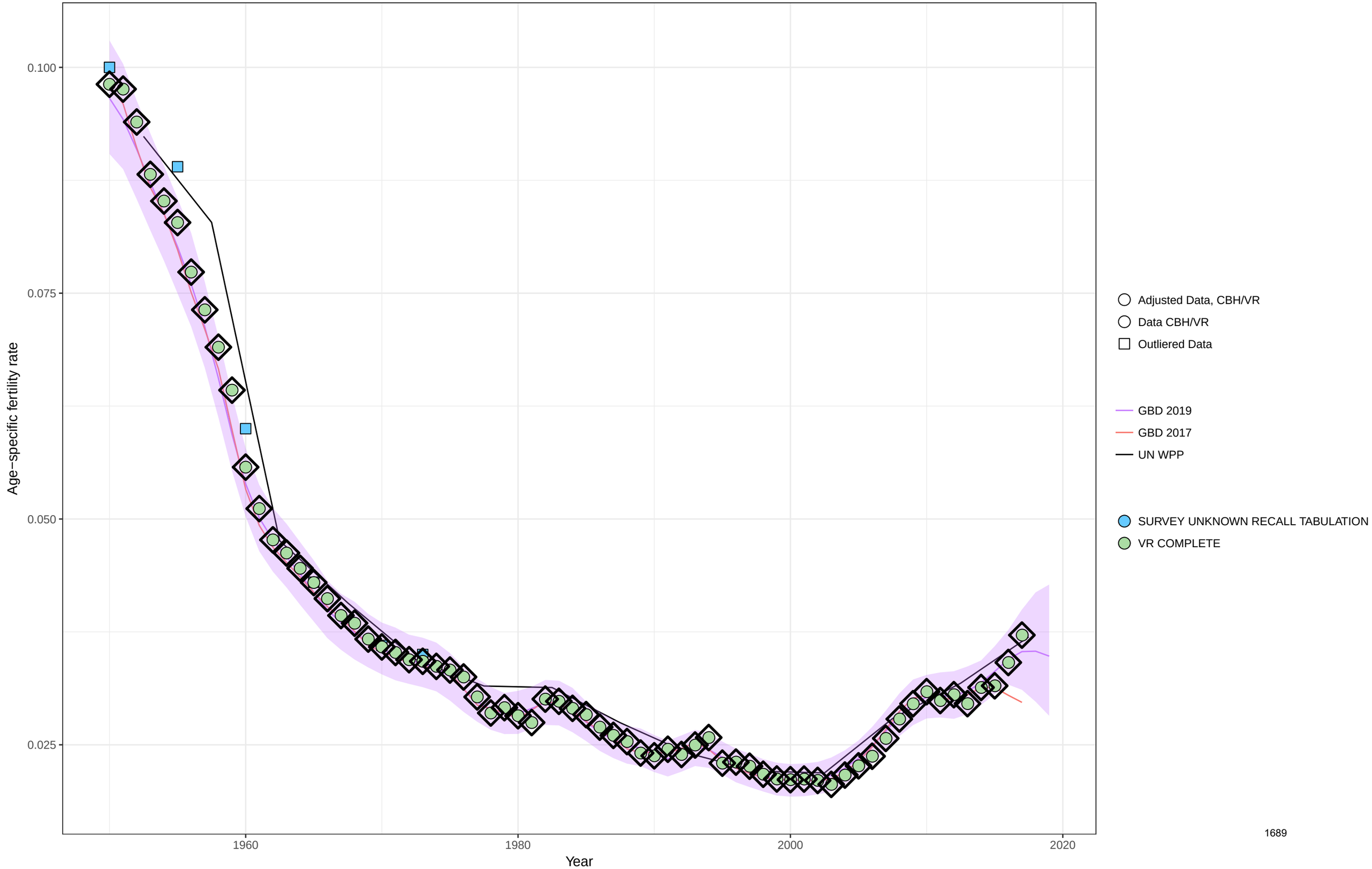

Age−specific fertility fitted trend lines, 1950−2019: Poland, Ages: 40−44
Data points enclosed with a diamond are reference sources

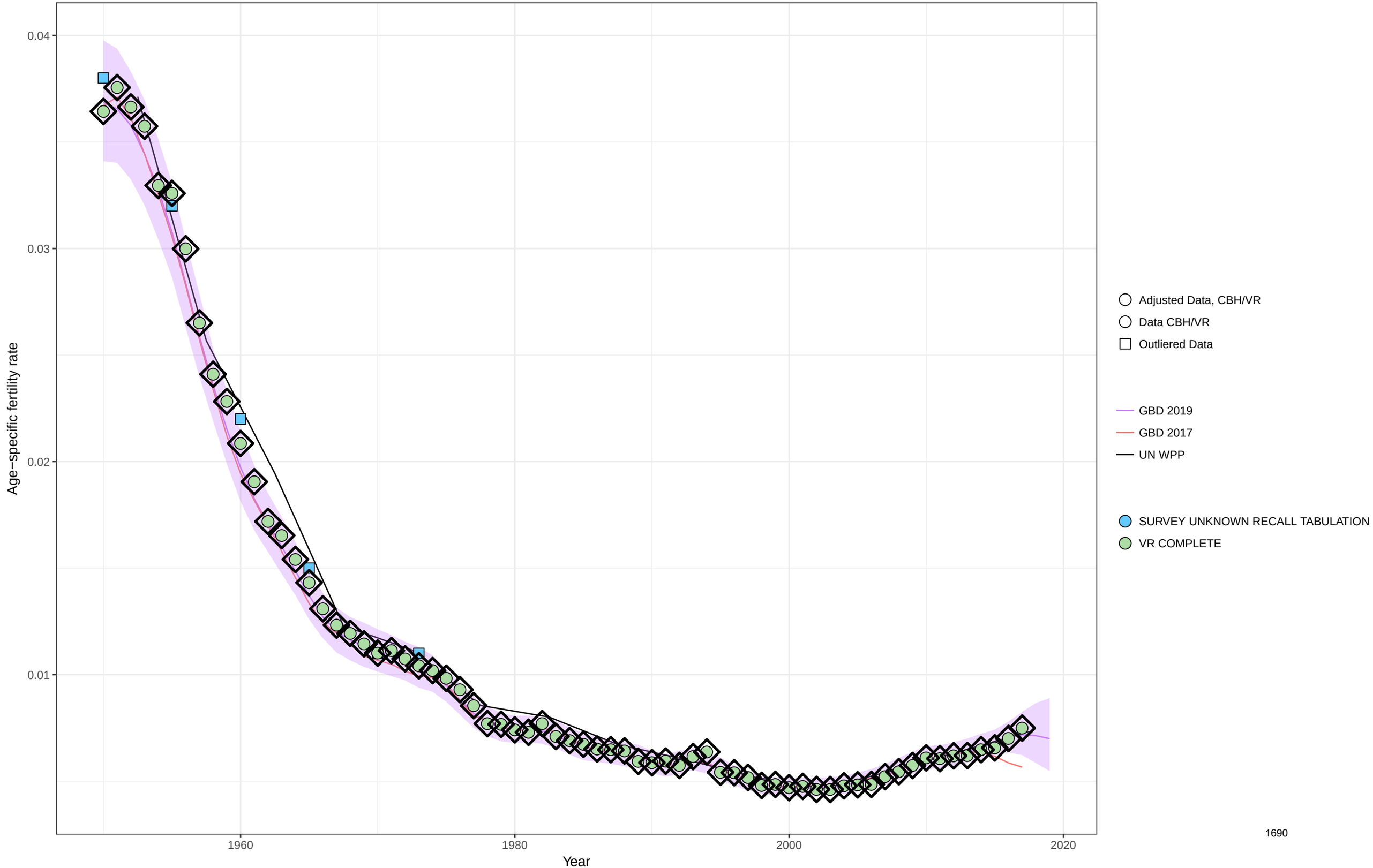

Age−specific fertility fitted trend lines, 1950−2019: Poland, Ages: 45−49
Data points enclosed with a diamond are reference sources

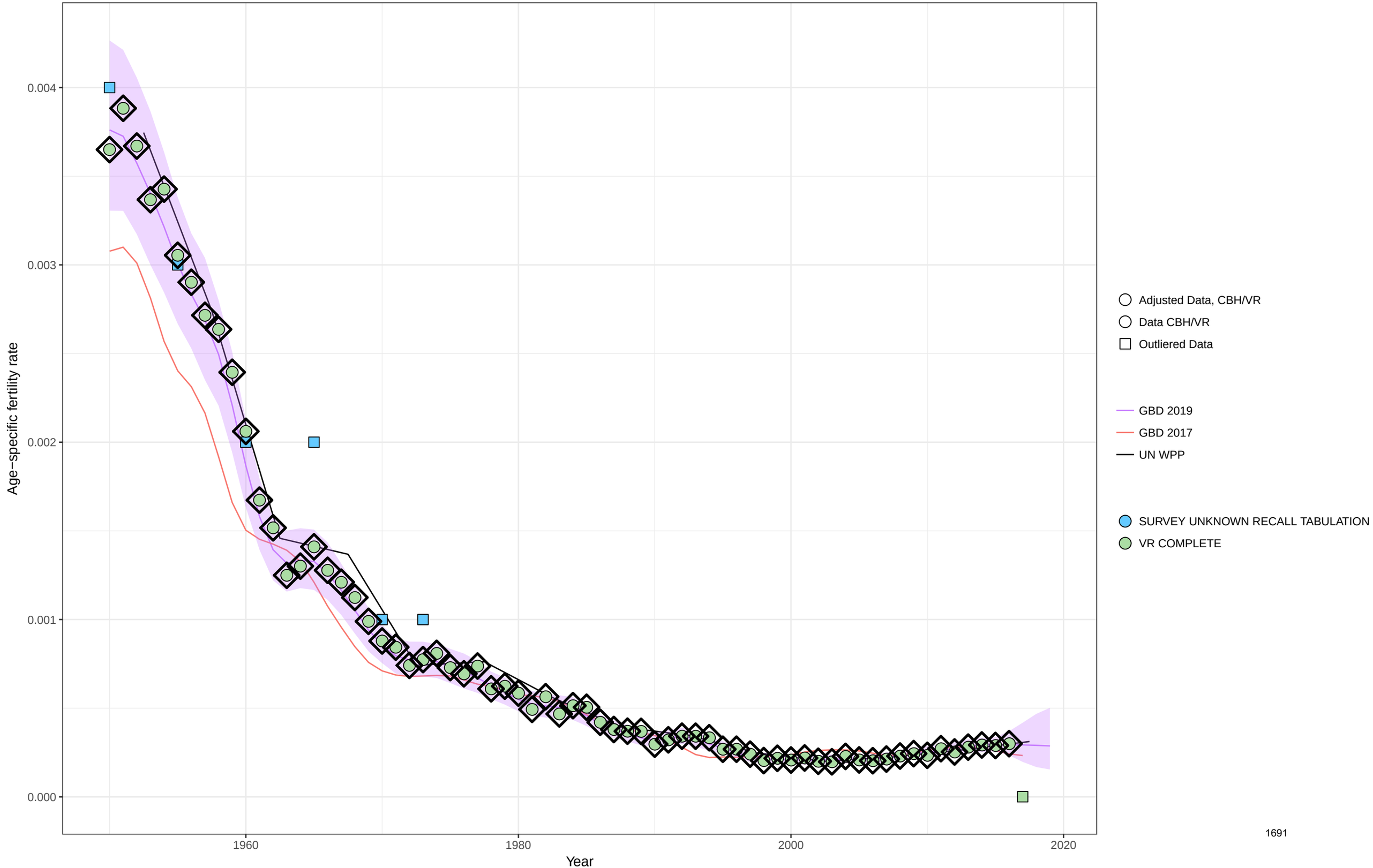

Age−specific fertility fitted trend lines, 1950−2019: Poland, Ages: 50−54
Data points enclosed with a diamond are reference sources

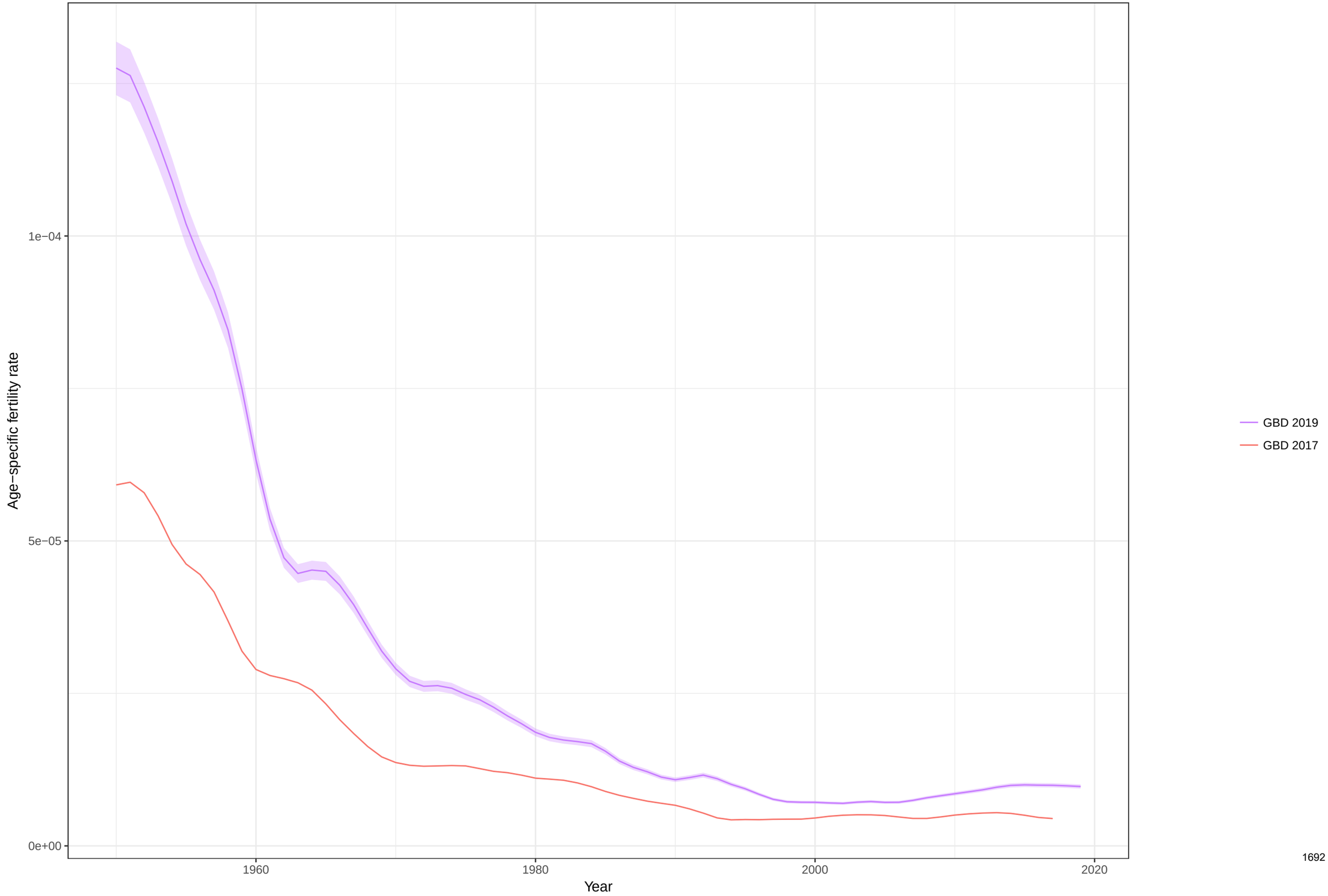

Total fertility rate fitted trend lines, 1950−2019: Poland TFR
Data points enclosed with a diamond are reference sources

Age−specific fertility fitted trend lines, 1950−2019: Puerto Rico, Ages: 10−14
Data points enclosed with a diamond are reference sources

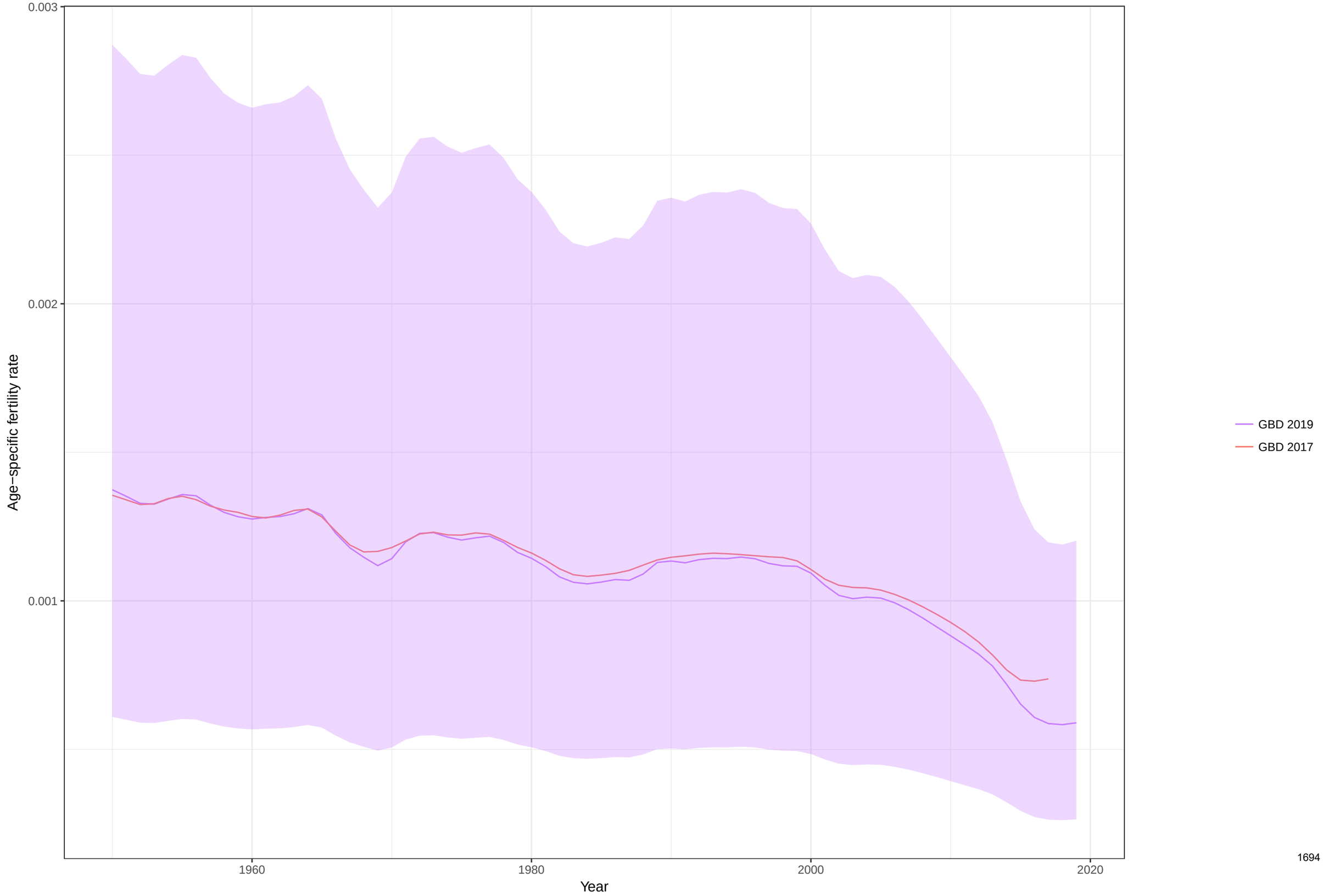

Age−specific fertility fitted trend lines, 1950−2019: Puerto Rico, Ages: 15−19
Data points enclosed with a diamond are reference sources

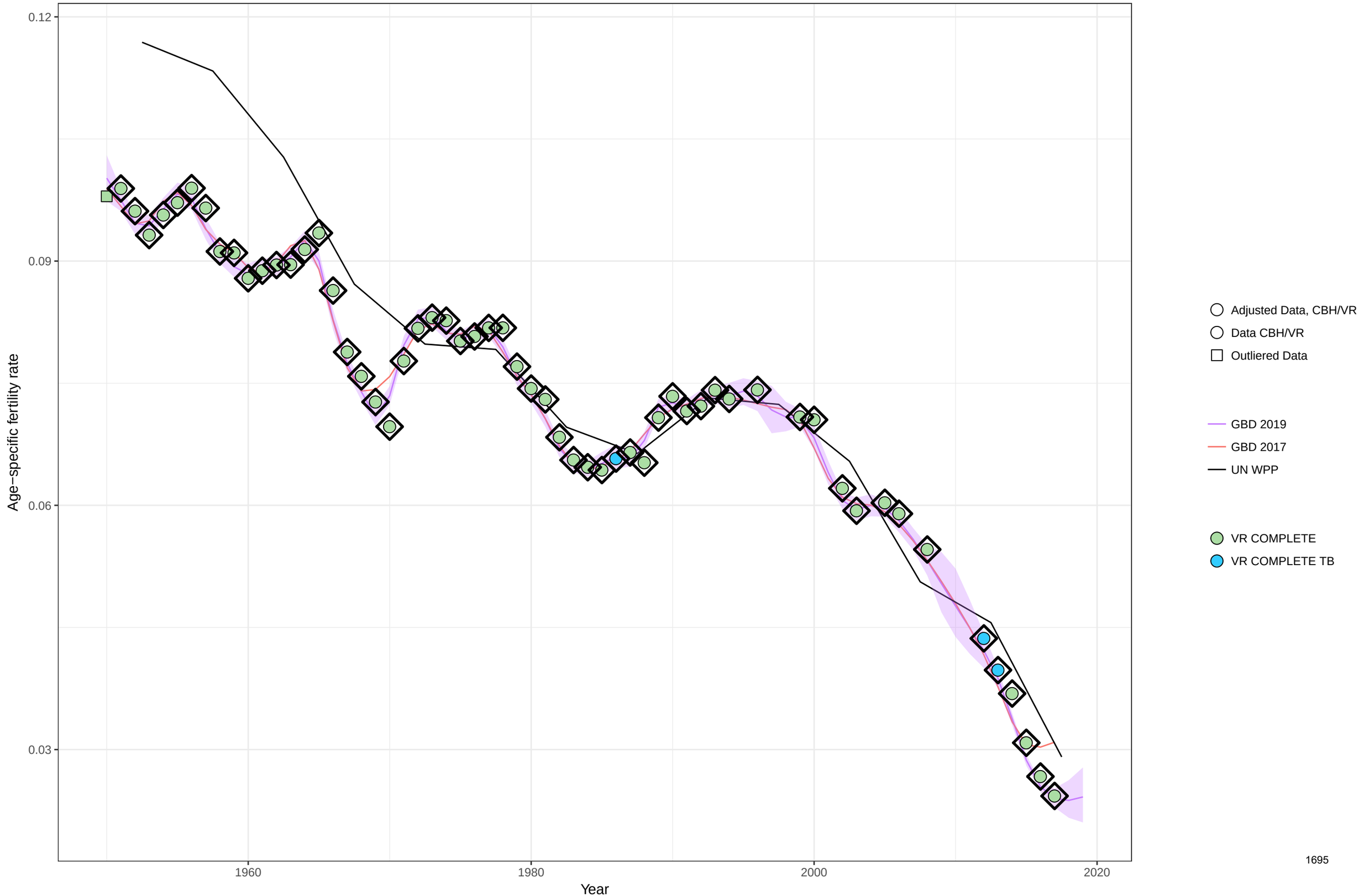

Age−specific fertility fitted trend lines, 1950−2019: Puerto Rico, Ages: 20−24
Data points enclosed with a diamond are reference sources

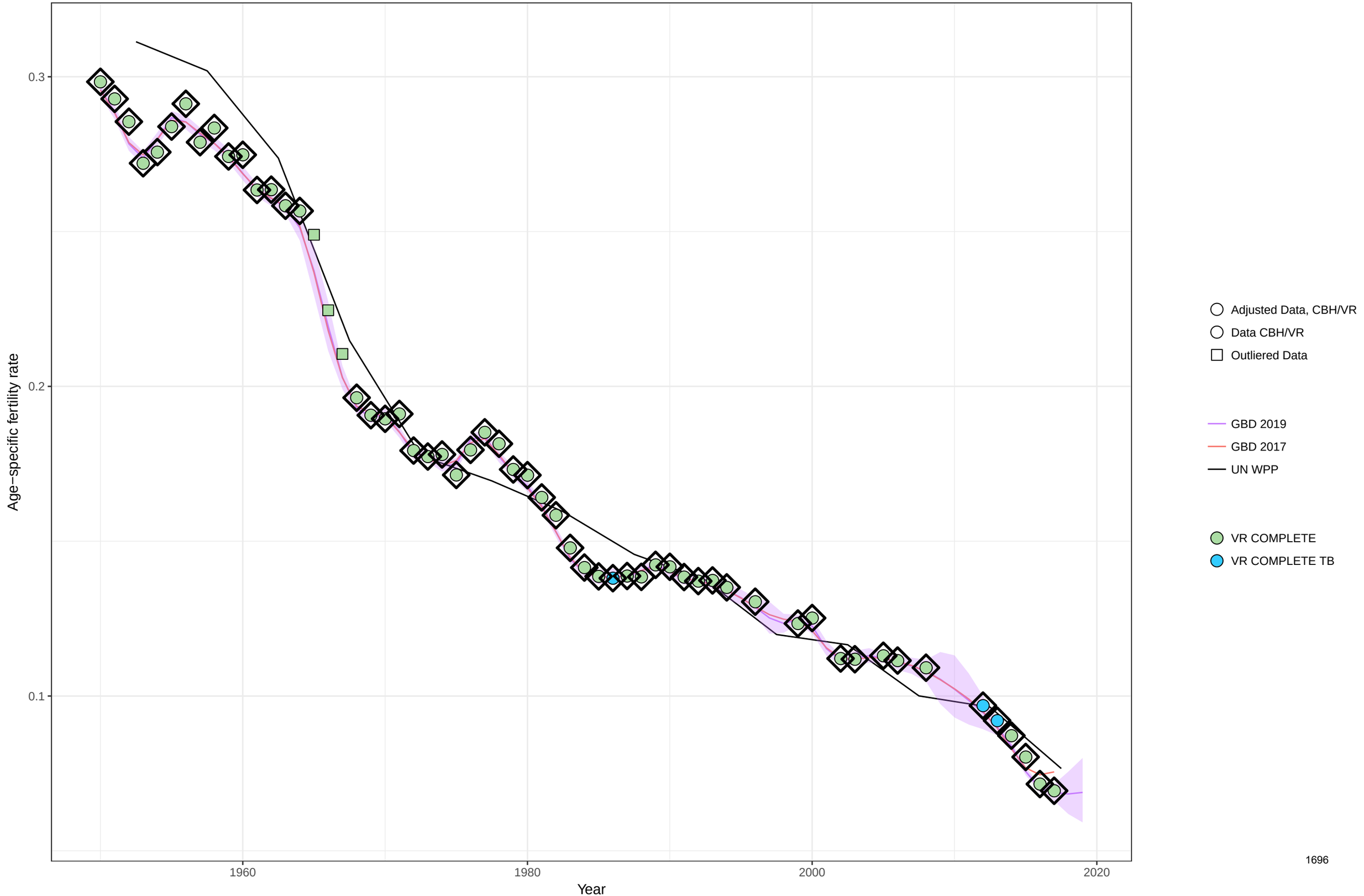

Age−specific fertility fitted trend lines, 1950−2019: Puerto Rico, Ages: 25−29
Data points enclosed with a diamond are reference sources

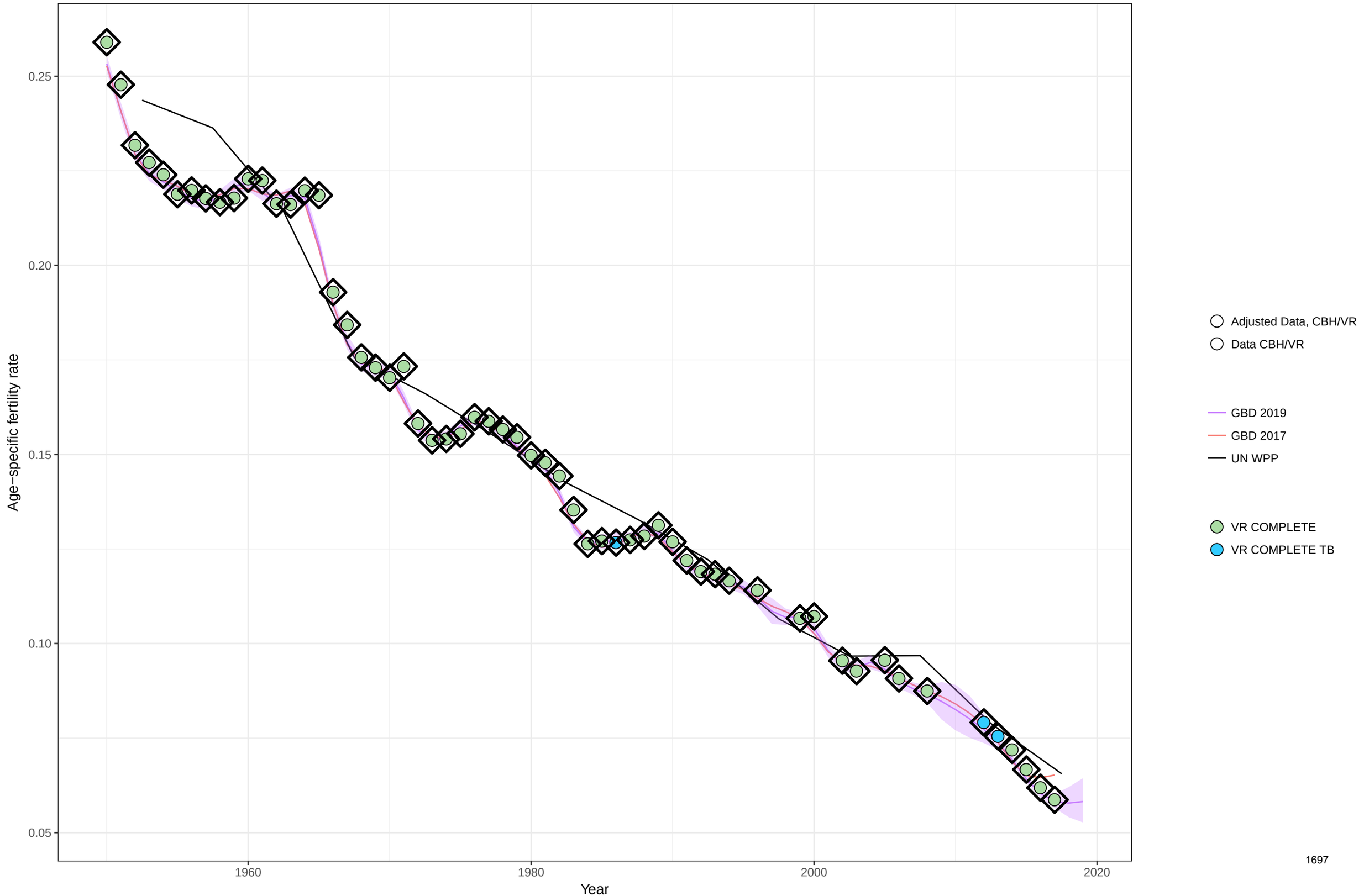

Age−specific fertility fitted trend lines, 1950−2019: Puerto Rico, Ages: 30−34
Data points enclosed with a diamond are reference sources

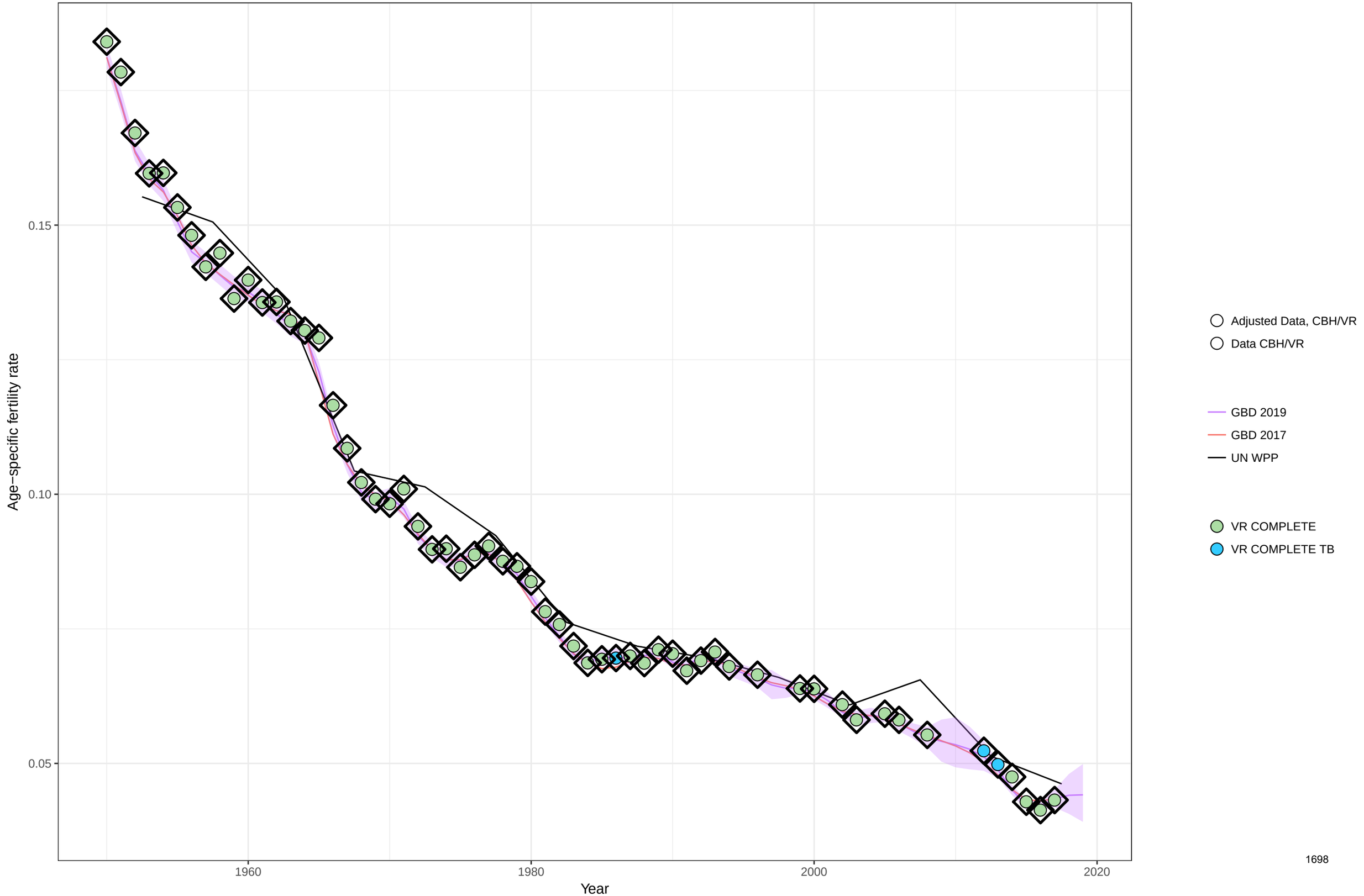

Age−specific fertility fitted trend lines, 1950−2019: Puerto Rico, Ages: 35−39
Data points enclosed with a diamond are reference sources

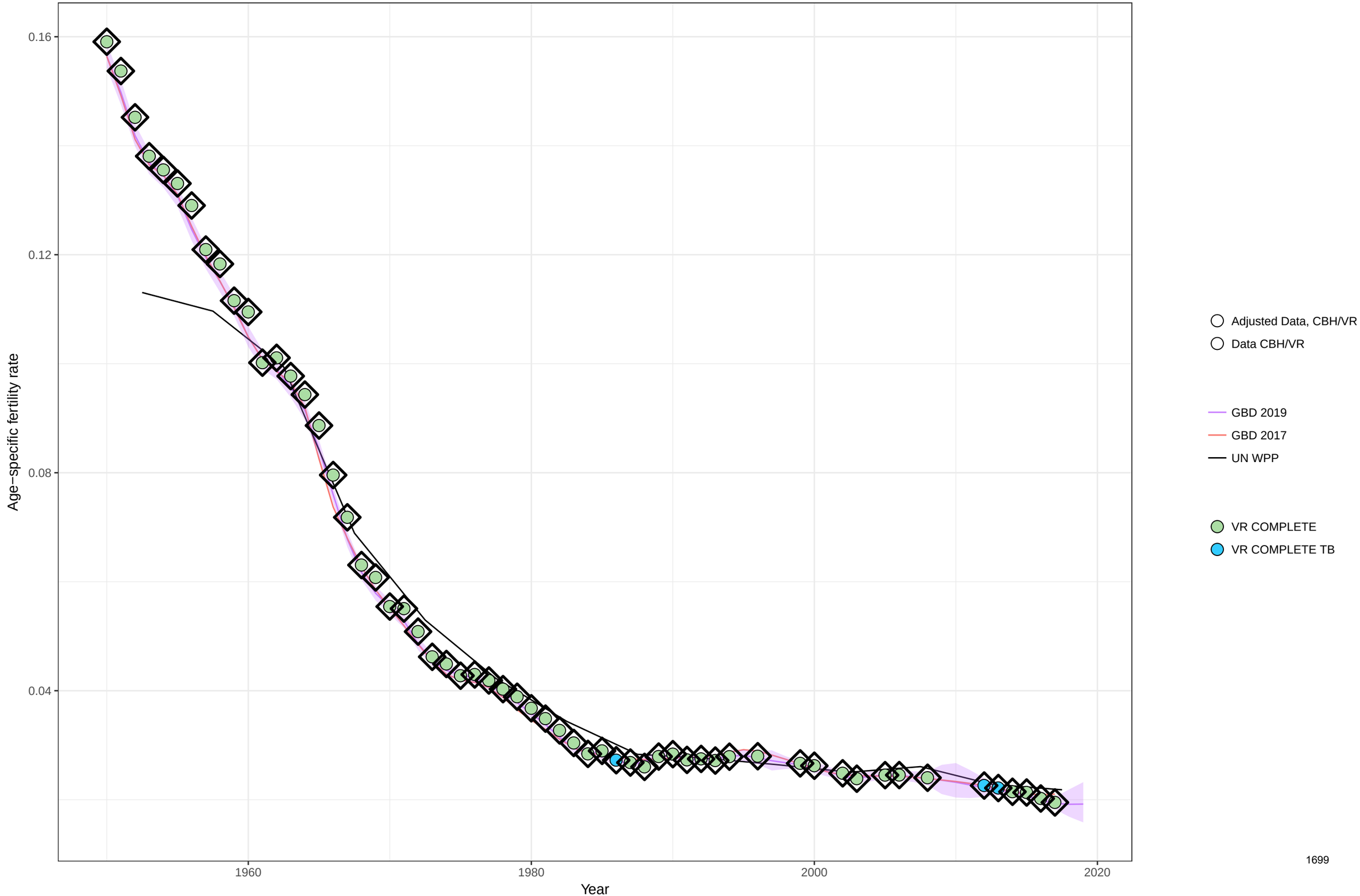

Age−specific fertility fitted trend lines, 1950−2019: Puerto Rico, Ages: 40−44
Data points enclosed with a diamond are reference sources

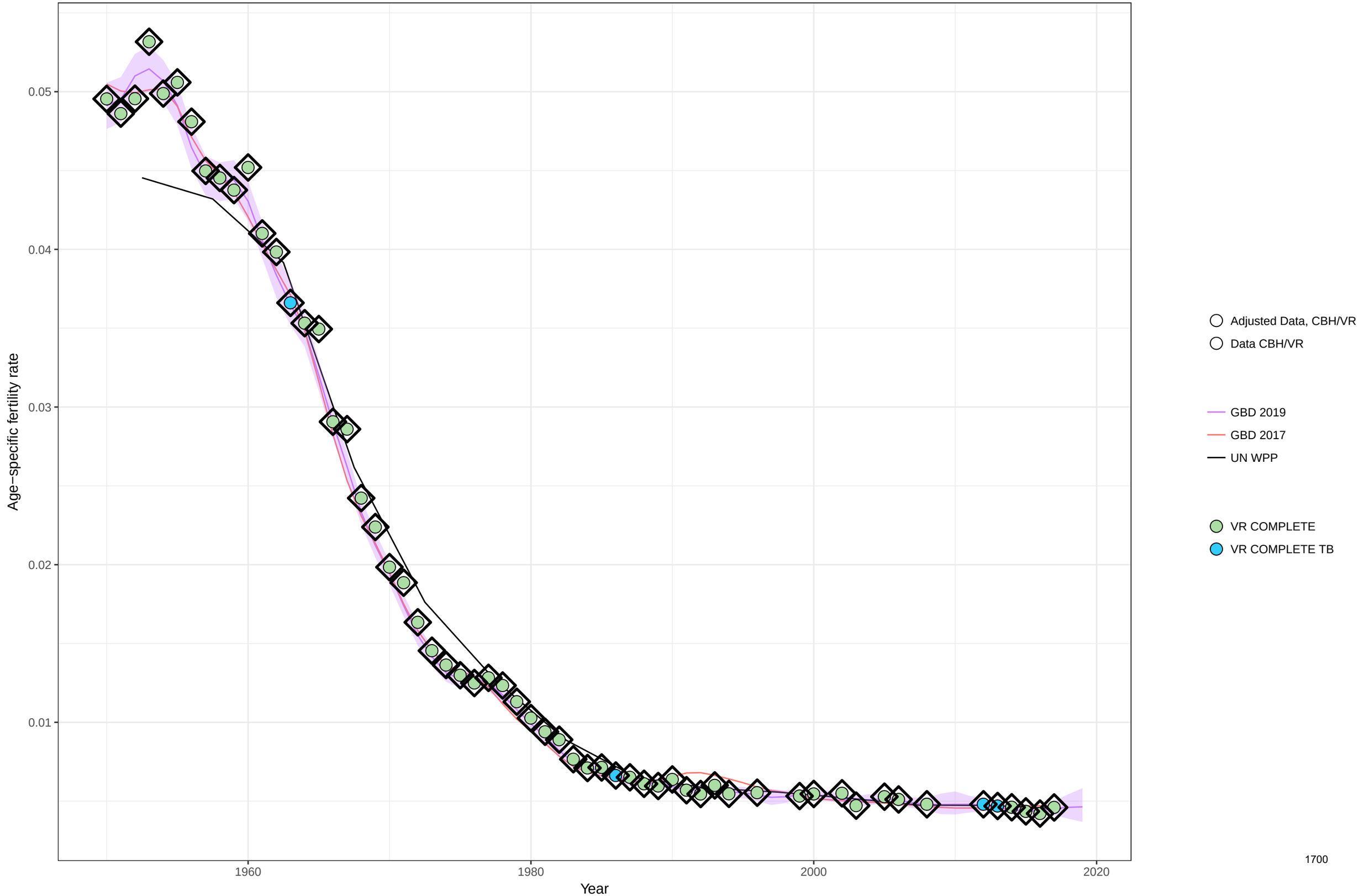

Age−specific fertility fitted trend lines, 1950−2019: Puerto Rico, Ages: 45−49
Data points enclosed with a diamond are reference sources

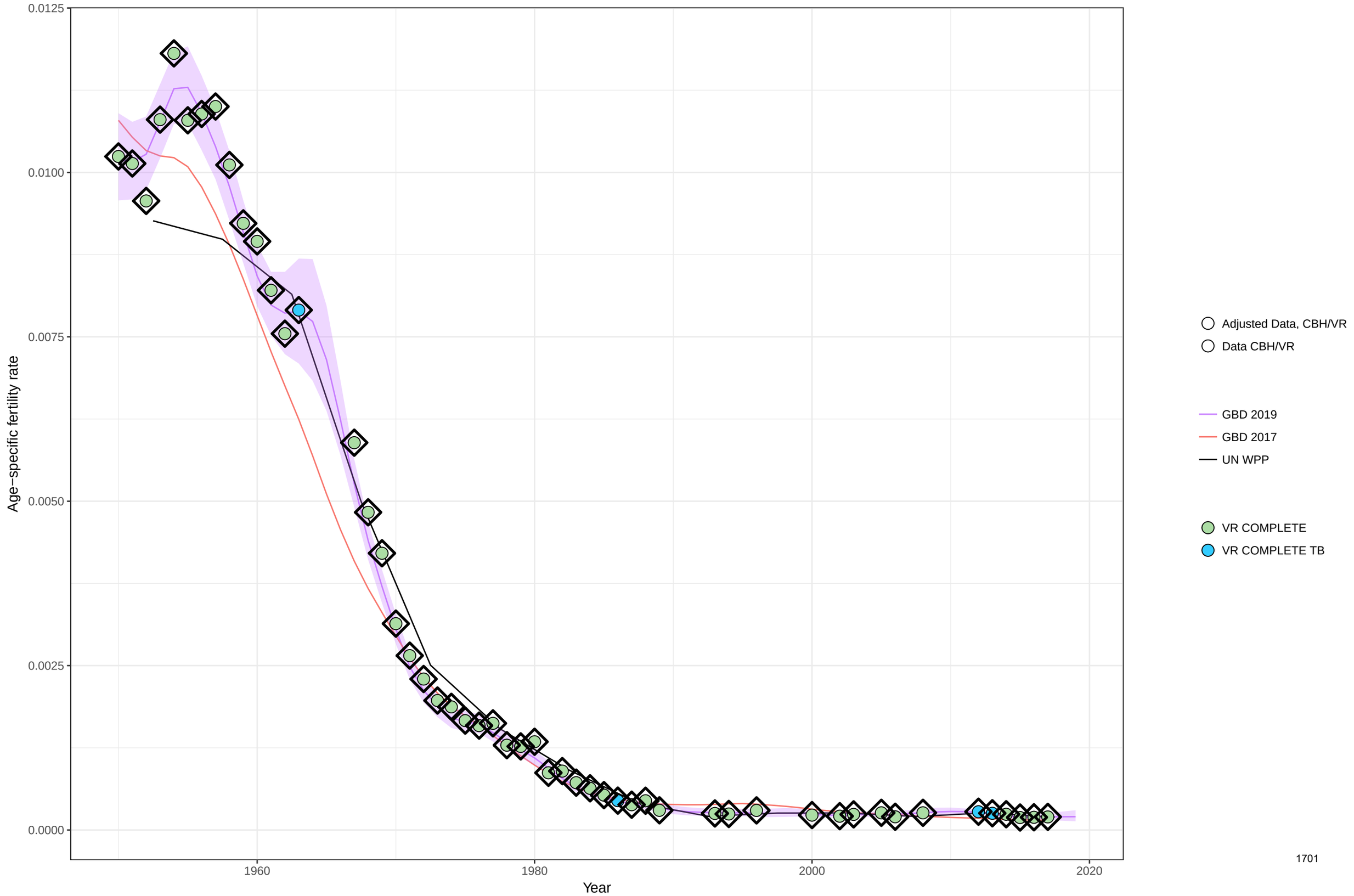

Age−specific fertility fitted trend lines, 1950−2019: Puerto Rico, Ages: 50−54
Data points enclosed with a diamond are reference sources

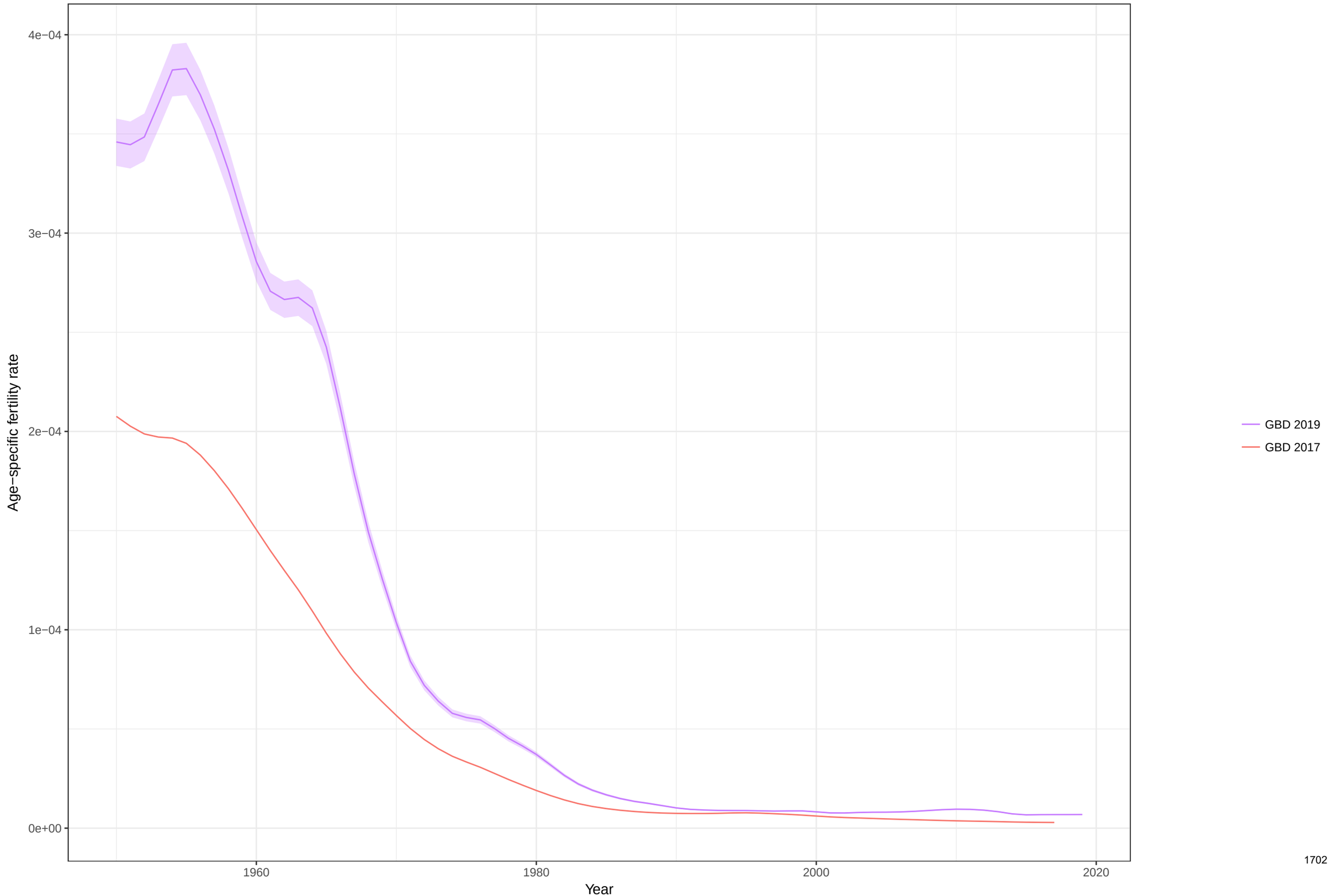

Total fertility rate fitted trend lines, 1950−2019: Puerto Rico TFR
Data points enclosed with a diamond are reference sources

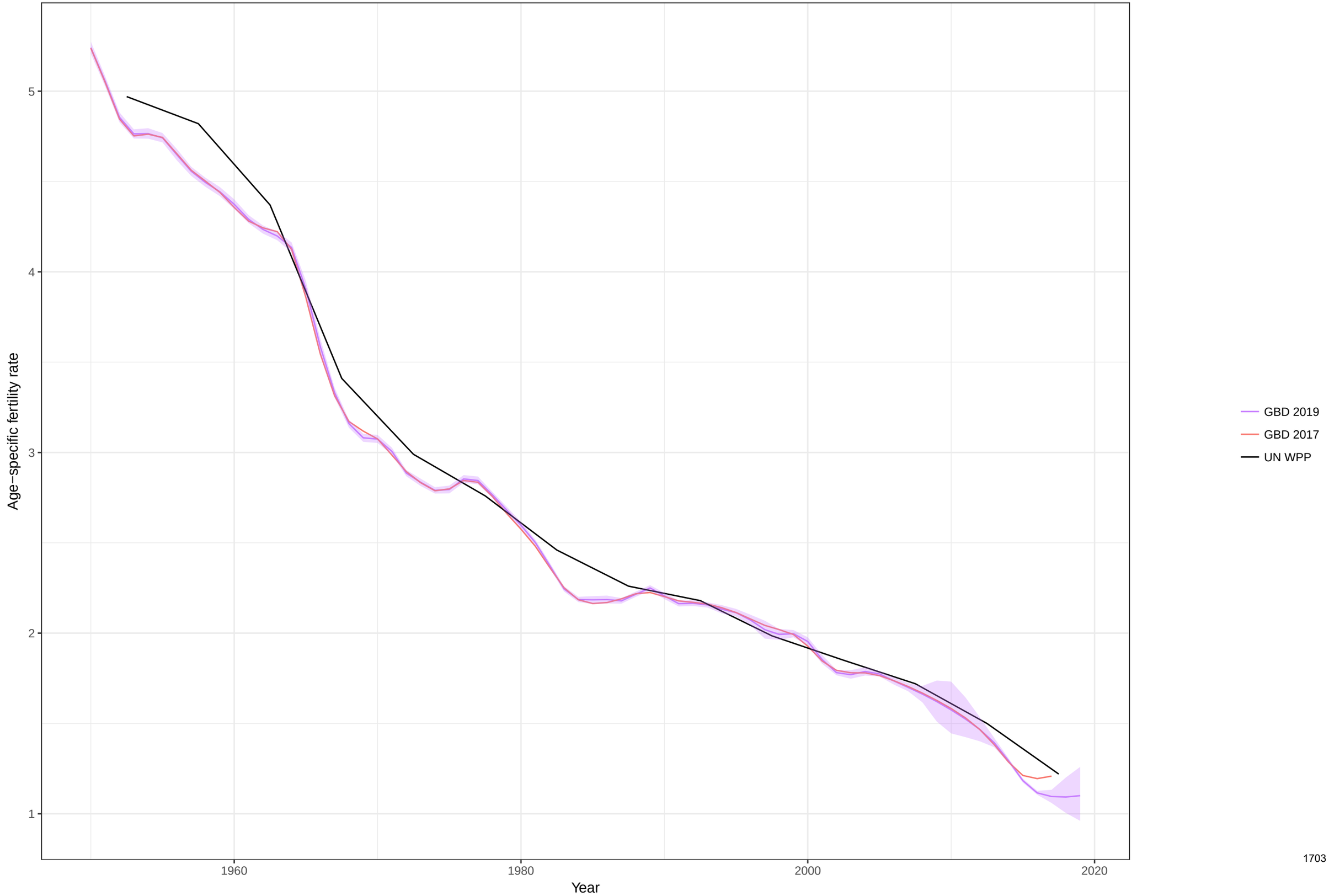

Age−specific fertility fitted trend lines, 1950−2019: Democratic People's Republic of Korea, Ages: 10−14
Data points enclosed with a diamond are reference sources

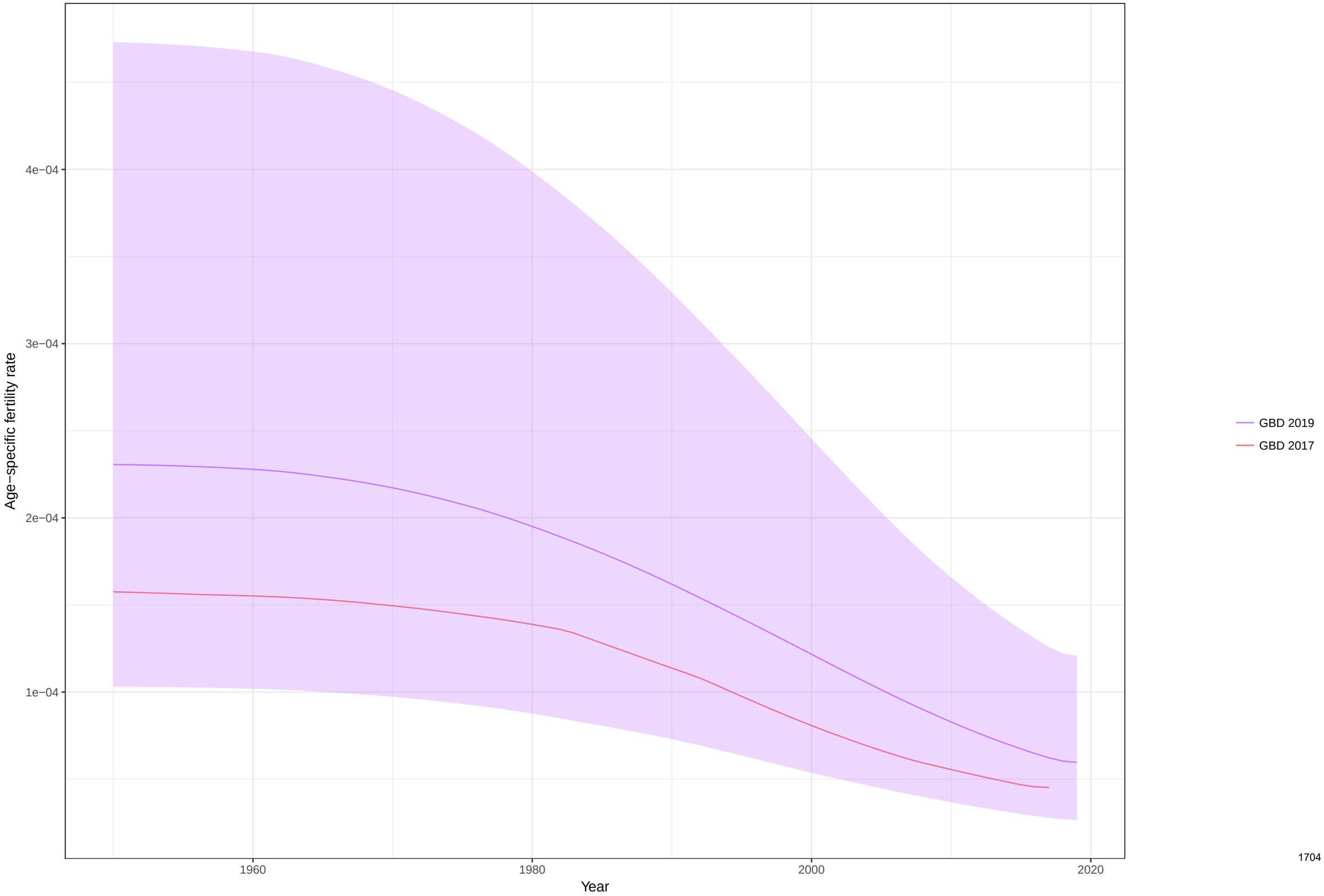

Age−specific fertility fitted trend lines, 1950−2019: Democratic People's Republic of Korea, Ages: 15−19
Data points enclosed with a diamond are reference sources

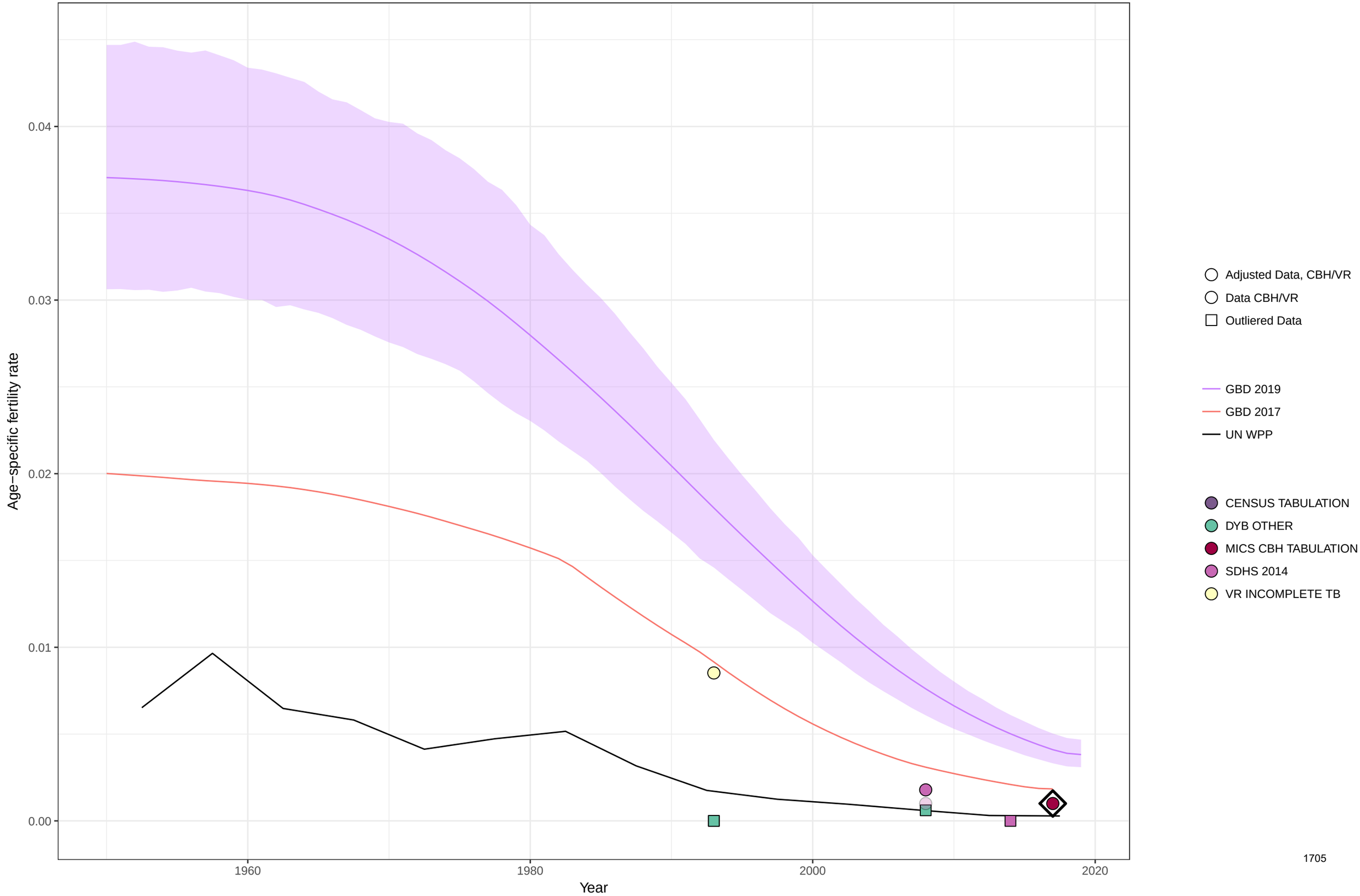

Age−specific fertility fitted trend lines, 1950−2019: Democratic People's Republic of Korea, Ages: 20−24
Data points enclosed with a diamond are reference sources

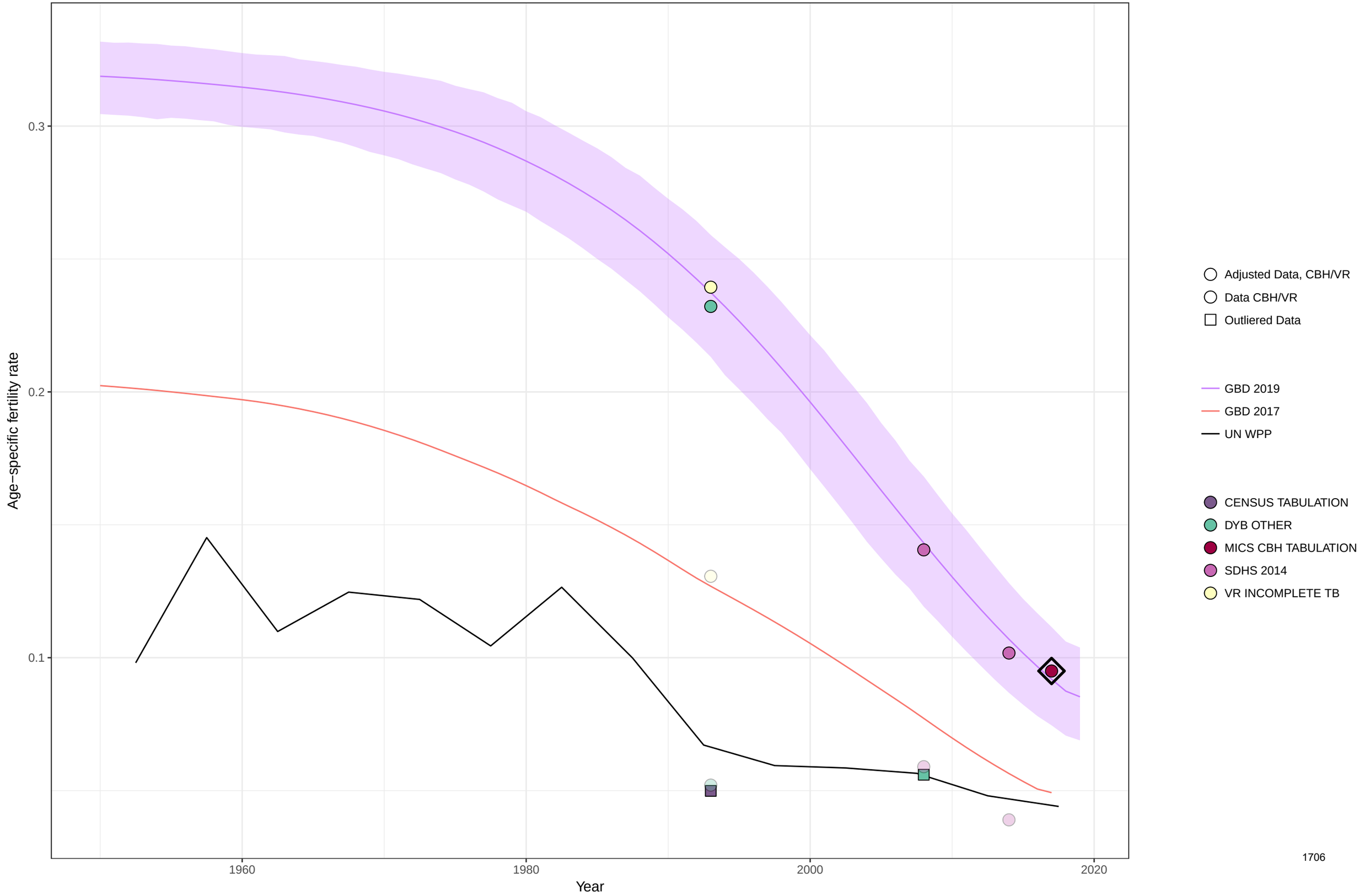

Age−specific fertility fitted trend lines, 1950−2019: Democratic People's Republic of Korea, Ages: 25−29
Data points enclosed with a diamond are reference sources

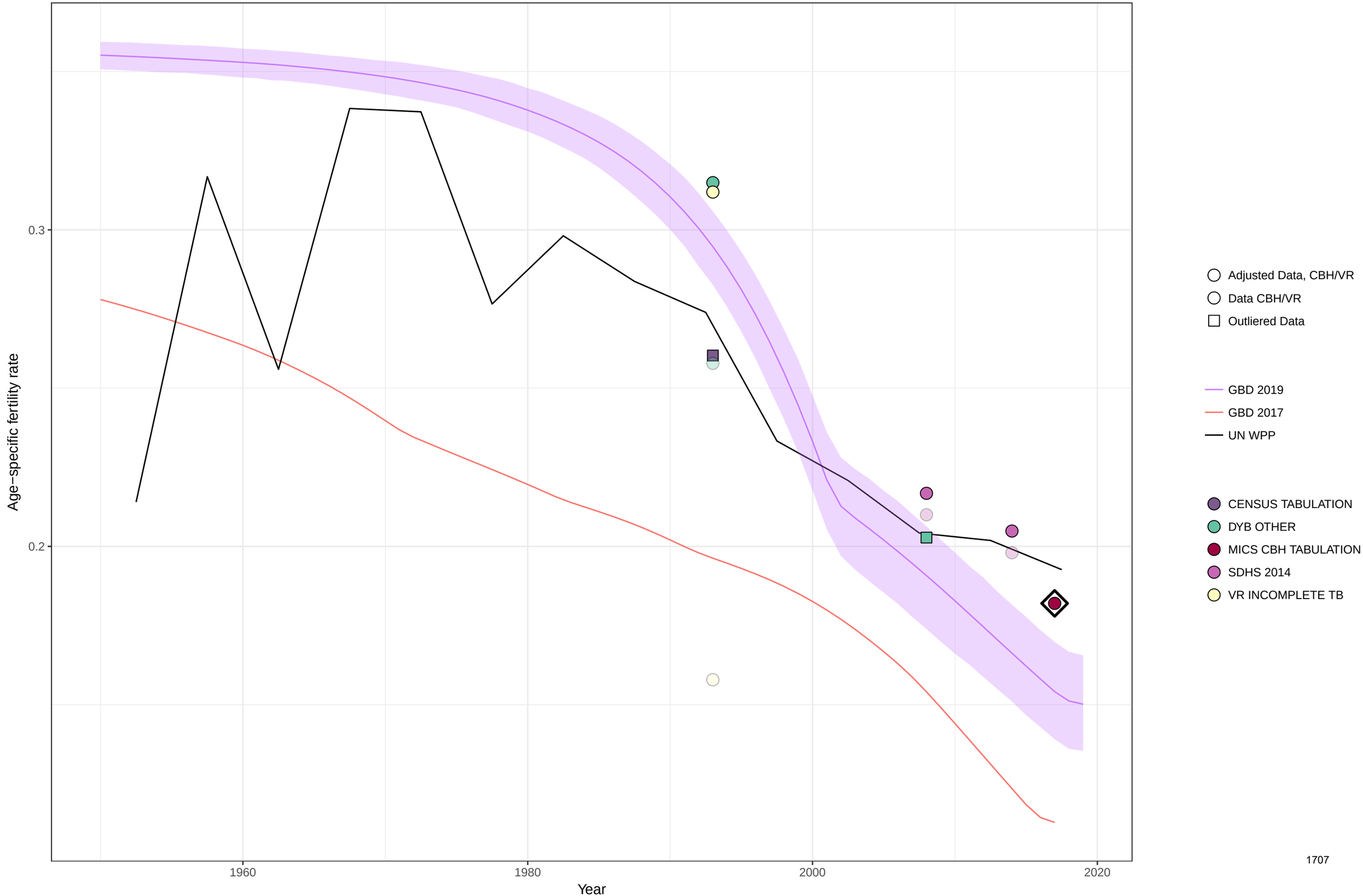

1707

Age−specific fertility fitted trend lines, 1950−2019: Democratic People's Republic of Korea, Ages: 30−34
Data points enclosed with a diamond are reference sources

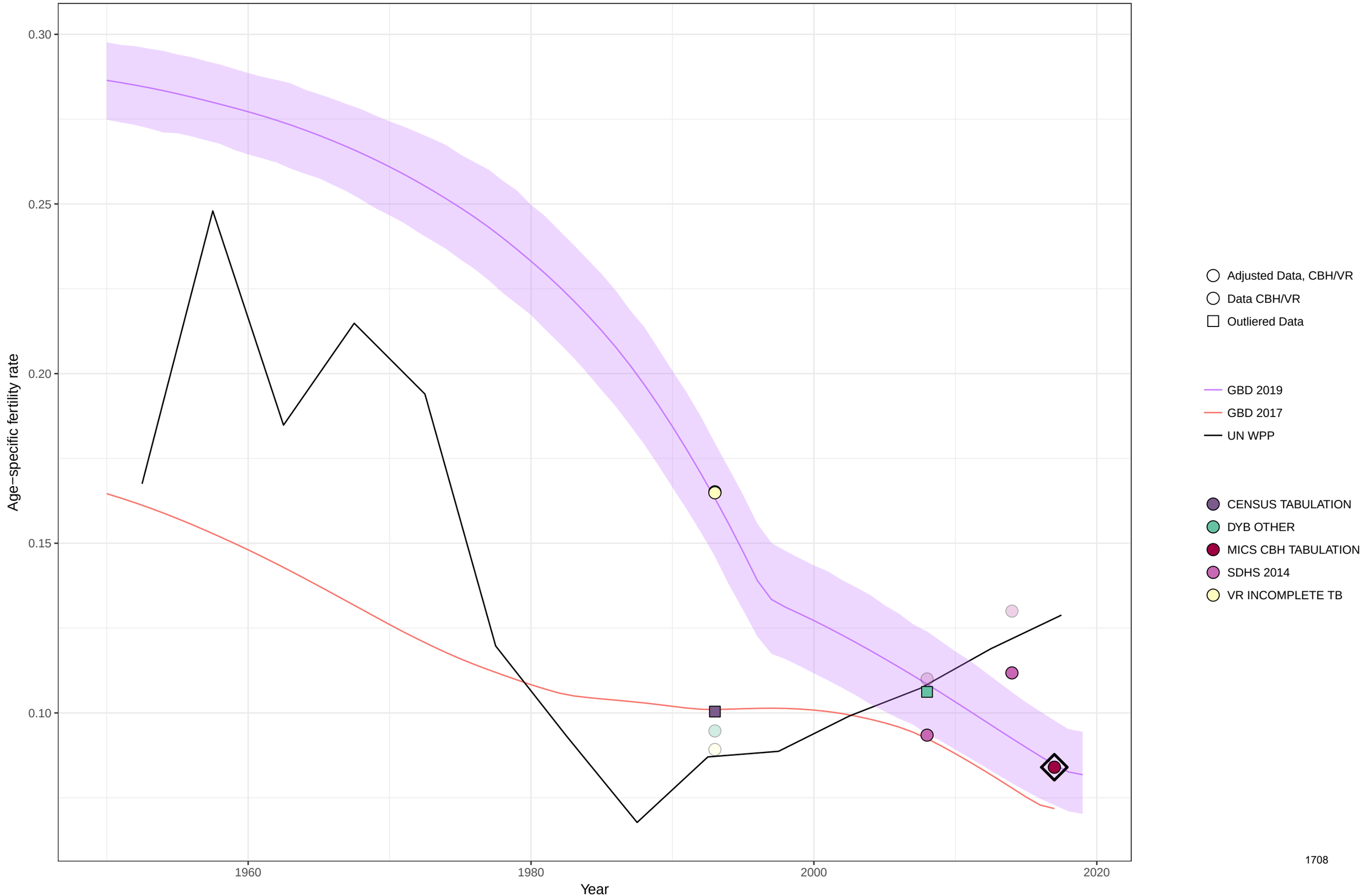

Age−specific fertility fitted trend lines, 1950−2019: Democratic People's Republic of Korea, Ages: 35−39
Data points enclosed with a diamond are reference sources

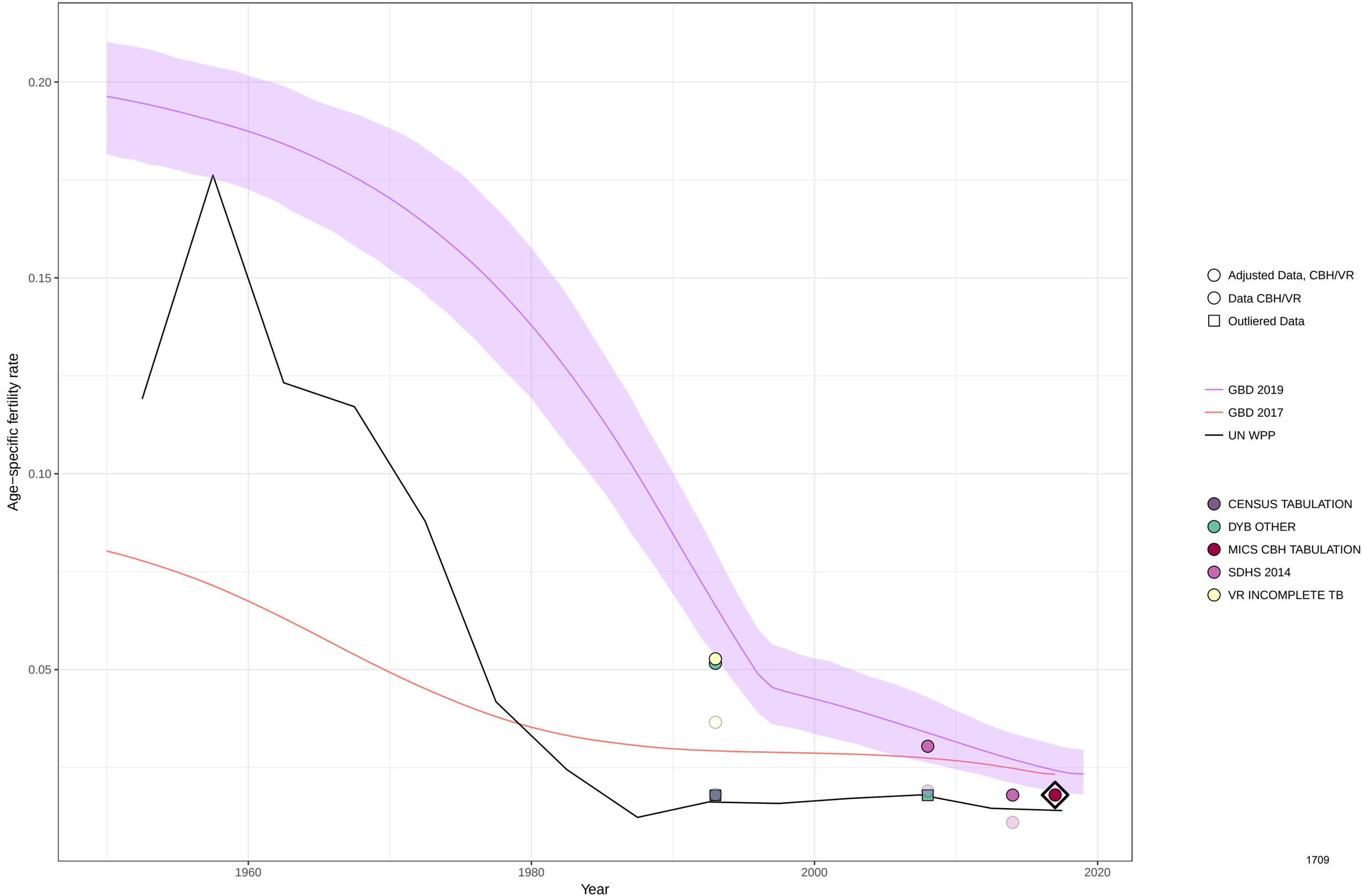

Age−specific fertility fitted trend lines, 1950−2019: Democratic People's Republic of Korea, Ages: 40−44
Data points enclosed with a diamond are reference sources

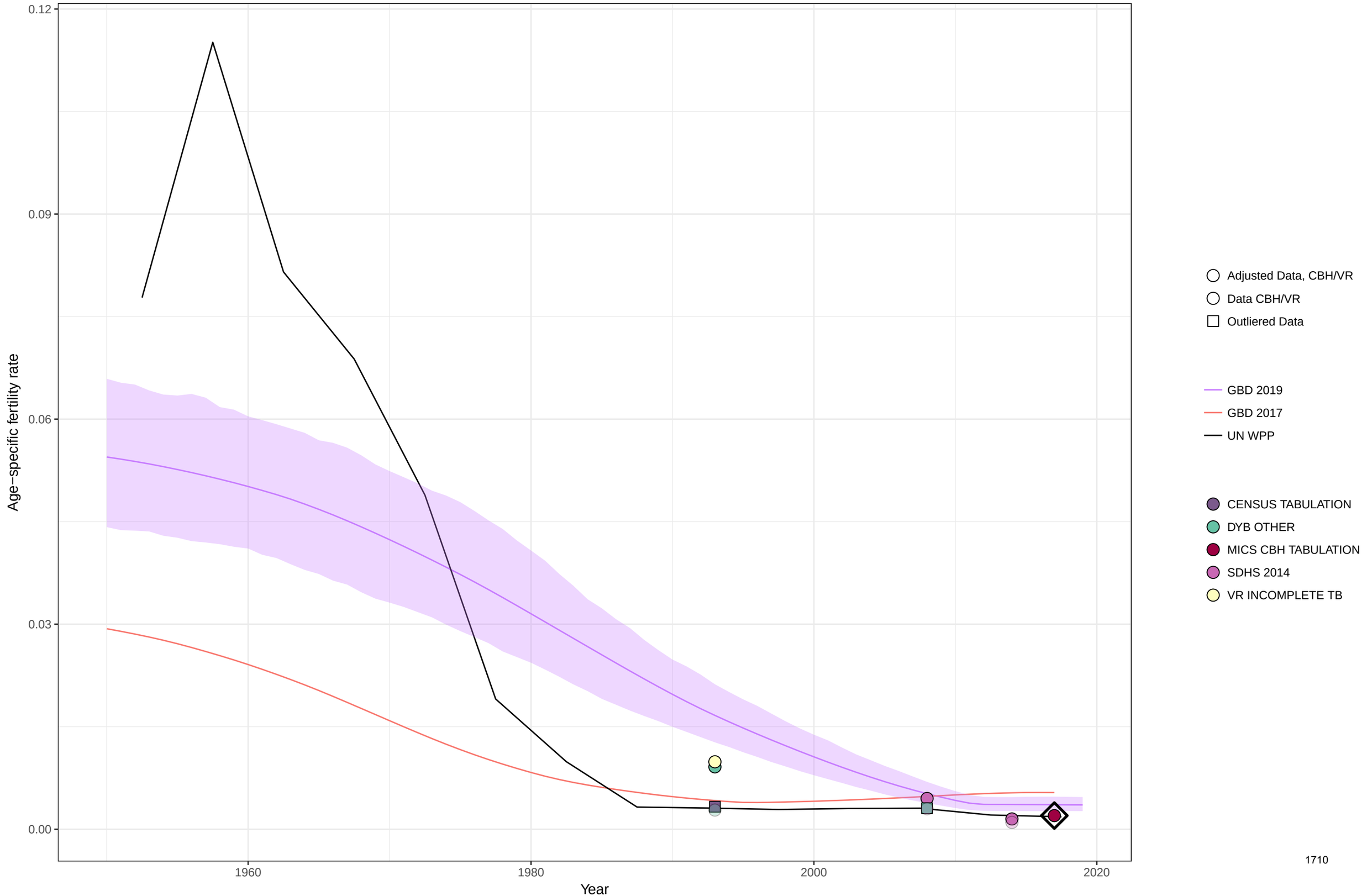

Age−specific fertility fitted trend lines, 1950−2019: Democratic People's Republic of Korea, Ages: 45−49
Data points enclosed with a diamond are reference sources

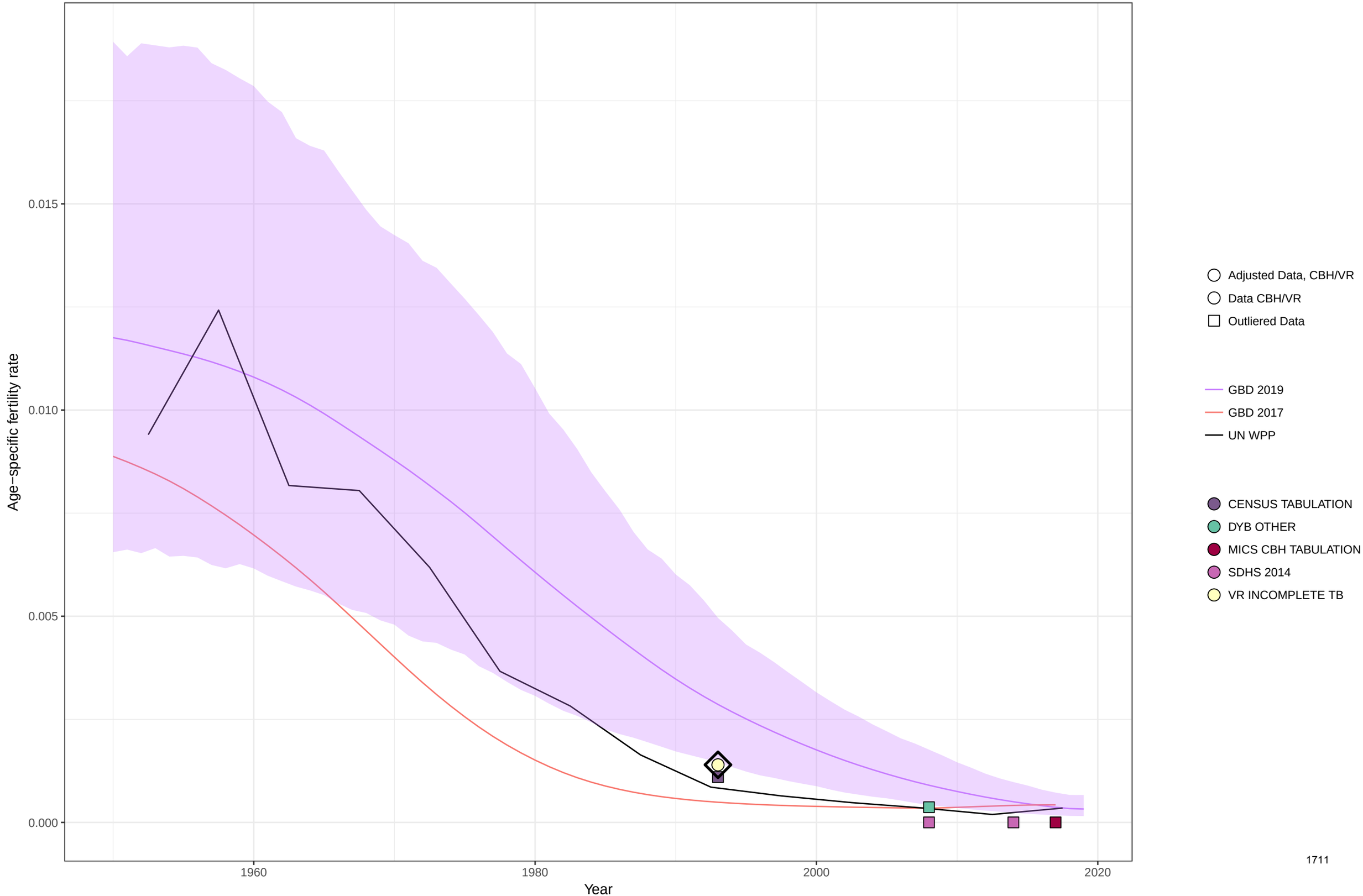

Age−specific fertility fitted trend lines, 1950−2019: Democratic People's Republic of Korea, Ages: 50−54
Data points enclosed with a diamond are reference sources

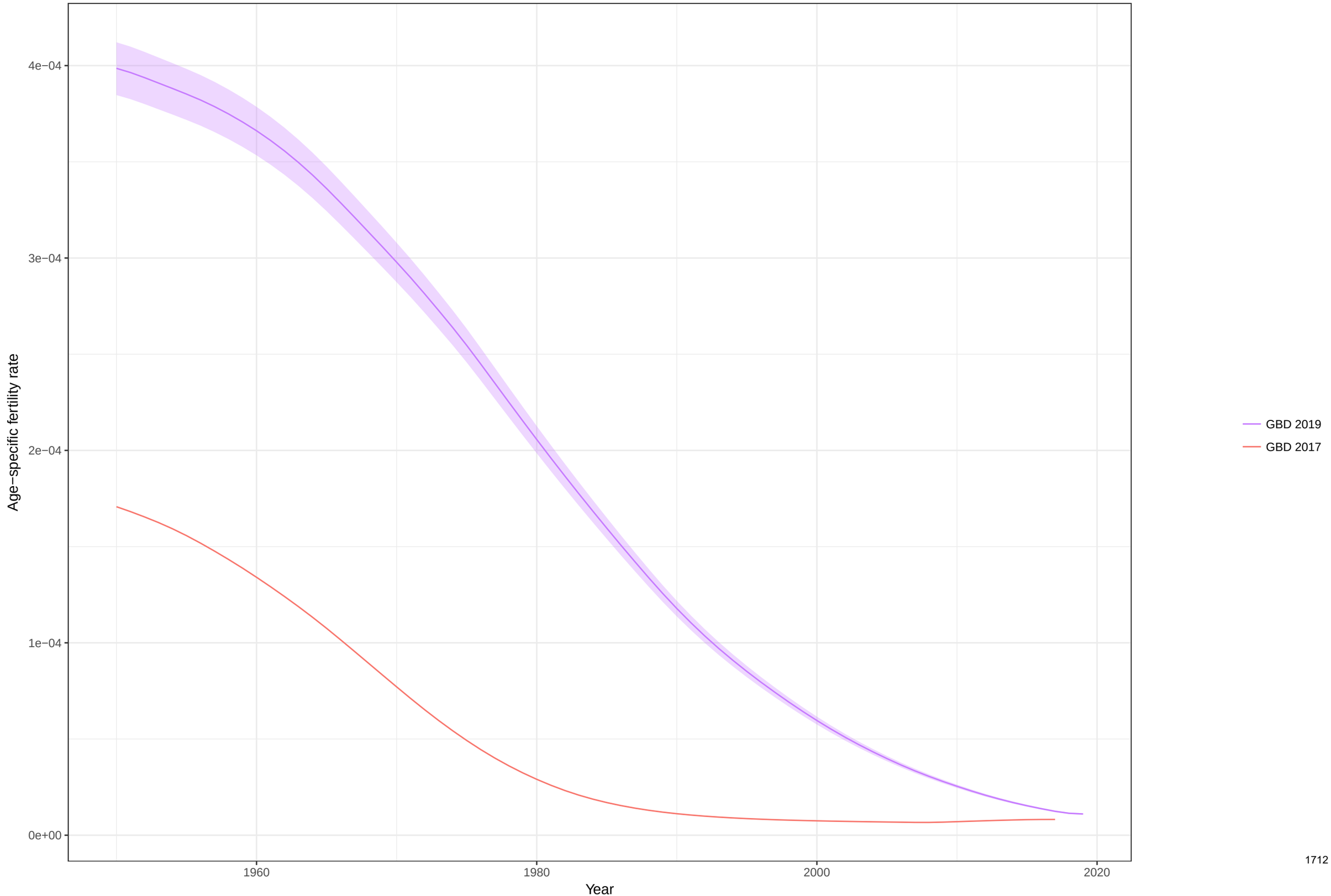

Total fertility rate fitted trend lines, 1950−2019: Democratic People's Republic of Korea TFR
Data points enclosed with a diamond are reference sources

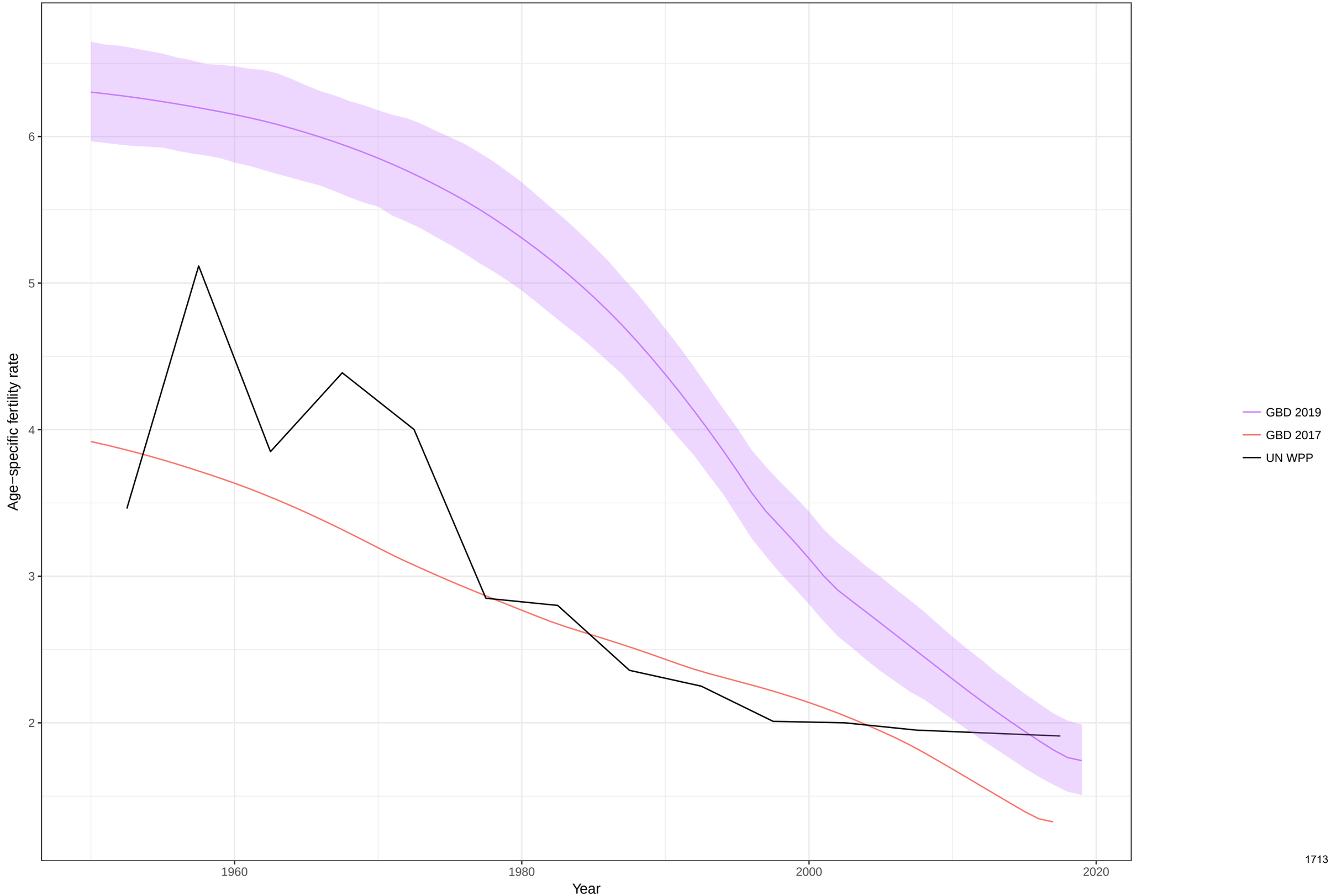

Age−specific fertility fitted trend lines, 1950−2019: Portugal, Ages: 10−14
Data points enclosed with a diamond are reference sources

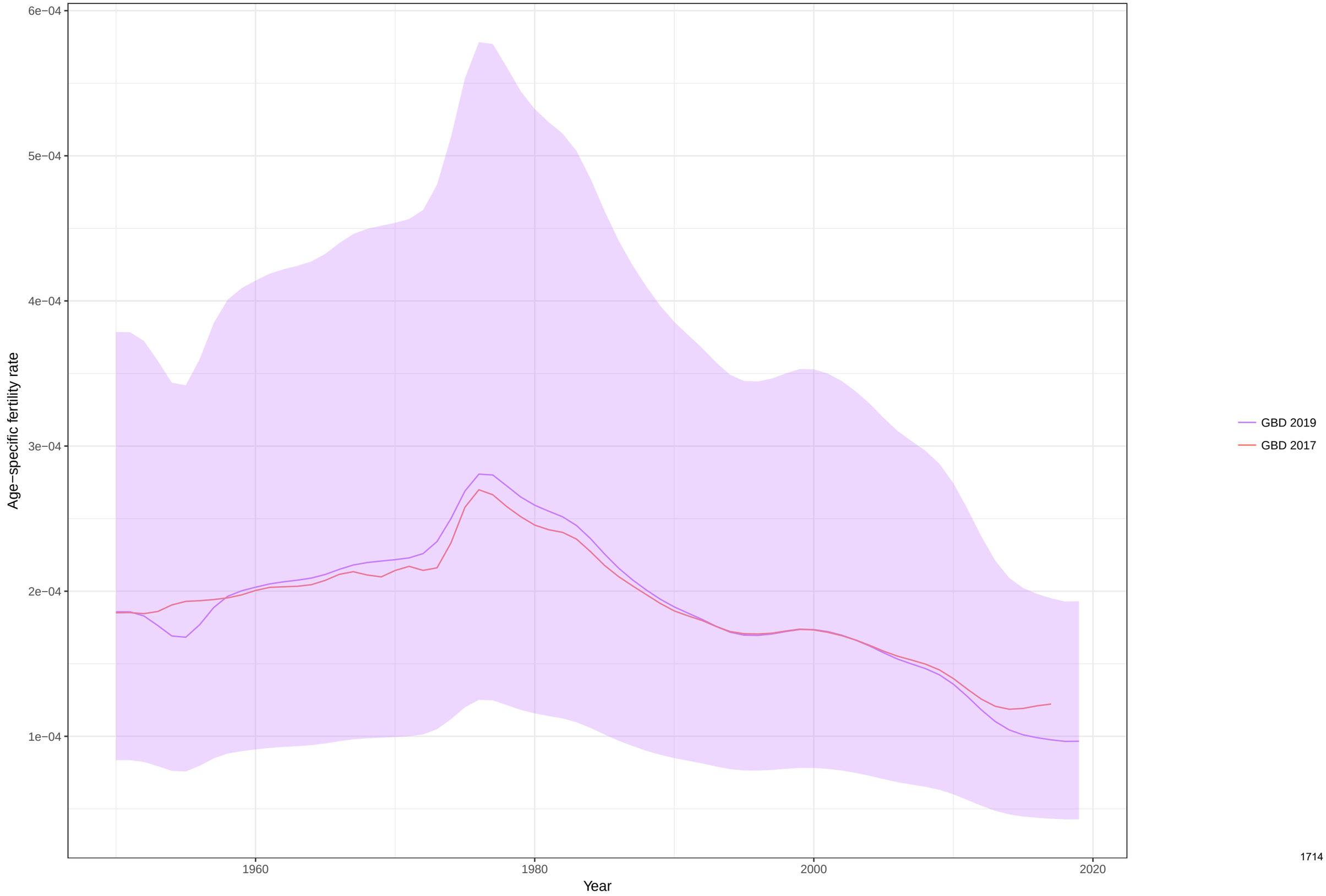

Age−specific fertility fitted trend lines, 1950−2019: Portugal, Ages: 15−19
Data points enclosed with a diamond are reference sources

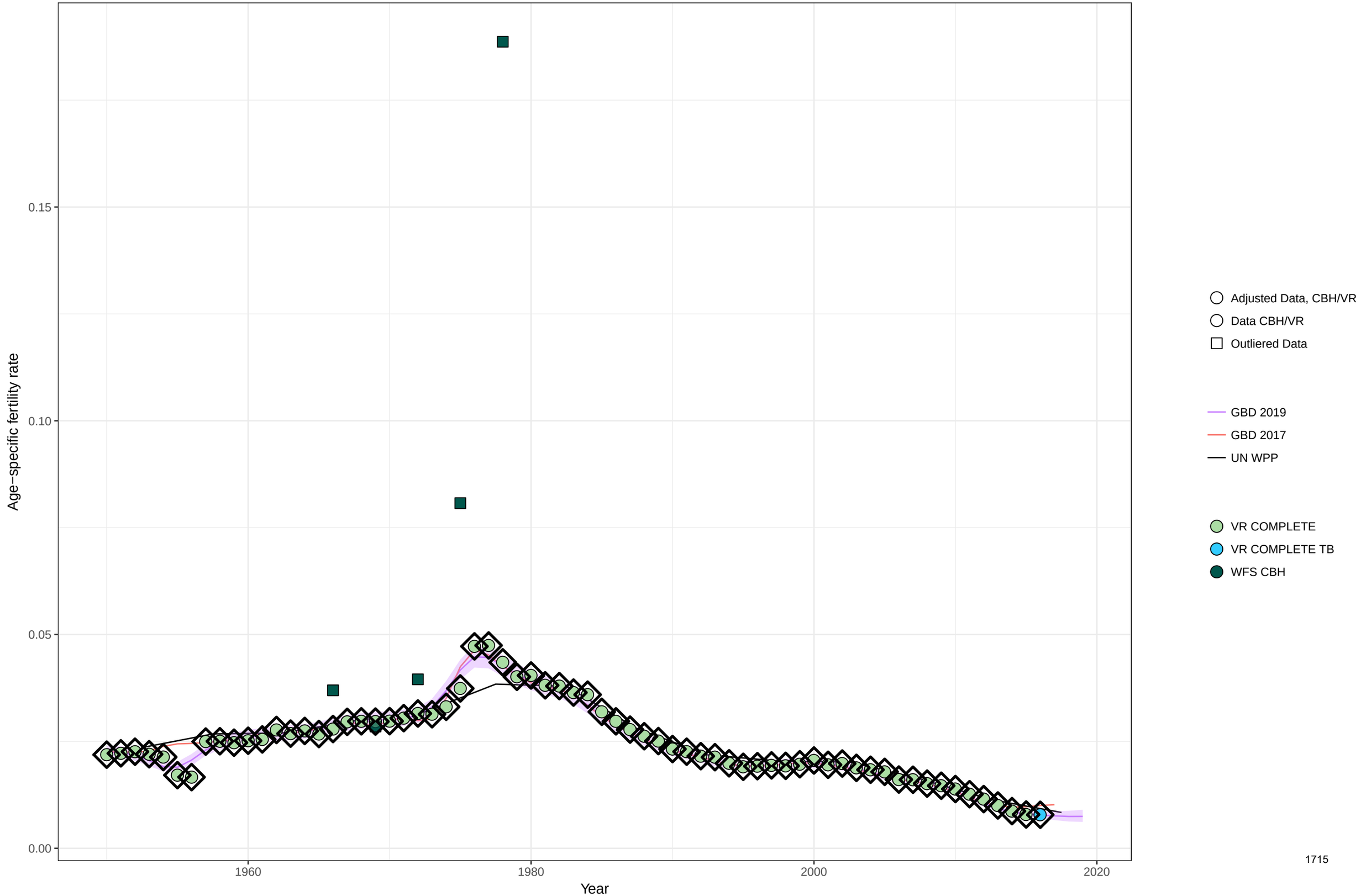

Age−specific fertility fitted trend lines, 1950−2019: Portugal, Ages: 20−24
Data points enclosed with a diamond are reference sources

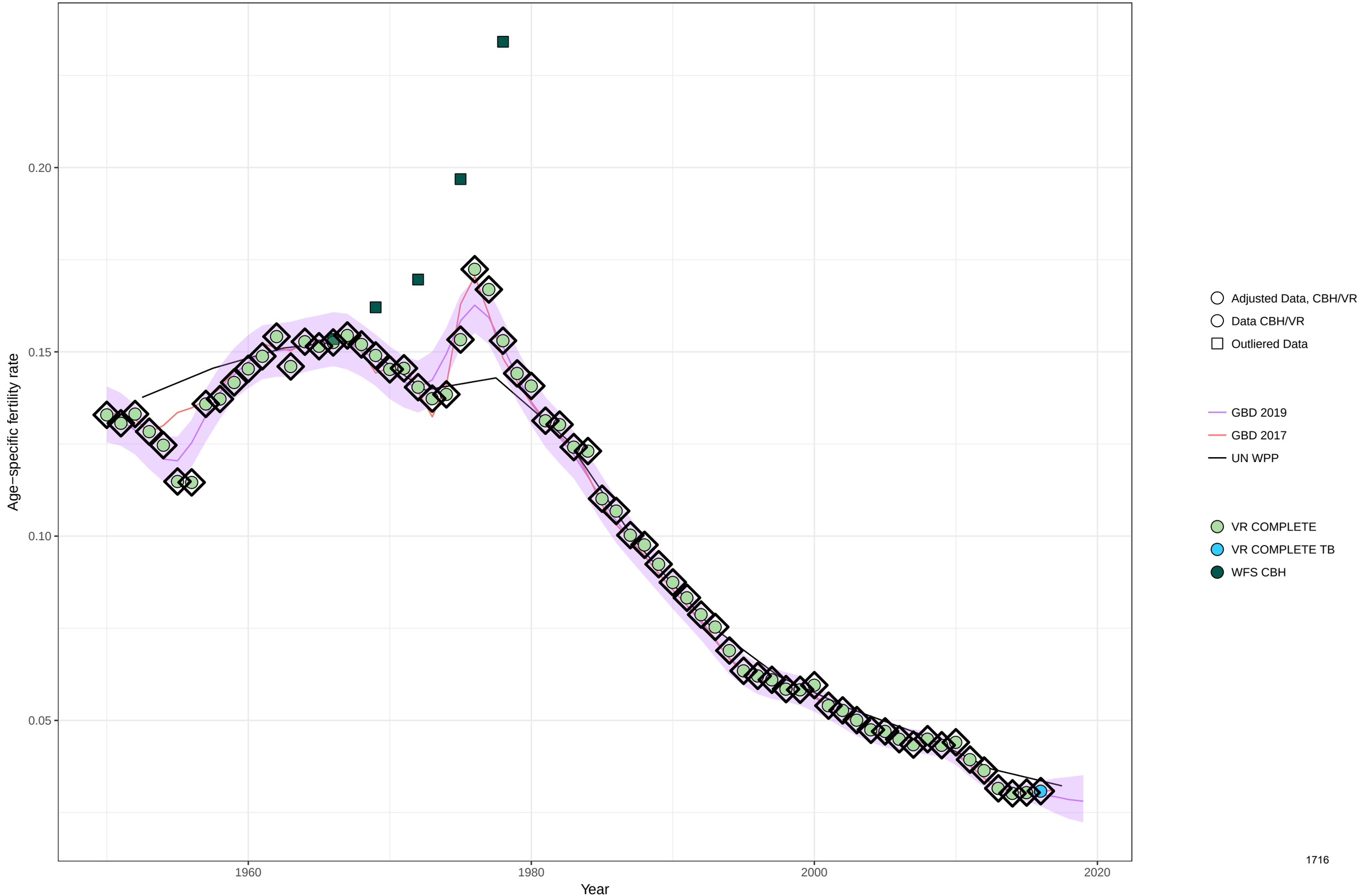

Age−specific fertility fitted trend lines, 1950−2019: Portugal, Ages: 25−29
Data points enclosed with a diamond are reference sources

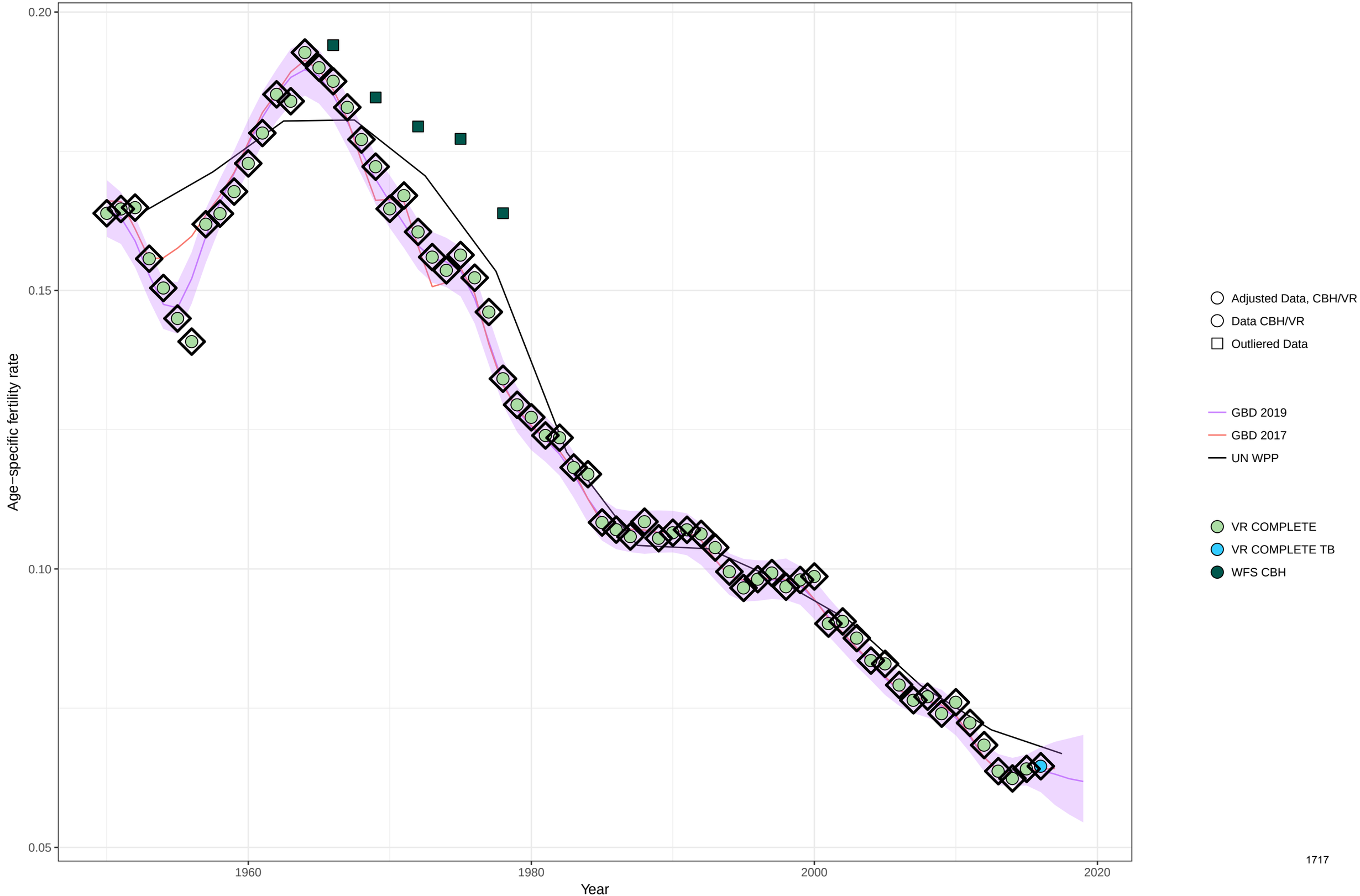

Age−specific fertility fitted trend lines, 1950−2019: Portugal, Ages: 30−34
Data points enclosed with a diamond are reference sources

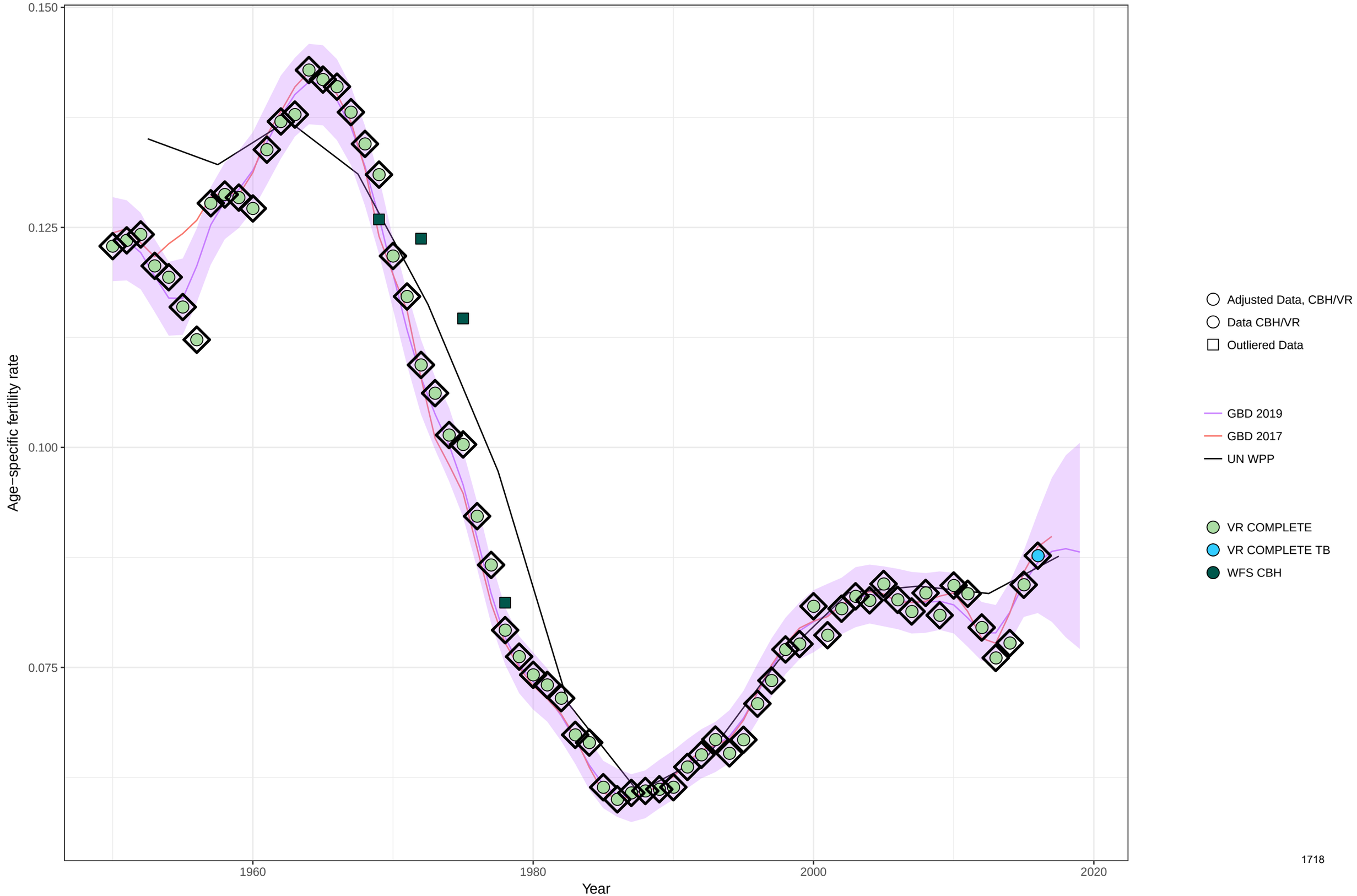

Age−specific fertility fitted trend lines, 1950−2019: Portugal, Ages: 35−39
Data points enclosed with a diamond are reference sources

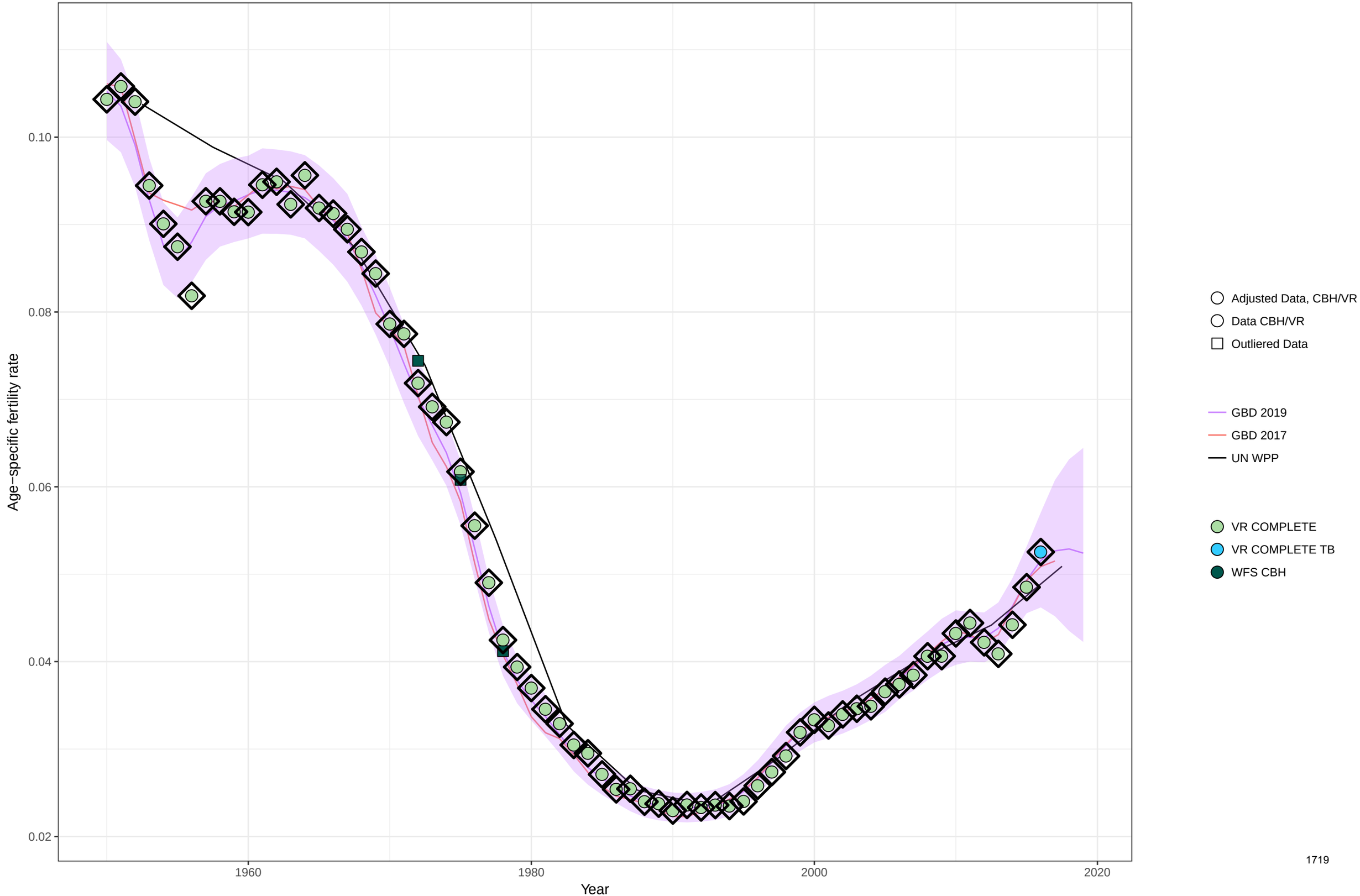

Age−specific fertility fitted trend lines, 1950−2019: Portugal, Ages: 40−44
Data points enclosed with a diamond are reference sources

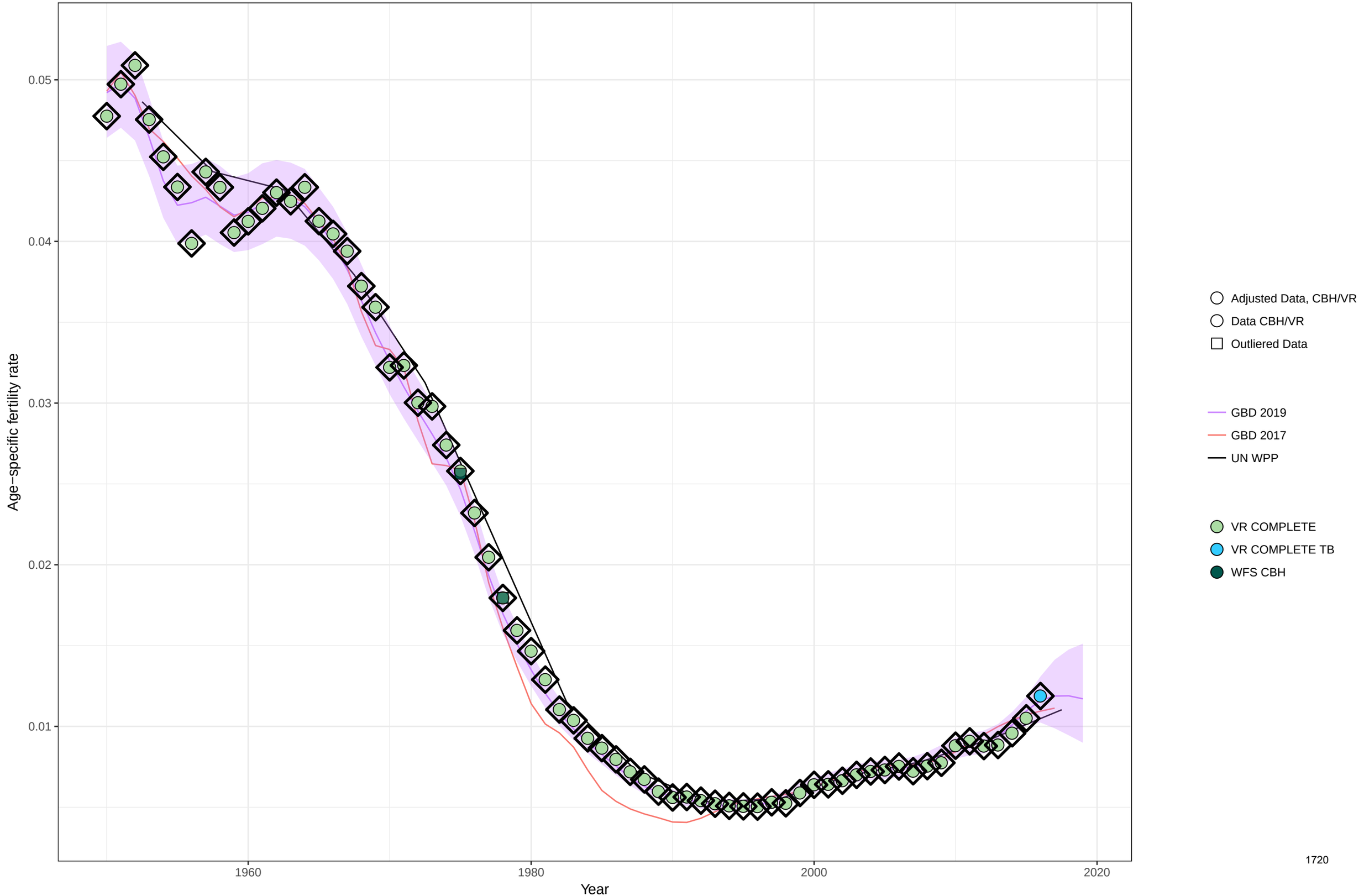

Age−specific fertility fitted trend lines, 1950−2019: Portugal, Ages: 45−49
Data points enclosed with a diamond are reference sources

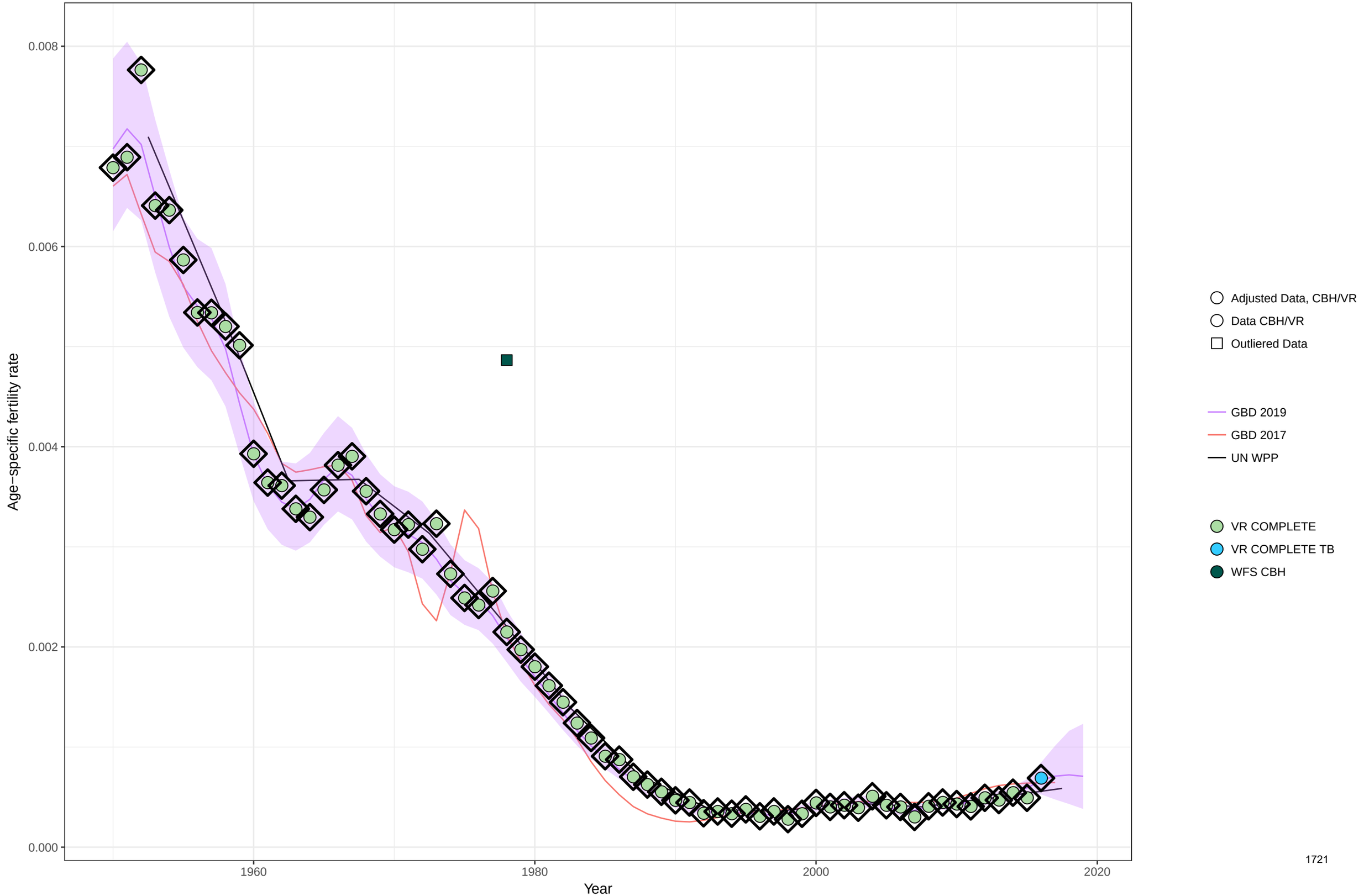

Age−specific fertility fitted trend lines, 1950−2019: Portugal, Ages: 50−54
Data points enclosed with a diamond are reference sources

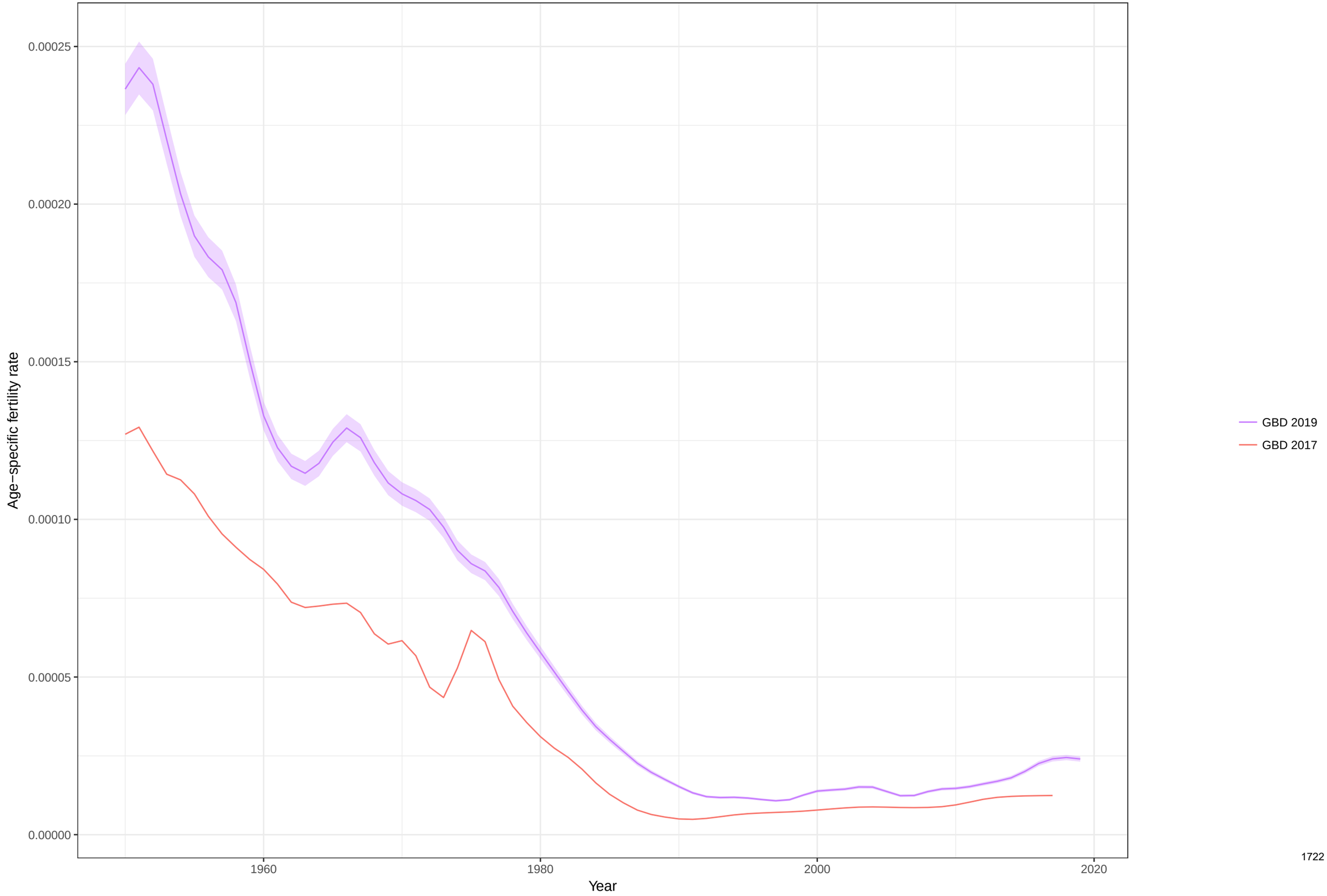

Total fertility rate fitted trend lines, 1950−2019: Portugal TFR
Data points enclosed with a diamond are reference sources

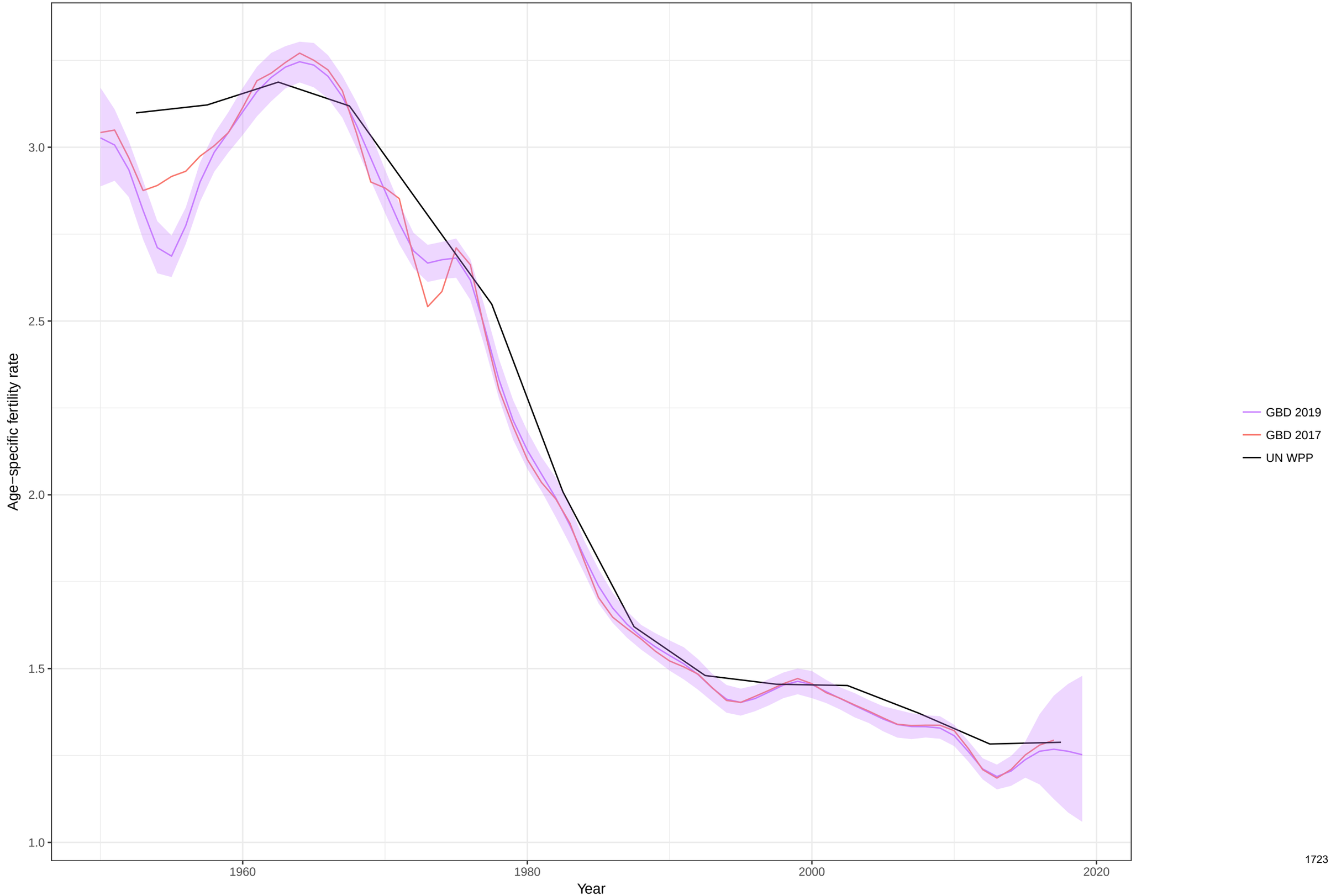

Age−specific fertility fitted trend lines, 1950−2019: Paraguay, Ages: 10−14
Data points enclosed with a diamond are reference sources

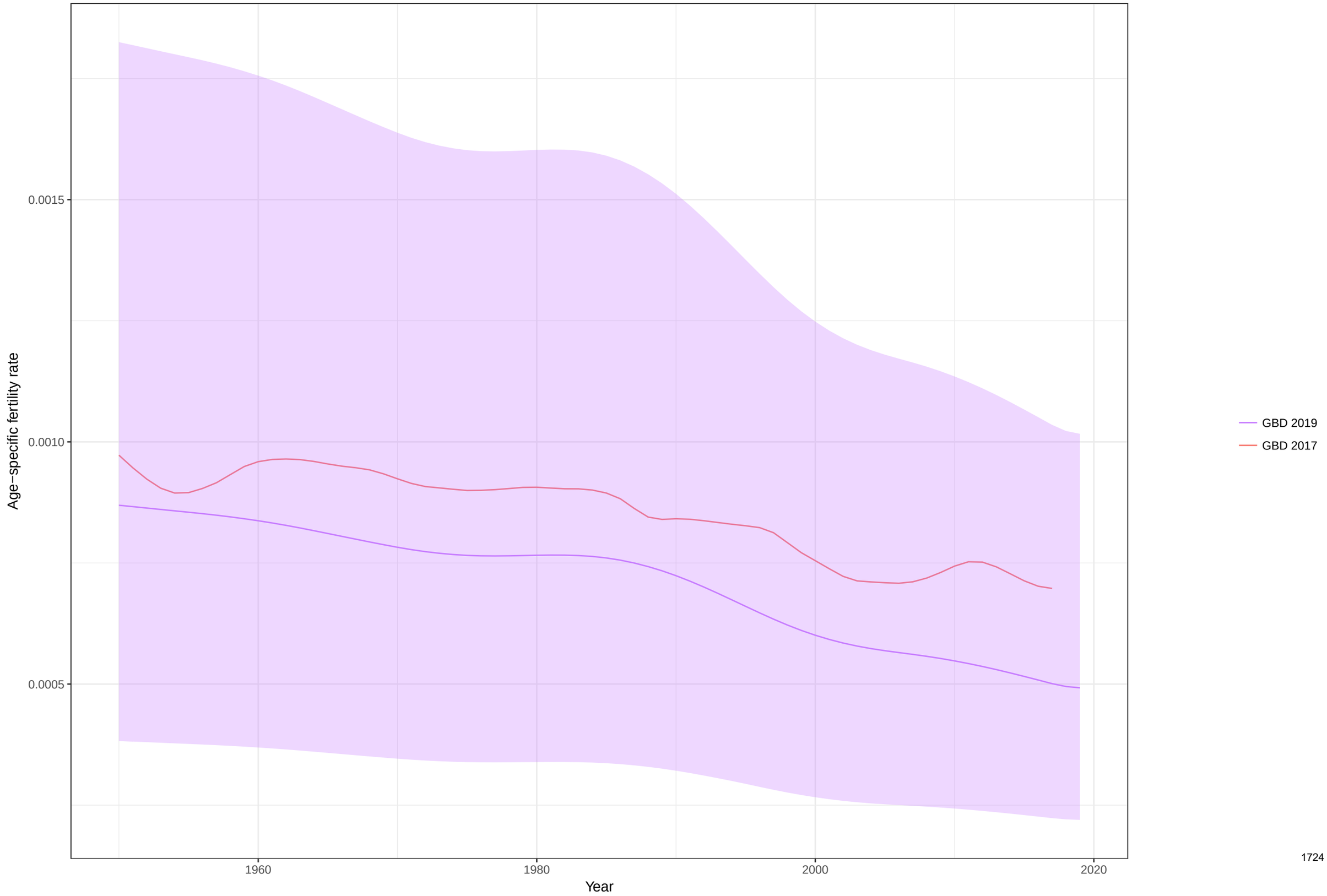

Age−specific fertility fitted trend lines, 1950−2019: Paraguay, Ages: 15−19
Data points enclosed with a diamond are reference sources

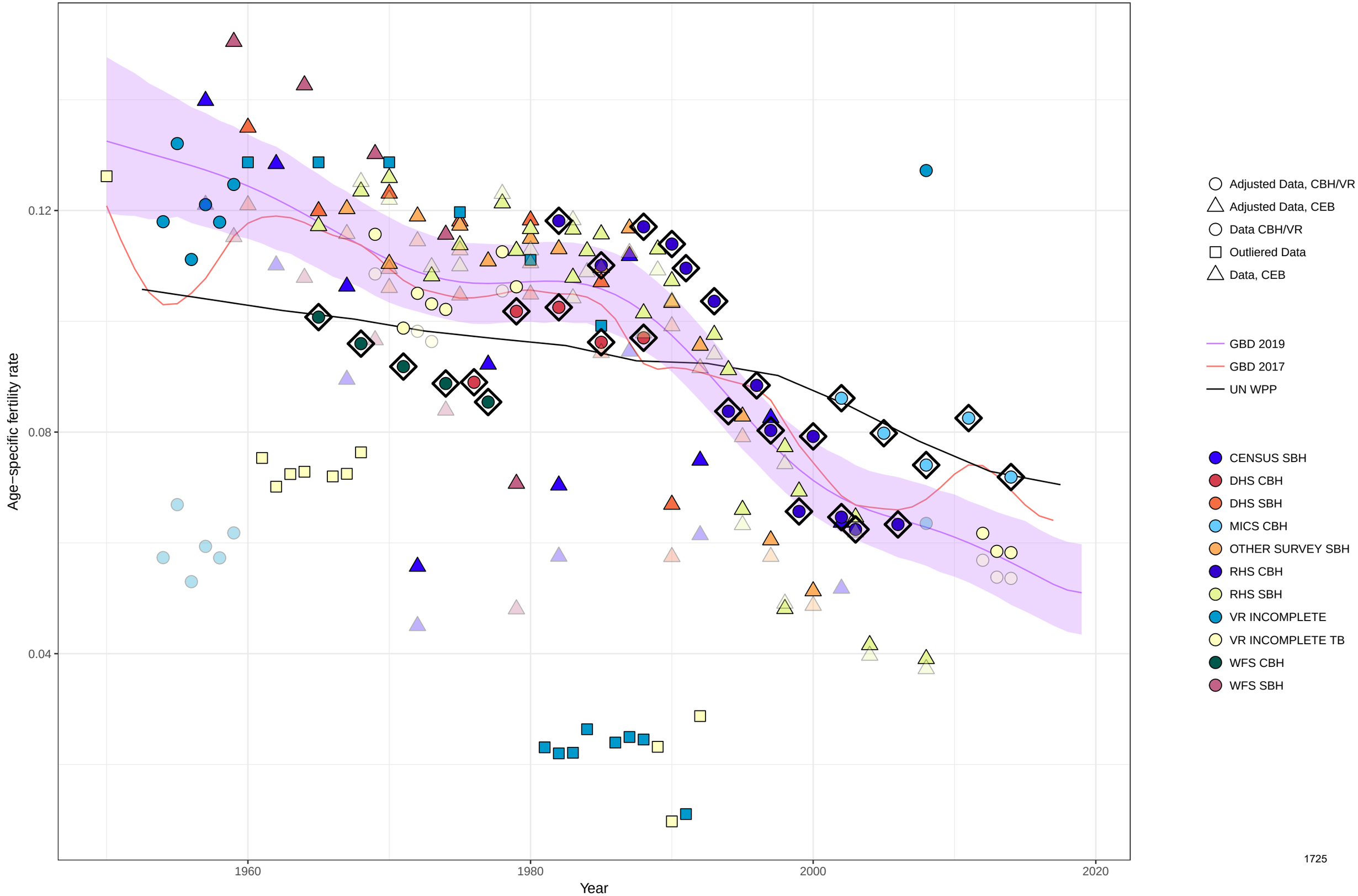

Age−specific fertility fitted trend lines, 1950−2019: Paraguay, Ages: 20−24
Data points enclosed with a diamond are reference sources

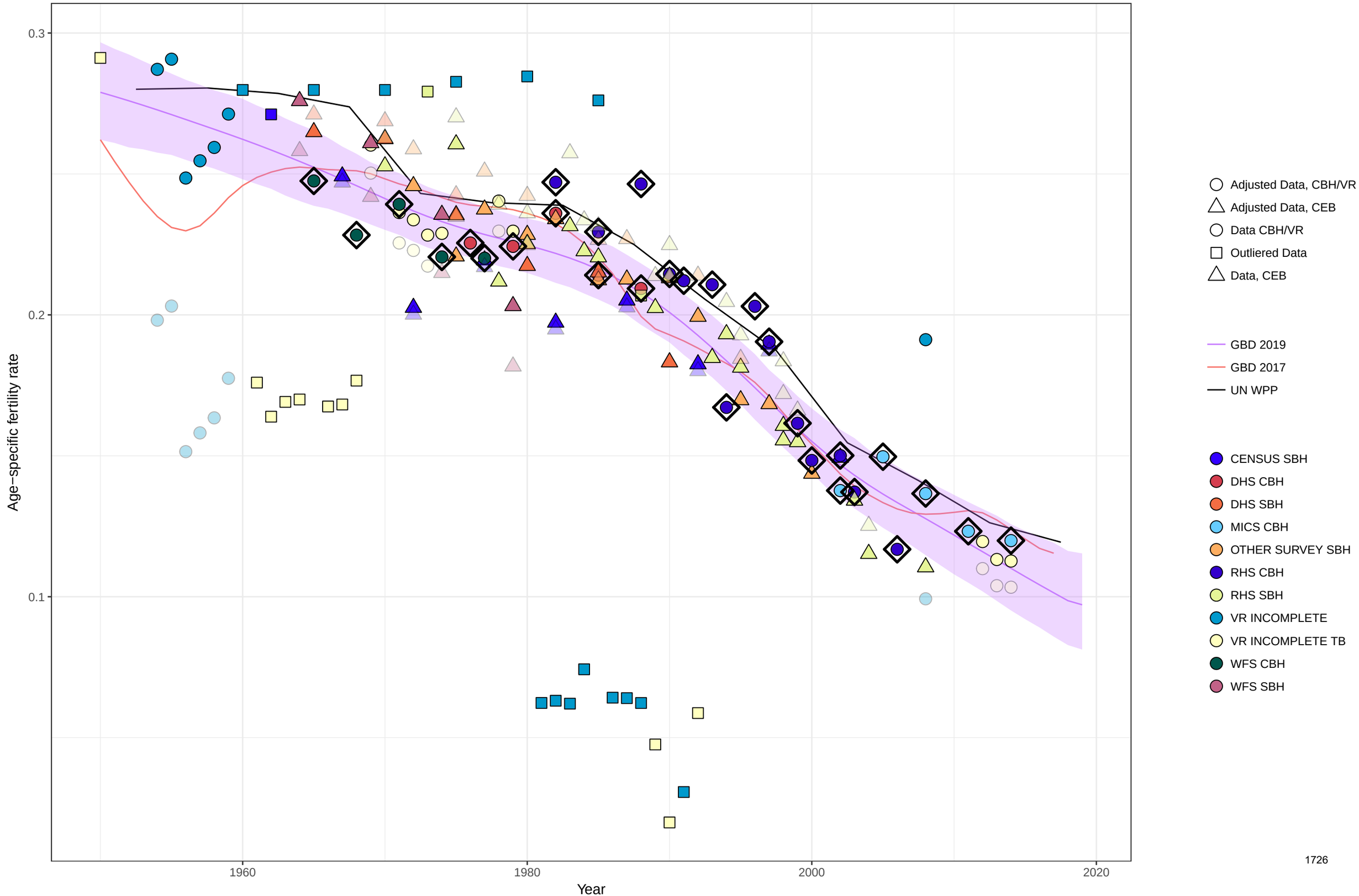

Age−specific fertility fitted trend lines, 1950−2019: Paraguay, Ages: 25−29
Data points enclosed with a diamond are reference sources

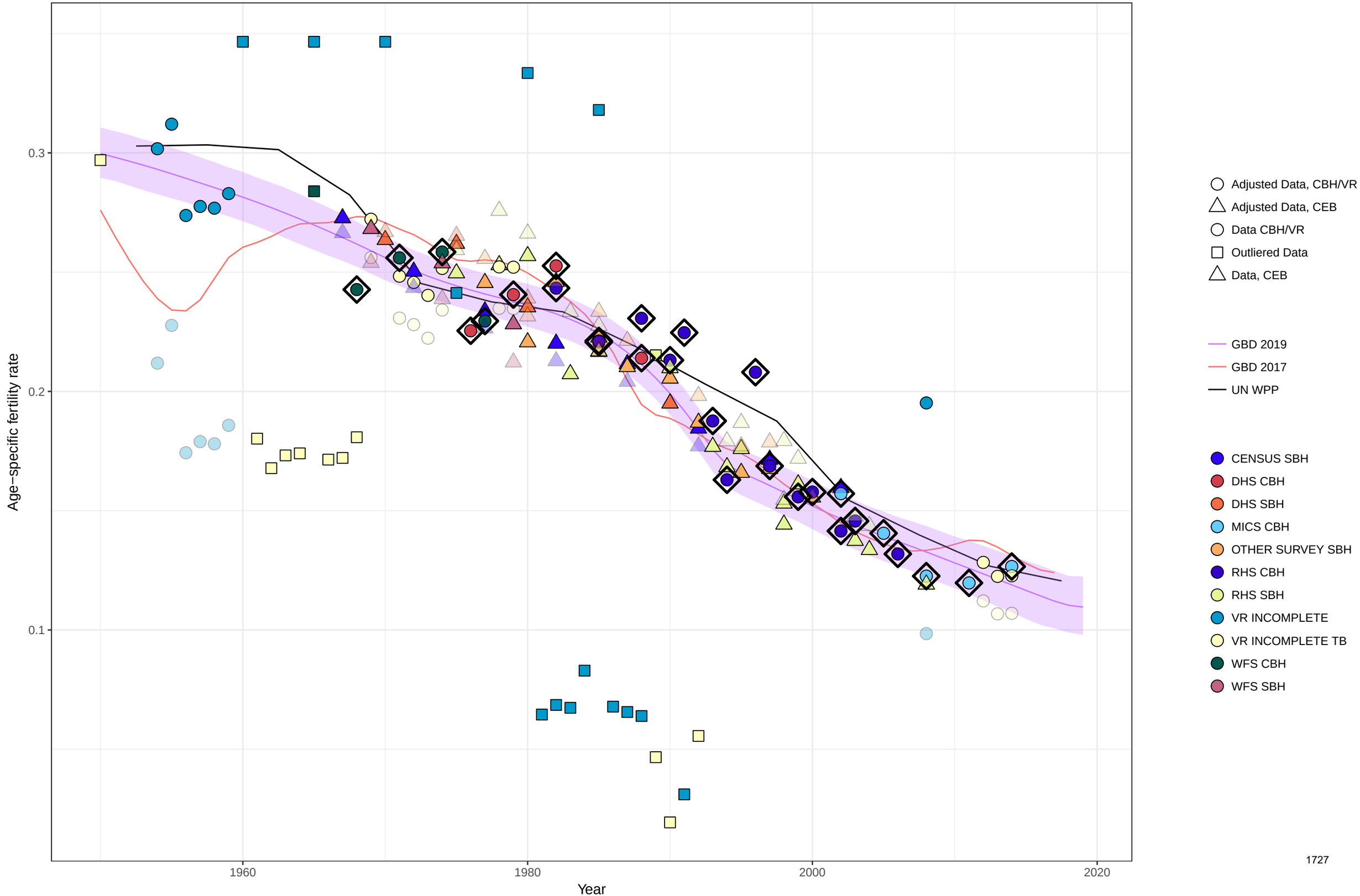

Age−specific fertility fitted trend lines, 1950−2019: Paraguay, Ages: 30−34
Data points enclosed with a diamond are reference sources

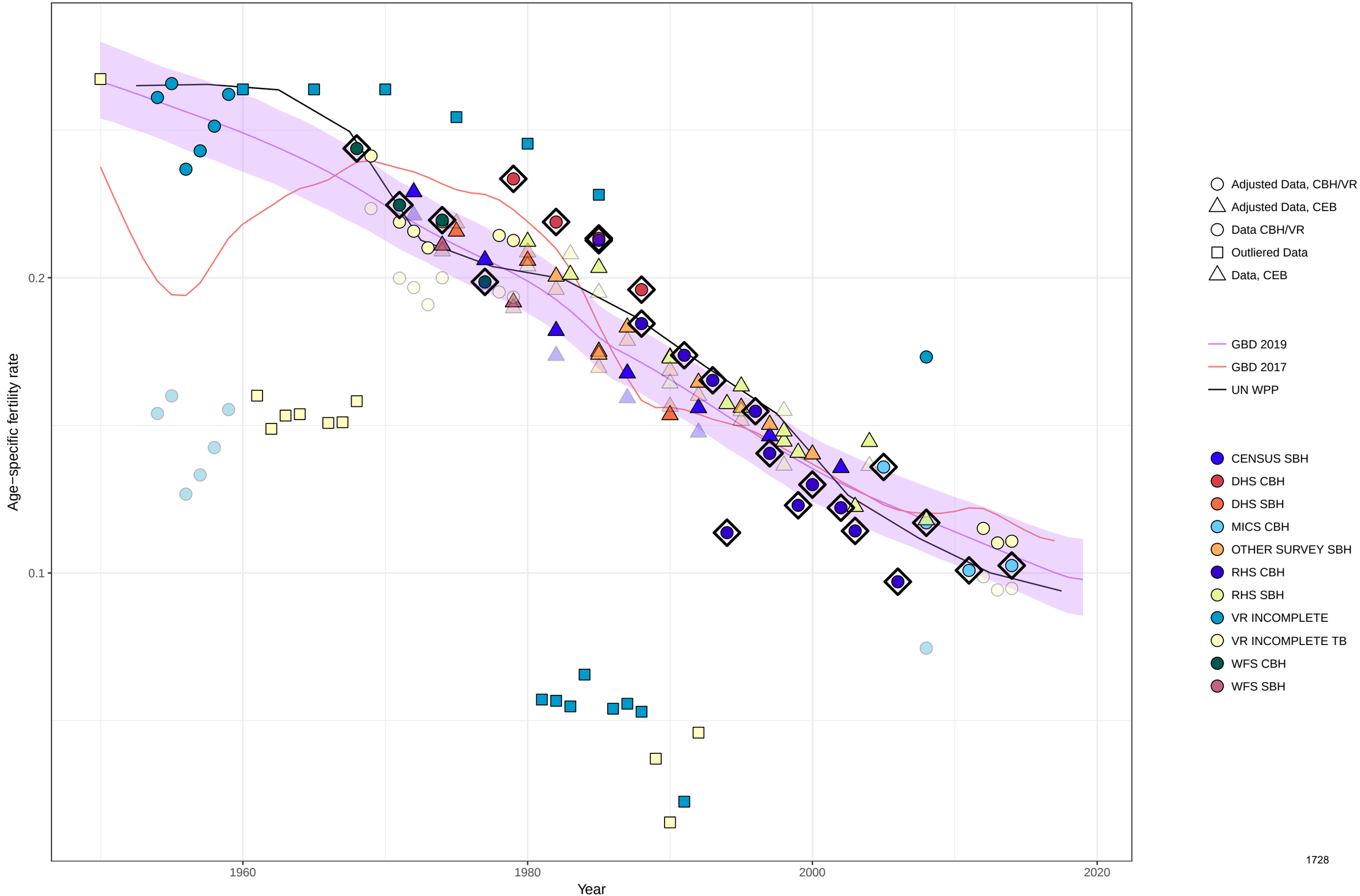

Age−specific fertility fitted trend lines, 1950−2019: Paraguay, Ages: 35−39
Data points enclosed with a diamond are reference sources

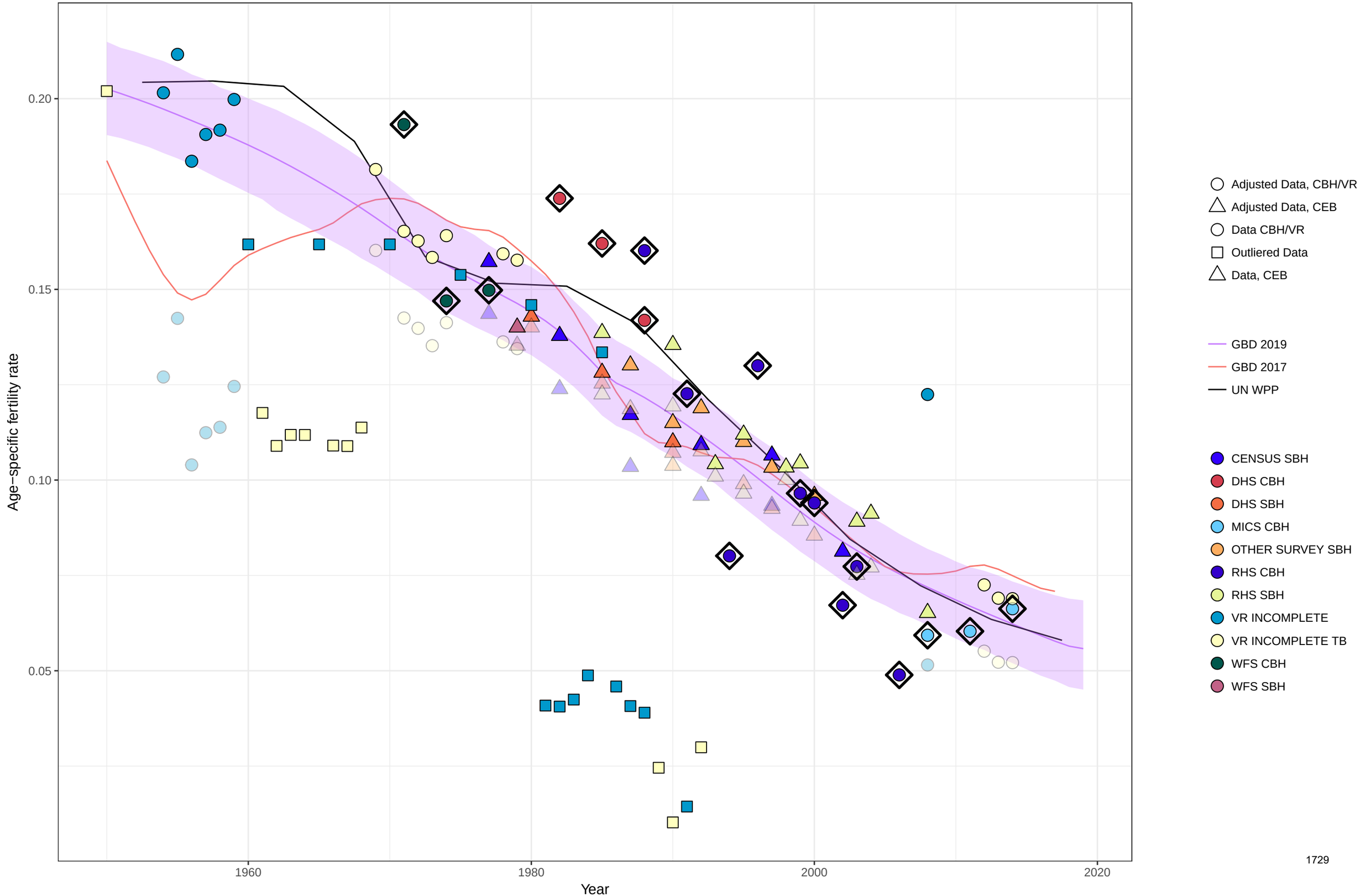

Age−specific fertility fitted trend lines, 1950−2019: Paraguay, Ages: 40−44
Data points enclosed with a diamond are reference sources

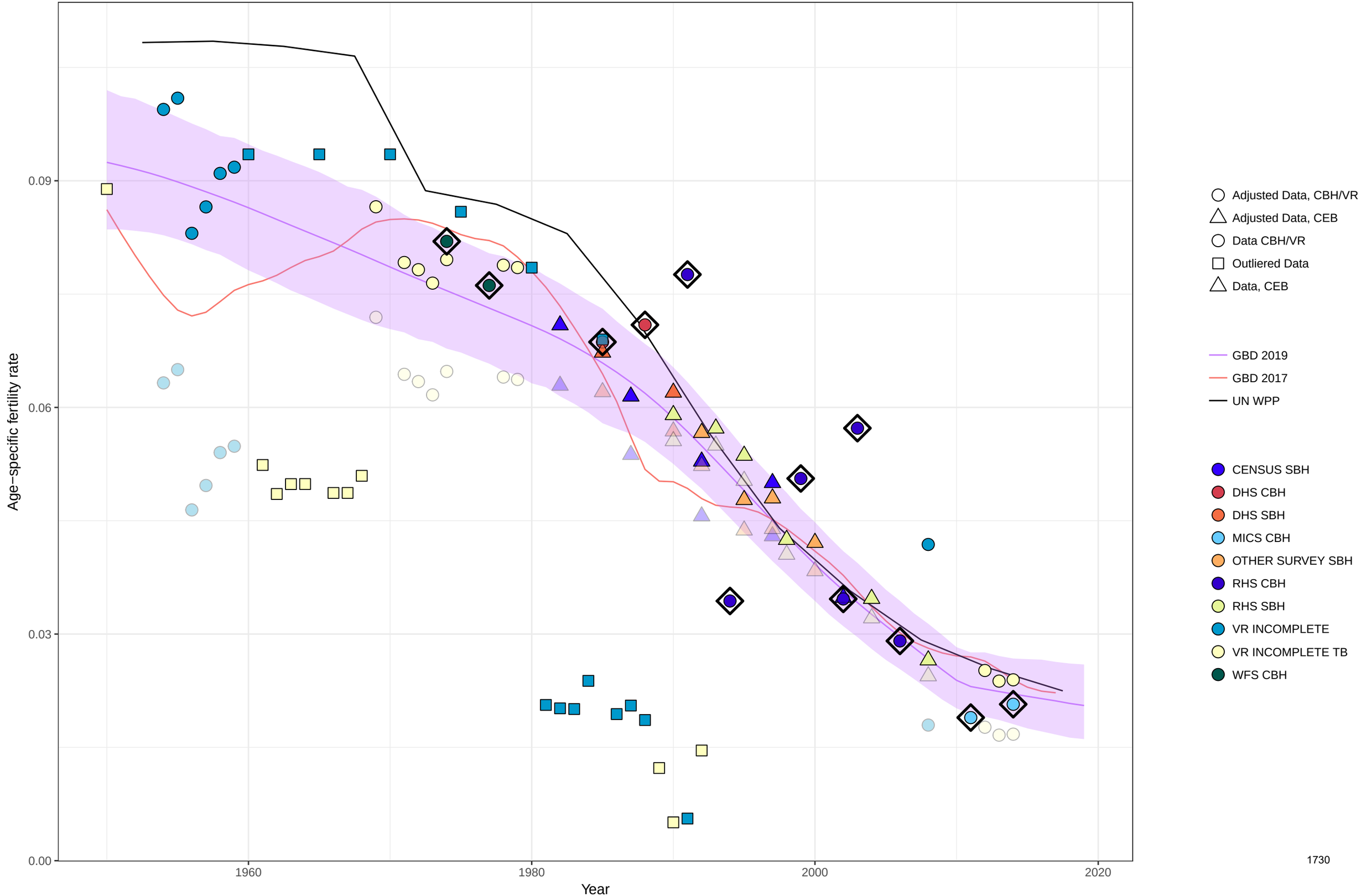

Age−specific fertility fitted trend lines, 1950−2019: Paraguay, Ages: 45−49
Data points enclosed with a diamond are reference sources

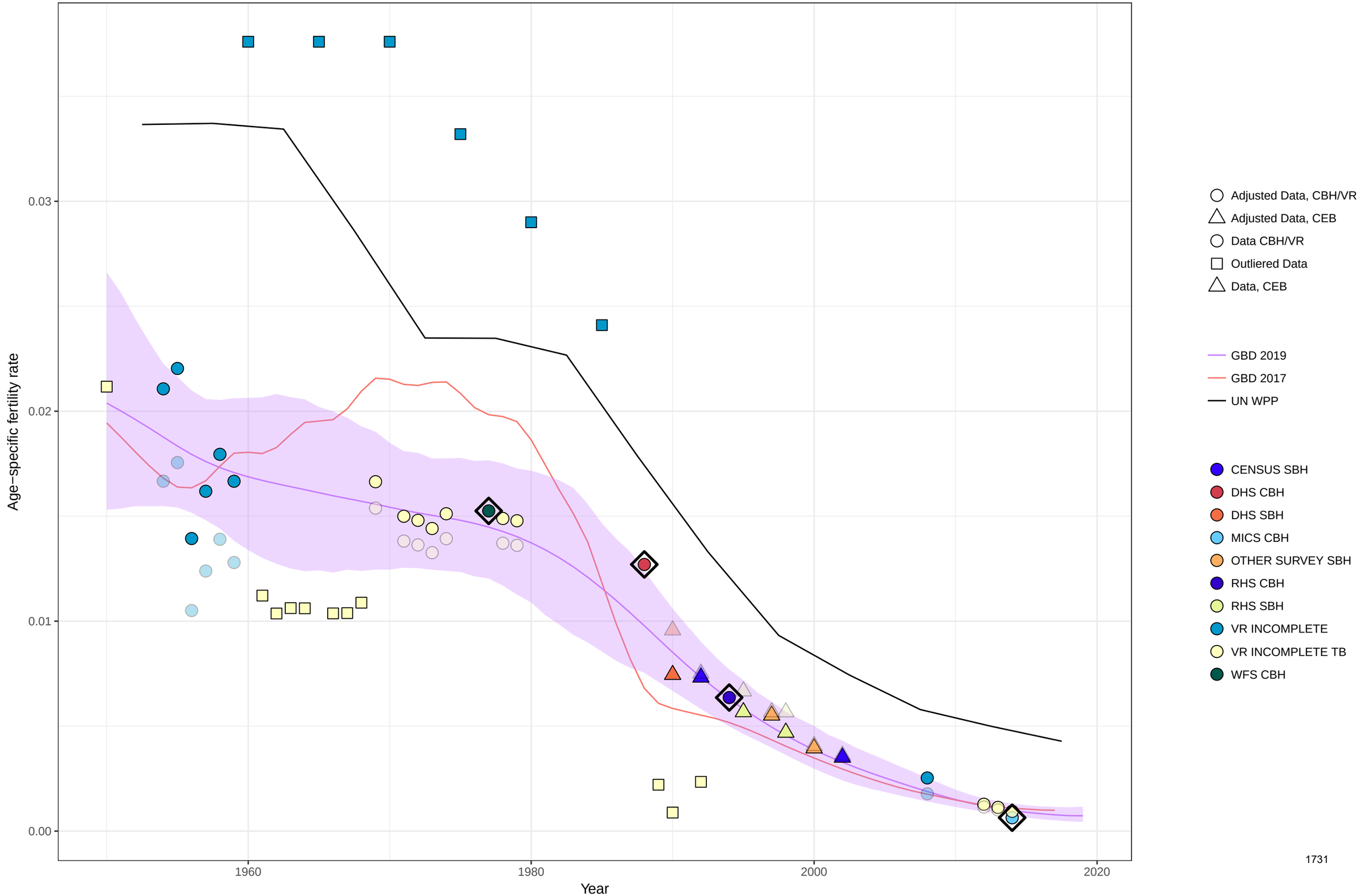

Age−specific fertility fitted trend lines, 1950−2019: Paraguay, Ages: 50−54
Data points enclosed with a diamond are reference sources

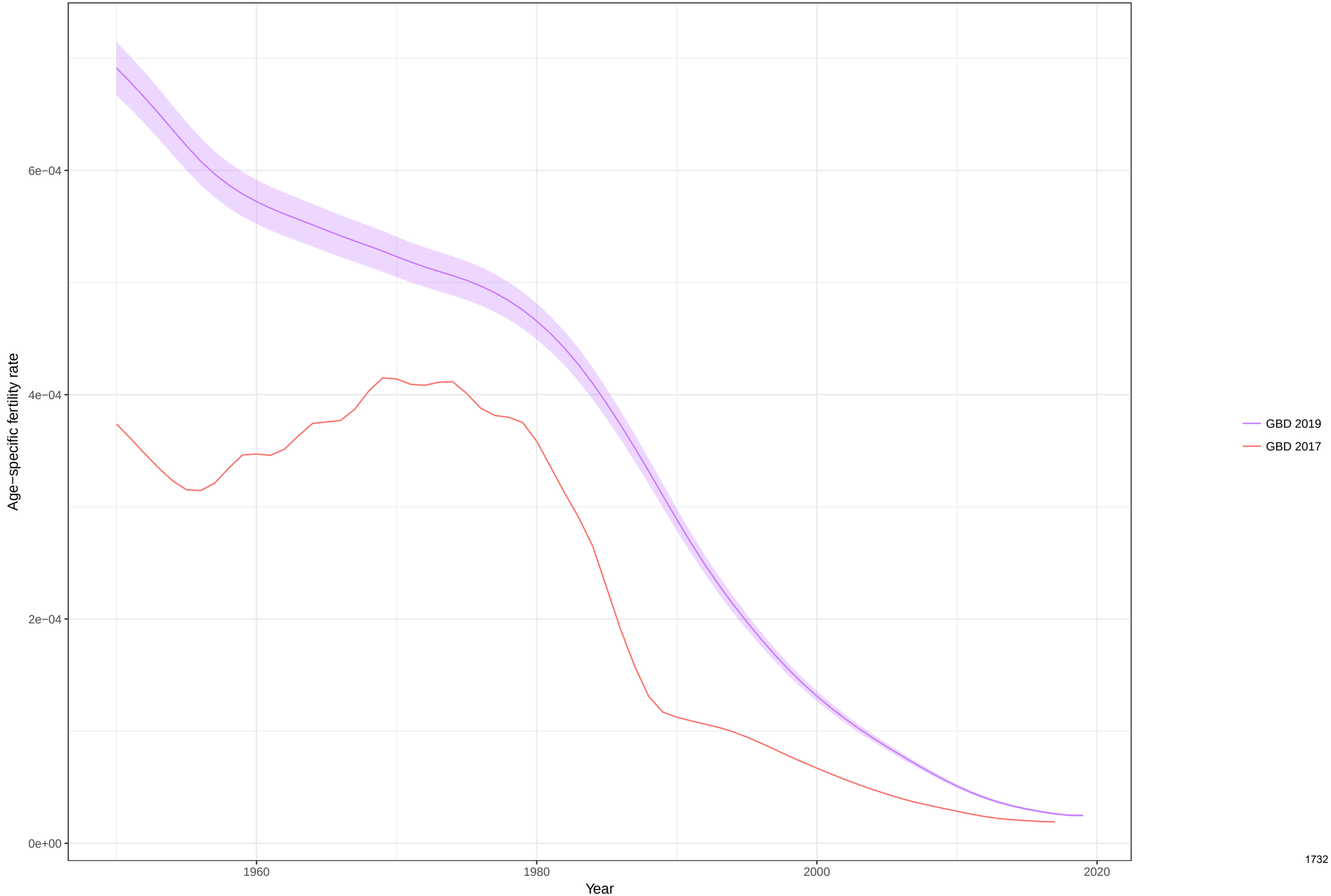

Total fertility rate fitted trend lines, 1950−2019: Paraguay TFR
Data points enclosed with a diamond are reference sources

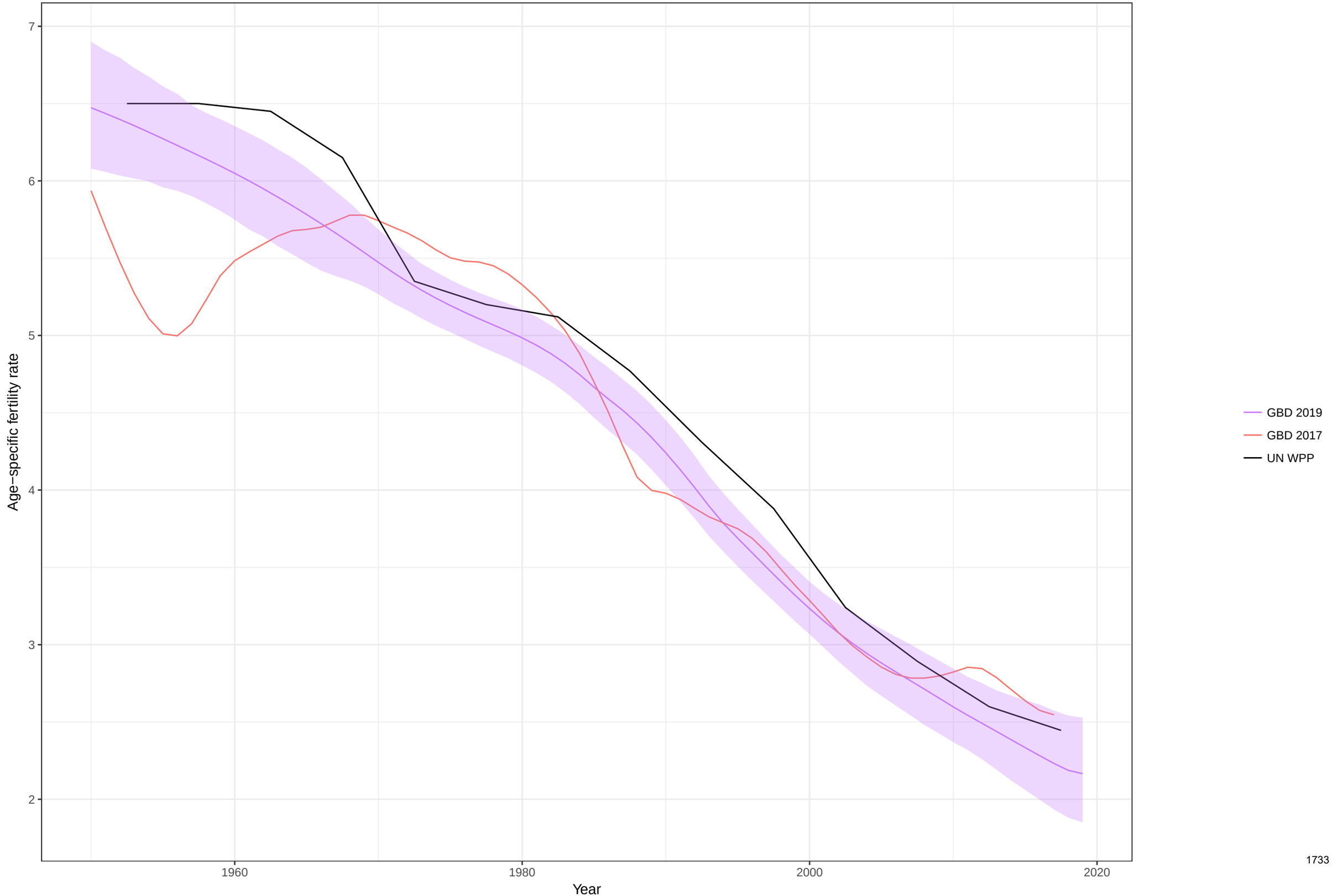

Age−specific fertility fitted trend lines, 1950−2019: Palestine, Ages: 10−14
Data points enclosed with a diamond are reference sources

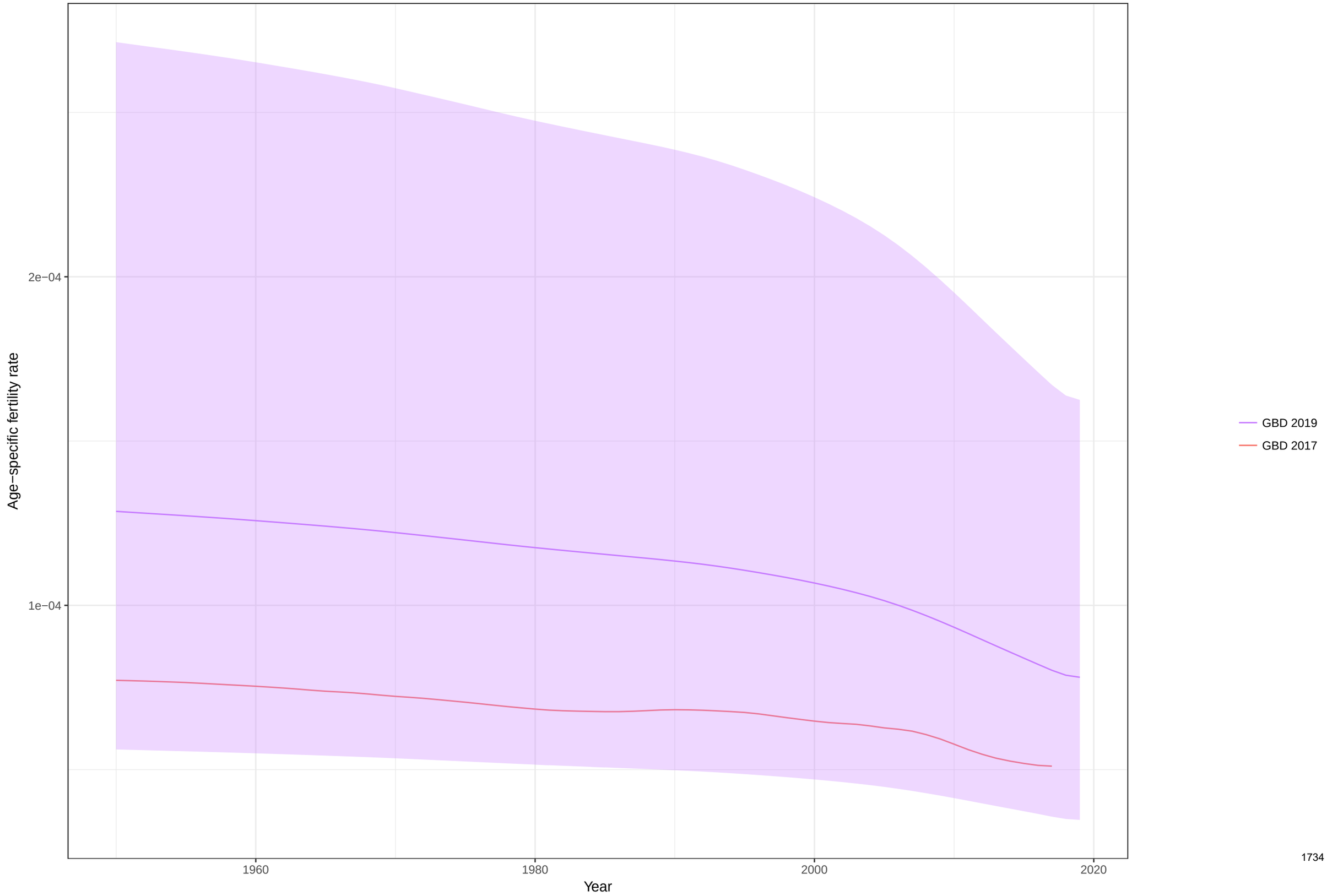

Age−specific fertility fitted trend lines, 1950−2019: Palestine, Ages: 15−19
Data points enclosed with a diamond are reference sources

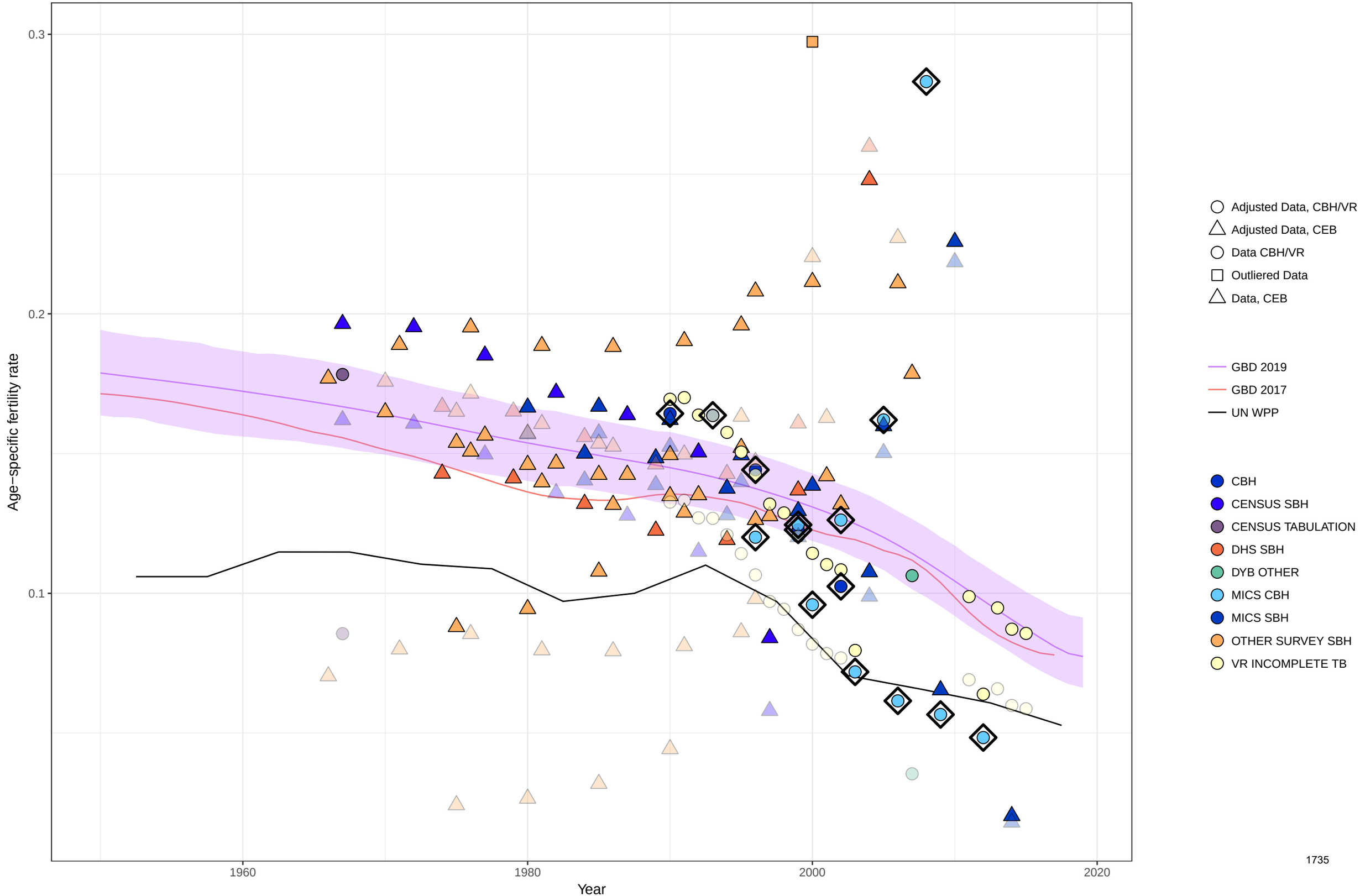

Age−specific fertility fitted trend lines, 1950−2019: Palestine, Ages: 20−24
Data points enclosed with a diamond are reference sources

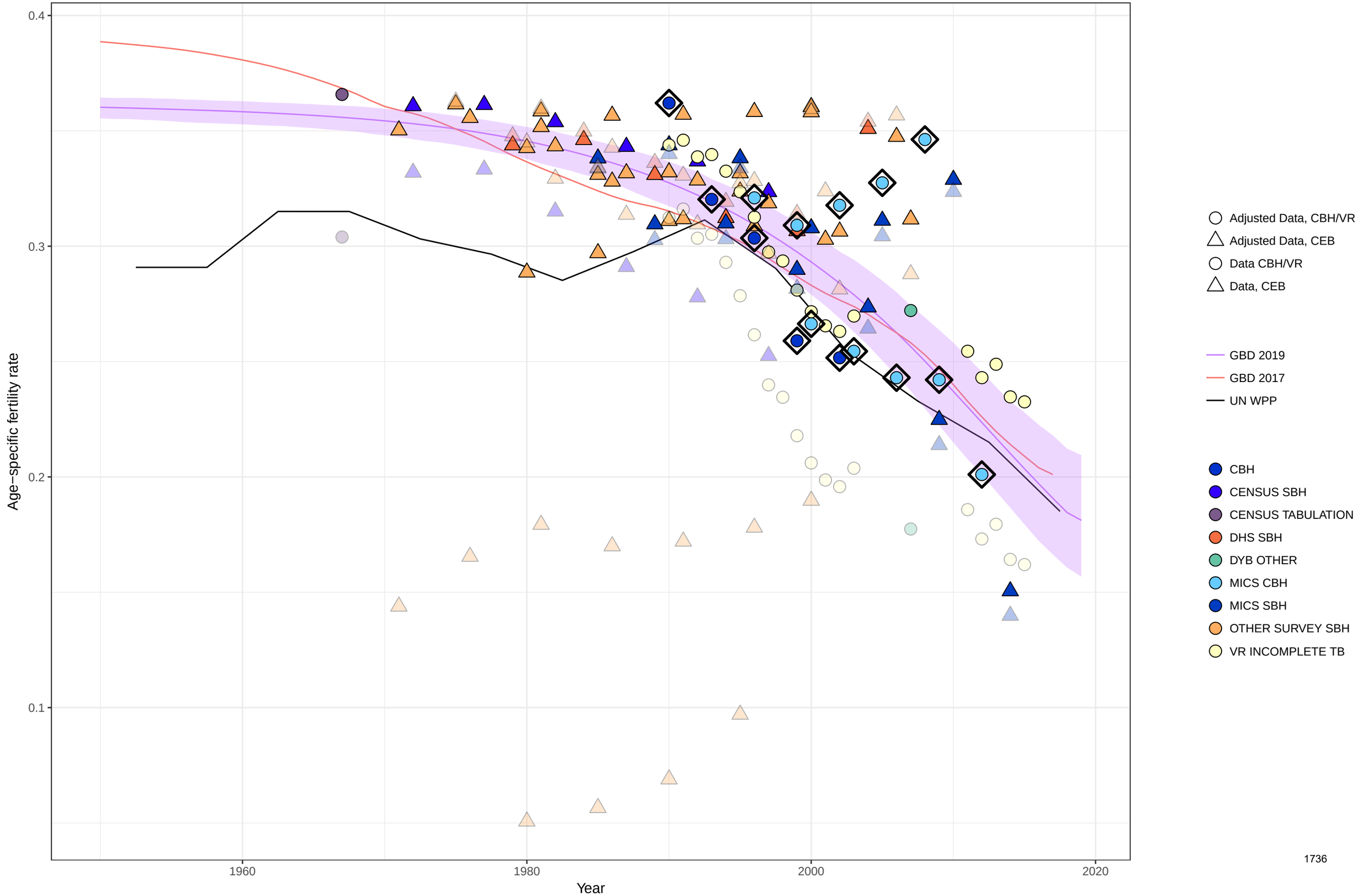

Age−specific fertility fitted trend lines, 1950−2019: Palestine, Ages: 25−29
Data points enclosed with a diamond are reference sources

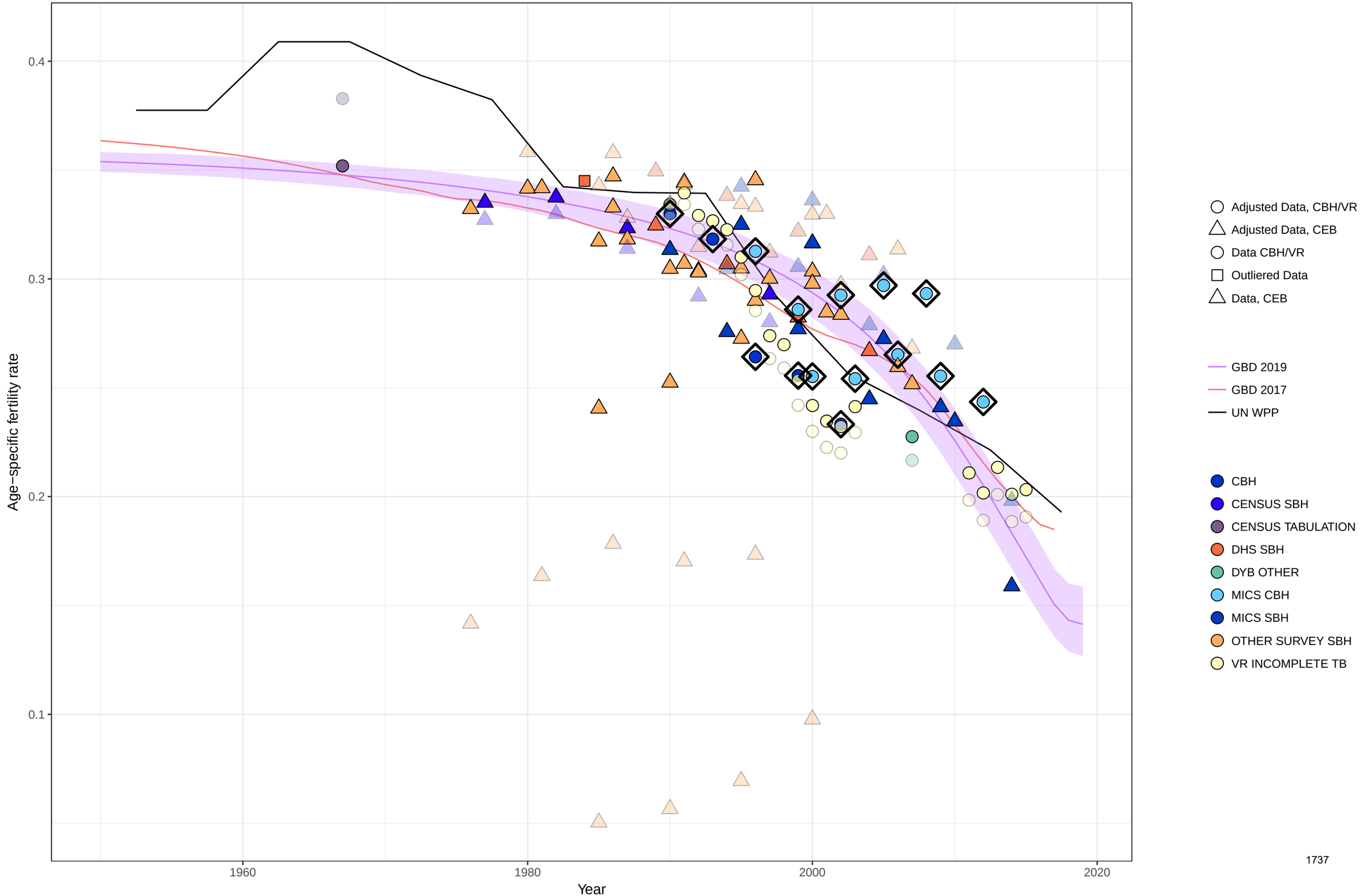

Age−specific fertility fitted trend lines, 1950−2019: Palestine, Ages: 30−34
Data points enclosed with a diamond are reference sources

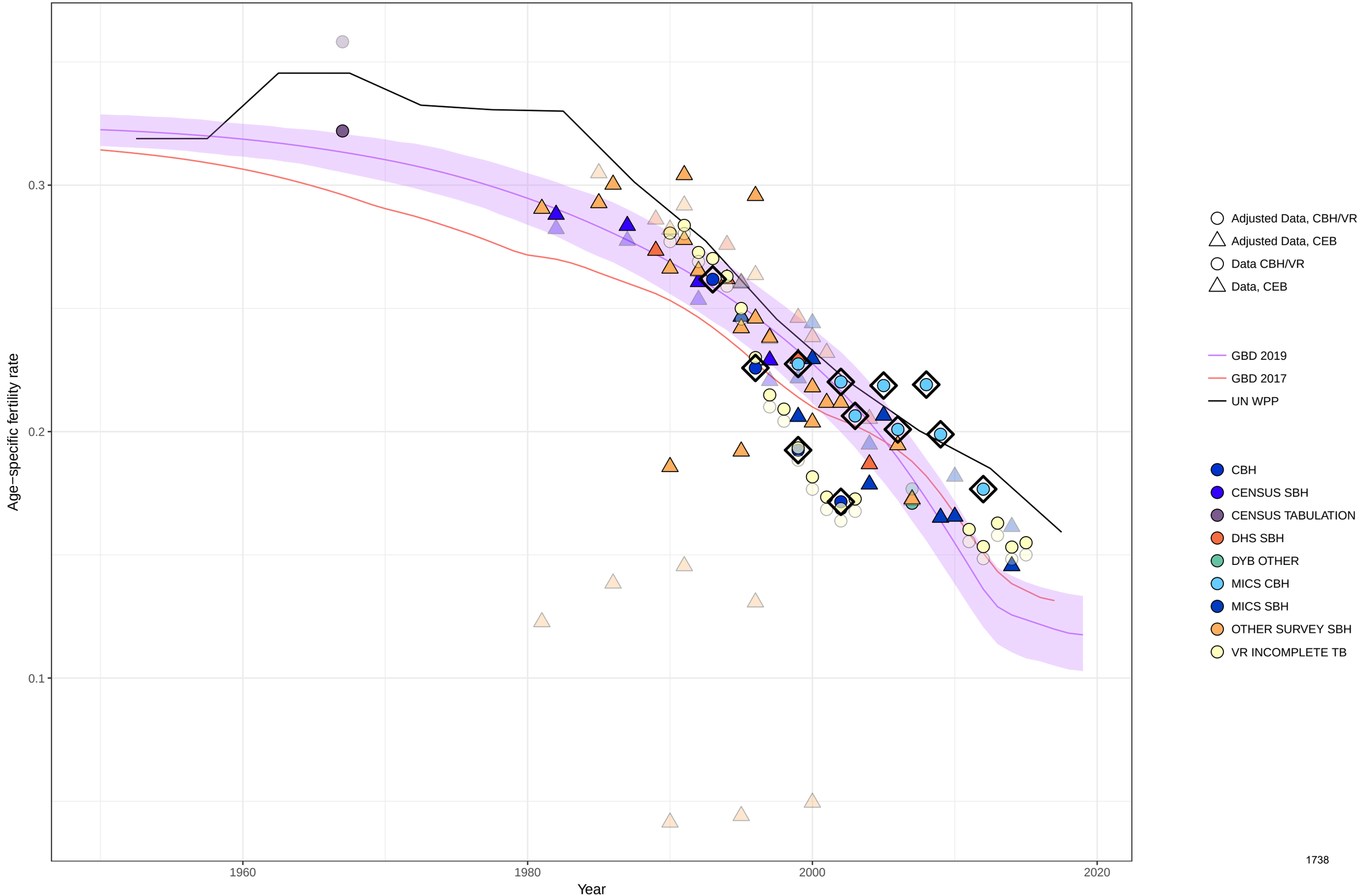

Age−specific fertility fitted trend lines, 1950−2019: Palestine, Ages: 35−39
Data points enclosed with a diamond are reference sources

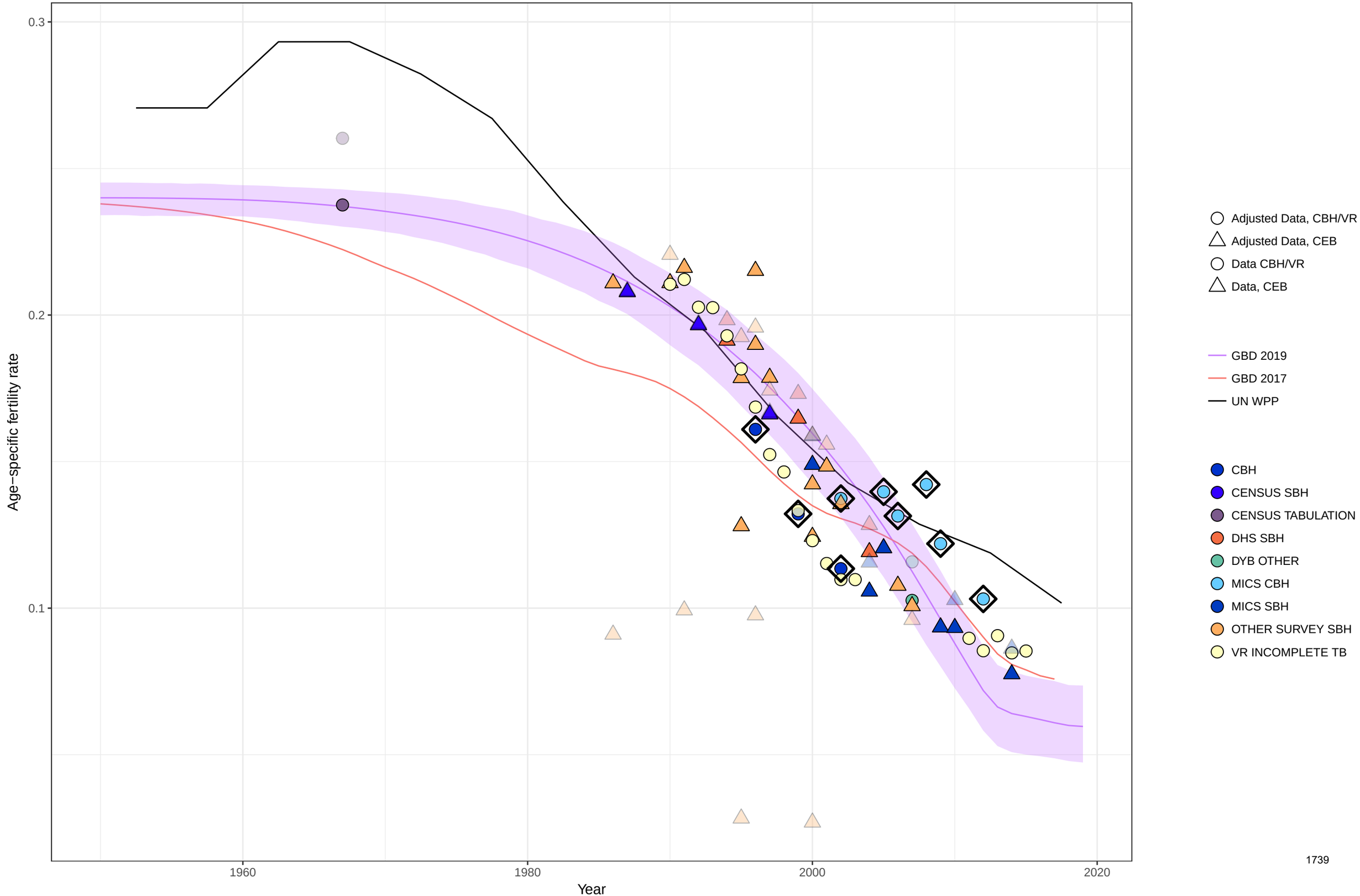

Age−specific fertility fitted trend lines, 1950−2019: Palestine, Ages: 40−44
Data points enclosed with a diamond are reference sources

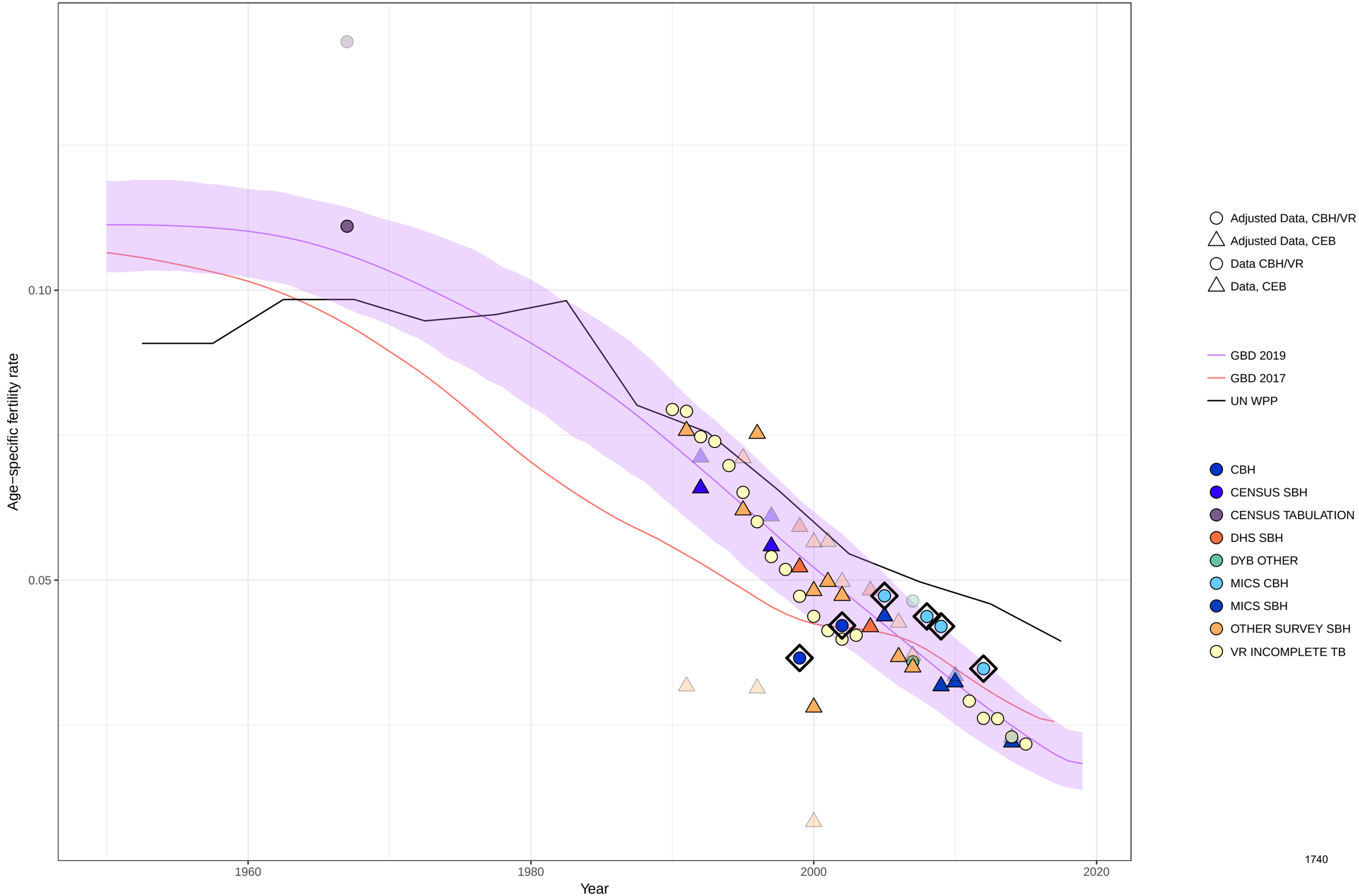

Age−specific fertility fitted trend lines, 1950−2019: Palestine, Ages: 45−49
Data points enclosed with a diamond are reference sources

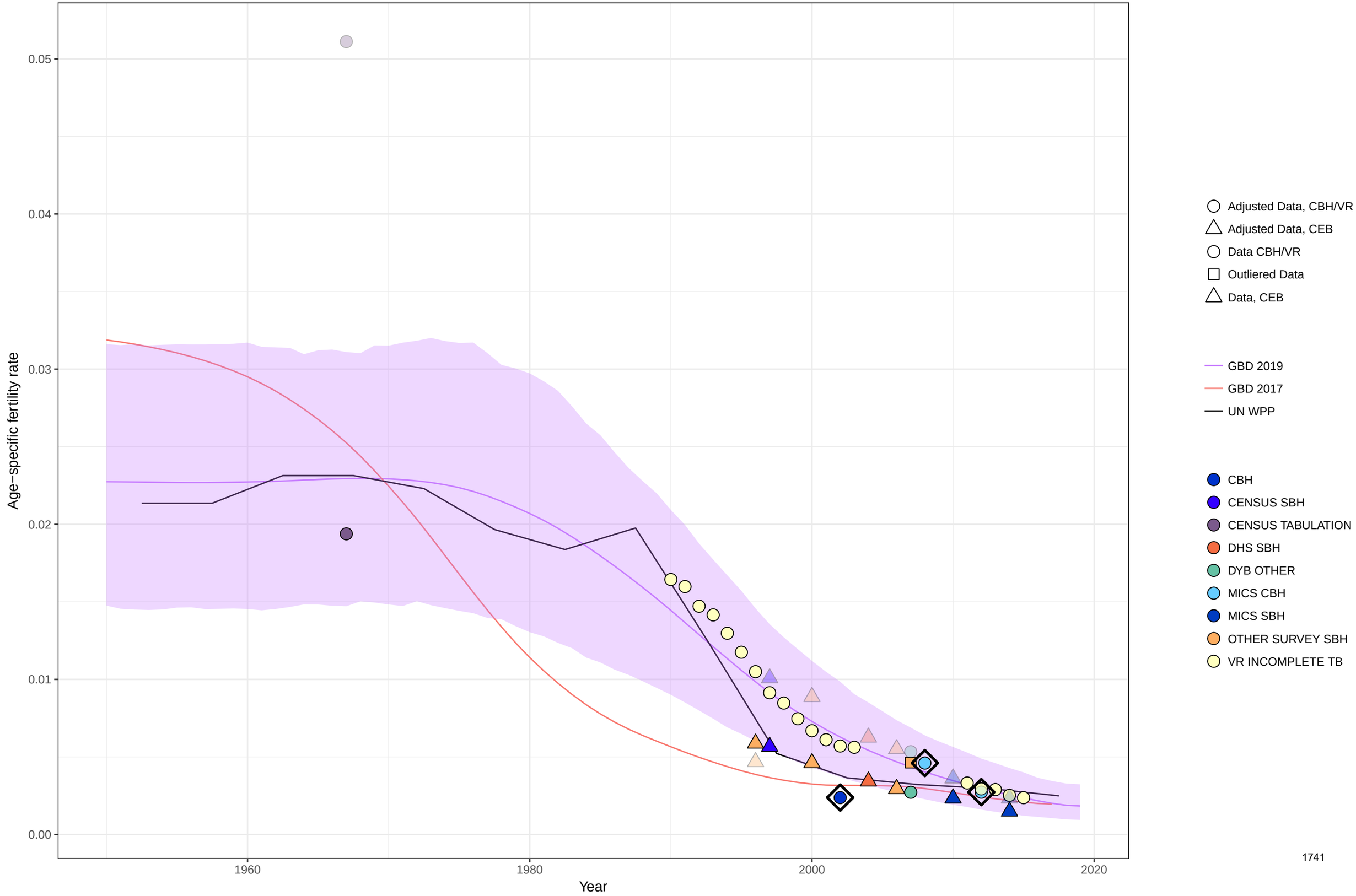

Age−specific fertility fitted trend lines, 1950−2019: Palestine, Ages: 50−54
Data points enclosed with a diamond are reference sources

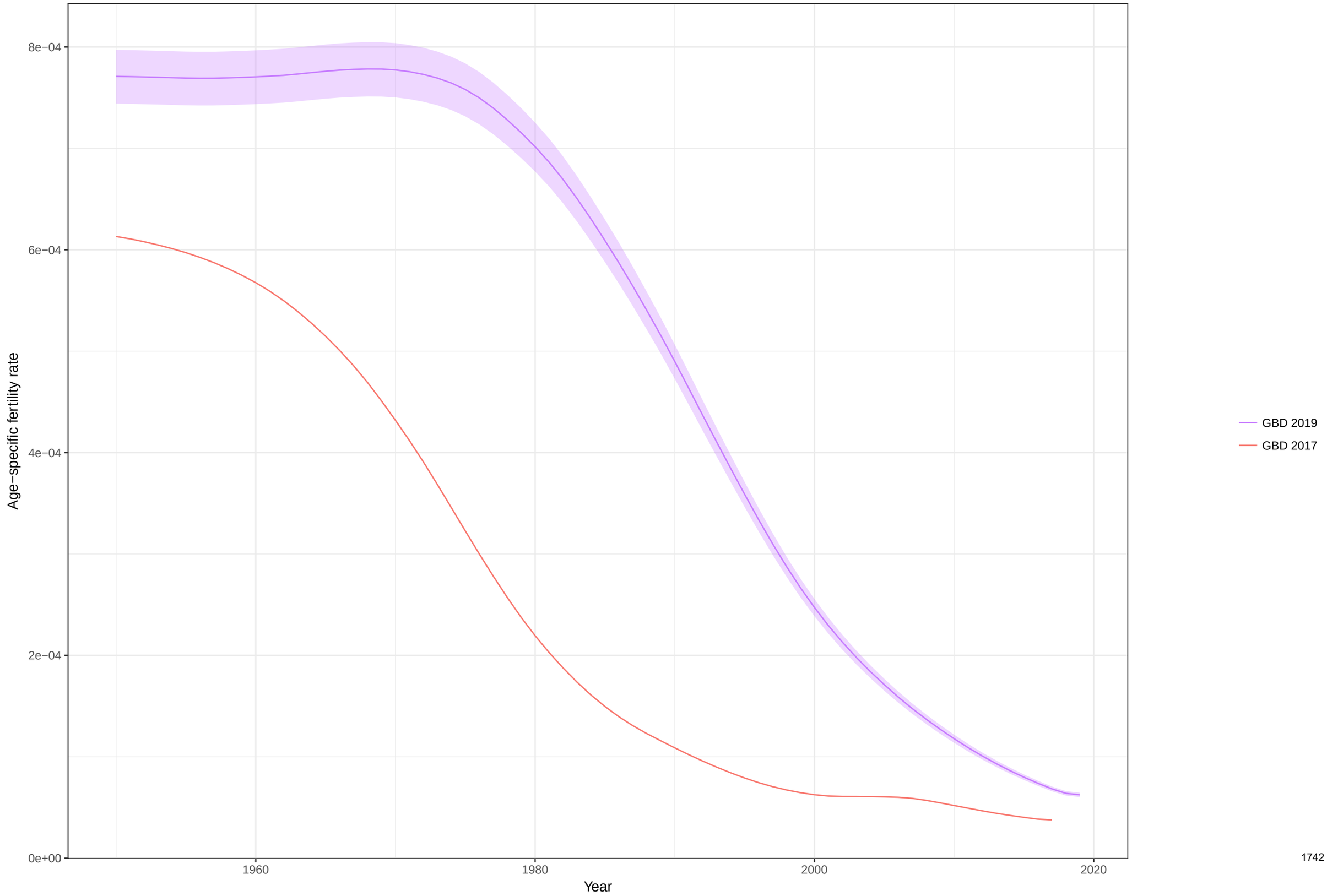

Total fertility rate fitted trend lines, 1950−2019: Palestine TFR
Data points enclosed with a diamond are reference sources

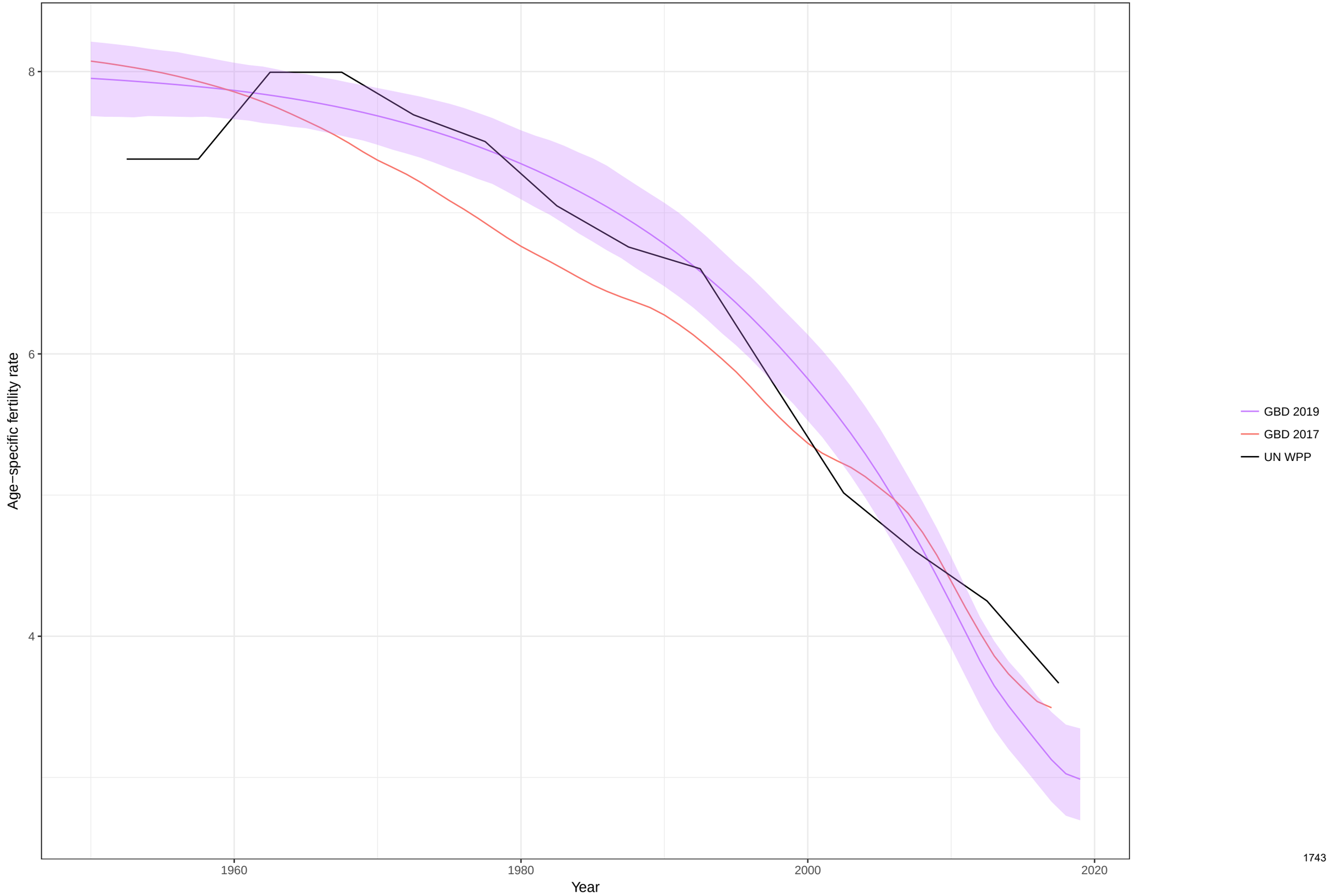

Age−specific fertility fitted trend lines, 1950−2019: Qatar, Ages: 10−14
Data points enclosed with a diamond are reference sources

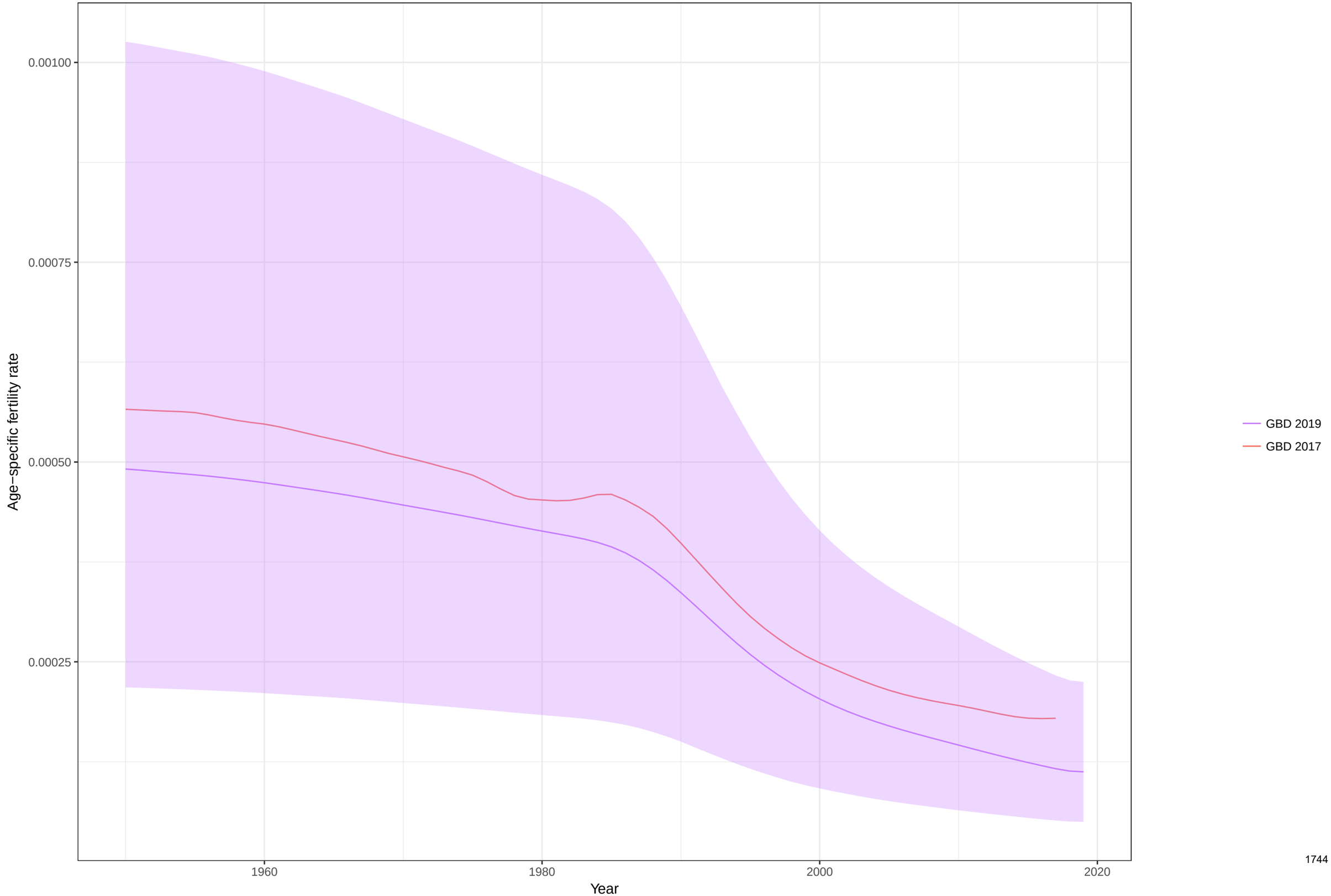

Age−specific fertility fitted trend lines, 1950−2019: Qatar, Ages: 15−19
Data points enclosed with a diamond are reference sources

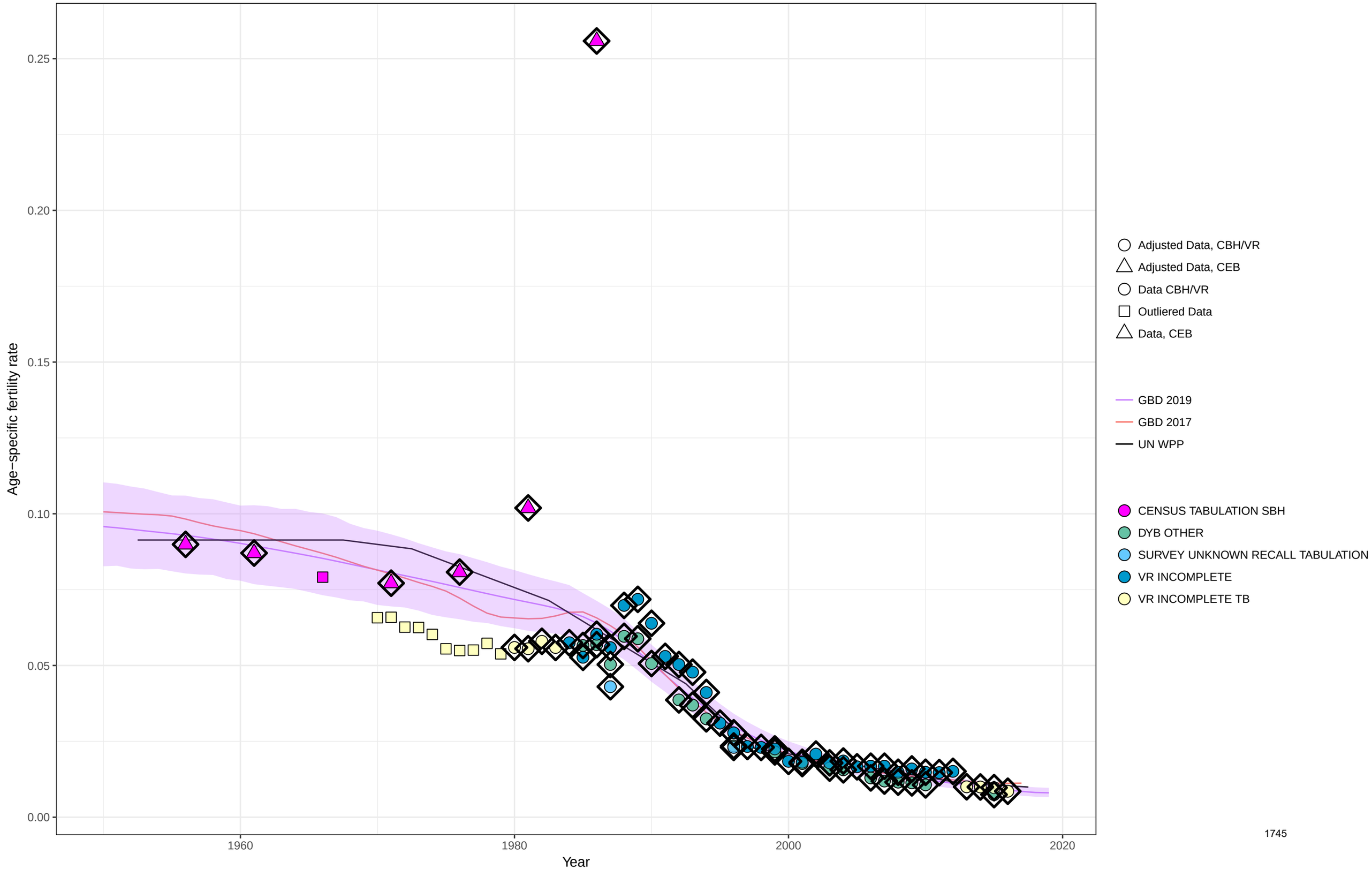

Age−specific fertility fitted trend lines, 1950−2019: Qatar, Ages: 20−24
Data points enclosed with a diamond are reference sources

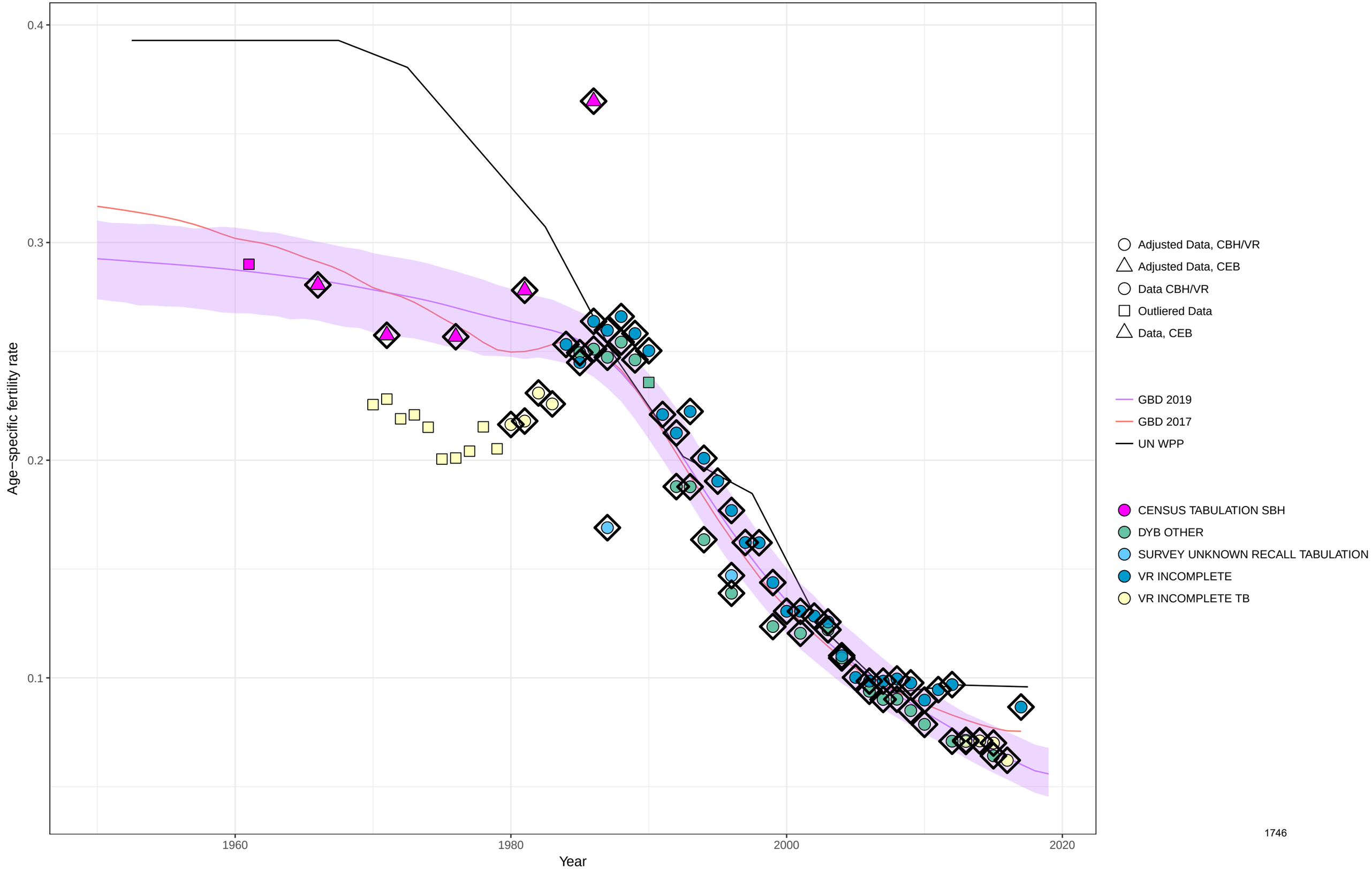

Age−specific fertility fitted trend lines, 1950−2019: Qatar, Ages: 25−29
Data points enclosed with a diamond are reference sources

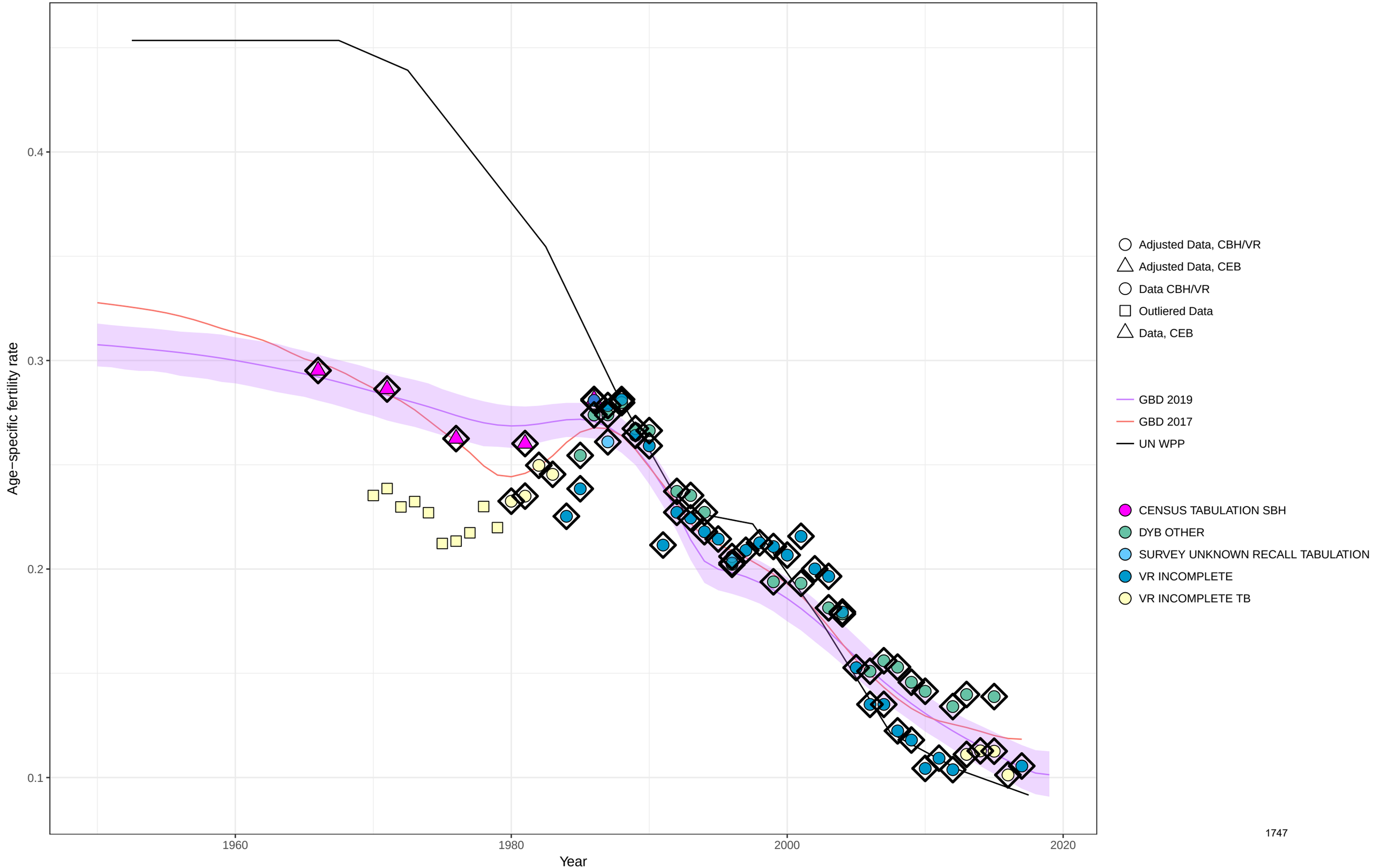

Age−specific fertility fitted trend lines, 1950−2019: Qatar, Ages: 30−34
Data points enclosed with a diamond are reference sources

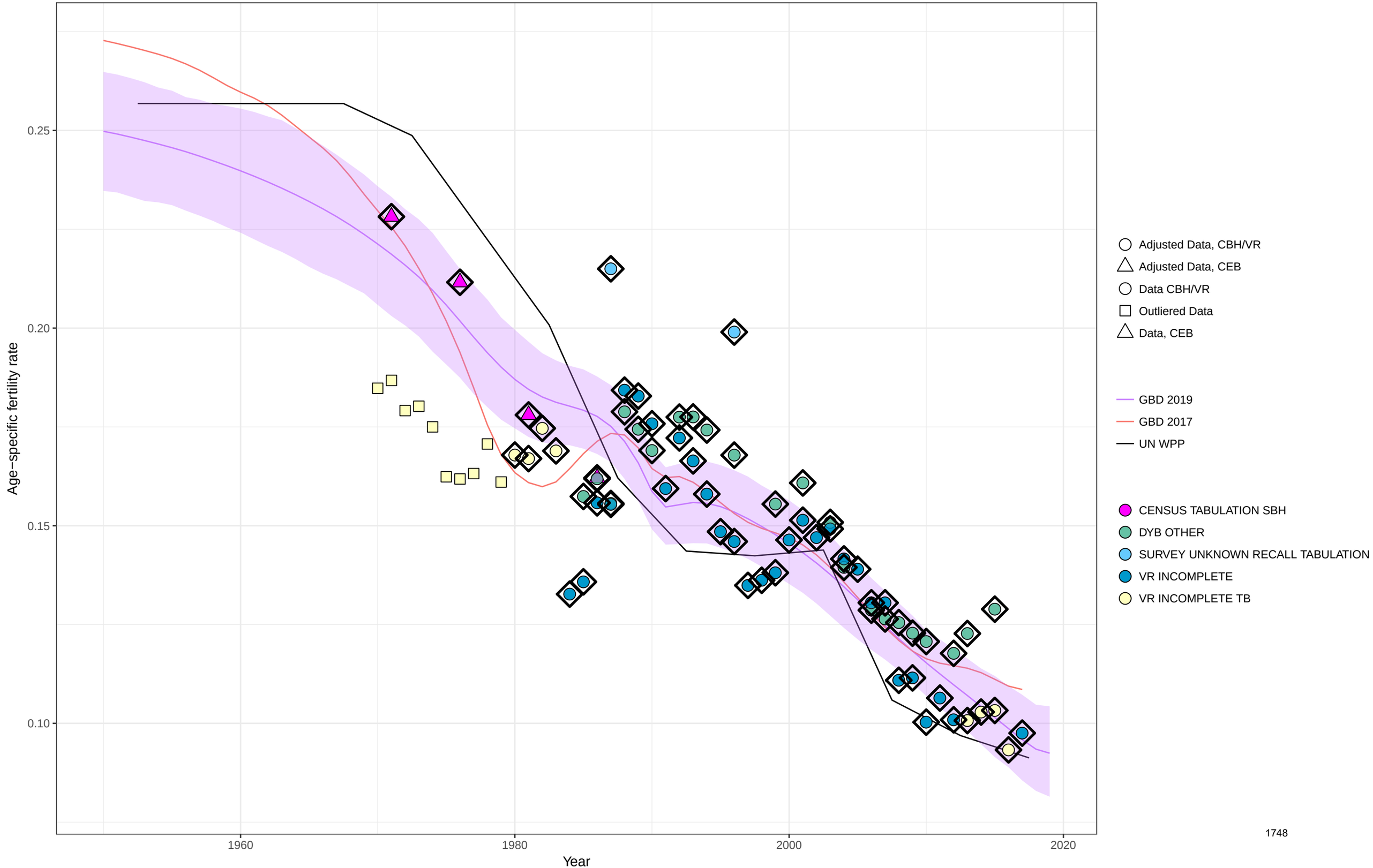

Age−specific fertility fitted trend lines, 1950−2019: Qatar, Ages: 35−39
Data points enclosed with a diamond are reference sources

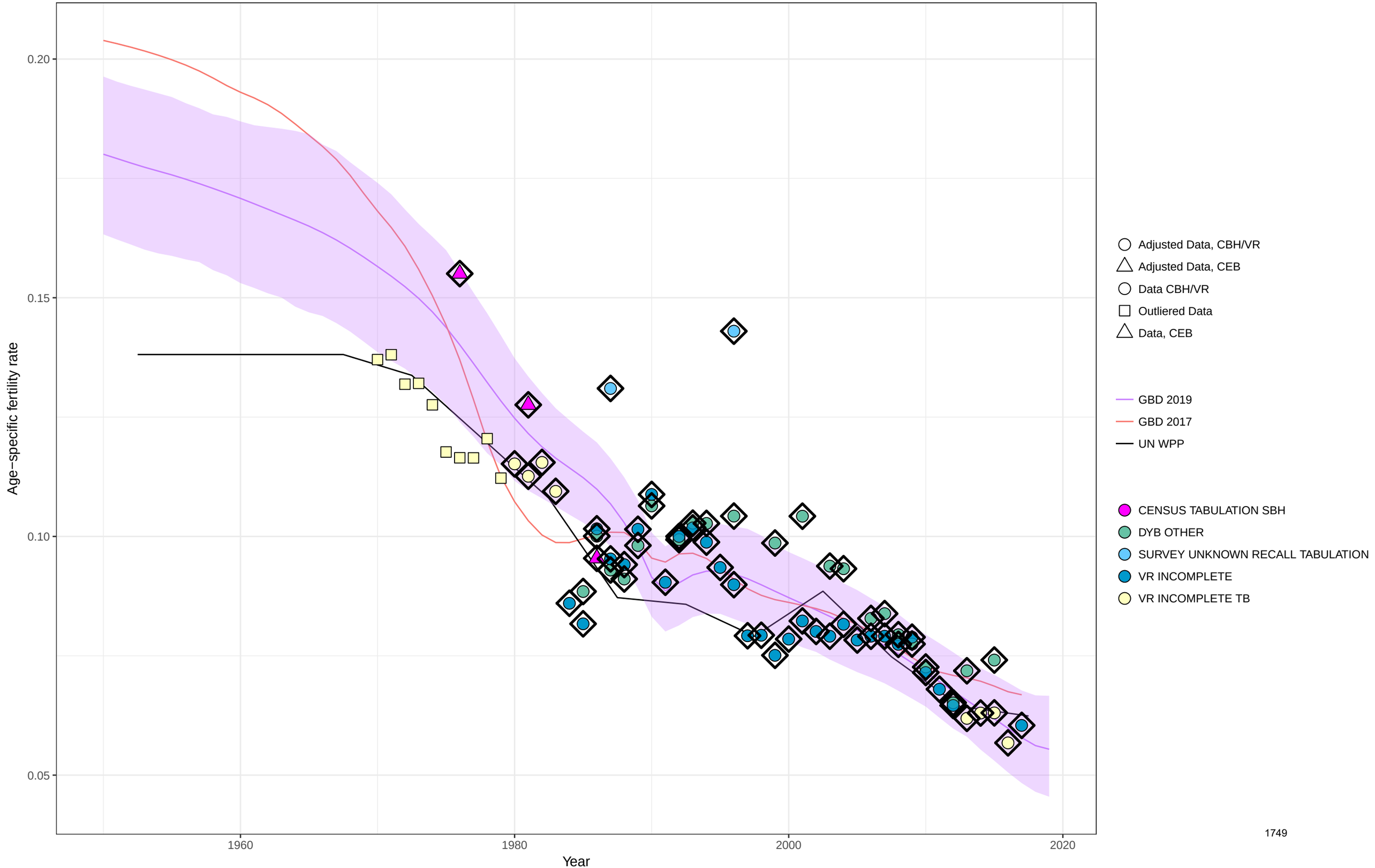

Age−specific fertility fitted trend lines, 1950−2019: Qatar, Ages: 40−44
Data points enclosed with a diamond are reference sources

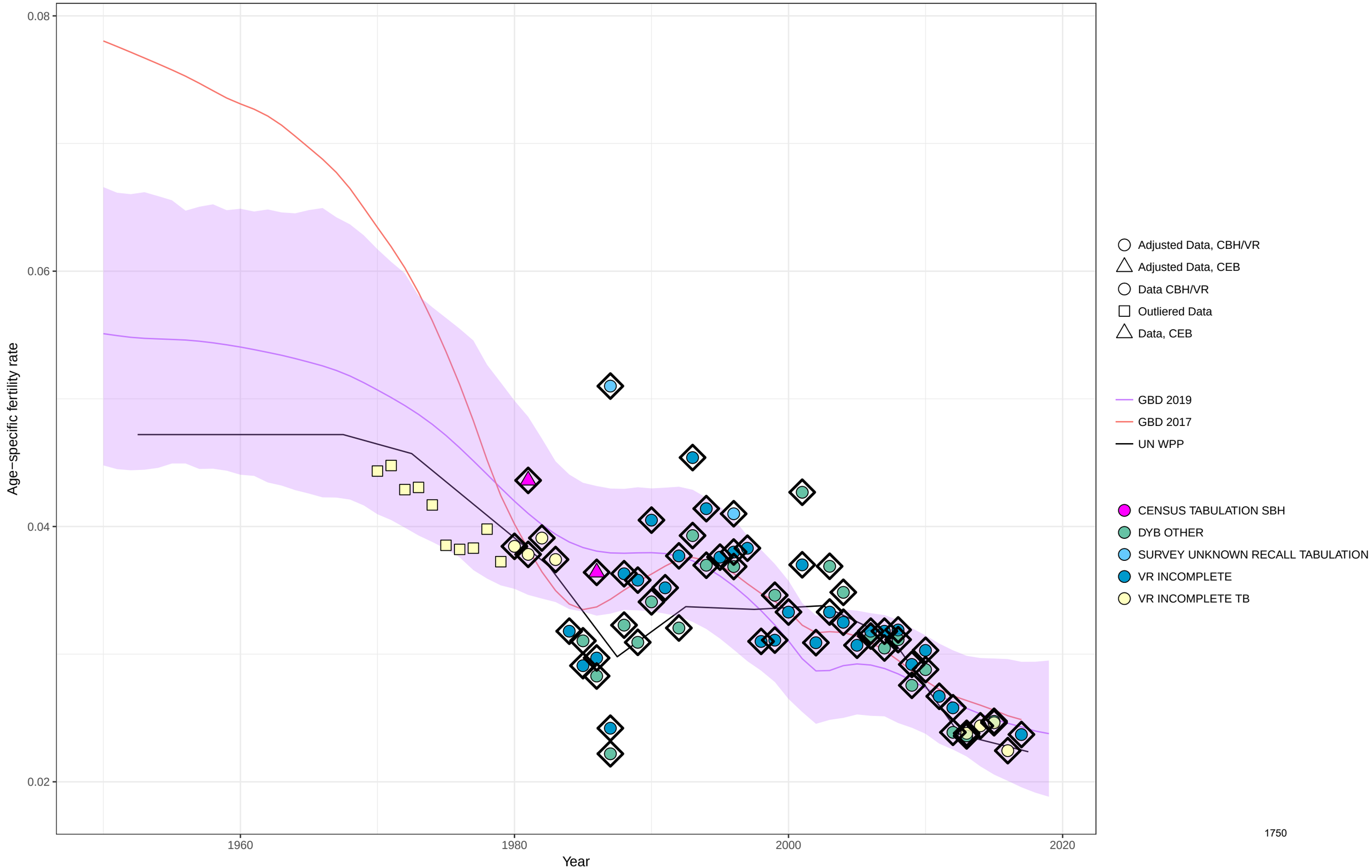

Age−specific fertility fitted trend lines, 1950−2019: Qatar, Ages: 45−49
Data points enclosed with a diamond are reference sources

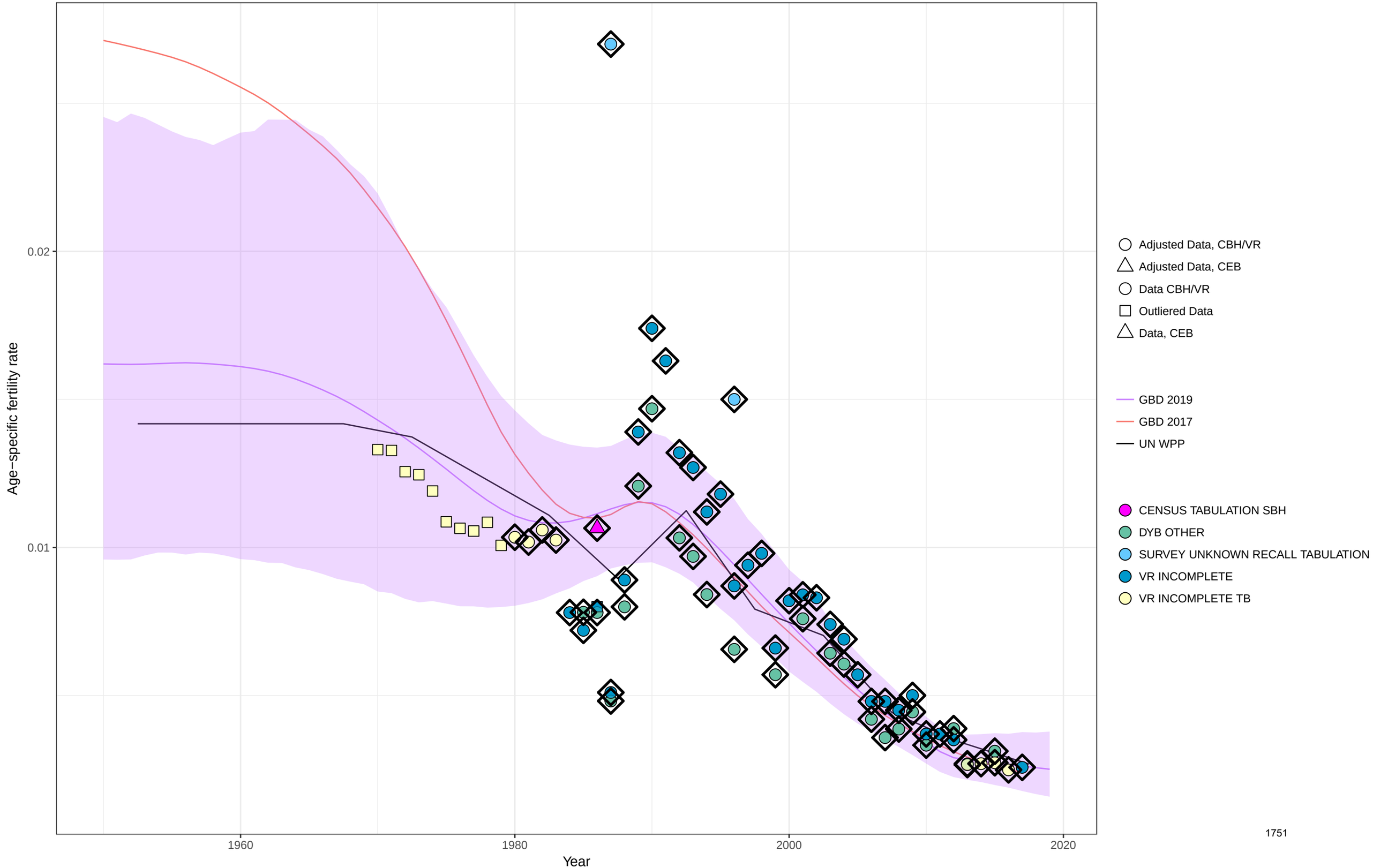

Age−specific fertility fitted trend lines, 1950−2019: Qatar, Ages: 50−54
Data points enclosed with a diamond are reference sources

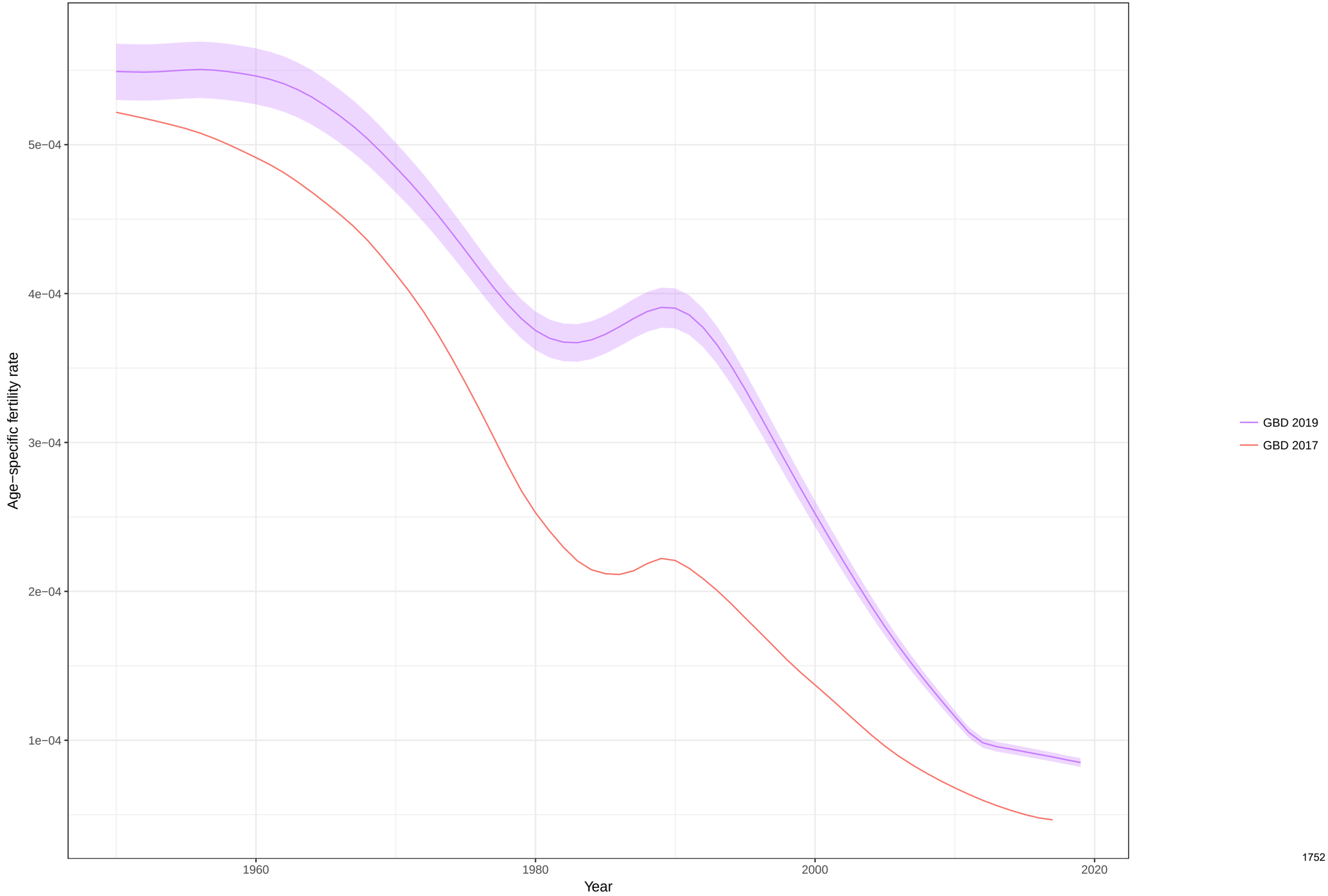

Total fertility rate fitted trend lines, 1950−2019: Qatar TFR
Data points enclosed with a diamond are reference sources

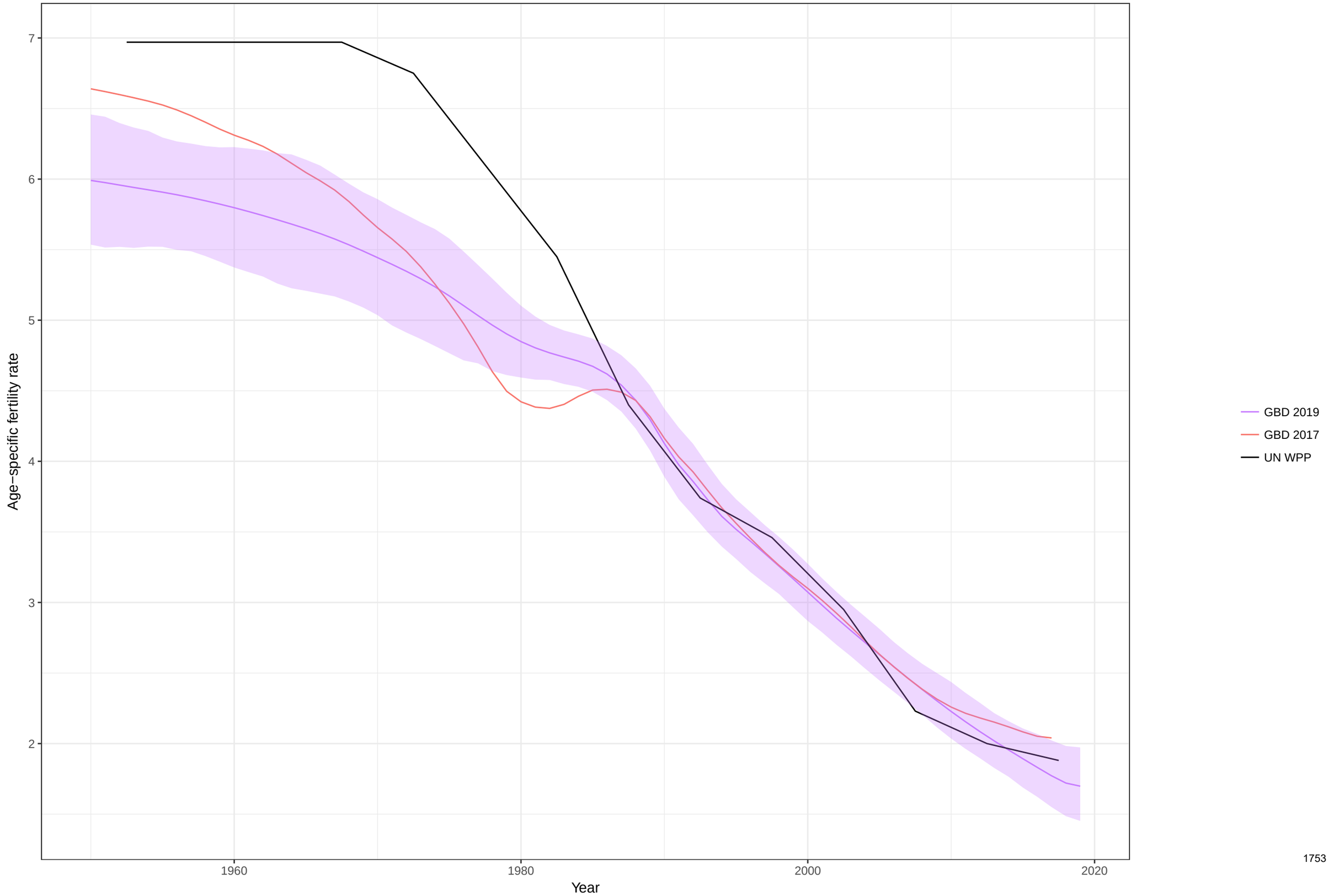

Age−specific fertility fitted trend lines, 1950−2019: Romania, Ages: 10−14
Data points enclosed with a diamond are reference sources

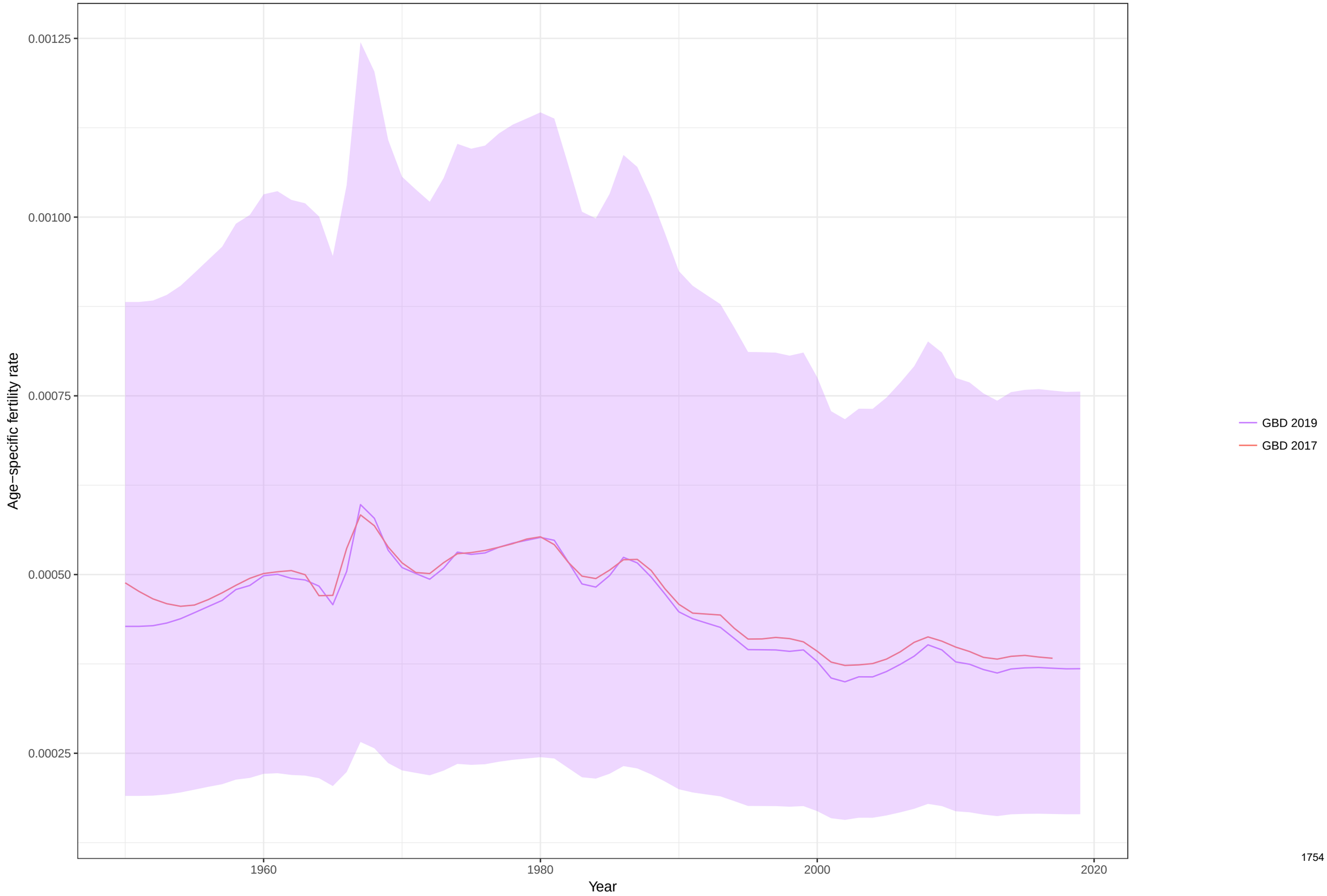

Age−specific fertility fitted trend lines, 1950−2019: Romania, Ages: 15−19
Data points enclosed with a diamond are reference sources

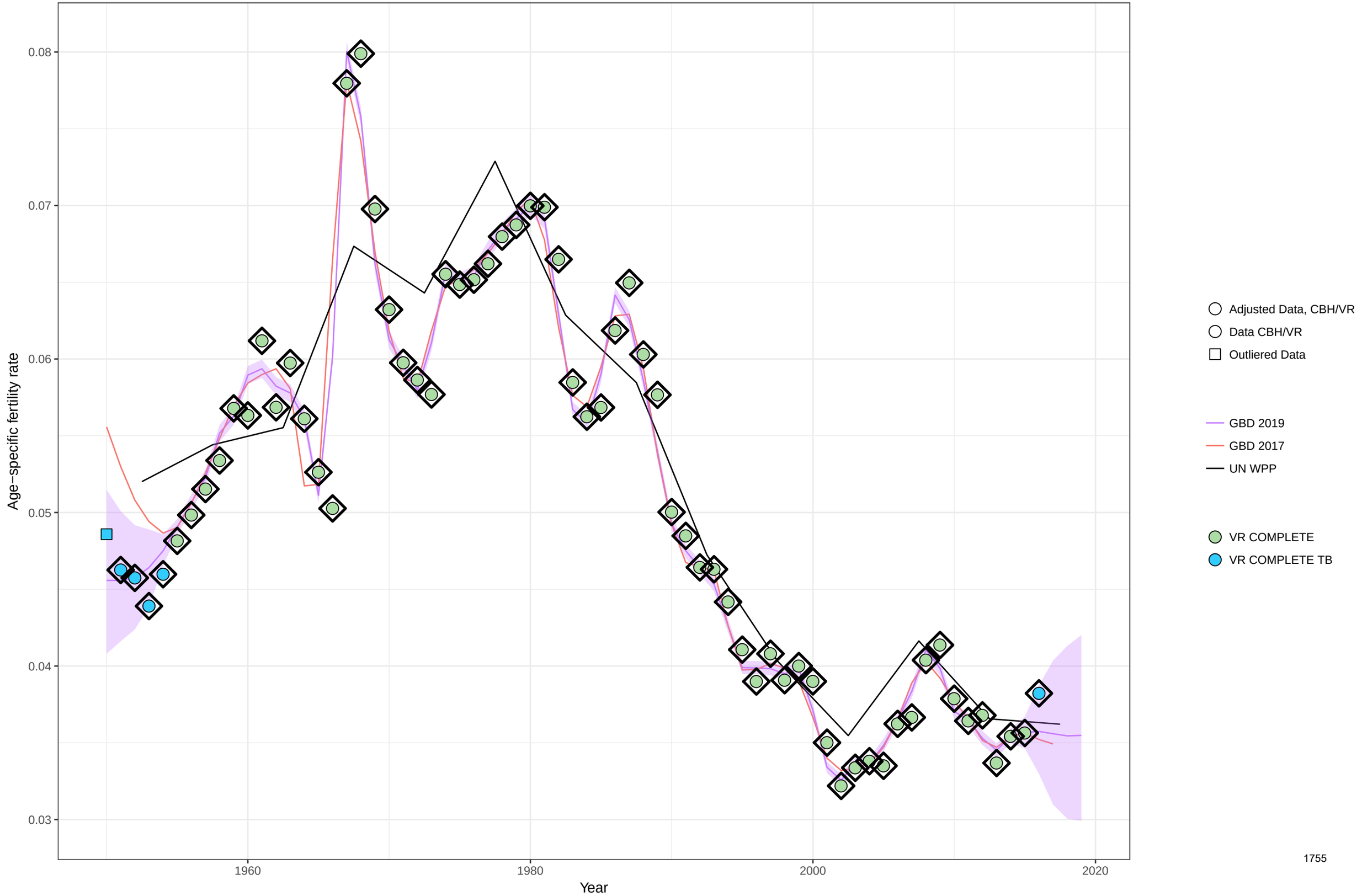

Age−specific fertility fitted trend lines, 1950−2019: Romania, Ages: 20−24
Data points enclosed with a diamond are reference sources

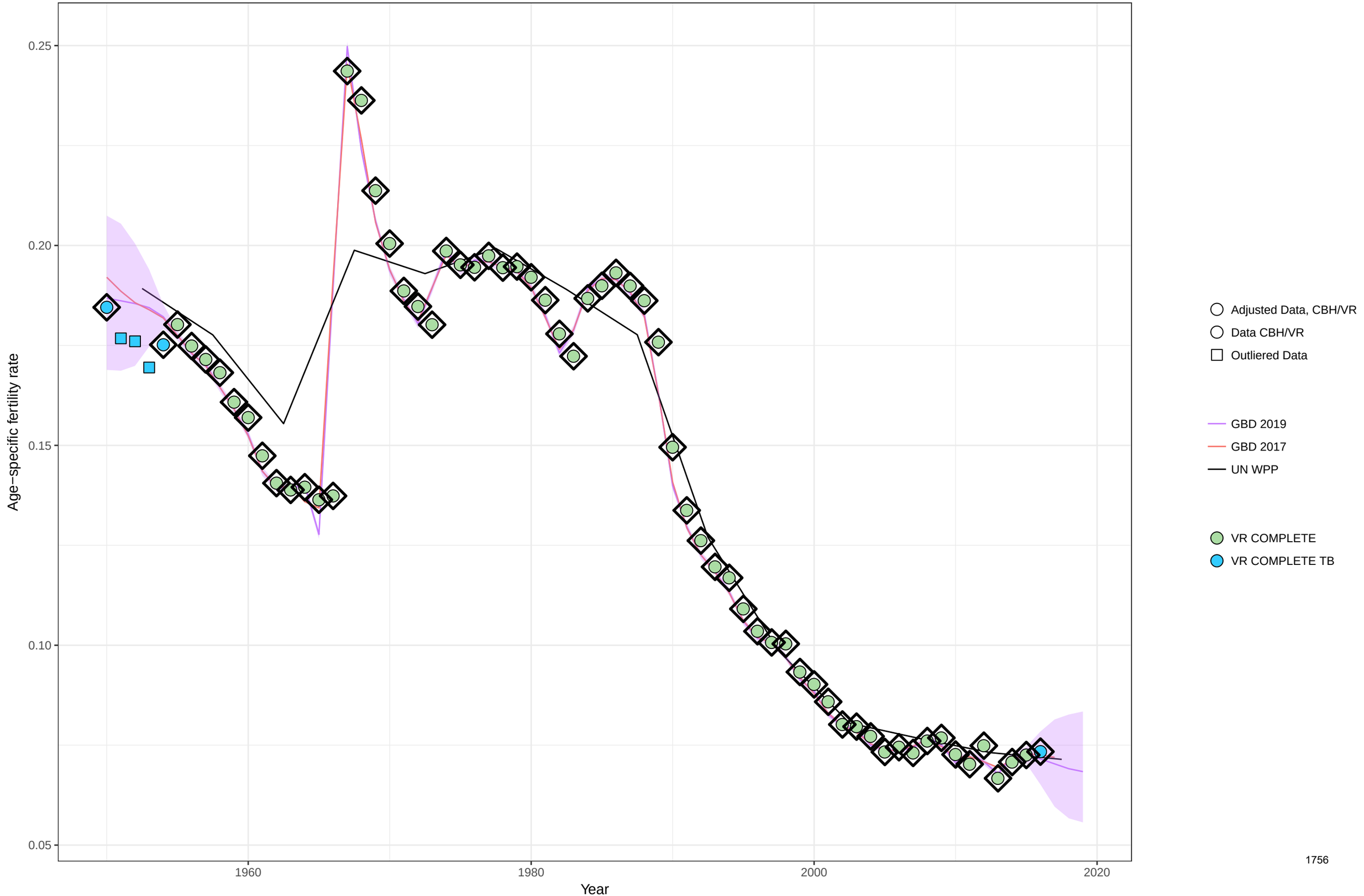

Age−specific fertility fitted trend lines, 1950−2019: Romania, Ages: 25−29
Data points enclosed with a diamond are reference sources

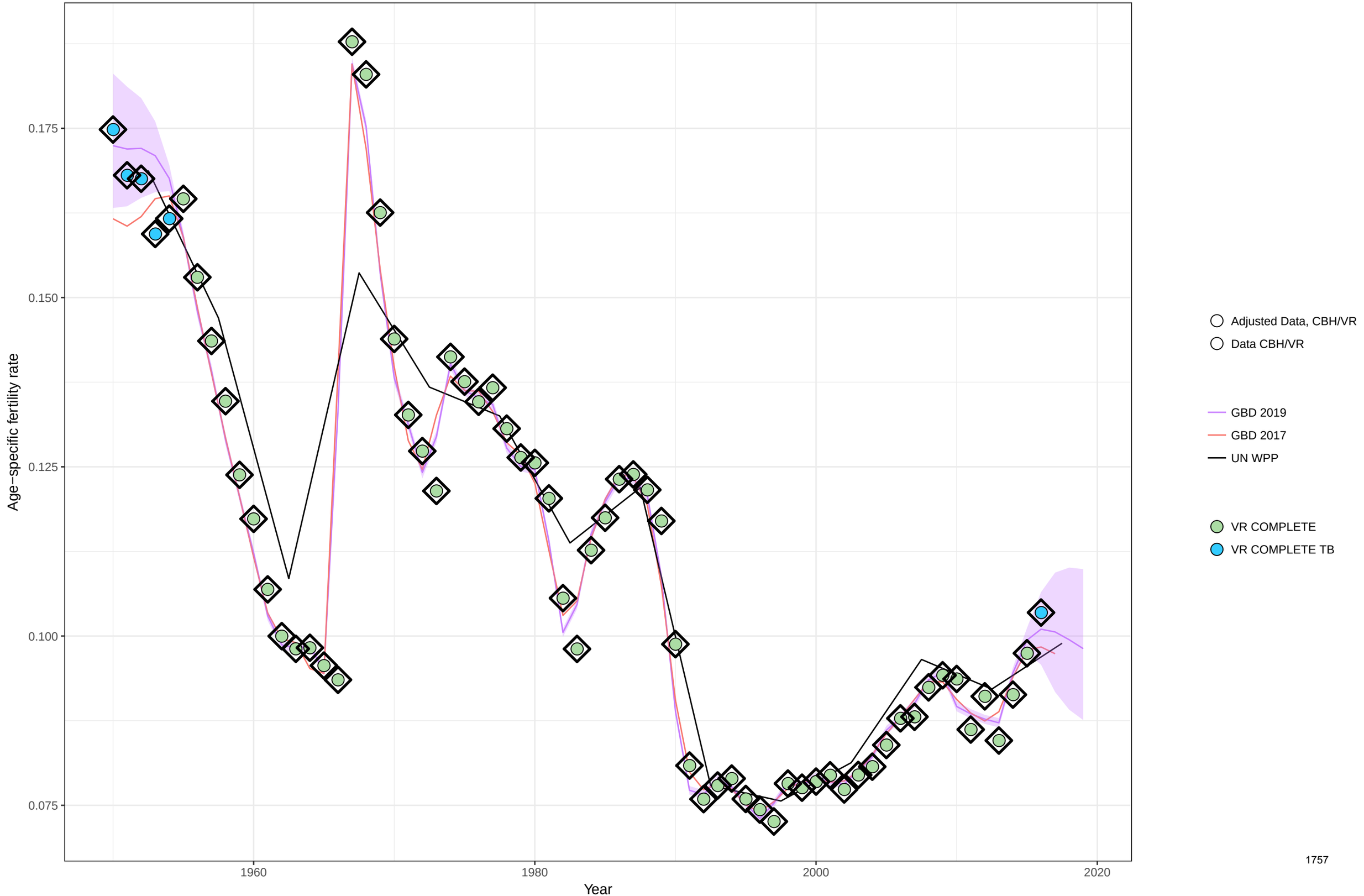

Age−specific fertility fitted trend lines, 1950−2019: Romania, Ages: 30−34
Data points enclosed with a diamond are reference sources

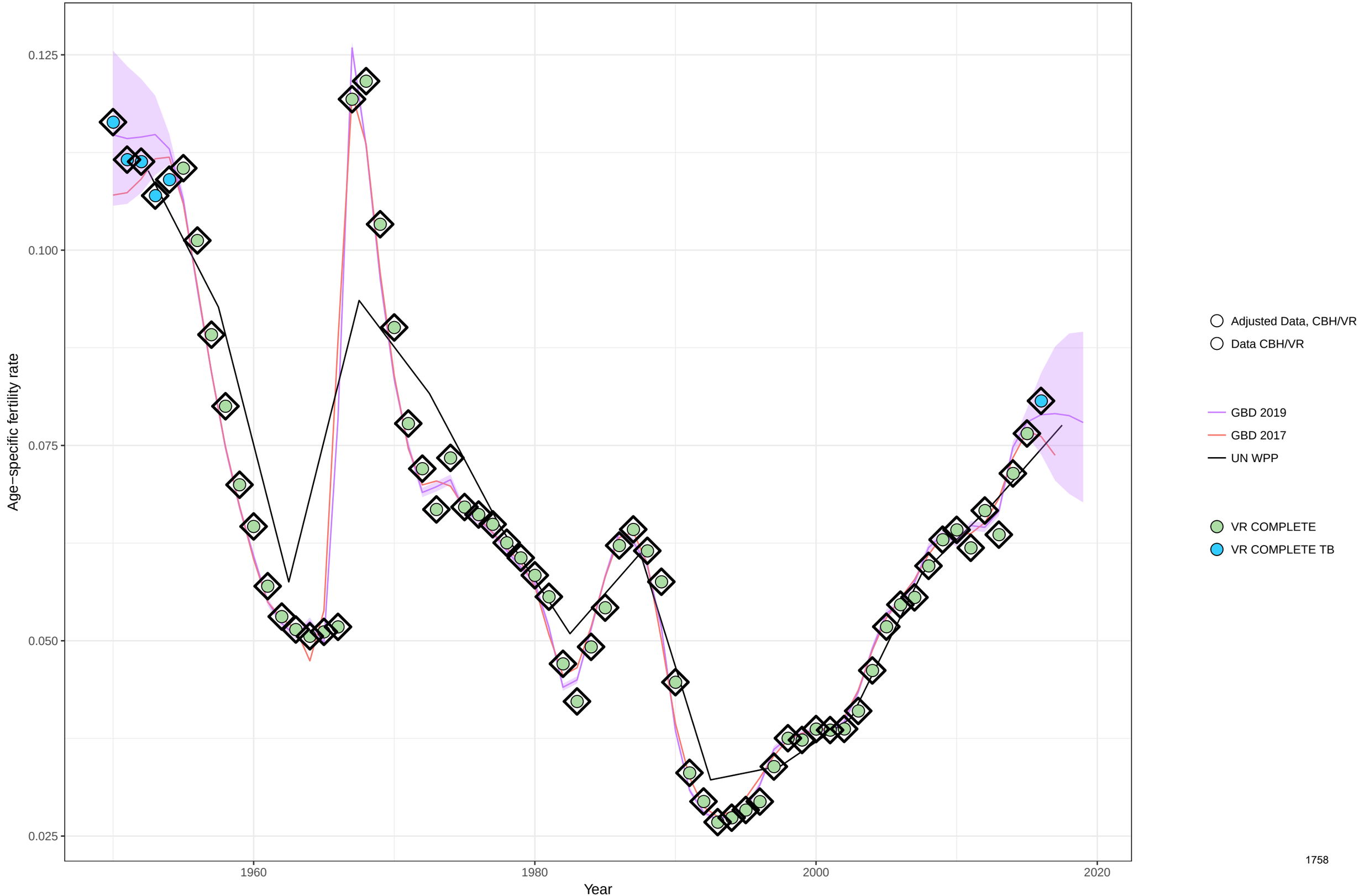

Age−specific fertility fitted trend lines, 1950−2019: Romania, Ages: 35−39
Data points enclosed with a diamond are reference sources

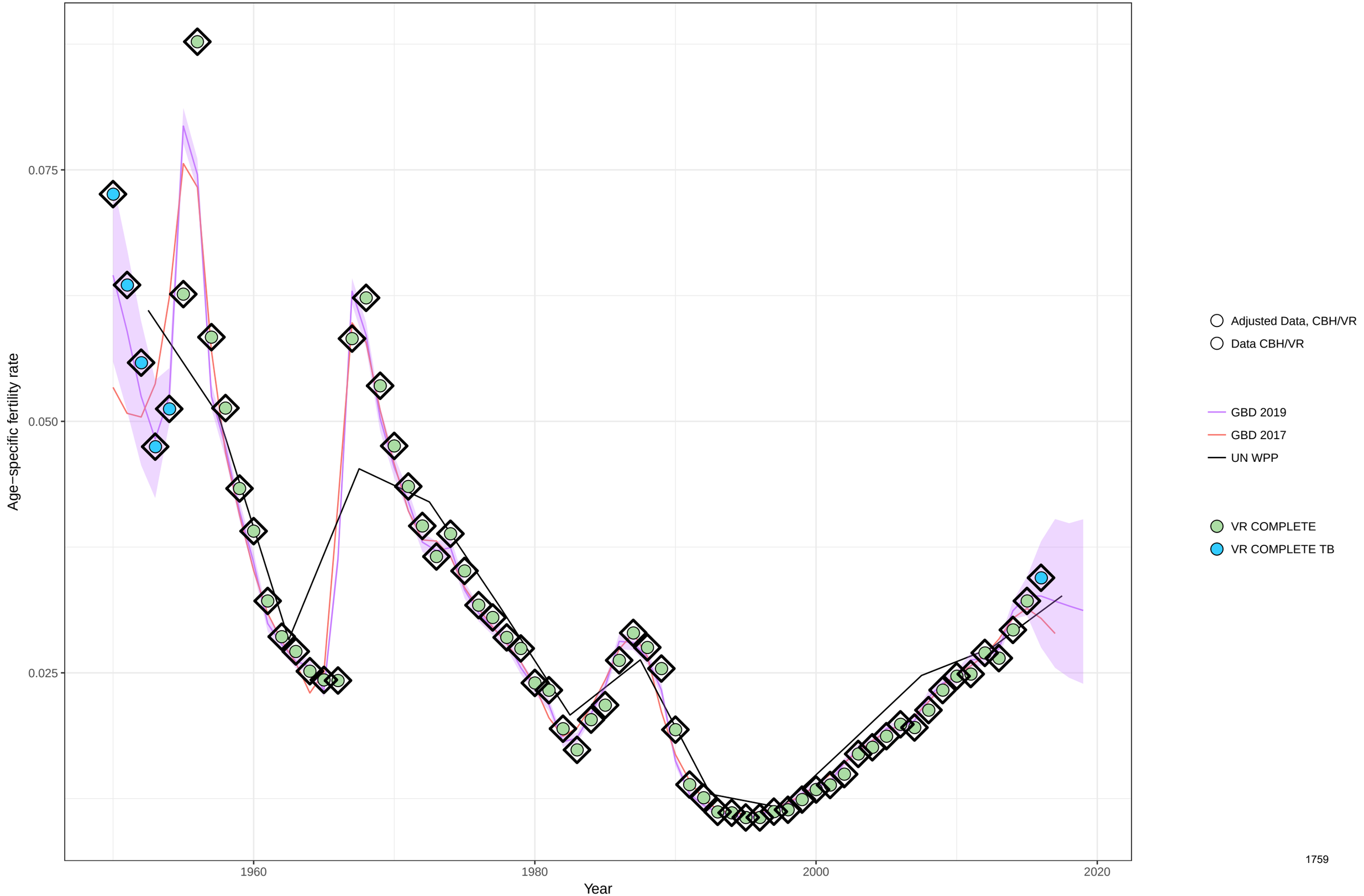

Age−specific fertility fitted trend lines, 1950−2019: Romania, Ages: 40−44
Data points enclosed with a diamond are reference sources

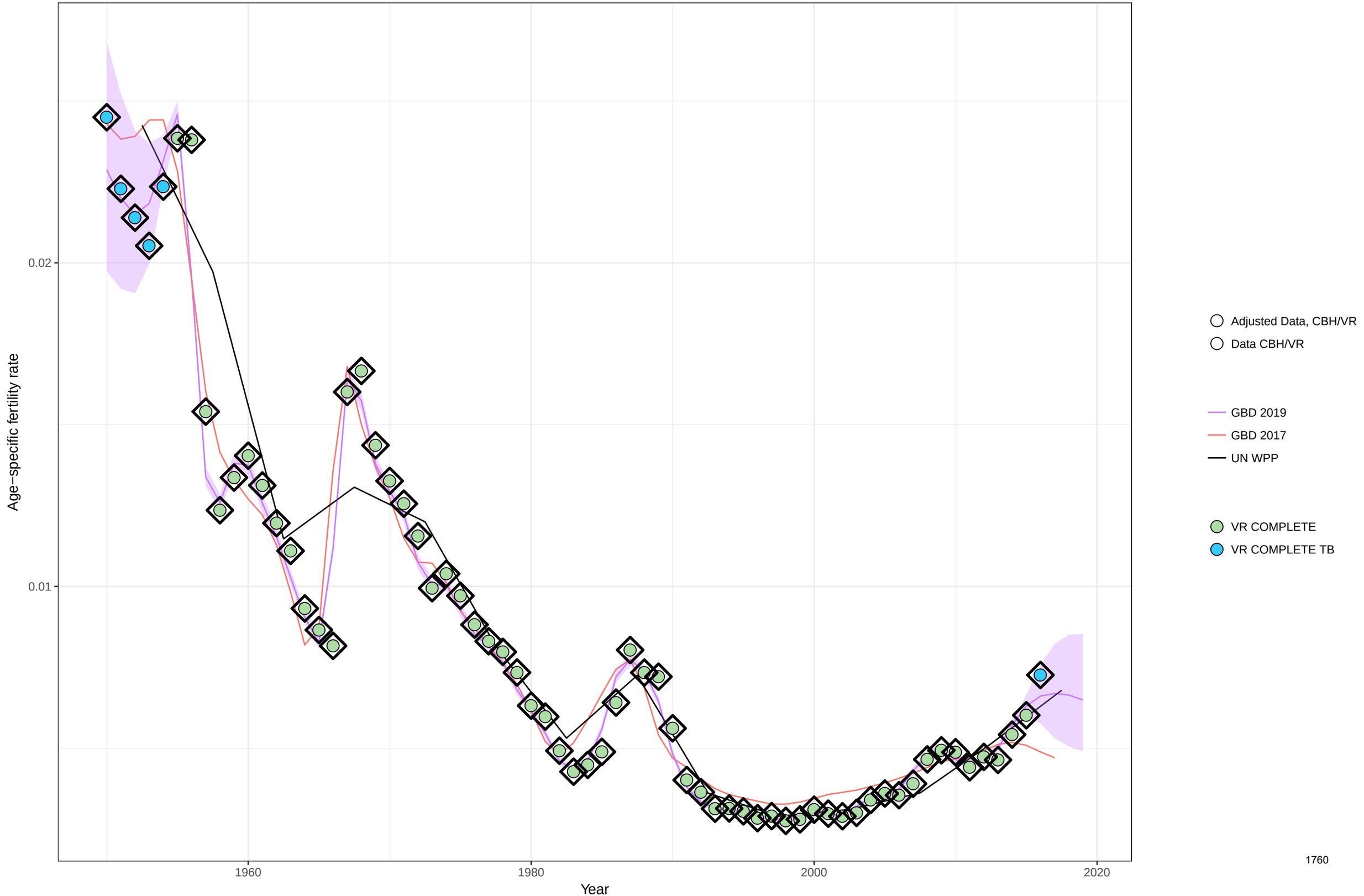

Age−specific fertility fitted trend lines, 1950−2019: Romania, Ages: 45−49
Data points enclosed with a diamond are reference sources

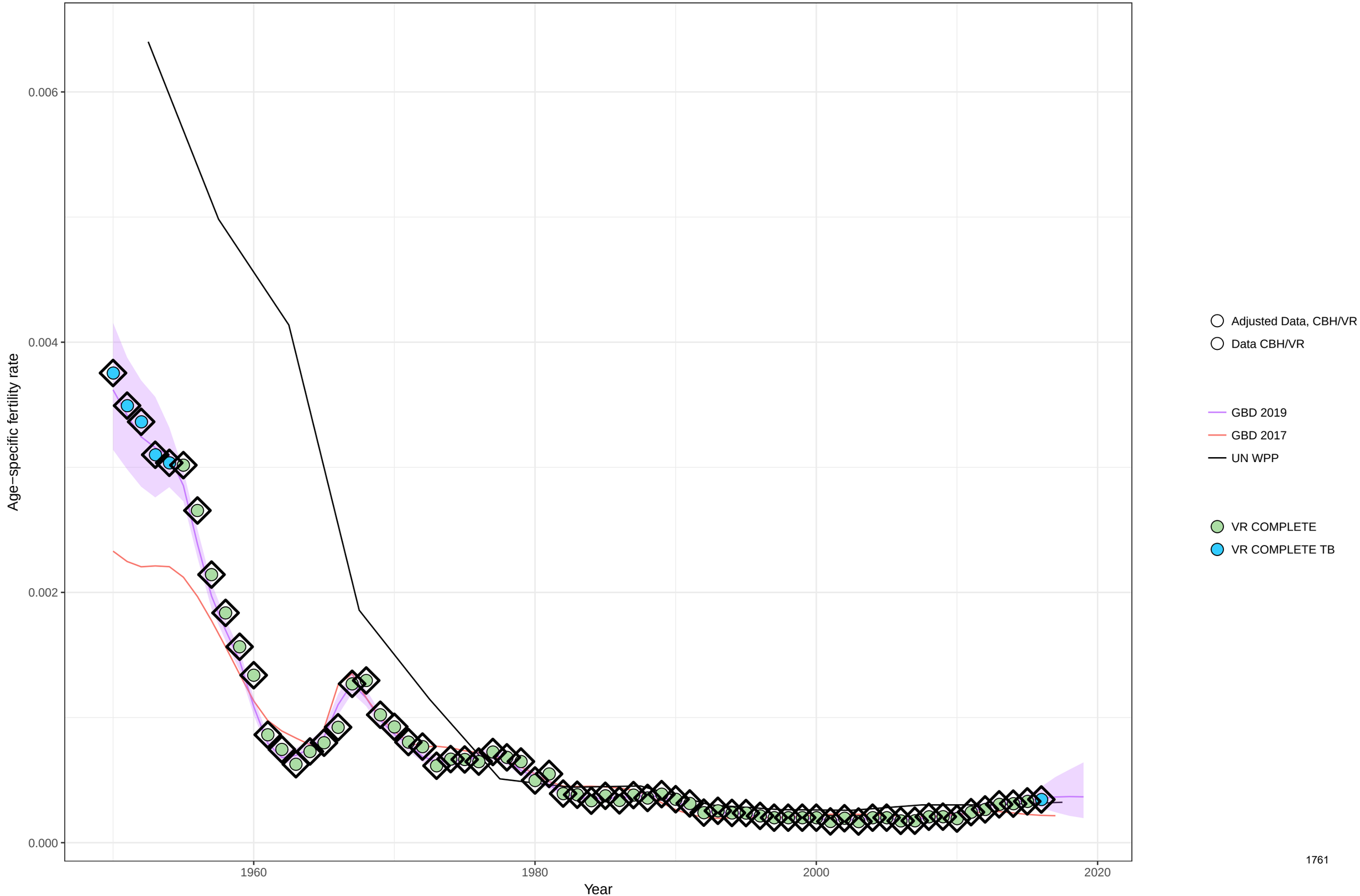

Age−specific fertility fitted trend lines, 1950−2019: Romania, Ages: 50−54
Data points enclosed with a diamond are reference sources

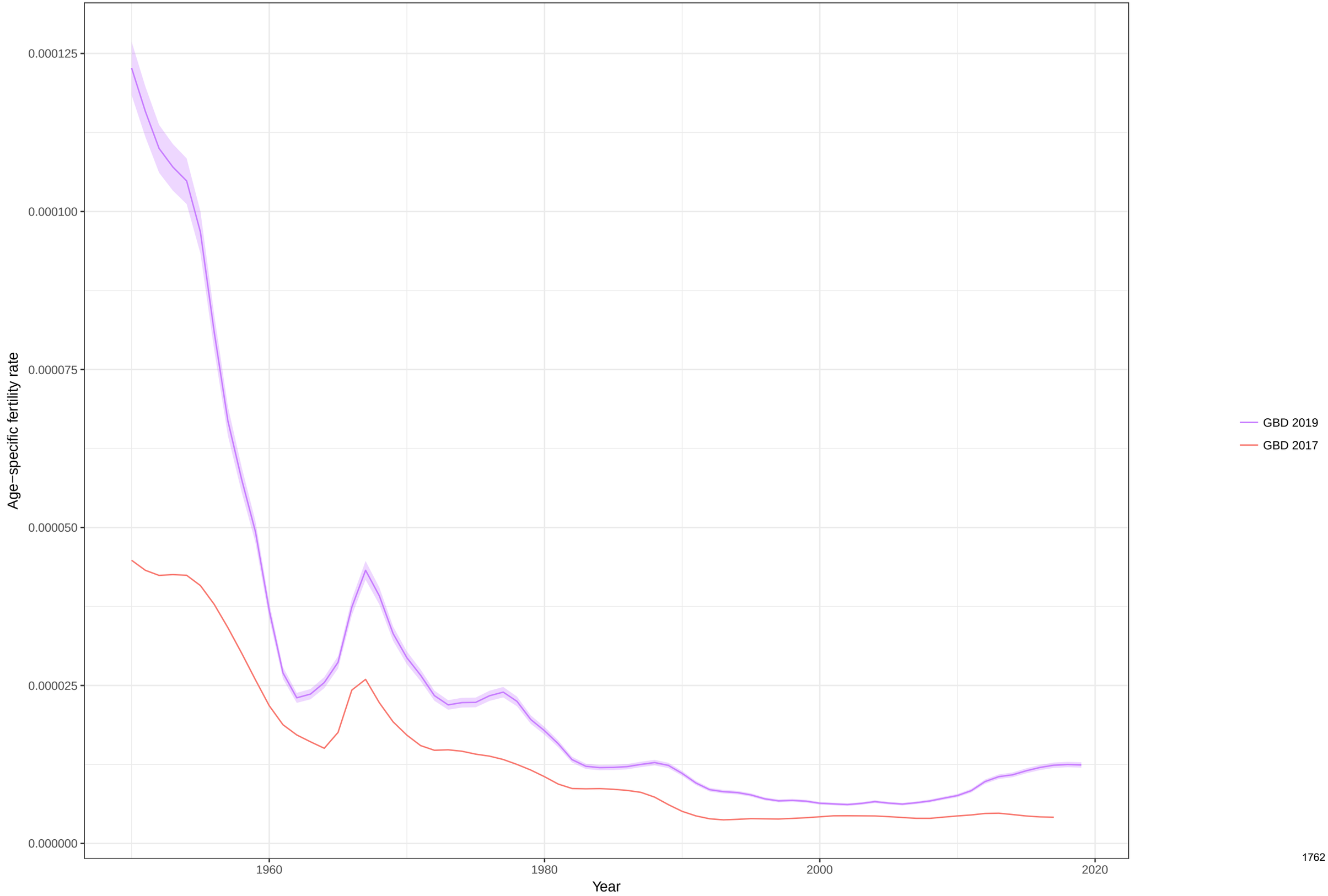

Total fertility rate fitted trend lines, 1950−2019: Romania TFR
Data points enclosed with a diamond are reference sources

Age−specific fertility fitted trend lines, 1950−2019: Russian Federation, Ages: 10−14
Data points enclosed with a diamond are reference sources

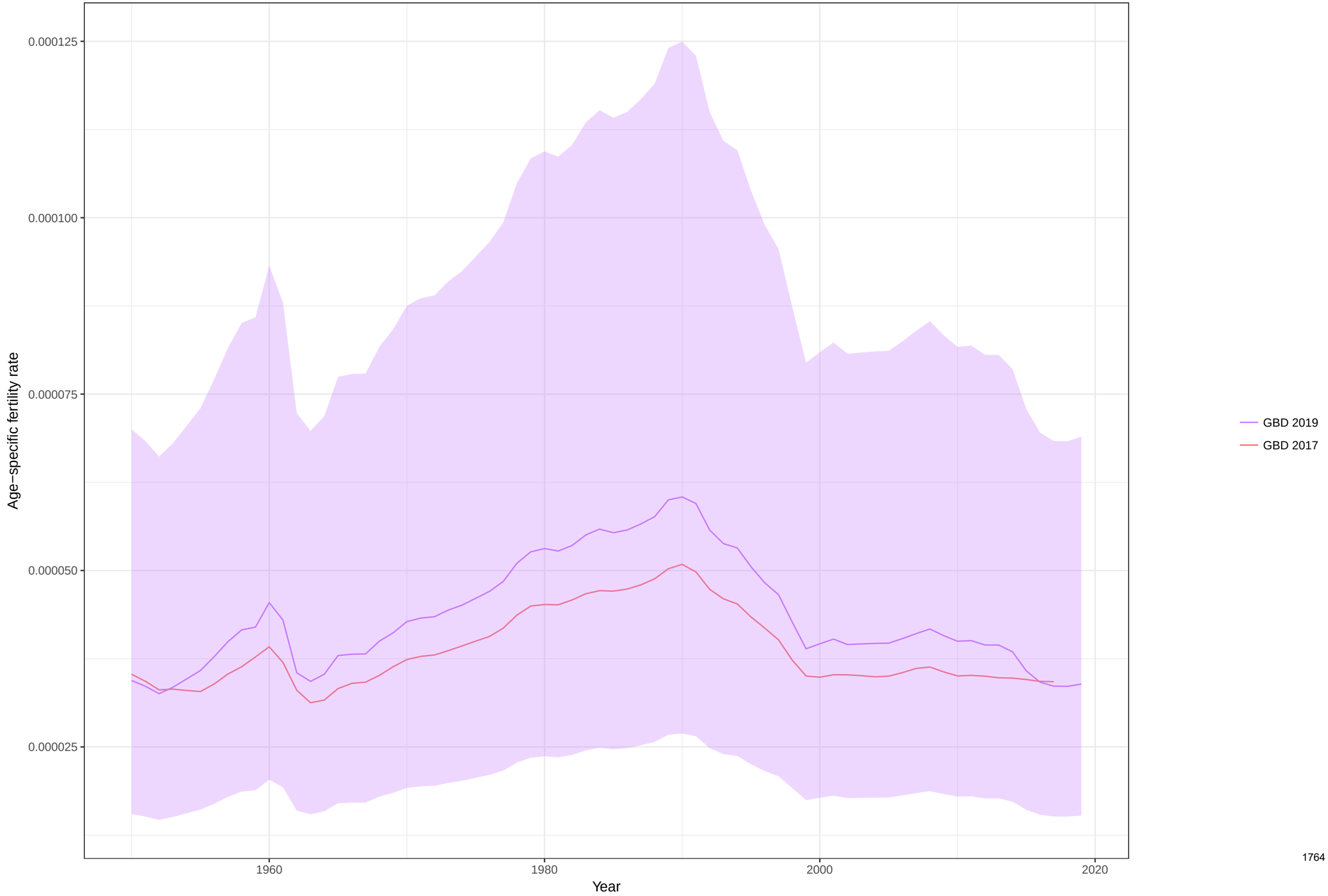

Age−specific fertility fitted trend lines, 1950−2019: Russian Federation, Ages: 15−19
Data points enclosed with a diamond are reference sources

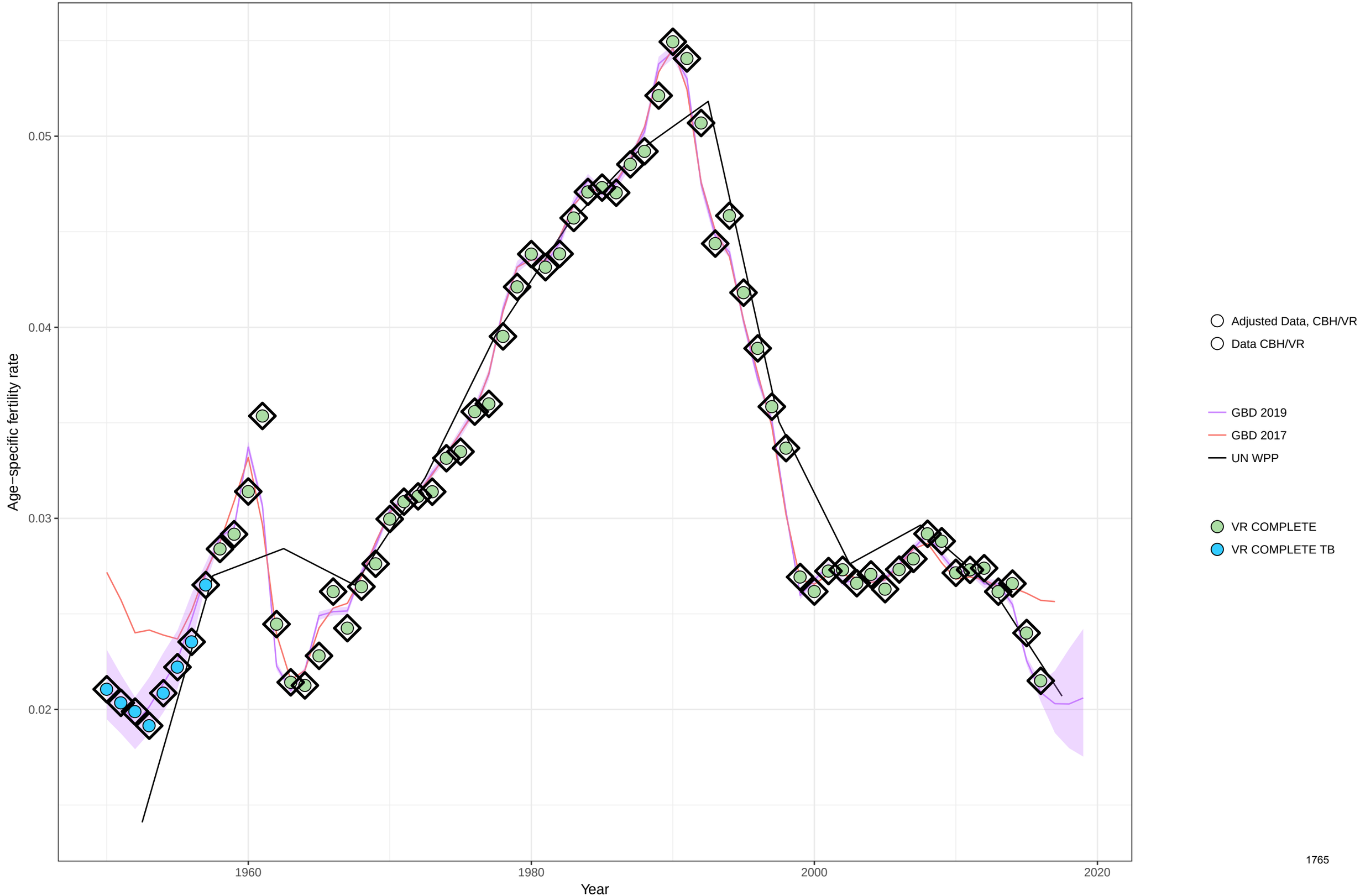

Age−specific fertility fitted trend lines, 1950−2019: Russian Federation, Ages: 20−24
Data points enclosed with a diamond are reference sources

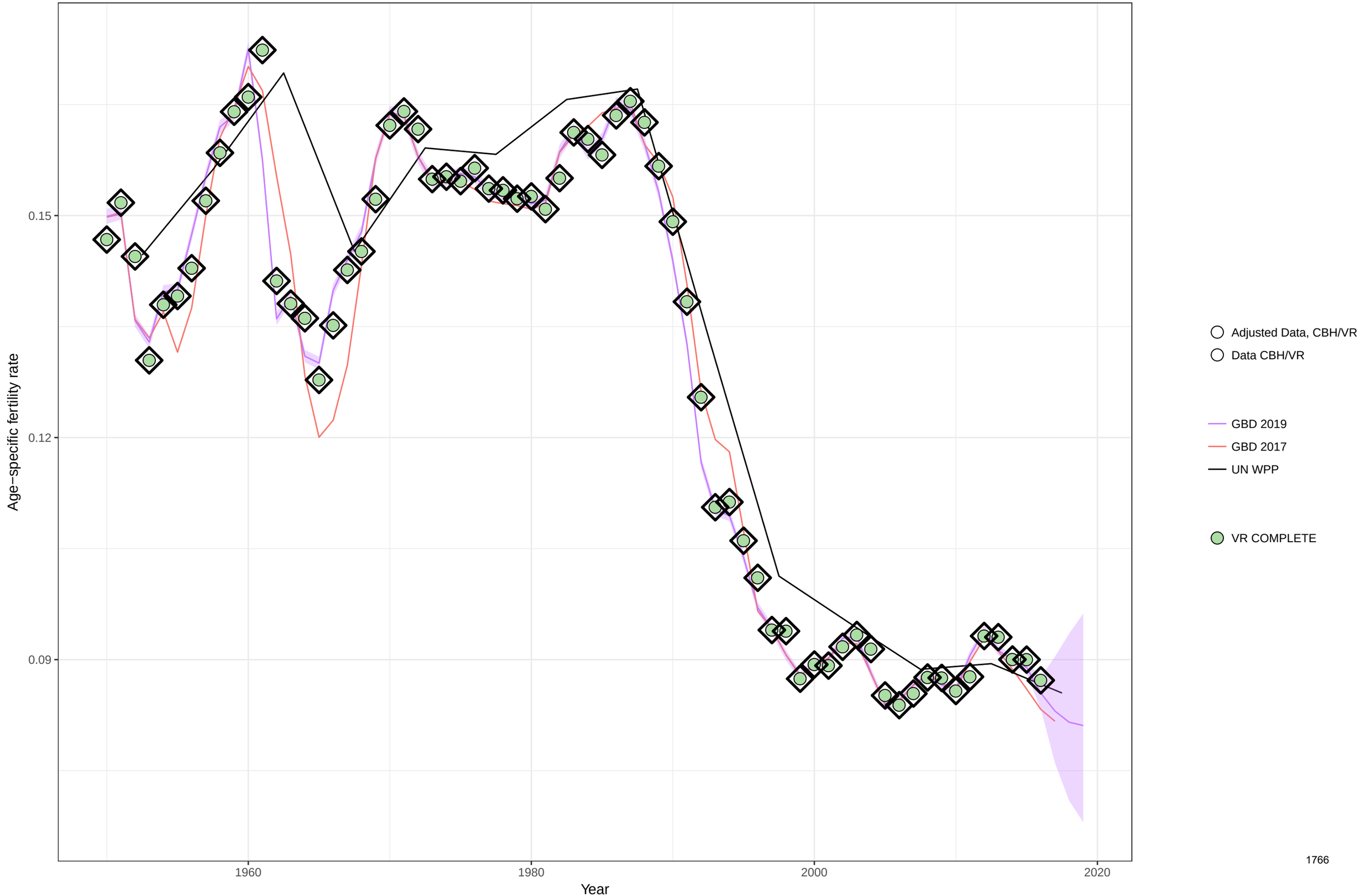

Age−specific fertility fitted trend lines, 1950−2019: Russian Federation, Ages: 25−29
Data points enclosed with a diamond are reference sources

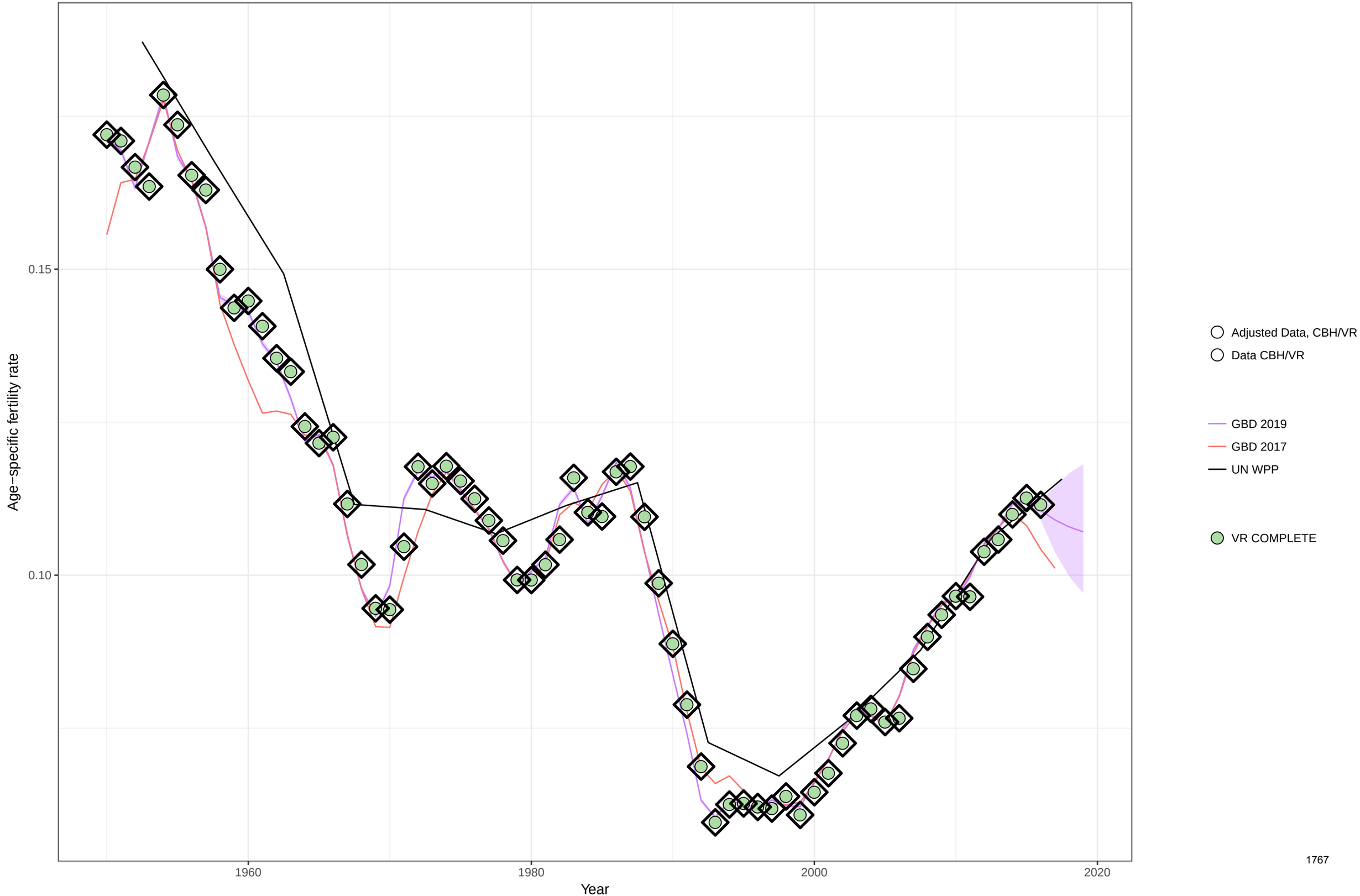

Age−specific fertility fitted trend lines, 1950−2019: Russian Federation, Ages: 30−34
Data points enclosed with a diamond are reference sources

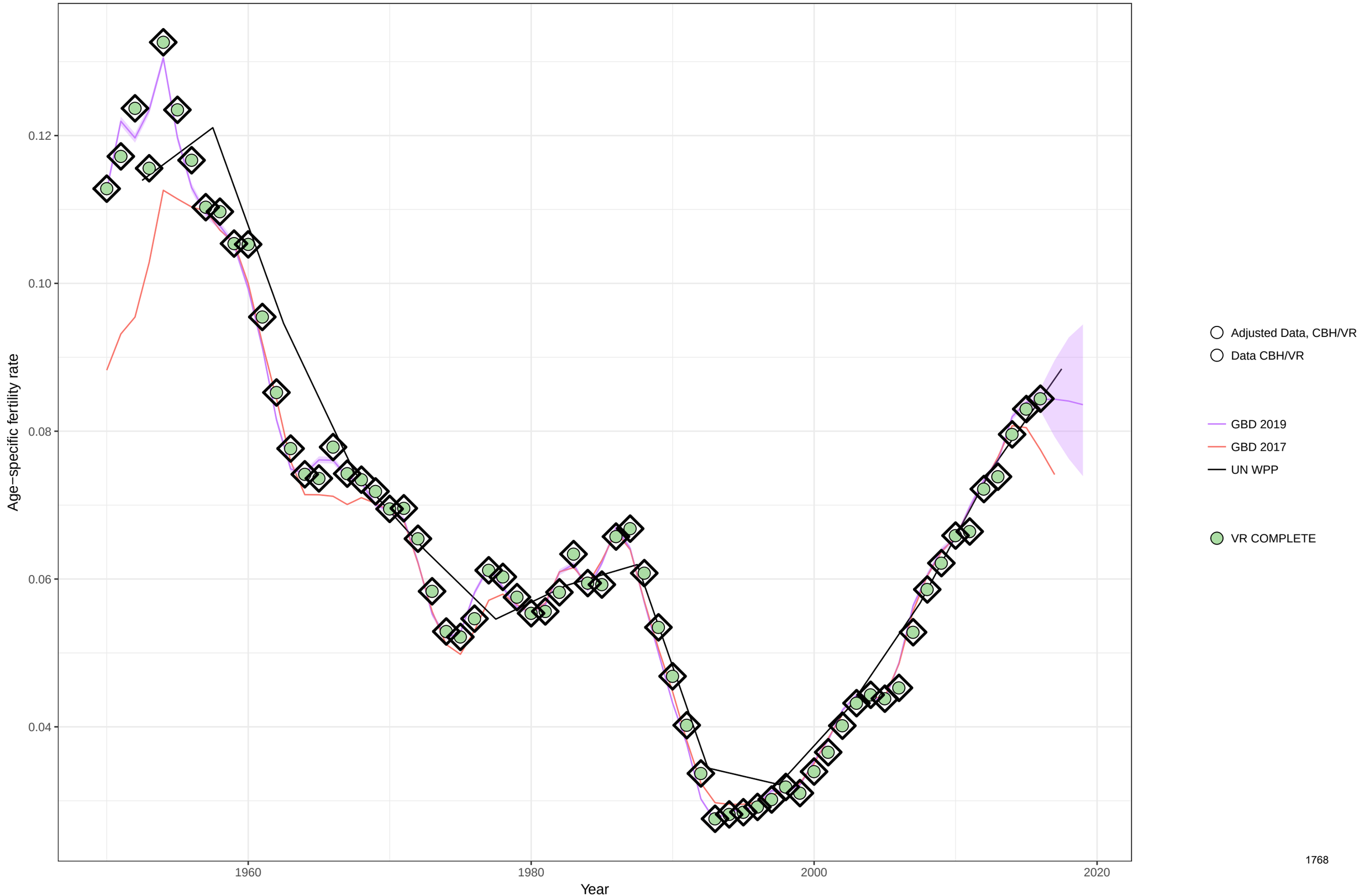

Age−specific fertility fitted trend lines, 1950−2019: Russian Federation, Ages: 35−39
Data points enclosed with a diamond are reference sources

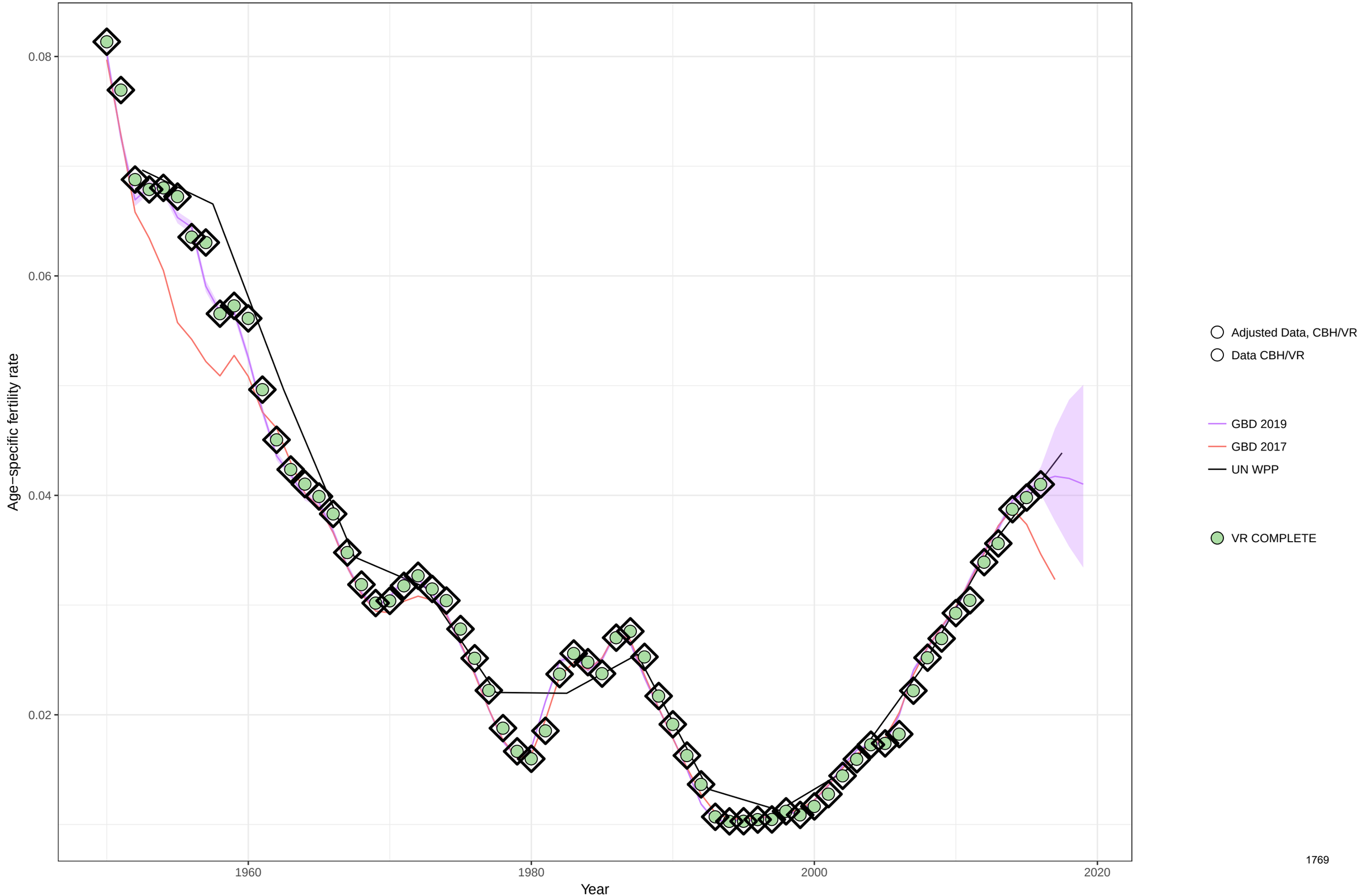

Age−specific fertility fitted trend lines, 1950−2019: Russian Federation, Ages: 40−44
Data points enclosed with a diamond are reference sources

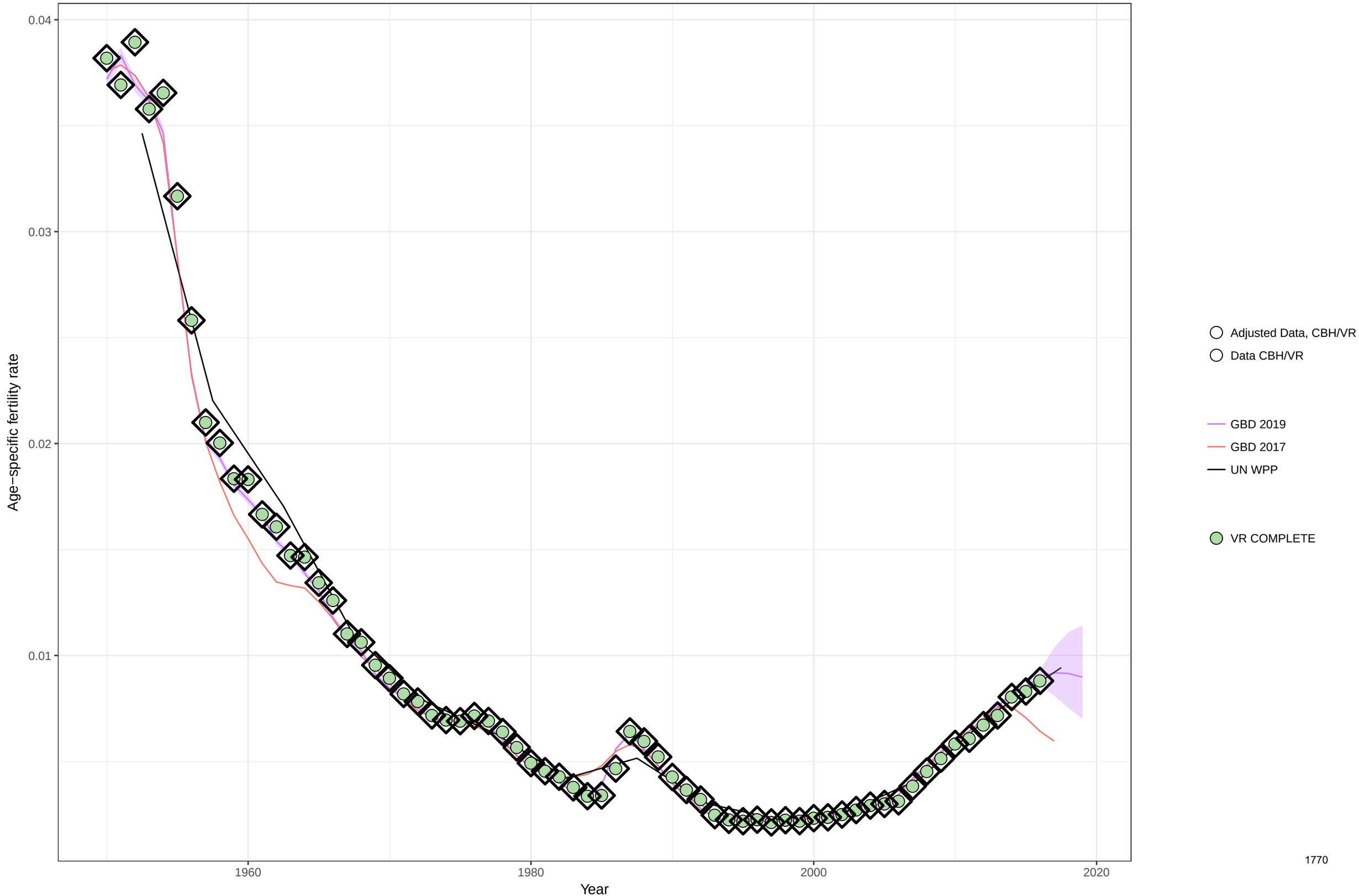

Age−specific fertility fitted trend lines, 1950−2019: Russian Federation, Ages: 45−49
Data points enclosed with a diamond are reference sources

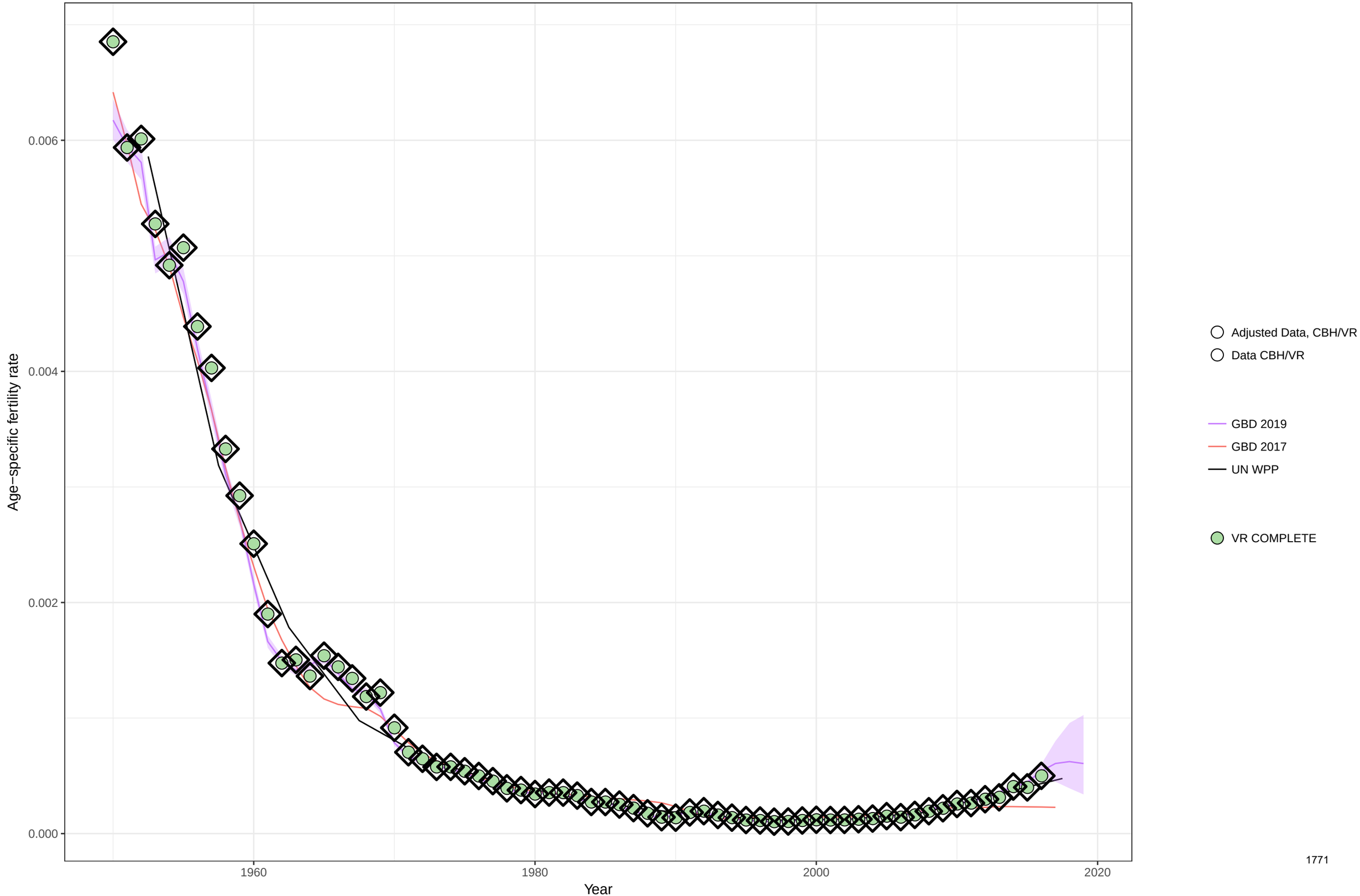

Age−specific fertility fitted trend lines, 1950−2019: Russian Federation, Ages: 50−54
Data points enclosed with a diamond are reference sources

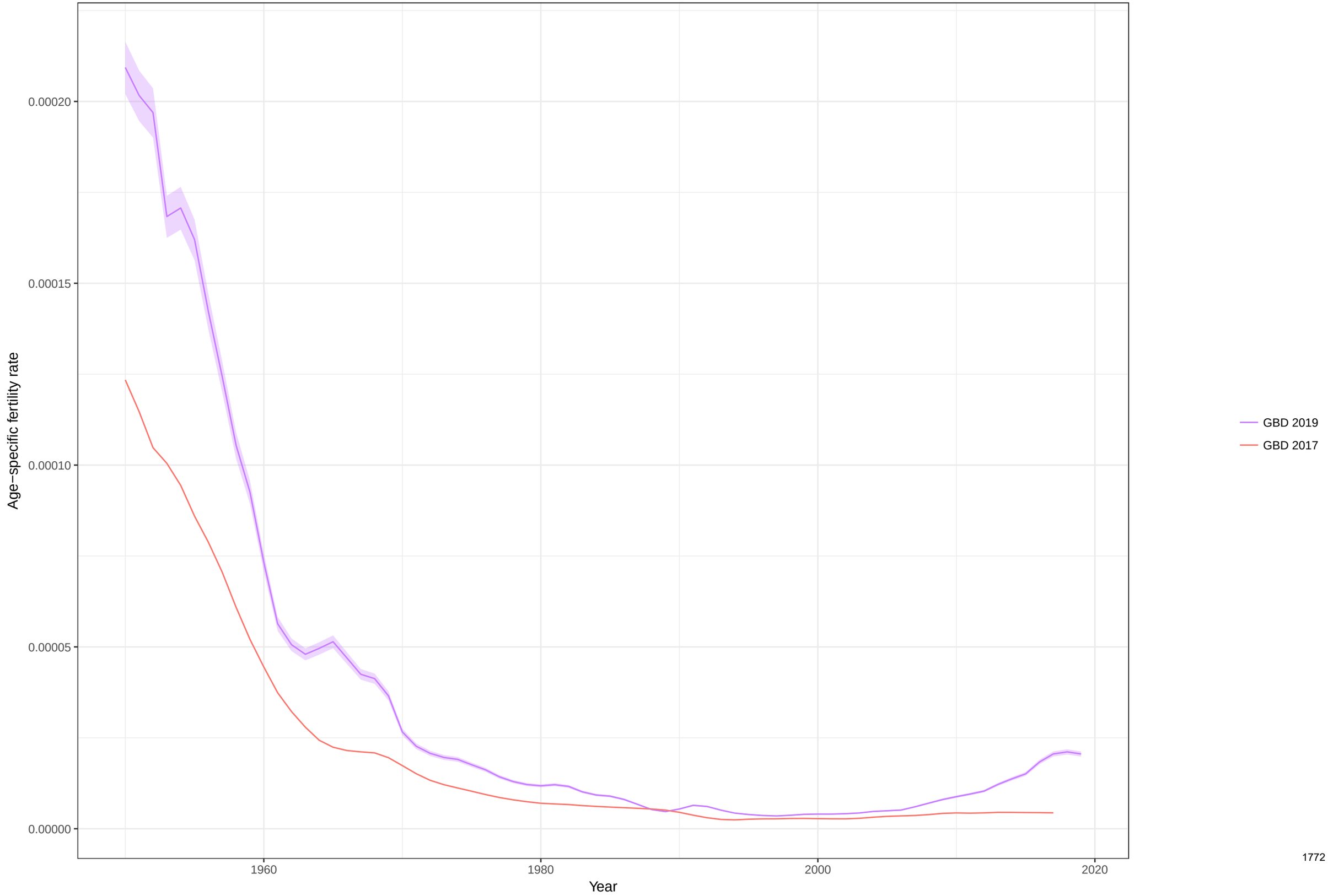

Total fertility rate fitted trend lines, 1950−2019: Russian Federation TFR
Data points enclosed with a diamond are reference sources

Age−specific fertility fitted trend lines, 1950−2019: Rwanda, Ages: 10−14
Data points enclosed with a diamond are reference sources

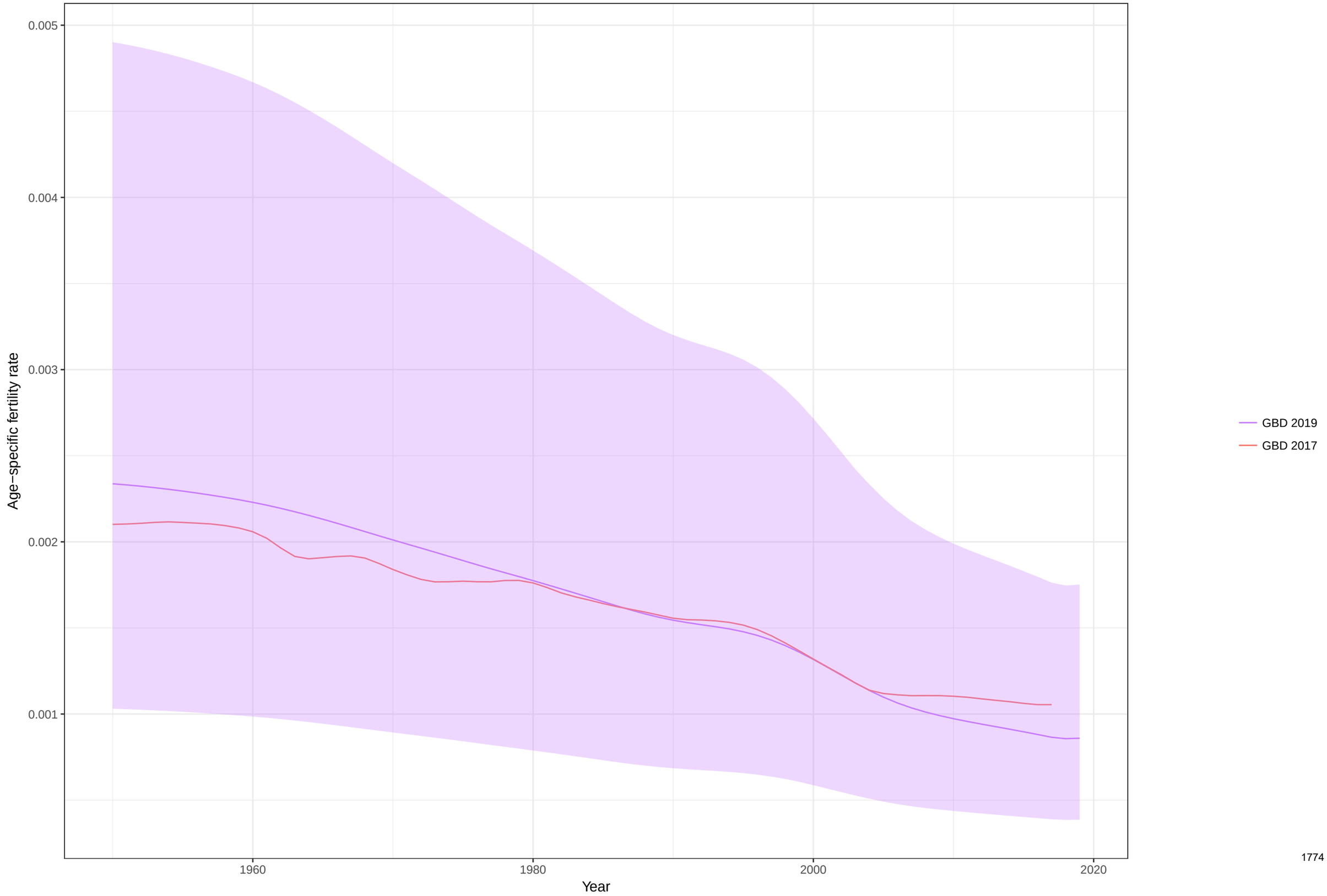

Age−specific fertility fitted trend lines, 1950−2019: Rwanda, Ages: 15−19
Data points enclosed with a diamond are reference sources

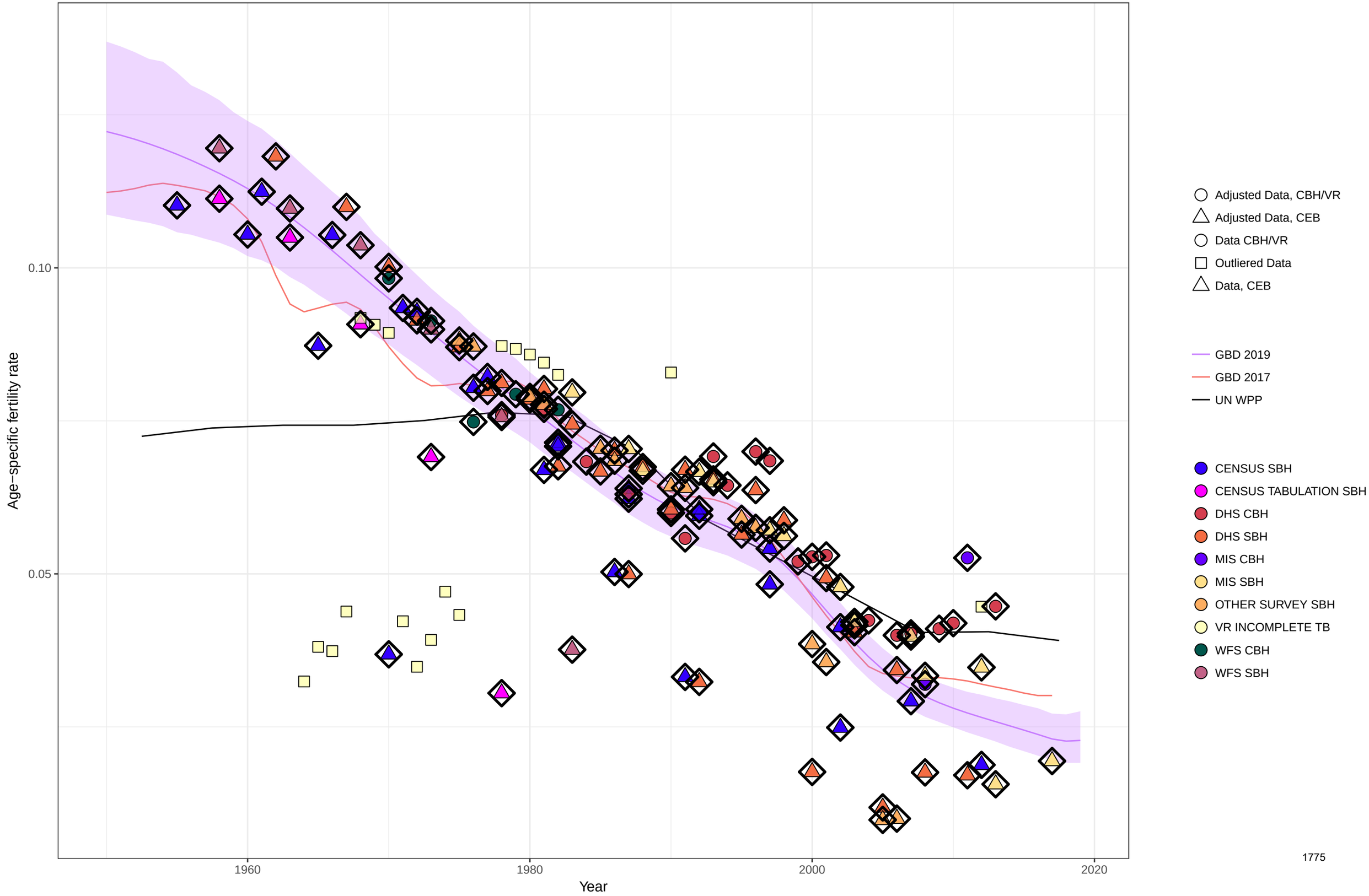

Age−specific fertility fitted trend lines, 1950−2019: Rwanda, Ages: 20−24
Data points enclosed with a diamond are reference sources

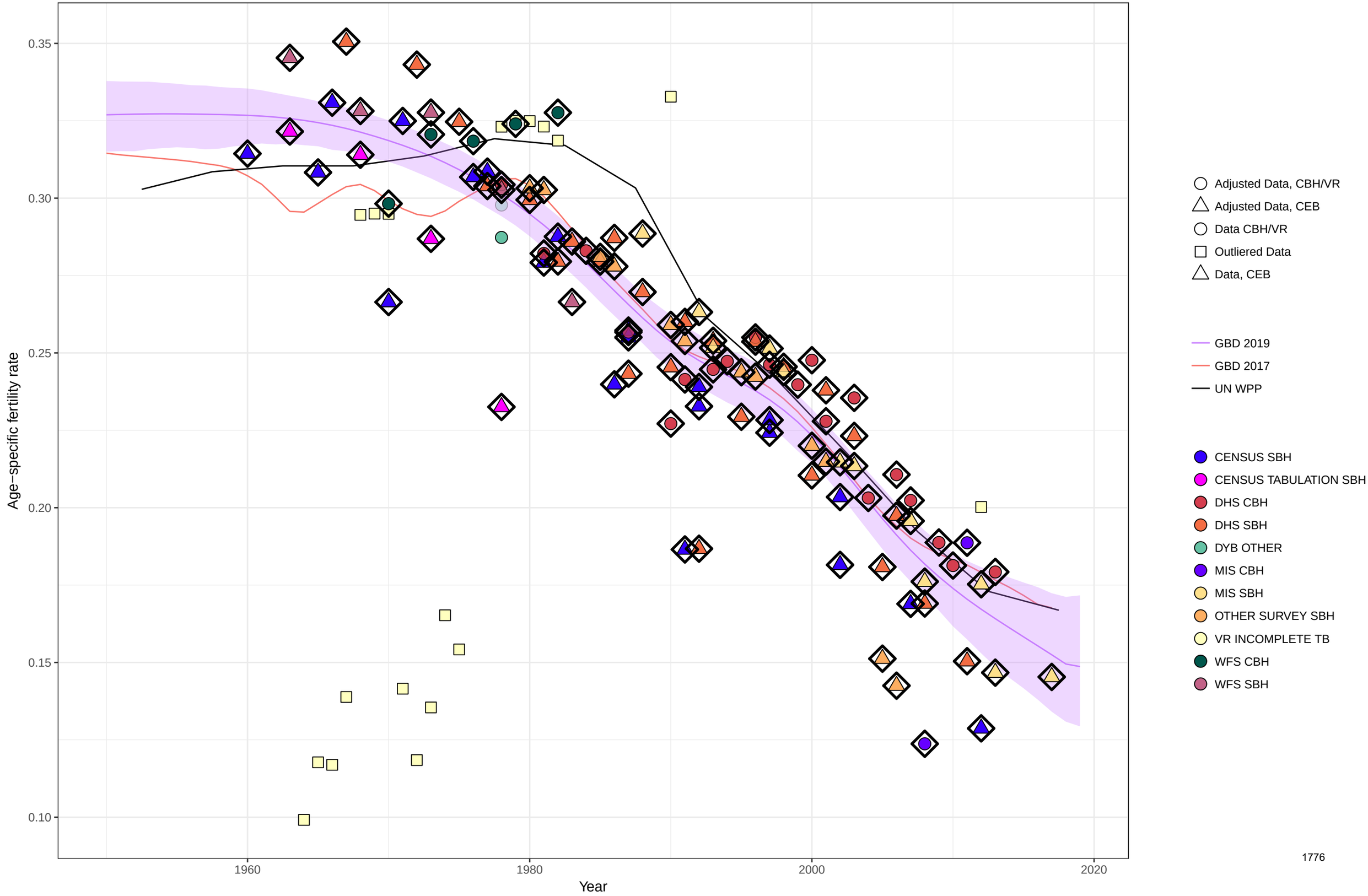

Age−specific fertility fitted trend lines, 1950−2019: Rwanda, Ages: 25−29
Data points enclosed with a diamond are reference sources

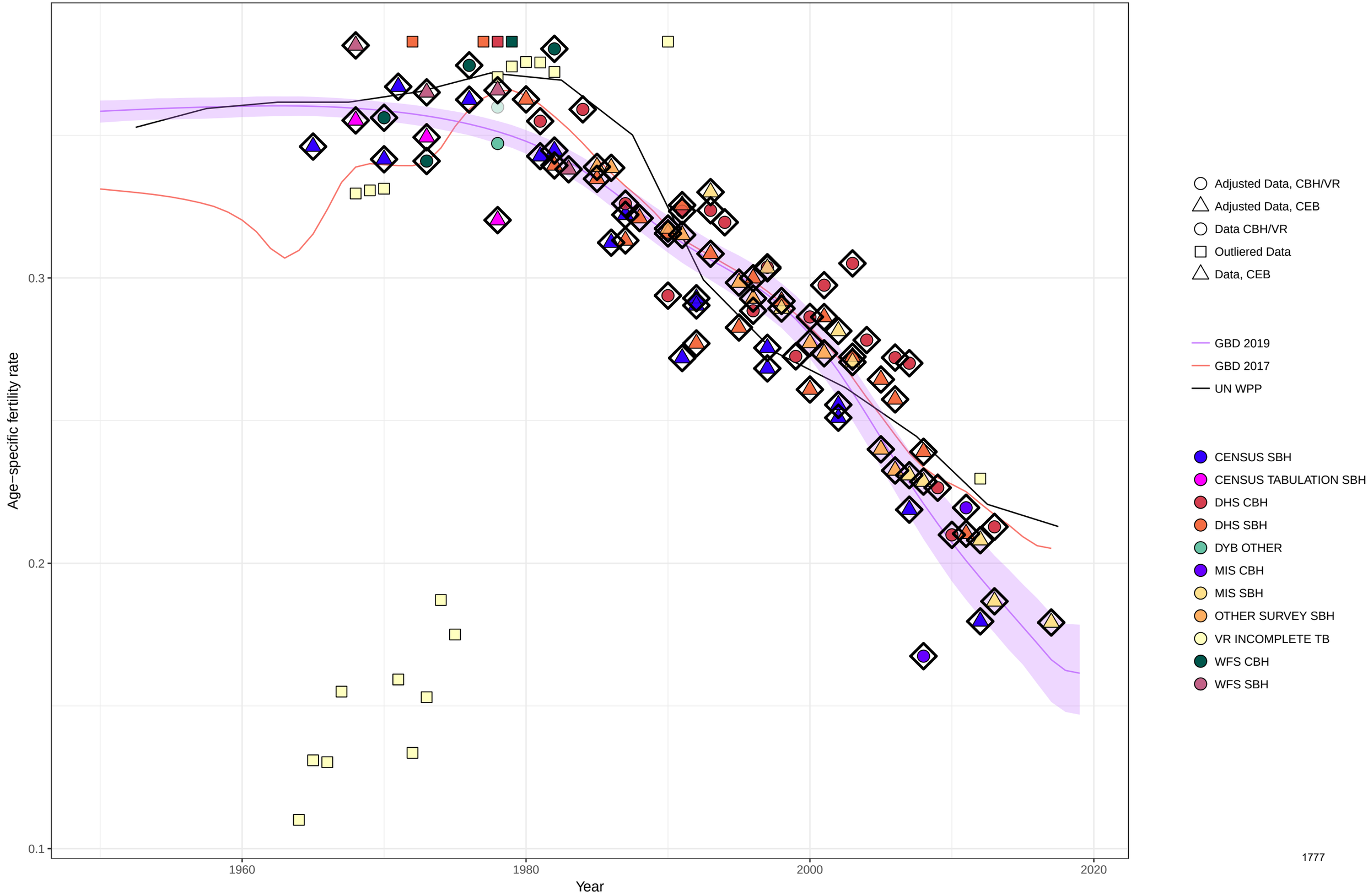

Age−specific fertility fitted trend lines, 1950−2019: Rwanda, Ages: 30−34
Data points enclosed with a diamond are reference sources

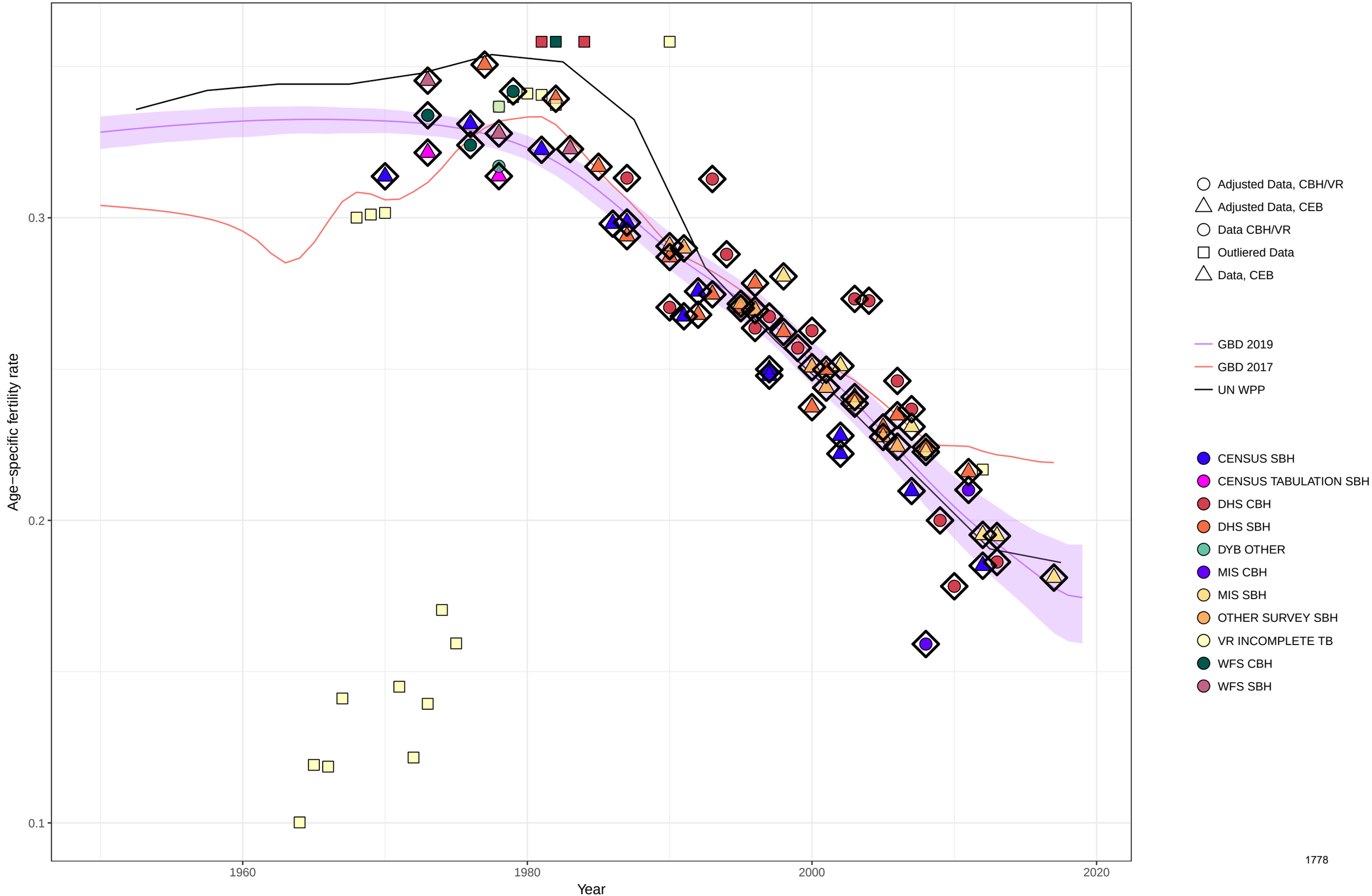

Age−specific fertility fitted trend lines, 1950−2019: Rwanda, Ages: 35−39
Data points enclosed with a diamond are reference sources

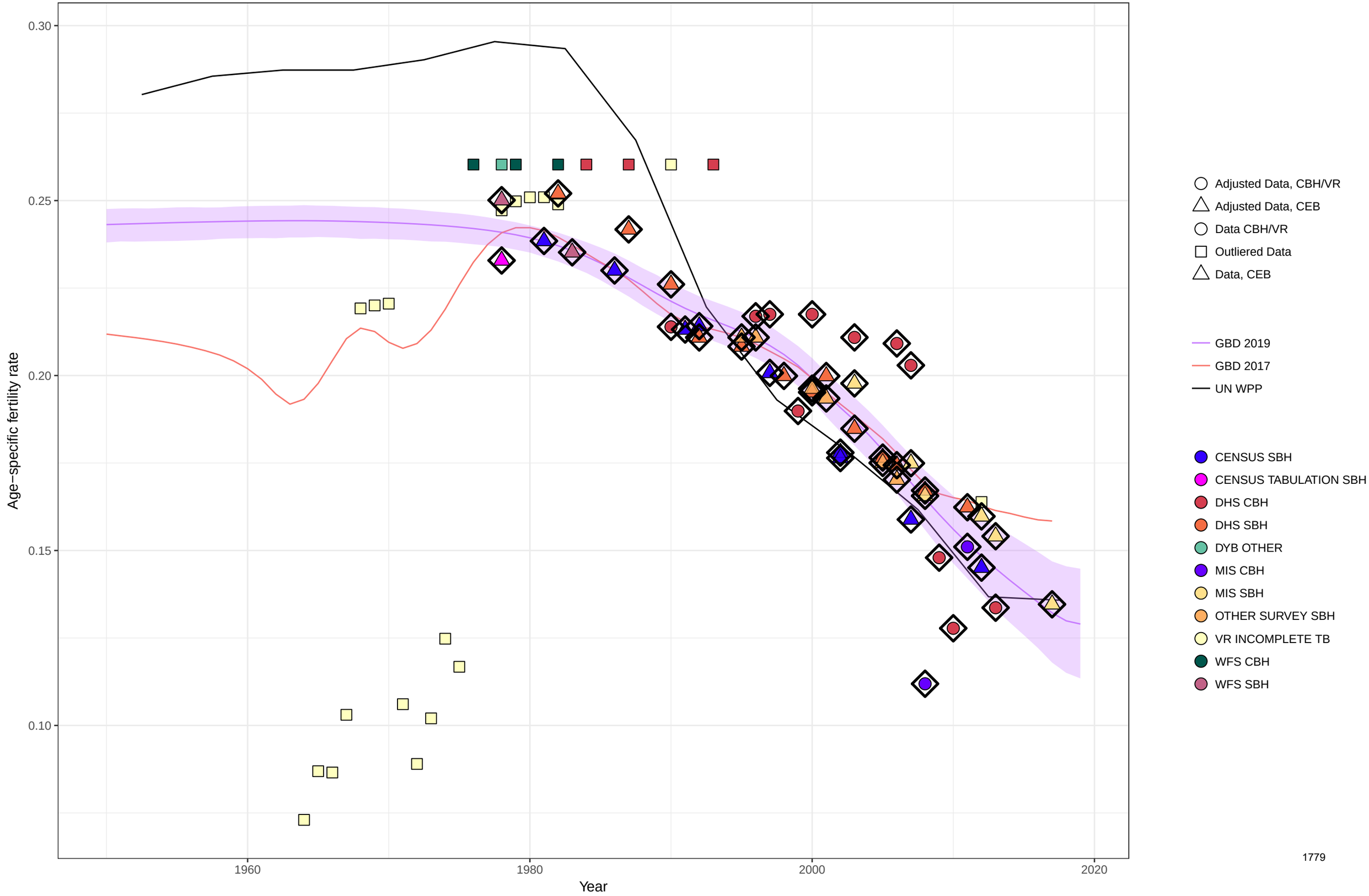

Age−specific fertility fitted trend lines, 1950−2019: Rwanda, Ages: 40−44
Data points enclosed with a diamond are reference sources

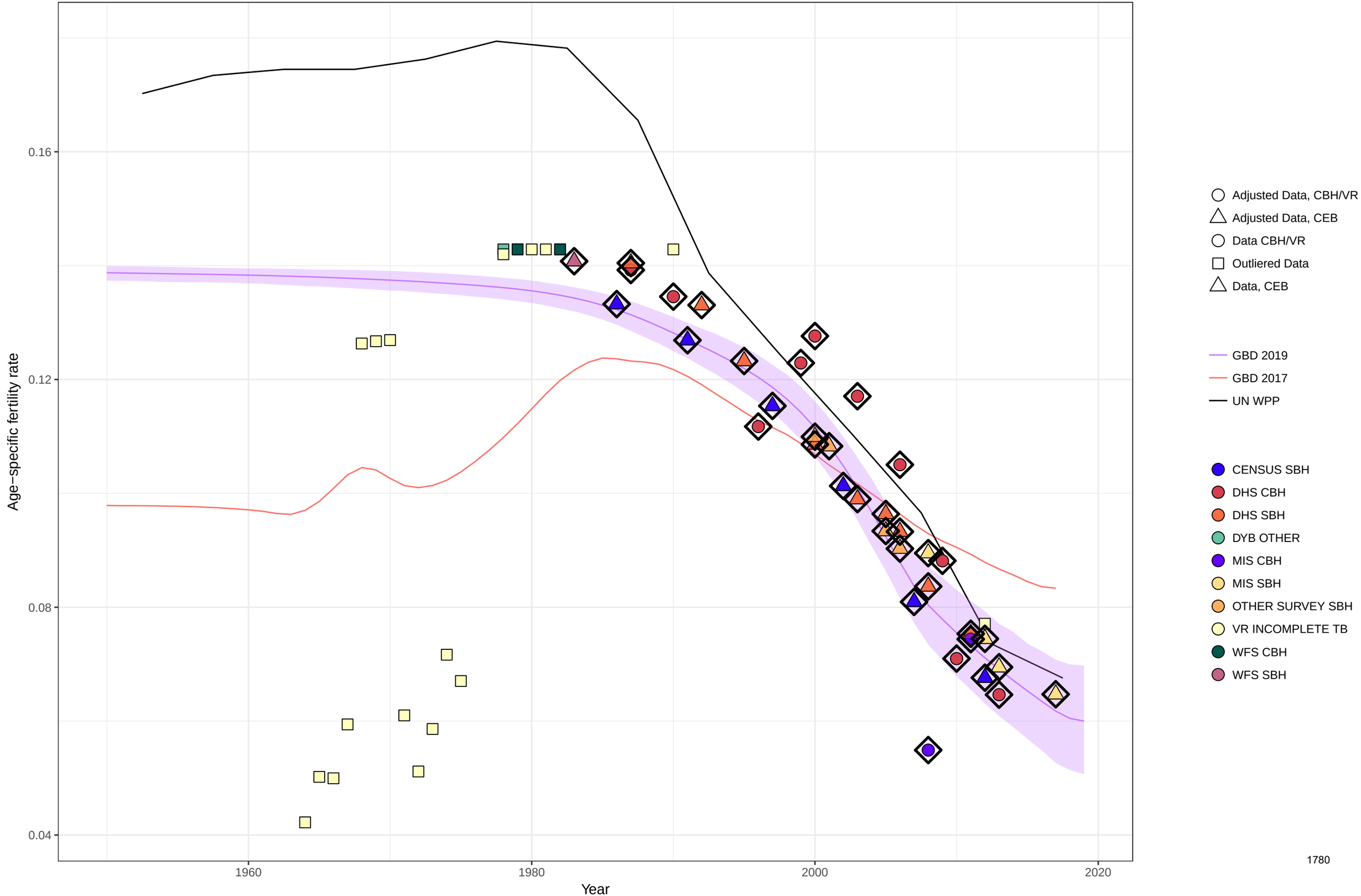

Age−specific fertility fitted trend lines, 1950−2019: Rwanda, Ages: 45−49
Data points enclosed with a diamond are reference sources

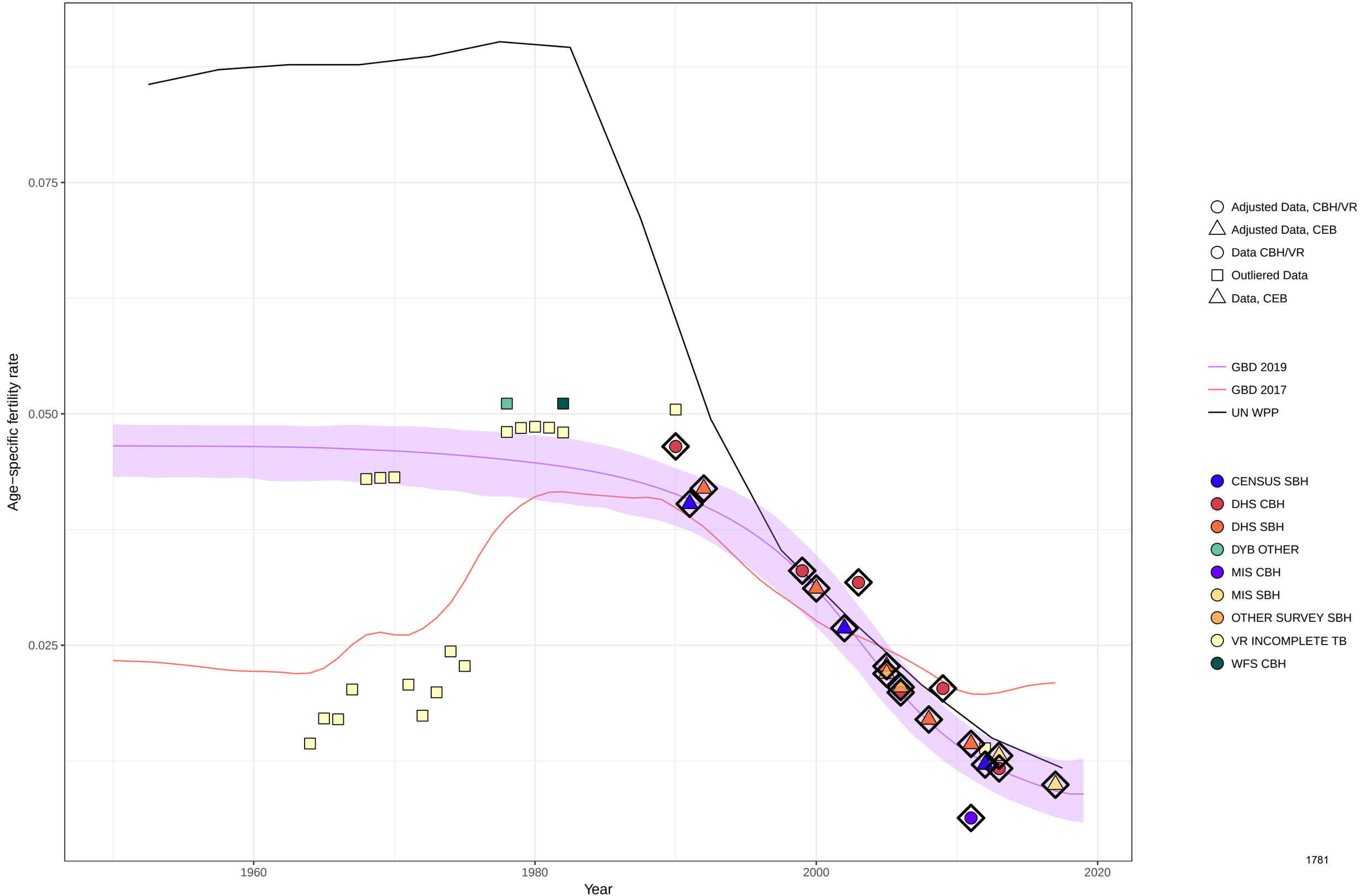

Age−specific fertility fitted trend lines, 1950−2019: Rwanda, Ages: 50−54
Data points enclosed with a diamond are reference sources

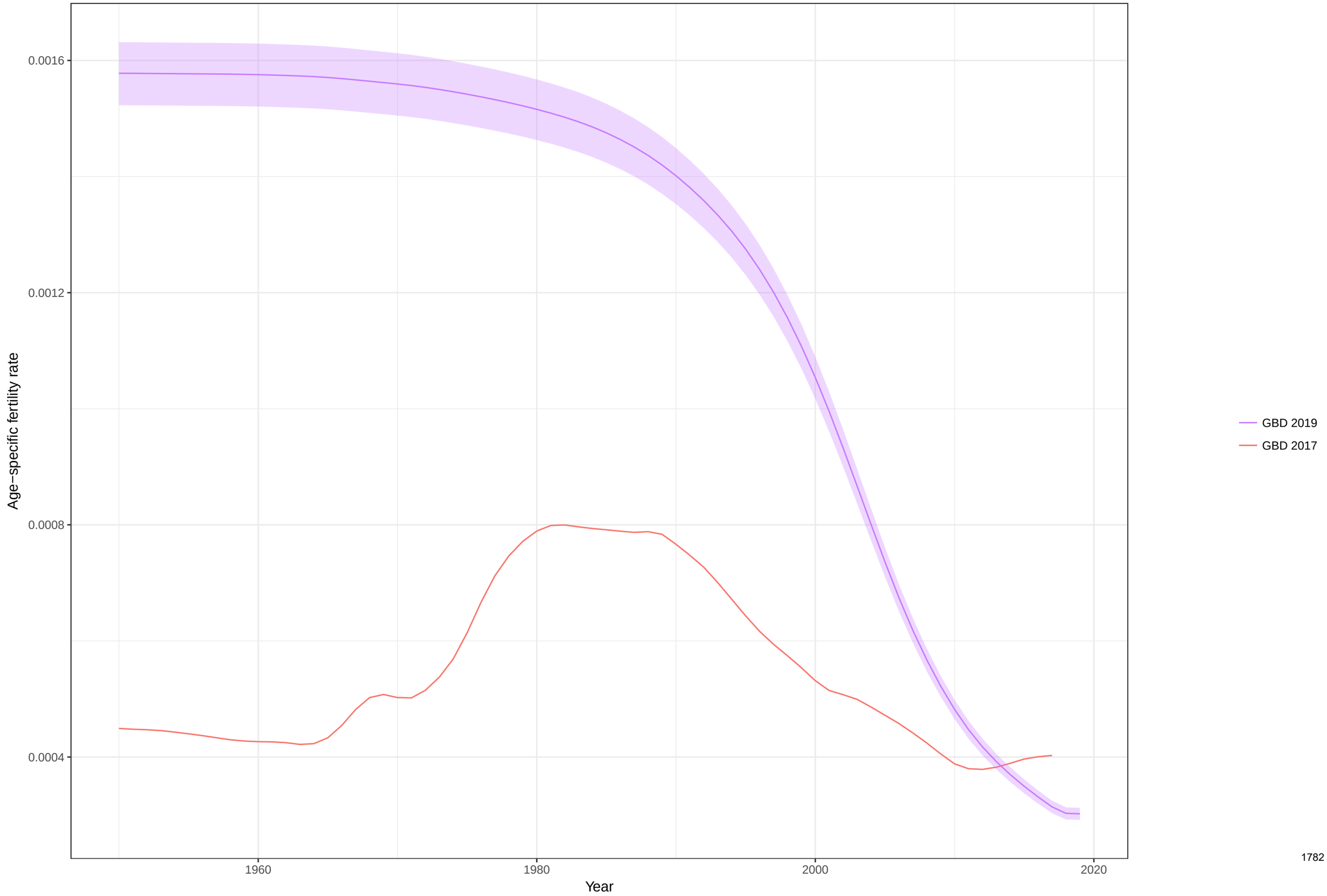

Total fertility rate fitted trend lines, 1950−2019: Rwanda TFR
Data points enclosed with a diamond are reference sources

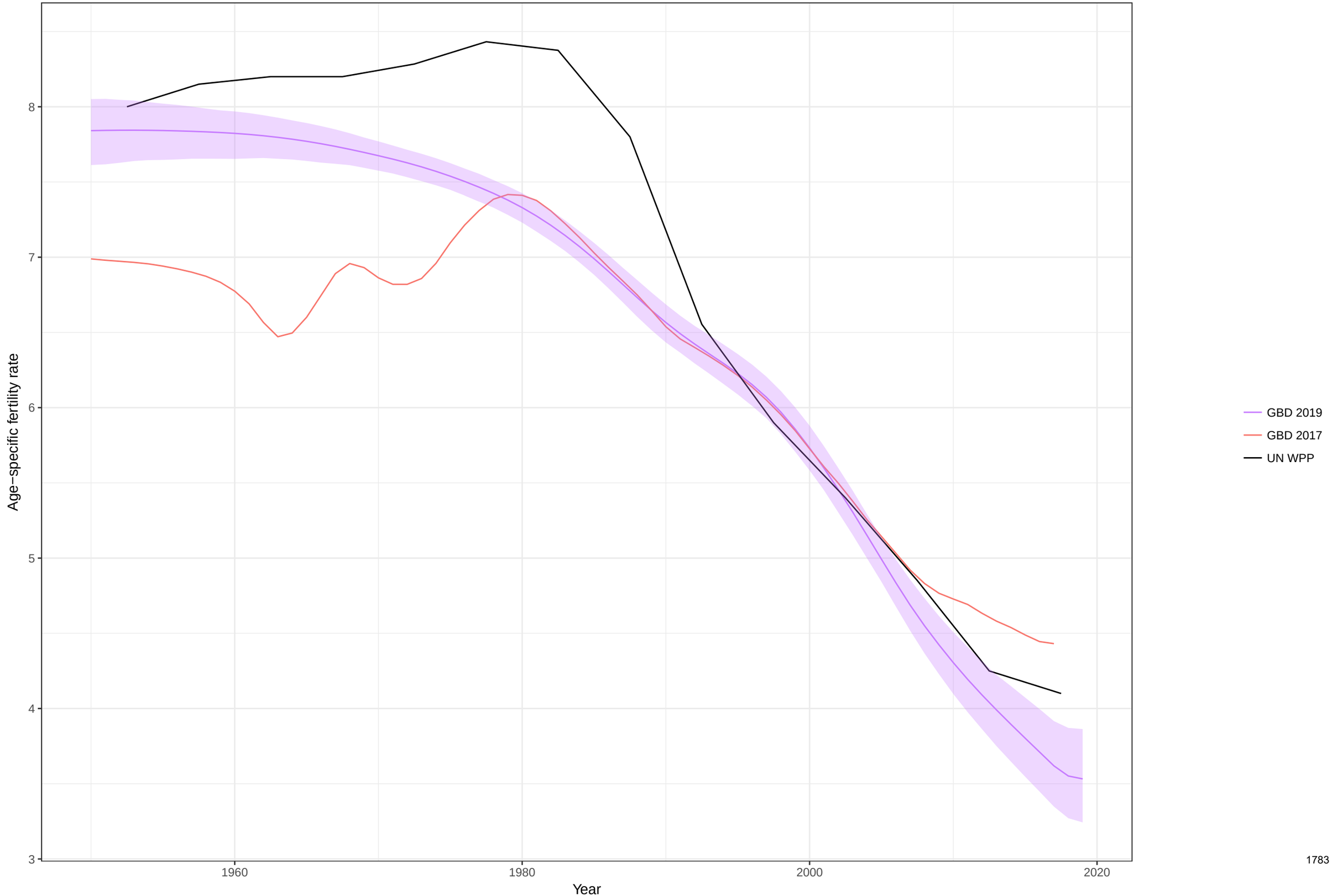

Age−specific fertility fitted trend lines, 1950−2019: Saudi Arabia, Ages: 10−14
Data points enclosed with a diamond are reference sources

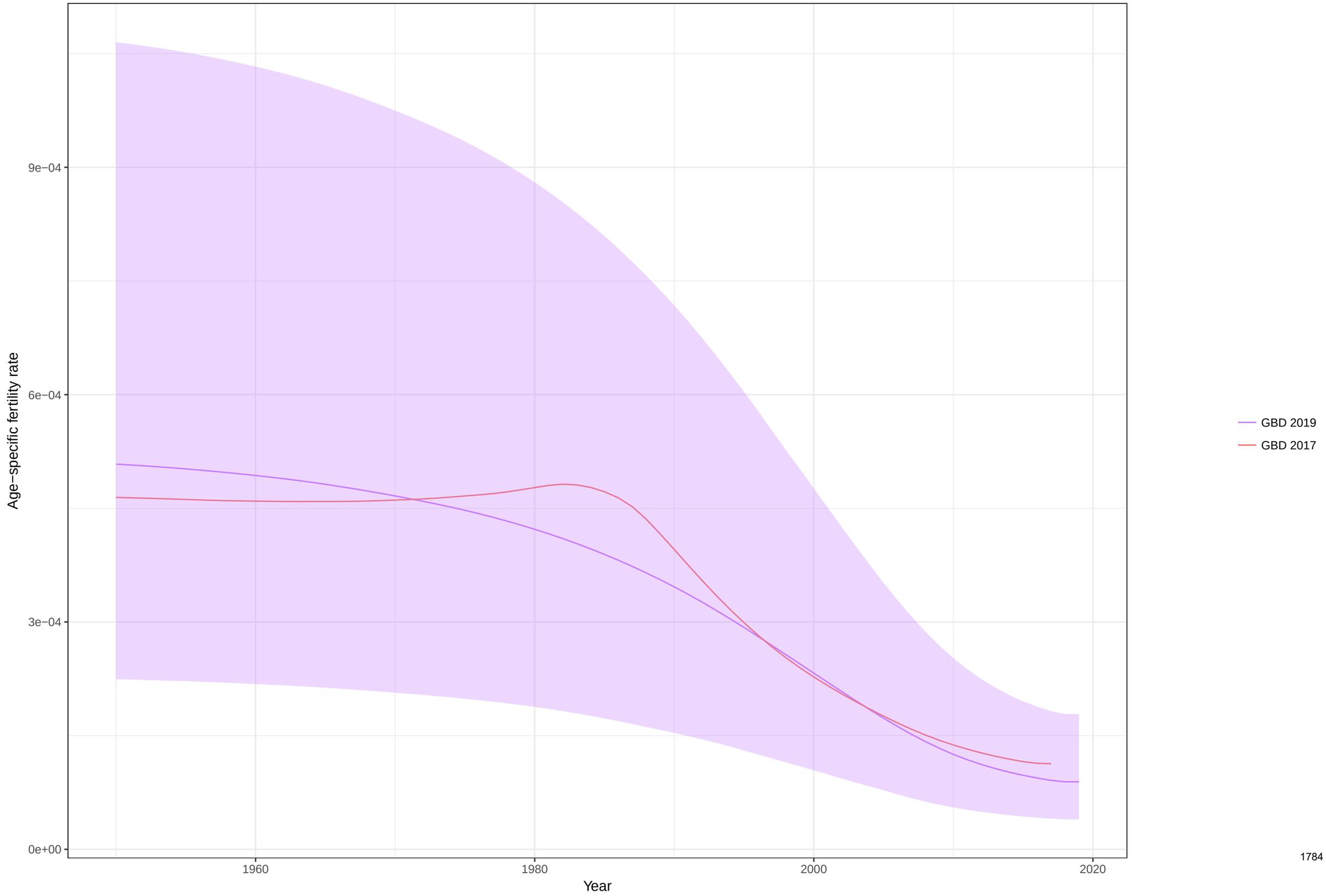

Age−specific fertility fitted trend lines, 1950−2019: Saudi Arabia, Ages: 15−19
Data points enclosed with a diamond are reference sources

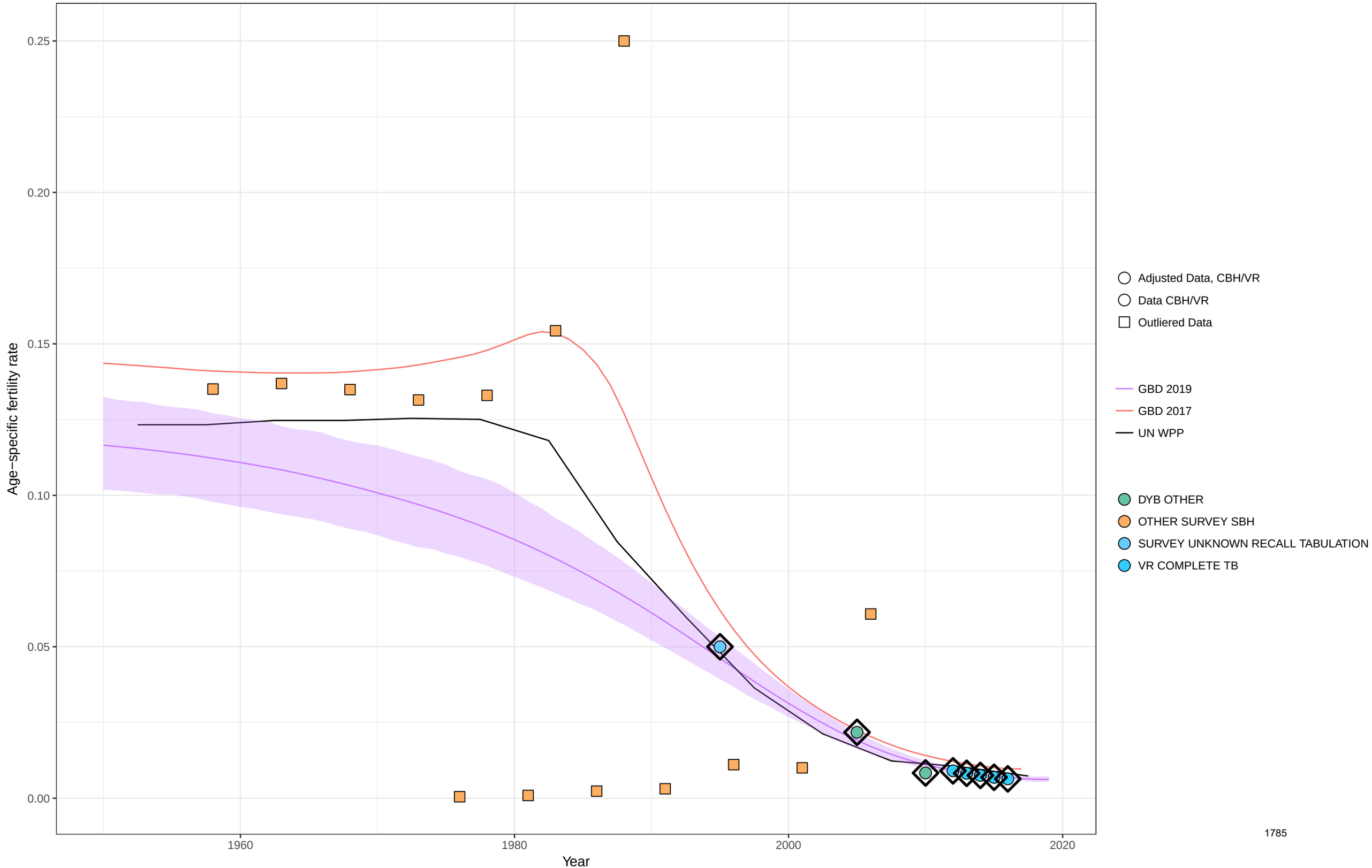

Age−specific fertility fitted trend lines, 1950−2019: Saudi Arabia, Ages: 20−24
Data points enclosed with a diamond are reference sources

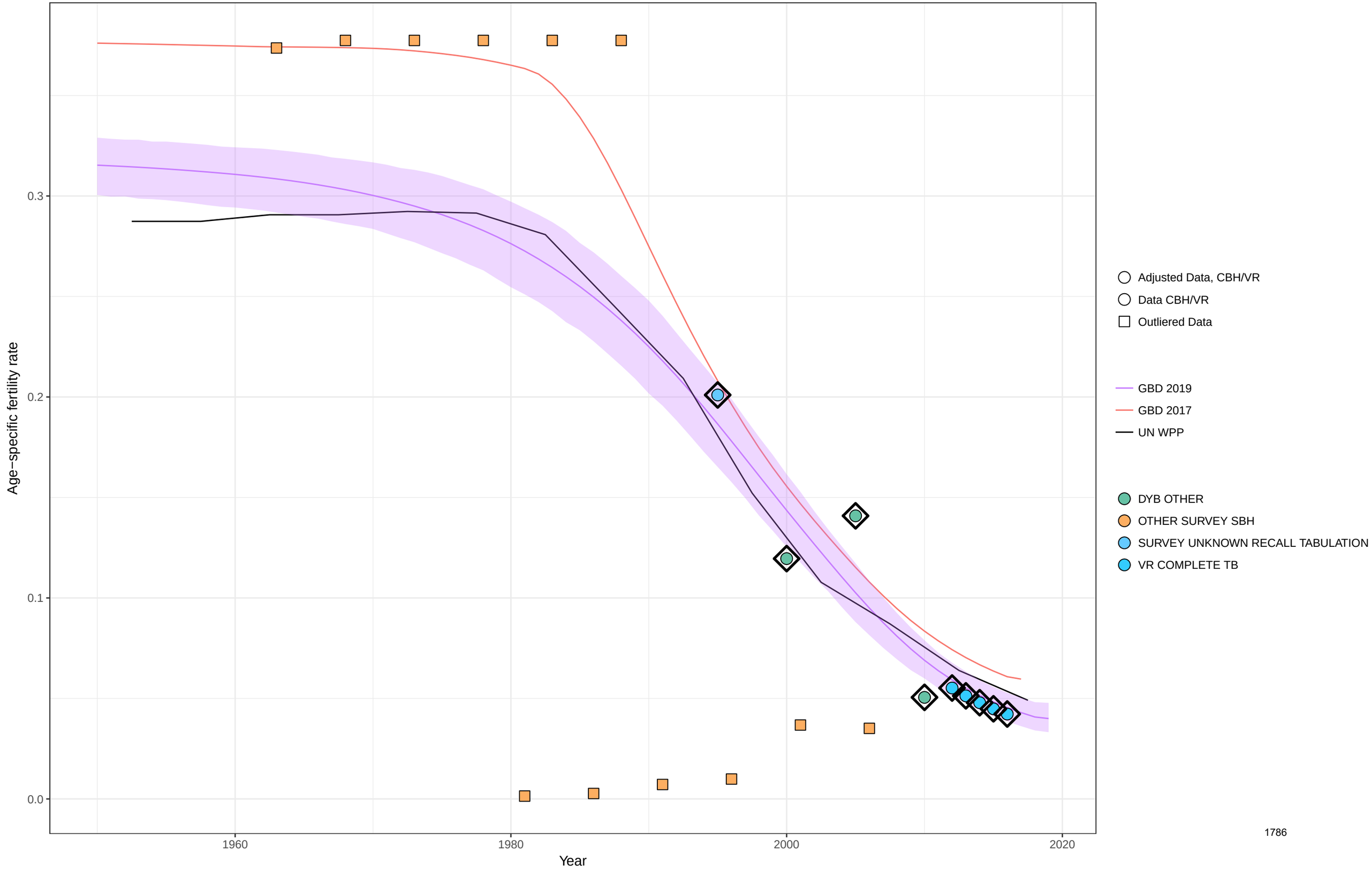

Age−specific fertility fitted trend lines, 1950−2019: Saudi Arabia, Ages: 25−29
Data points enclosed with a diamond are reference sources

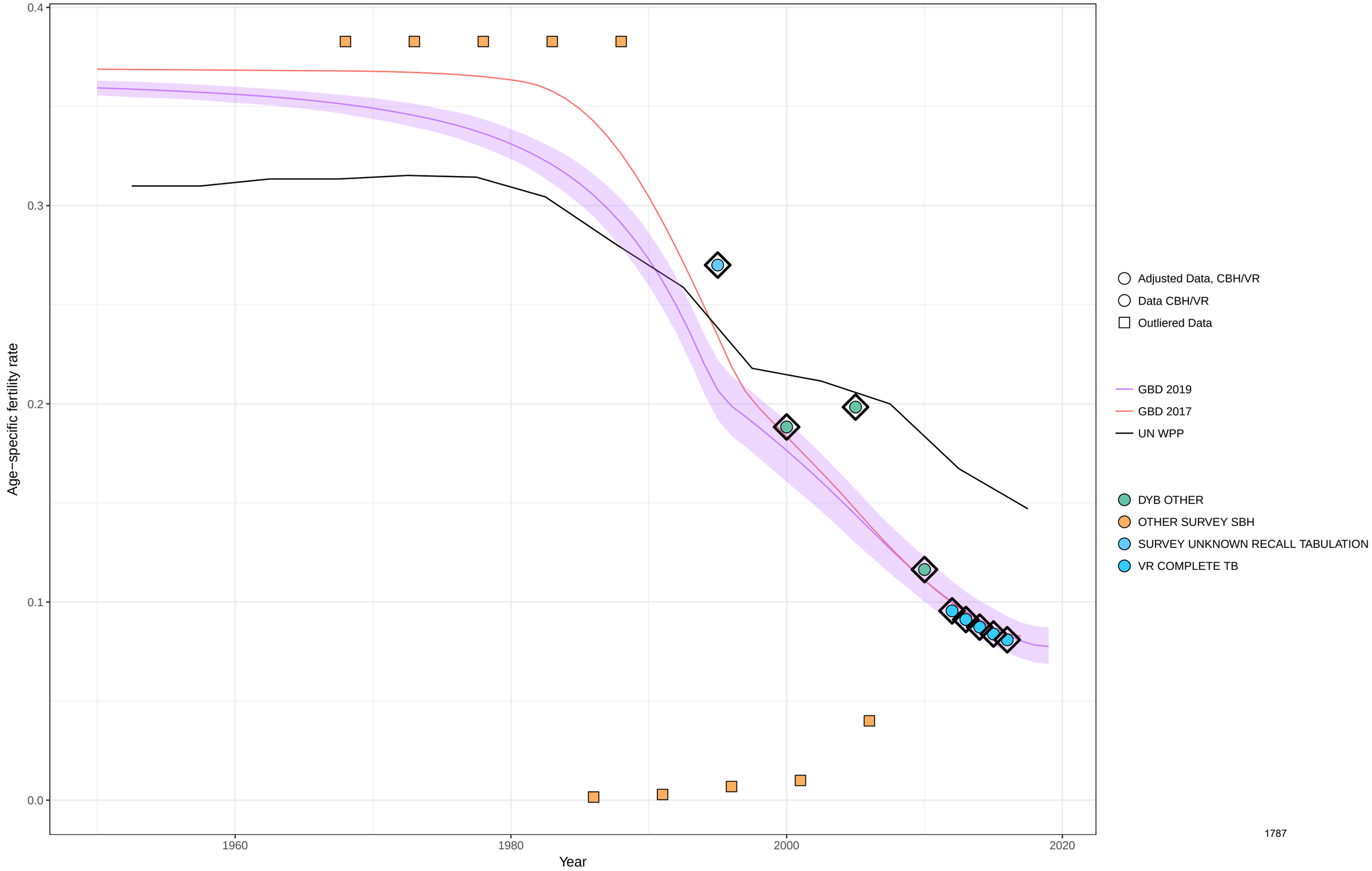

Age−specific fertility fitted trend lines, 1950−2019: Saudi Arabia, Ages: 30−34
Data points enclosed with a diamond are reference sources

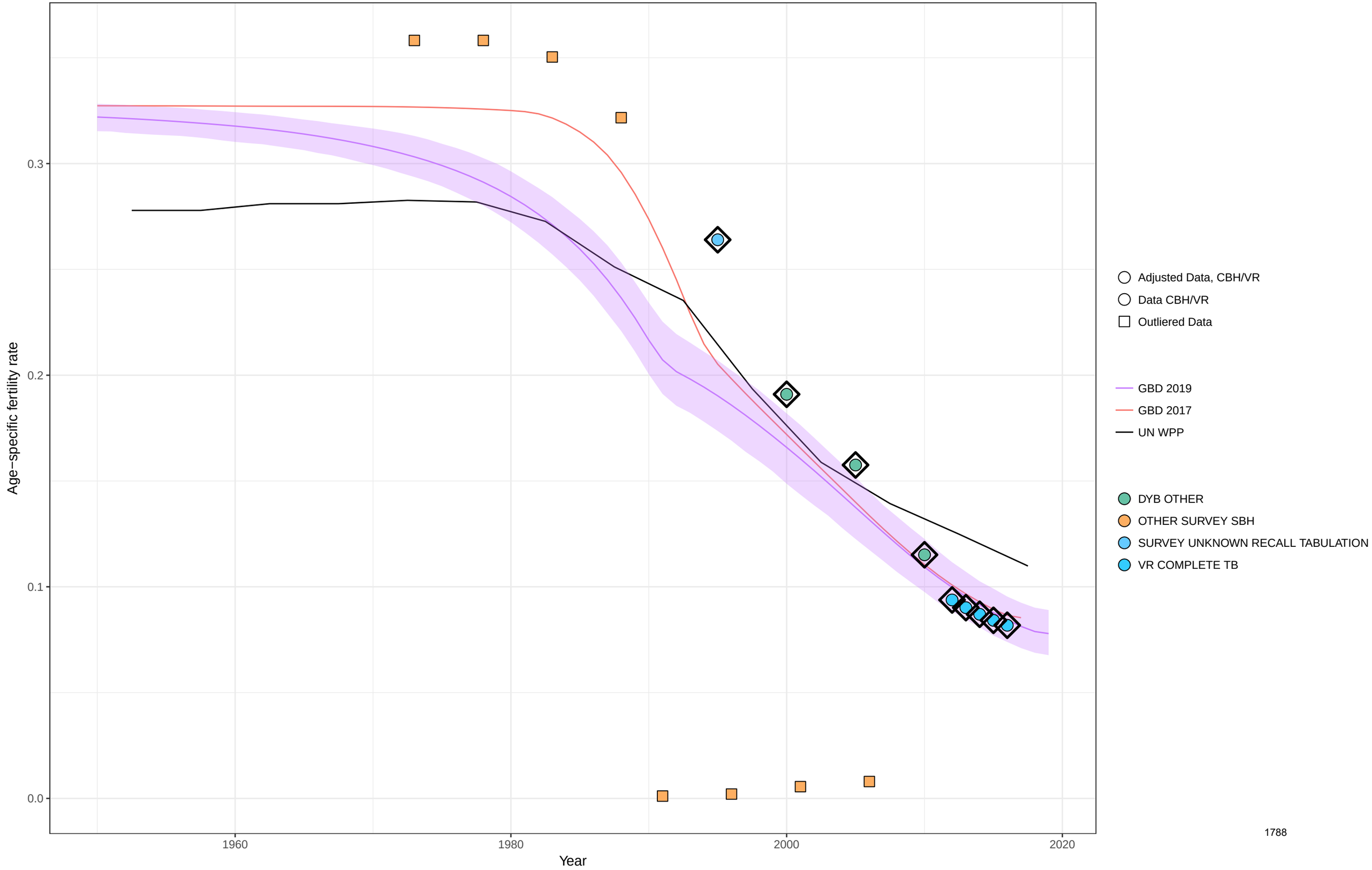

Age−specific fertility fitted trend lines, 1950−2019: Saudi Arabia, Ages: 35−39
Data points enclosed with a diamond are reference sources

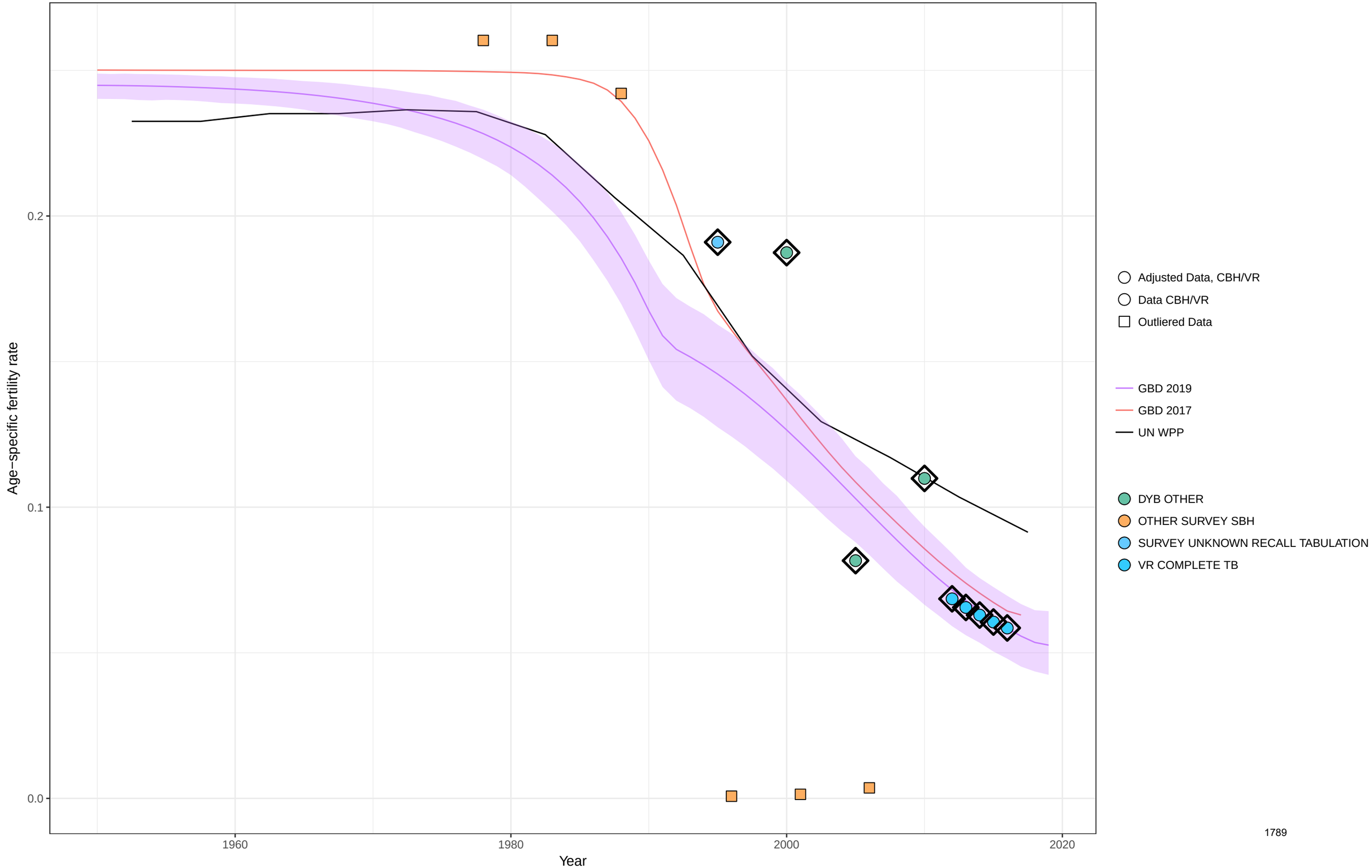

Age−specific fertility fitted trend lines, 1950−2019: Saudi Arabia, Ages: 40−44
Data points enclosed with a diamond are reference sources

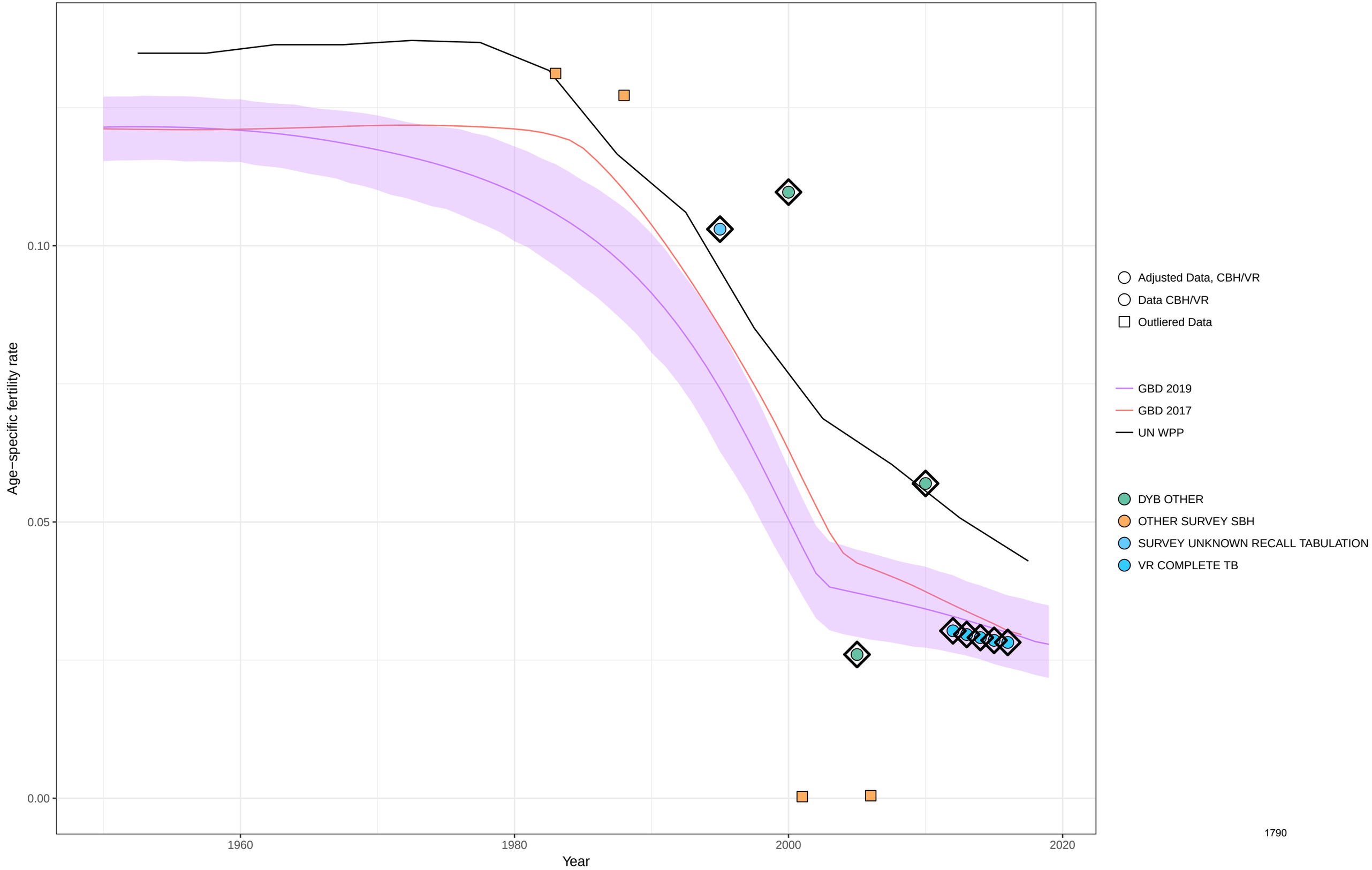

Age−specific fertility fitted trend lines, 1950−2019: Saudi Arabia, Ages: 45−49
Data points enclosed with a diamond are reference sources

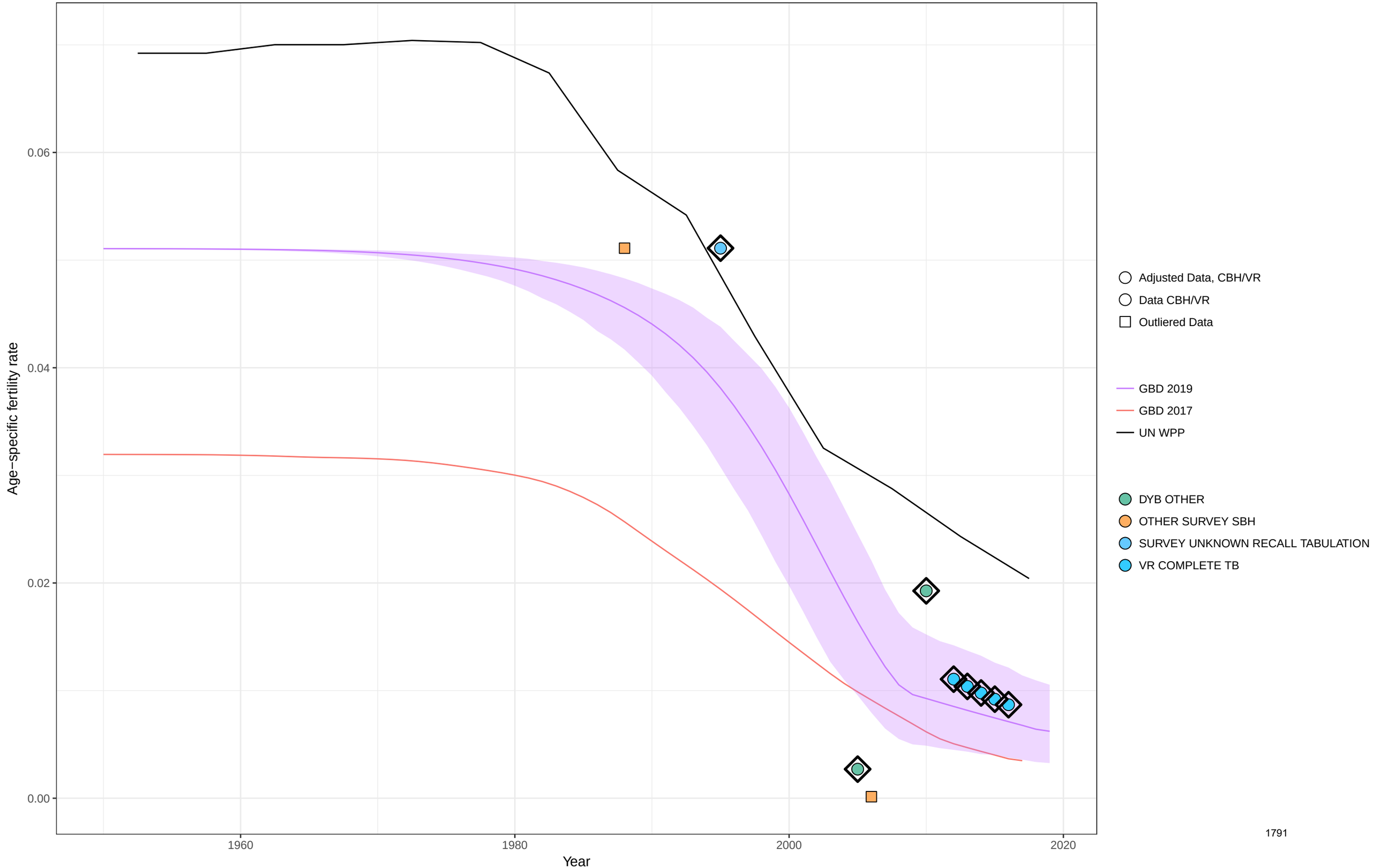

Age−specific fertility fitted trend lines, 1950−2019: Saudi Arabia, Ages: 50−54
Data points enclosed with a diamond are reference sources

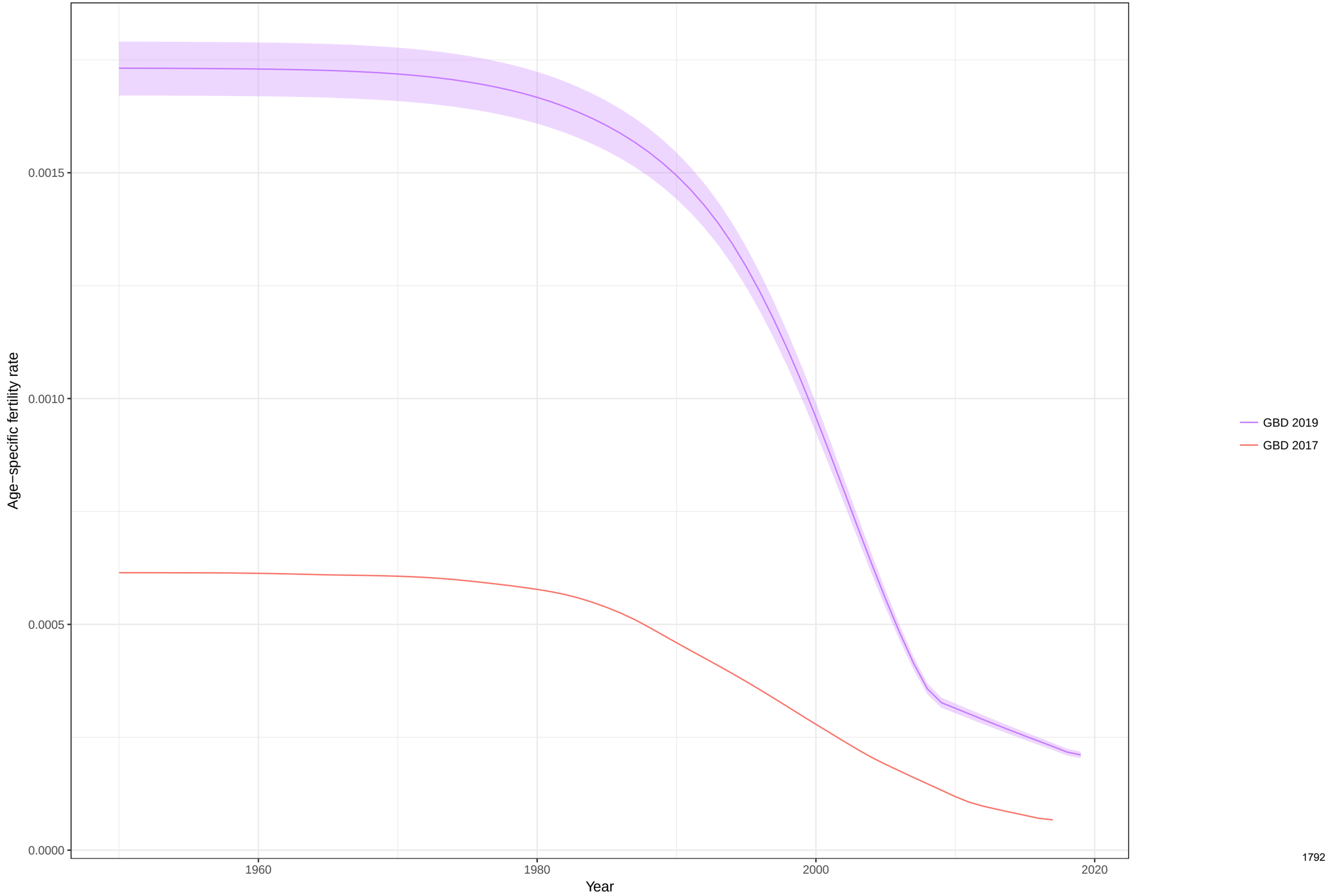

Total fertility rate fitted trend lines, 1950−2019: Saudi Arabia TFR
Data points enclosed with a diamond are reference sources

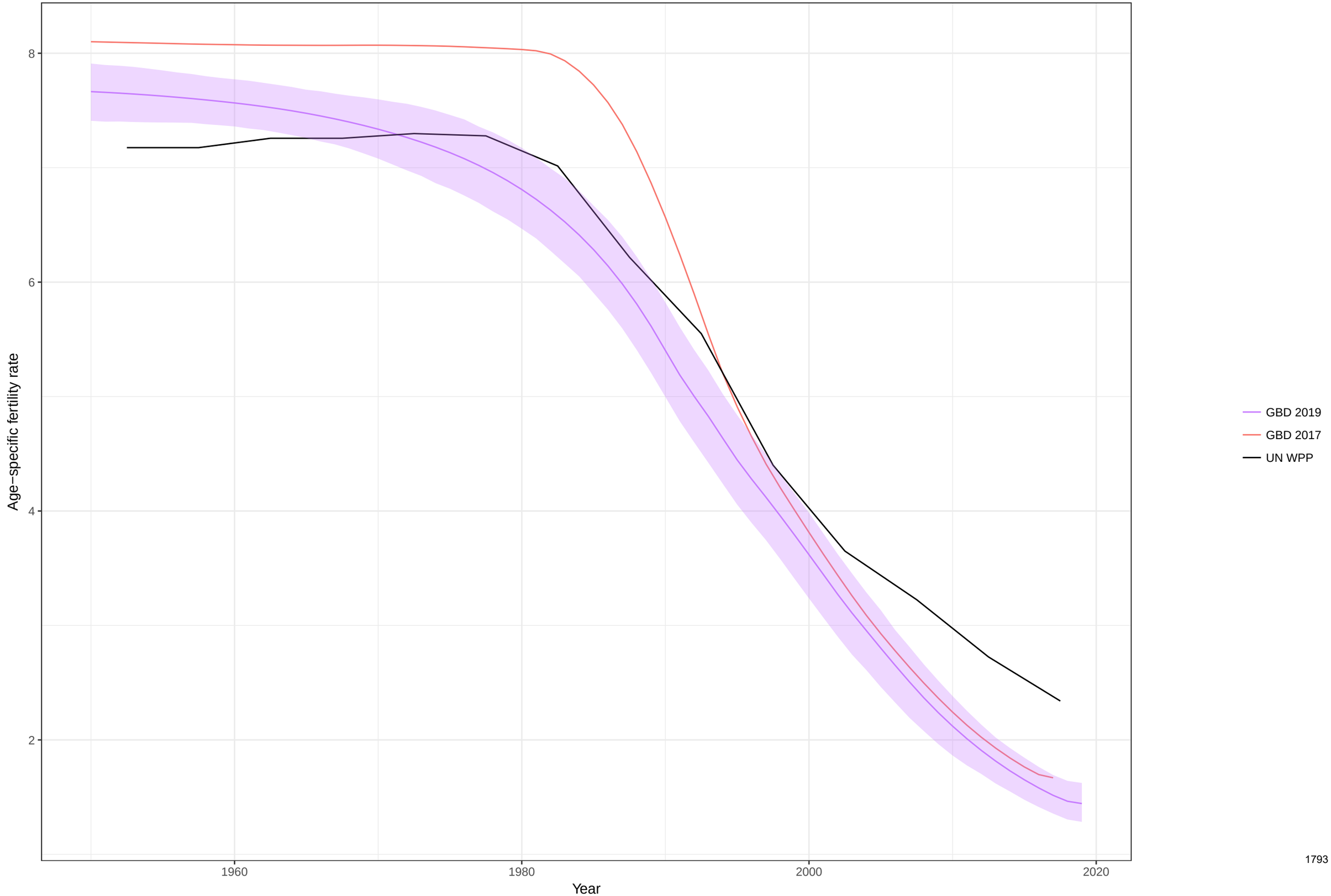

Age−specific fertility fitted trend lines, 1950−2019: Sudan, Ages: 10−14
Data points enclosed with a diamond are reference sources

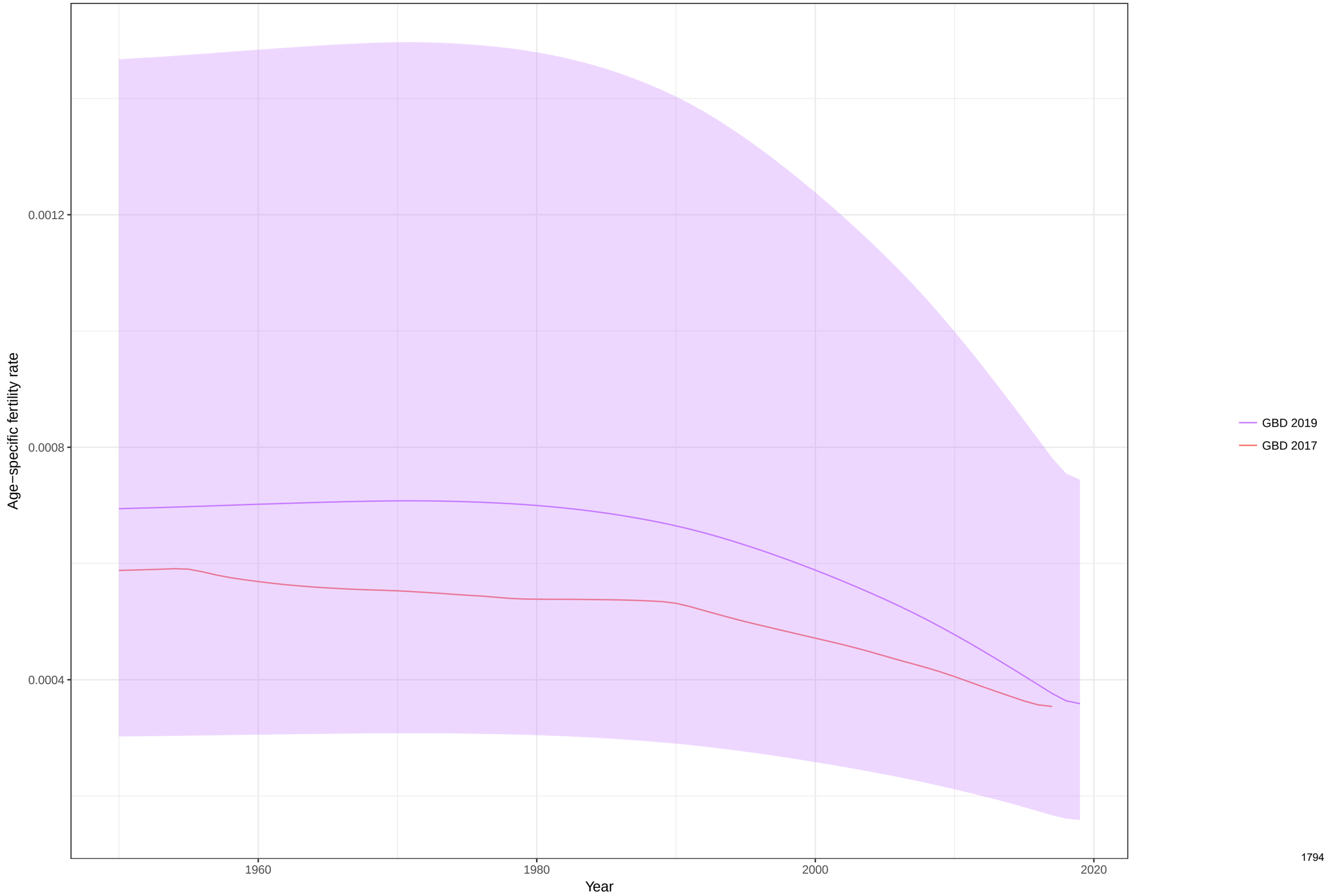

Age−specific fertility fitted trend lines, 1950−2019: Sudan, Ages: 15−19
Data points enclosed with a diamond are reference sources

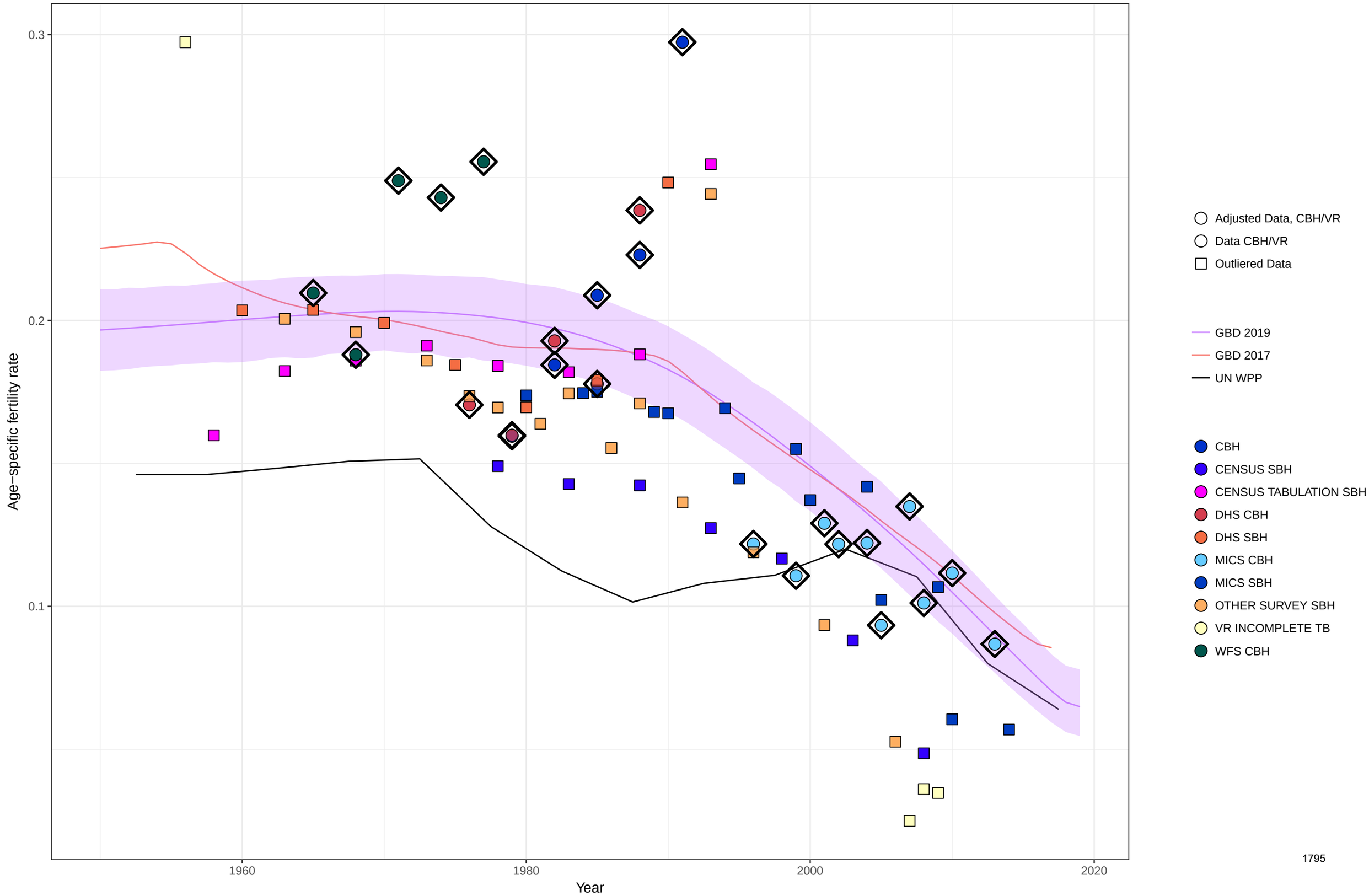

Age−specific fertility fitted trend lines, 1950−2019: Sudan, Ages: 20−24
Data points enclosed with a diamond are reference sources

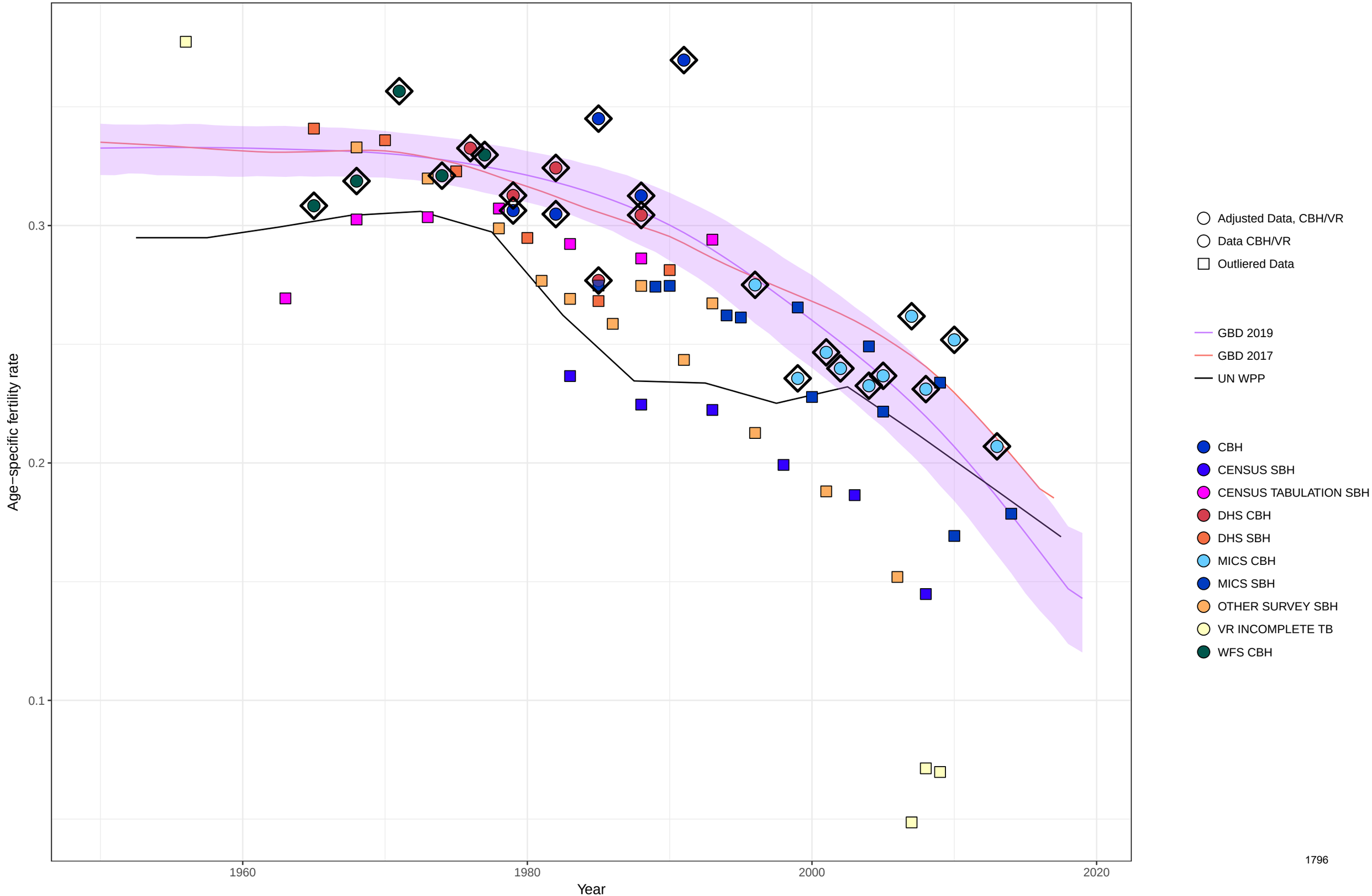

Age−specific fertility fitted trend lines, 1950−2019: Sudan, Ages: 25−29
Data points enclosed with a diamond are reference sources

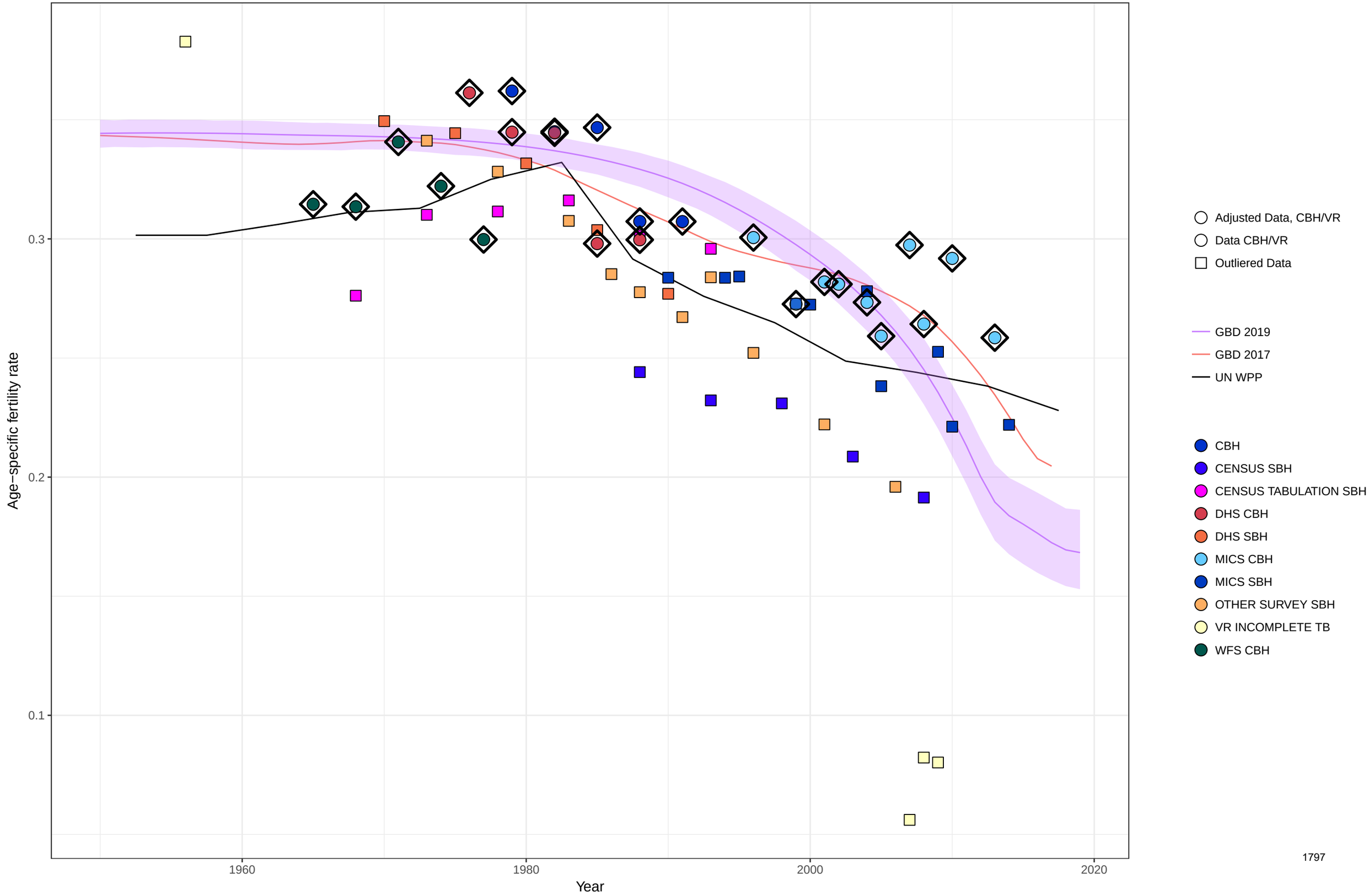

Age−specific fertility fitted trend lines, 1950−2019: Sudan, Ages: 30−34
Data points enclosed with a diamond are reference sources

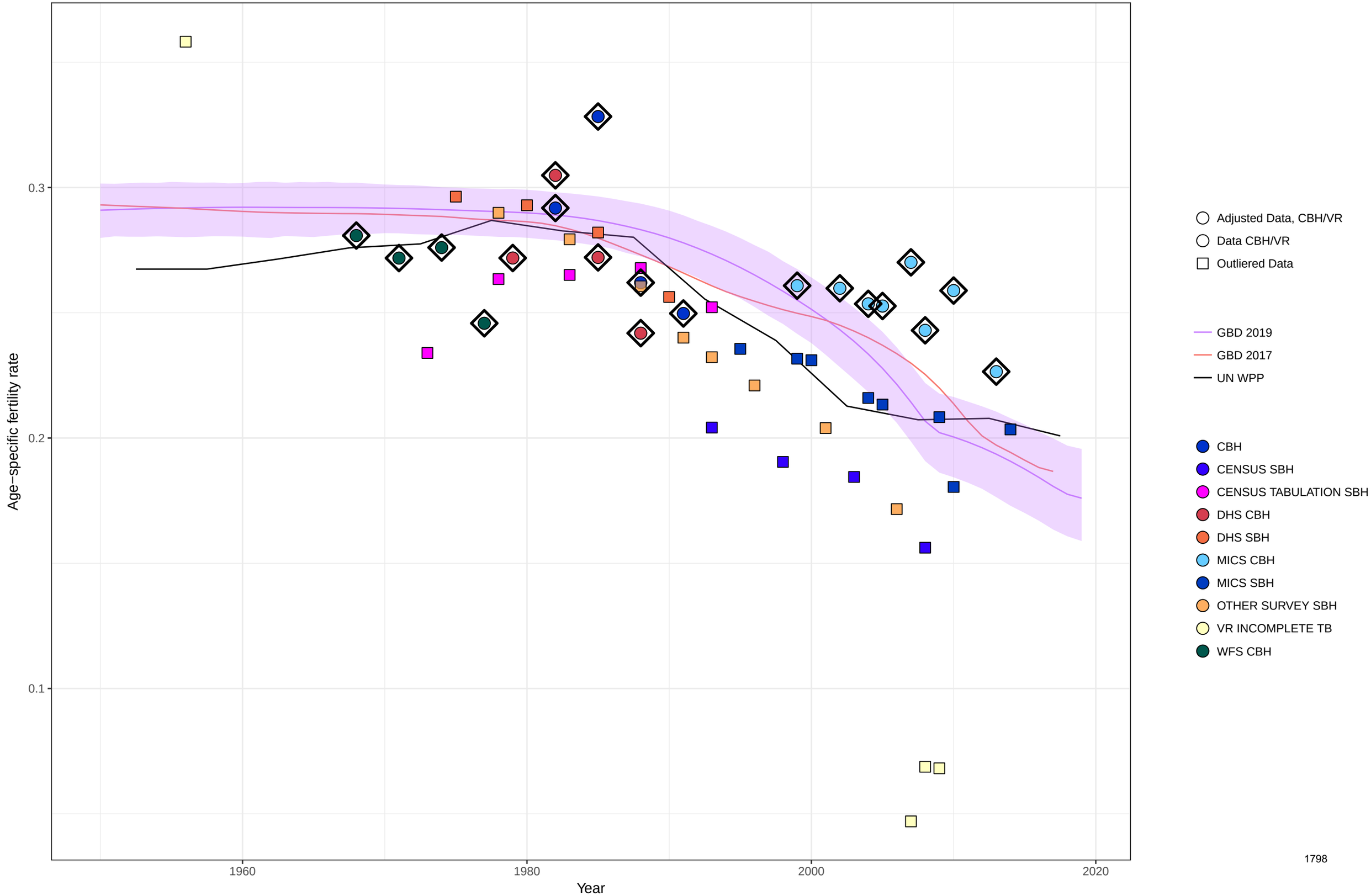

Age−specific fertility fitted trend lines, 1950−2019: Sudan, Ages: 35−39
Data points enclosed with a diamond are reference sources

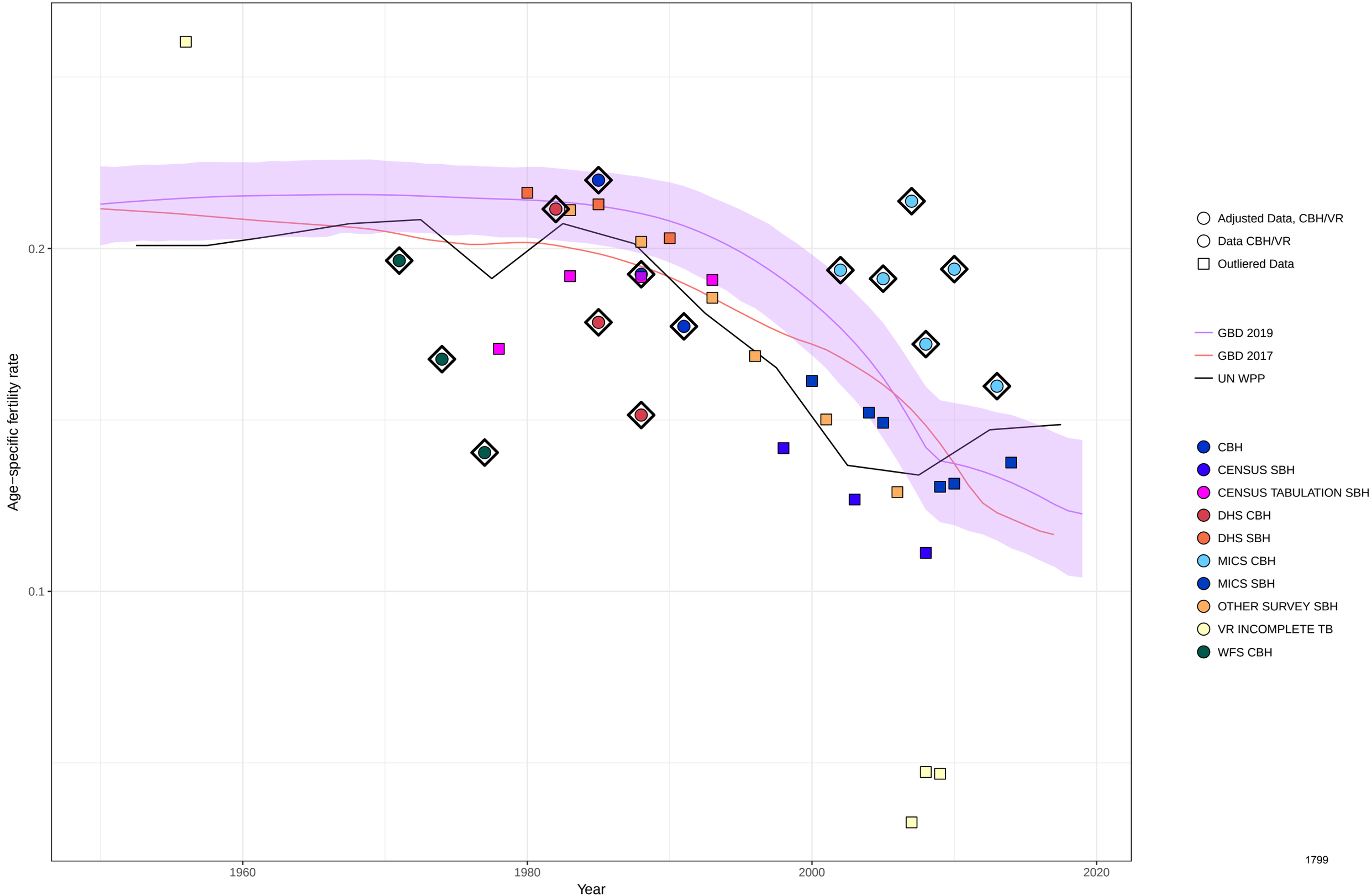

Age−specific fertility fitted trend lines, 1950−2019: Sudan, Ages: 40−44
Data points enclosed with a diamond are reference sources

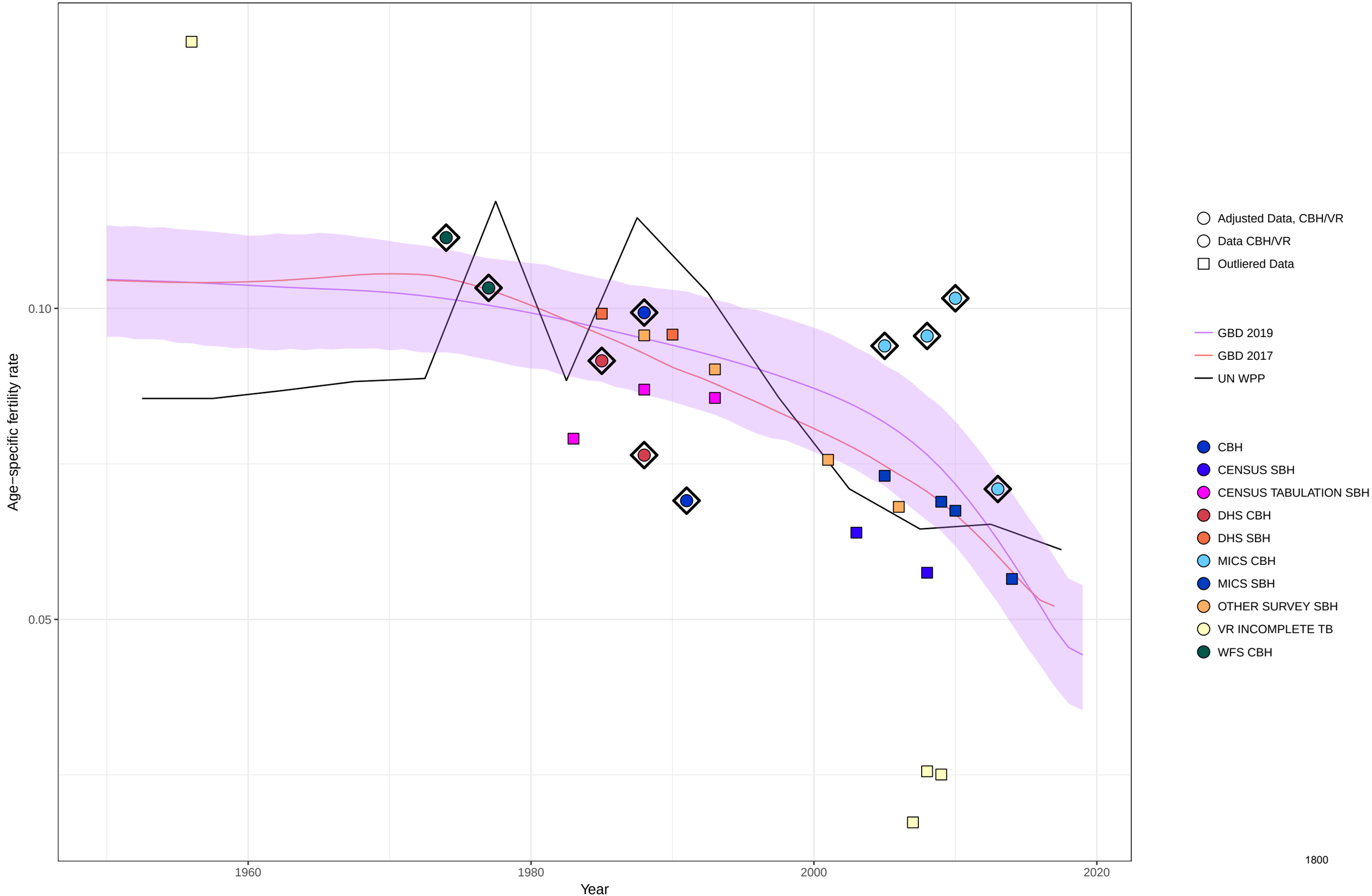

Age−specific fertility fitted trend lines, 1950−2019: Sudan, Ages: 45−49
Data points enclosed with a diamond are reference sources

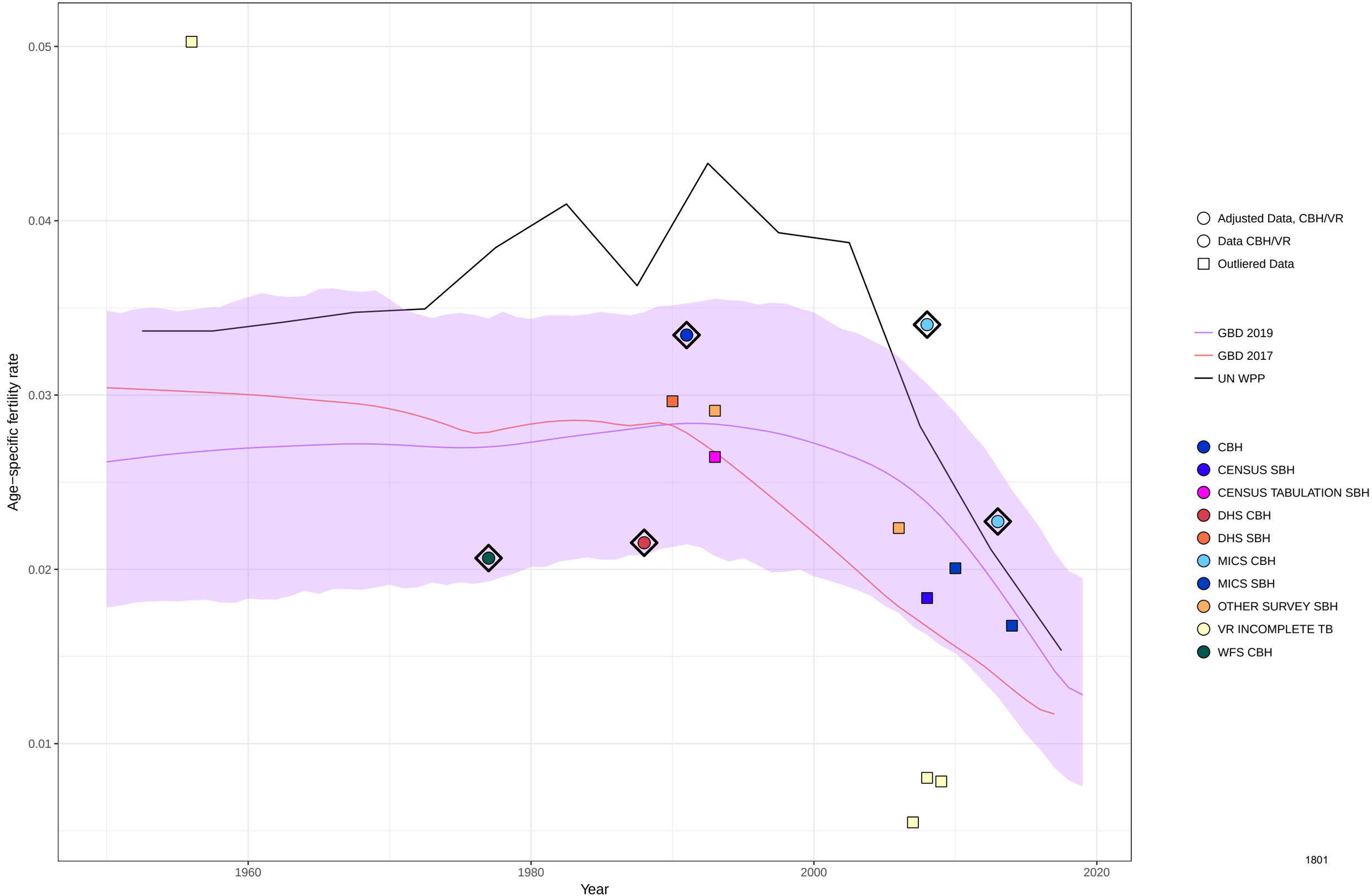

Age−specific fertility fitted trend lines, 1950−2019: Sudan, Ages: 50−54
Data points enclosed with a diamond are reference sources

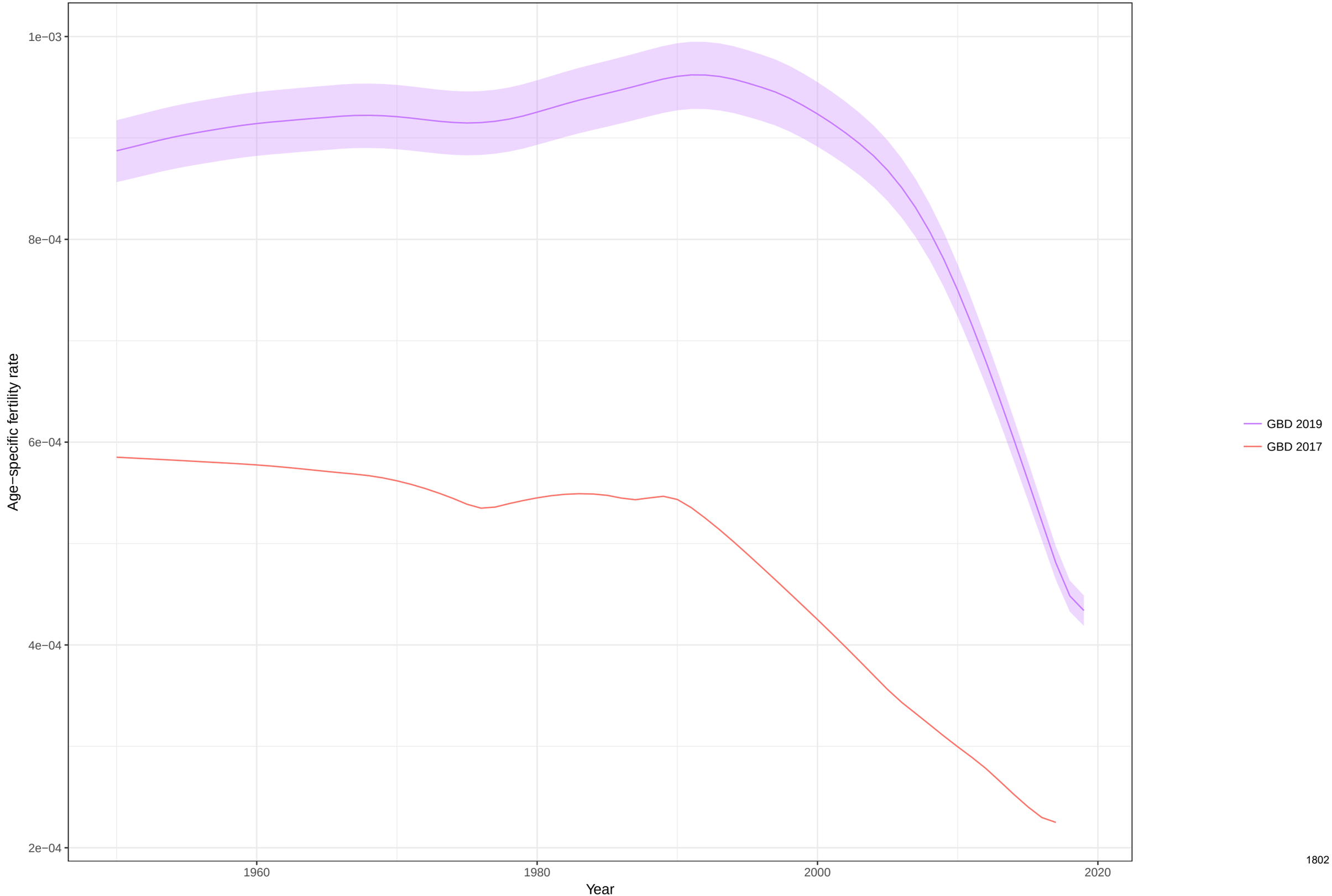

Total fertility rate fitted trend lines, 1950−2019: Sudan TFR
Data points enclosed with a diamond are reference sources

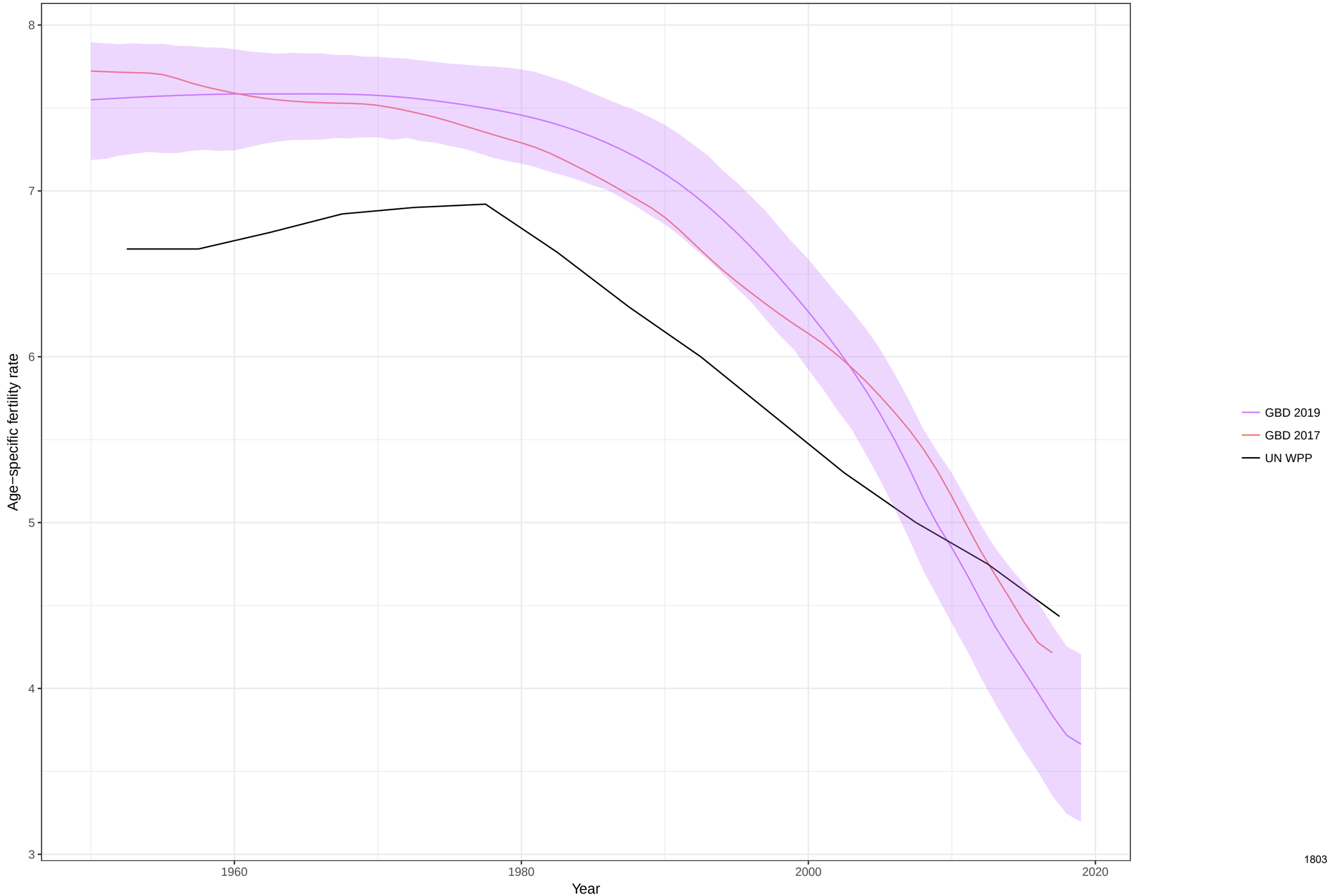

Age−specific fertility fitted trend lines, 1950−2019: Senegal, Ages: 10−14
Data points enclosed with a diamond are reference sources

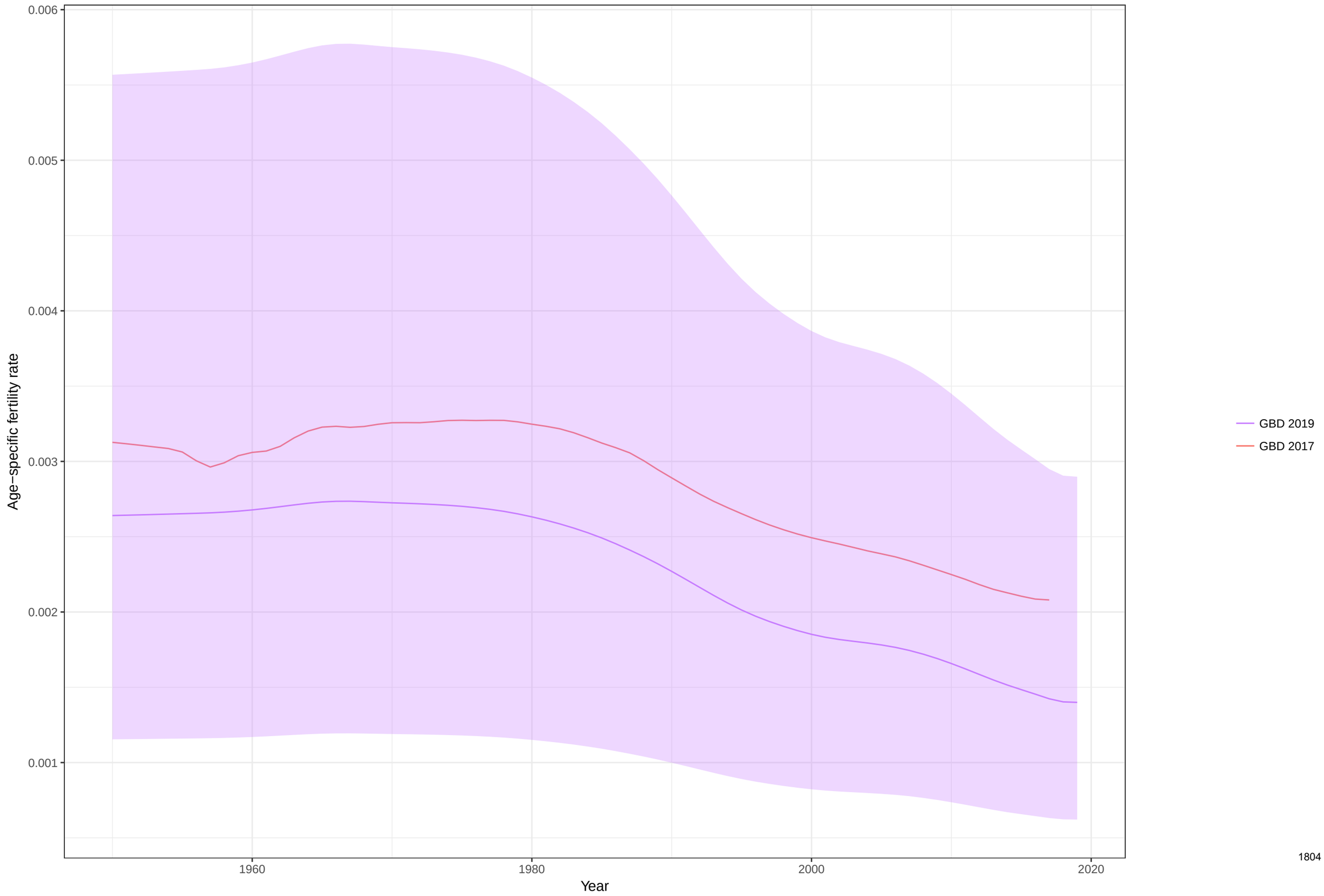

Age−specific fertility fitted trend lines, 1950−2019: Senegal, Ages: 15−19
Data points enclosed with a diamond are reference sources

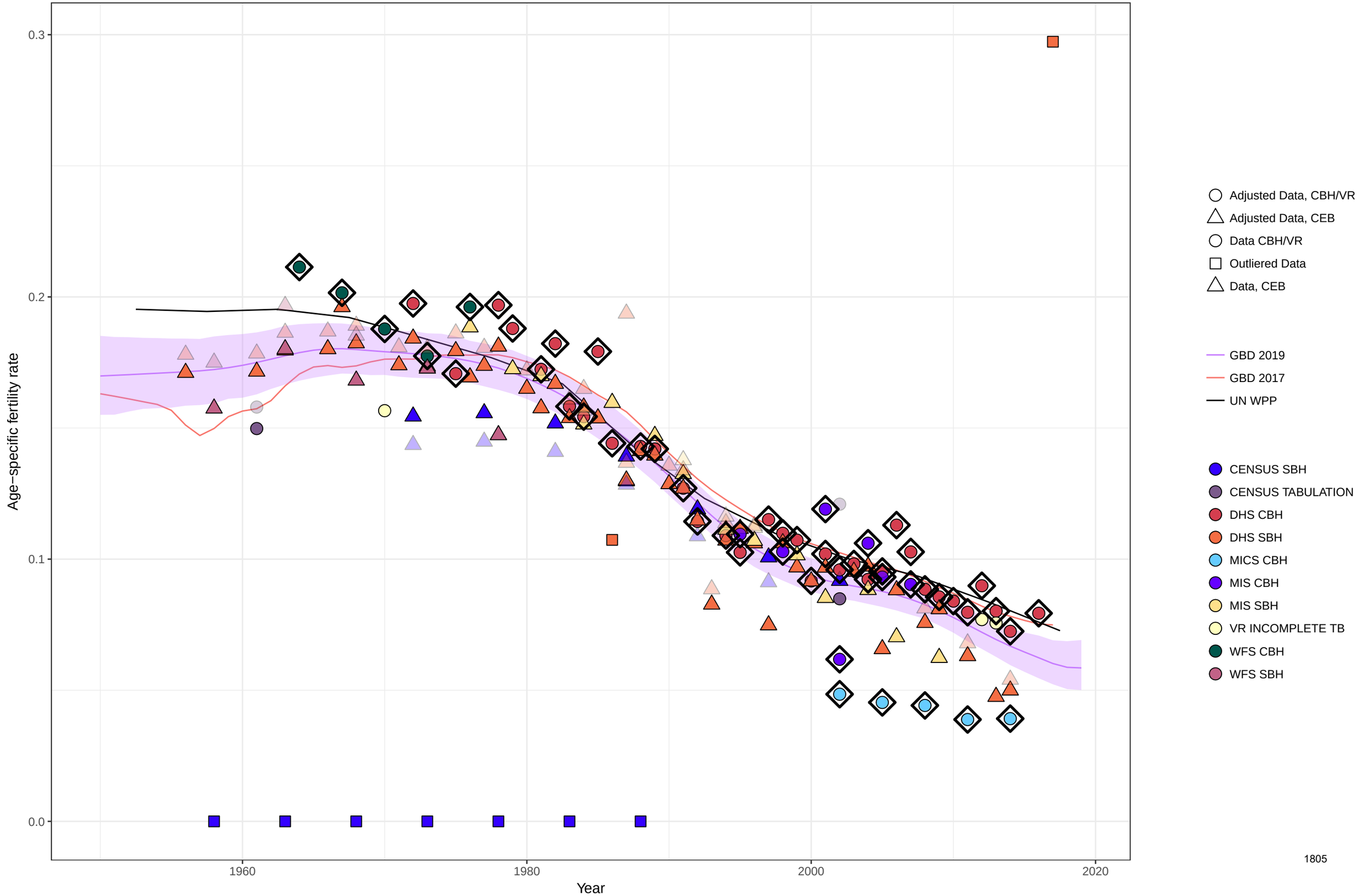

Age−specific fertility fitted trend lines, 1950−2019: Senegal, Ages: 20−24
Data points enclosed with a diamond are reference sources

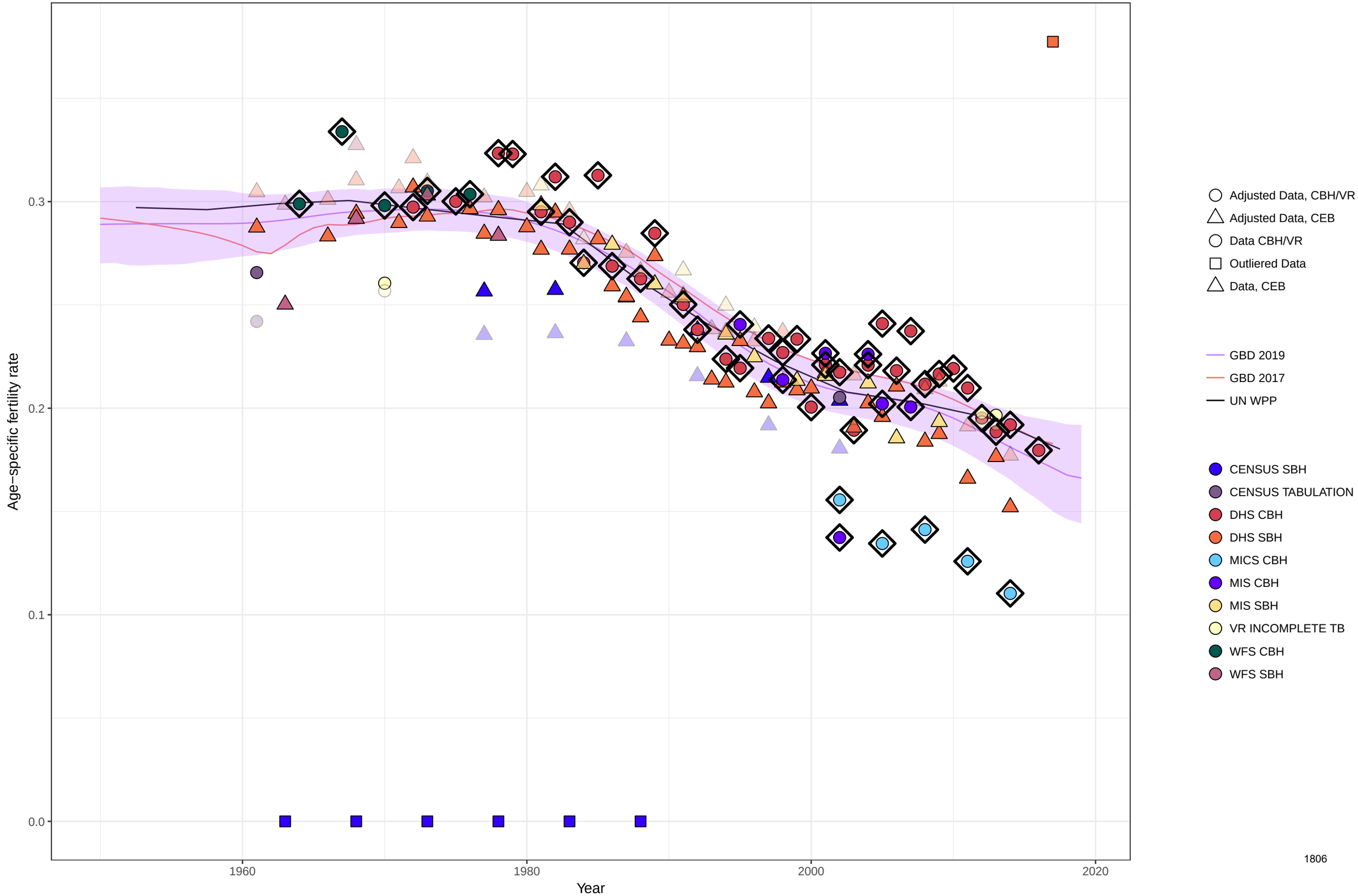

Age−specific fertility fitted trend lines, 1950−2019: Senegal, Ages: 25−29
Data points enclosed with a diamond are reference sources

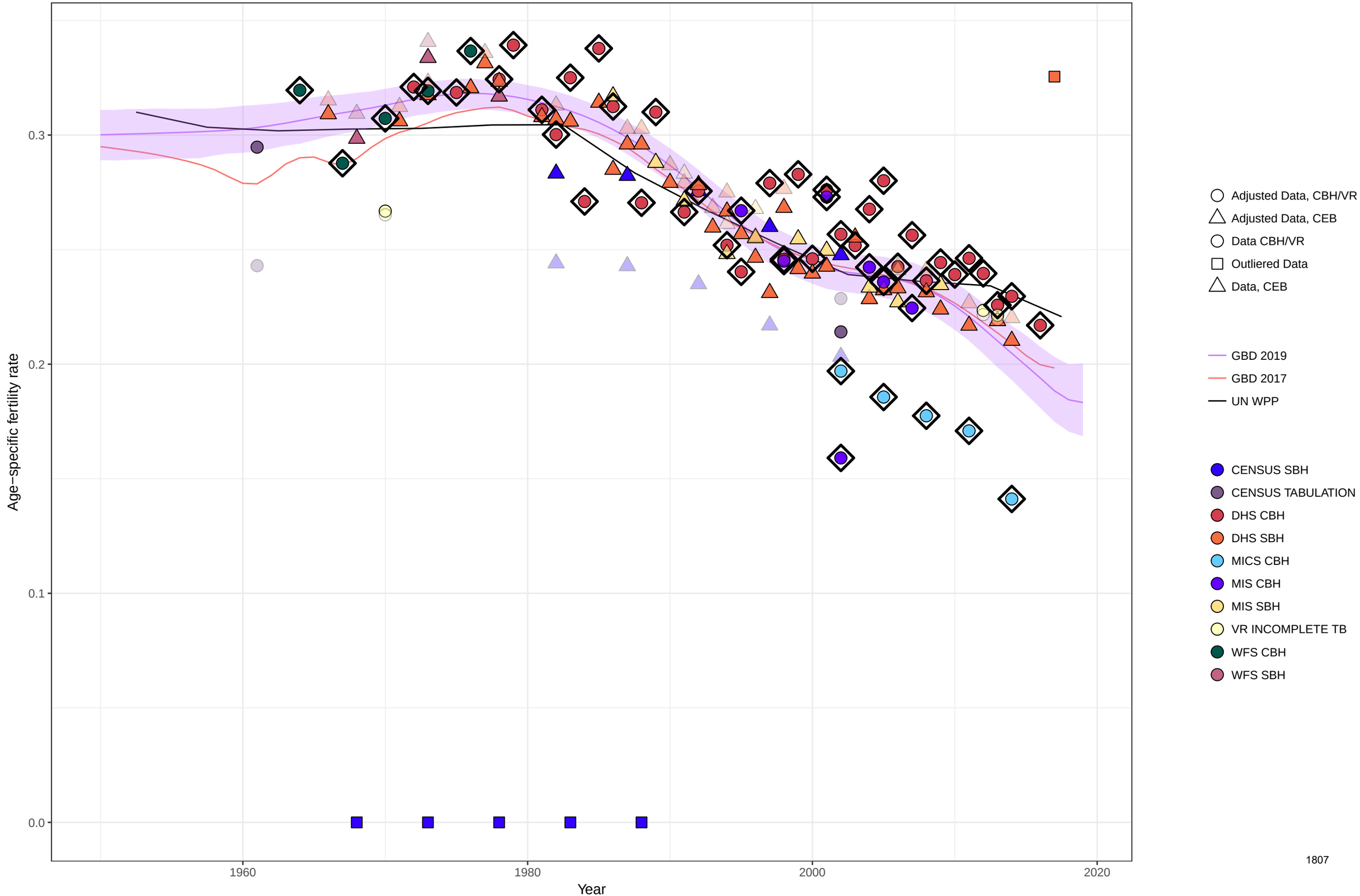

Age−specific fertility fitted trend lines, 1950−2019: Senegal, Ages: 30−34
Data points enclosed with a diamond are reference sources

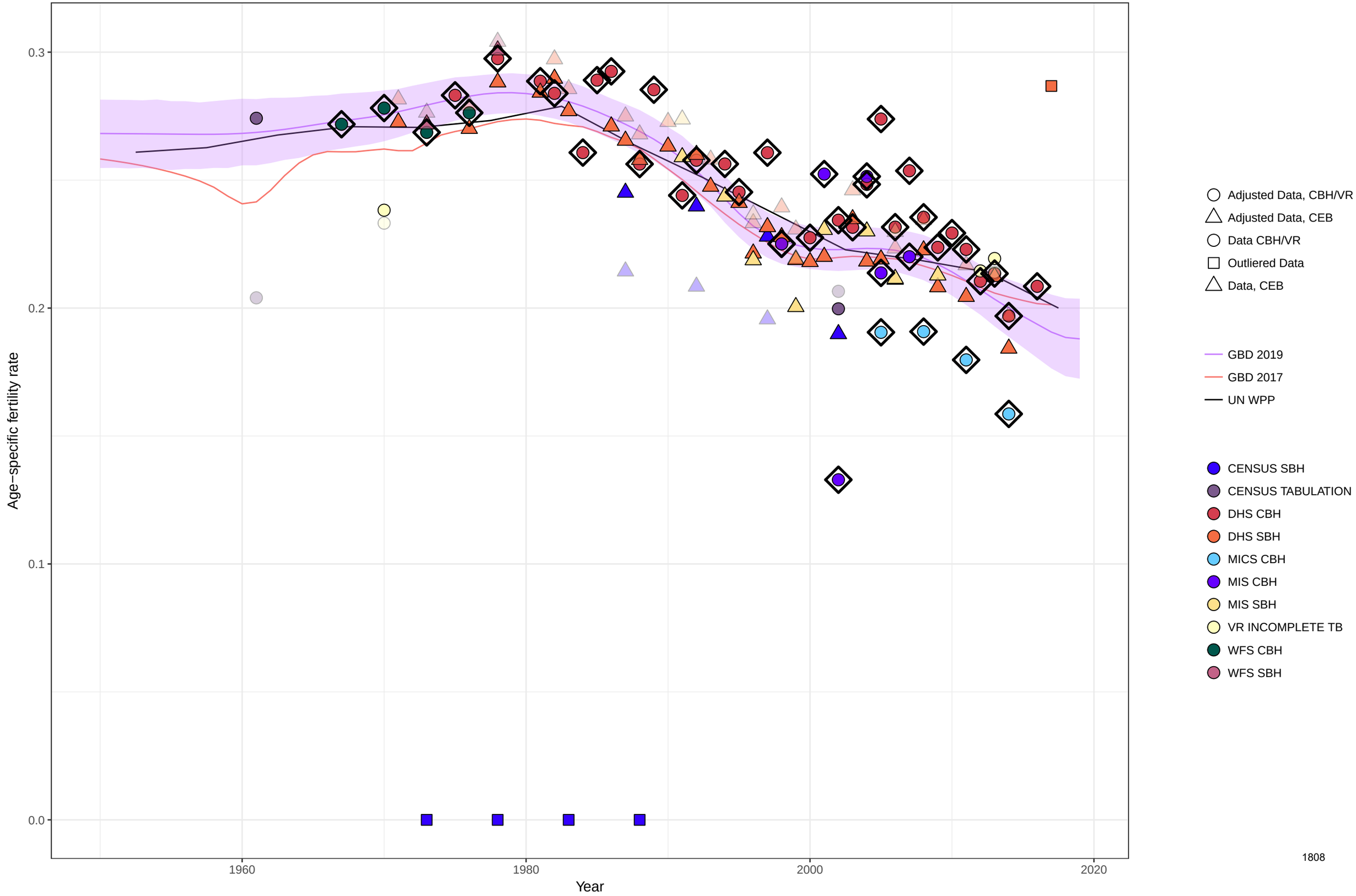

Age−specific fertility fitted trend lines, 1950−2019: Senegal, Ages: 35−39
Data points enclosed with a diamond are reference sources

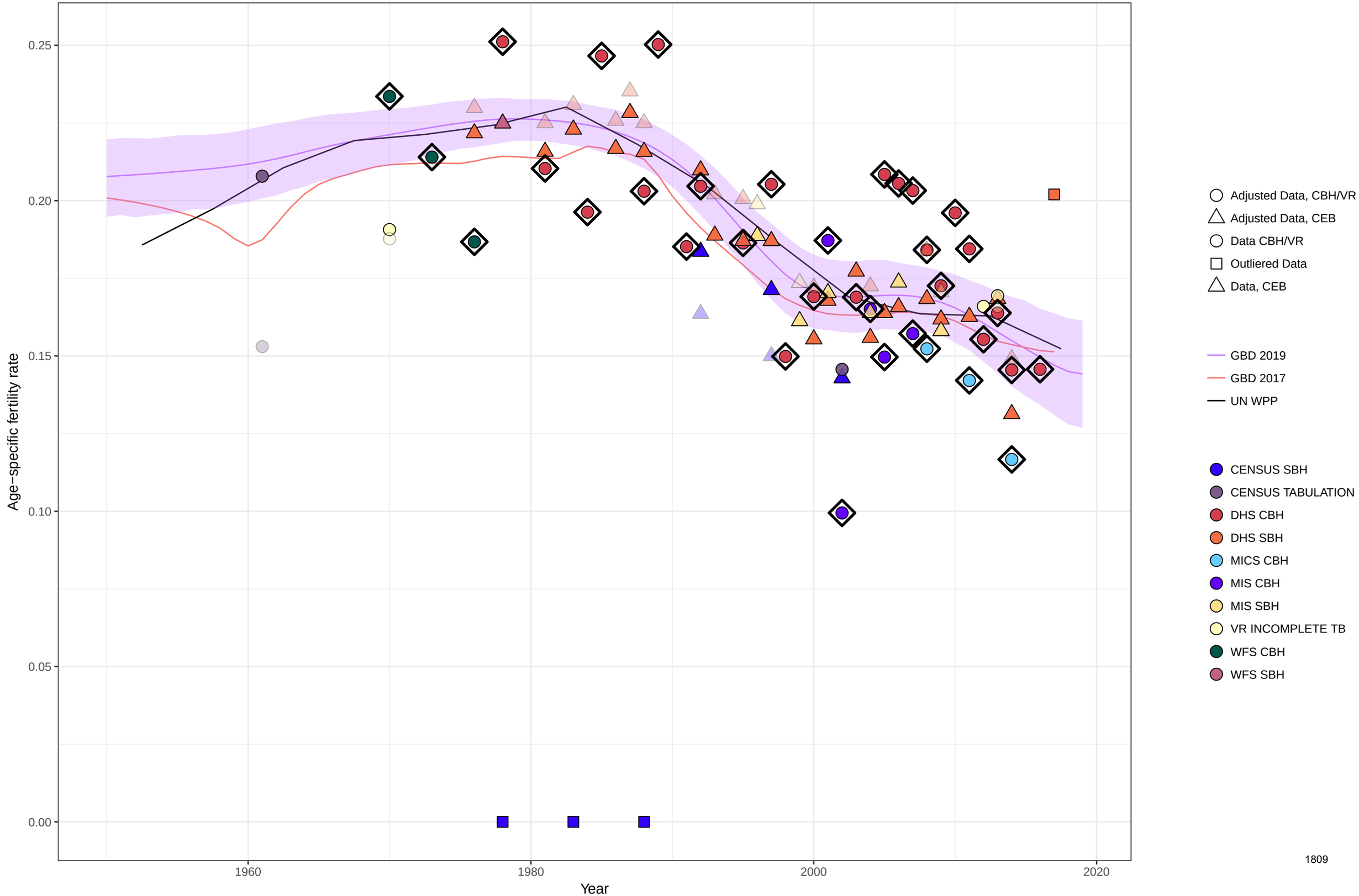

Age−specific fertility fitted trend lines, 1950−2019: Senegal, Ages: 40−44
Data points enclosed with a diamond are reference sources

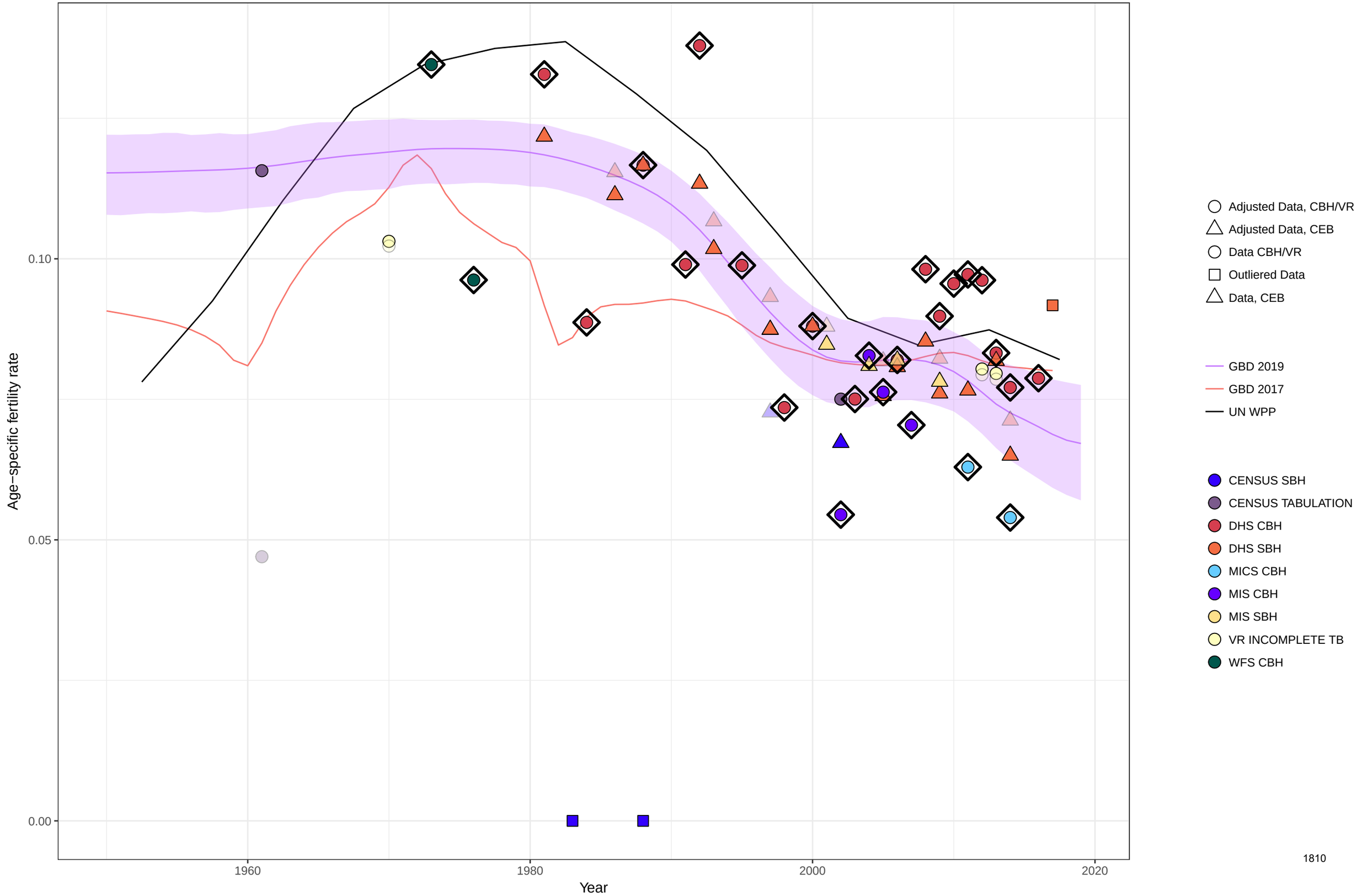

Age−specific fertility fitted trend lines, 1950−2019: Senegal, Ages: 45−49
Data points enclosed with a diamond are reference sources

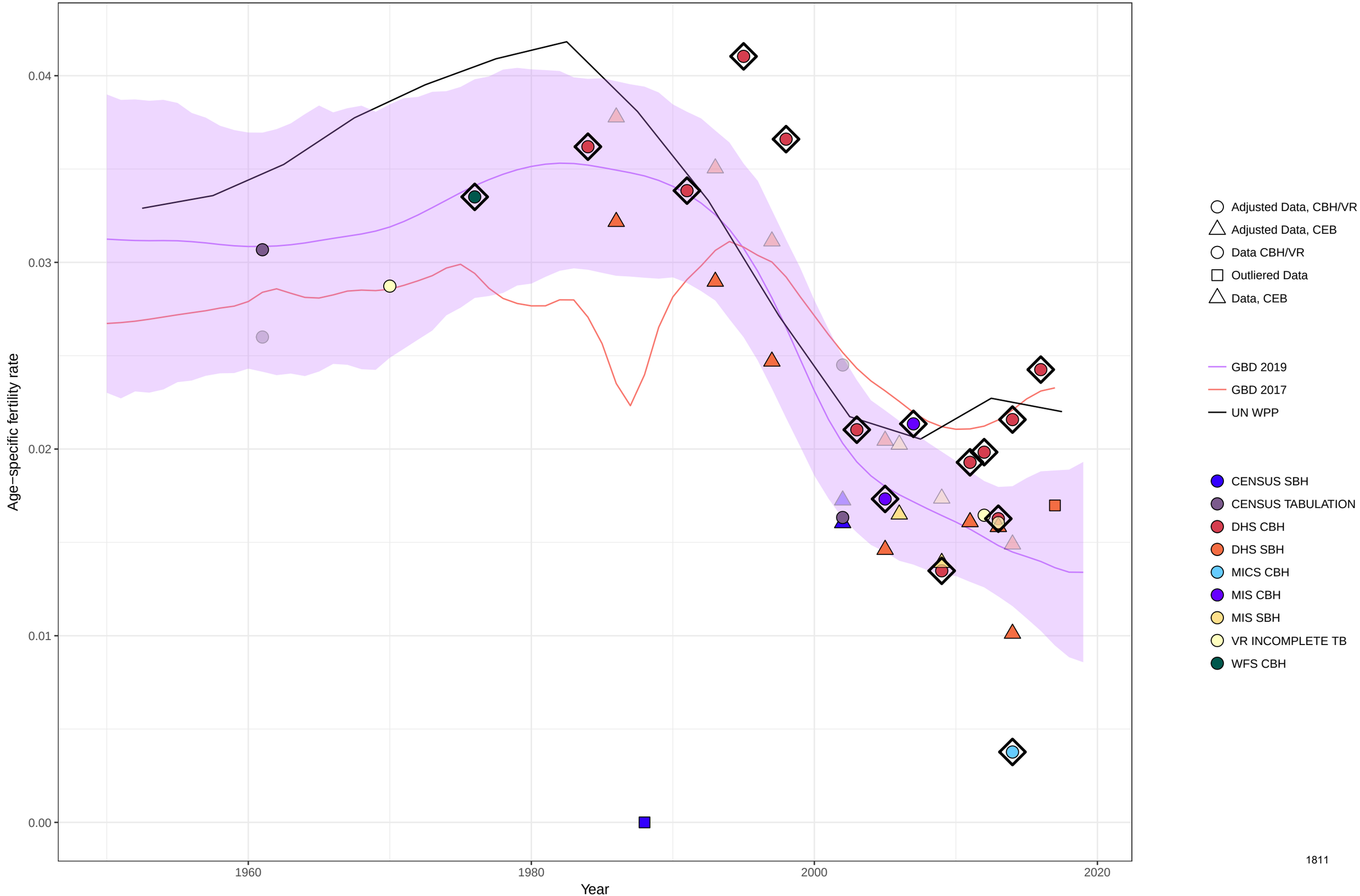

Age−specific fertility fitted trend lines, 1950−2019: Senegal, Ages: 50−54
Data points enclosed with a diamond are reference sources

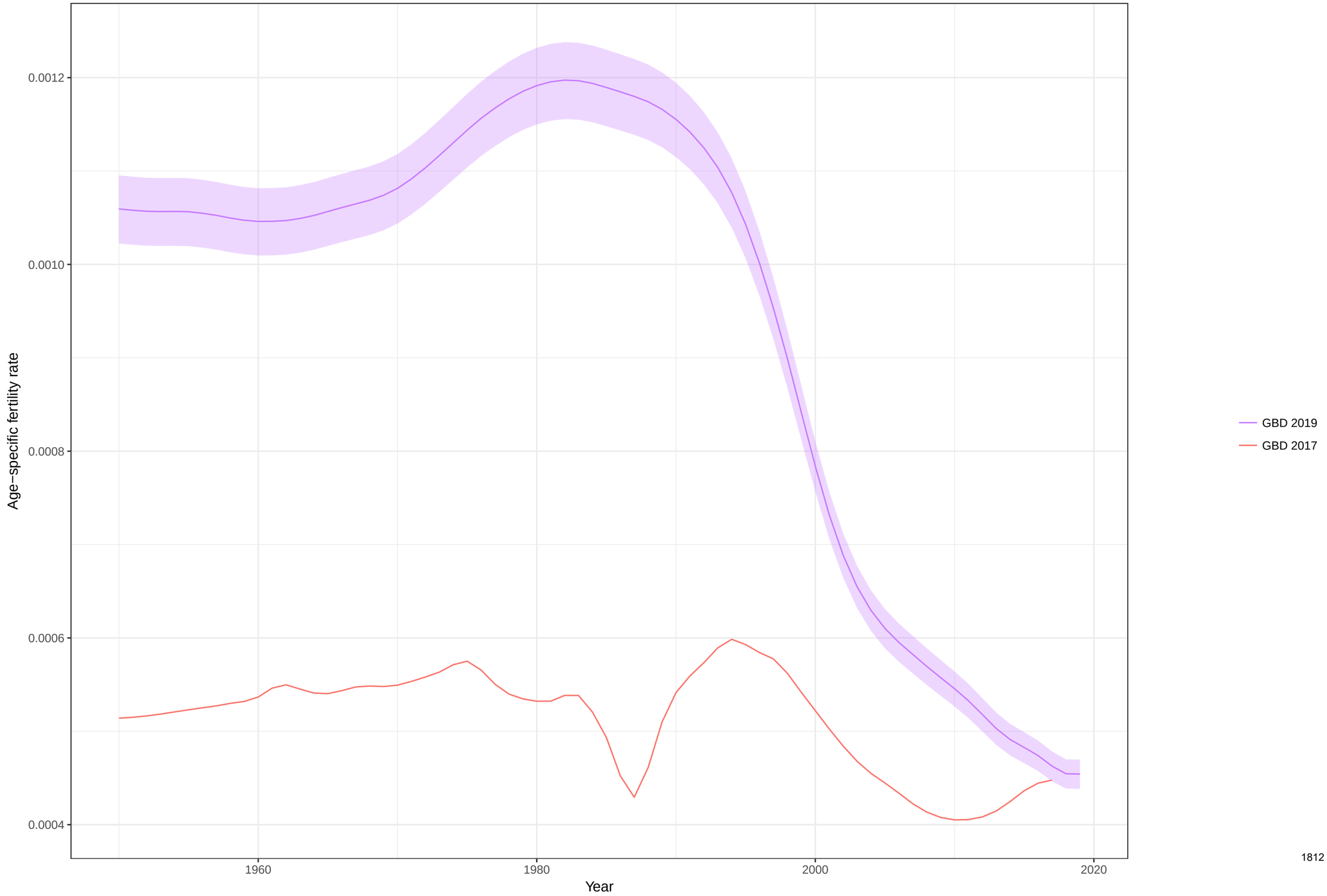

Total fertility rate fitted trend lines, 1950−2019: Senegal TFR
Data points enclosed with a diamond are reference sources

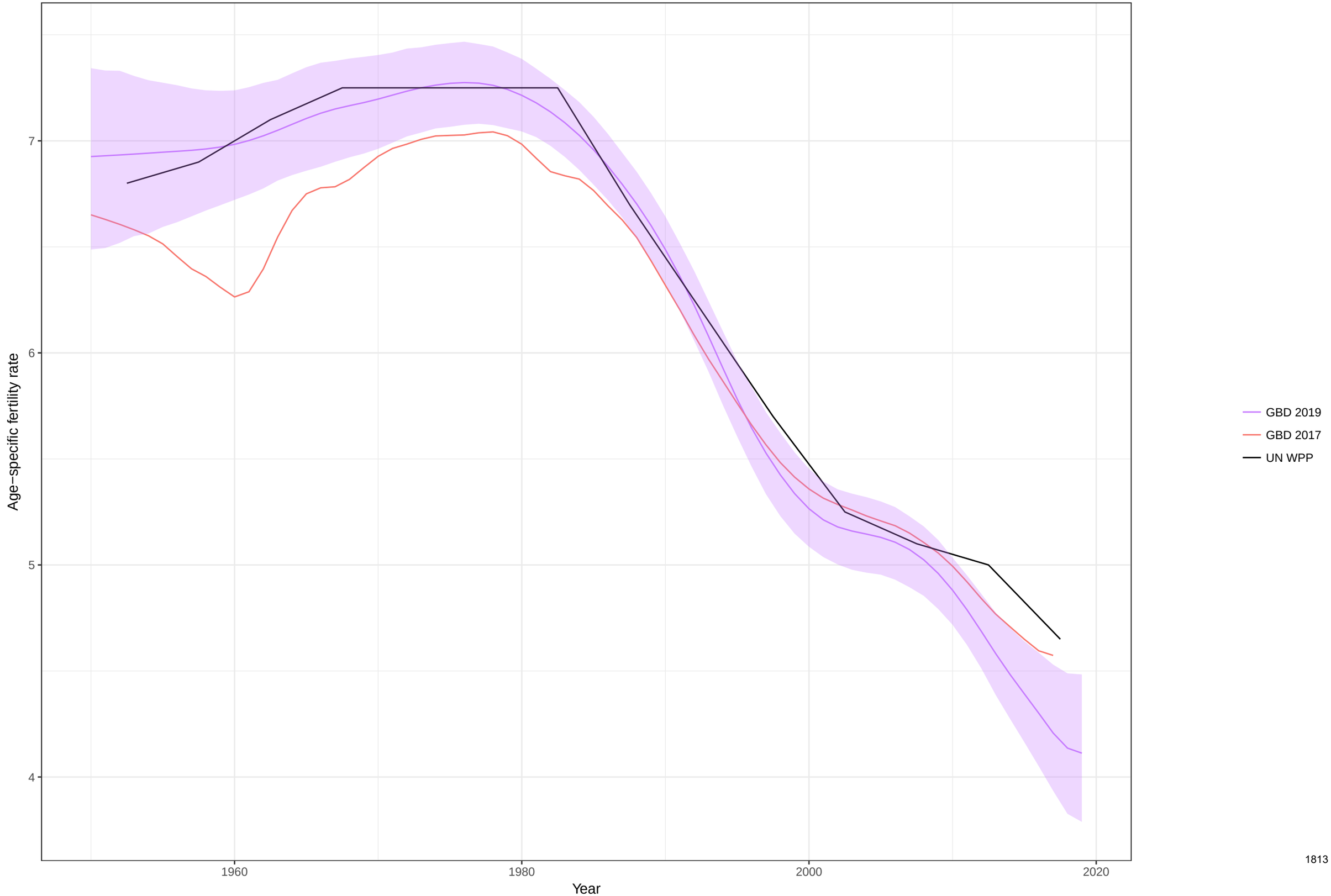

Age−specific fertility fitted trend lines, 1950−2019: Singapore, Ages: 10−14
Data points enclosed with a diamond are reference sources

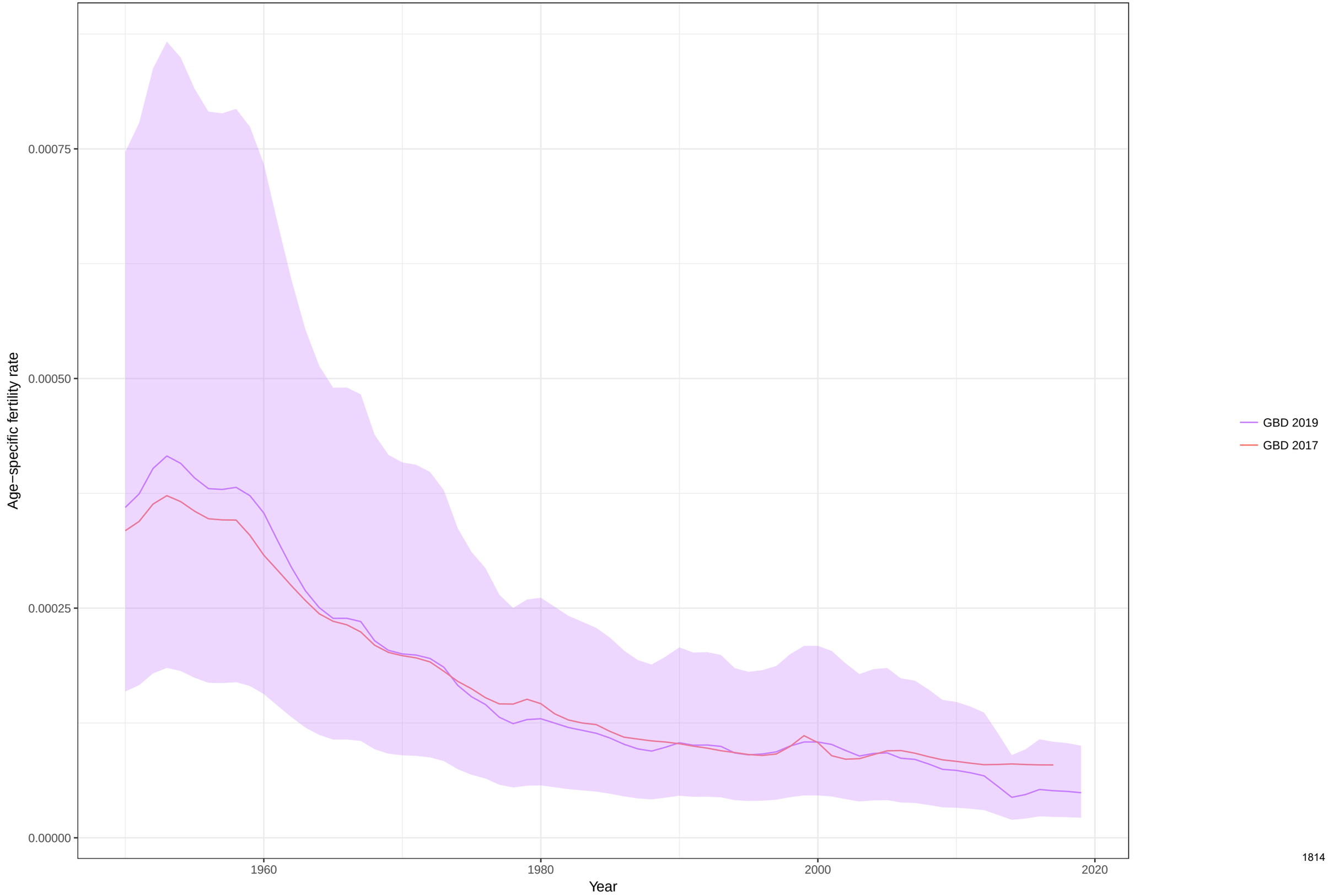

Age−specific fertility fitted trend lines, 1950−2019: Singapore, Ages: 15−19
Data points enclosed with a diamond are reference sources

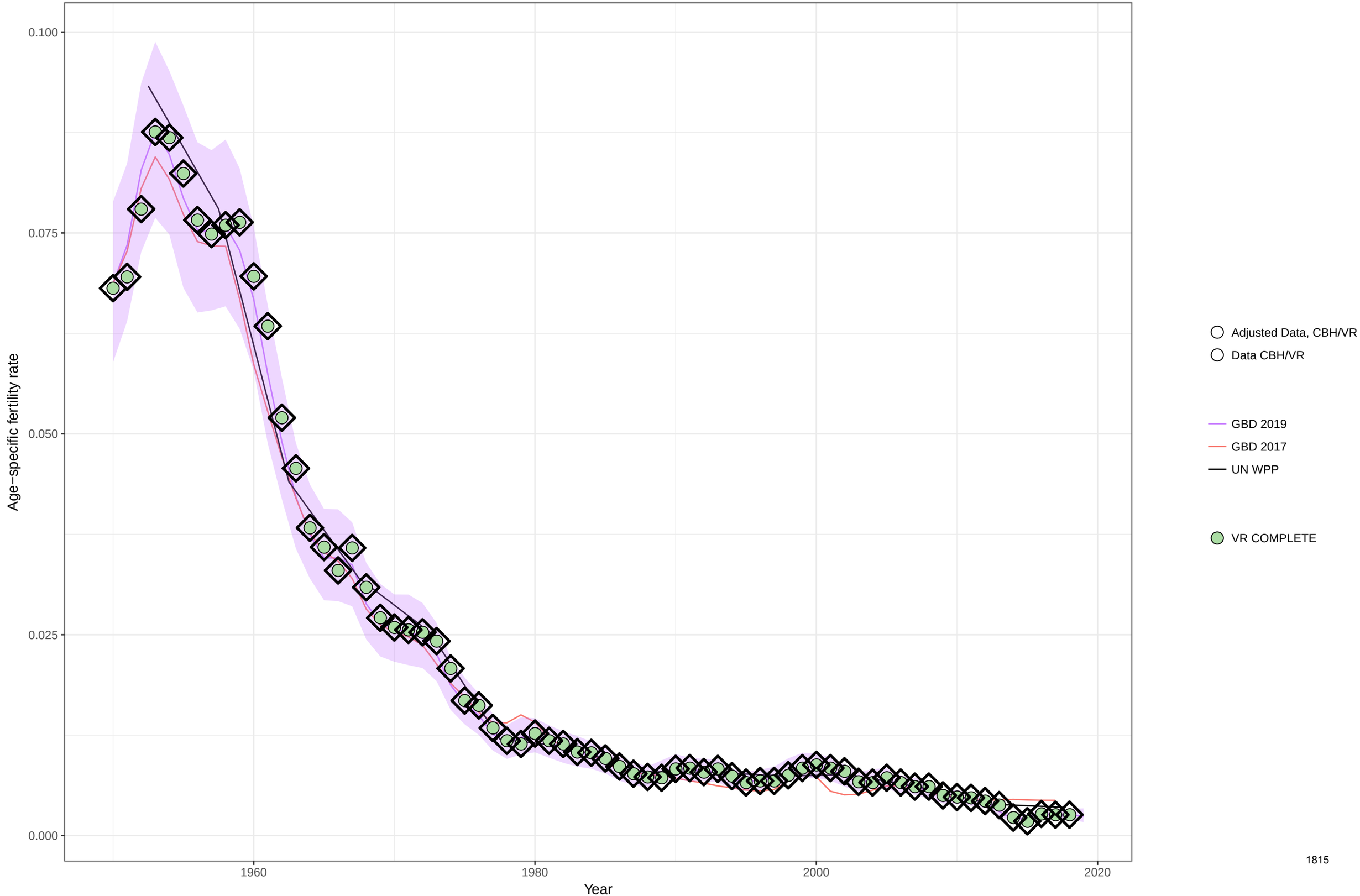

Age−specific fertility fitted trend lines, 1950−2019: Singapore, Ages: 20−24
Data points enclosed with a diamond are reference sources

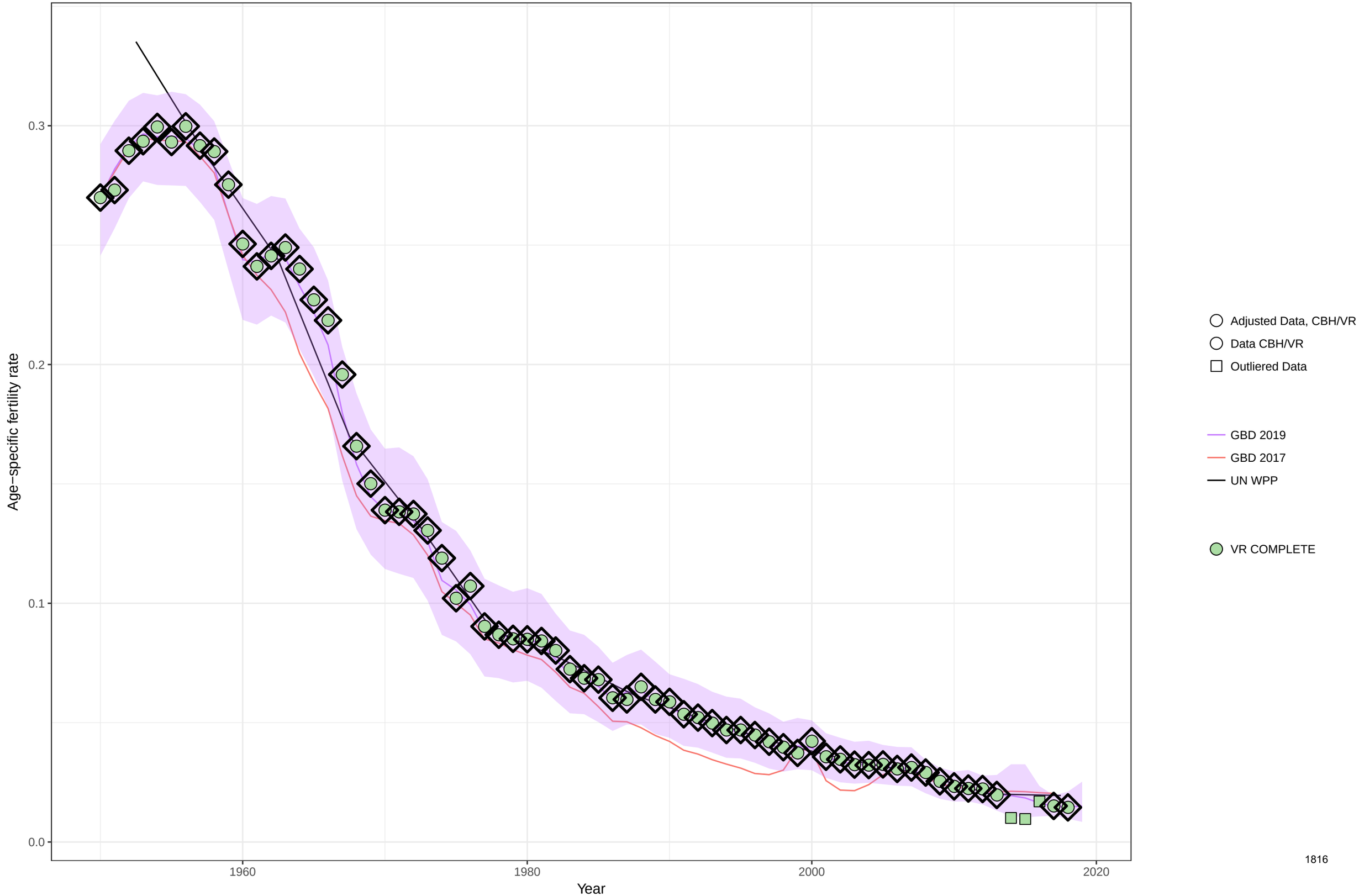

Age−specific fertility fitted trend lines, 1950−2019: Singapore, Ages: 25−29
Data points enclosed with a diamond are reference sources

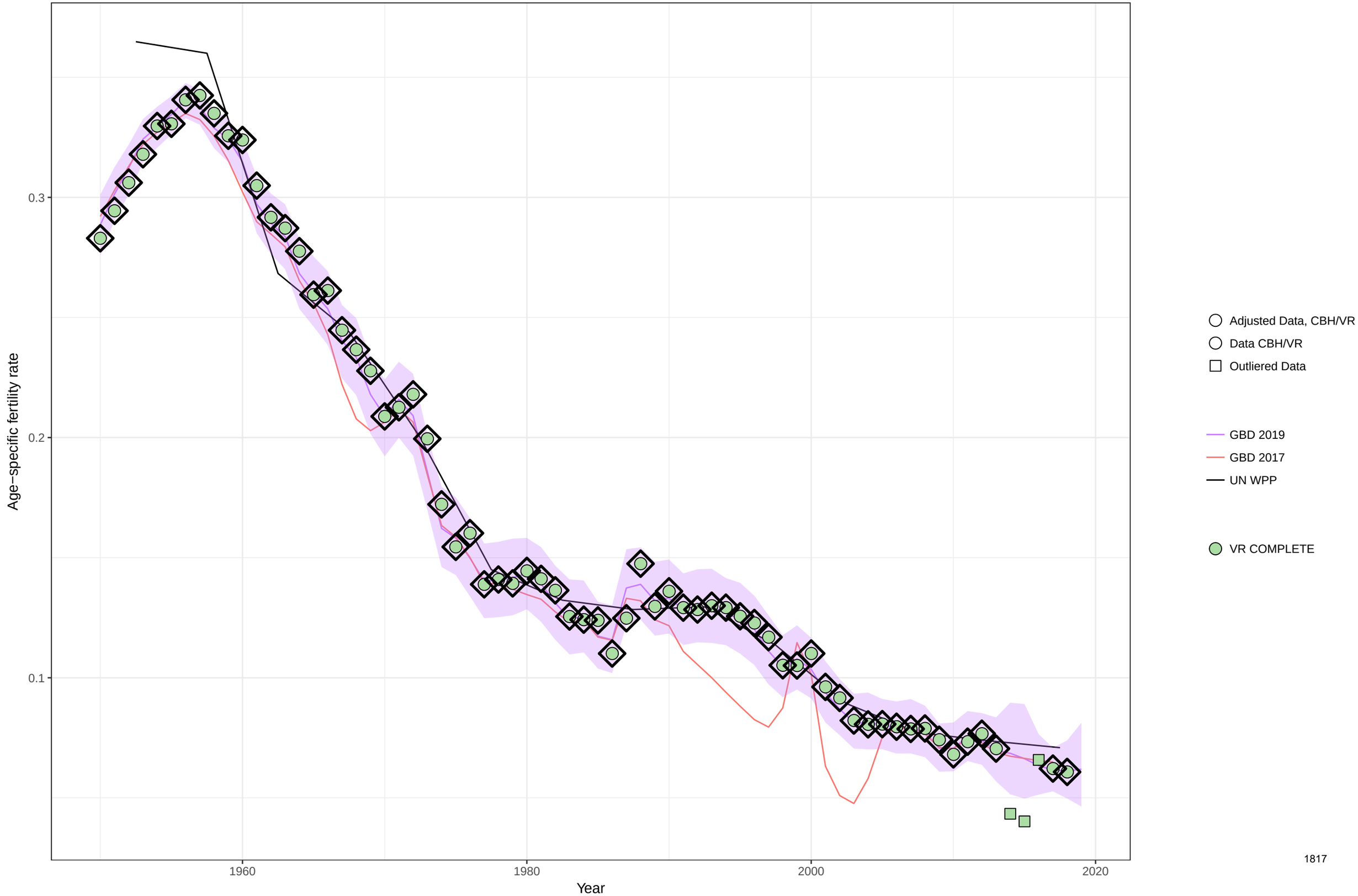

Age−specific fertility fitted trend lines, 1950−2019: Singapore, Ages: 30−34
Data points enclosed with a diamond are reference sources

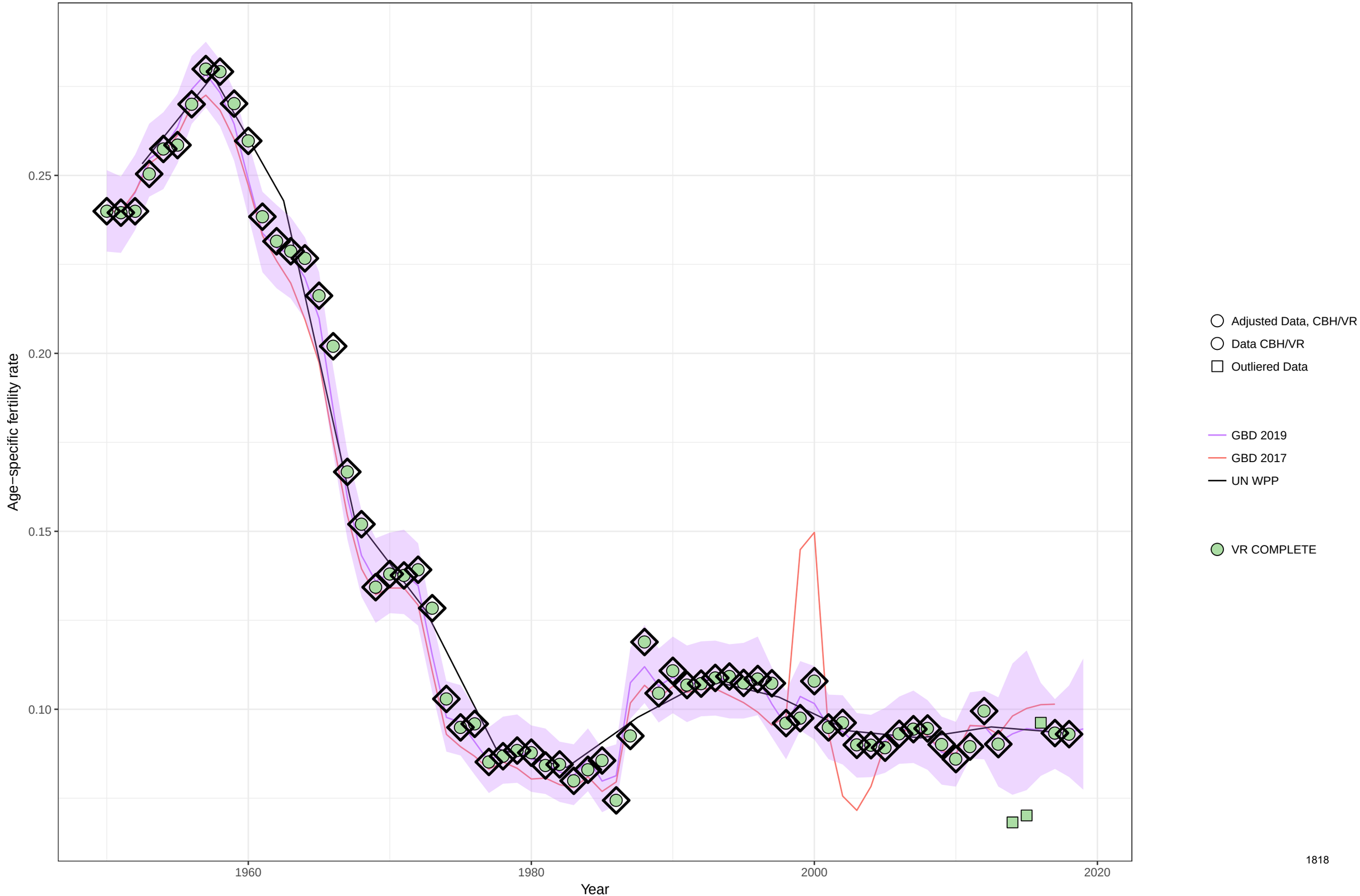

Age−specific fertility fitted trend lines, 1950−2019: Singapore, Ages: 35−39
Data points enclosed with a diamond are reference sources

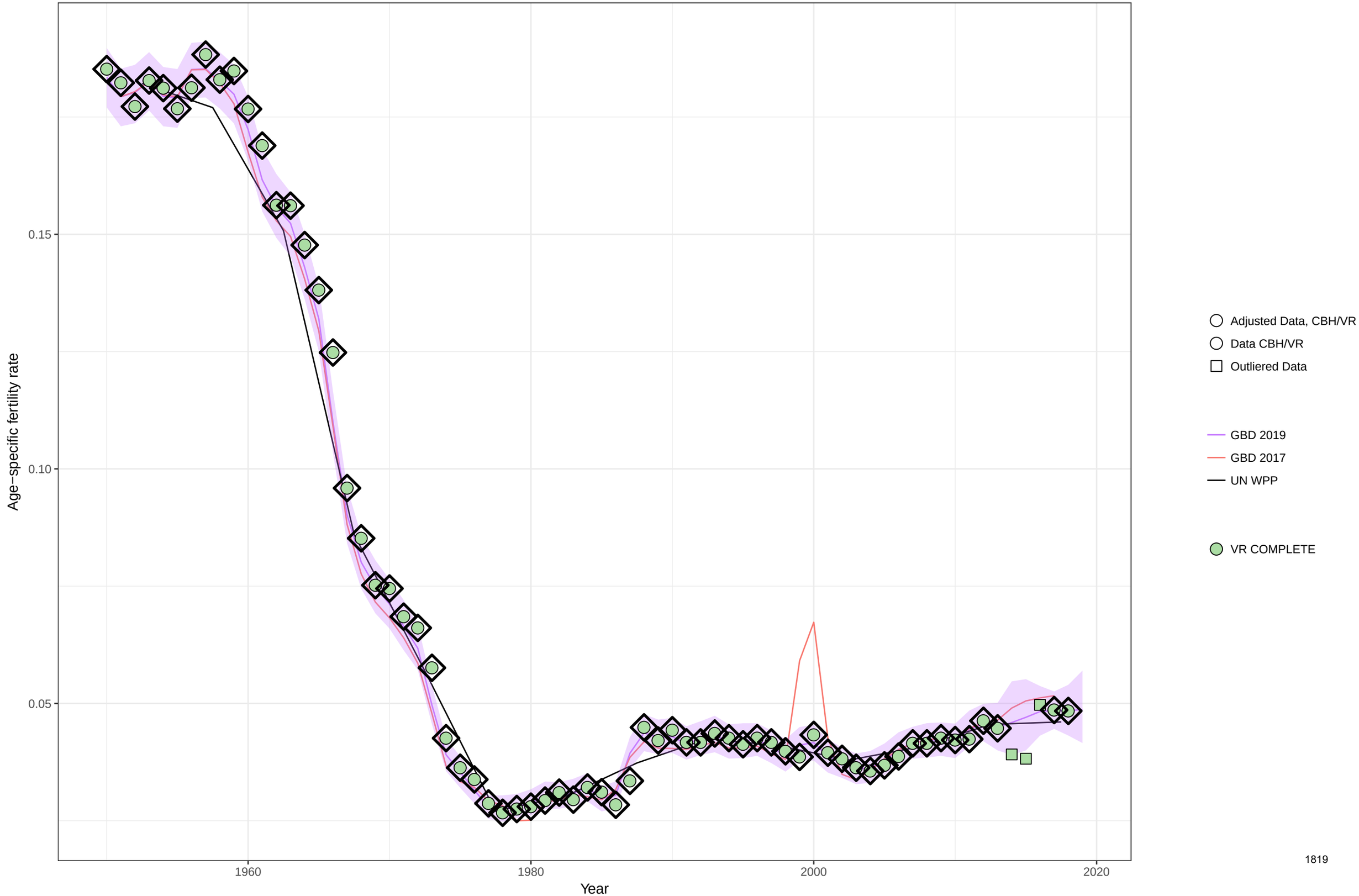

Age−specific fertility fitted trend lines, 1950−2019: Singapore, Ages: 40−44
Data points enclosed with a diamond are reference sources

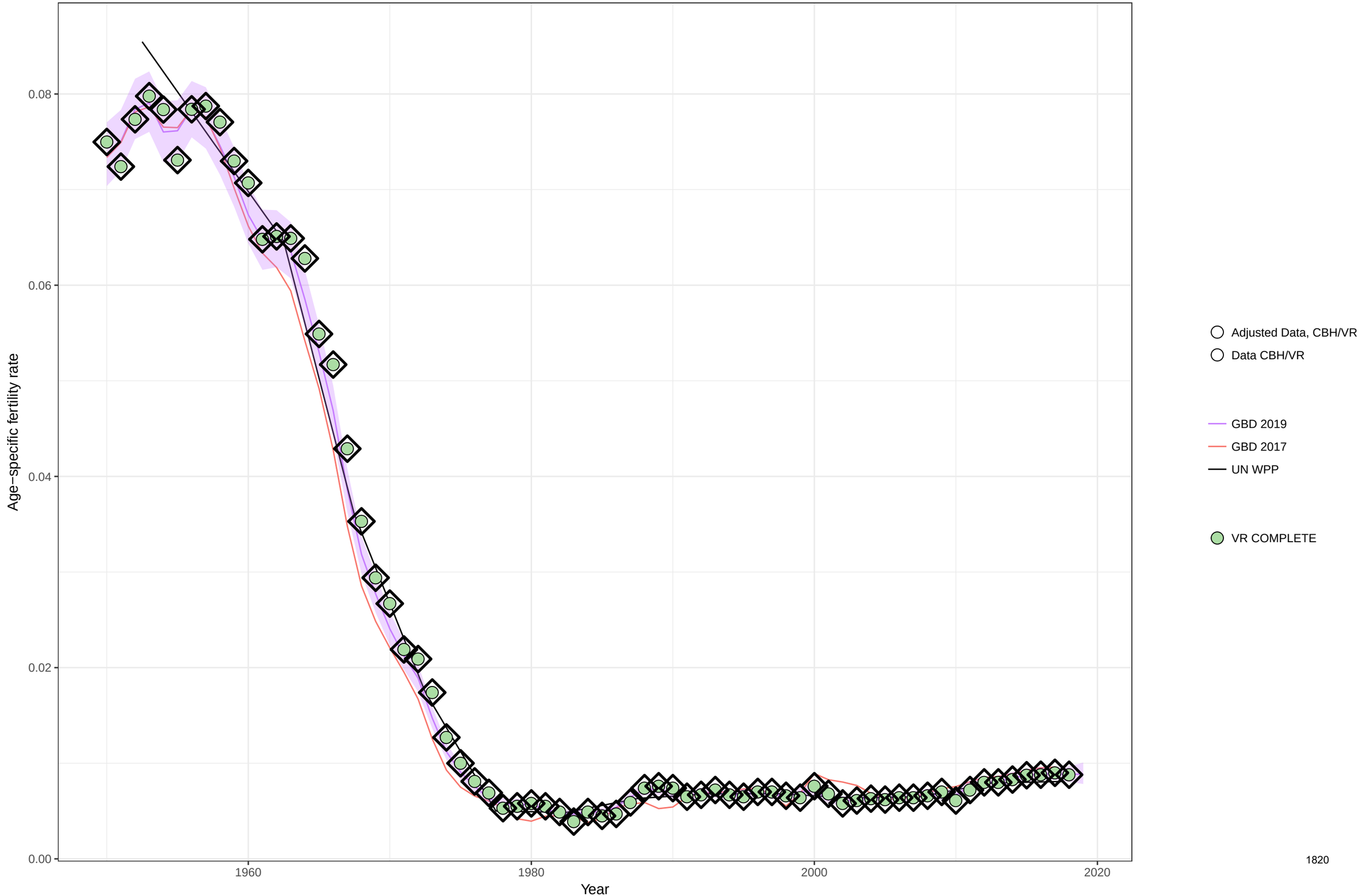

Age−specific fertility fitted trend lines, 1950−2019: Singapore, Ages: 45−49
Data points enclosed with a diamond are reference sources

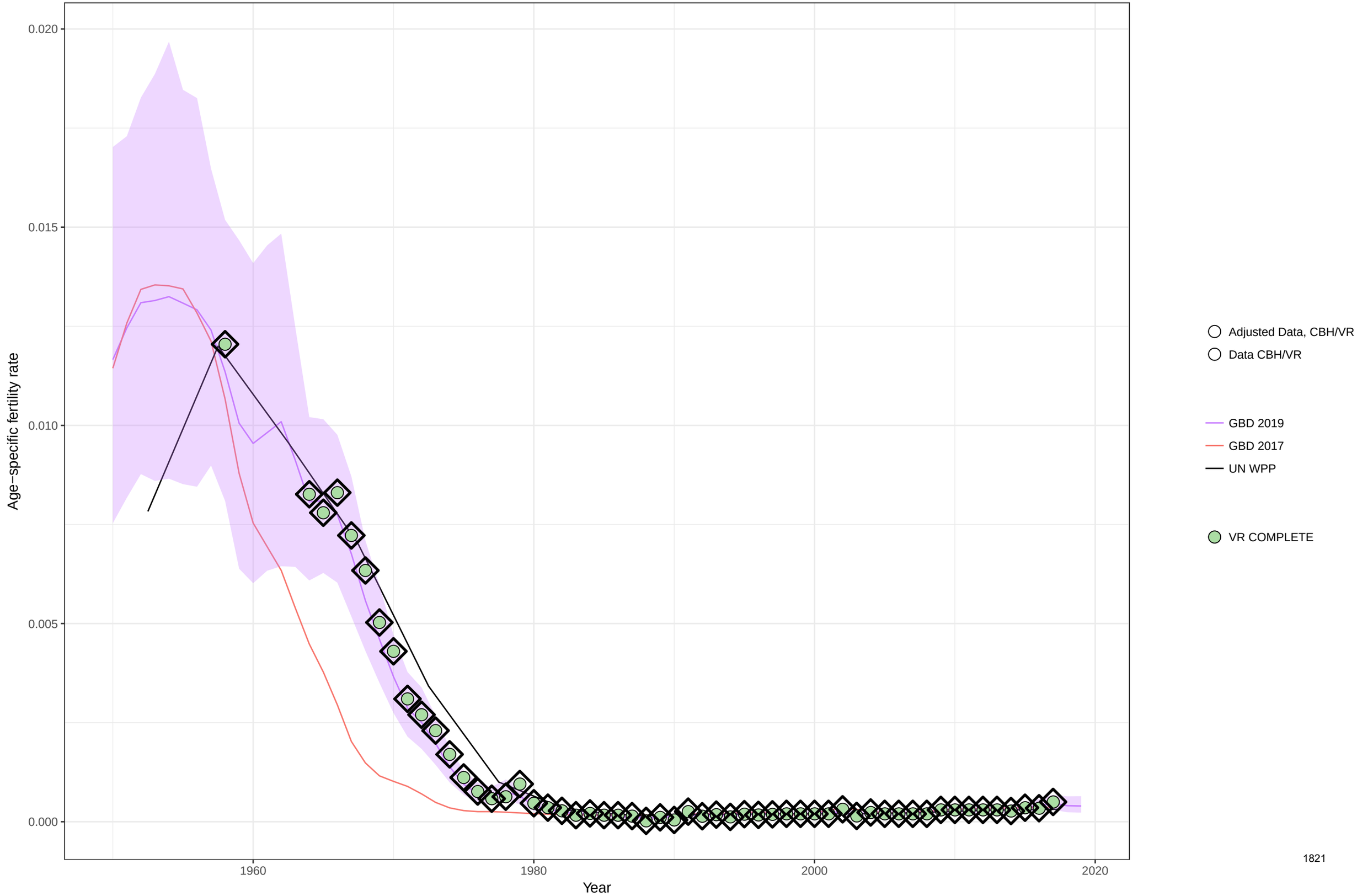

Age−specific fertility fitted trend lines, 1950−2019: Singapore, Ages: 50−54
Data points enclosed with a diamond are reference sources

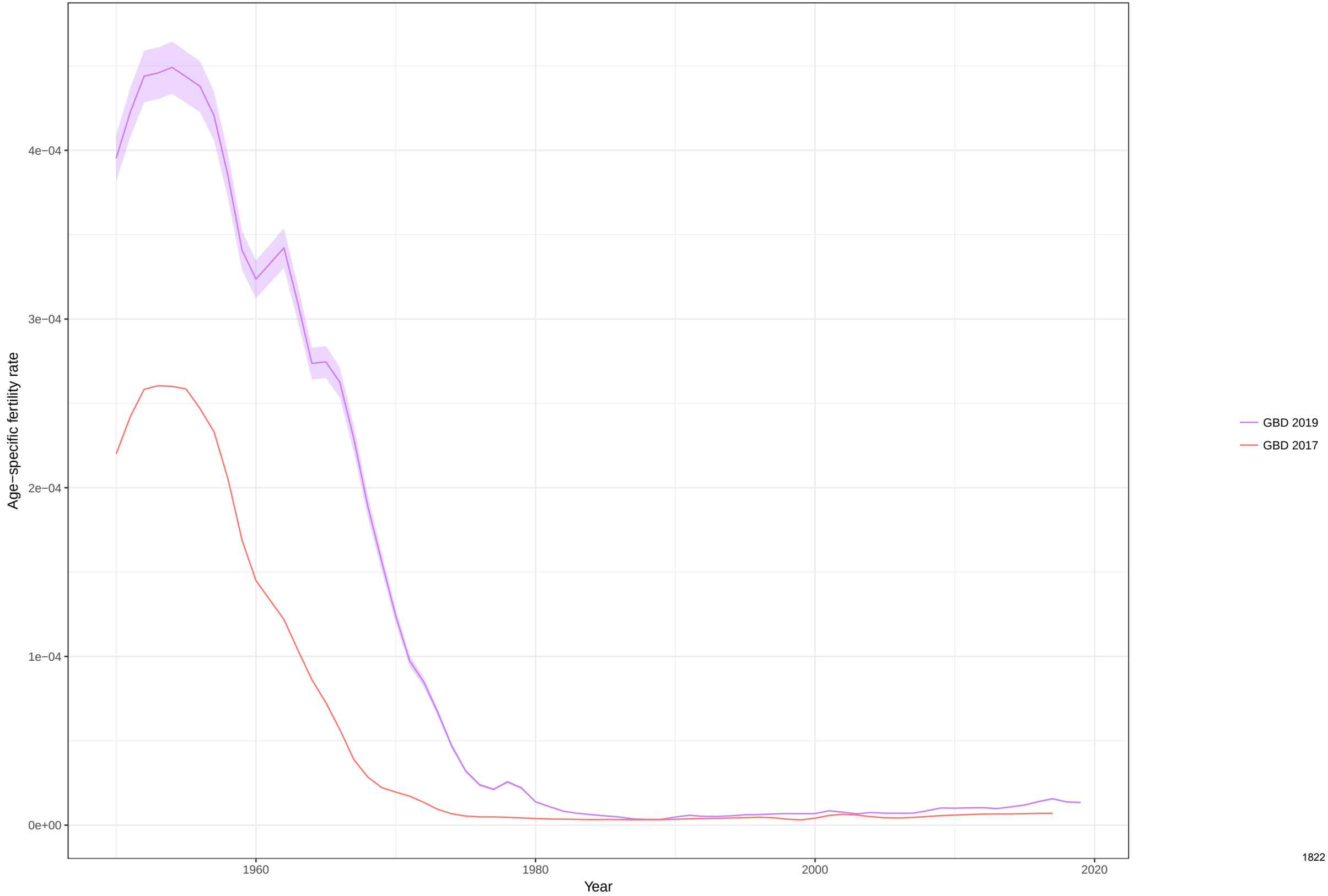

Total fertility rate fitted trend lines, 1950−2019: Singapore TFR
Data points enclosed with a diamond are reference sources

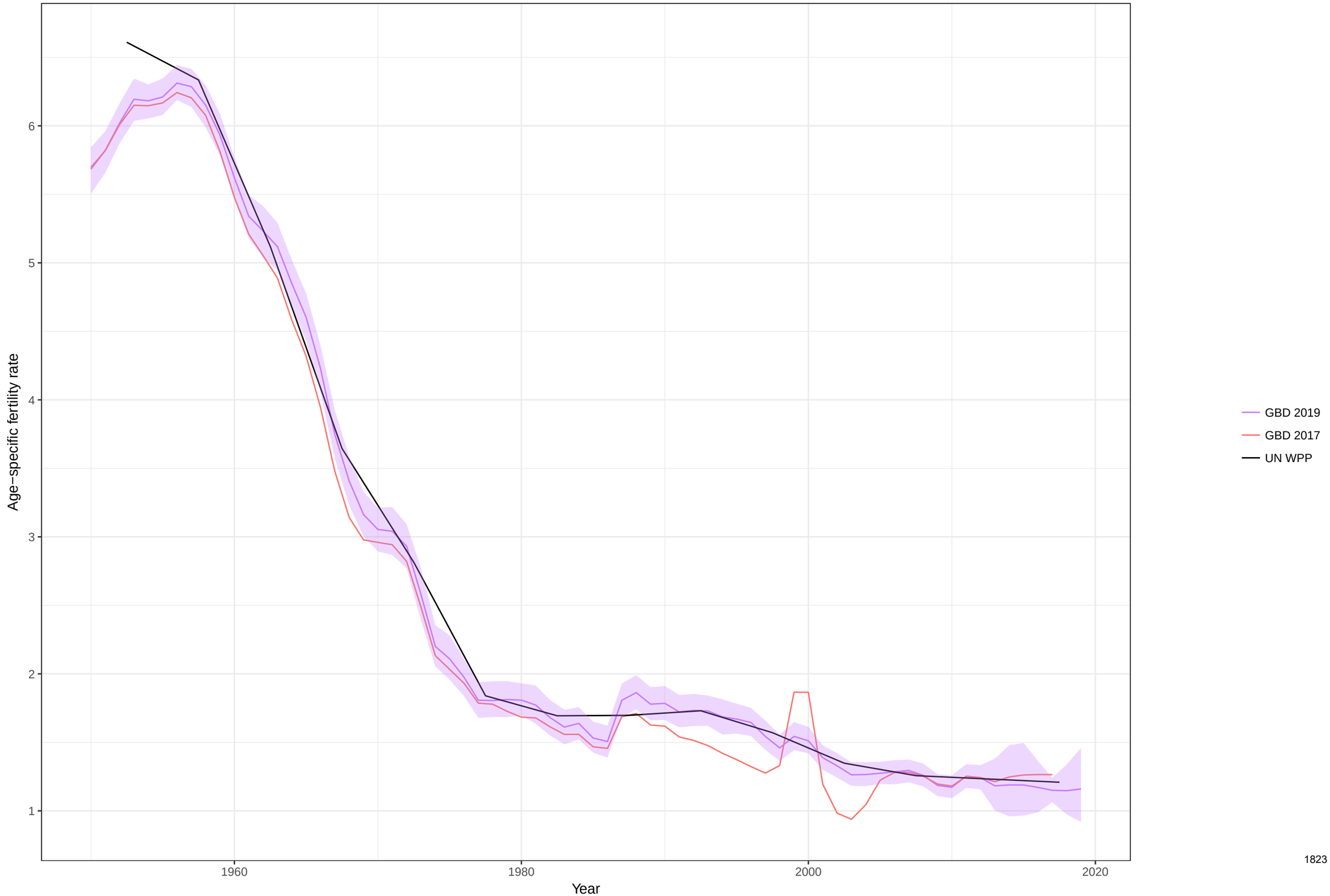

Age−specific fertility fitted trend lines, 1950−2019: Solomon Islands, Ages: 10−14
Data points enclosed with a diamond are reference sources

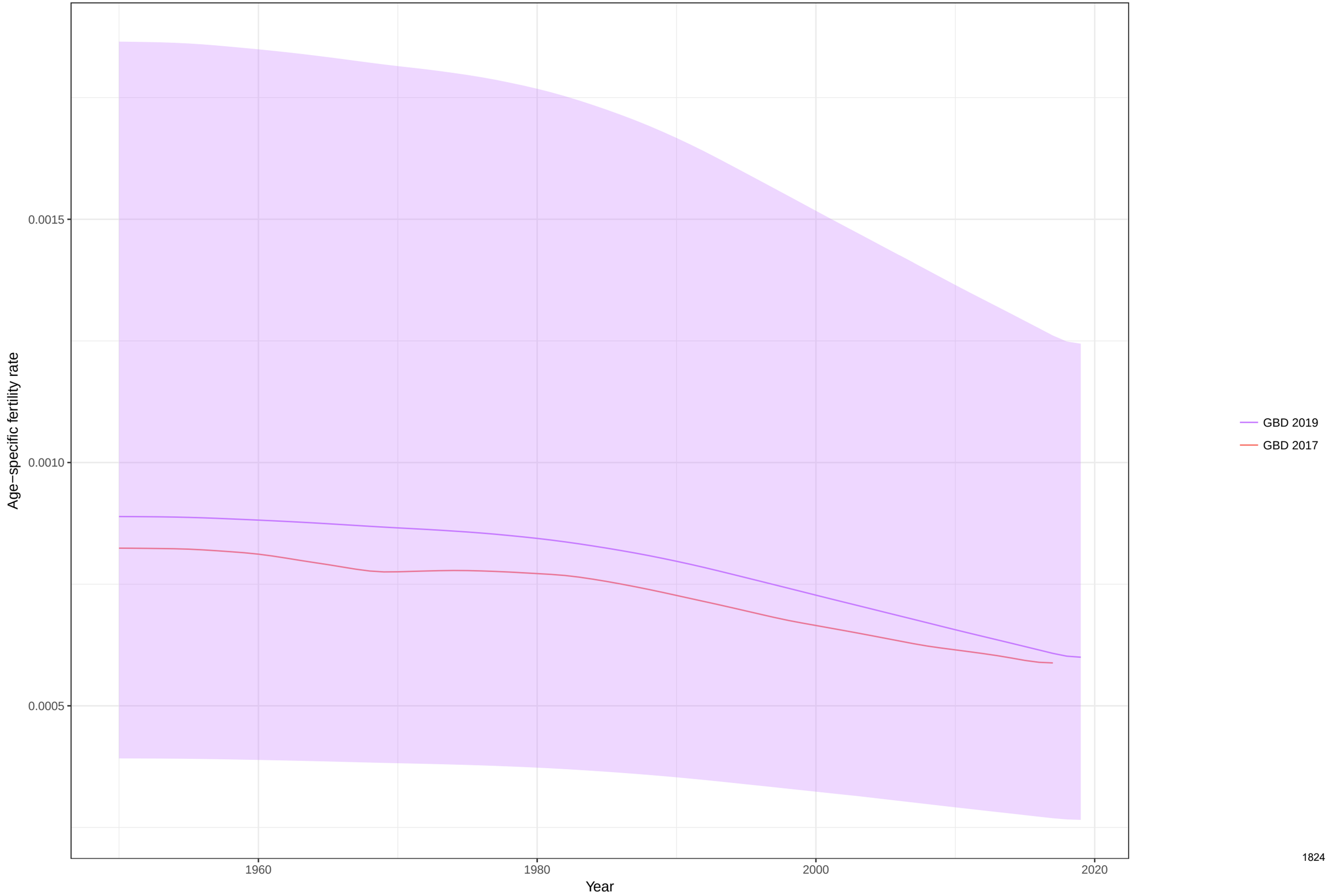

Age−specific fertility fitted trend lines, 1950−2019: Solomon Islands, Ages: 15−19
Data points enclosed with a diamond are reference sources

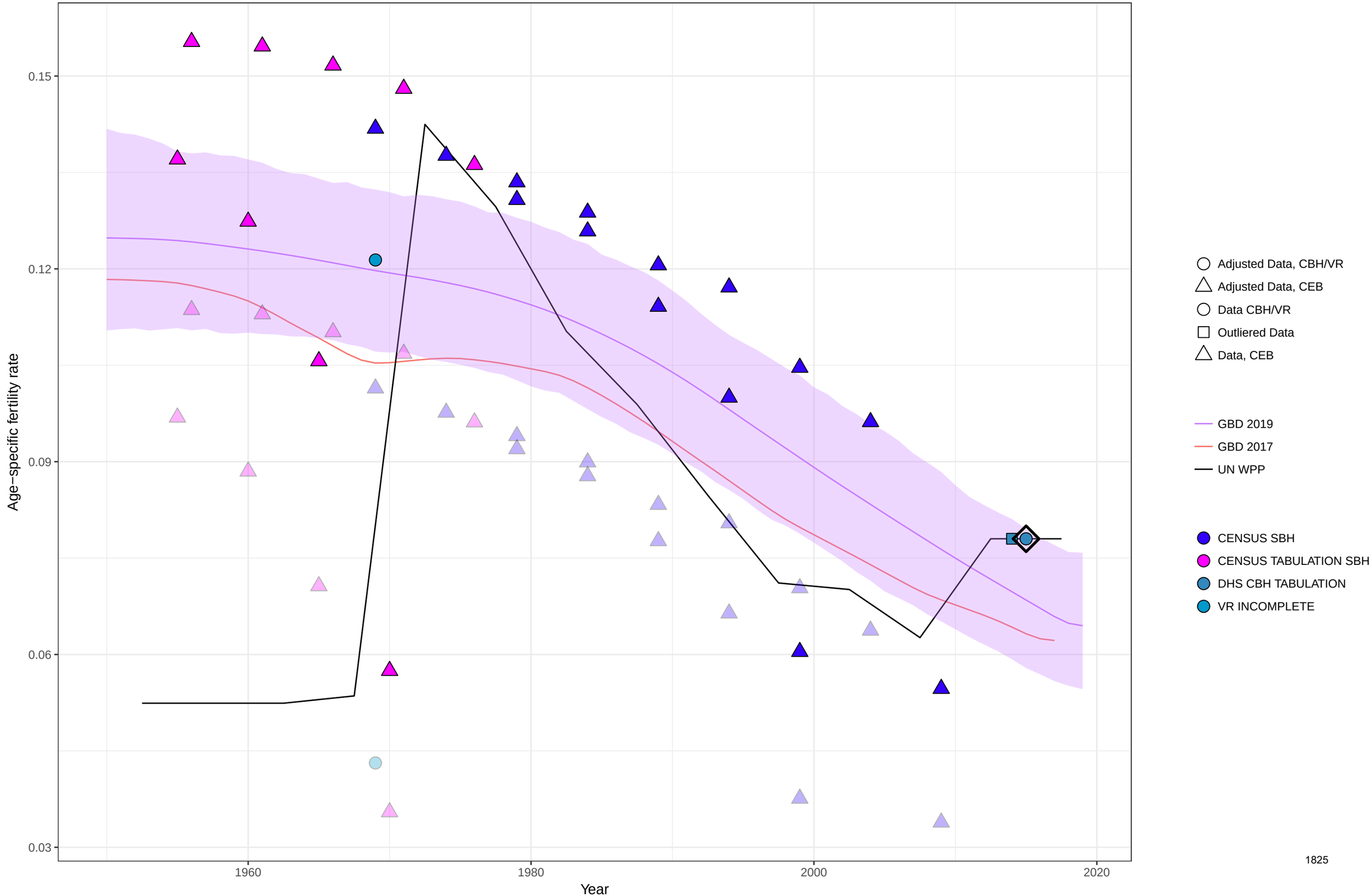

Age−specific fertility fitted trend lines, 1950−2019: Solomon Islands, Ages: 20−24
Data points enclosed with a diamond are reference sources

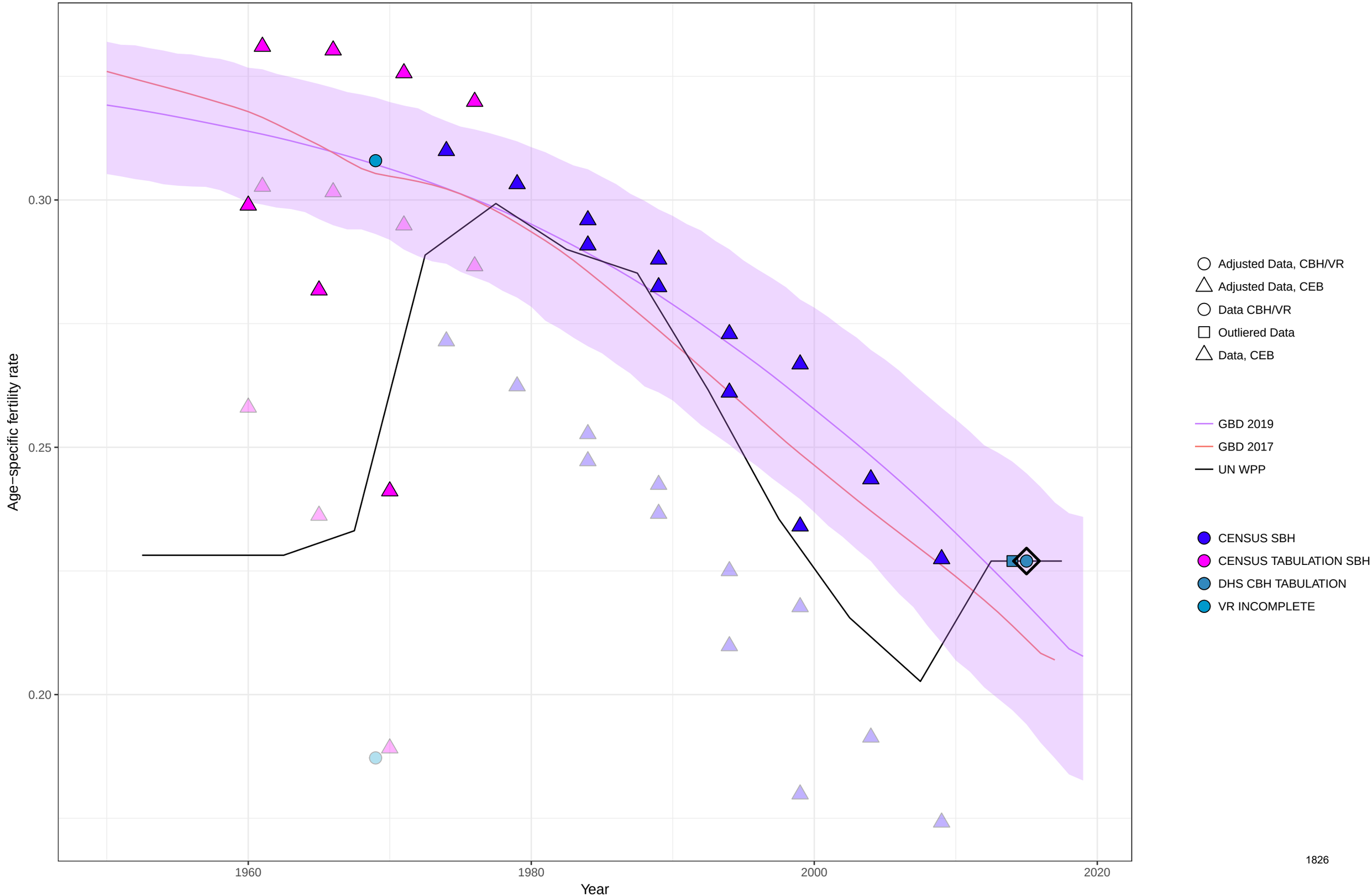

Age−specific fertility fitted trend lines, 1950−2019: Solomon Islands, Ages: 25−29
Data points enclosed with a diamond are reference sources

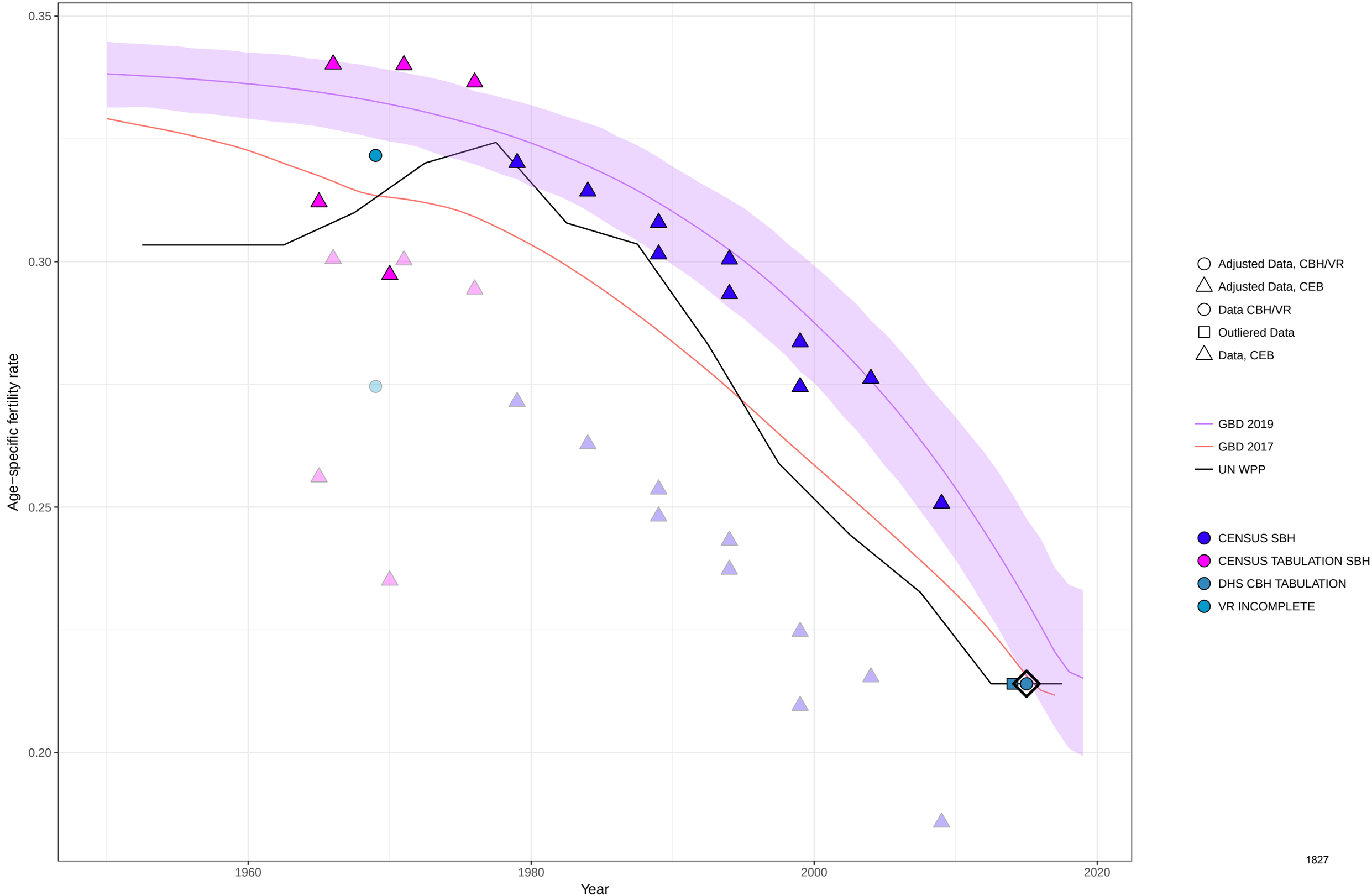

Age−specific fertility fitted trend lines, 1950−2019: Solomon Islands, Ages: 30−34
Data points enclosed with a diamond are reference sources

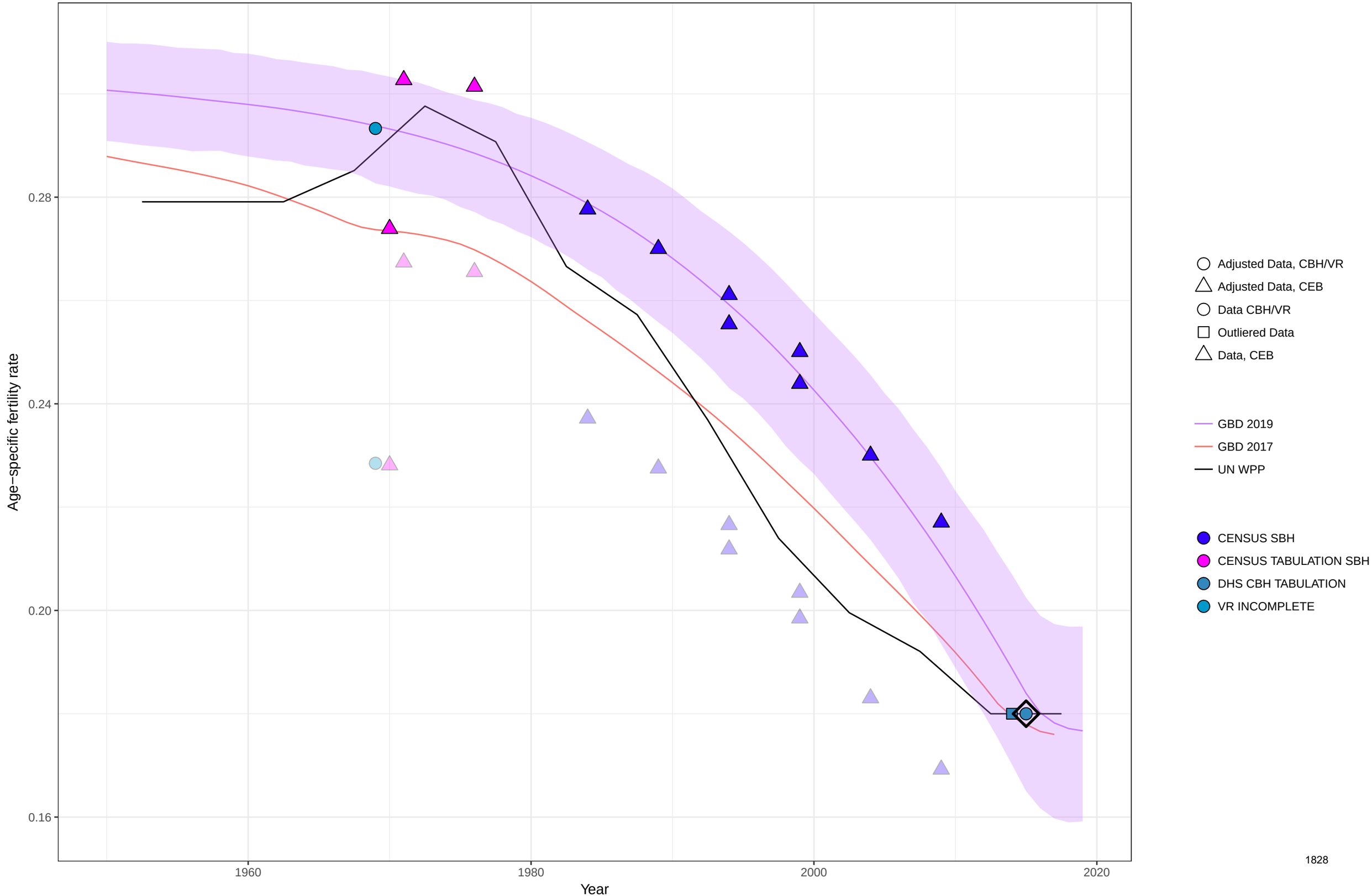

Age−specific fertility fitted trend lines, 1950−2019: Solomon Islands, Ages: 35−39
Data points enclosed with a diamond are reference sources

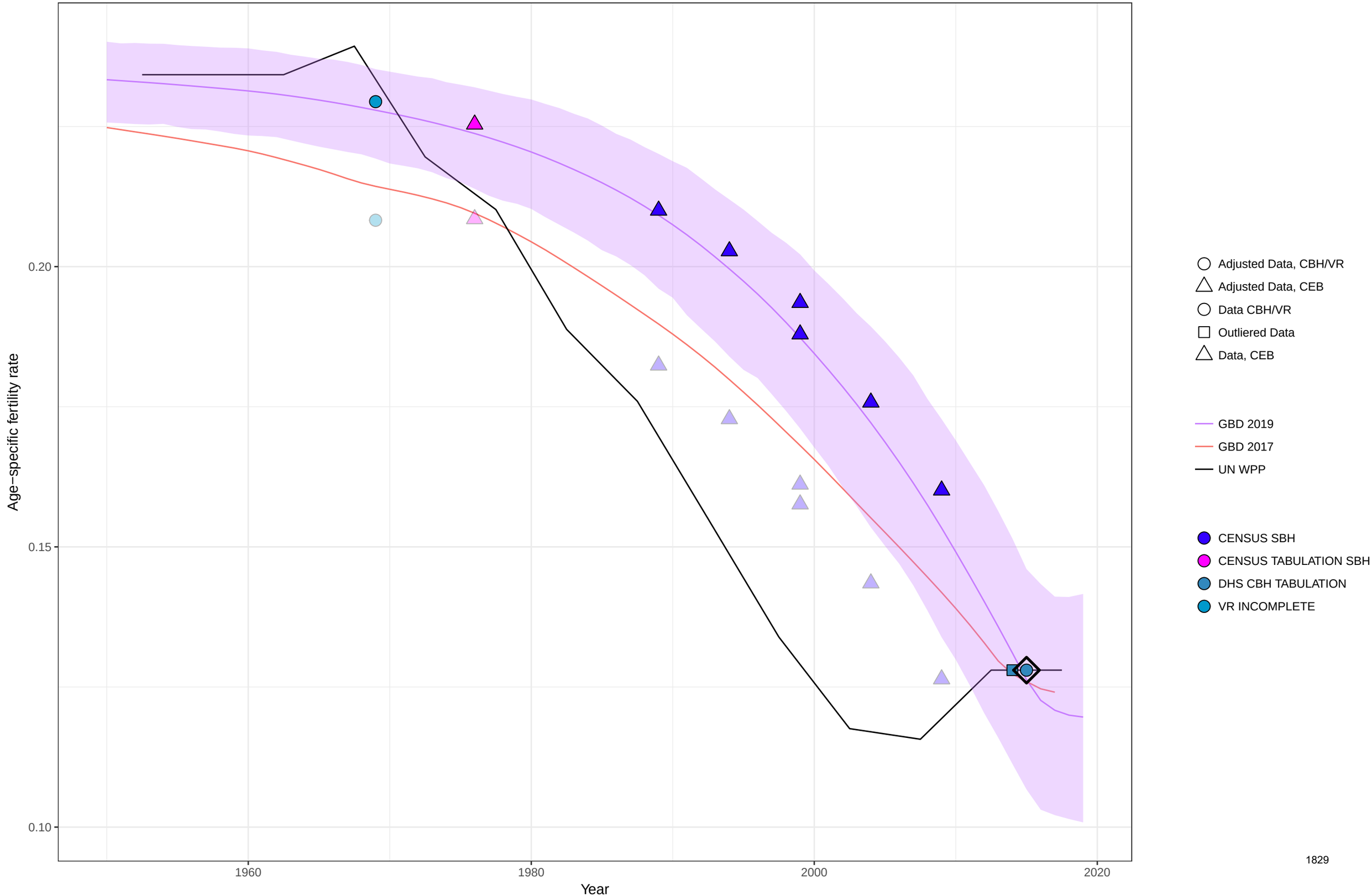

Age−specific fertility fitted trend lines, 1950−2019: Solomon Islands, Ages: 40−44
Data points enclosed with a diamond are reference sources

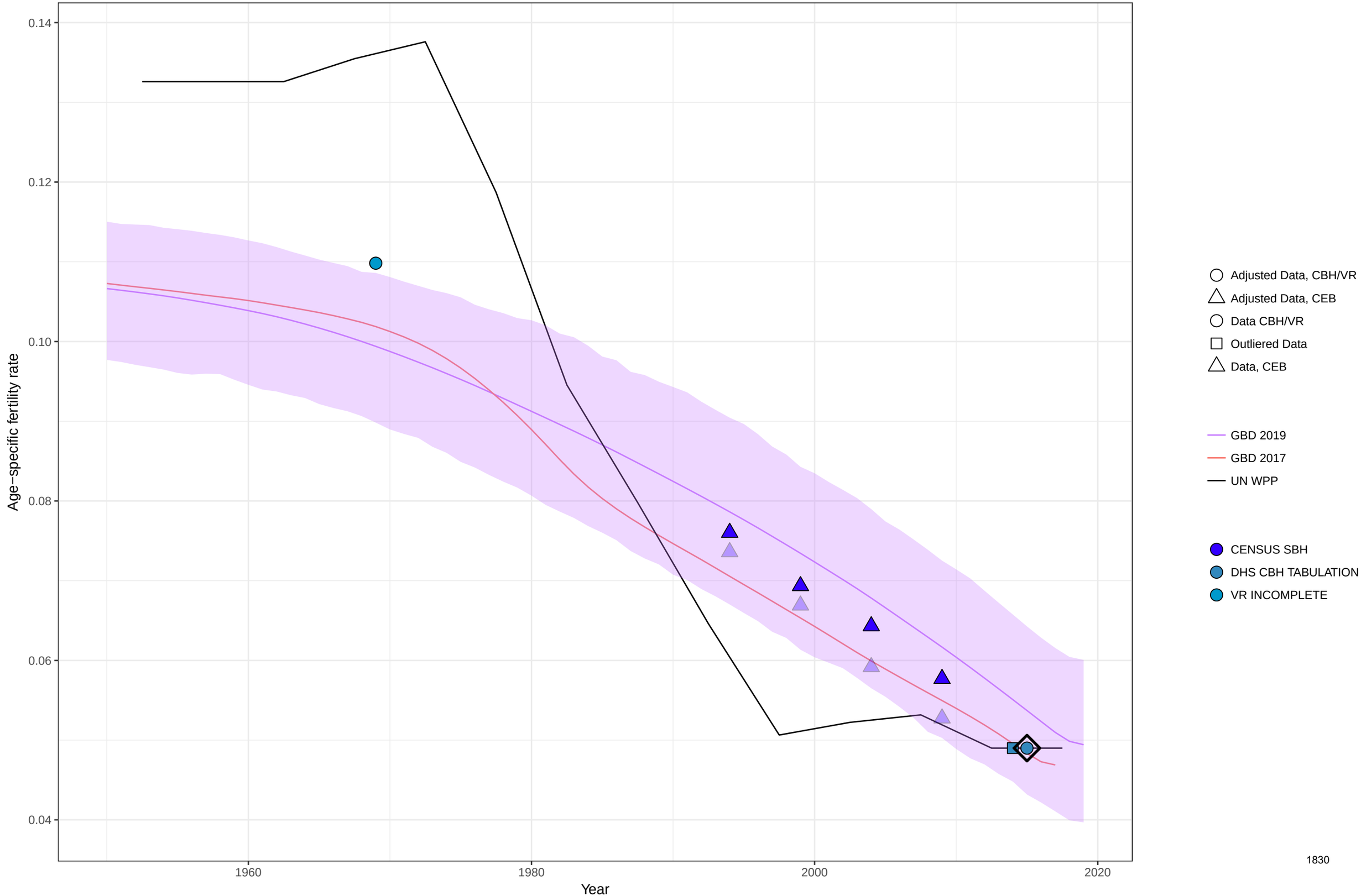

Age−specific fertility fitted trend lines, 1950−2019: Solomon Islands, Ages: 45−49
Data points enclosed with a diamond are reference sources

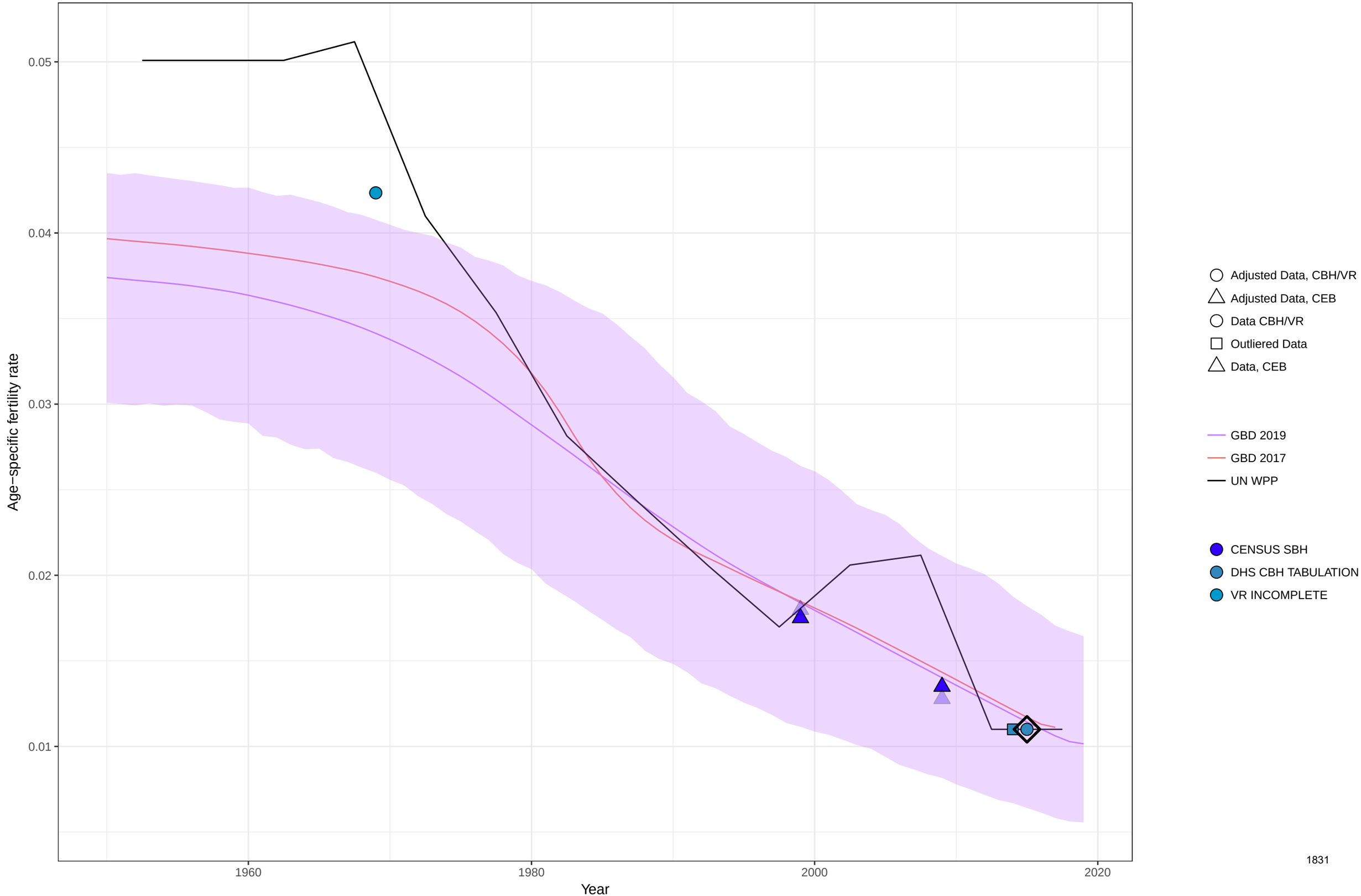

Age−specific fertility fitted trend lines, 1950−2019: Solomon Islands, Ages: 50−54
Data points enclosed with a diamond are reference sources

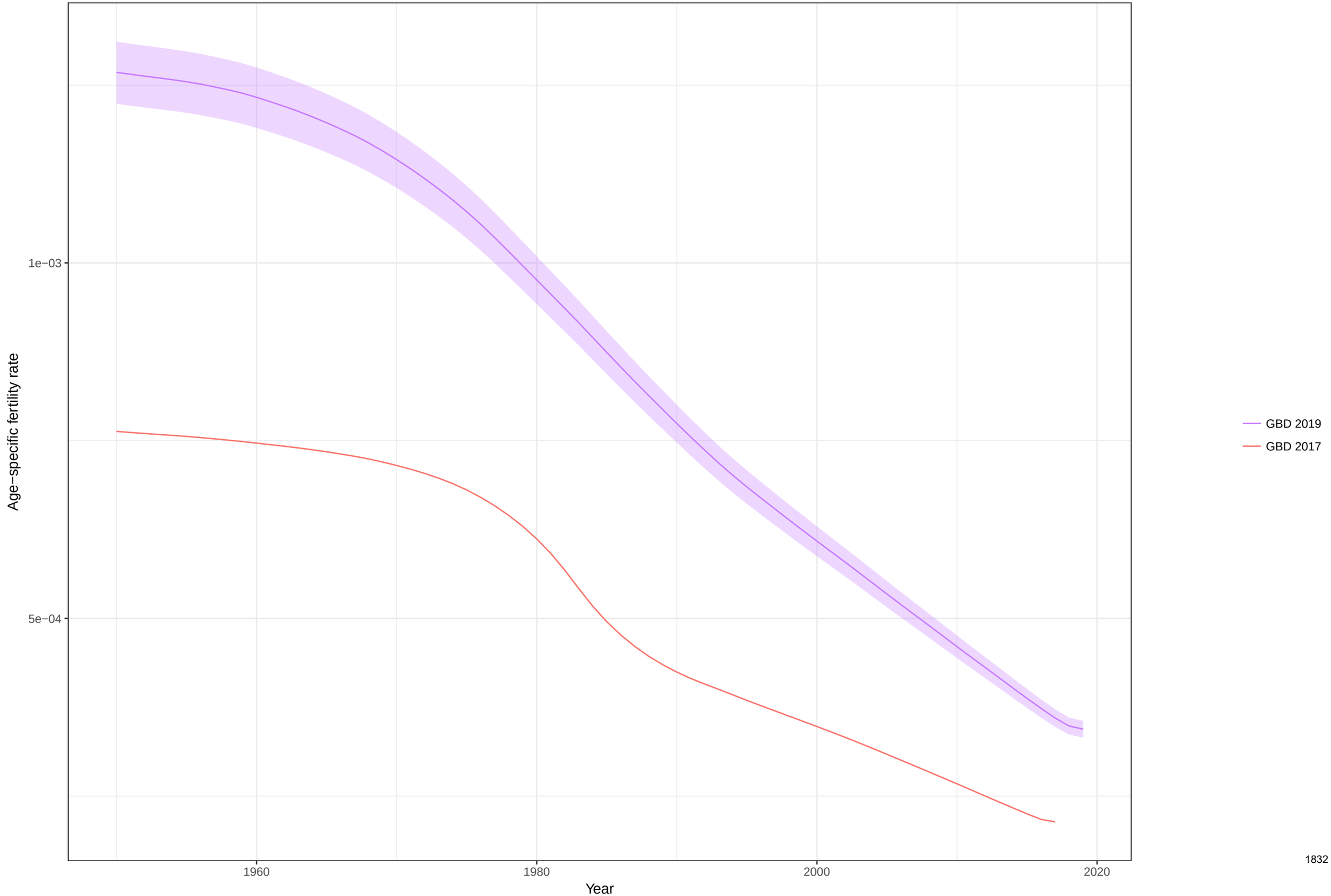

Total fertility rate fitted trend lines, 1950−2019: Solomon Islands TFR
Data points enclosed with a diamond are reference sources

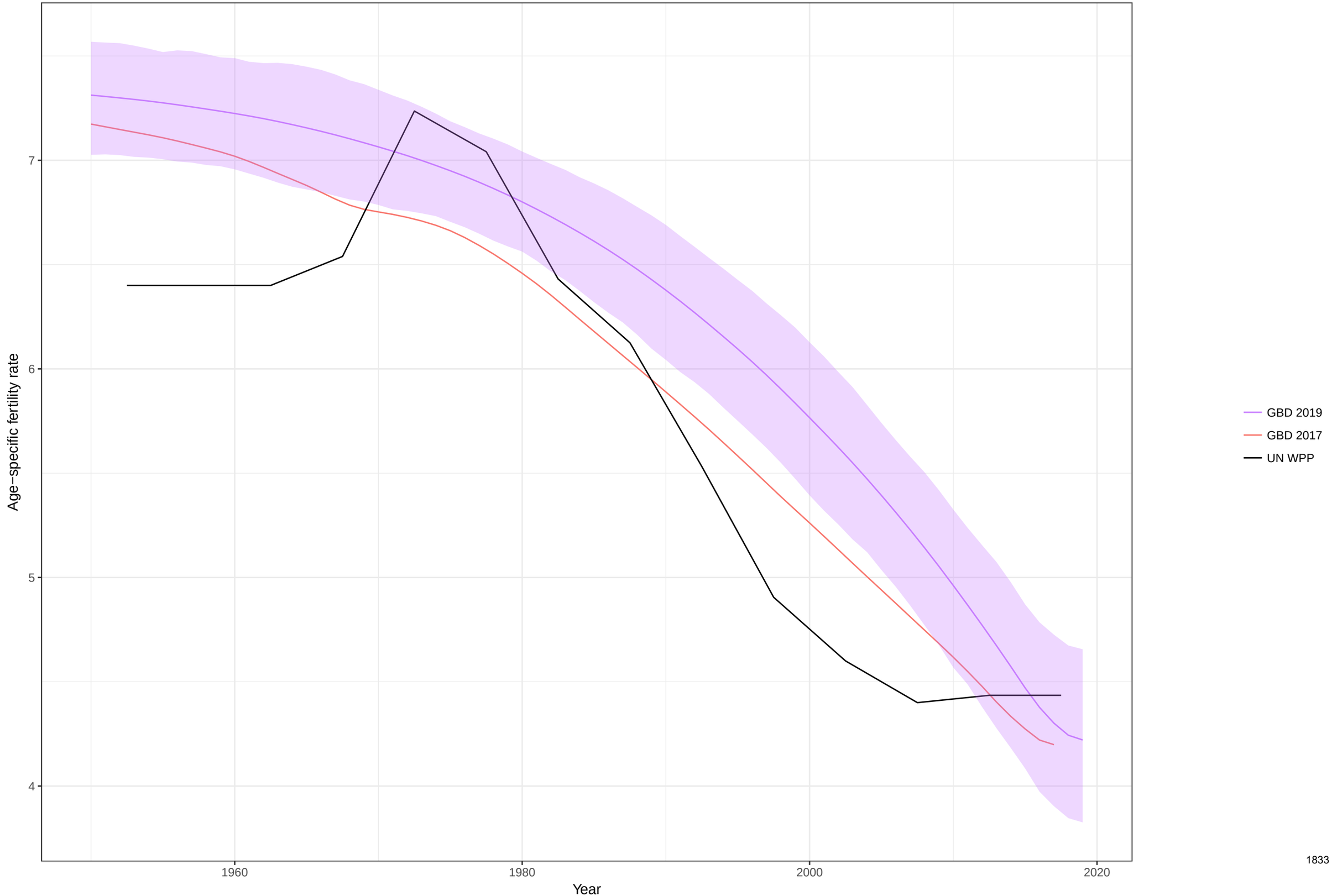

Age−specific fertility fitted trend lines, 1950−2019: Sierra Leone, Ages: 10−14
Data points enclosed with a diamond are reference sources

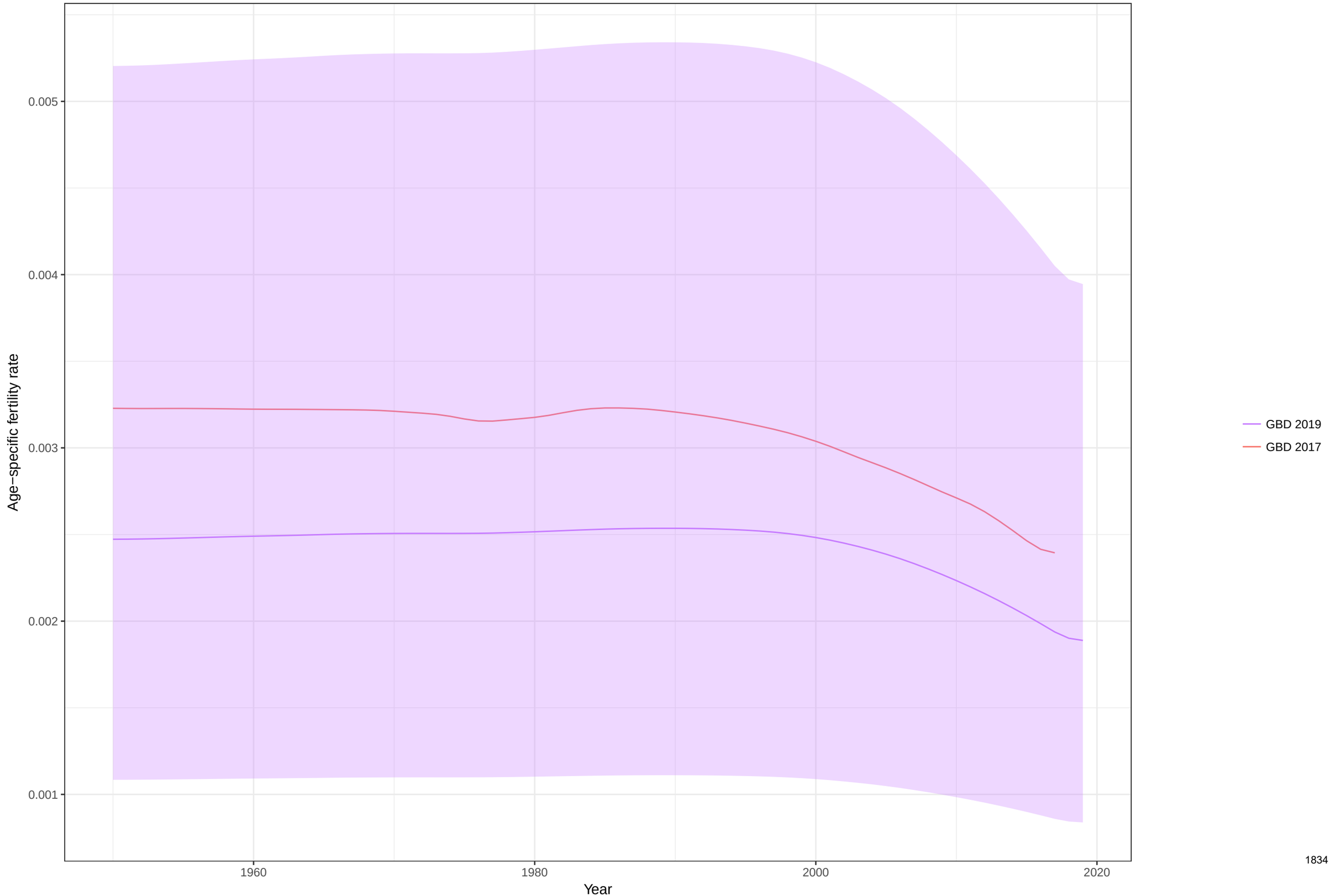

Age−specific fertility fitted trend lines, 1950−2019: Sierra Leone, Ages: 15−19
Data points enclosed with a diamond are reference sources

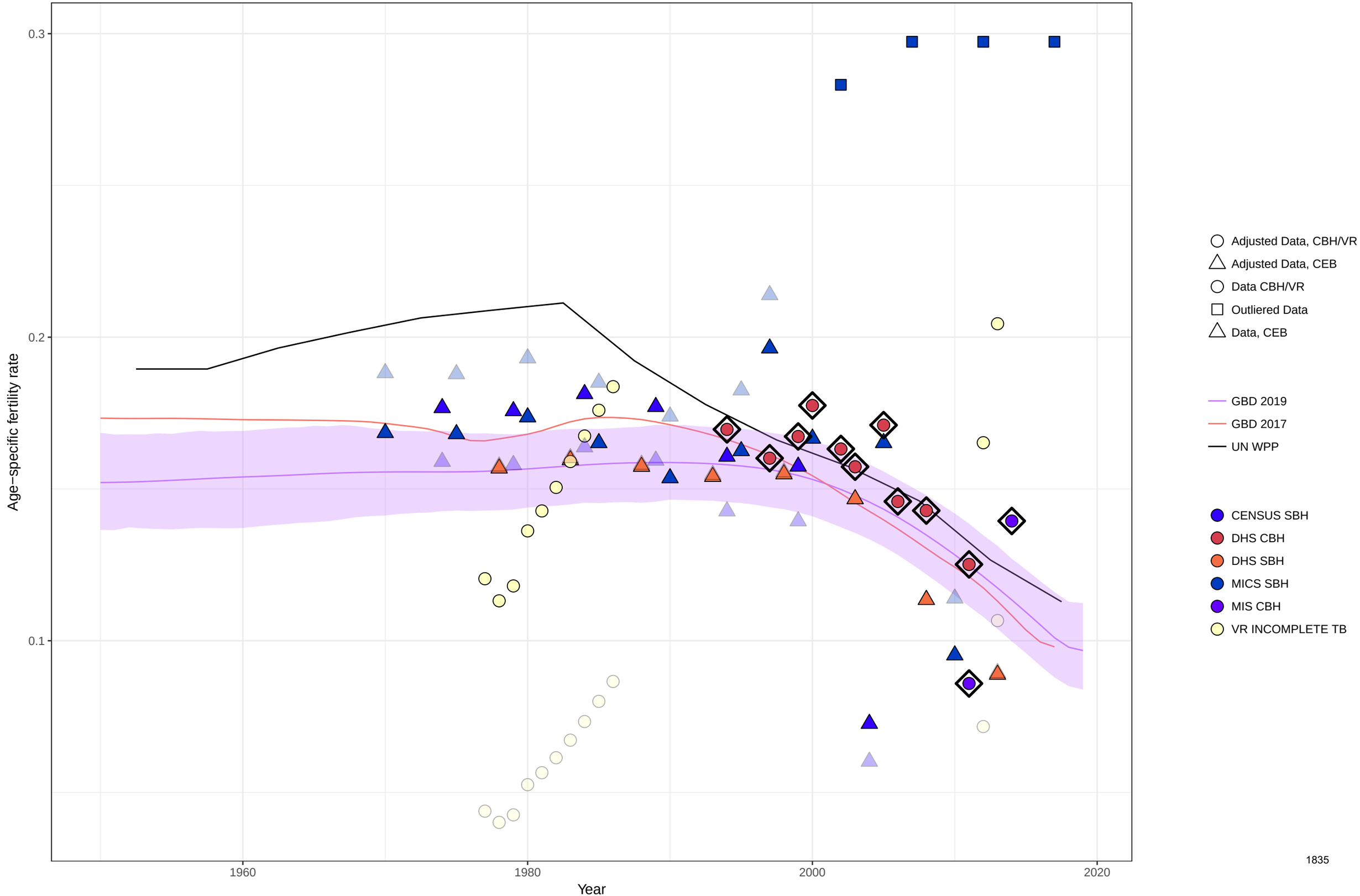

Age−specific fertility fitted trend lines, 1950−2019: Sierra Leone, Ages: 20−24
Data points enclosed with a diamond are reference sources

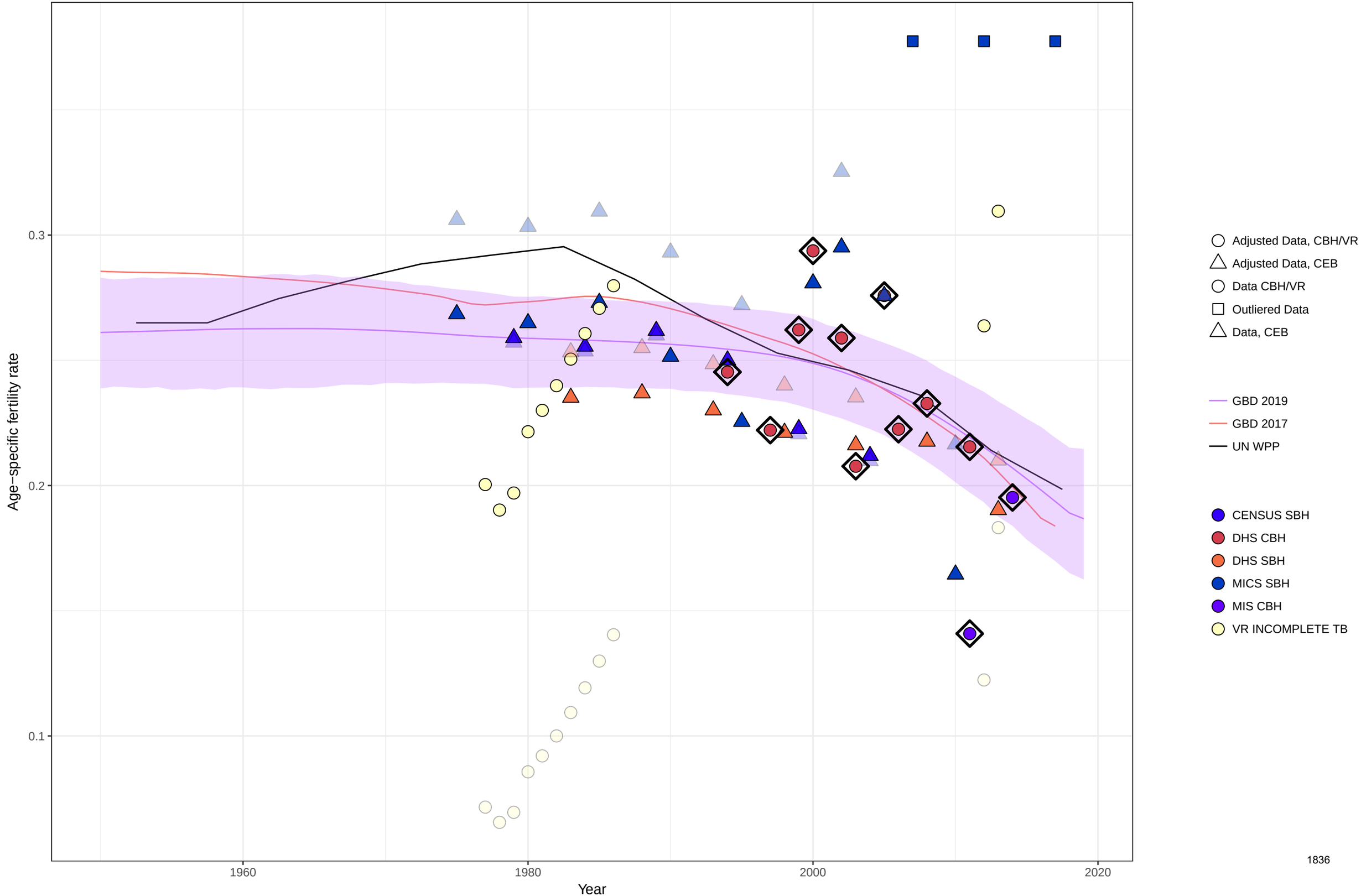

Age−specific fertility fitted trend lines, 1950−2019: Sierra Leone, Ages: 25−29
Data points enclosed with a diamond are reference sources

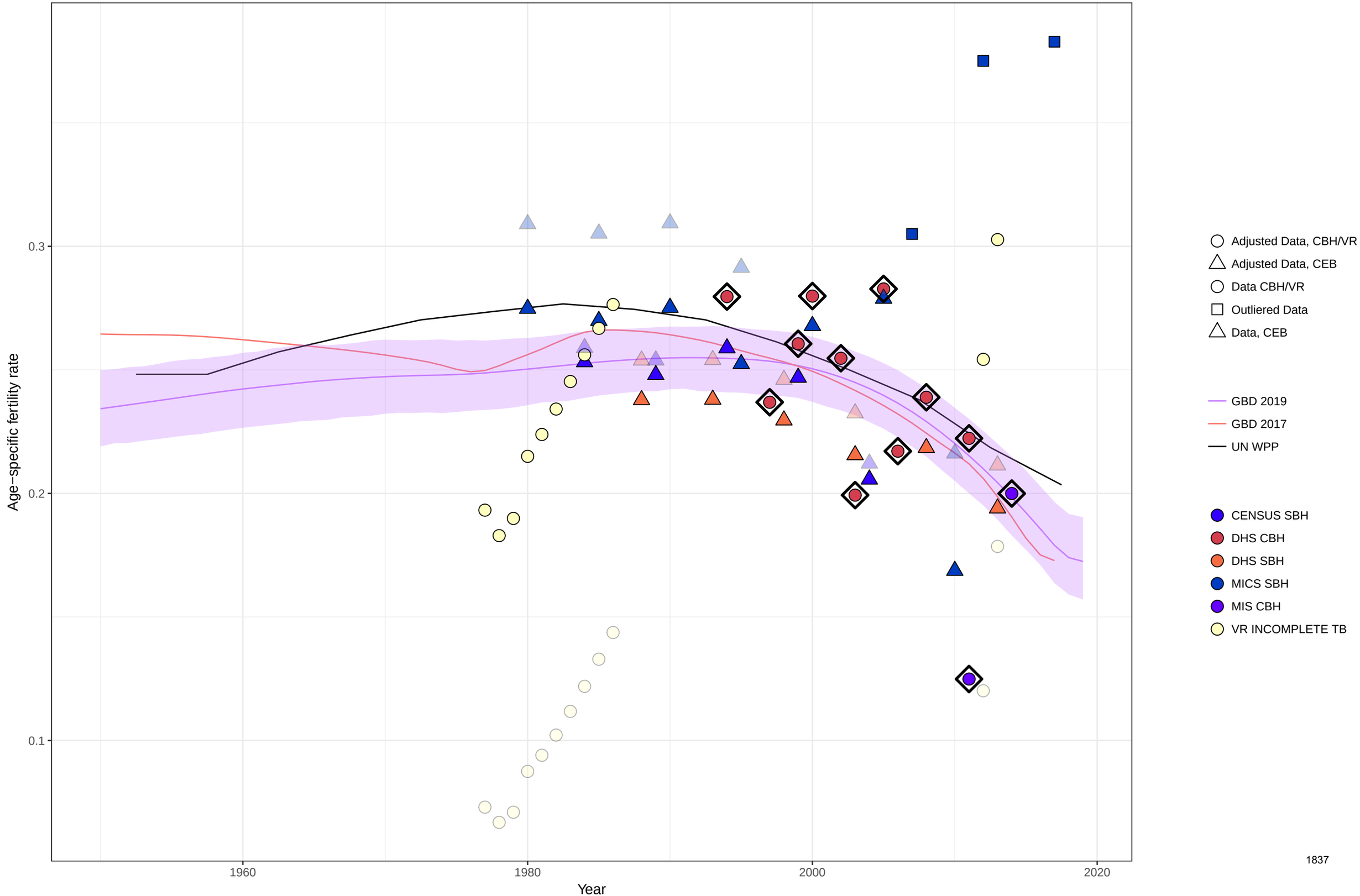

Age−specific fertility fitted trend lines, 1950−2019: Sierra Leone, Ages: 30−34
Data points enclosed with a diamond are reference sources

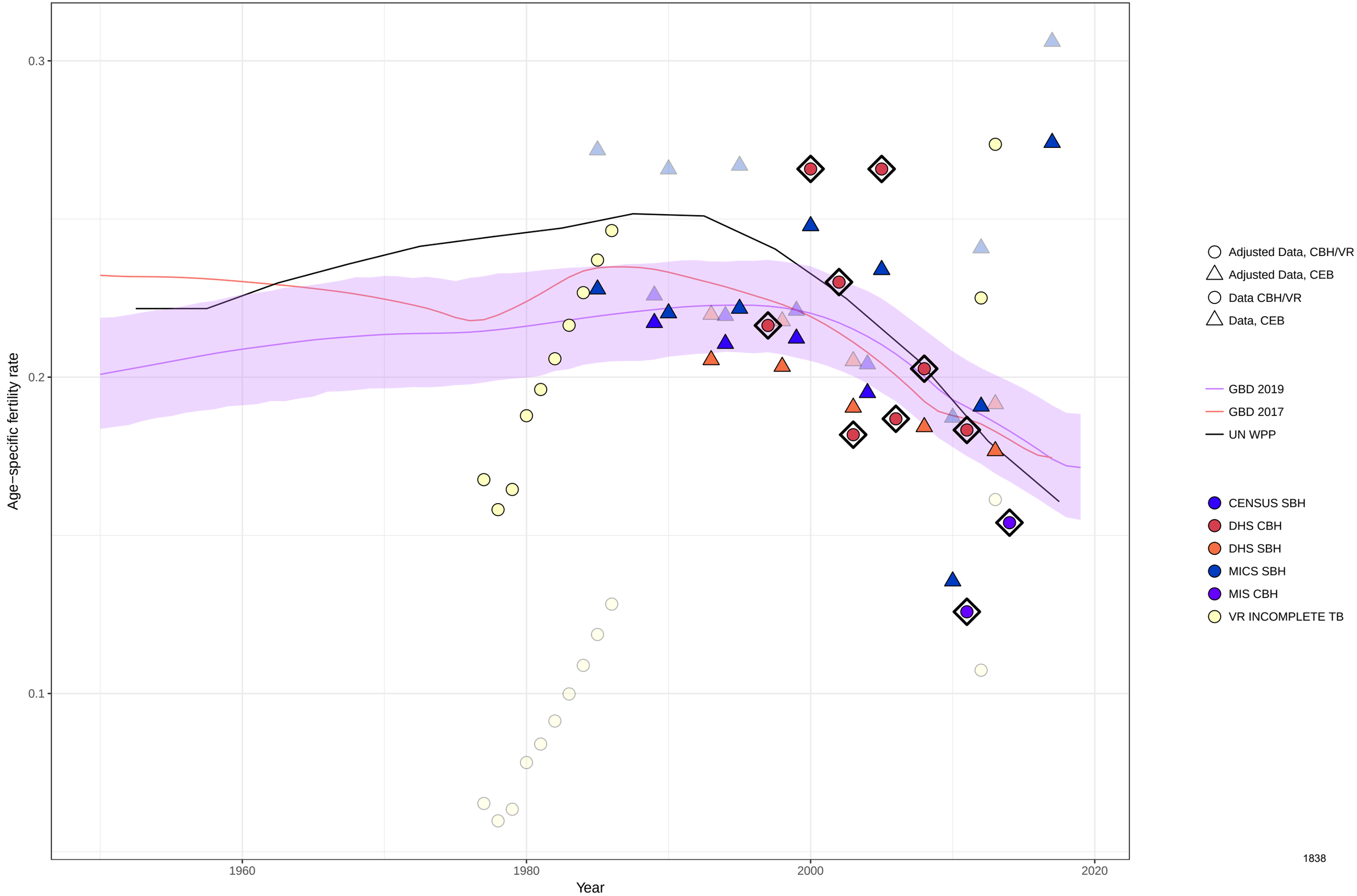

Age−specific fertility fitted trend lines, 1950−2019: Sierra Leone, Ages: 35−39
Data points enclosed with a diamond are reference sources

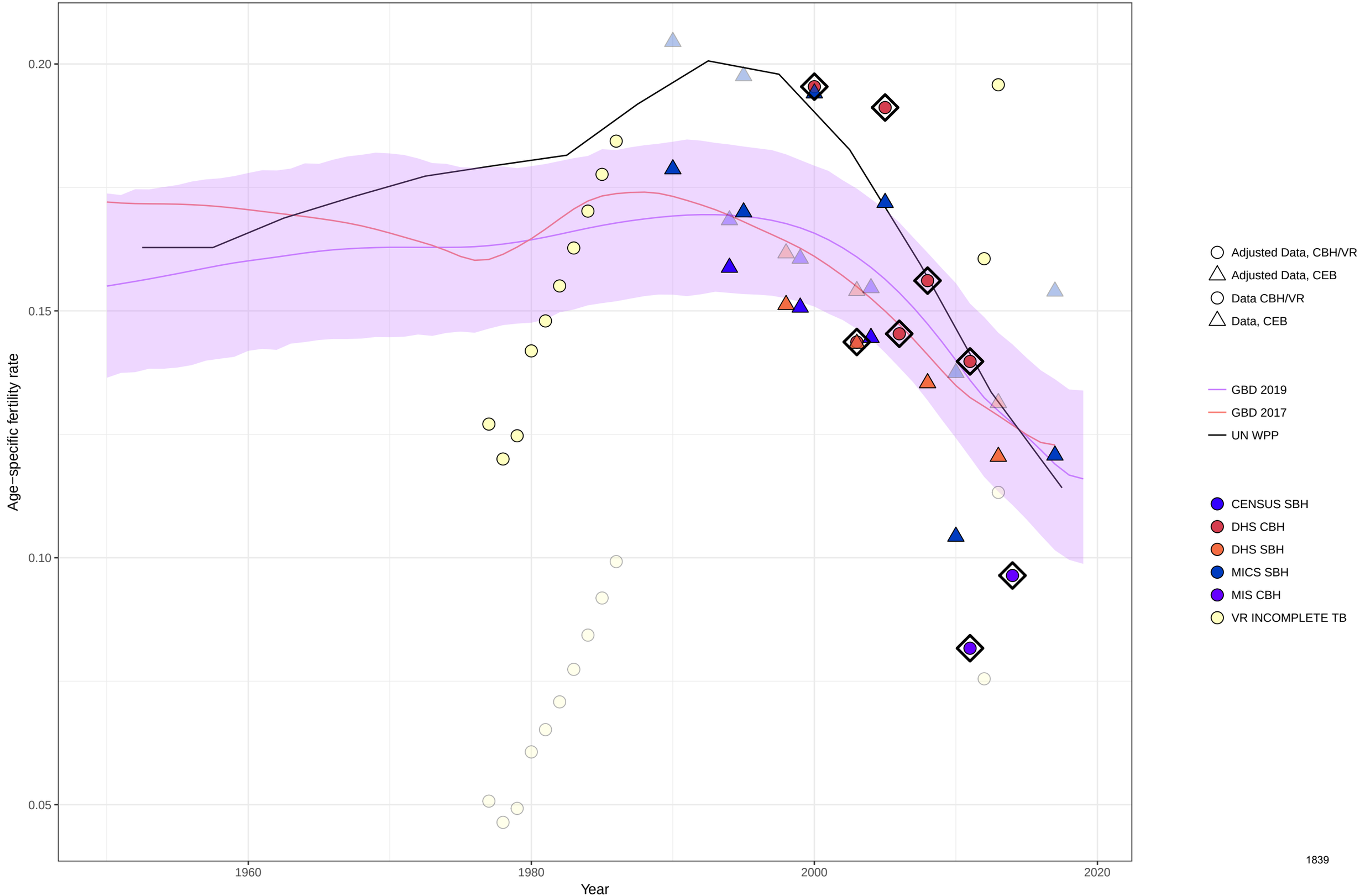

Age−specific fertility fitted trend lines, 1950−2019: Sierra Leone, Ages: 40−44
Data points enclosed with a diamond are reference sources

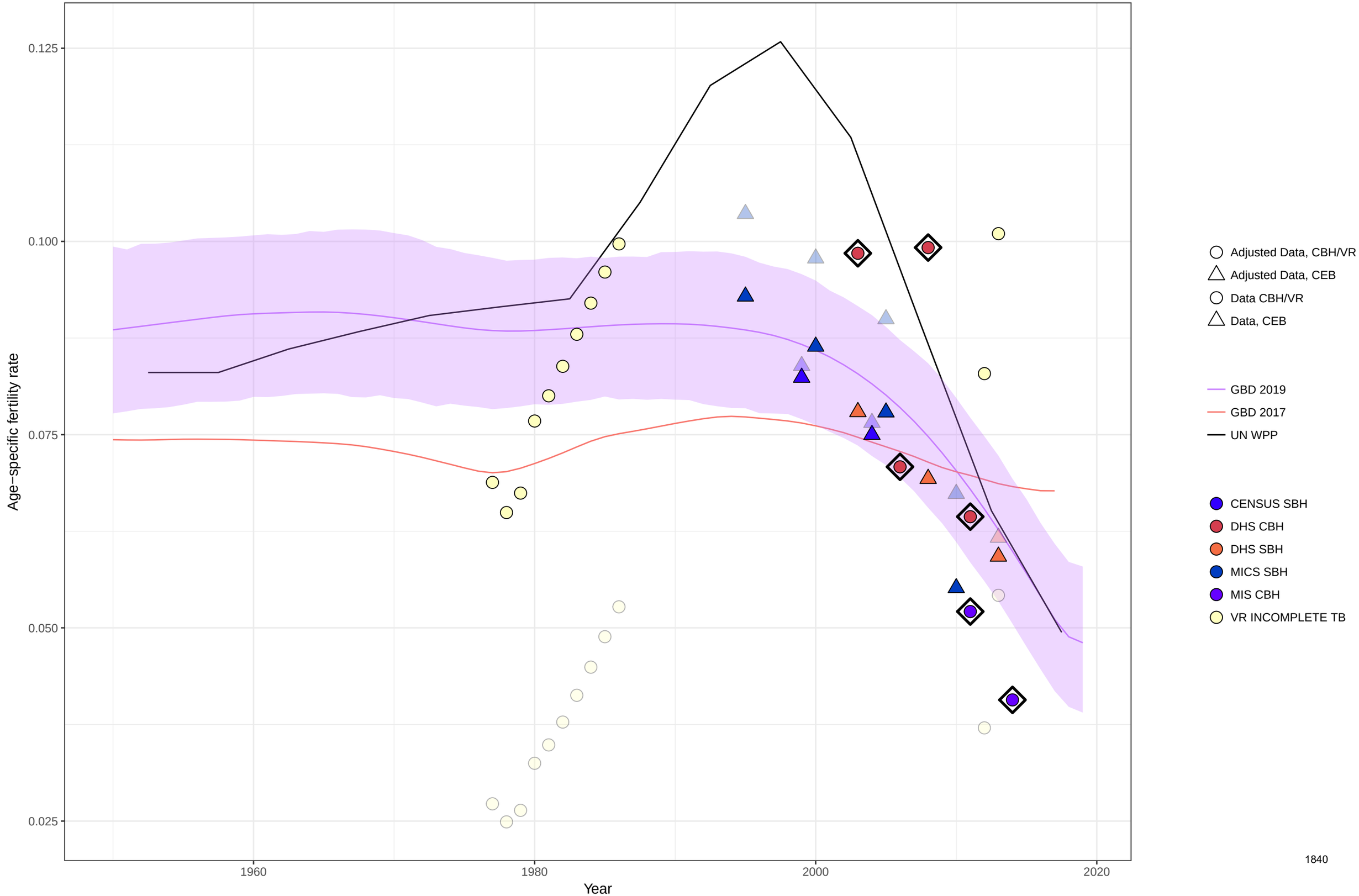

Age−specific fertility fitted trend lines, 1950−2019: Sierra Leone, Ages: 45−49
Data points enclosed with a diamond are reference sources

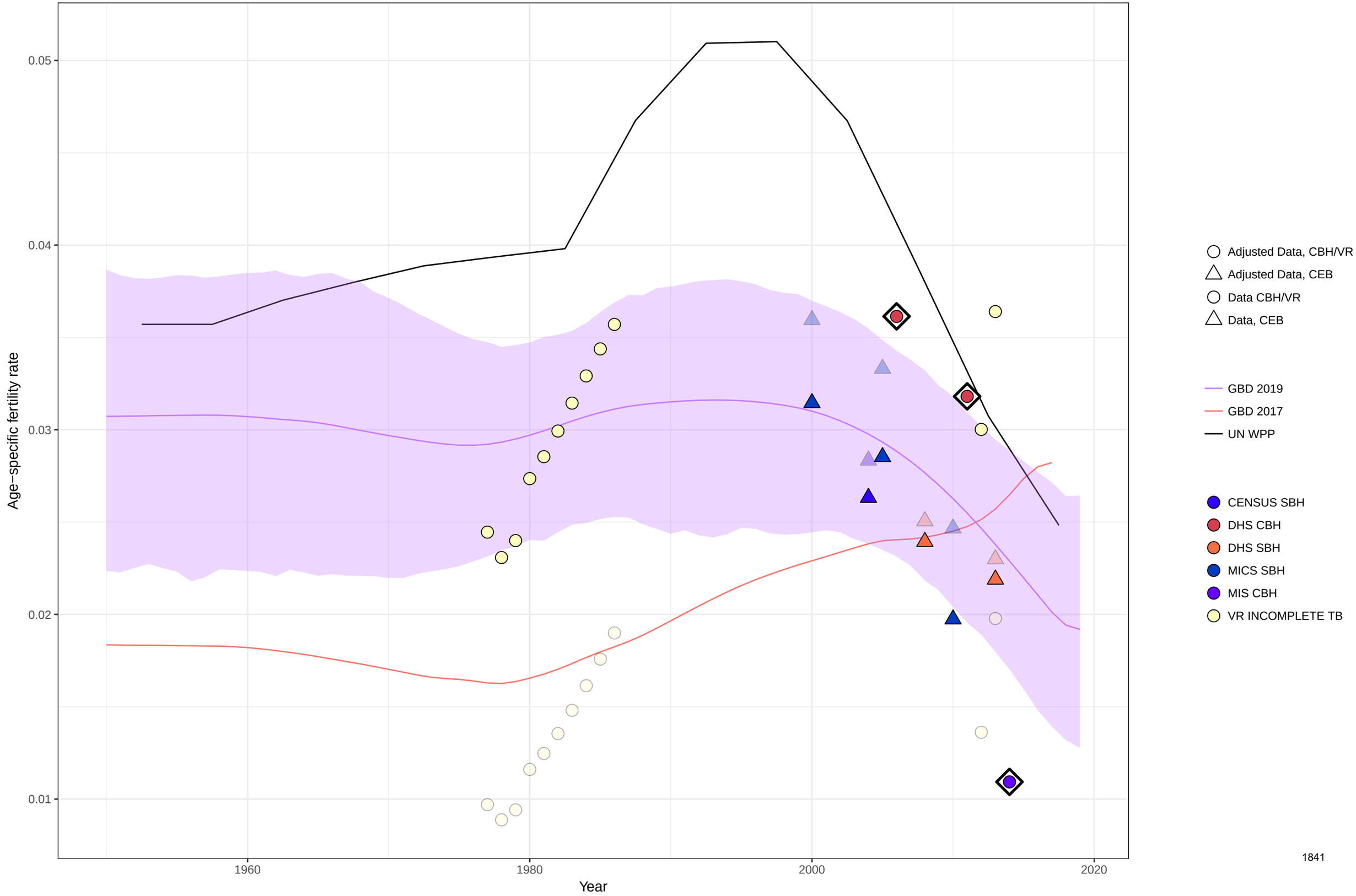

Age−specific fertility fitted trend lines, 1950−2019: Sierra Leone, Ages: 50−54
Data points enclosed with a diamond are reference sources

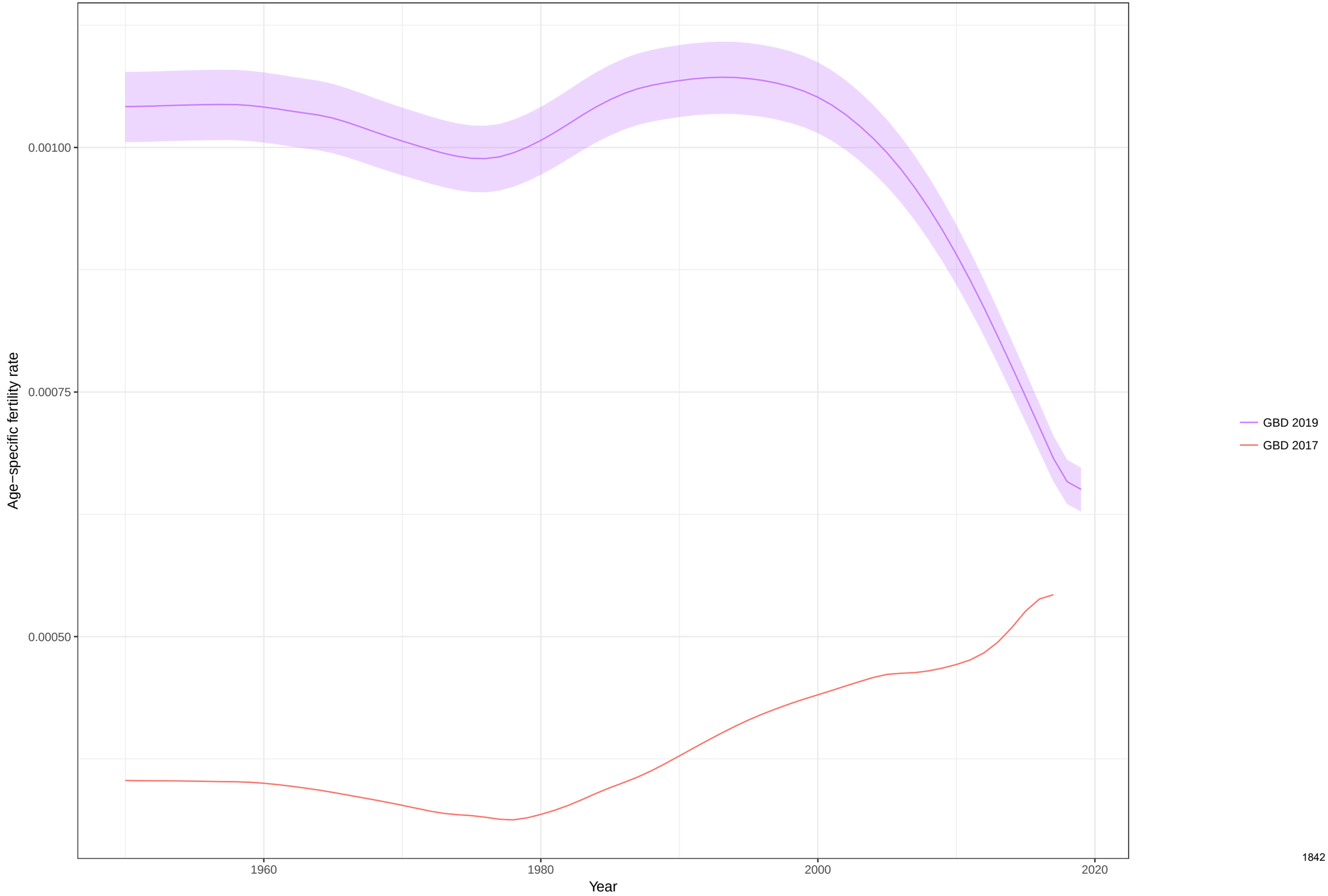

Total fertility rate fitted trend lines, 1950−2019: Sierra Leone TFR
Data points enclosed with a diamond are reference sources

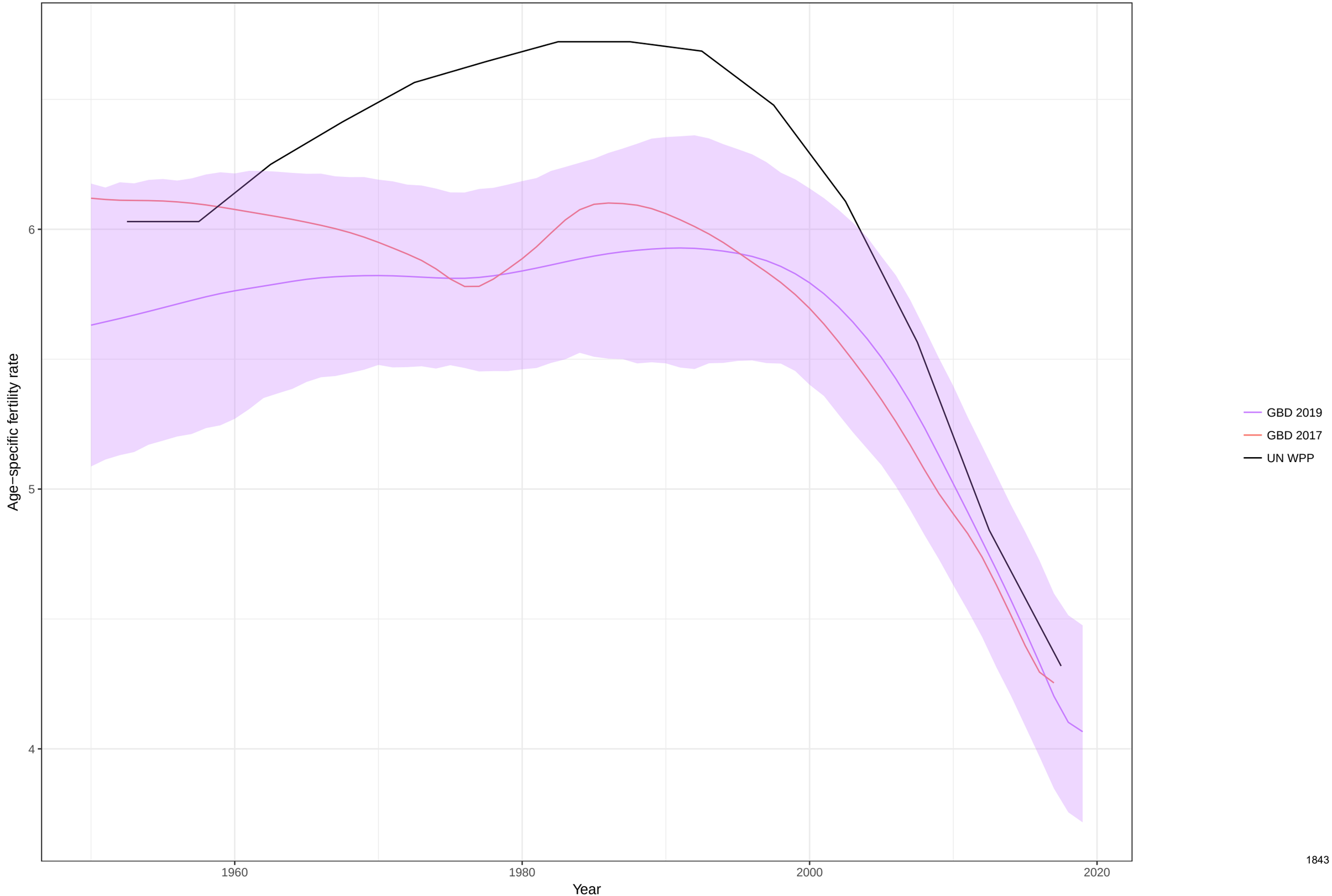

Age−specific fertility fitted trend lines, 1950−2019: El Salvador, Ages: 10−14
Data points enclosed with a diamond are reference sources

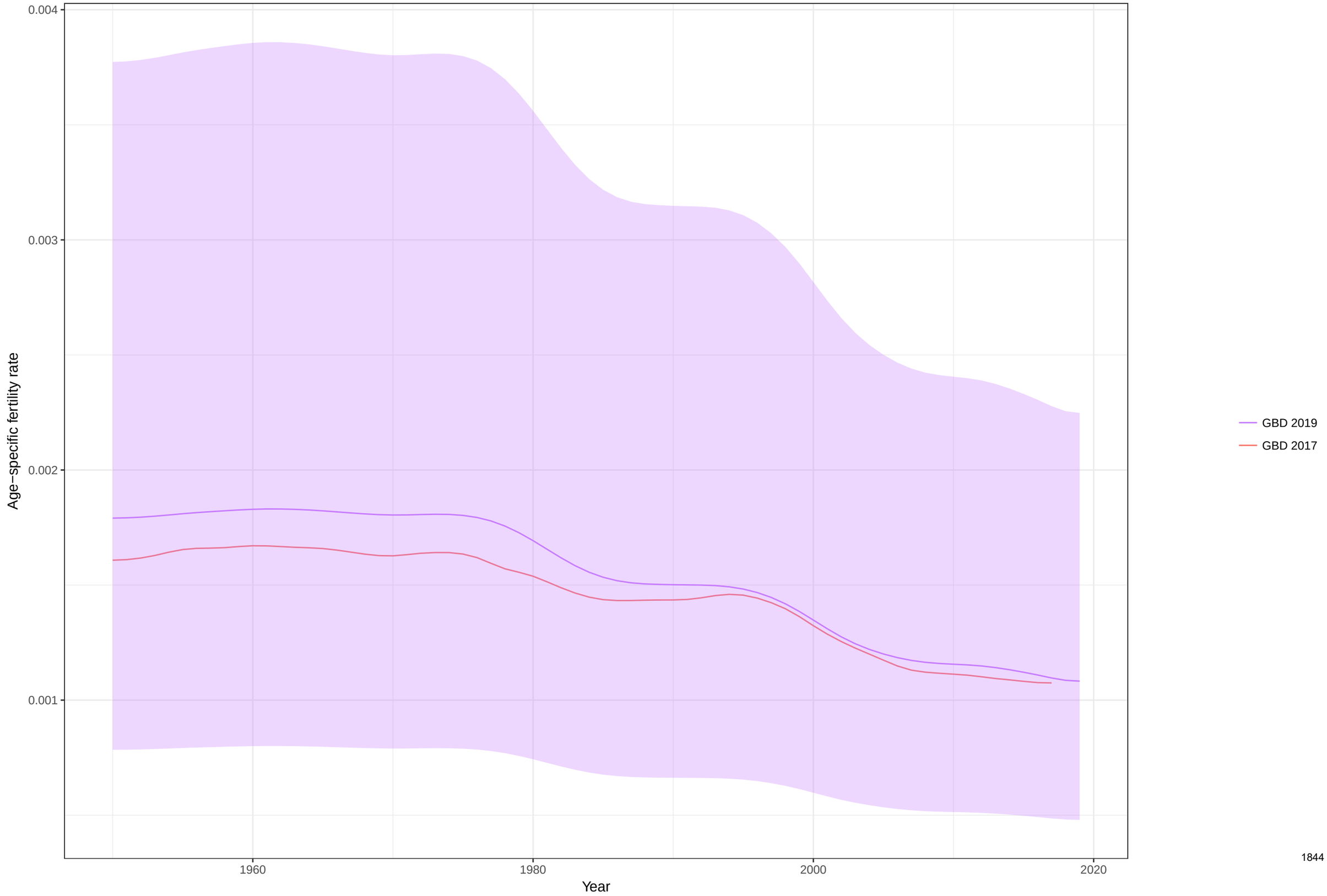

Age−specific fertility fitted trend lines, 1950−2019: El Salvador, Ages: 15−19
Data points enclosed with a diamond are reference sources

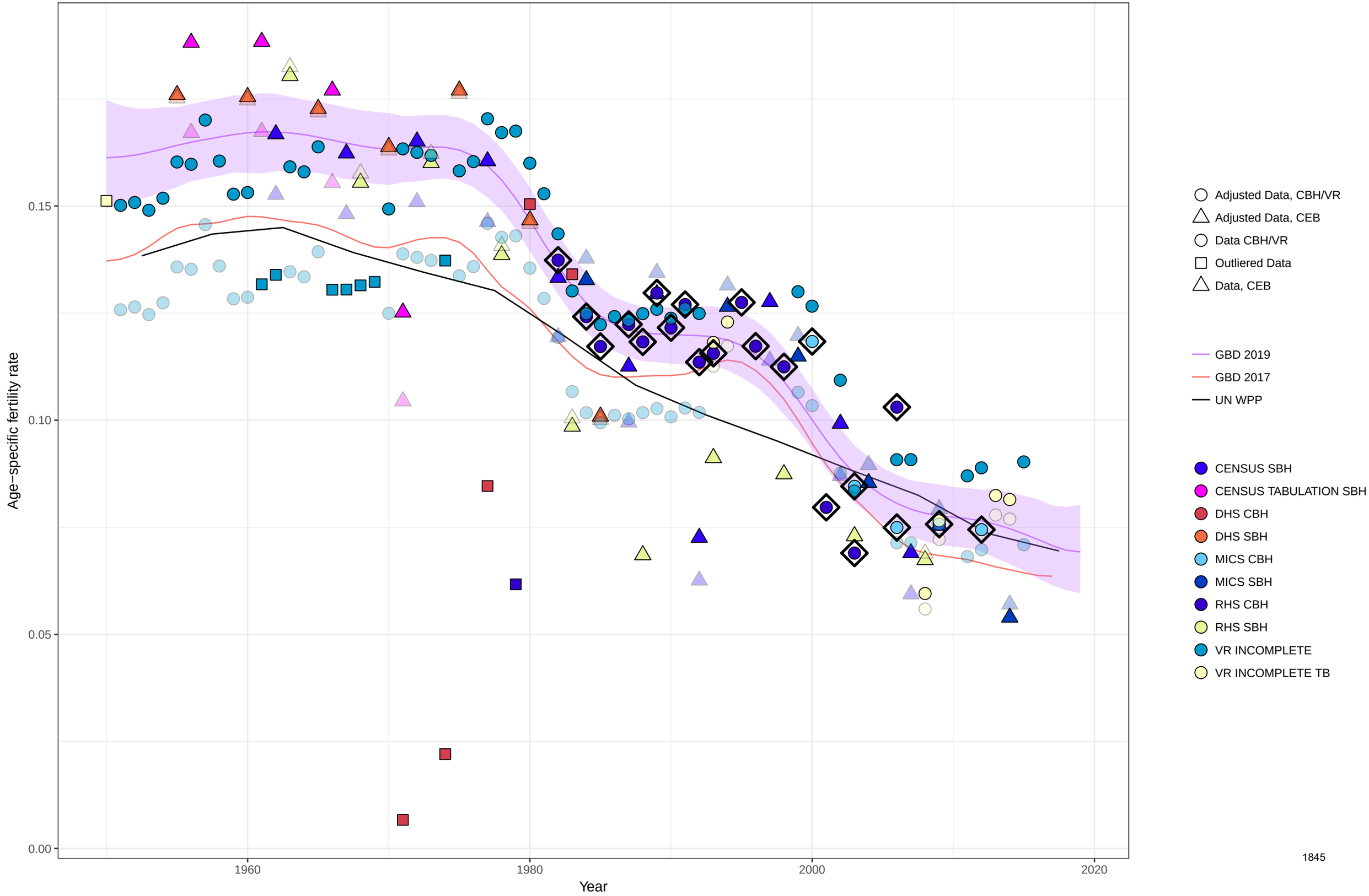

Age−specific fertility fitted trend lines, 1950−2019: El Salvador, Ages: 20−24
Data points enclosed with a diamond are reference sources

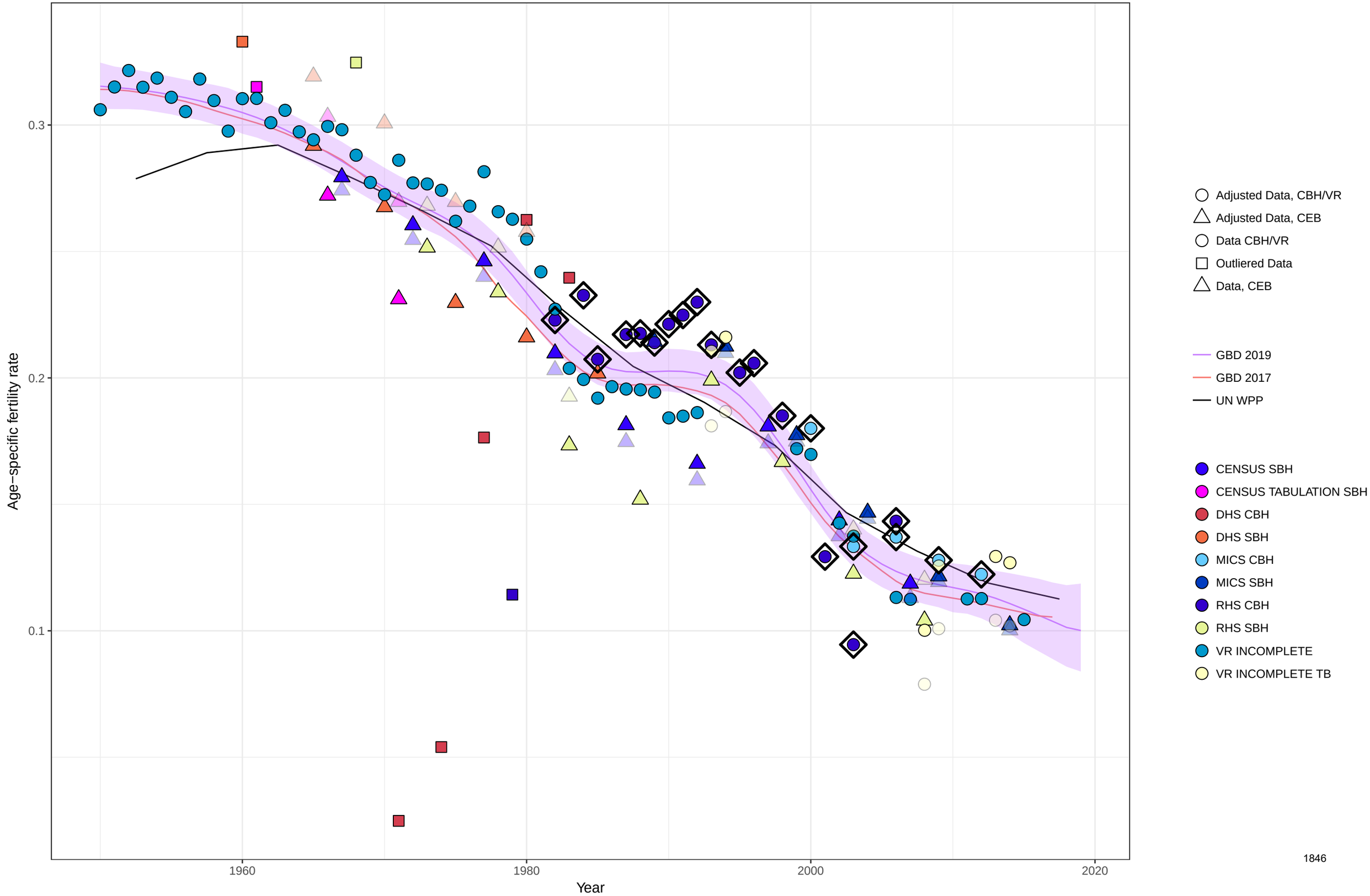

Age−specific fertility fitted trend lines, 1950−2019: El Salvador, Ages: 25−29
Data points enclosed with a diamond are reference sources

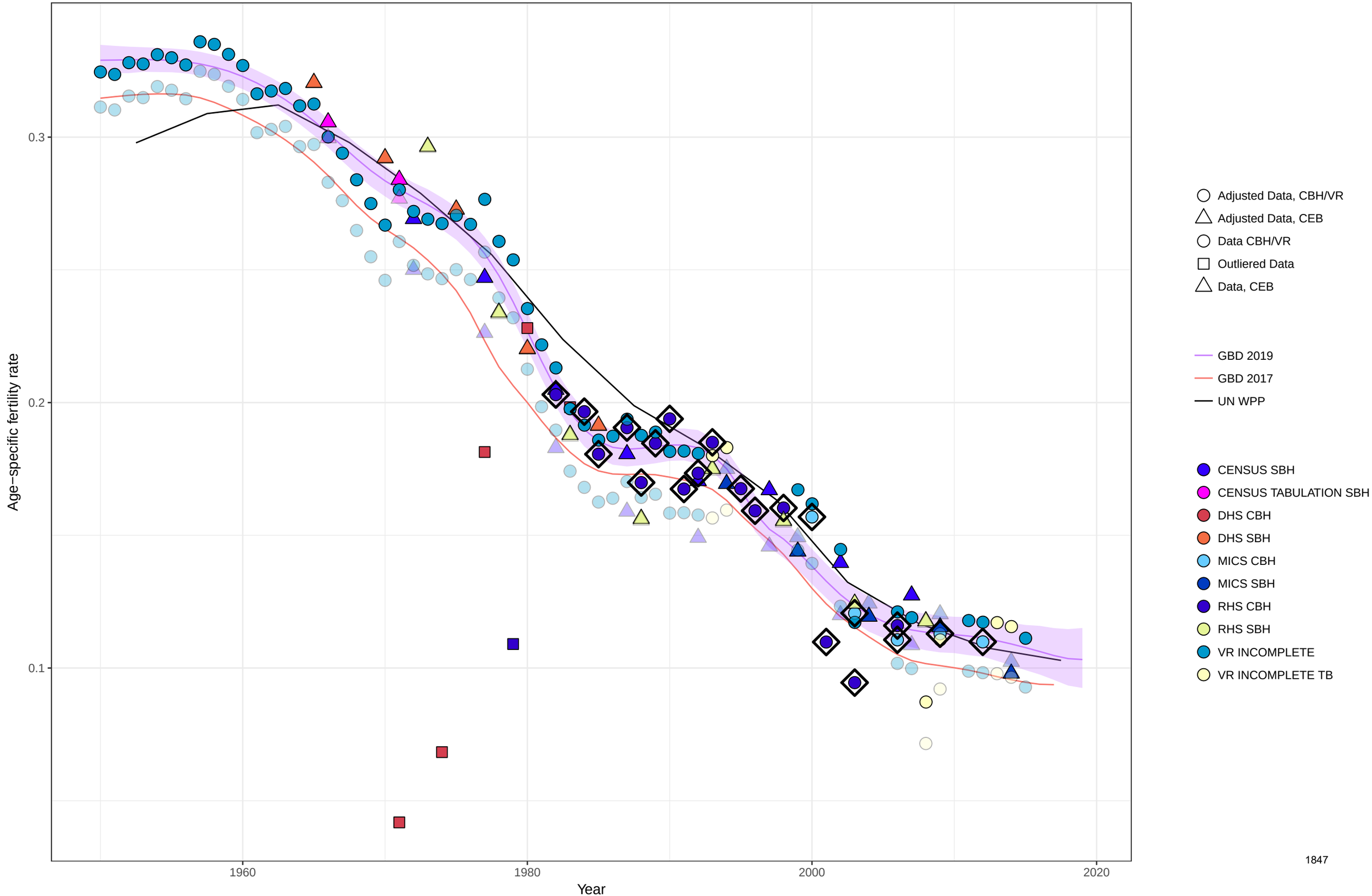

Age−specific fertility fitted trend lines, 1950−2019: El Salvador, Ages: 30−34
Data points enclosed with a diamond are reference sources

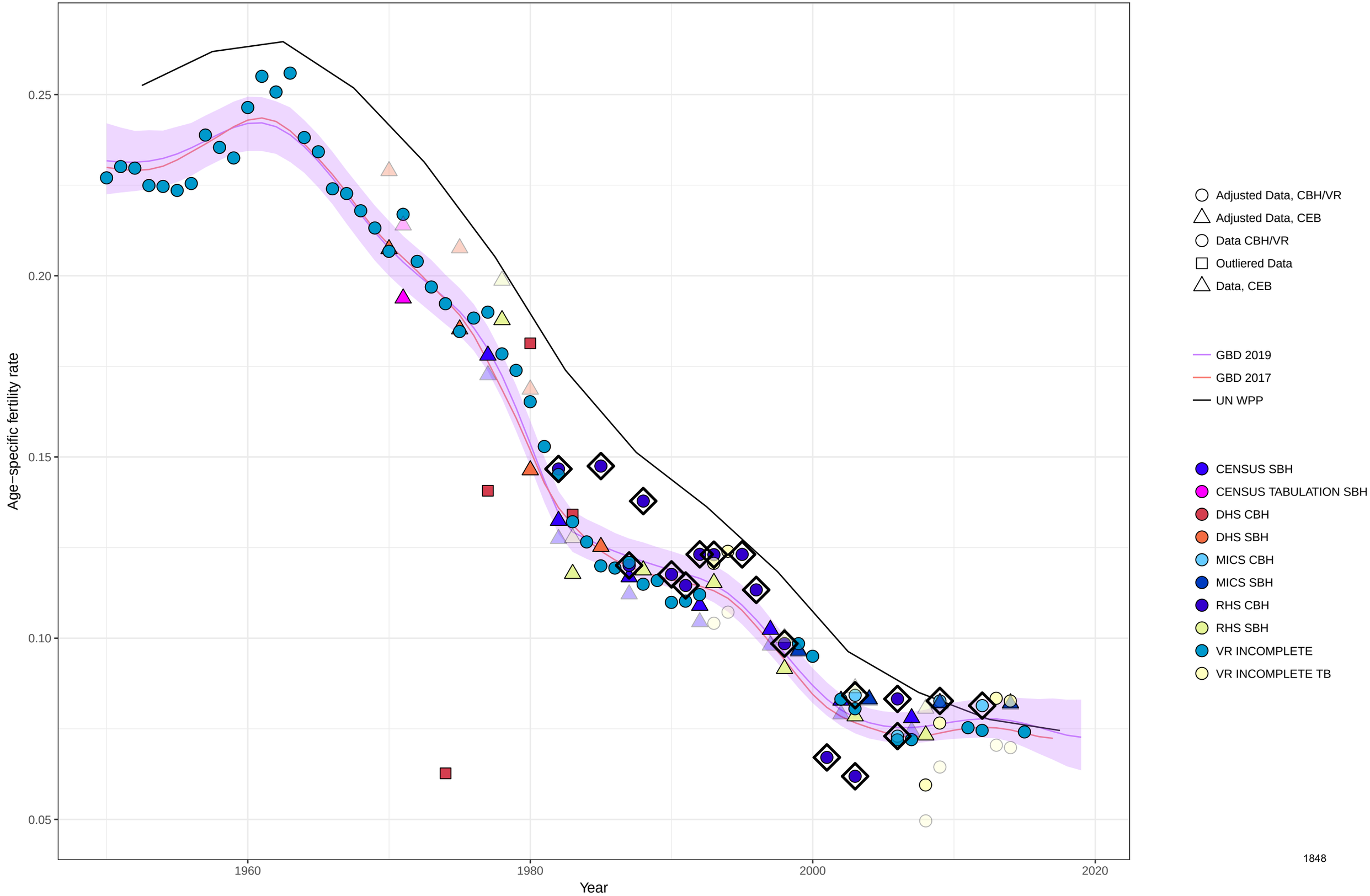

Age−specific fertility fitted trend lines, 1950−2019: El Salvador, Ages: 35−39
Data points enclosed with a diamond are reference sources

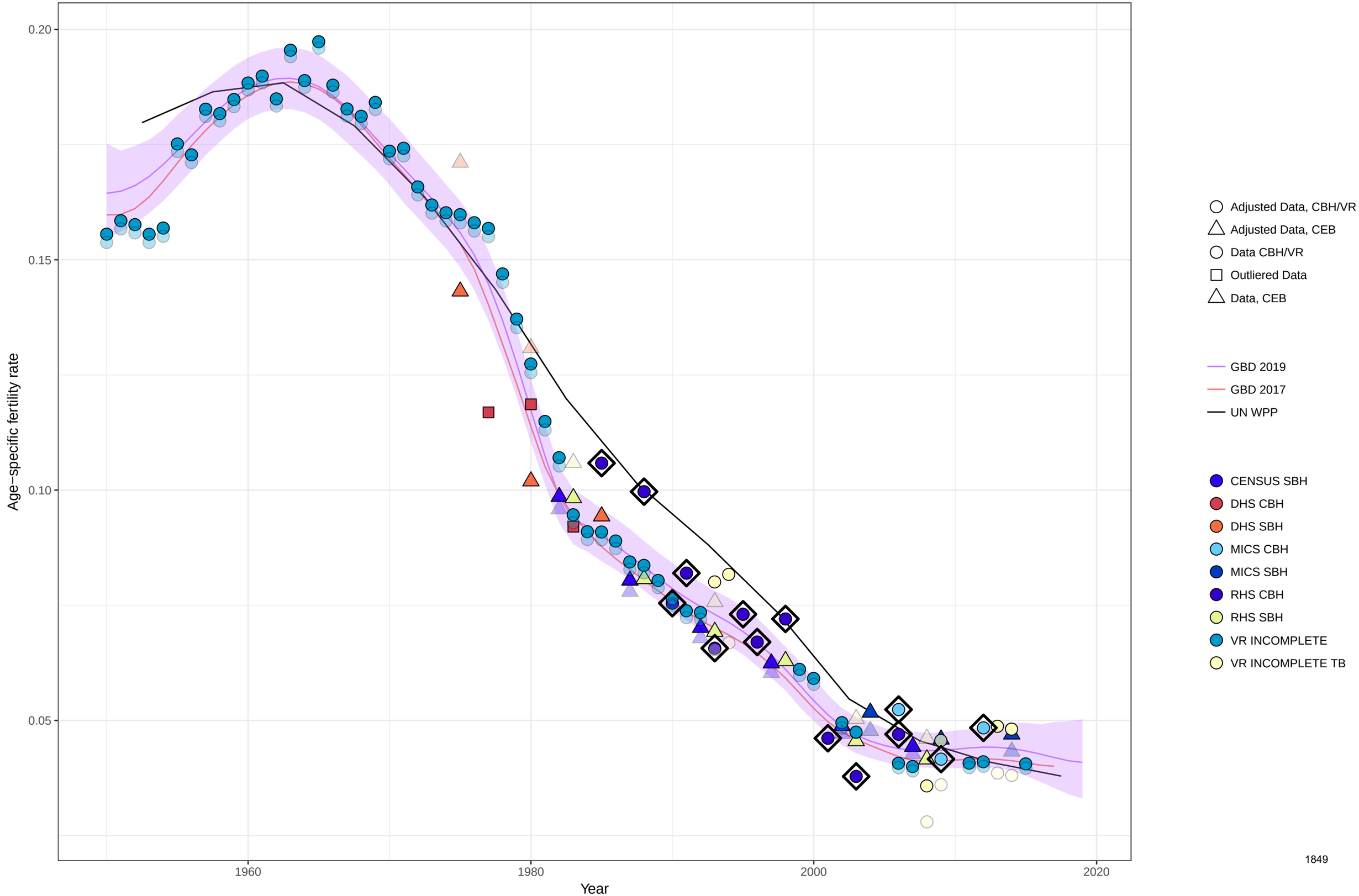

Age−specific fertility fitted trend lines, 1950−2019: El Salvador, Ages: 40−44
Data points enclosed with a diamond are reference sources

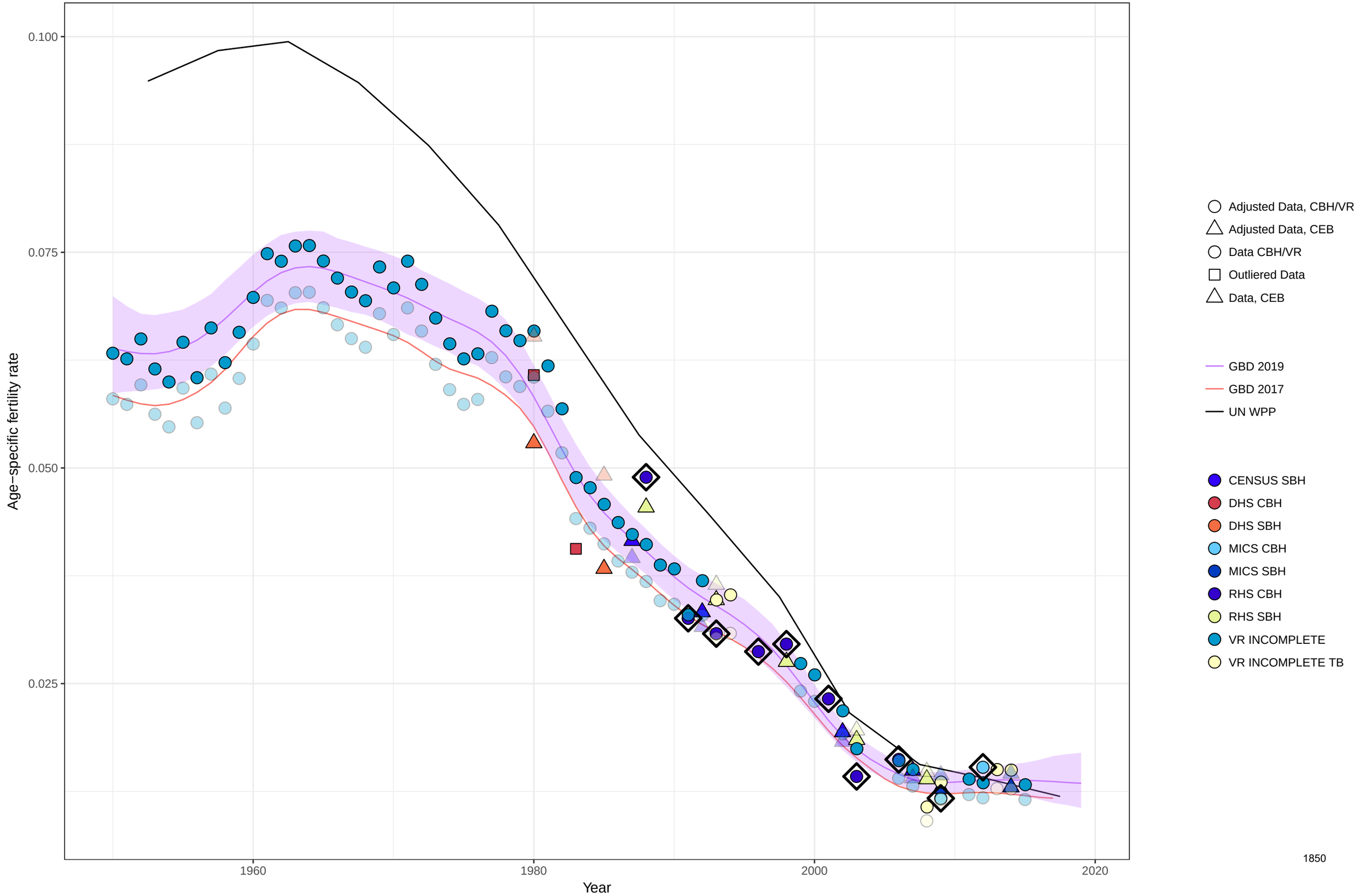

Age−specific fertility fitted trend lines, 1950−2019: El Salvador, Ages: 45−49
Data points enclosed with a diamond are reference sources

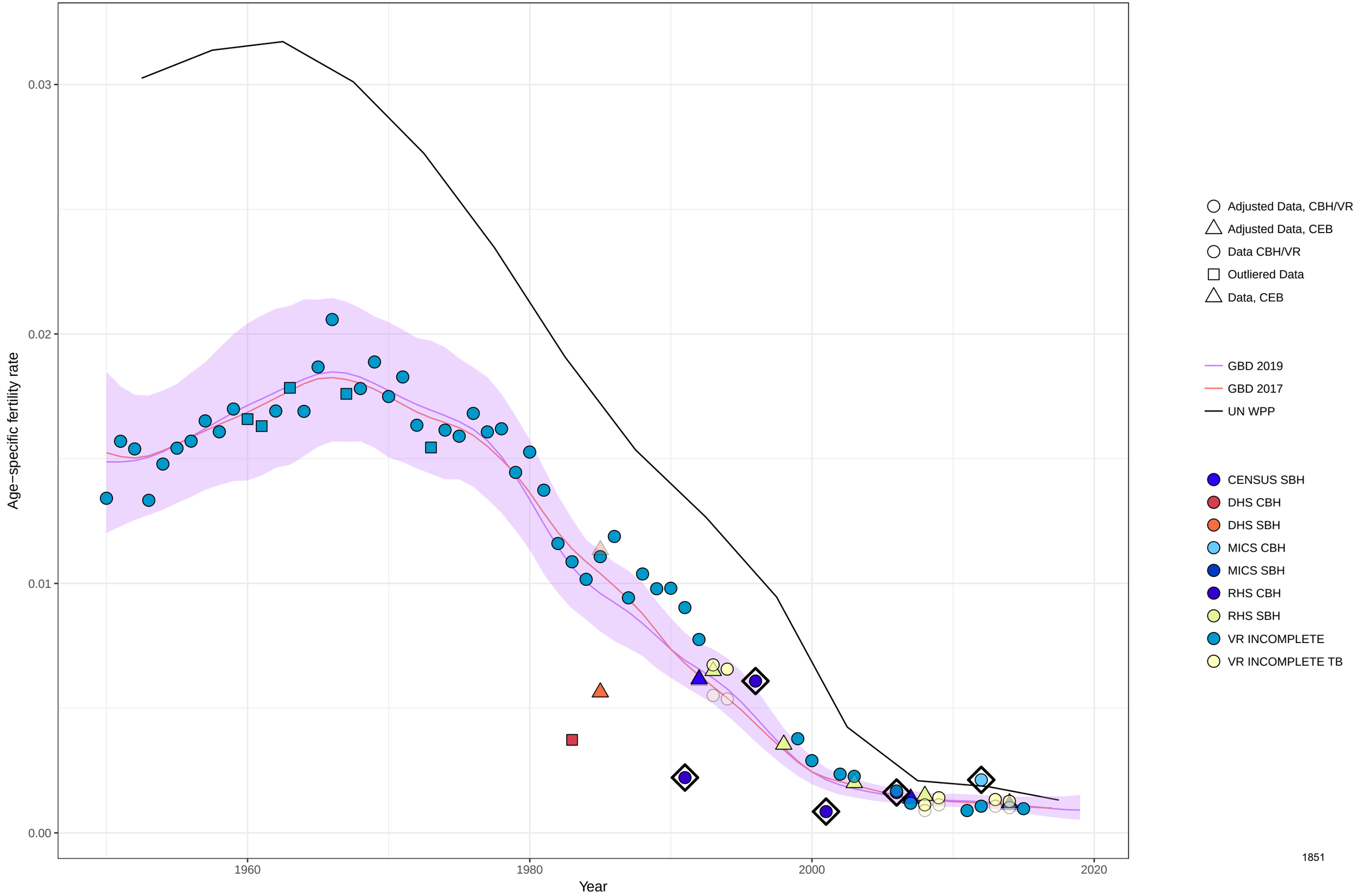

Age−specific fertility fitted trend lines, 1950−2019: El Salvador, Ages: 50−54
Data points enclosed with a diamond are reference sources

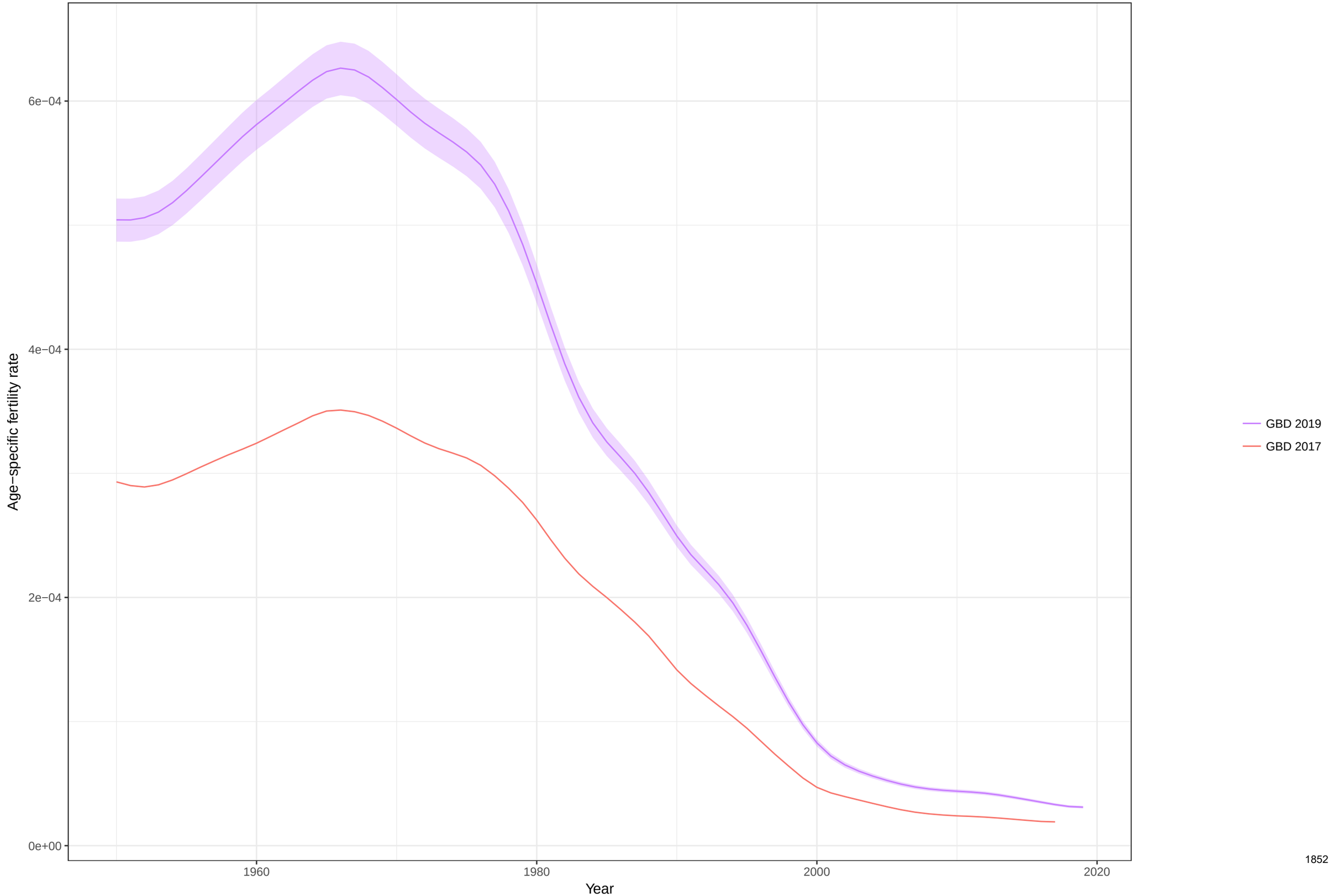

Total fertility rate fitted trend lines, 1950−2019: El Salvador TFR
Data points enclosed with a diamond are reference sources

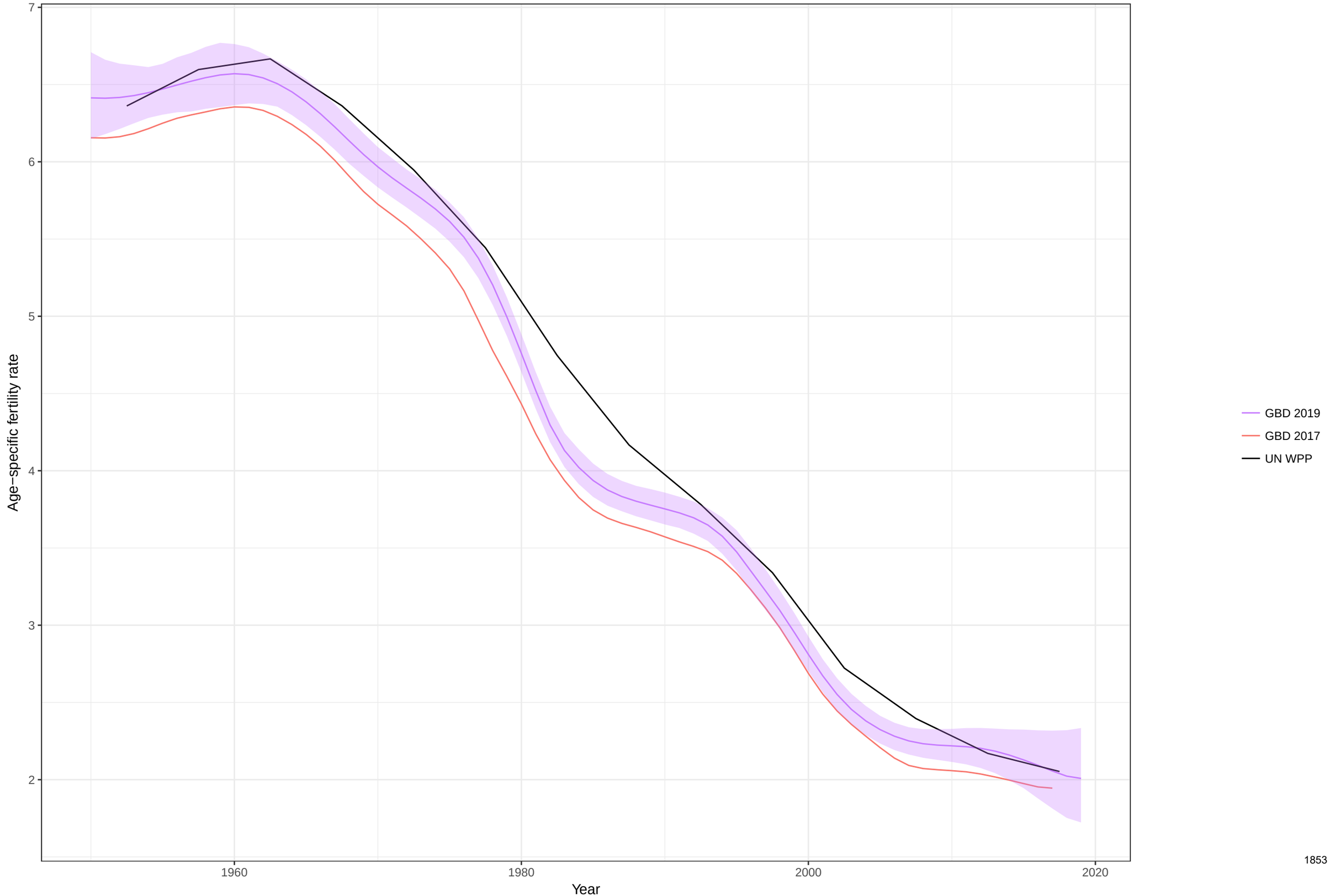

Age−specific fertility fitted trend lines, 1950−2019: San Marino, Ages: 10−14
Data points enclosed with a diamond are reference sources

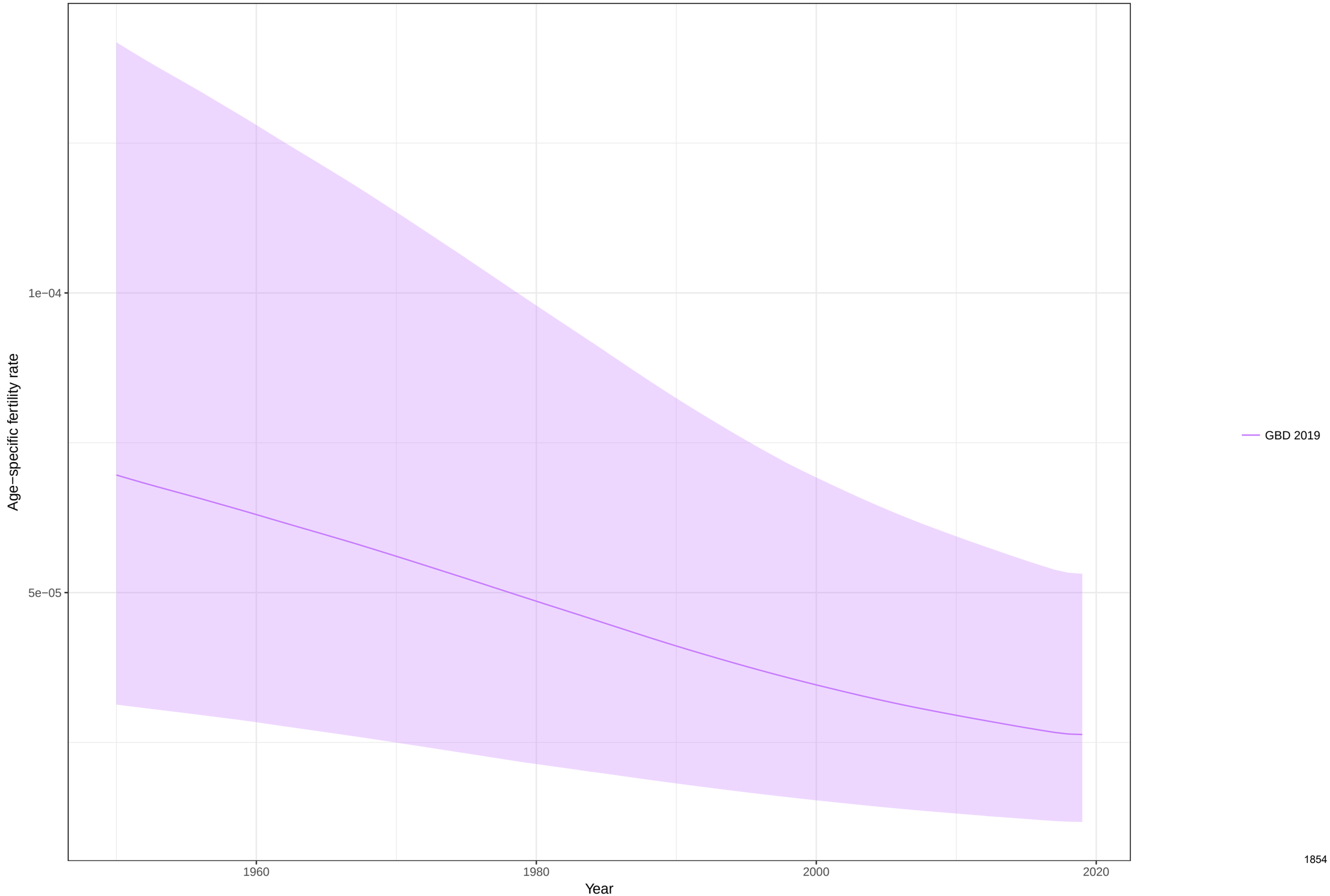

Age−specific fertility fitted trend lines, 1950−2019: San Marino, Ages: 15−19
Data points enclosed with a diamond are reference sources

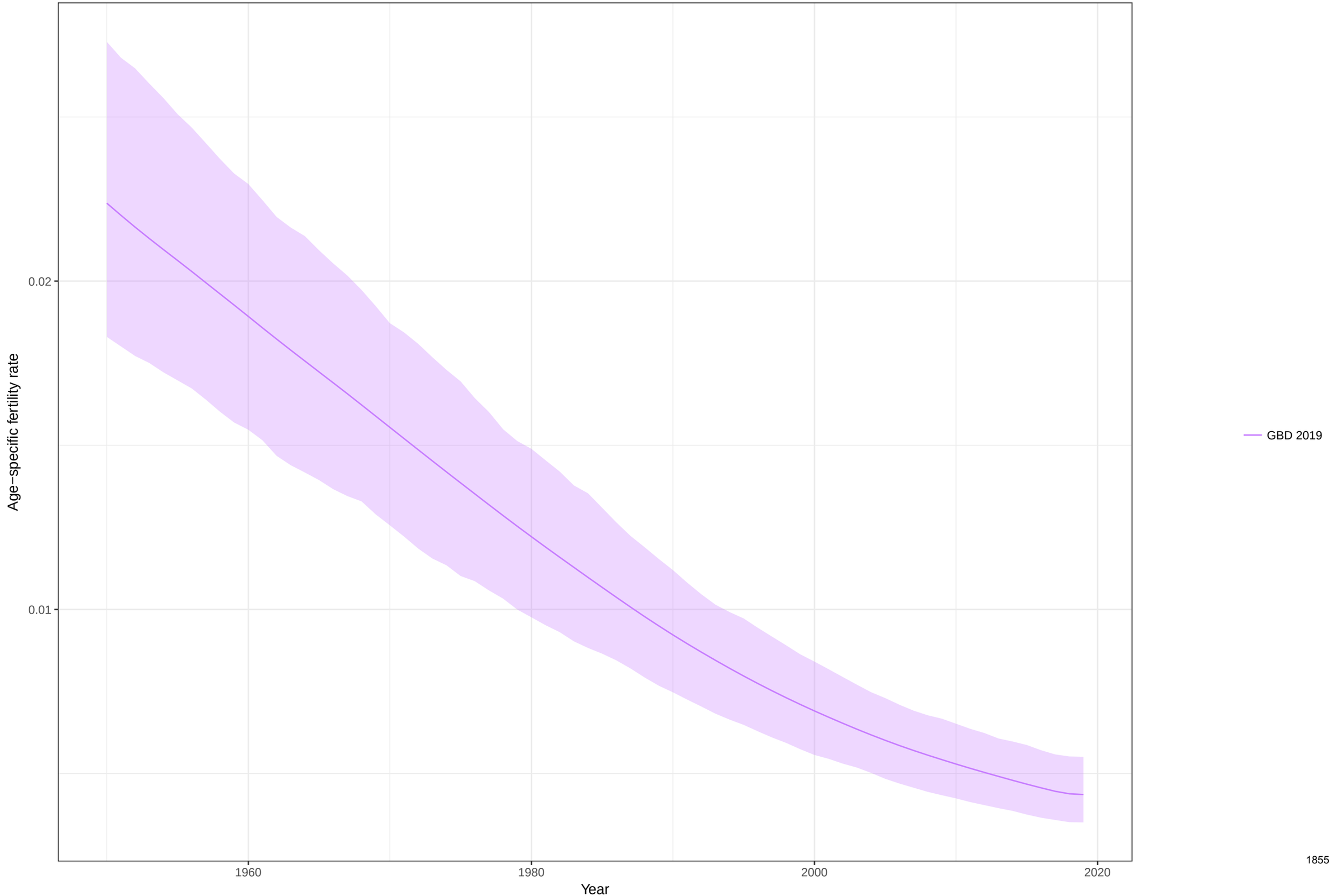

Age−specific fertility fitted trend lines, 1950−2019: San Marino, Ages: 20−24
Data points enclosed with a diamond are reference sources

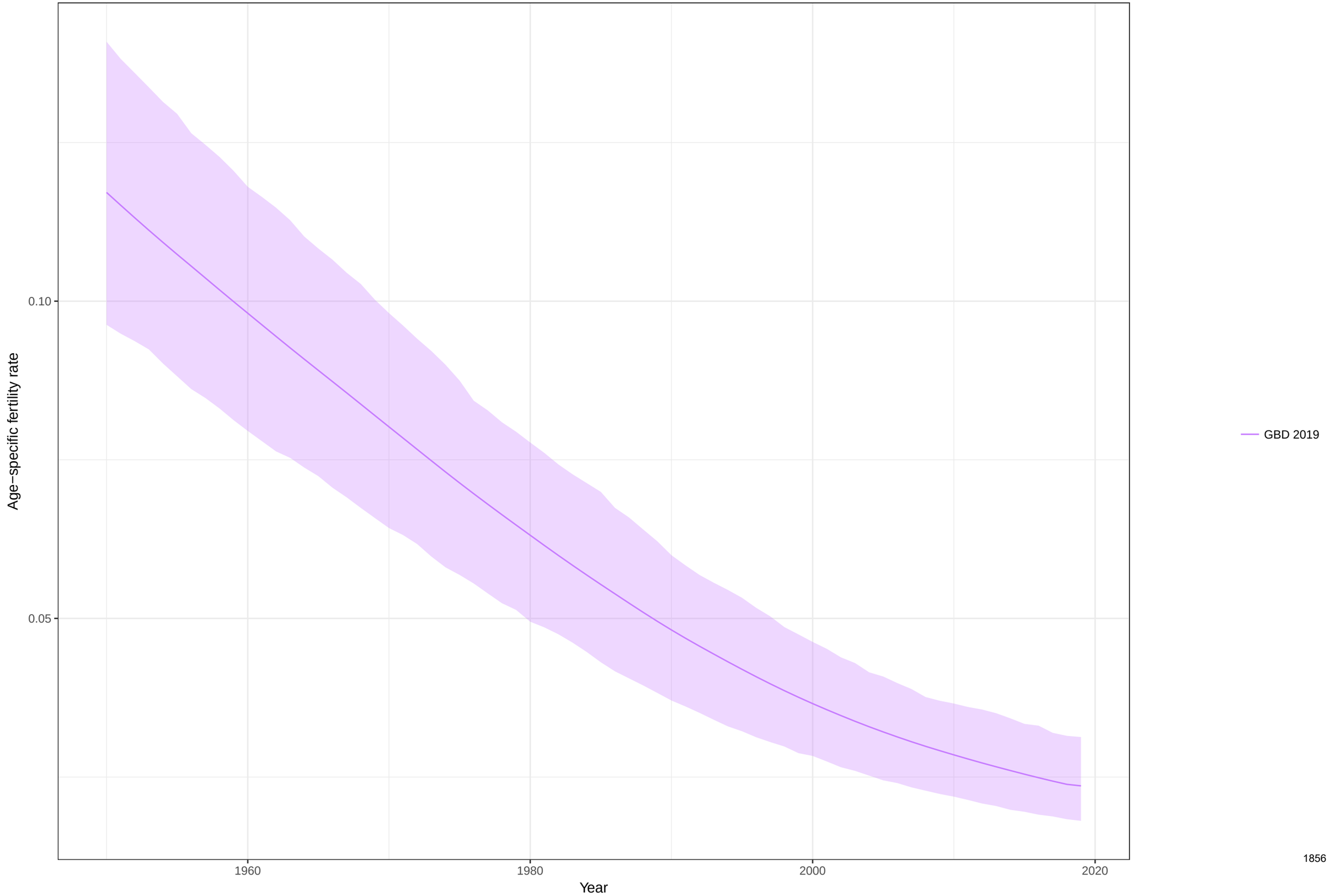

Age−specific fertility fitted trend lines, 1950−2019: San Marino, Ages: 25−29
Data points enclosed with a diamond are reference sources

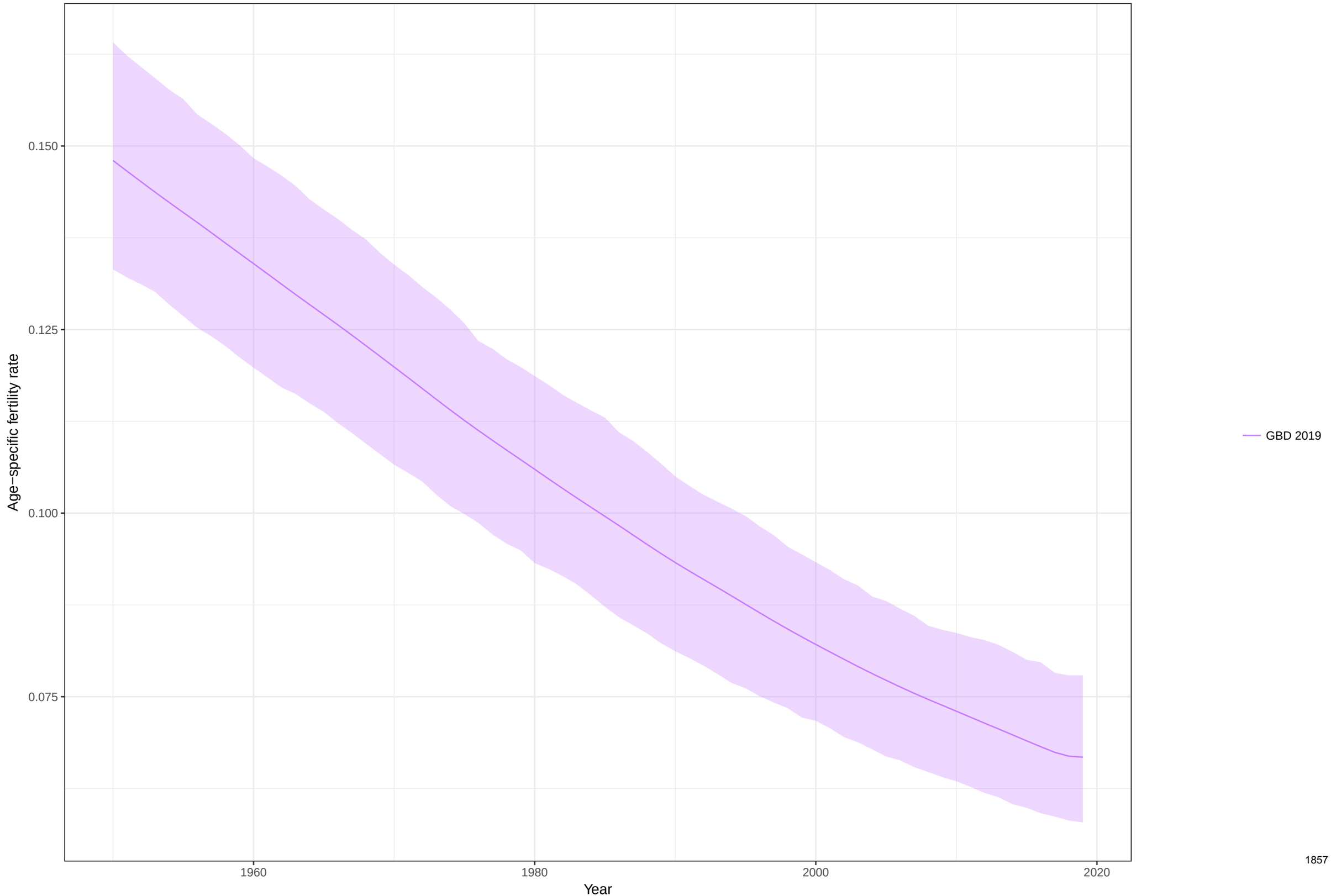

Age−specific fertility fitted trend lines, 1950−2019: San Marino, Ages: 30−34
Data points enclosed with a diamond are reference sources

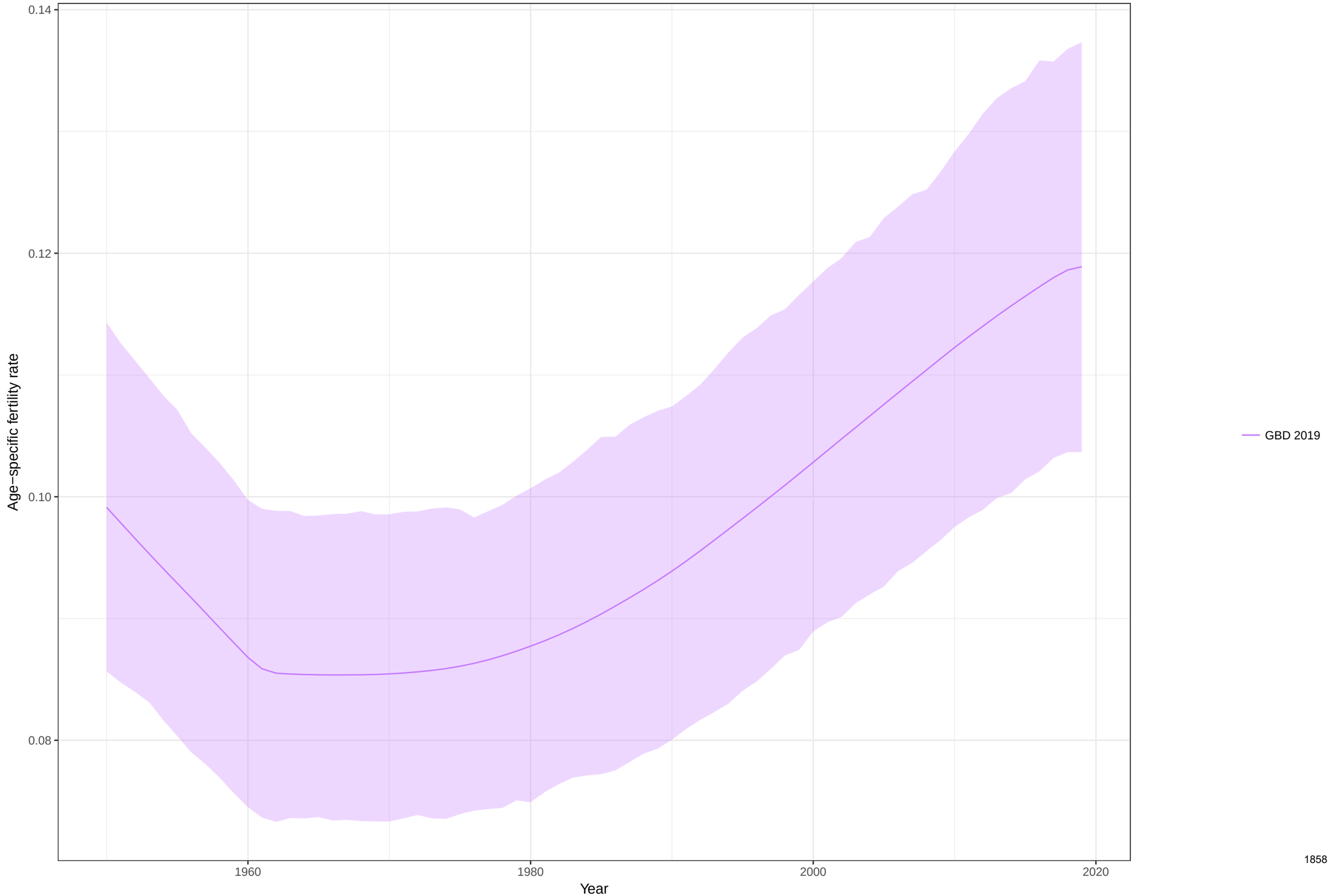

Age−specific fertility fitted trend lines, 1950−2019: San Marino, Ages: 35−39
Data points enclosed with a diamond are reference sources

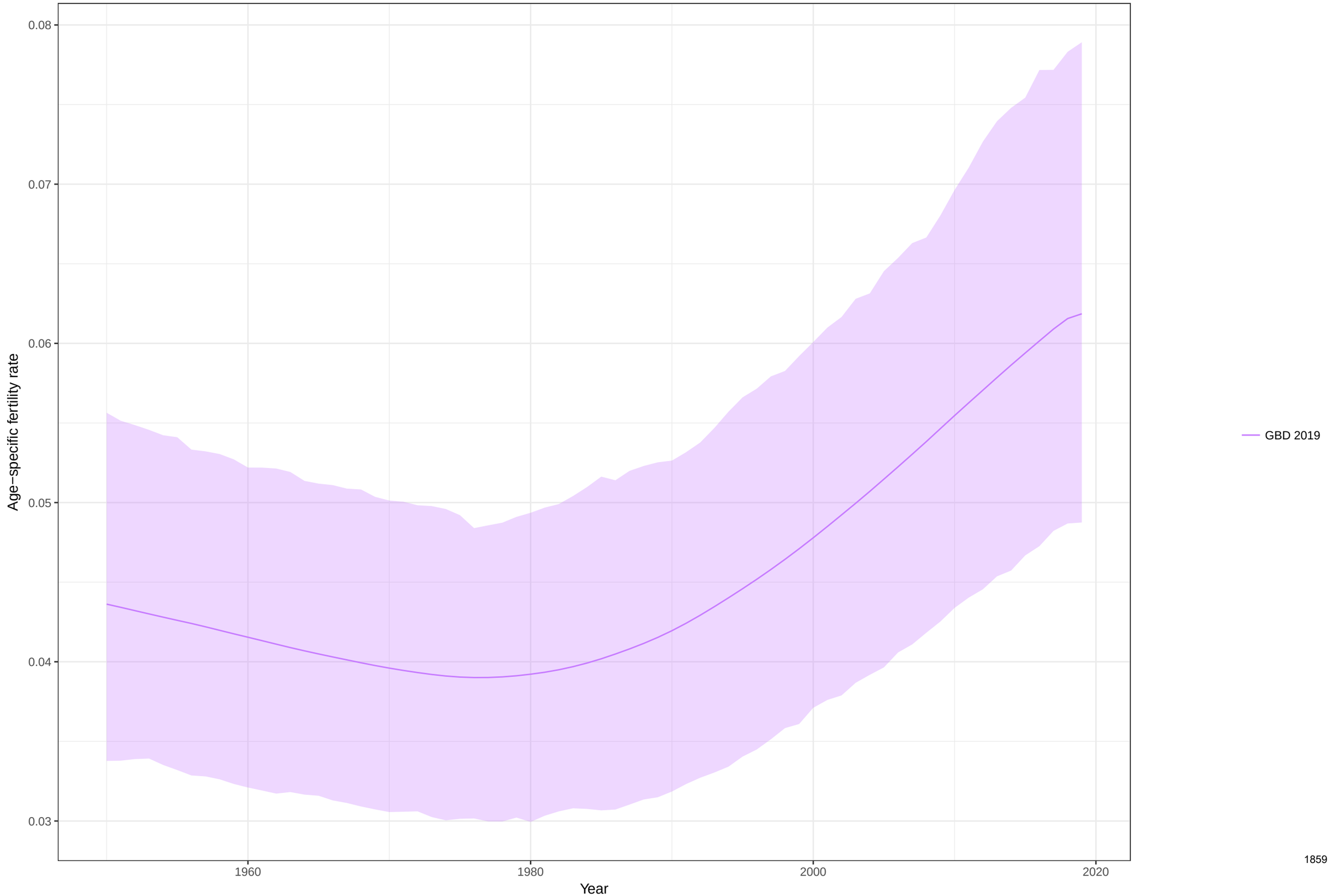

Age−specific fertility fitted trend lines, 1950−2019: San Marino, Ages: 40−44
Data points enclosed with a diamond are reference sources

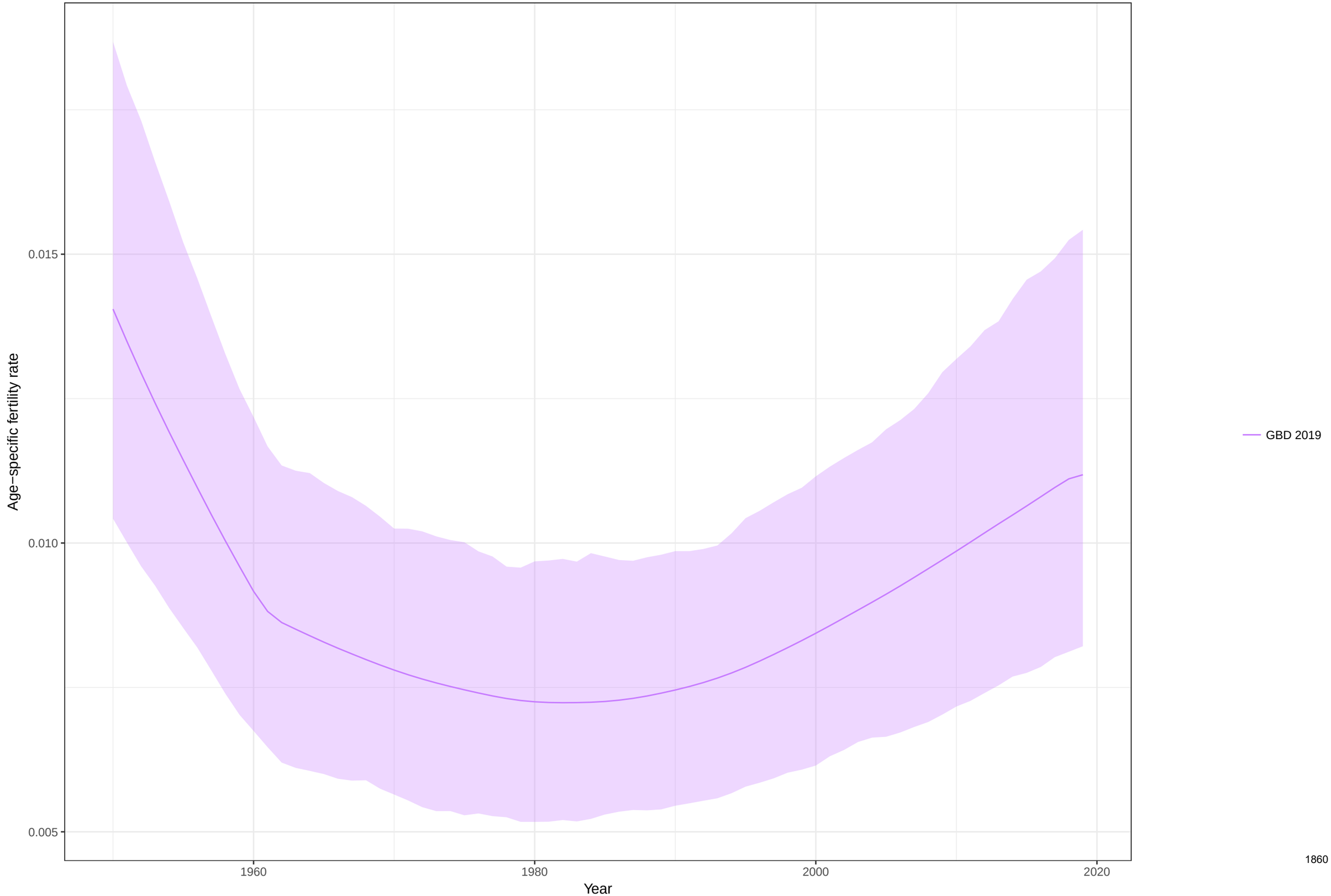

Age−specific fertility fitted trend lines, 1950−2019: San Marino, Ages: 45−49
Data points enclosed with a diamond are reference sources

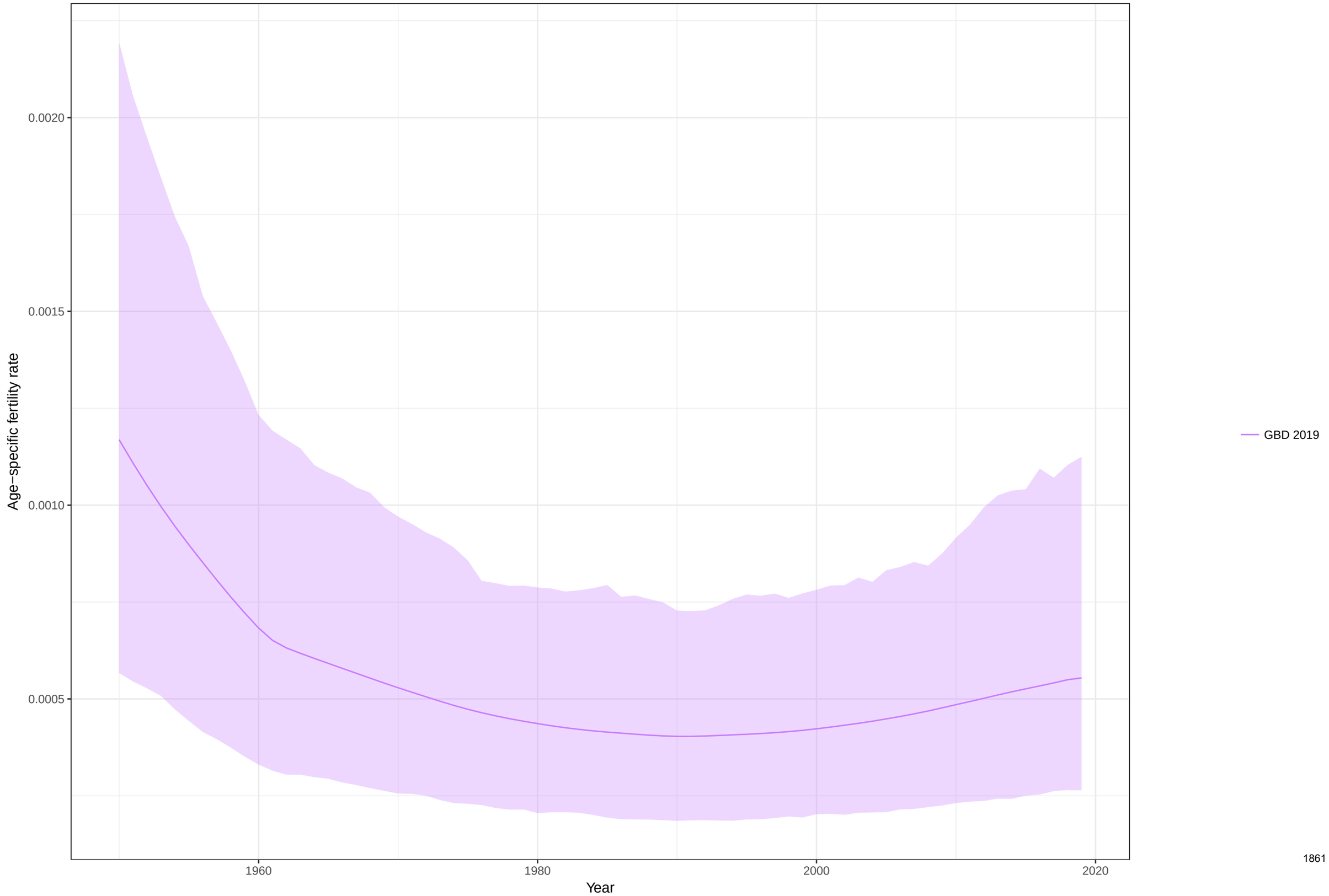

Age−specific fertility fitted trend lines, 1950−2019: San Marino, Ages: 50−54
Data points enclosed with a diamond are reference sources

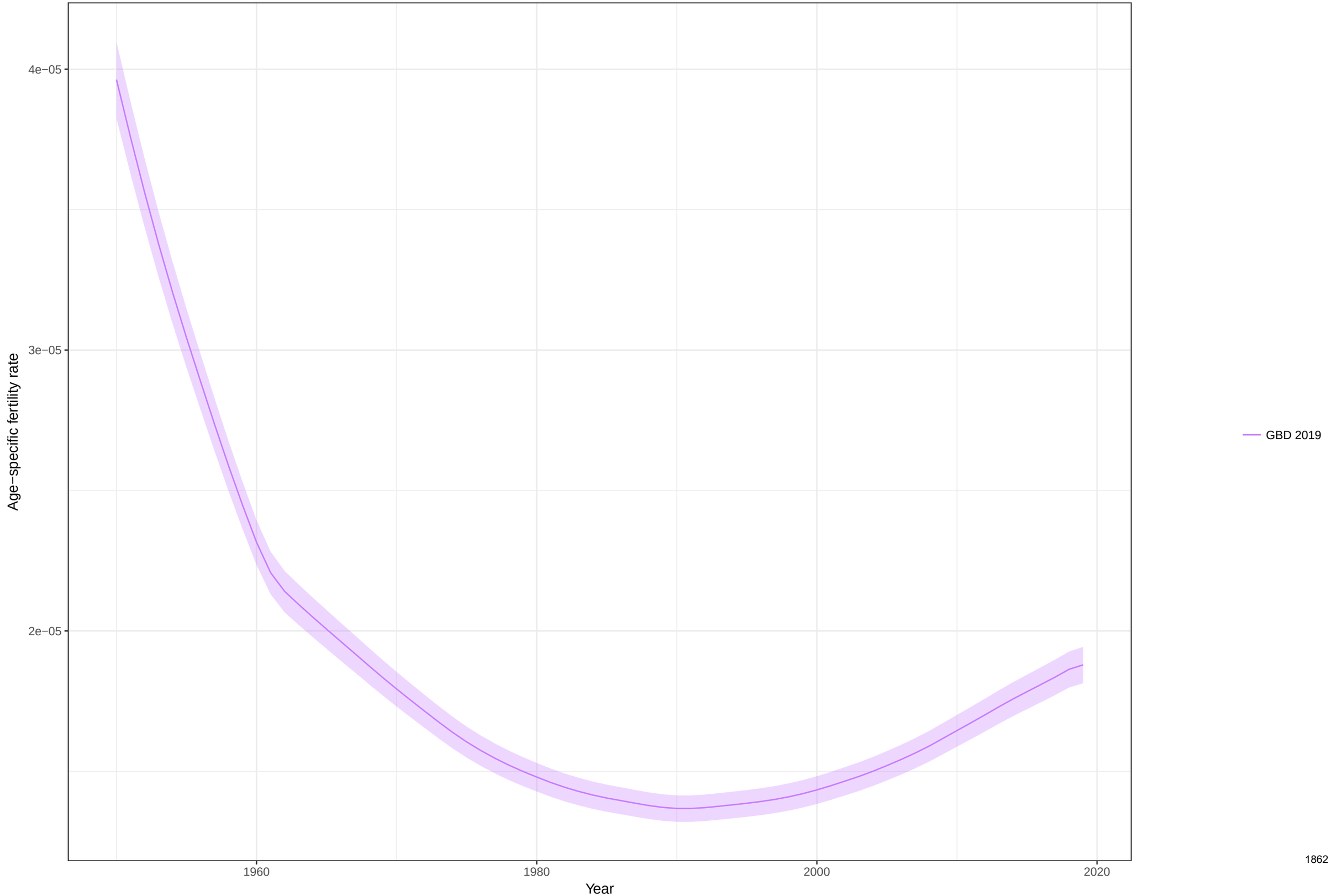

Total fertility rate fitted trend lines, 1950−2019: San Marino TFR
Data points enclosed with a diamond are reference sources

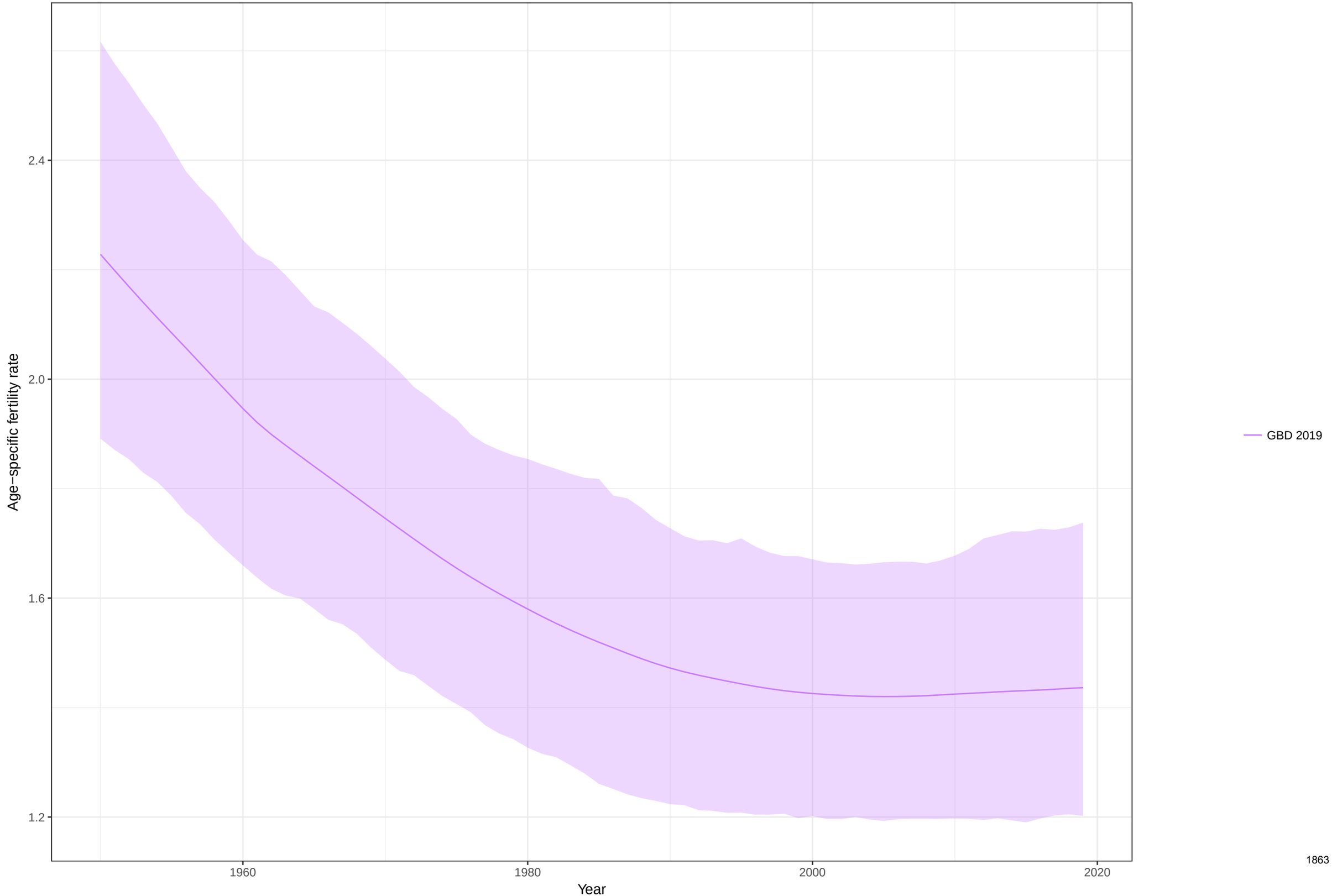

Age−specific fertility fitted trend lines, 1950−2019: Somalia, Ages: 10−14
Data points enclosed with a diamond are reference sources

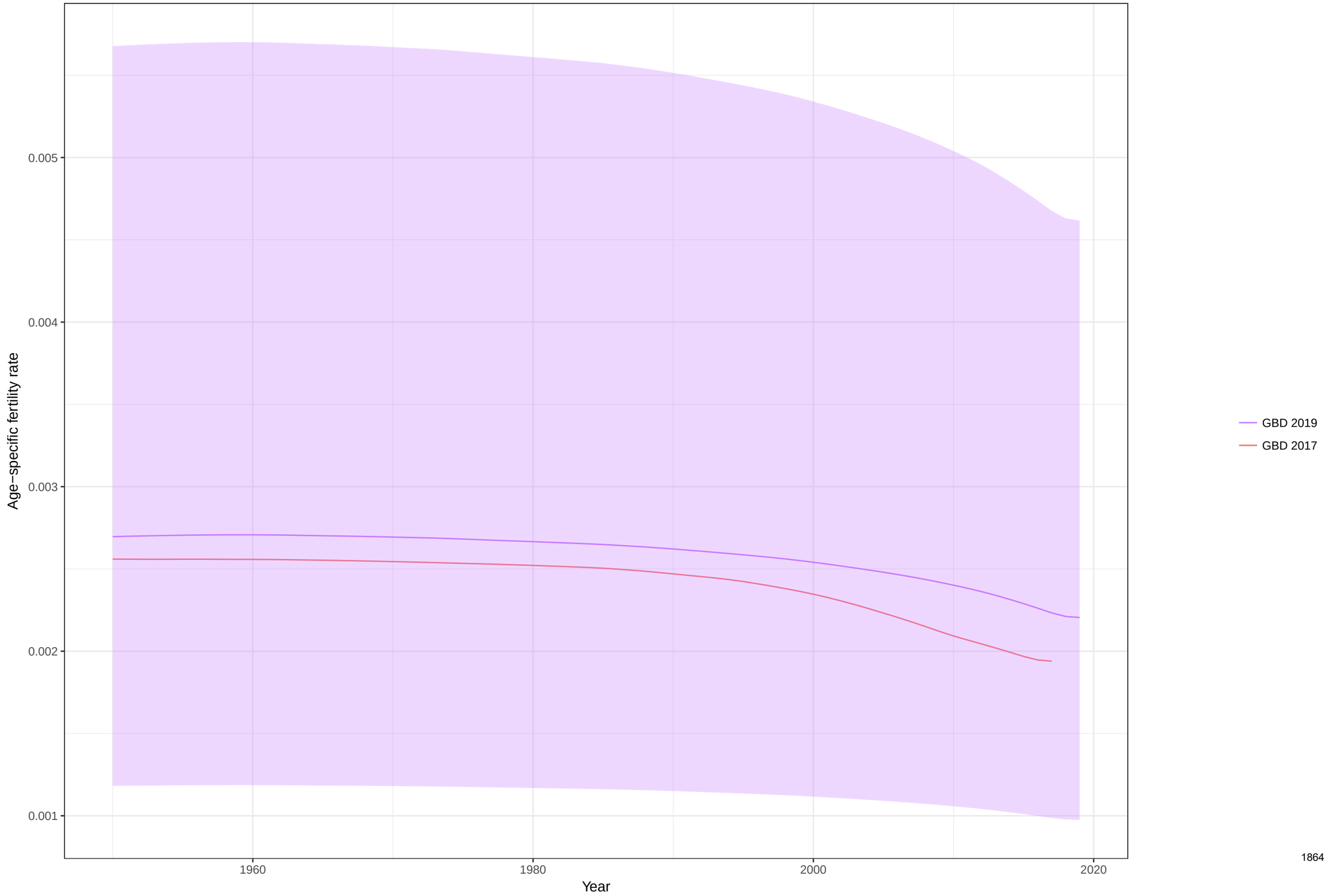

Age−specific fertility fitted trend lines, 1950−2019: Somalia, Ages: 15−19
Data points enclosed with a diamond are reference sources

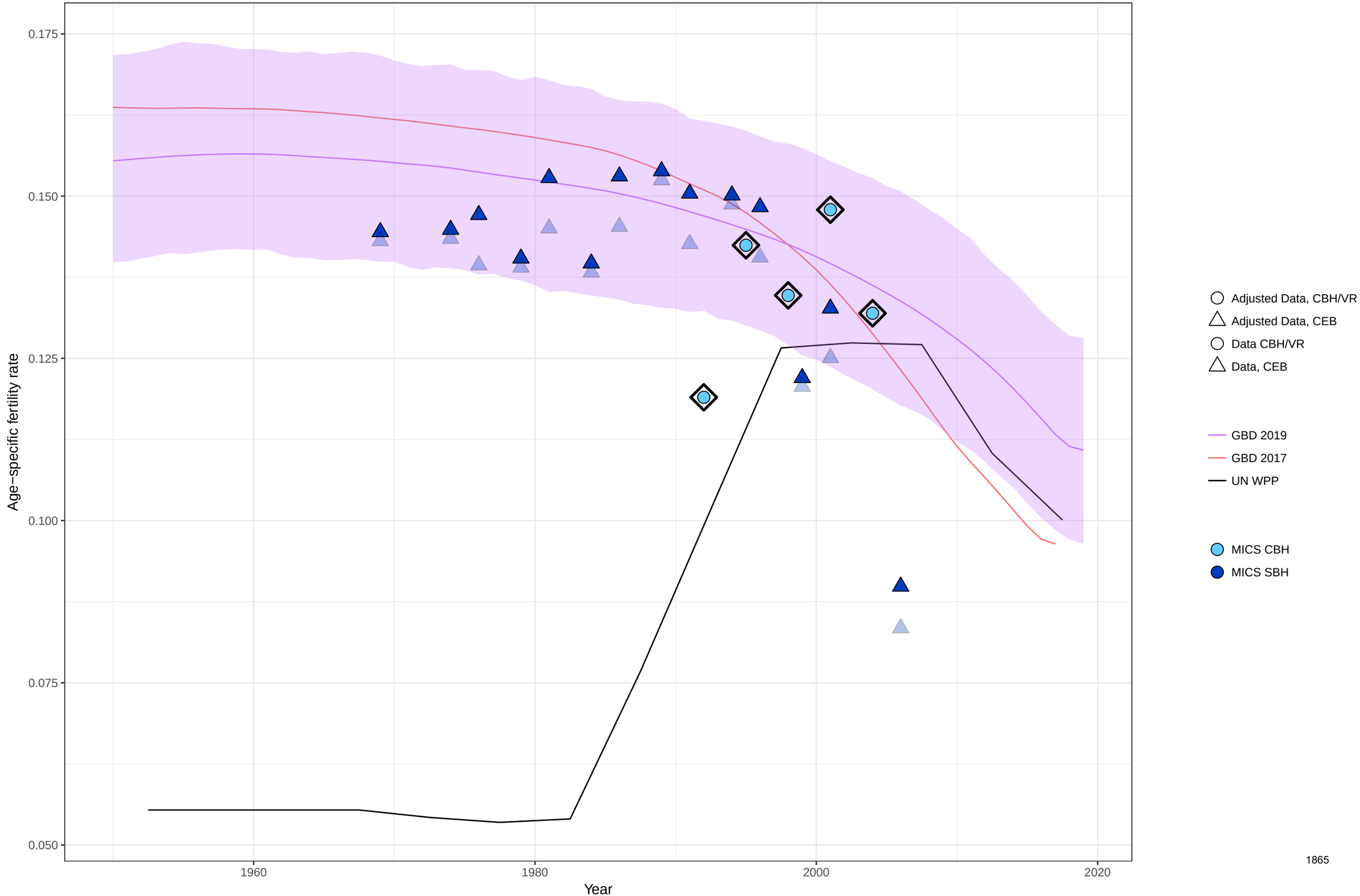

Age−specific fertility fitted trend lines, 1950−2019: Somalia, Ages: 20−24
Data points enclosed with a diamond are reference sources

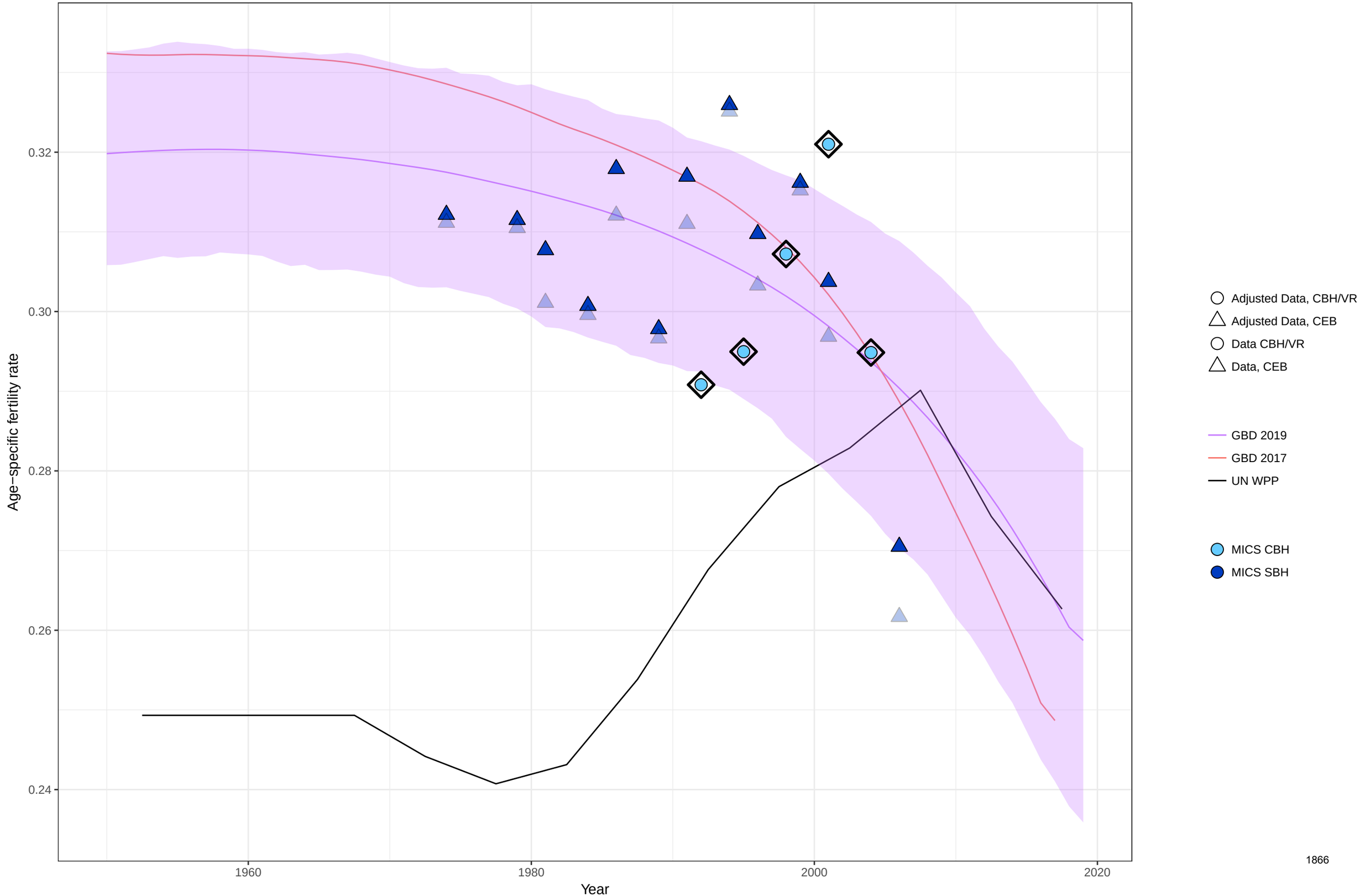

Age−specific fertility fitted trend lines, 1950−2019: Somalia, Ages: 25−29
Data points enclosed with a diamond are reference sources

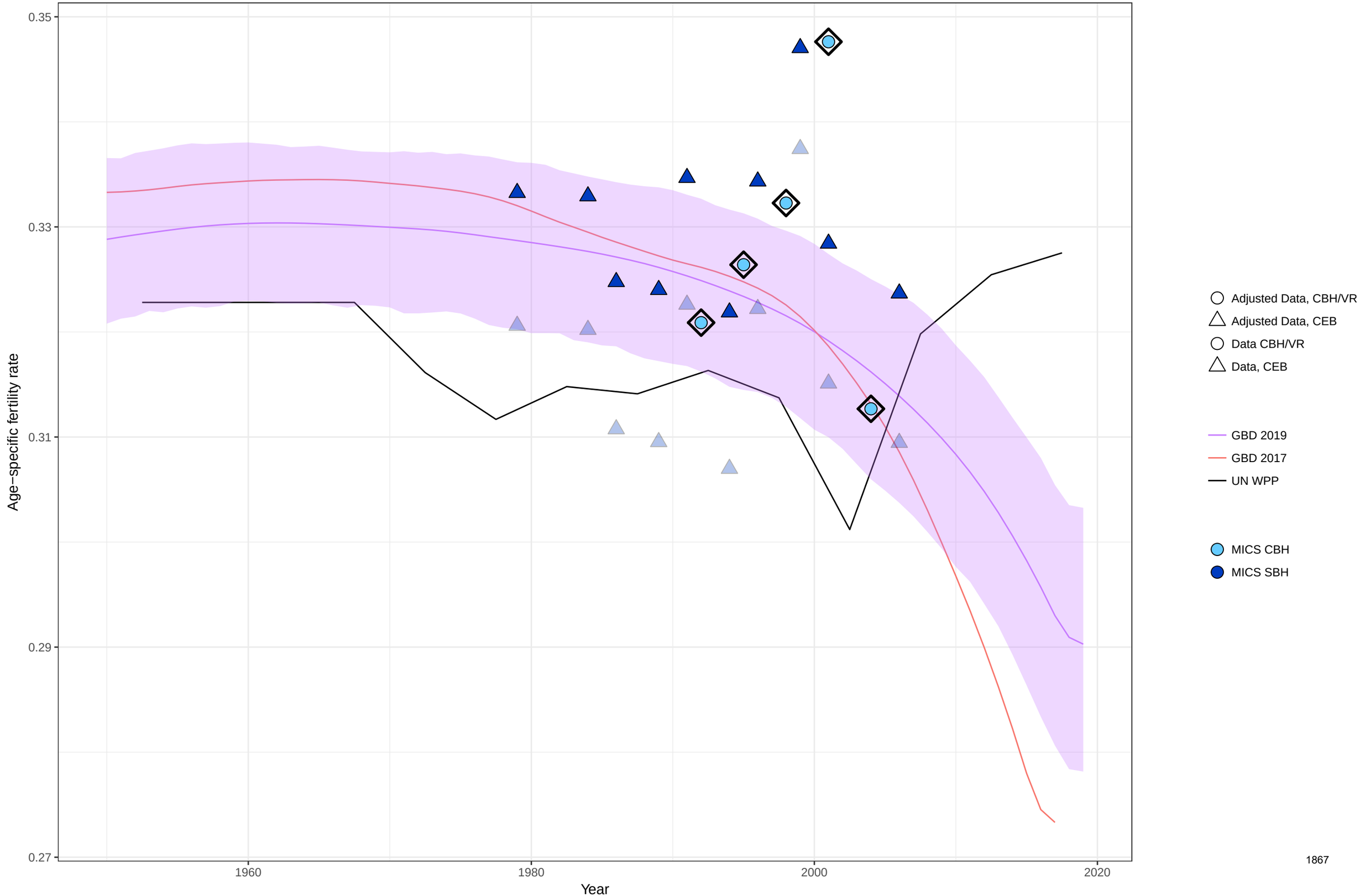

Age−specific fertility fitted trend lines, 1950−2019: Somalia, Ages: 30−34
Data points enclosed with a diamond are reference sources

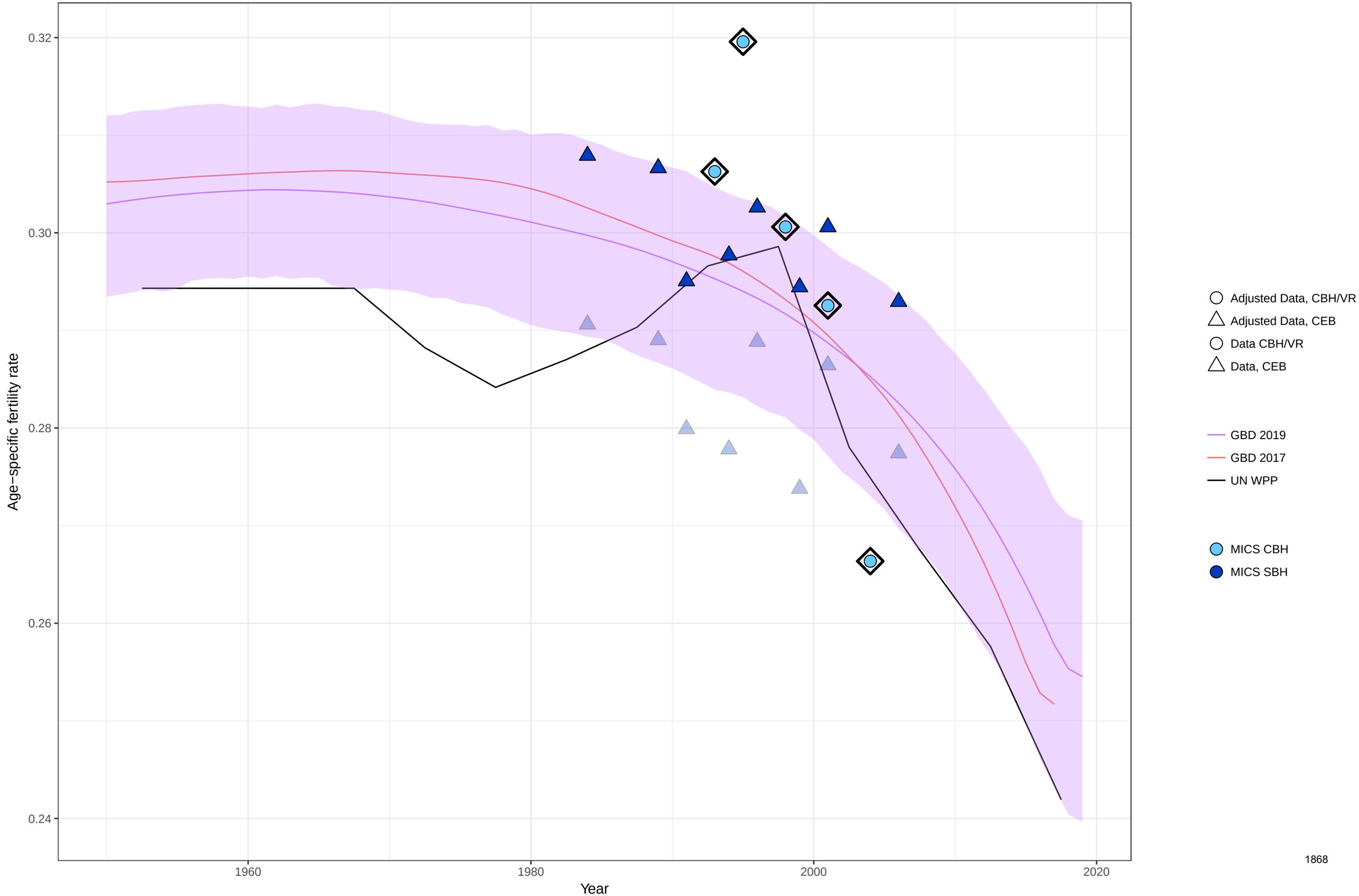

Age−specific fertility fitted trend lines, 1950−2019: Somalia, Ages: 35−39
Data points enclosed with a diamond are reference sources

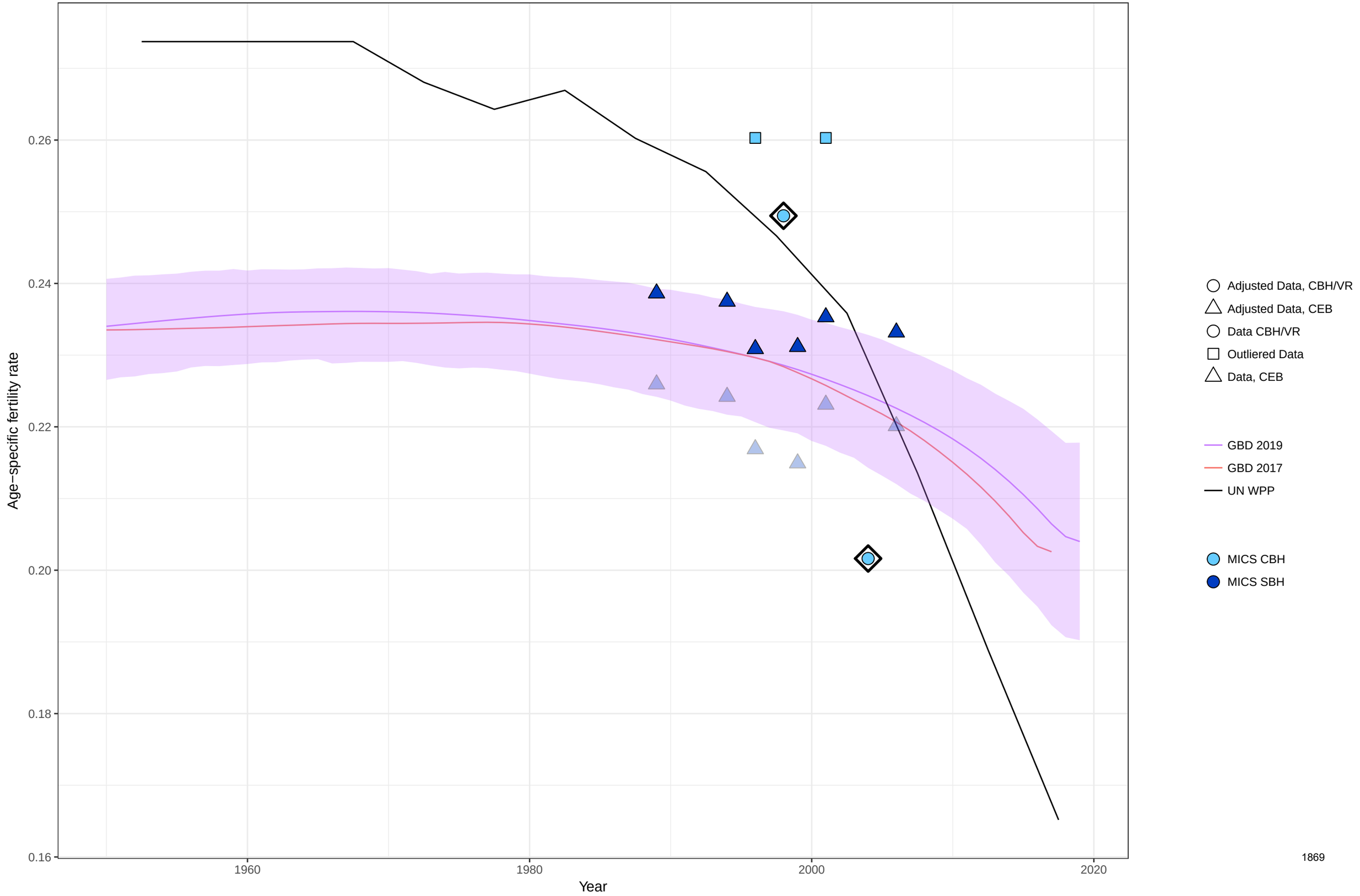

Age−specific fertility fitted trend lines, 1950−2019: Somalia, Ages: 40−44
Data points enclosed with a diamond are reference sources

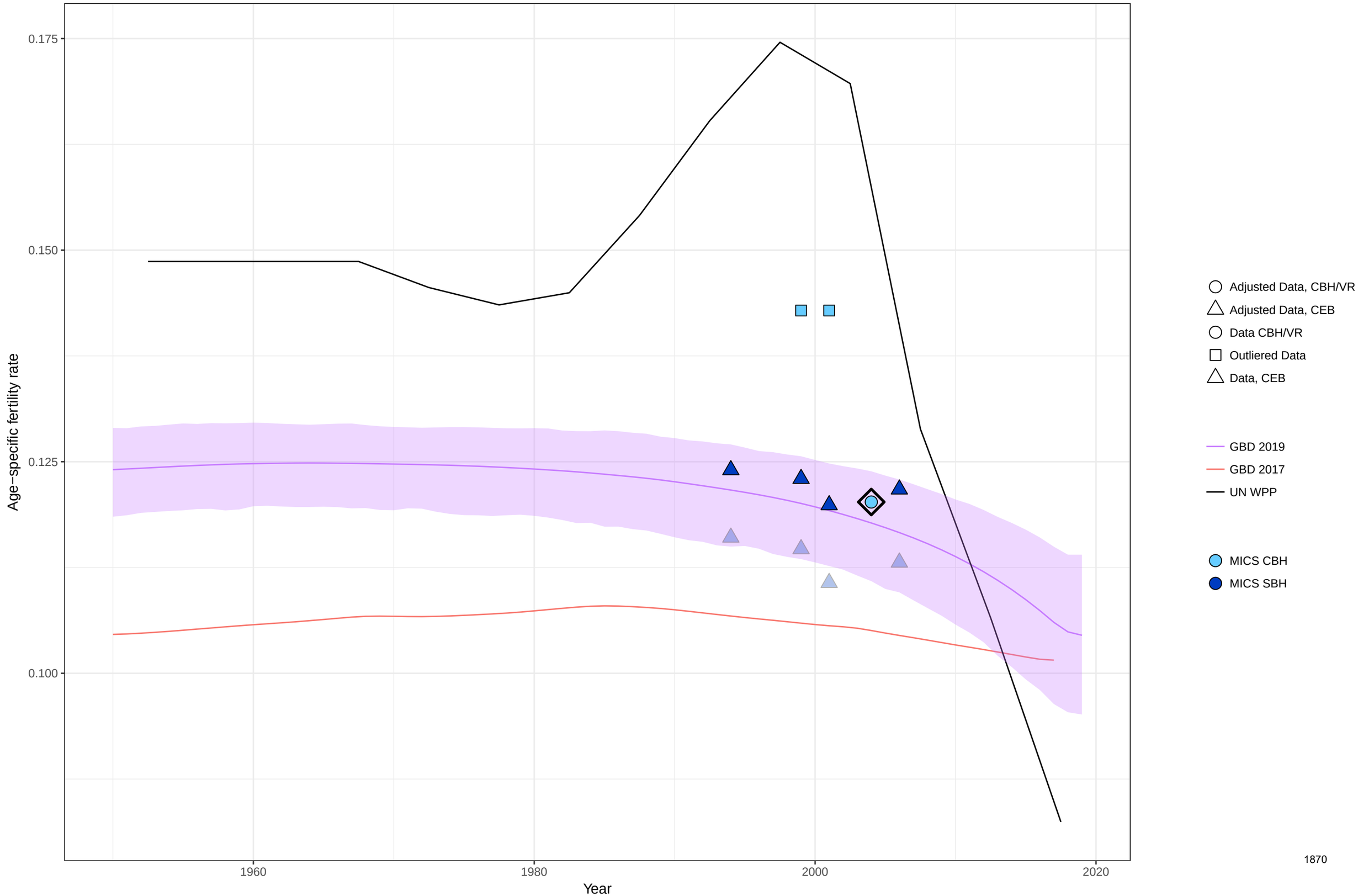

Age−specific fertility fitted trend lines, 1950−2019: Somalia, Ages: 45−49
Data points enclosed with a diamond are reference sources

Age−specific fertility fitted trend lines, 1950−2019: Somalia, Ages: 50−54
Data points enclosed with a diamond are reference sources

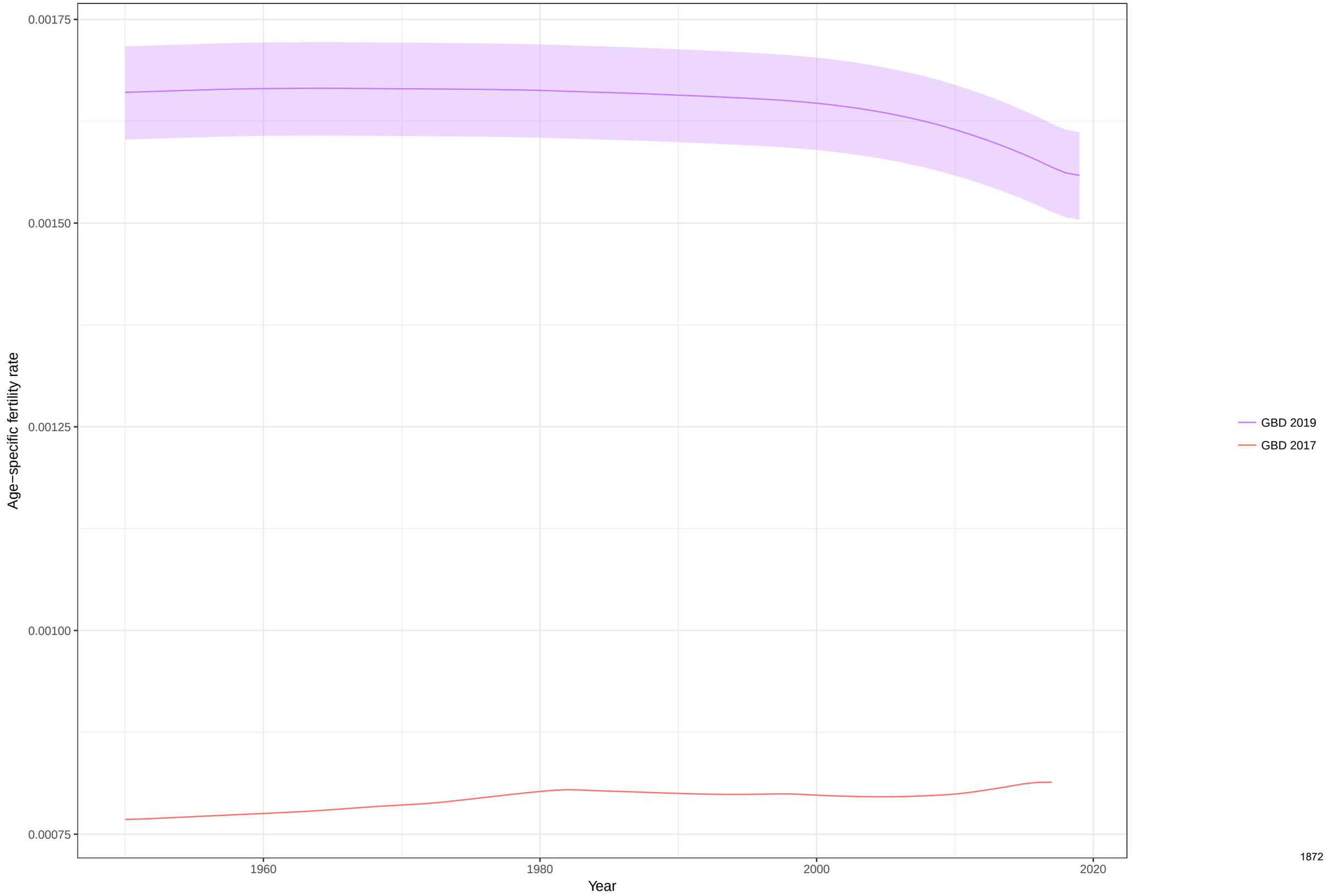

Total fertility rate fitted trend lines, 1950−2019: Somalia TFR
Data points enclosed with a diamond are reference sources

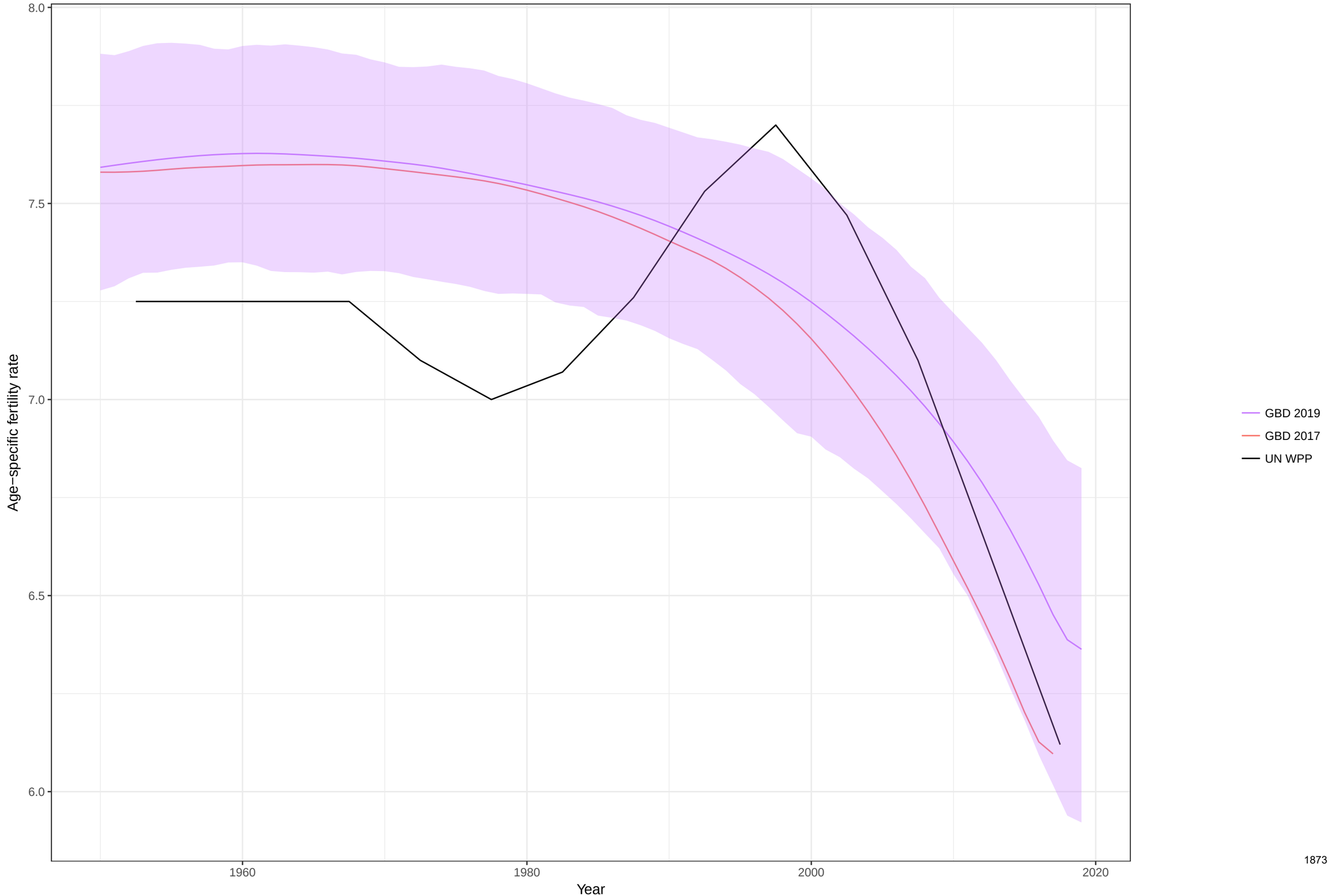

Age−specific fertility fitted trend lines, 1950−2019: Serbia, Ages: 10−14
Data points enclosed with a diamond are reference sources

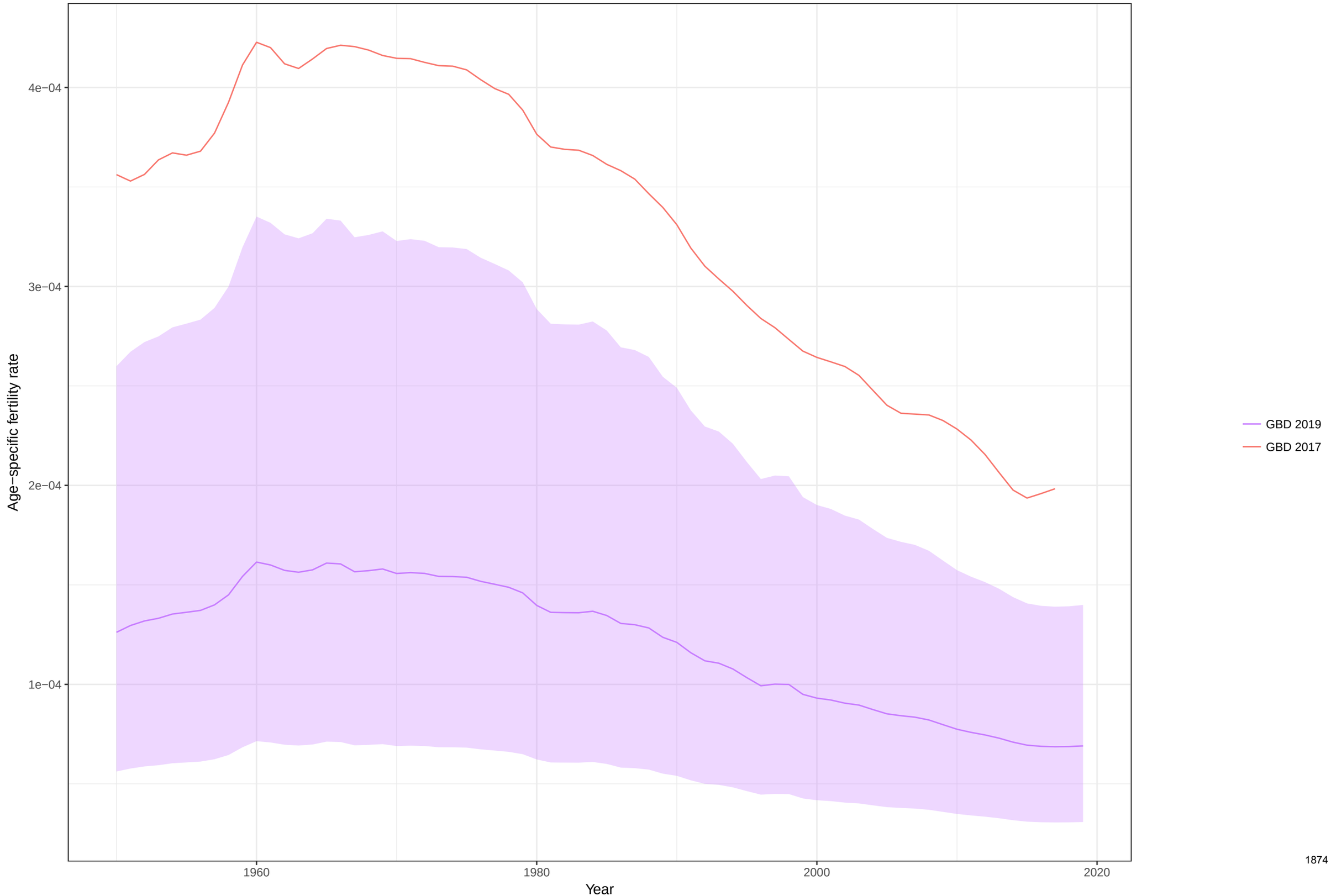

Age−specific fertility fitted trend lines, 1950−2019: Serbia, Ages: 15−19
Data points enclosed with a diamond are reference sources

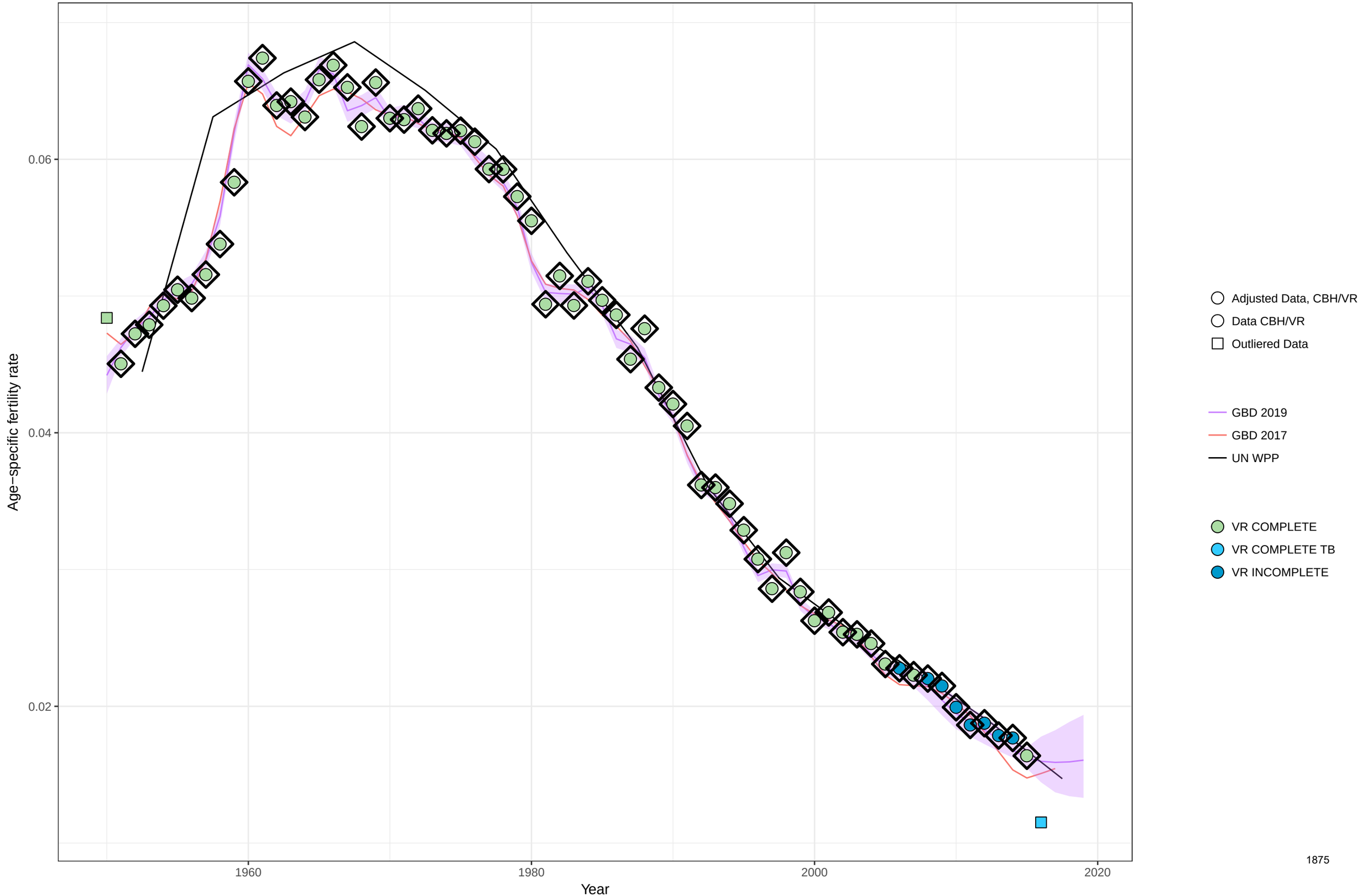

Age−specific fertility fitted trend lines, 1950−2019: Serbia, Ages: 20−24
Data points enclosed with a diamond are reference sources

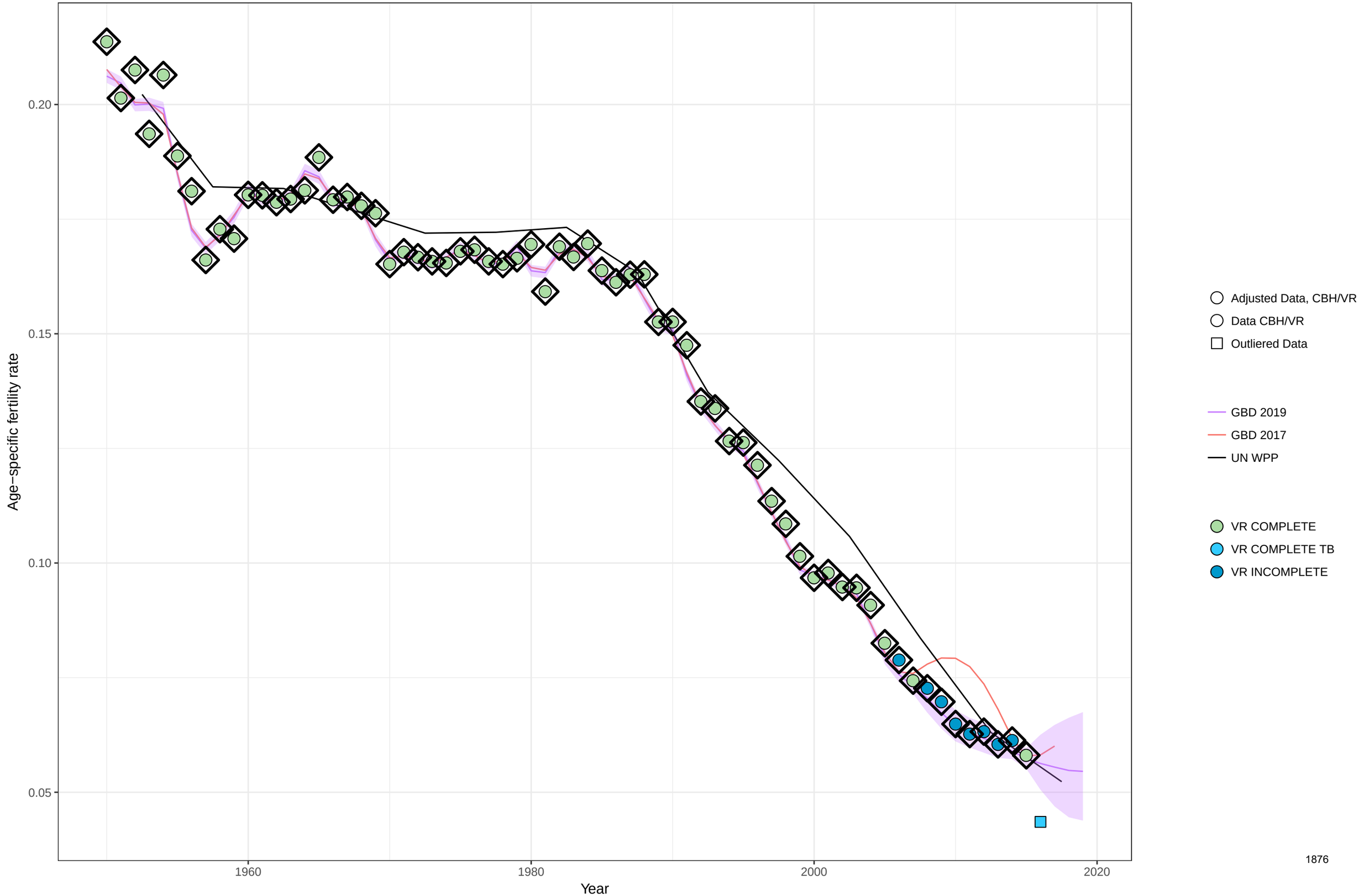

Age−specific fertility fitted trend lines, 1950−2019: Serbia, Ages: 25−29
Data points enclosed with a diamond are reference sources

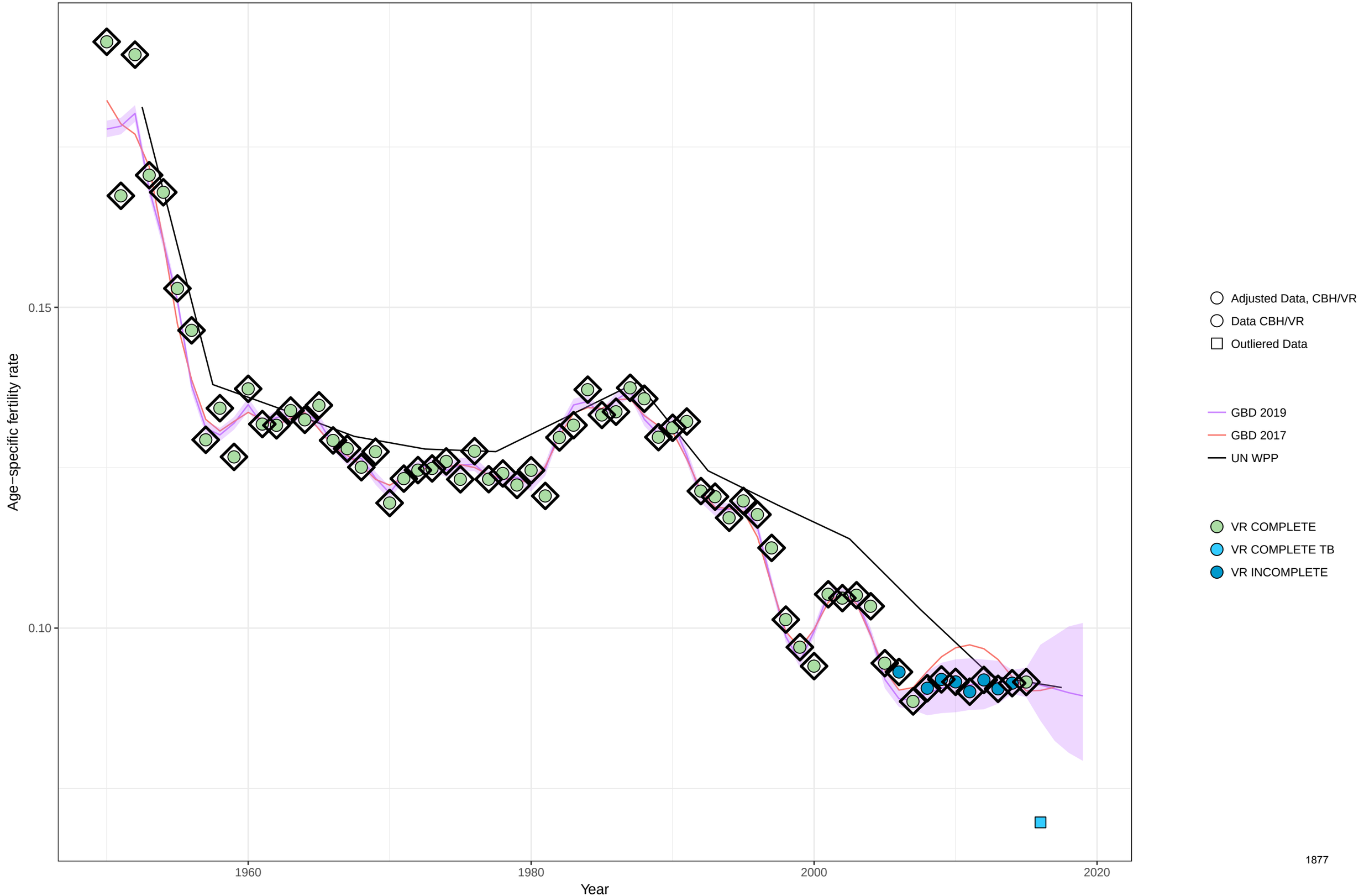

Age−specific fertility fitted trend lines, 1950−2019: Serbia, Ages: 30−34
Data points enclosed with a diamond are reference sources

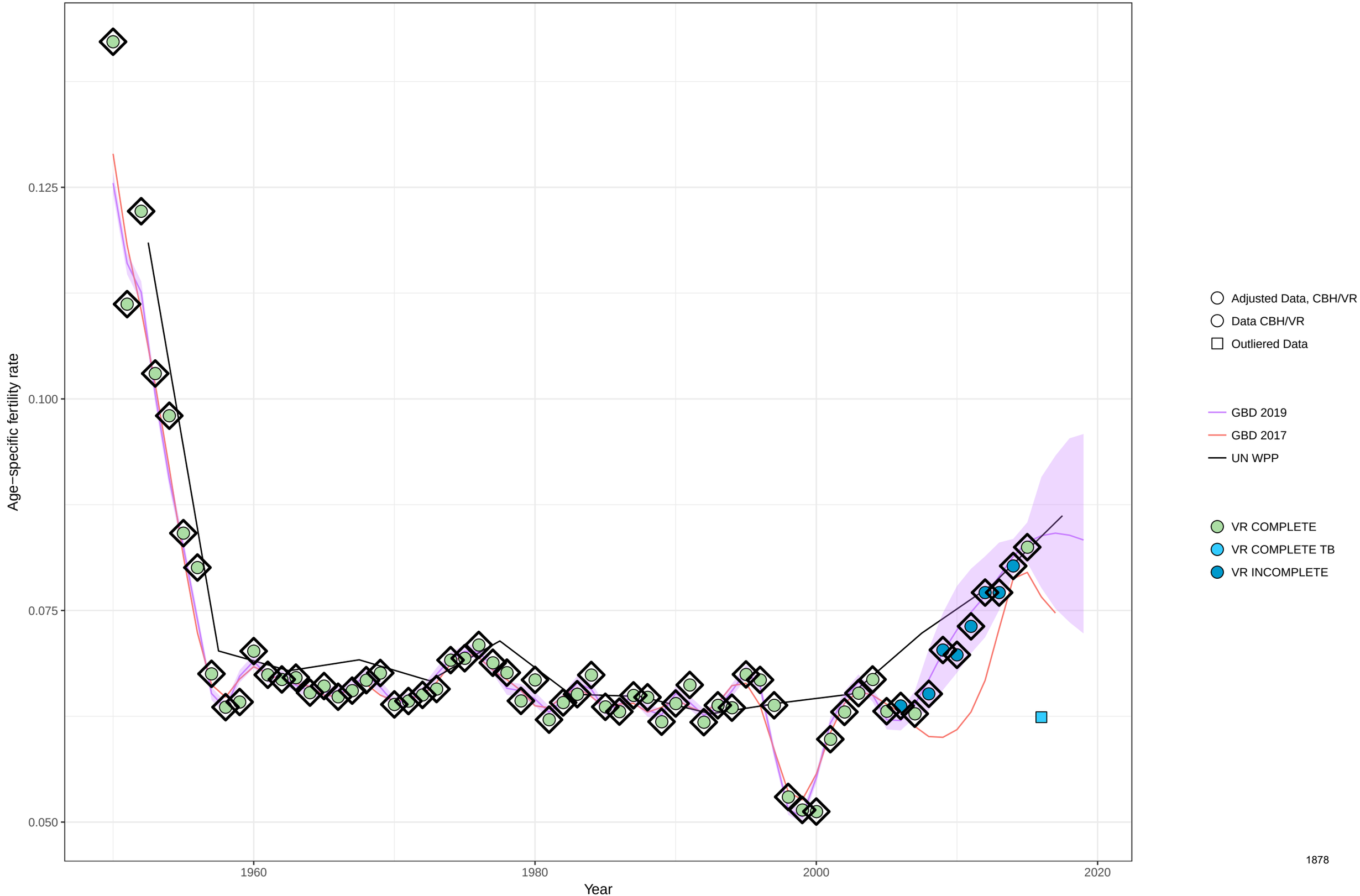

Age−specific fertility fitted trend lines, 1950−2019: Serbia, Ages: 35−39
Data points enclosed with a diamond are reference sources

Age−specific fertility fitted trend lines, 1950−2019: Serbia, Ages: 40−44
Data points enclosed with a diamond are reference sources

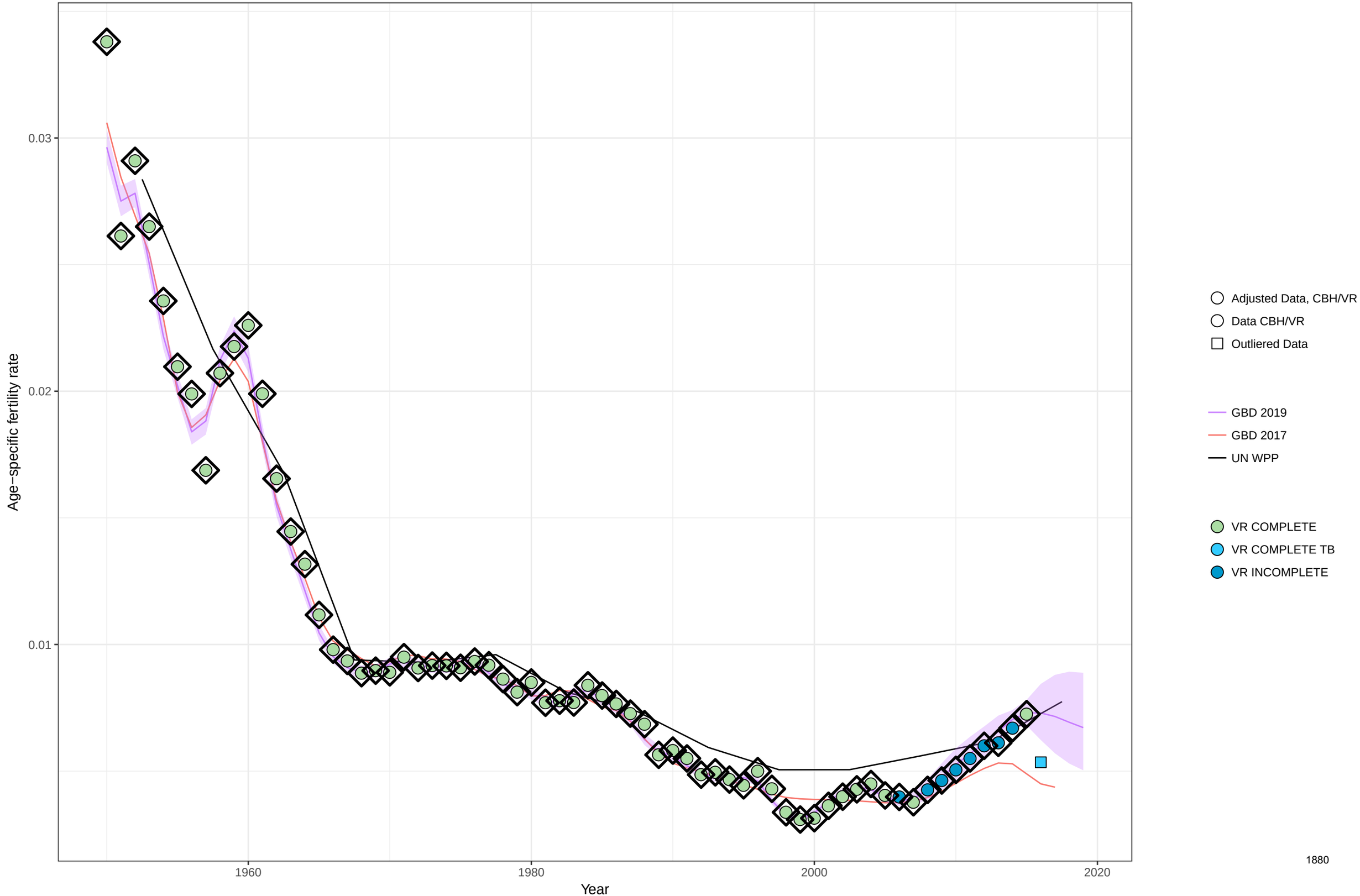

Age−specific fertility fitted trend lines, 1950−2019: Serbia, Ages: 45−49
Data points enclosed with a diamond are reference sources

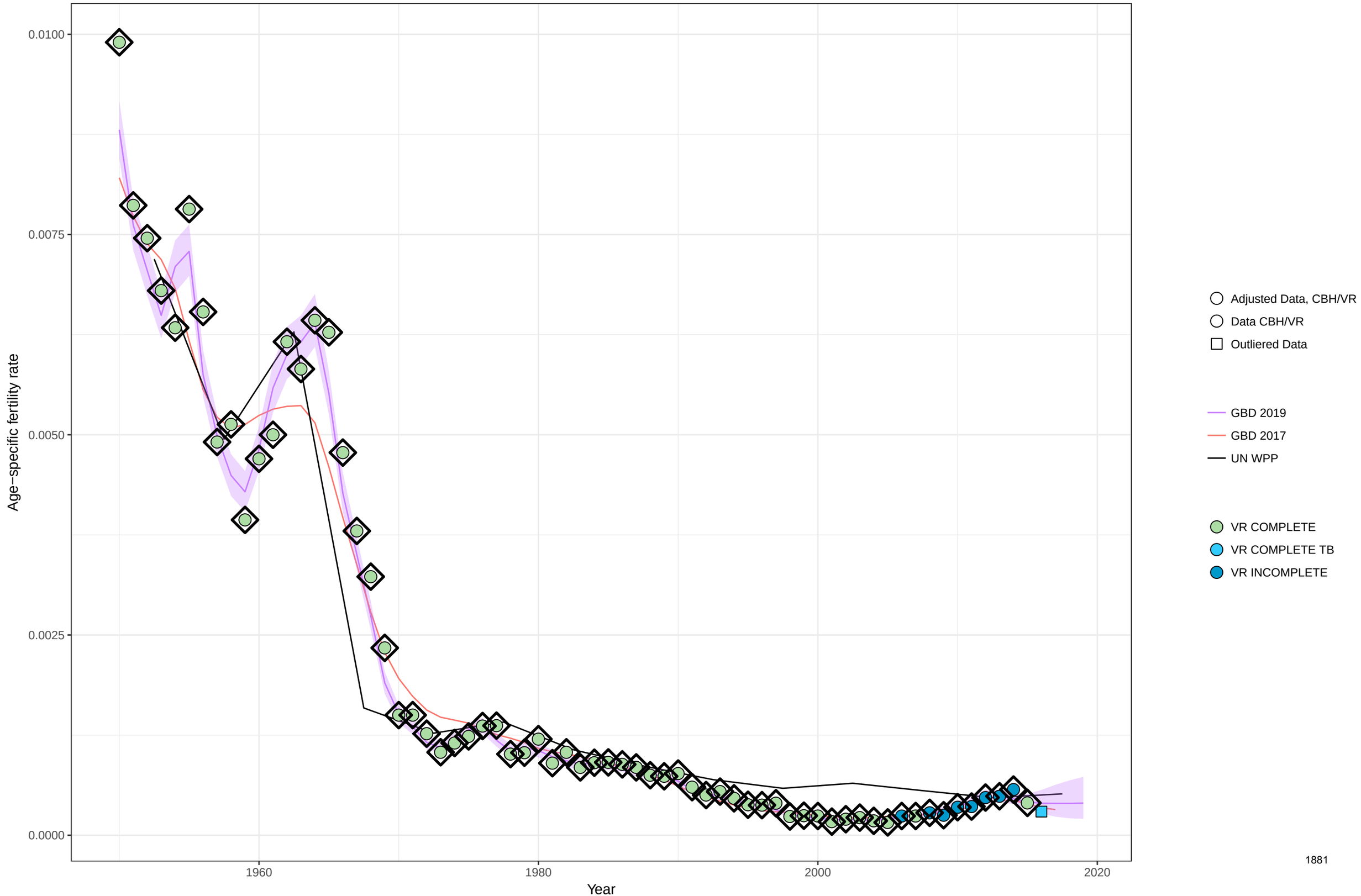

Age−specific fertility fitted trend lines, 1950−2019: Serbia, Ages: 50−54
Data points enclosed with a diamond are reference sources

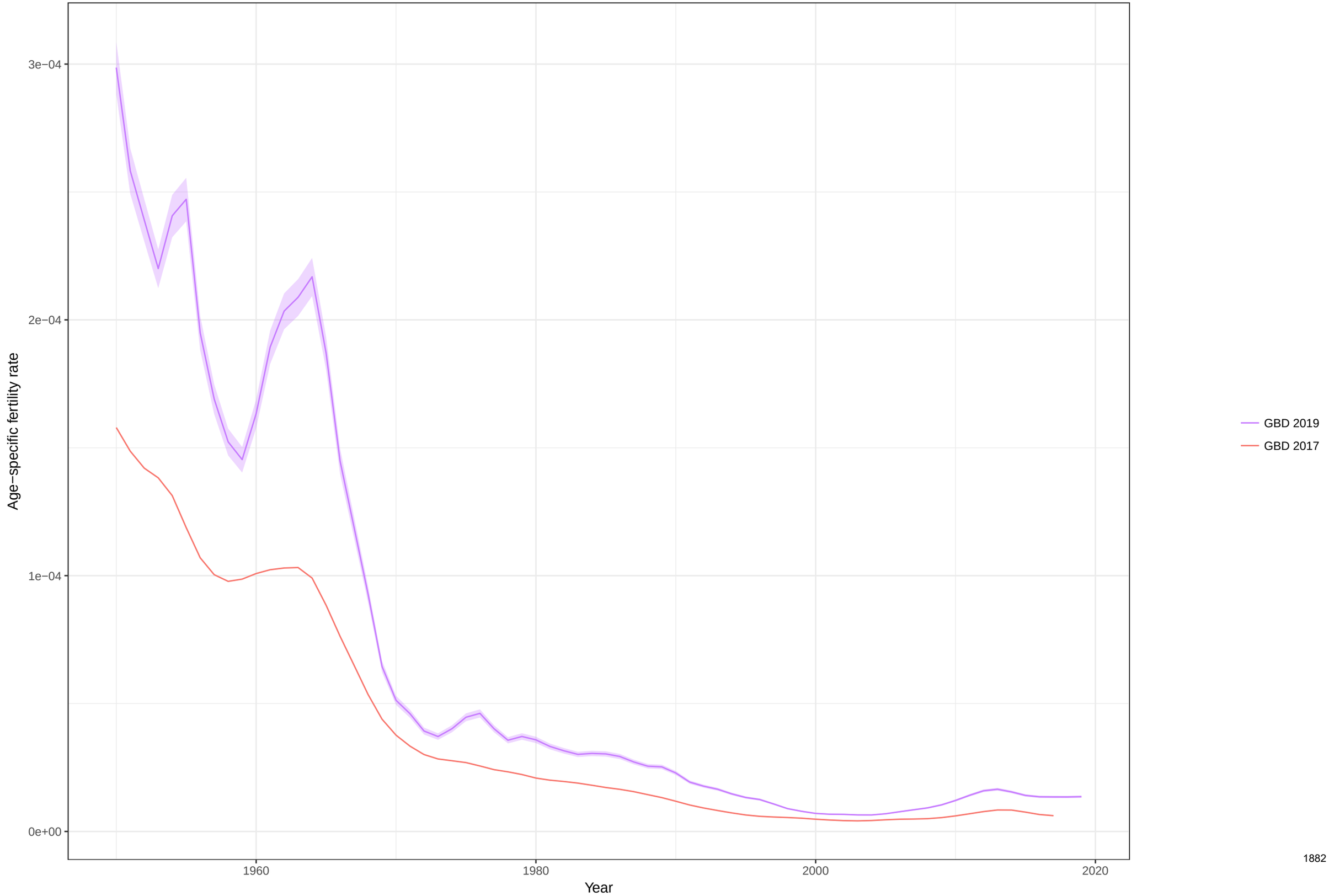

Total fertility rate fitted trend lines, 1950−2019: Serbia TFR
Data points enclosed with a diamond are reference sources

Age−specific fertility fitted trend lines, 1950−2019: South Sudan, Ages: 10−14
Data points enclosed with a diamond are reference sources

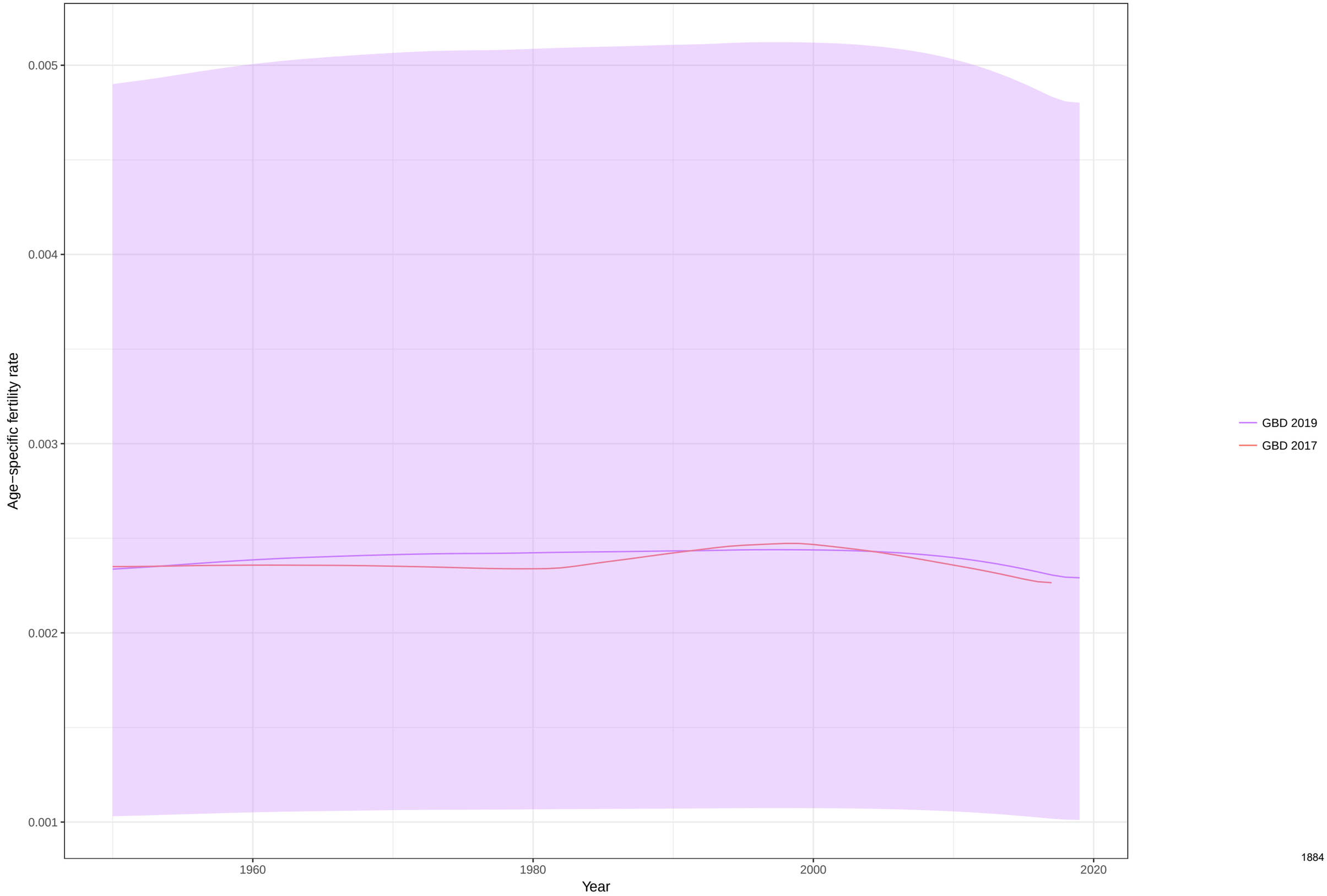

Age−specific fertility fitted trend lines, 1950−2019: South Sudan, Ages: 15−19
Data points enclosed with a diamond are reference sources

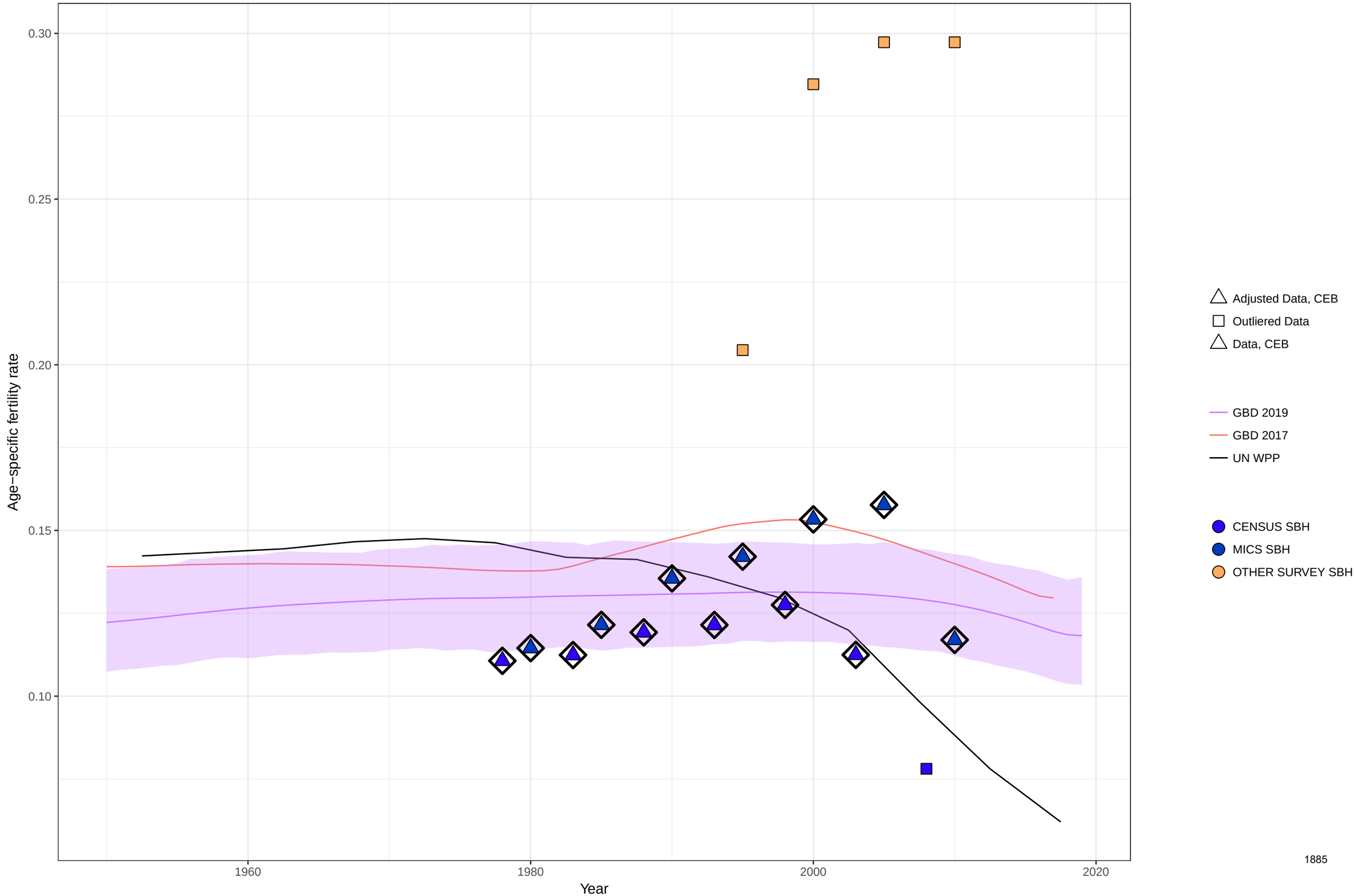

Age−specific fertility fitted trend lines, 1950−2019: South Sudan, Ages: 20−24
Data points enclosed with a diamond are reference sources

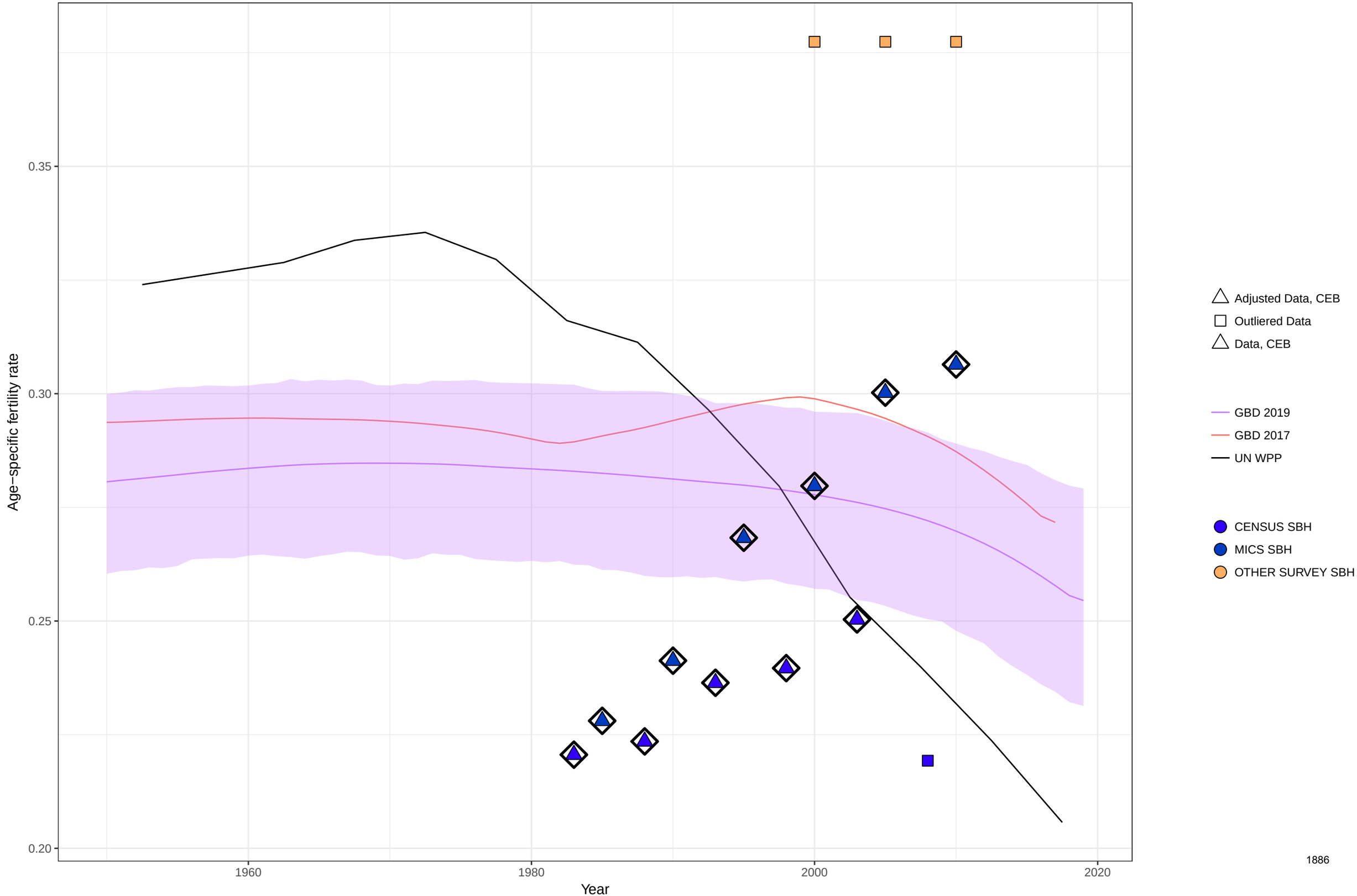

Age−specific fertility fitted trend lines, 1950−2019: South Sudan, Ages: 25−29
Data points enclosed with a diamond are reference sources

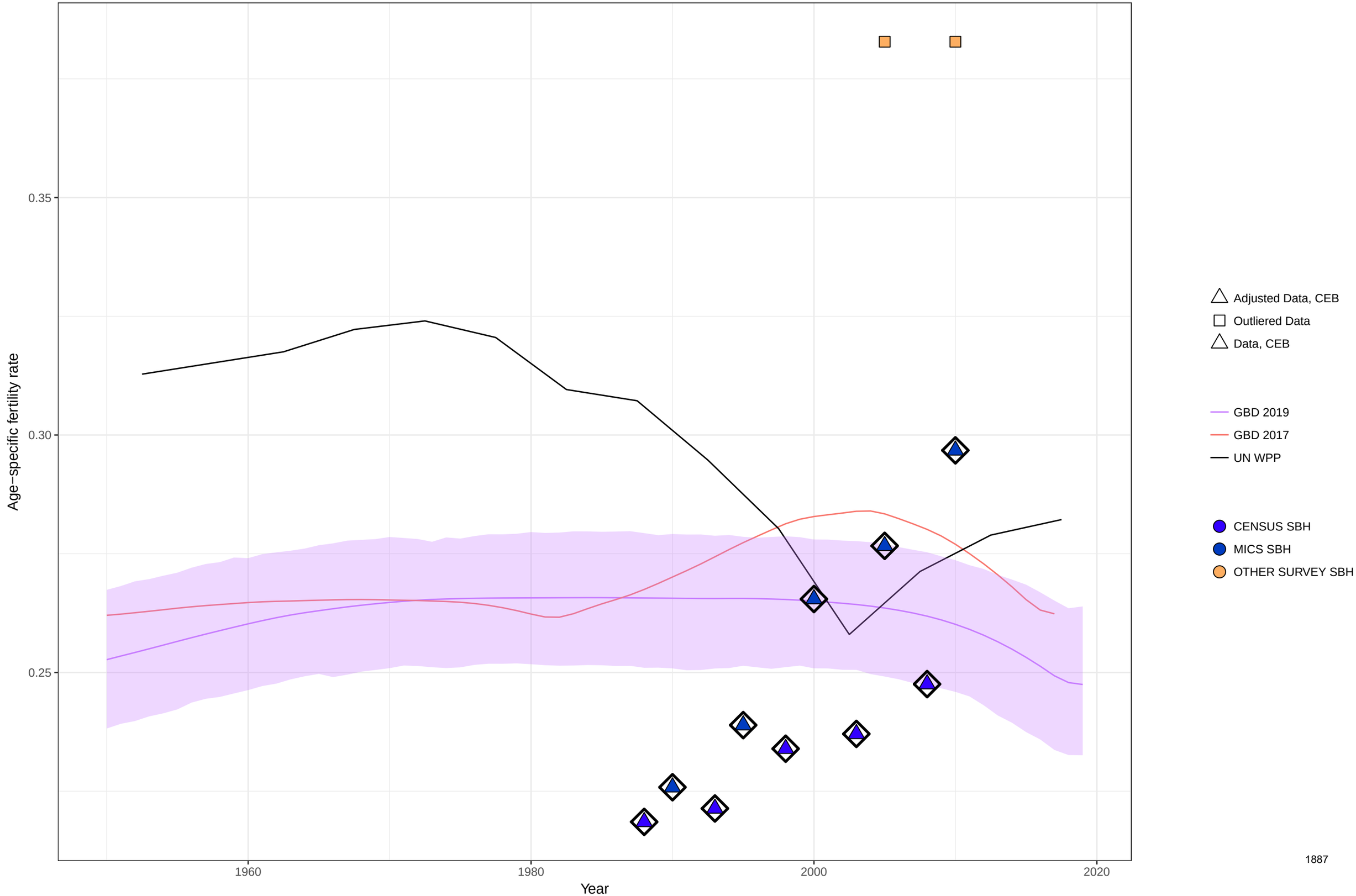

Age−specific fertility fitted trend lines, 1950−2019: South Sudan, Ages: 30−34
Data points enclosed with a diamond are reference sources

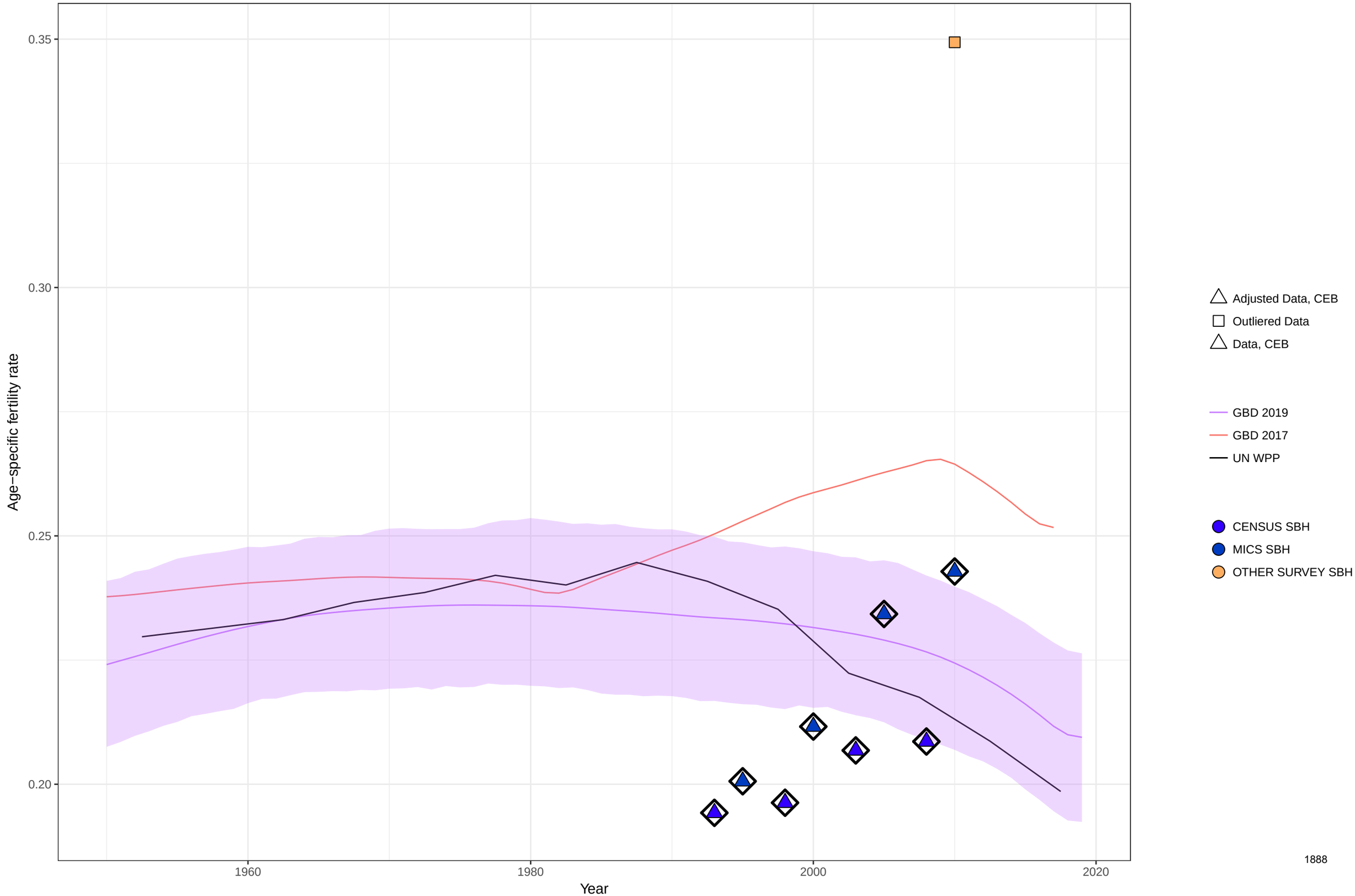

Age−specific fertility fitted trend lines, 1950−2019: South Sudan, Ages: 35−39
Data points enclosed with a diamond are reference sources

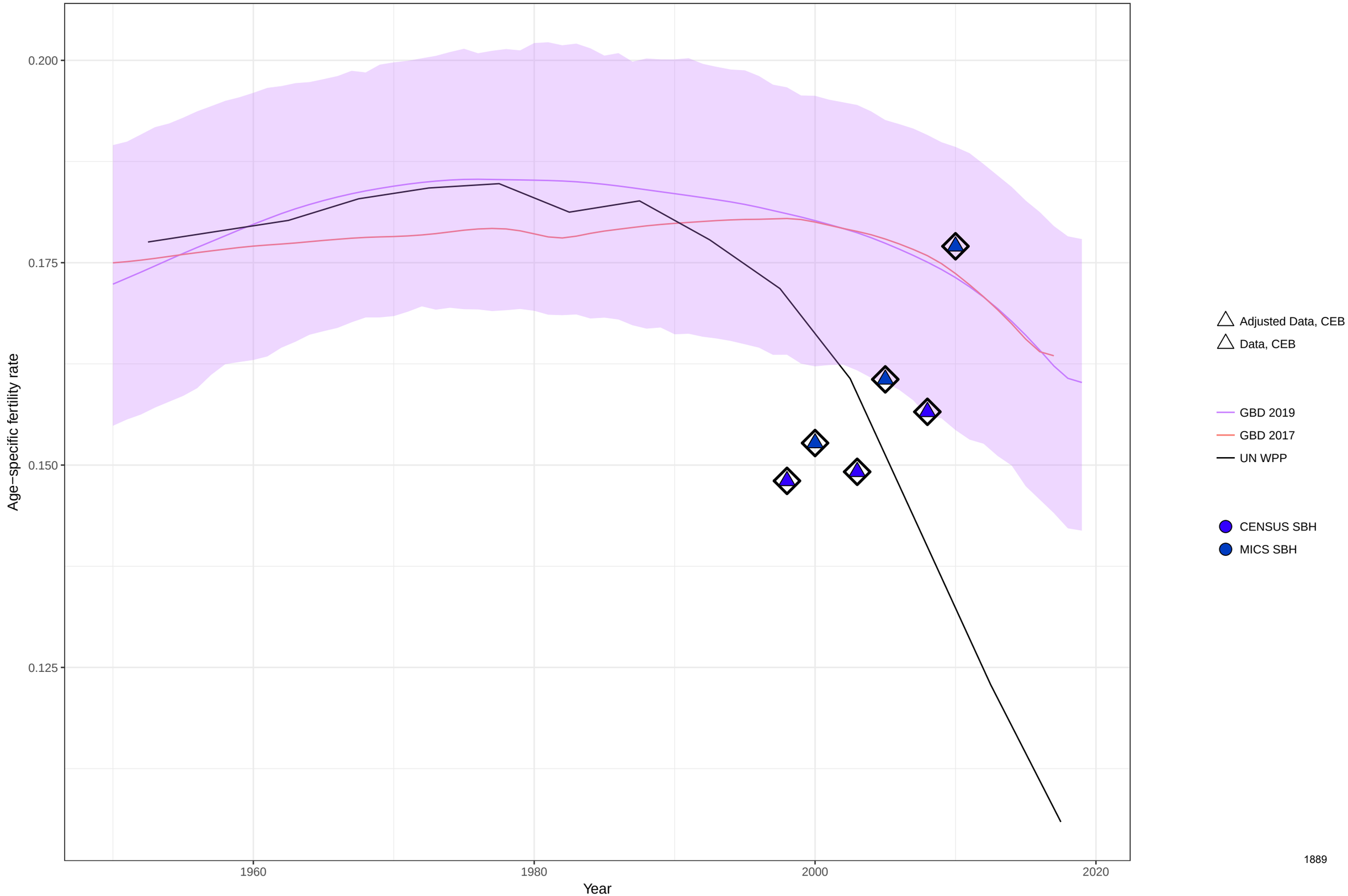

Age−specific fertility fitted trend lines, 1950−2019: South Sudan, Ages: 40−44
Data points enclosed with a diamond are reference sources

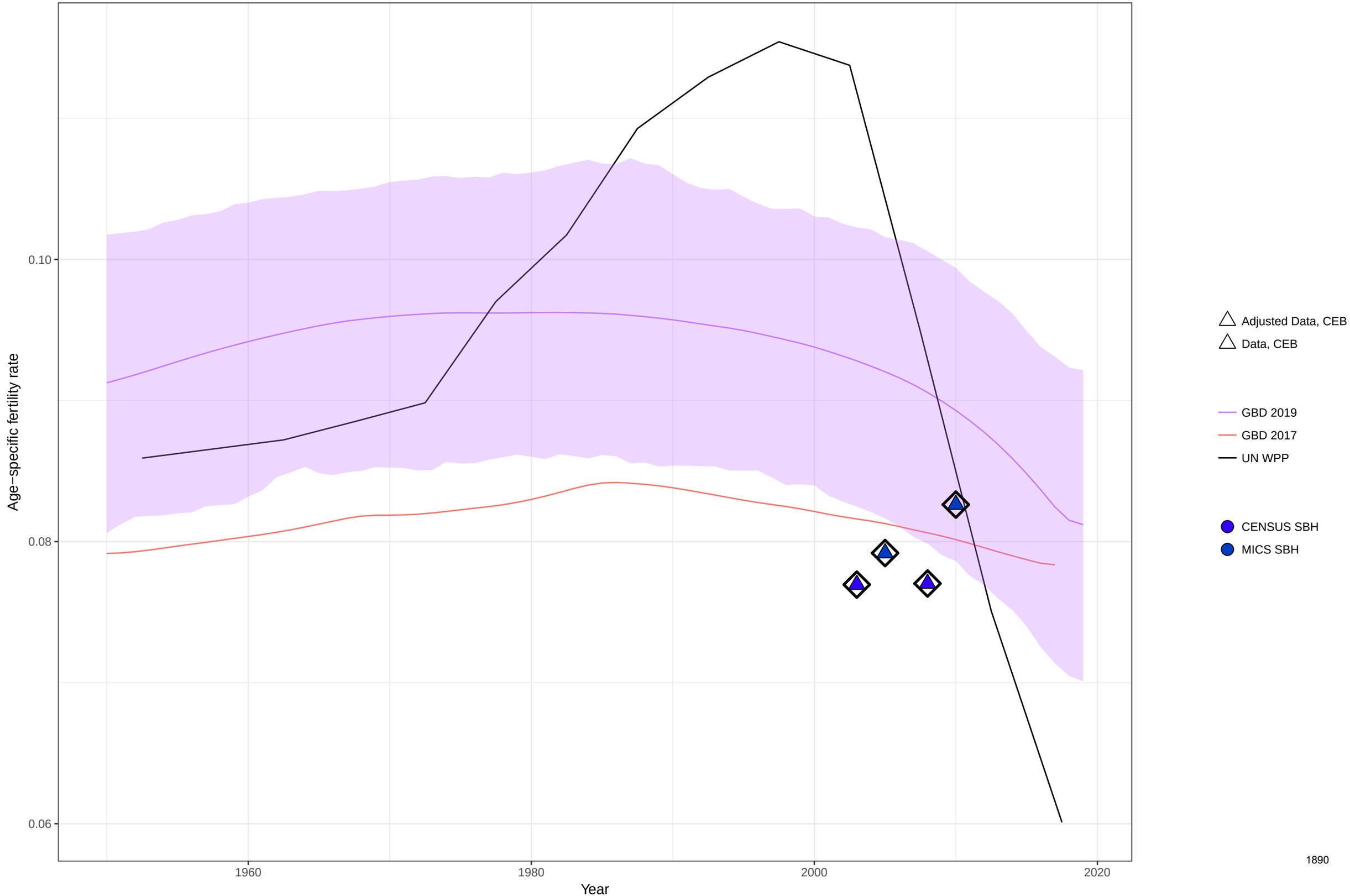

Age−specific fertility fitted trend lines, 1950−2019: South Sudan, Ages: 45−49
Data points enclosed with a diamond are reference sources

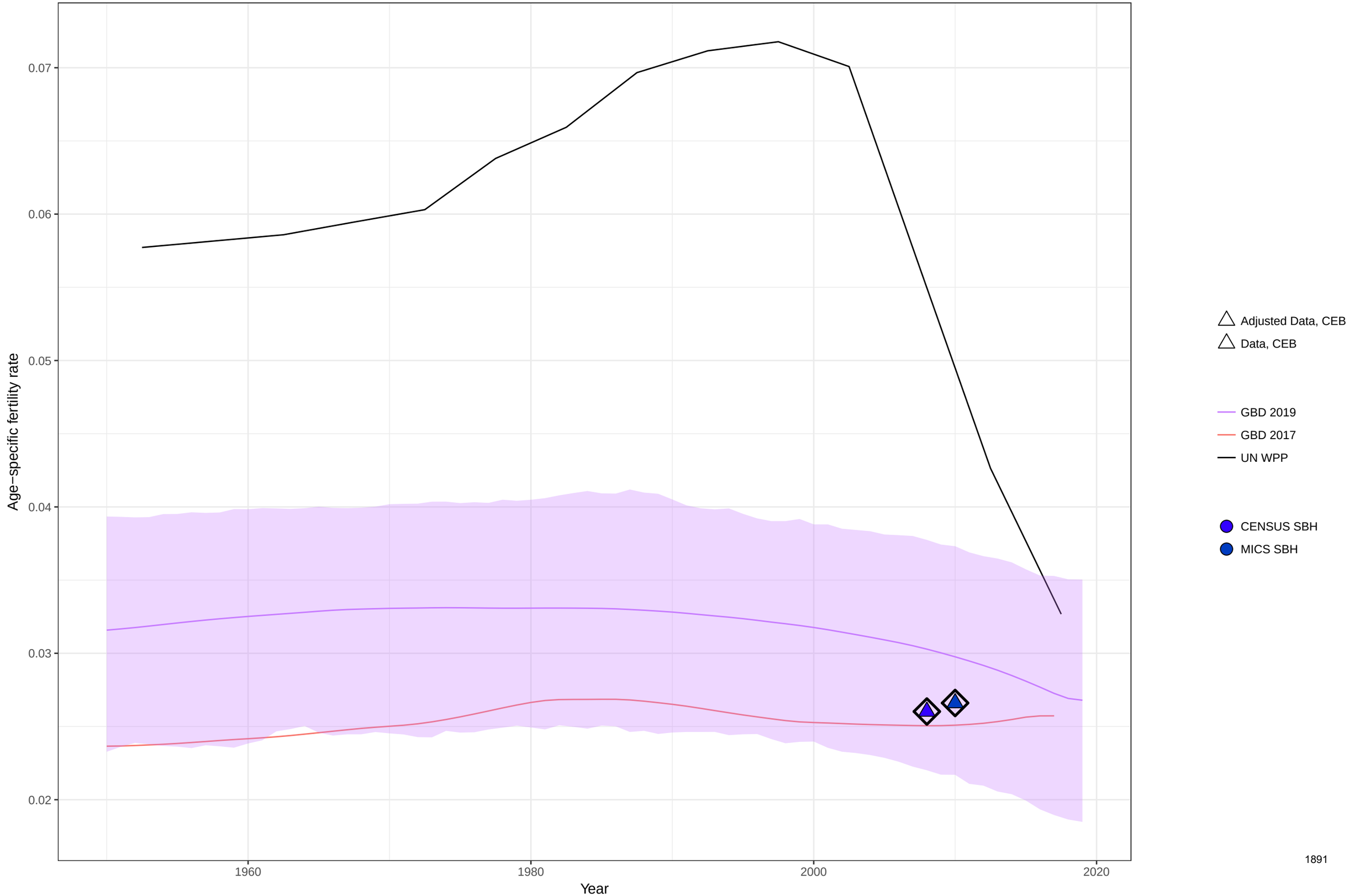

Age−specific fertility fitted trend lines, 1950−2019: South Sudan, Ages: 50−54
Data points enclosed with a diamond are reference sources

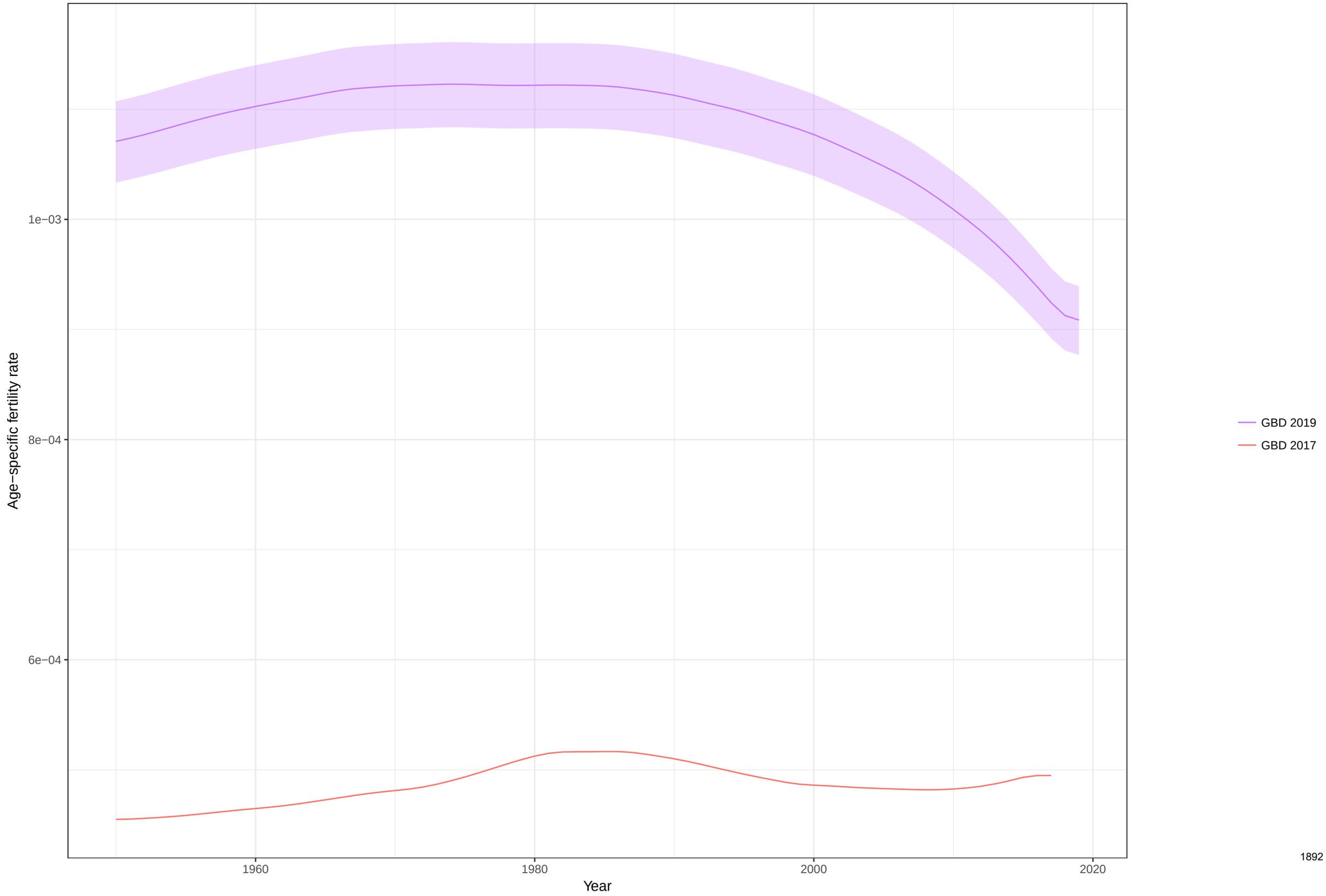

Total fertility rate fitted trend lines, 1950−2019: South Sudan TFR
Data points enclosed with a diamond are reference sources

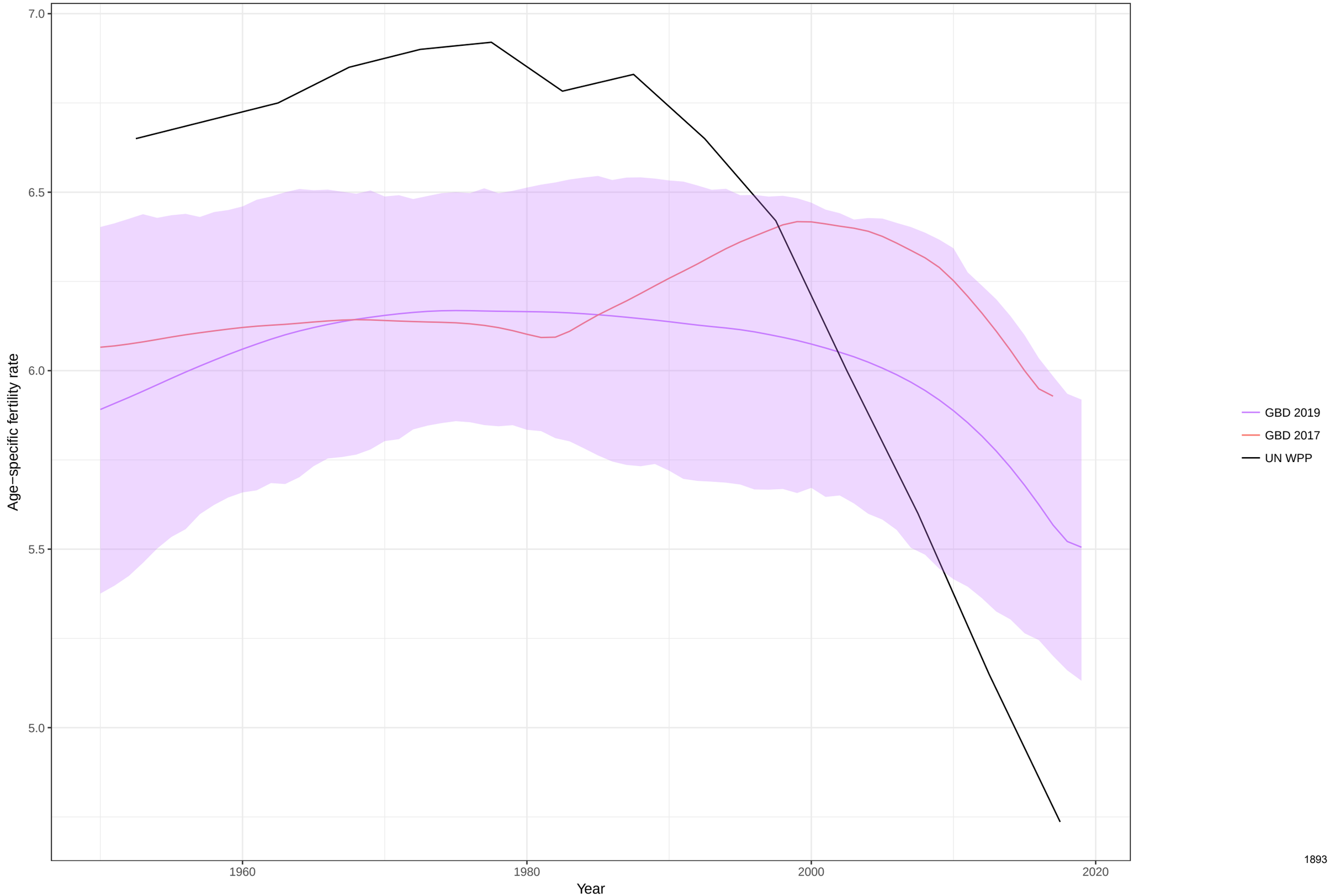

Age−specific fertility fitted trend lines, 1950−2019: Sao Tome and Principe, Ages: 10−14
Data points enclosed with a diamond are reference sources

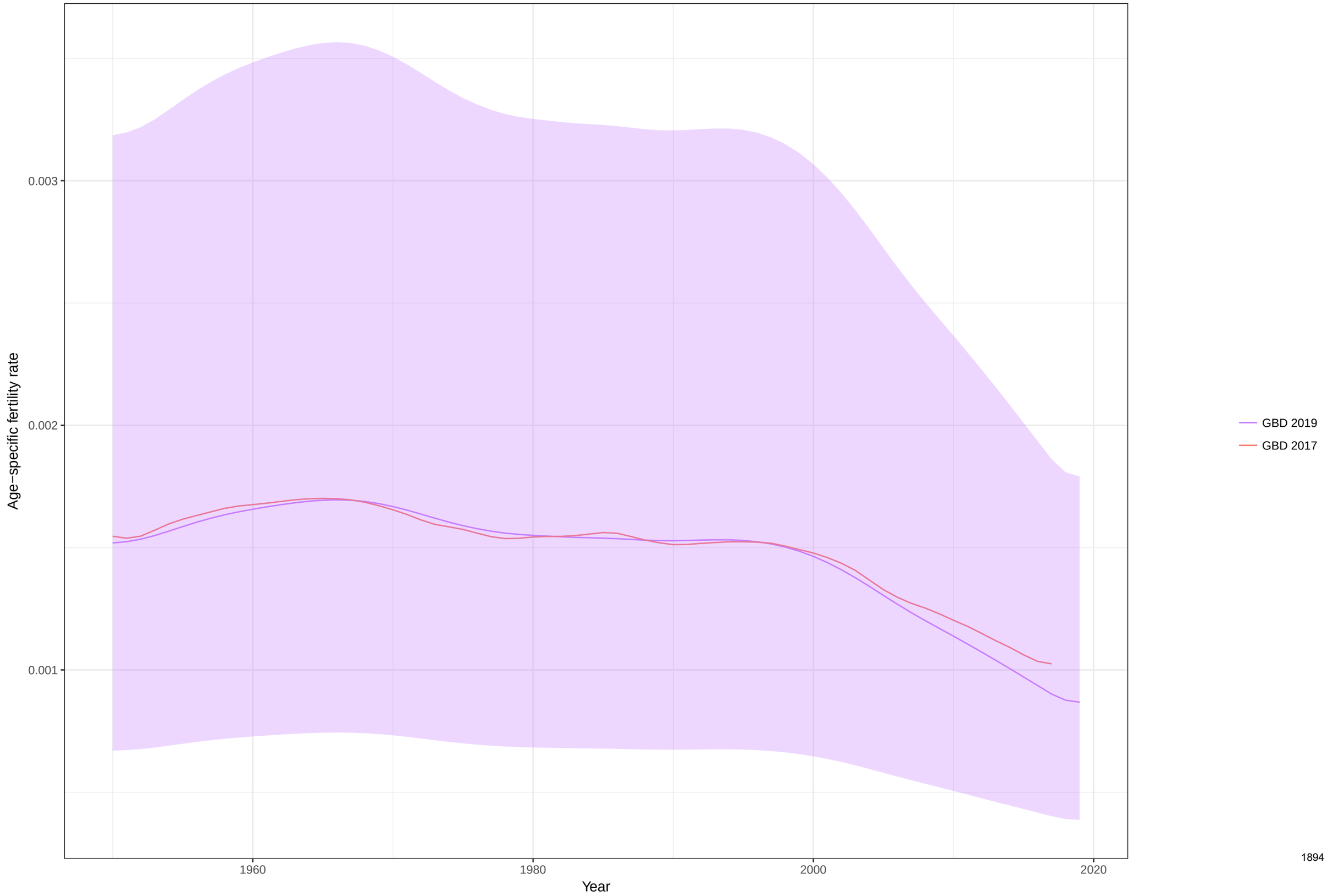

Age−specific fertility fitted trend lines, 1950−2019: Sao Tome and Principe, Ages: 15−19
Data points enclosed with a diamond are reference sources

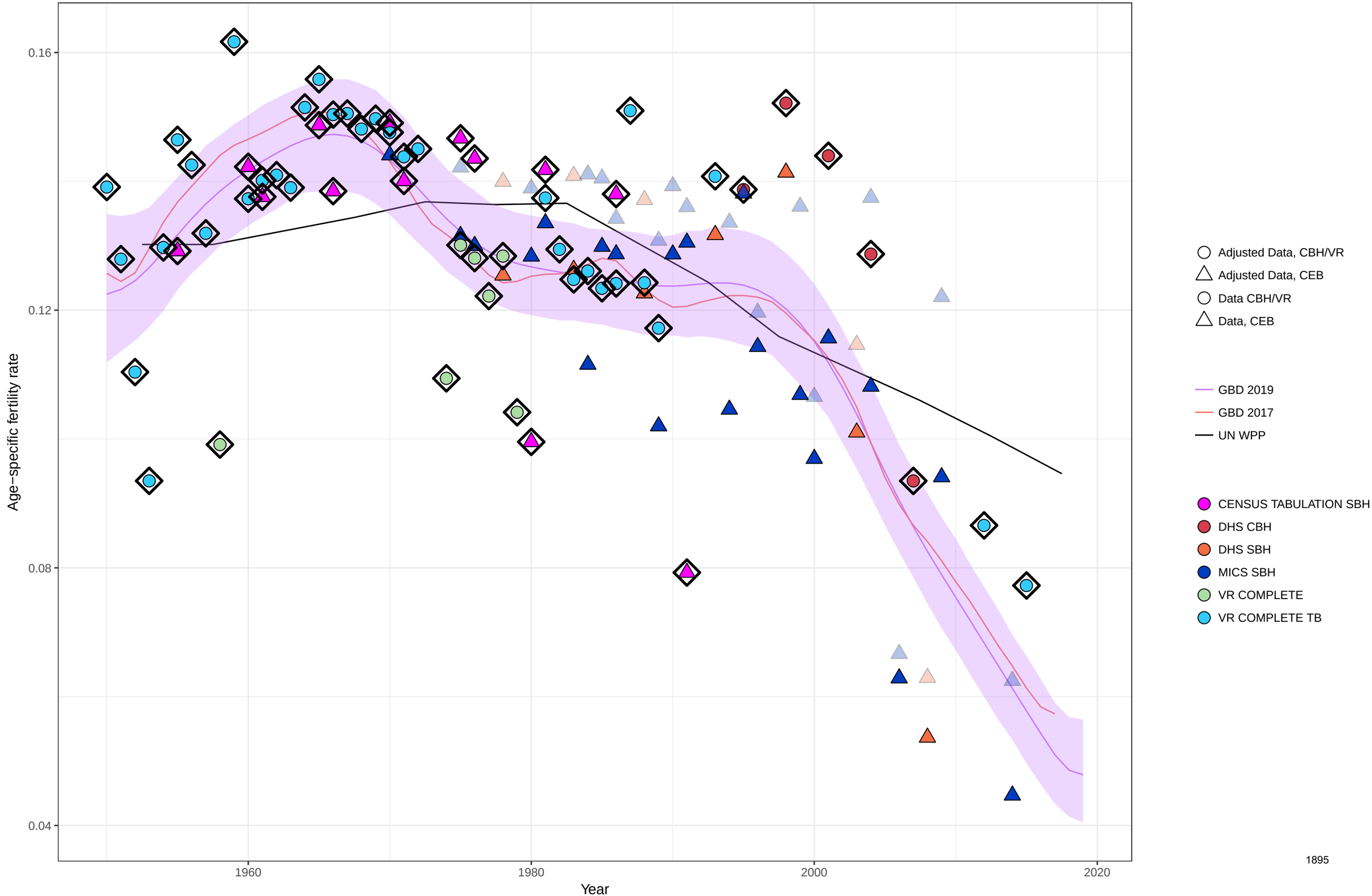

Age−specific fertility fitted trend lines, 1950−2019: Sao Tome and Principe, Ages: 20−24
Data points enclosed with a diamond are reference sources

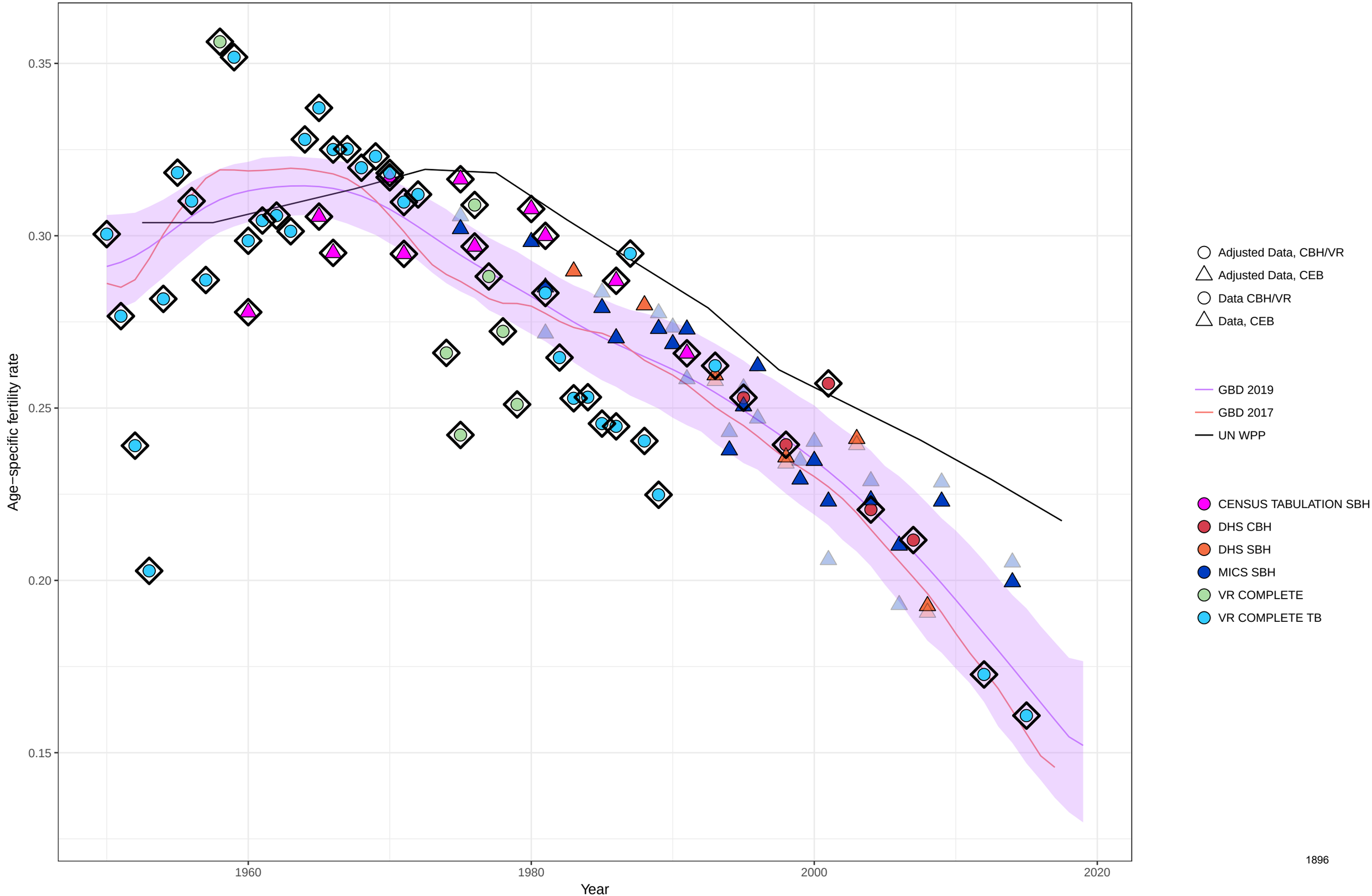

Age−specific fertility fitted trend lines, 1950−2019: Sao Tome and Principe, Ages: 25−29
Data points enclosed with a diamond are reference sources

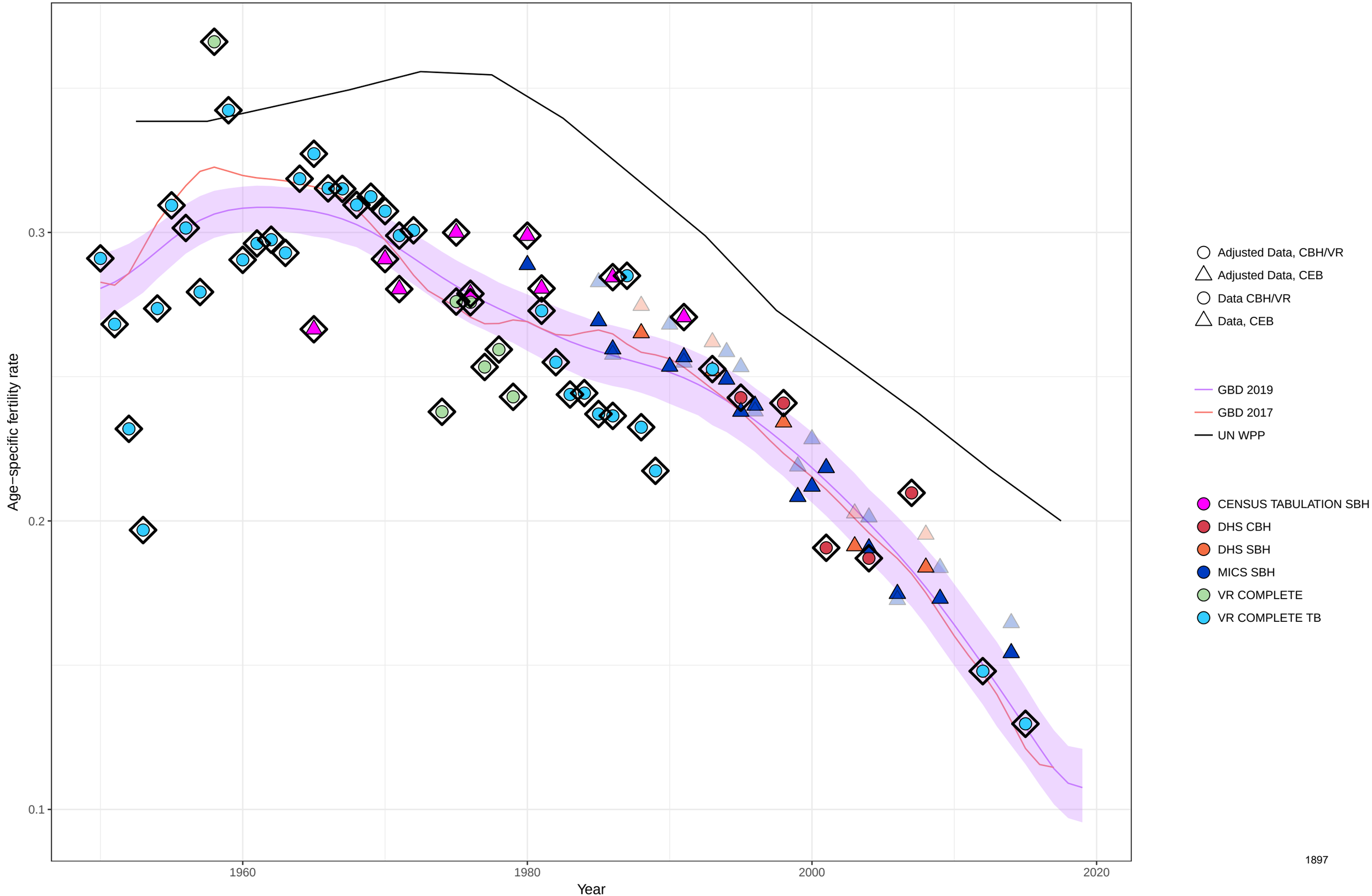

Age−specific fertility fitted trend lines, 1950−2019: Sao Tome and Principe, Ages: 30−34
Data points enclosed with a diamond are reference sources

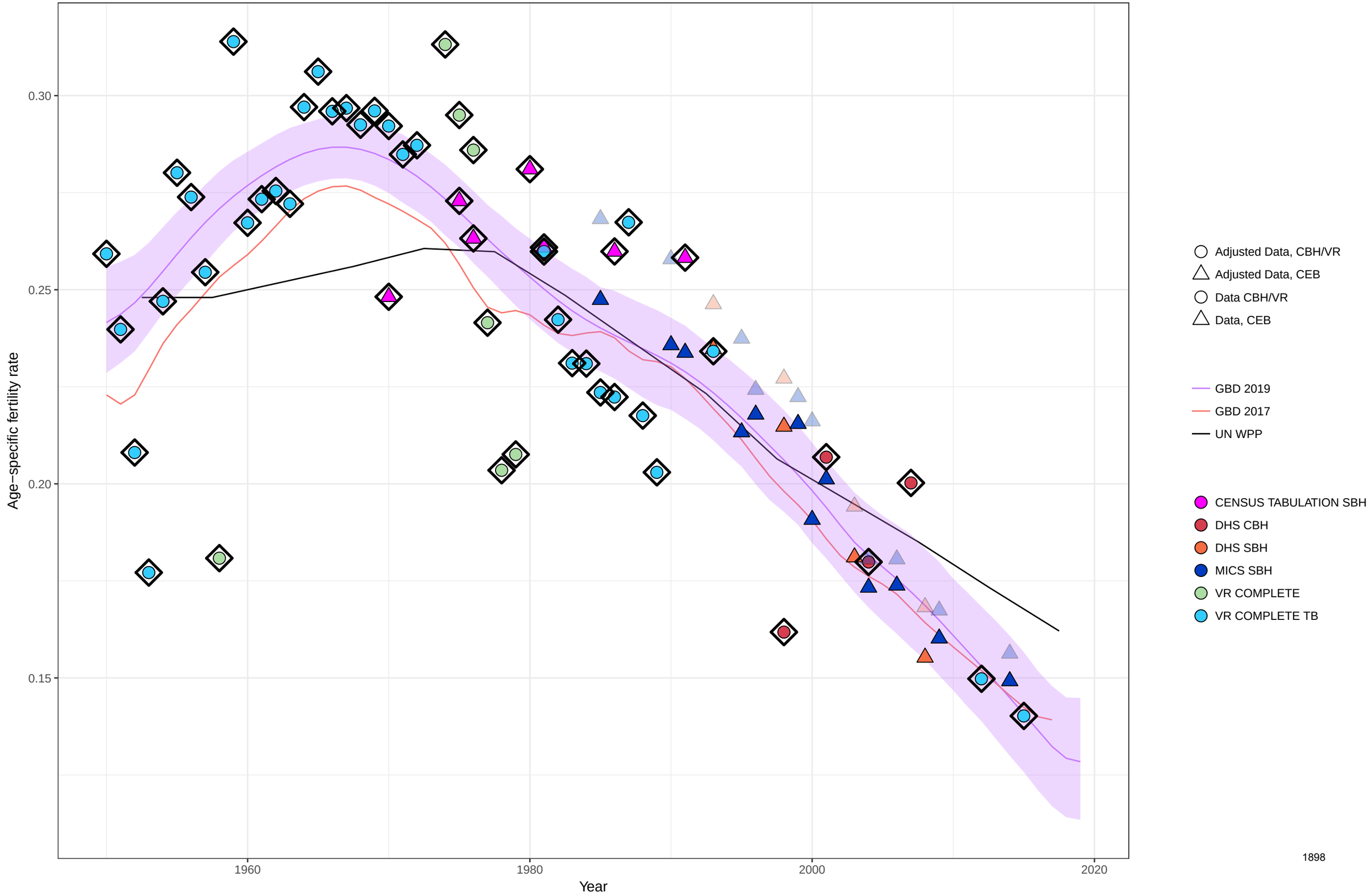

Age−specific fertility fitted trend lines, 1950−2019: Sao Tome and Principe, Ages: 35−39
Data points enclosed with a diamond are reference sources

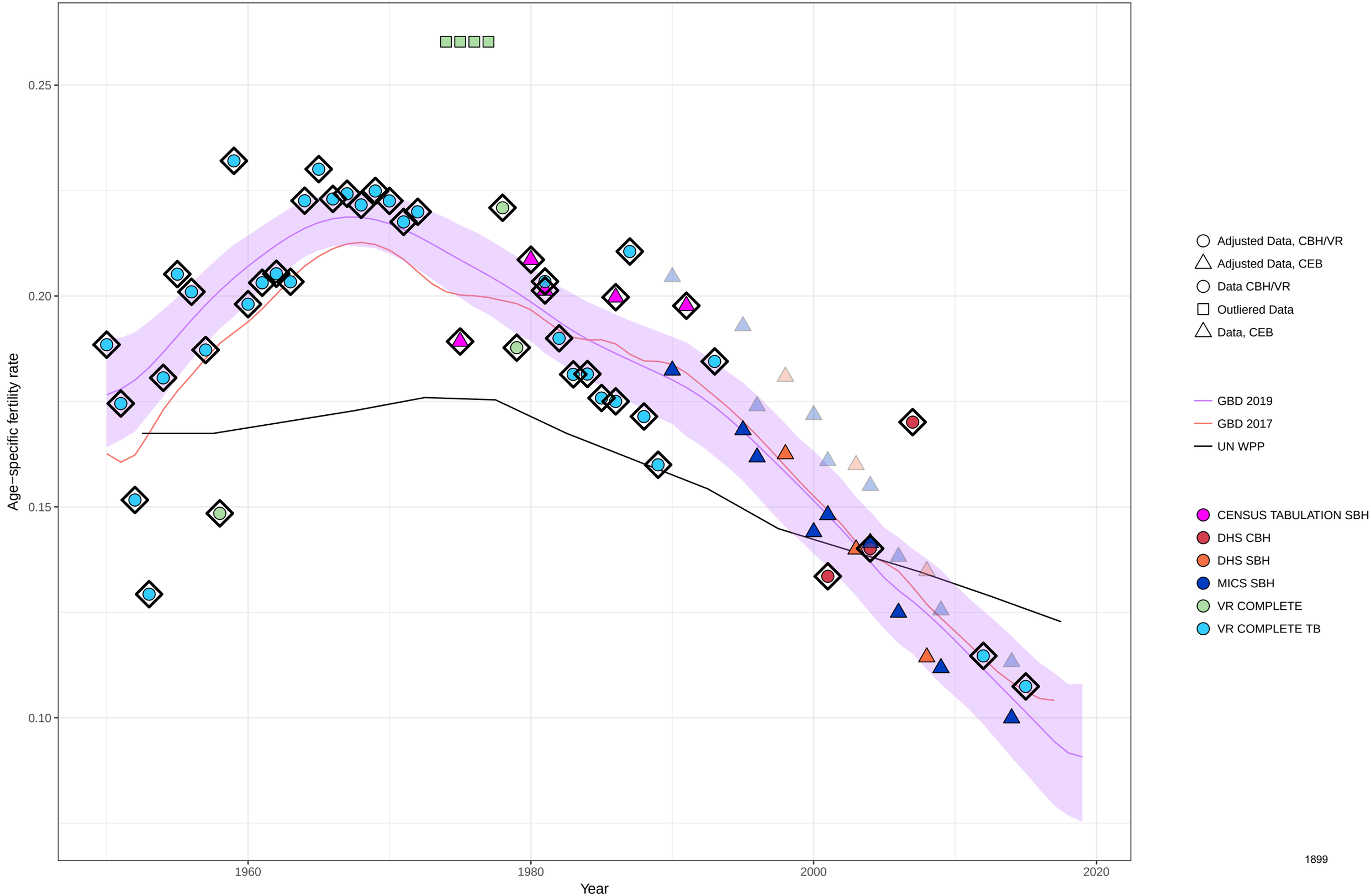

Age−specific fertility fitted trend lines, 1950−2019: Sao Tome and Principe, Ages: 40−44
Data points enclosed with a diamond are reference sources

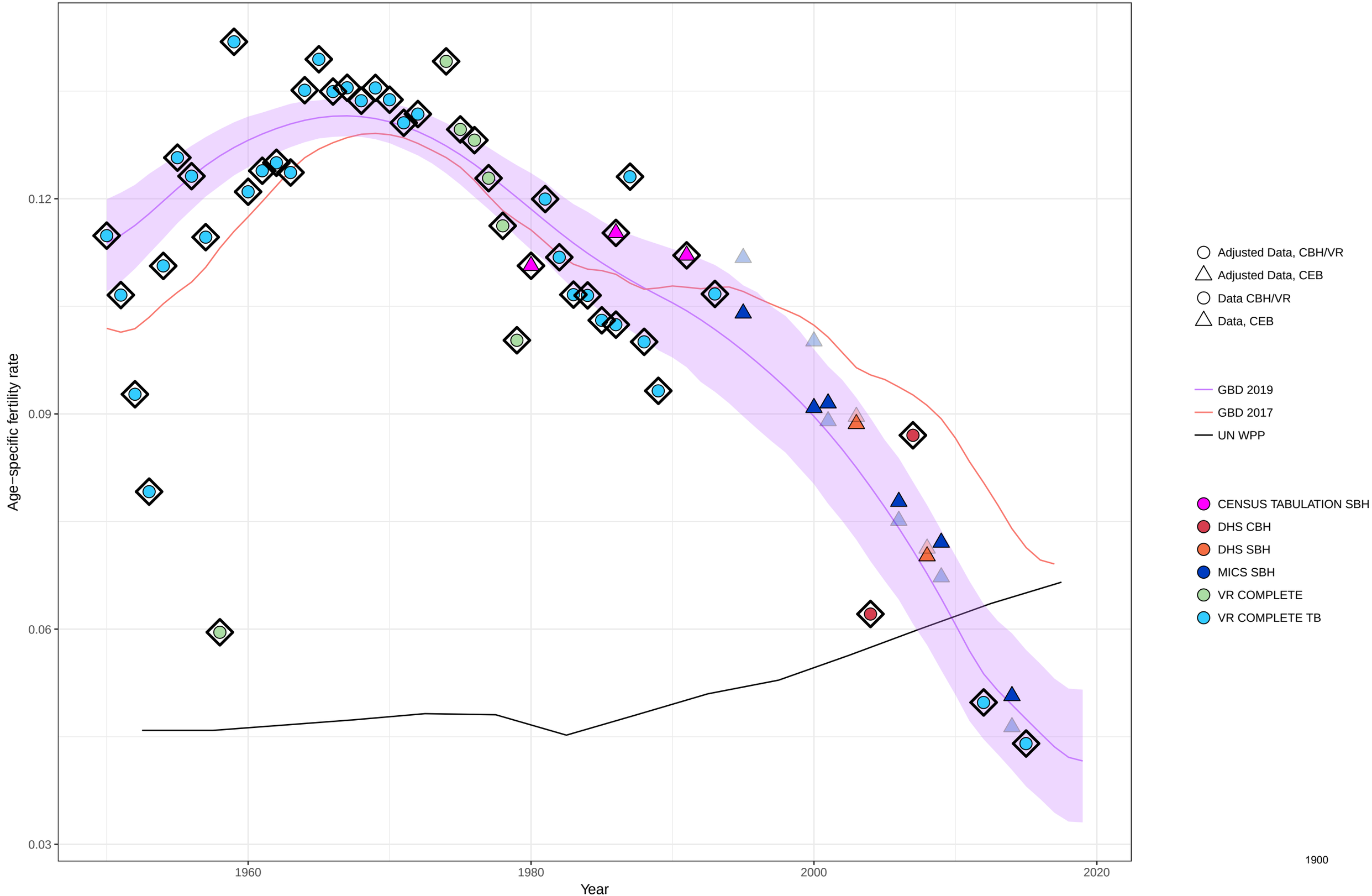

Age−specific fertility fitted trend lines, 1950−2019: Sao Tome and Principe, Ages: 45−49
Data points enclosed with a diamond are reference sources

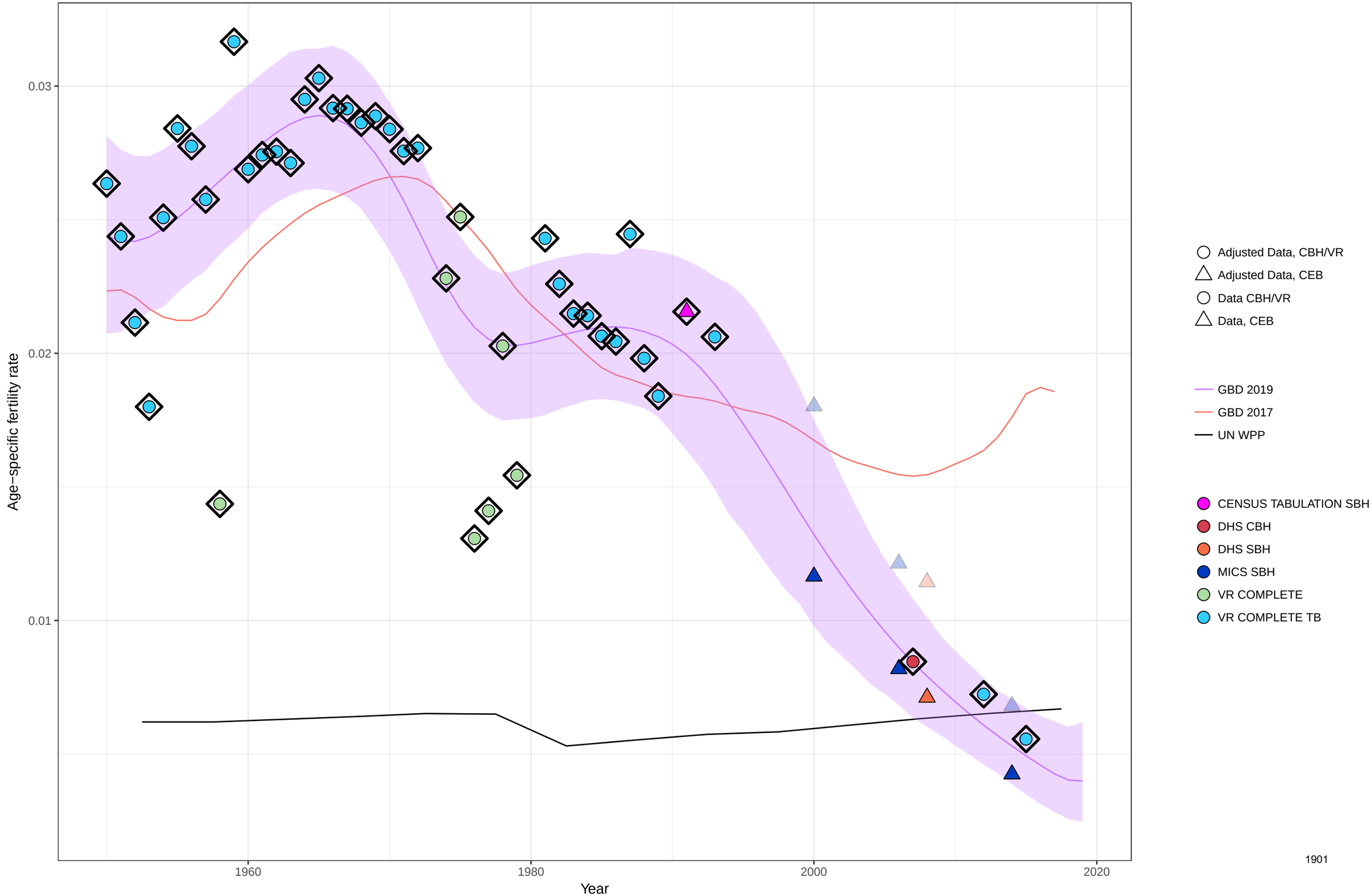

Age−specific fertility fitted trend lines, 1950−2019: Sao Tome and Principe, Ages: 50−54
Data points enclosed with a diamond are reference sources

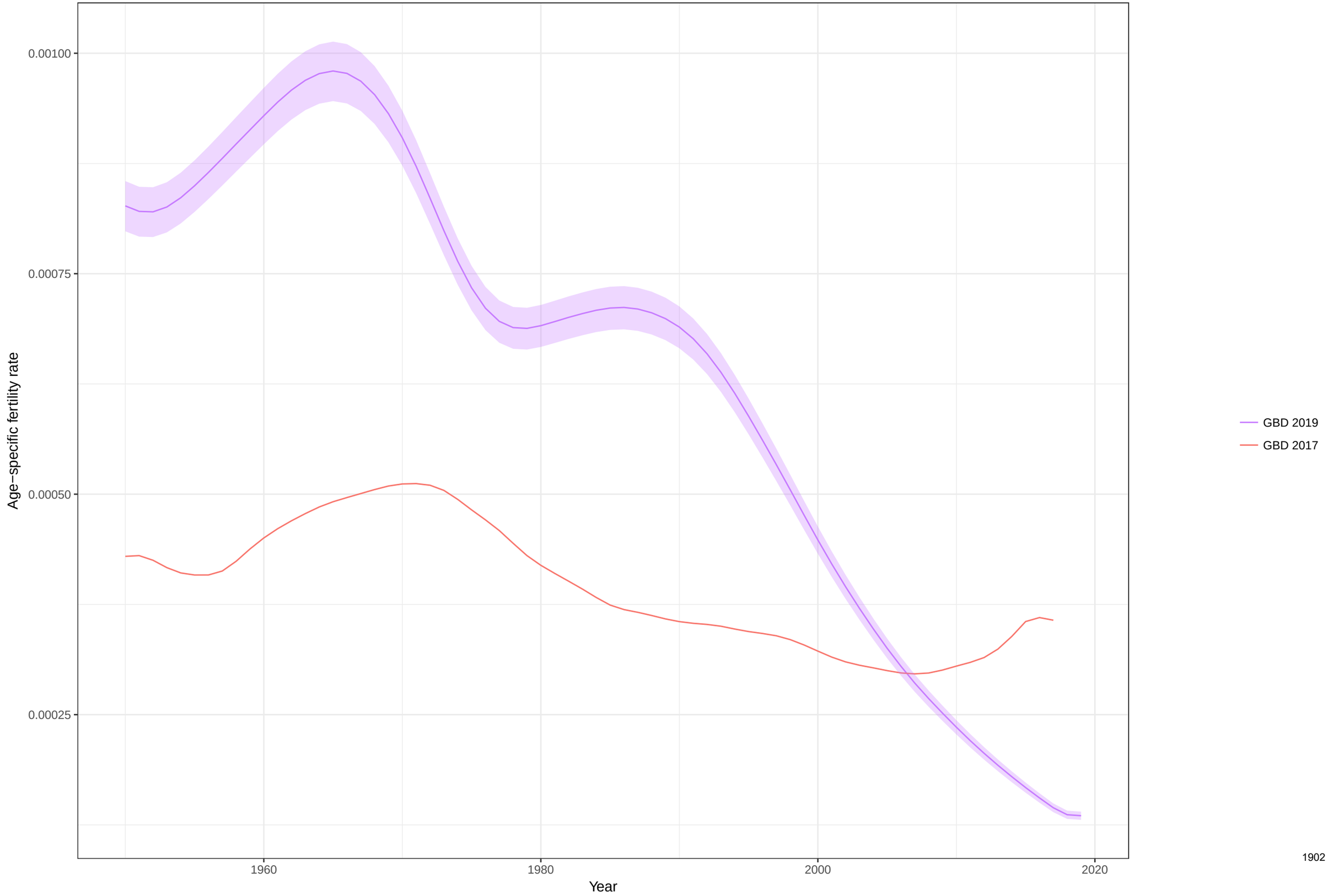

Total fertility rate fitted trend lines, 1950−2019: Sao Tome and Principe TFR
Data points enclosed with a diamond are reference sources

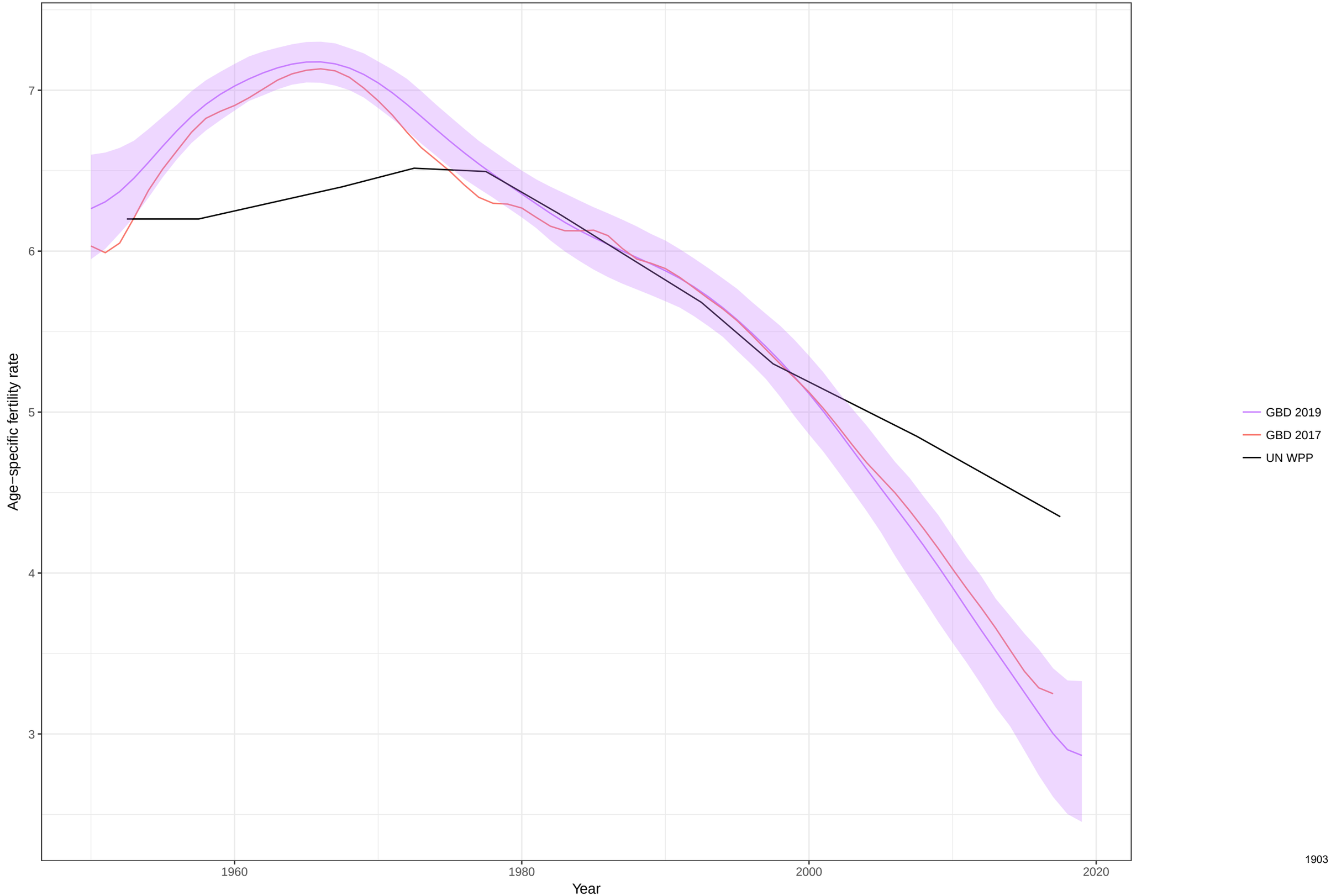

Age−specific fertility fitted trend lines, 1950−2019: Suriname, Ages: 10−14
Data points enclosed with a diamond are reference sources

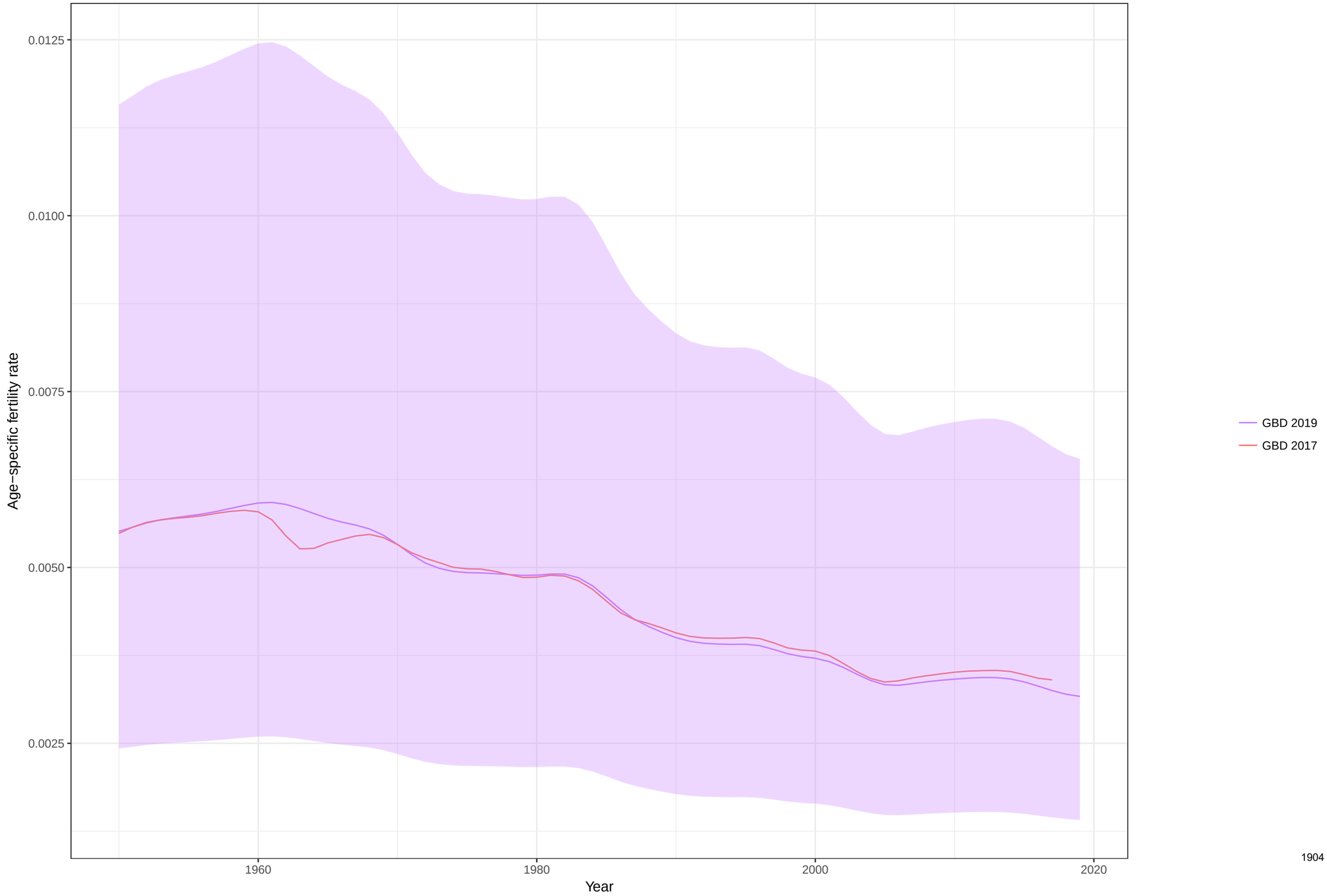

Age−specific fertility fitted trend lines, 1950−2019: Suriname, Ages: 15−19
Data points enclosed with a diamond are reference sources

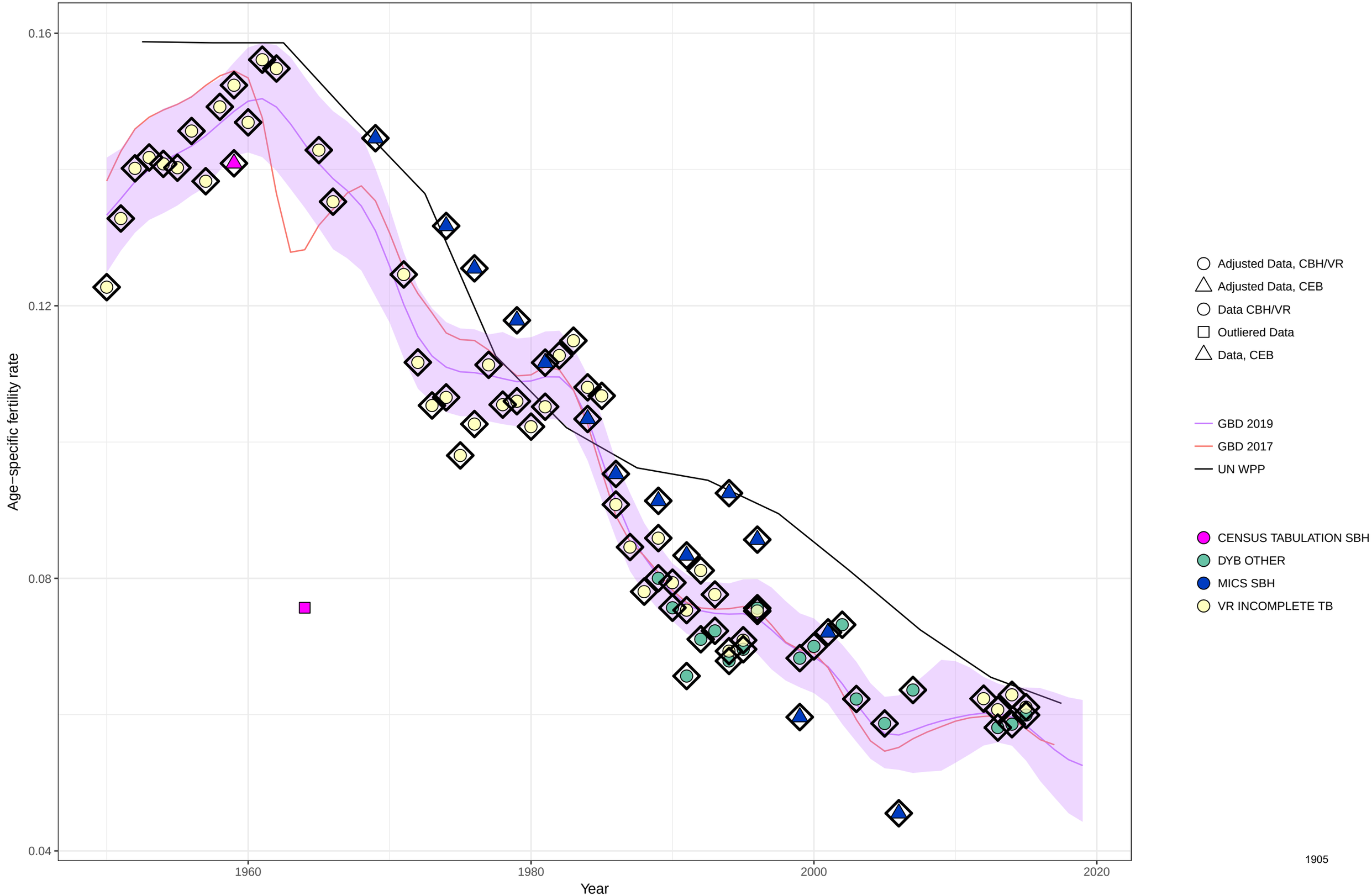

Age−specific fertility fitted trend lines, 1950−2019: Suriname, Ages: 20−24
Data points enclosed with a diamond are reference sources

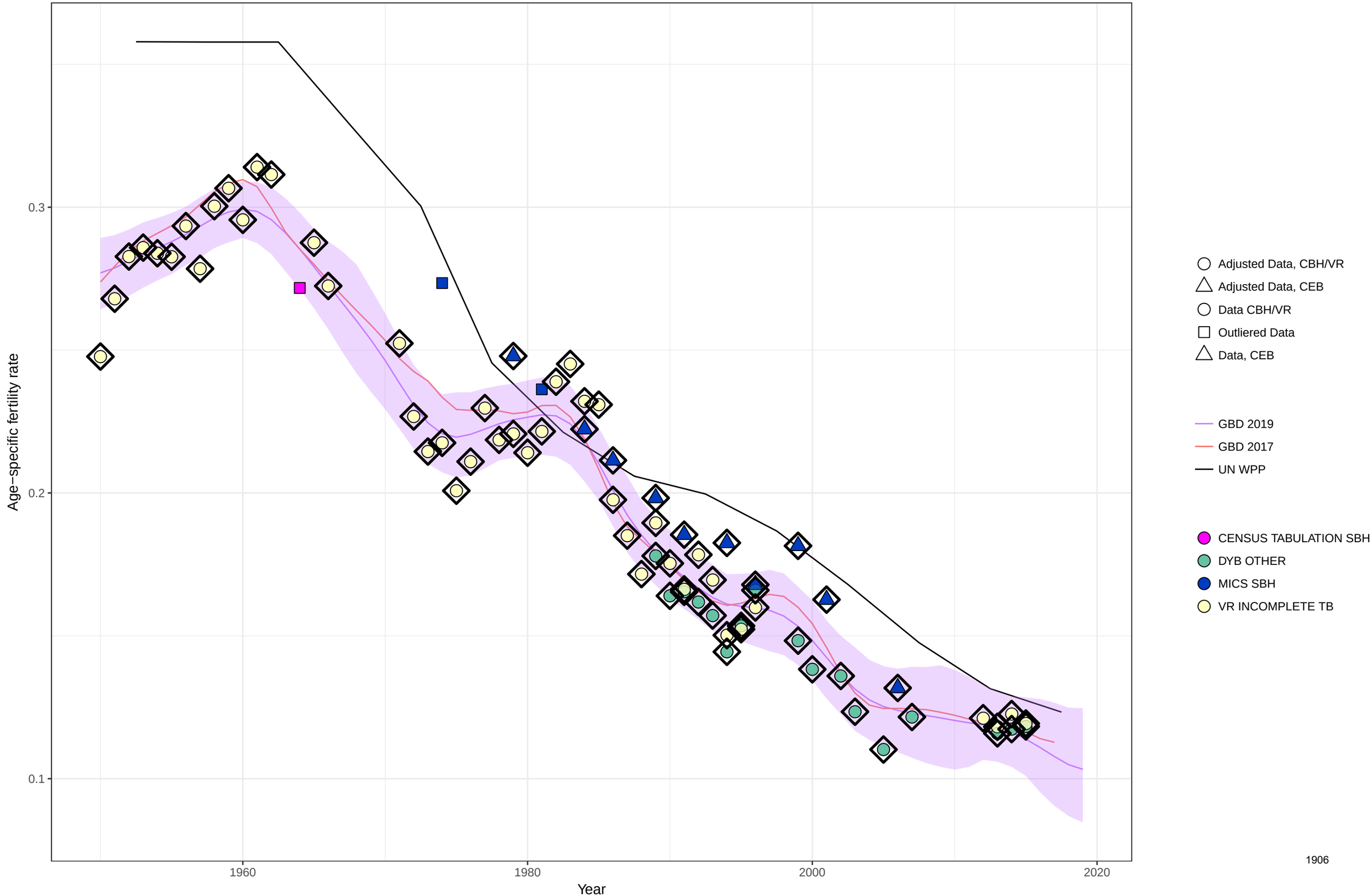

Age−specific fertility fitted trend lines, 1950−2019: Suriname, Ages: 25−29
Data points enclosed with a diamond are reference sources

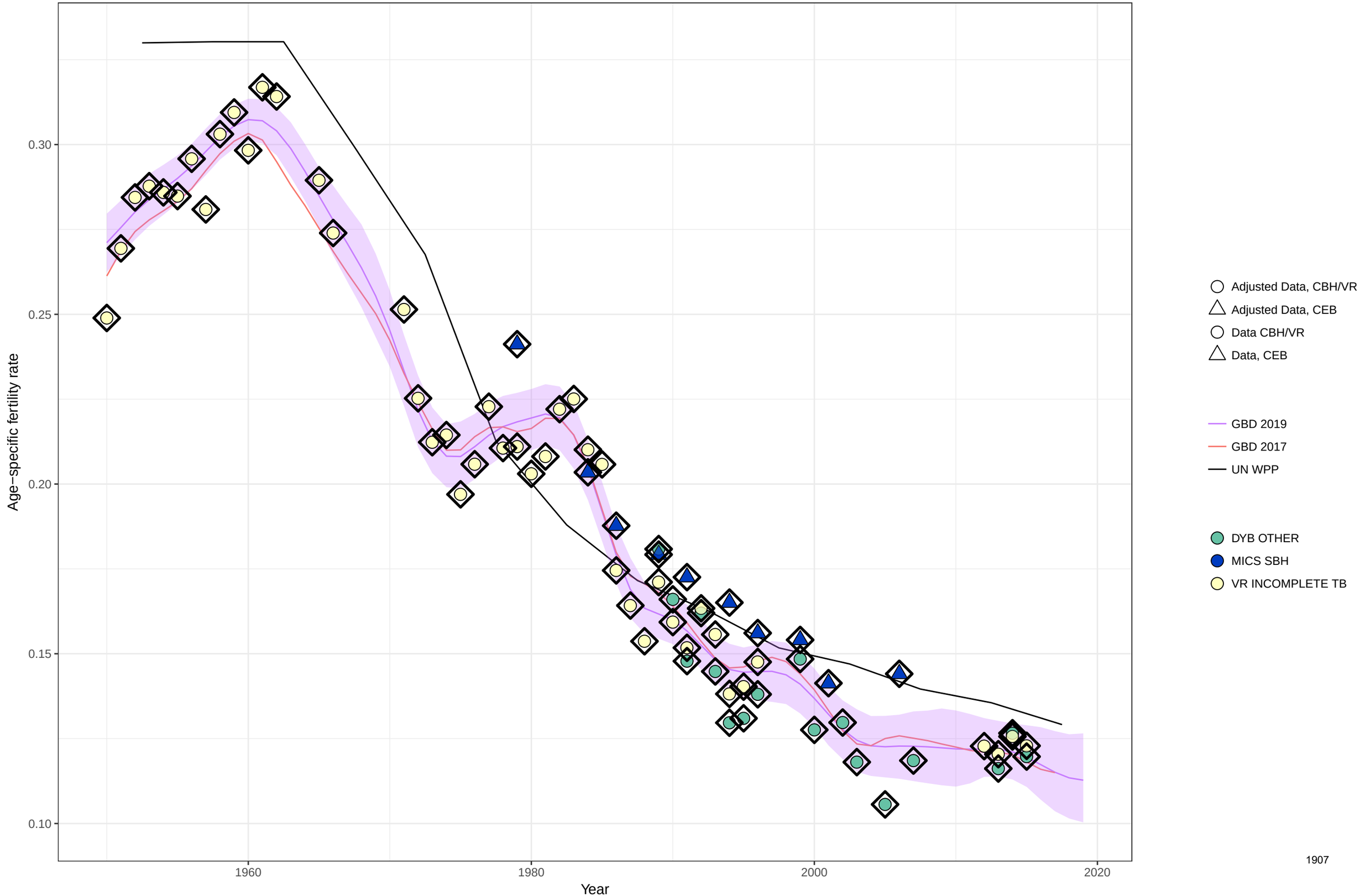

Age−specific fertility fitted trend lines, 1950−2019: Suriname, Ages: 30−34
Data points enclosed with a diamond are reference sources

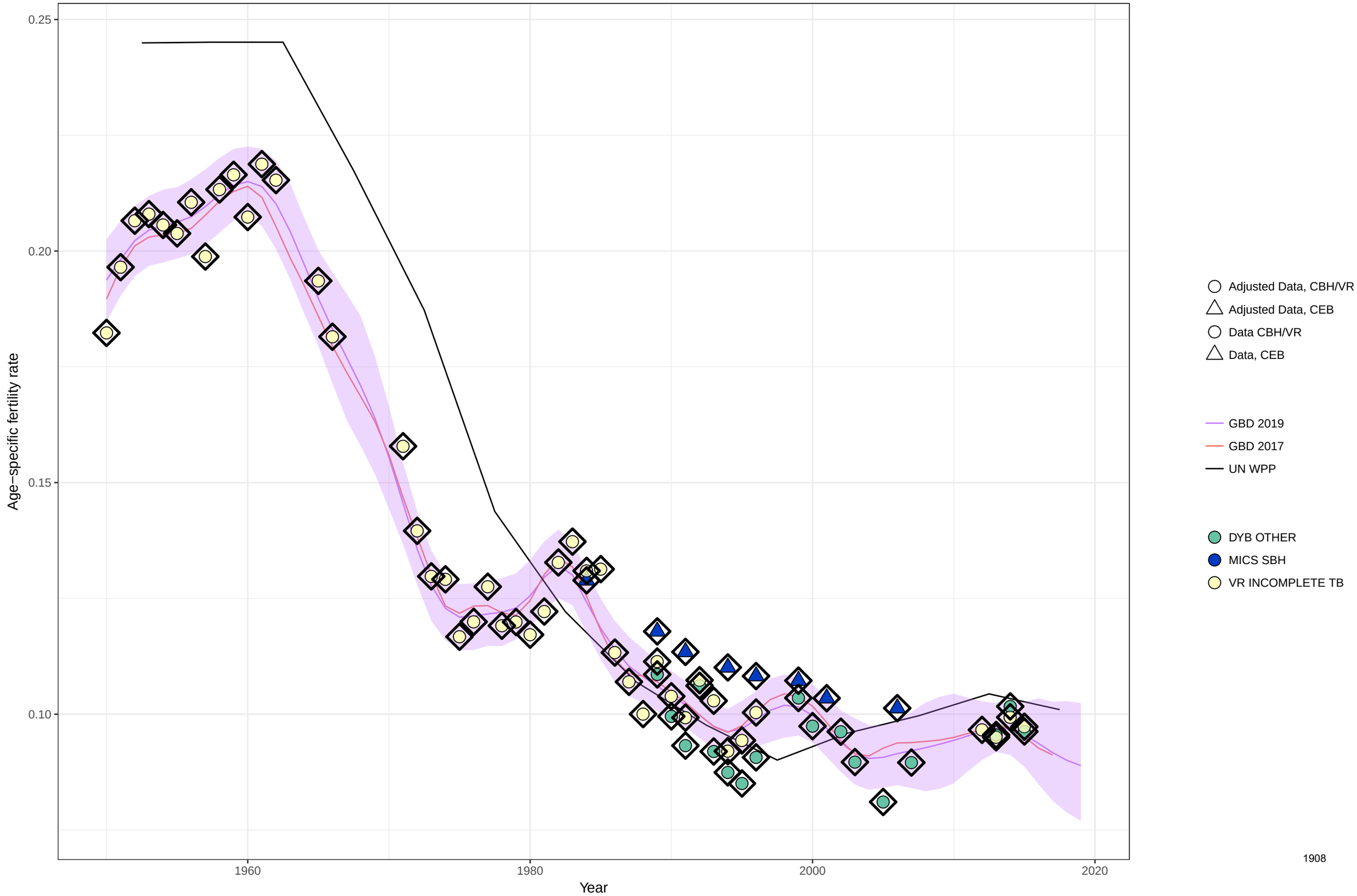

Age−specific fertility fitted trend lines, 1950−2019: Suriname, Ages: 35−39
Data points enclosed with a diamond are reference sources

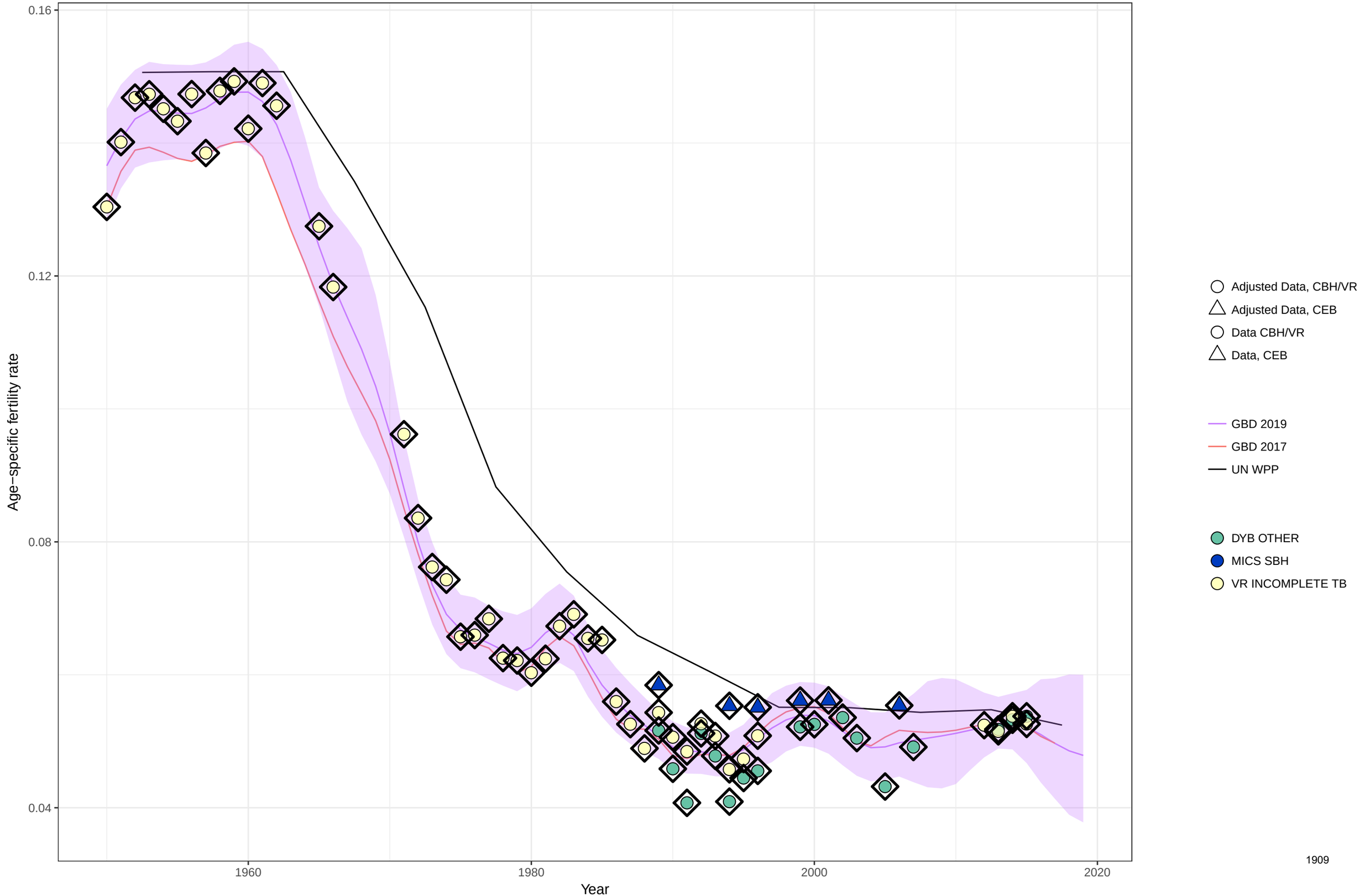

Age−specific fertility fitted trend lines, 1950−2019: Suriname, Ages: 40−44
Data points enclosed with a diamond are reference sources

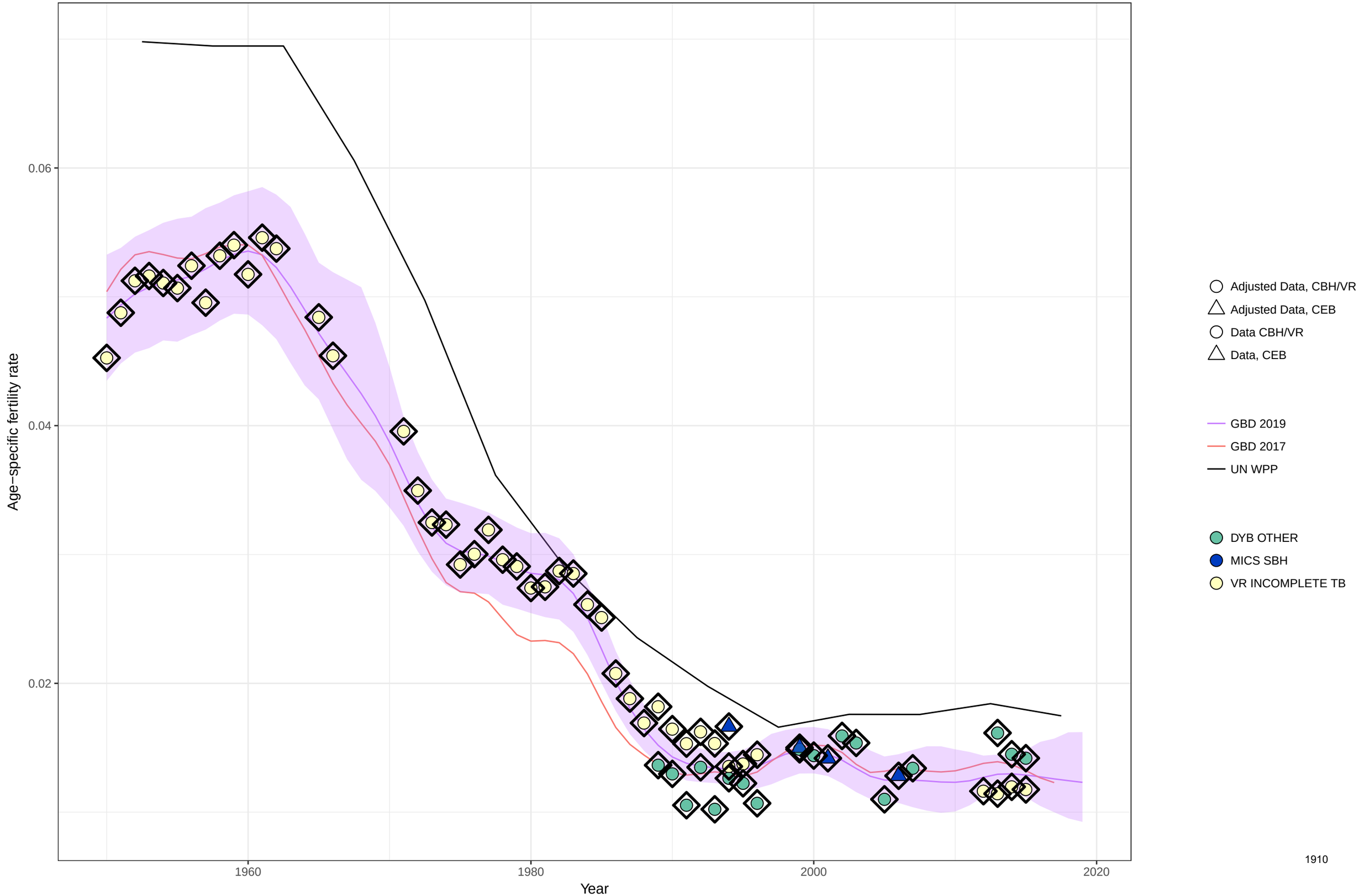

Age−specific fertility fitted trend lines, 1950−2019: Suriname, Ages: 45−49
Data points enclosed with a diamond are reference sources

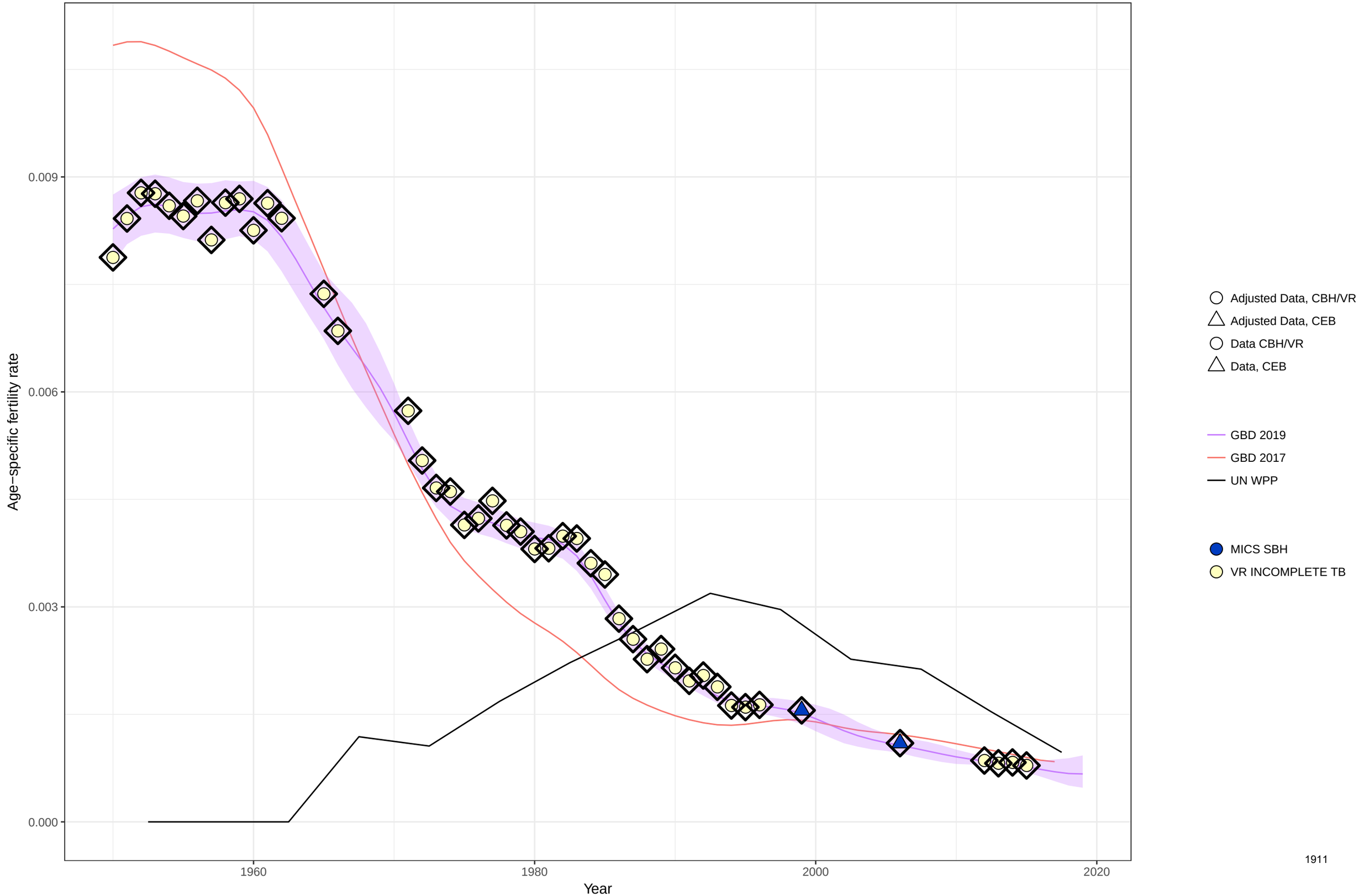

Age−specific fertility fitted trend lines, 1950−2019: Suriname, Ages: 50−54
Data points enclosed with a diamond are reference sources

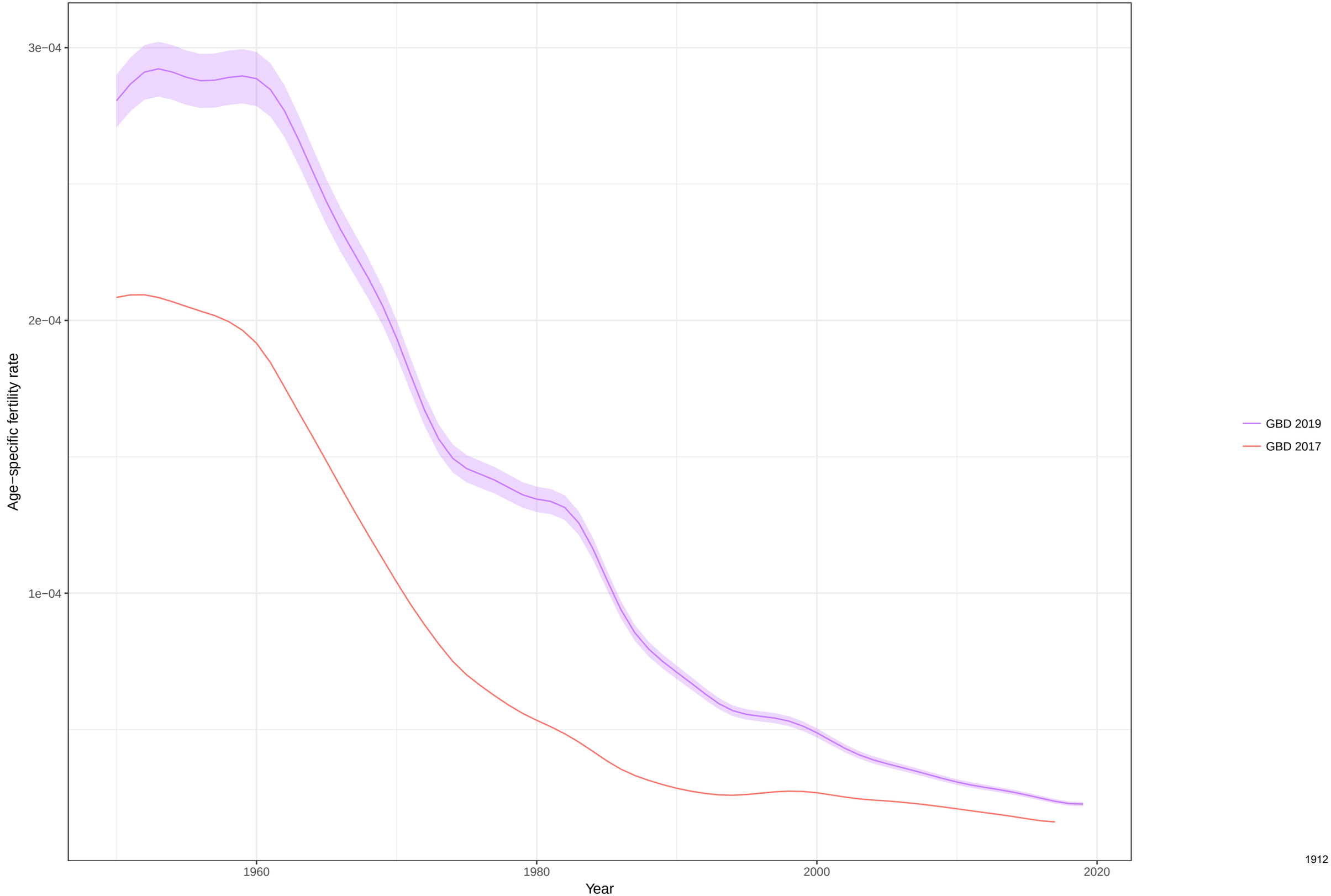

Total fertility rate fitted trend lines, 1950−2019: Suriname TFR
Data points enclosed with a diamond are reference sources

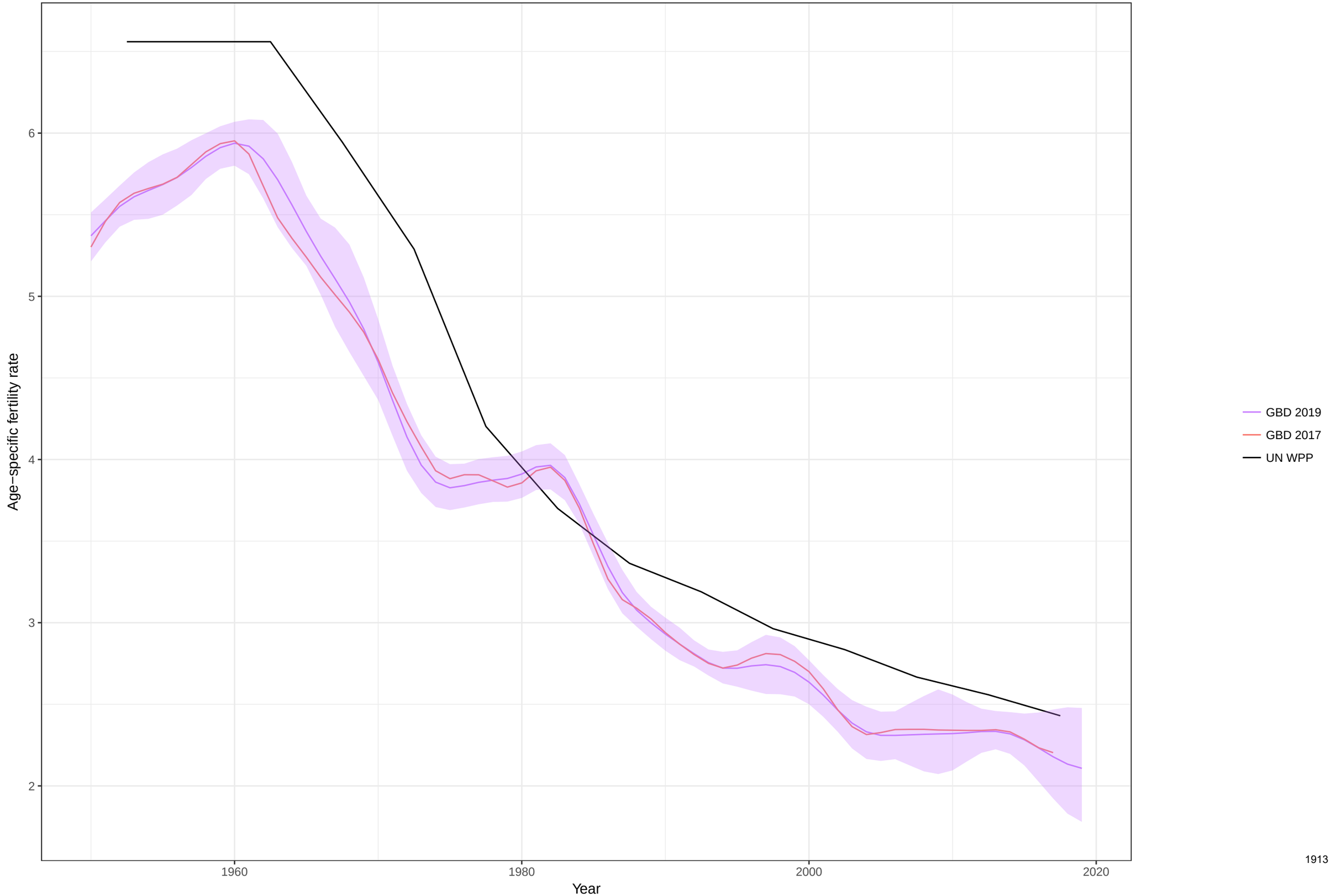

Age−specific fertility fitted trend lines, 1950−2019: Slovakia, Ages: 10−14
Data points enclosed with a diamond are reference sources

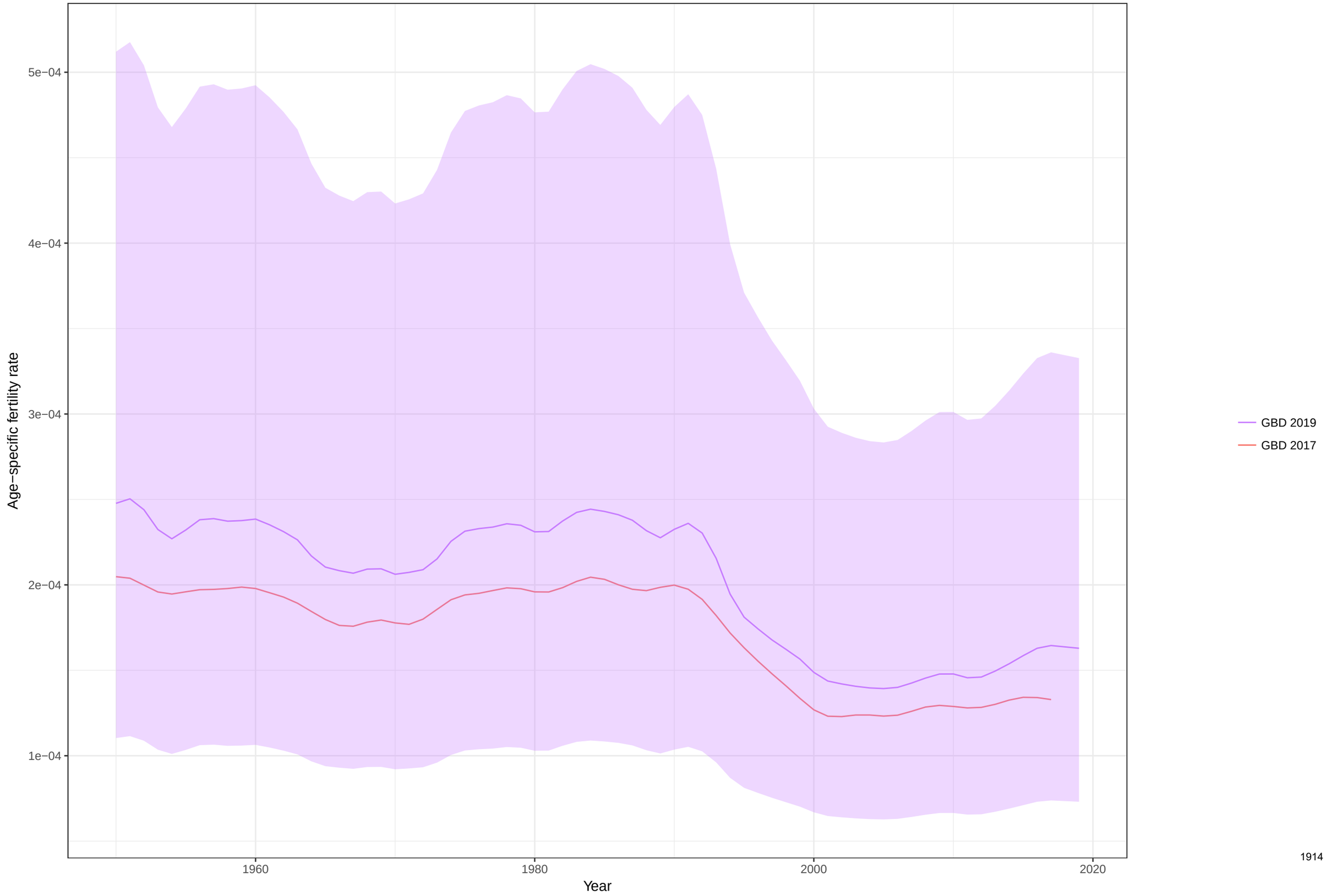

Age−specific fertility fitted trend lines, 1950−2019: Slovakia, Ages: 15−19
Data points enclosed with a diamond are reference sources

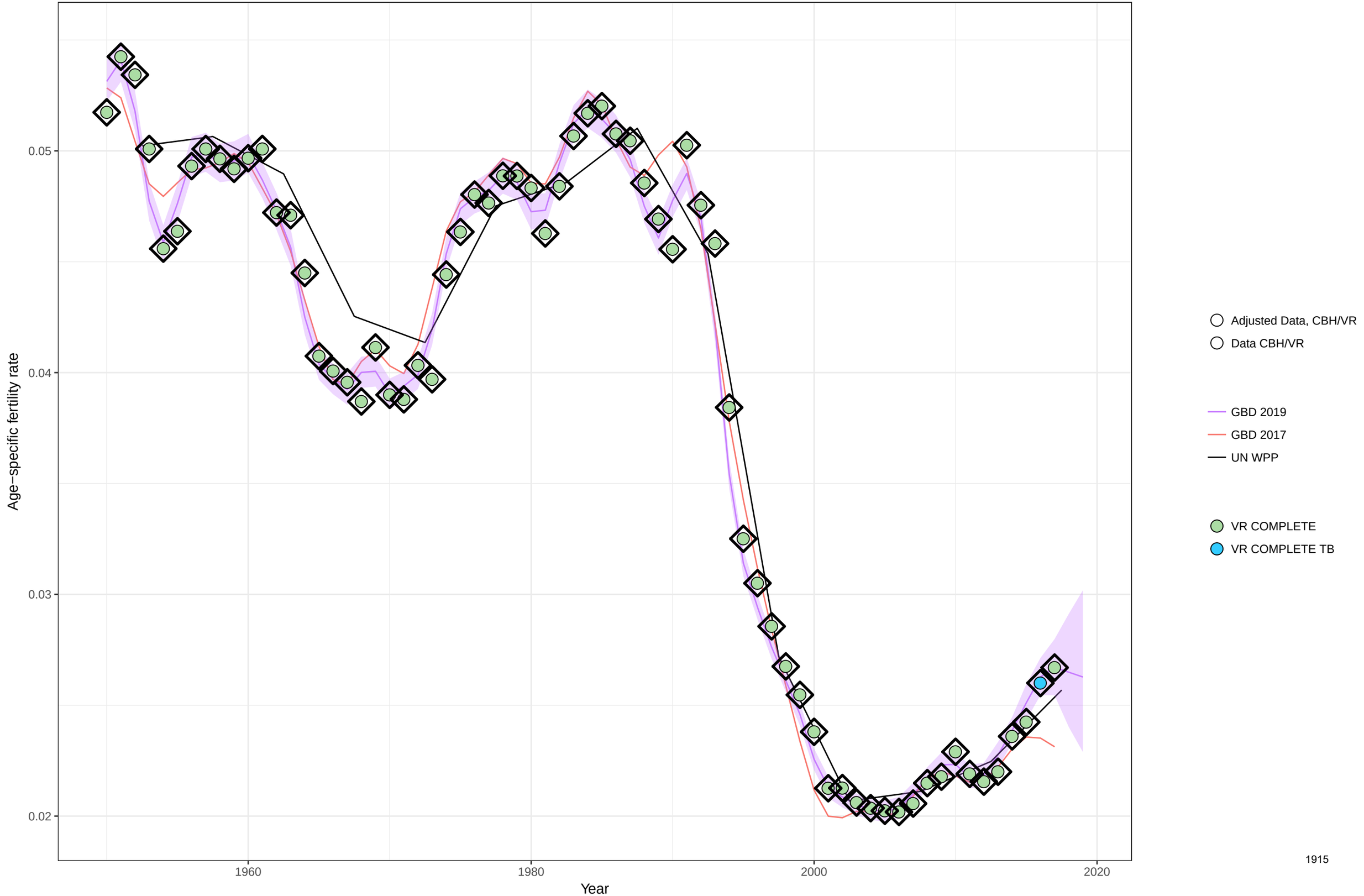

Age−specific fertility fitted trend lines, 1950−2019: Slovakia, Ages: 20−24
Data points enclosed with a diamond are reference sources

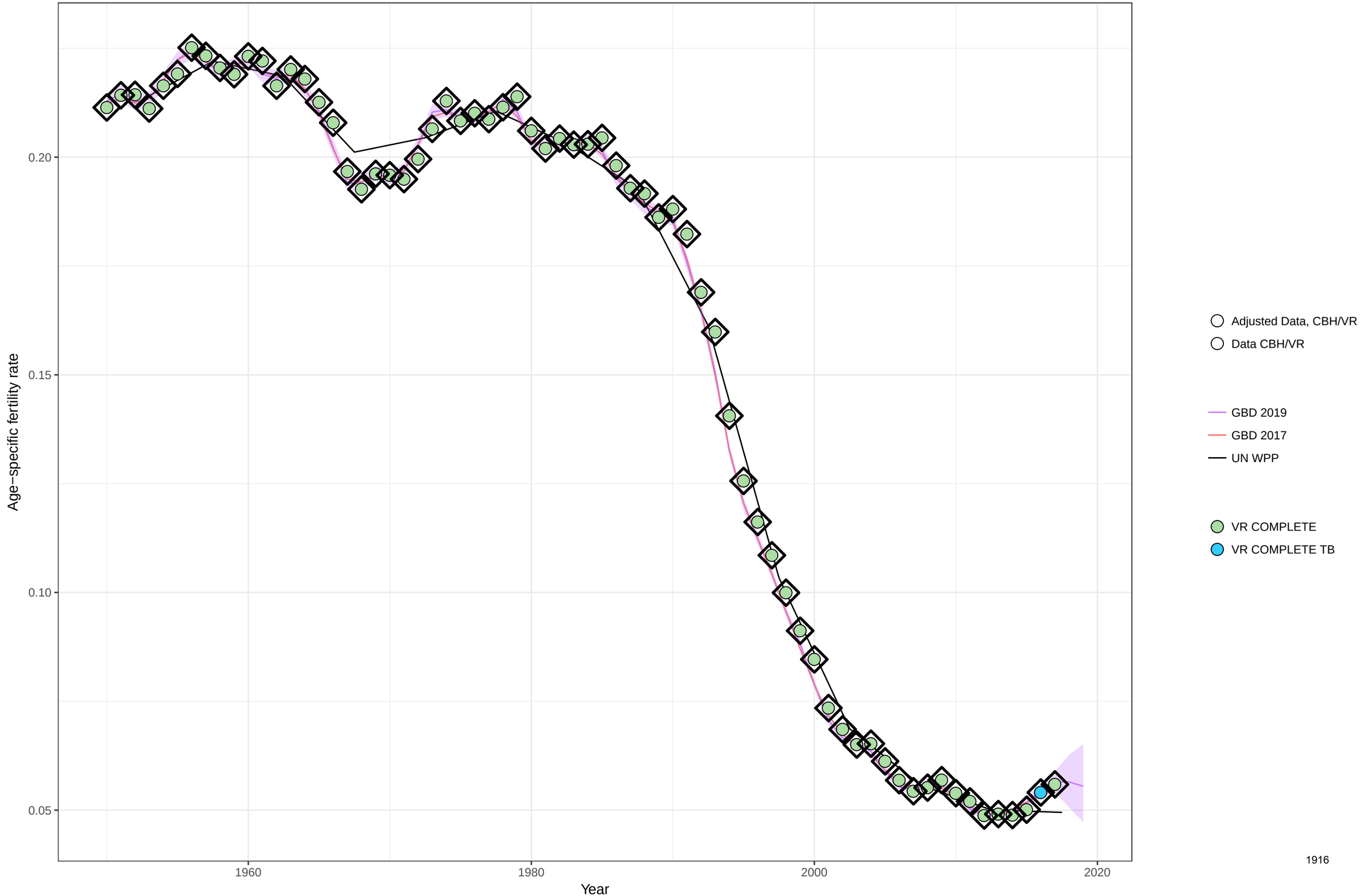

Age−specific fertility fitted trend lines, 1950−2019: Slovakia, Ages: 25−29
Data points enclosed with a diamond are reference sources

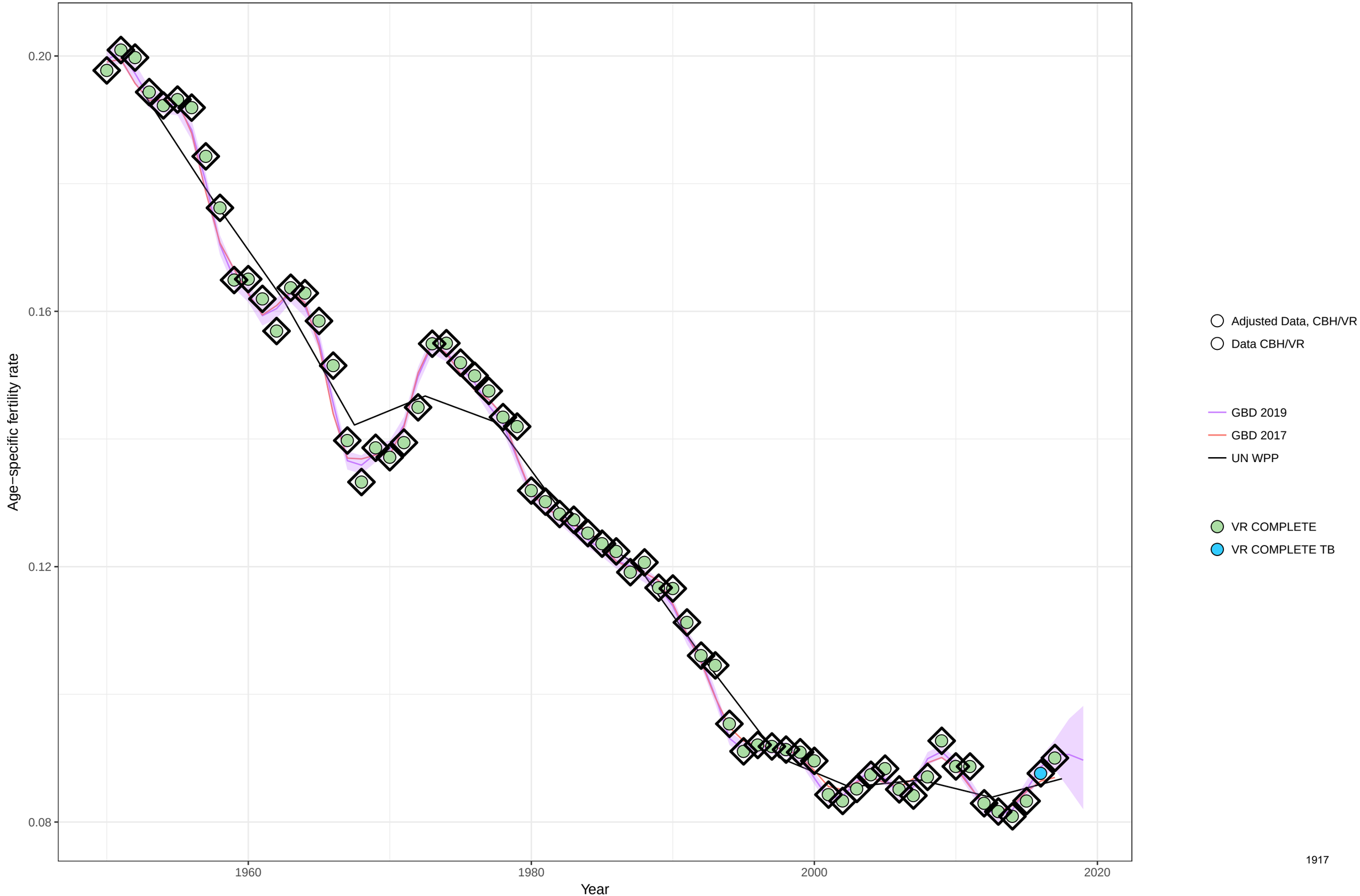

Age−specific fertility fitted trend lines, 1950−2019: Slovakia, Ages: 30−34
Data points enclosed with a diamond are reference sources

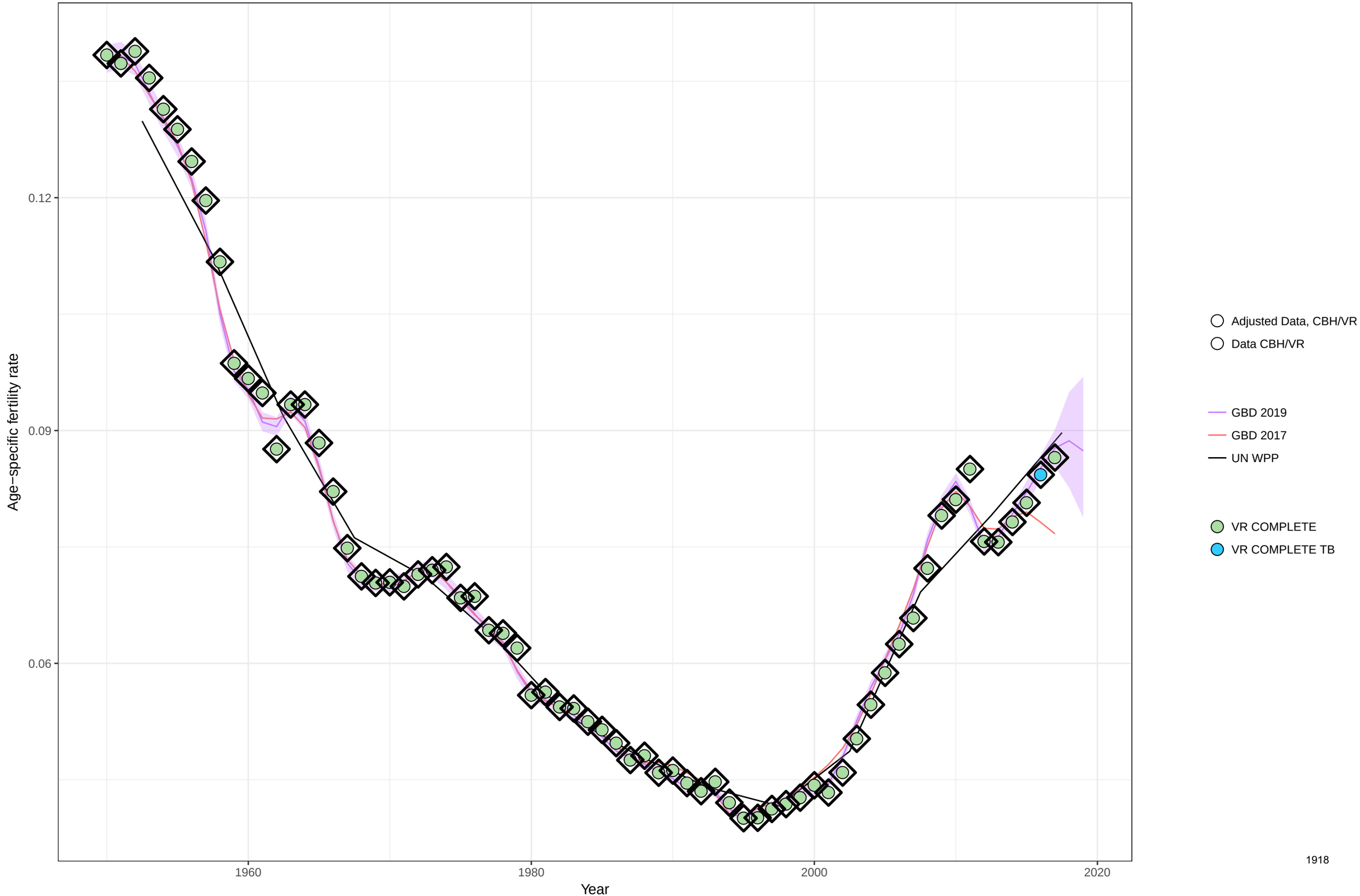

Age−specific fertility fitted trend lines, 1950−2019: Slovakia, Ages: 35−39
Data points enclosed with a diamond are reference sources

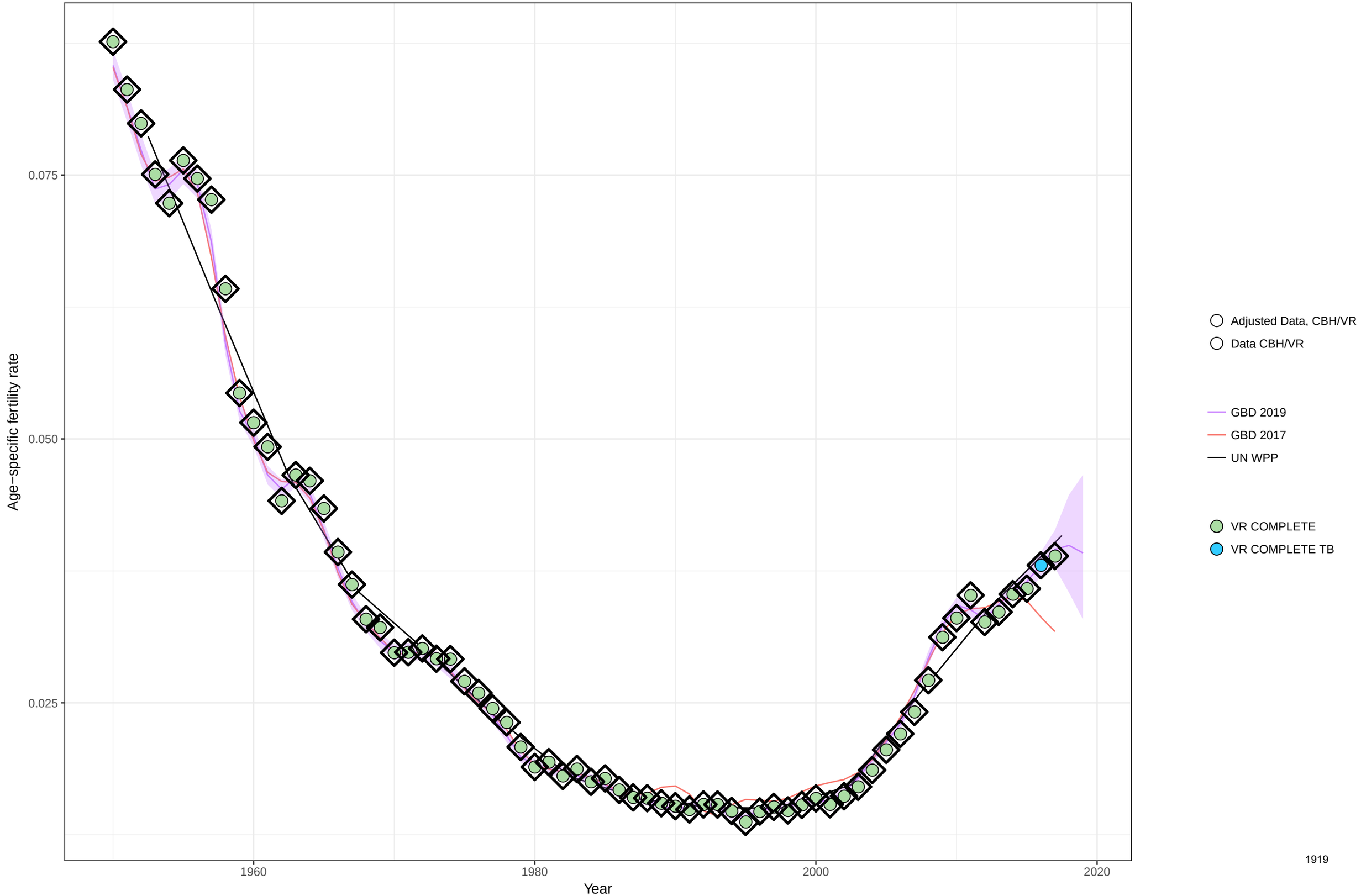

Age−specific fertility fitted trend lines, 1950−2019: Slovakia, Ages: 40−44
Data points enclosed with a diamond are reference sources

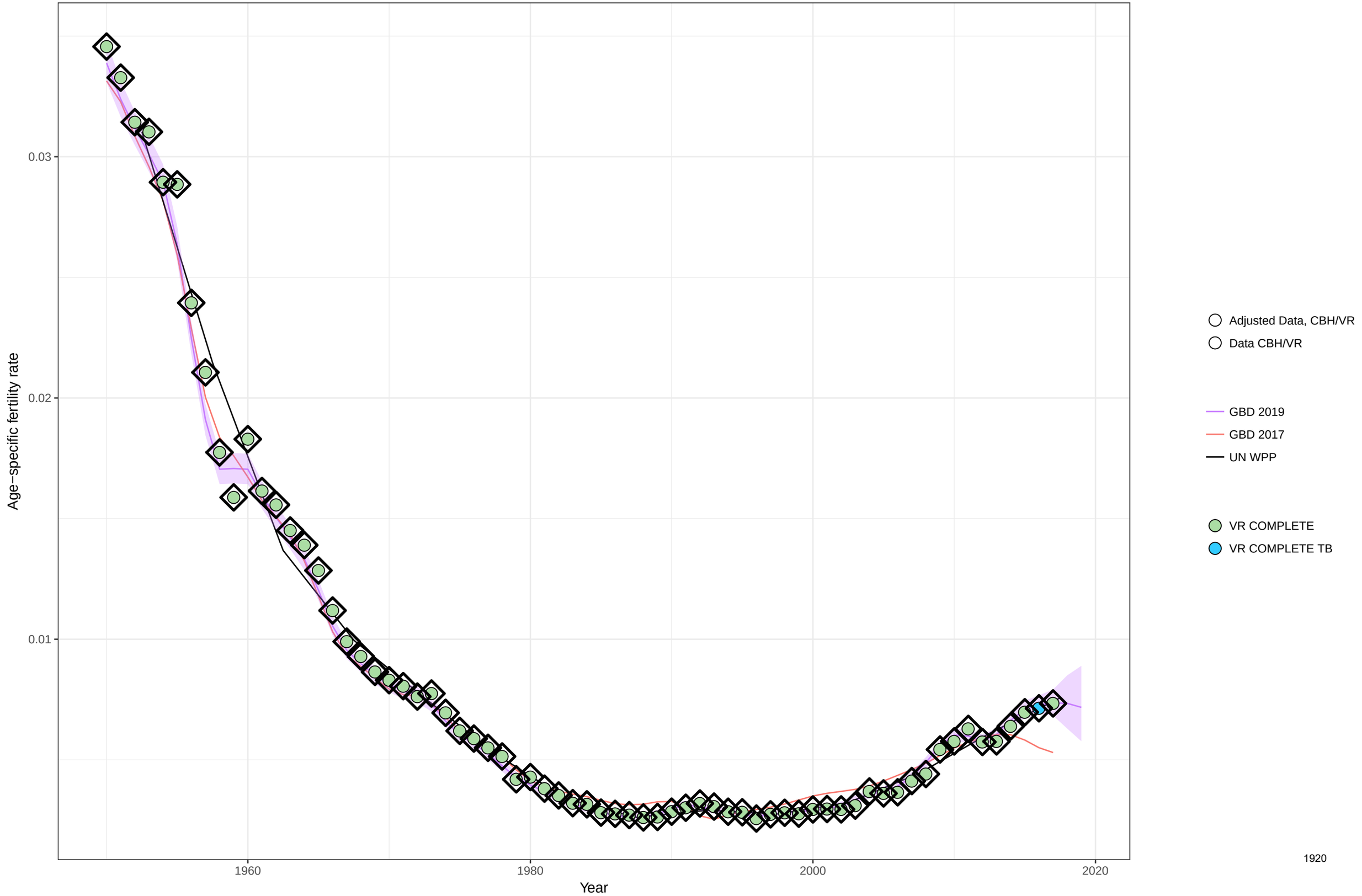

Age−specific fertility fitted trend lines, 1950−2019: Slovakia, Ages: 45−49
Data points enclosed with a diamond are reference sources

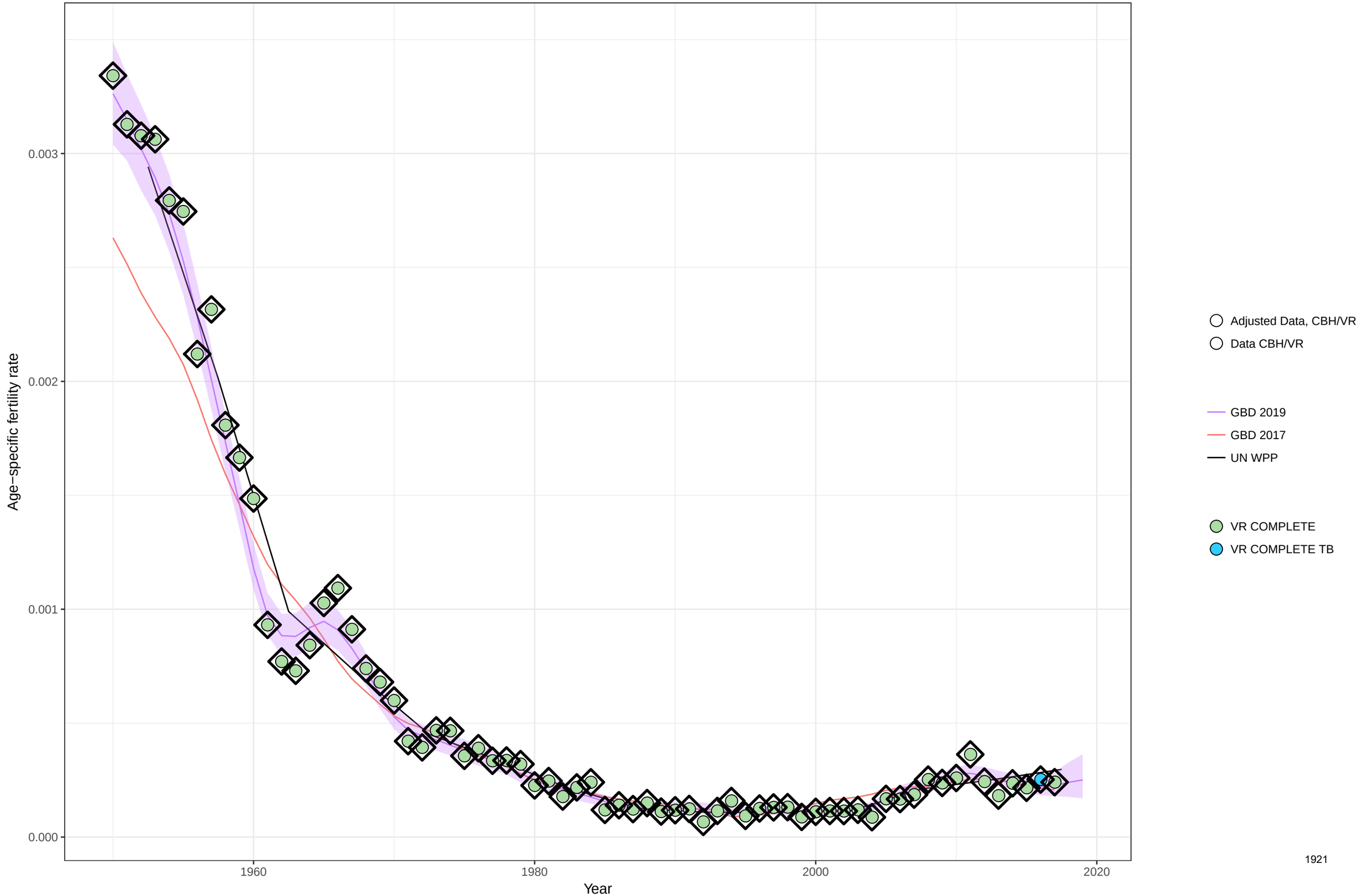

Age−specific fertility fitted trend lines, 1950−2019: Slovakia, Ages: 50−54
Data points enclosed with a diamond are reference sources

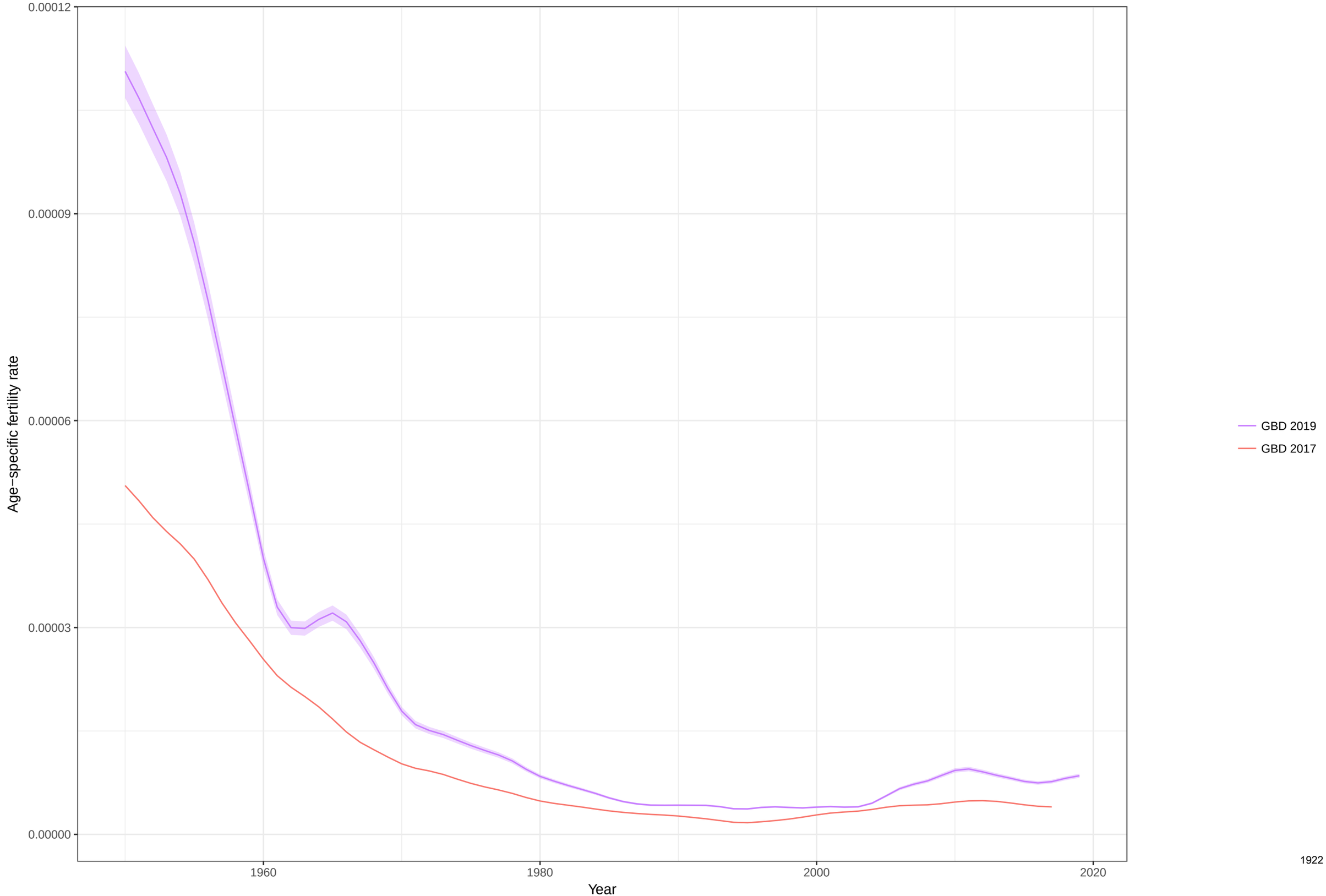

Total fertility rate fitted trend lines, 1950−2019: Slovakia TFR
Data points enclosed with a diamond are reference sources

Age−specific fertility fitted trend lines, 1950−2019: Slovenia, Ages: 10−14
Data points enclosed with a diamond are reference sources

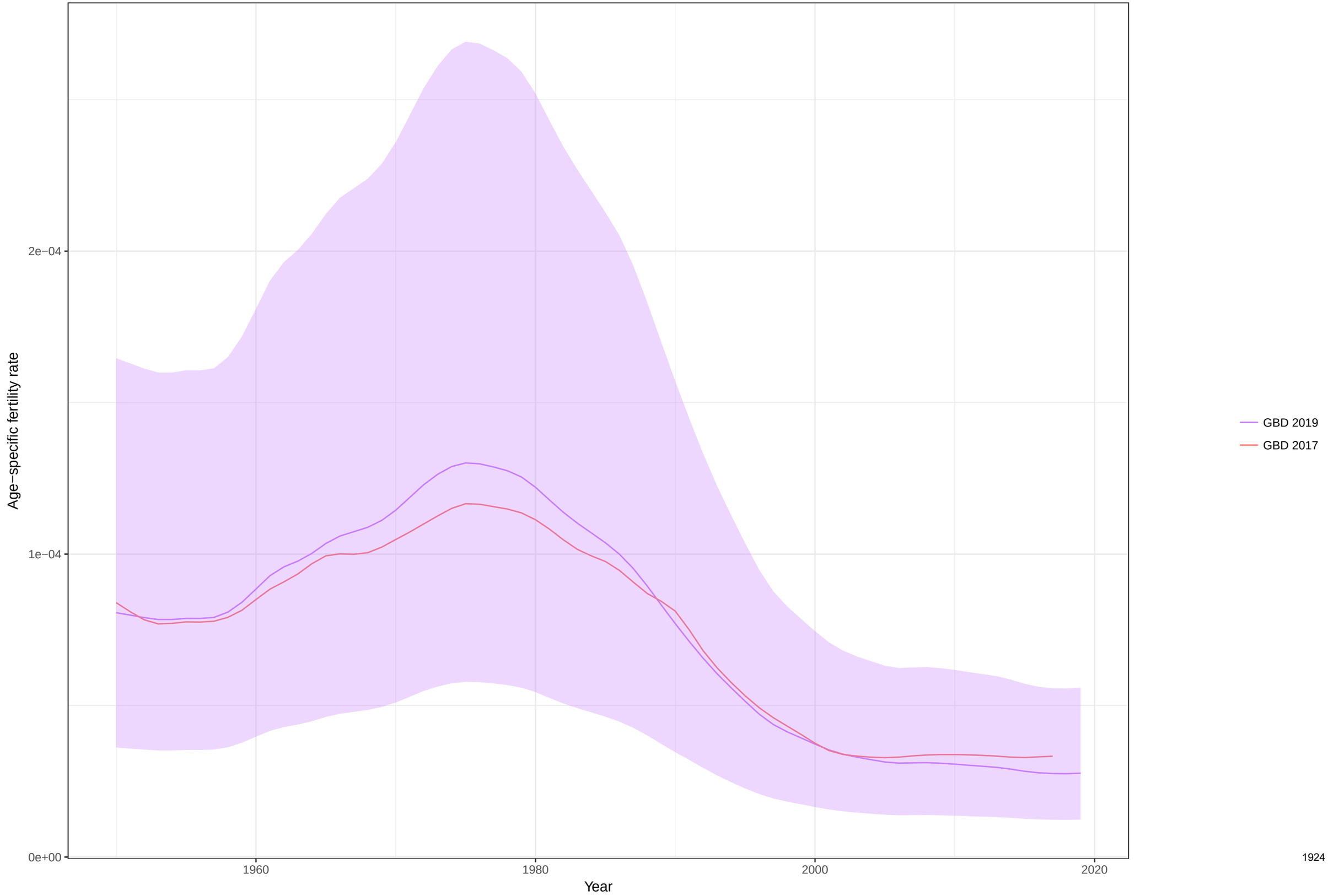

Age−specific fertility fitted trend lines, 1950−2019: Slovenia, Ages: 15−19
Data points enclosed with a diamond are reference sources

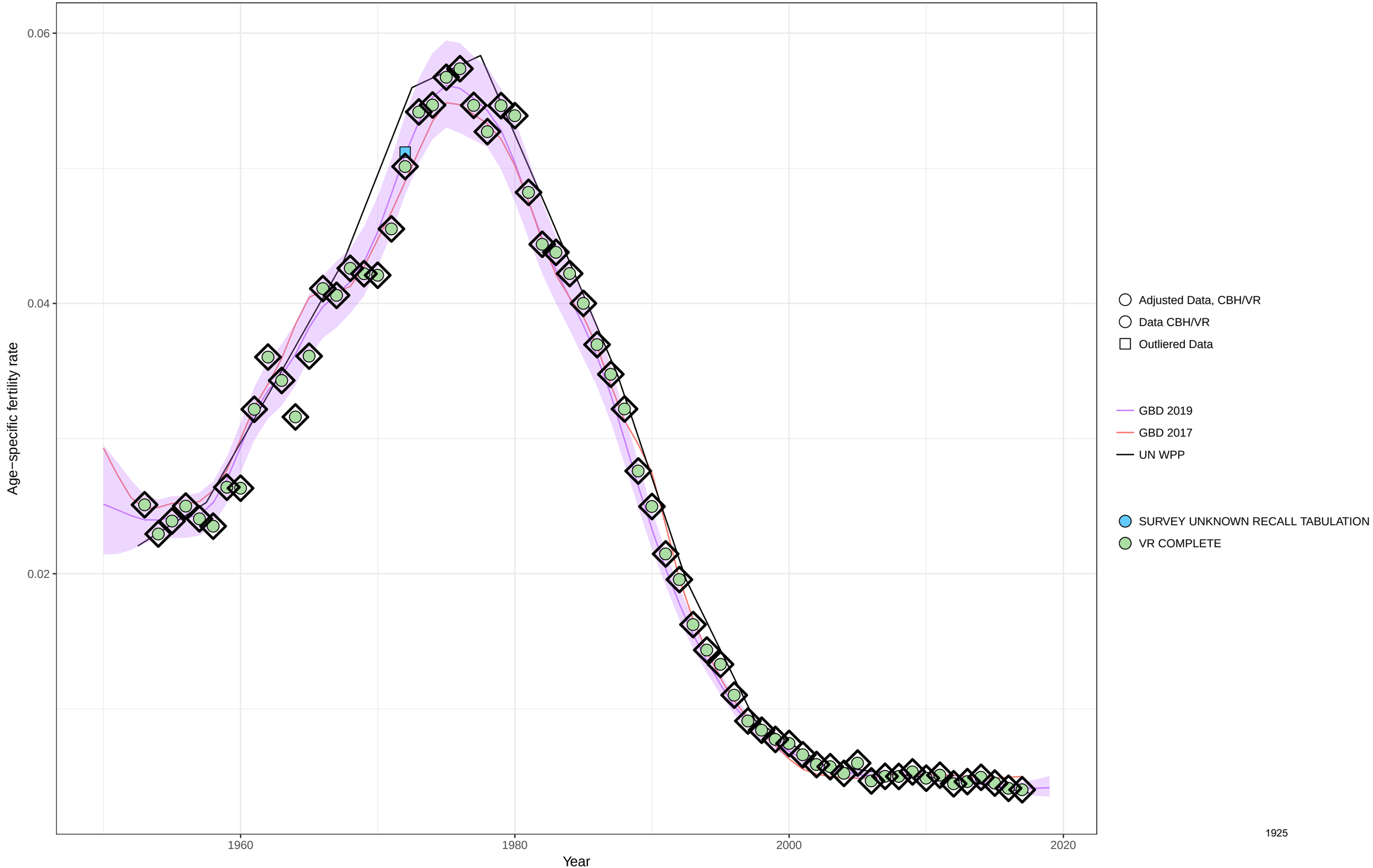

Age−specific fertility fitted trend lines, 1950−2019: Slovenia, Ages: 20−24
Data points enclosed with a diamond are reference sources

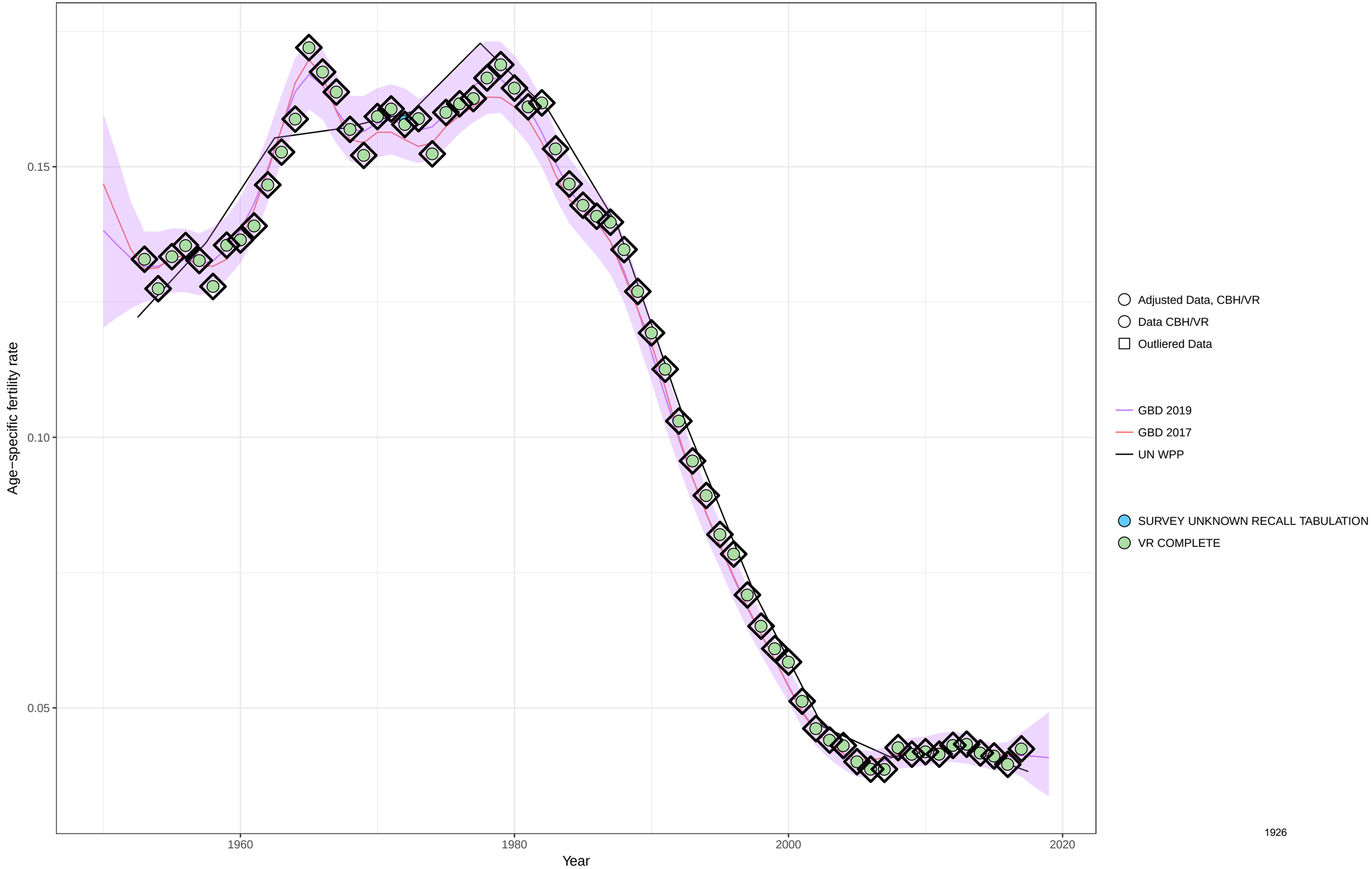

Age−specific fertility fitted trend lines, 1950−2019: Slovenia, Ages: 25−29
Data points enclosed with a diamond are reference sources

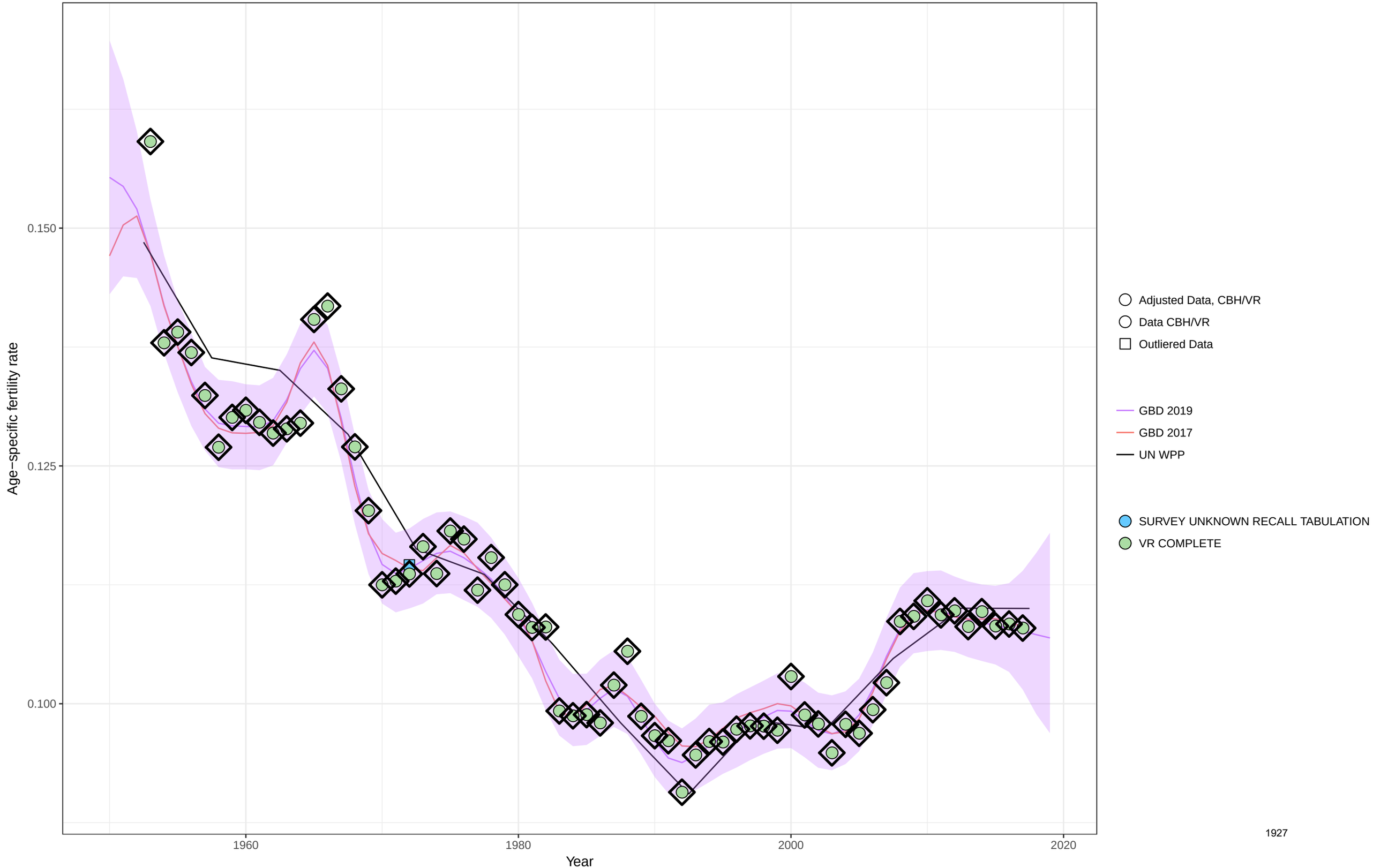

Age−specific fertility fitted trend lines, 1950−2019: Slovenia, Ages: 30−34
Data points enclosed with a diamond are reference sources

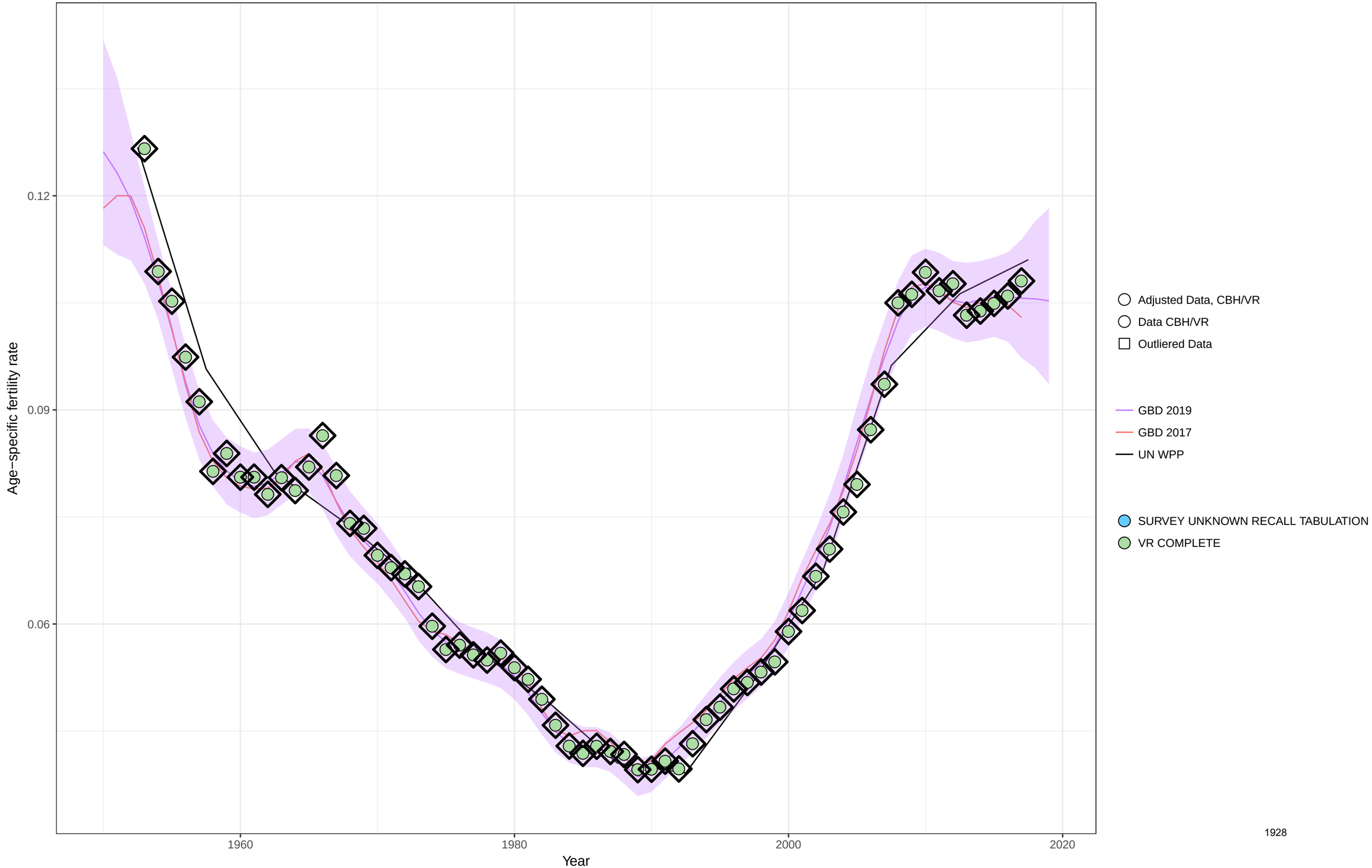

Age−specific fertility fitted trend lines, 1950−2019: Slovenia, Ages: 35−39
Data points enclosed with a diamond are reference sources

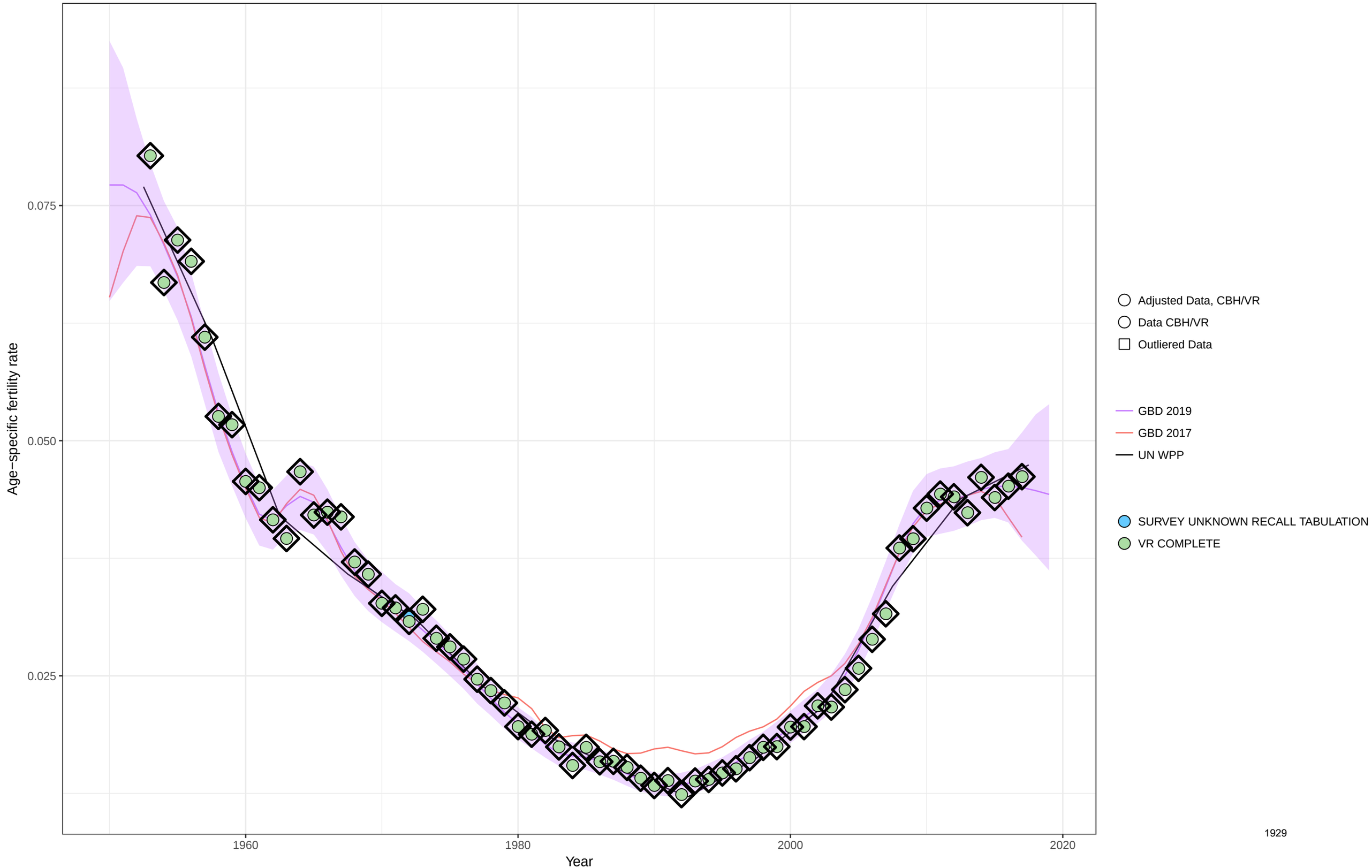

Age−specific fertility fitted trend lines, 1950−2019: Slovenia, Ages: 40−44
Data points enclosed with a diamond are reference sources

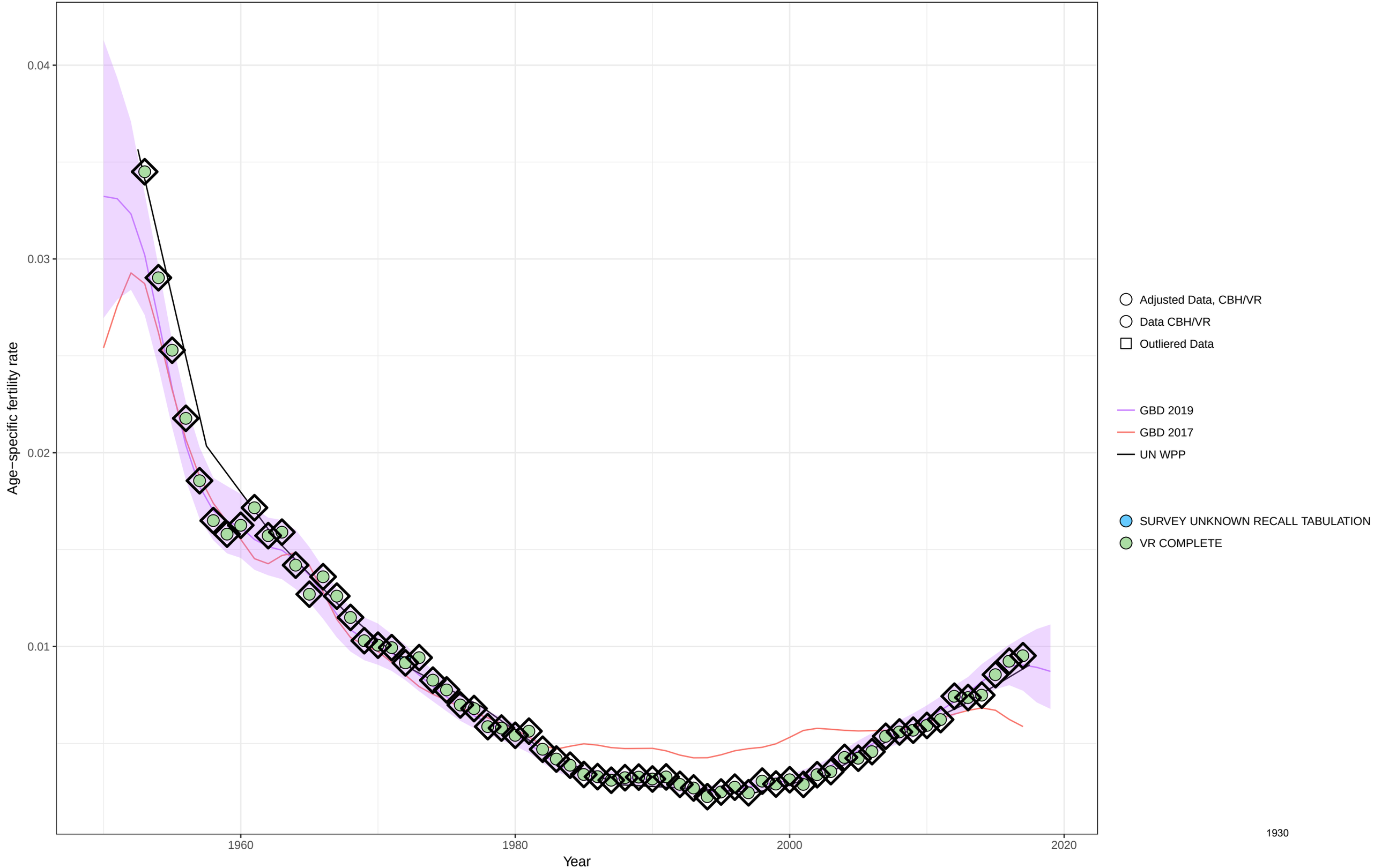

Age−specific fertility fitted trend lines, 1950−2019: Slovenia, Ages: 45−49
Data points enclosed with a diamond are reference sources

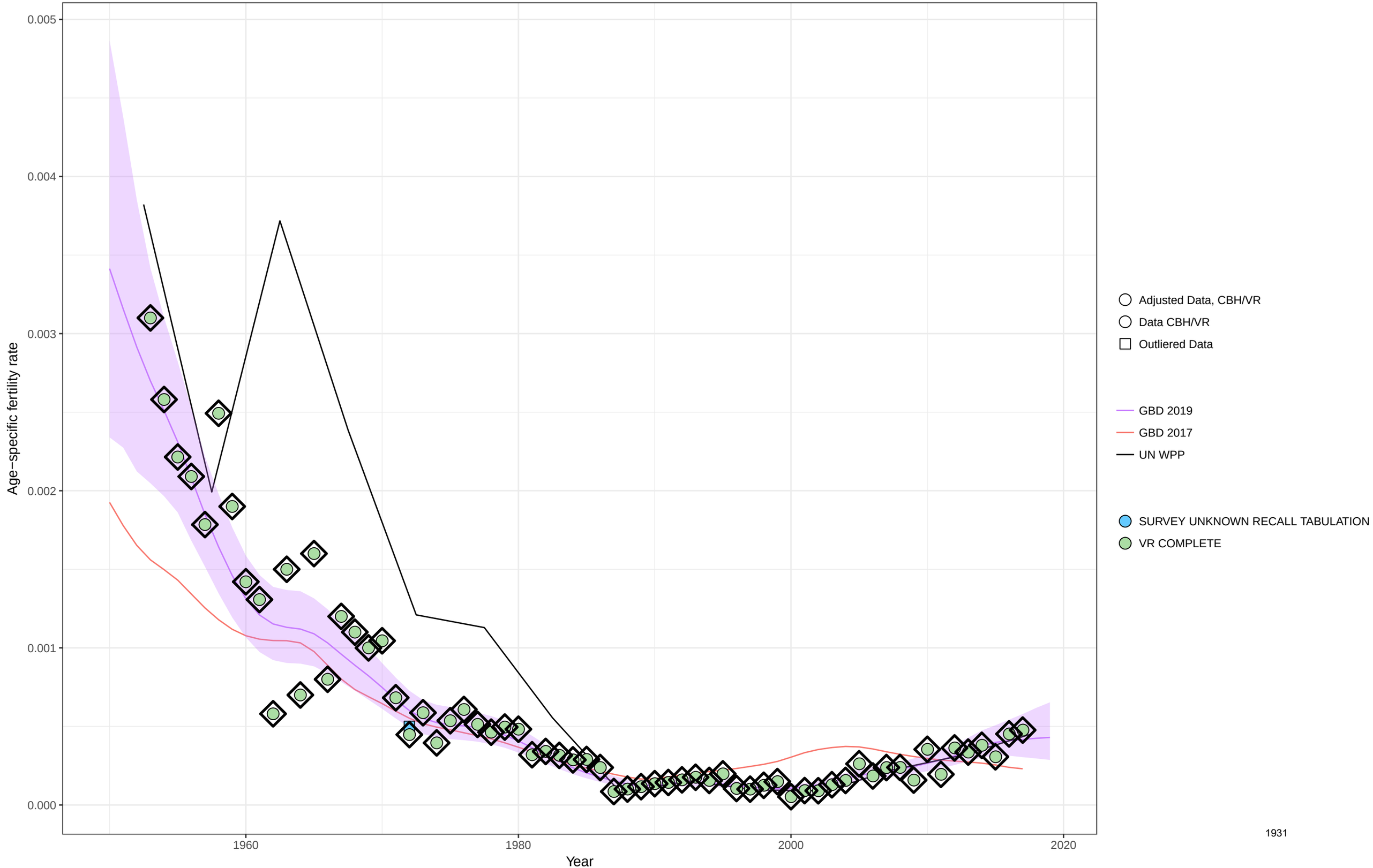

Age−specific fertility fitted trend lines, 1950−2019: Slovenia, Ages: 50−54
Data points enclosed with a diamond are reference sources

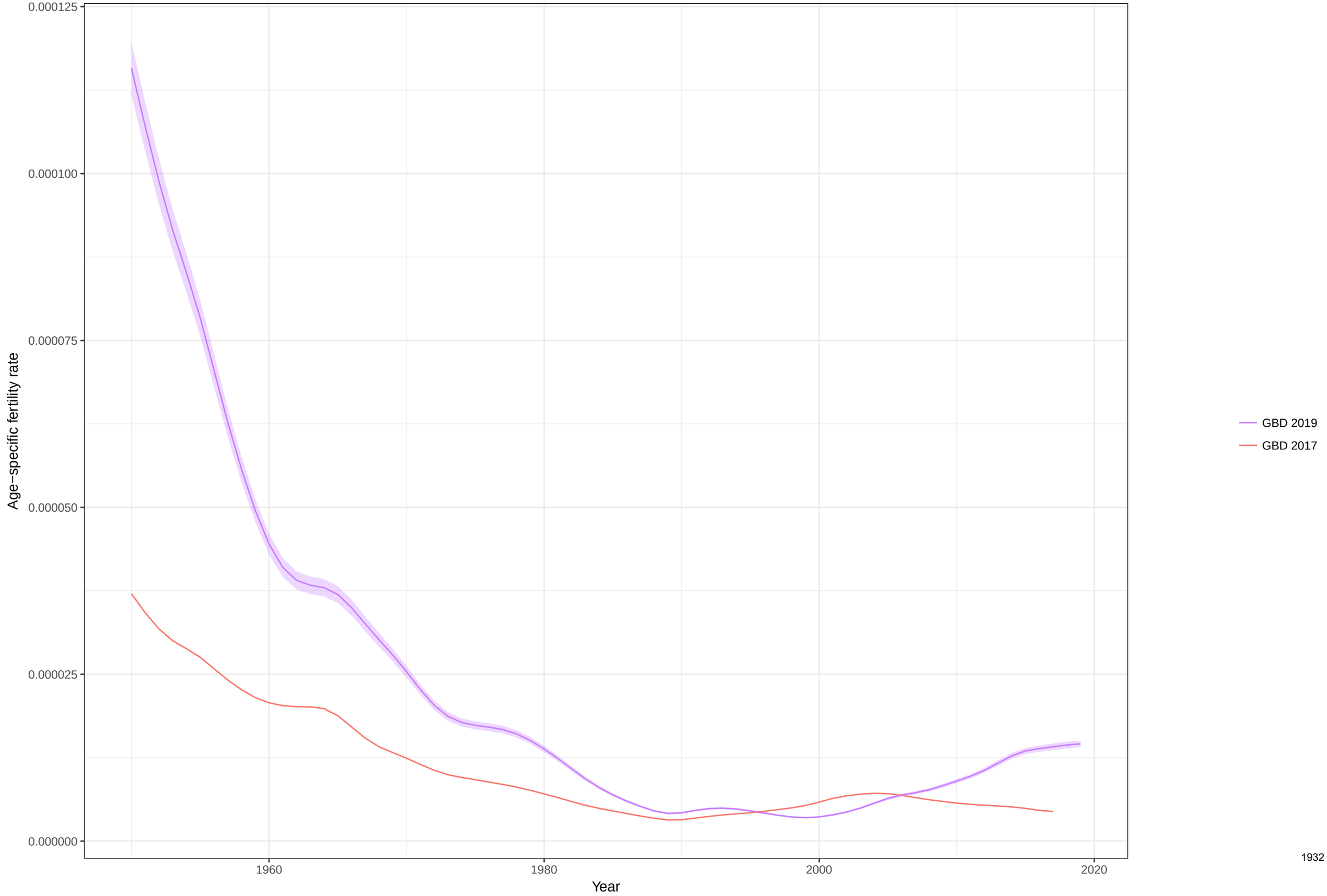

Total fertility rate fitted trend lines, 1950−2019: Slovenia TFR
Data points enclosed with a diamond are reference sources

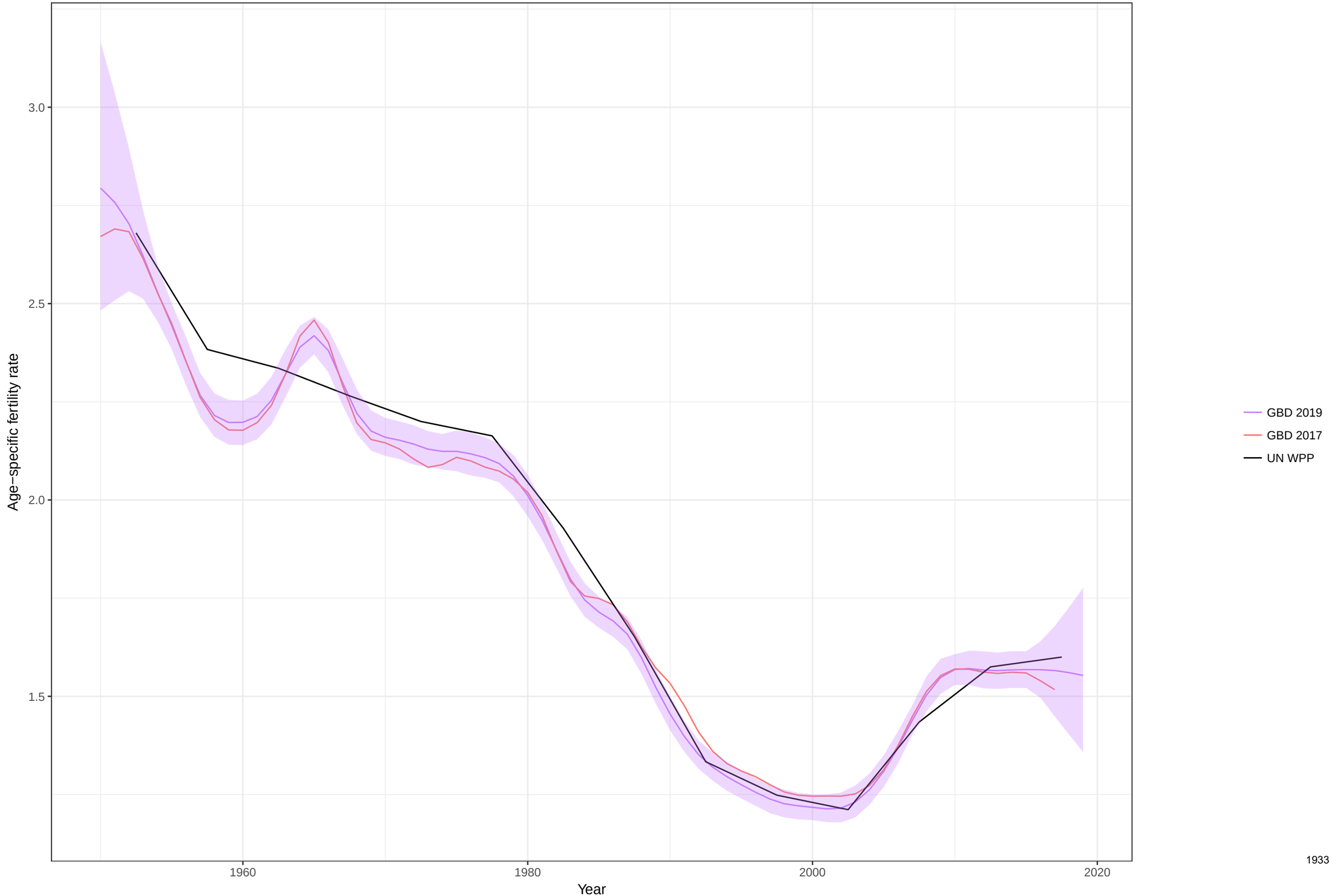

Age−specific fertility fitted trend lines, 1950−2019: Sweden, Ages: 10−14
Data points enclosed with a diamond are reference sources

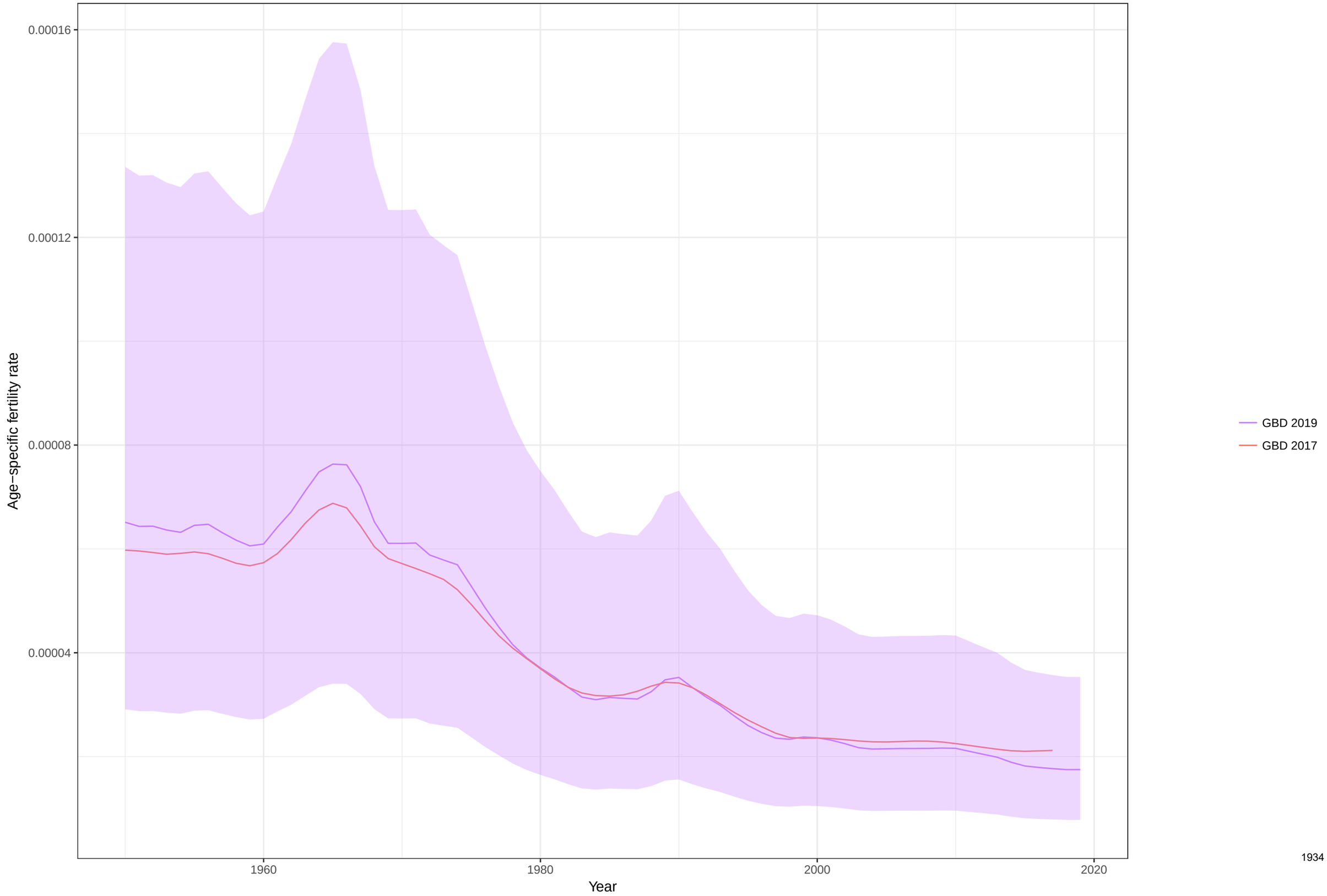

Age−specific fertility fitted trend lines, 1950−2019: Sweden, Ages: 15−19
Data points enclosed with a diamond are reference sources

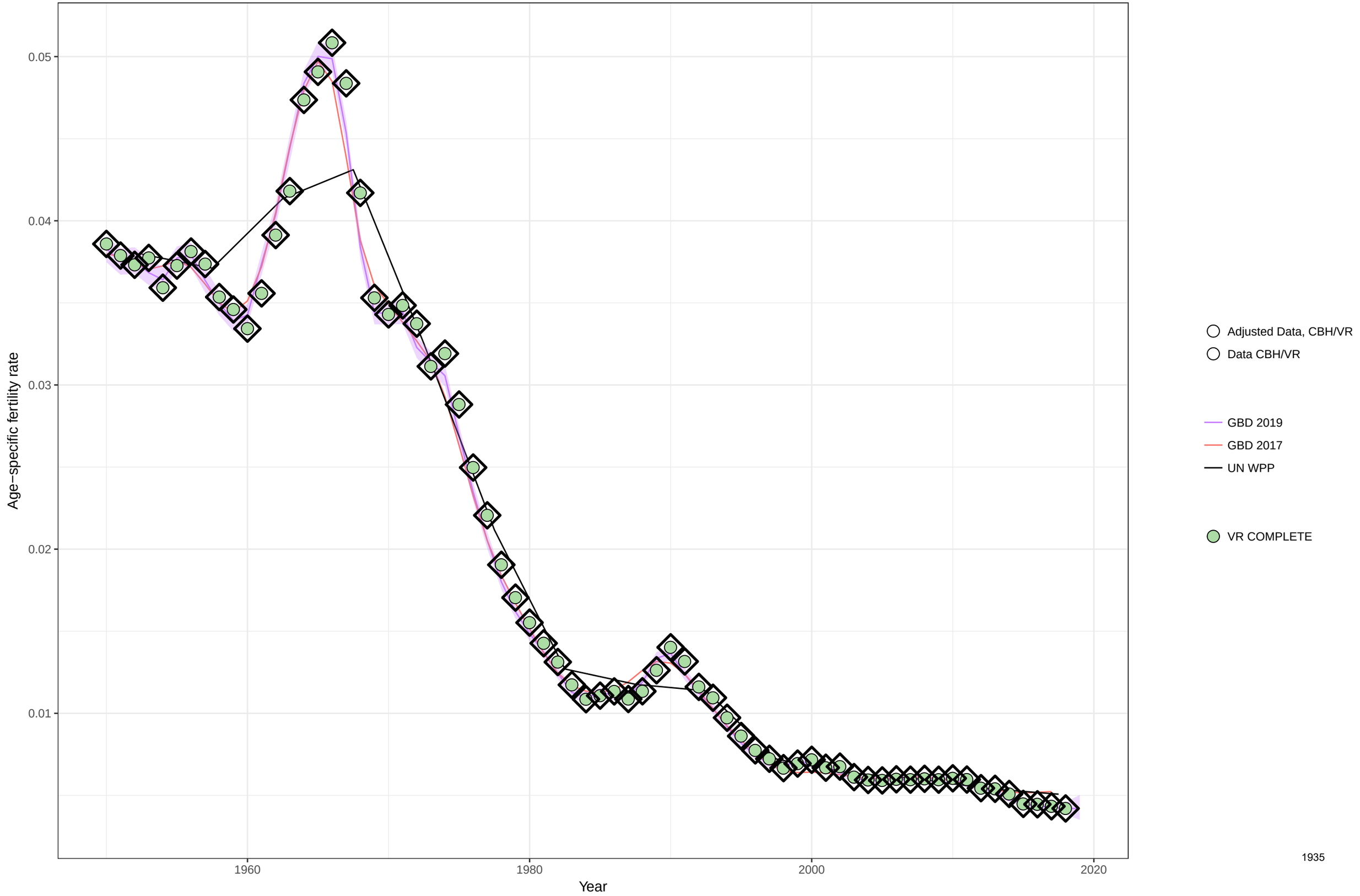

Age−specific fertility fitted trend lines, 1950−2019: Sweden, Ages: 20−24
Data points enclosed with a diamond are reference sources

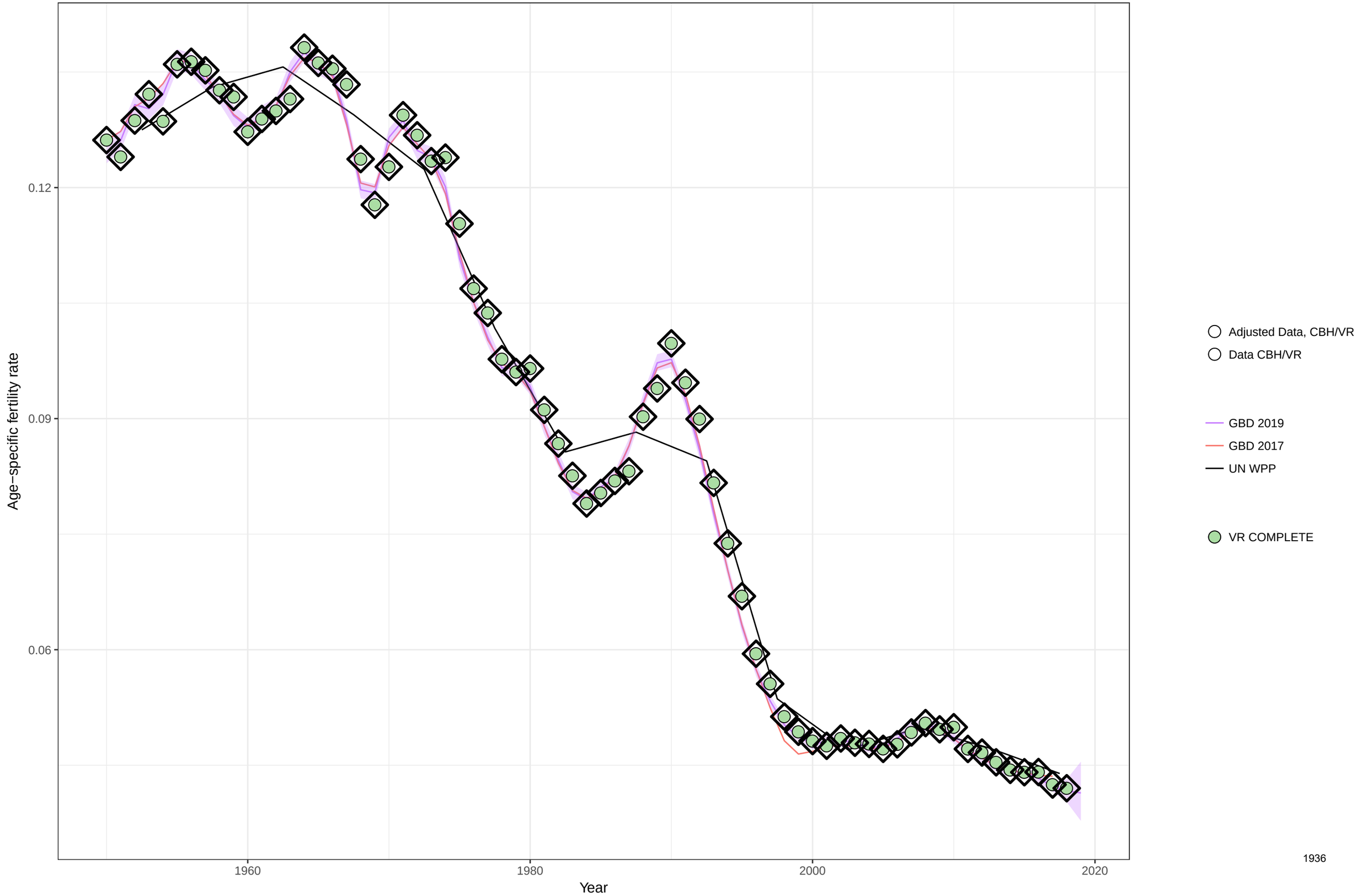

Age−specific fertility fitted trend lines, 1950−2019: Sweden, Ages: 25−29
Data points enclosed with a diamond are reference sources

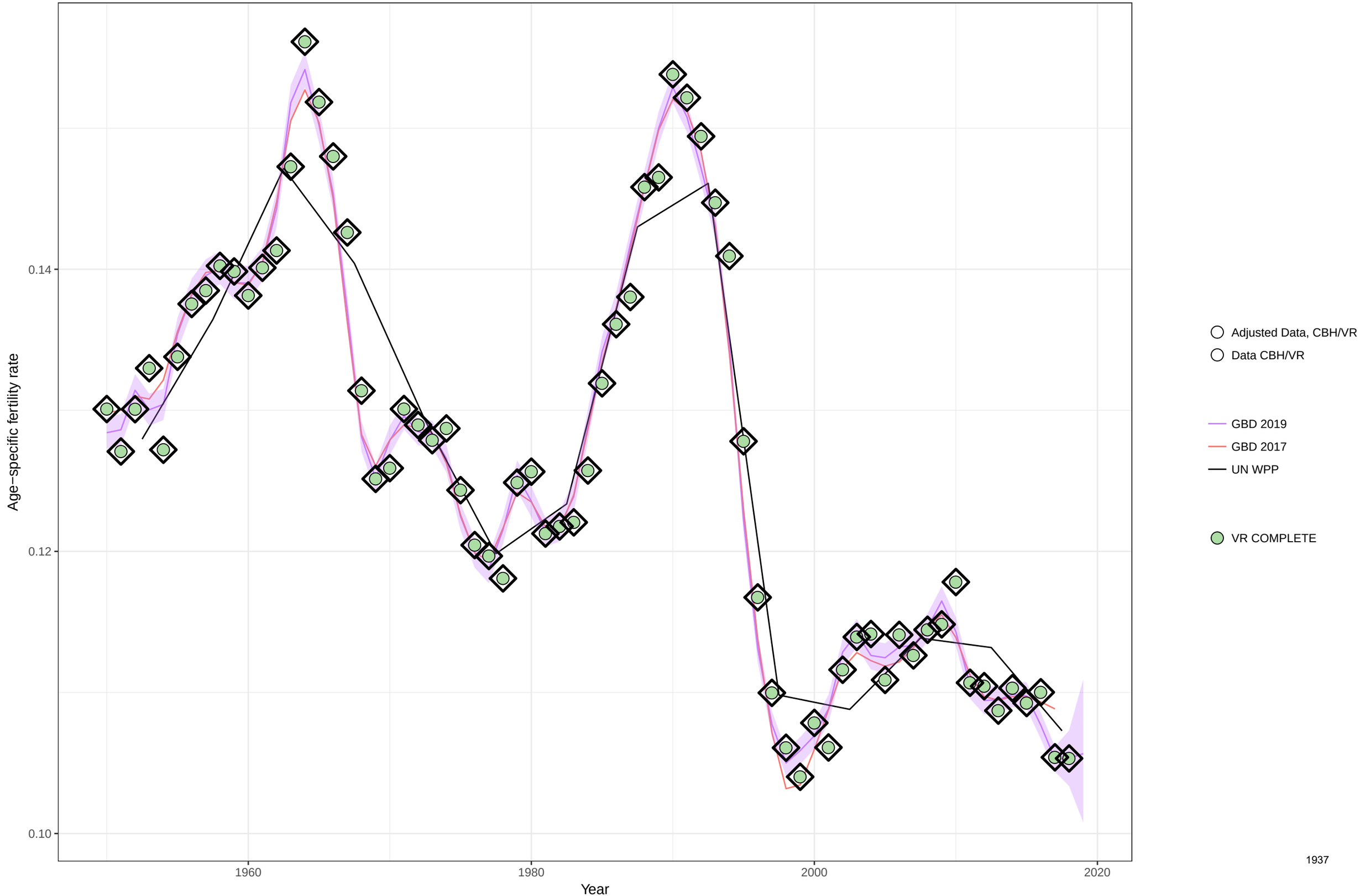

Age−specific fertility fitted trend lines, 1950−2019: Sweden, Ages: 30−34
Data points enclosed with a diamond are reference sources

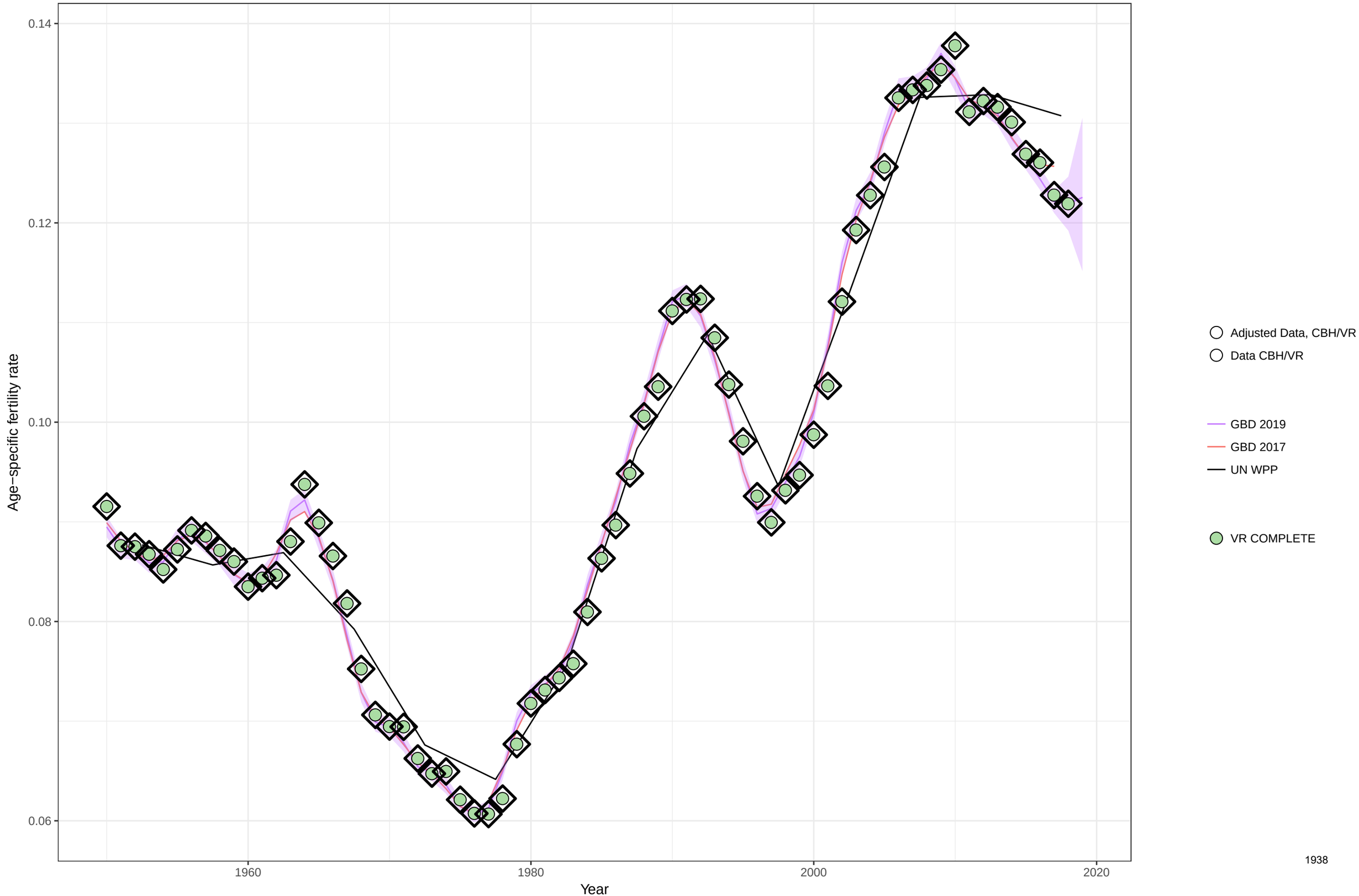

Age−specific fertility fitted trend lines, 1950−2019: Sweden, Ages: 35−39
Data points enclosed with a diamond are reference sources

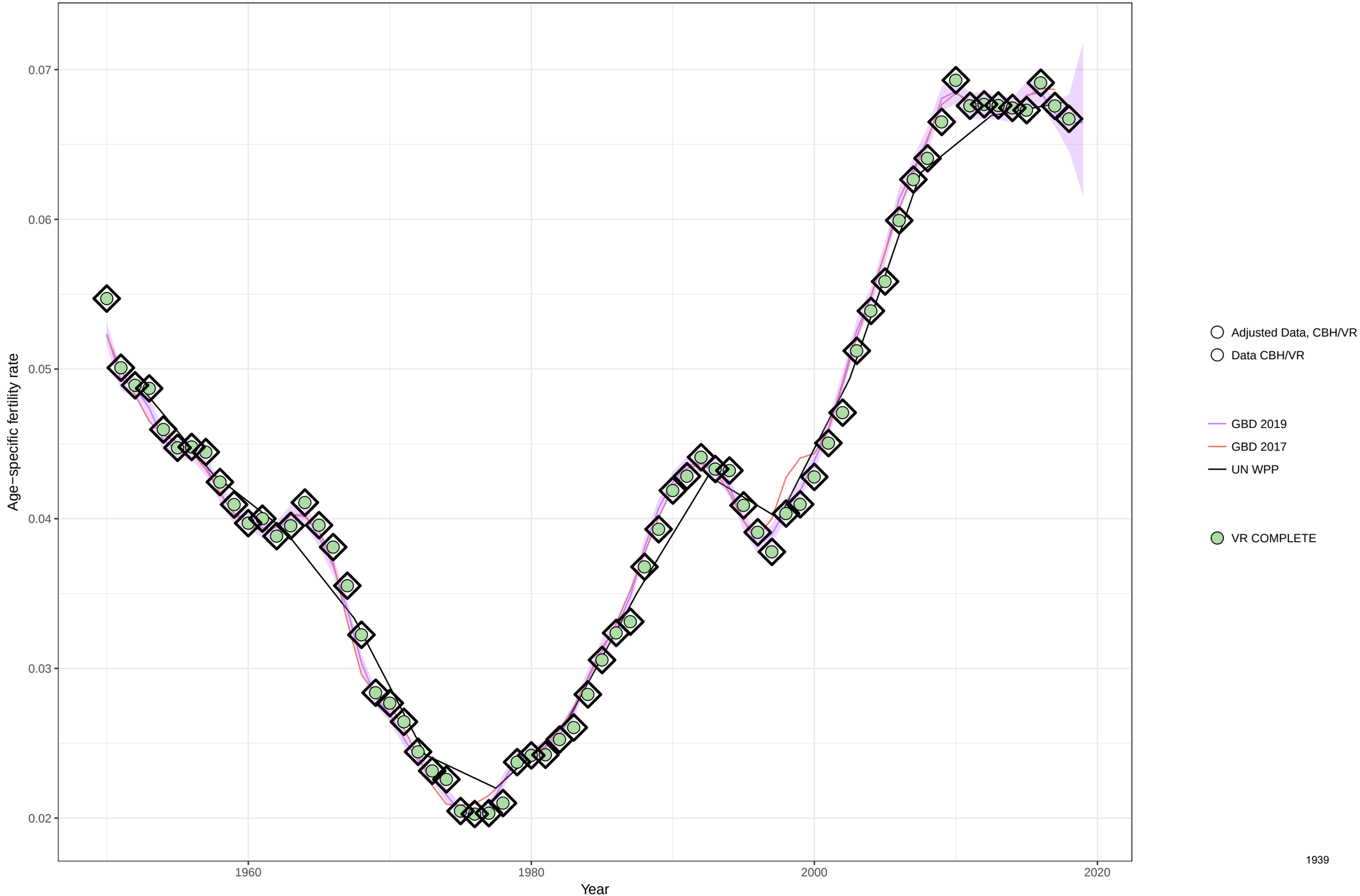

Age−specific fertility fitted trend lines, 1950−2019: Sweden, Ages: 40−44
Data points enclosed with a diamond are reference sources

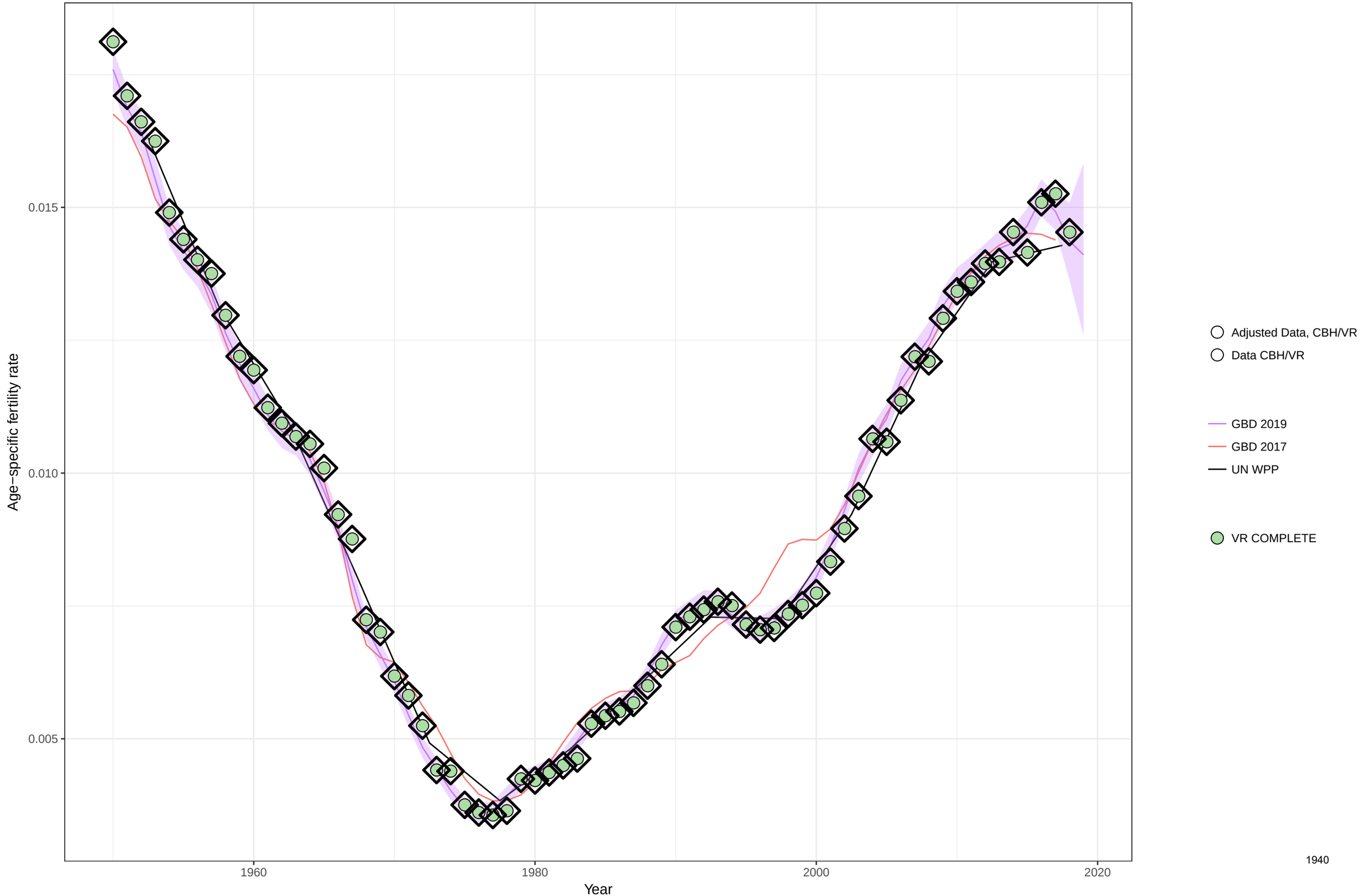

Age−specific fertility fitted trend lines, 1950−2019: Sweden, Ages: 45−49
Data points enclosed with a diamond are reference sources

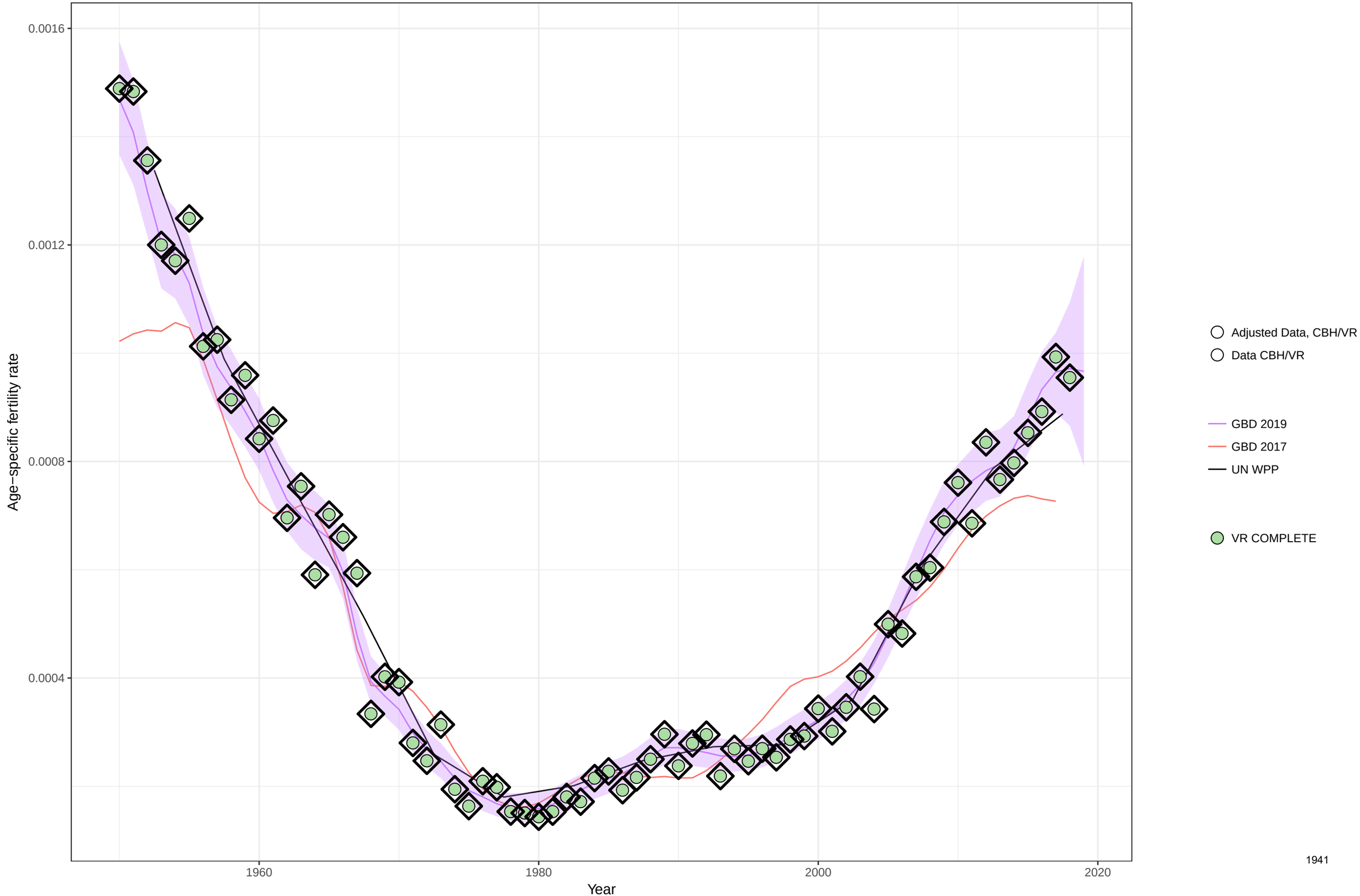

Age−specific fertility fitted trend lines, 1950−2019: Sweden, Ages: 50−54
Data points enclosed with a diamond are reference sources

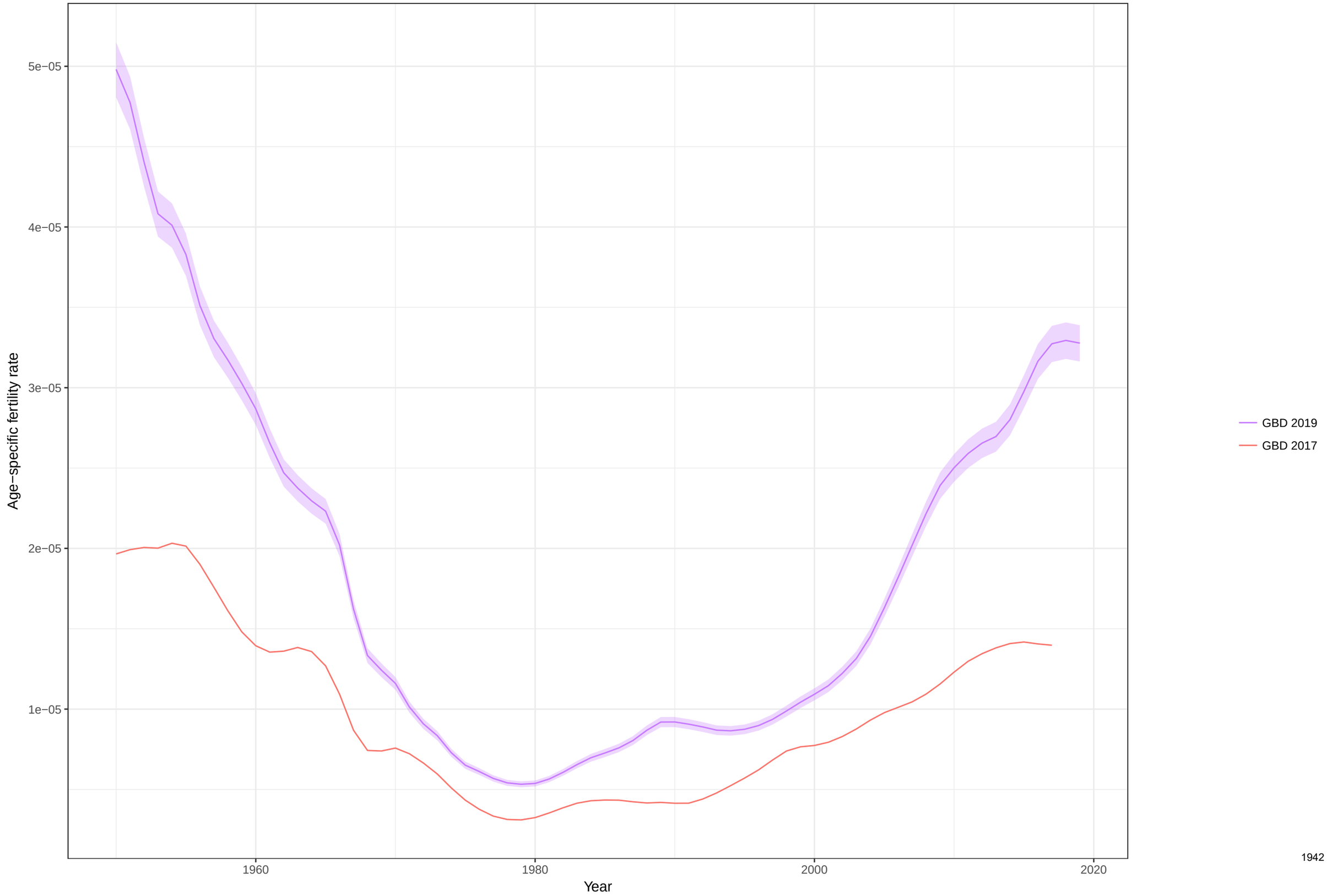

Total fertility rate fitted trend lines, 1950−2019: Sweden TFR
Data points enclosed with a diamond are reference sources

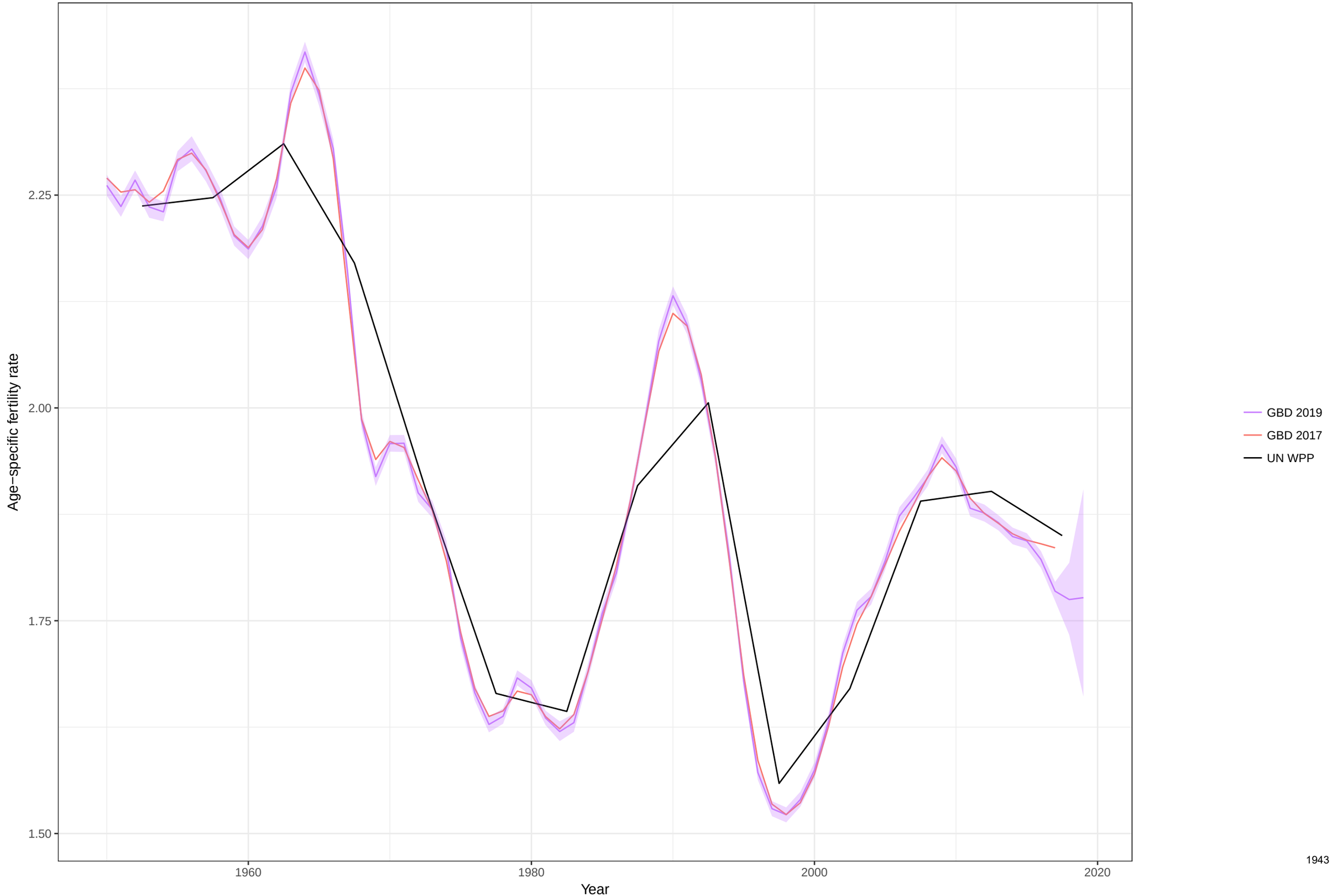

Age−specific fertility fitted trend lines, 1950−2019: Eswatini, Ages: 10−14
Data points enclosed with a diamond are reference sources

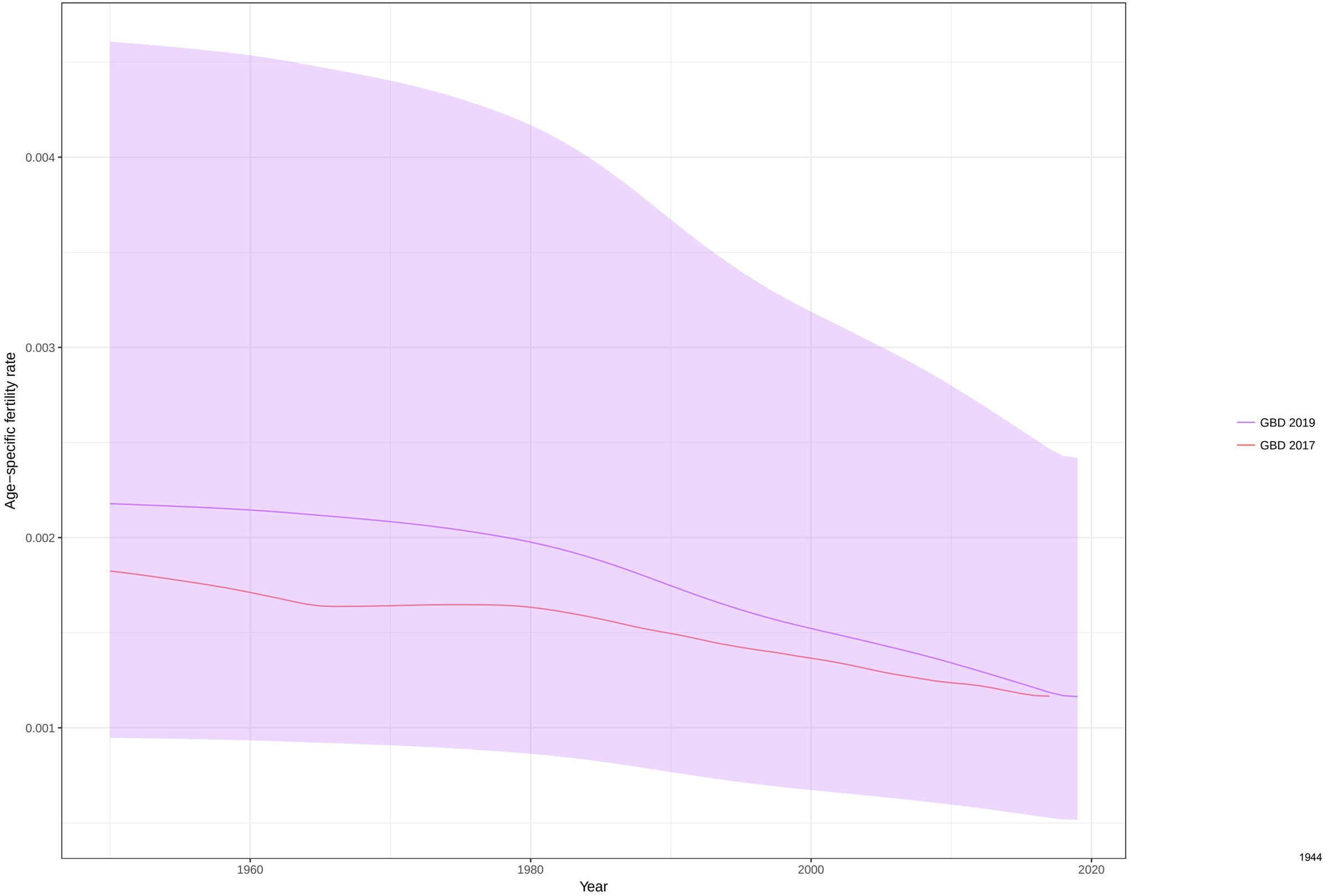

Age−specific fertility fitted trend lines, 1950−2019: Eswatini, Ages: 15−19
Data points enclosed with a diamond are reference sources

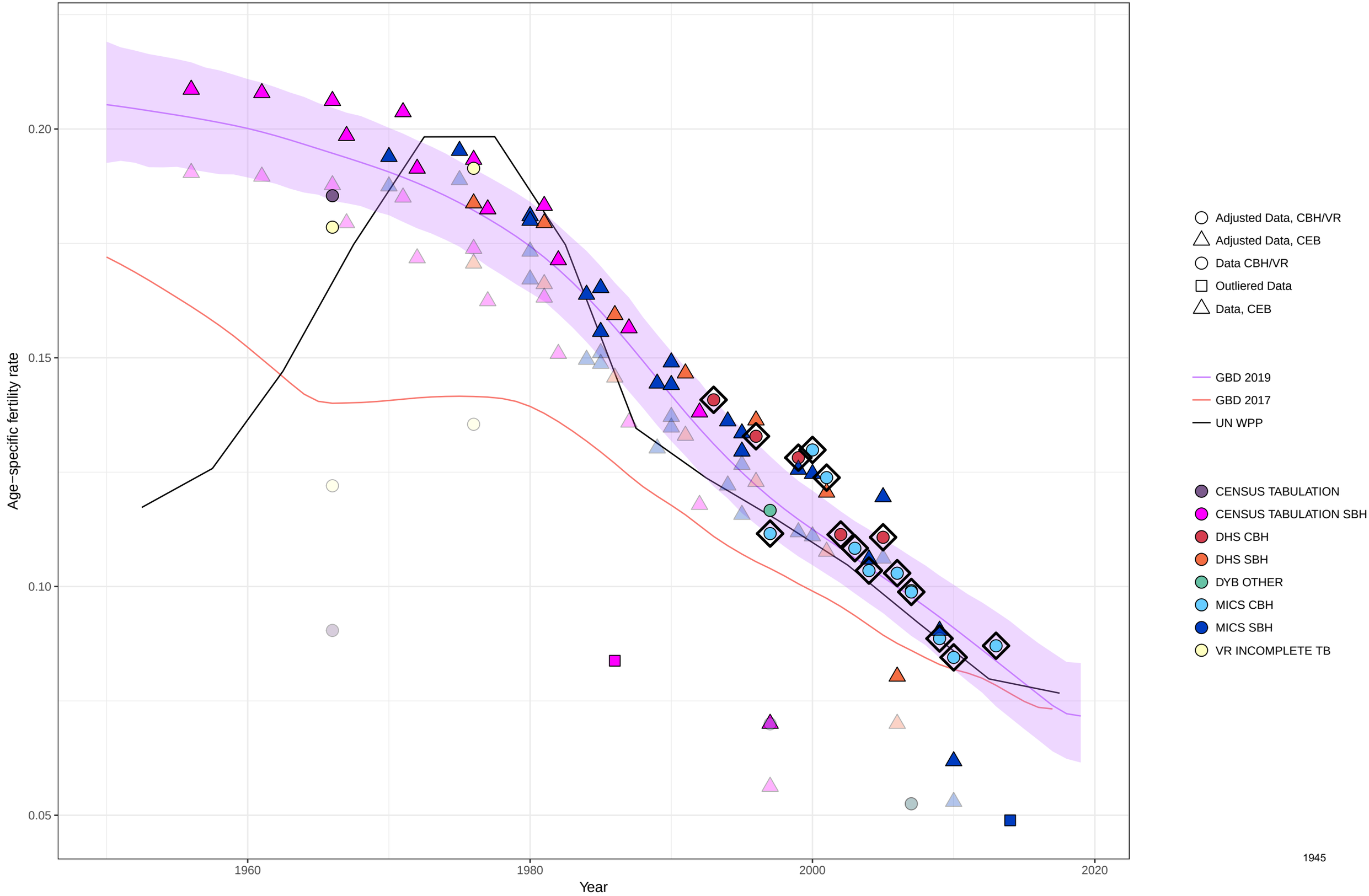

Age−specific fertility fitted trend lines, 1950−2019: Eswatini, Ages: 20−24
Data points enclosed with a diamond are reference sources

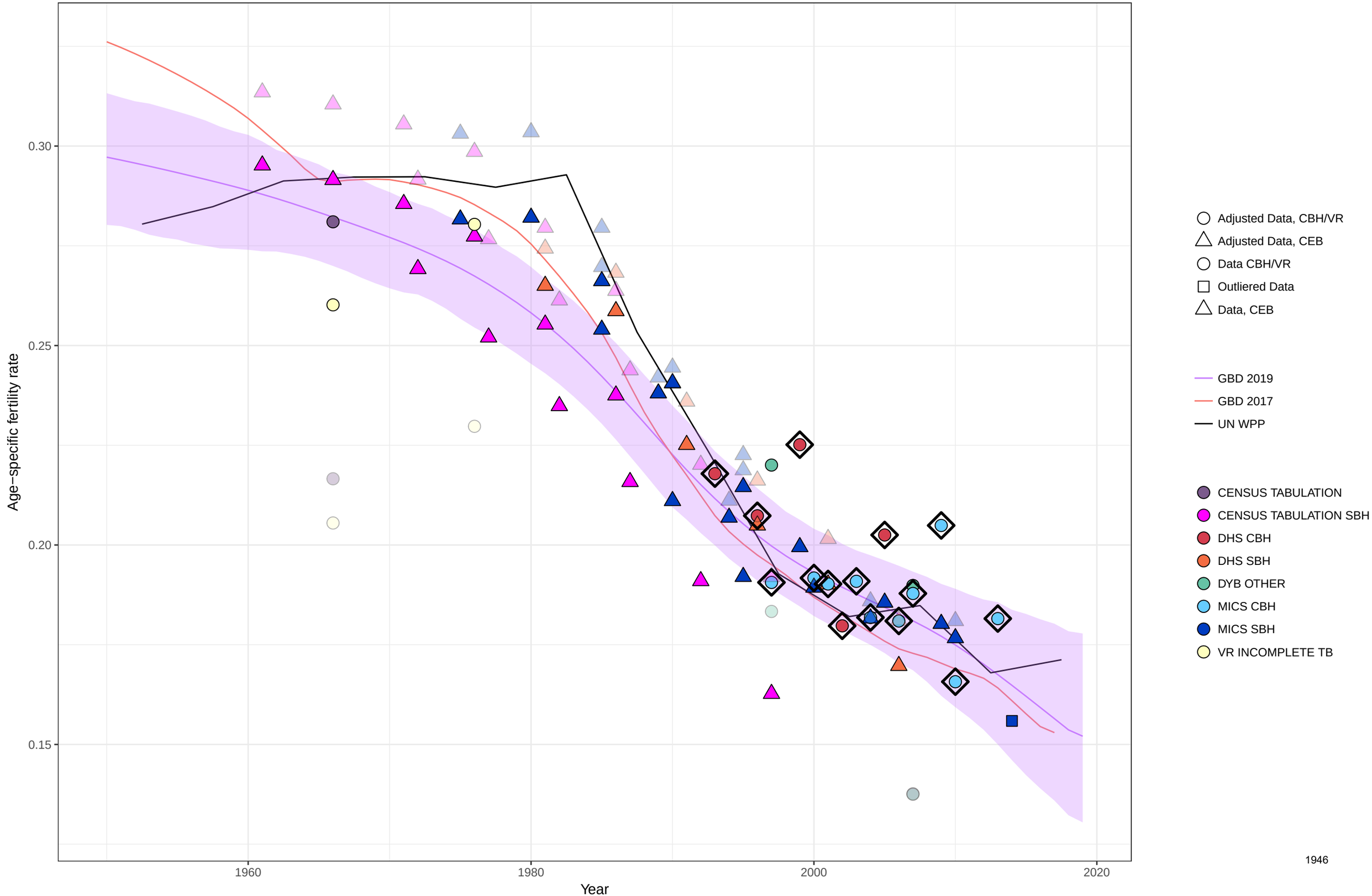

Age−specific fertility fitted trend lines, 1950−2019: Eswatini, Ages: 25−29
Data points enclosed with a diamond are reference sources

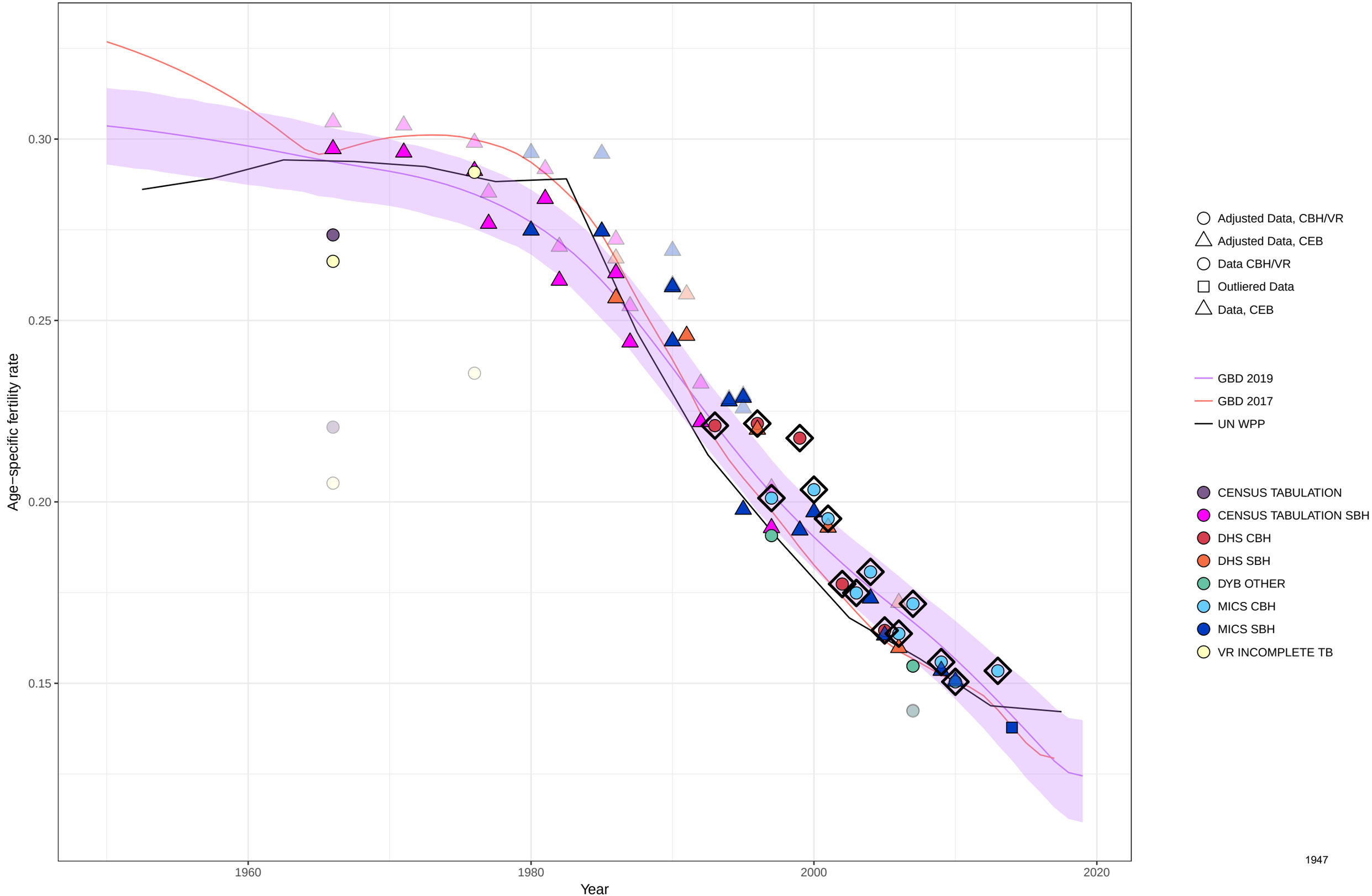

Age−specific fertility fitted trend lines, 1950−2019: Eswatini, Ages: 30−34
Data points enclosed with a diamond are reference sources

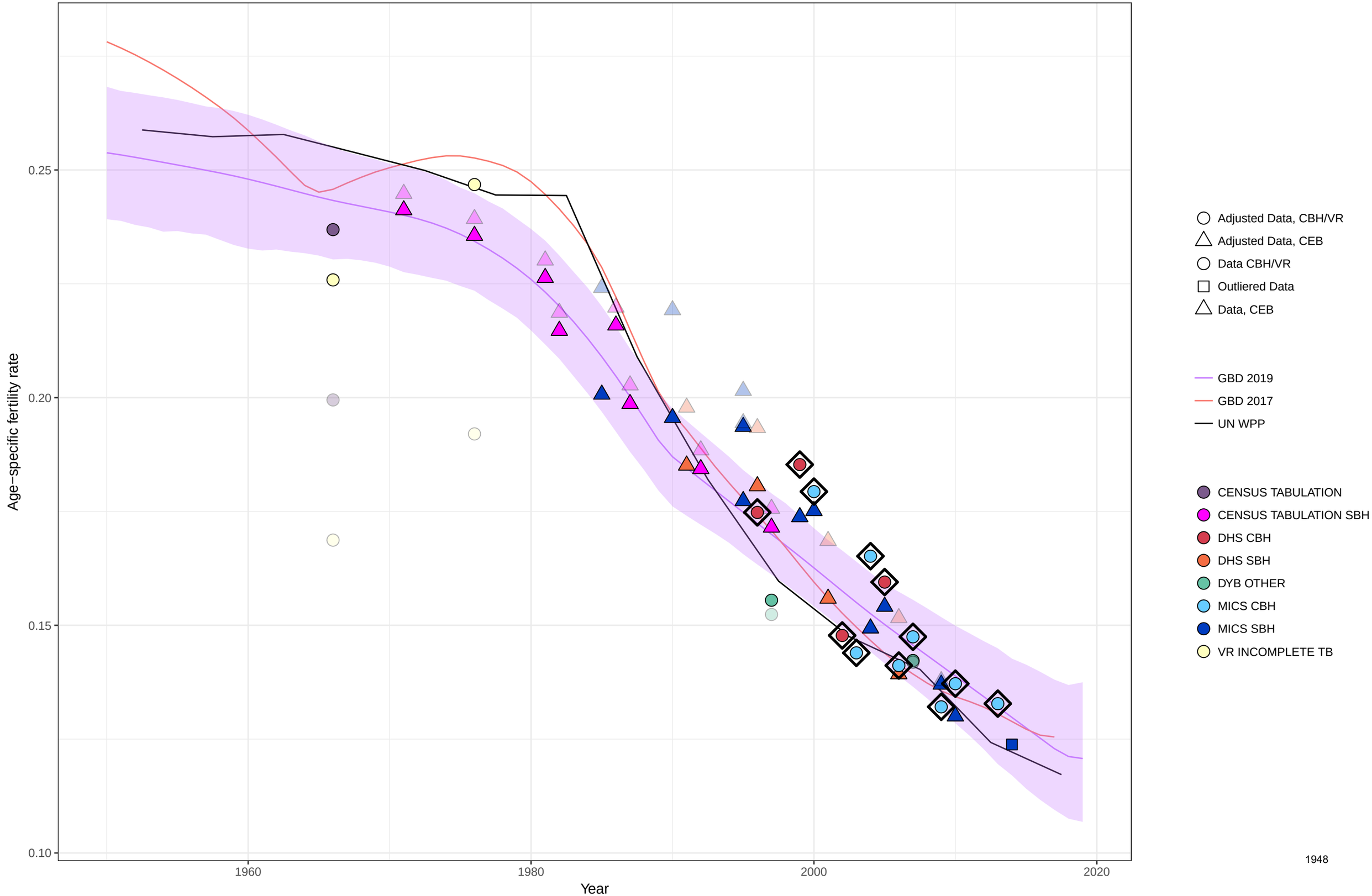

Age−specific fertility fitted trend lines, 1950−2019: Eswatini, Ages: 35−39
Data points enclosed with a diamond are reference sources

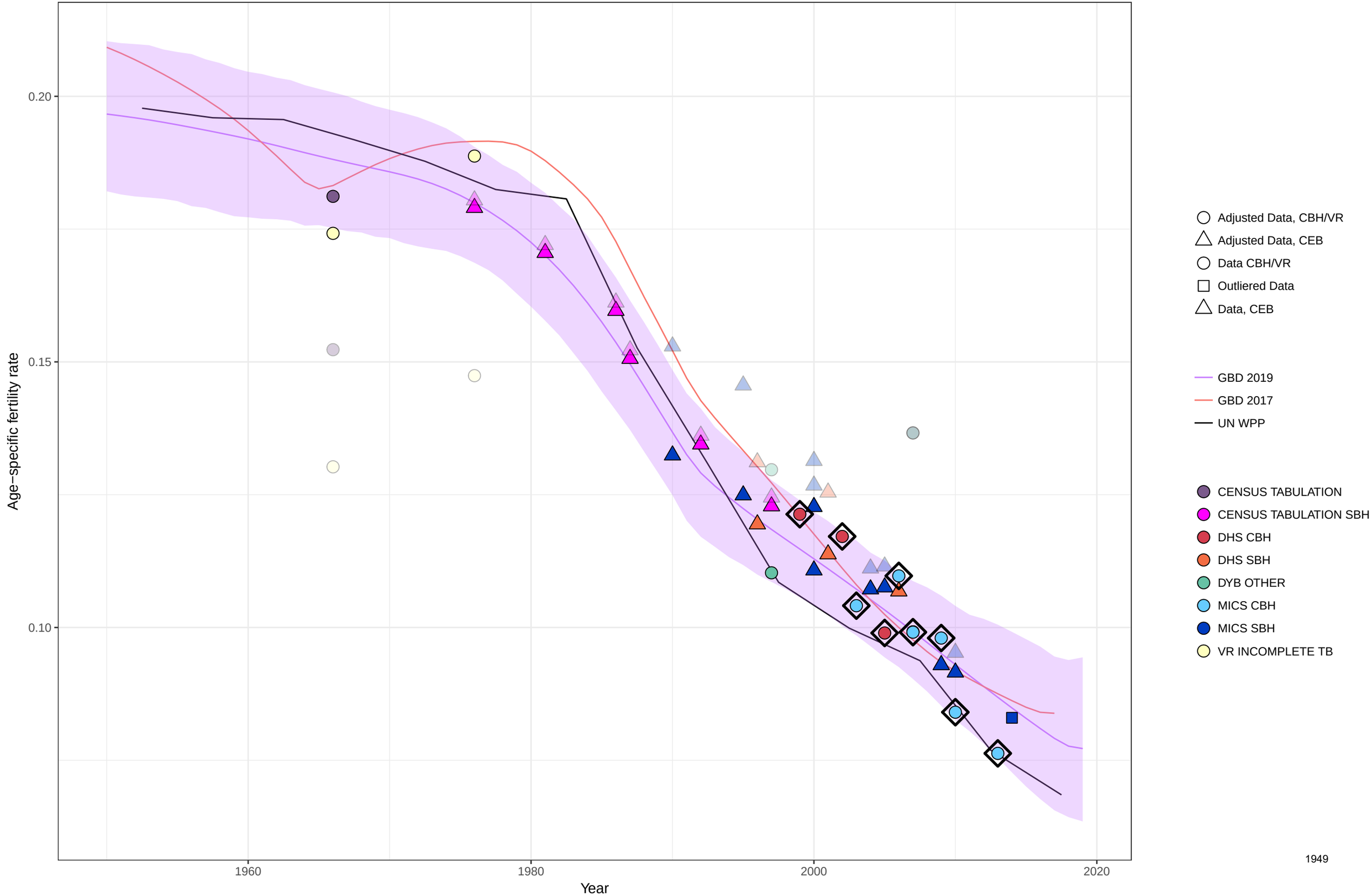

Age−specific fertility fitted trend lines, 1950−2019: Eswatini, Ages: 40−44
Data points enclosed with a diamond are reference sources

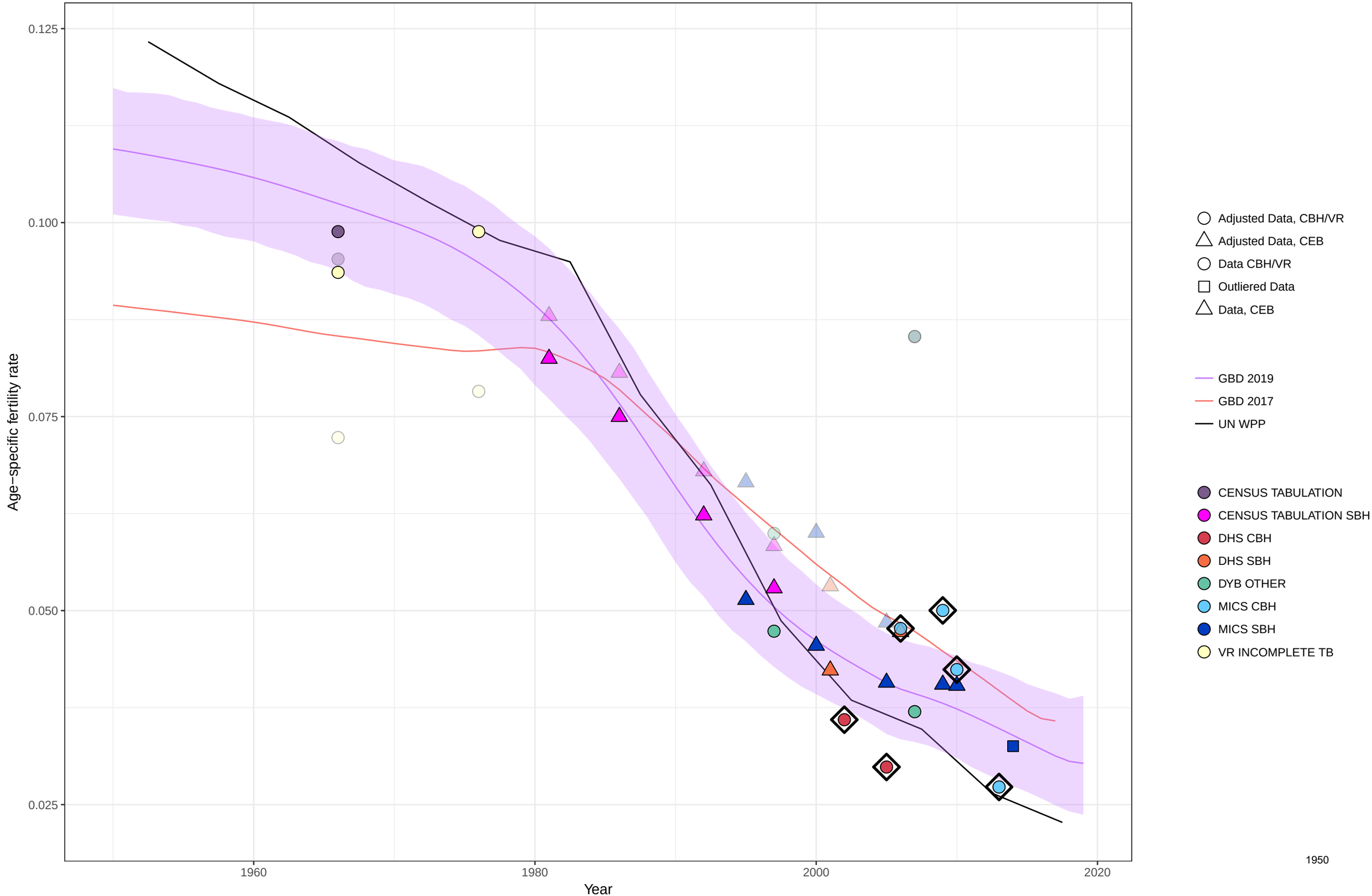

Age−specific fertility fitted trend lines, 1950−2019: Eswatini, Ages: 45−49
Data points enclosed with a diamond are reference sources

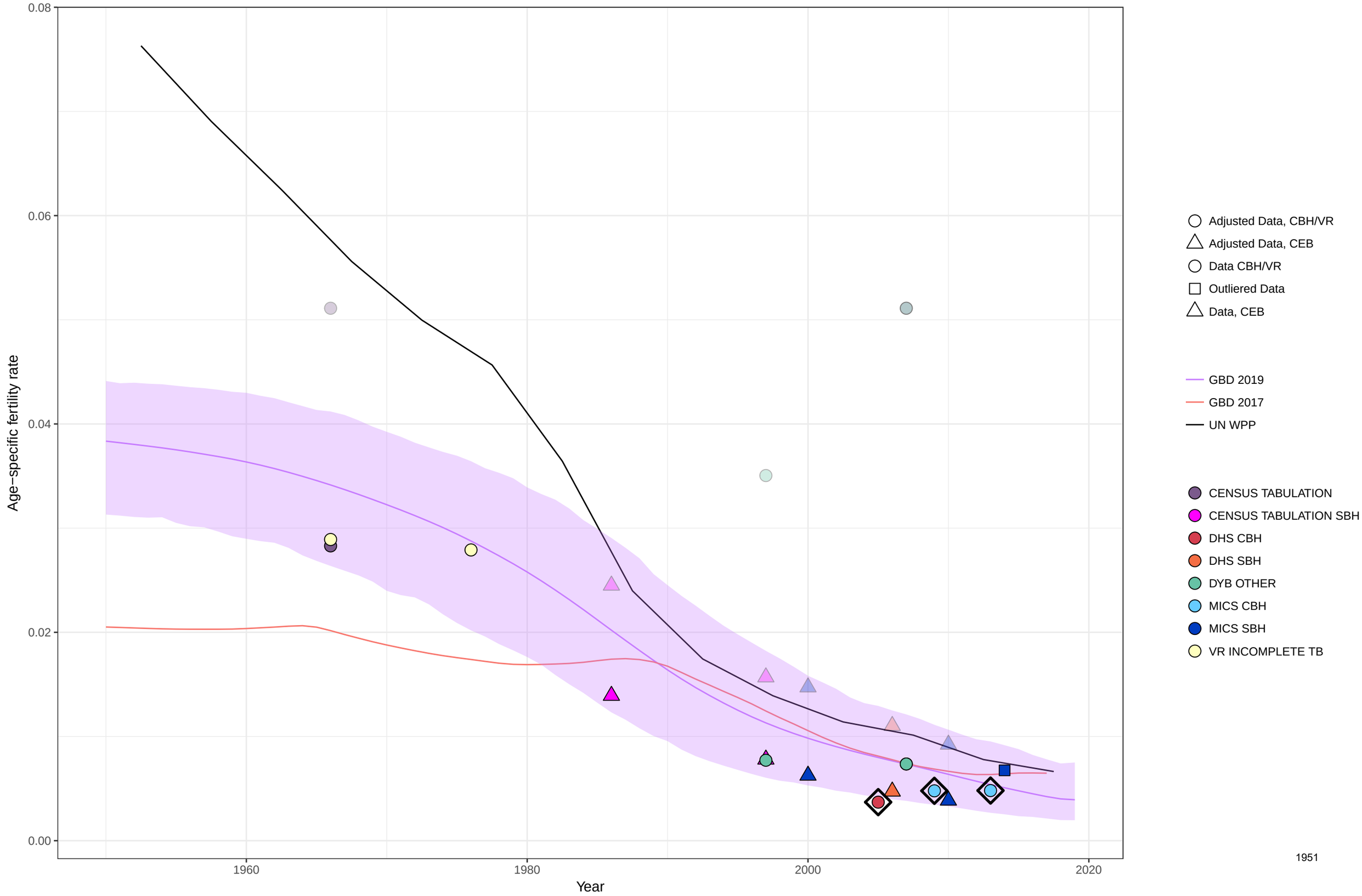

Age−specific fertility fitted trend lines, 1950−2019: Eswatini, Ages: 50−54
Data points enclosed with a diamond are reference sources

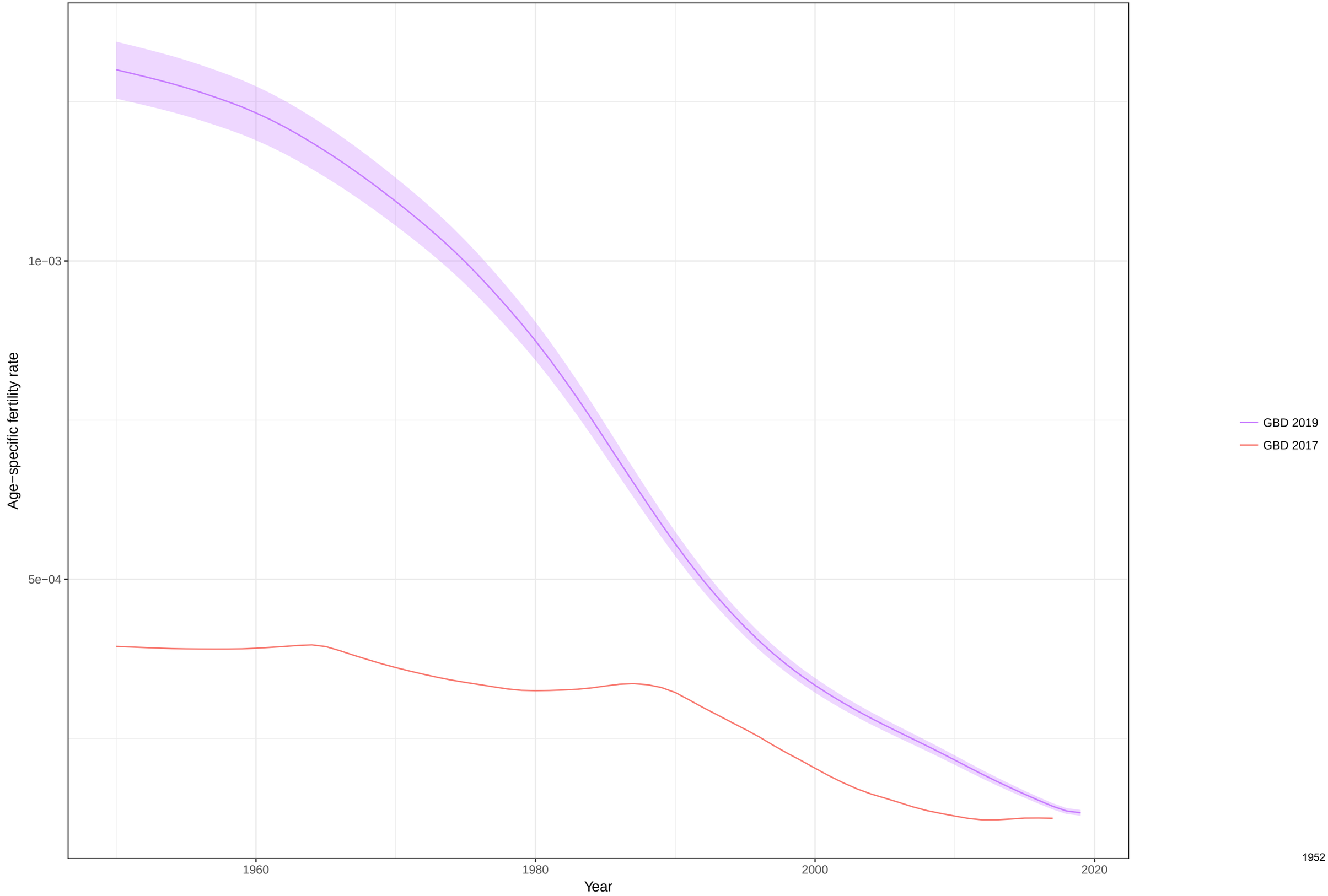

Total fertility rate fitted trend lines, 1950−2019: Eswatini TFR
Data points enclosed with a diamond are reference sources

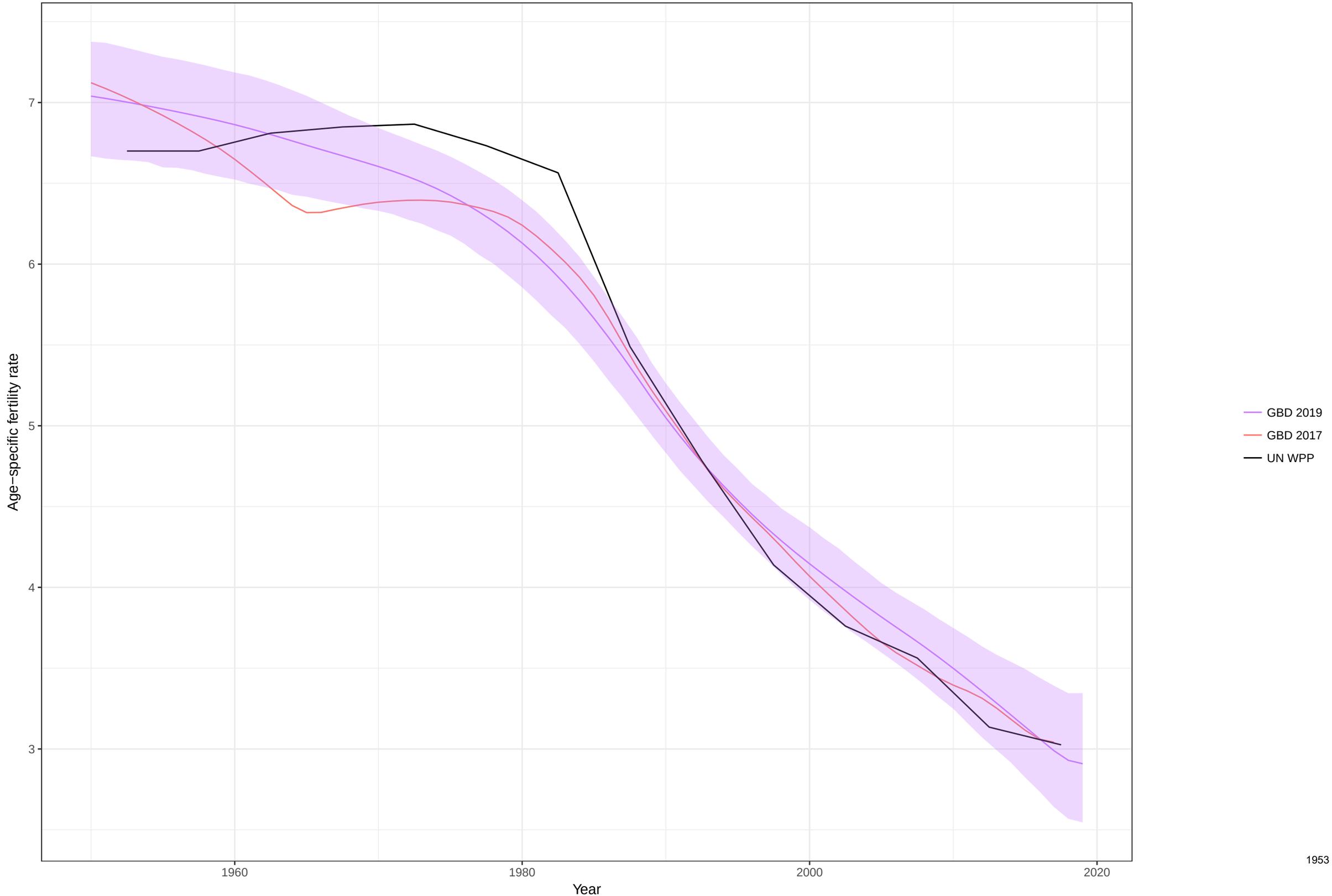

Age−specific fertility fitted trend lines, 1950−2019: Seychelles, Ages: 10−14
Data points enclosed with a diamond are reference sources

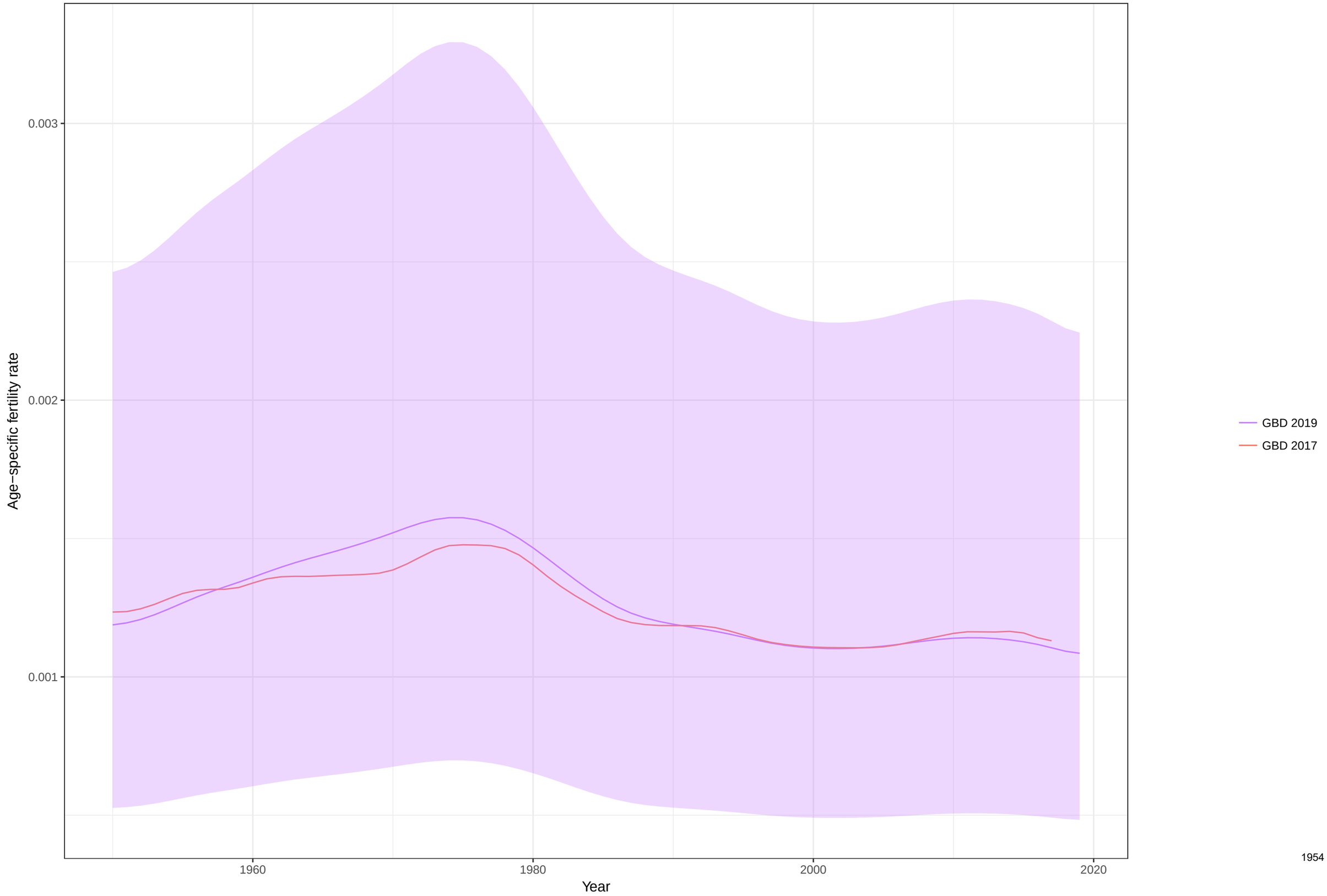

Age−specific fertility fitted trend lines, 1950−2019: Seychelles, Ages: 15−19
Data points enclosed with a diamond are reference sources

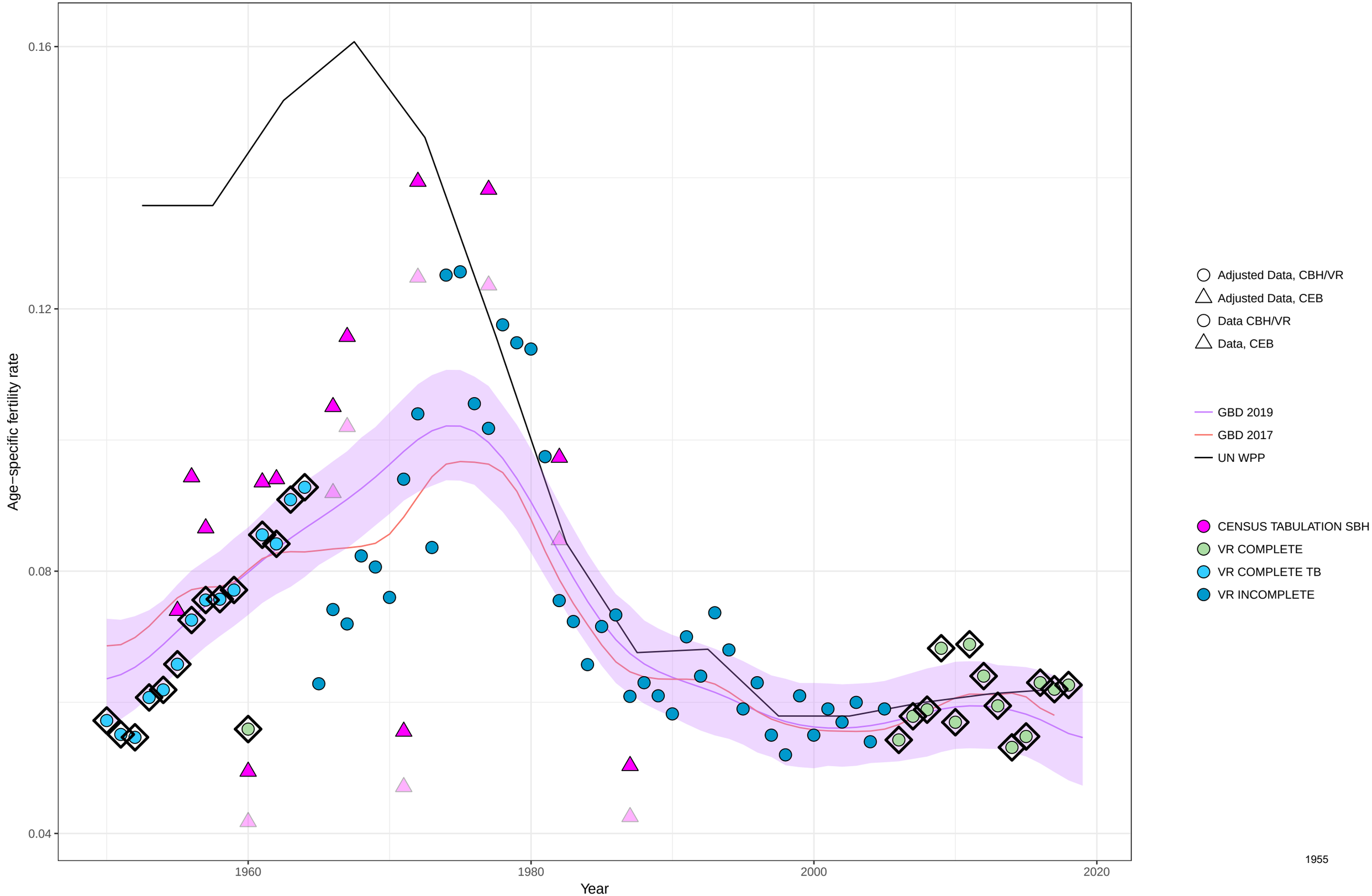

Age−specific fertility fitted trend lines, 1950−2019: Seychelles, Ages: 20−24
Data points enclosed with a diamond are reference sources

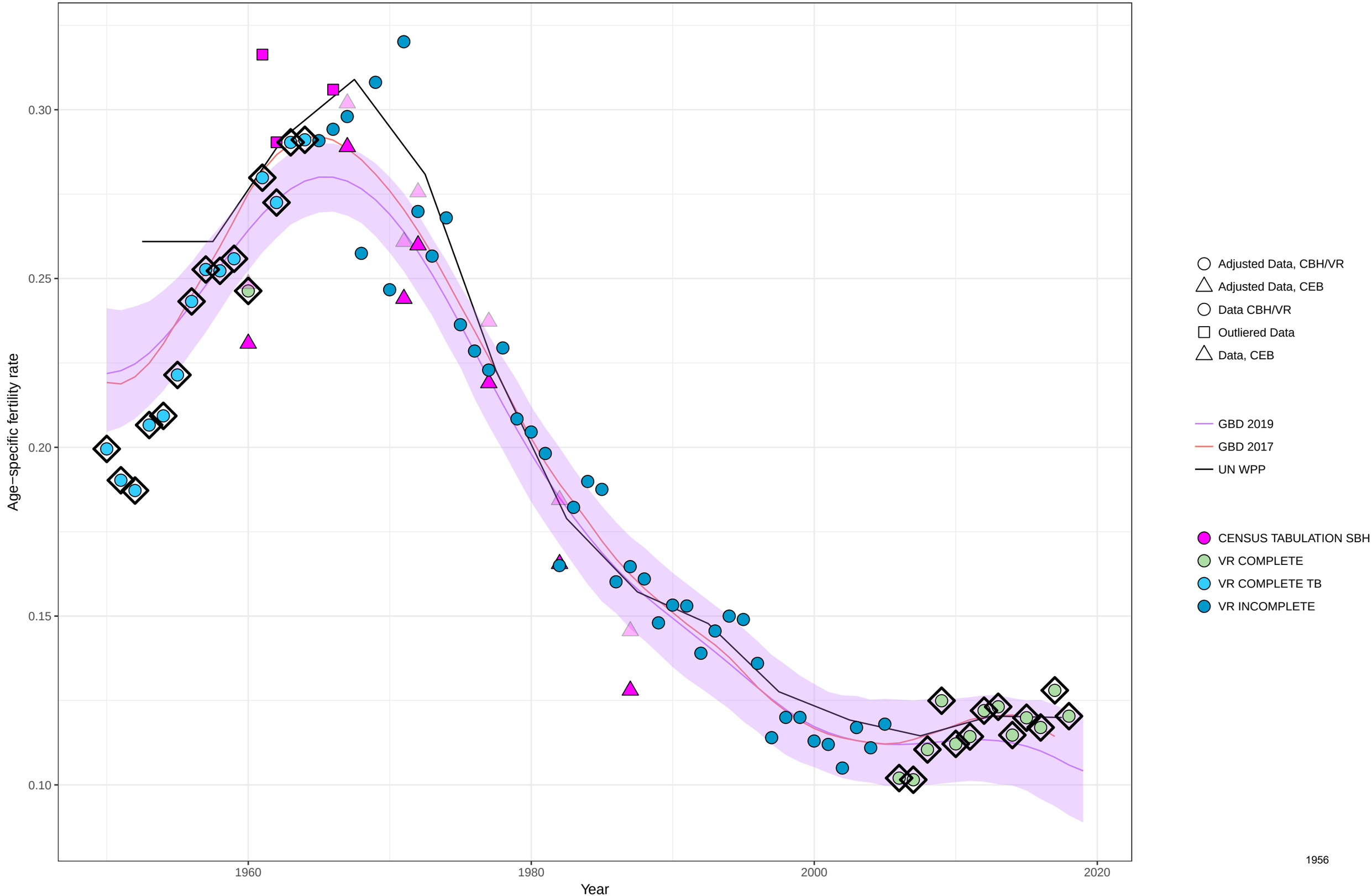

Age−specific fertility fitted trend lines, 1950−2019: Seychelles, Ages: 25−29
Data points enclosed with a diamond are reference sources

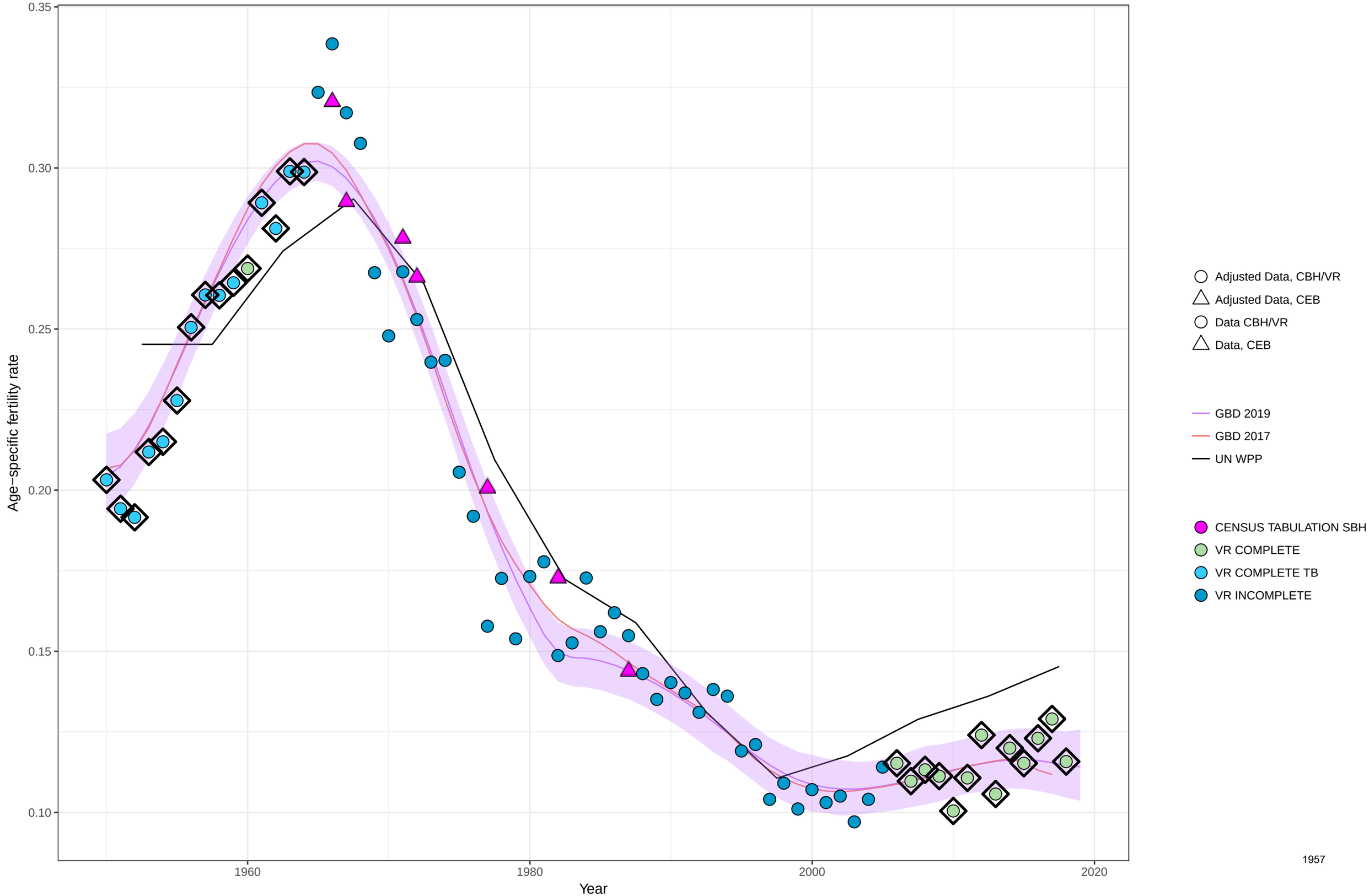

Age−specific fertility fitted trend lines, 1950−2019: Seychelles, Ages: 30−34
Data points enclosed with a diamond are reference sources

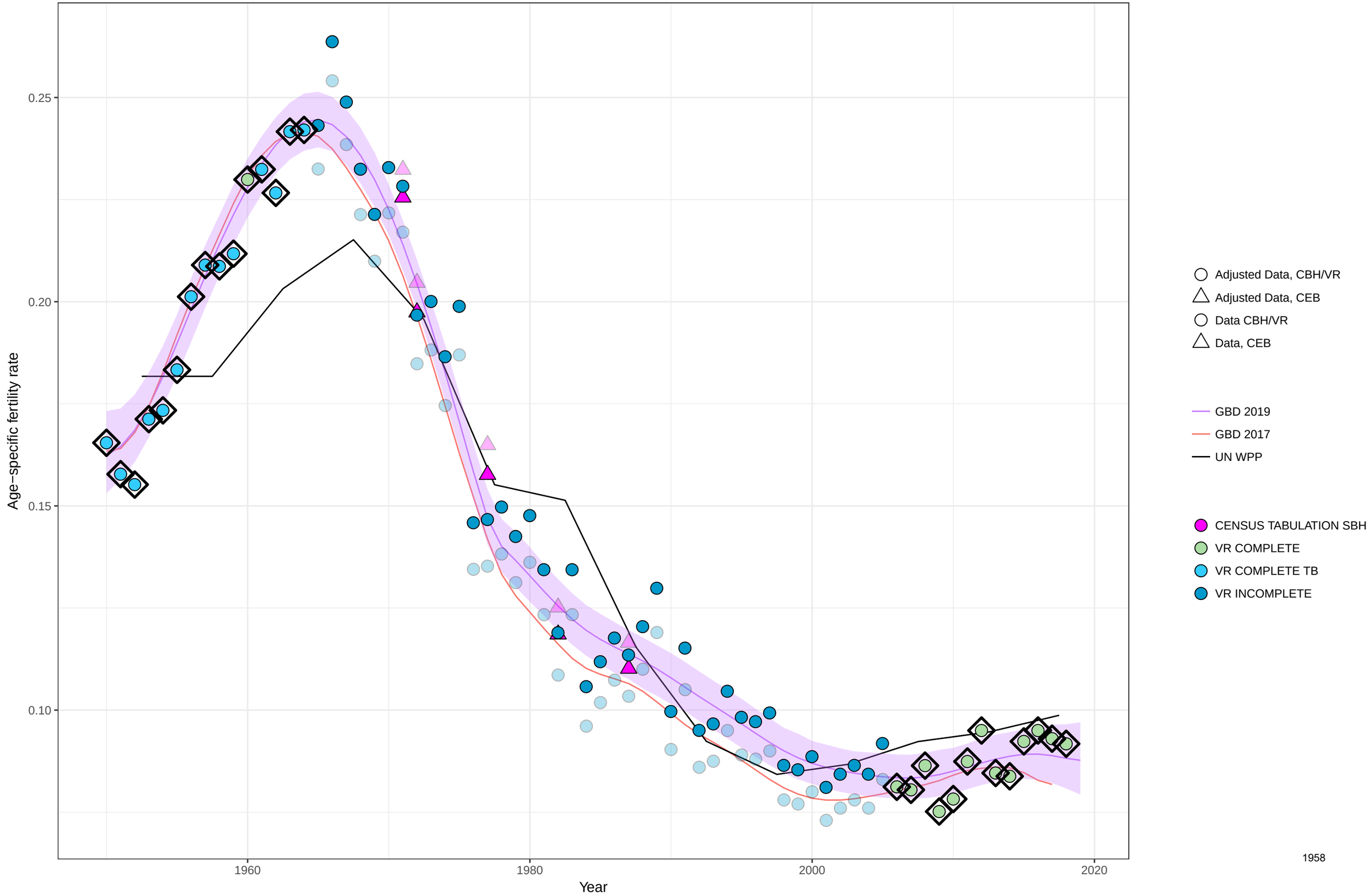

Age−specific fertility fitted trend lines, 1950−2019: Seychelles, Ages: 35−39
Data points enclosed with a diamond are reference sources

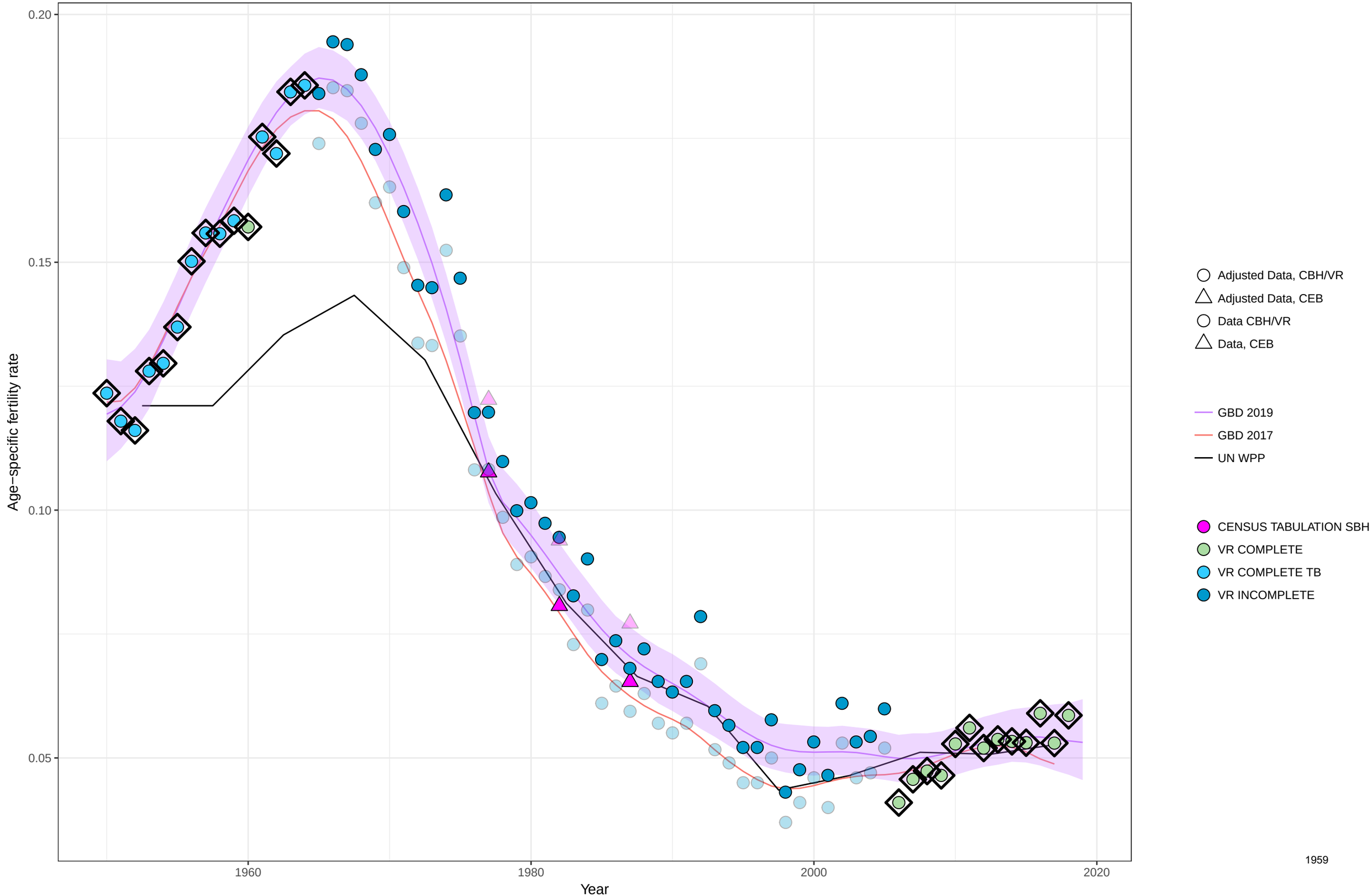

Age−specific fertility fitted trend lines, 1950−2019: Seychelles, Ages: 40−44
Data points enclosed with a diamond are reference sources

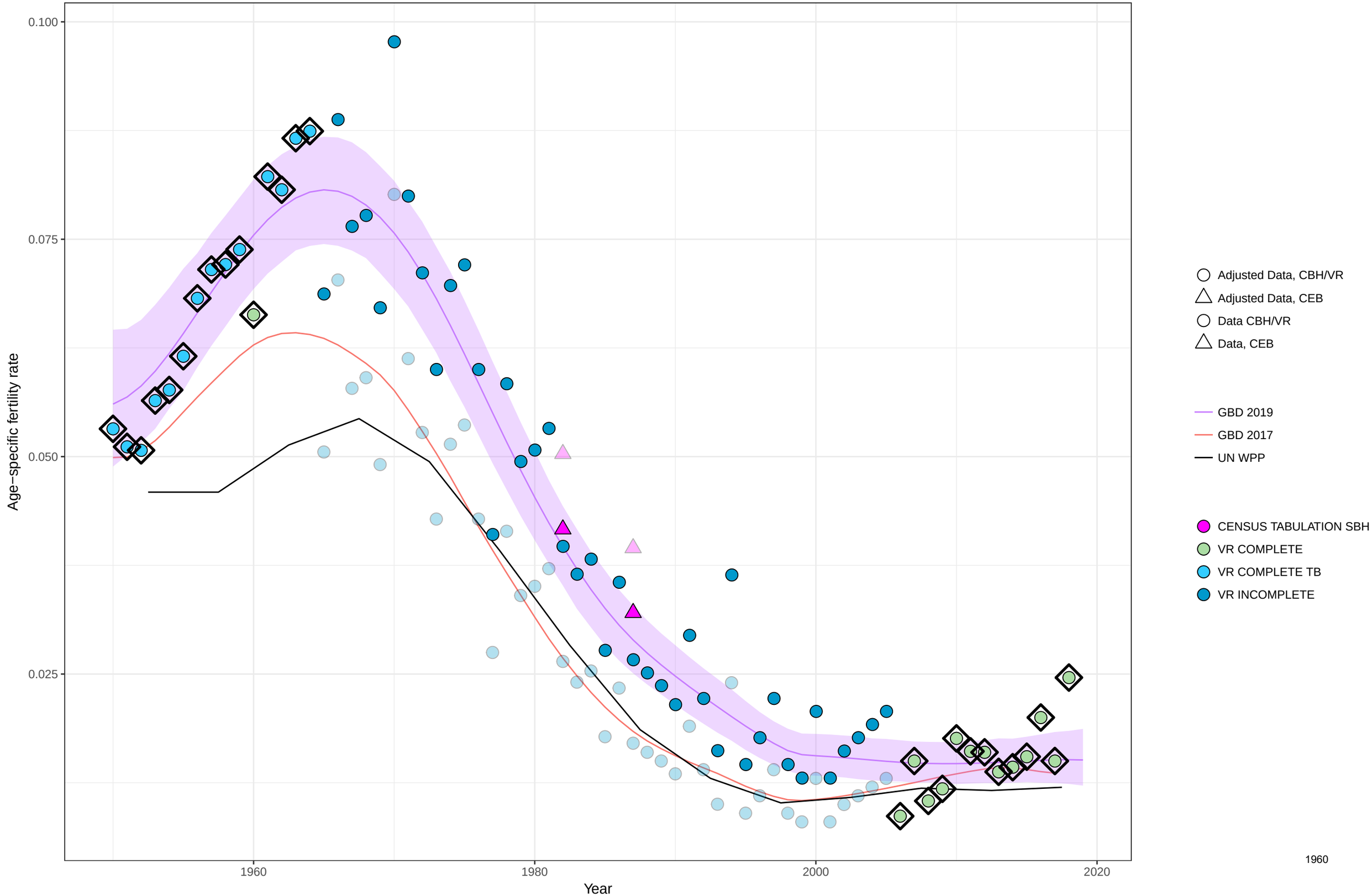

Age−specific fertility fitted trend lines, 1950−2019: Seychelles, Ages: 45−49
Data points enclosed with a diamond are reference sources

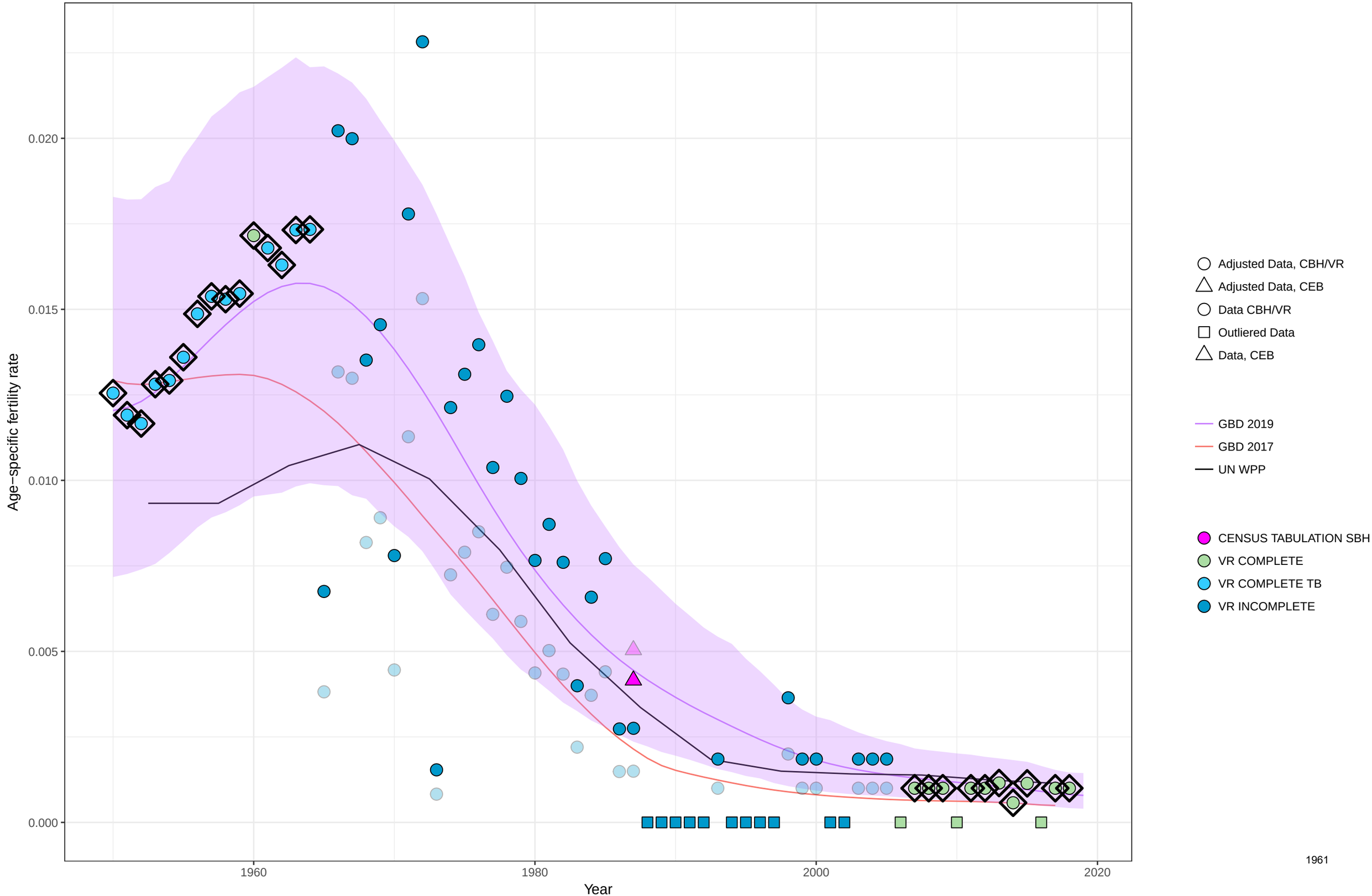

Age−specific fertility fitted trend lines, 1950−2019: Seychelles, Ages: 50−54
Data points enclosed with a diamond are reference sources

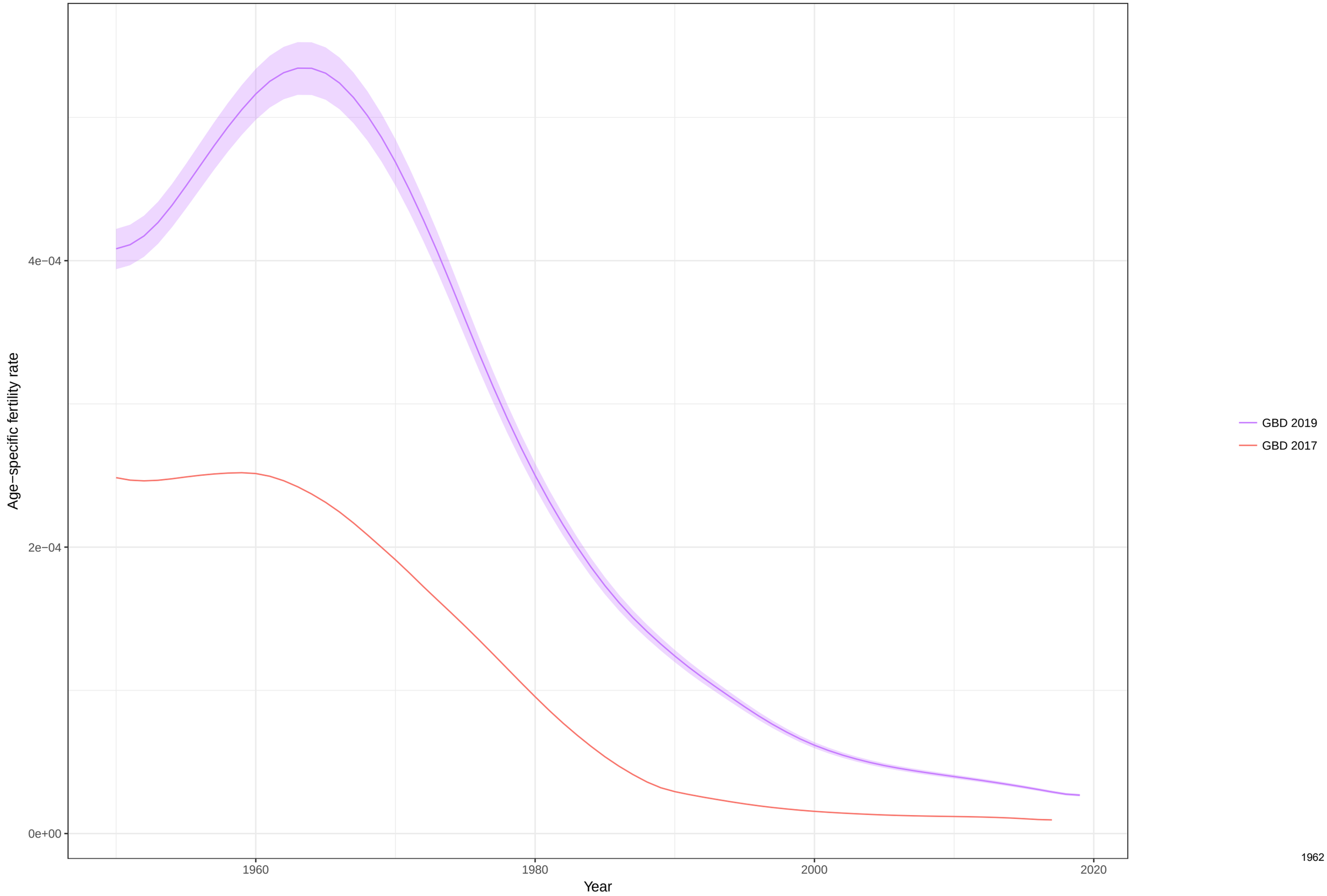

Total fertility rate fitted trend lines, 1950−2019: Seychelles TFR
Data points enclosed with a diamond are reference sources

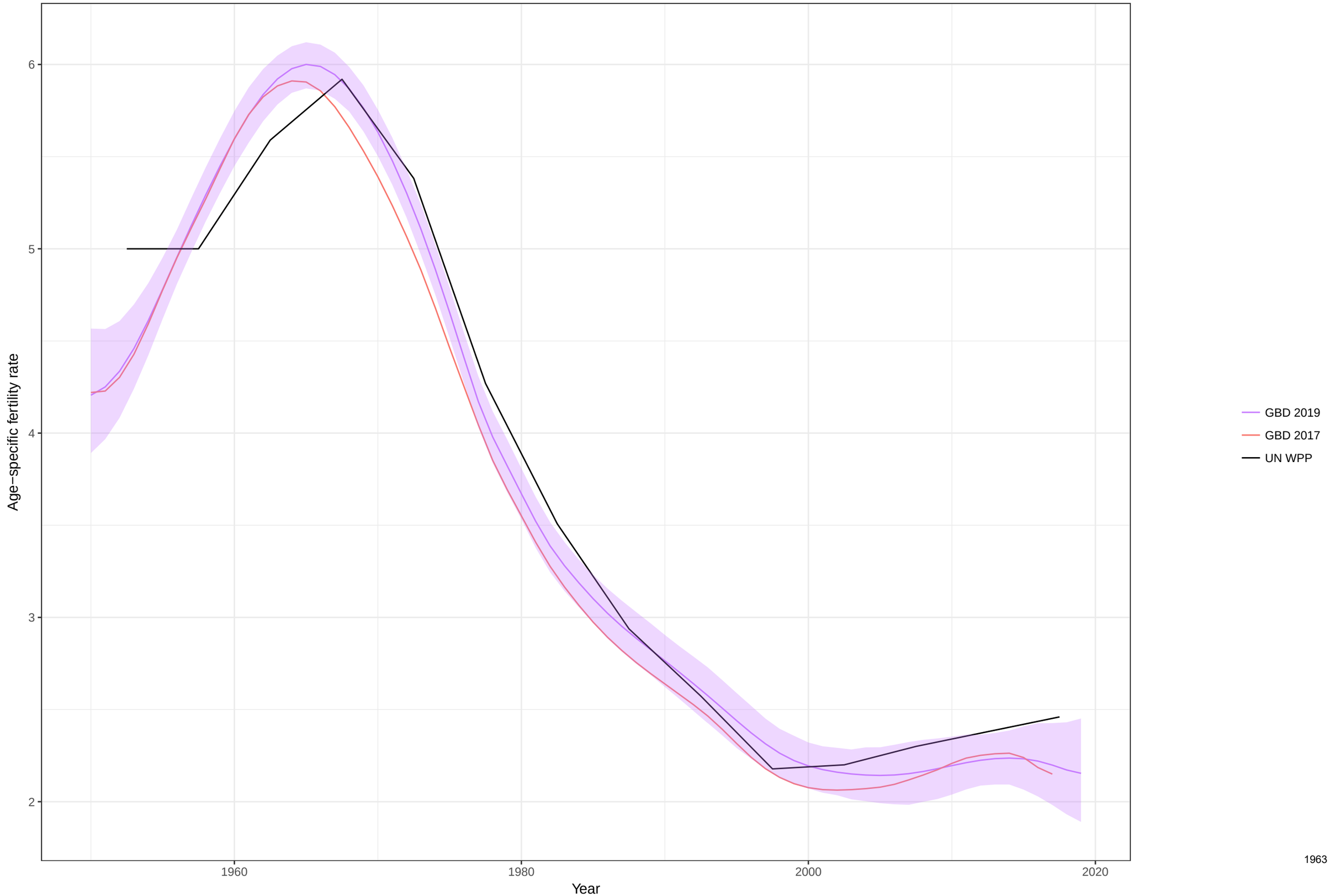

Age−specific fertility fitted trend lines, 1950−2019: Syrian Arab Republic, Ages: 10−14
Data points enclosed with a diamond are reference sources

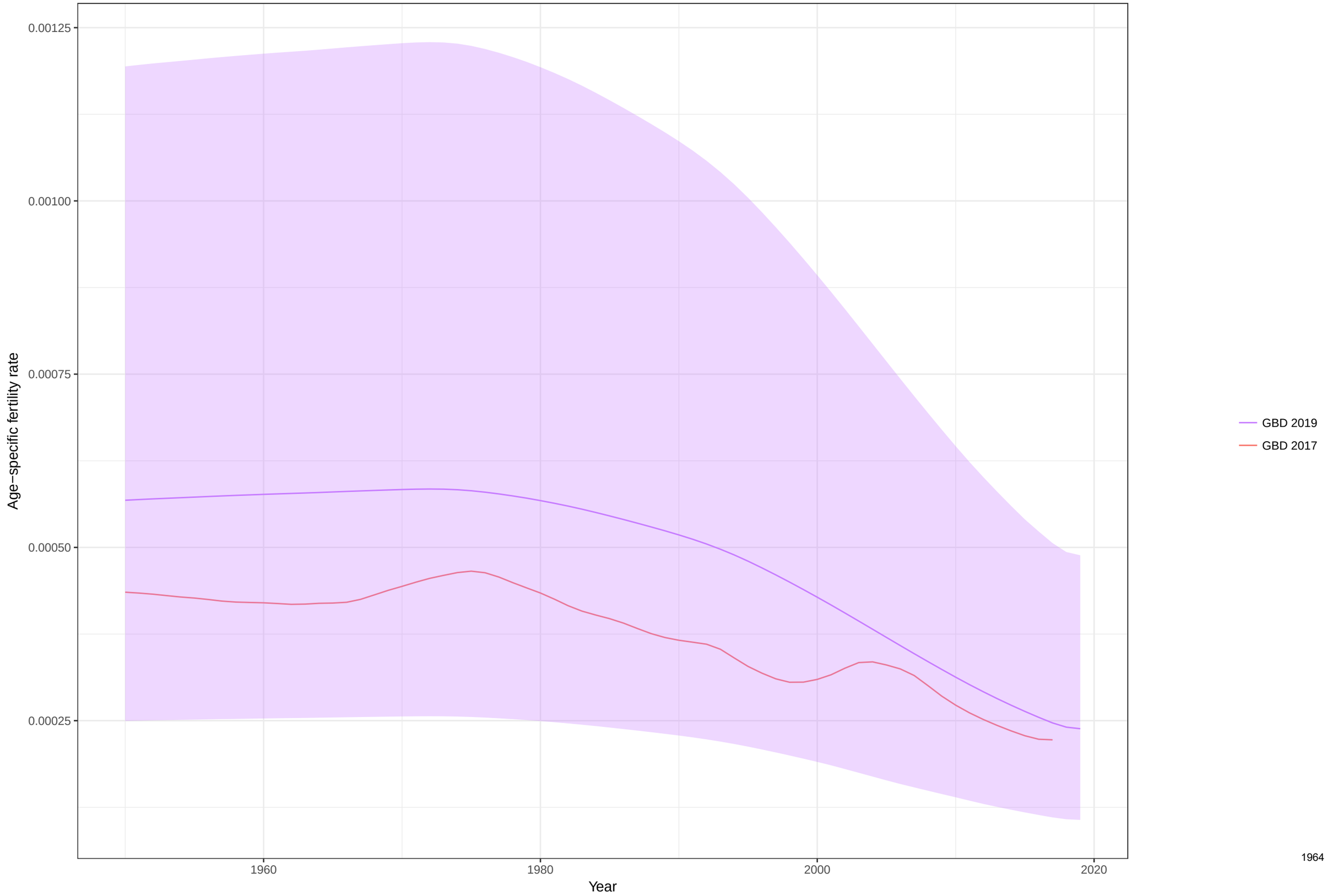

Age−specific fertility fitted trend lines, 1950−2019: Syrian Arab Republic, Ages: 15−19
Data points enclosed with a diamond are reference sources

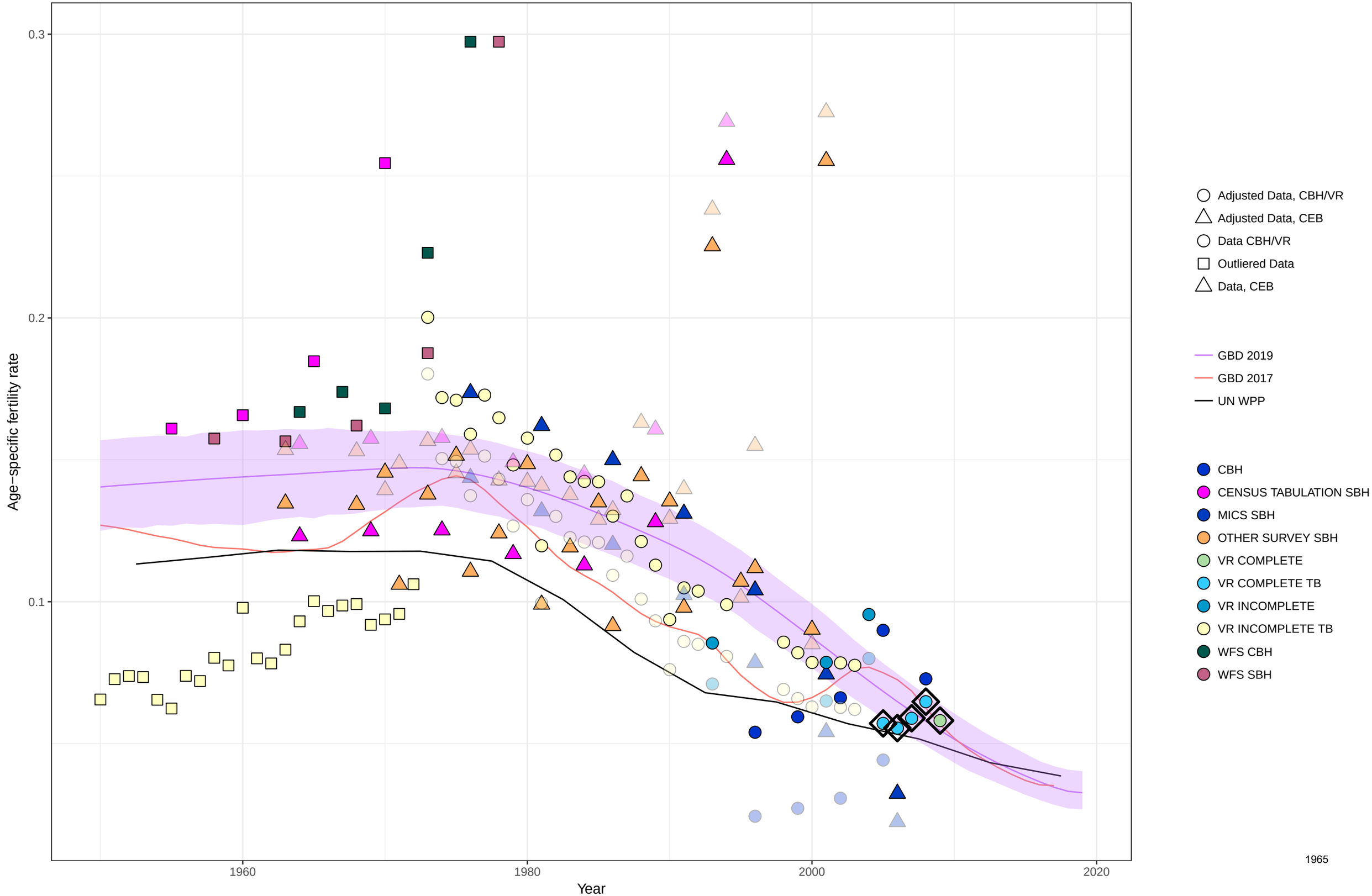

Age−specific fertility fitted trend lines, 1950−2019: Syrian Arab Republic, Ages: 20−24
Data points enclosed with a diamond are reference sources

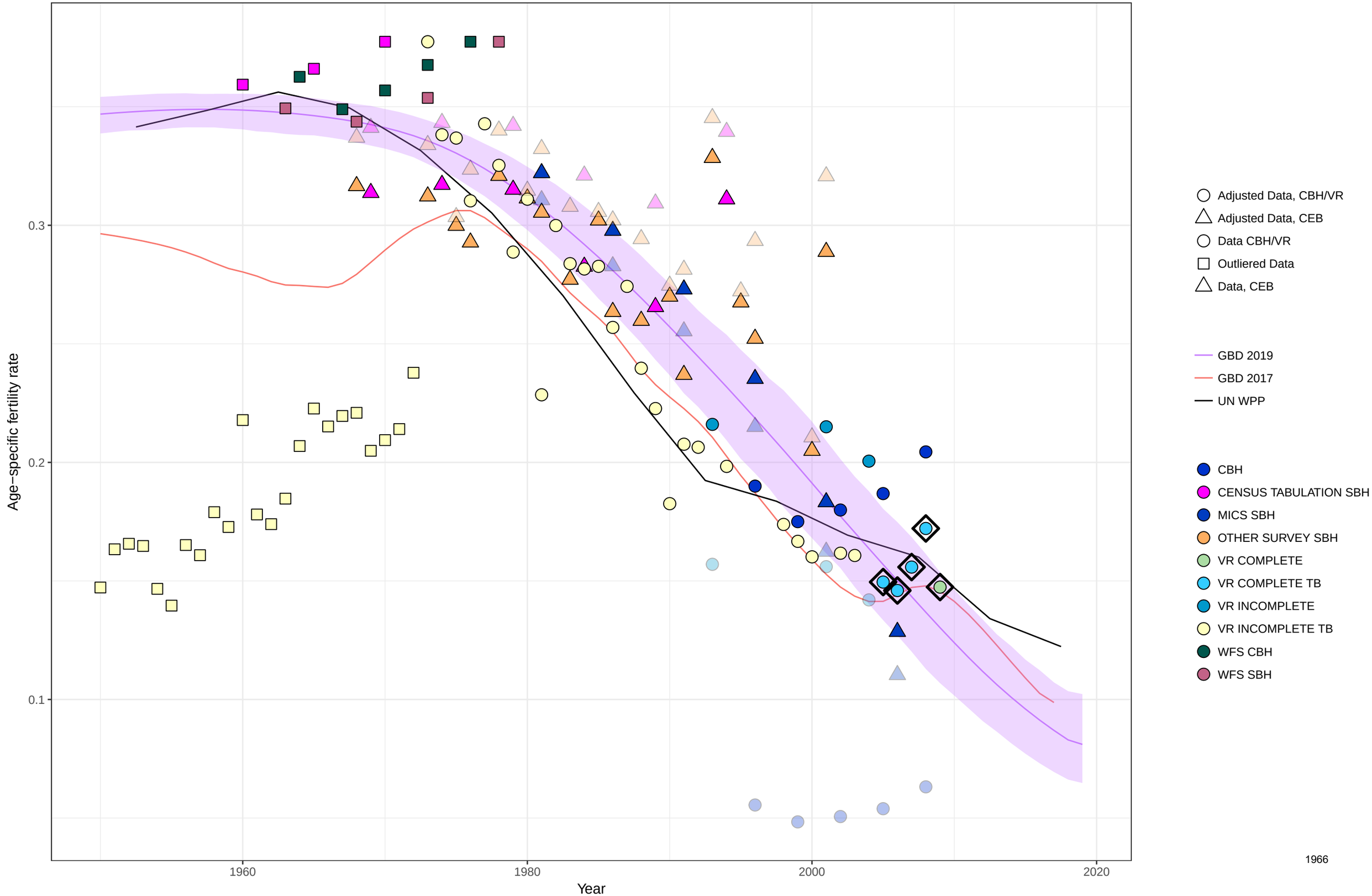

Age−specific fertility fitted trend lines, 1950−2019: Syrian Arab Republic, Ages: 25−29
Data points enclosed with a diamond are reference sources

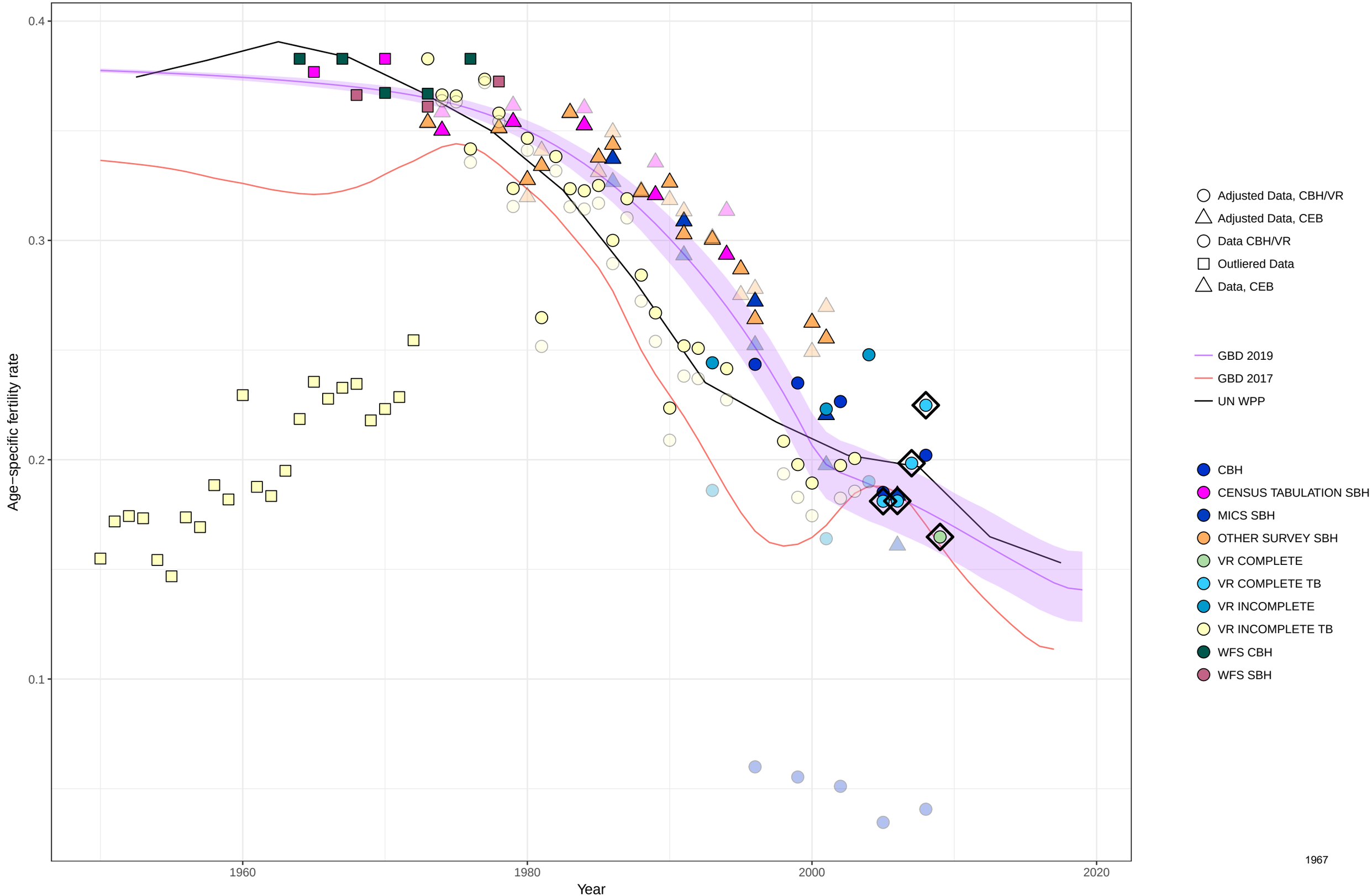

Age−specific fertility fitted trend lines, 1950−2019: Syrian Arab Republic, Ages: 30−34
Data points enclosed with a diamond are reference sources

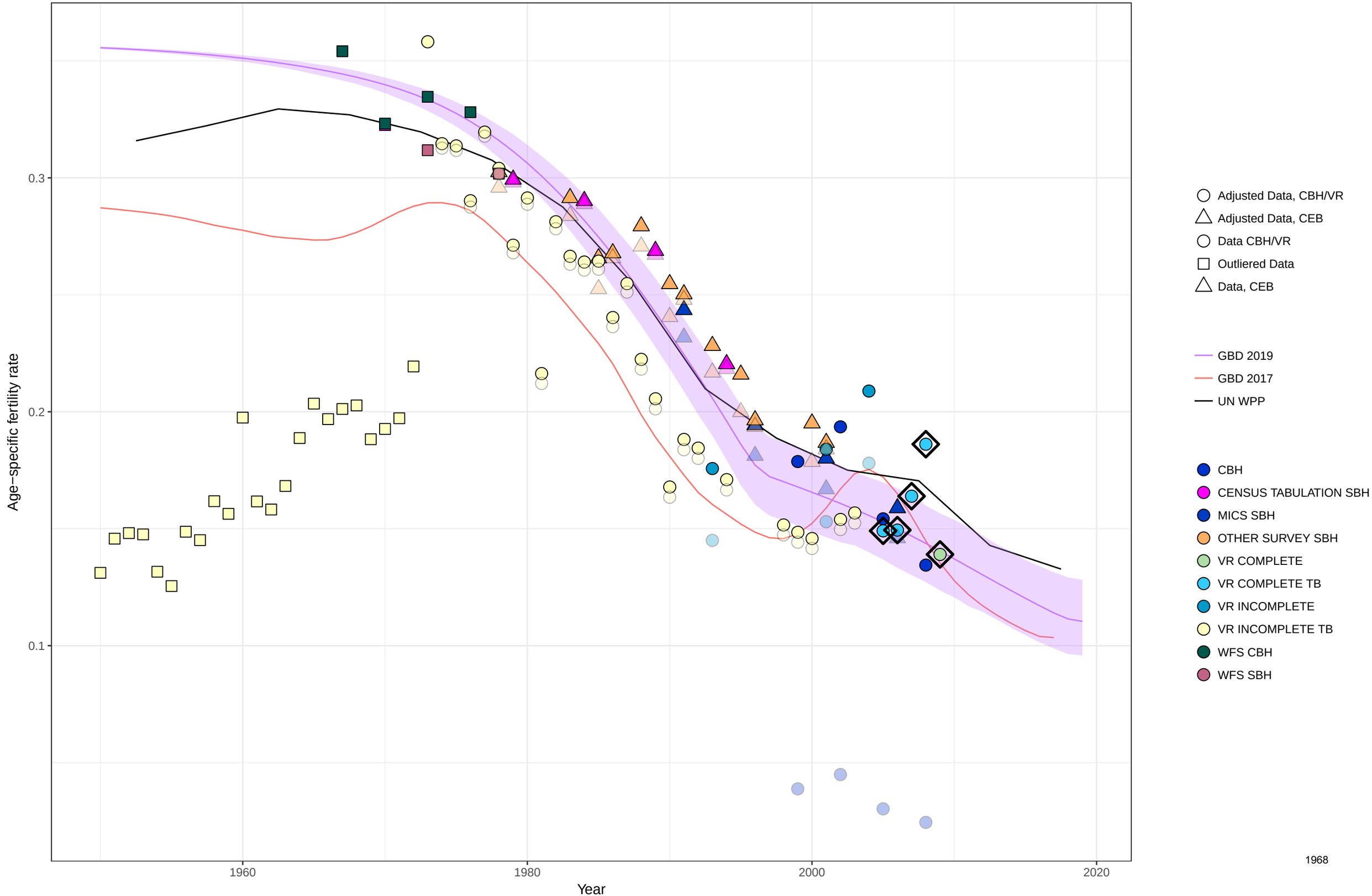

Age−specific fertility fitted trend lines, 1950−2019: Syrian Arab Republic, Ages: 35−39
Data points enclosed with a diamond are reference sources

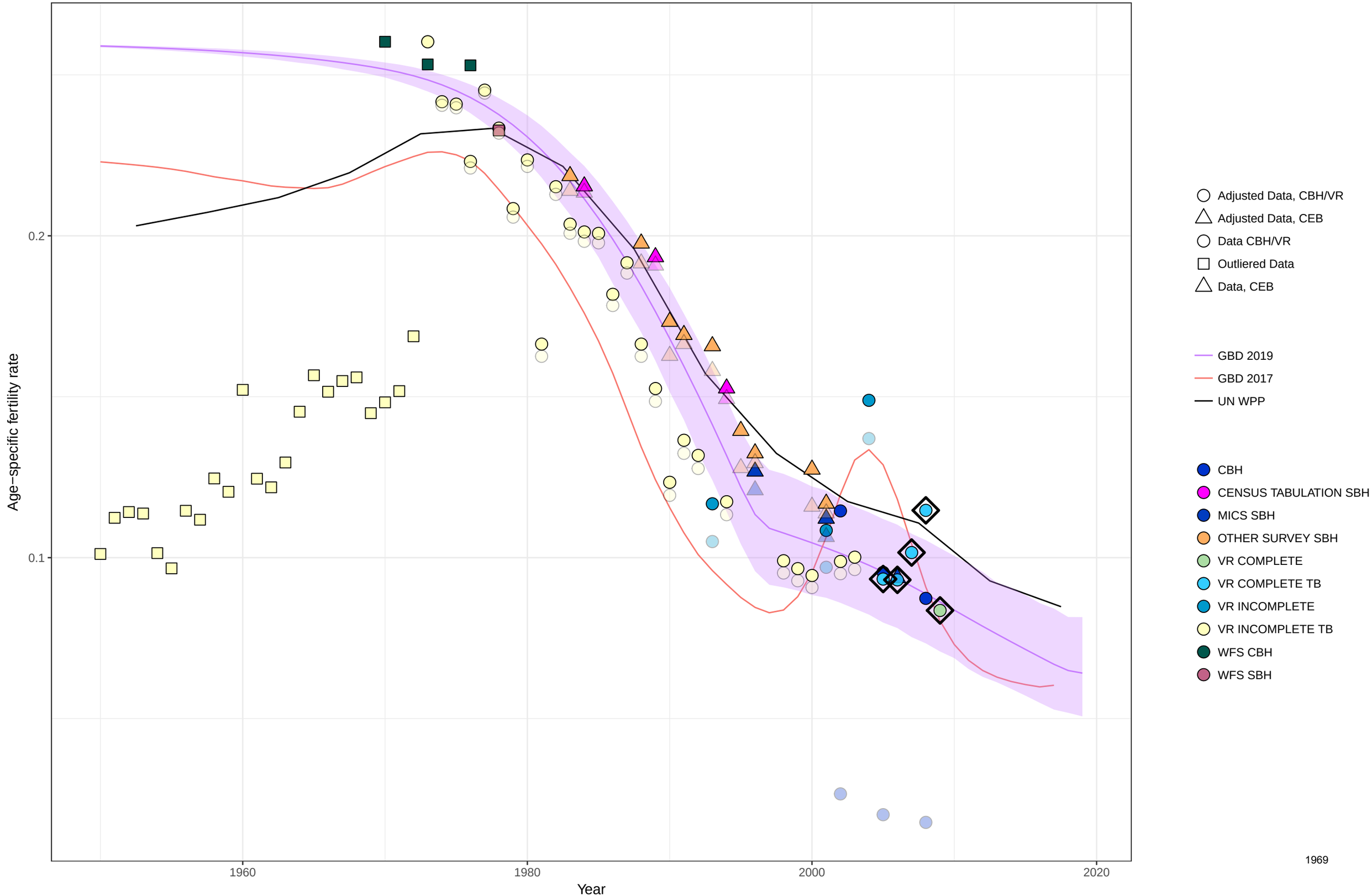

Age−specific fertility fitted trend lines, 1950−2019: Syrian Arab Republic, Ages: 40−44
Data points enclosed with a diamond are reference sources

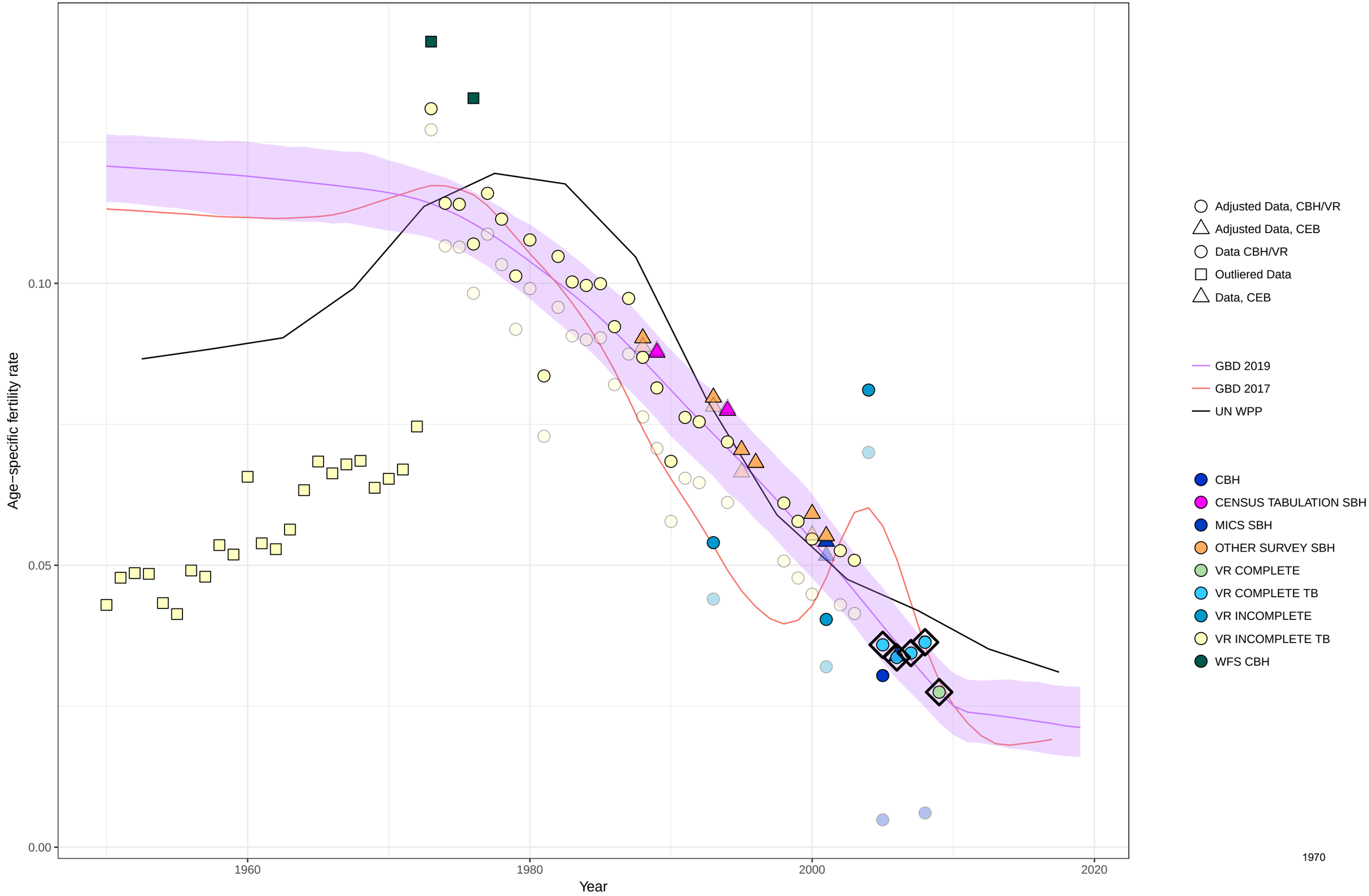

Age−specific fertility fitted trend lines, 1950−2019: Syrian Arab Republic, Ages: 45−49
Data points enclosed with a diamond are reference sources

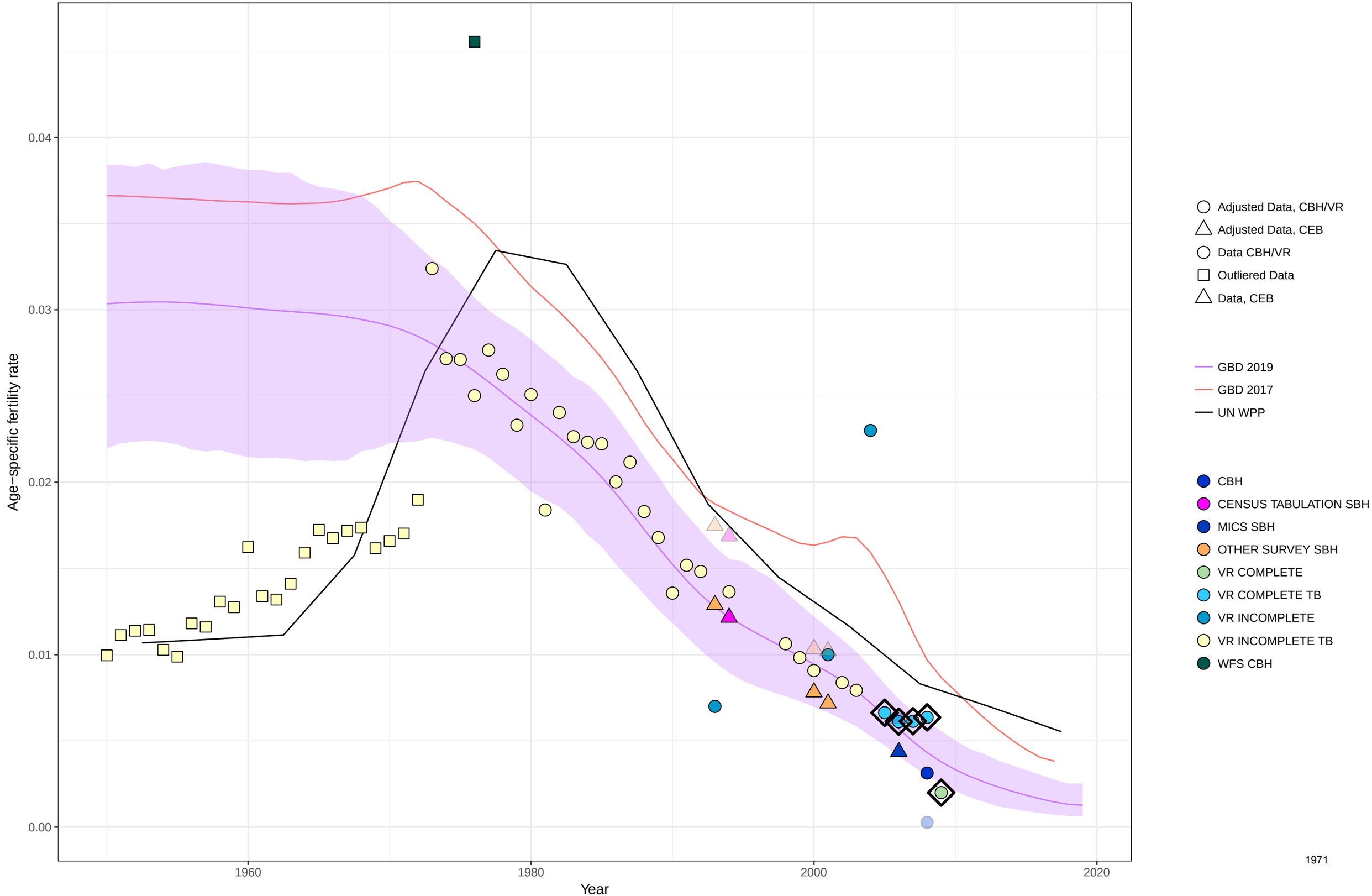

Age−specific fertility fitted trend lines, 1950−2019: Syrian Arab Republic, Ages: 50−54
Data points enclosed with a diamond are reference sources

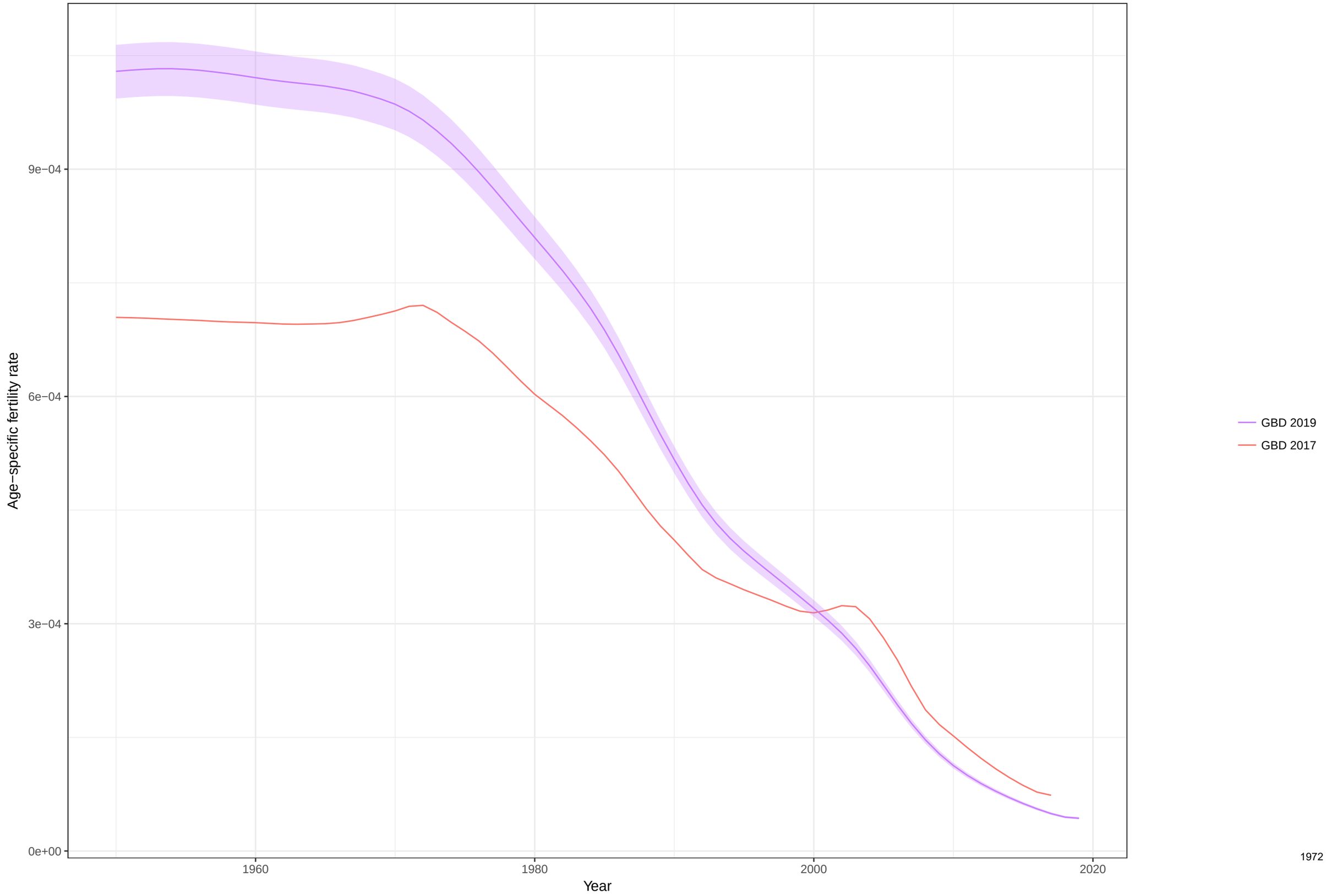

Total fertility rate fitted trend lines, 1950−2019: Syrian Arab Republic TFR
Data points enclosed with a diamond are reference sources

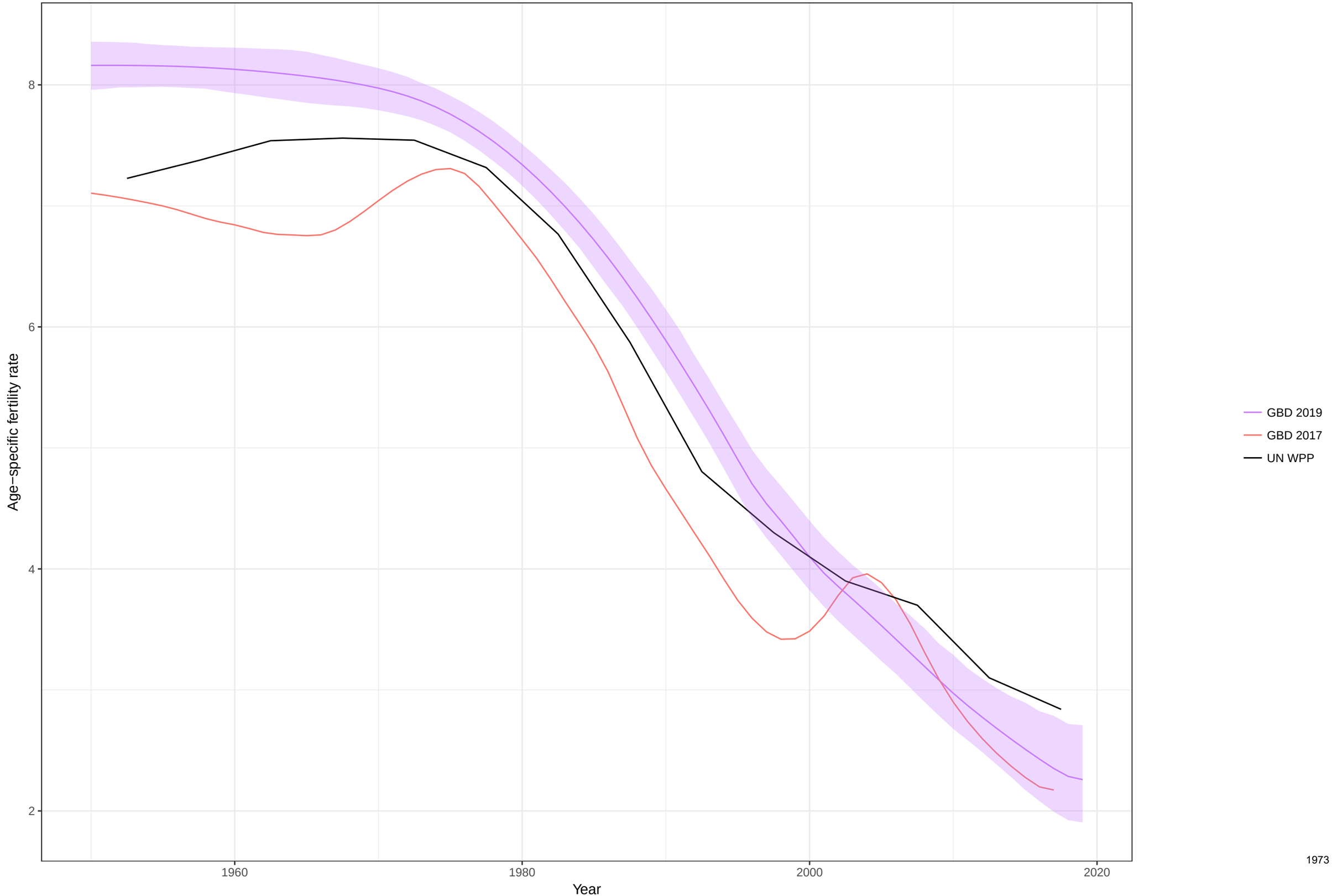

Age−specific fertility fitted trend lines, 1950−2019: Chad, Ages: 10−14
Data points enclosed with a diamond are reference sources

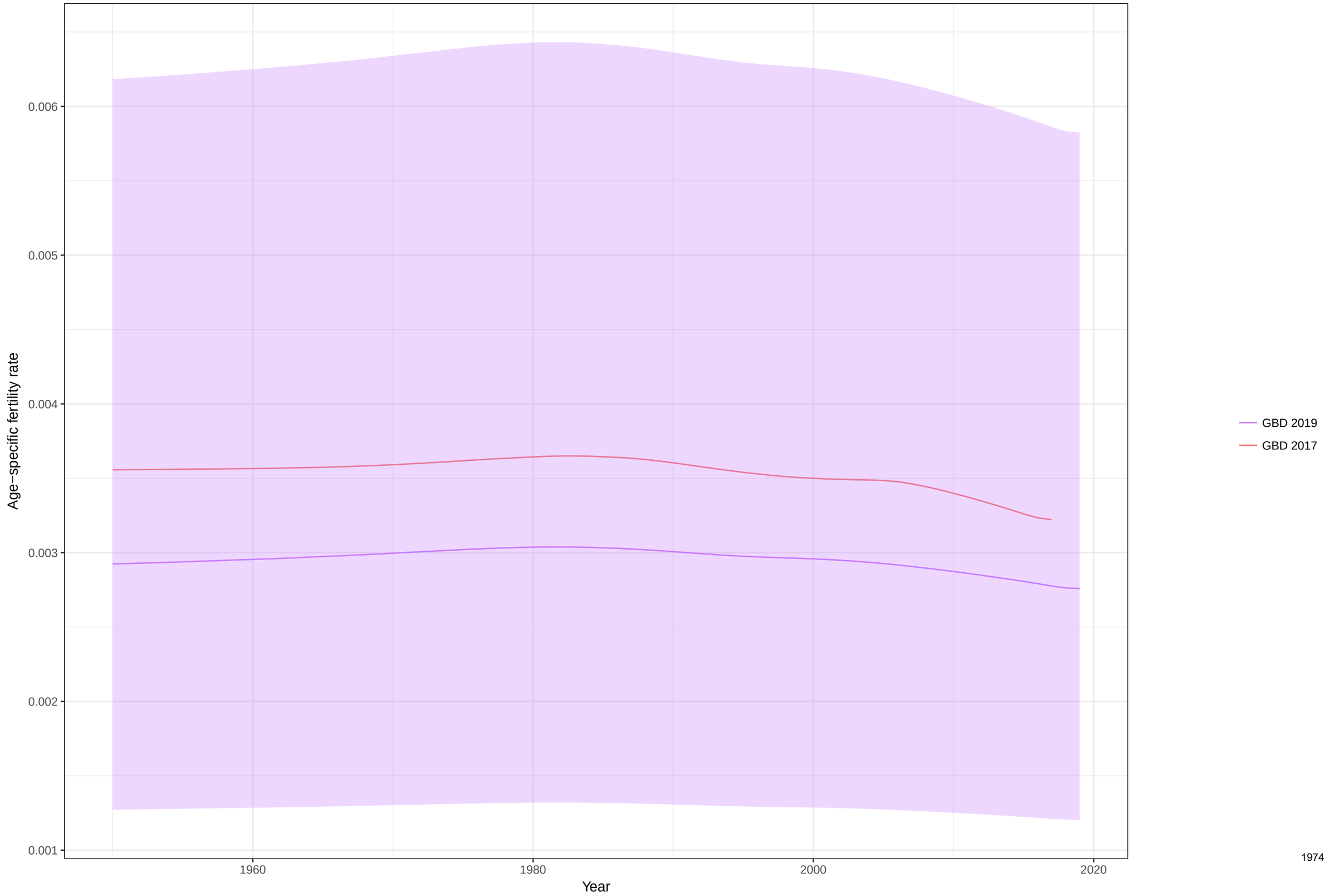

Age−specific fertility fitted trend lines, 1950−2019: Chad, Ages: 15−19
Data points enclosed with a diamond are reference sources

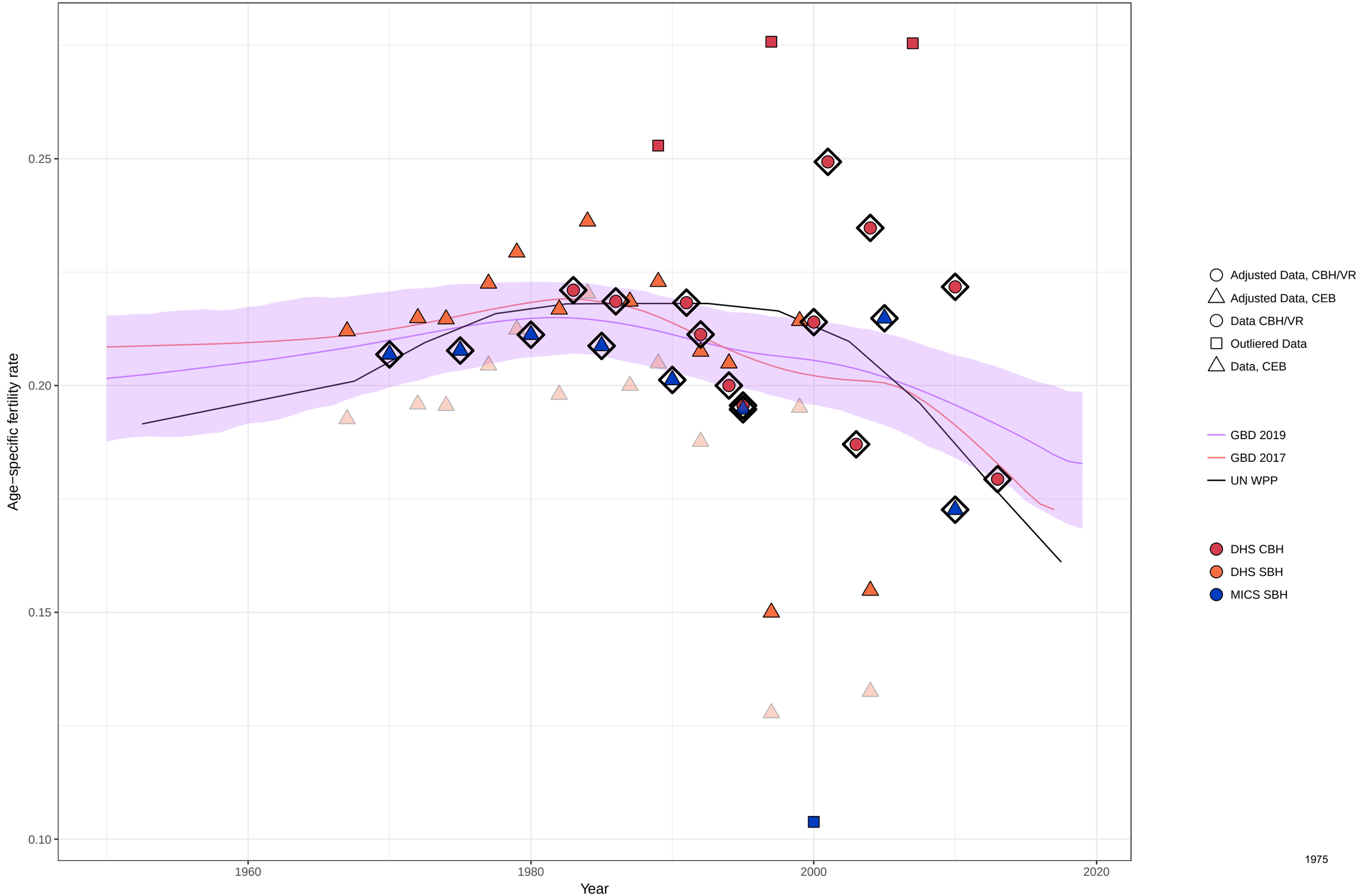

1975

Age−specific fertility fitted trend lines, 1950−2019: Chad, Ages: 20−24
Data points enclosed with a diamond are reference sources

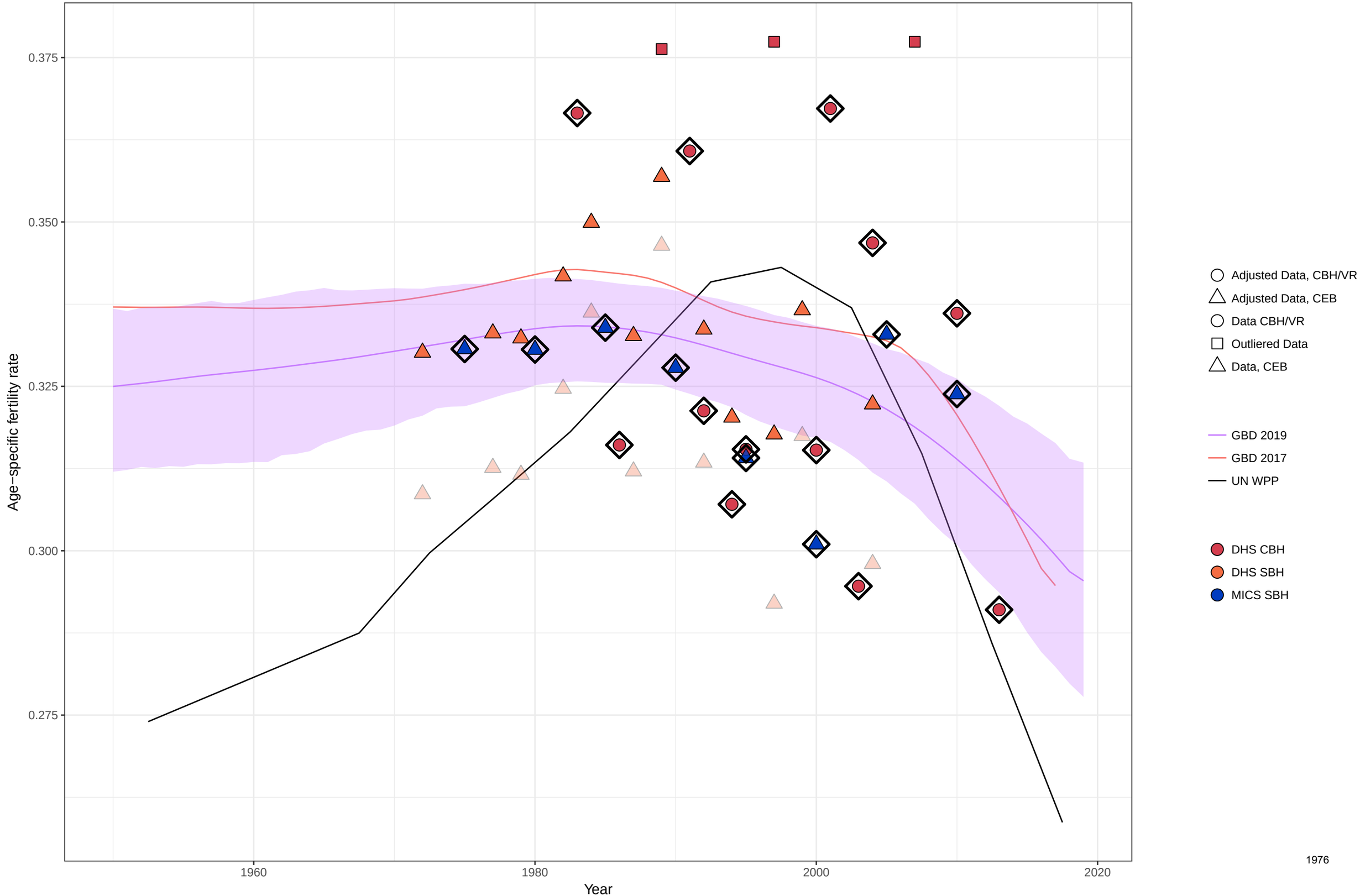

Age−specific fertility fitted trend lines, 1950−2019: Chad, Ages: 25−29
Data points enclosed with a diamond are reference sources

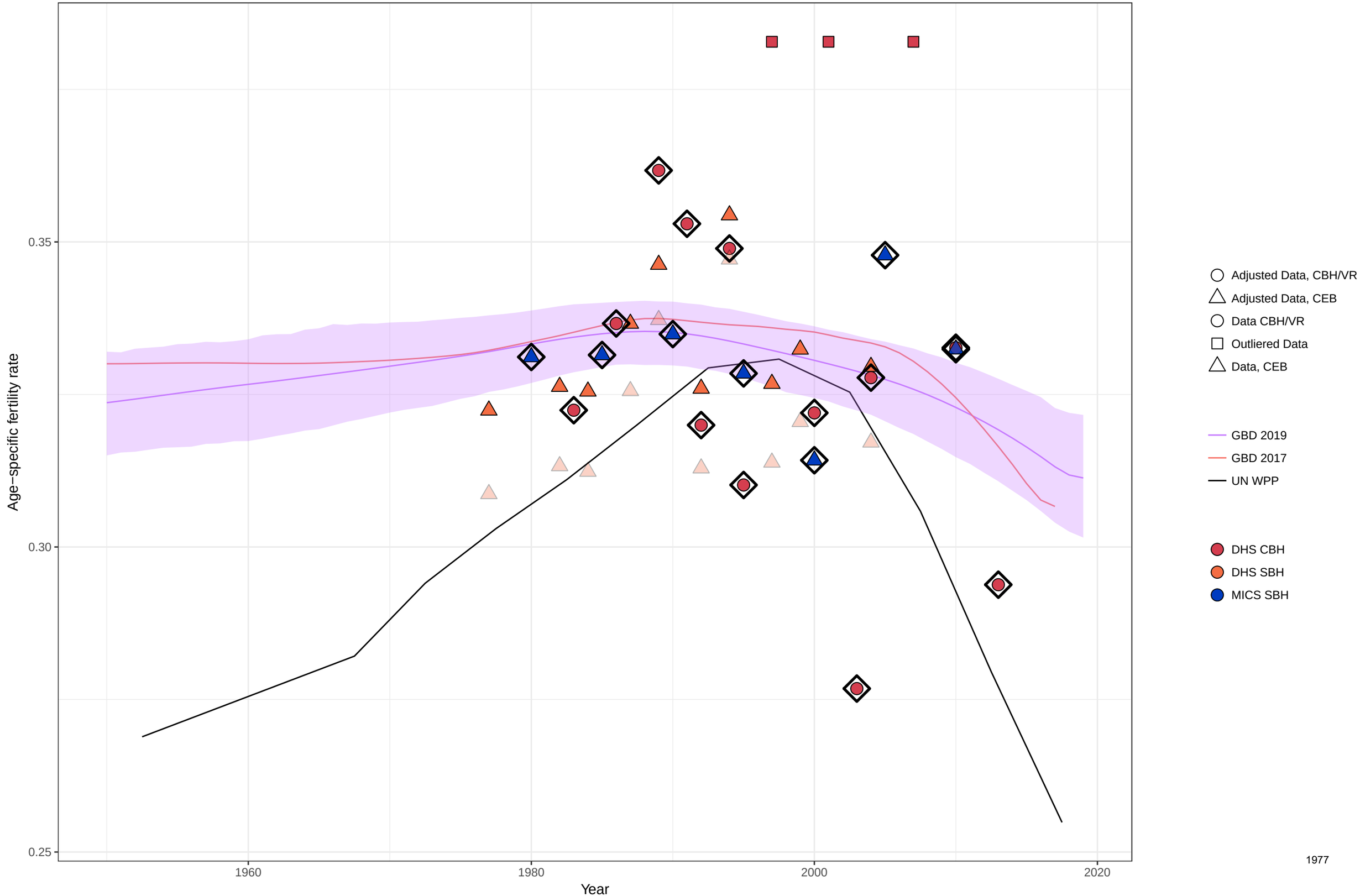

Age−specific fertility fitted trend lines, 1950−2019: Chad, Ages: 30−34
Data points enclosed with a diamond are reference sources

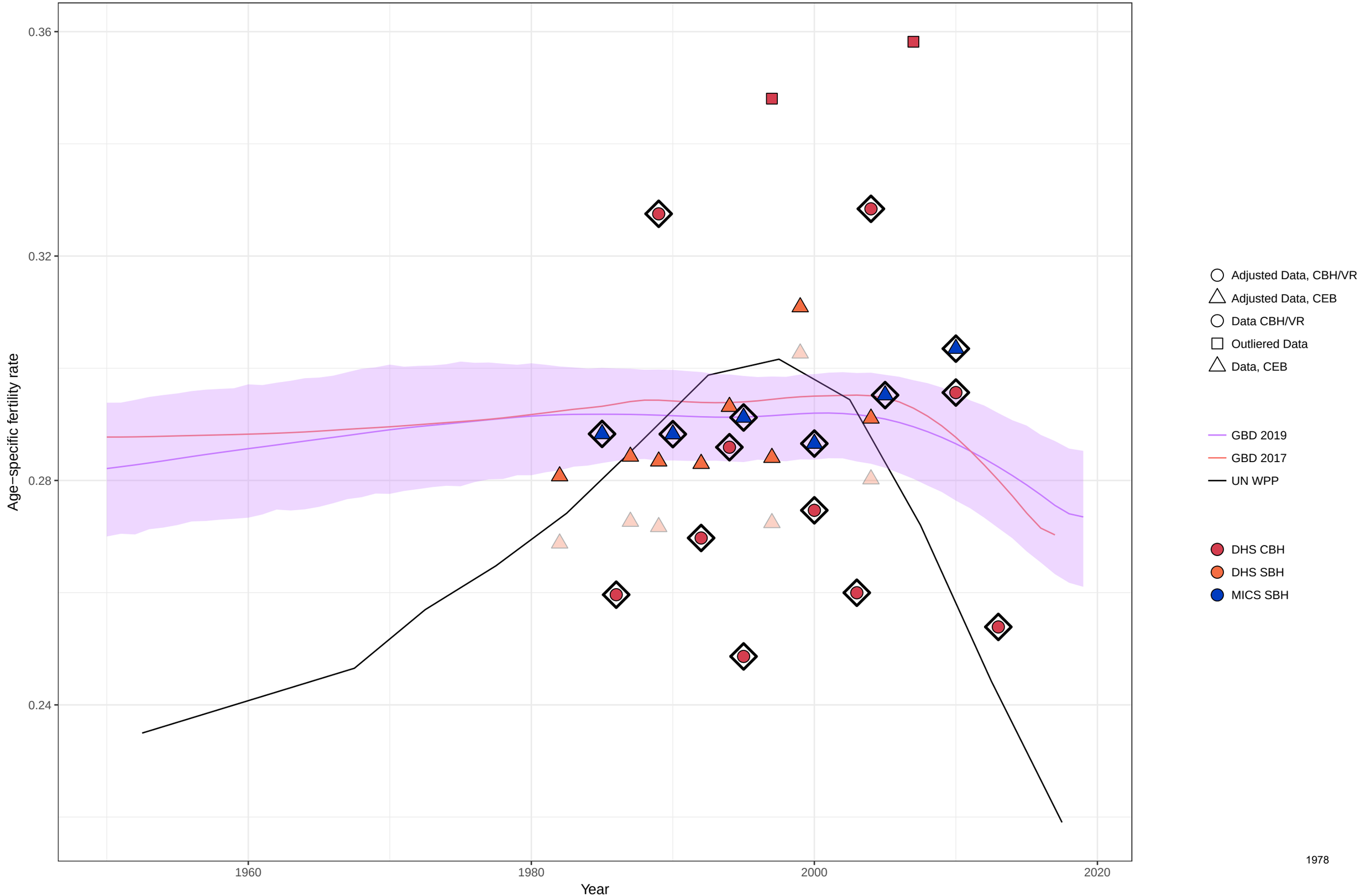

1978

Age−specific fertility fitted trend lines, 1950−2019: Chad, Ages: 35−39
Data points enclosed with a diamond are reference sources

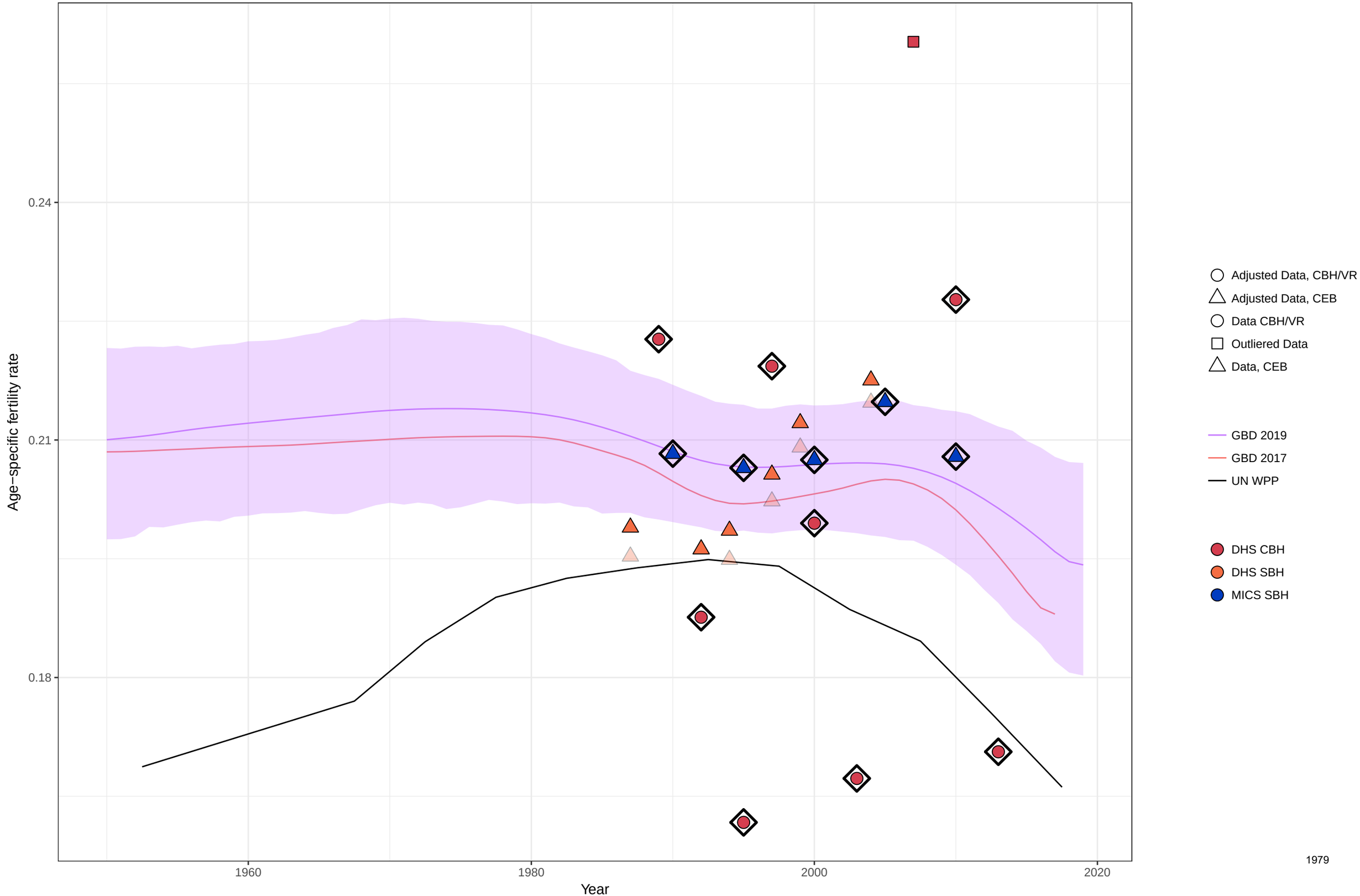

Age−specific fertility fitted trend lines, 1950−2019: Chad, Ages: 40−44
Data points enclosed with a diamond are reference sources

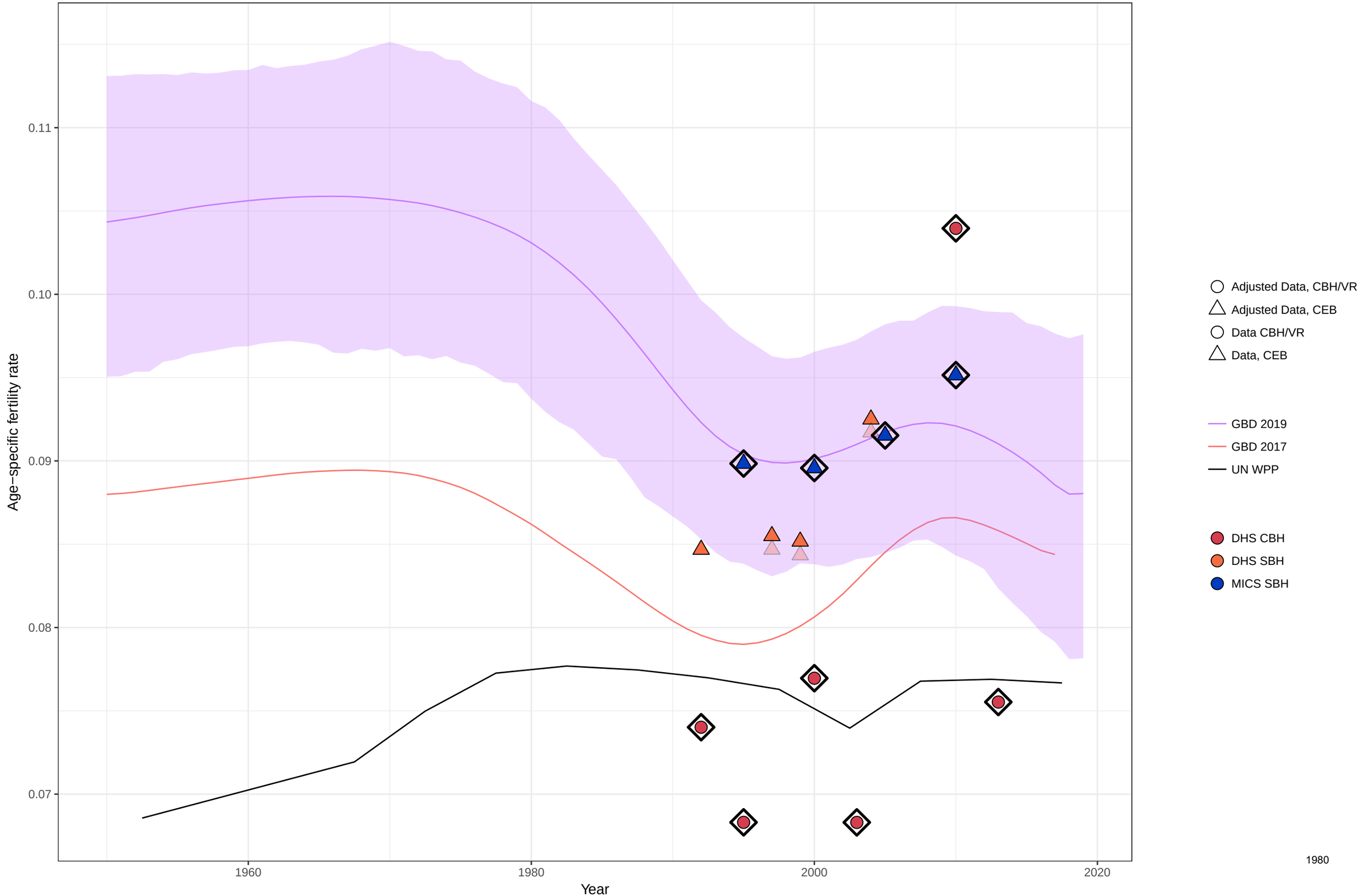

Age−specific fertility fitted trend lines, 1950−2019: Chad, Ages: 45−49
Data points enclosed with a diamond are reference sources

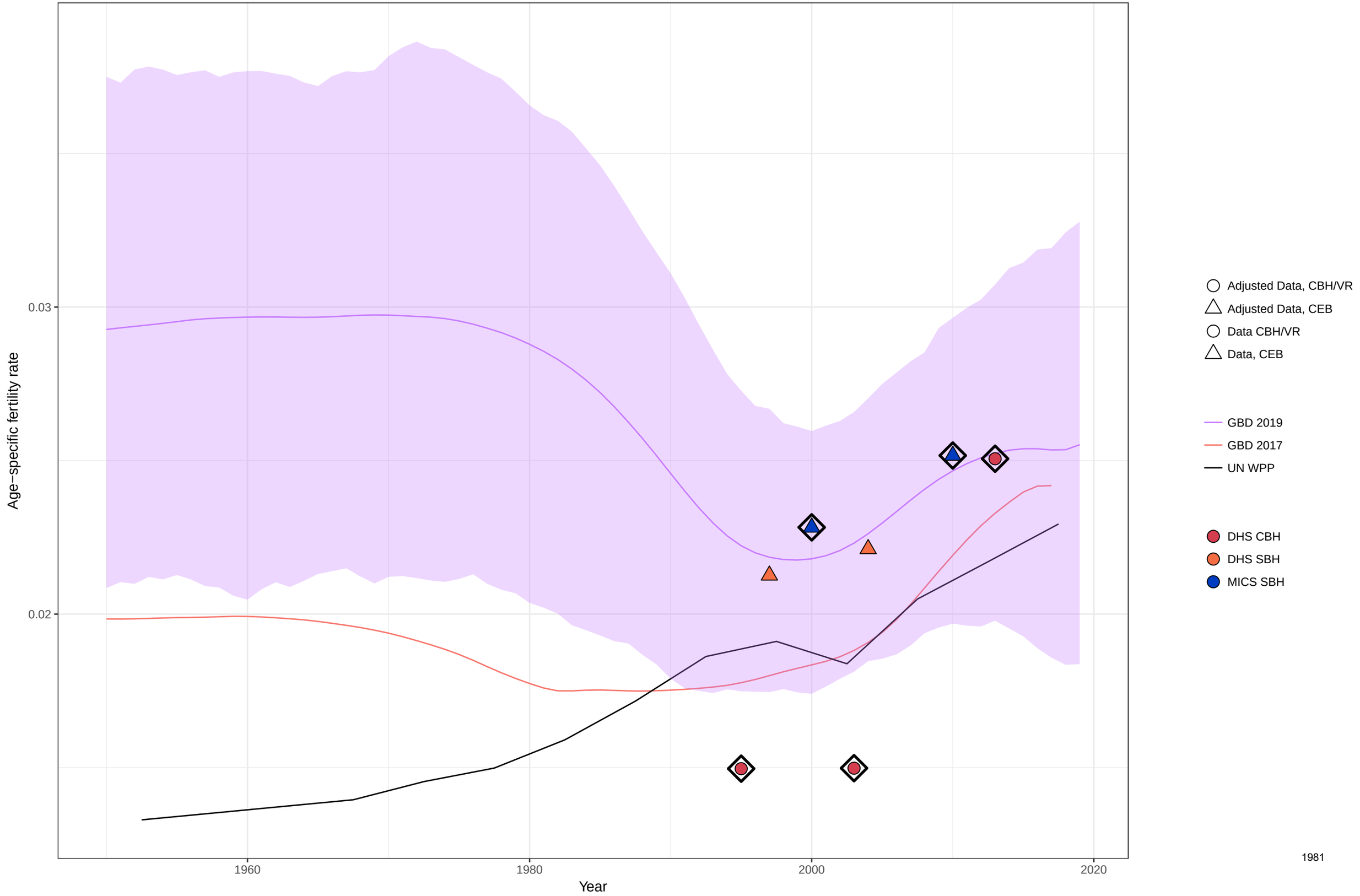

Age−specific fertility fitted trend lines, 1950−2019: Chad, Ages: 50−54
Data points enclosed with a diamond are reference sources

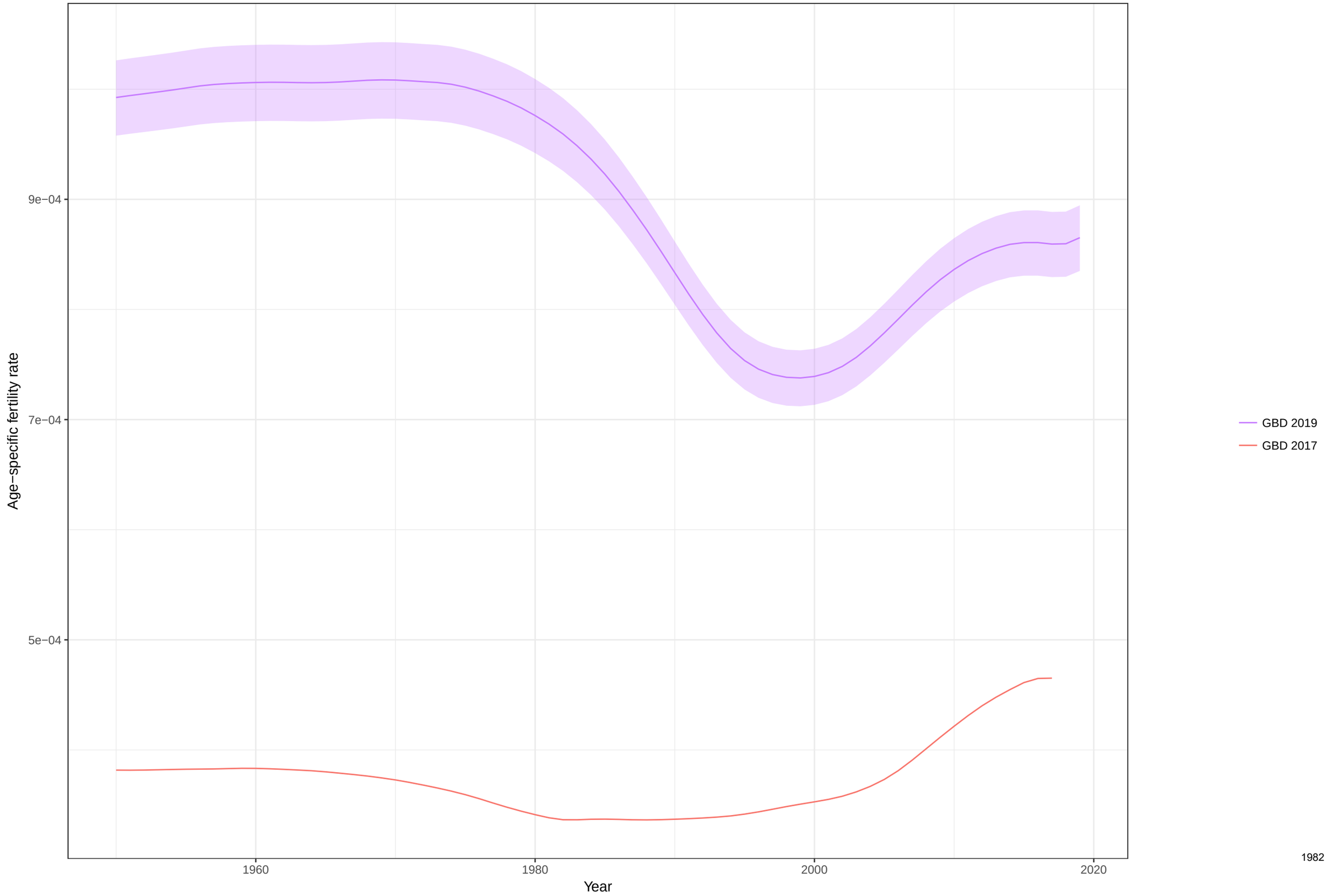

Total fertility rate fitted trend lines, 1950−2019: Chad TFR
Data points enclosed with a diamond are reference sources

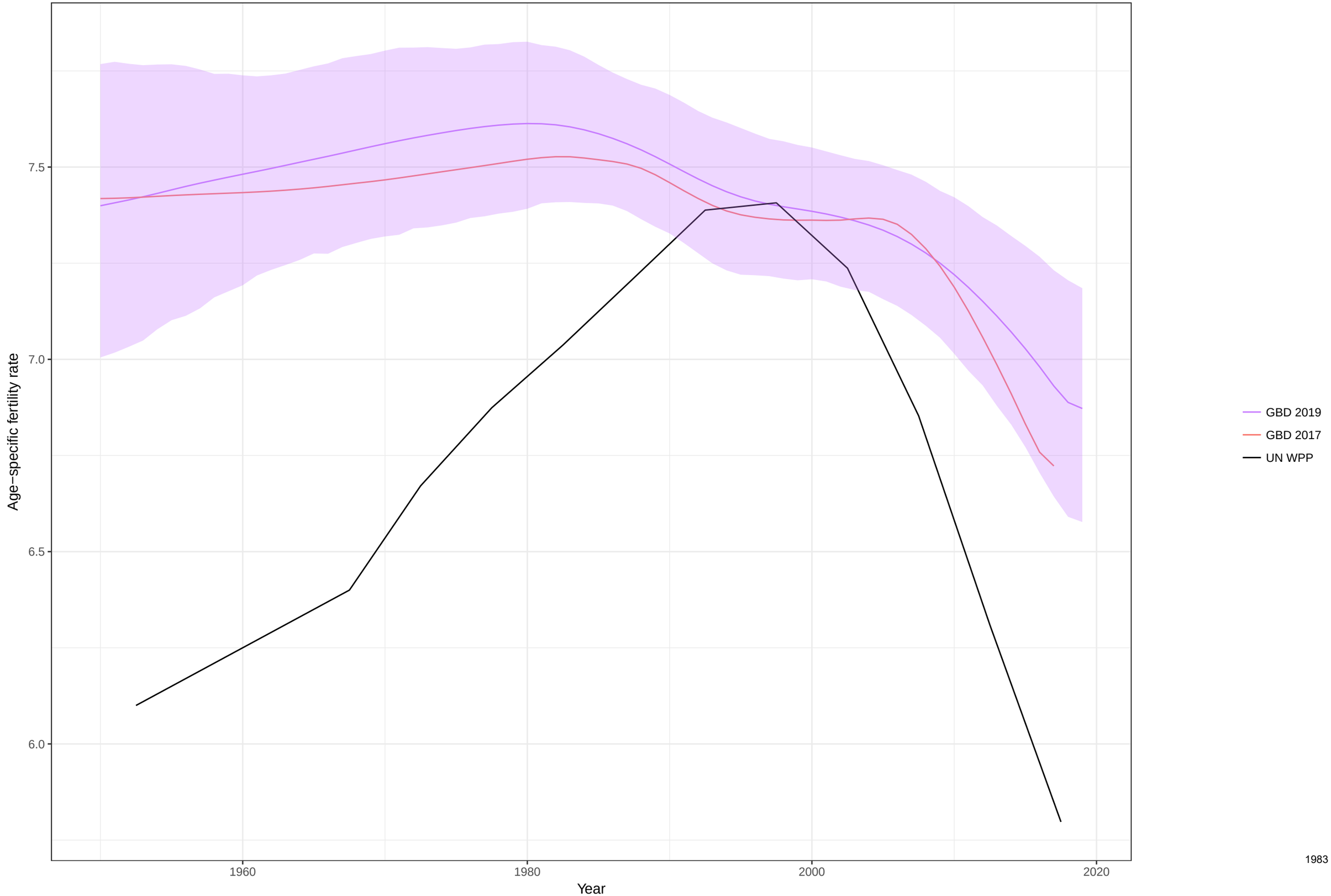

Age−specific fertility fitted trend lines, 1950−2019: Togo, Ages: 10−14
Data points enclosed with a diamond are reference sources

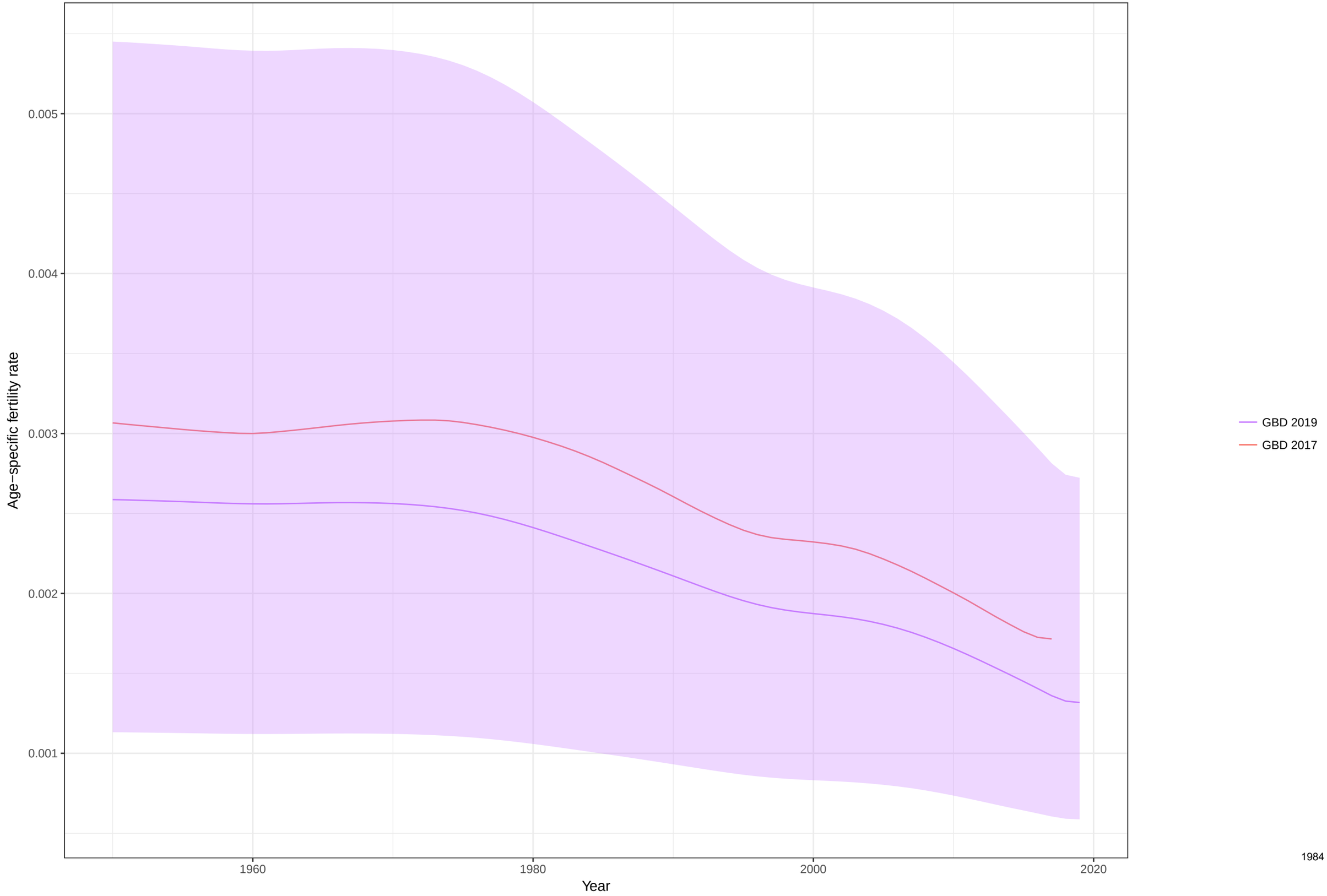

Age−specific fertility fitted trend lines, 1950−2019: Togo, Ages: 15−19
Data points enclosed with a diamond are reference sources

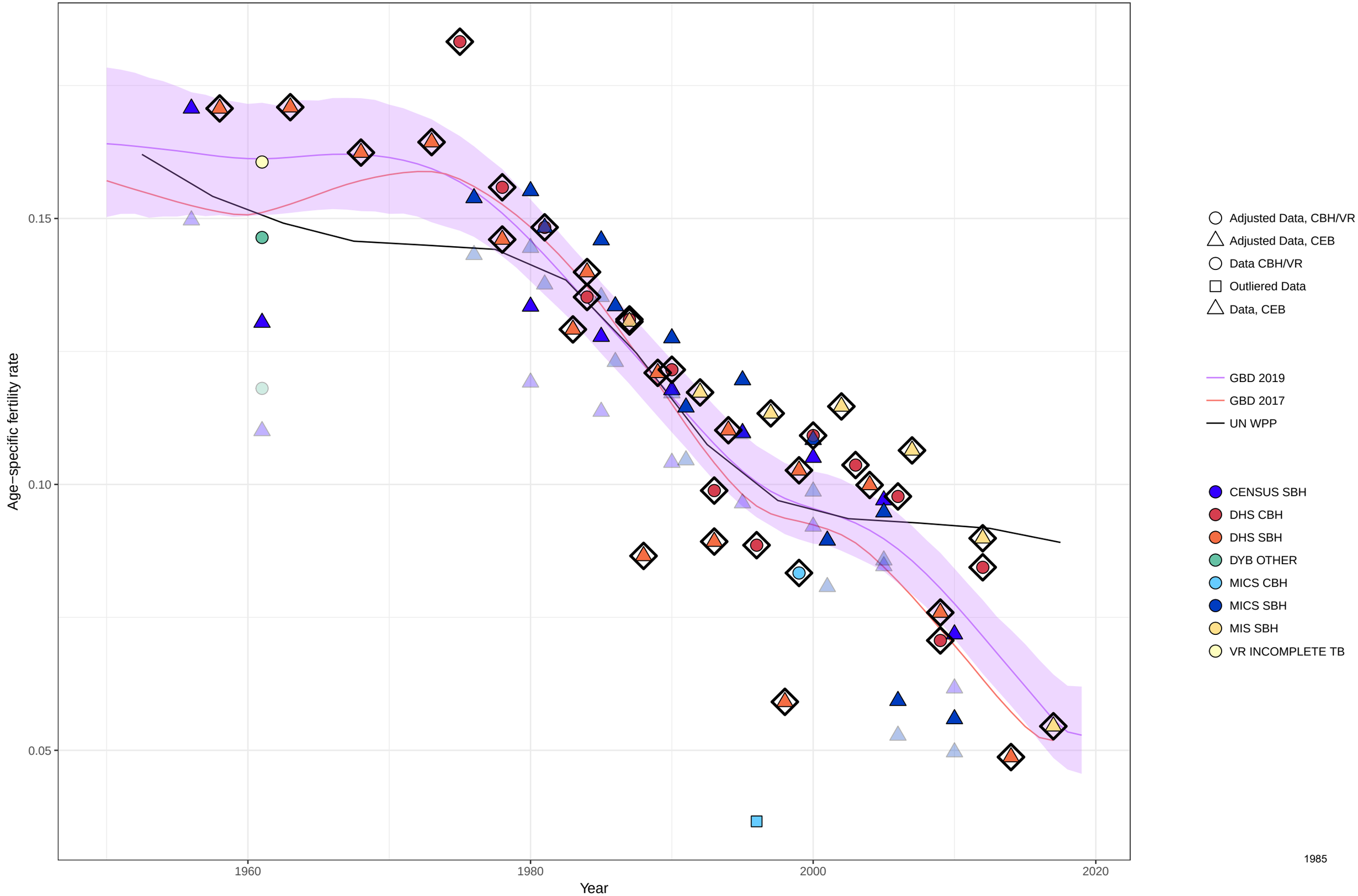

Age−specific fertility fitted trend lines, 1950−2019: Togo, Ages: 20−24
Data points enclosed with a diamond are reference sources

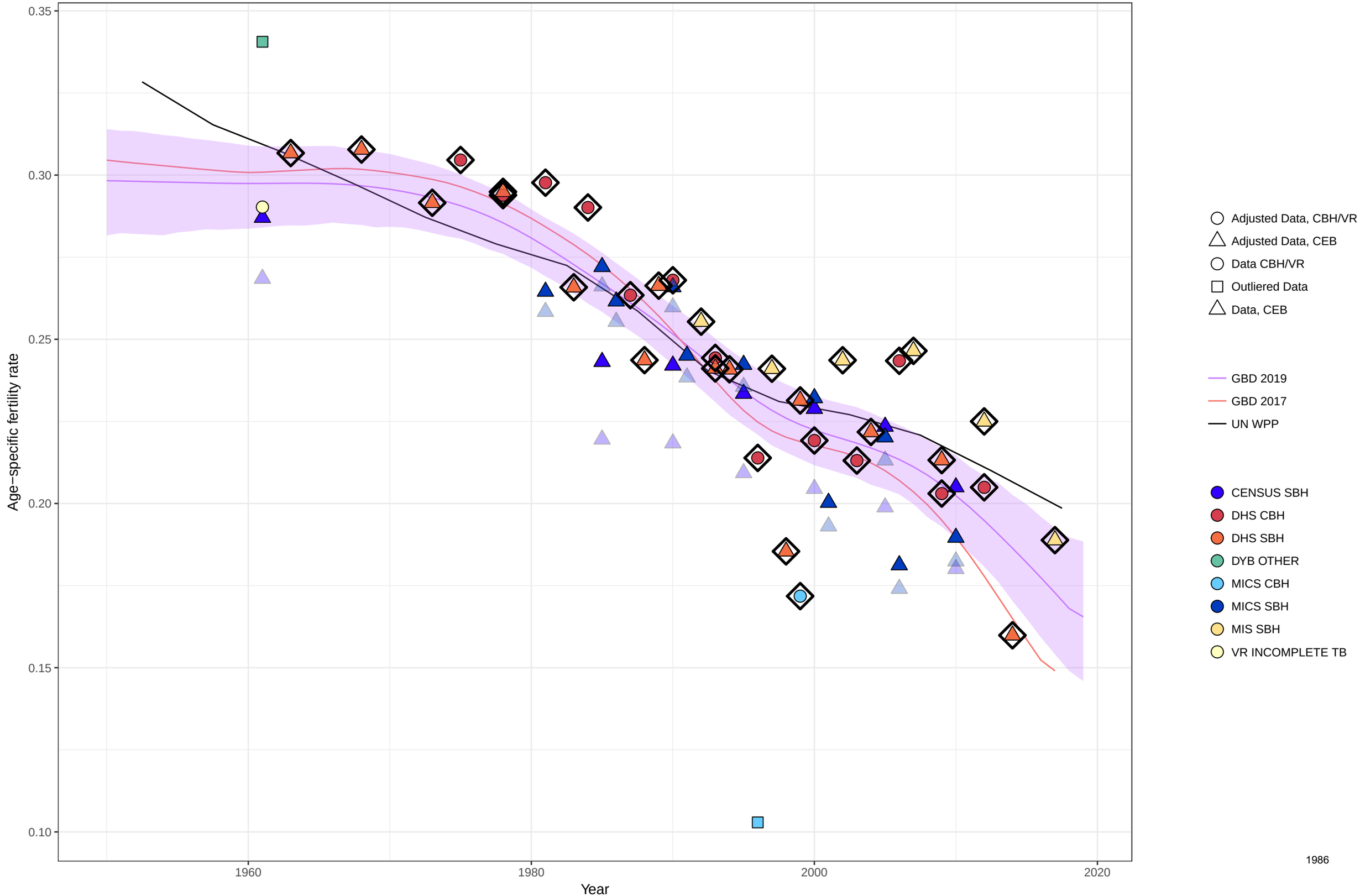

Age−specific fertility fitted trend lines, 1950−2019: Togo, Ages: 25−29
Data points enclosed with a diamond are reference sources

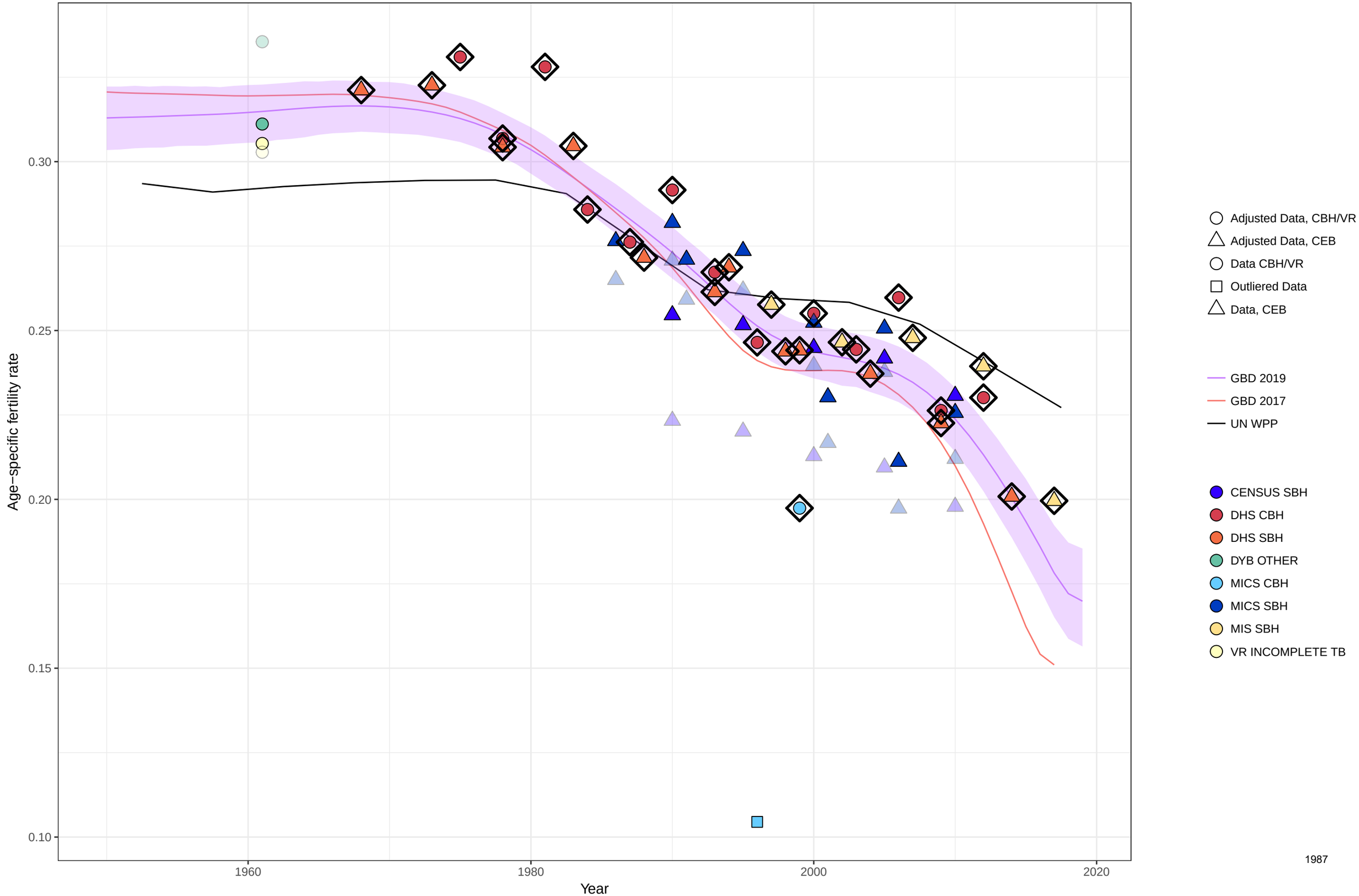

Age−specific fertility fitted trend lines, 1950−2019: Togo, Ages: 30−34
Data points enclosed with a diamond are reference sources

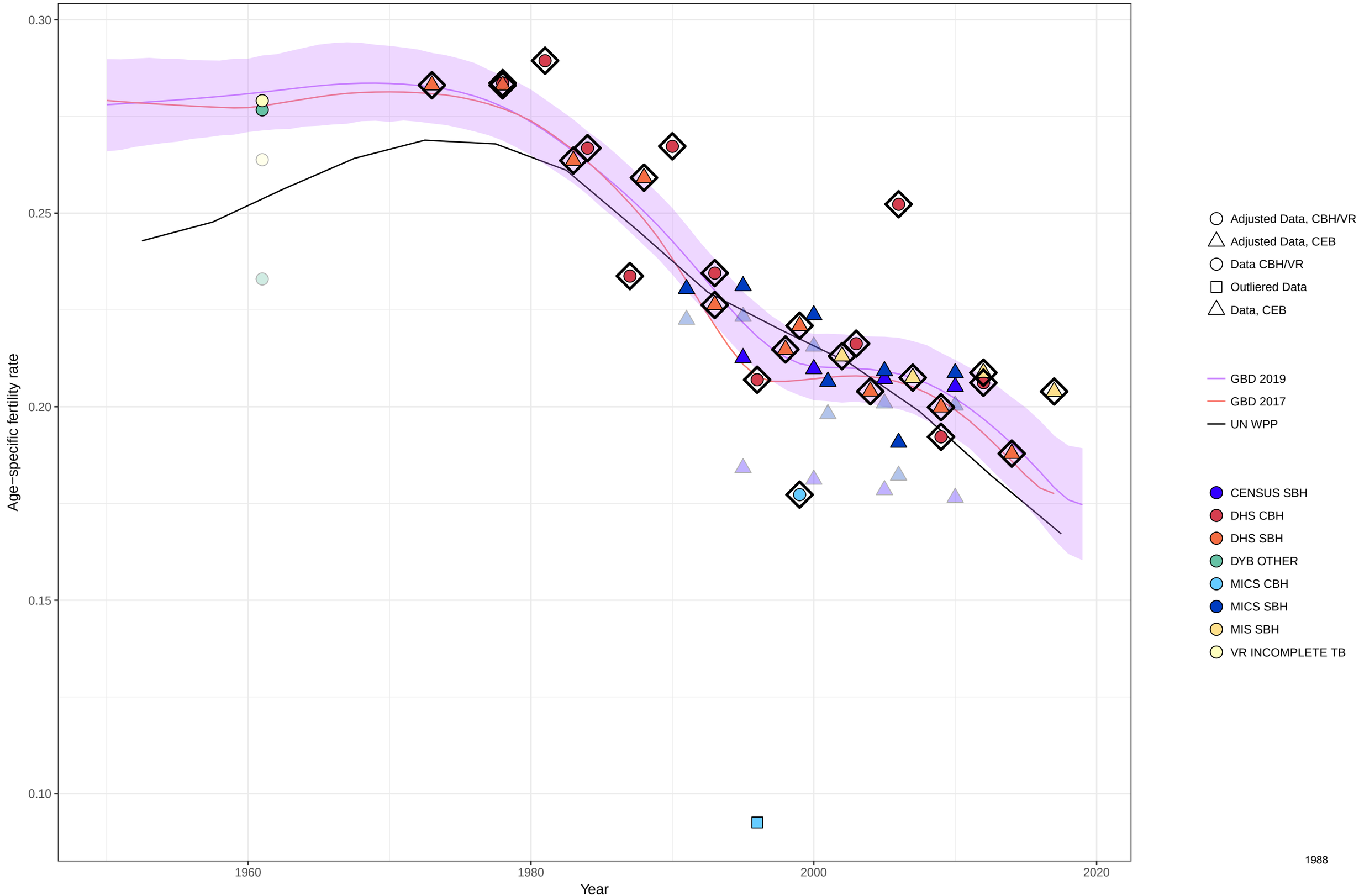

Age−specific fertility fitted trend lines, 1950−2019: Togo, Ages: 35−39
Data points enclosed with a diamond are reference sources

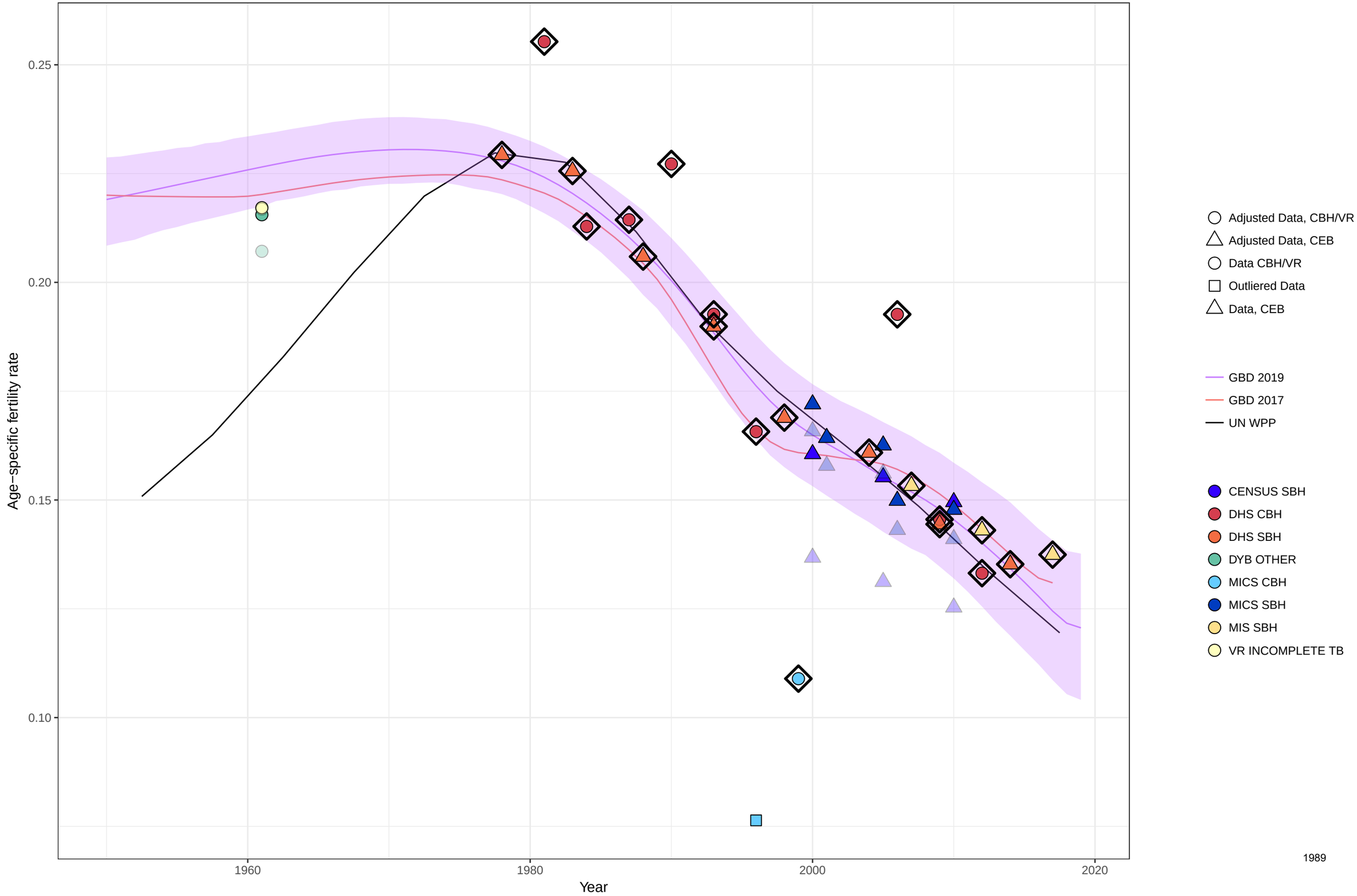

Age−specific fertility fitted trend lines, 1950−2019: Togo, Ages: 40−44
Data points enclosed with a diamond are reference sources

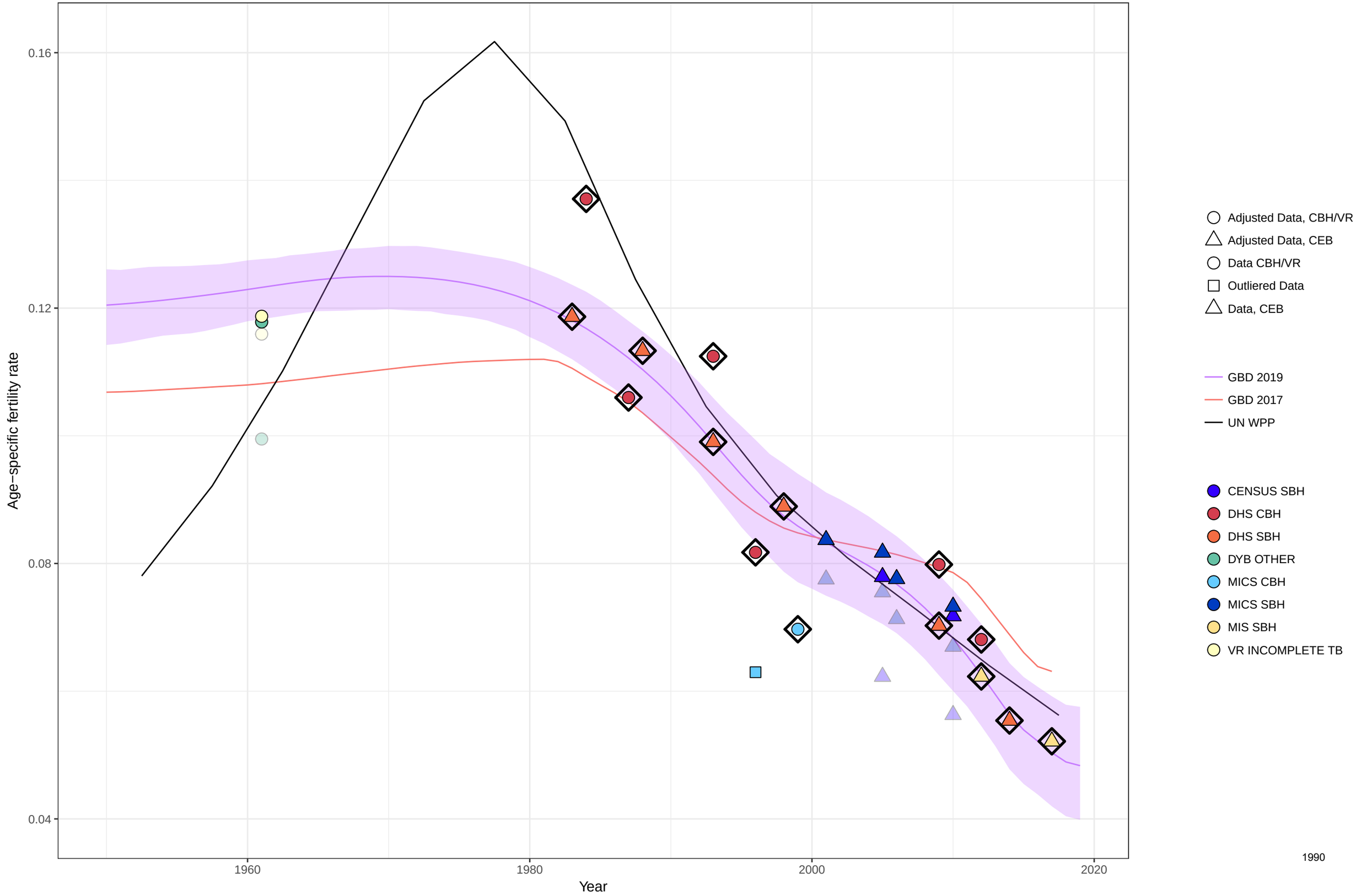

Age−specific fertility fitted trend lines, 1950−2019: Togo, Ages: 45−49
Data points enclosed with a diamond are reference sources

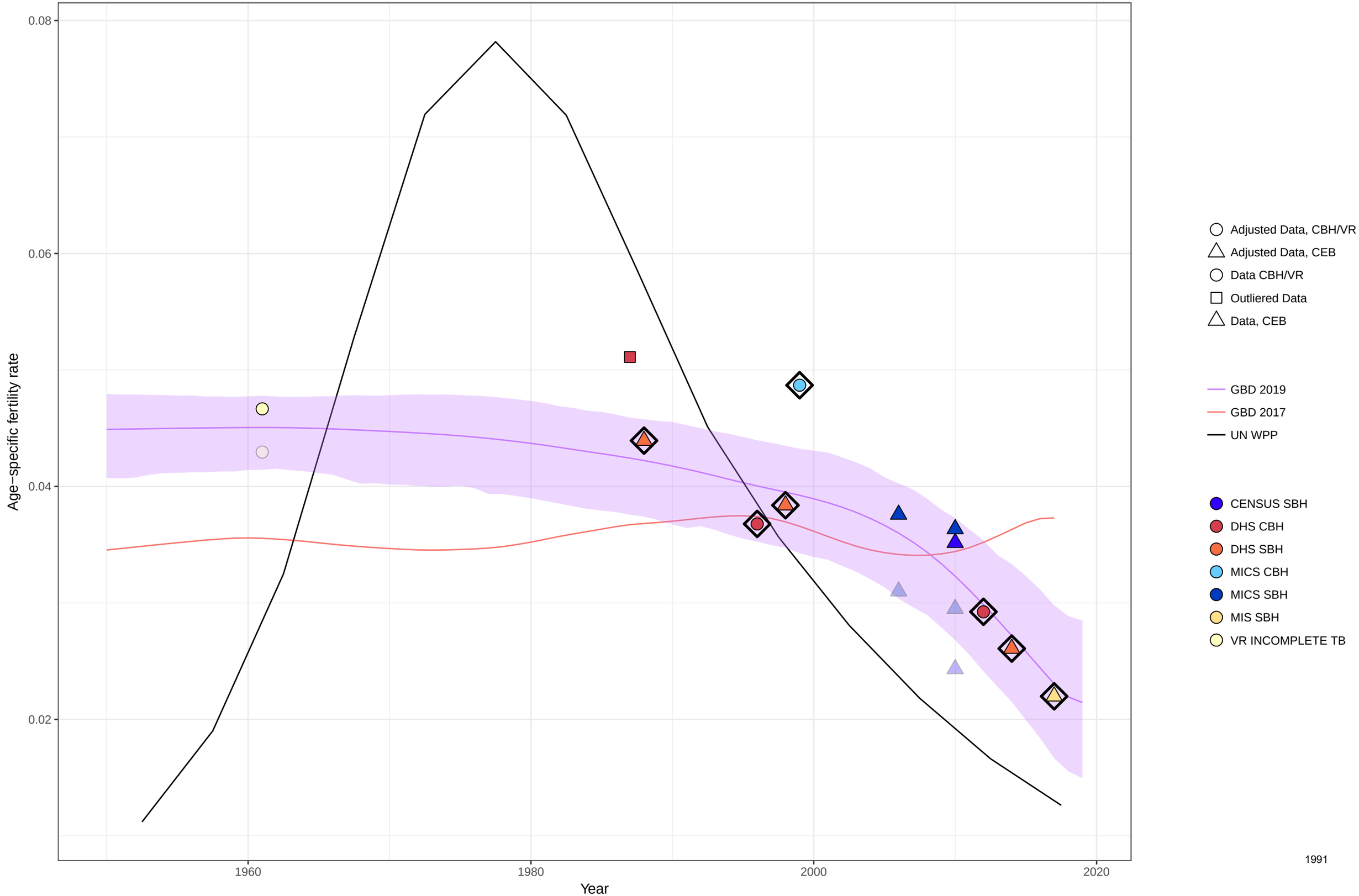

Age−specific fertility fitted trend lines, 1950−2019: Togo, Ages: 50−54
Data points enclosed with a diamond are reference sources

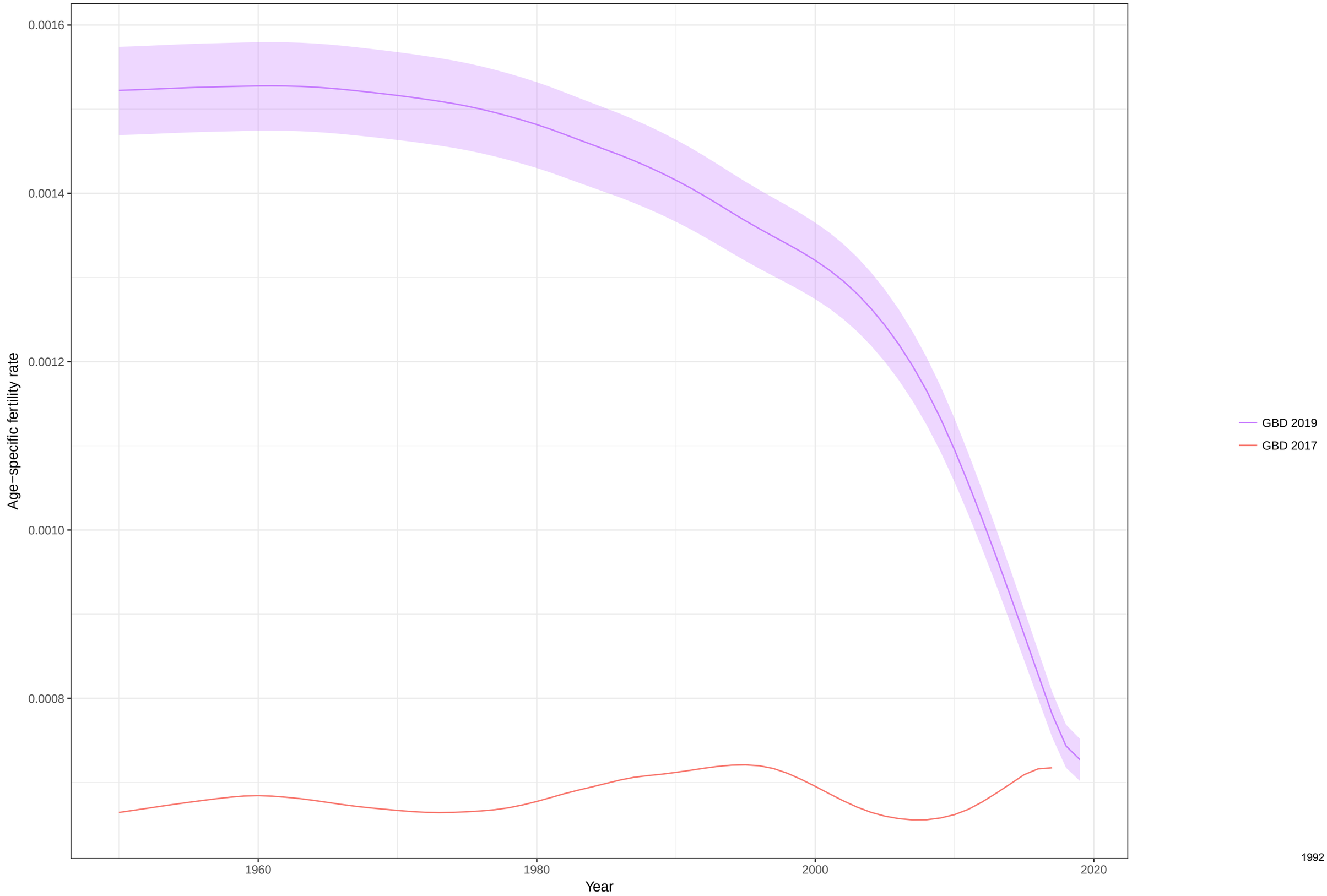

Total fertility rate fitted trend lines, 1950−2019: Togo TFR
Data points enclosed with a diamond are reference sources

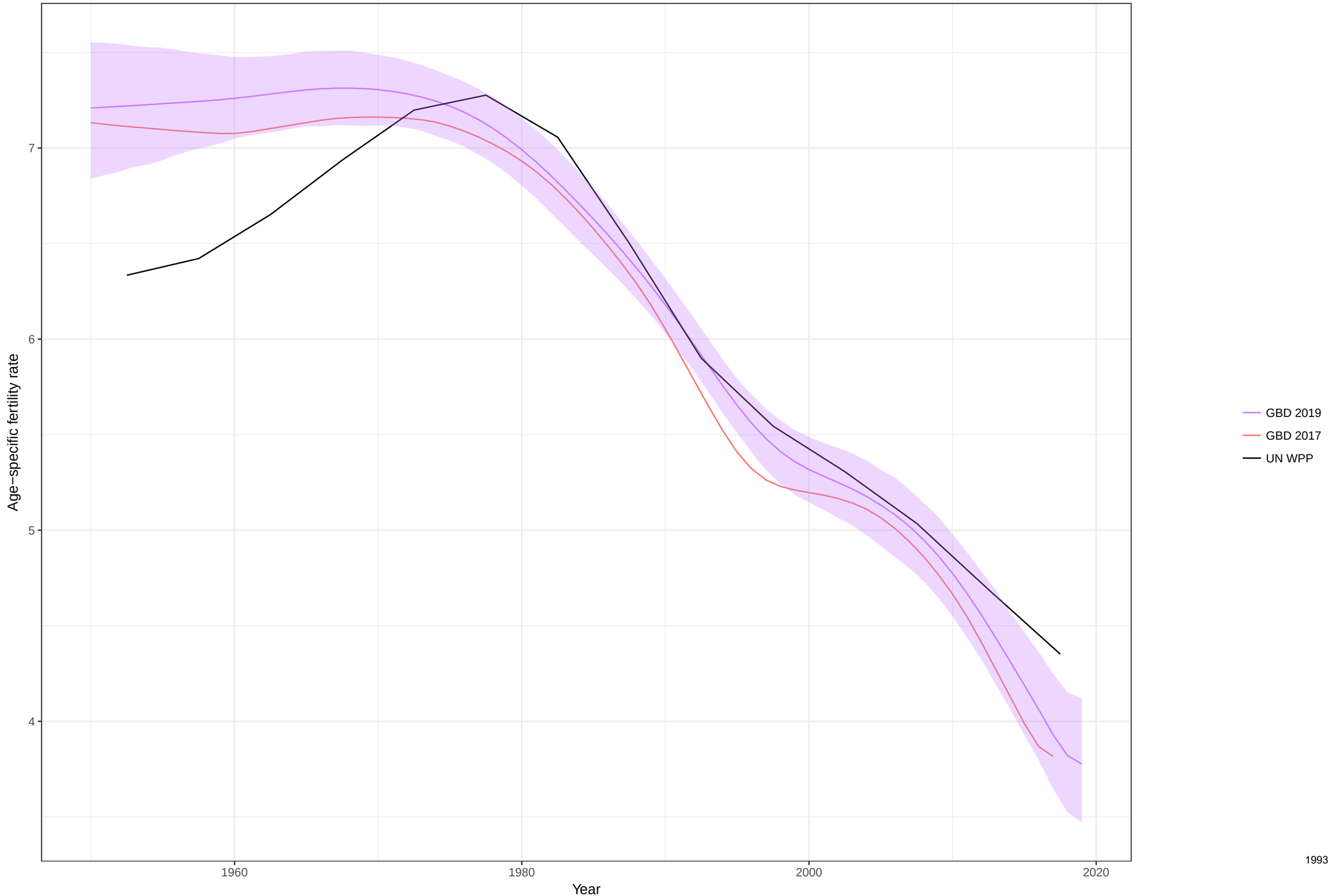

Age−specific fertility fitted trend lines, 1950−2019: Thailand, Ages: 10−14
Data points enclosed with a diamond are reference sources

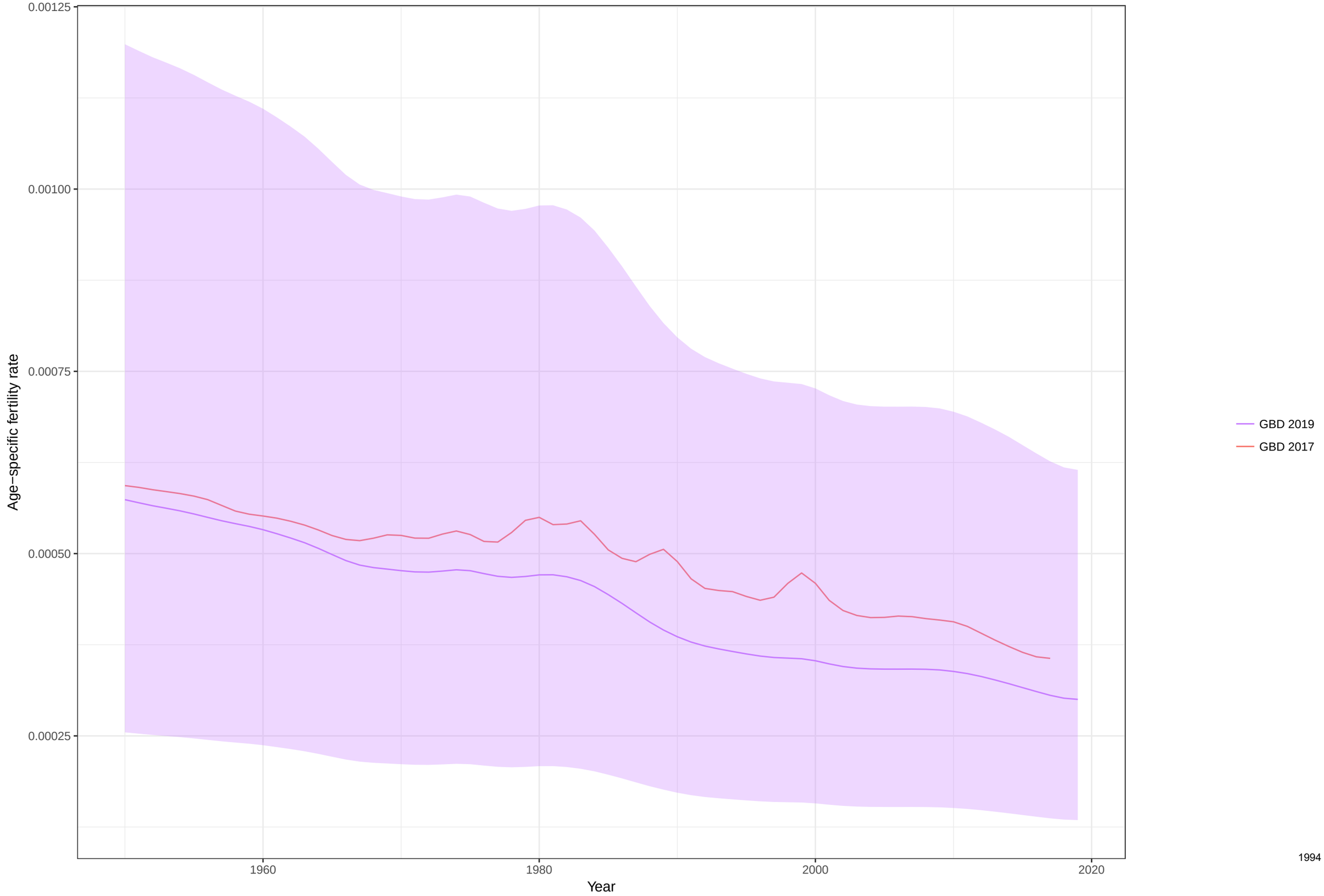

Age−specific fertility fitted trend lines, 1950−2019: Thailand, Ages: 15−19
Data points enclosed with a diamond are reference sources

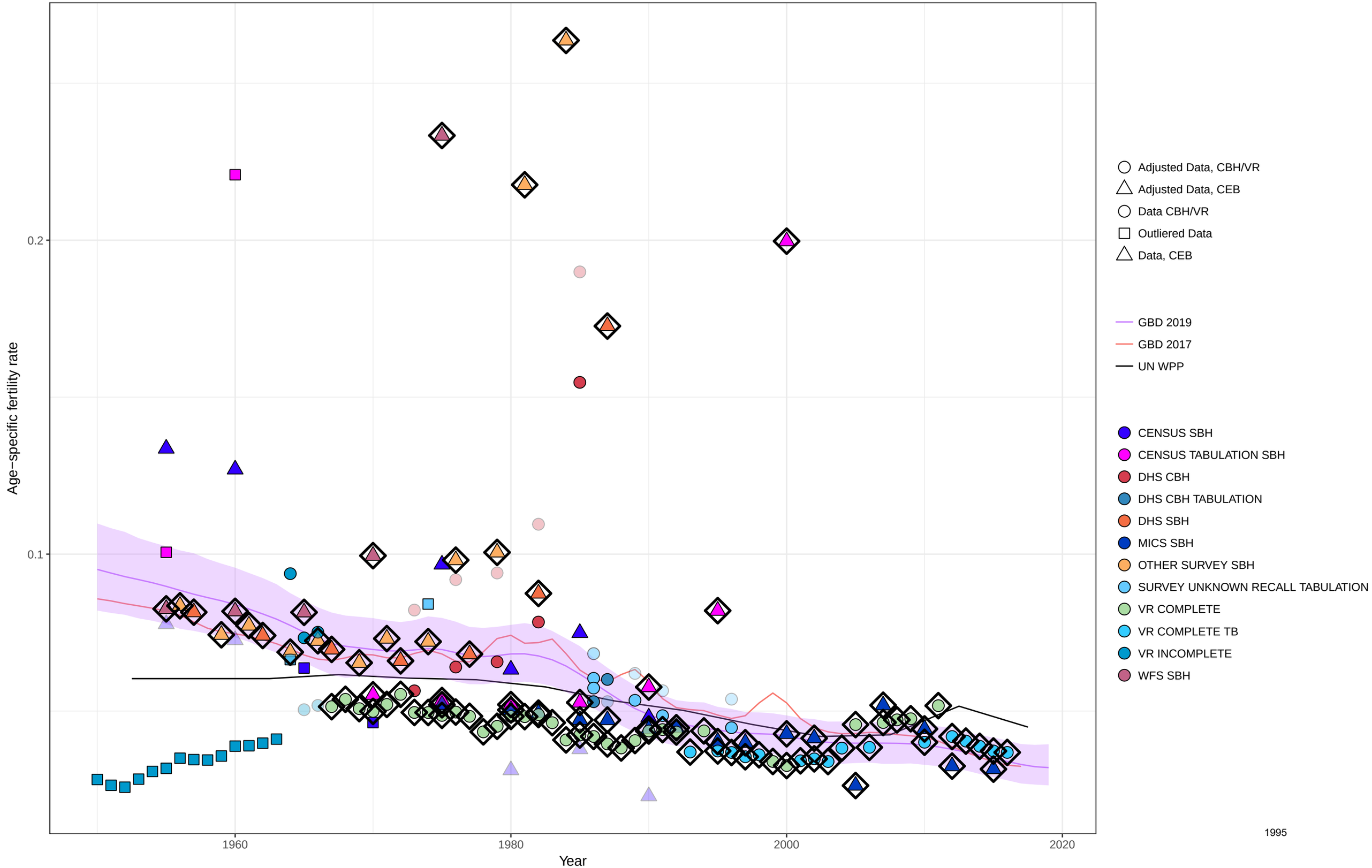

Age−specific fertility fitted trend lines, 1950−2019: Thailand, Ages: 20−24
Data points enclosed with a diamond are reference sources

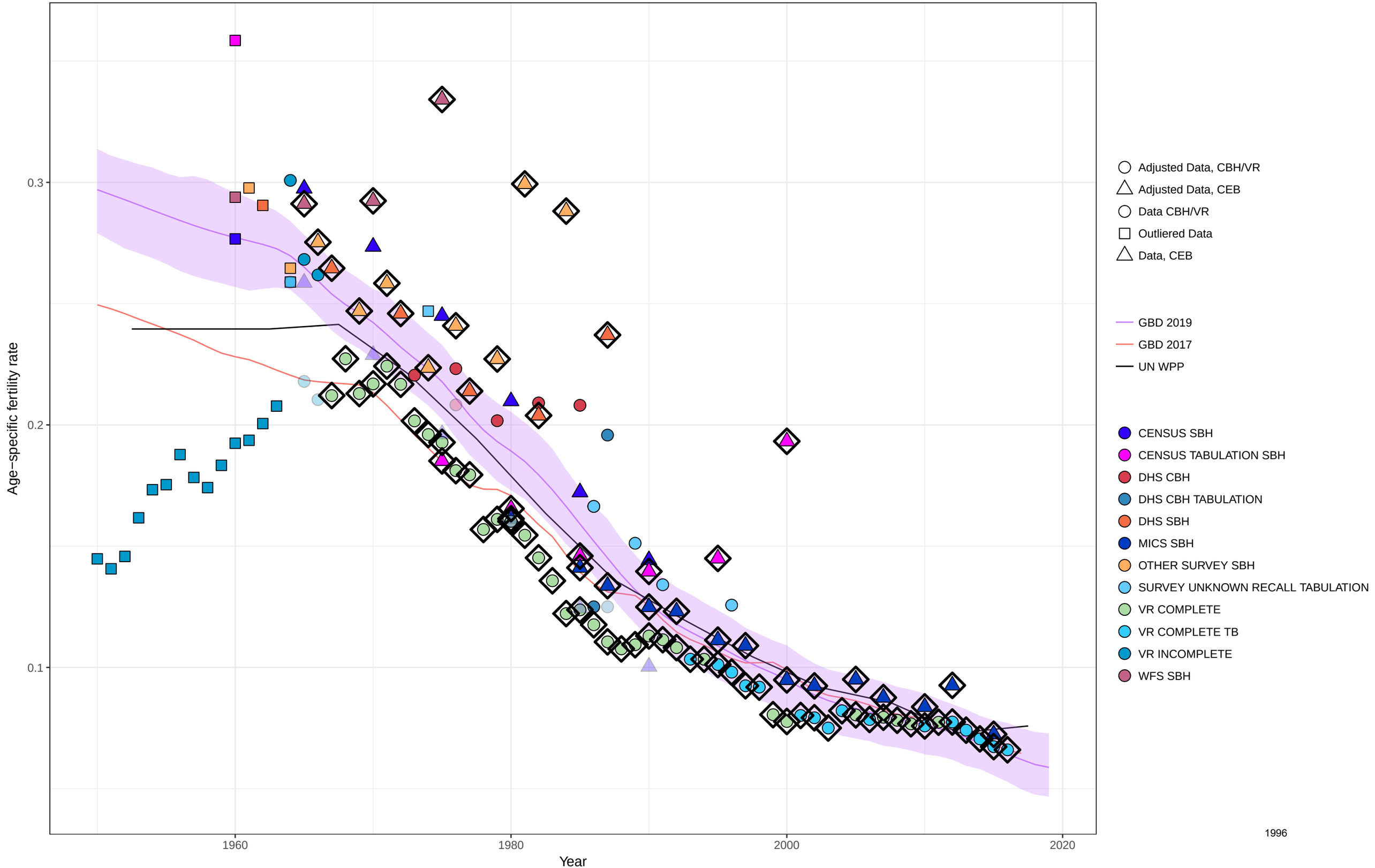

Age−specific fertility fitted trend lines, 1950−2019: Thailand, Ages: 25−29
Data points enclosed with a diamond are reference sources

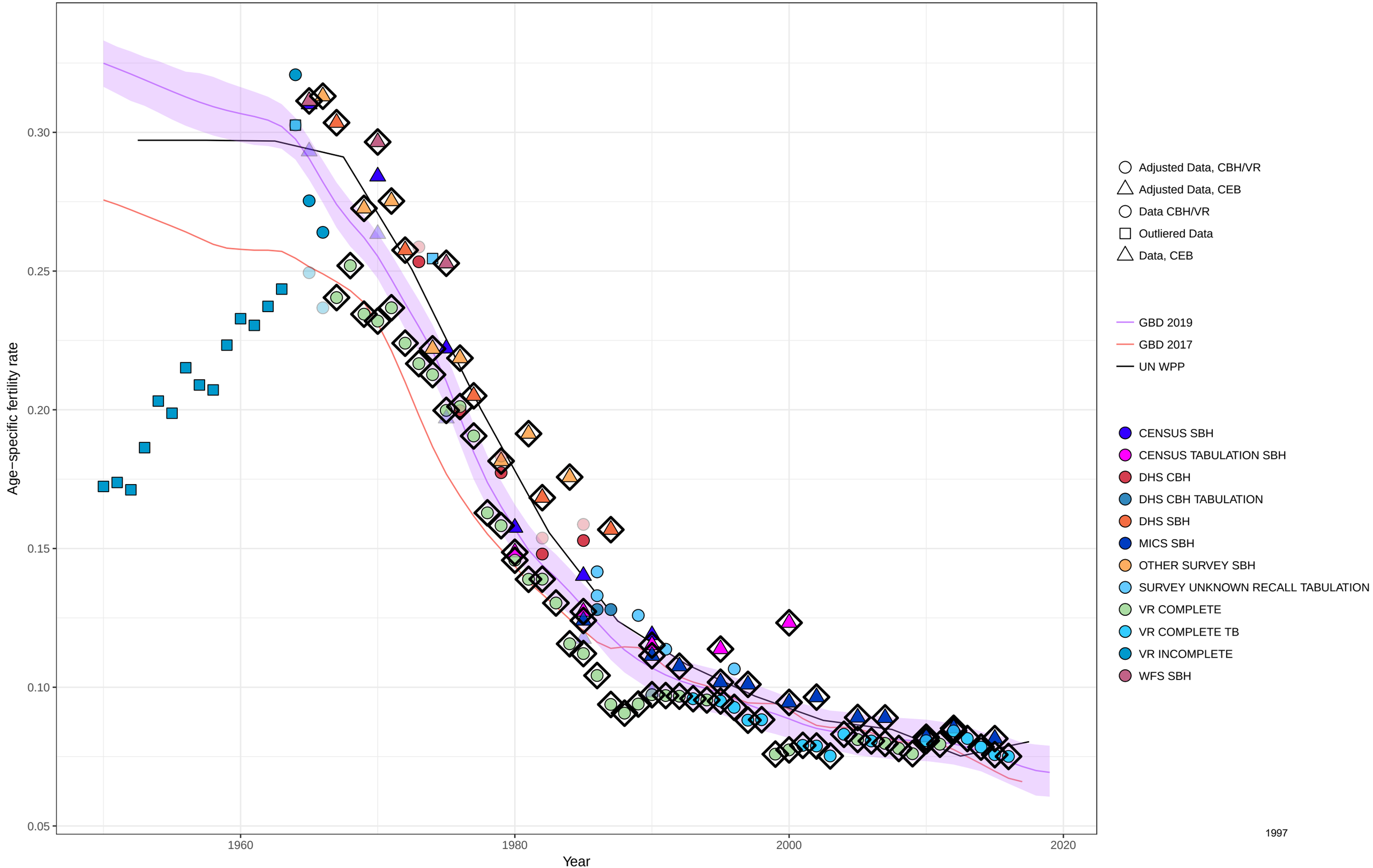

Age−specific fertility fitted trend lines, 1950−2019: Thailand, Ages: 30−34
Data points enclosed with a diamond are reference sources

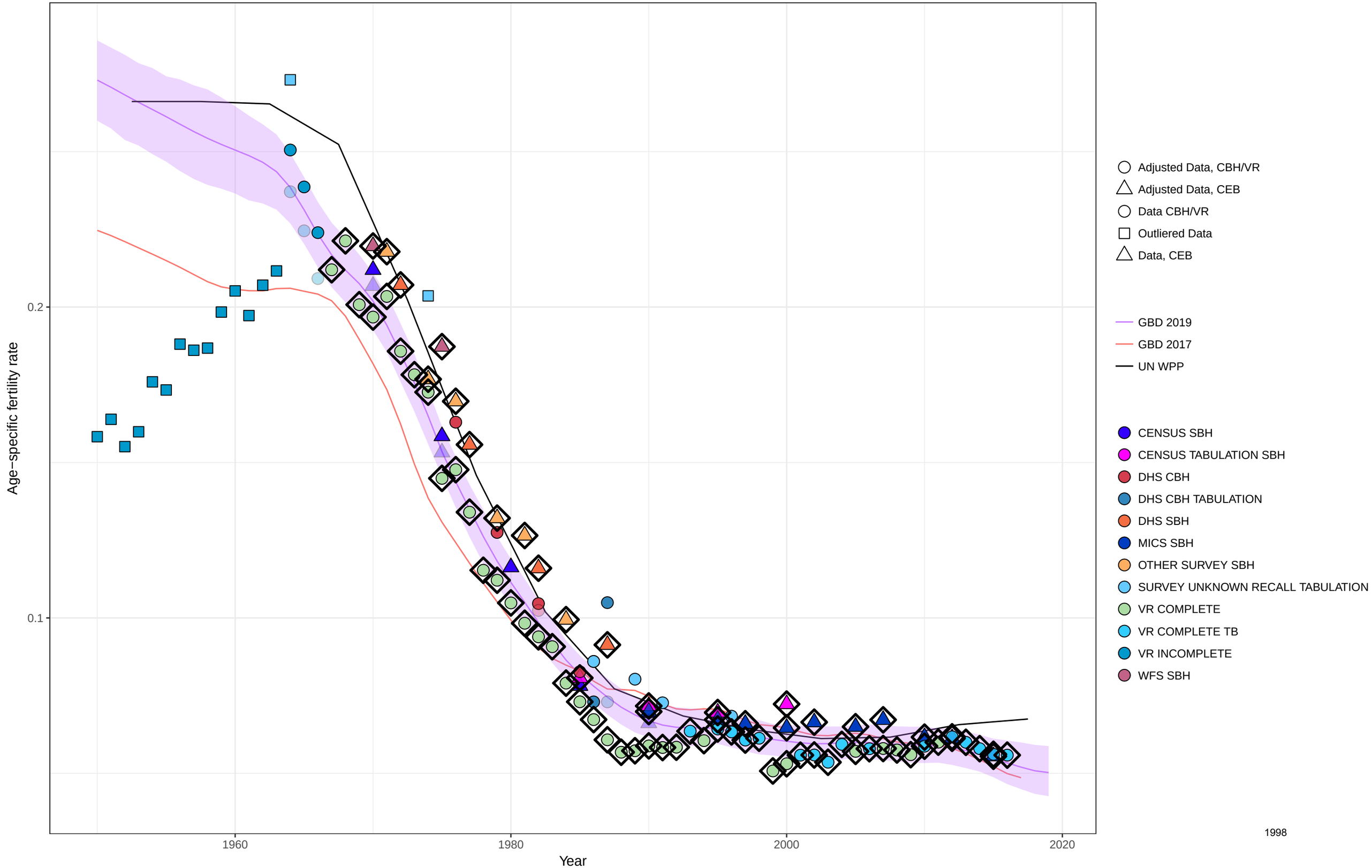

Age−specific fertility fitted trend lines, 1950−2019: Thailand, Ages: 35−39
Data points enclosed with a diamond are reference sources

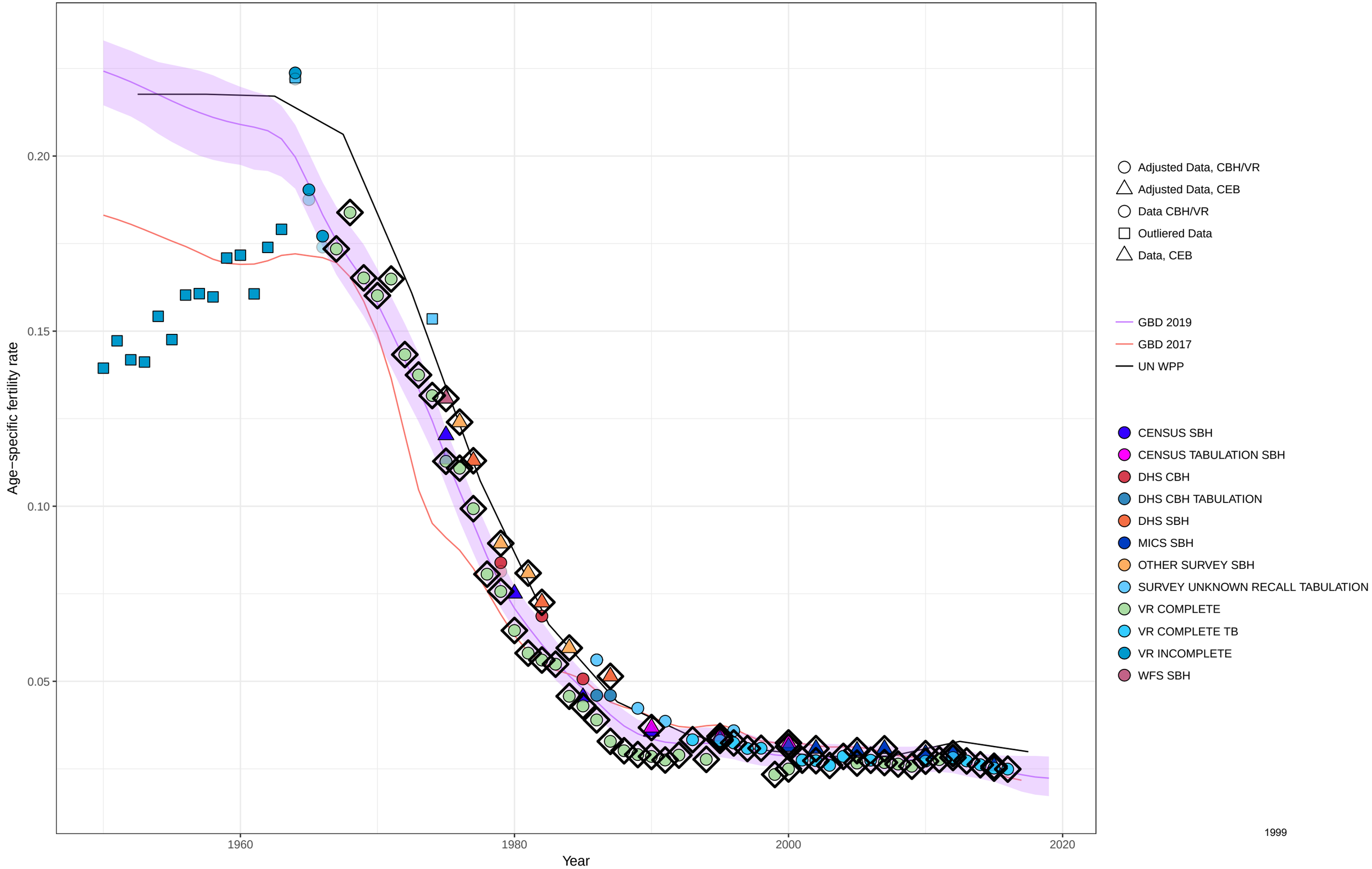

Age−specific fertility fitted trend lines, 1950−2019: Thailand, Ages: 40−44
Data points enclosed with a diamond are reference sources

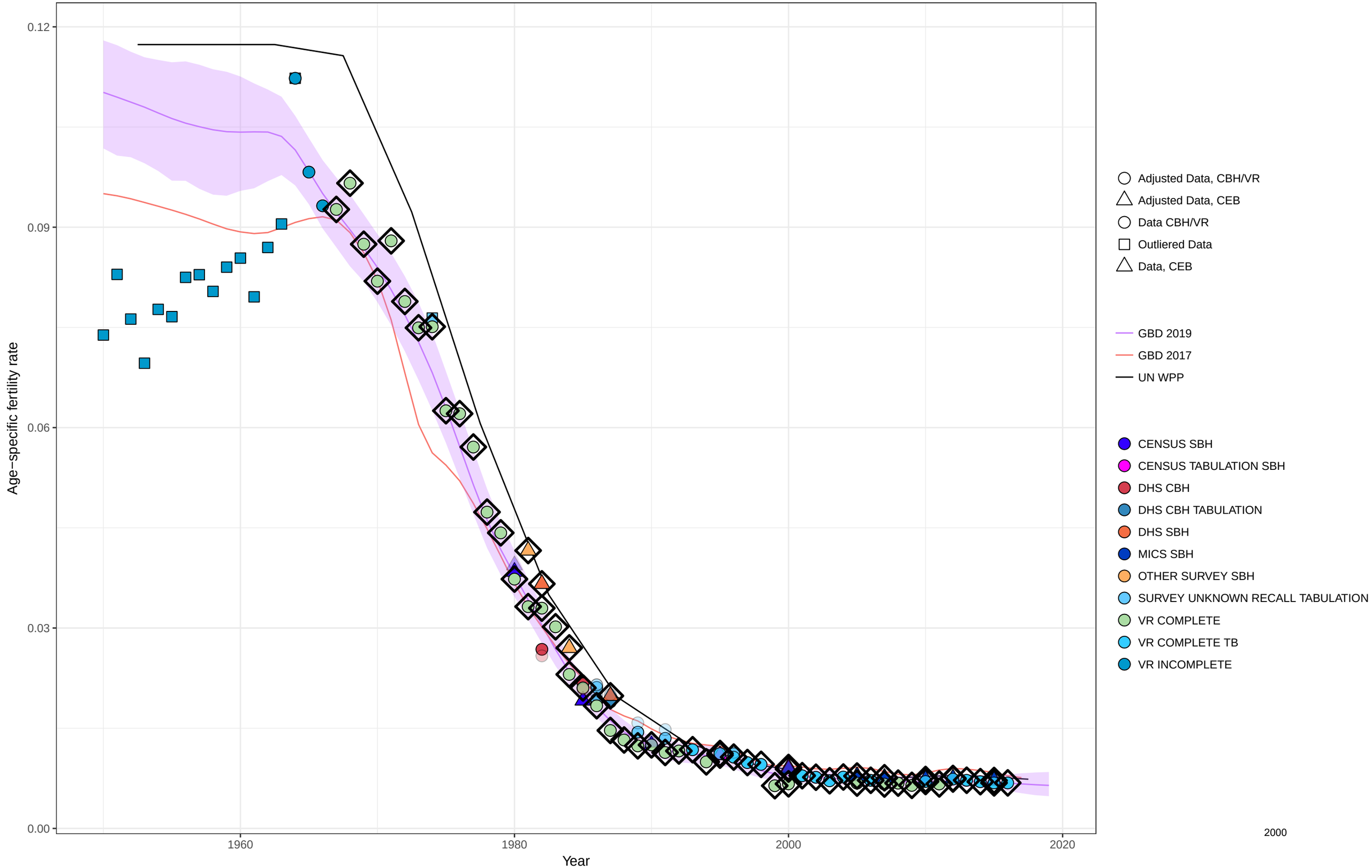

Age−specific fertility fitted trend lines, 1950−2019: Thailand, Ages: 45−49
Data points enclosed with a diamond are reference sources

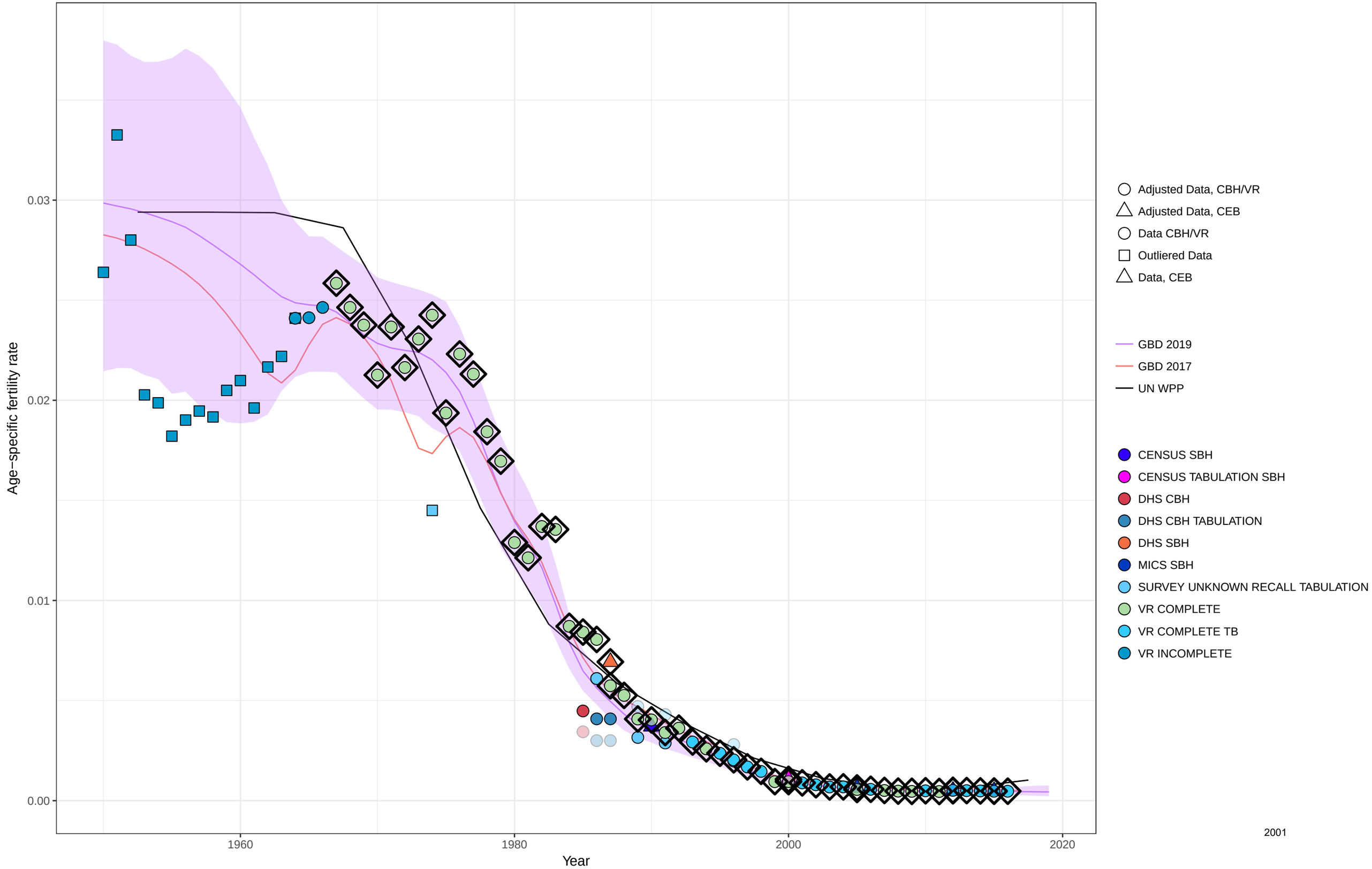

Age−specific fertility fitted trend lines, 1950−2019: Thailand, Ages: 50−54
Data points enclosed with a diamond are reference sources

Total fertility rate fitted trend lines, 1950−2019: Thailand TFR
Data points enclosed with a diamond are reference sources

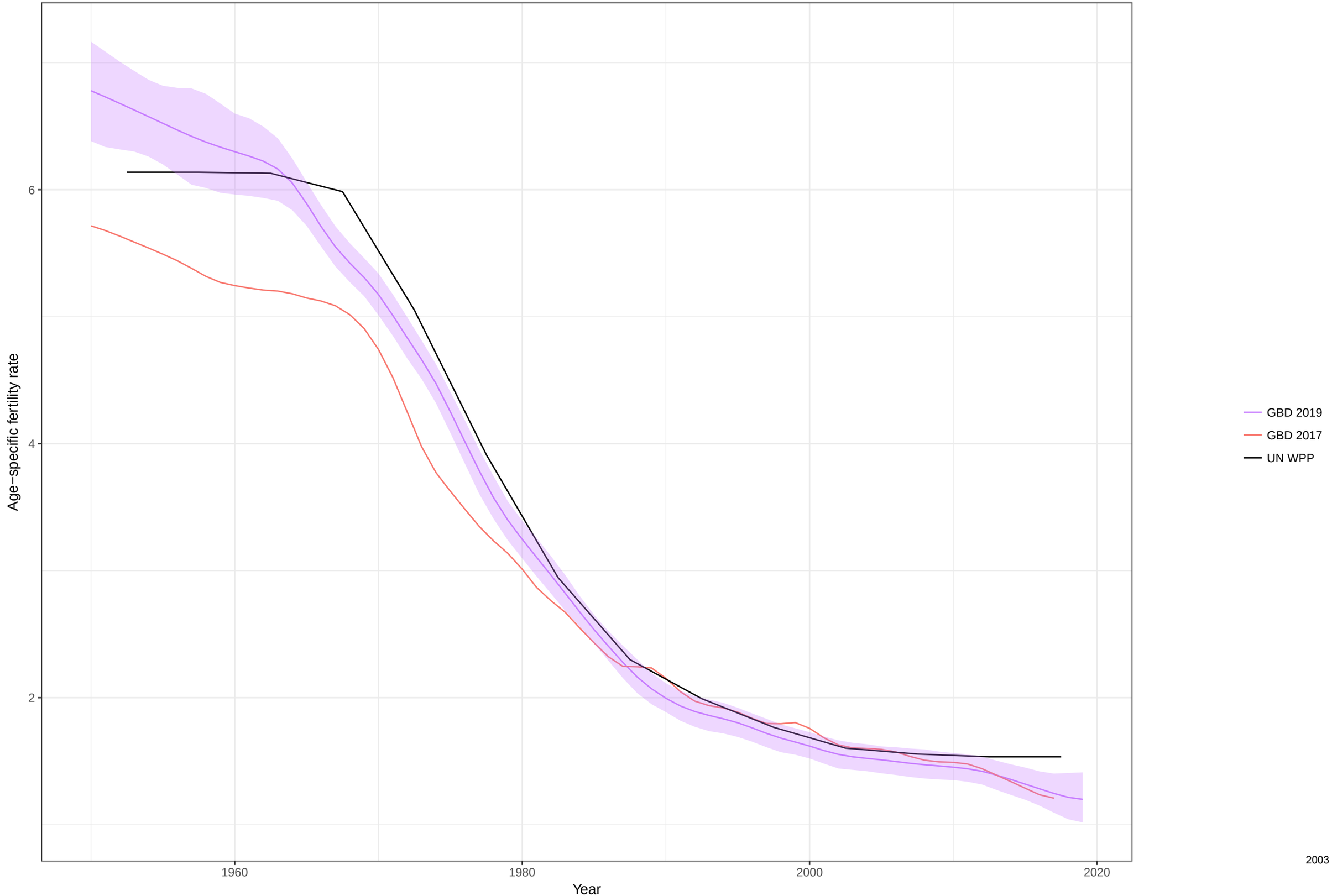

Age−specific fertility fitted trend lines, 1950−2019: Tajikistan, Ages: 10−14
Data points enclosed with a diamond are reference sources

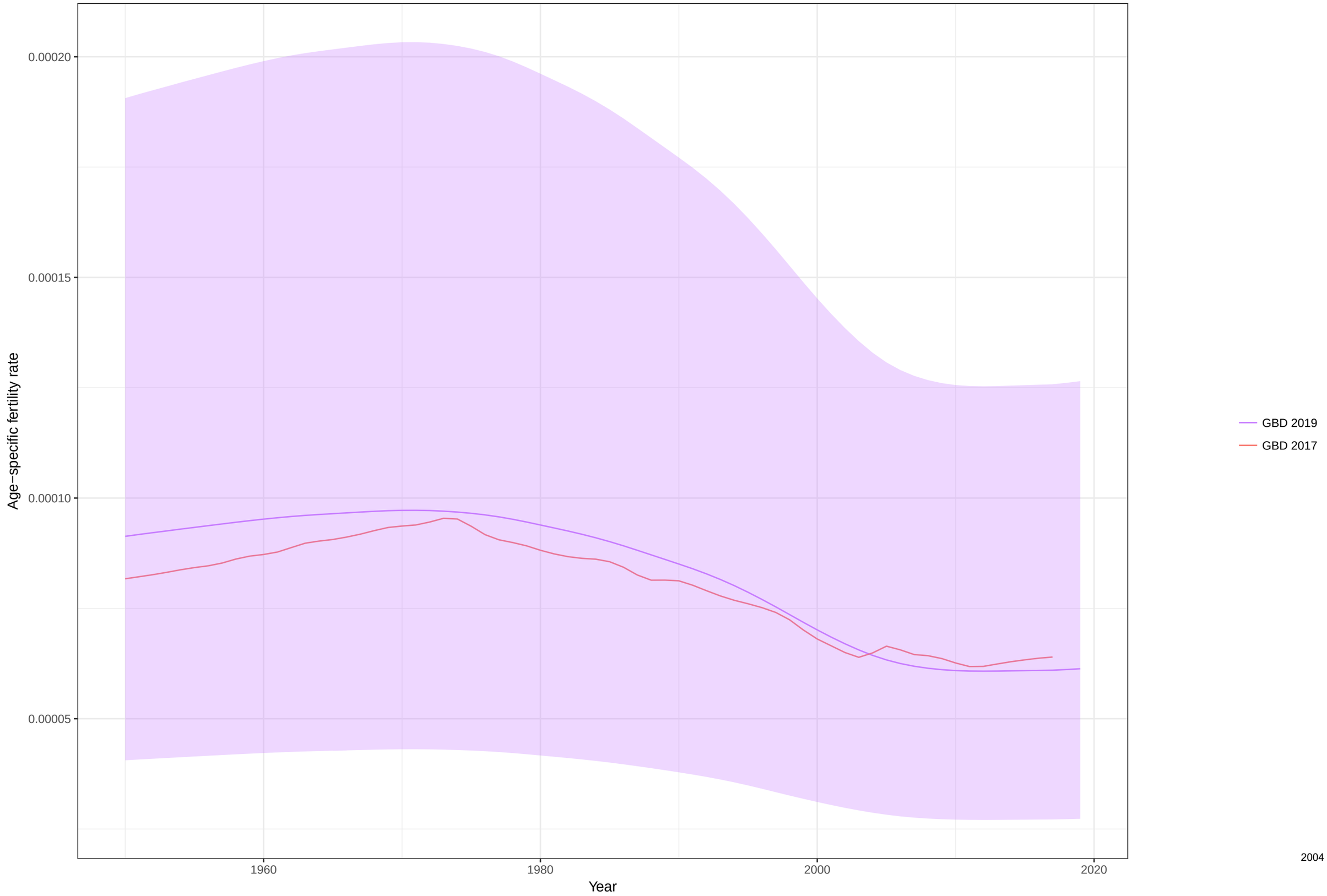

Age−specific fertility fitted trend lines, 1950−2019: Tajikistan, Ages: 15−19
Data points enclosed with a diamond are reference sources

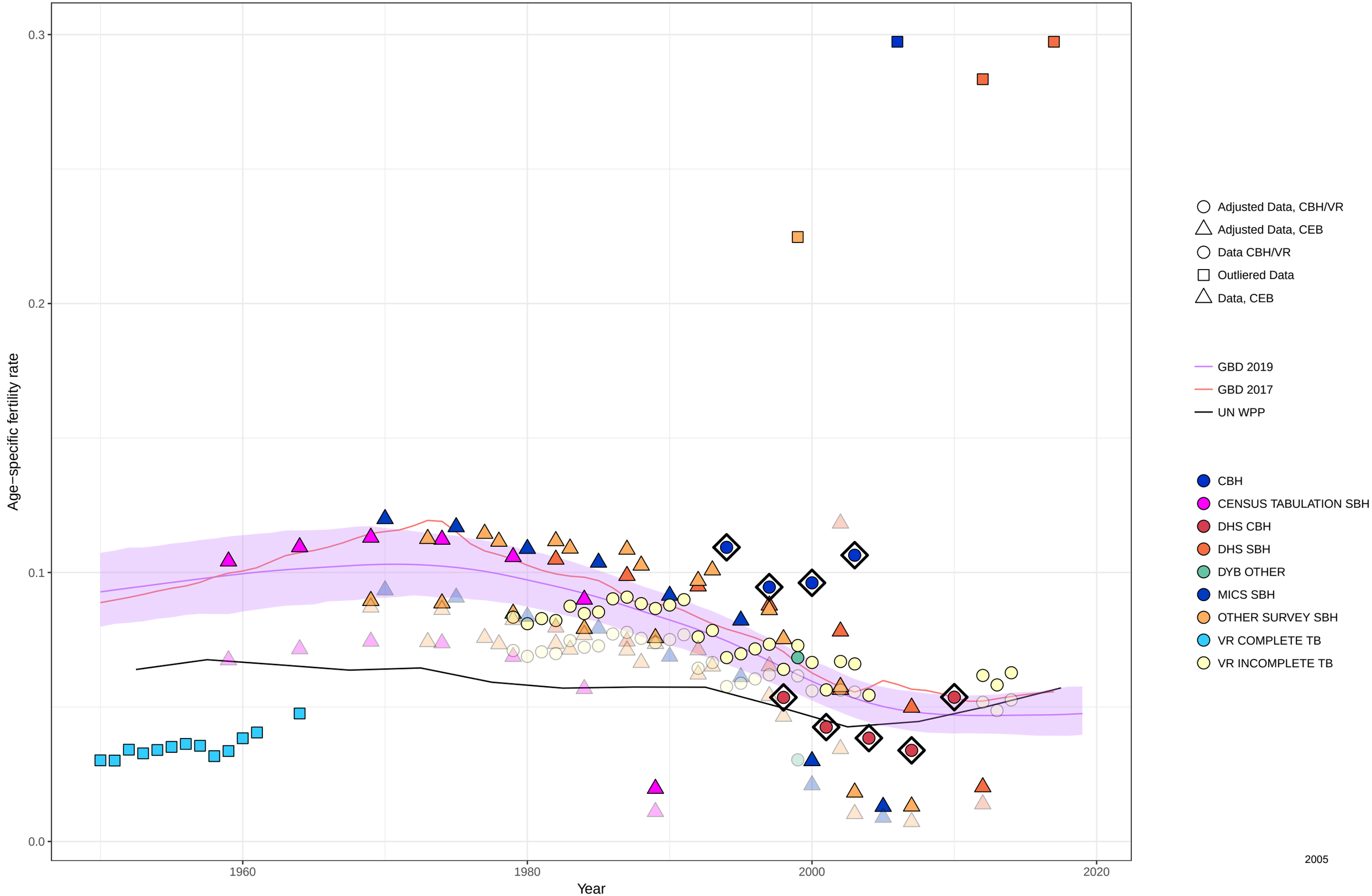

Age−specific fertility fitted trend lines, 1950−2019: Tajikistan, Ages: 20−24
Data points enclosed with a diamond are reference sources

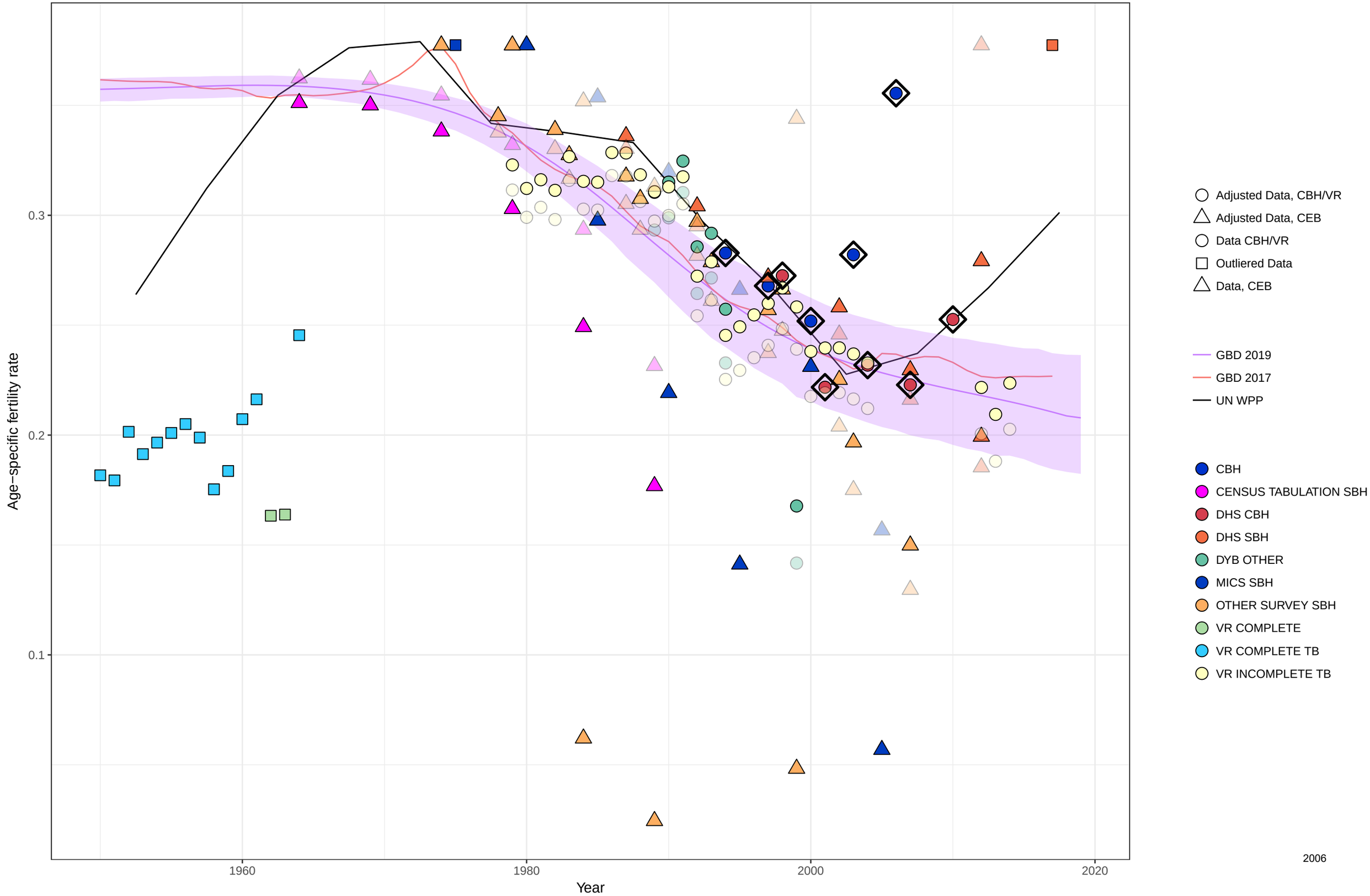

Age−specific fertility fitted trend lines, 1950−2019: Tajikistan, Ages: 25−29
Data points enclosed with a diamond are reference sources

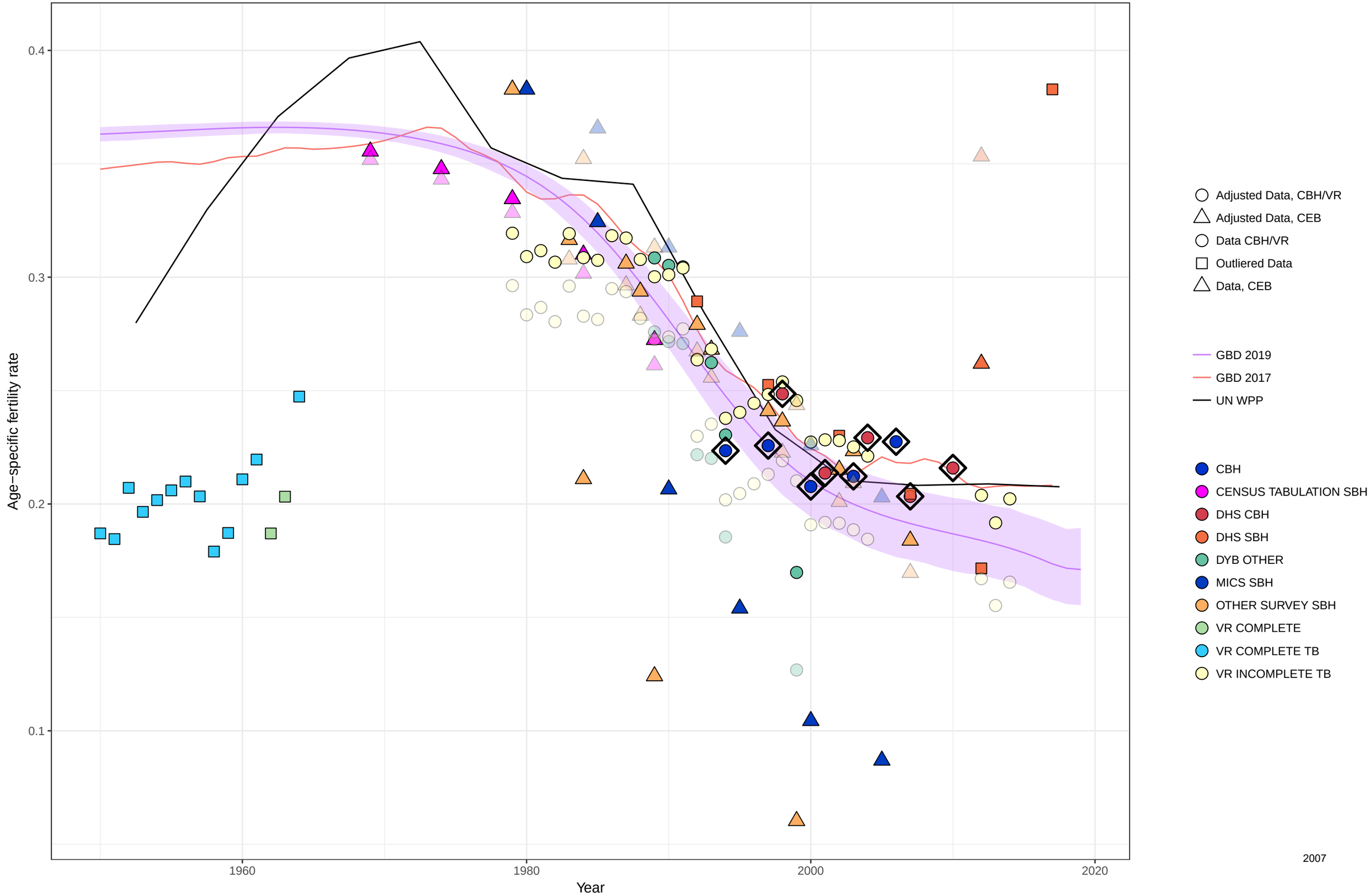

Age−specific fertility fitted trend lines, 1950−2019: Tajikistan, Ages: 30−34
Data points enclosed with a diamond are reference sources

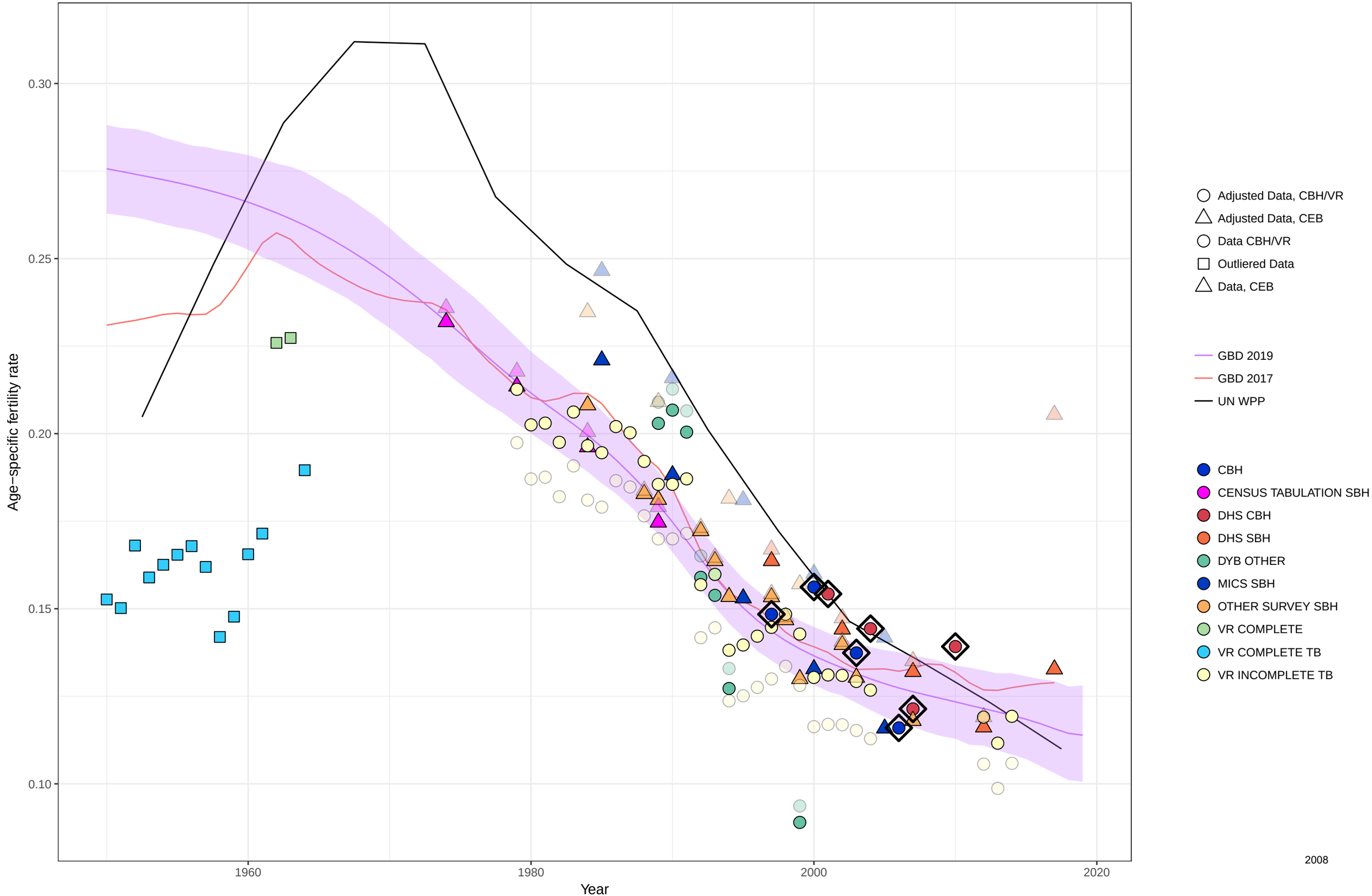

Age−specific fertility fitted trend lines, 1950−2019: Tajikistan, Ages: 35−39
Data points enclosed with a diamond are reference sources

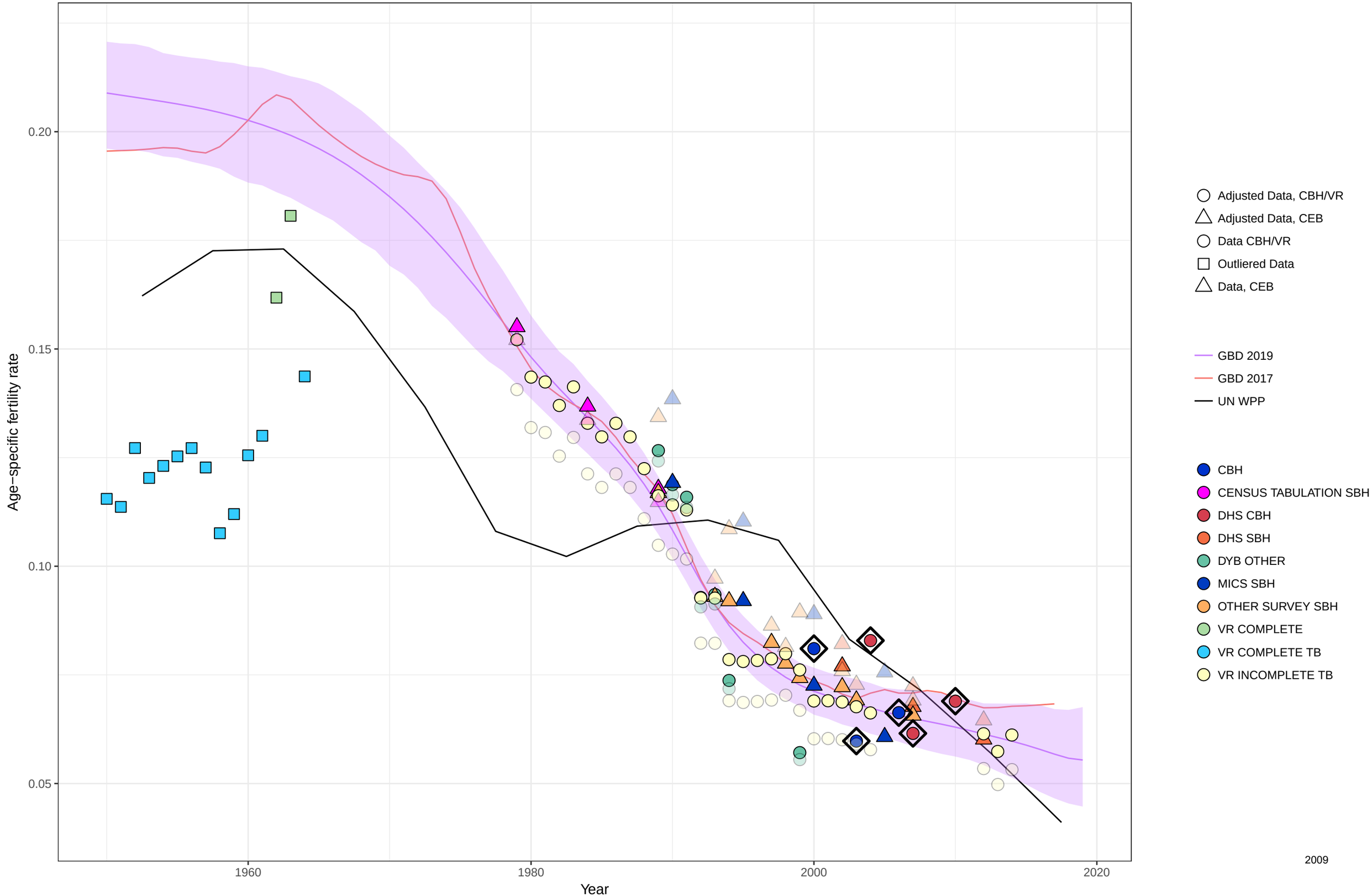

Age−specific fertility fitted trend lines, 1950−2019: Tajikistan, Ages: 40−44
Data points enclosed with a diamond are reference sources

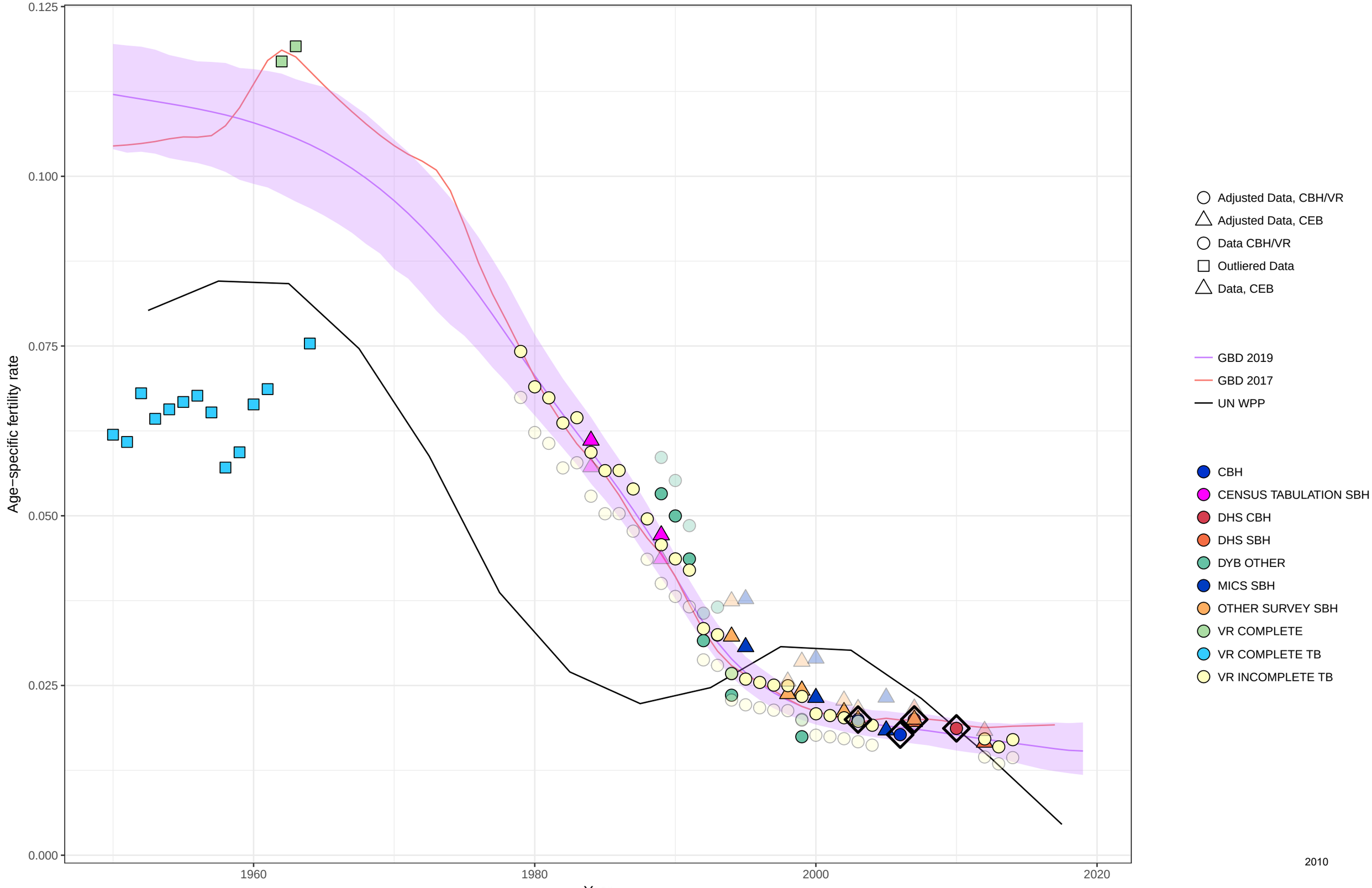

Age−specific fertility fitted trend lines, 1950−2019: Tajikistan, Ages: 45−49
Data points enclosed with a diamond are reference sources

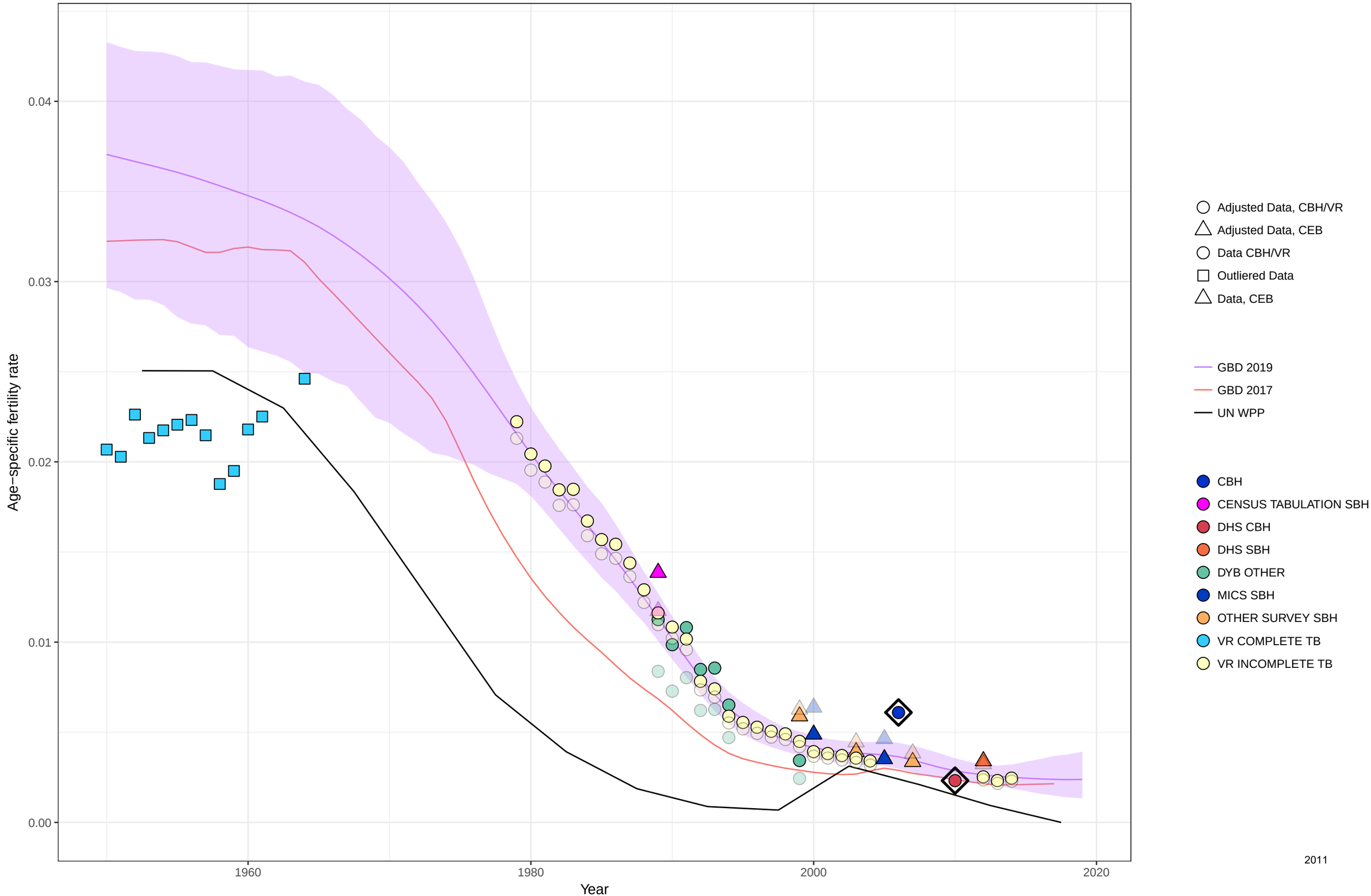

Age−specific fertility fitted trend lines, 1950−2019: Tajikistan, Ages: 50−54
Data points enclosed with a diamond are reference sources

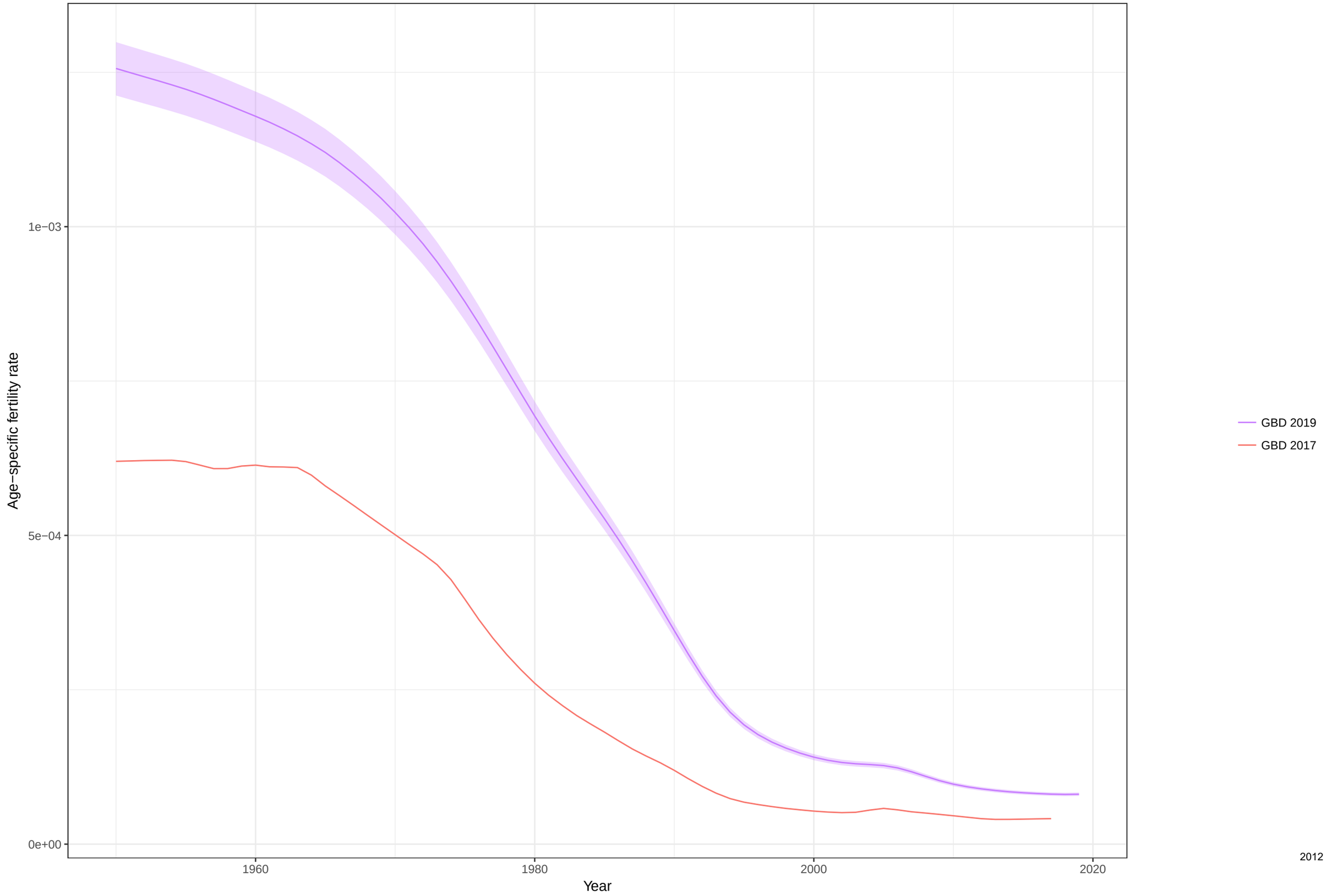

Total fertility rate fitted trend lines, 1950−2019: Tajikistan TFR
Data points enclosed with a diamond are reference sources

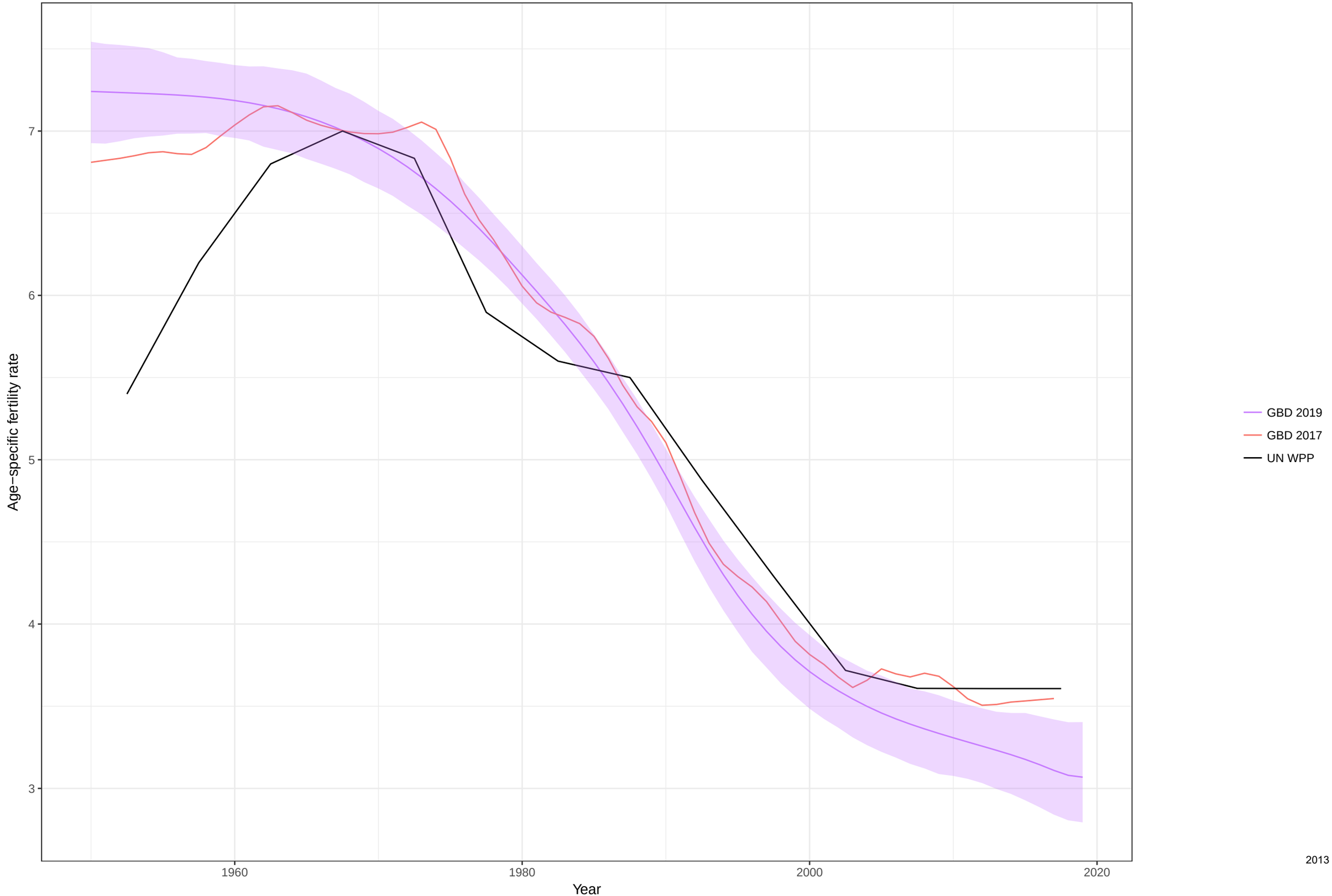

Age−specific fertility fitted trend lines, 1950−2019: Tokelau, Ages: 10−14
Data points enclosed with a diamond are reference sources

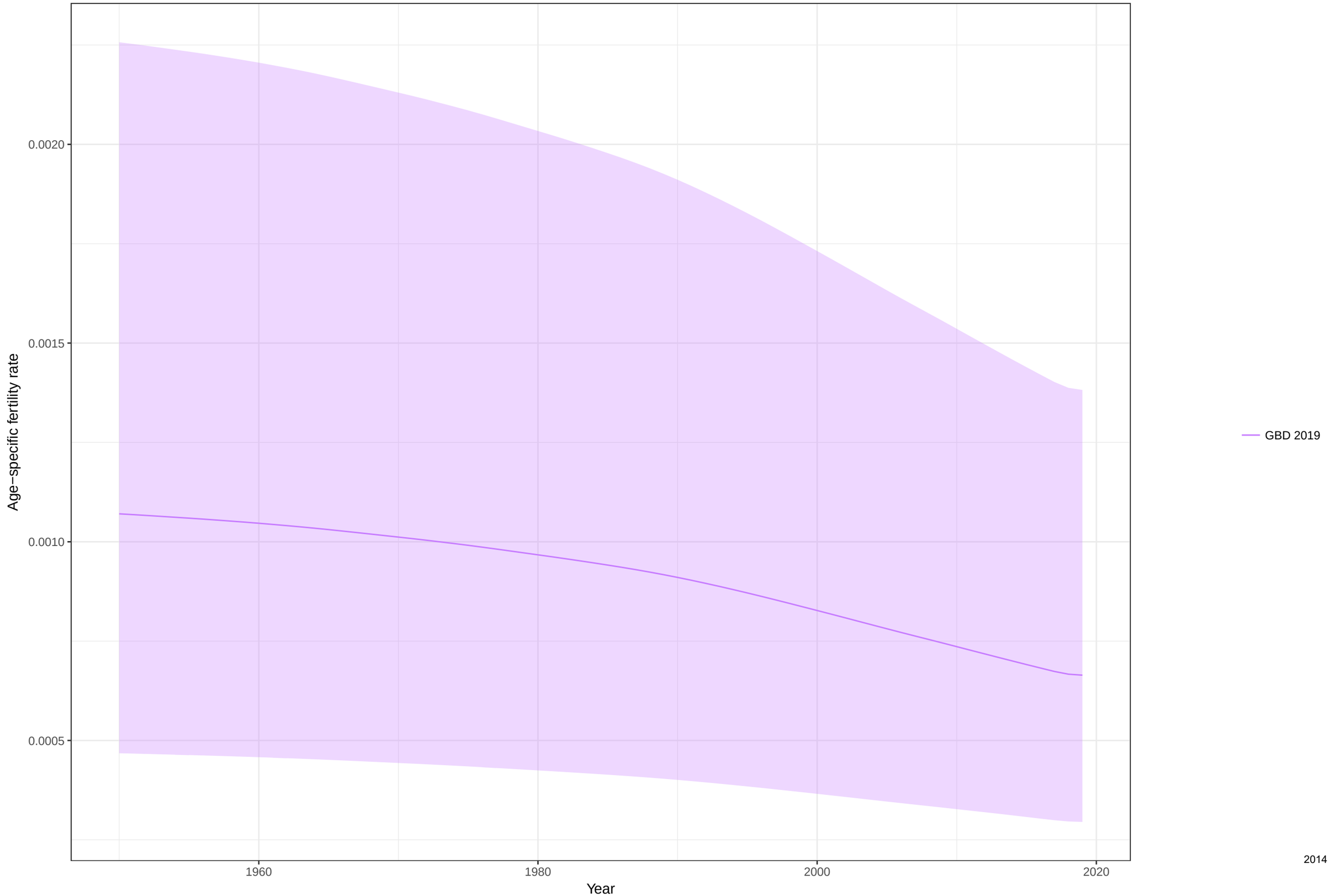

Age−specific fertility fitted trend lines, 1950−2019: Tokelau, Ages: 15−19
Data points enclosed with a diamond are reference sources

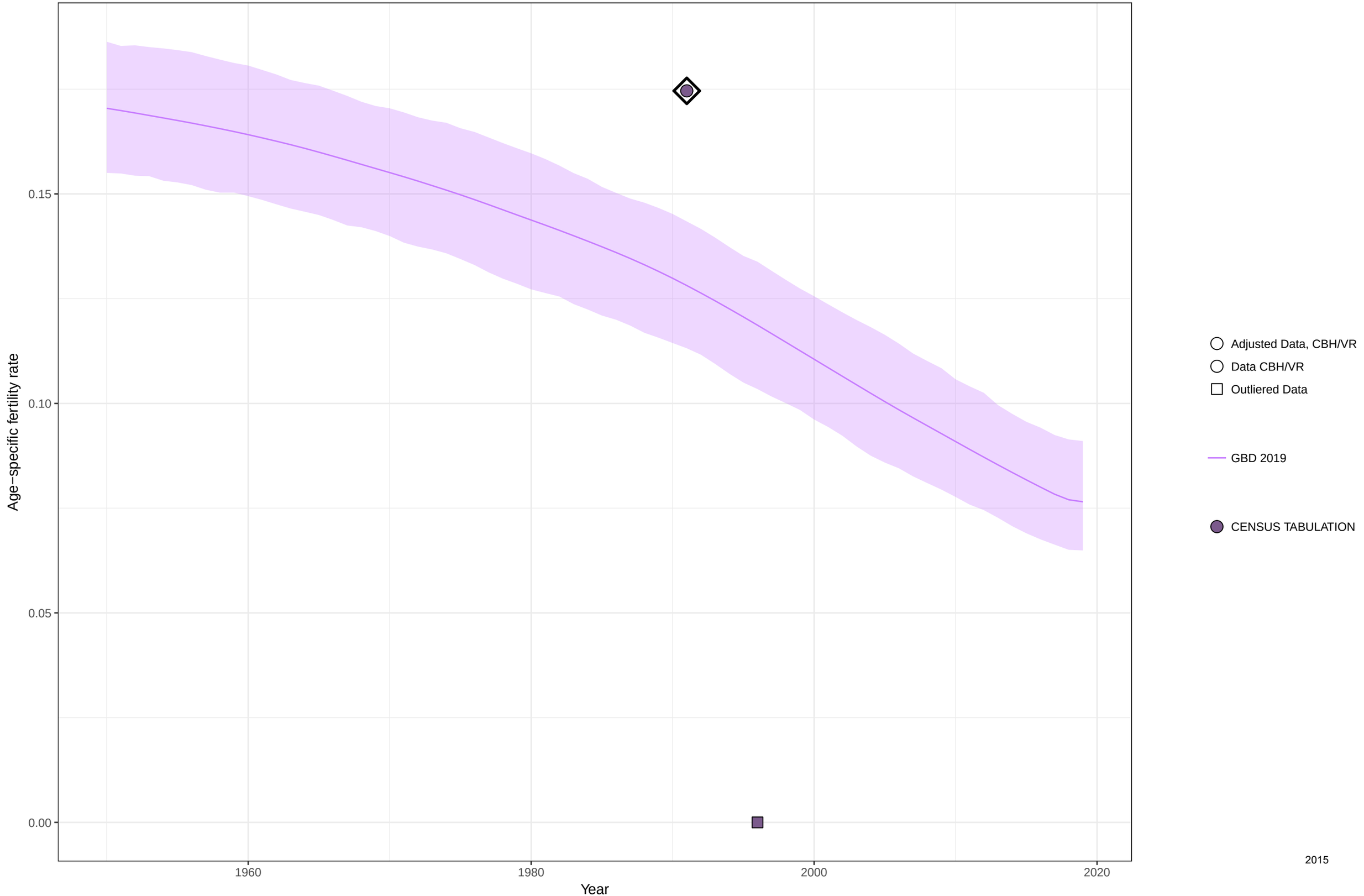

2015

Age−specific fertility fitted trend lines, 1950−2019: Tokelau, Ages: 20−24
Data points enclosed with a diamond are reference sources

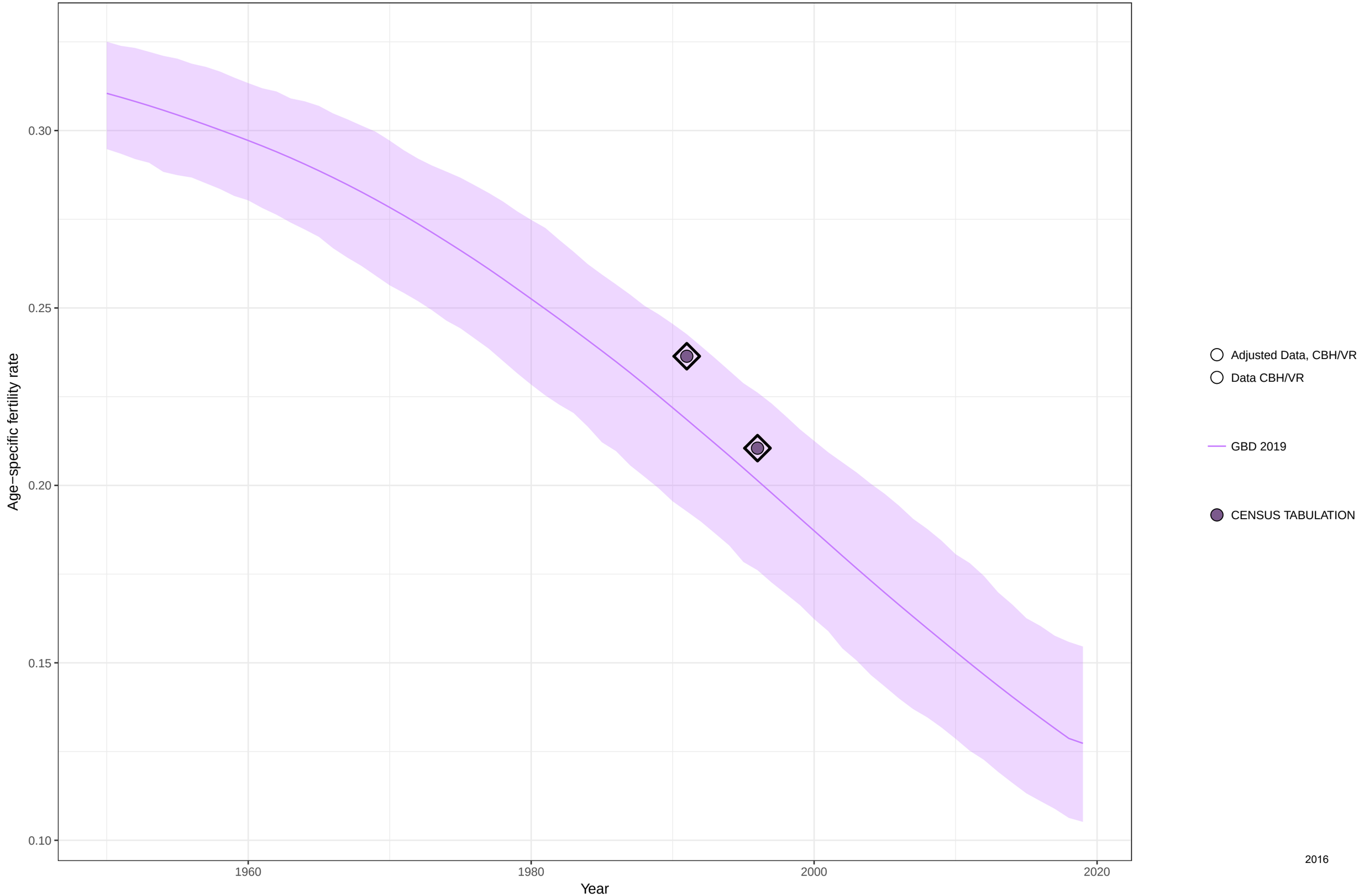

2016

Age−specific fertility fitted trend lines, 1950−2019: Tokelau, Ages: 25−29
Data points enclosed with a diamond are reference sources

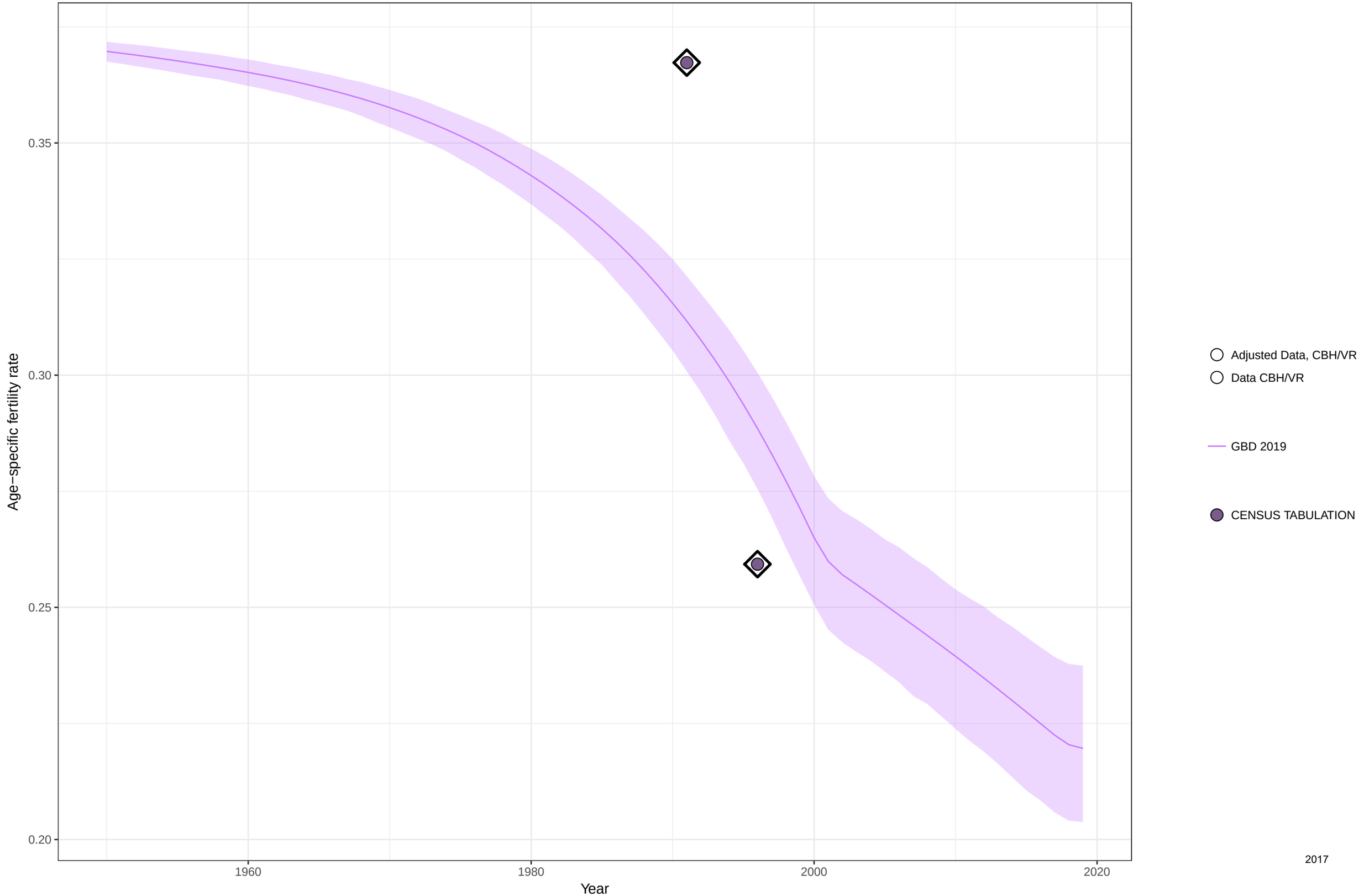

Age−specific fertility fitted trend lines, 1950−2019: Tokelau, Ages: 30−34
Data points enclosed with a diamond are reference sources

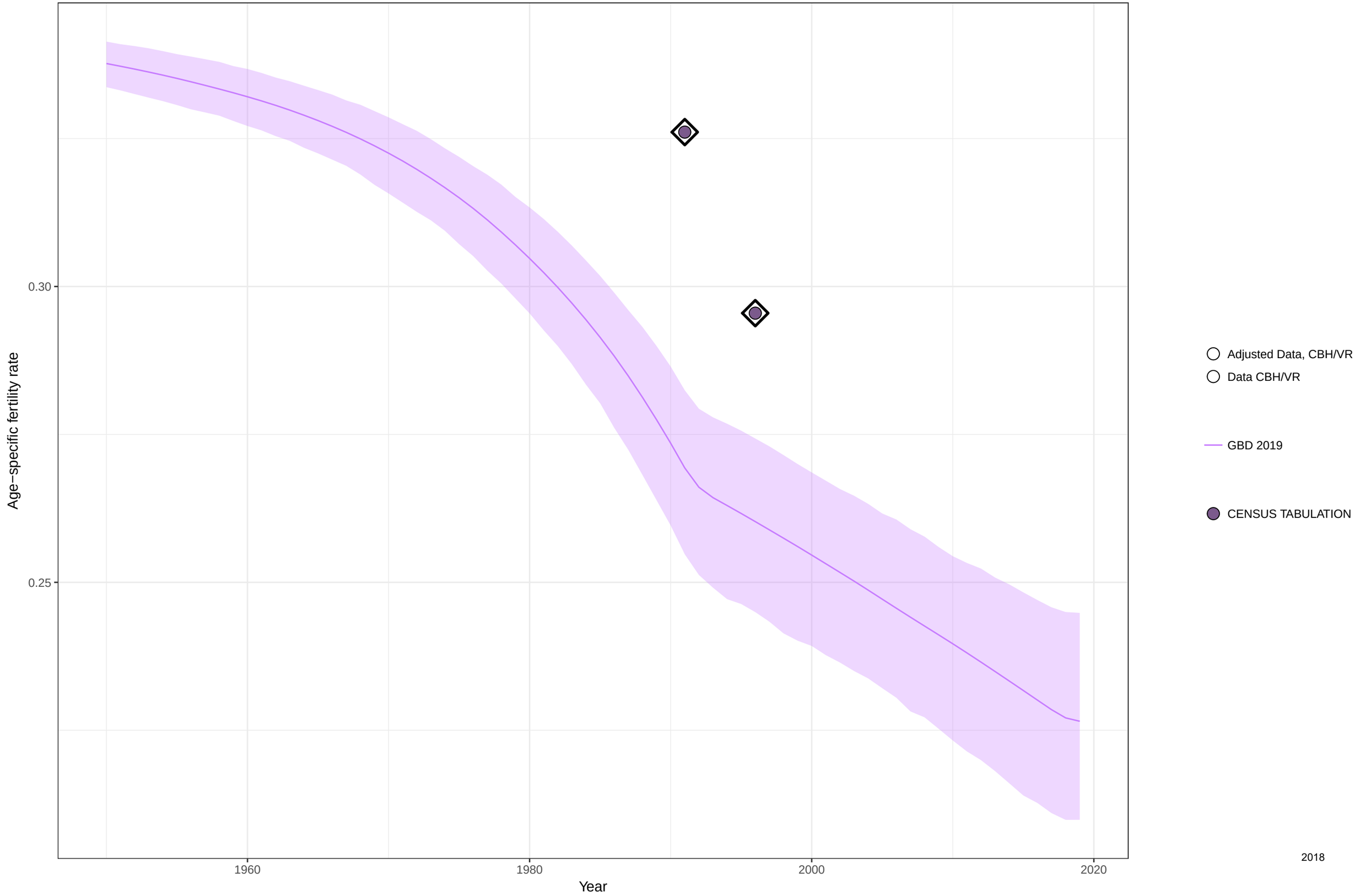

Age−specific fertility fitted trend lines, 1950−2019: Tokelau, Ages: 35−39
Data points enclosed with a diamond are reference sources

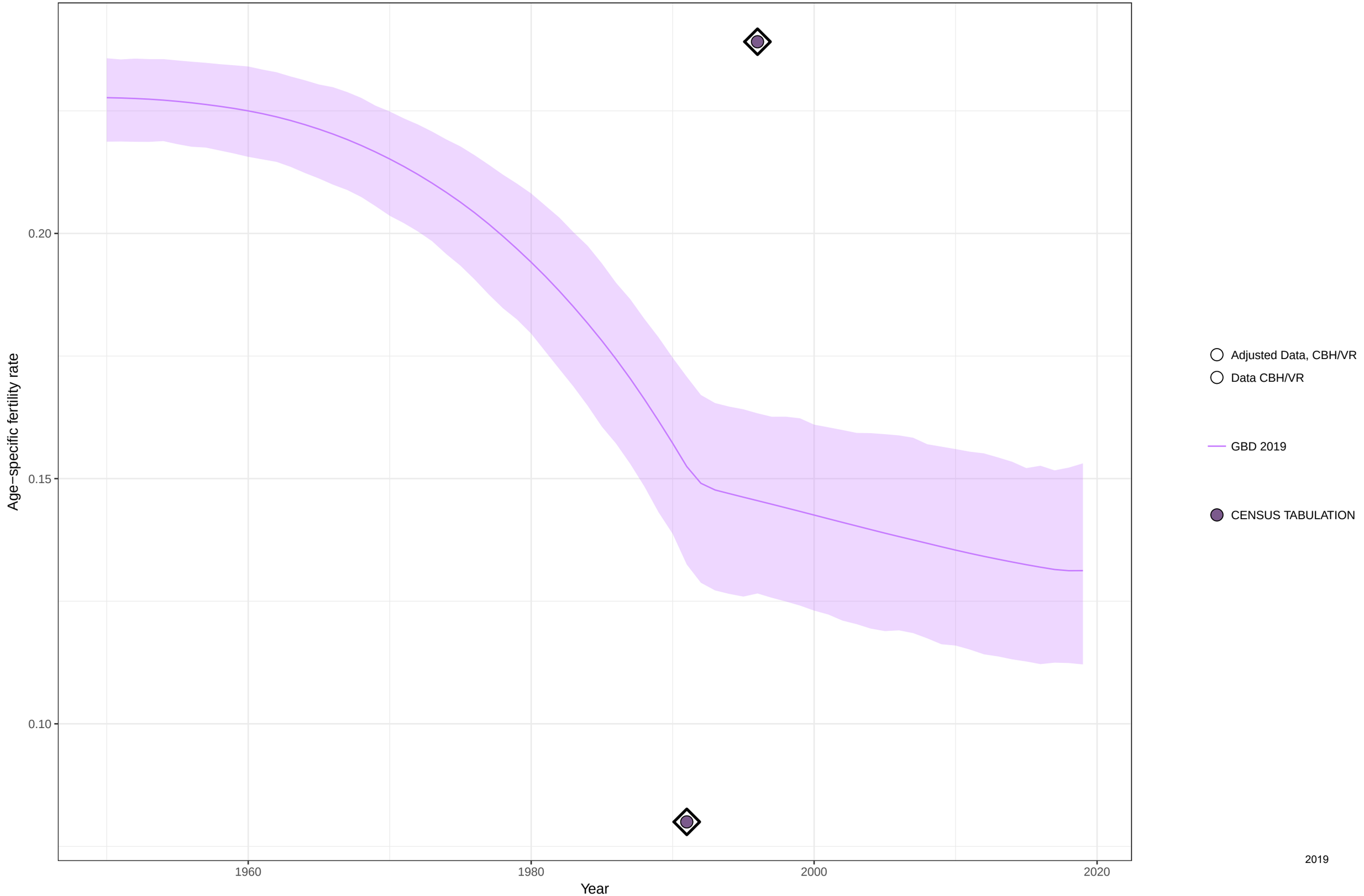

Age−specific fertility fitted trend lines, 1950−2019: Tokelau, Ages: 40−44
Data points enclosed with a diamond are reference sources

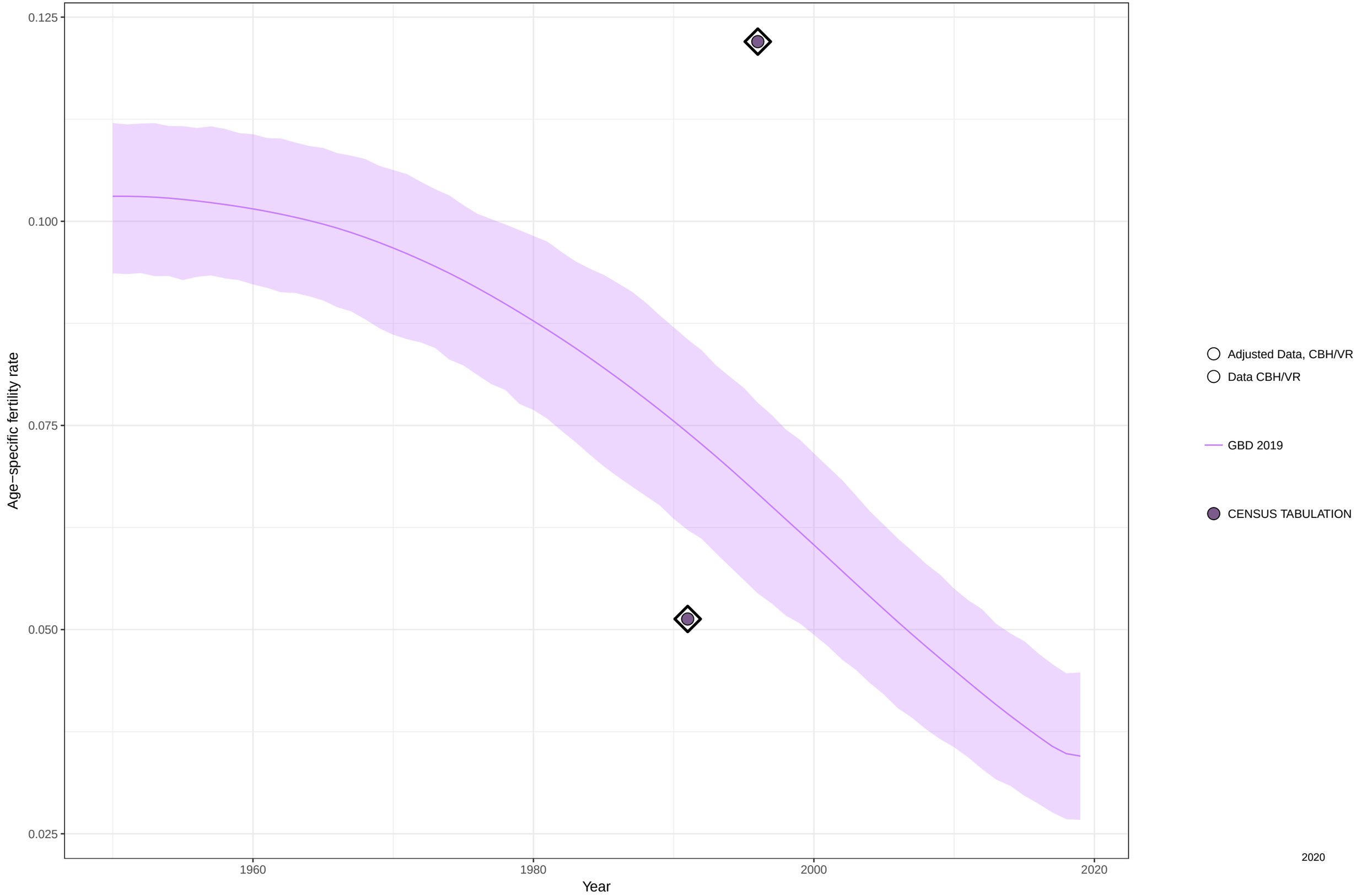

Age−specific fertility fitted trend lines, 1950−2019: Tokelau, Ages: 45−49
Data points enclosed with a diamond are reference sources

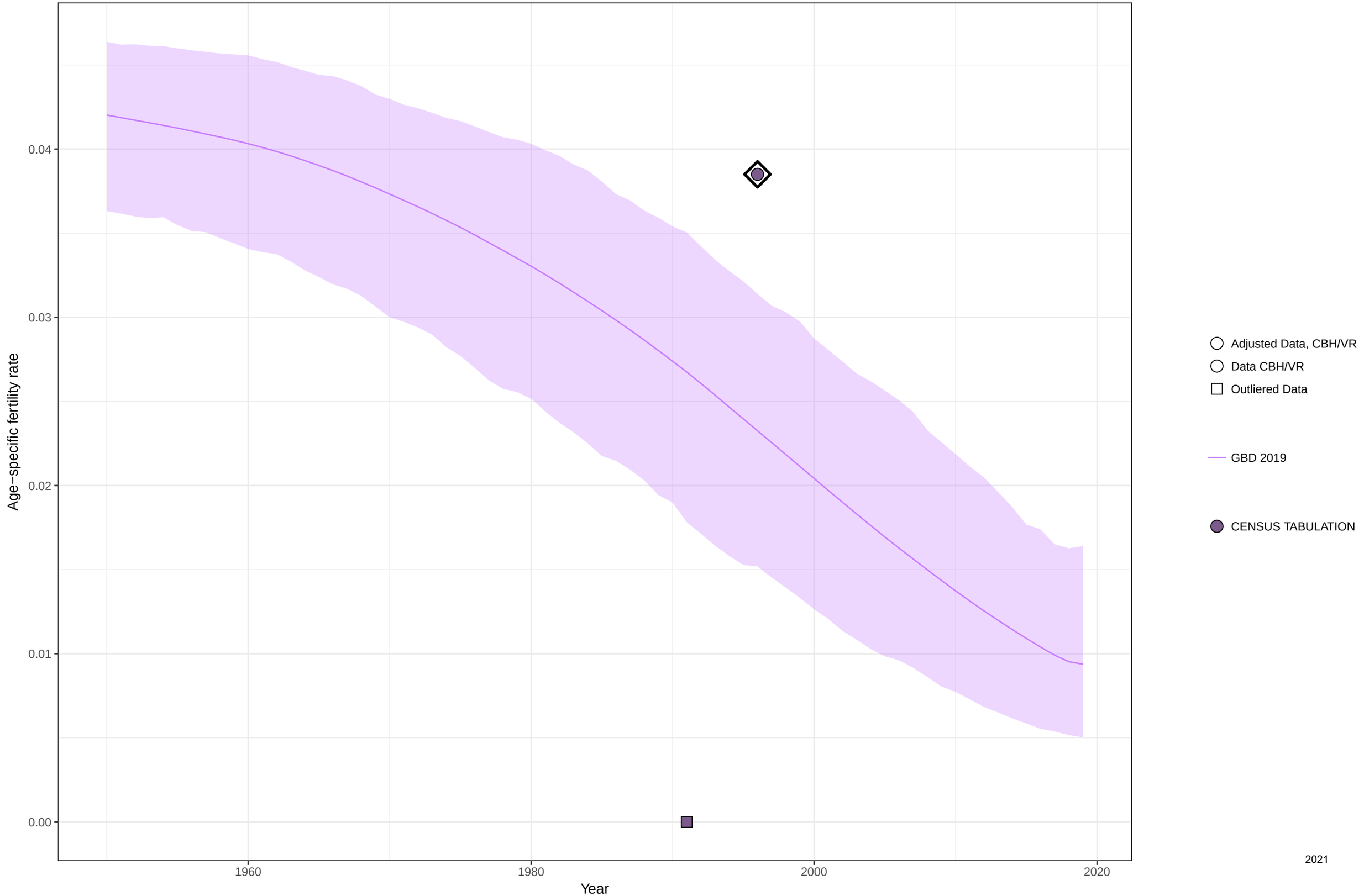

2021

Age−specific fertility fitted trend lines, 1950−2019: Tokelau, Ages: 50−54
Data points enclosed with a diamond are reference sources

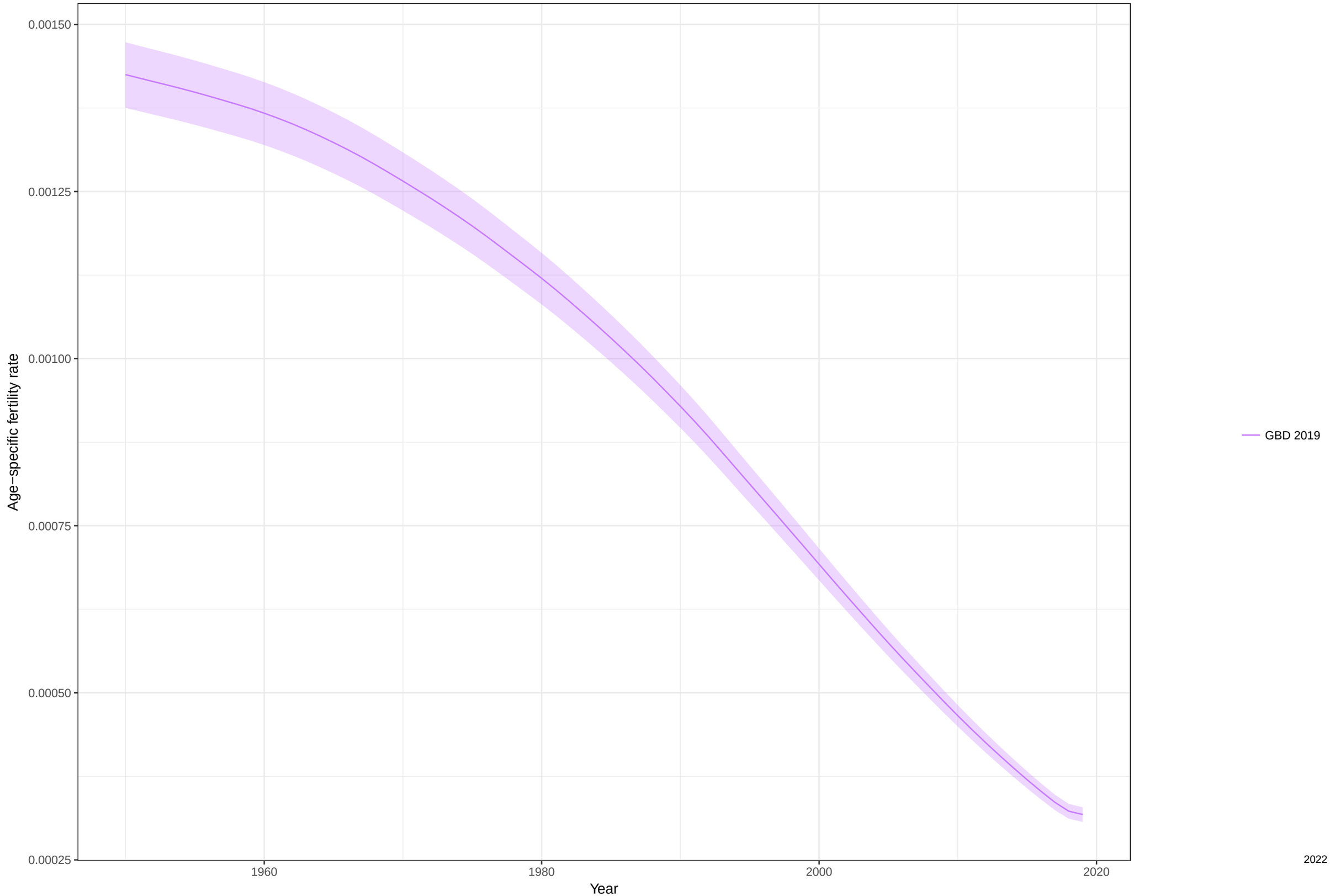

Total fertility rate fitted trend lines, 1950−2019: Tokelau TFR
Data points enclosed with a diamond are reference sources

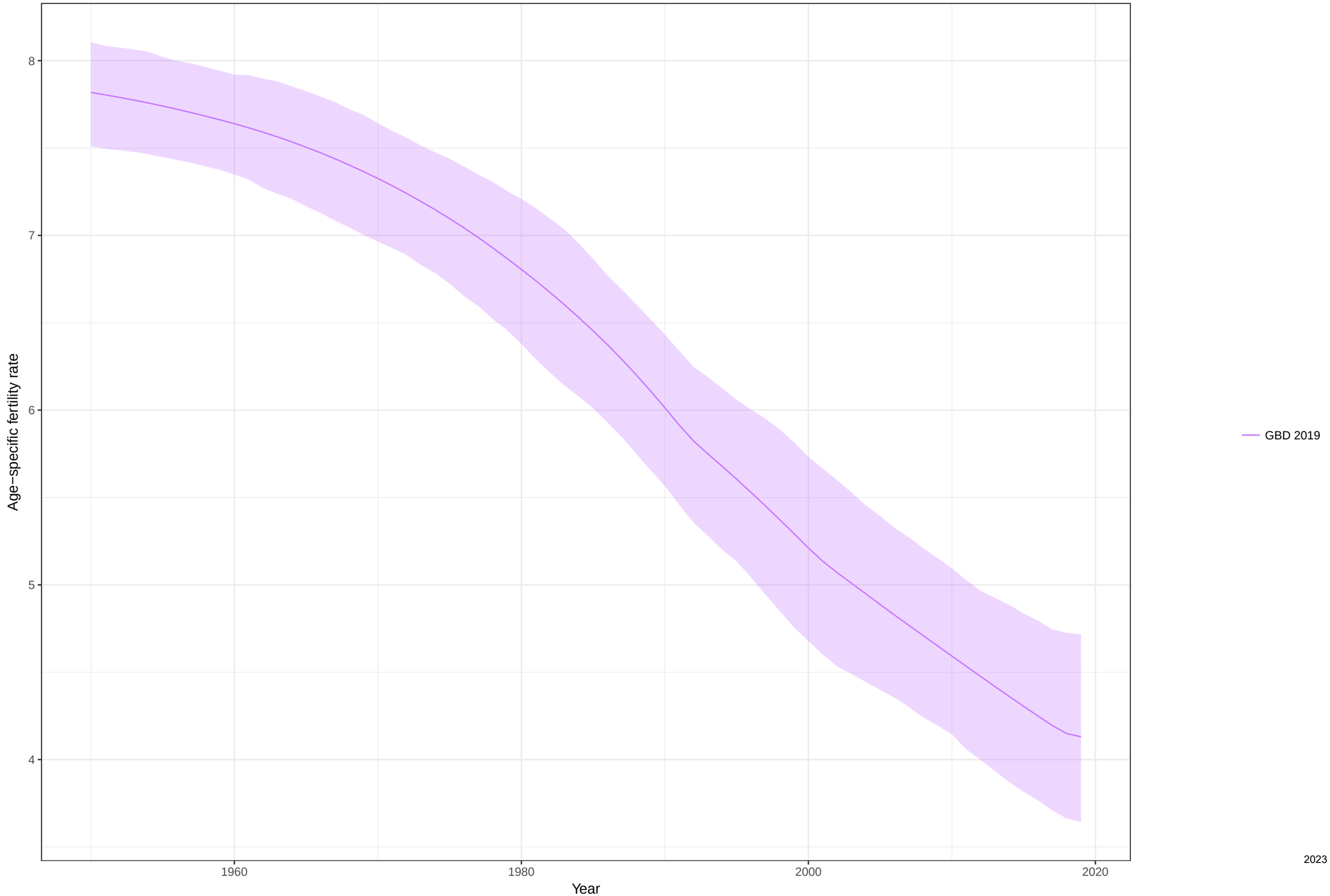

Age−specific fertility fitted trend lines, 1950−2019: Turkmenistan, Ages: 10−14
Data points enclosed with a diamond are reference sources

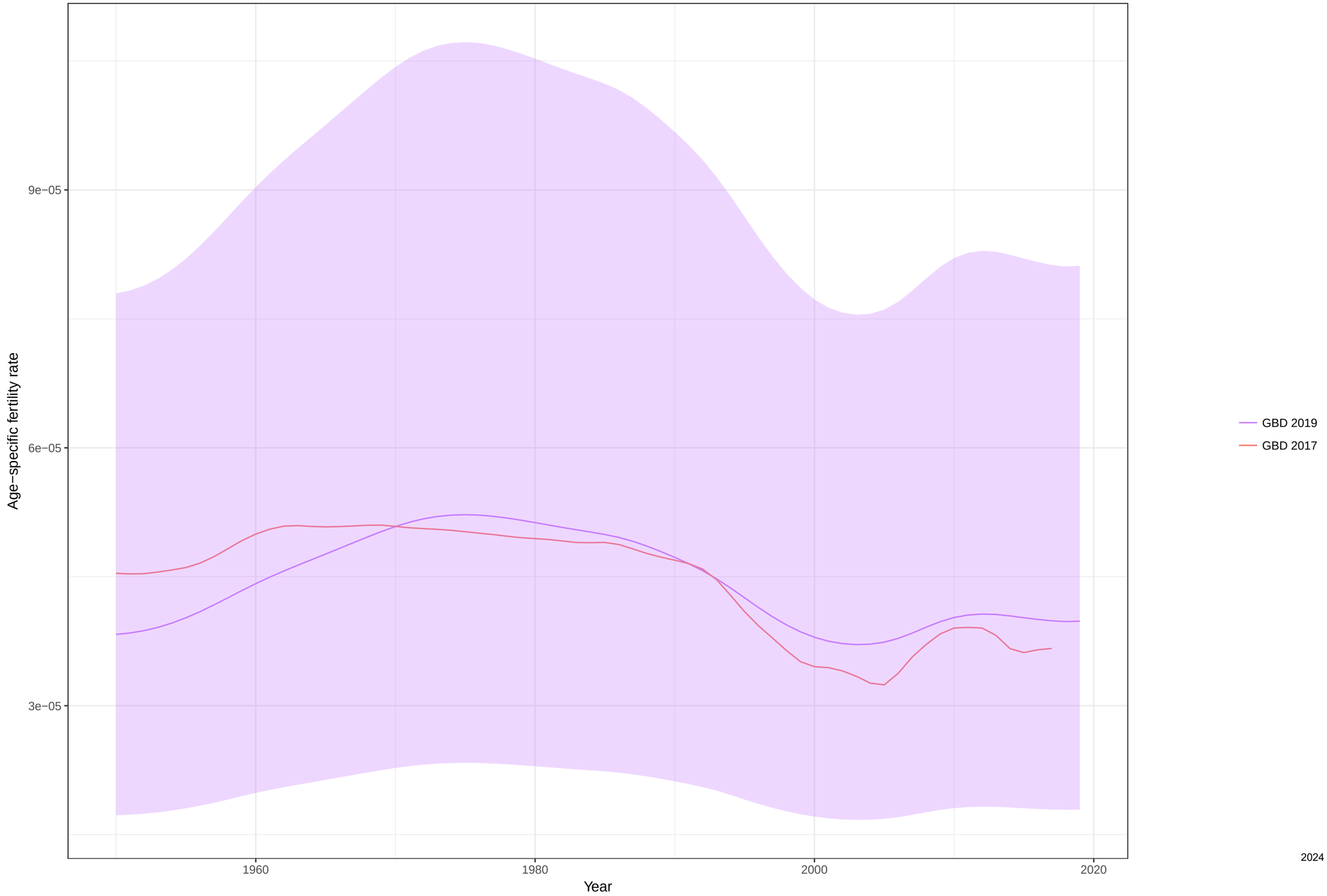

Age−specific fertility fitted trend lines, 1950−2019: Turkmenistan, Ages: 15−19
Data points enclosed with a diamond are reference sources

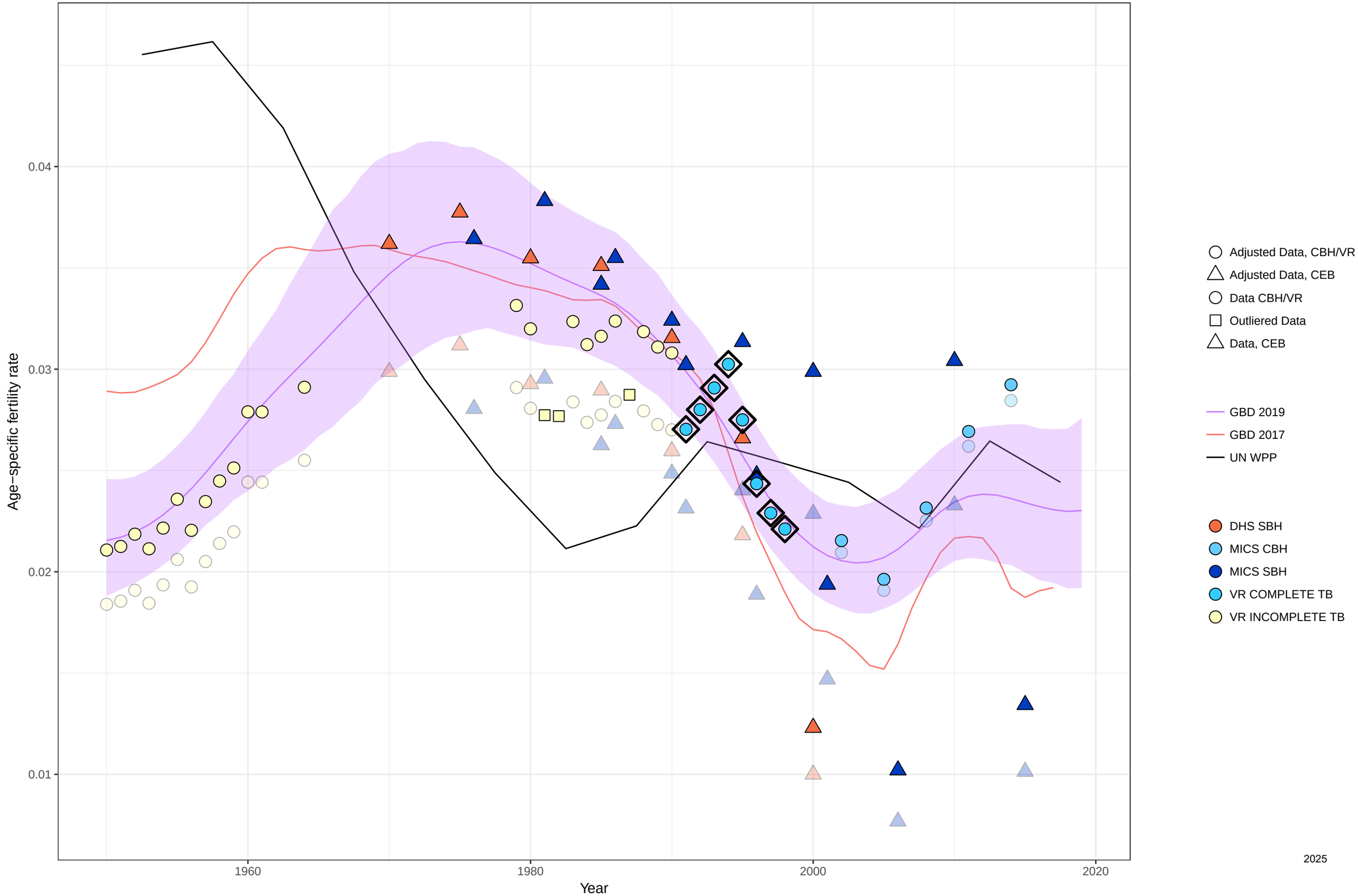

Age−specific fertility fitted trend lines, 1950−2019: Turkmenistan, Ages: 20−24
Data points enclosed with a diamond are reference sources

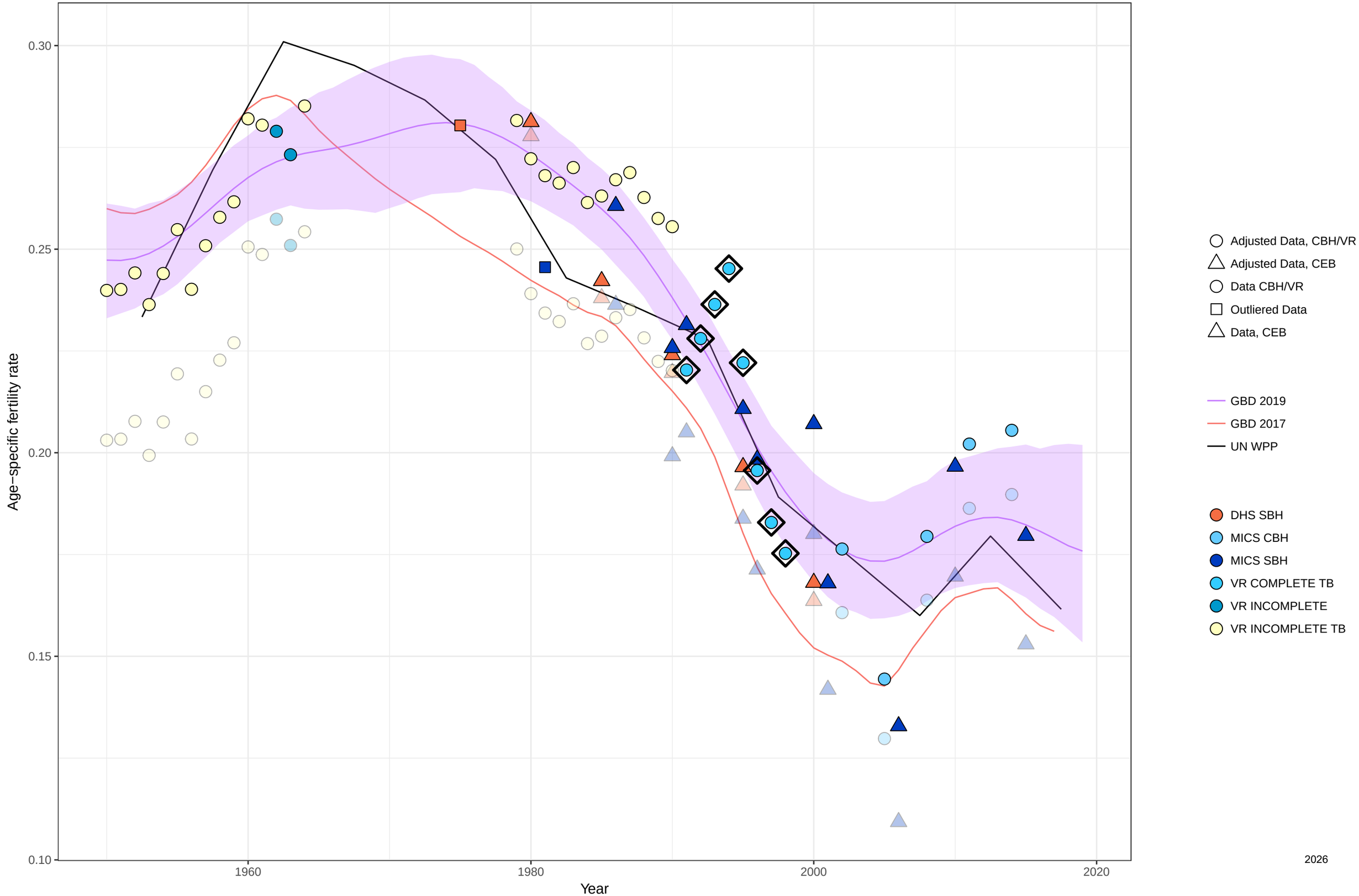

2026

Age−specific fertility fitted trend lines, 1950−2019: Turkmenistan, Ages: 25−29
Data points enclosed with a diamond are reference sources

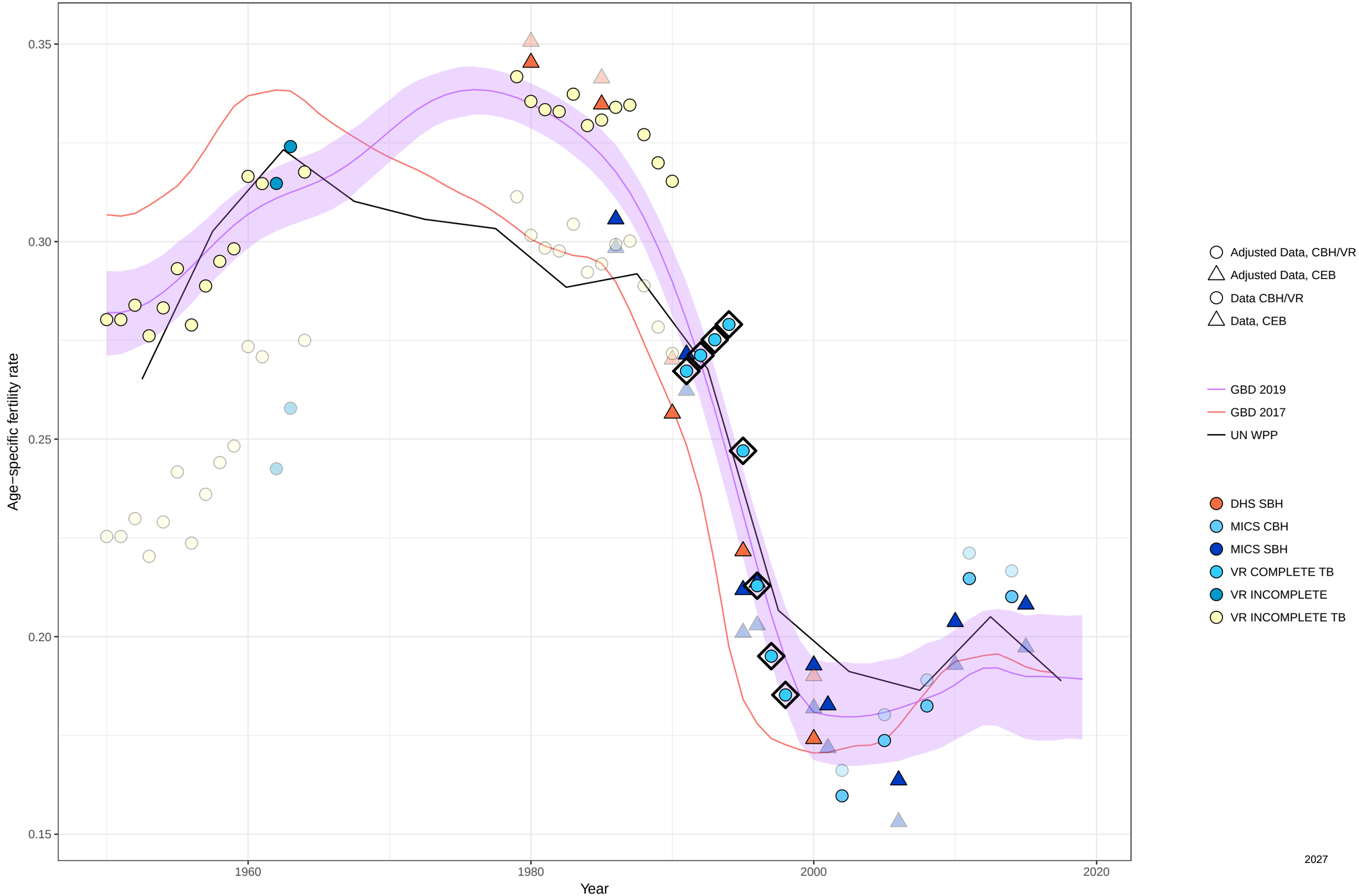

Age−specific fertility fitted trend lines, 1950−2019: Turkmenistan, Ages: 30−34
Data points enclosed with a diamond are reference sources

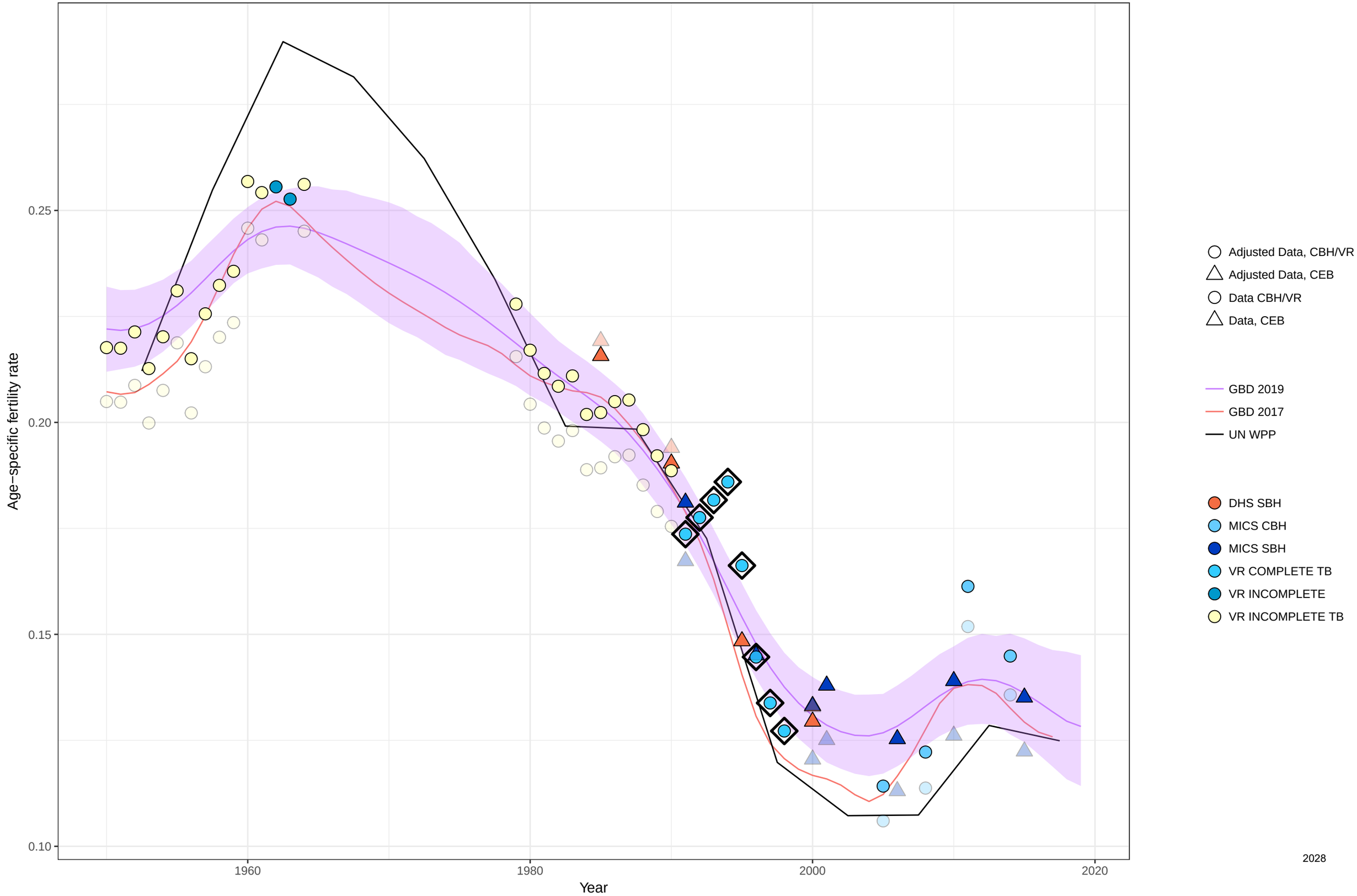

Age−specific fertility fitted trend lines, 1950−2019: Turkmenistan, Ages: 35−39
Data points enclosed with a diamond are reference sources

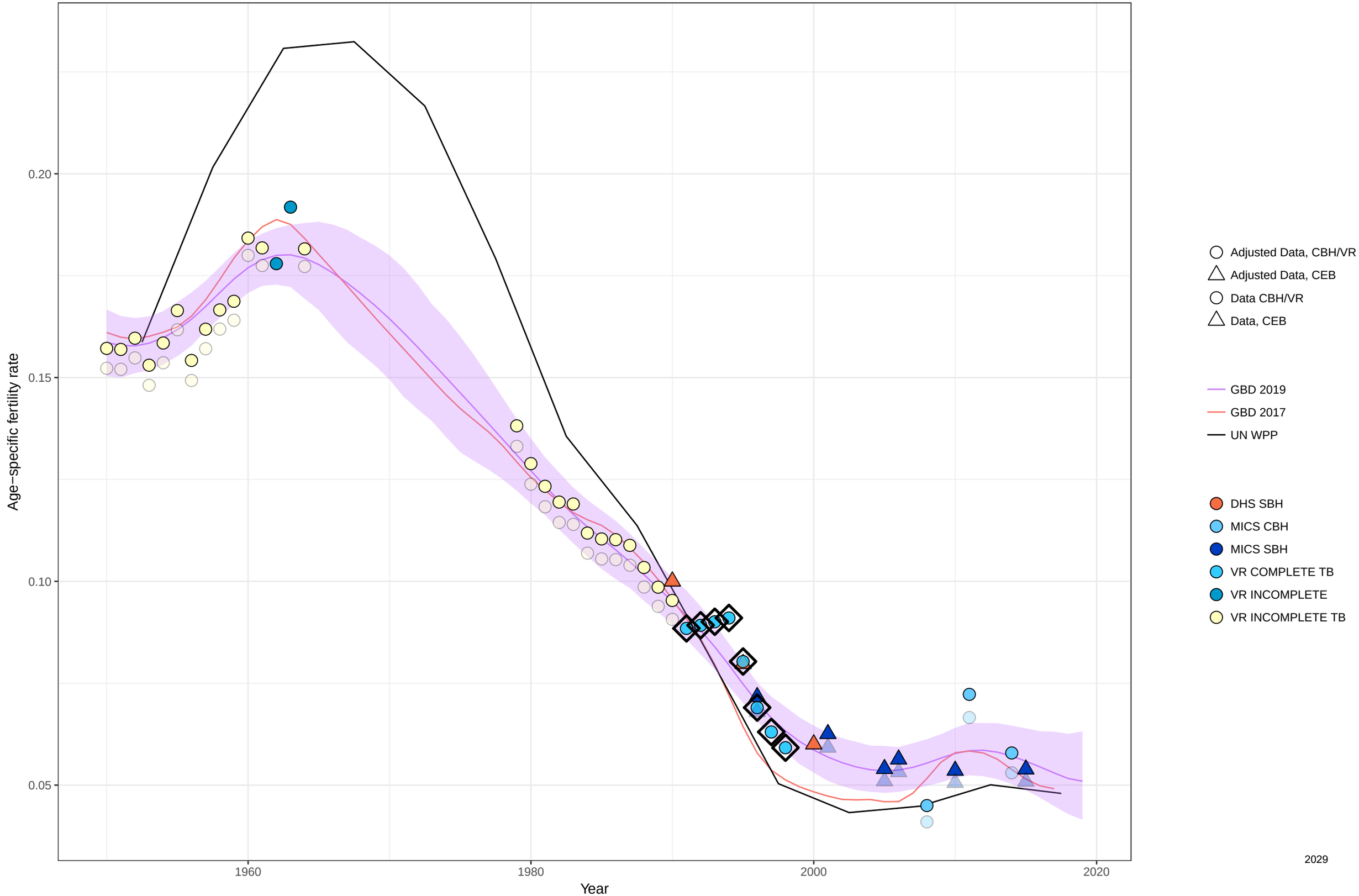

Age−specific fertility fitted trend lines, 1950−2019: Turkmenistan, Ages: 40−44
Data points enclosed with a diamond are reference sources

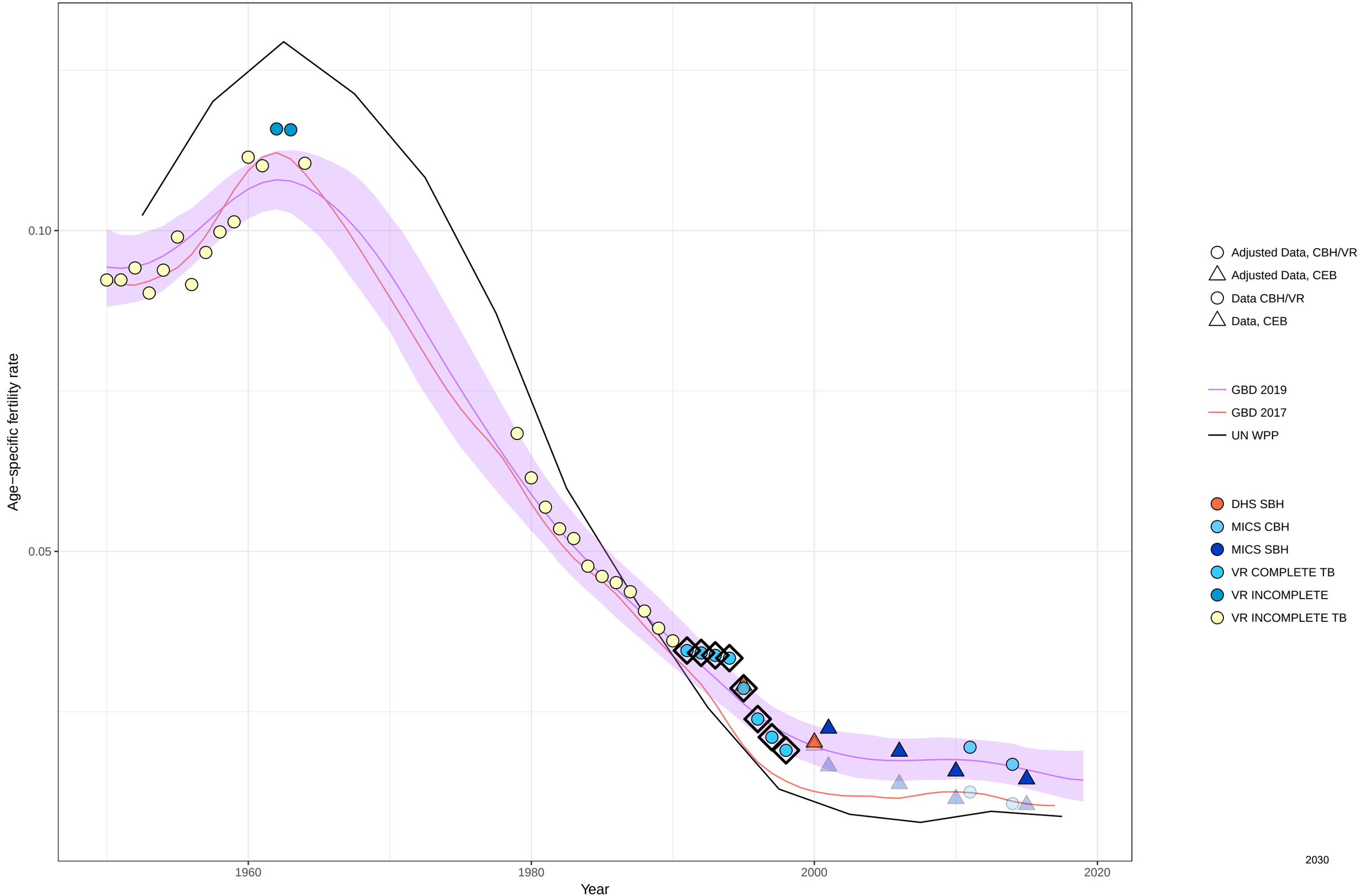

Age−specific fertility fitted trend lines, 1950−2019: Turkmenistan, Ages: 45−49
Data points enclosed with a diamond are reference sources

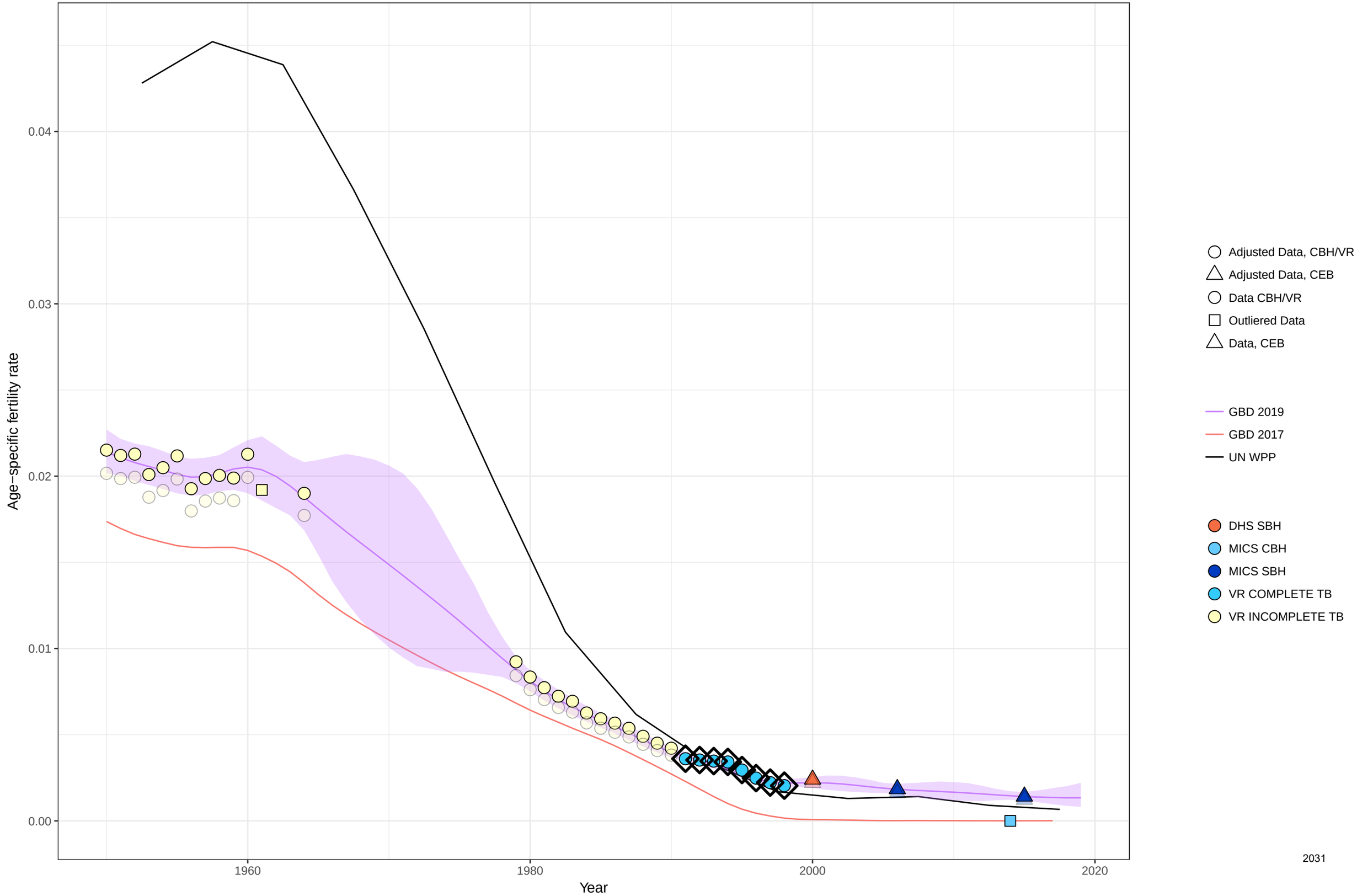

Age−specific fertility fitted trend lines, 1950−2019: Turkmenistan, Ages: 50−54
Data points enclosed with a diamond are reference sources

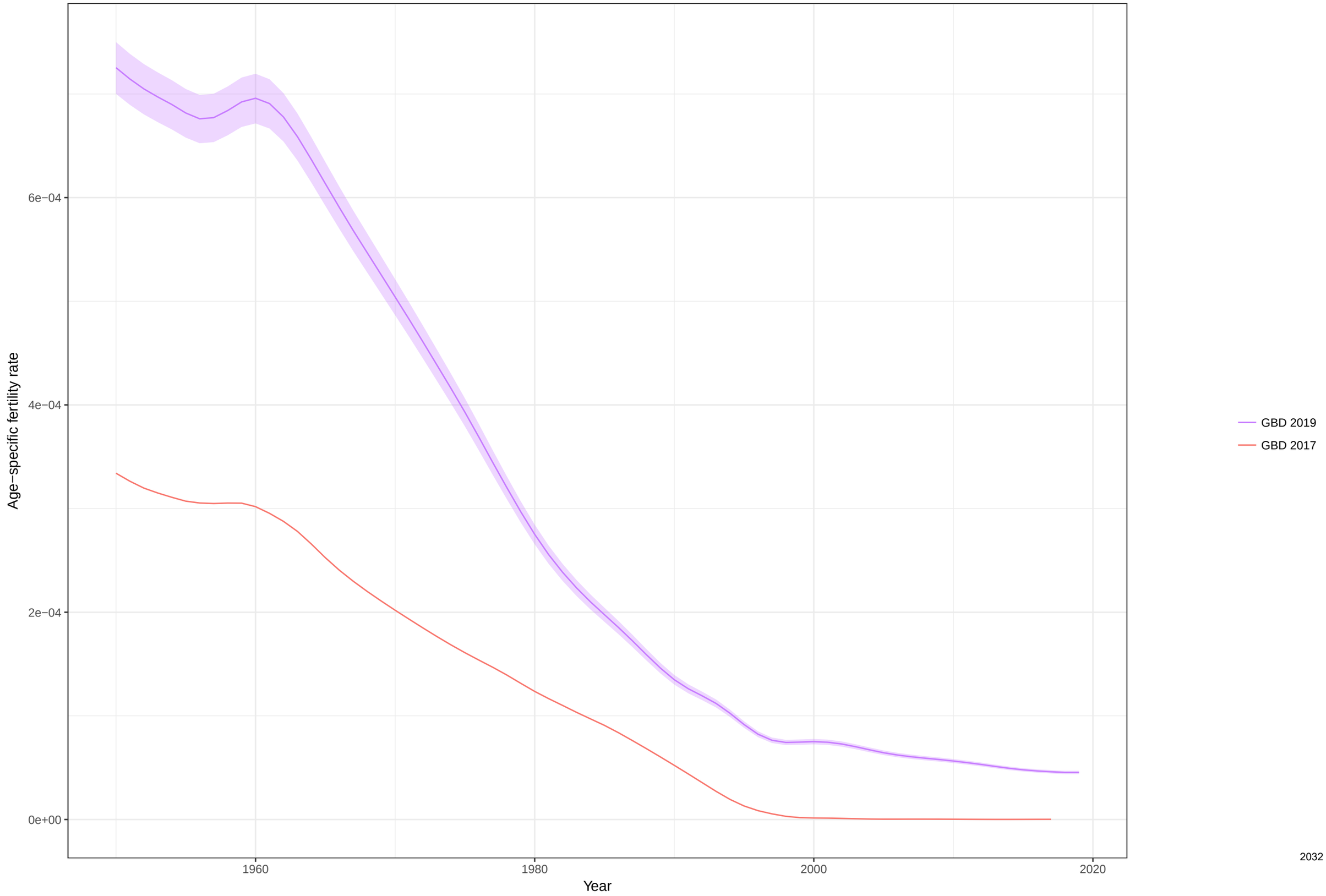

Total fertility rate fitted trend lines, 1950−2019: Turkmenistan TFR
Data points enclosed with a diamond are reference sources

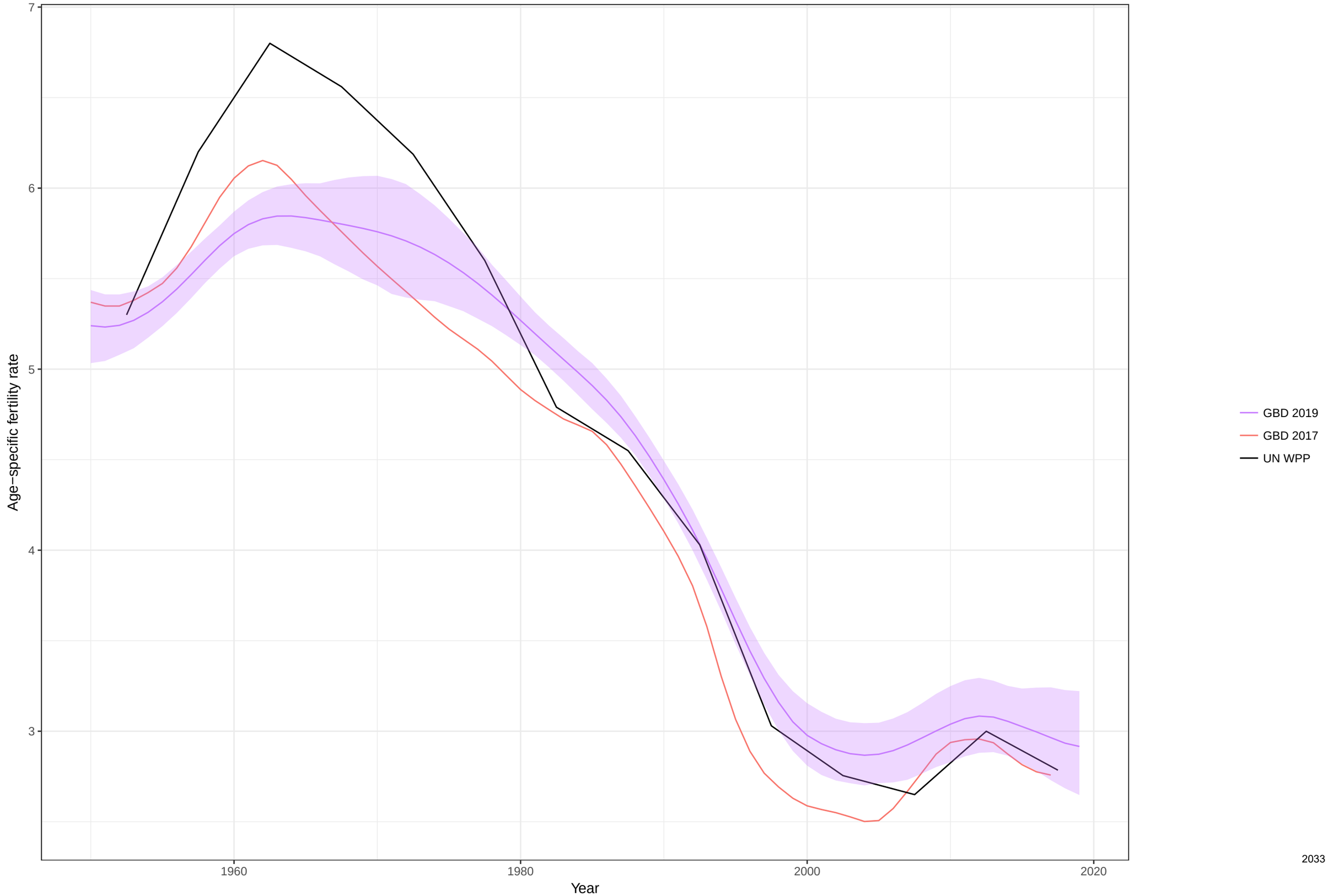

Age−specific fertility fitted trend lines, 1950−2019: Timor−Leste, Ages: 10−14
Data points enclosed with a diamond are reference sources

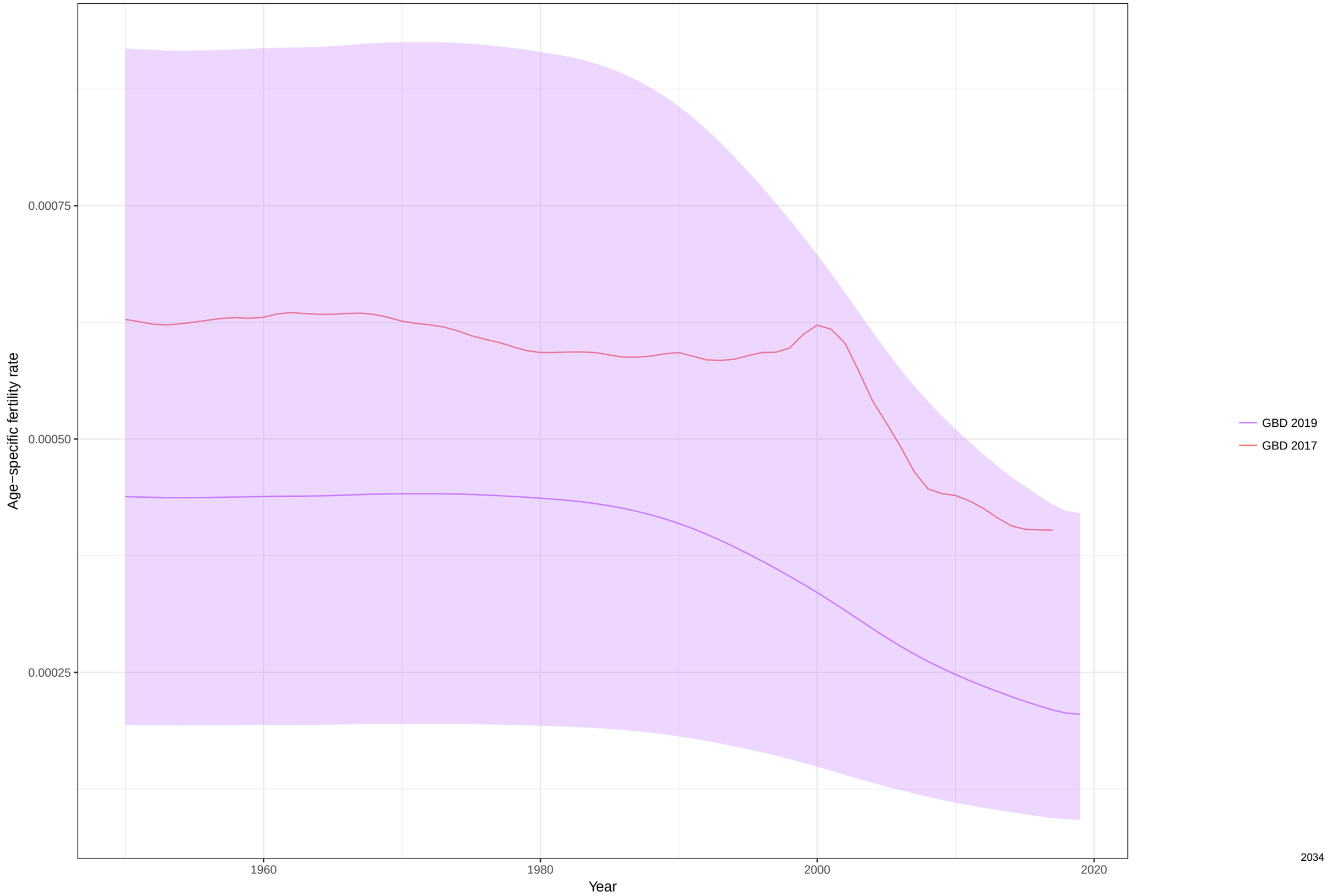

Age−specific fertility fitted trend lines, 1950−2019: Timor−Leste, Ages: 15−19
Data points enclosed with a diamond are reference sources

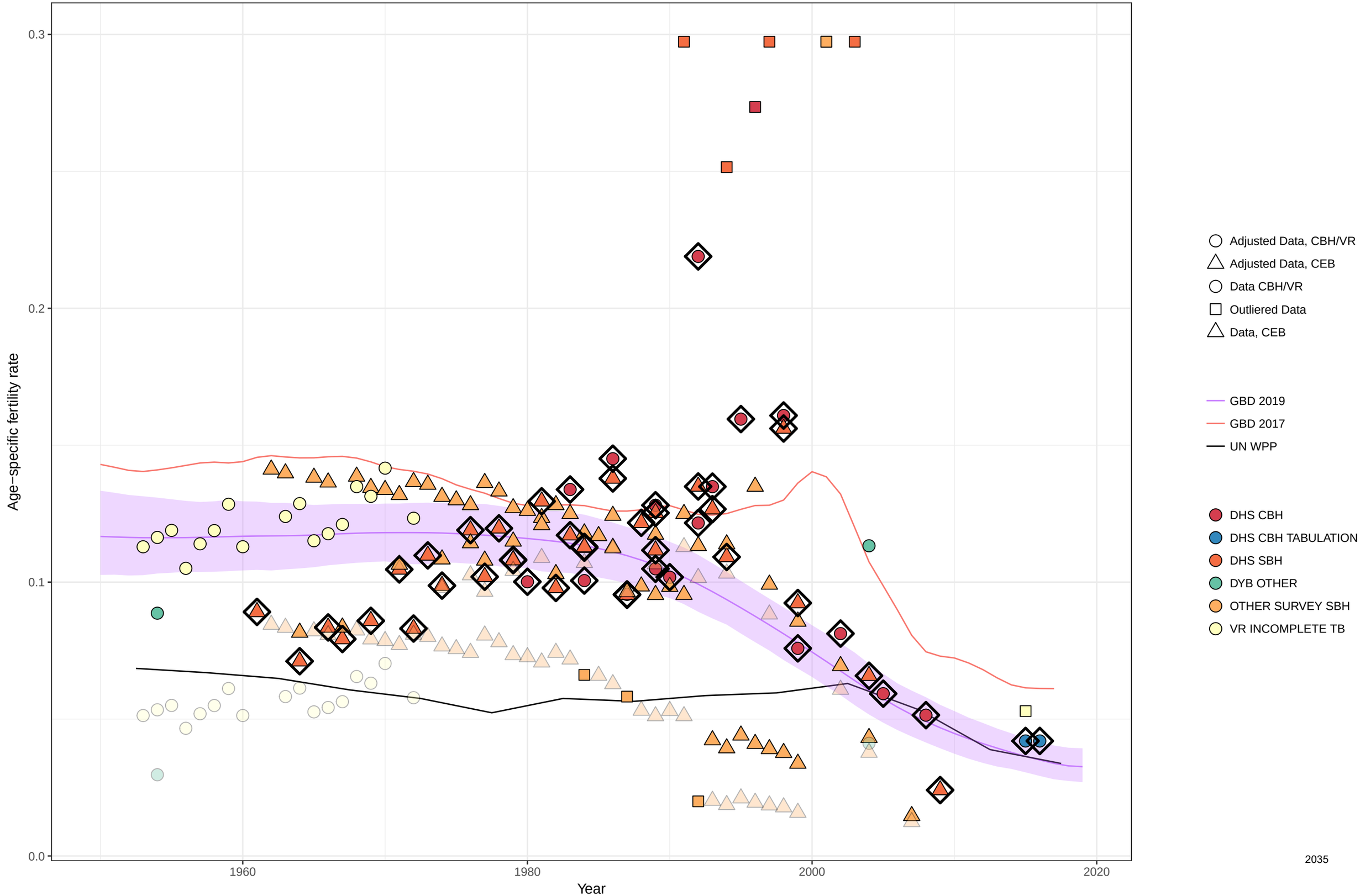

Age−specific fertility fitted trend lines, 1950−2019: Timor−Leste, Ages: 20−24
Data points enclosed with a diamond are reference sources

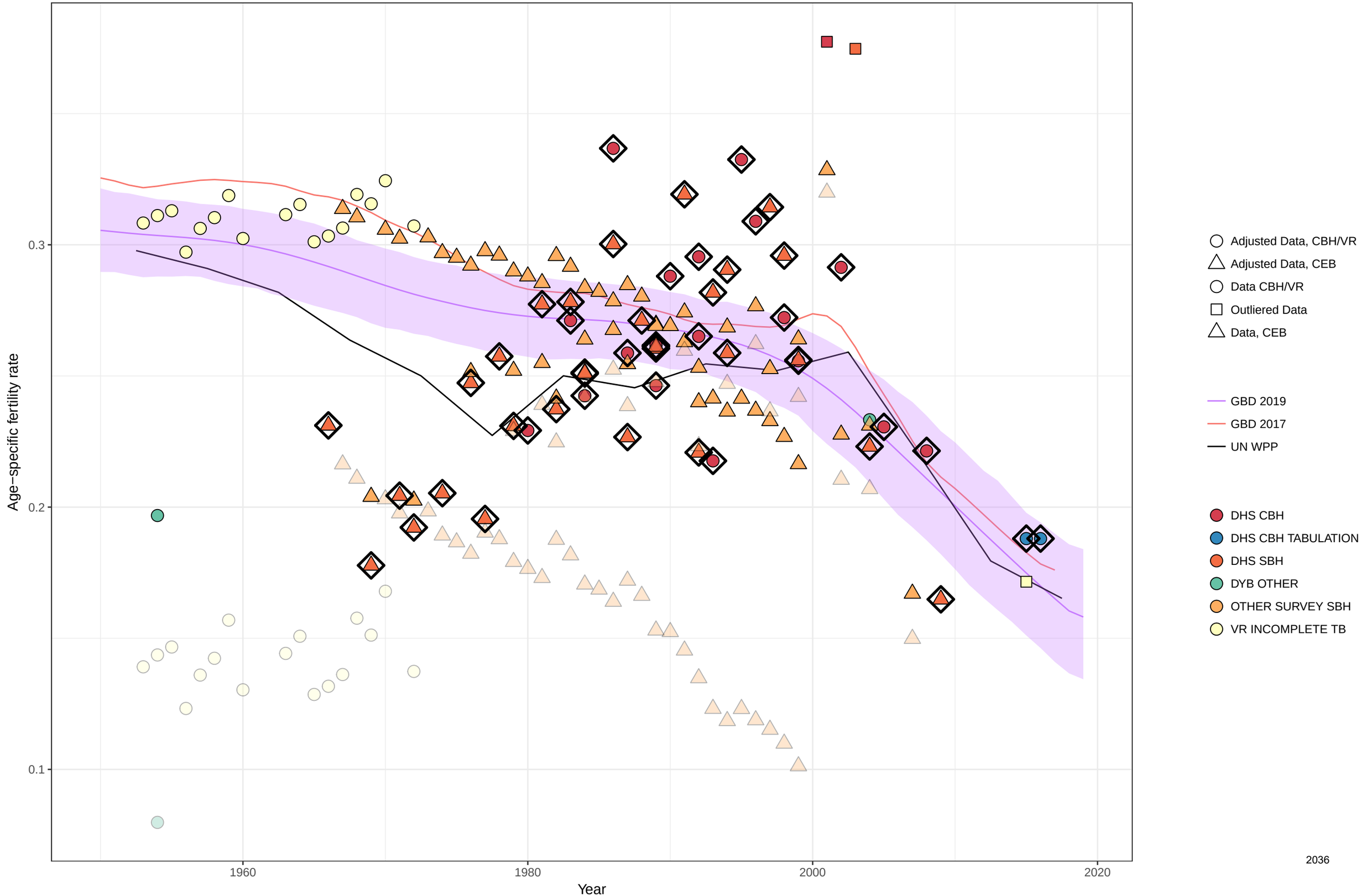

Age−specific fertility fitted trend lines, 1950−2019: Timor−Leste, Ages: 25−29
Data points enclosed with a diamond are reference sources

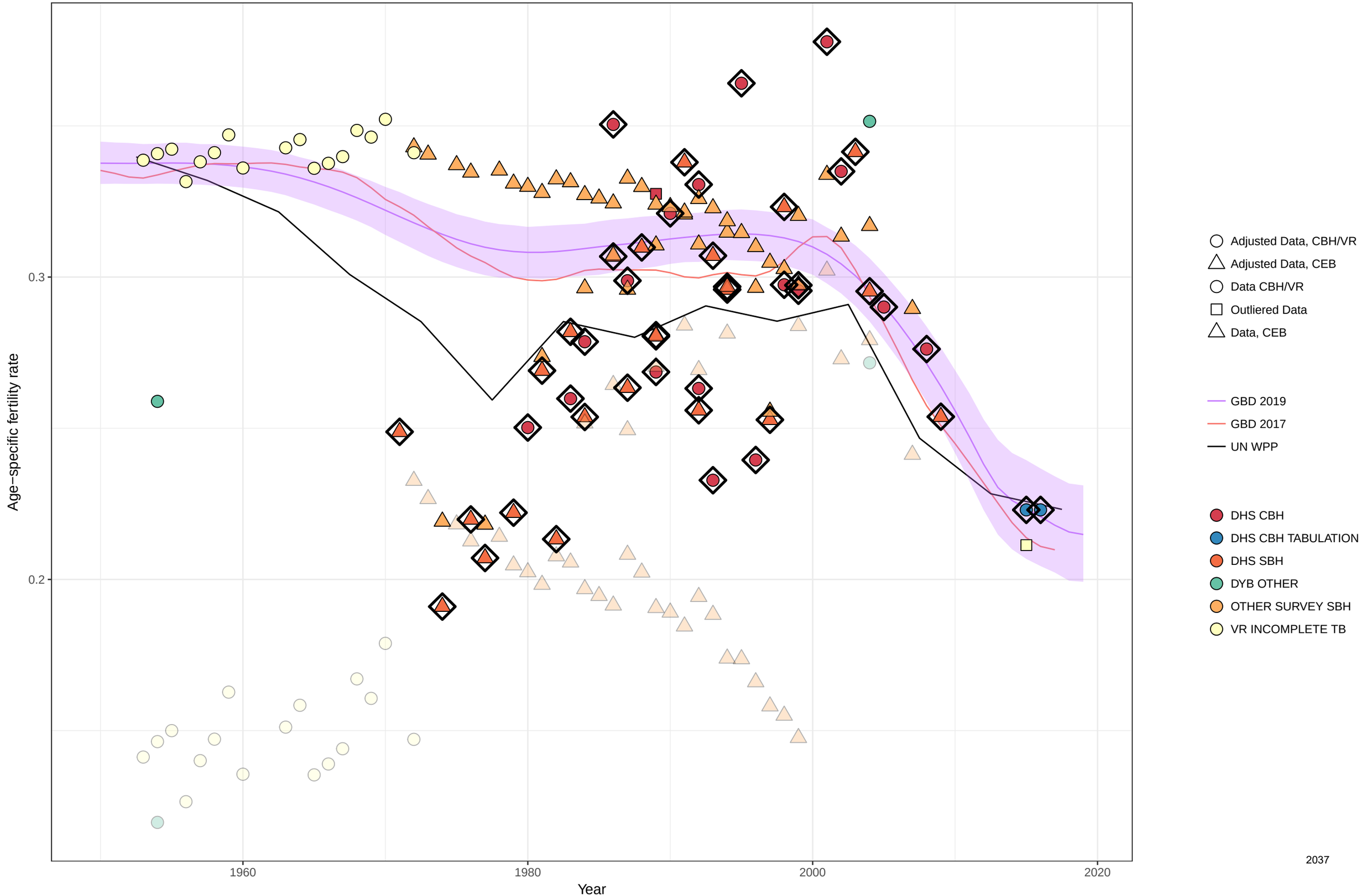

Age−specific fertility fitted trend lines, 1950−2019: Timor−Leste, Ages: 30−34
Data points enclosed with a diamond are reference sources

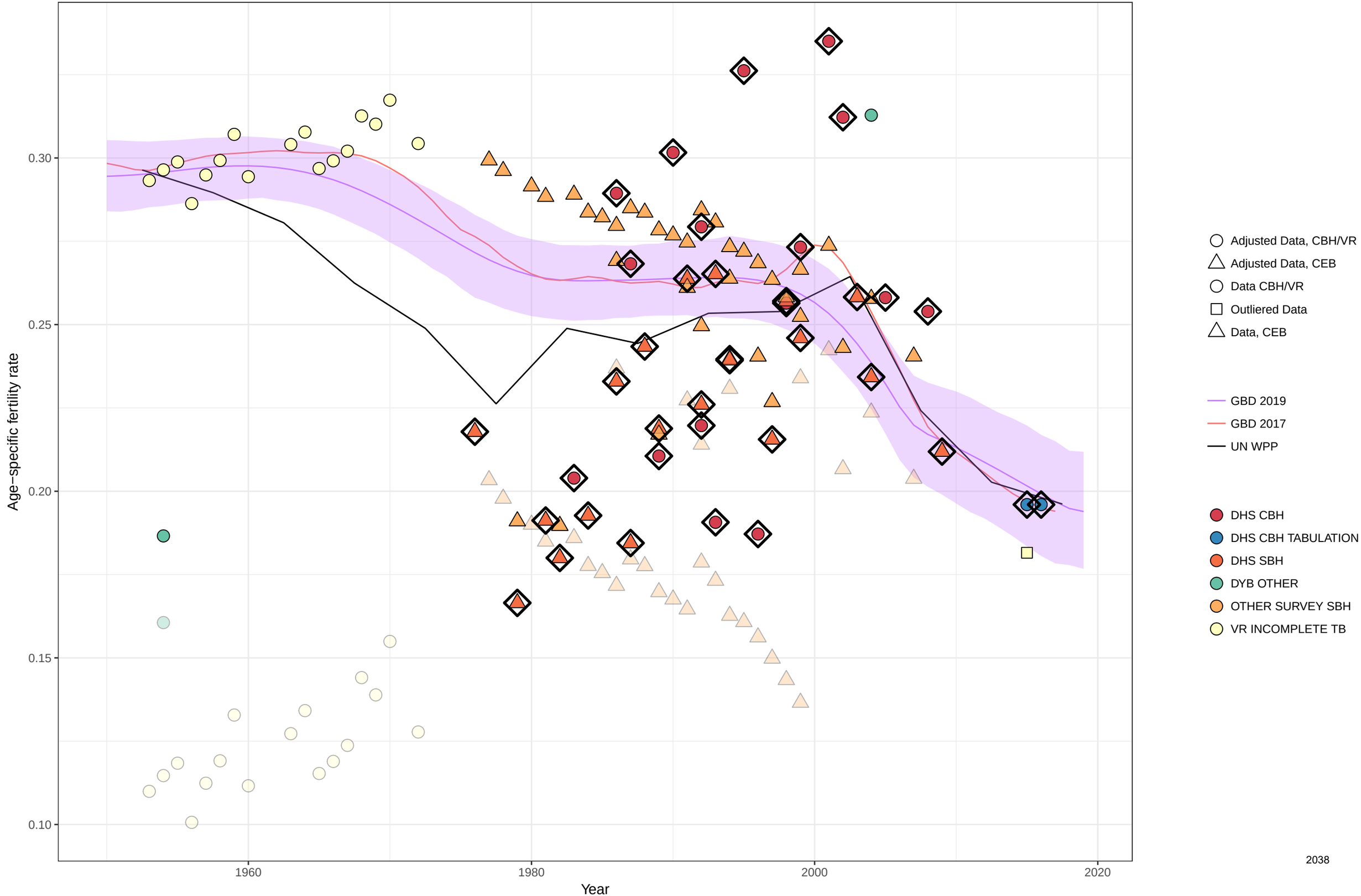

Age−specific fertility fitted trend lines, 1950−2019: Timor−Leste, Ages: 35−39
Data points enclosed with a diamond are reference sources

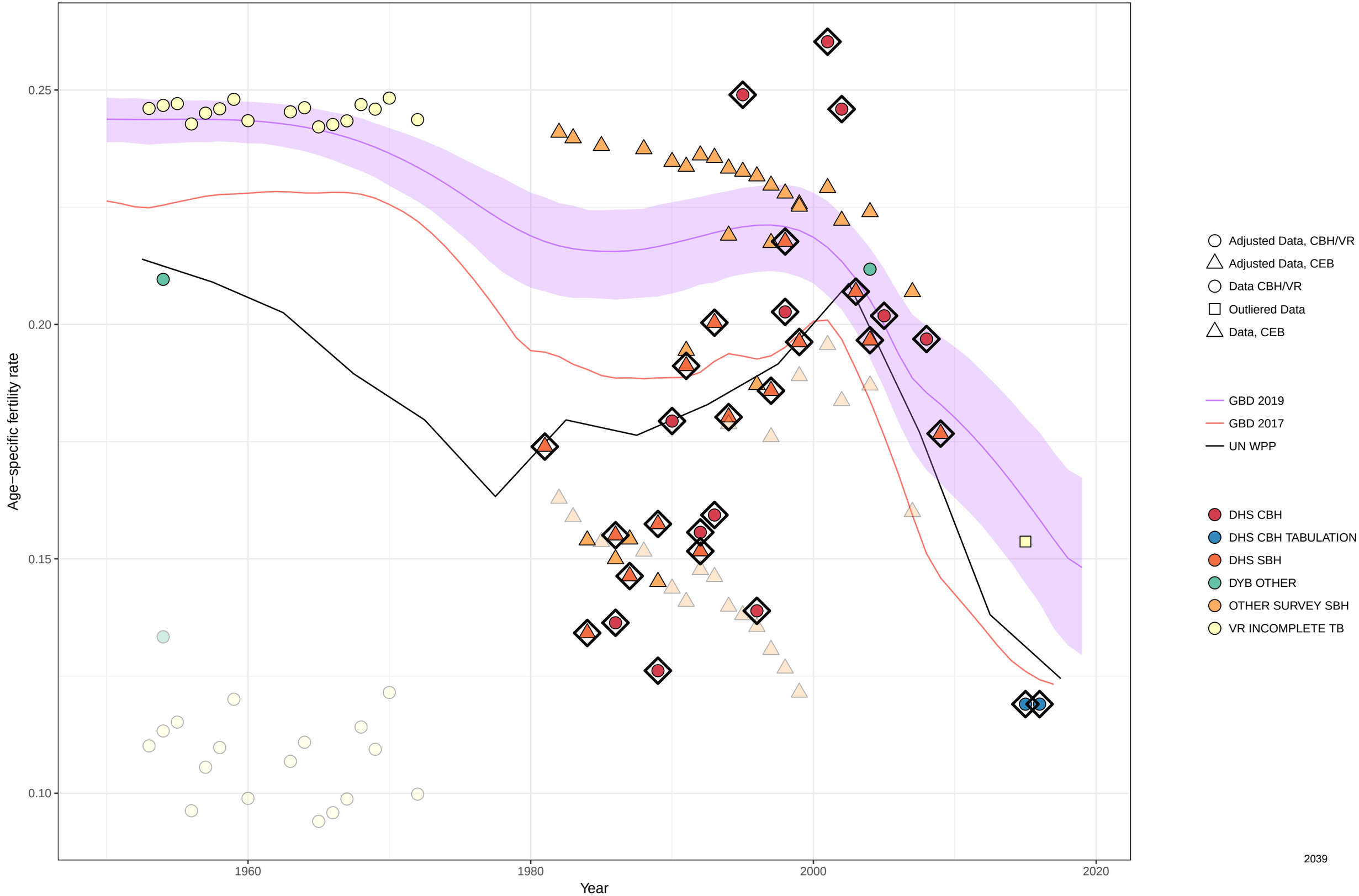

Age−specific fertility fitted trend lines, 1950−2019: Timor−Leste, Ages: 40−44
Data points enclosed with a diamond are reference sources

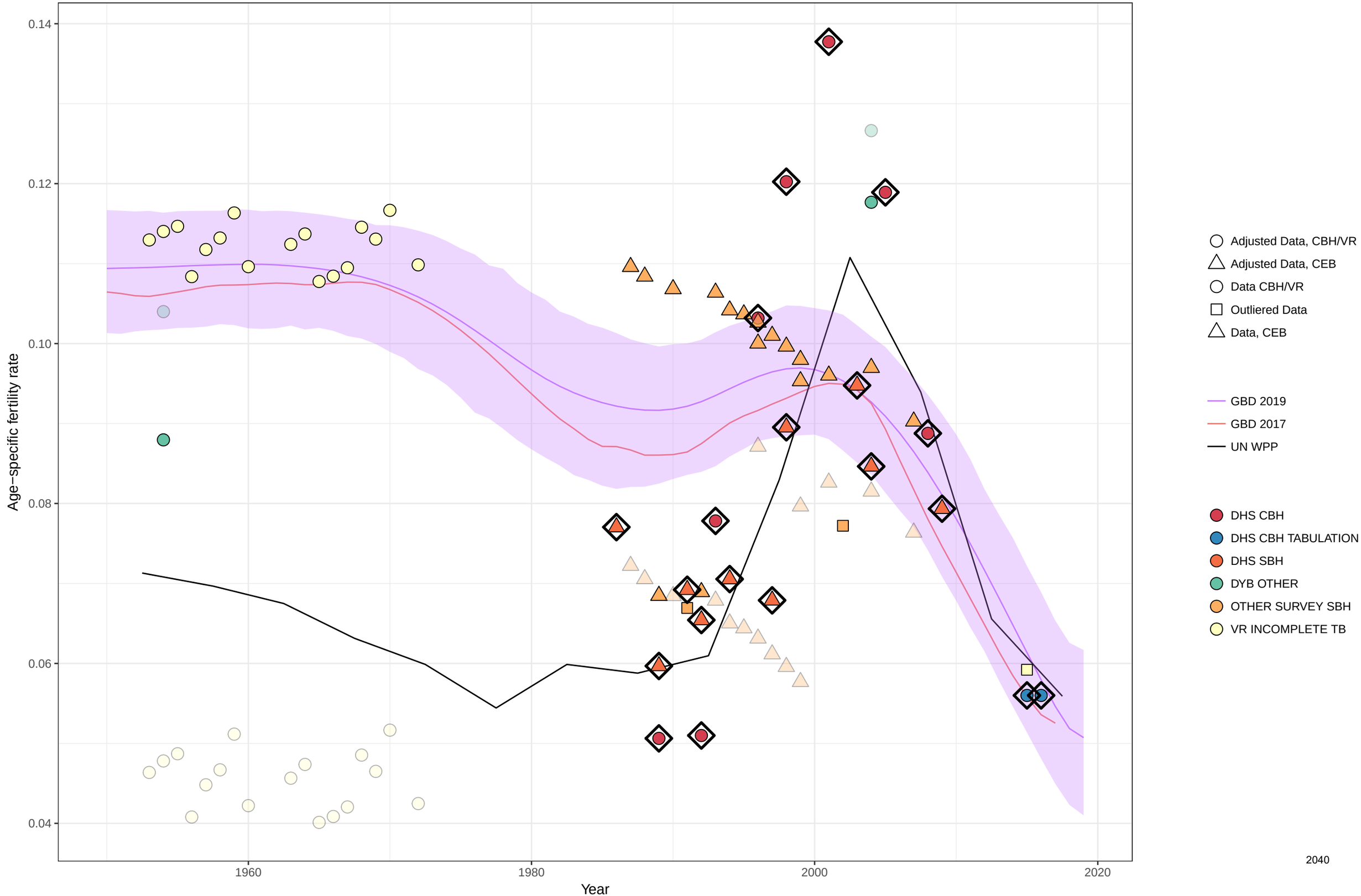

Age−specific fertility fitted trend lines, 1950−2019: Timor−Leste, Ages: 45−49
Data points enclosed with a diamond are reference sources

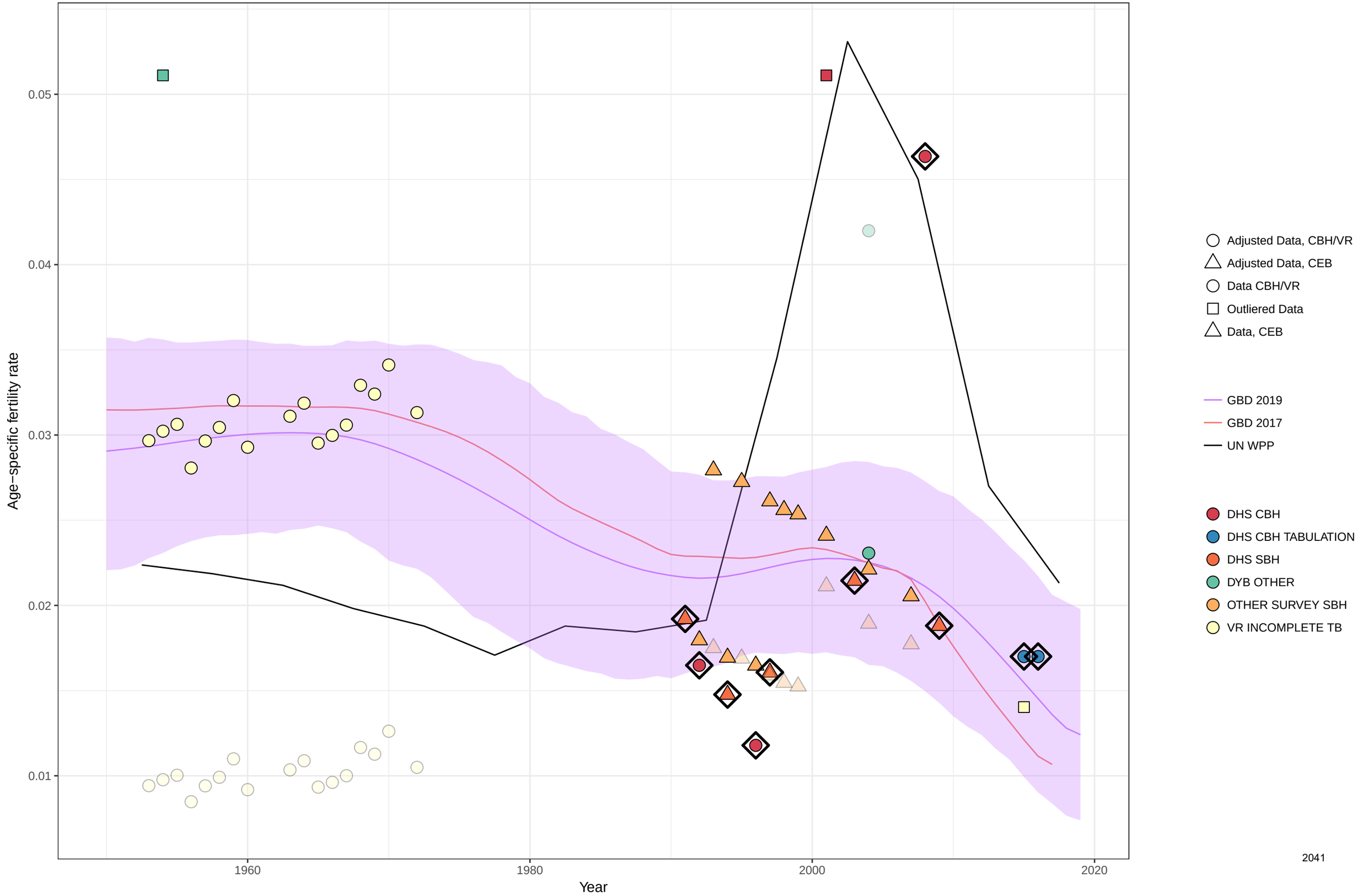

Age−specific fertility fitted trend lines, 1950−2019: Timor−Leste, Ages: 50−54
Data points enclosed with a diamond are reference sources

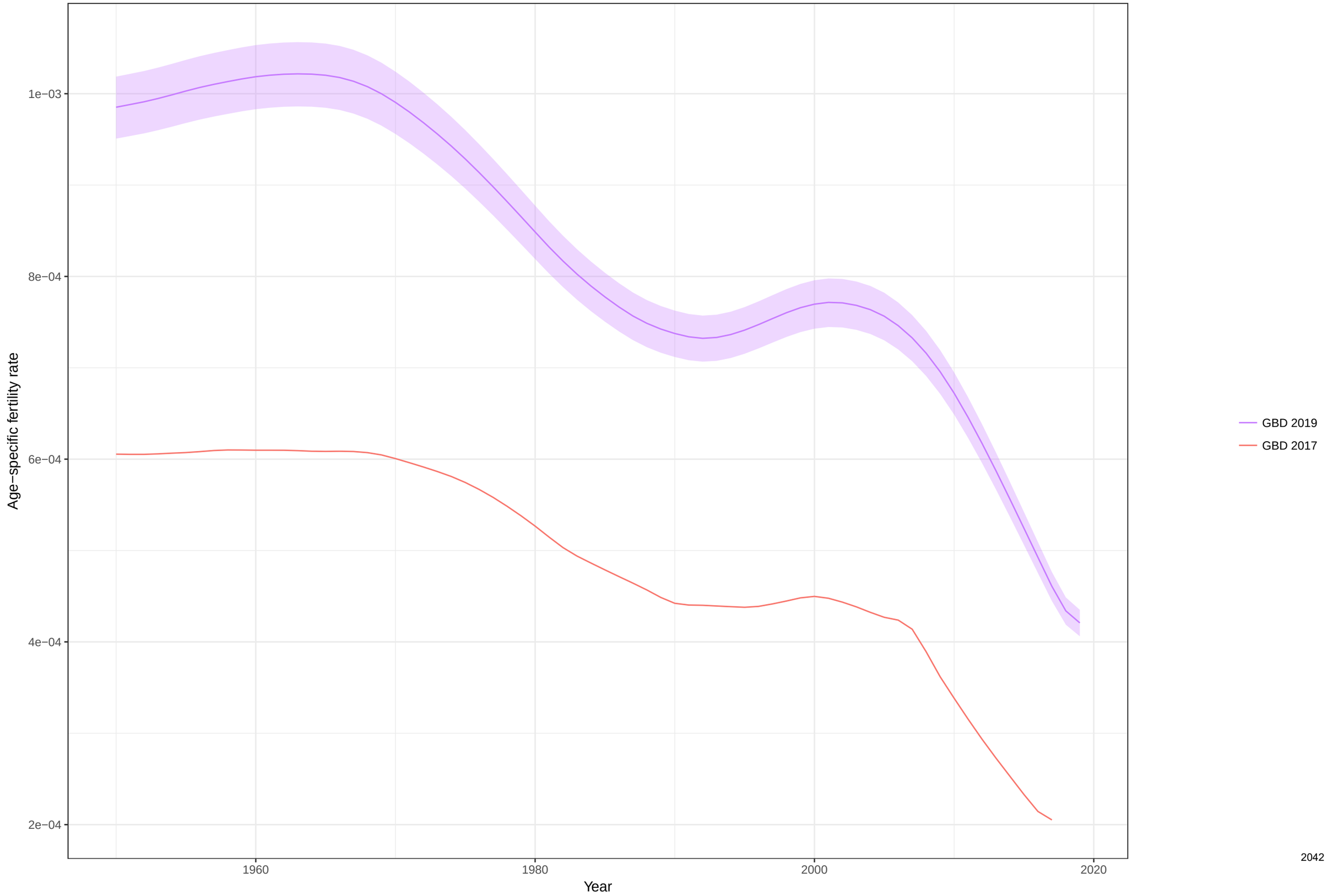

Total fertility rate fitted trend lines, 1950−2019: Timor−Leste TFR
Data points enclosed with a diamond are reference sources

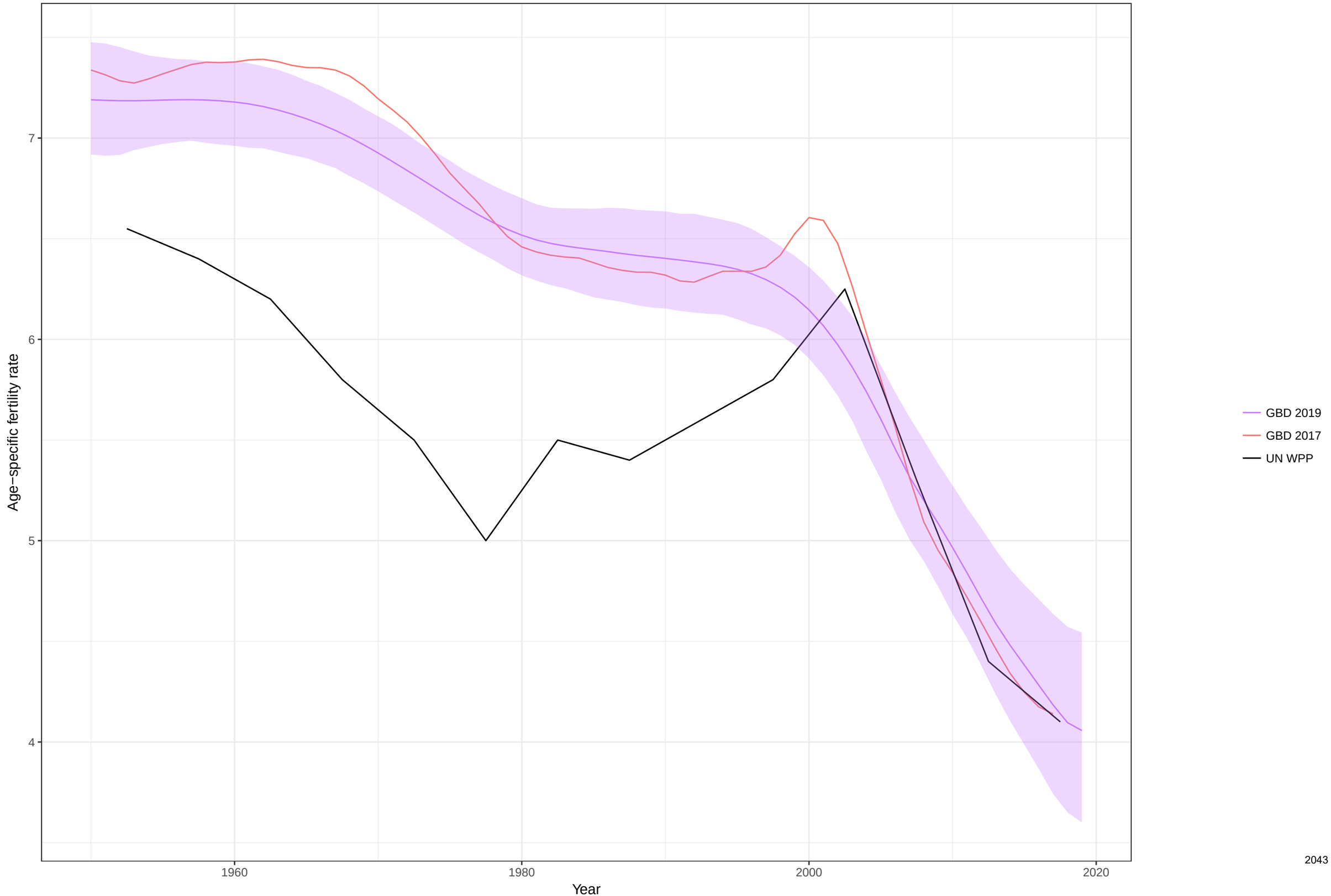

Age−specific fertility fitted trend lines, 1950−2019: Tonga, Ages: 10−14
Data points enclosed with a diamond are reference sources

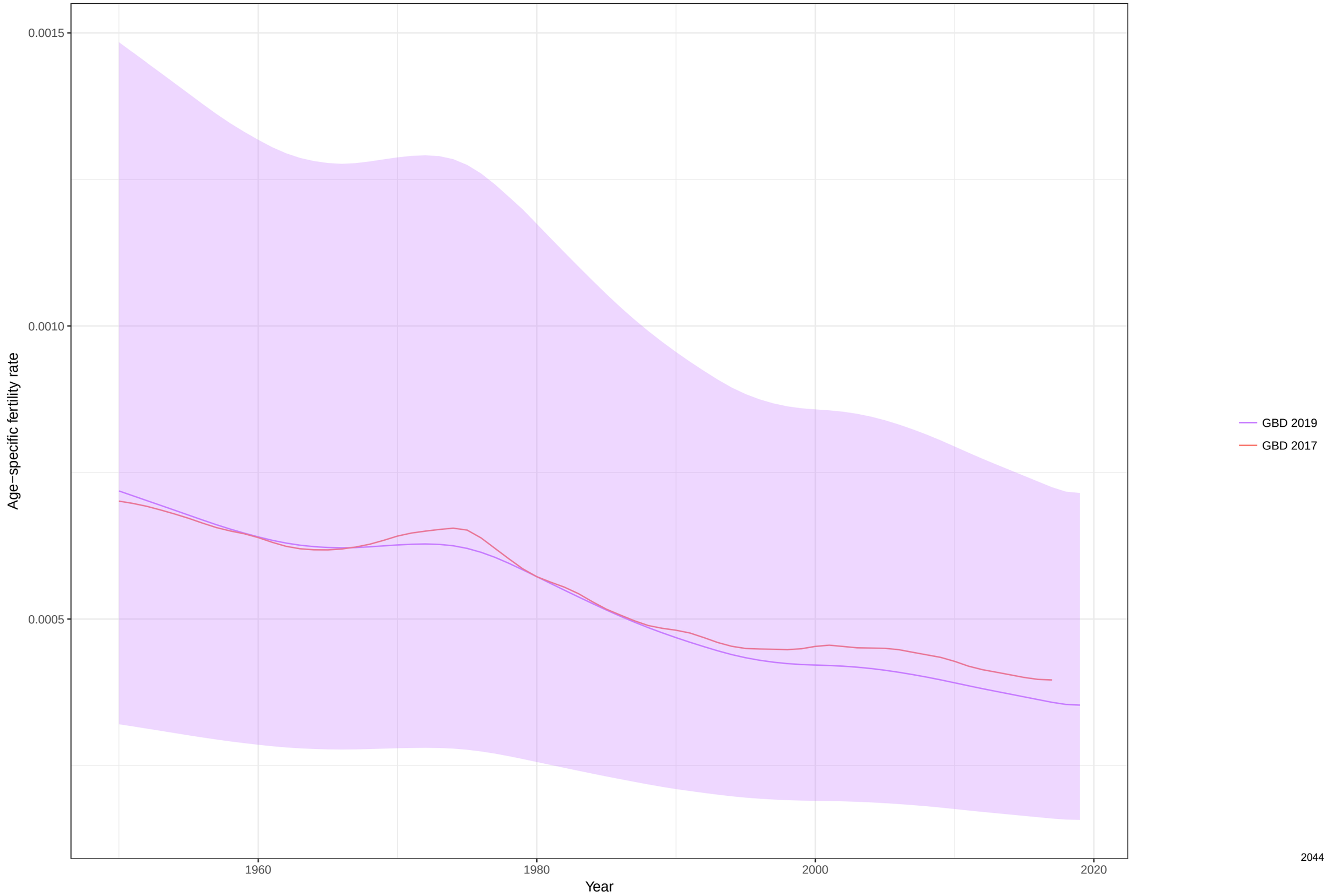

Age−specific fertility fitted trend lines, 1950−2019: Tonga, Ages: 15−19
Data points enclosed with a diamond are reference sources

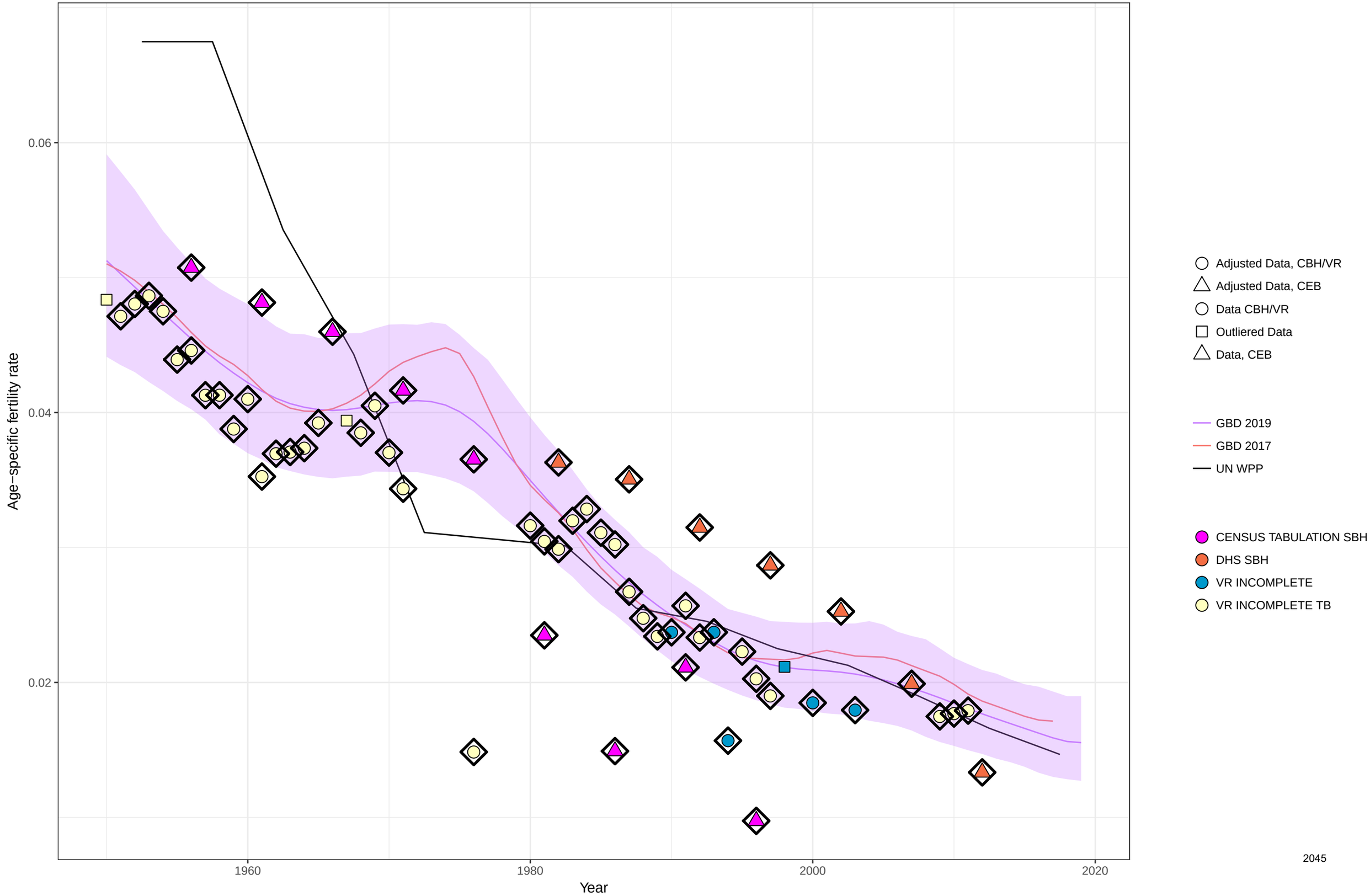

Age−specific fertility fitted trend lines, 1950−2019: Tonga, Ages: 20−24
Data points enclosed with a diamond are reference sources

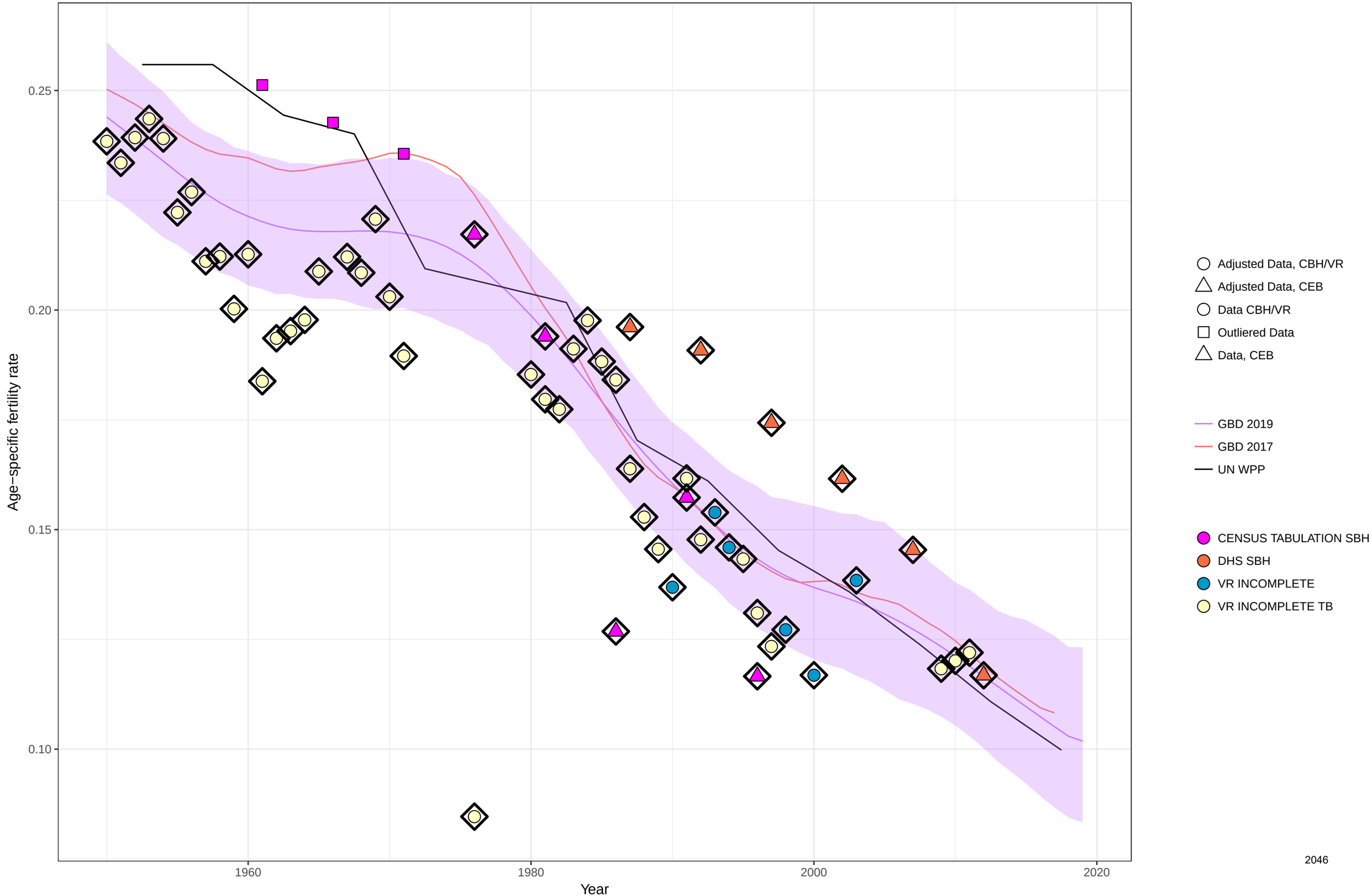

Age−specific fertility fitted trend lines, 1950−2019: Tonga, Ages: 25−29
Data points enclosed with a diamond are reference sources

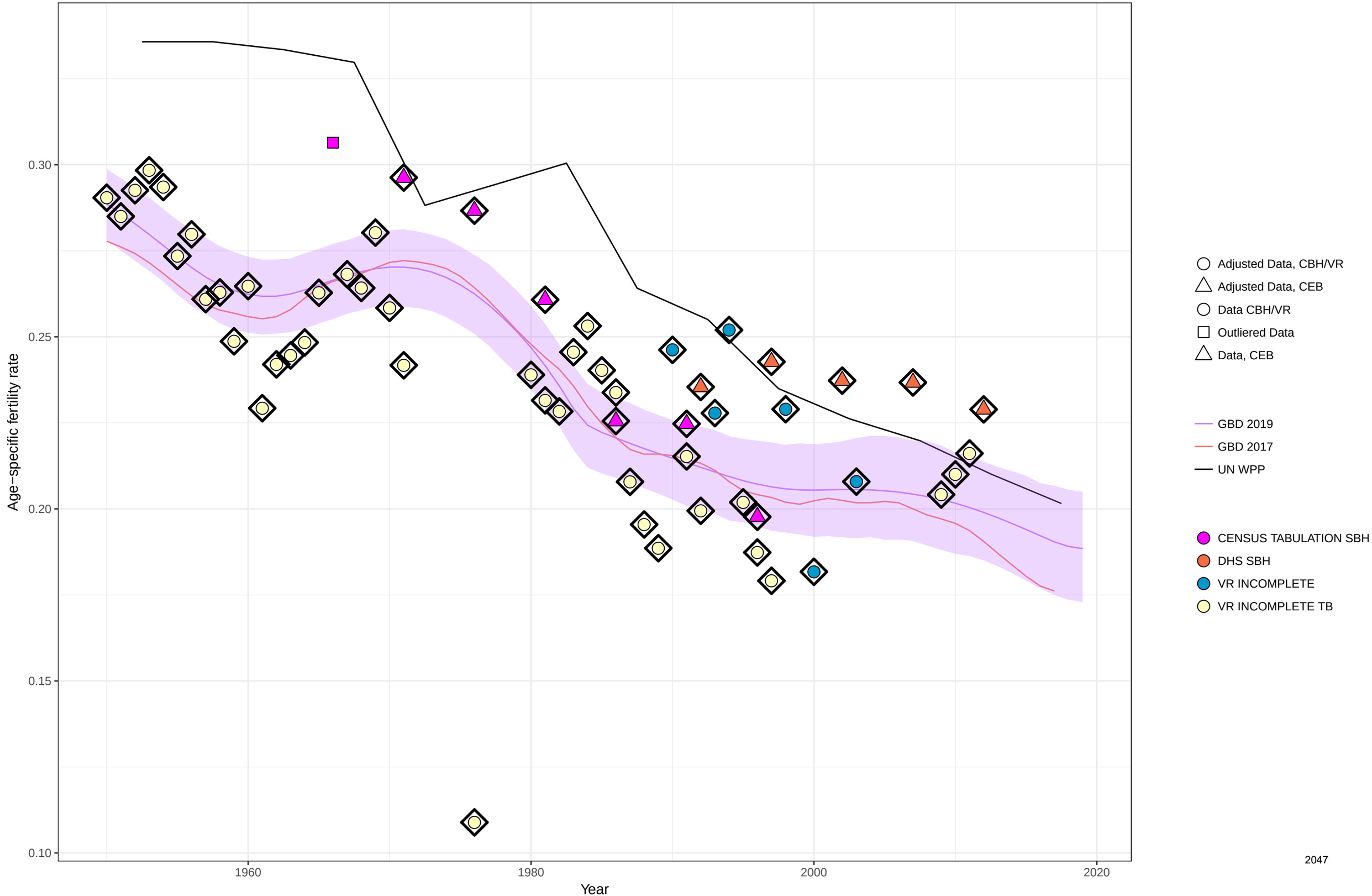

Age−specific fertility fitted trend lines, 1950−2019: Tonga, Ages: 30−34
Data points enclosed with a diamond are reference sources

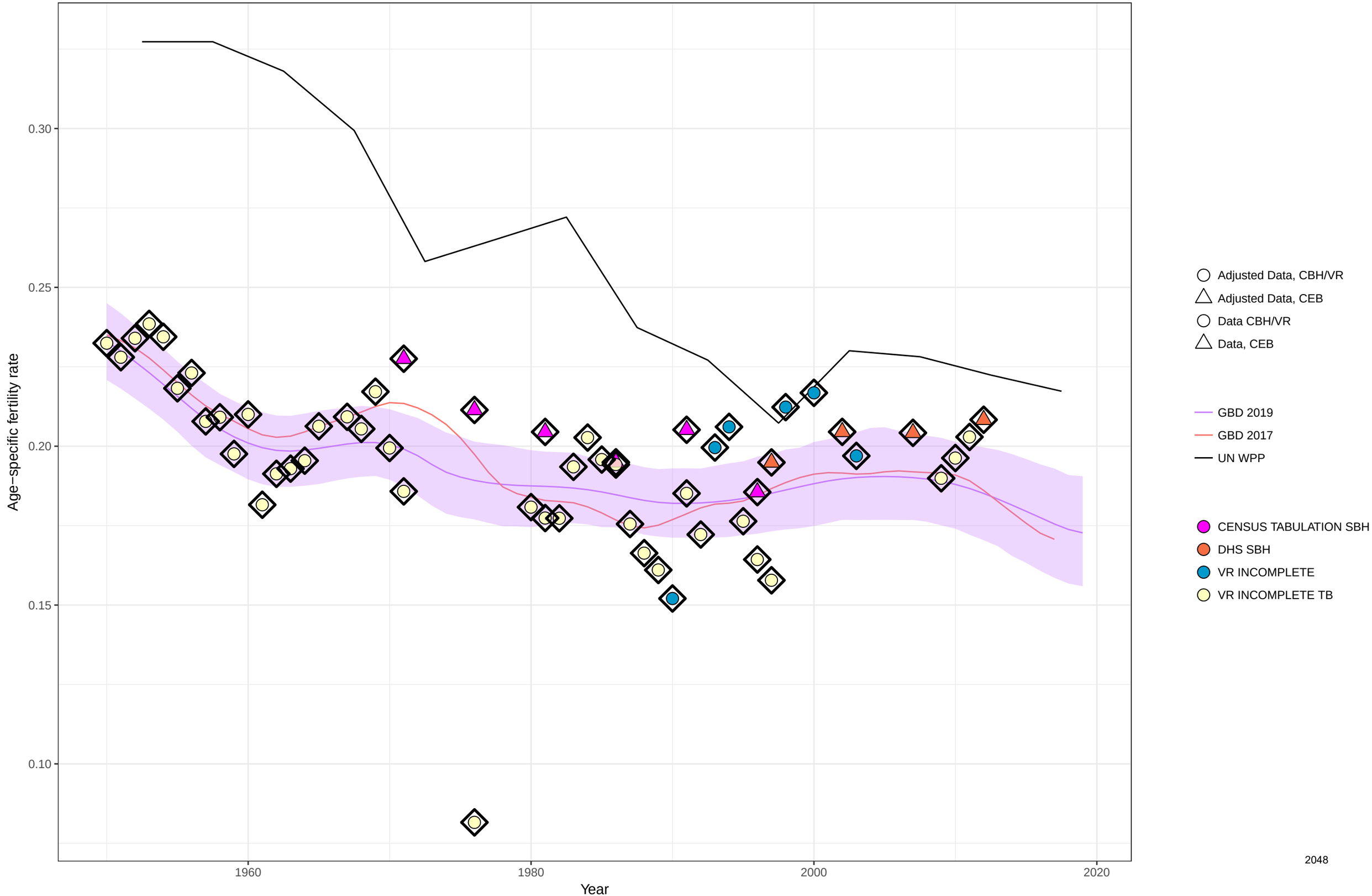

Age−specific fertility fitted trend lines, 1950−2019: Tonga, Ages: 35−39
Data points enclosed with a diamond are reference sources

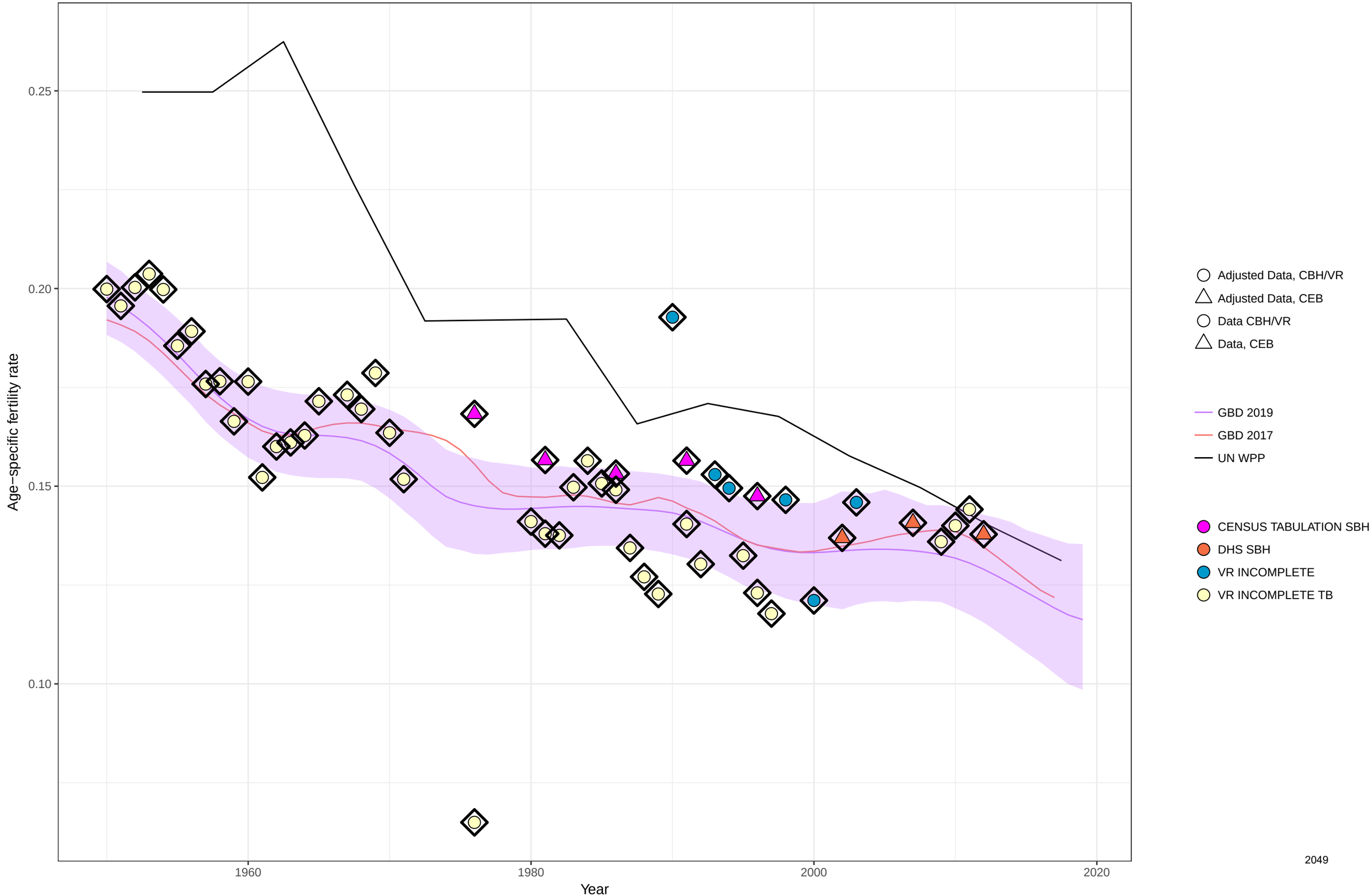

Age−specific fertility fitted trend lines, 1950−2019: Tonga, Ages: 40−44
Data points enclosed with a diamond are reference sources

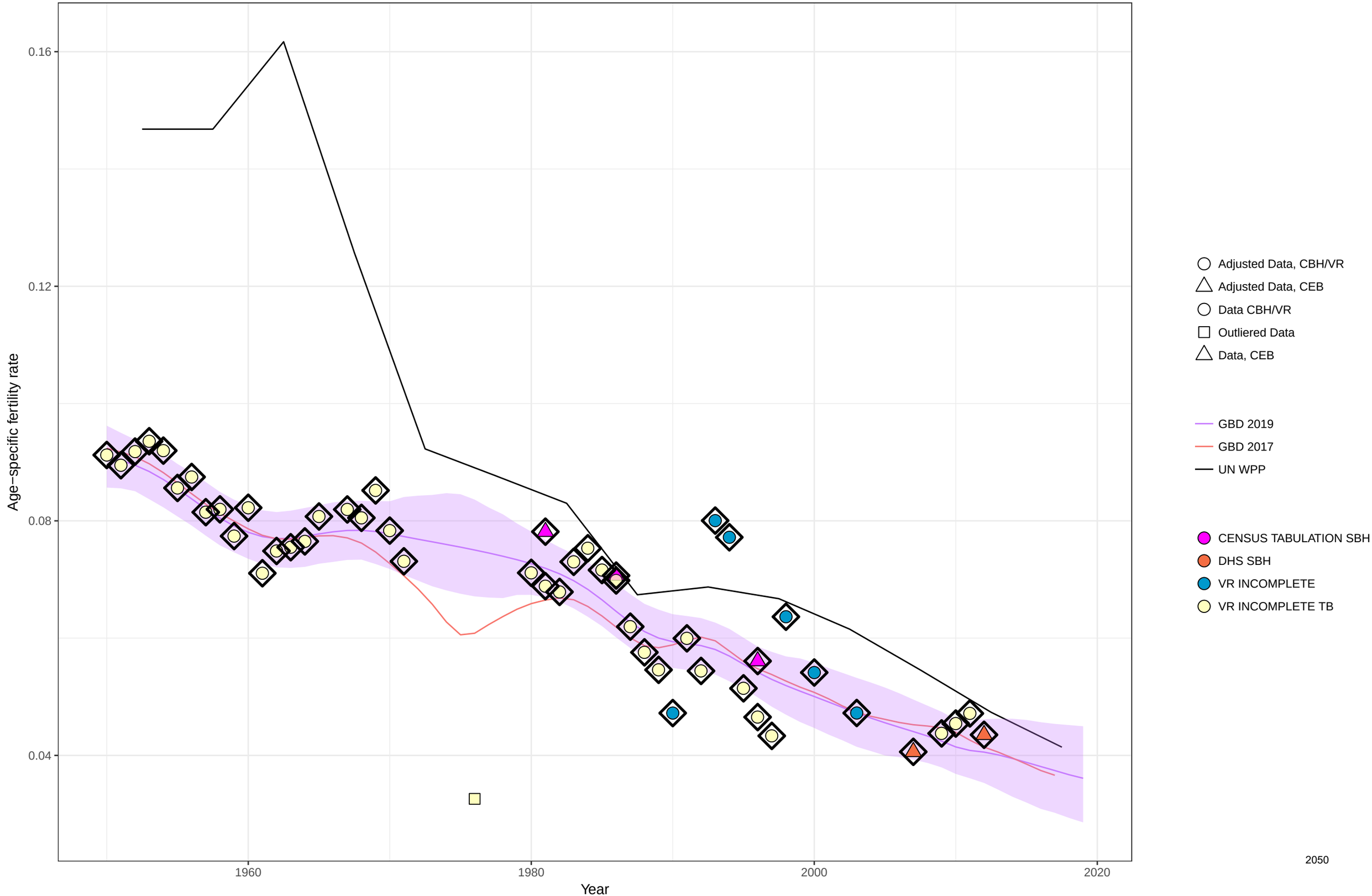

Age−specific fertility fitted trend lines, 1950−2019: Tonga, Ages: 45−49
Data points enclosed with a diamond are reference sources

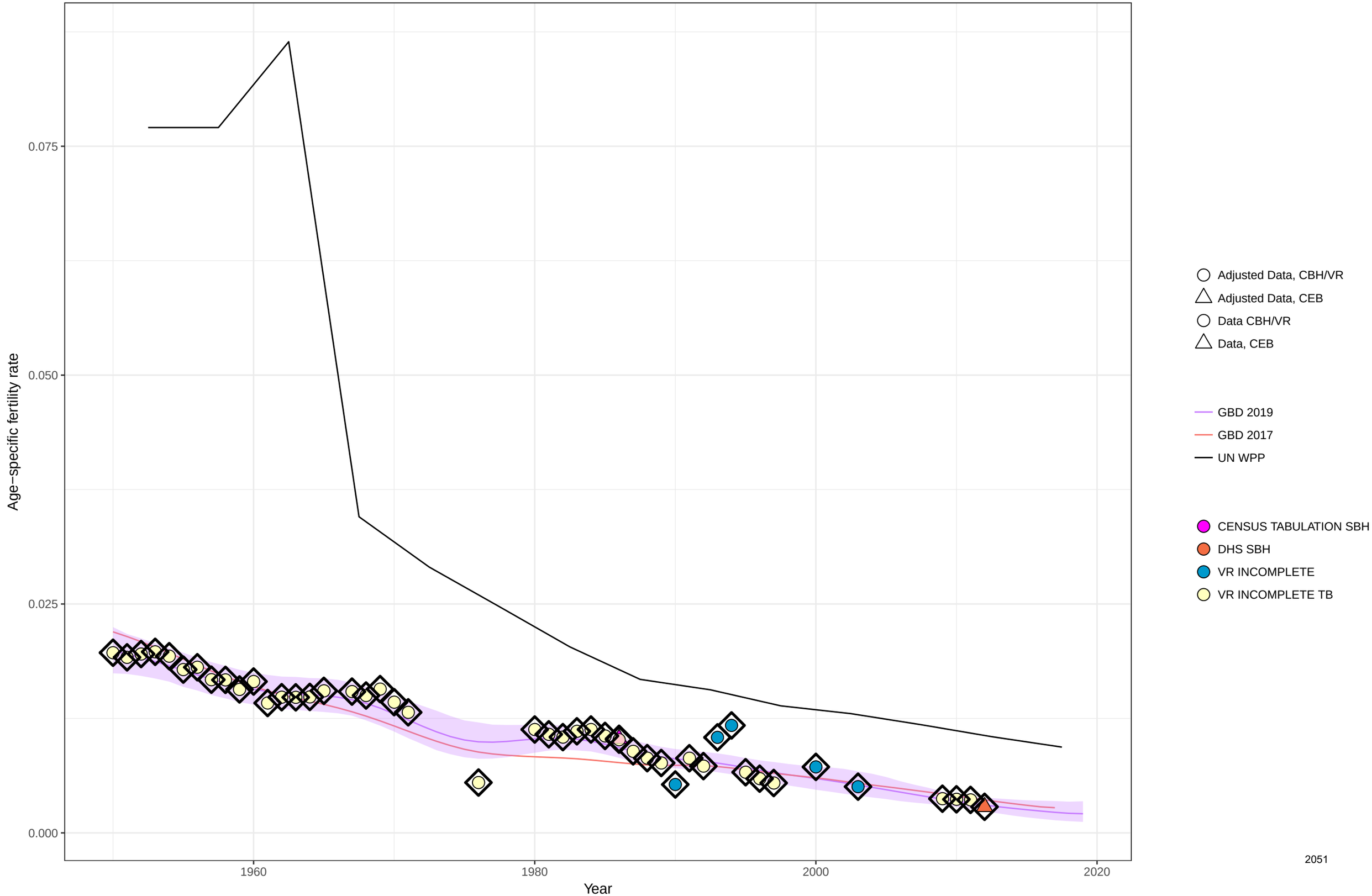

Age−specific fertility fitted trend lines, 1950−2019: Tonga, Ages: 50−54
Data points enclosed with a diamond are reference sources

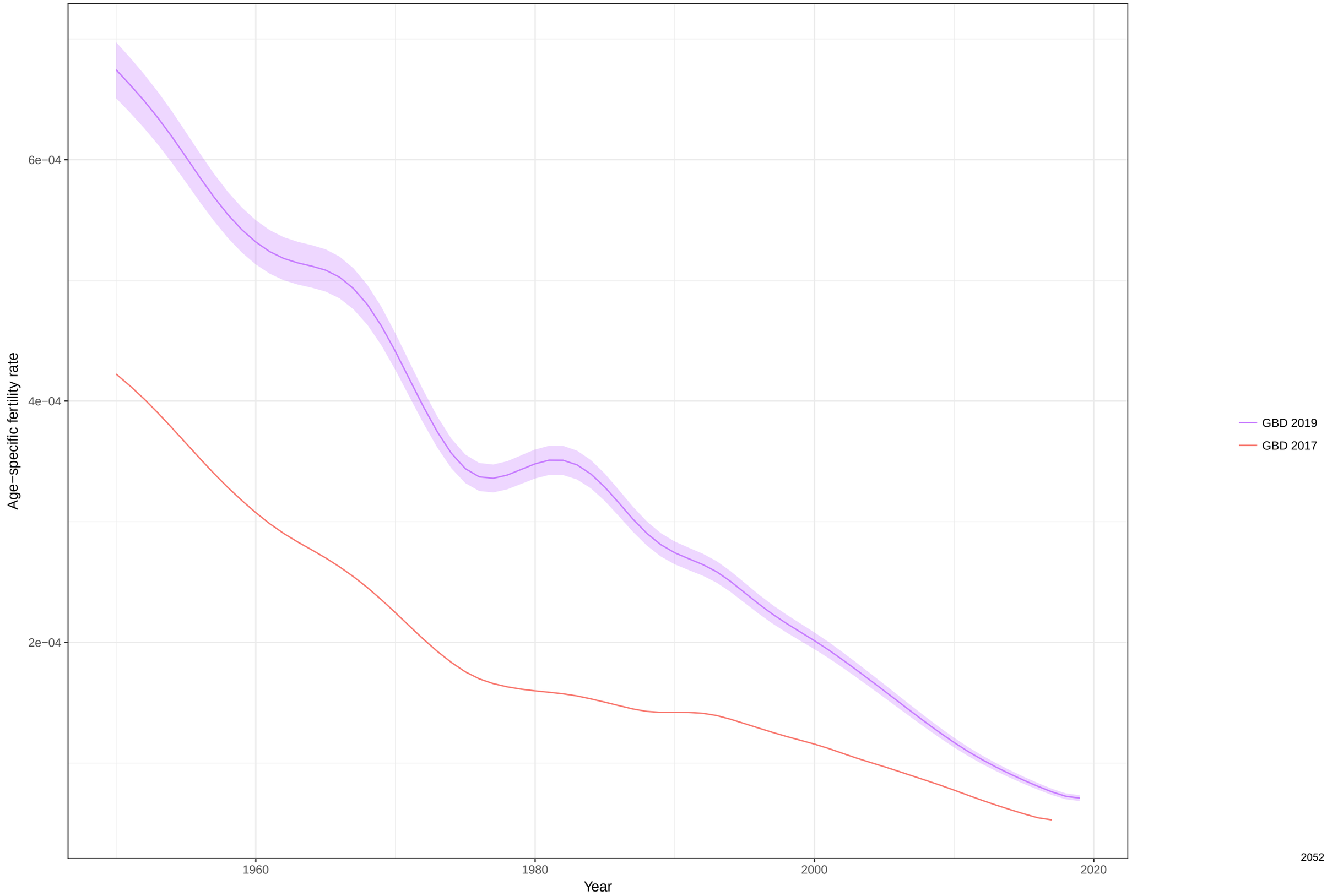

Total fertility rate fitted trend lines, 1950−2019: Tonga TFR
Data points enclosed with a diamond are reference sources

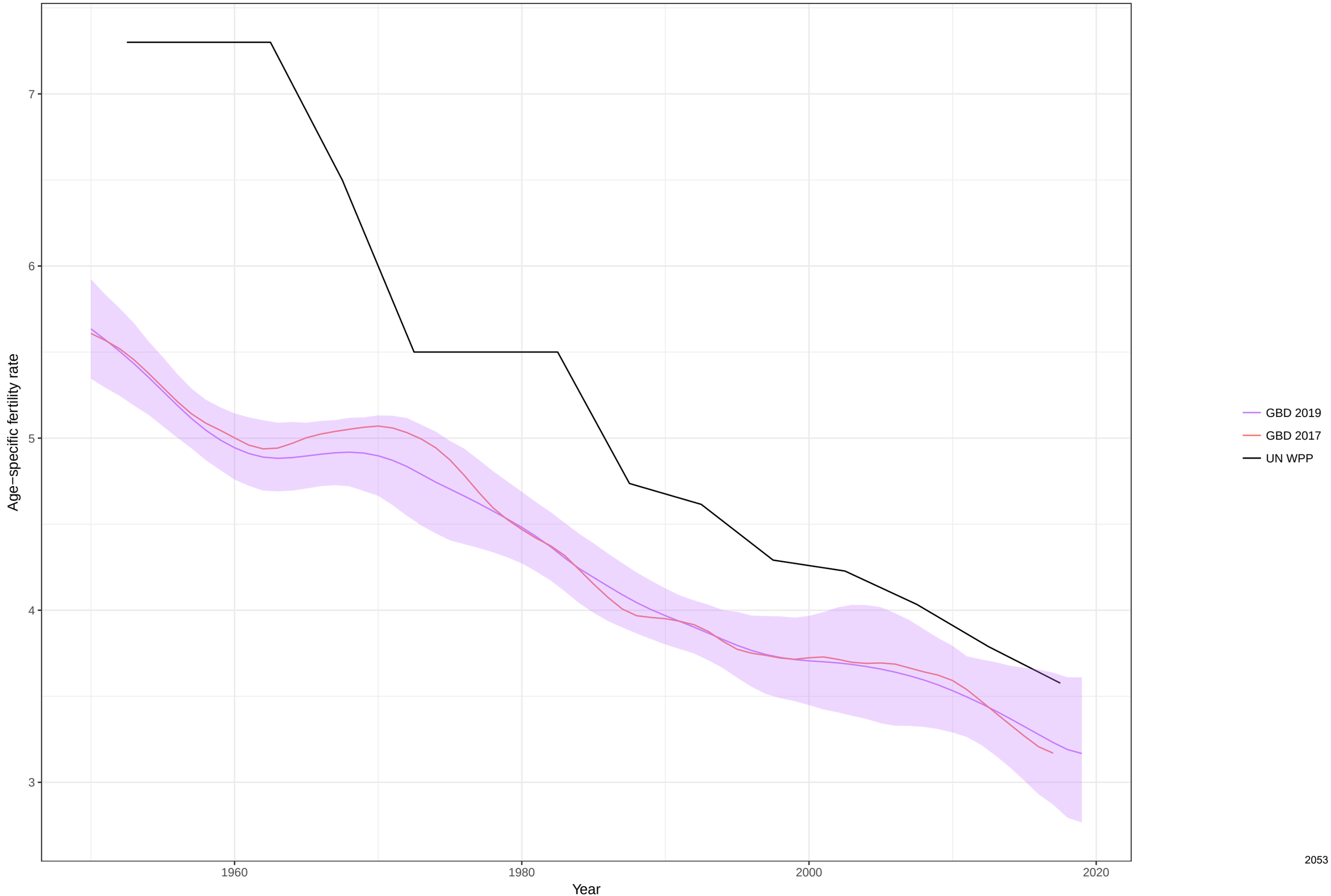

Age−specific fertility fitted trend lines, 1950−2019: Trinidad and Tobago, Ages: 10−14
Data points enclosed with a diamond are reference sources

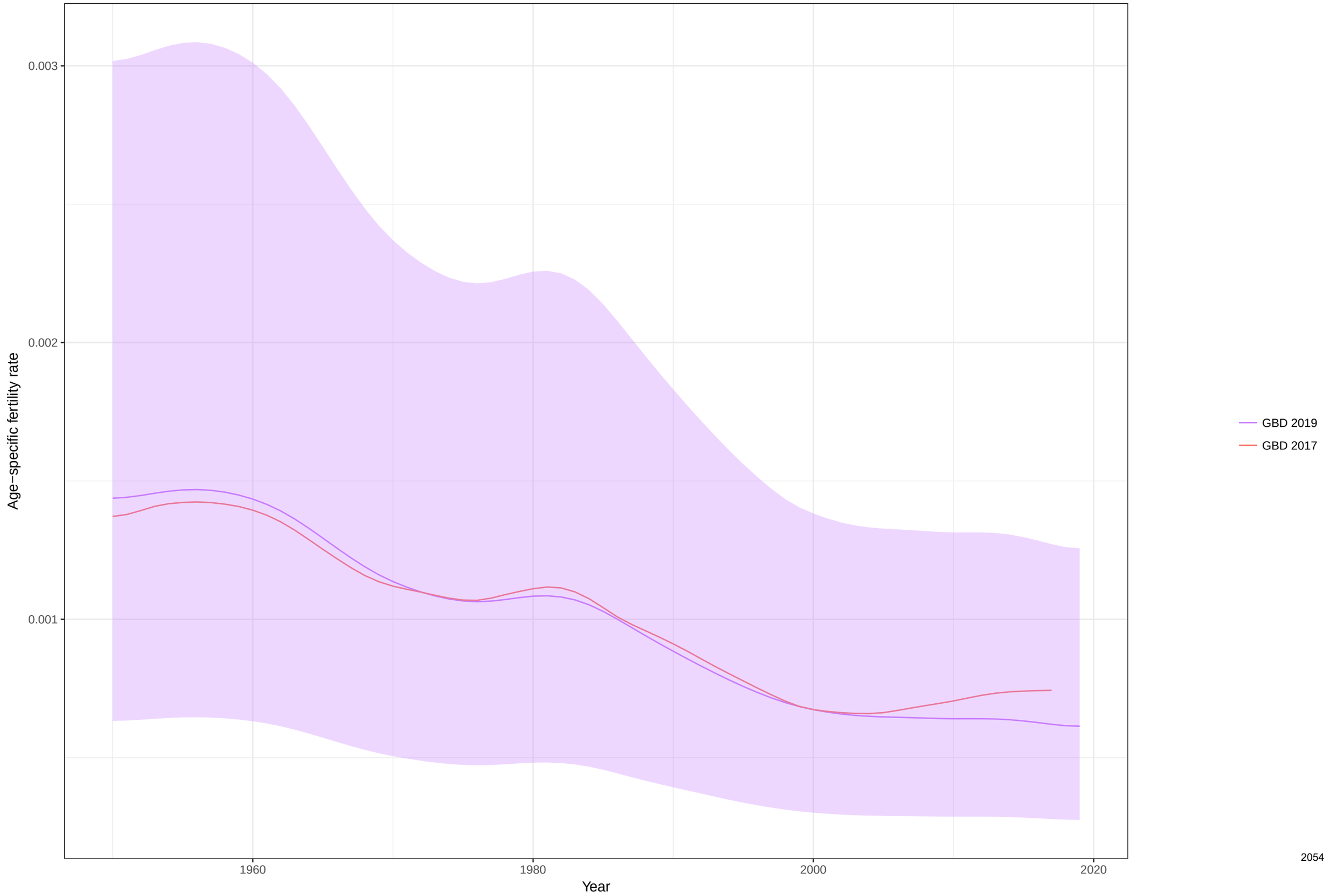

Age−specific fertility fitted trend lines, 1950−2019: Trinidad and Tobago, Ages: 15−19
Data points enclosed with a diamond are reference sources

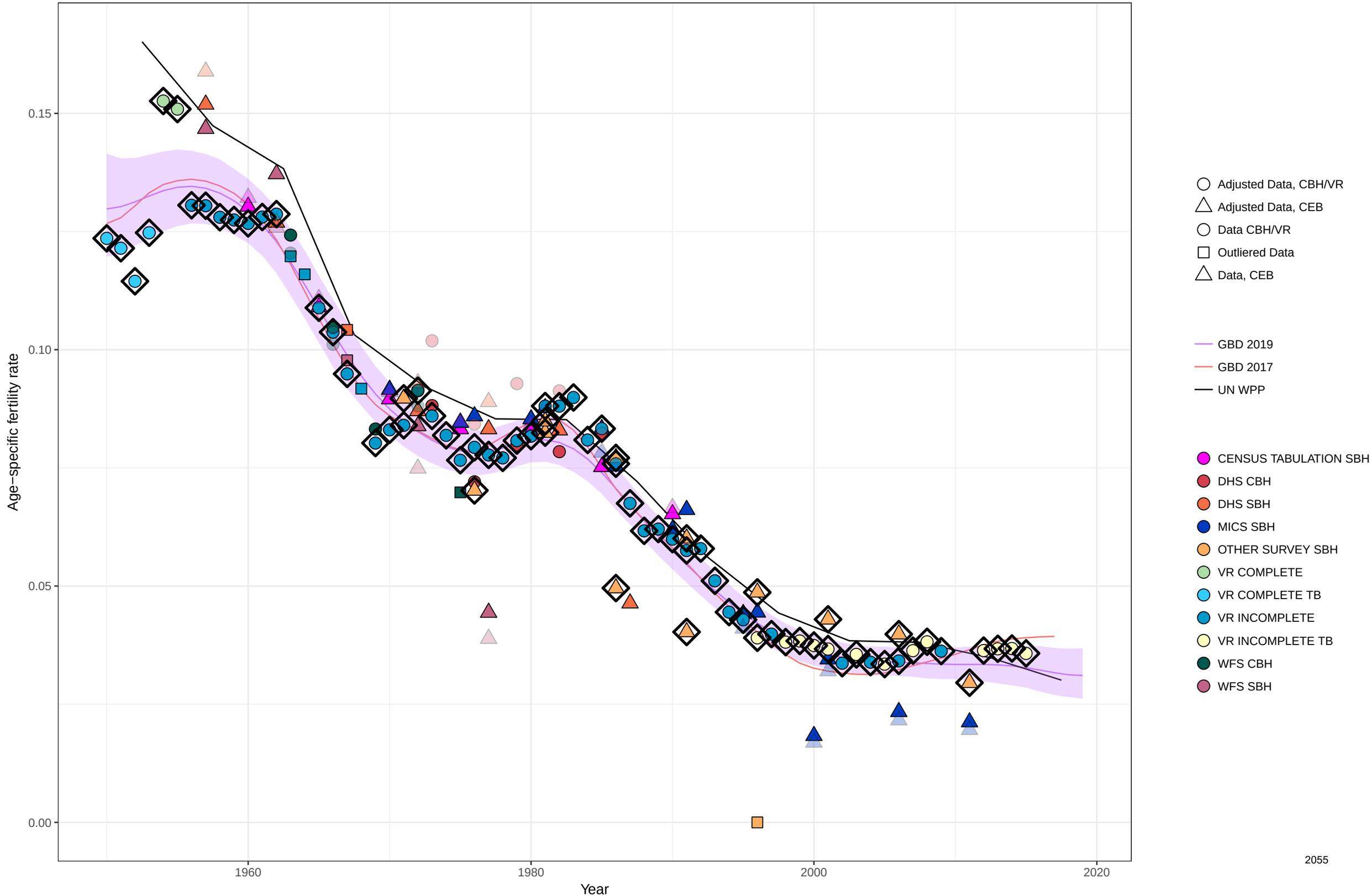

Age−specific fertility fitted trend lines, 1950−2019: Trinidad and Tobago, Ages: 20−24
Data points enclosed with a diamond are reference sources

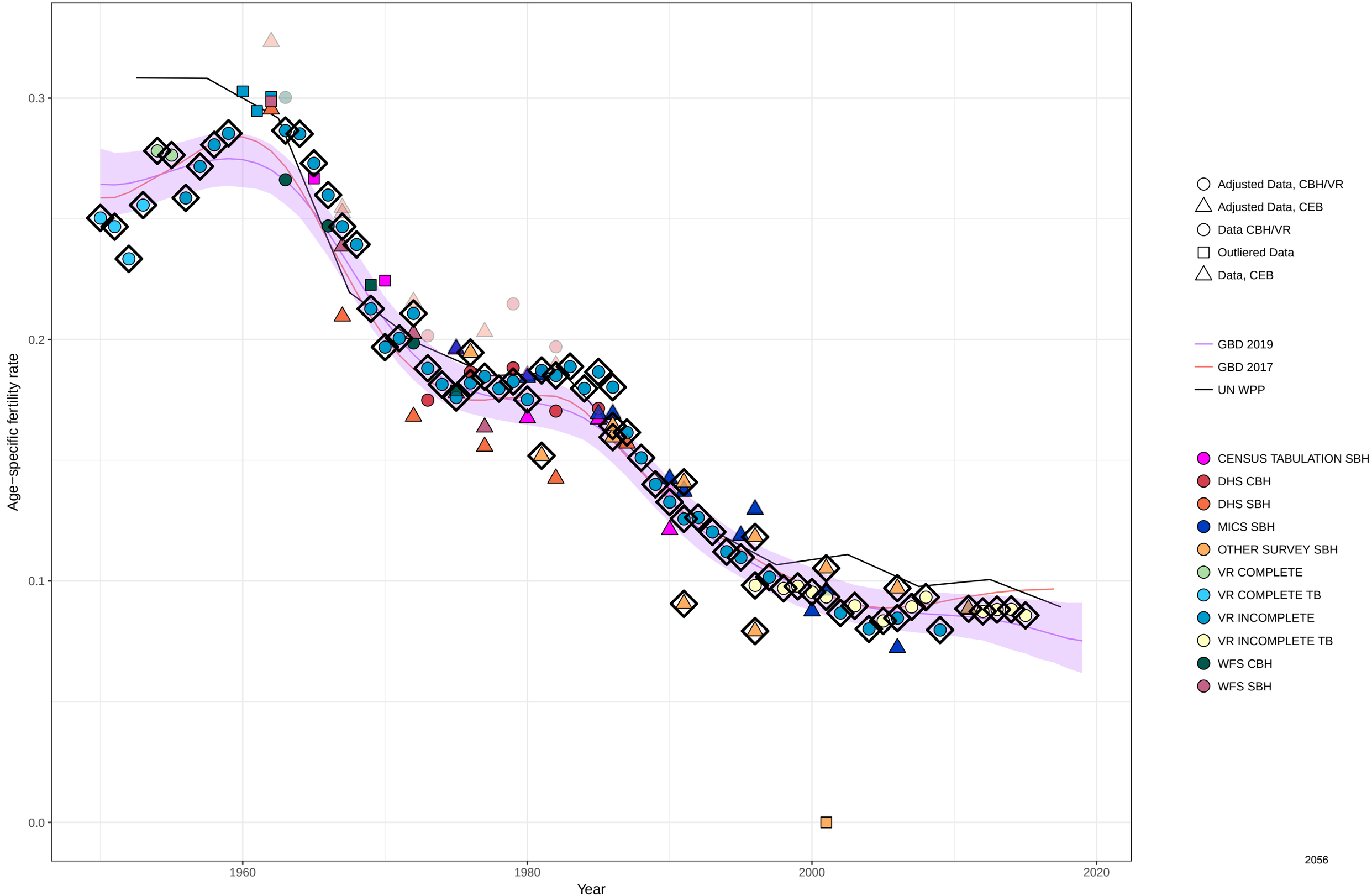

Age−specific fertility fitted trend lines, 1950−2019: Trinidad and Tobago, Ages: 25−29
Data points enclosed with a diamond are reference sources

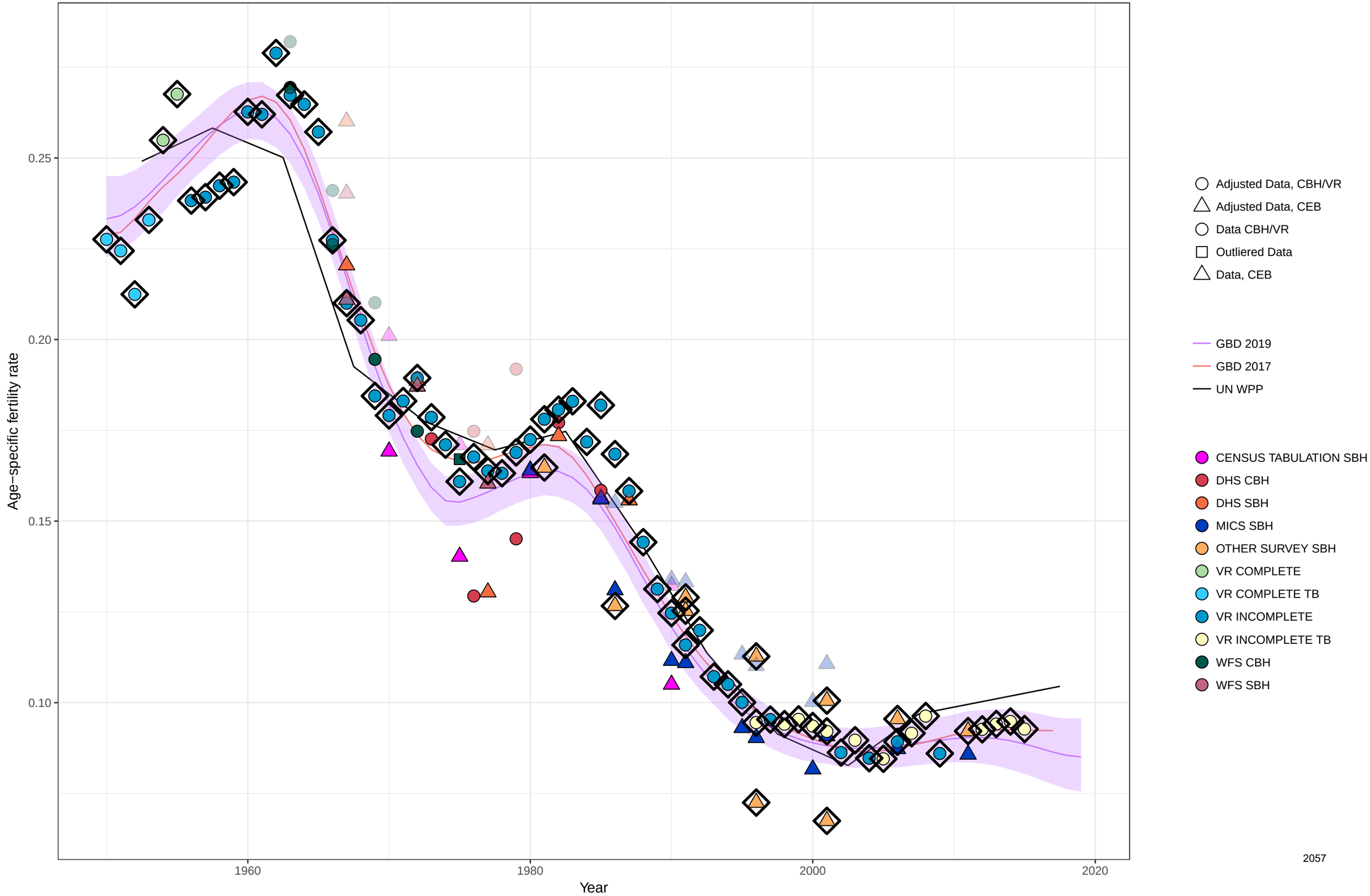

Age−specific fertility fitted trend lines, 1950−2019: Trinidad and Tobago, Ages: 30−34
Data points enclosed with a diamond are reference sources

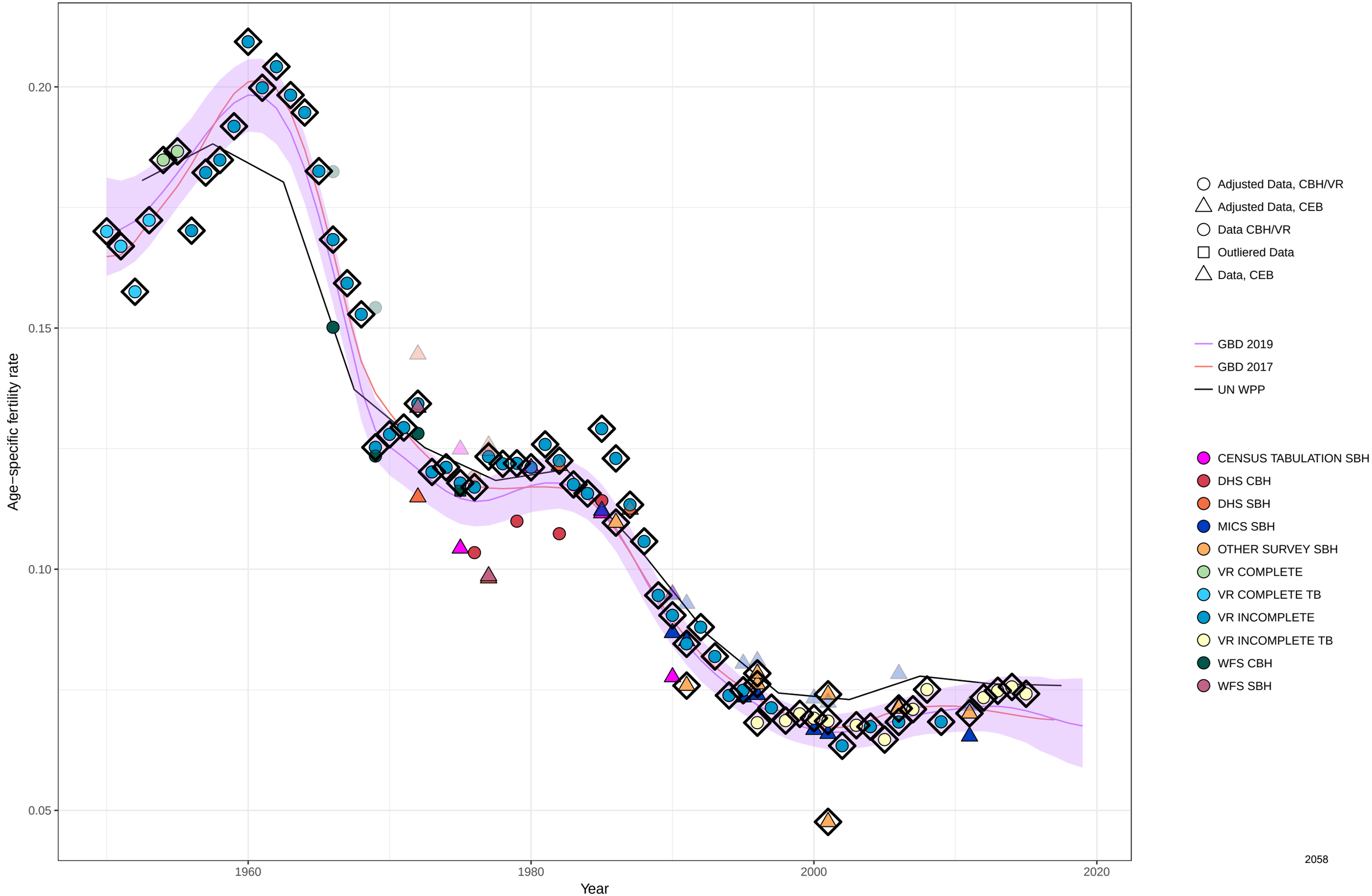

Age−specific fertility fitted trend lines, 1950−2019: Trinidad and Tobago, Ages: 35−39
Data points enclosed with a diamond are reference sources

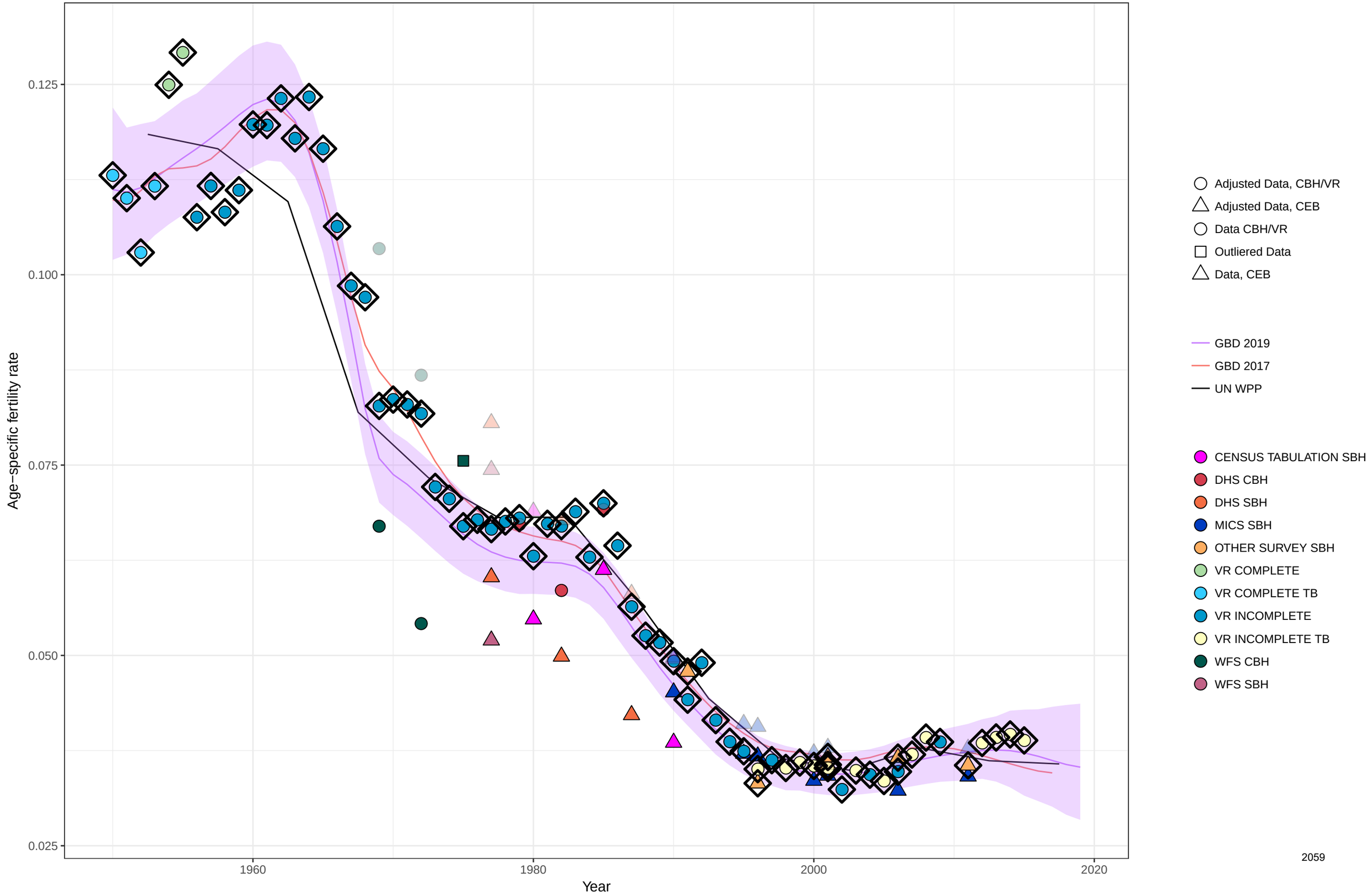

Age−specific fertility fitted trend lines, 1950−2019: Trinidad and Tobago, Ages: 40−44
Data points enclosed with a diamond are reference sources

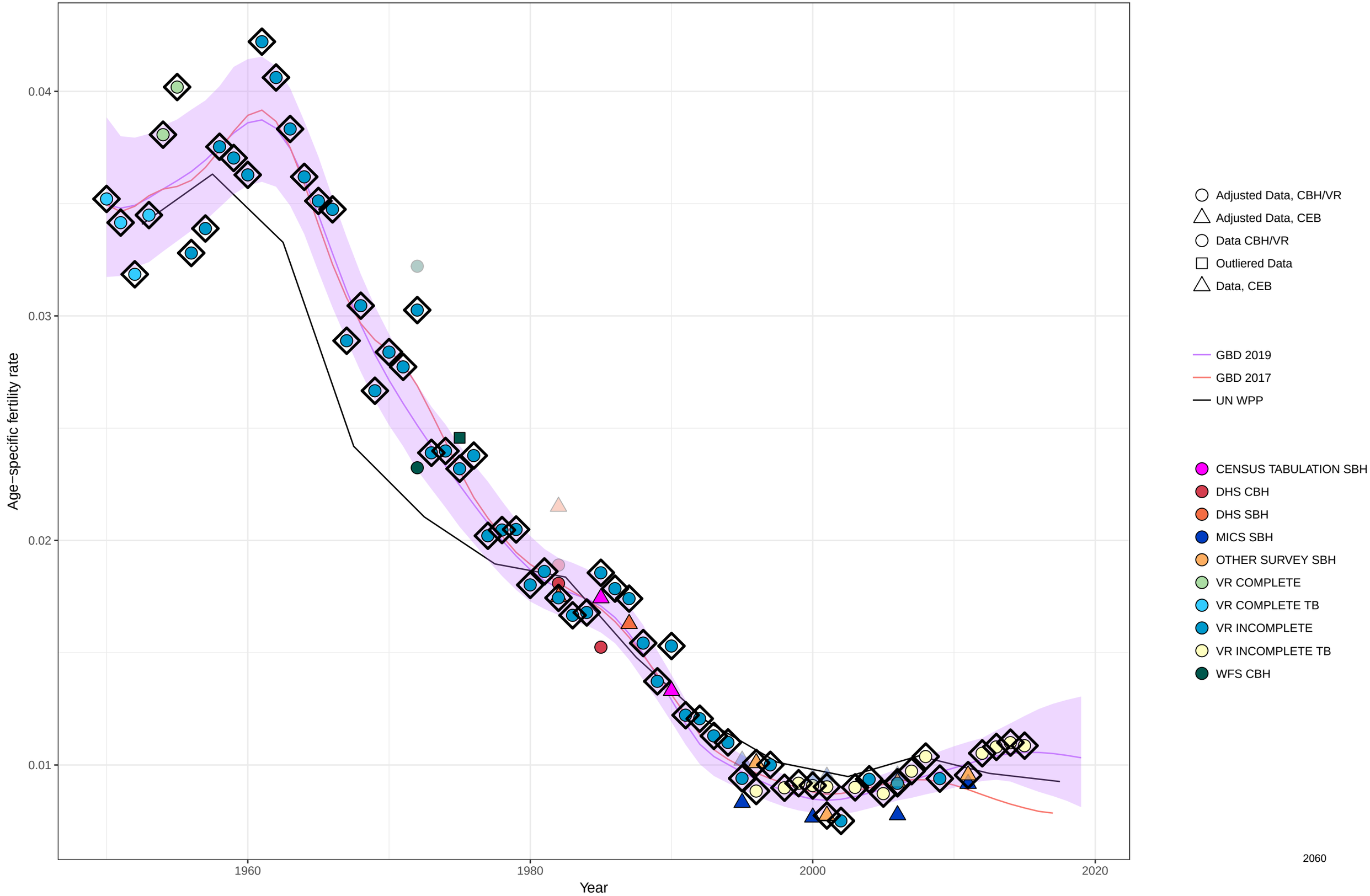

Age−specific fertility fitted trend lines, 1950−2019: Trinidad and Tobago, Ages: 45−49
Data points enclosed with a diamond are reference sources

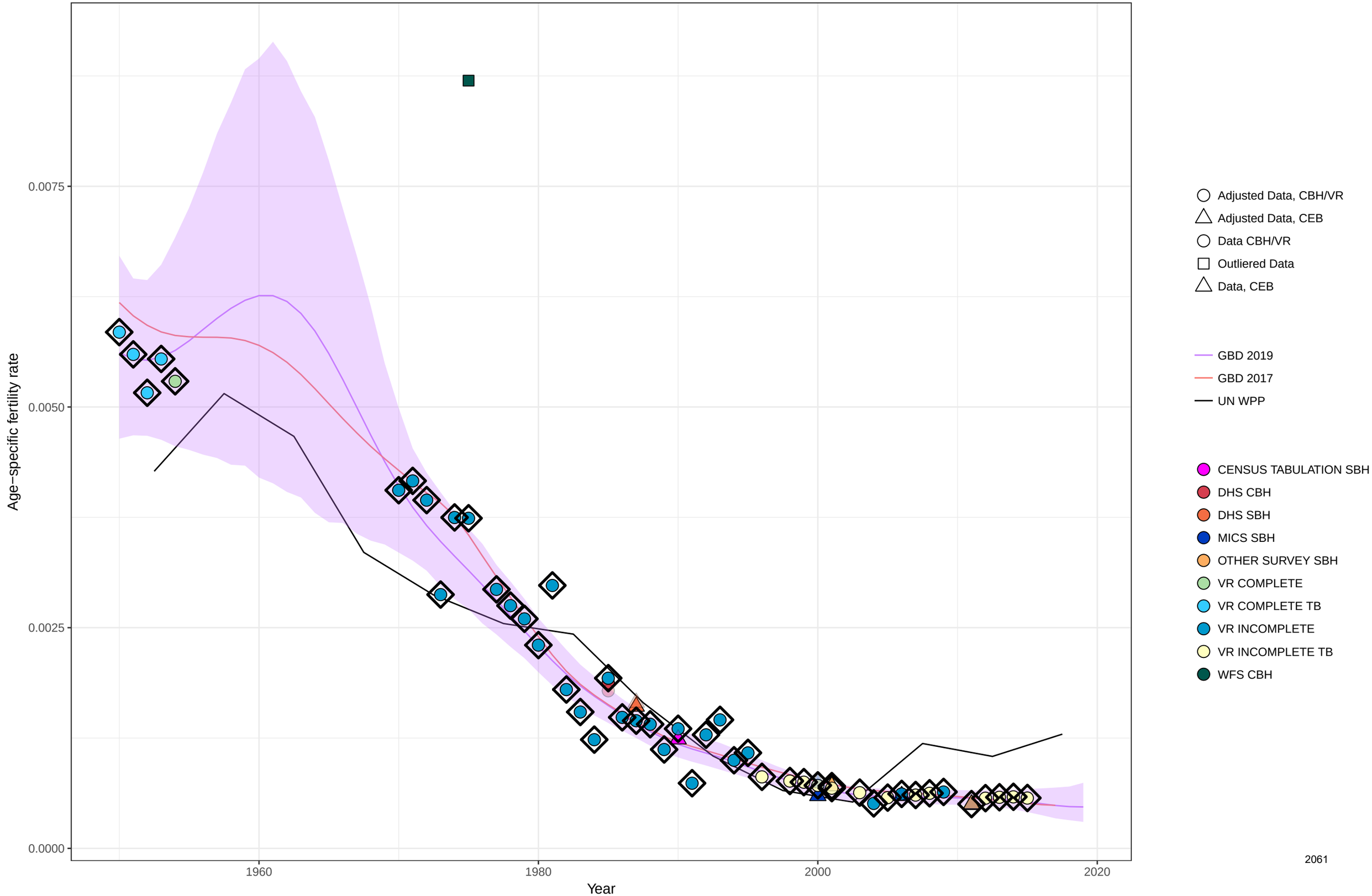

Age−specific fertility fitted trend lines, 1950−2019: Trinidad and Tobago, Ages: 50−54
Data points enclosed with a diamond are reference sources

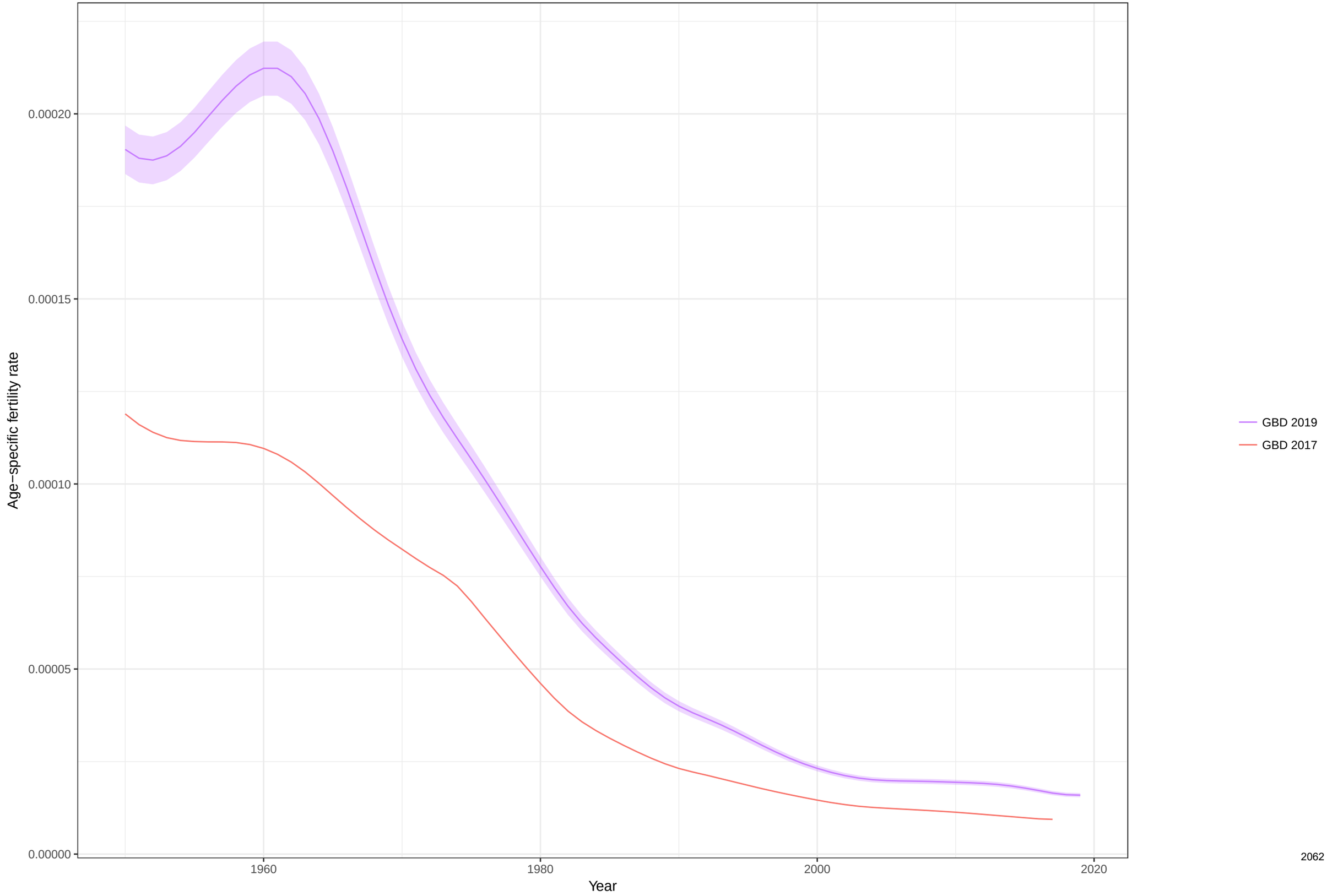

Total fertility rate fitted trend lines, 1950−2019: Trinidad and Tobago TFR
Data points enclosed with a diamond are reference sources

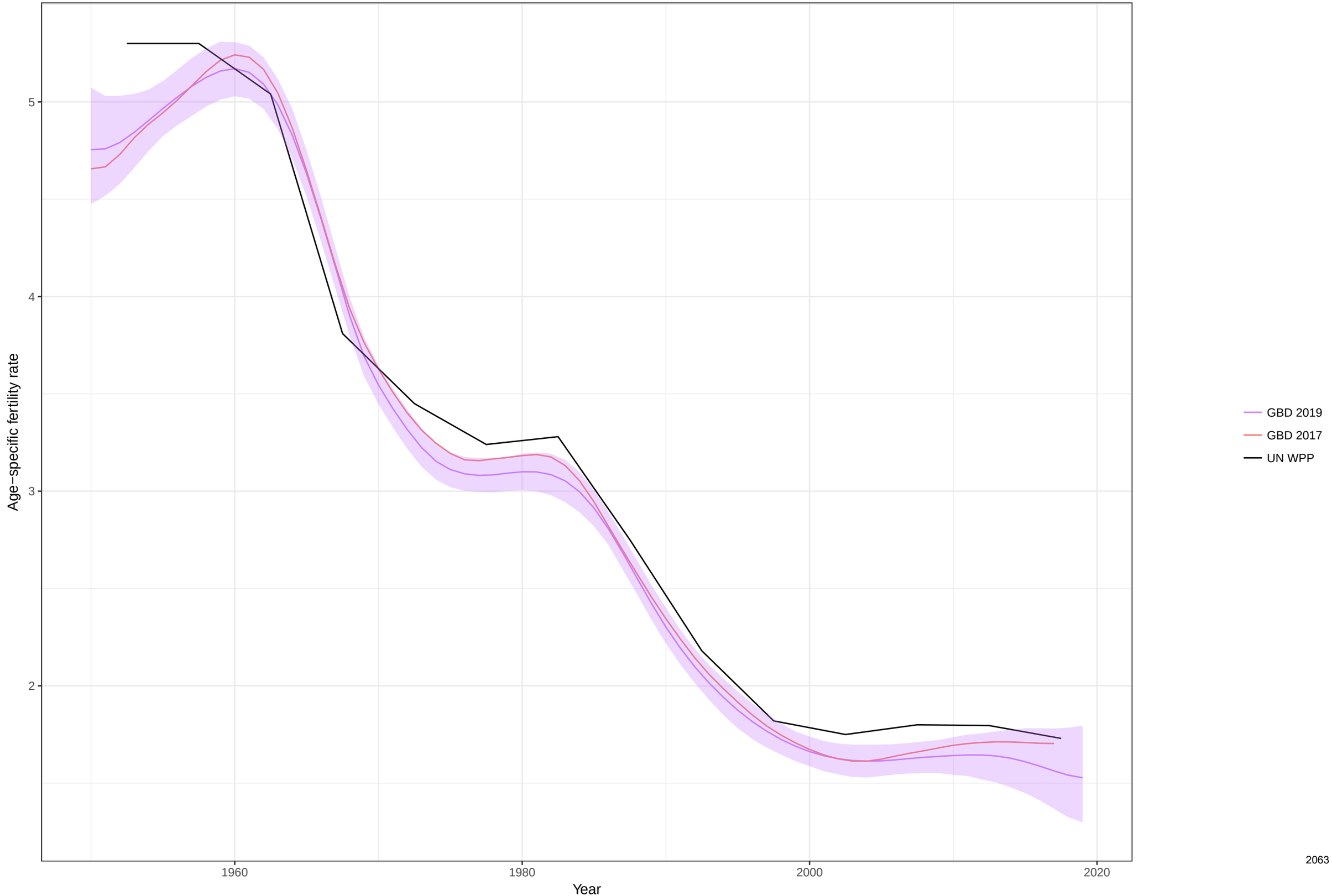

Age−specific fertility fitted trend lines, 1950−2019: Tunisia, Ages: 10−14
Data points enclosed with a diamond are reference sources

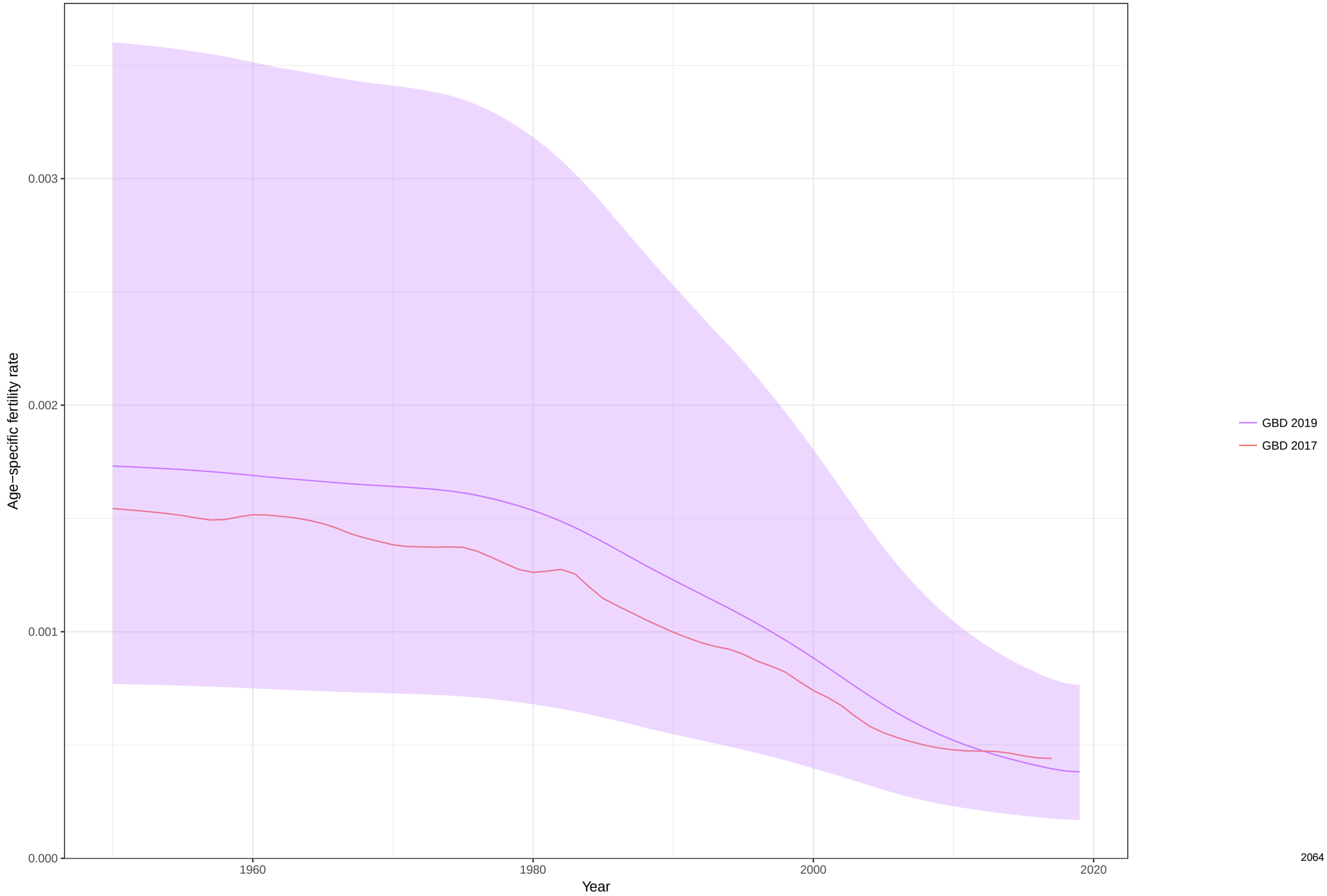

Age−specific fertility fitted trend lines, 1950−2019: Tunisia, Ages: 15−19
Data points enclosed with a diamond are reference sources

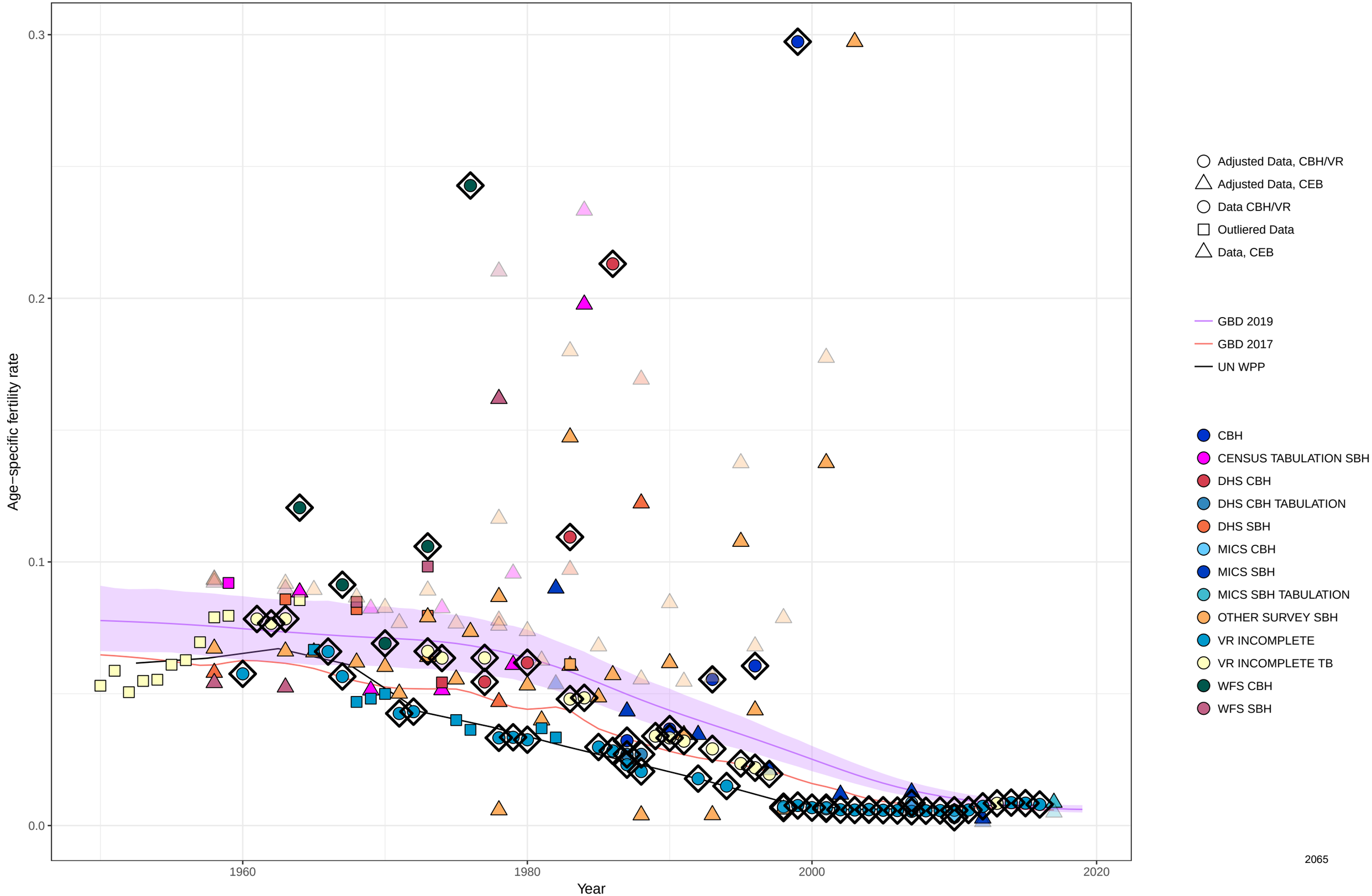

Age−specific fertility fitted trend lines, 1950−2019: Tunisia, Ages: 20−24
Data points enclosed with a diamond are reference sources

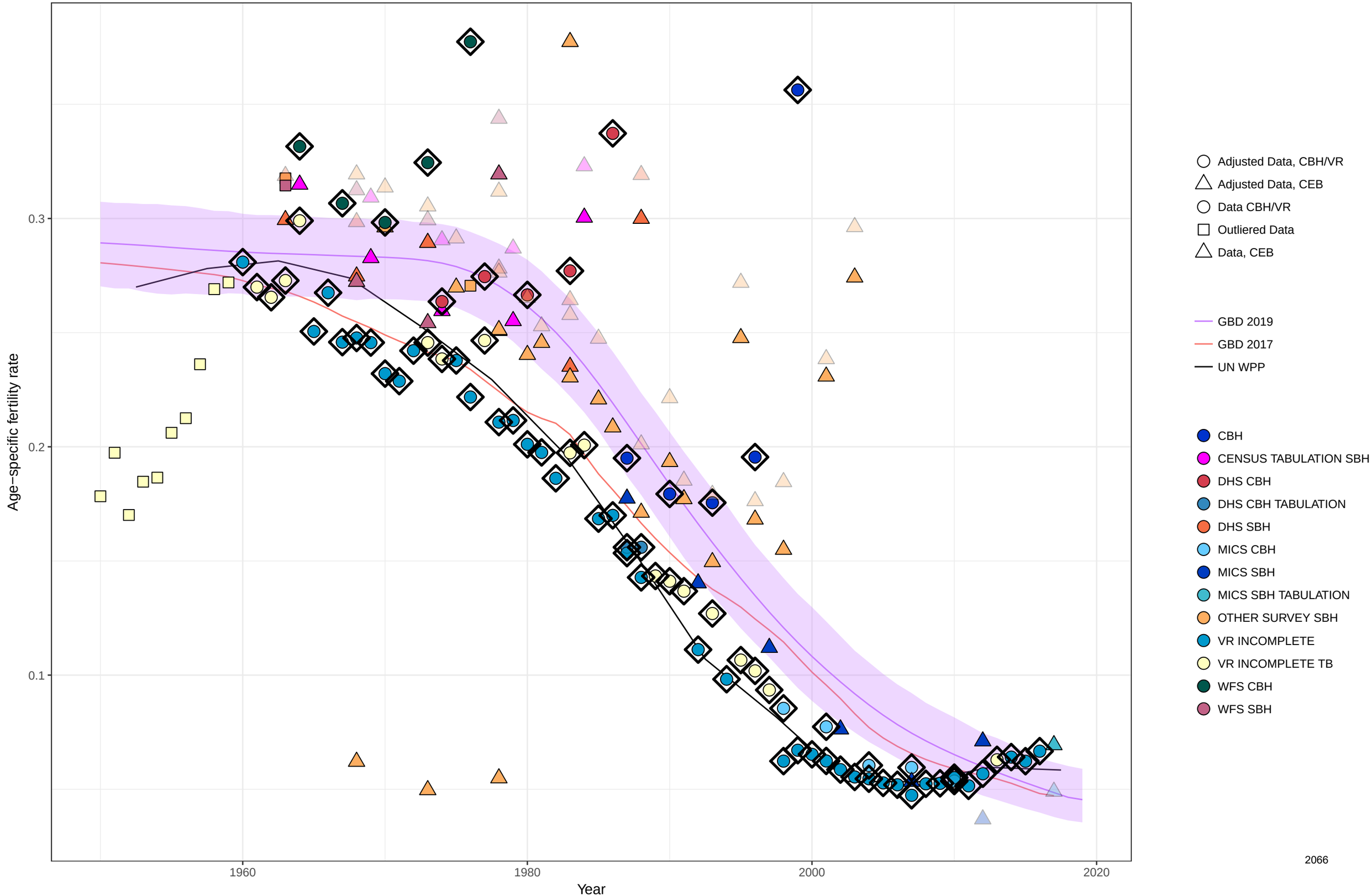

Age−specific fertility fitted trend lines, 1950−2019: Tunisia, Ages: 25−29
Data points enclosed with a diamond are reference sources

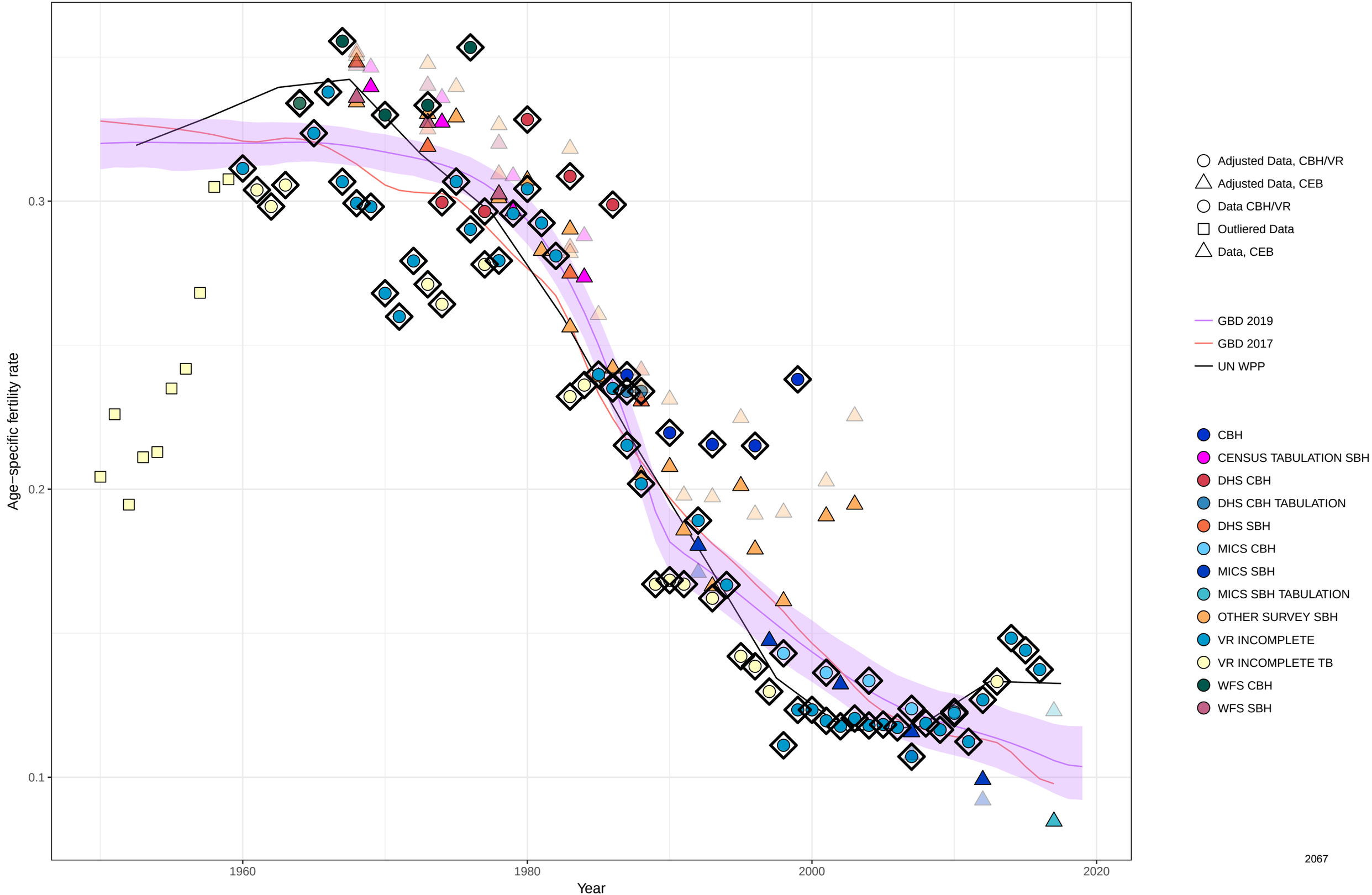

Age−specific fertility fitted trend lines, 1950−2019: Tunisia, Ages: 30−34
Data points enclosed with a diamond are reference sources

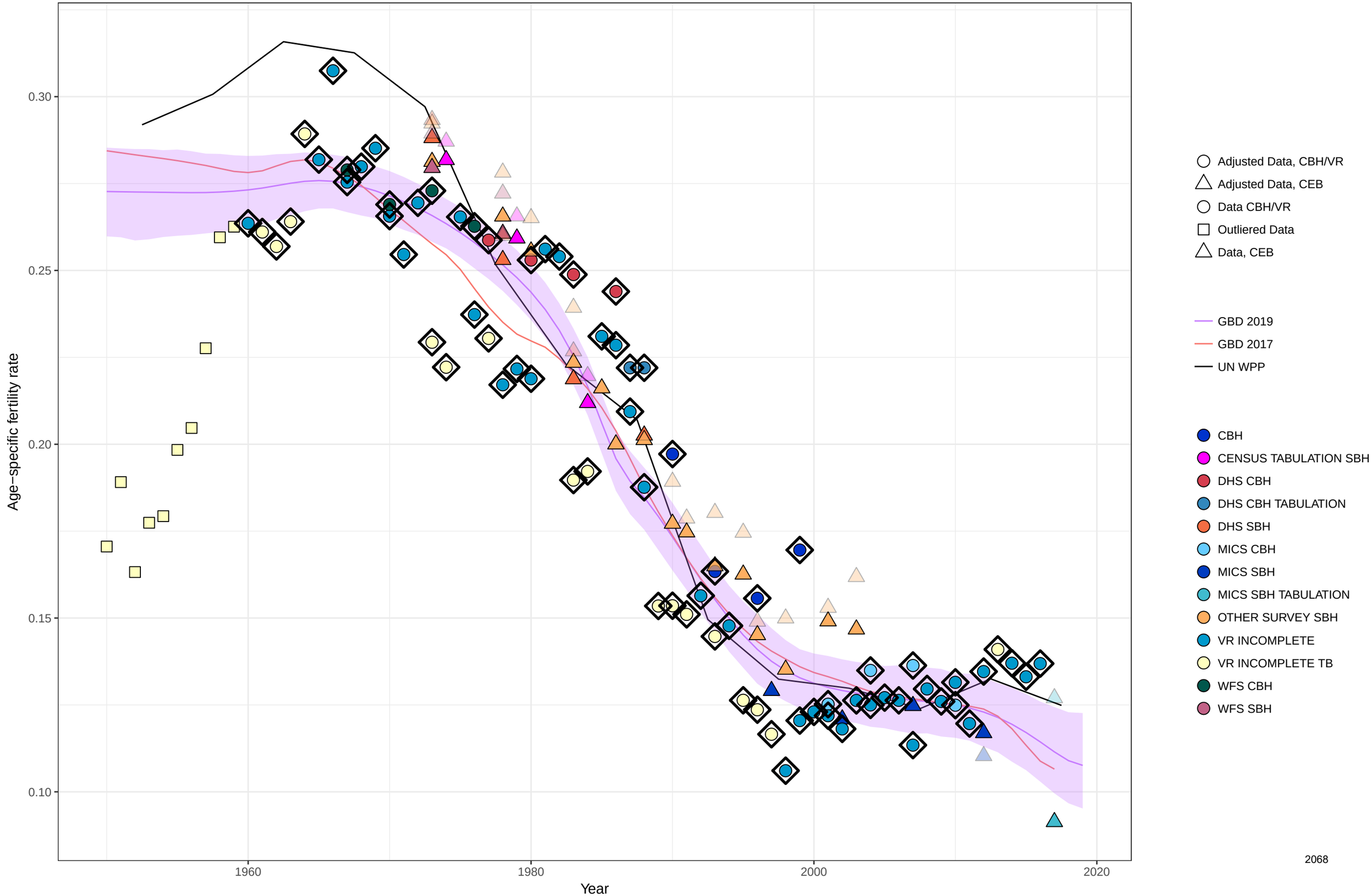

Age−specific fertility fitted trend lines, 1950−2019: Tunisia, Ages: 35−39
Data points enclosed with a diamond are reference sources

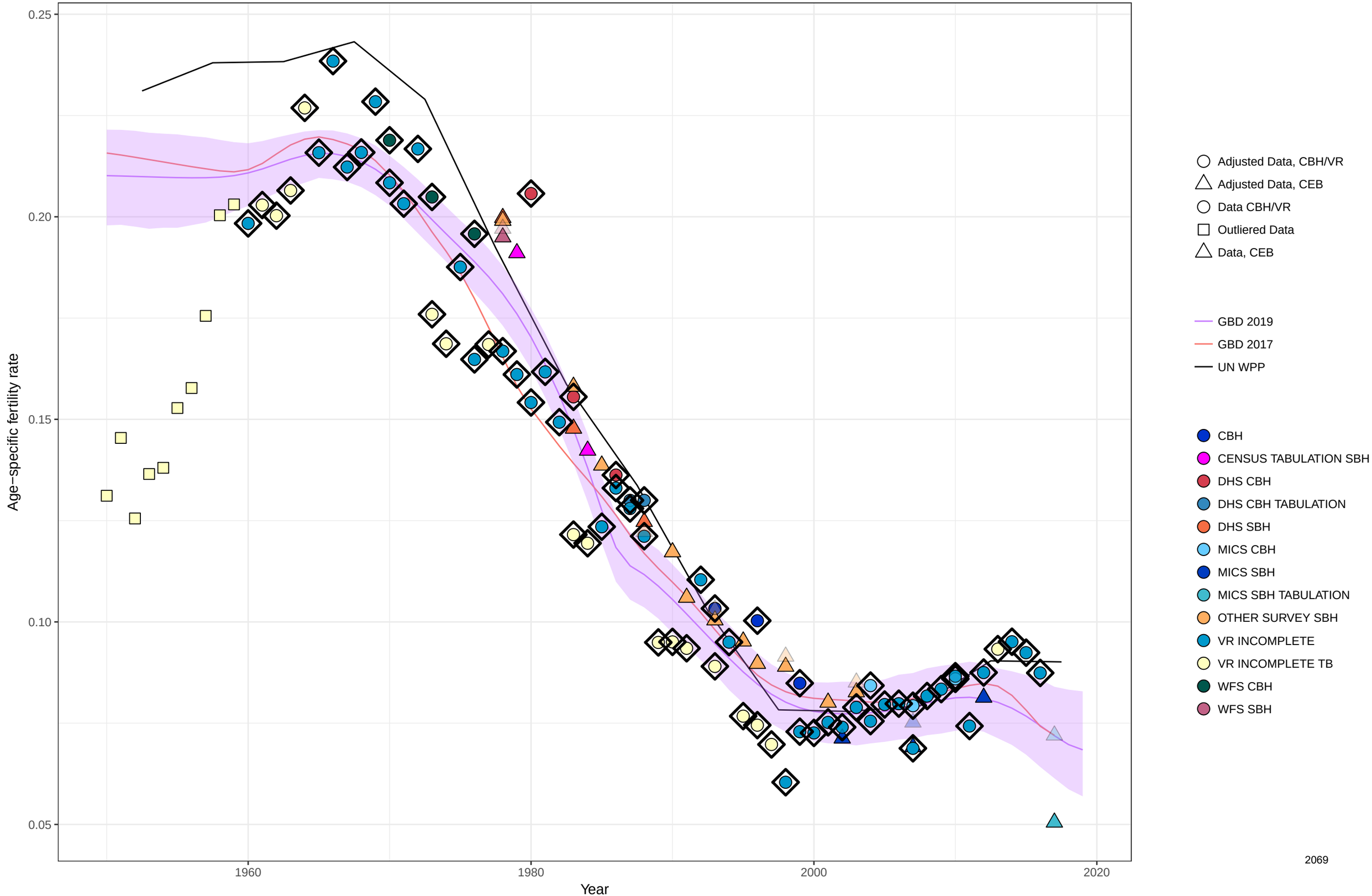

Age−specific fertility fitted trend lines, 1950−2019: Tunisia, Ages: 40−44
Data points enclosed with a diamond are reference sources

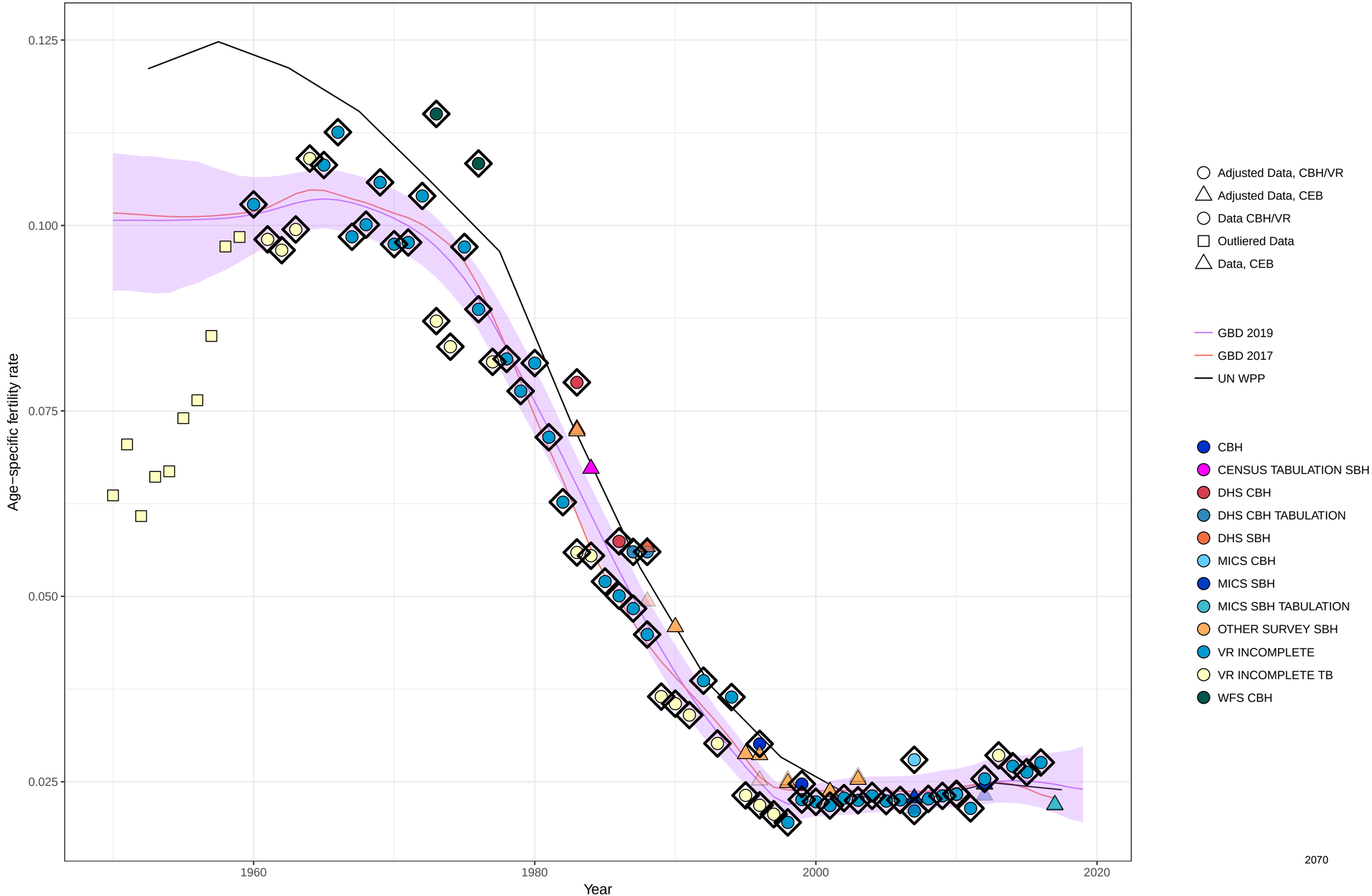

Age−specific fertility fitted trend lines, 1950−2019: Tunisia, Ages: 45−49
Data points enclosed with a diamond are reference sources

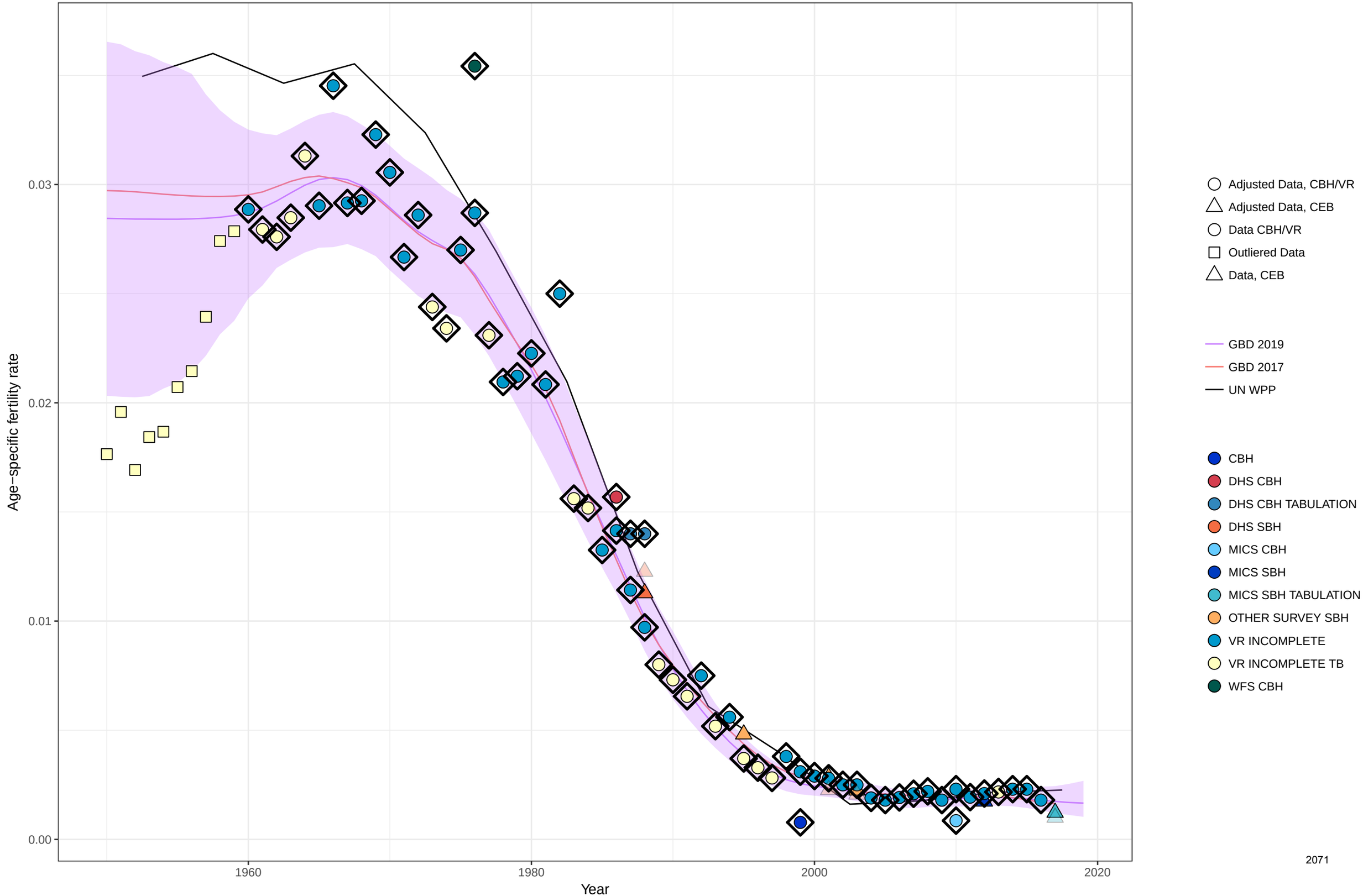

Age−specific fertility fitted trend lines, 1950−2019: Tunisia, Ages: 50−54
Data points enclosed with a diamond are reference sources

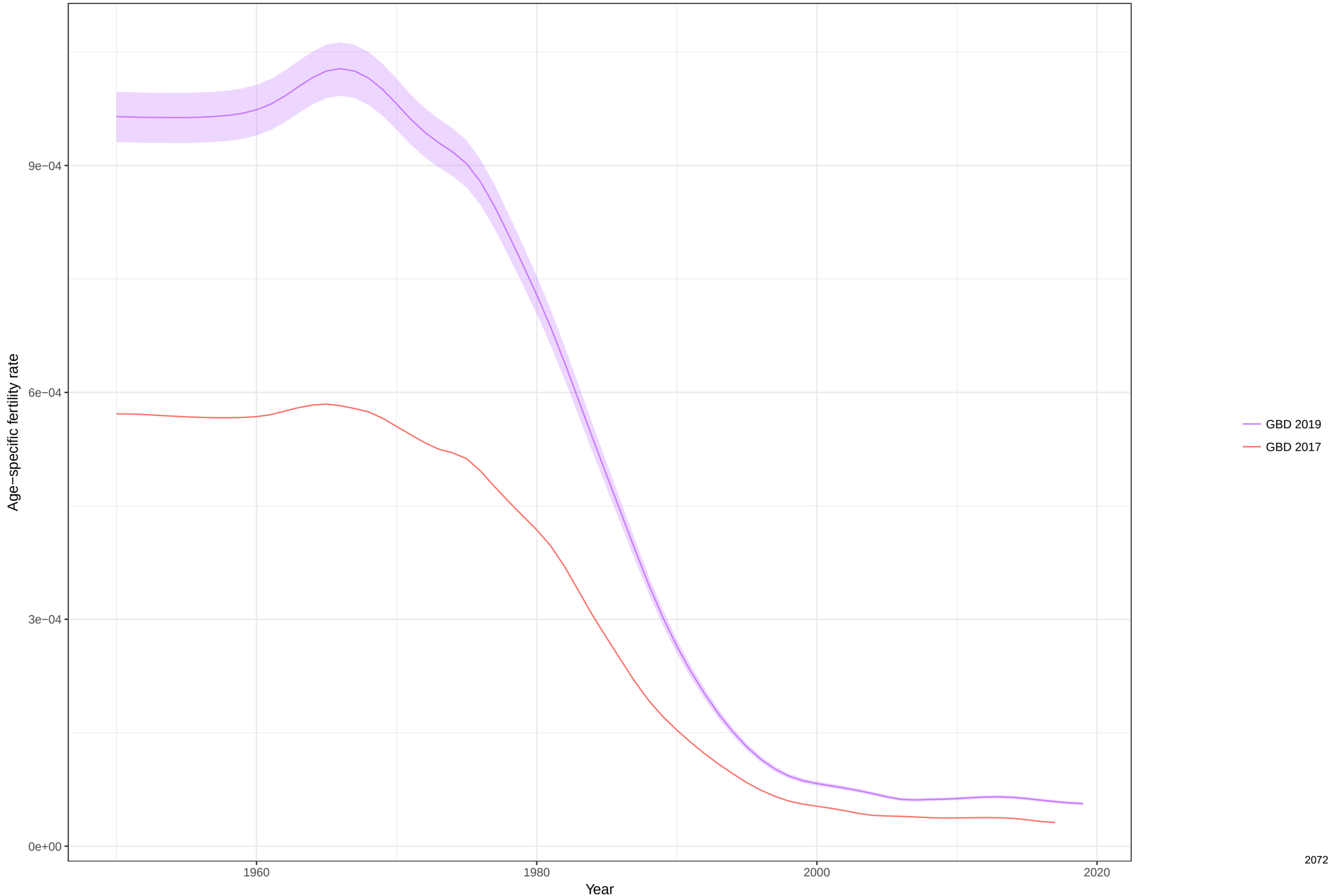

Total fertility rate fitted trend lines, 1950−2019: Tunisia TFR
Data points enclosed with a diamond are reference sources

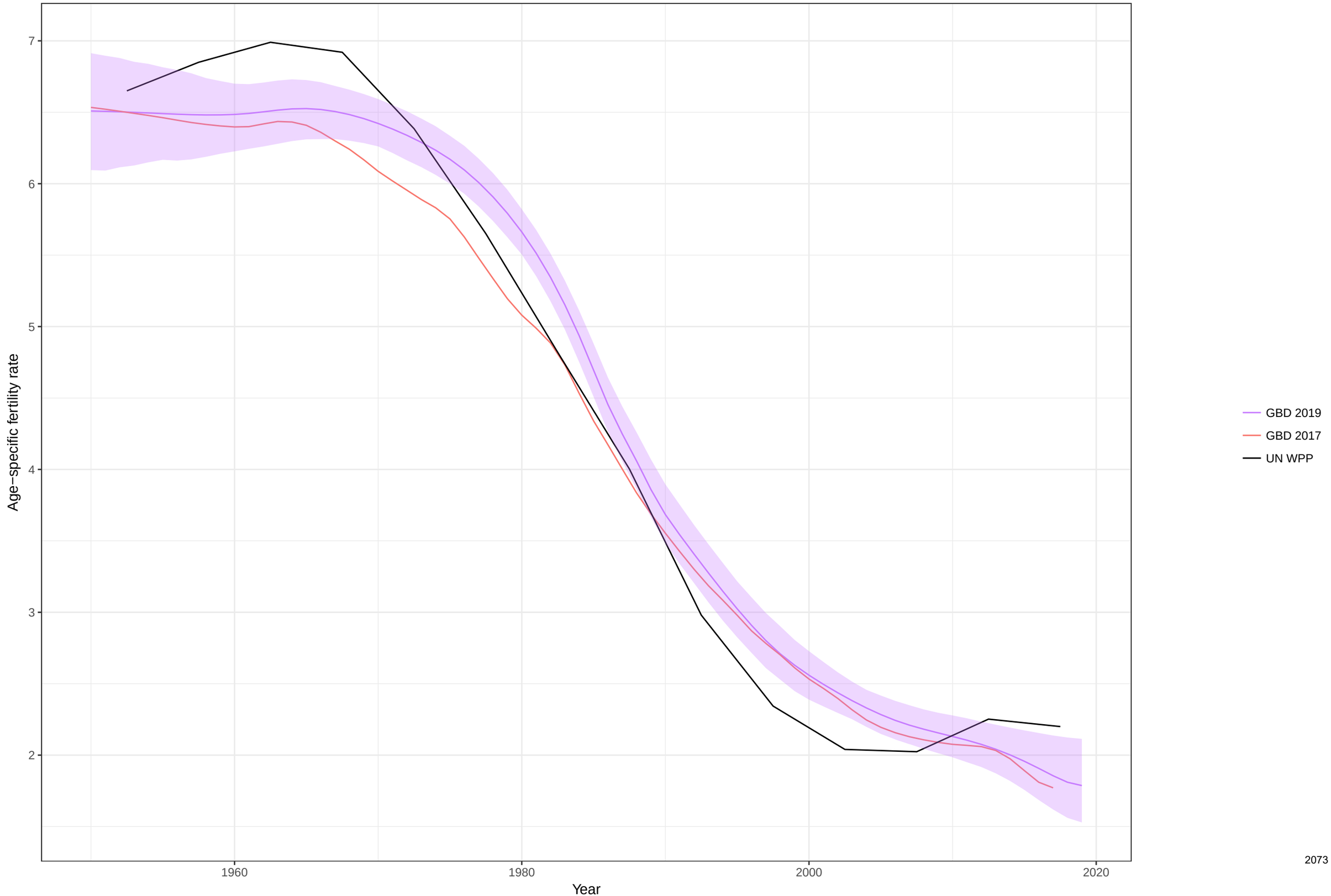

Age−specific fertility fitted trend lines, 1950−2019: Turkey, Ages: 10−14
Data points enclosed with a diamond are reference sources

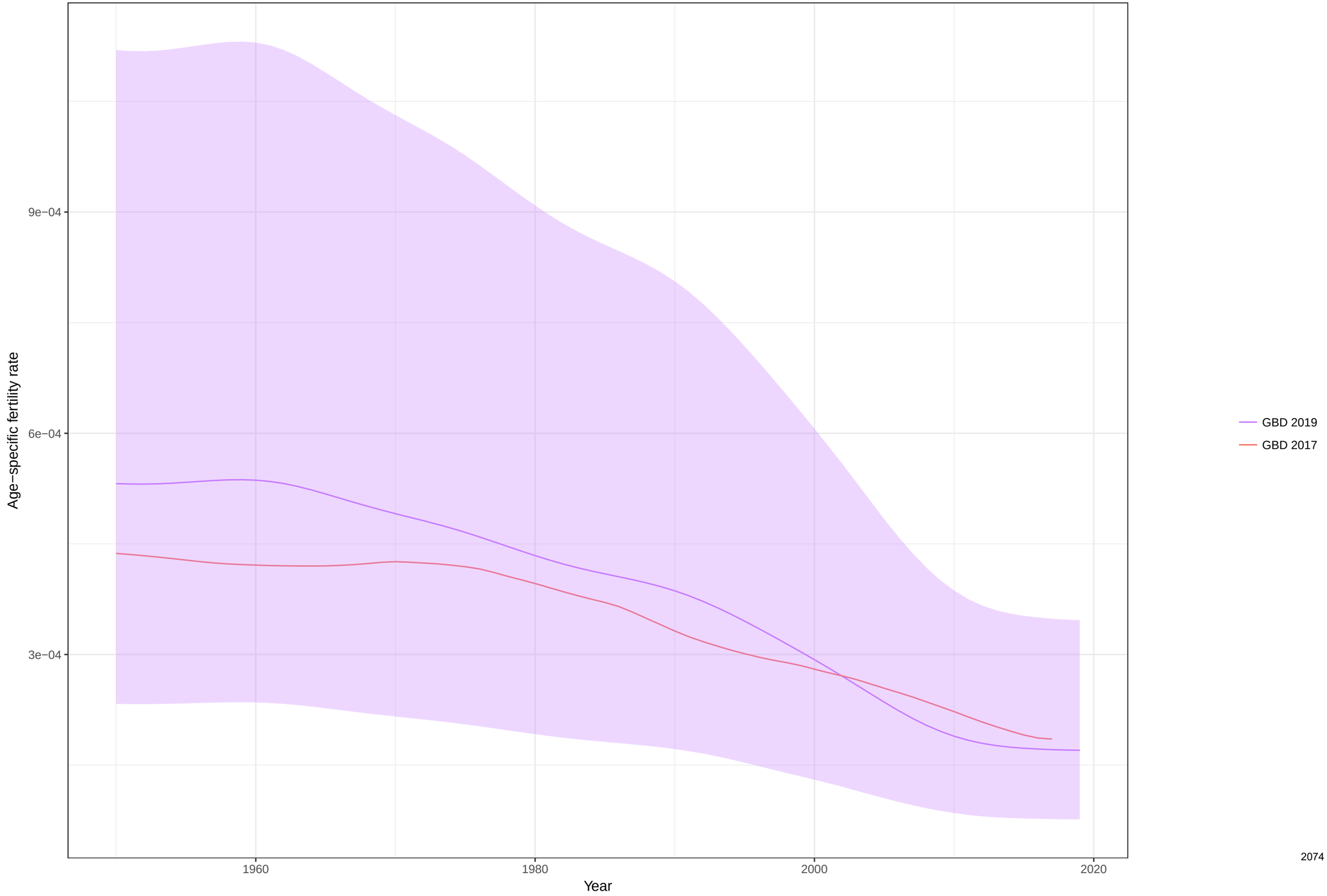

Age−specific fertility fitted trend lines, 1950−2019: Turkey, Ages: 15−19
Data points enclosed with a diamond are reference sources

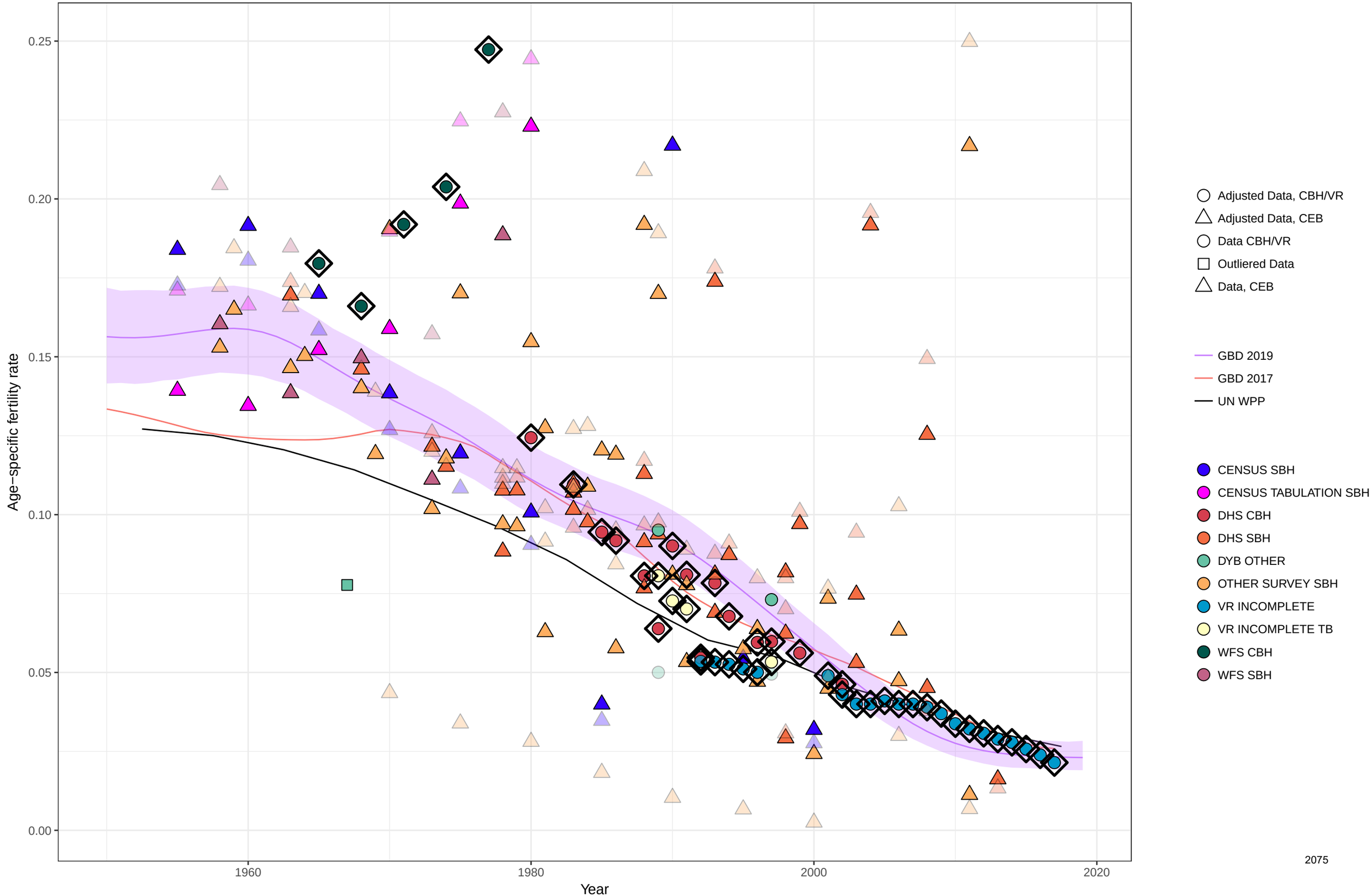

Age−specific fertility fitted trend lines, 1950−2019: Turkey, Ages: 20−24
Data points enclosed with a diamond are reference sources

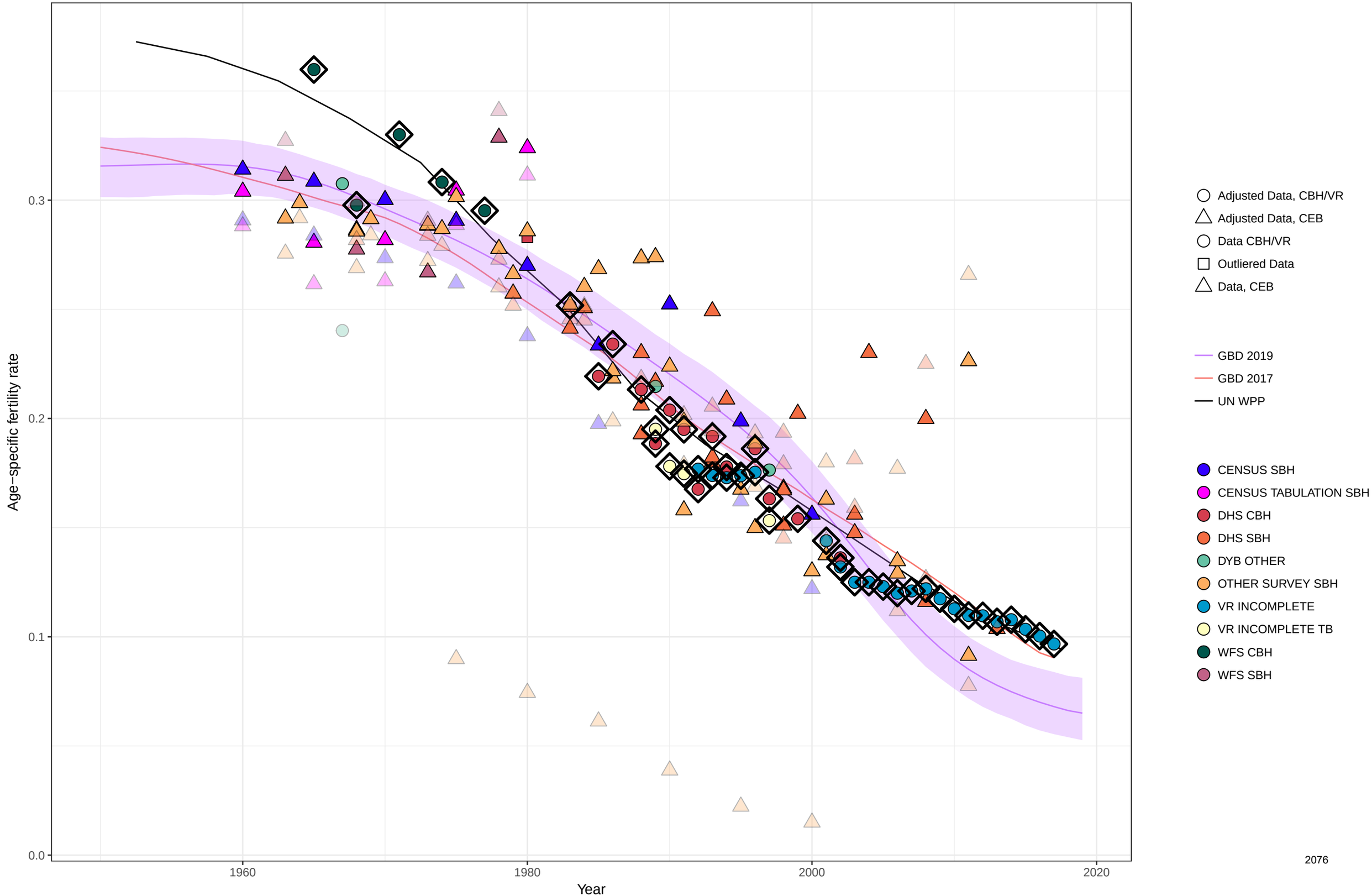

Age−specific fertility fitted trend lines, 1950−2019: Turkey, Ages: 25−29
Data points enclosed with a diamond are reference sources

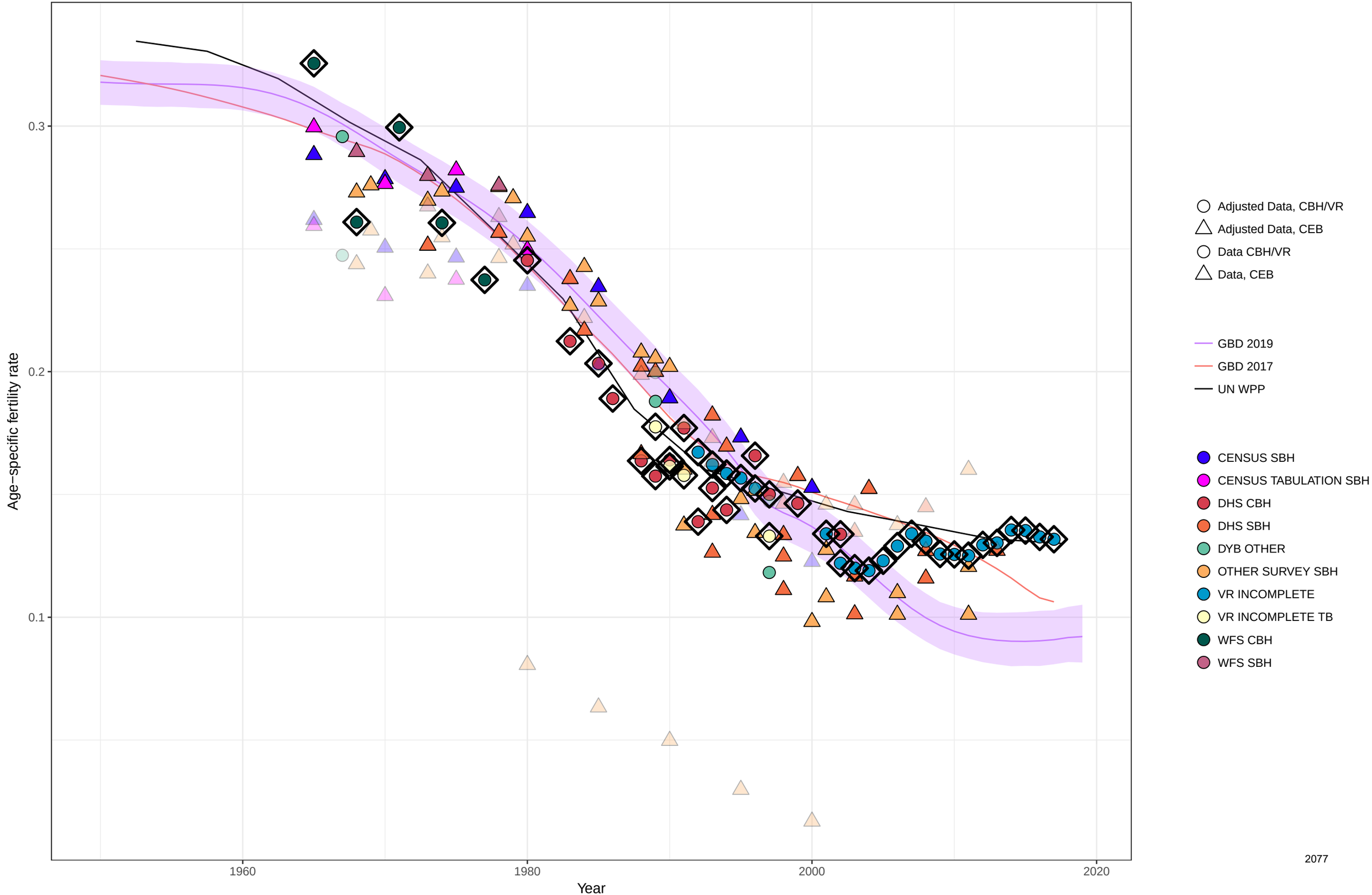

Age−specific fertility fitted trend lines, 1950−2019: Turkey, Ages: 30−34
Data points enclosed with a diamond are reference sources

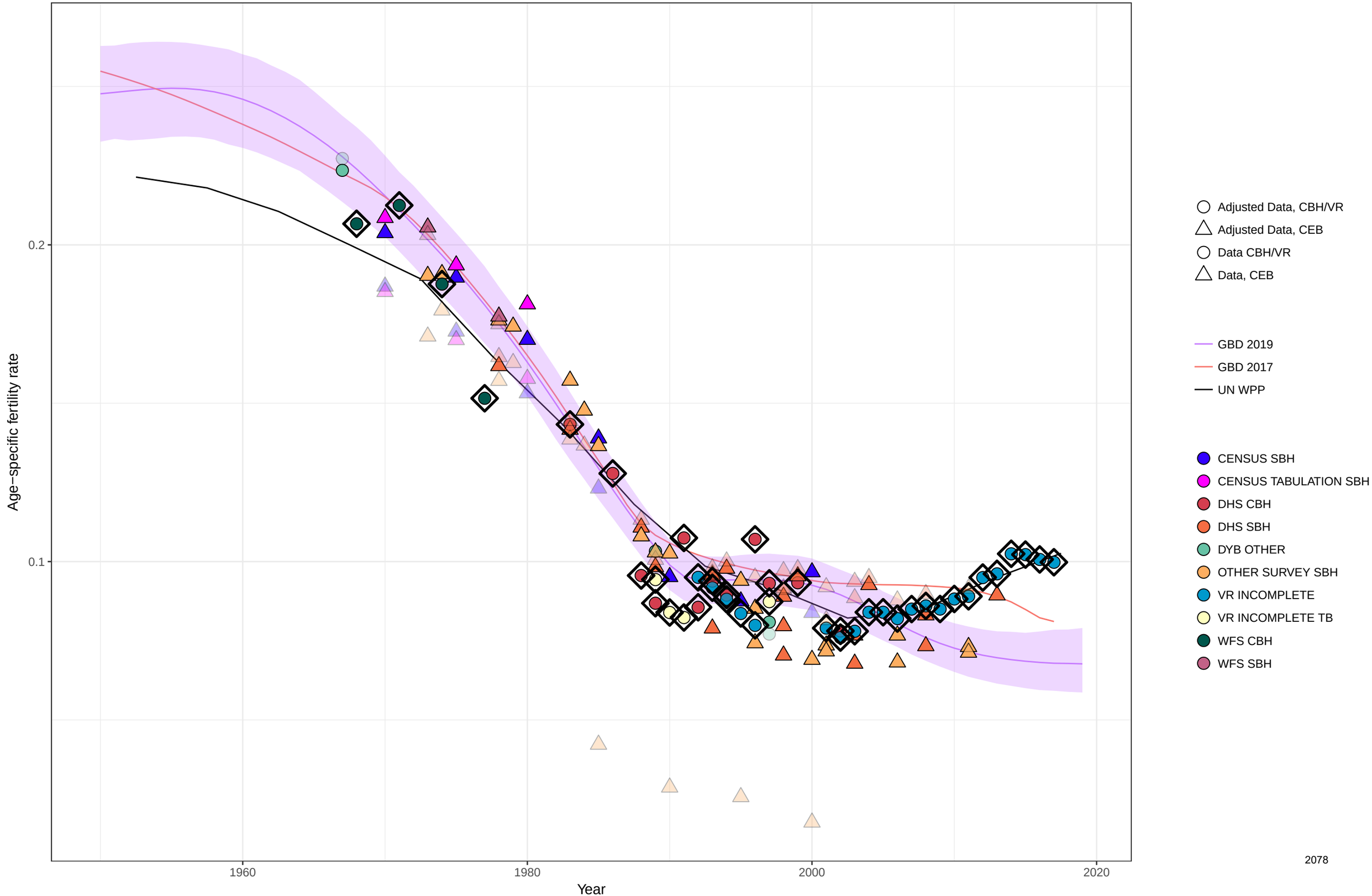

Age−specific fertility fitted trend lines, 1950−2019: Turkey, Ages: 35−39
Data points enclosed with a diamond are reference sources

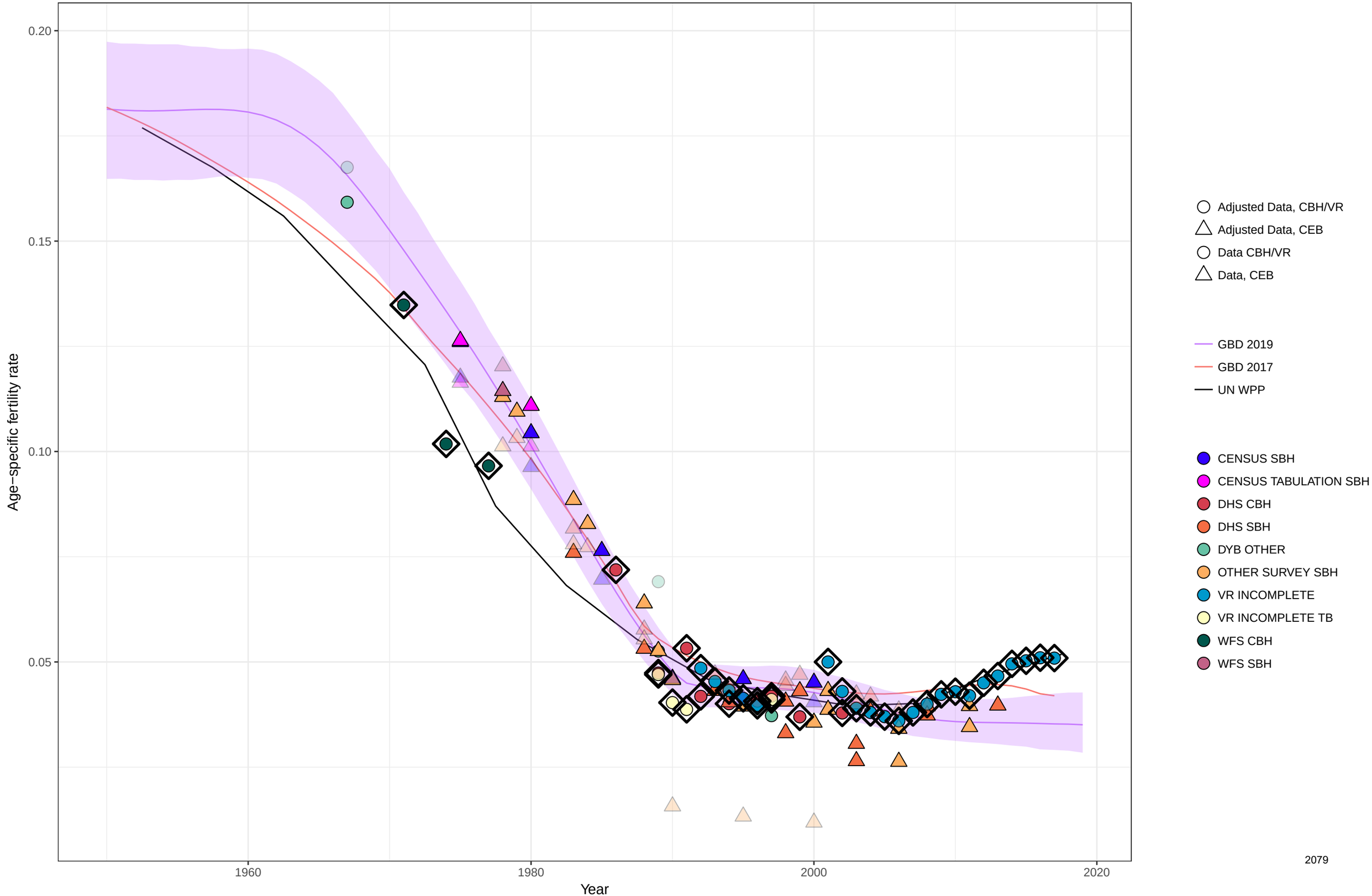

Age−specific fertility fitted trend lines, 1950−2019: Turkey, Ages: 40−44
Data points enclosed with a diamond are reference sources

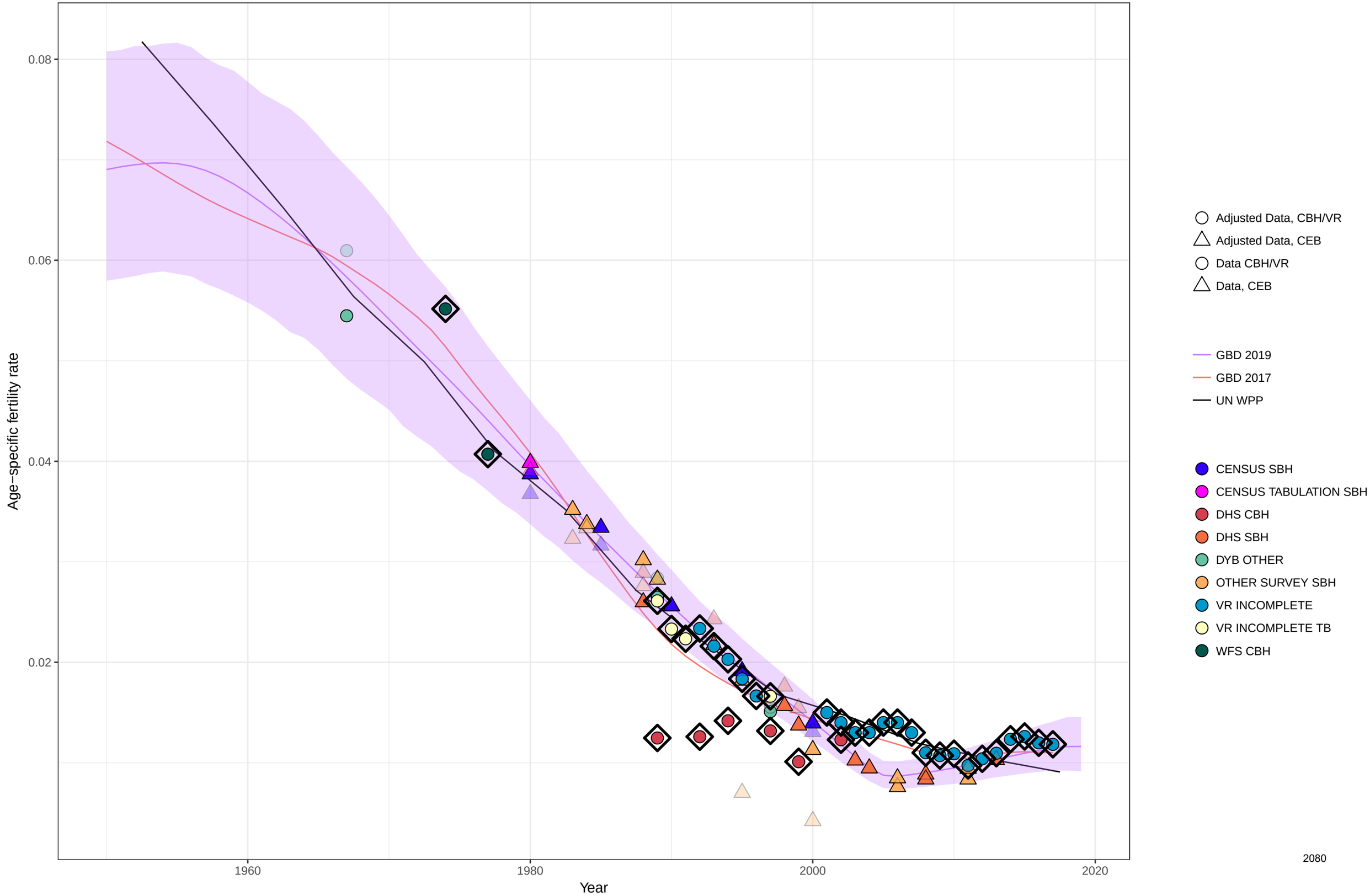

Age−specific fertility fitted trend lines, 1950−2019: Turkey, Ages: 45−49
Data points enclosed with a diamond are reference sources

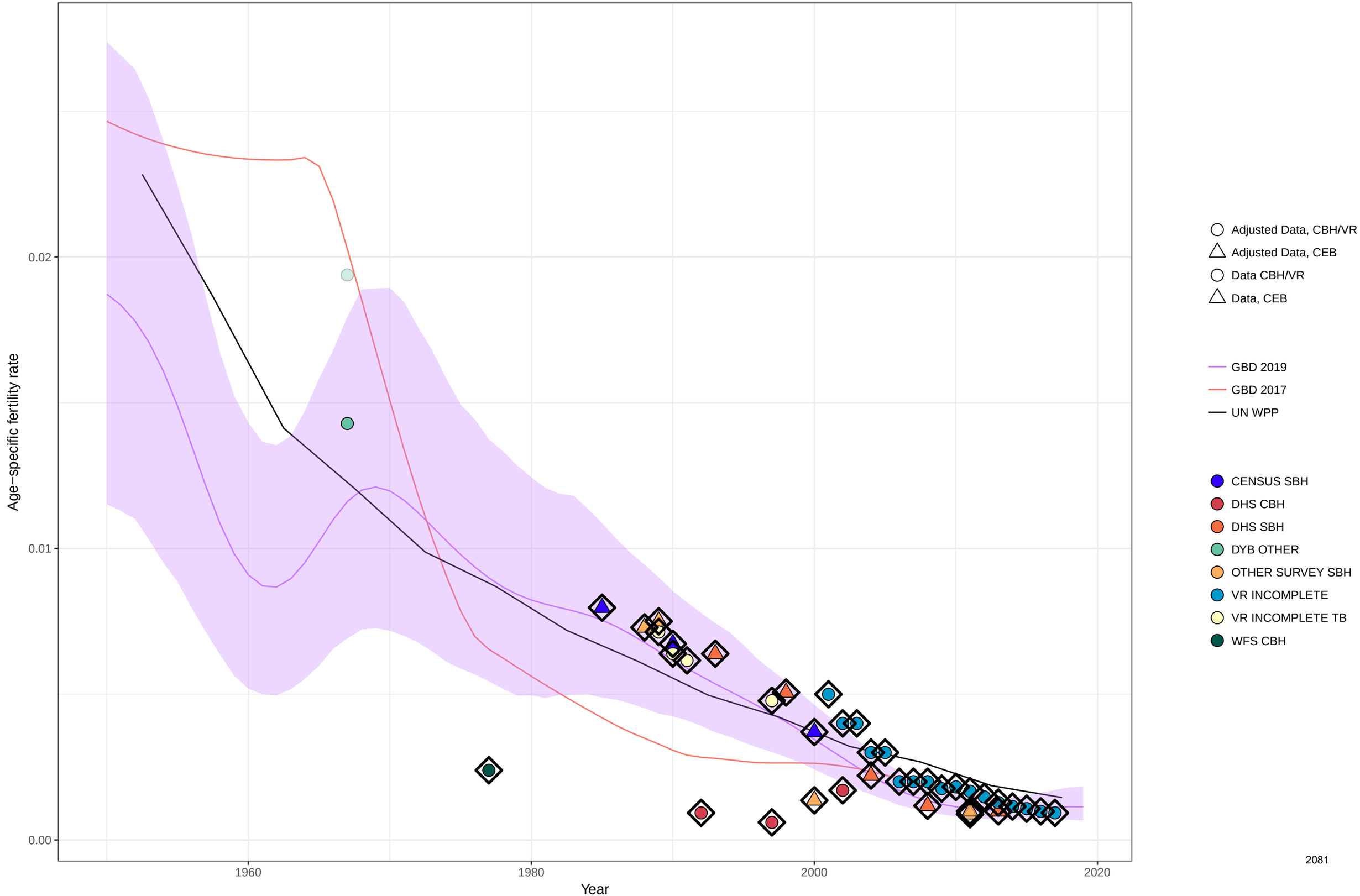

Age−specific fertility fitted trend lines, 1950−2019: Turkey, Ages: 50−54
Data points enclosed with a diamond are reference sources

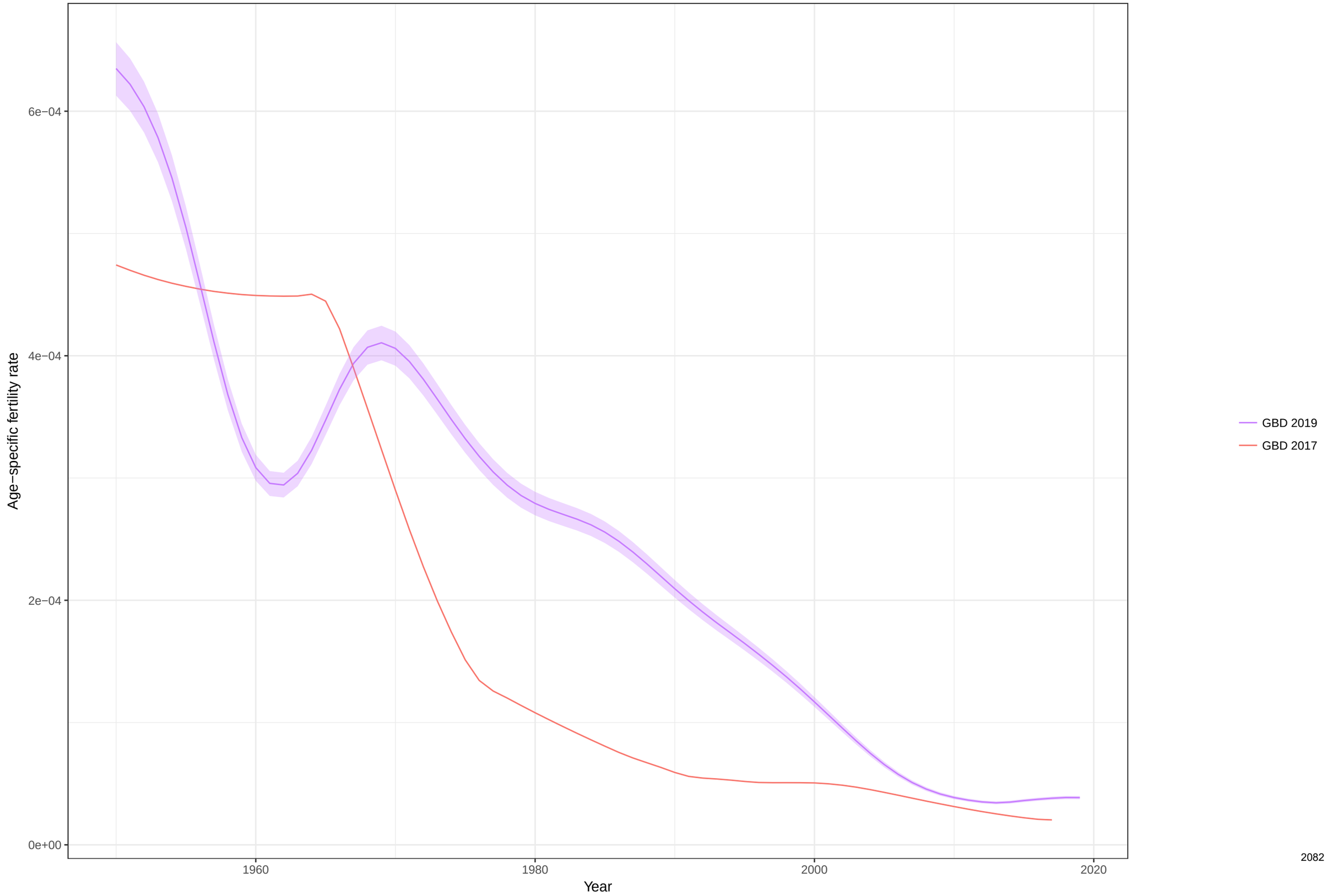

Total fertility rate fitted trend lines, 1950−2019: Turkey TFR
Data points enclosed with a diamond are reference sources

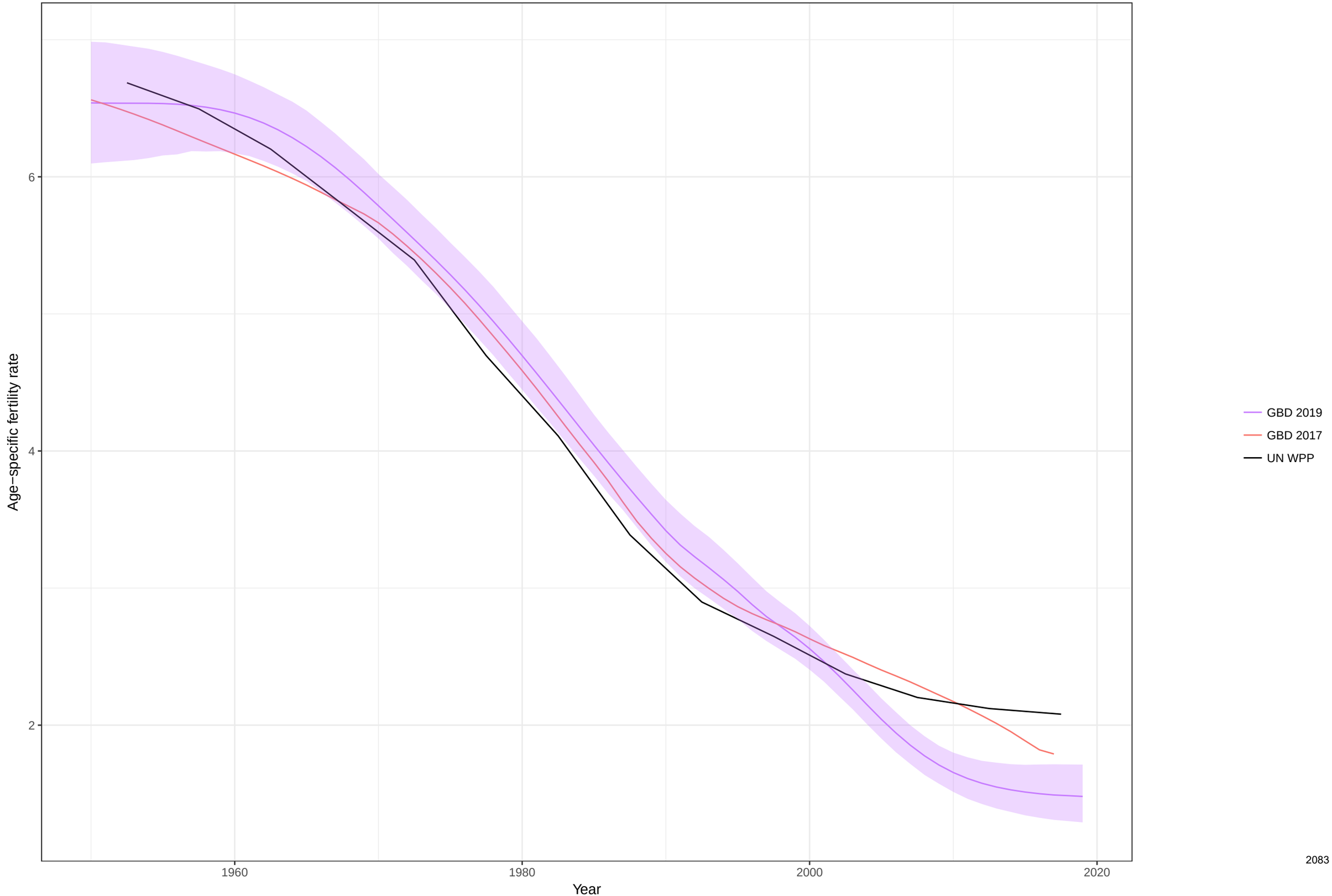

Age−specific fertility fitted trend lines, 1950−2019: Tuvalu, Ages: 10−14
Data points enclosed with a diamond are reference sources

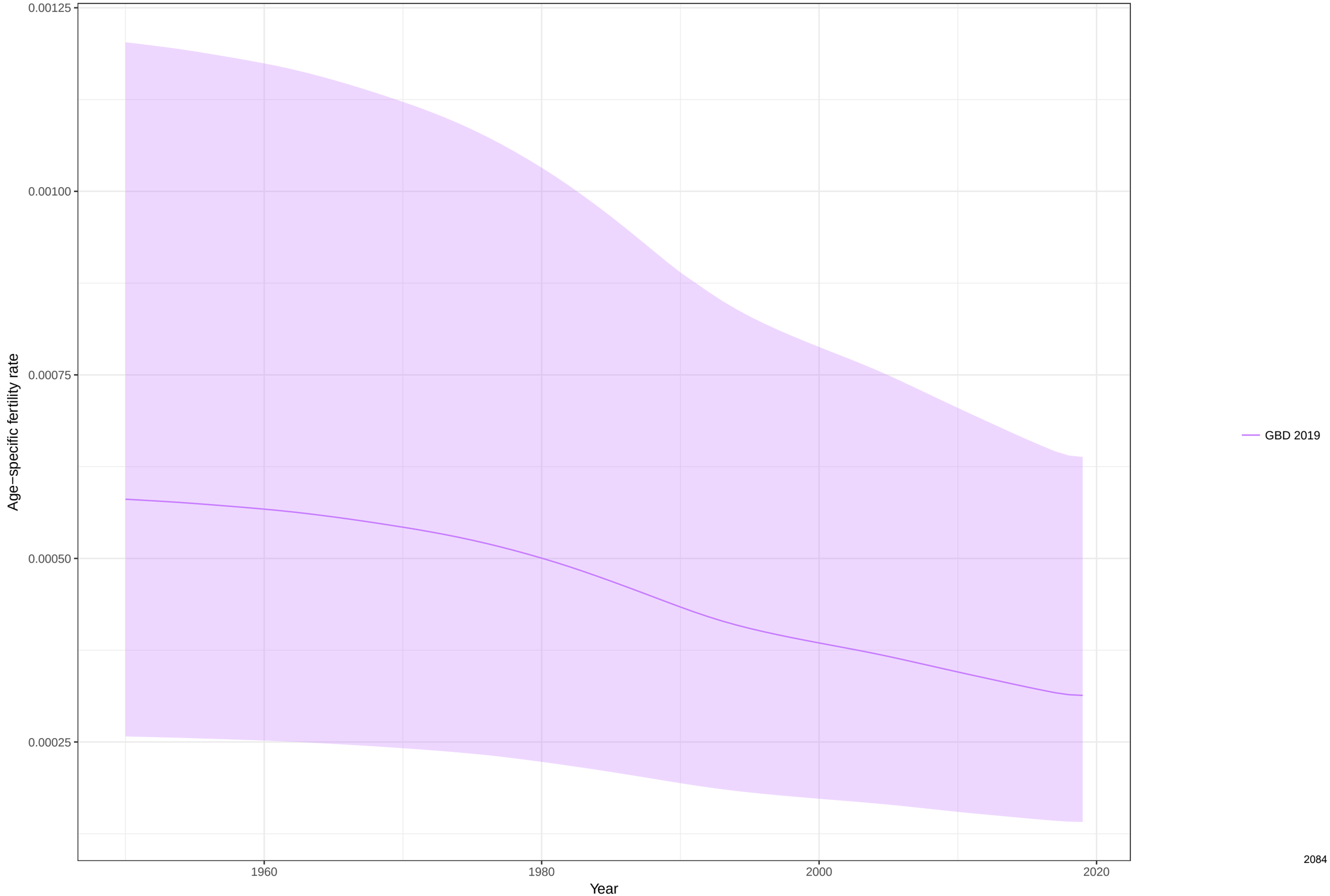

Age−specific fertility fitted trend lines, 1950−2019: Tuvalu, Ages: 15−19
Data points enclosed with a diamond are reference sources

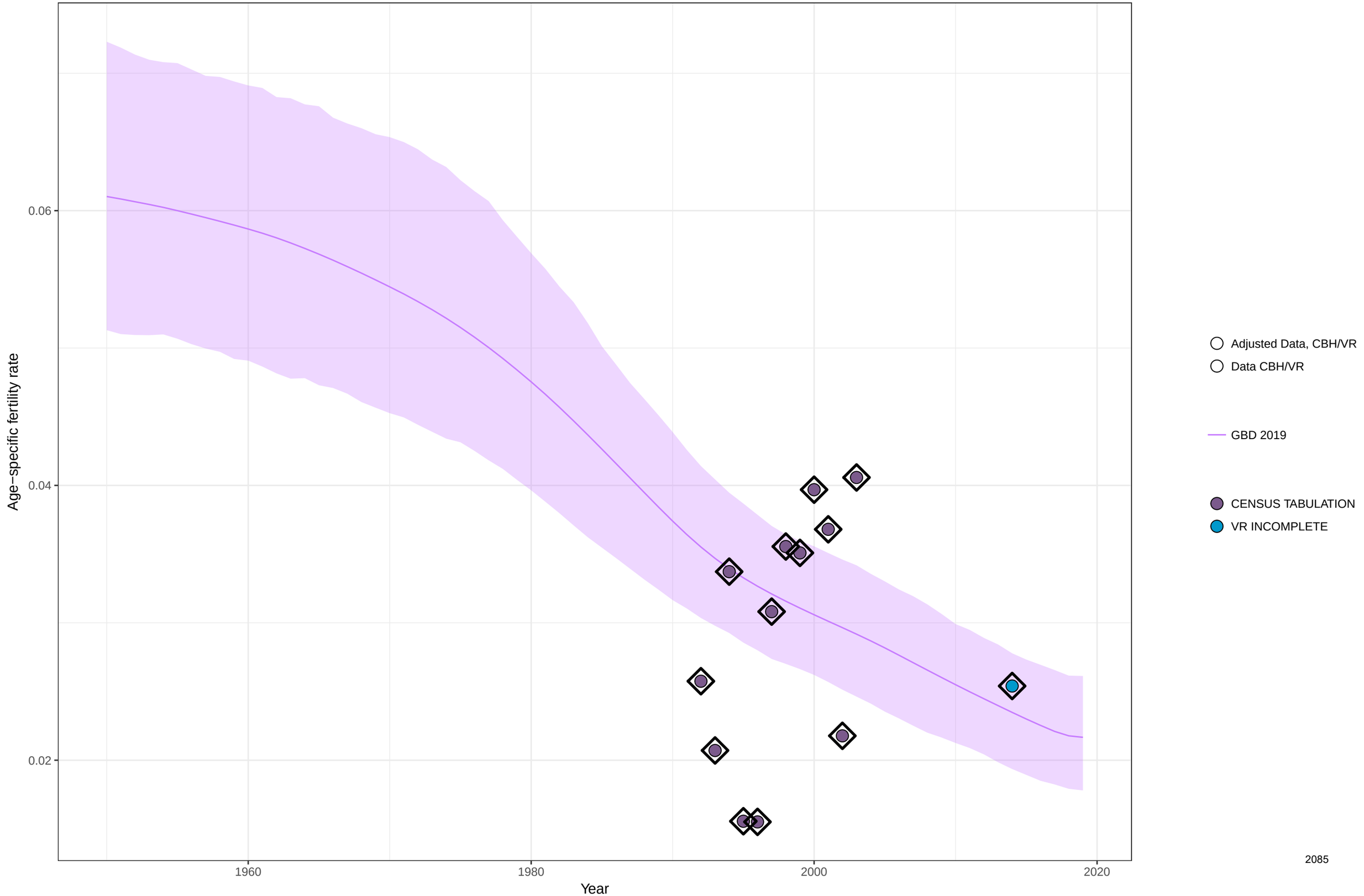

Age−specific fertility fitted trend lines, 1950−2019: Tuvalu, Ages: 20−24
Data points enclosed with a diamond are reference sources

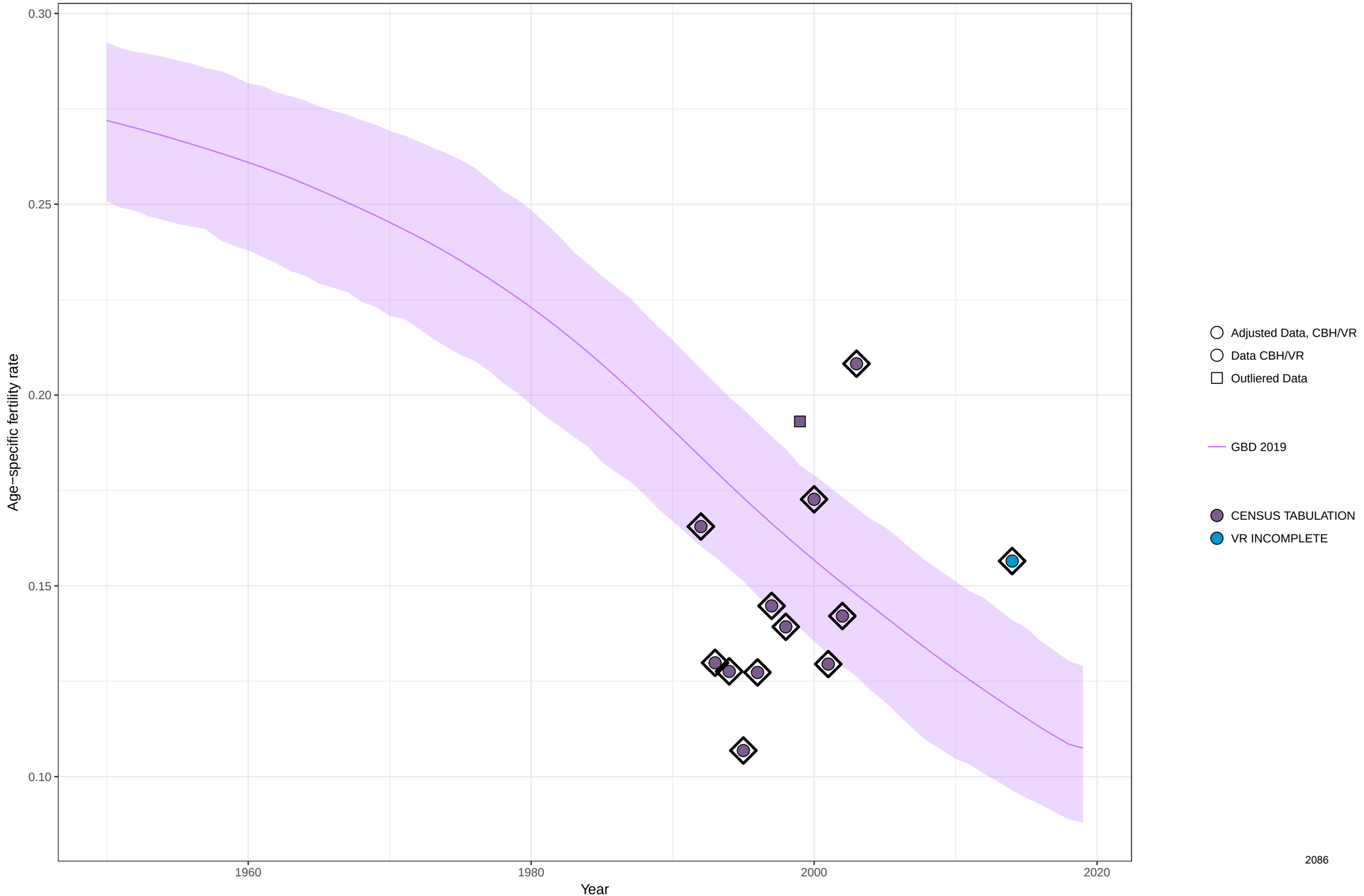

Age−specific fertility fitted trend lines, 1950−2019: Tuvalu, Ages: 25−29
Data points enclosed with a diamond are reference sources

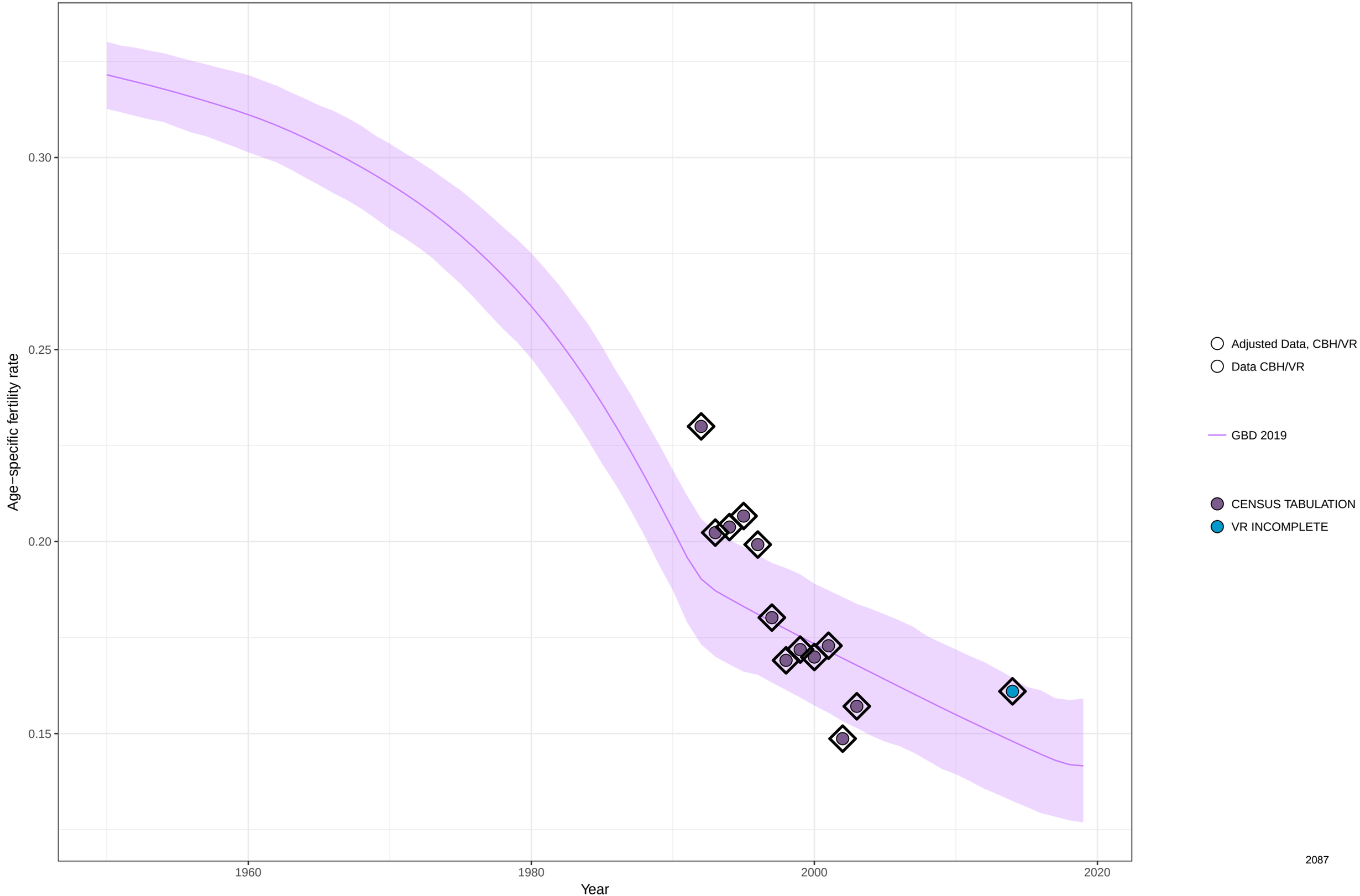

Age−specific fertility fitted trend lines, 1950−2019: Tuvalu, Ages: 30−34
Data points enclosed with a diamond are reference sources

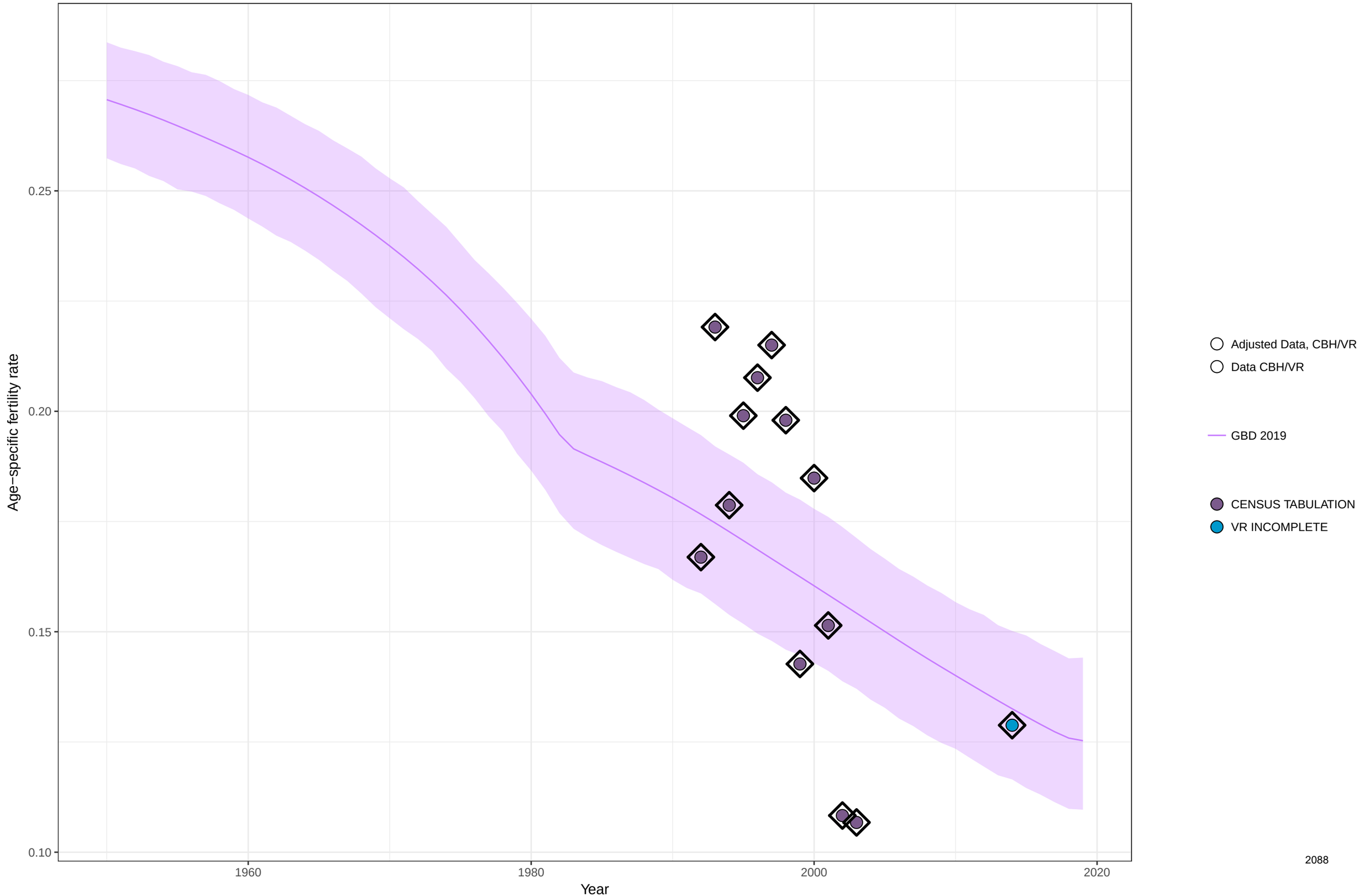

Age−specific fertility fitted trend lines, 1950−2019: Tuvalu, Ages: 35−39
Data points enclosed with a diamond are reference sources

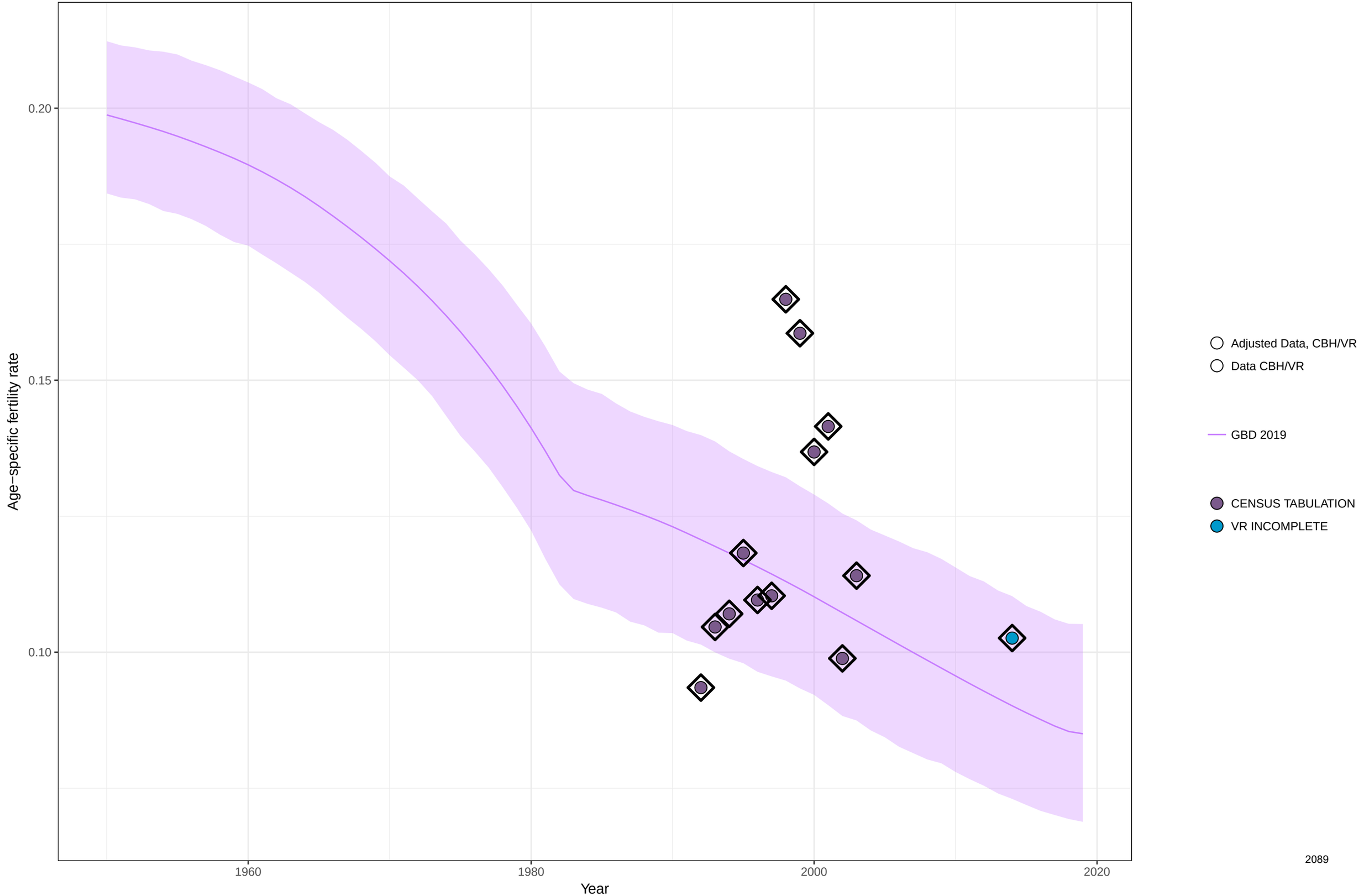

Age−specific fertility fitted trend lines, 1950−2019: Tuvalu, Ages: 40−44
Data points enclosed with a diamond are reference sources

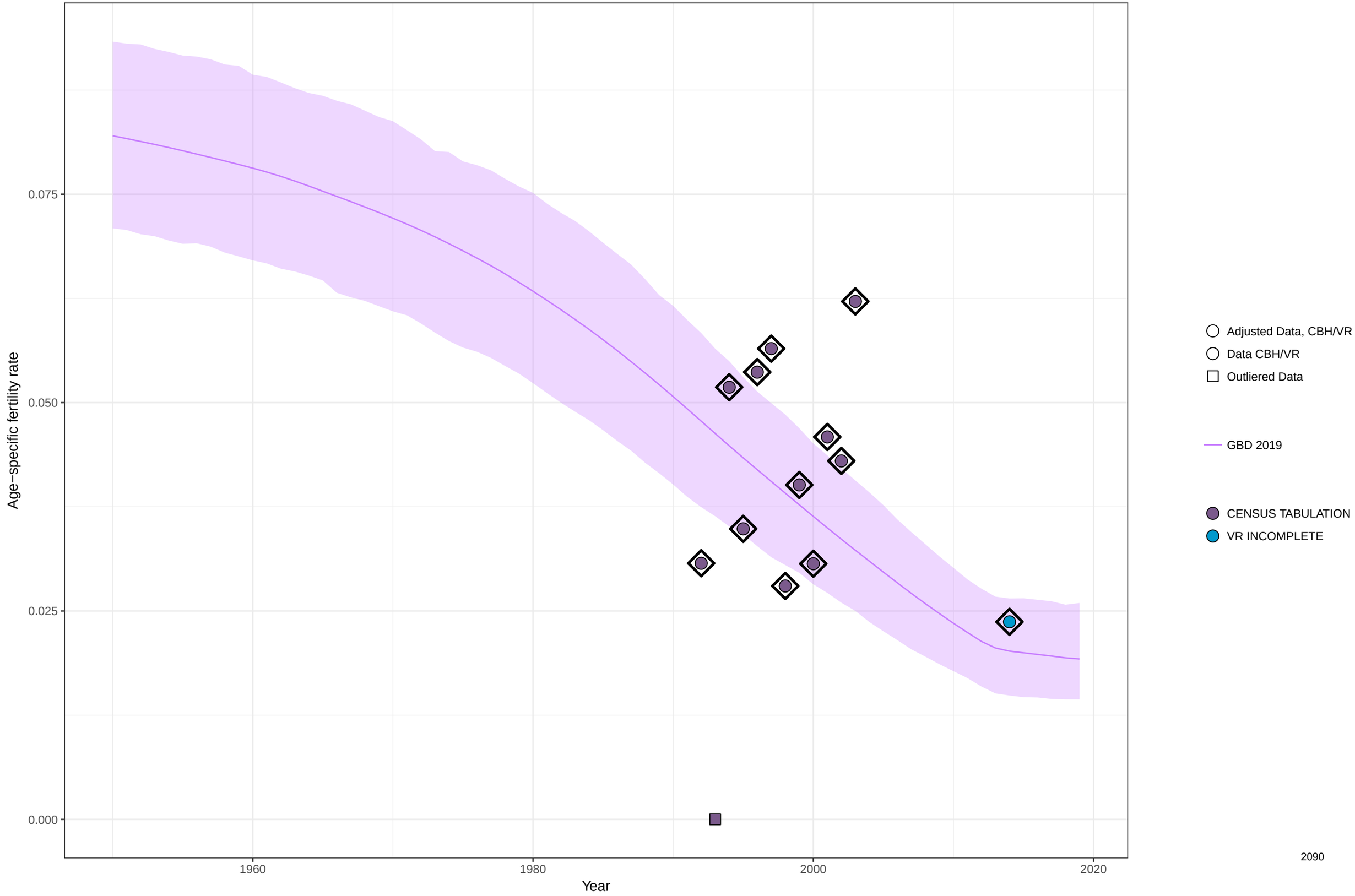

Age−specific fertility fitted trend lines, 1950−2019: Tuvalu, Ages: 45−49
Data points enclosed with a diamond are reference sources

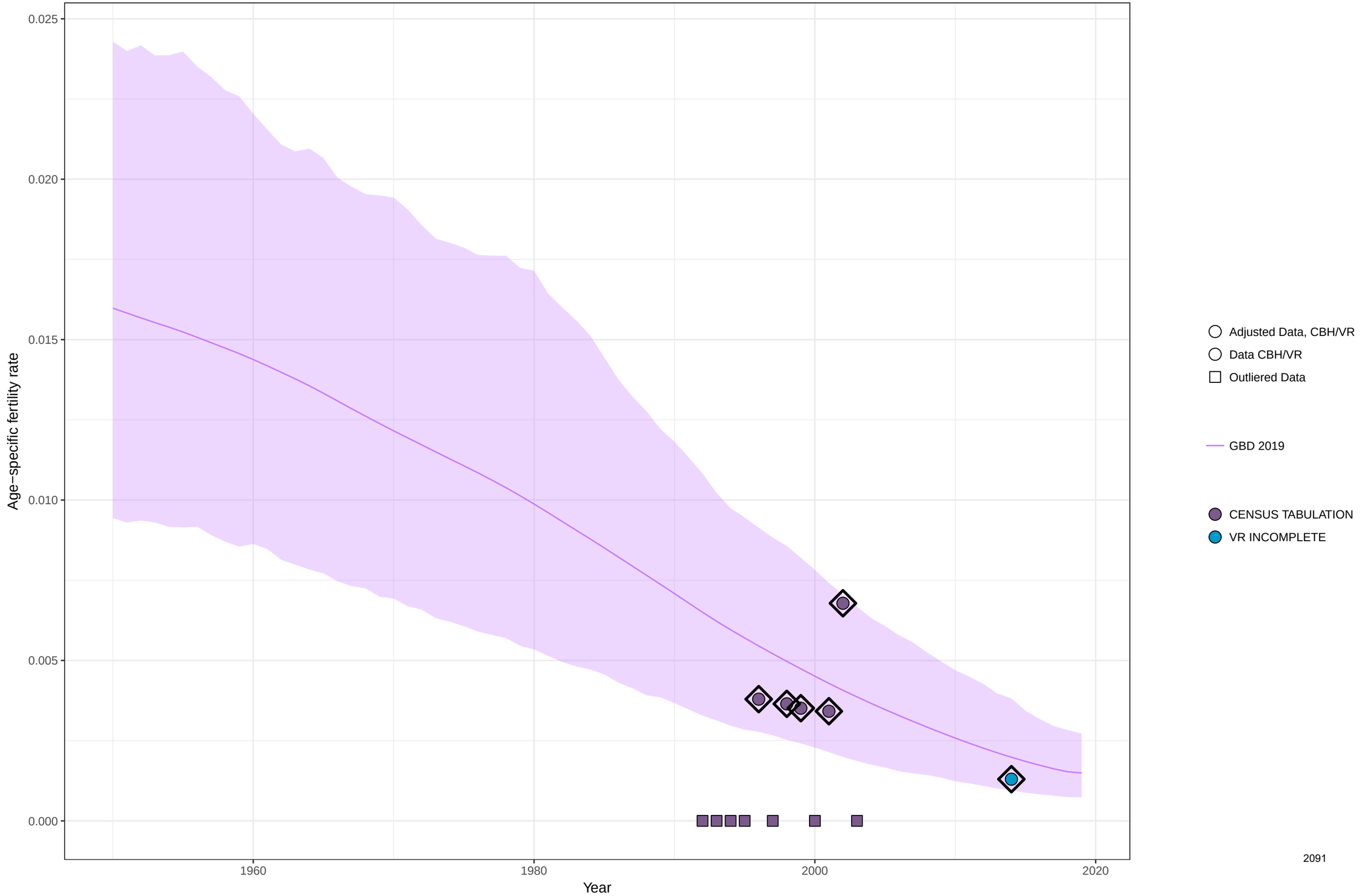

Age−specific fertility fitted trend lines, 1950−2019: Tuvalu, Ages: 50−54
Data points enclosed with a diamond are reference sources

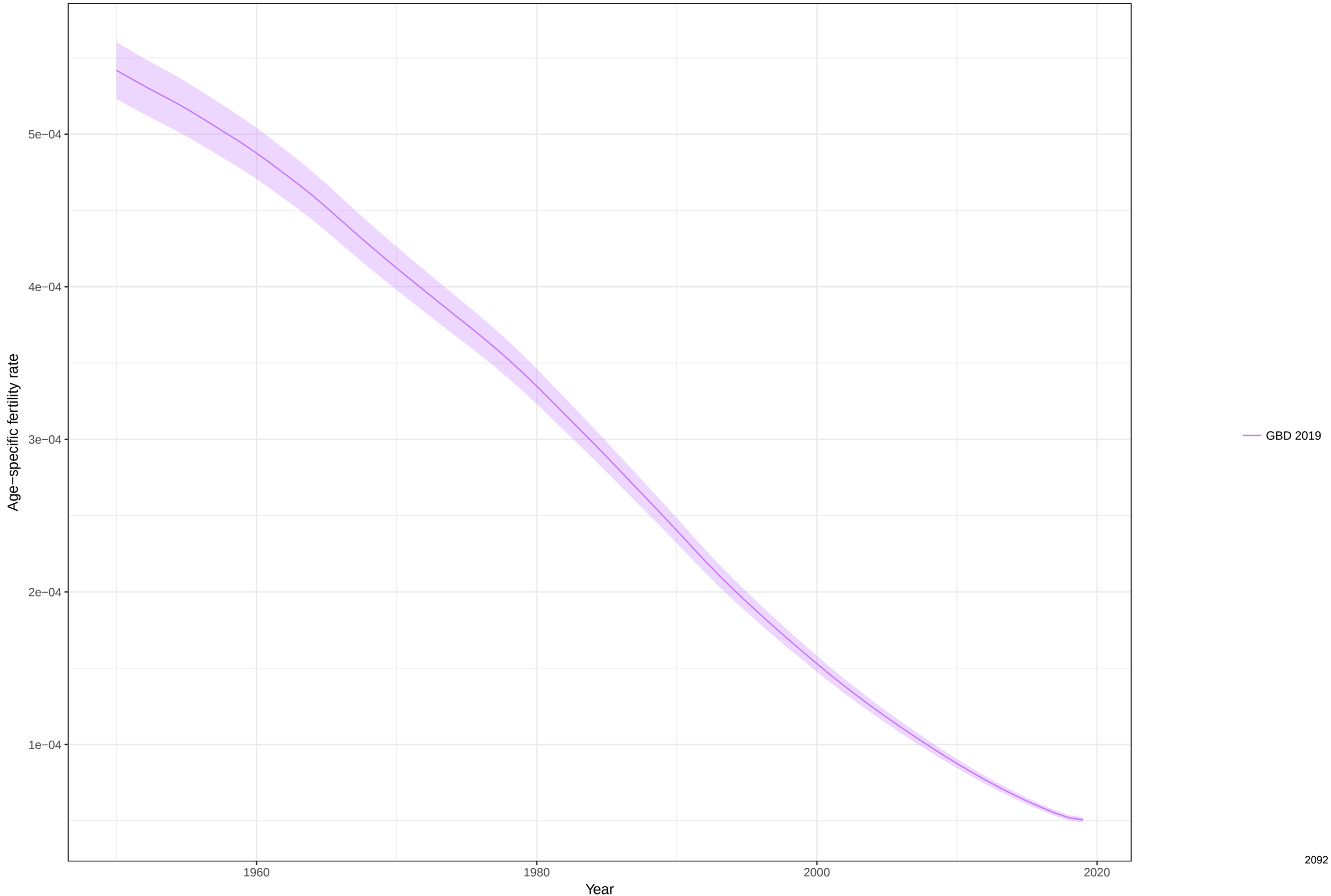

Total fertility rate fitted trend lines, 1950−2019: Tuvalu TFR
Data points enclosed with a diamond are reference sources

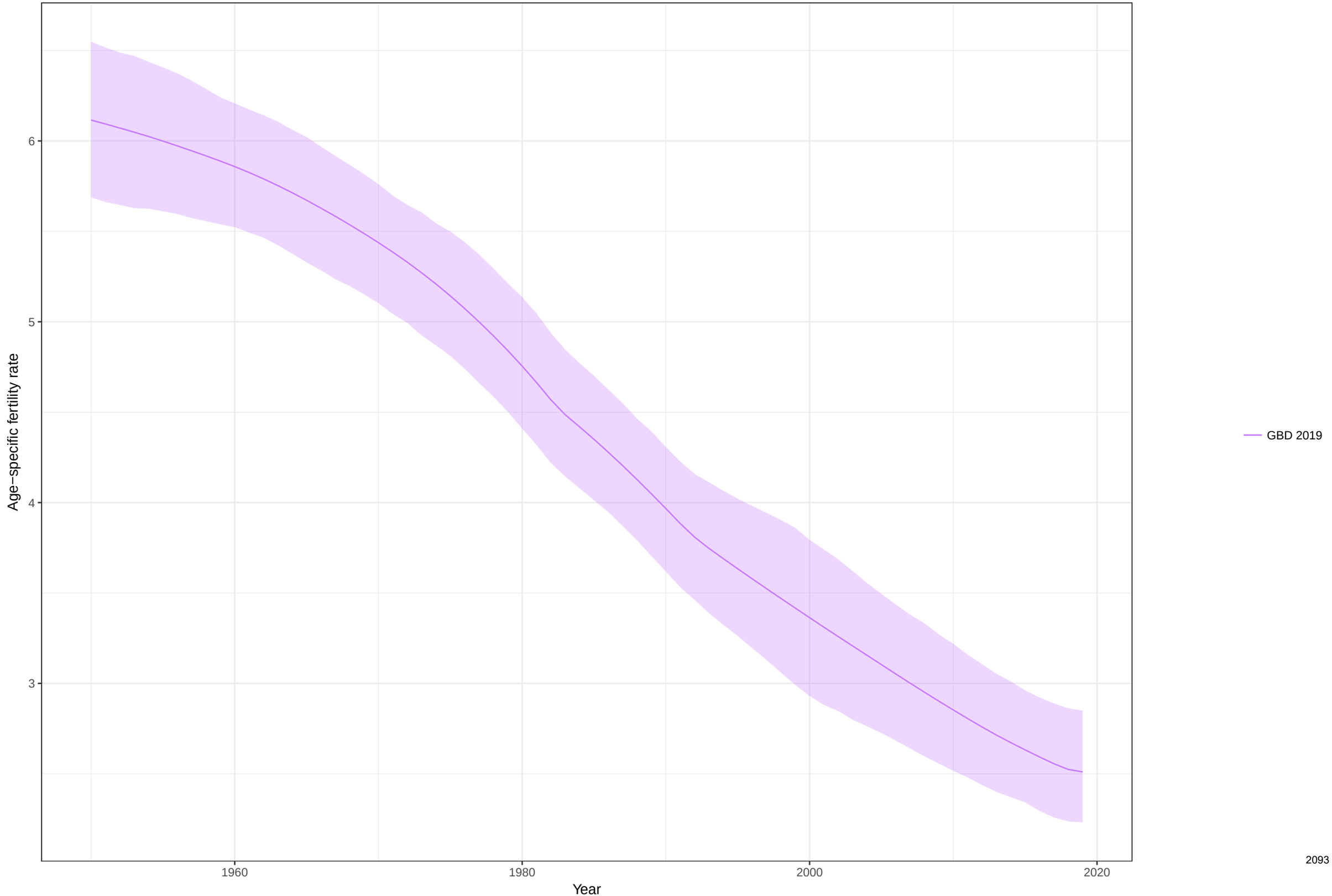

Age−specific fertility fitted trend lines, 1950−2019: Taiwan (Province of China), Ages: 10−14
Data points enclosed with a diamond are reference sources

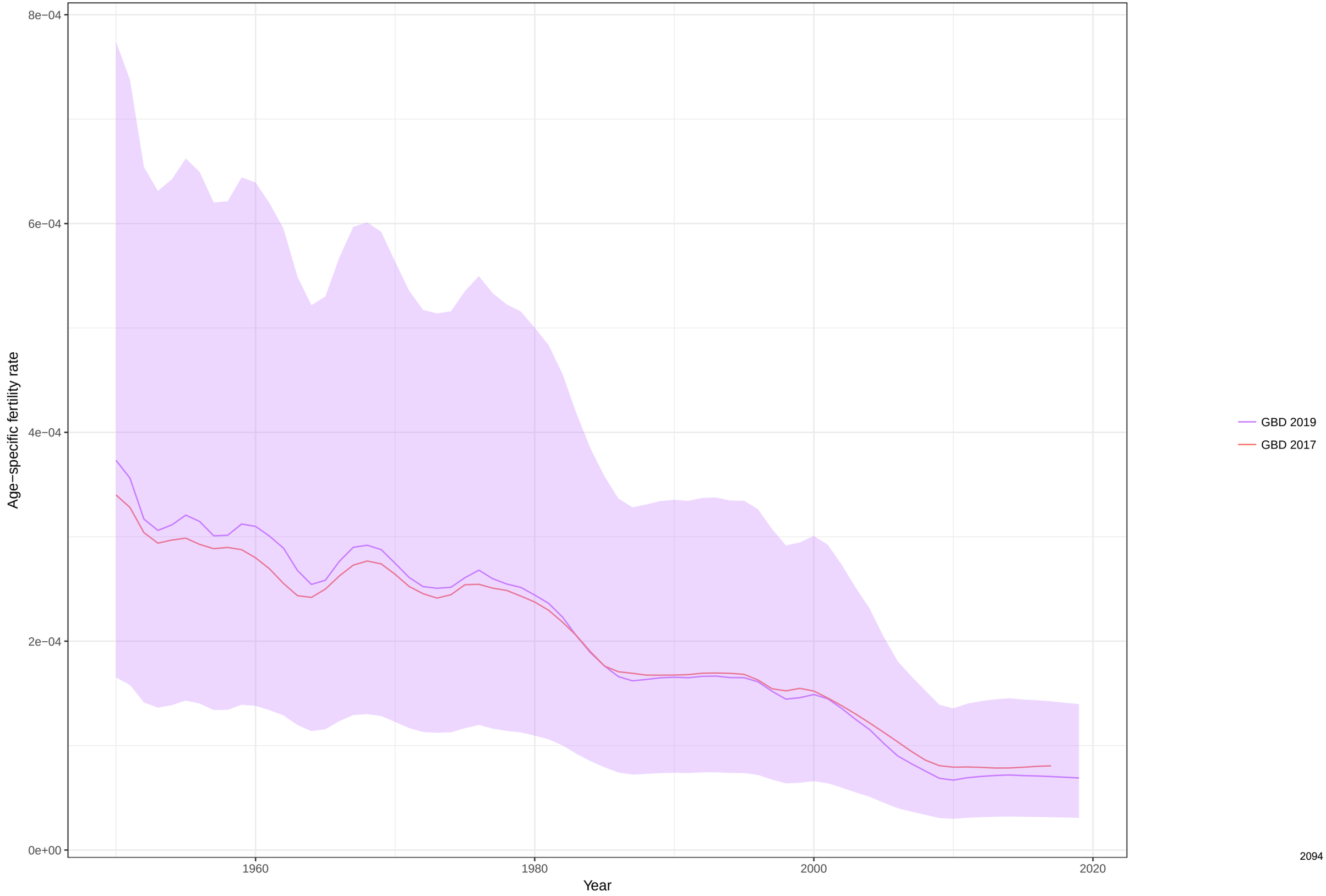

Age−specific fertility fitted trend lines, 1950−2019: Taiwan (Province of China), Ages: 15−19
Data points enclosed with a diamond are reference sources

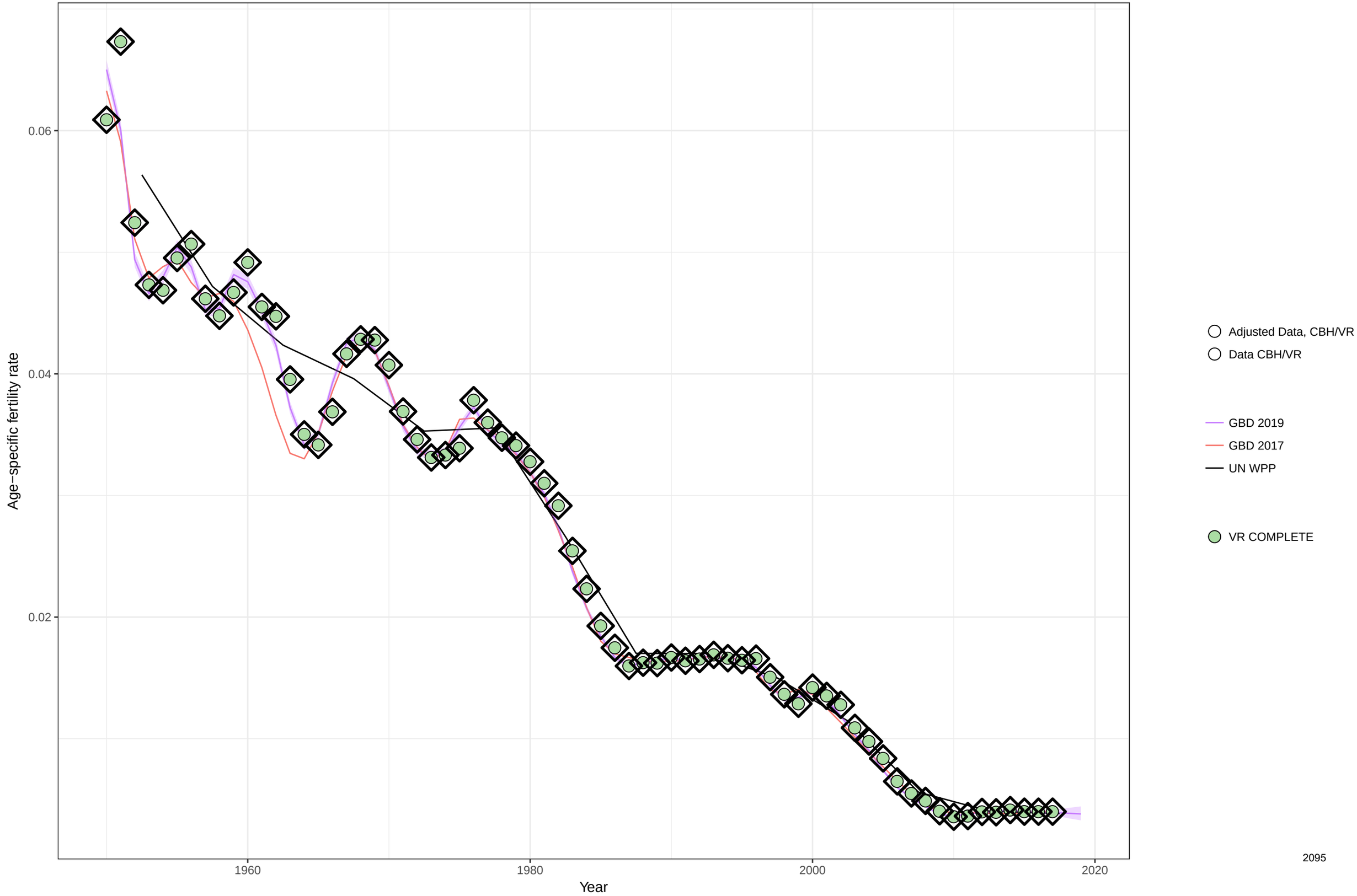

Age−specific fertility fitted trend lines, 1950−2019: Taiwan (Province of China), Ages: 20−24
Data points enclosed with a diamond are reference sources

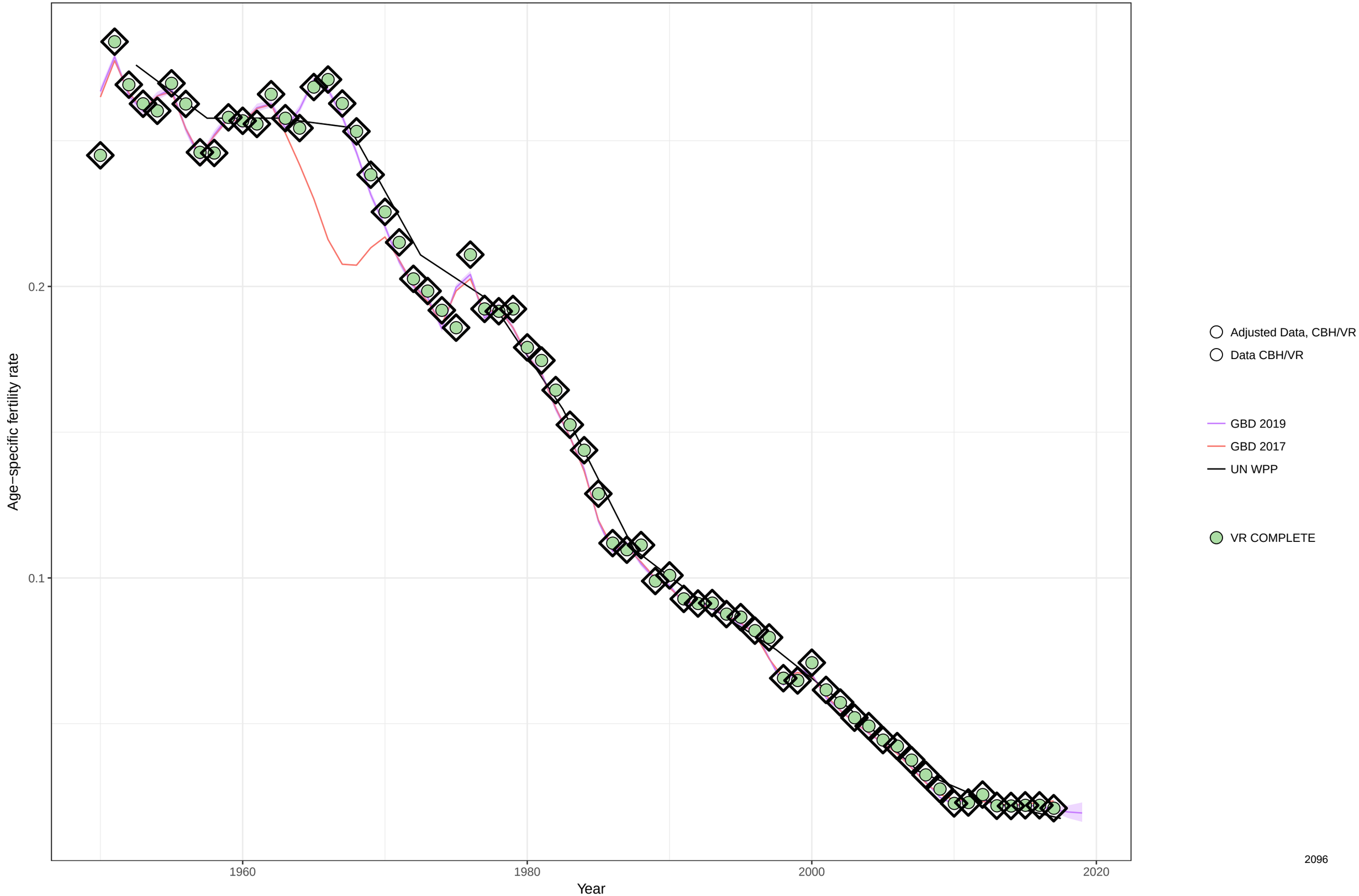

Age−specific fertility fitted trend lines, 1950−2019: Taiwan (Province of China), Ages: 25−29
Data points enclosed with a diamond are reference sources

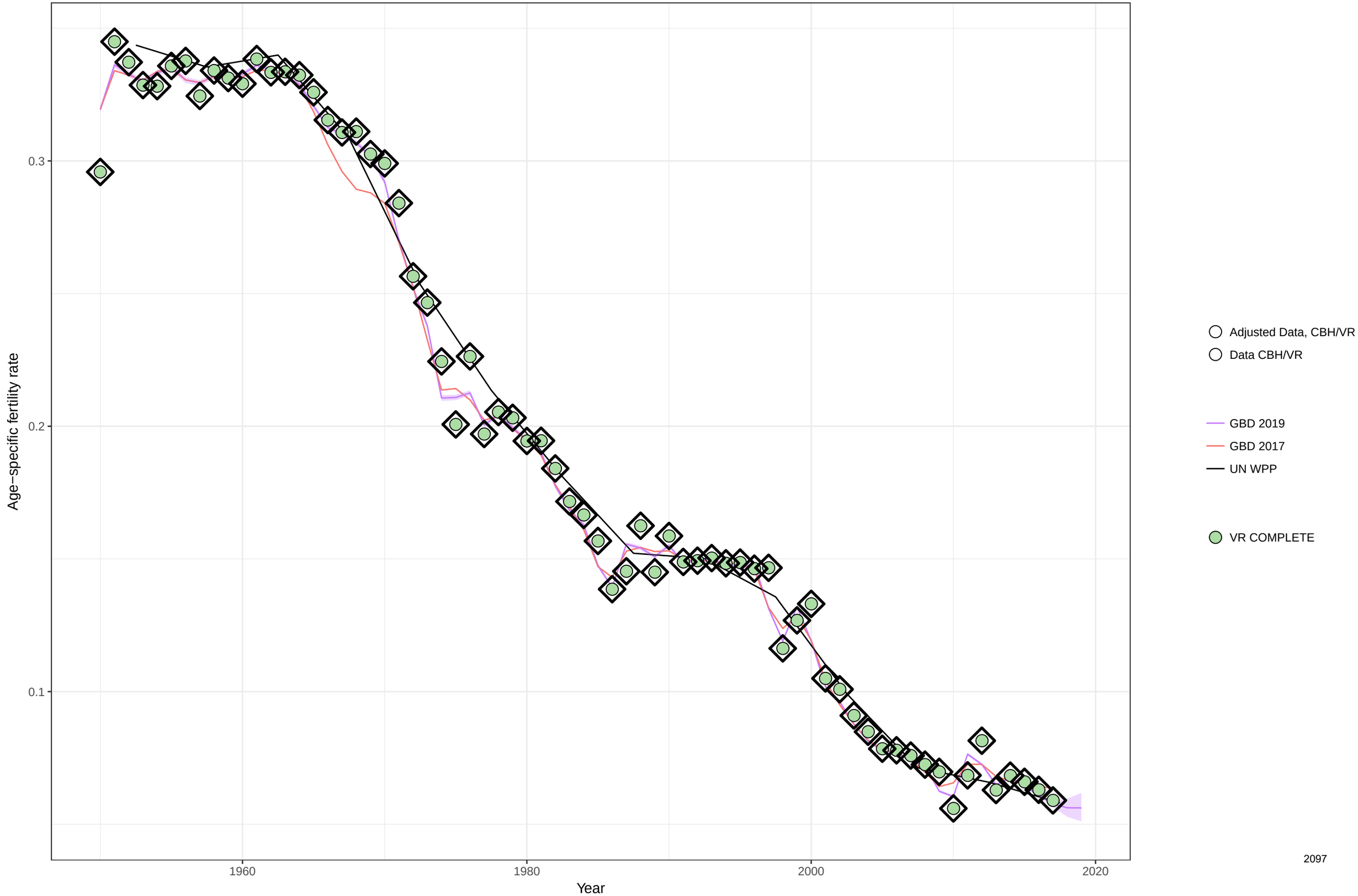

Age−specific fertility fitted trend lines, 1950−2019: Taiwan (Province of China), Ages: 30−34
Data points enclosed with a diamond are reference sources

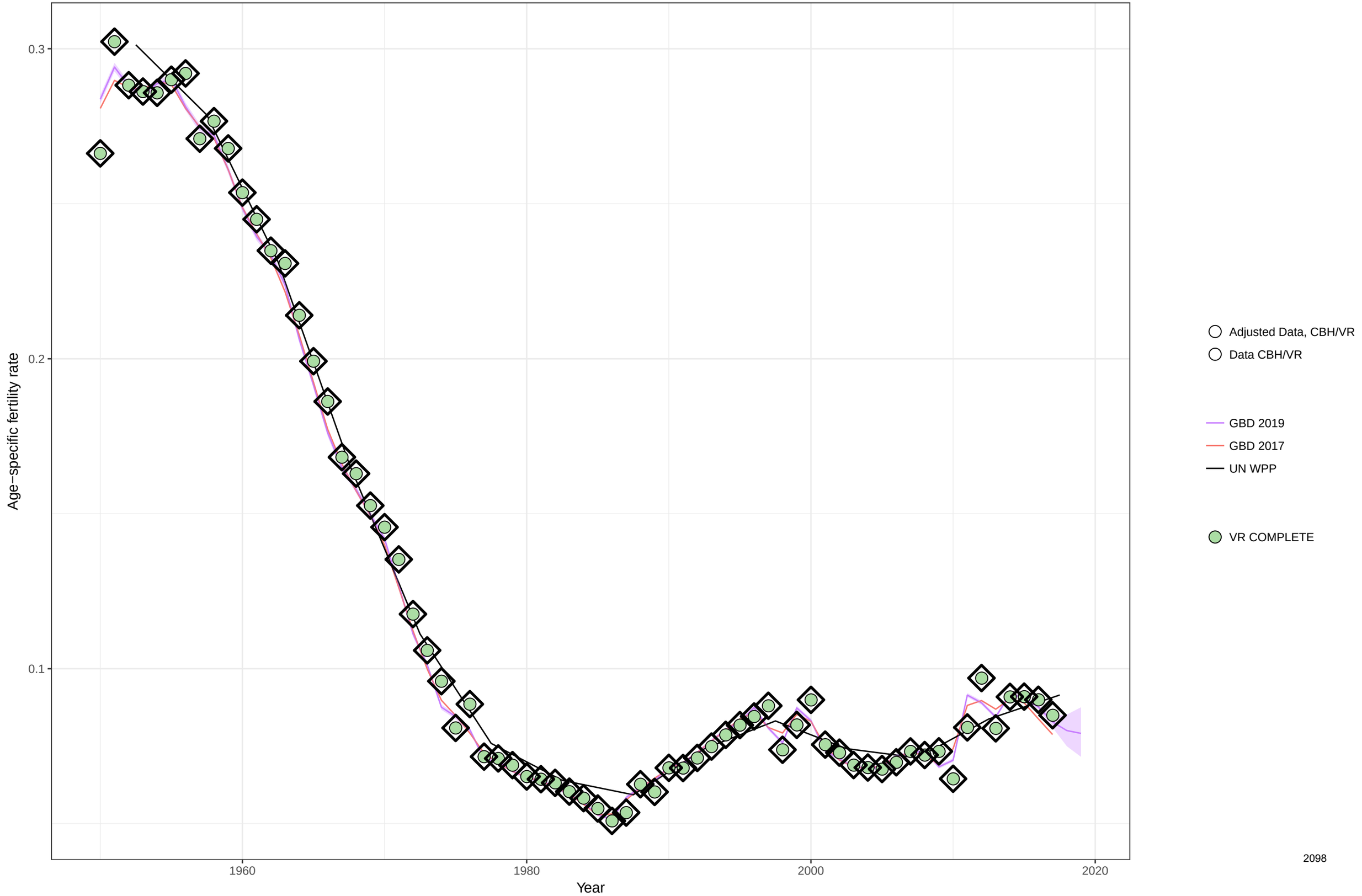

Age−specific fertility fitted trend lines, 1950−2019: Taiwan (Province of China), Ages: 35−39
Data points enclosed with a diamond are reference sources

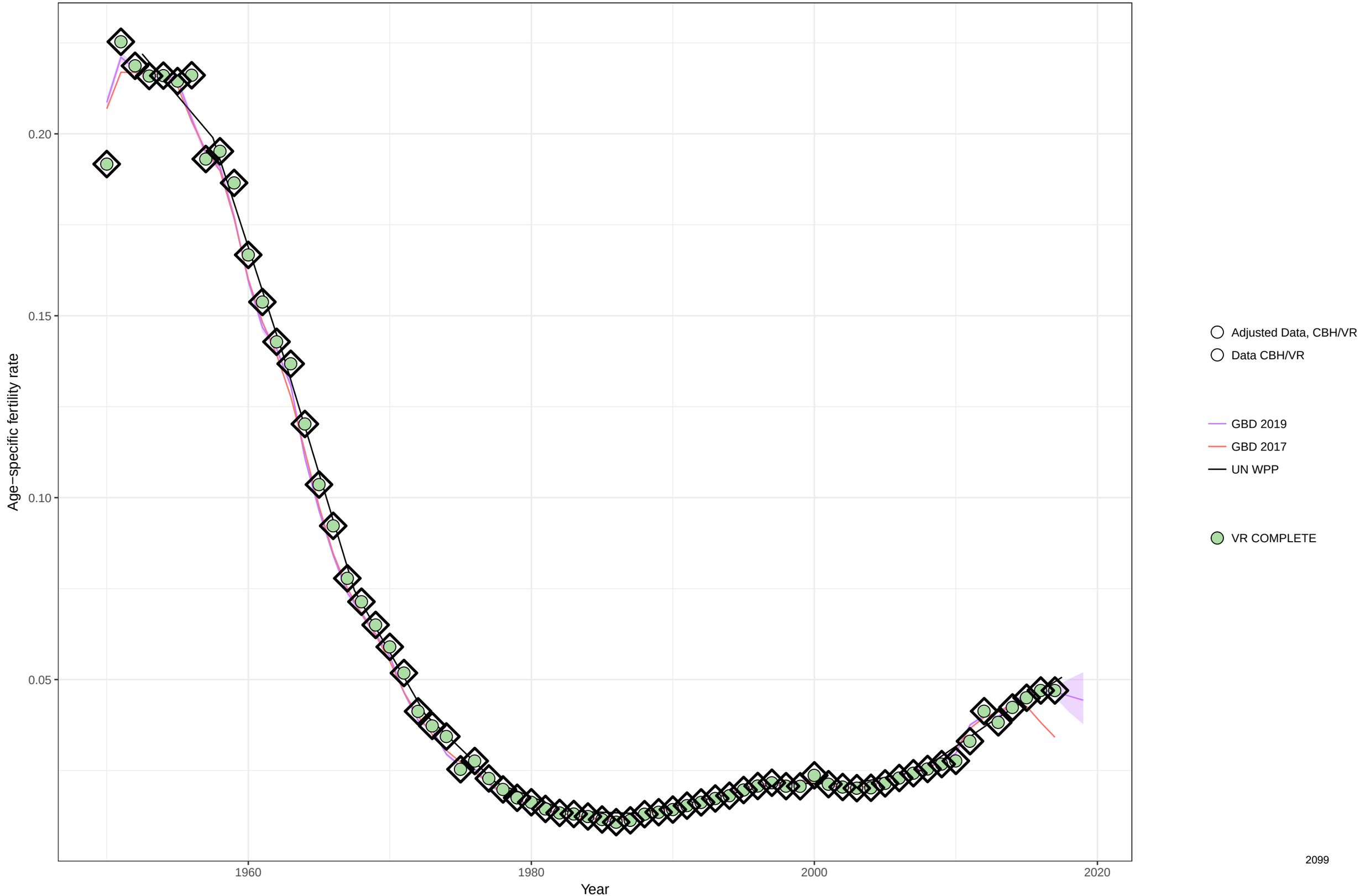

Age−specific fertility fitted trend lines, 1950−2019: Taiwan (Province of China), Ages: 40−44
Data points enclosed with a diamond are reference sources

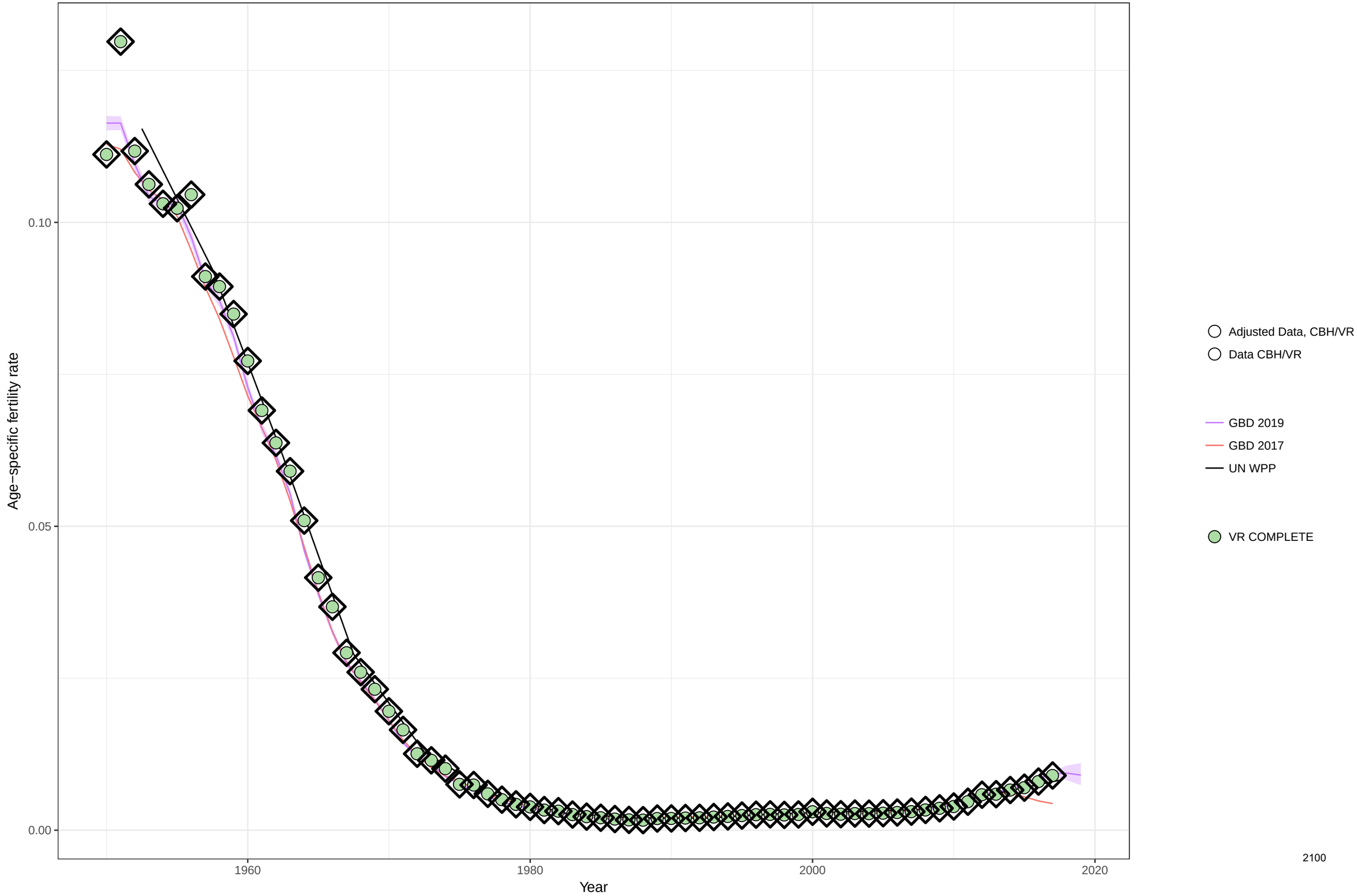

Age−specific fertility fitted trend lines, 1950−2019: Taiwan (Province of China), Ages: 45−49
Data points enclosed with a diamond are reference sources

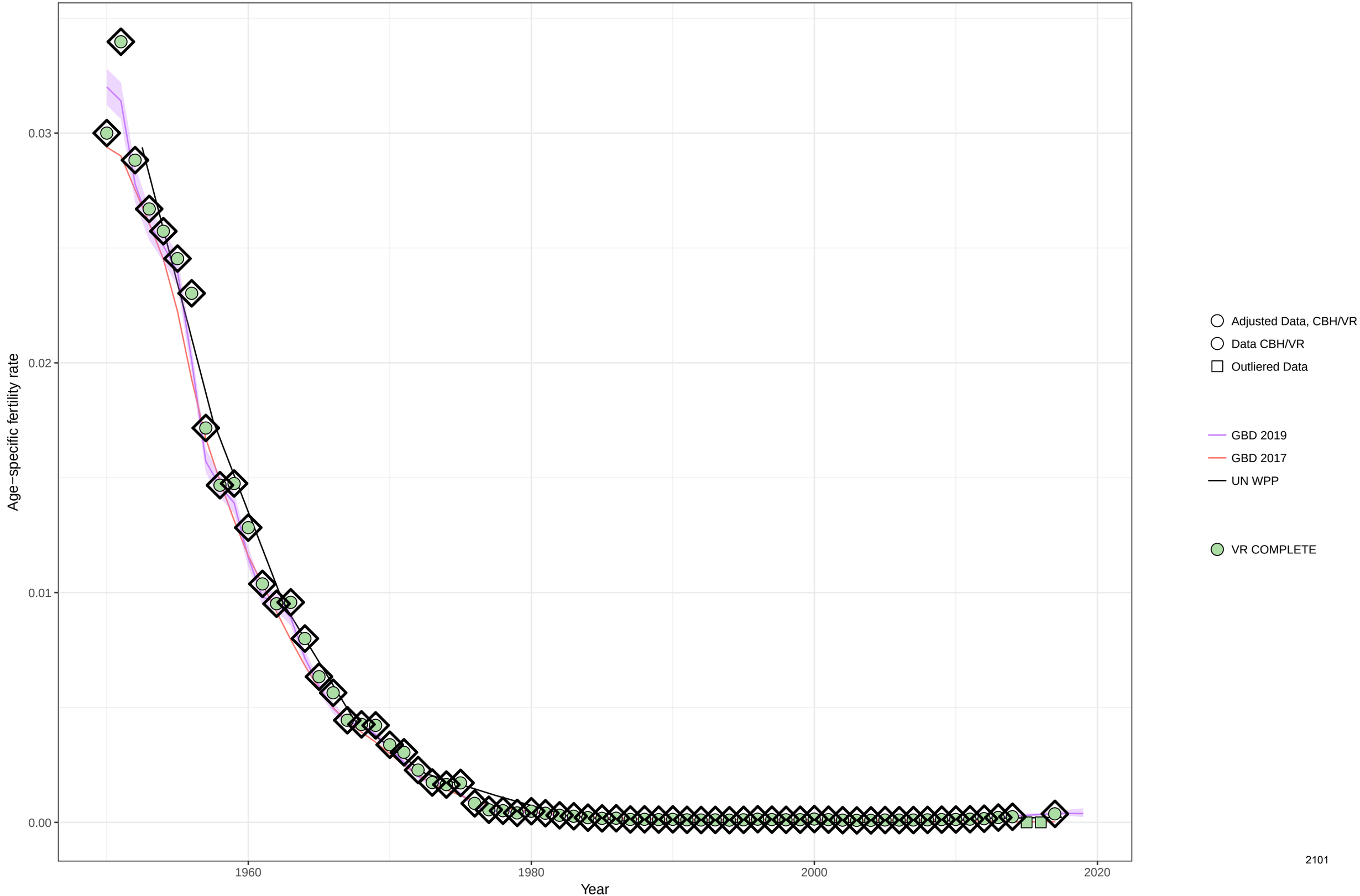

Age−specific fertility fitted trend lines, 1950−2019: Taiwan (Province of China), Ages: 50−54
Data points enclosed with a diamond are reference sources

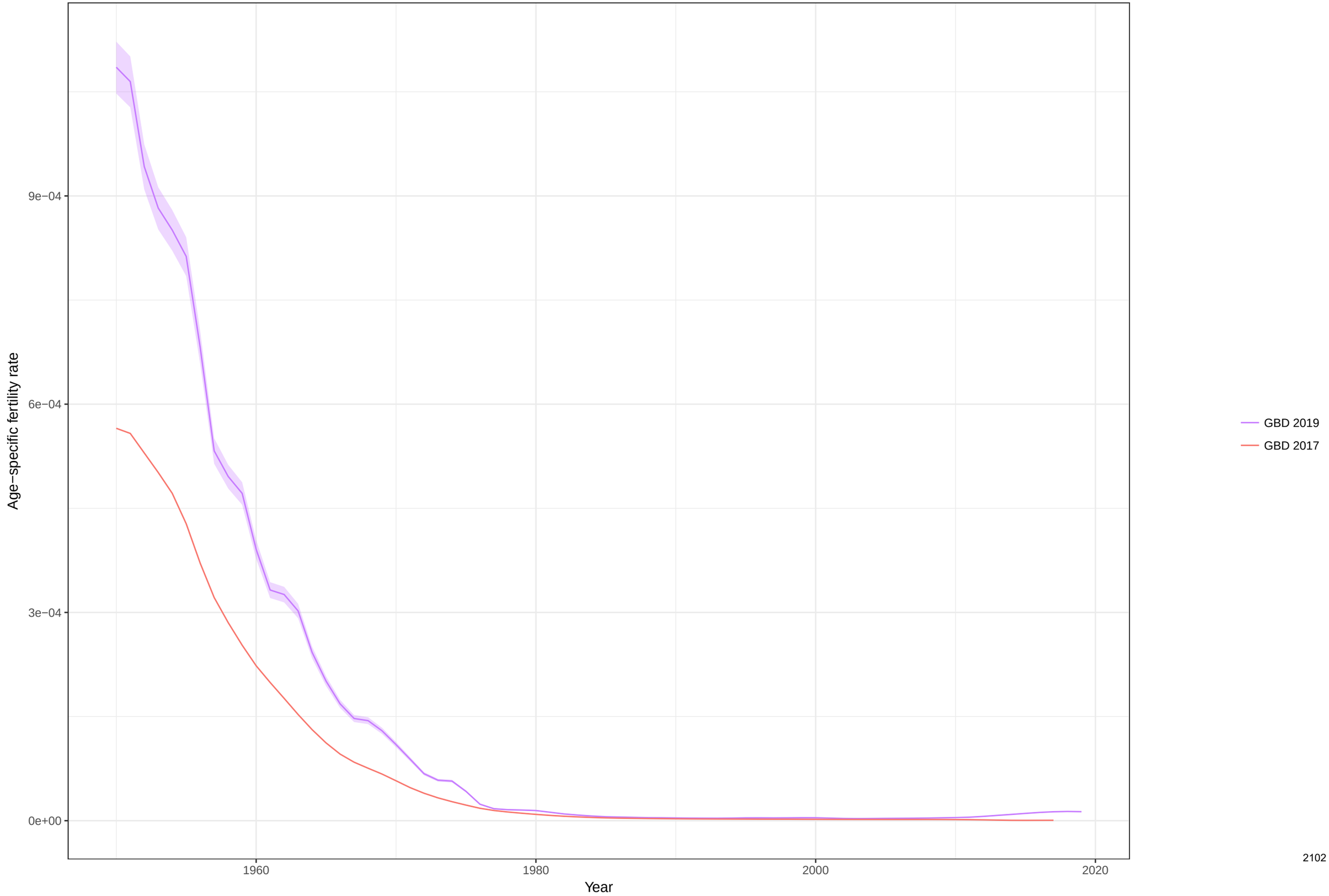

Total fertility rate fitted trend lines, 1950−2019: Taiwan (Province of China) TFR
Data points enclosed with a diamond are reference sources

Age−specific fertility fitted trend lines, 1950−2019: United Republic of Tanzania, Ages: 10−14
Data points enclosed with a diamond are reference sources

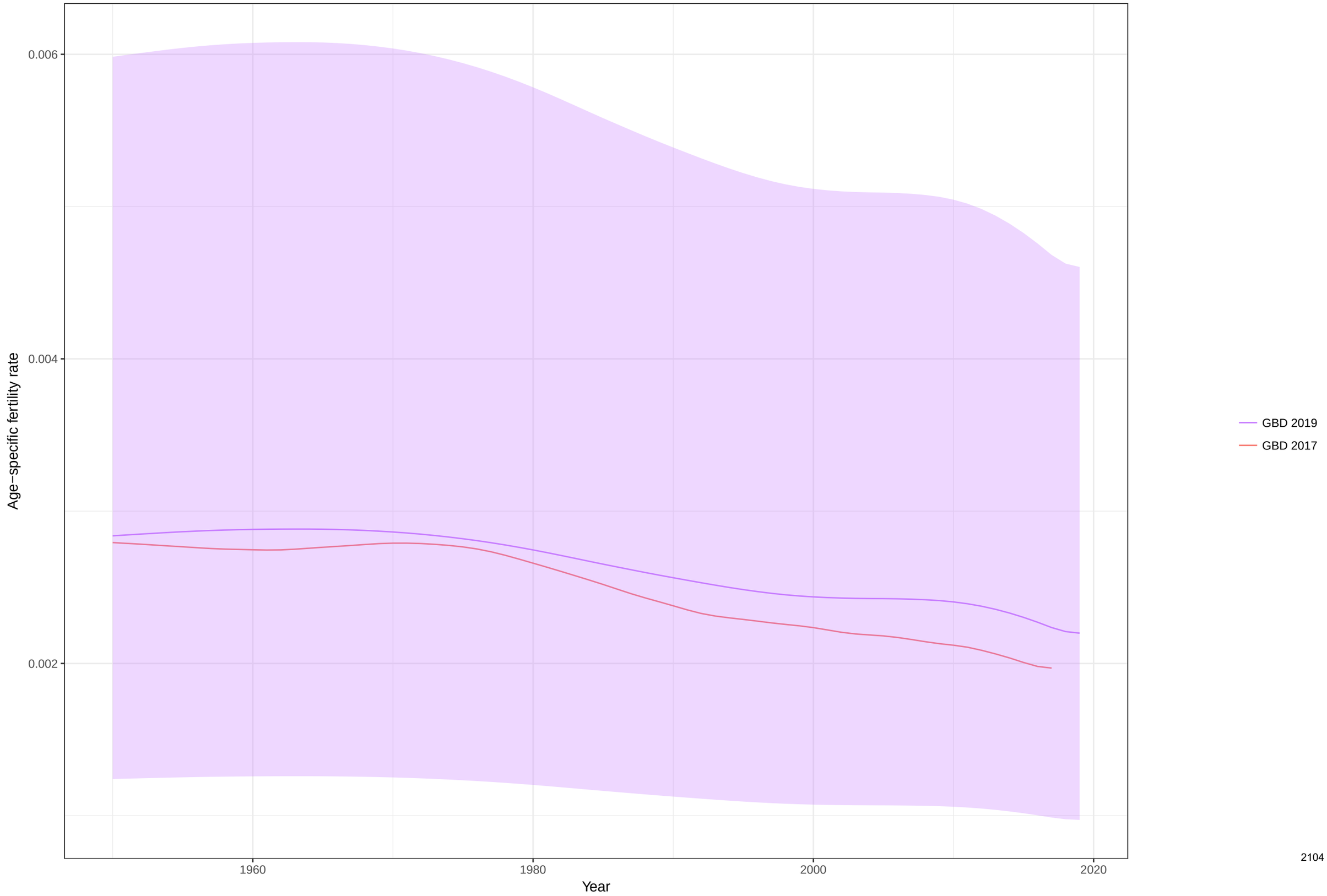

Age−specific fertility fitted trend lines, 1950−2019: United Republic of Tanzania, Ages: 15−19
Data points enclosed with a diamond are reference sources

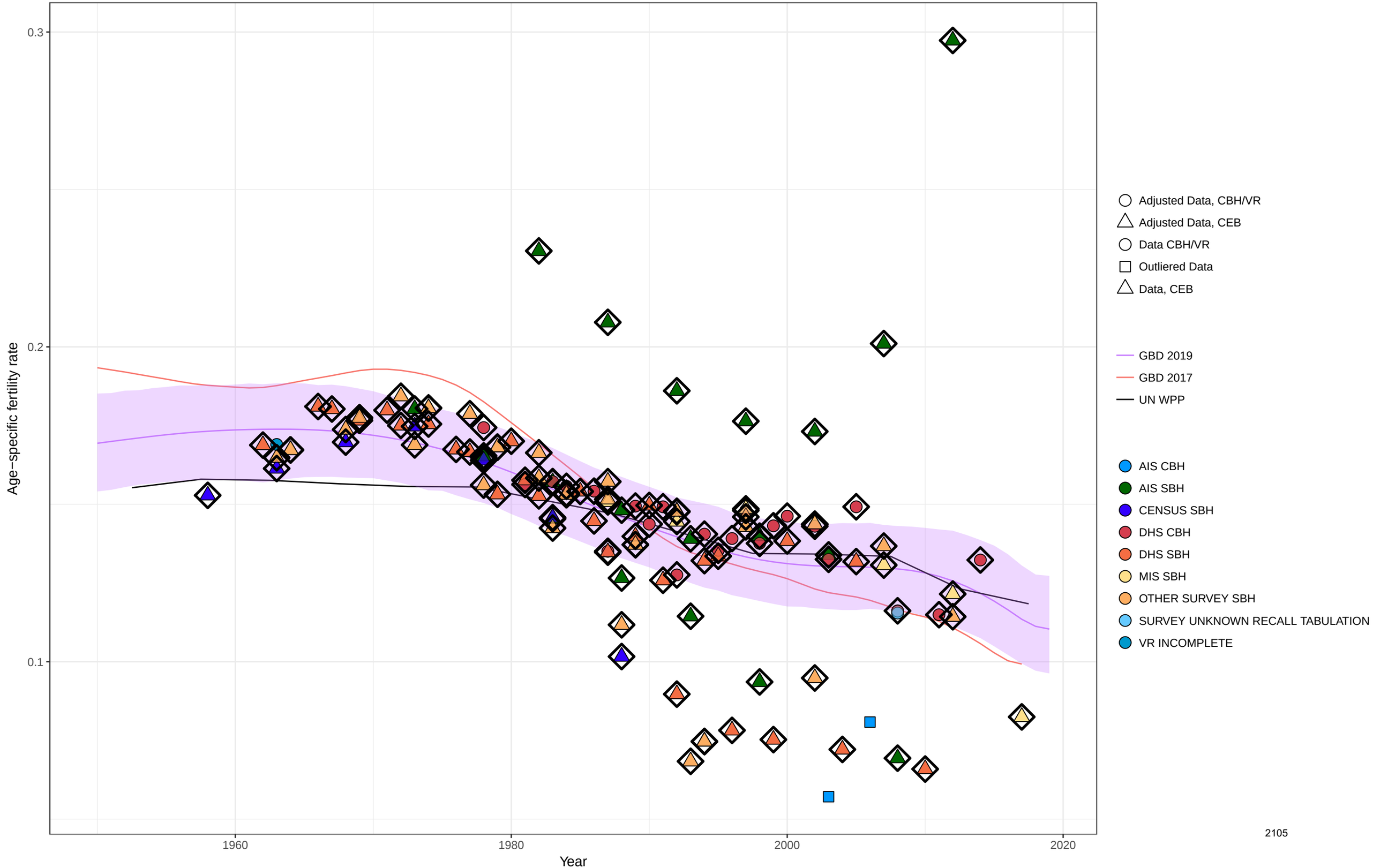

Age−specific fertility fitted trend lines, 1950−2019: United Republic of Tanzania, Ages: 20−24
Data points enclosed with a diamond are reference sources

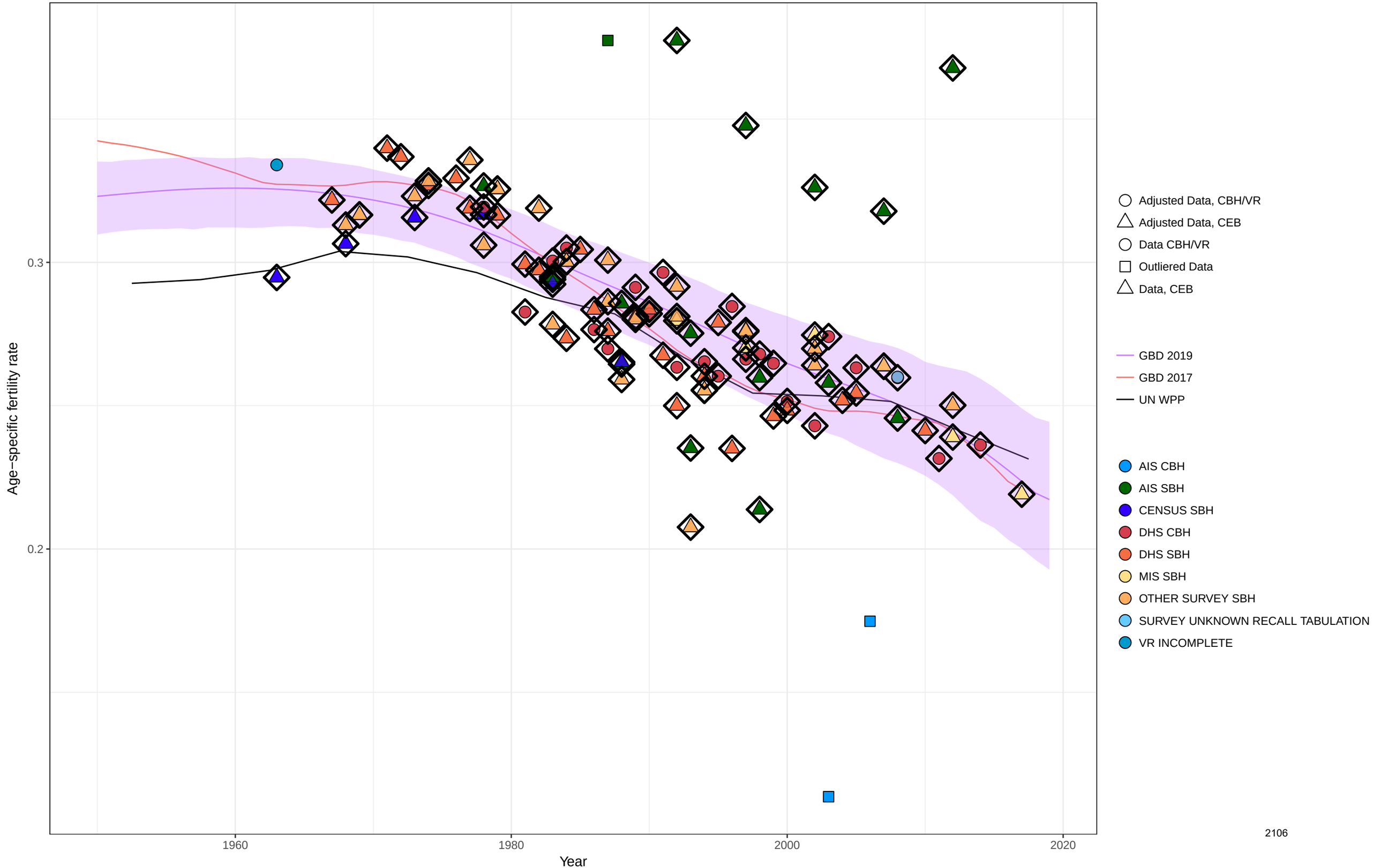

Age−specific fertility fitted trend lines, 1950−2019: United Republic of Tanzania, Ages: 25−29
Data points enclosed with a diamond are reference sources

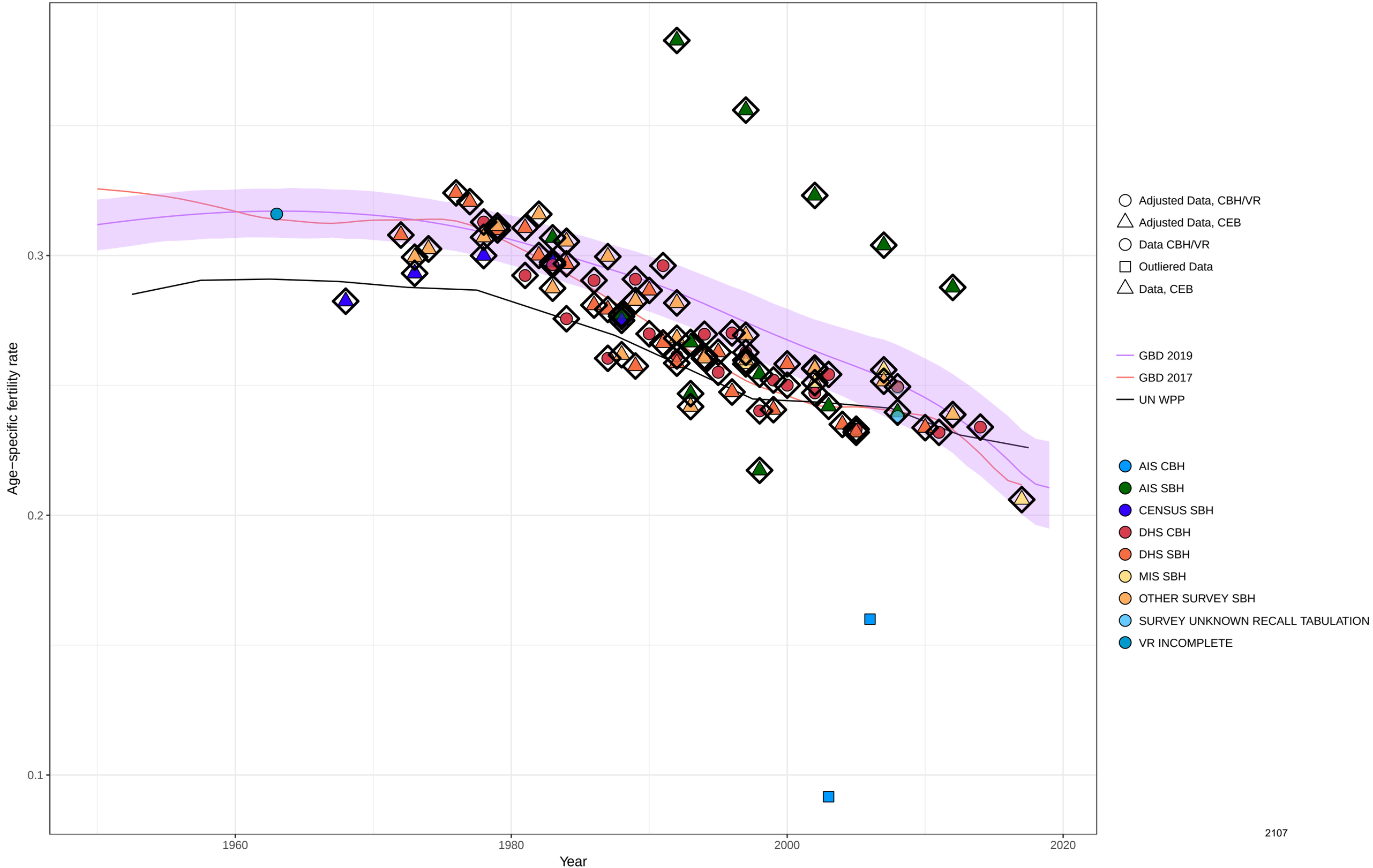

Age−specific fertility fitted trend lines, 1950−2019: United Republic of Tanzania, Ages: 30−34
Data points enclosed with a diamond are reference sources

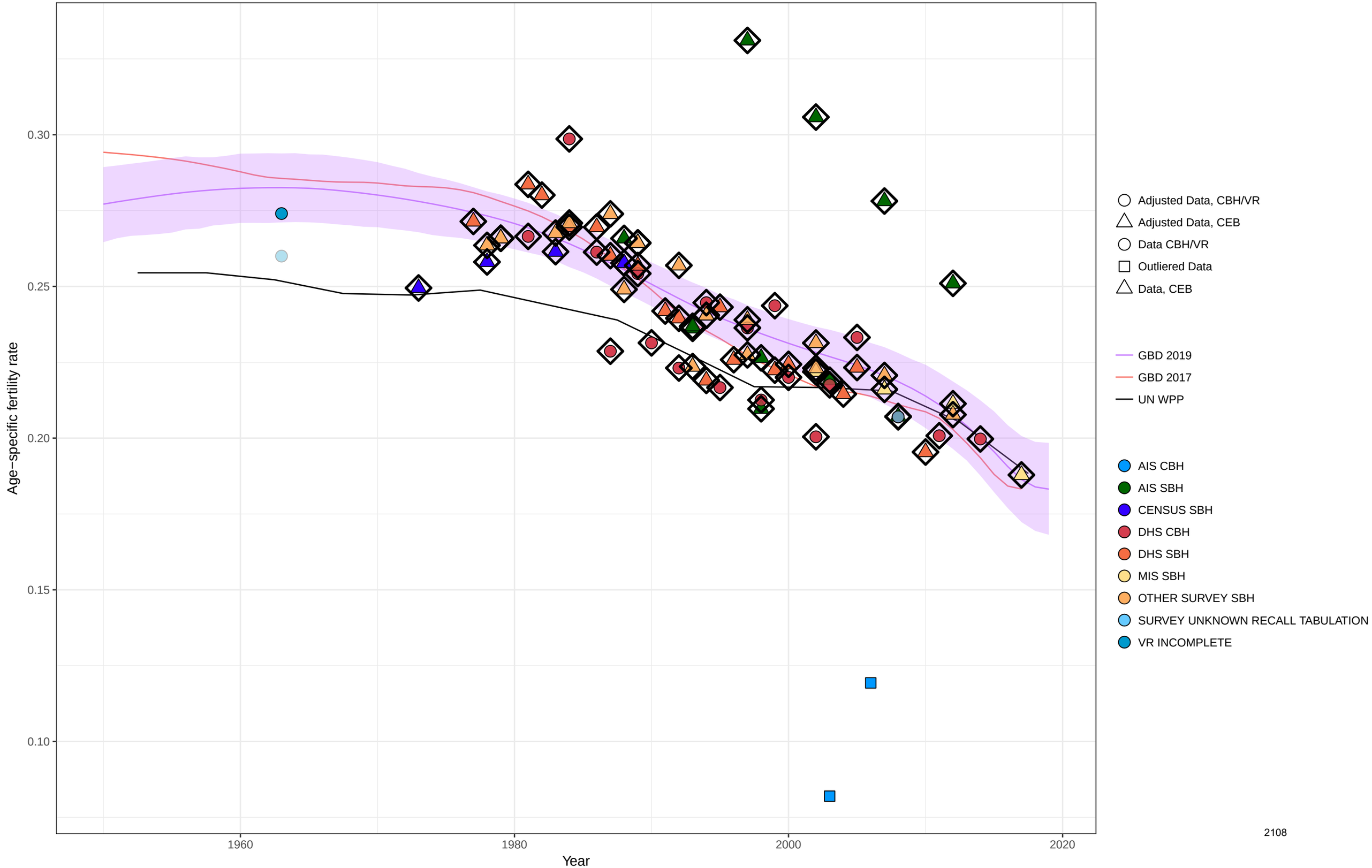

Age−specific fertility fitted trend lines, 1950−2019: United Republic of Tanzania, Ages: 35−39
Data points enclosed with a diamond are reference sources

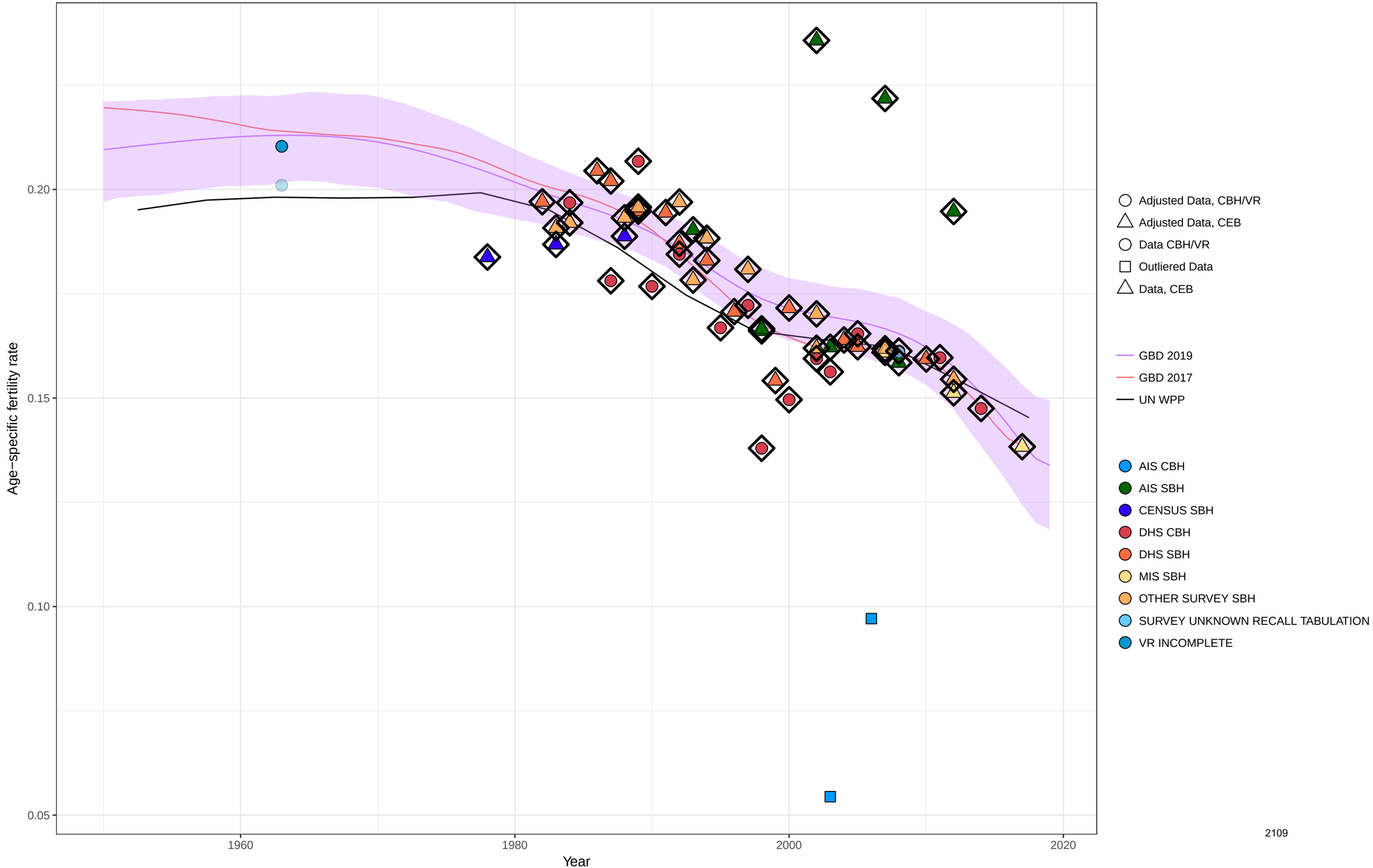

Age−specific fertility fitted trend lines, 1950−2019: United Republic of Tanzania, Ages: 40−44
Data points enclosed with a diamond are reference sources

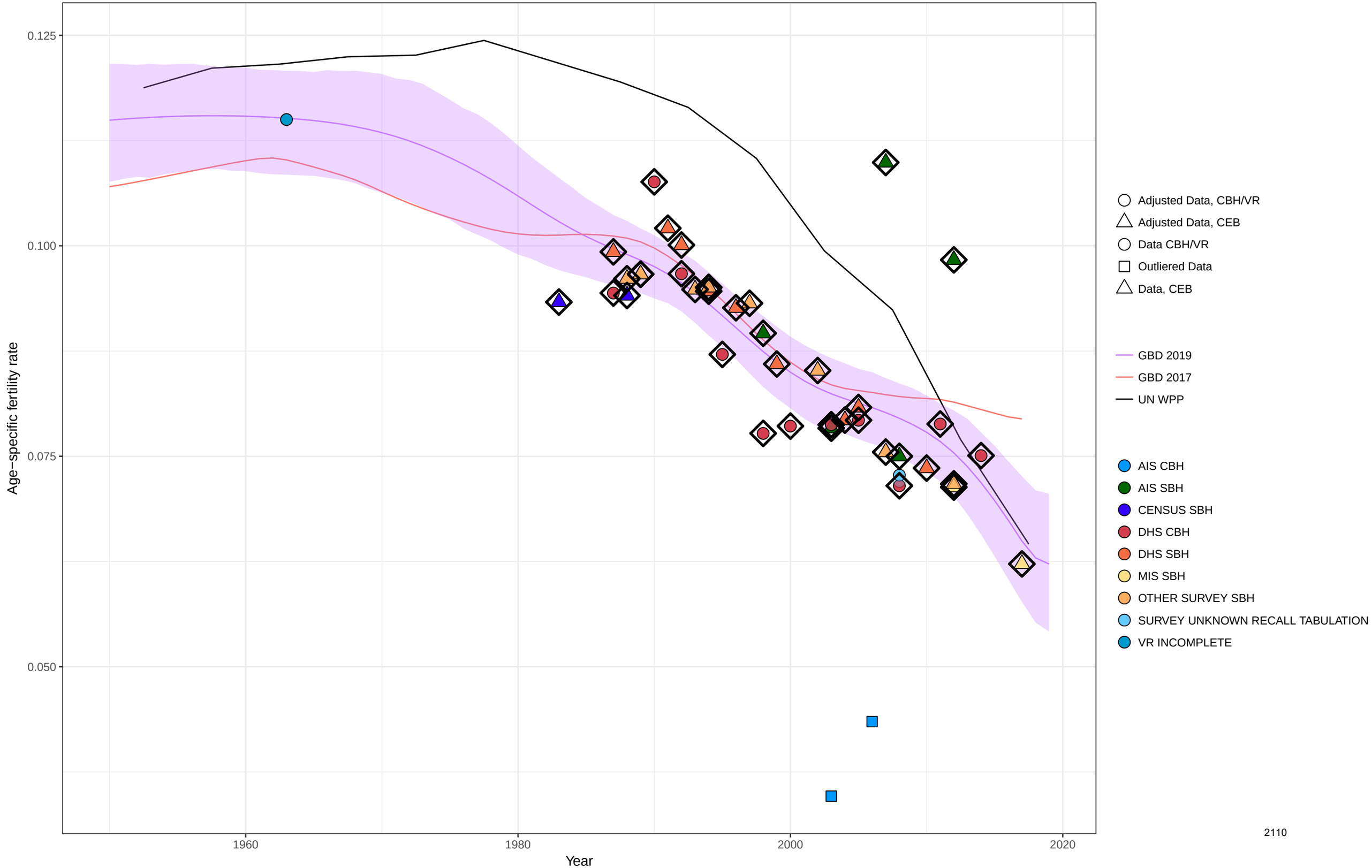

Age−specific fertility fitted trend lines, 1950−2019: United Republic of Tanzania, Ages: 45−49
Data points enclosed with a diamond are reference sources

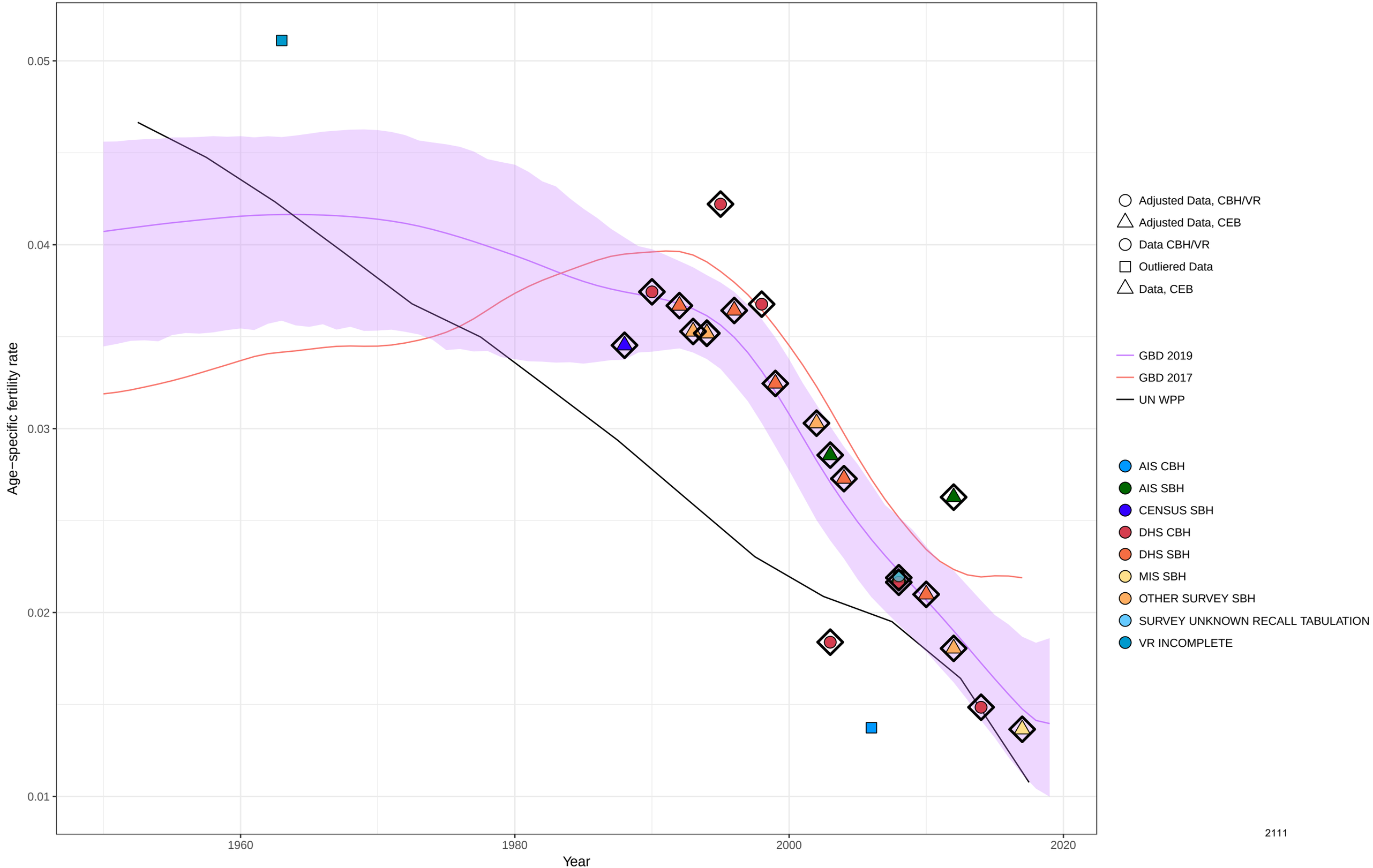

Age−specific fertility fitted trend lines, 1950−2019: United Republic of Tanzania, Ages: 50−54
Data points enclosed with a diamond are reference sources

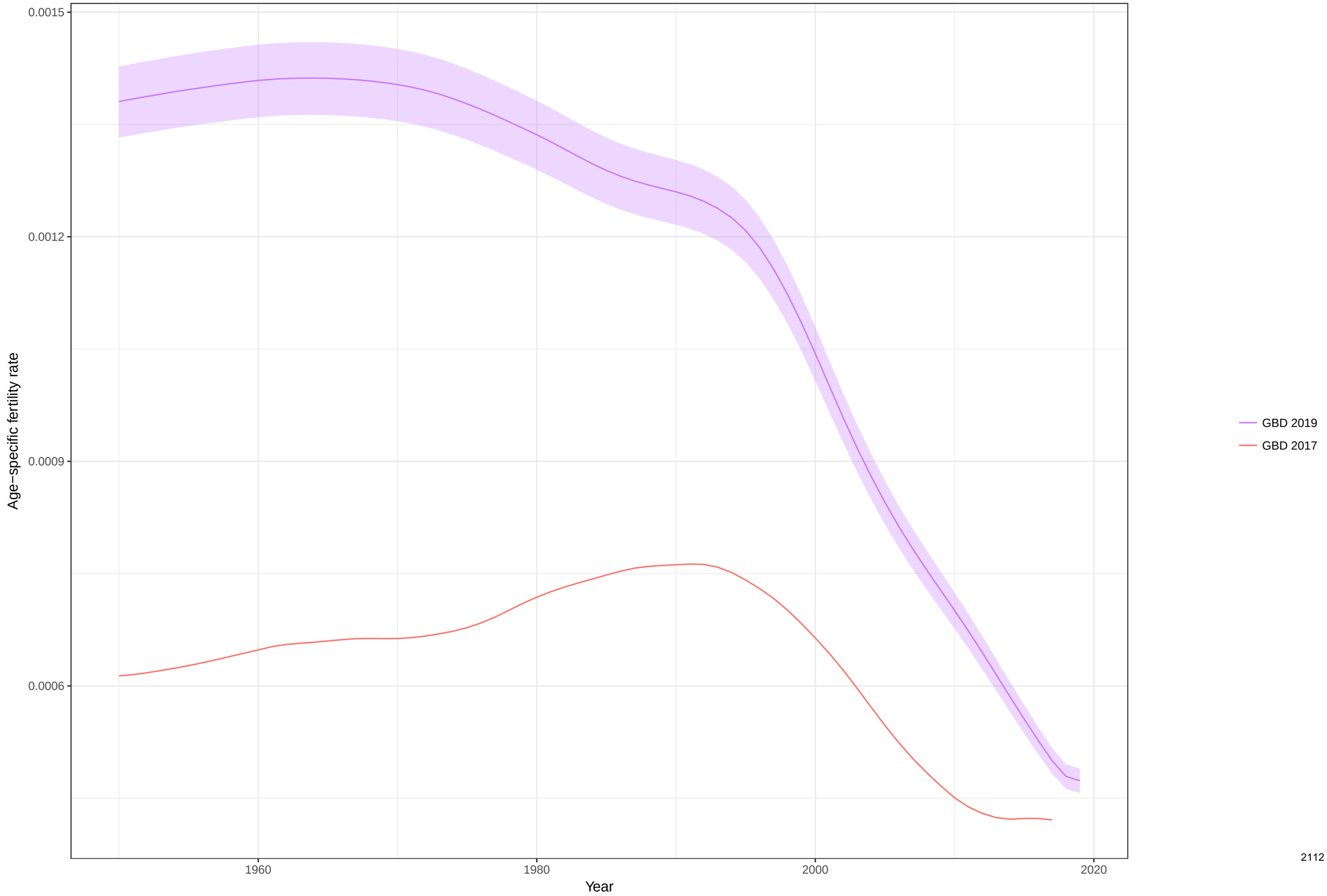

Total fertility rate fitted trend lines, 1950−2019: United Republic of Tanzania TFR
Data points enclosed with a diamond are reference sources

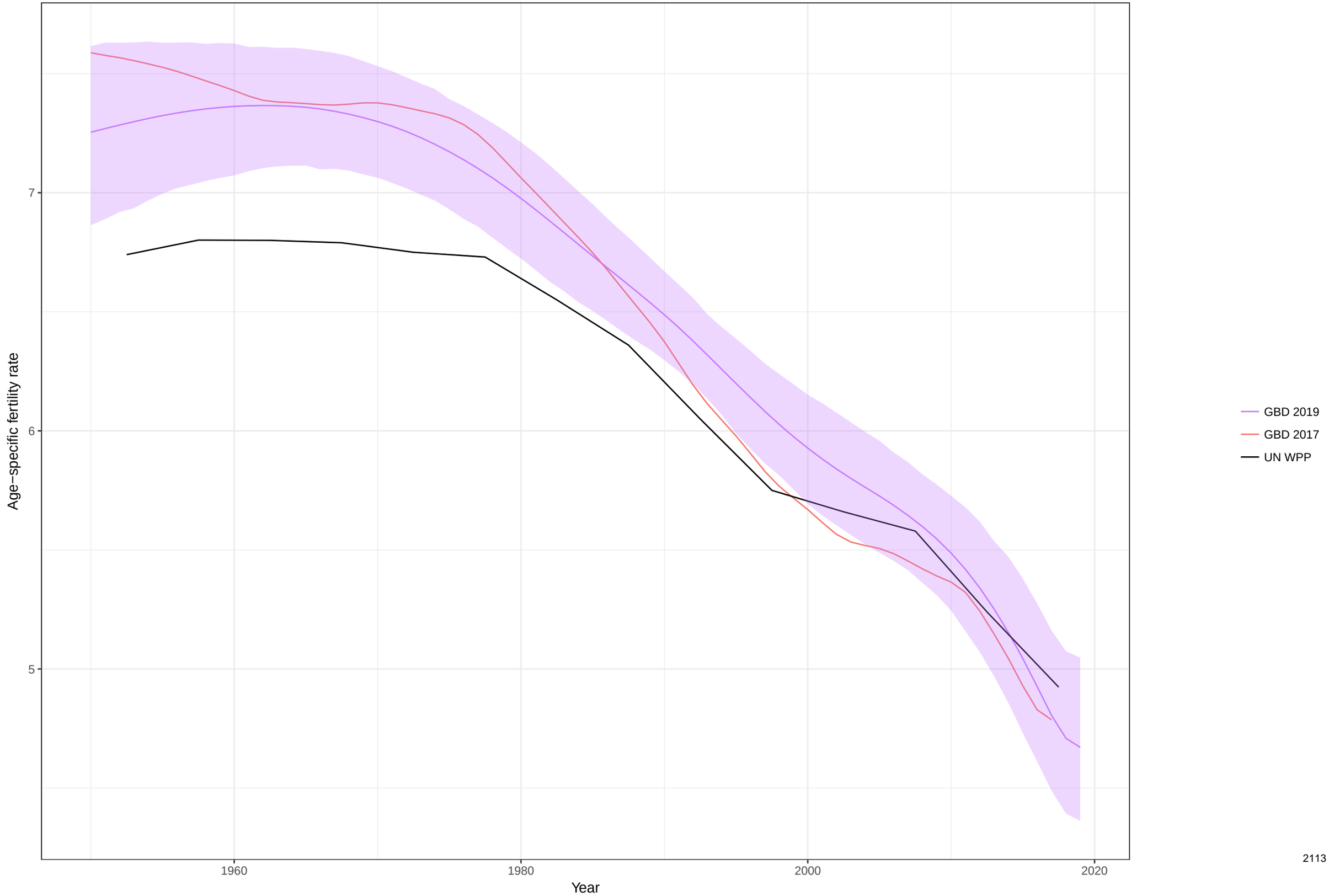

Age−specific fertility fitted trend lines, 1950−2019: Uganda, Ages: 10−14
Data points enclosed with a diamond are reference sources

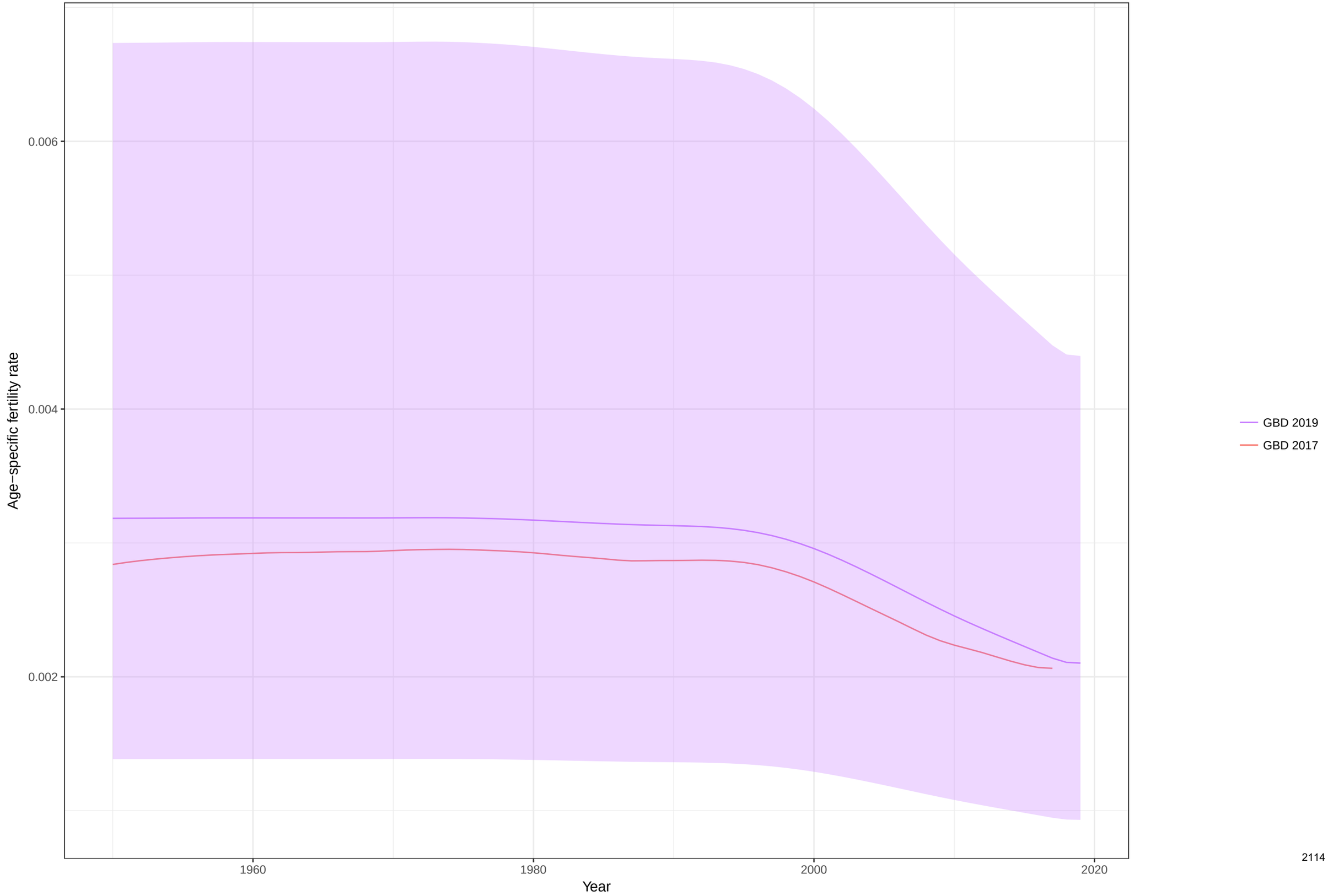

Age−specific fertility fitted trend lines, 1950−2019: Uganda, Ages: 15−19
Data points enclosed with a diamond are reference sources

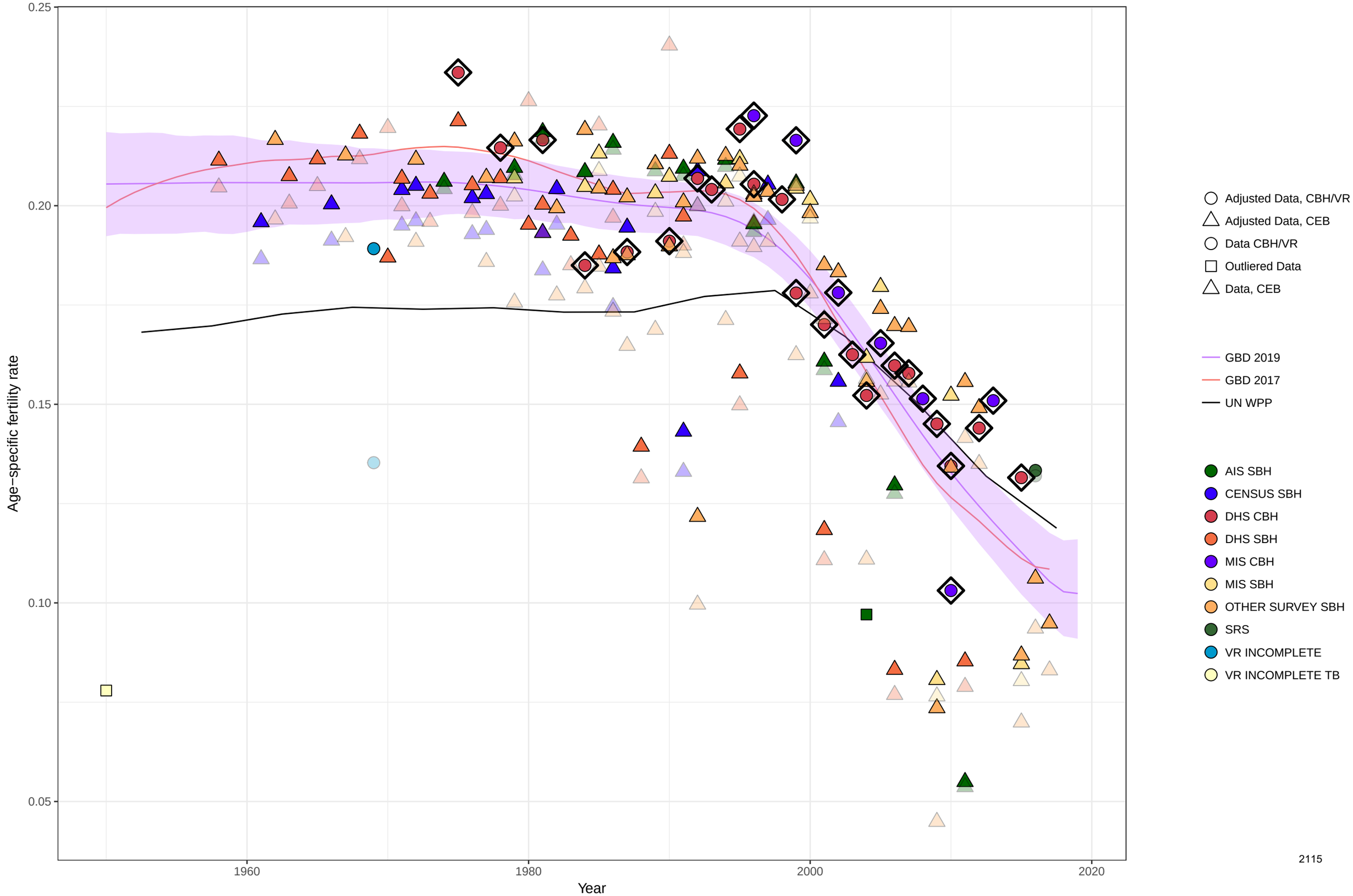

Age−specific fertility fitted trend lines, 1950−2019: Uganda, Ages: 20−24
Data points enclosed with a diamond are reference sources

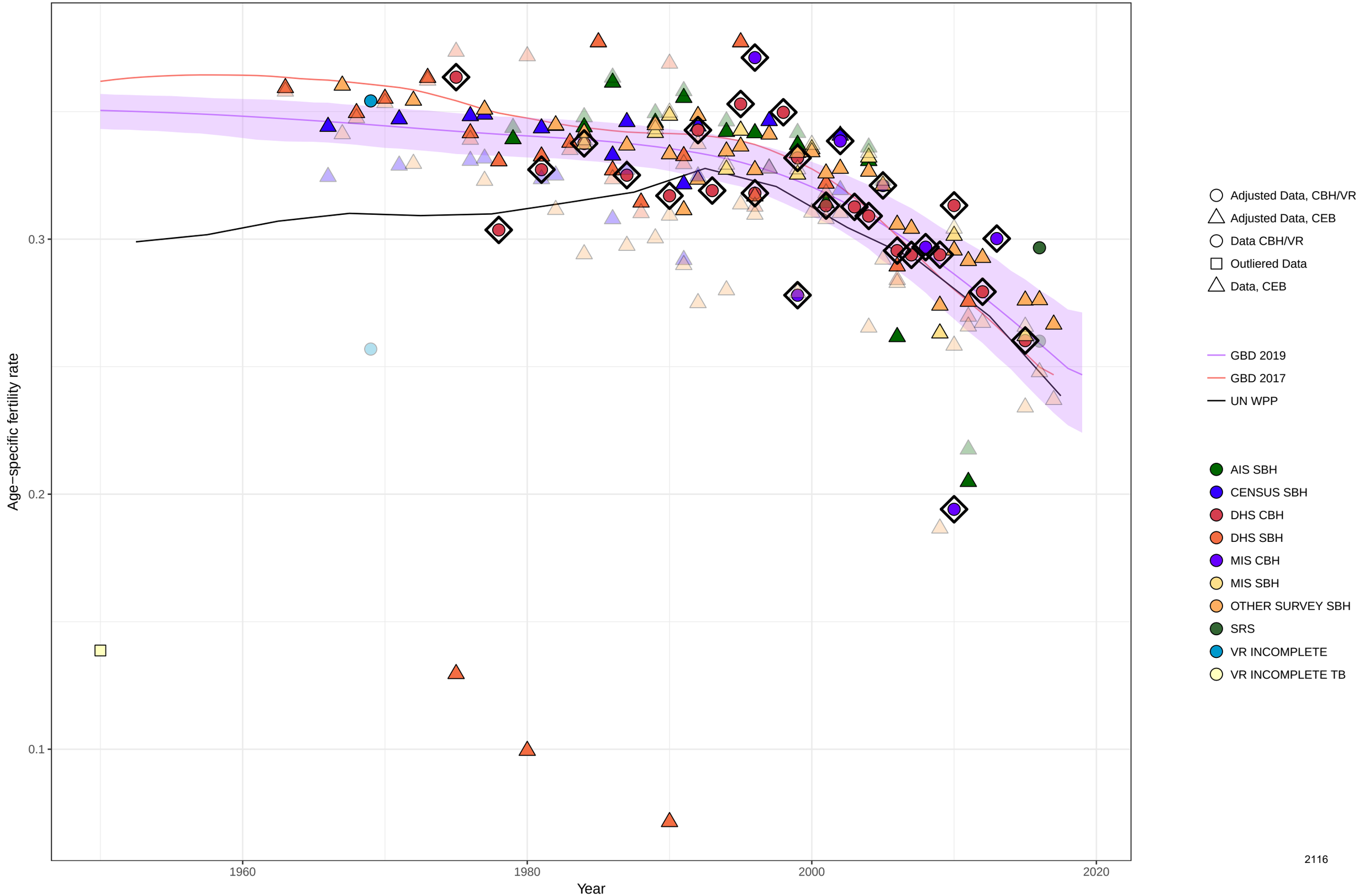

Age−specific fertility fitted trend lines, 1950−2019: Uganda, Ages: 25−29
Data points enclosed with a diamond are reference sources

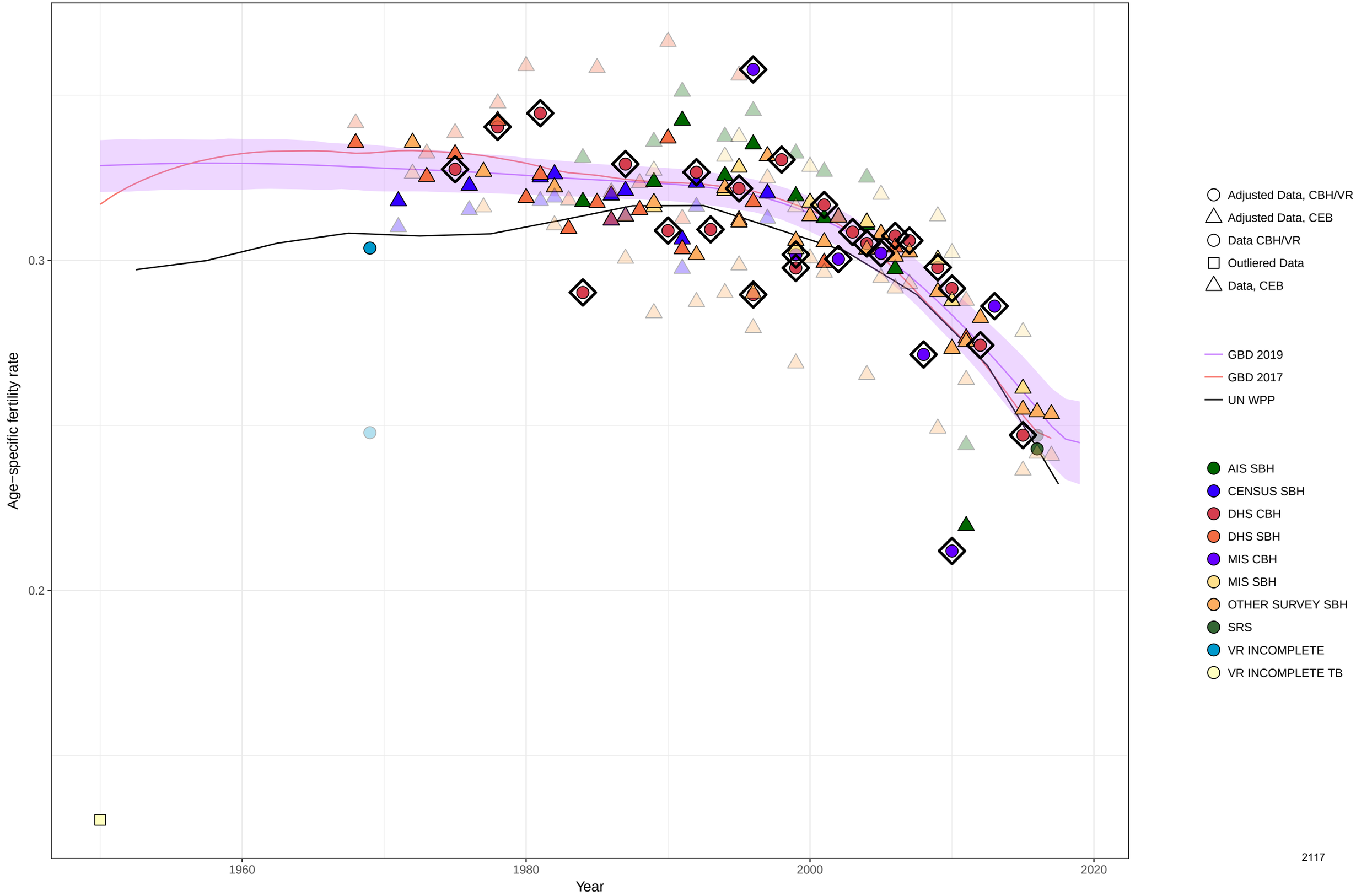

Age−specific fertility fitted trend lines, 1950−2019: Uganda, Ages: 30−34
Data points enclosed with a diamond are reference sources

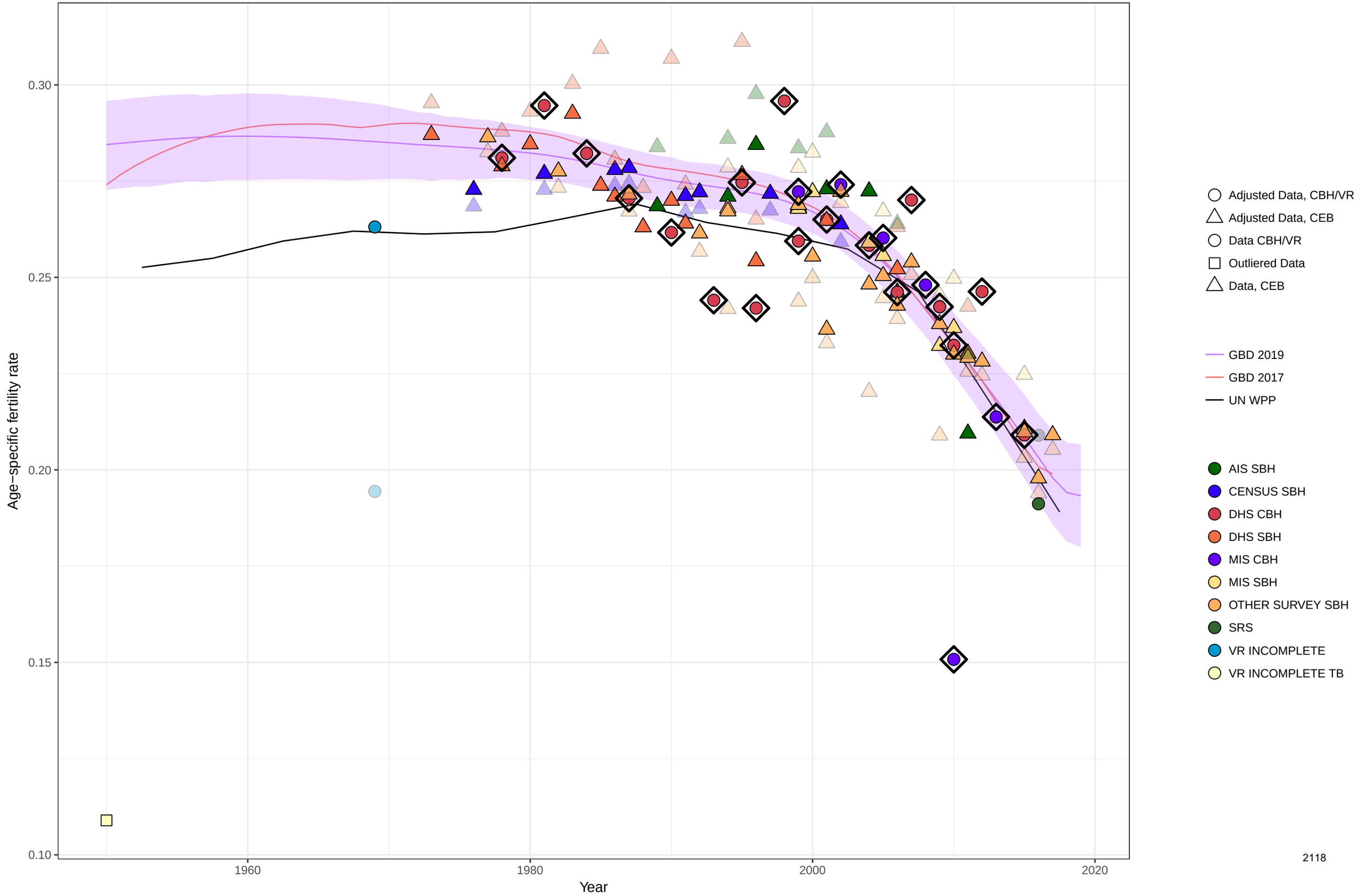

Age−specific fertility fitted trend lines, 1950−2019: Uganda, Ages: 35−39
Data points enclosed with a diamond are reference sources

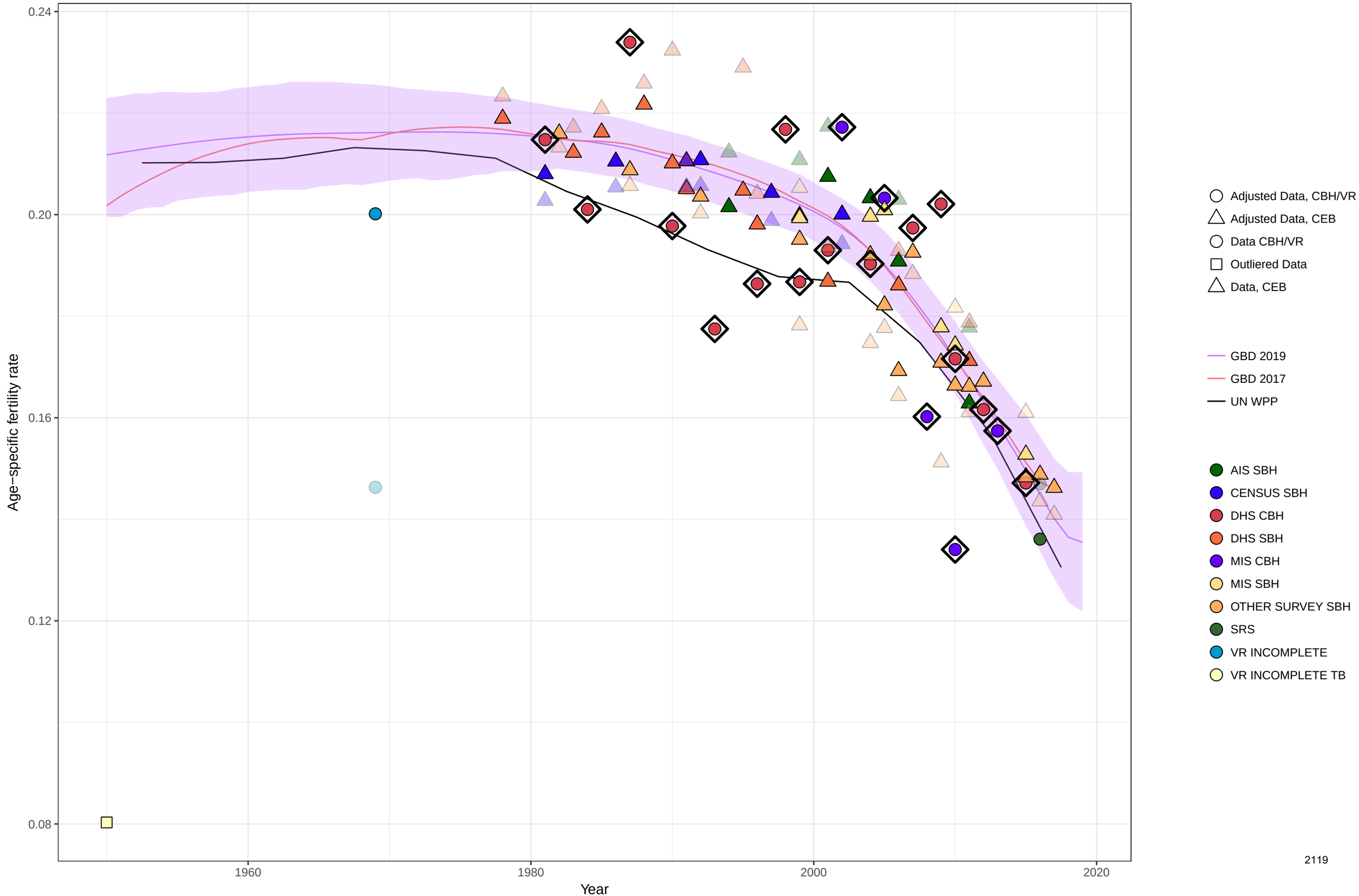

Age−specific fertility fitted trend lines, 1950−2019: Uganda, Ages: 40−44
Data points enclosed with a diamond are reference sources

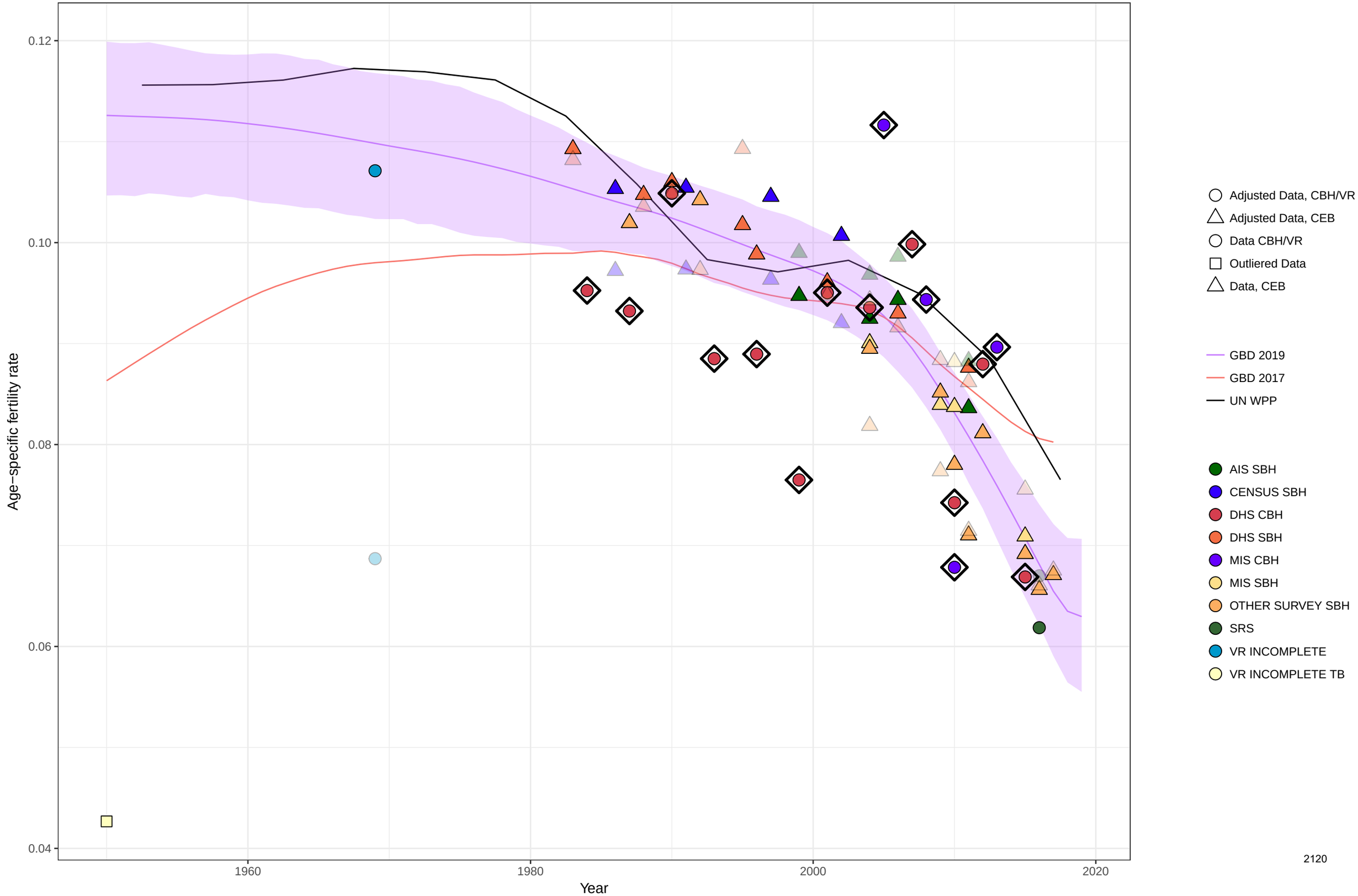

Age−specific fertility fitted trend lines, 1950−2019: Uganda, Ages: 45−49
Data points enclosed with a diamond are reference sources

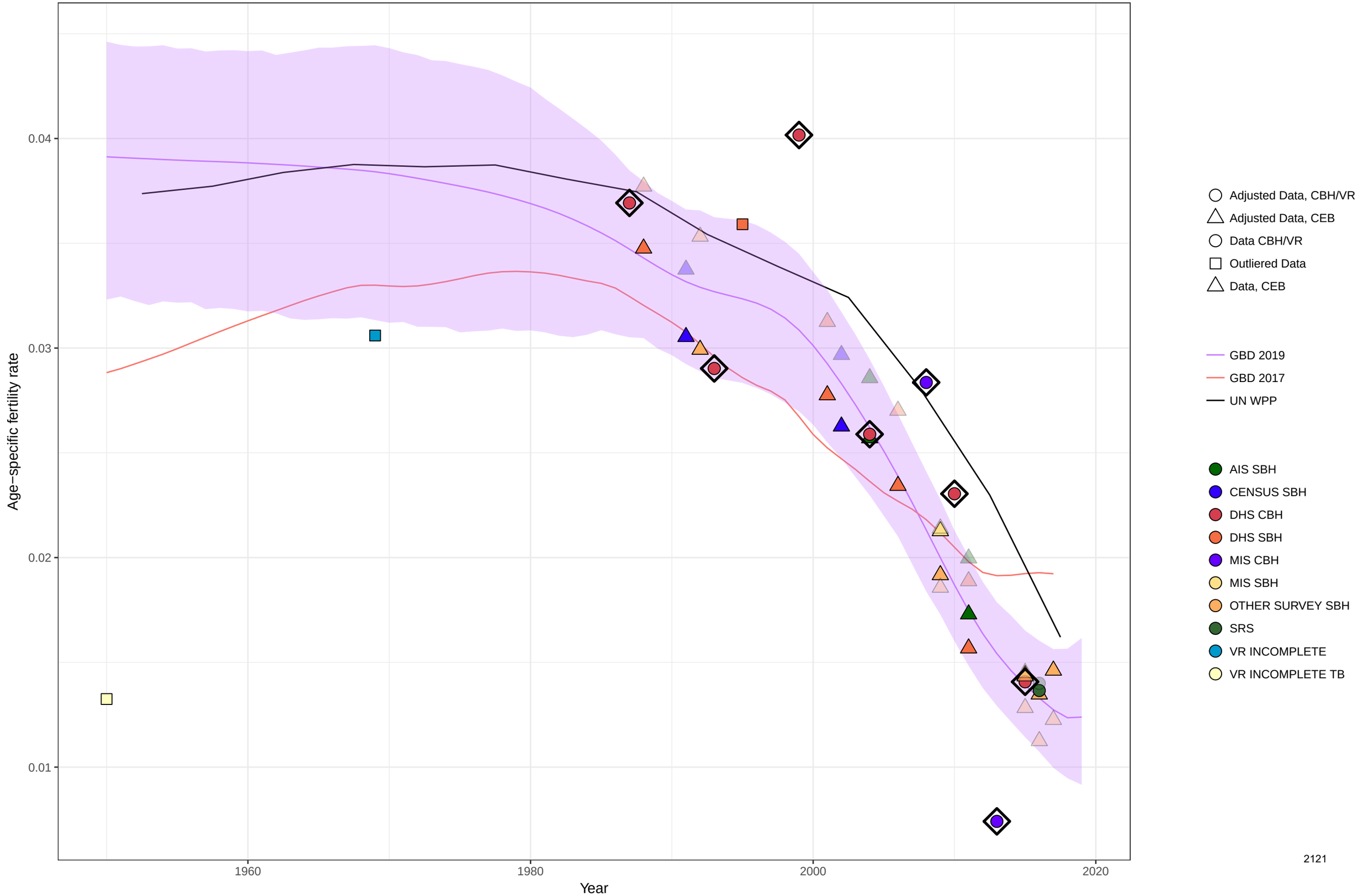

Age−specific fertility fitted trend lines, 1950−2019: Uganda, Ages: 50−54
Data points enclosed with a diamond are reference sources

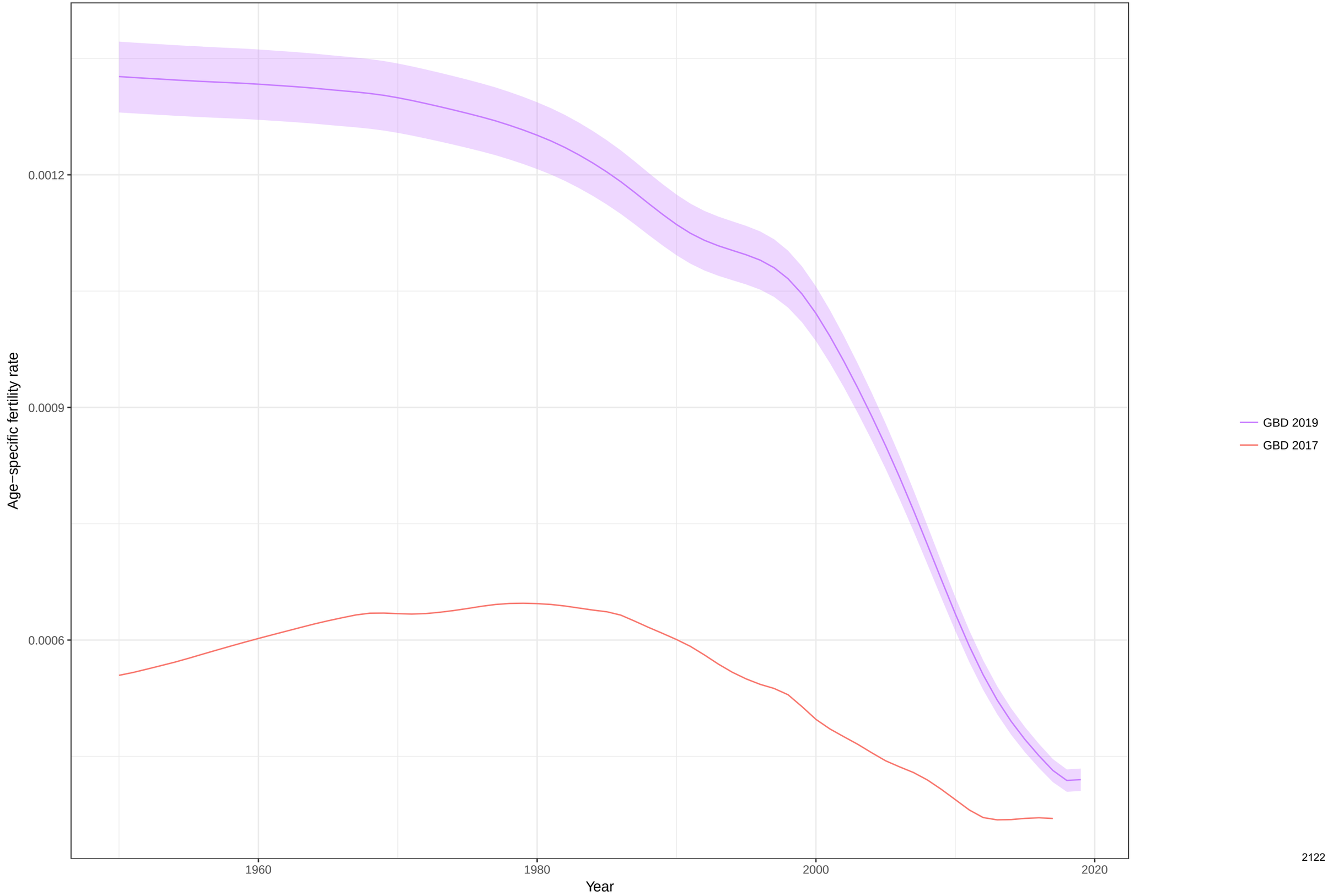

Total fertility rate fitted trend lines, 1950−2019: Uganda TFR
Data points enclosed with a diamond are reference sources

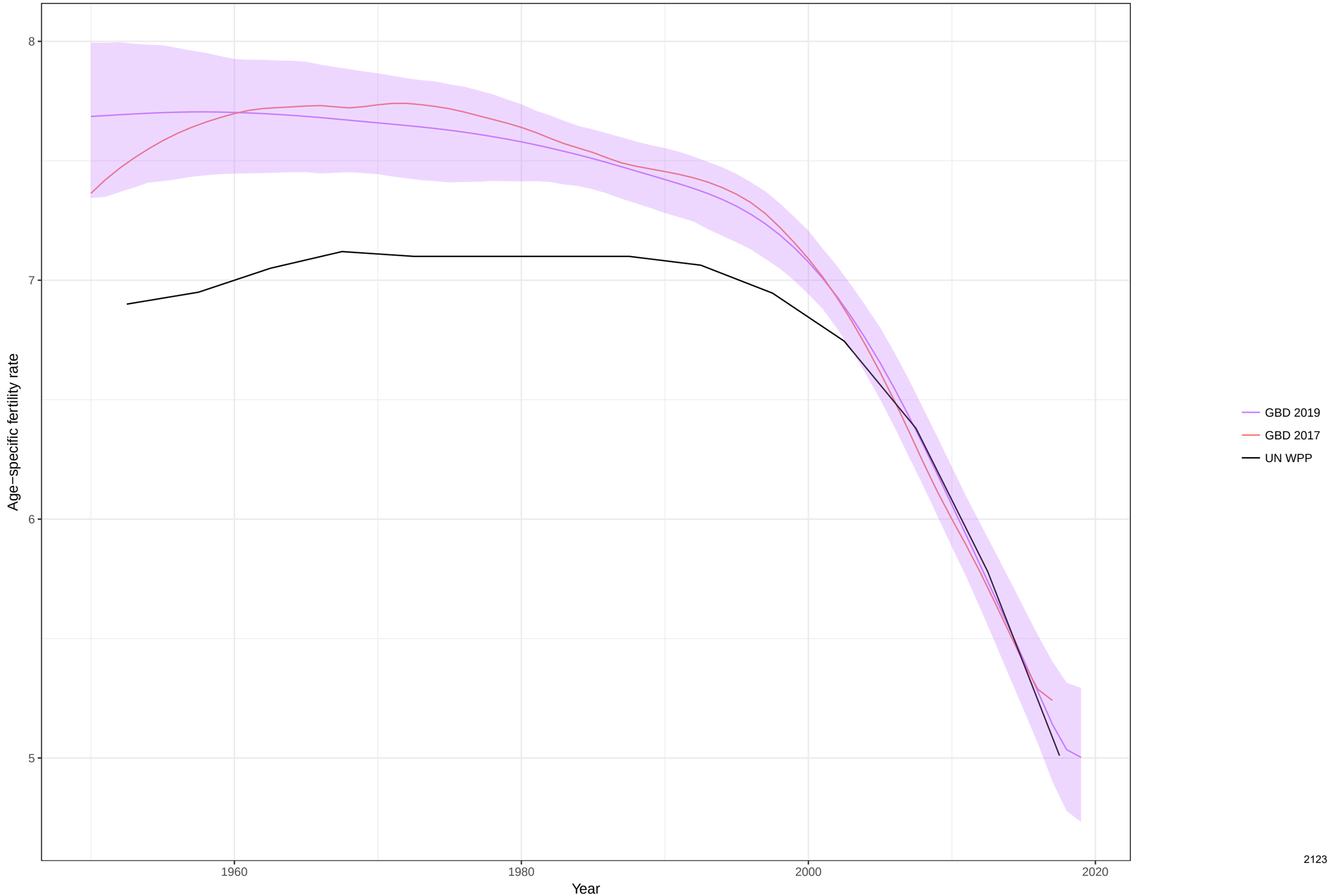

Age−specific fertility fitted trend lines, 1950−2019: Ukraine, Ages: 10−14
Data points enclosed with a diamond are reference sources

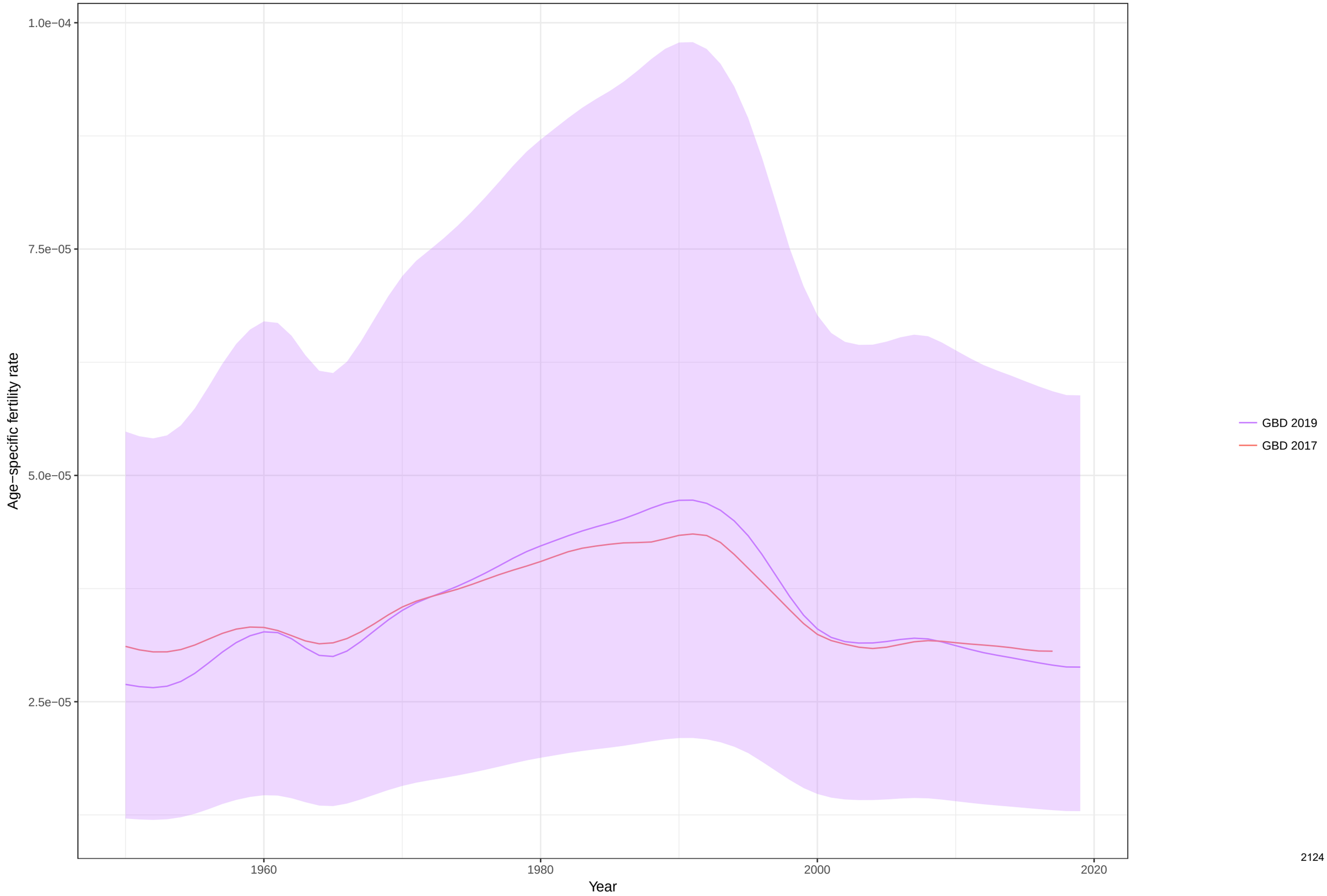

Age−specific fertility fitted trend lines, 1950−2019: Ukraine, Ages: 15−19
Data points enclosed with a diamond are reference sources

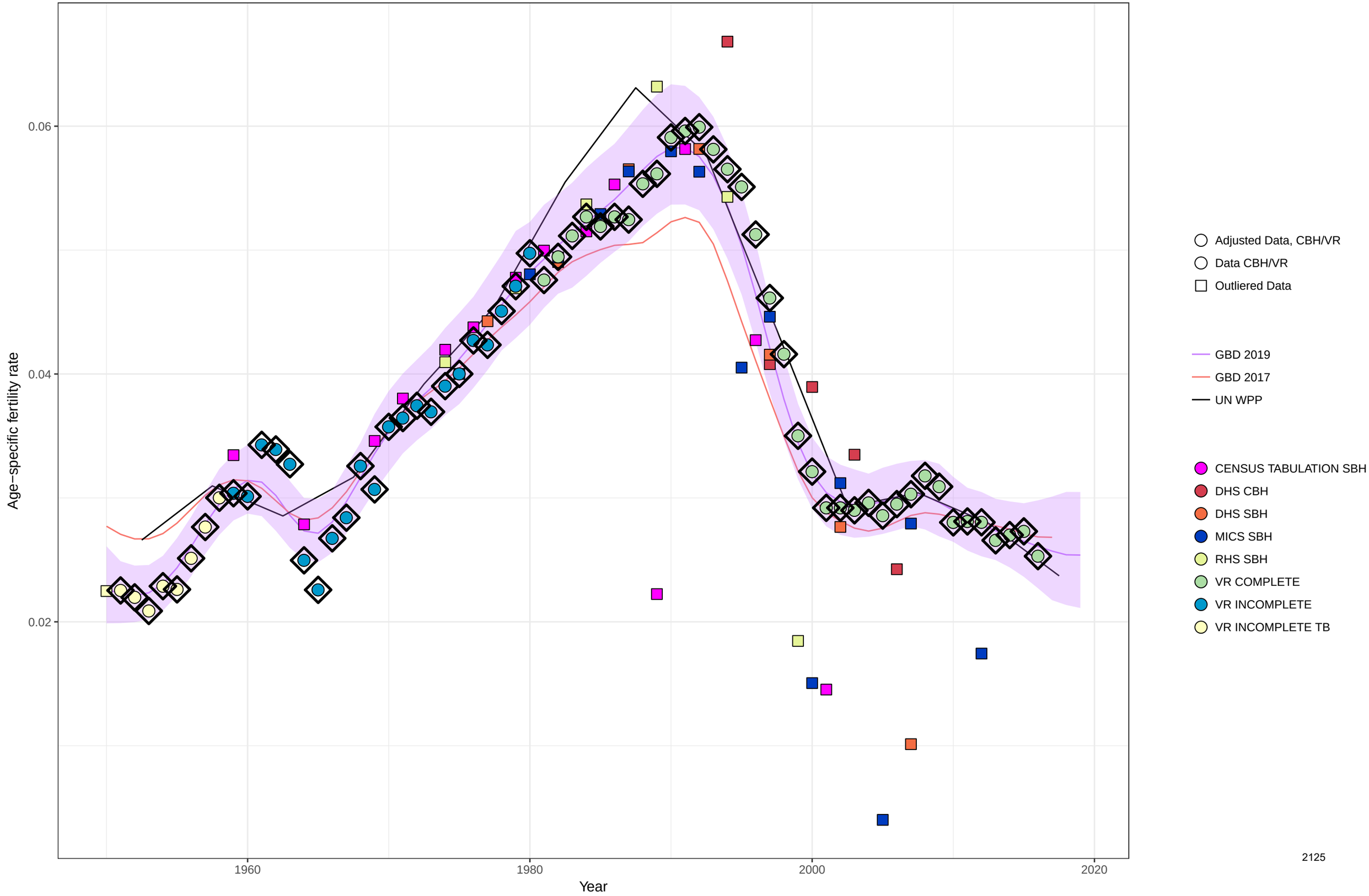

Age−specific fertility fitted trend lines, 1950−2019: Ukraine, Ages: 20−24
Data points enclosed with a diamond are reference sources

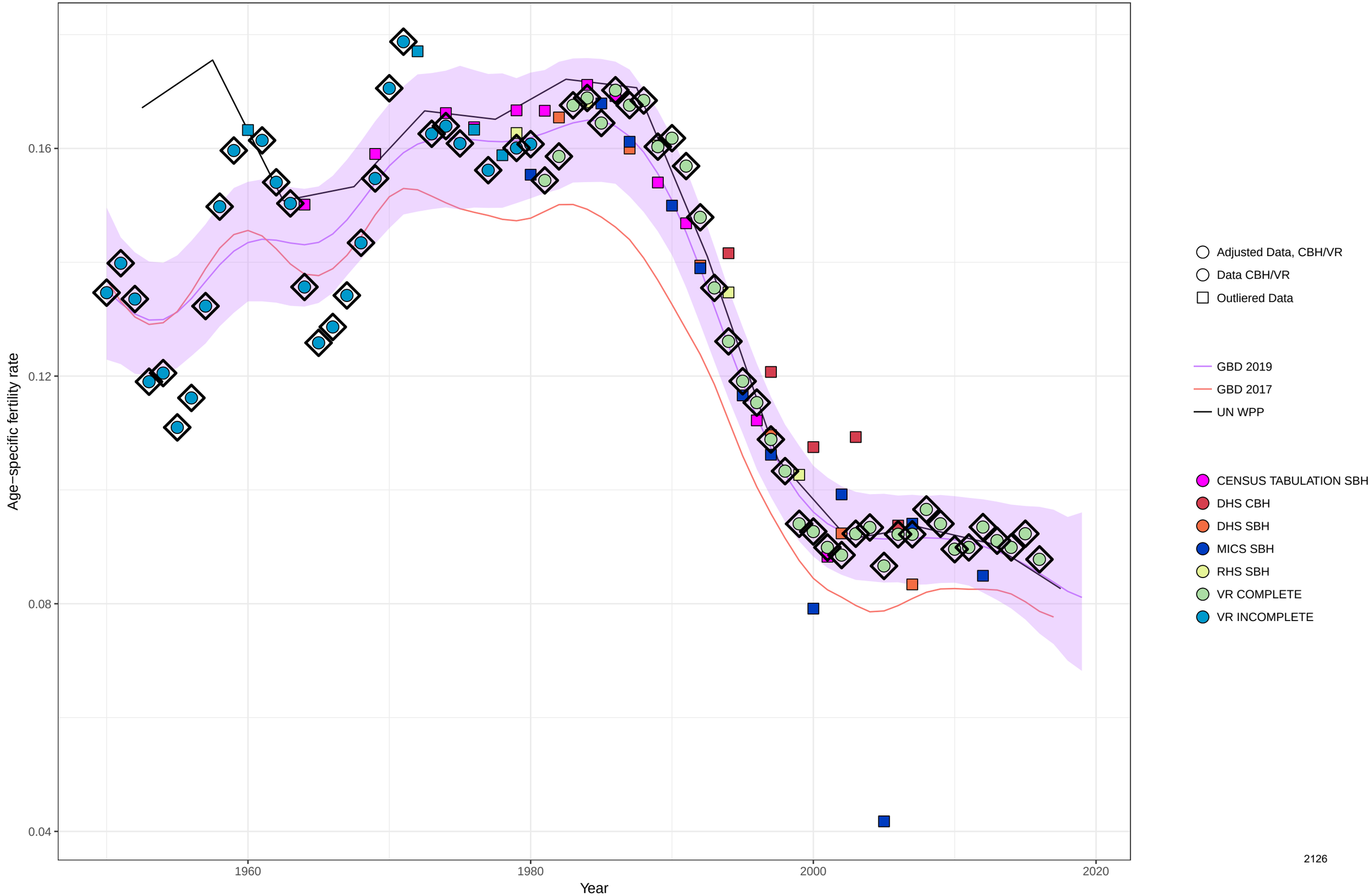

Age−specific fertility fitted trend lines, 1950−2019: Ukraine, Ages: 25−29
Data points enclosed with a diamond are reference sources

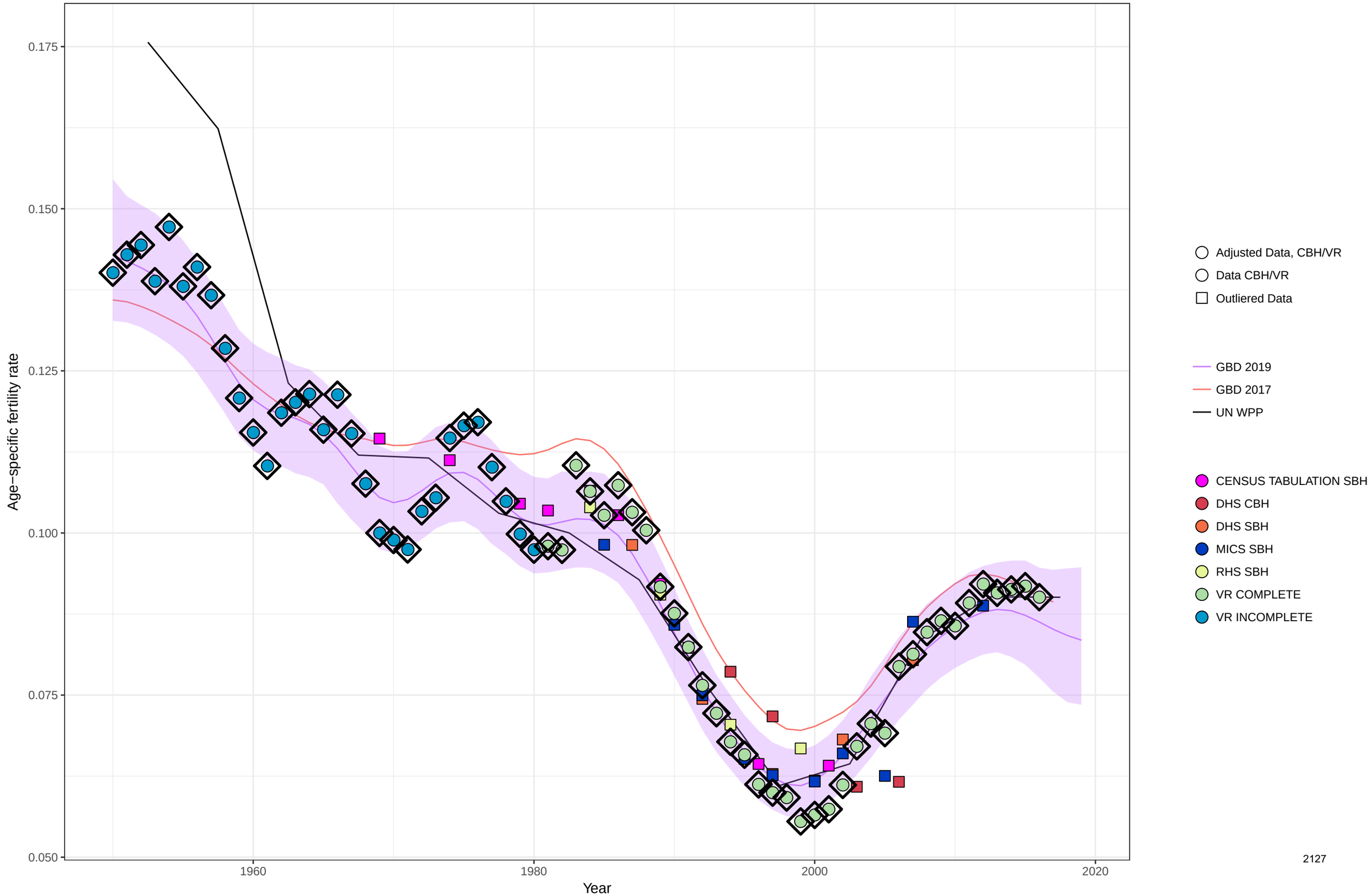

Age−specific fertility fitted trend lines, 1950−2019: Ukraine, Ages: 30−34
Data points enclosed with a diamond are reference sources

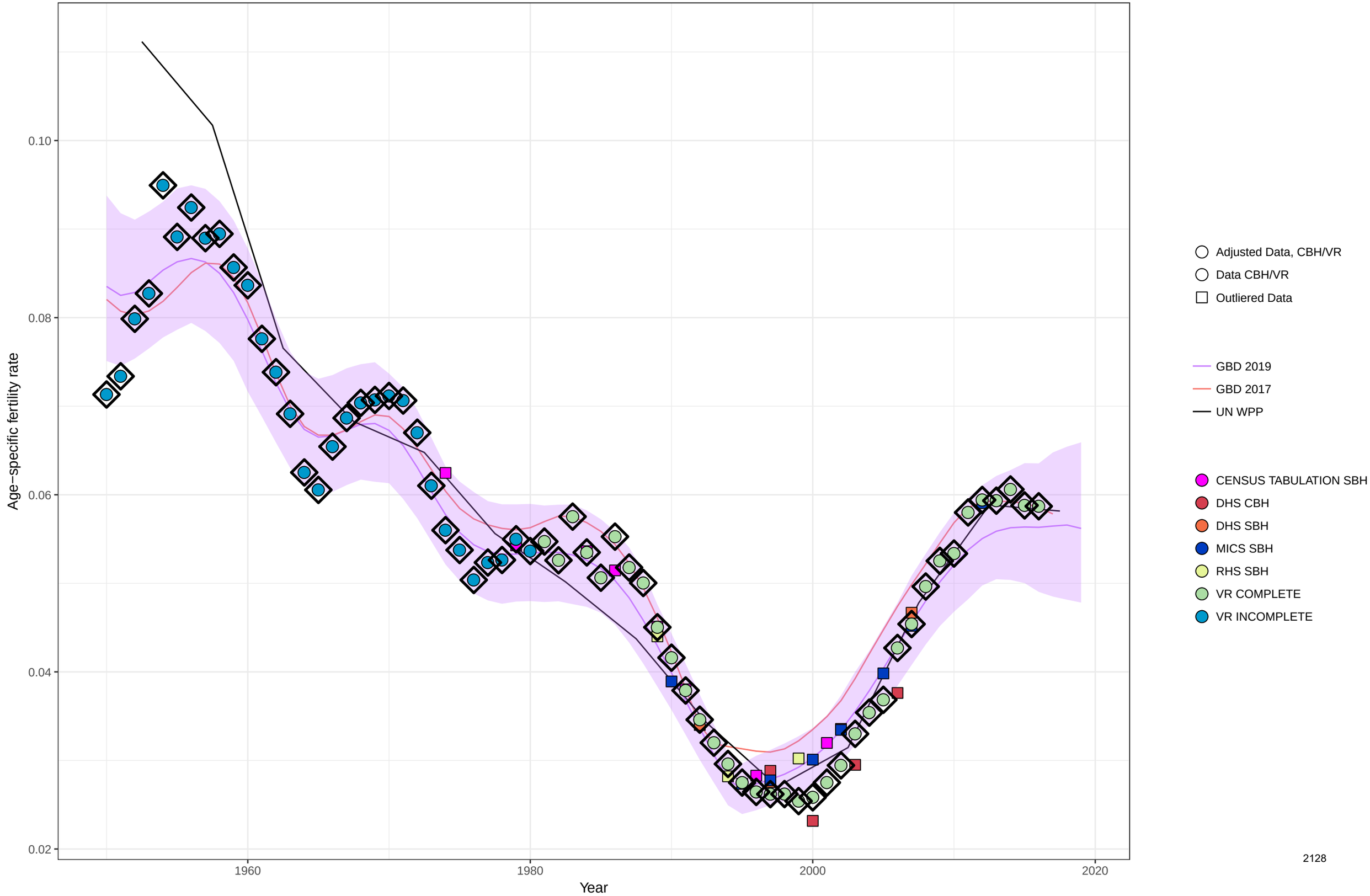

Age−specific fertility fitted trend lines, 1950−2019: Ukraine, Ages: 35−39
Data points enclosed with a diamond are reference sources

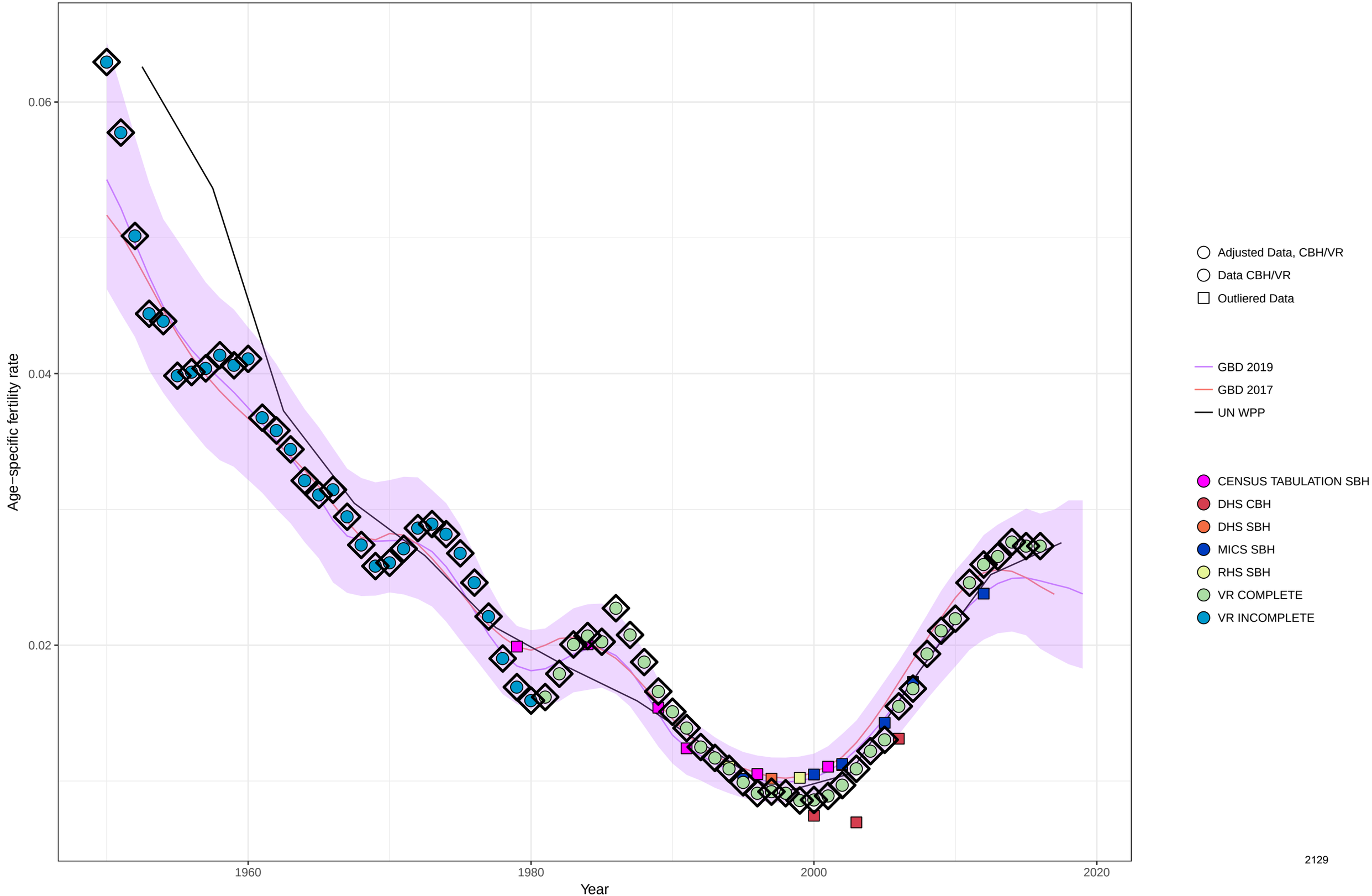

Age−specific fertility fitted trend lines, 1950−2019: Ukraine, Ages: 40−44
Data points enclosed with a diamond are reference sources

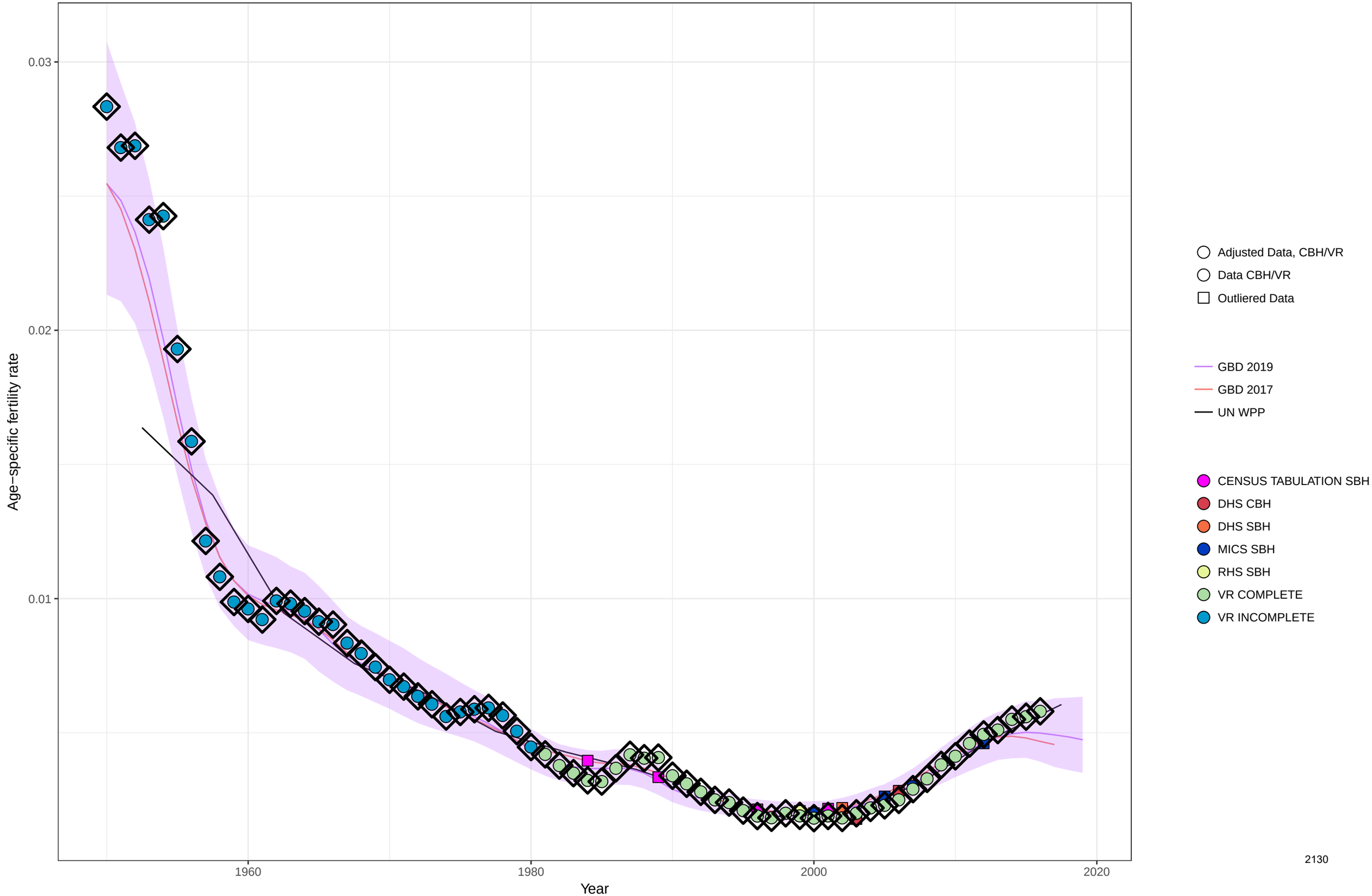

Age−specific fertility fitted trend lines, 1950−2019: Ukraine, Ages: 45−49
Data points enclosed with a diamond are reference sources

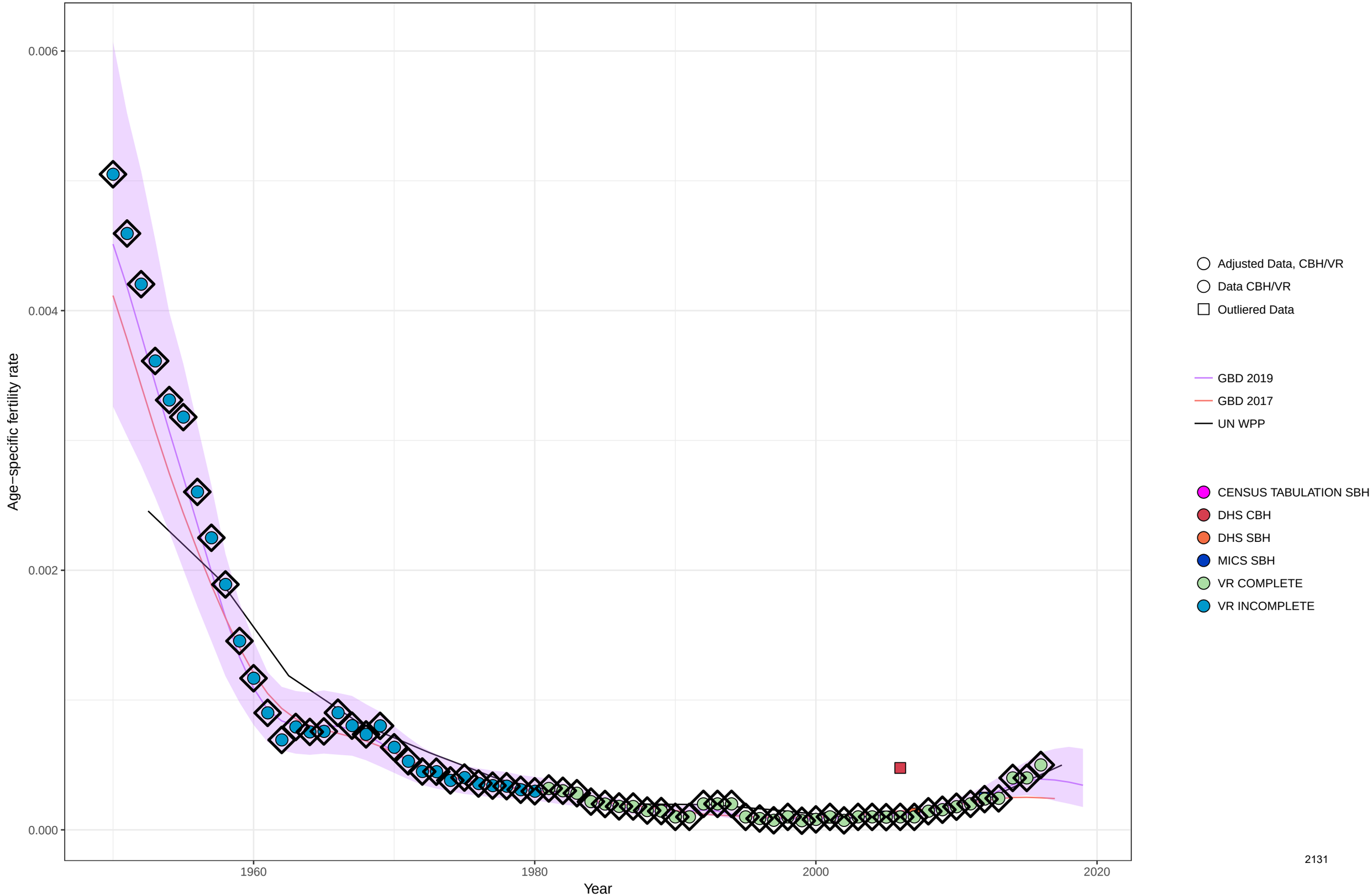

Age−specific fertility fitted trend lines, 1950−2019: Ukraine, Ages: 50−54
Data points enclosed with a diamond are reference sources

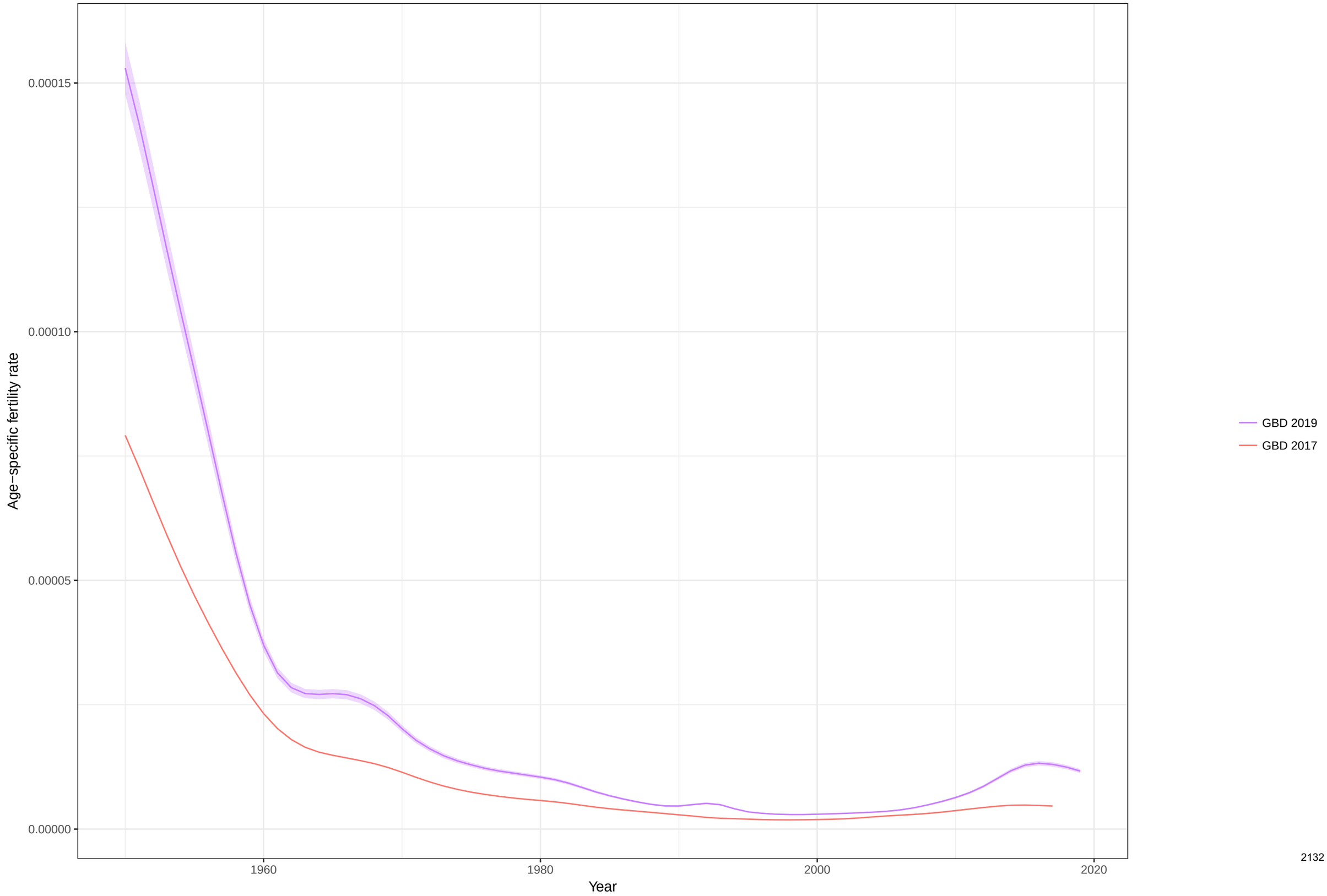

Total fertility rate fitted trend lines, 1950−2019: Ukraine TFR
Data points enclosed with a diamond are reference sources

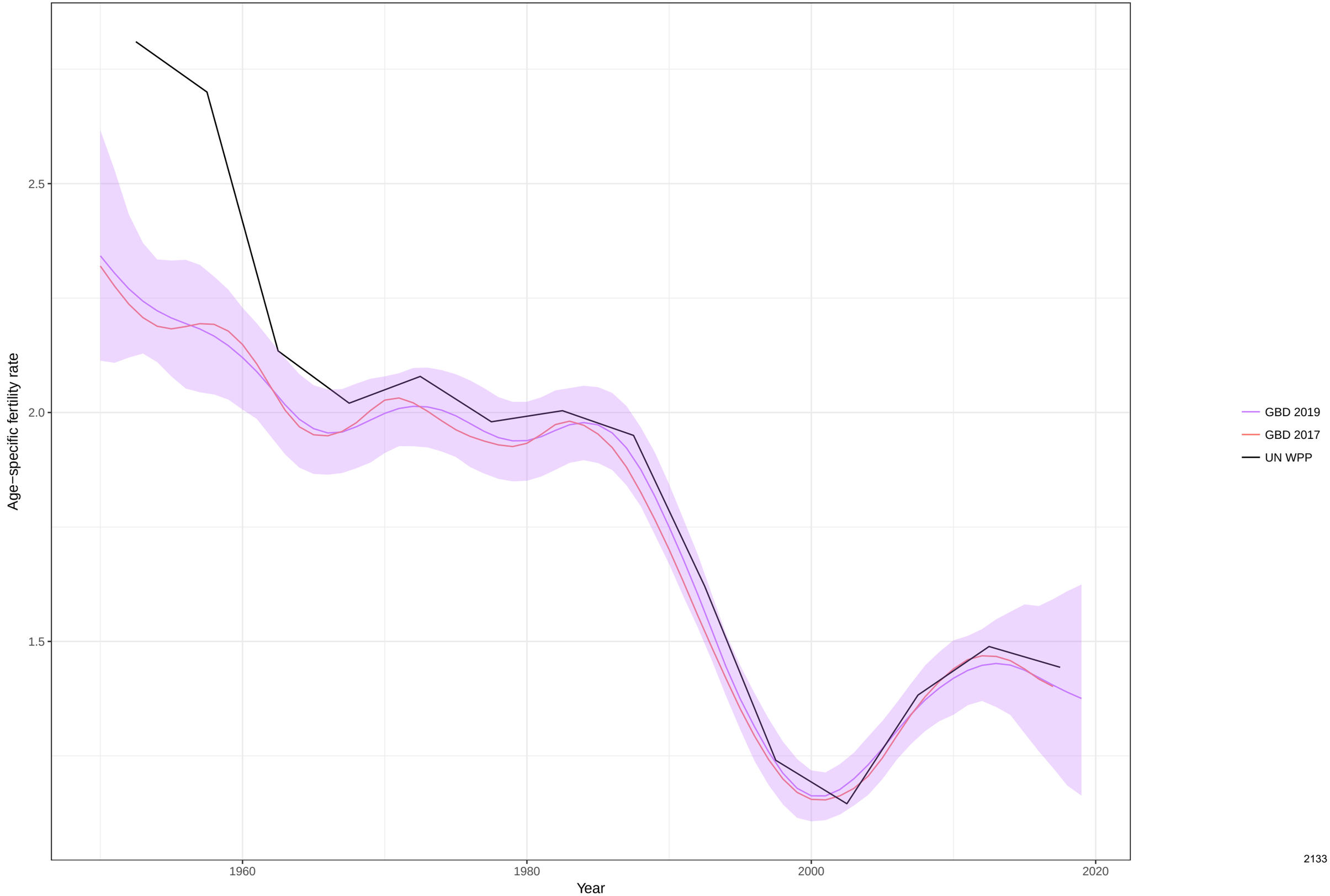

Age−specific fertility fitted trend lines, 1950−2019: Uruguay, Ages: 10−14
Data points enclosed with a diamond are reference sources

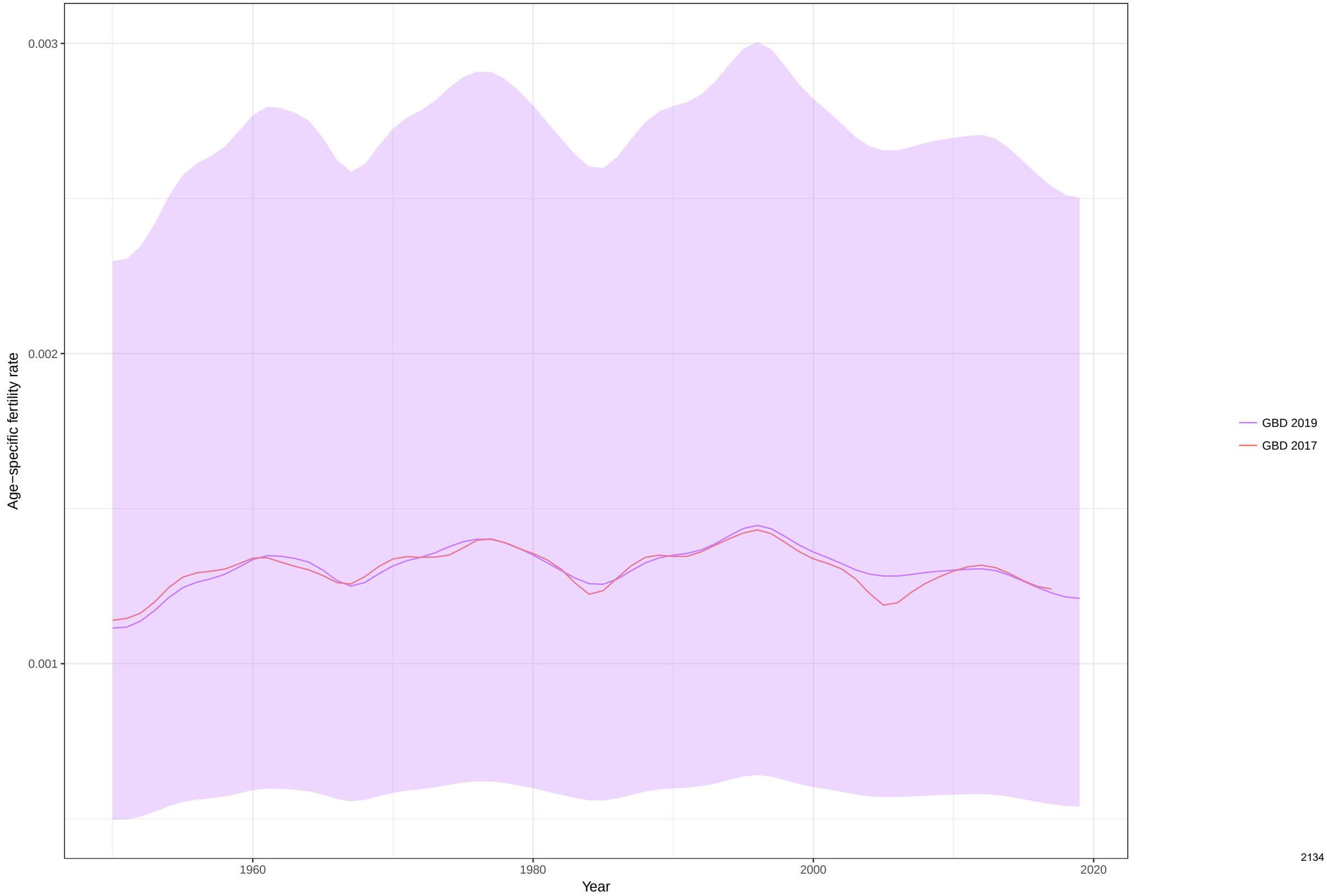

Age−specific fertility fitted trend lines, 1950−2019: Uruguay, Ages: 15−19
Data points enclosed with a diamond are reference sources

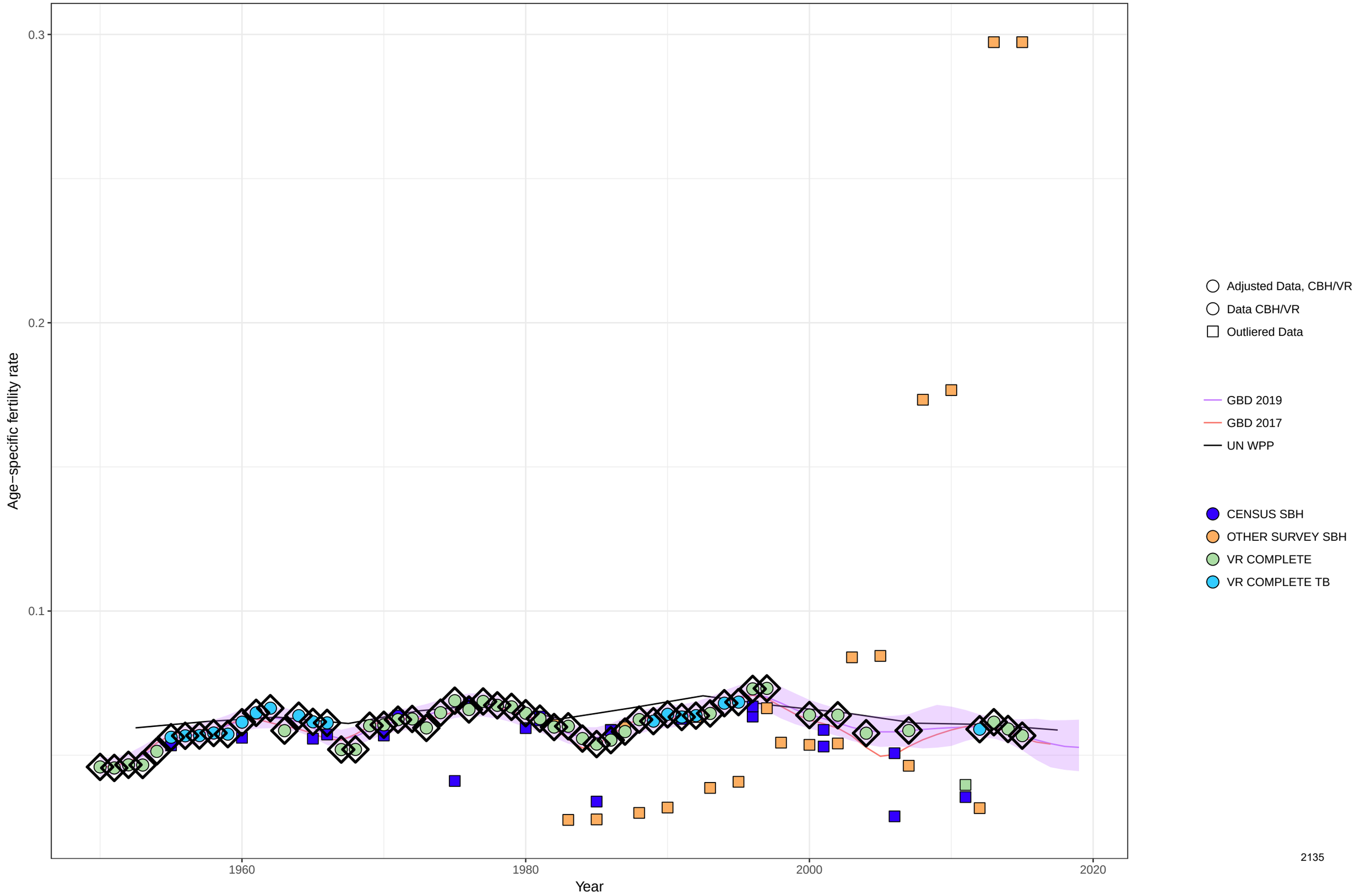

Age−specific fertility fitted trend lines, 1950−2019: Uruguay, Ages: 20−24
Data points enclosed with a diamond are reference sources

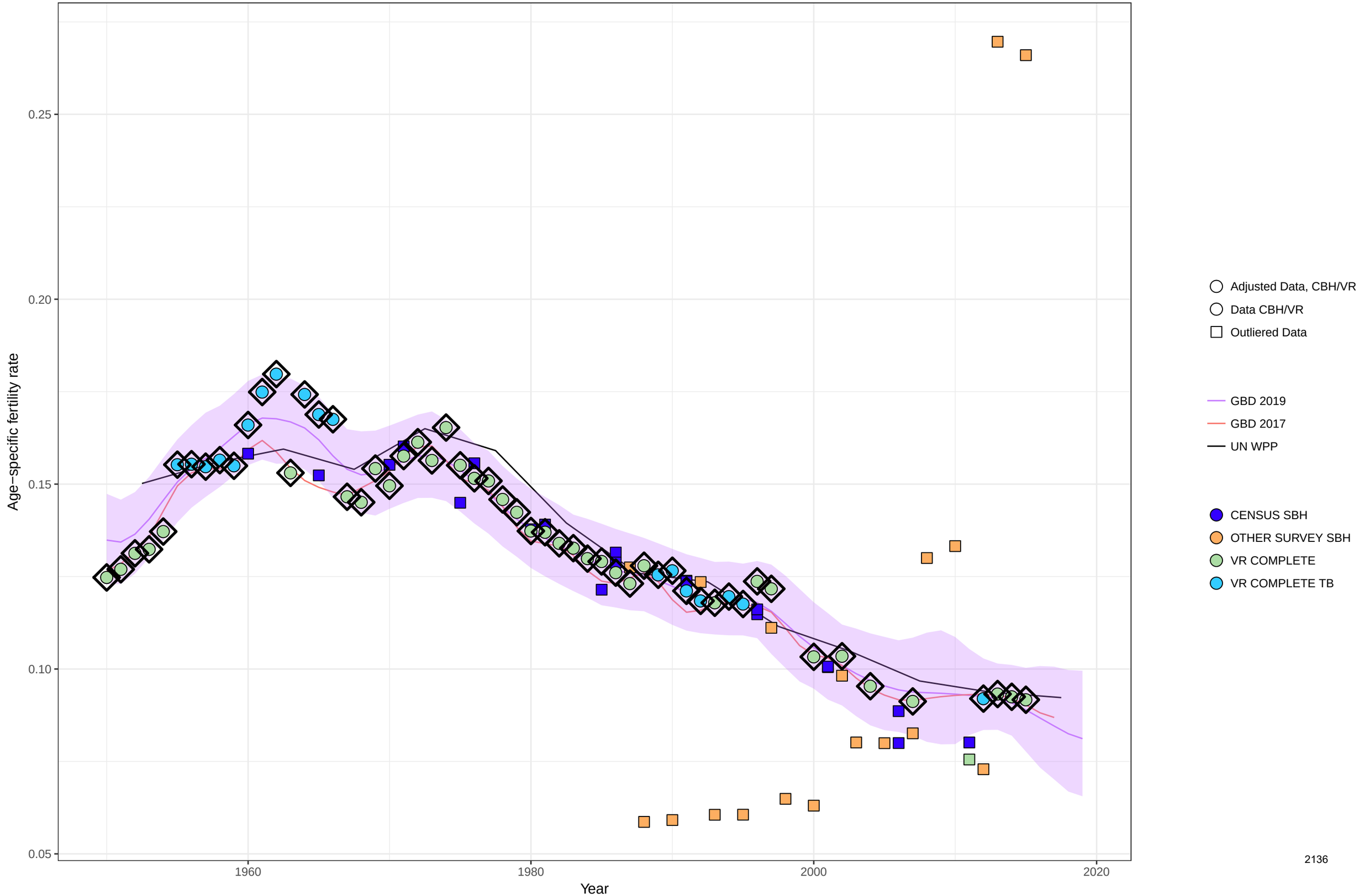

Age−specific fertility fitted trend lines, 1950−2019: Uruguay, Ages: 25−29
Data points enclosed with a diamond are reference sources

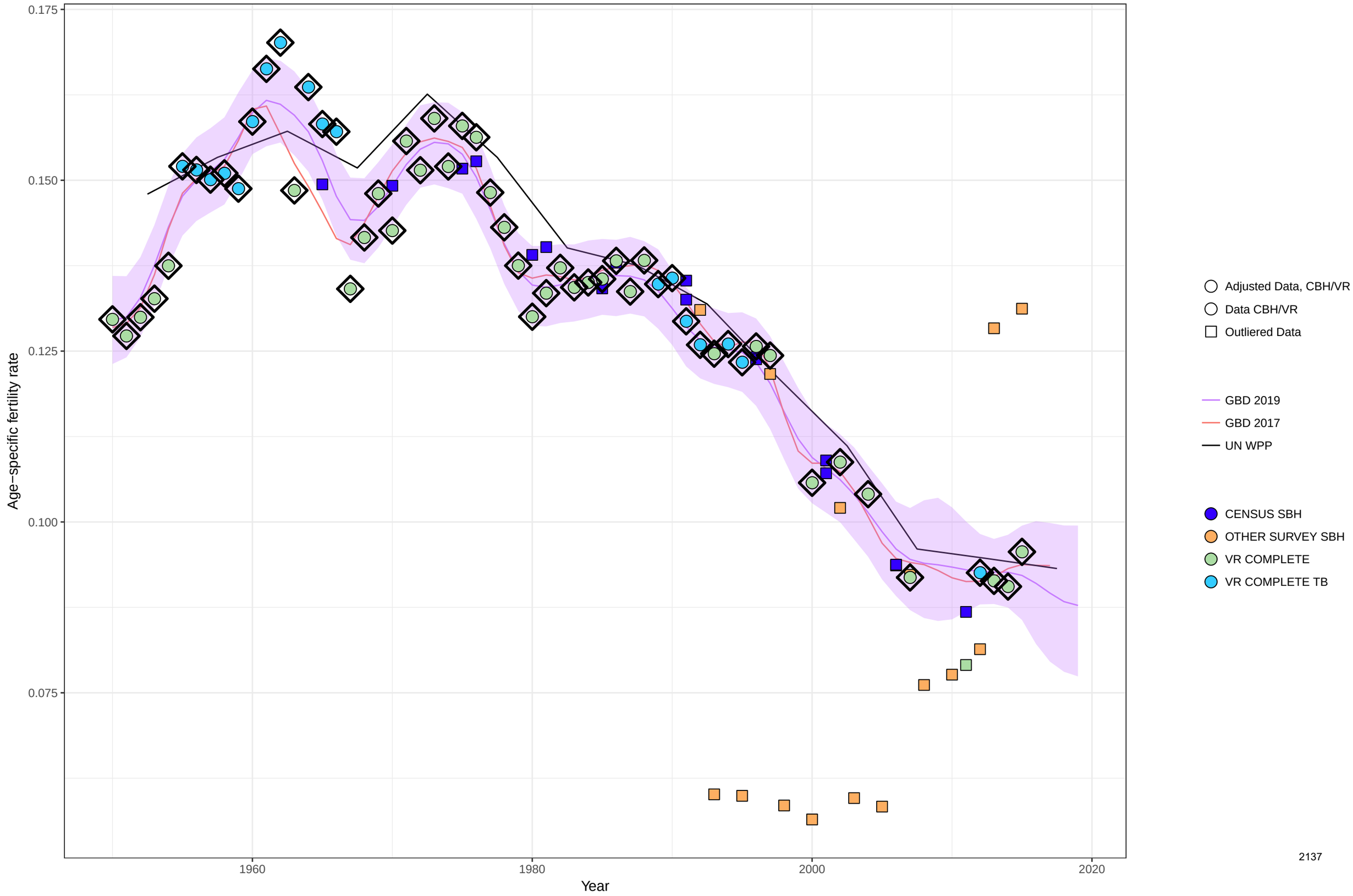

Age−specific fertility fitted trend lines, 1950−2019: Uruguay, Ages: 30−34
Data points enclosed with a diamond are reference sources

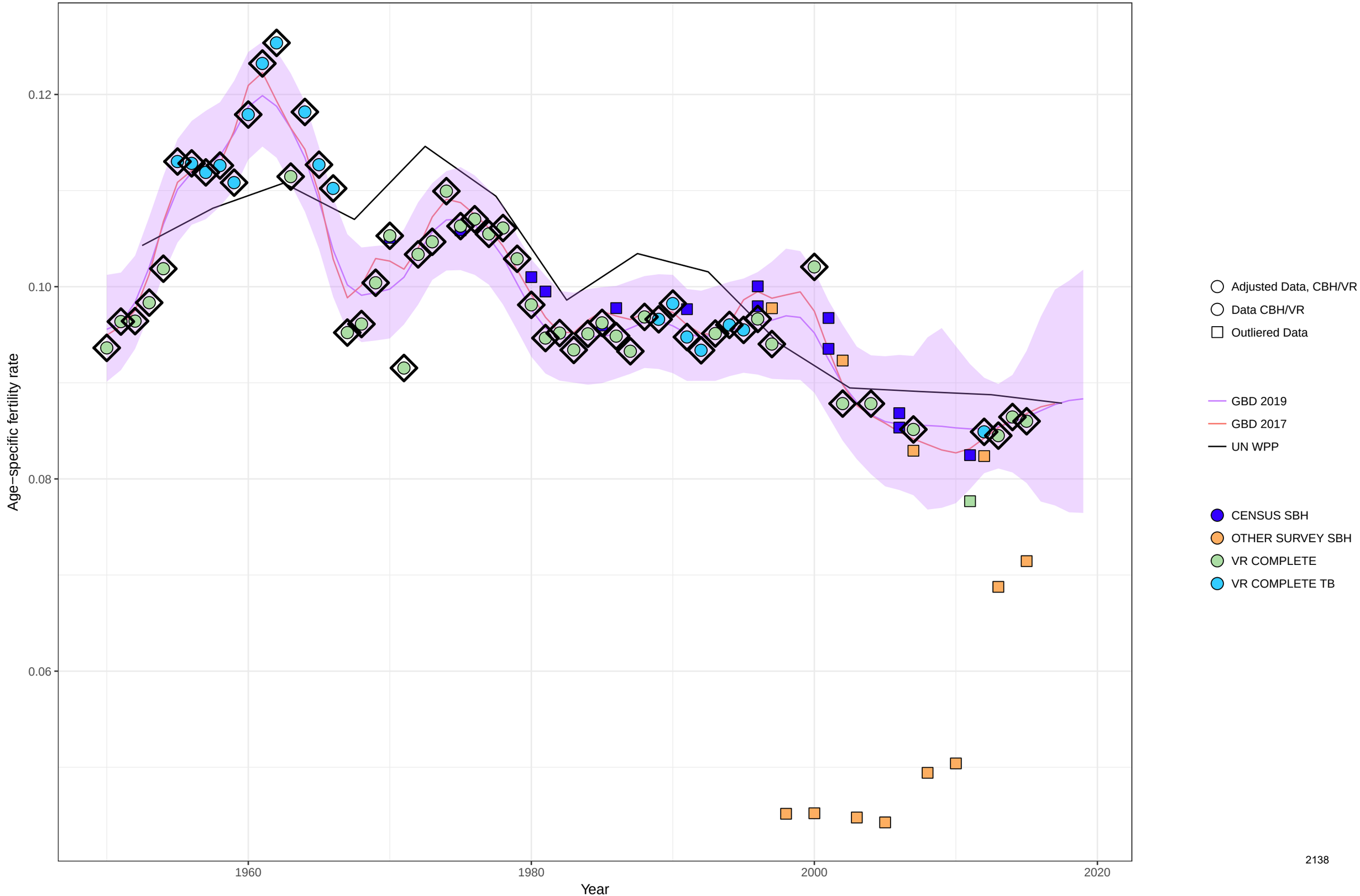

Age−specific fertility fitted trend lines, 1950−2019: Uruguay, Ages: 35−39
Data points enclosed with a diamond are reference sources

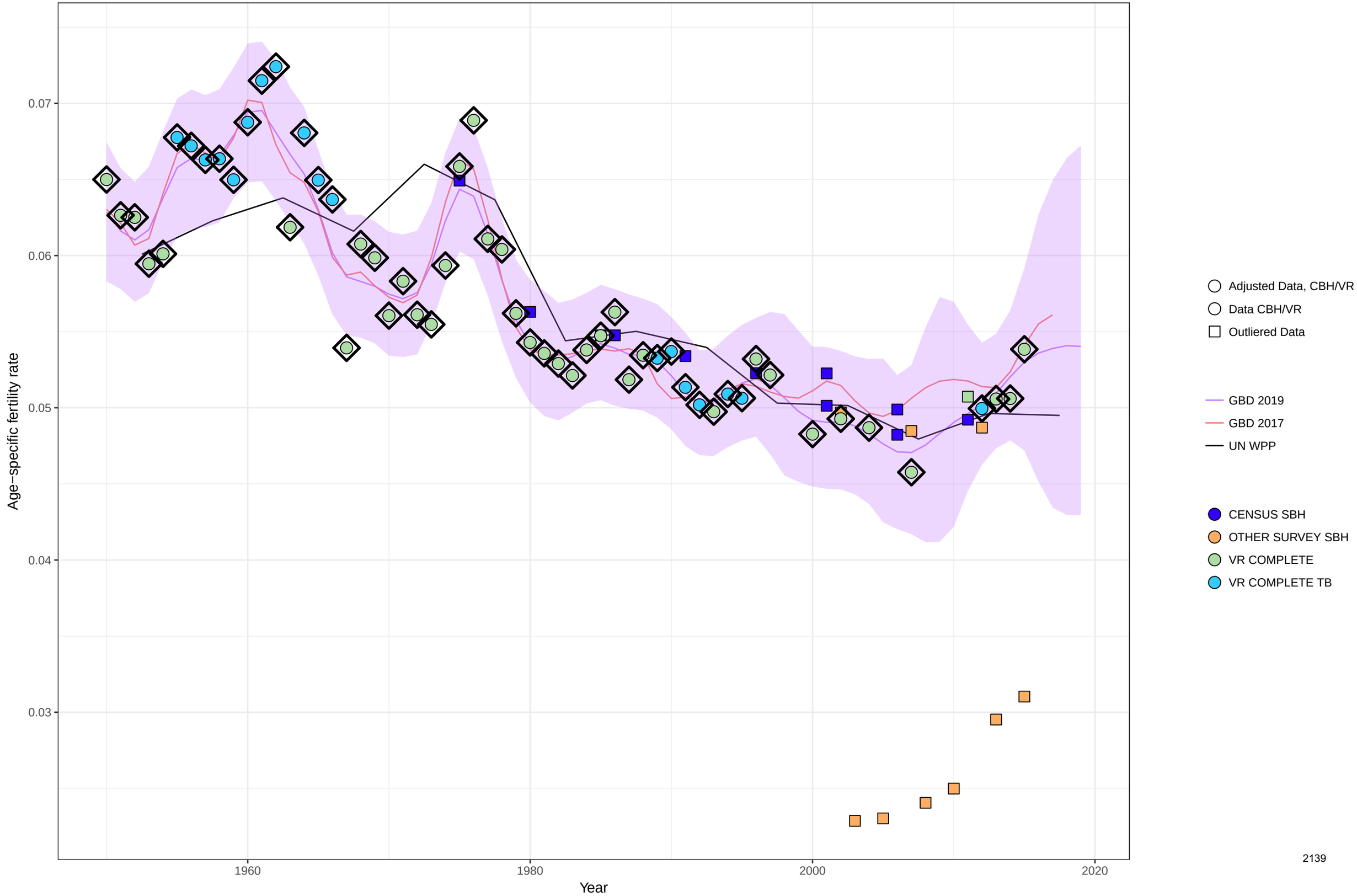

Age−specific fertility fitted trend lines, 1950−2019: Uruguay, Ages: 40−44
Data points enclosed with a diamond are reference sources

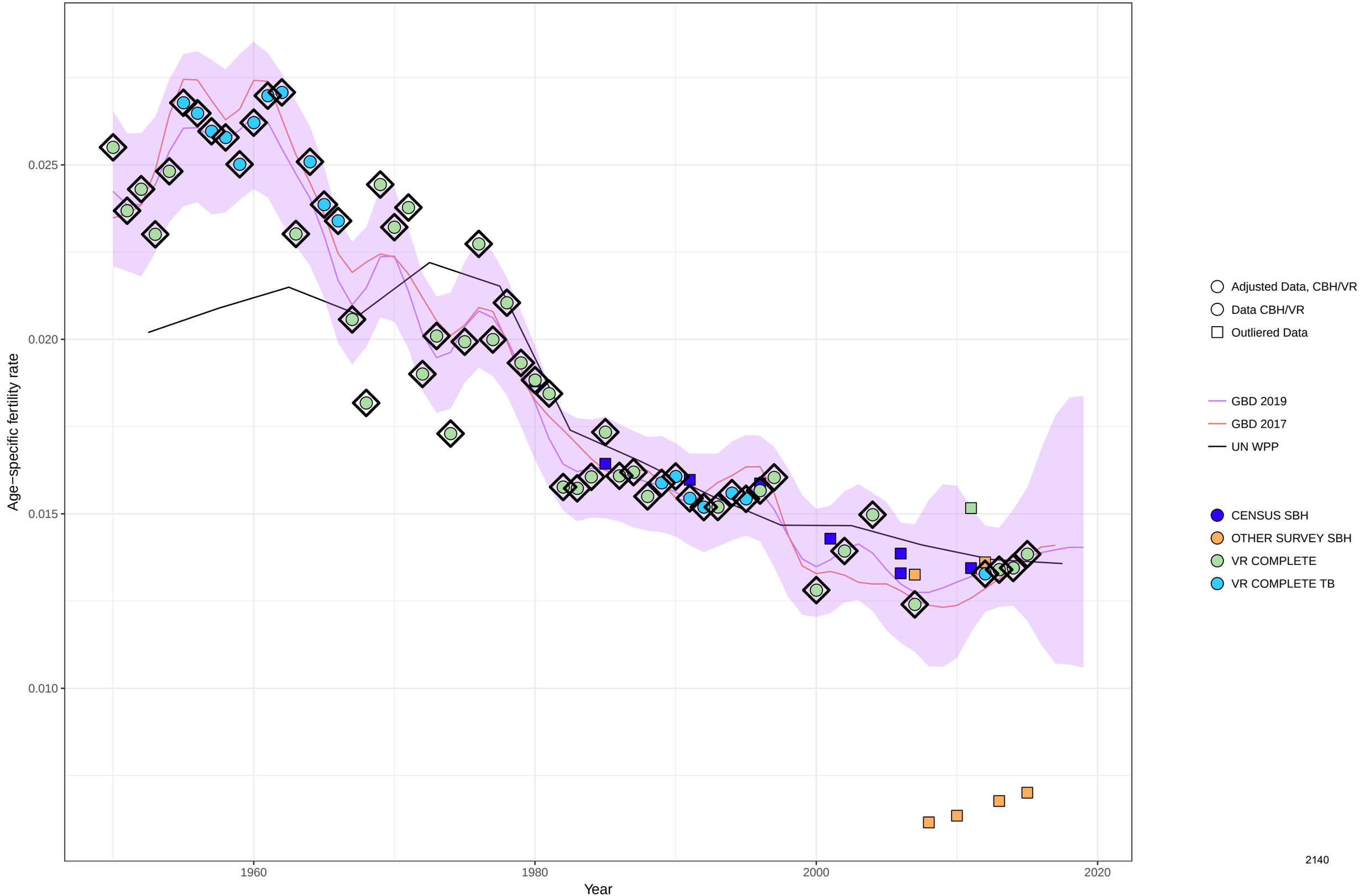

Age−specific fertility fitted trend lines, 1950−2019: Uruguay, Ages: 45−49
Data points enclosed with a diamond are reference sources

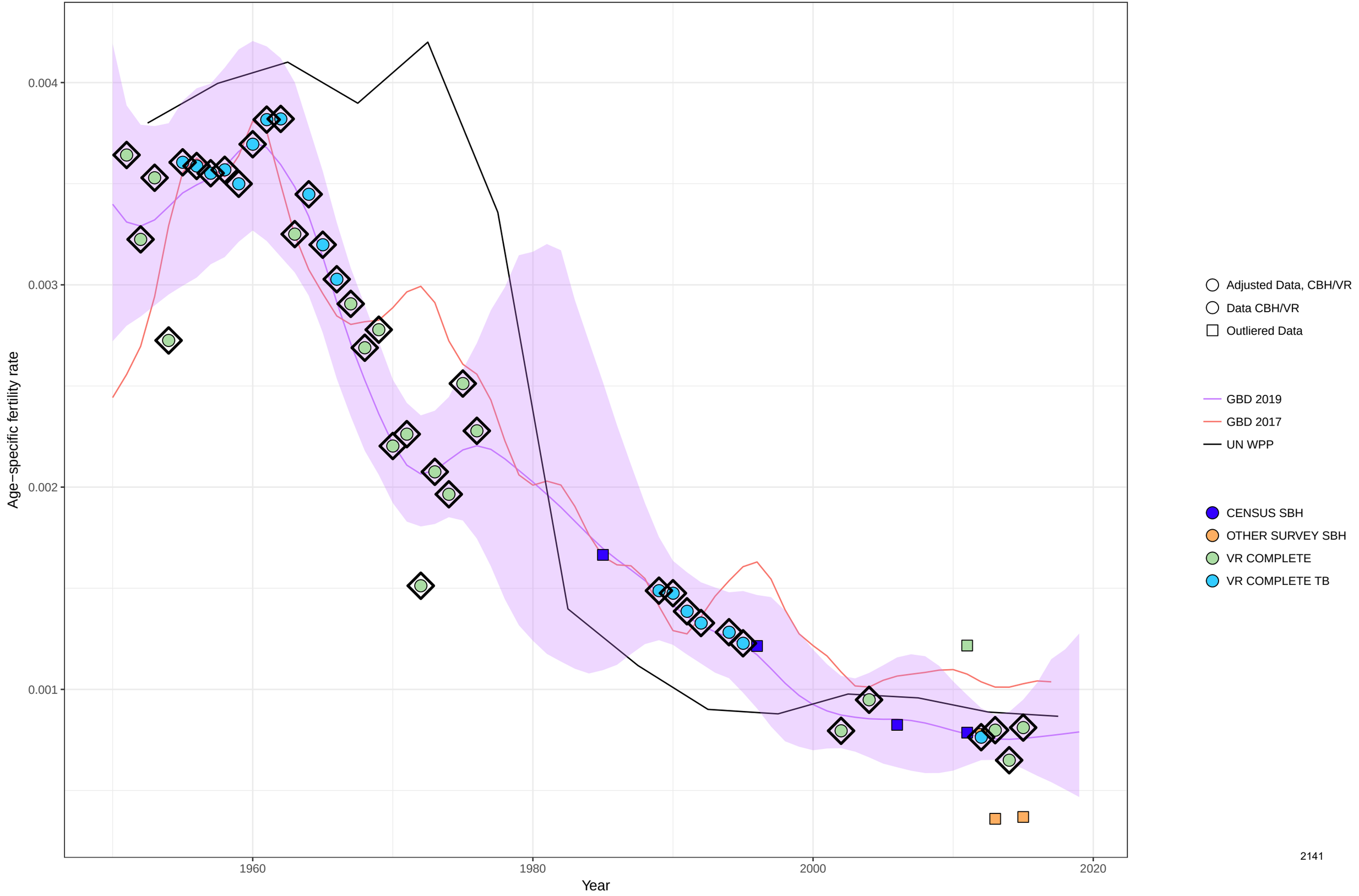

Age−specific fertility fitted trend lines, 1950−2019: Uruguay, Ages: 50−54
Data points enclosed with a diamond are reference sources

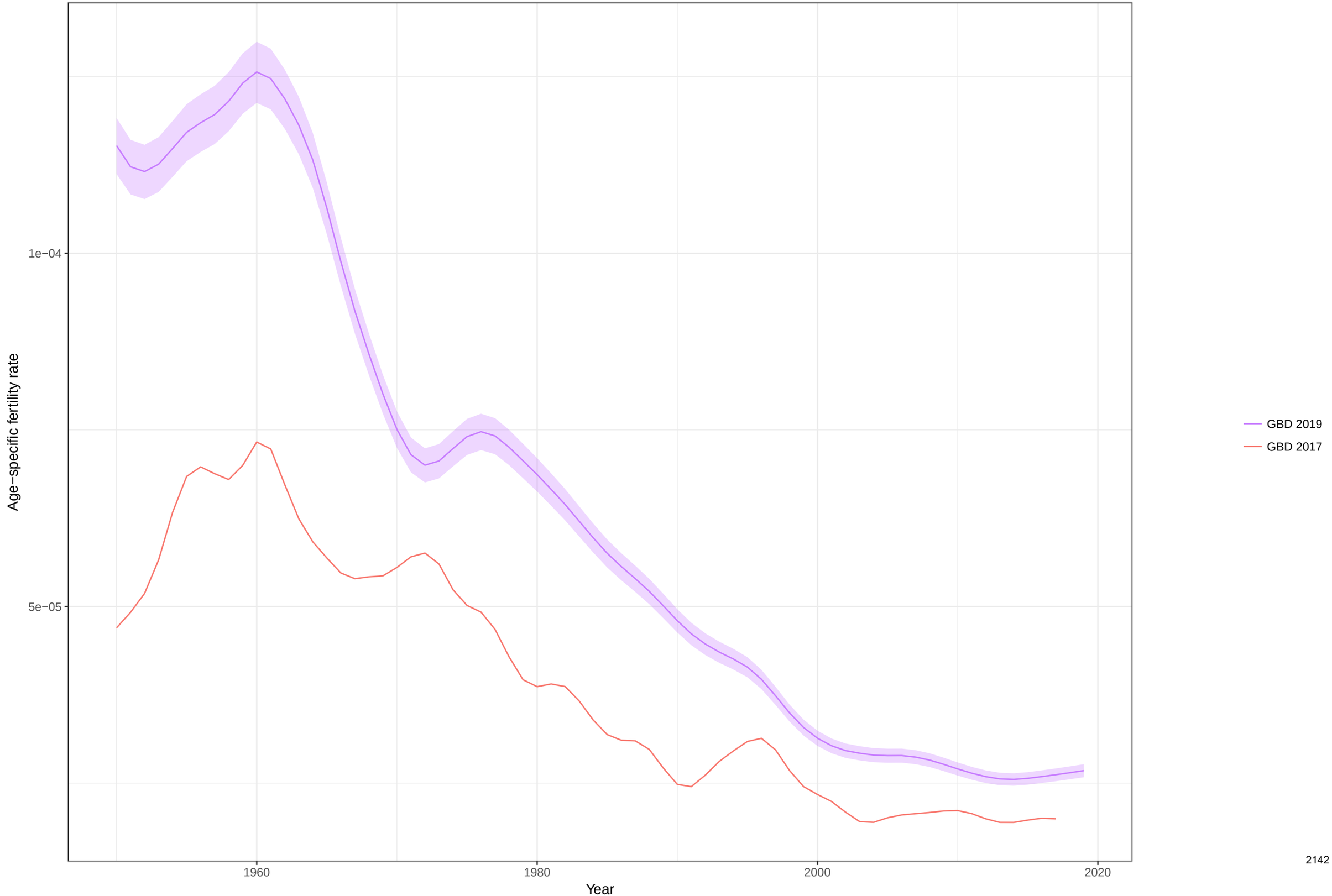

Total fertility rate fitted trend lines, 1950−2019: Uruguay TFR
Data points enclosed with a diamond are reference sources

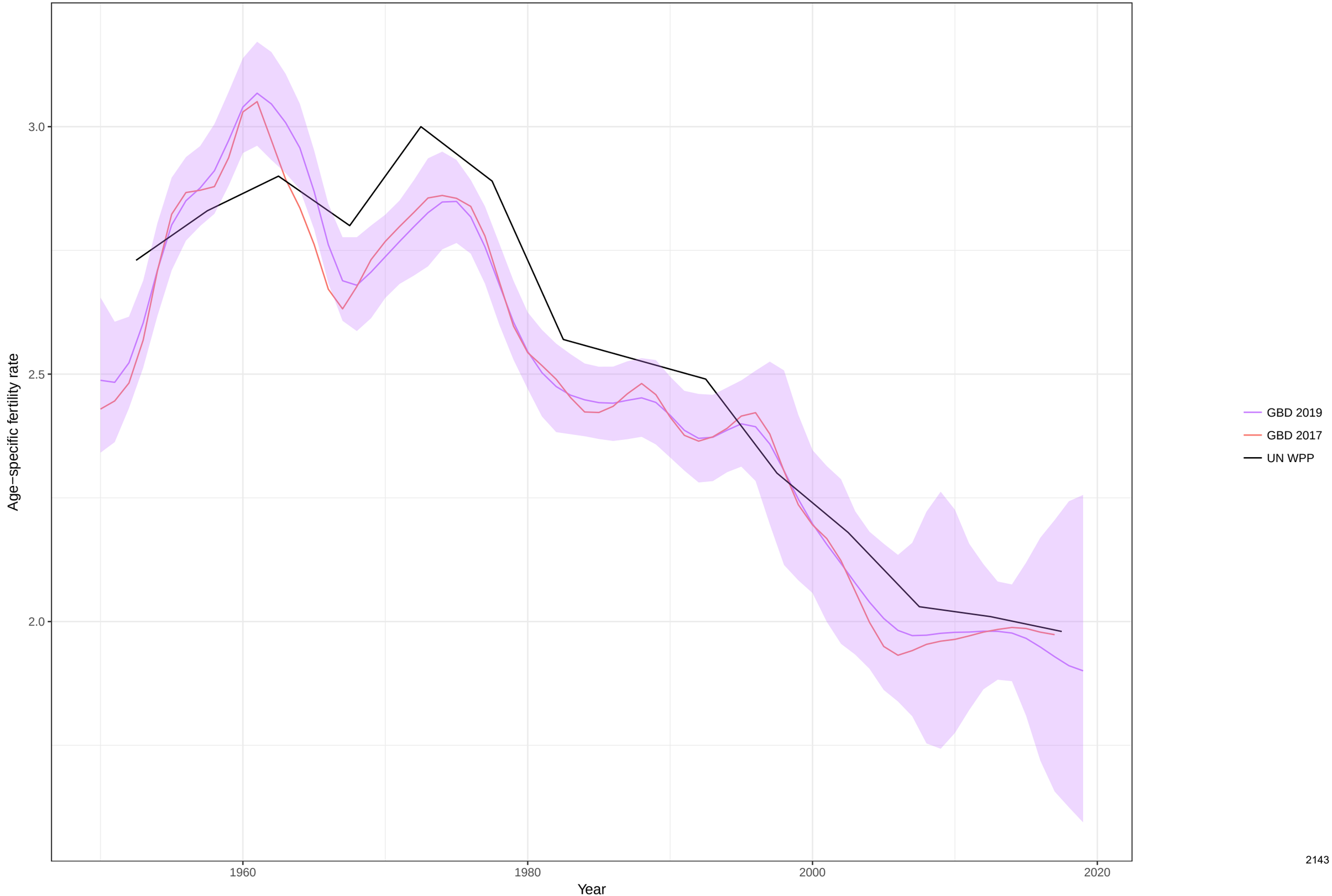

Age−specific fertility fitted trend lines, 1950−2019: United States of America, Ages: 10−14
Data points enclosed with a diamond are reference sources

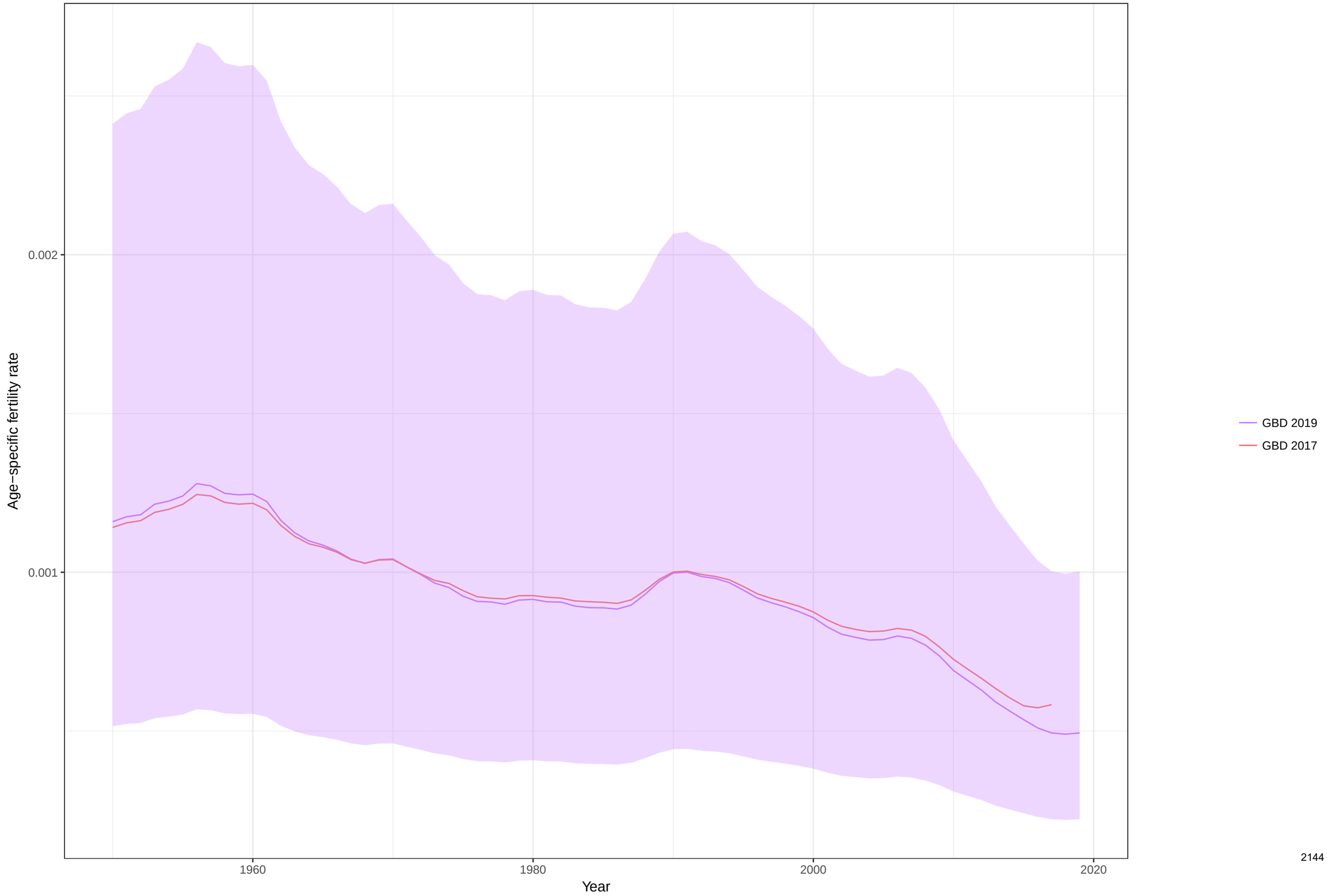

Age−specific fertility fitted trend lines, 1950−2019: United States of America, Ages: 15−19
Data points enclosed with a diamond are reference sources

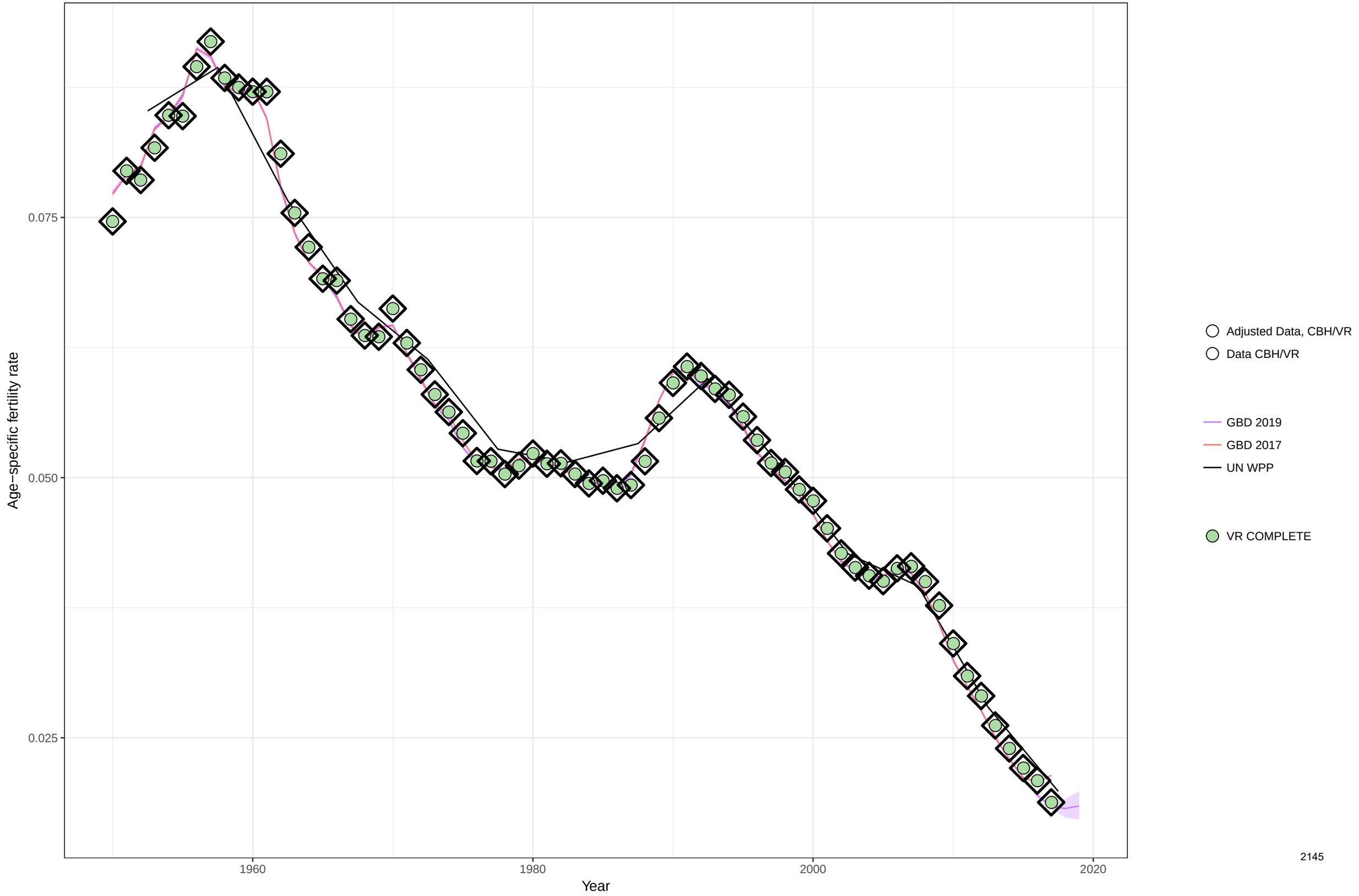

Age−specific fertility fitted trend lines, 1950−2019: United States of America, Ages: 20−24
Data points enclosed with a diamond are reference sources

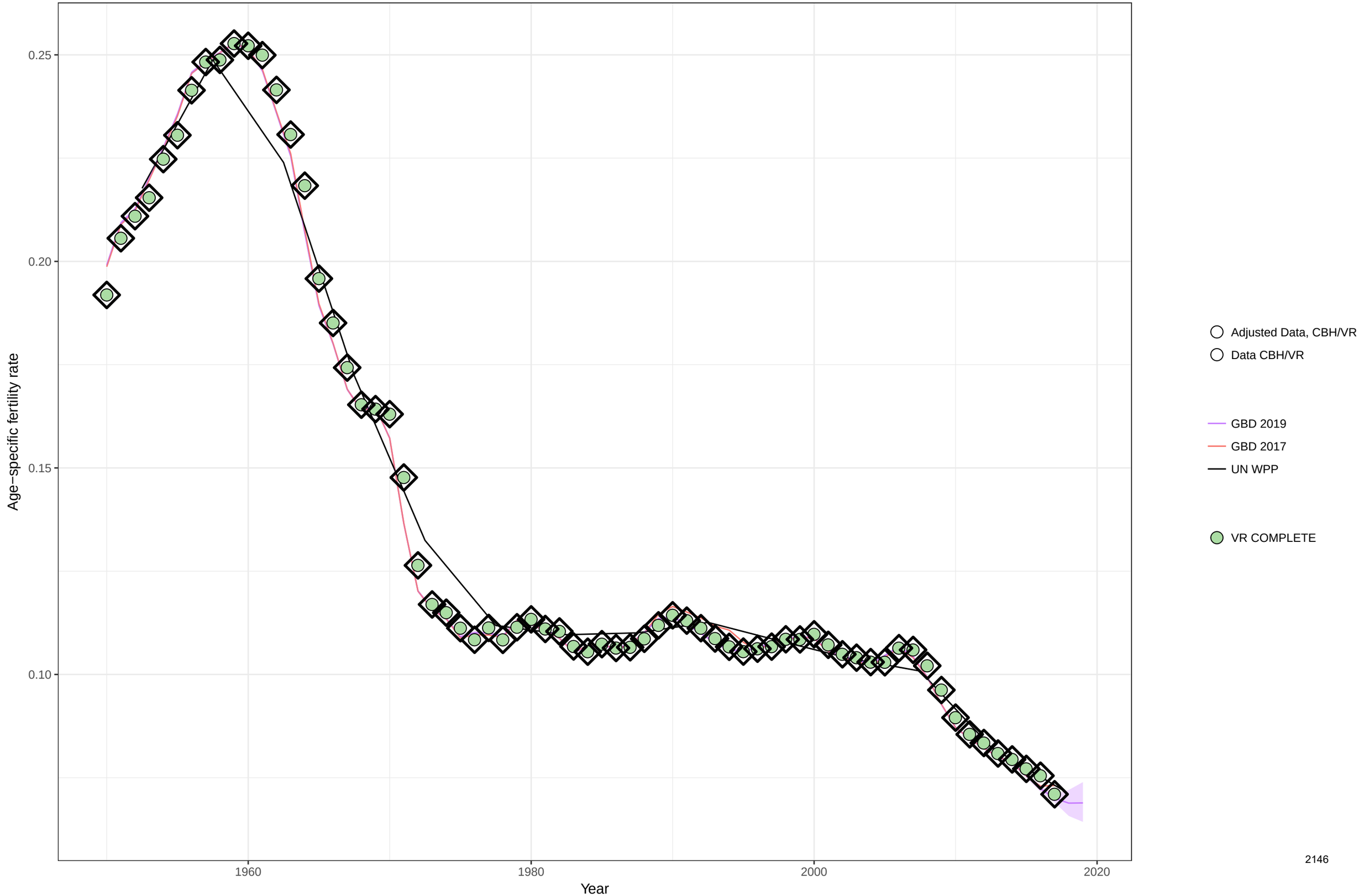

Age−specific fertility fitted trend lines, 1950−2019: United States of America, Ages: 25−29
Data points enclosed with a diamond are reference sources

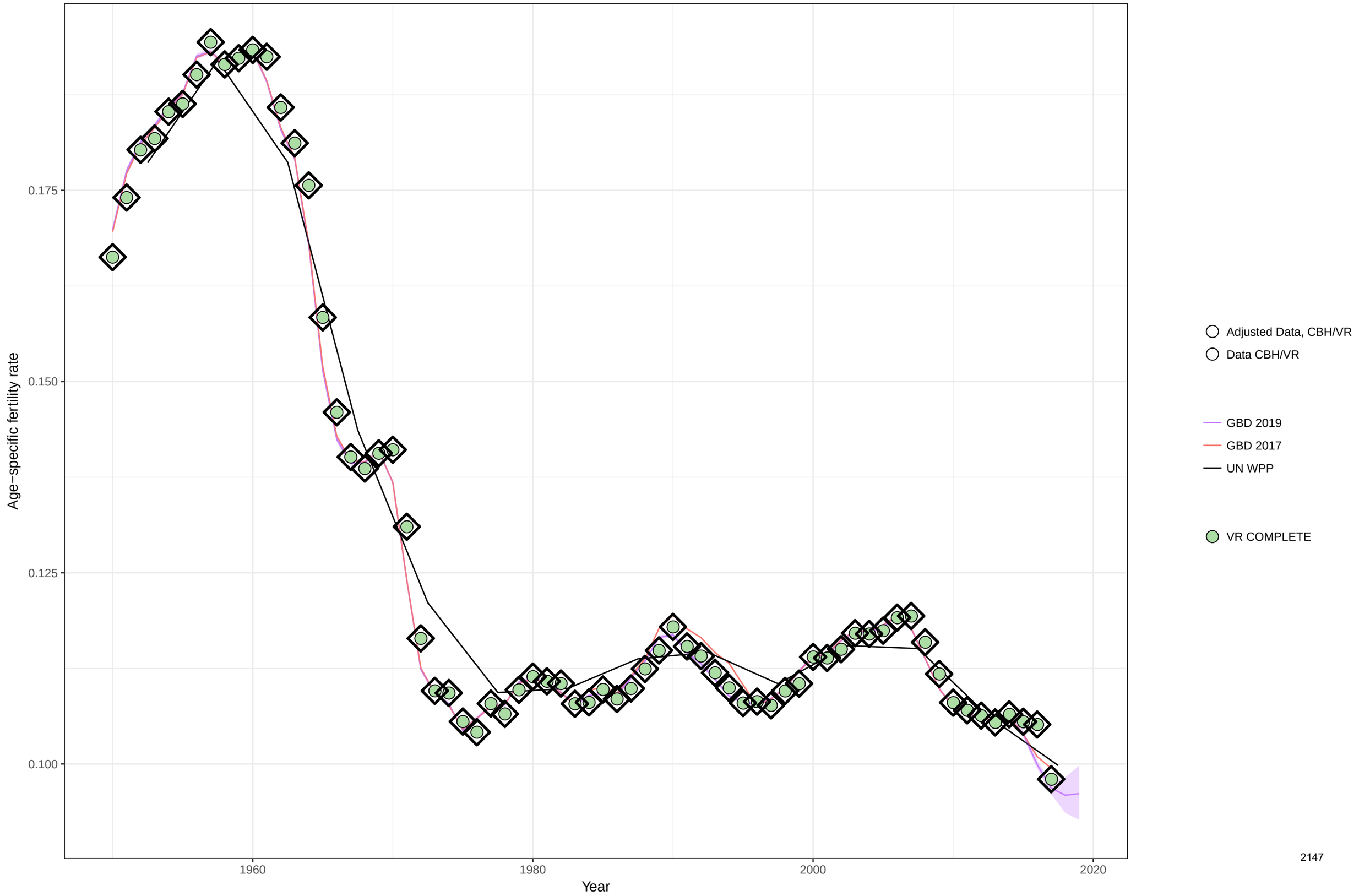

Age−specific fertility fitted trend lines, 1950−2019: United States of America, Ages: 30−34
Data points enclosed with a diamond are reference sources

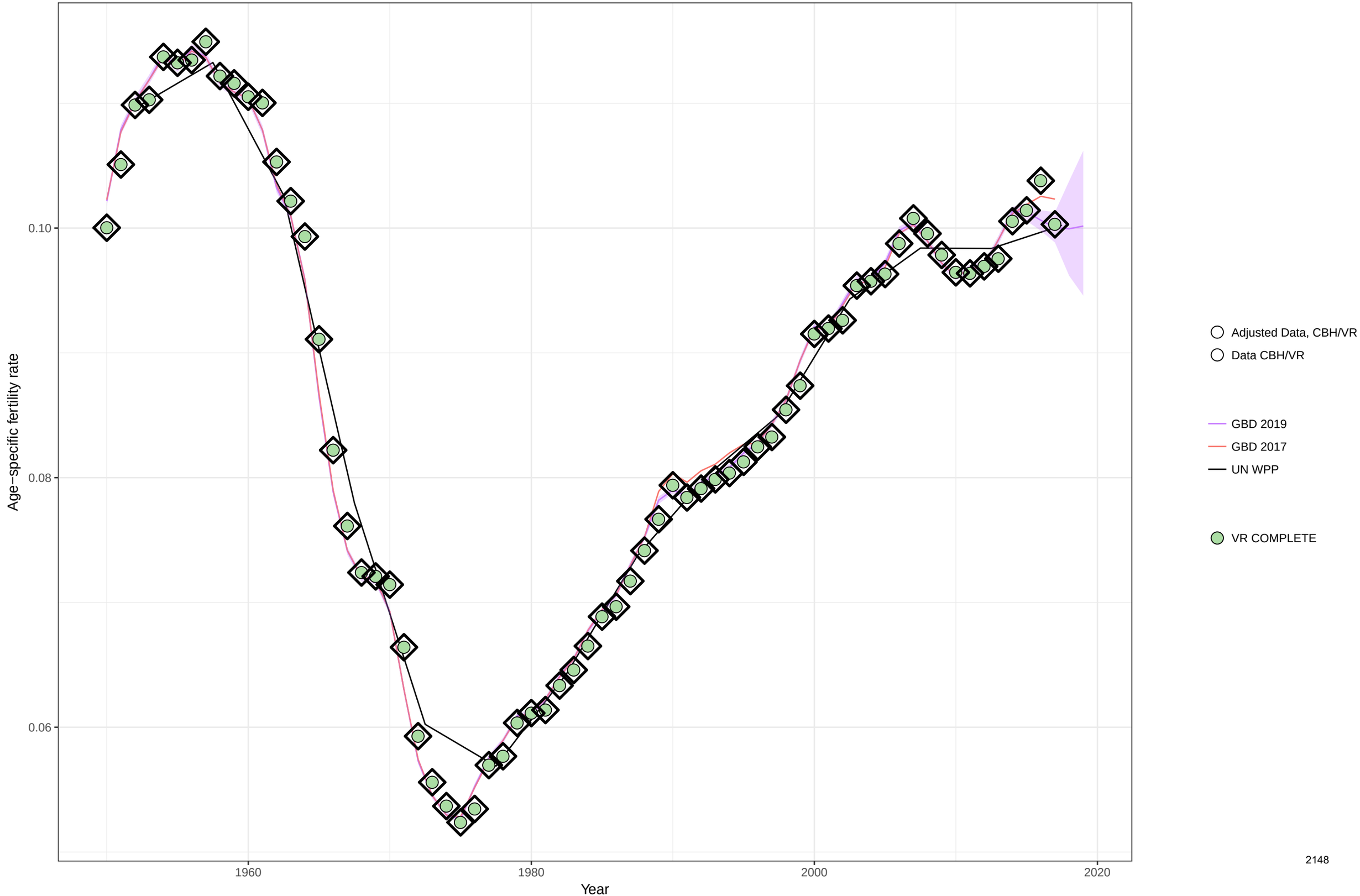

Age−specific fertility fitted trend lines, 1950−2019: United States of America, Ages: 35−39
Data points enclosed with a diamond are reference sources

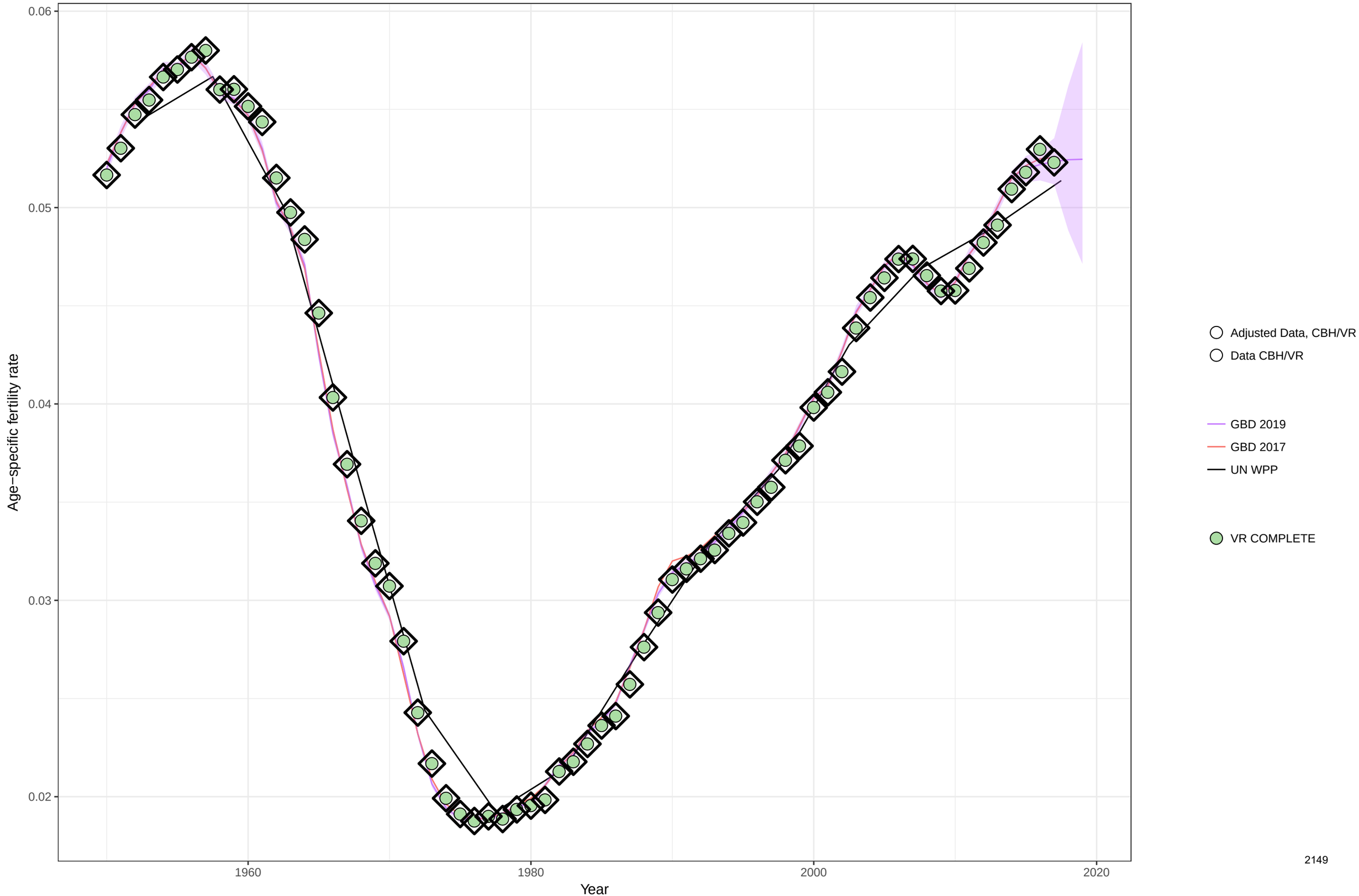

Age−specific fertility fitted trend lines, 1950−2019: United States of America, Ages: 40−44
Data points enclosed with a diamond are reference sources

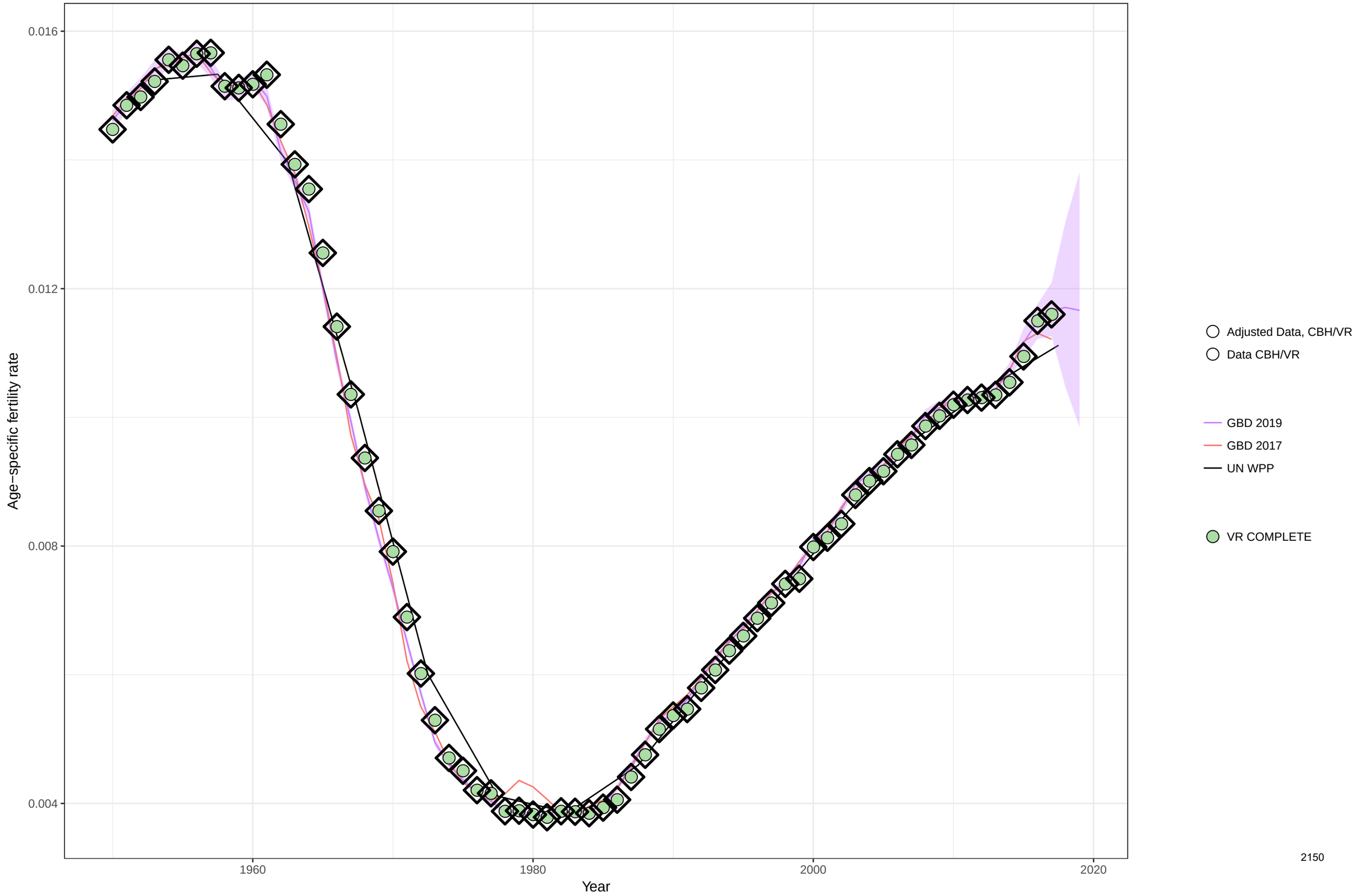

Age−specific fertility fitted trend lines, 1950−2019: United States of America, Ages: 45−49
Data points enclosed with a diamond are reference sources

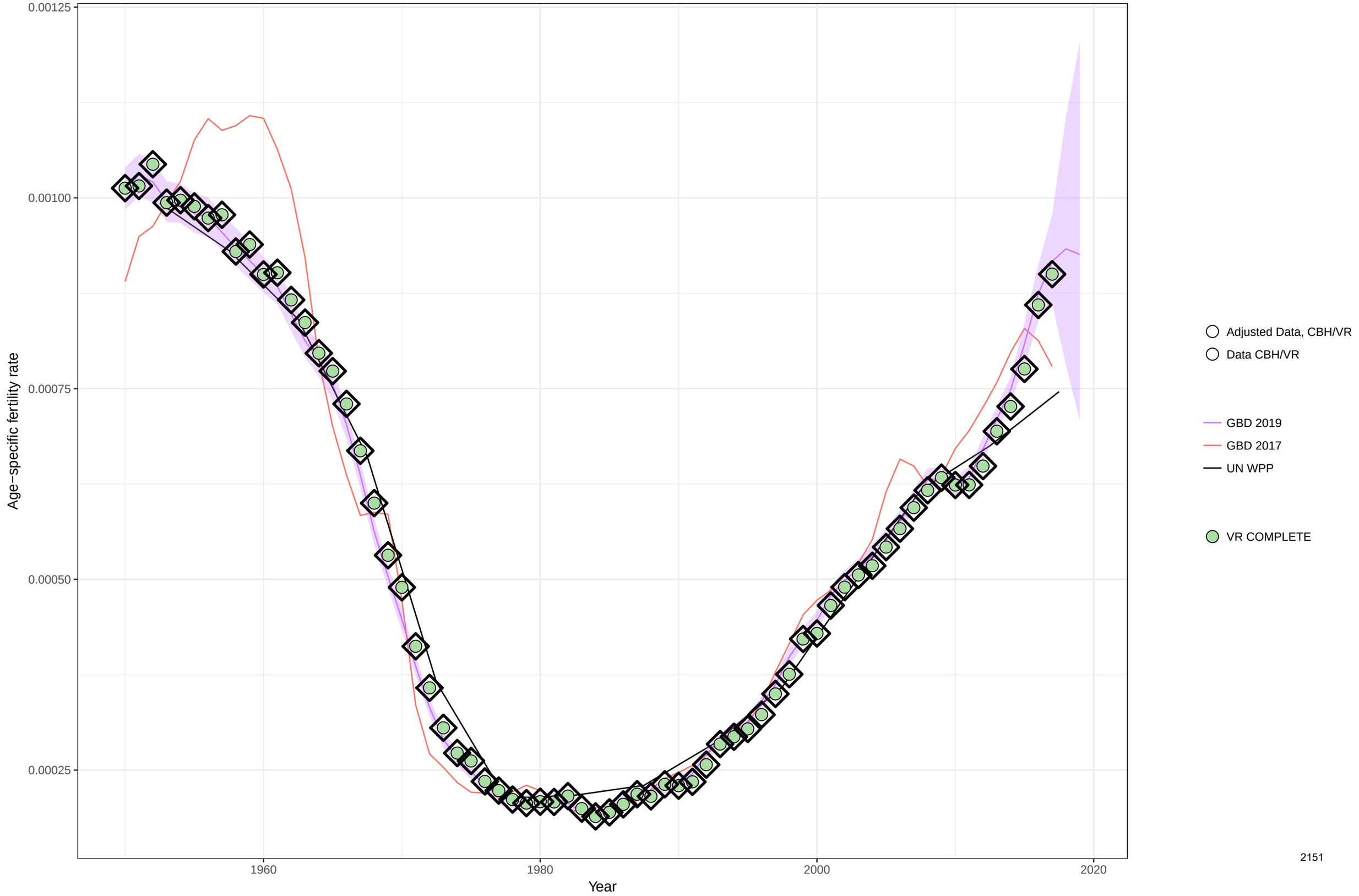

Age−specific fertility fitted trend lines, 1950−2019: United States of America, Ages: 50−54
Data points enclosed with a diamond are reference sources

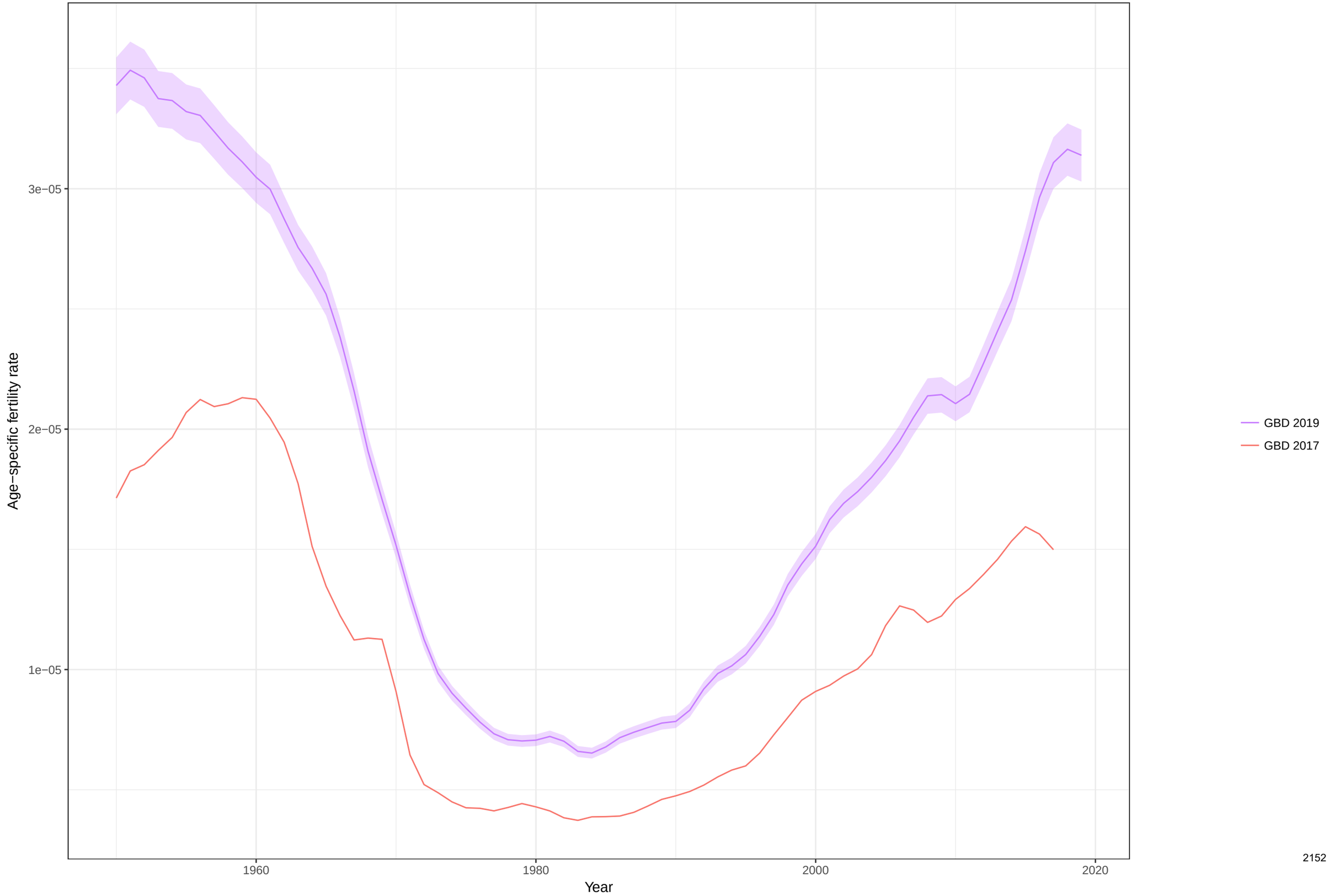

Total fertility rate fitted trend lines, 1950−2019: United States of America TFR
Data points enclosed with a diamond are reference sources

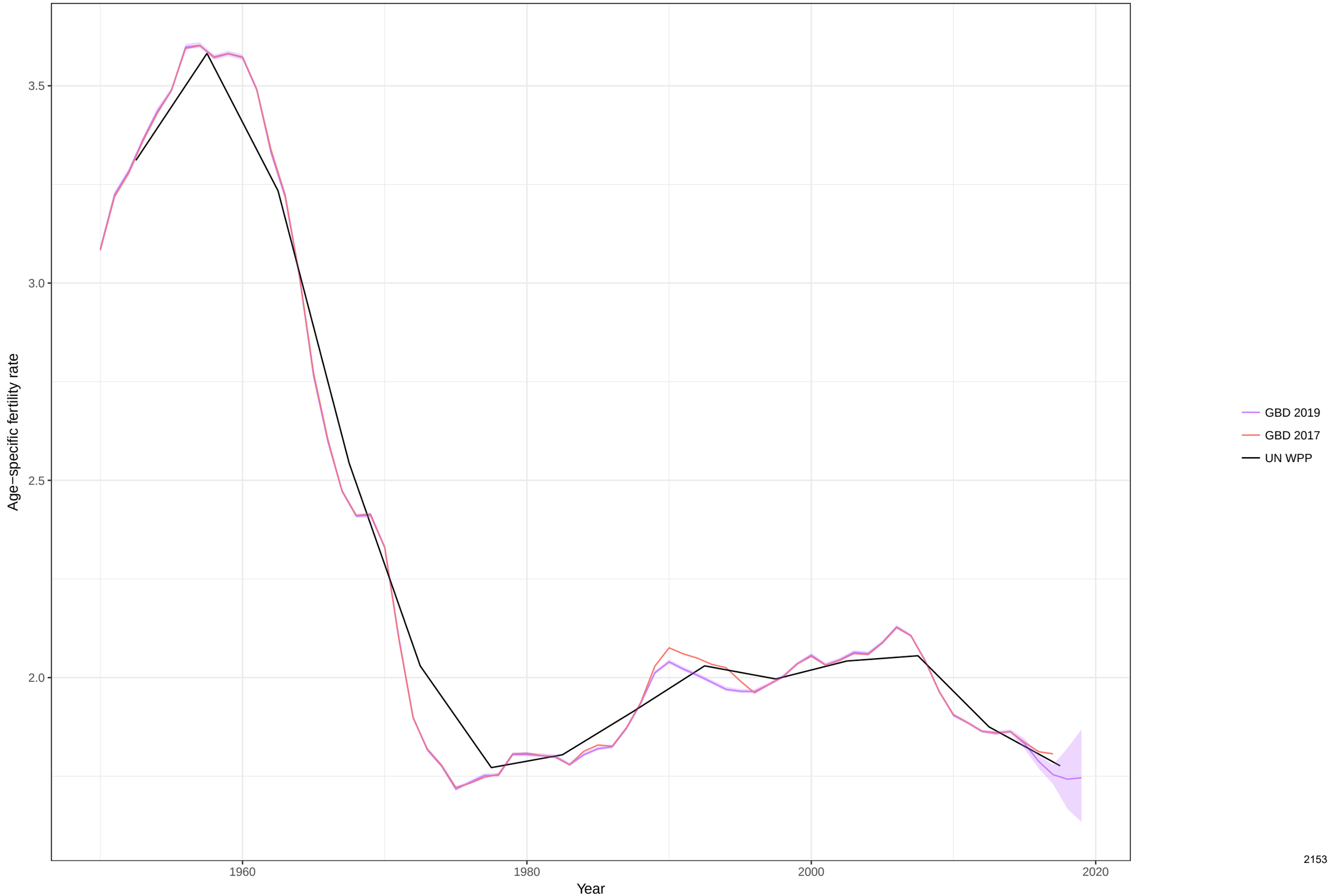

Age−specific fertility fitted trend lines, 1950−2019: Uzbekistan, Ages: 10−14
Data points enclosed with a diamond are reference sources

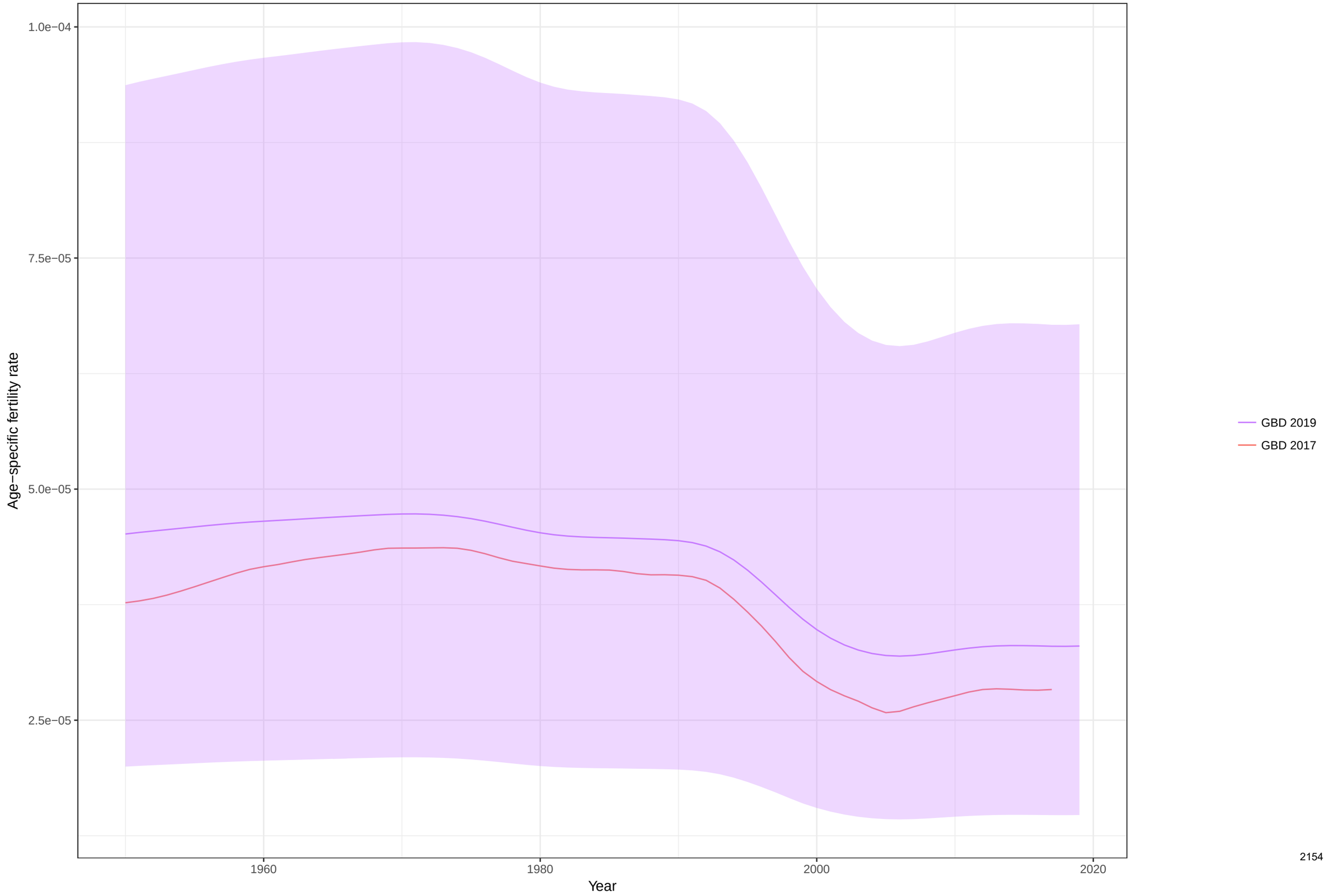

Age−specific fertility fitted trend lines, 1950−2019: Uzbekistan, Ages: 15−19
Data points enclosed with a diamond are reference sources

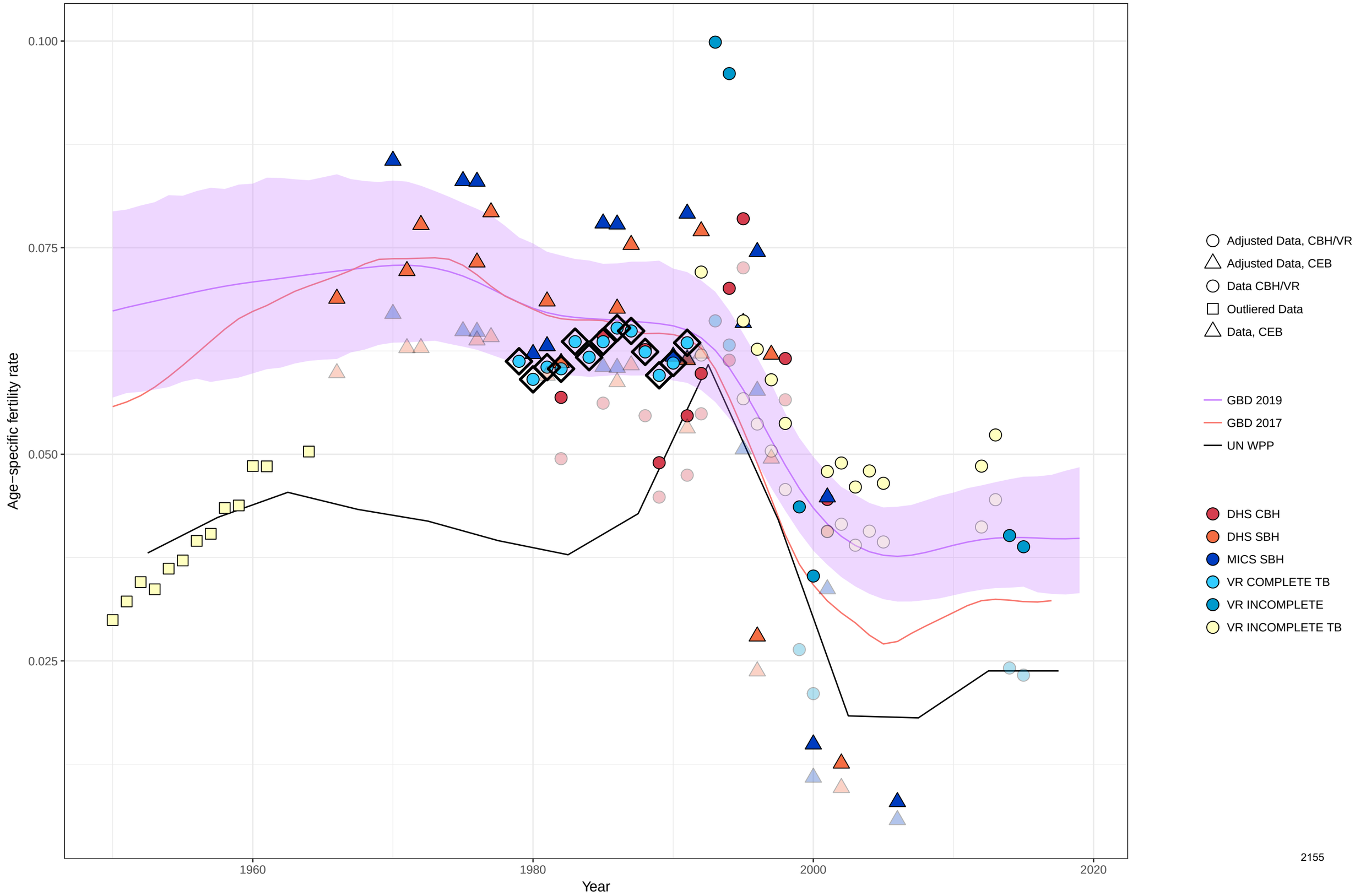

Age−specific fertility fitted trend lines, 1950−2019: Uzbekistan, Ages: 20−24
Data points enclosed with a diamond are reference sources

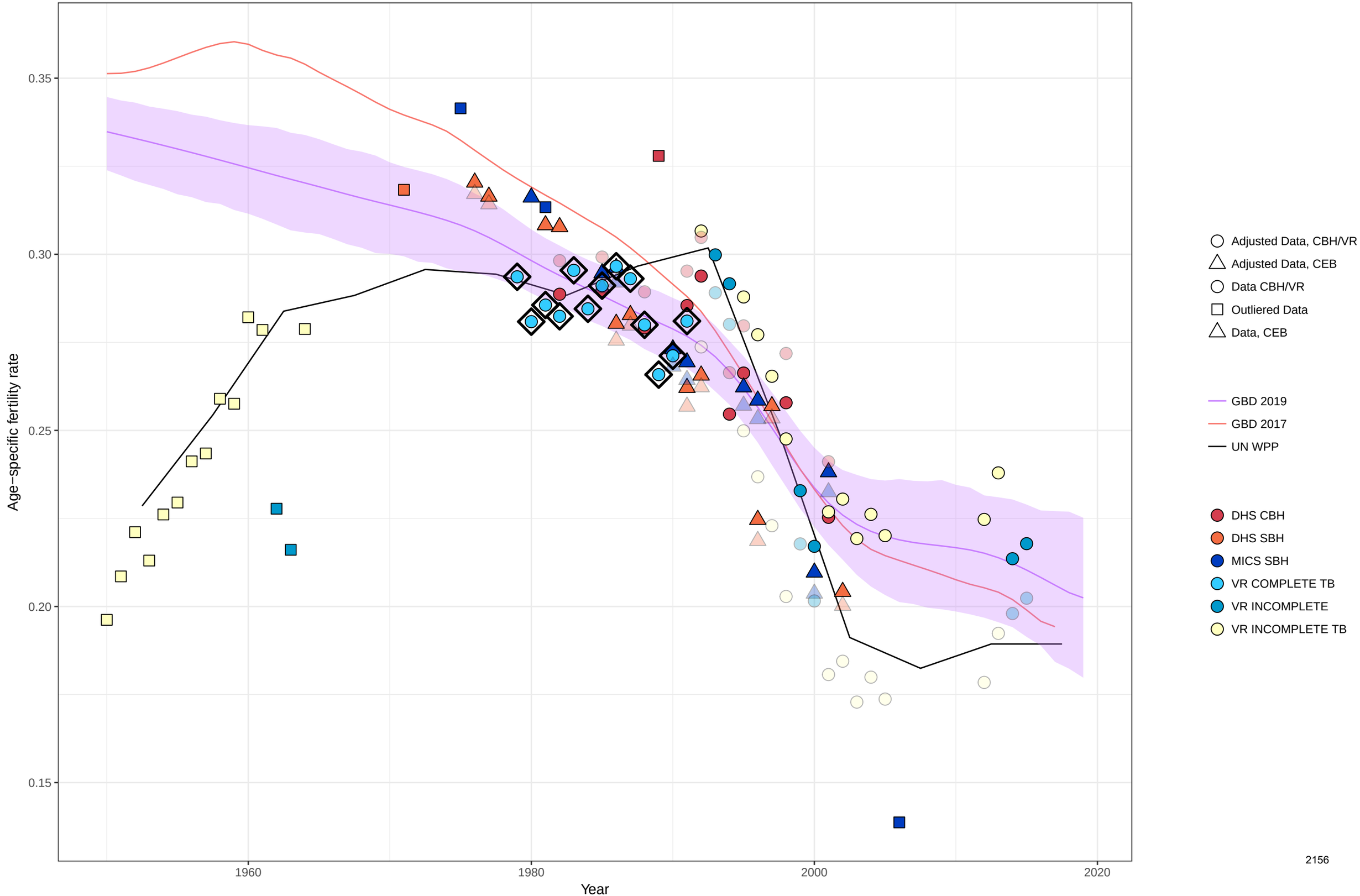

Age−specific fertility fitted trend lines, 1950−2019: Uzbekistan, Ages: 25−29
Data points enclosed with a diamond are reference sources

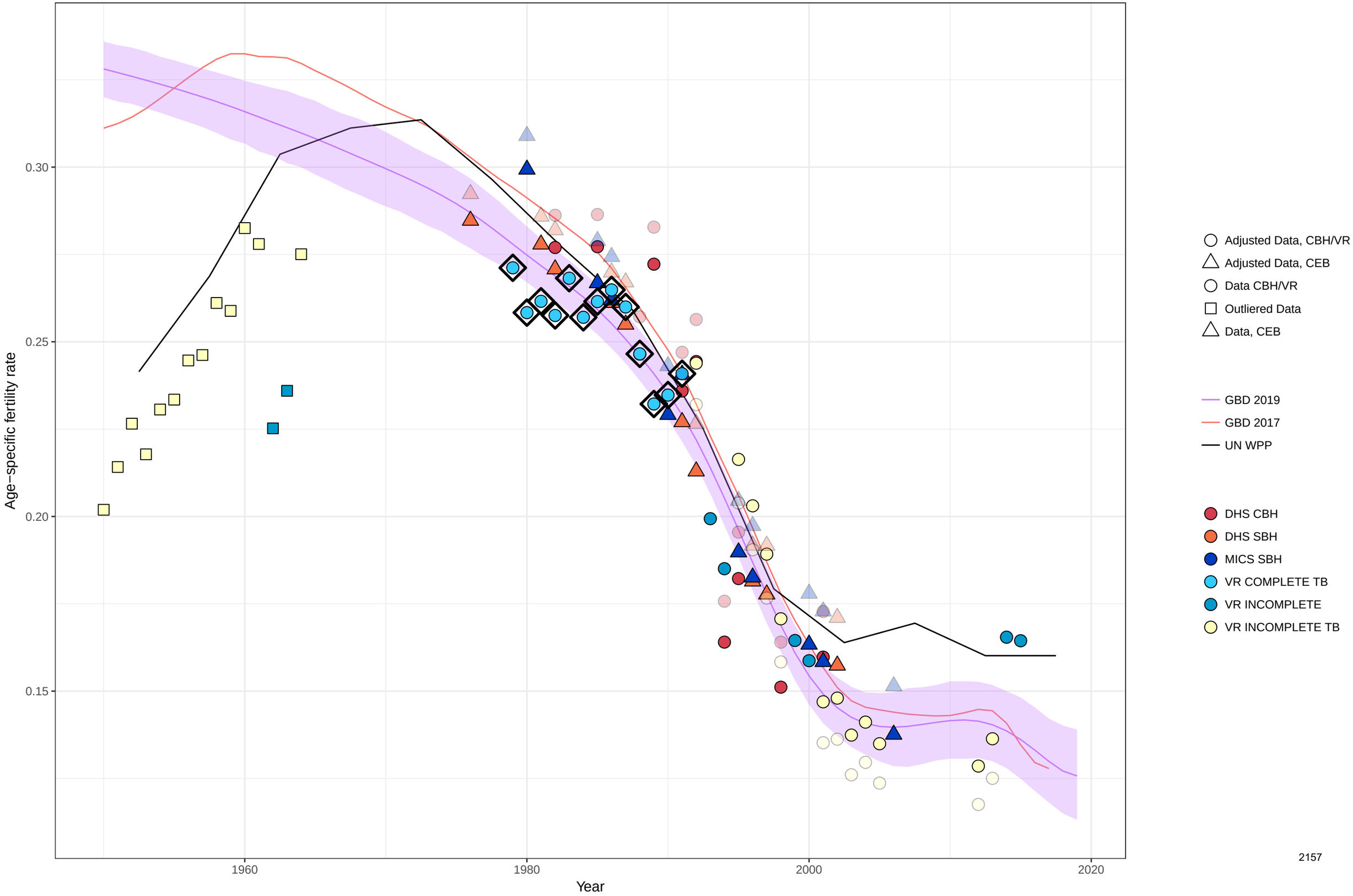

Age−specific fertility fitted trend lines, 1950−2019: Uzbekistan, Ages: 30−34
Data points enclosed with a diamond are reference sources

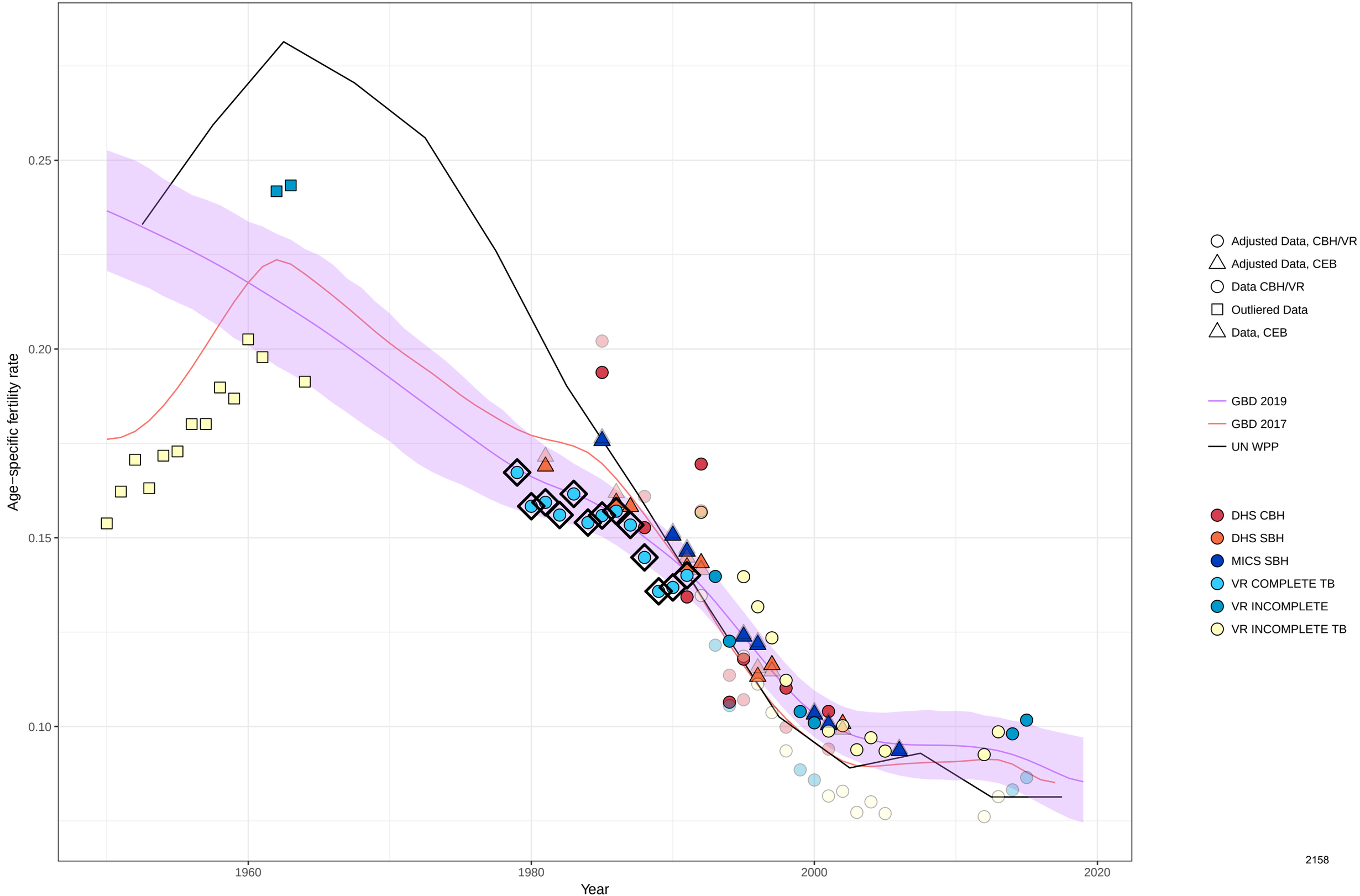

Age−specific fertility fitted trend lines, 1950−2019: Uzbekistan, Ages: 35−39
Data points enclosed with a diamond are reference sources

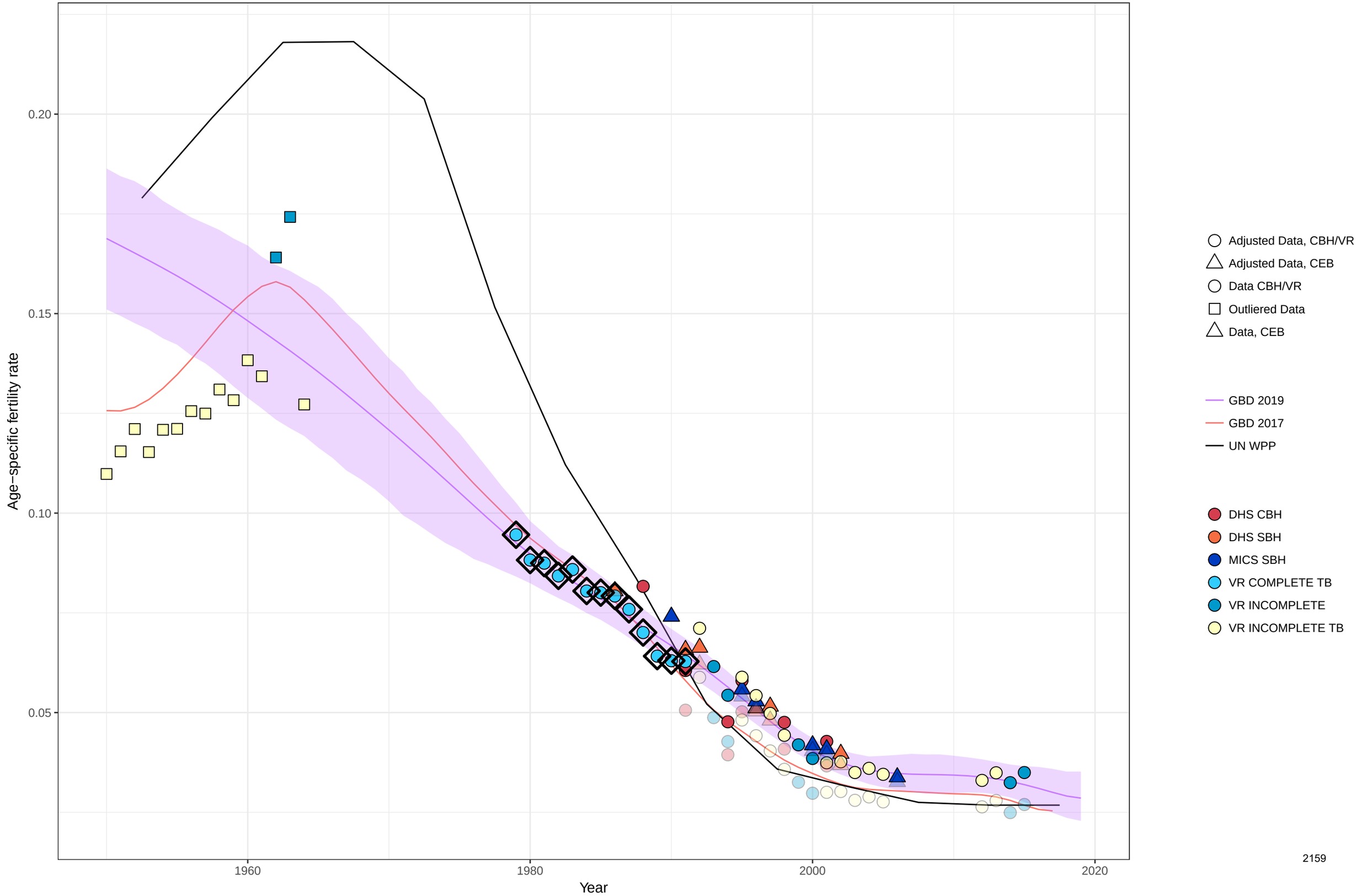

Age−specific fertility fitted trend lines, 1950−2019: Uzbekistan, Ages: 40−44
Data points enclosed with a diamond are reference sources

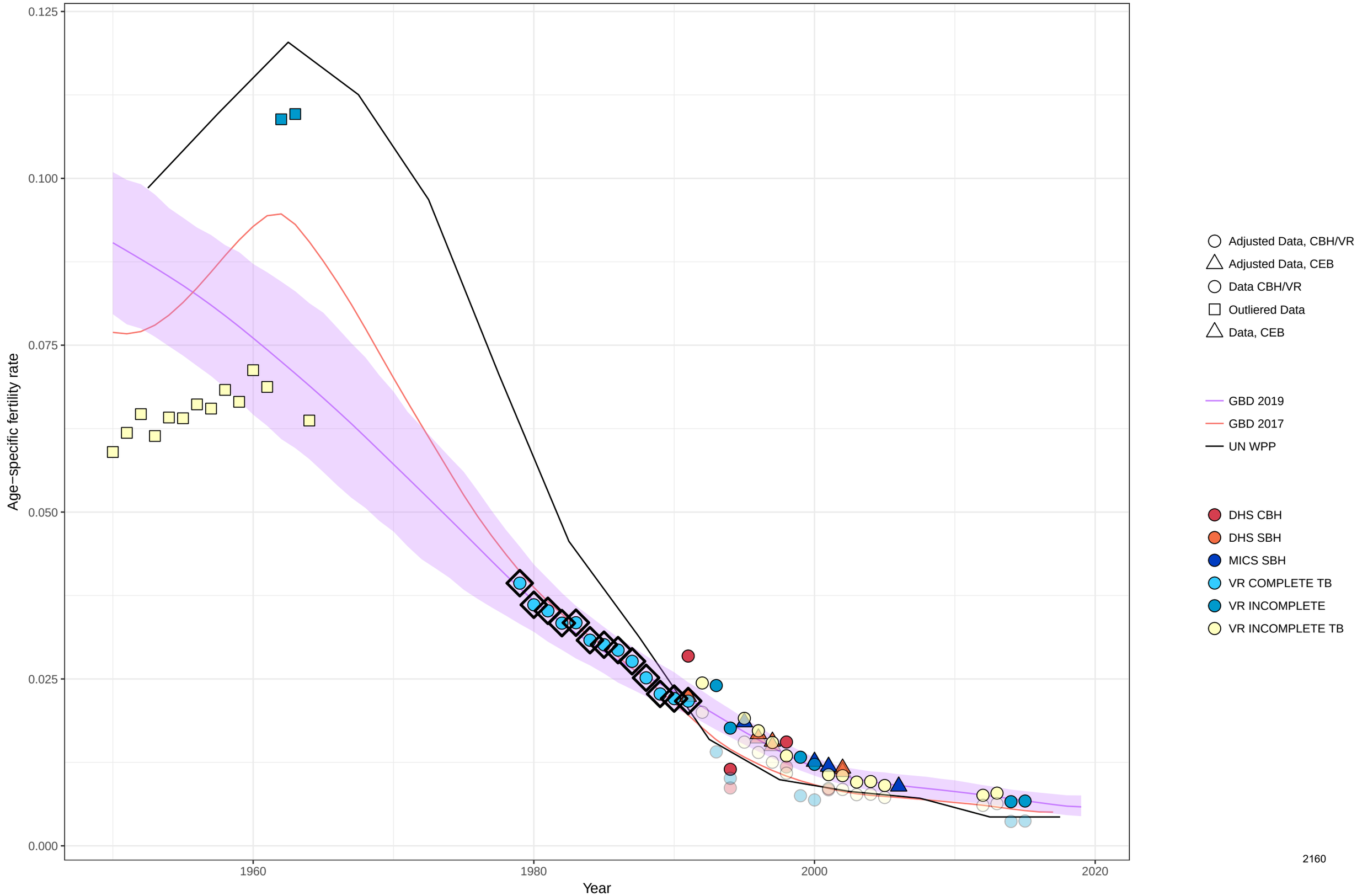

Age−specific fertility fitted trend lines, 1950−2019: Uzbekistan, Ages: 45−49
Data points enclosed with a diamond are reference sources

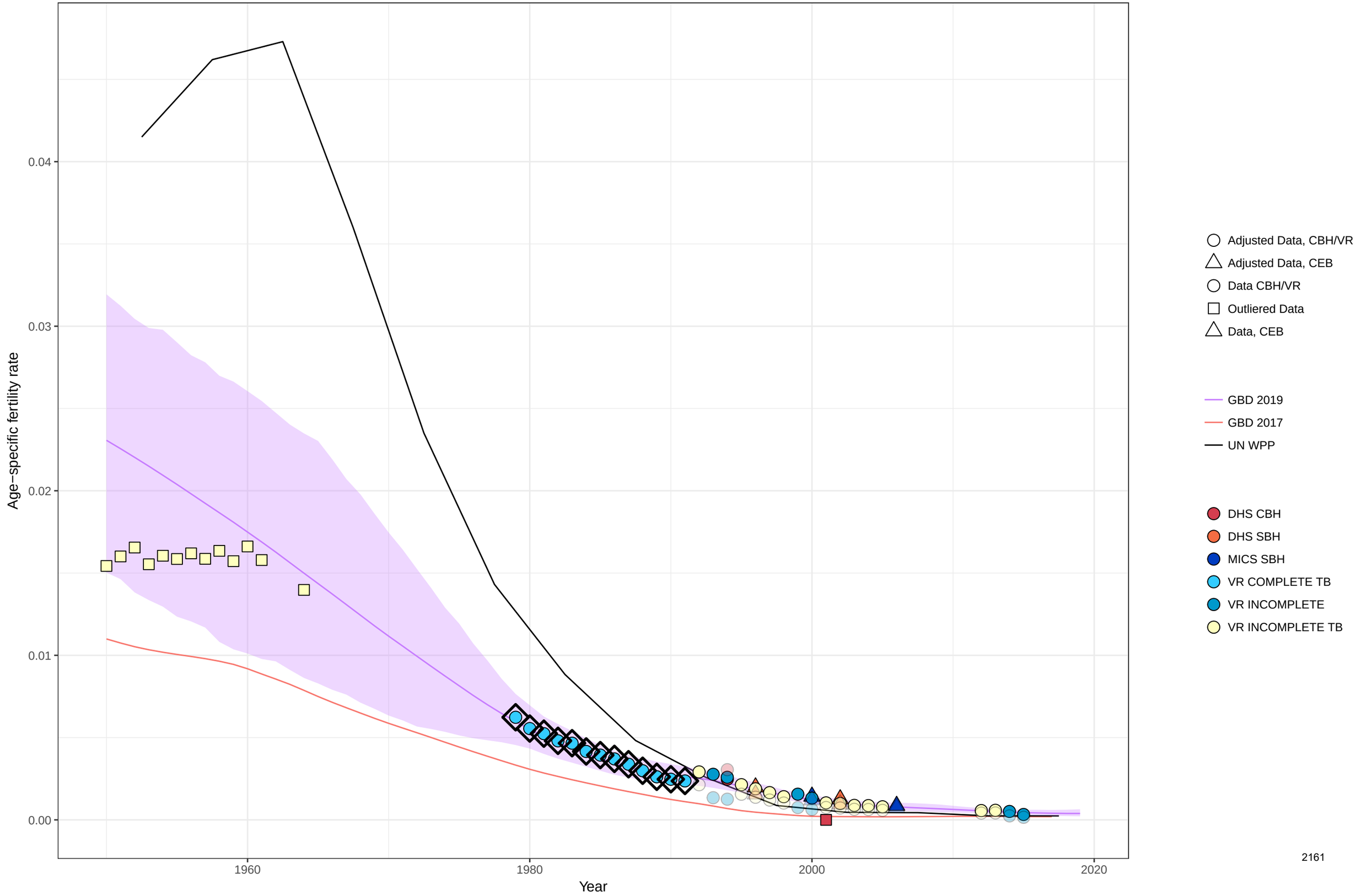

Age−specific fertility fitted trend lines, 1950−2019: Uzbekistan, Ages: 50−54
Data points enclosed with a diamond are reference sources

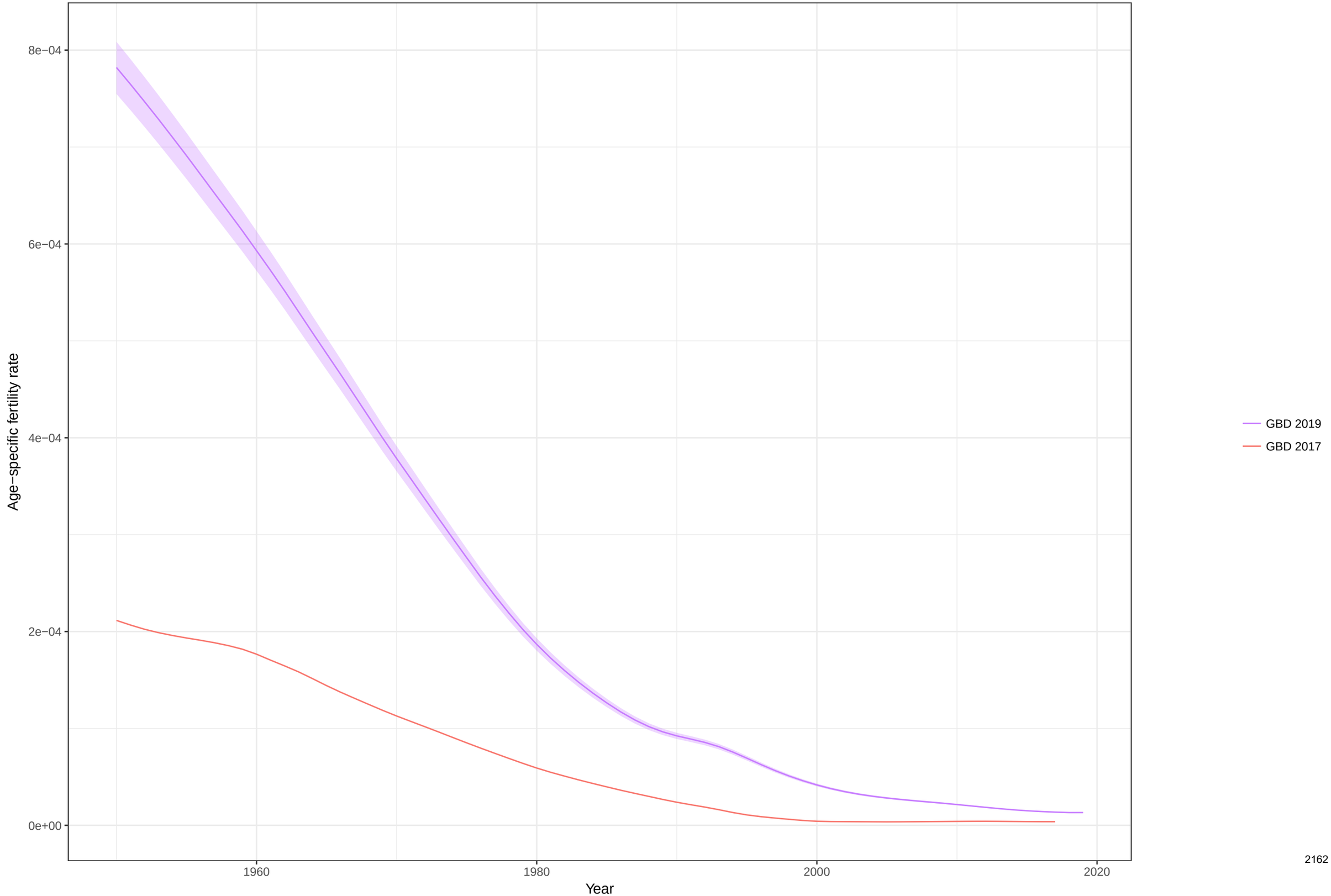

Total fertility rate fitted trend lines, 1950−2019: Uzbekistan TFR
Data points enclosed with a diamond are reference sources

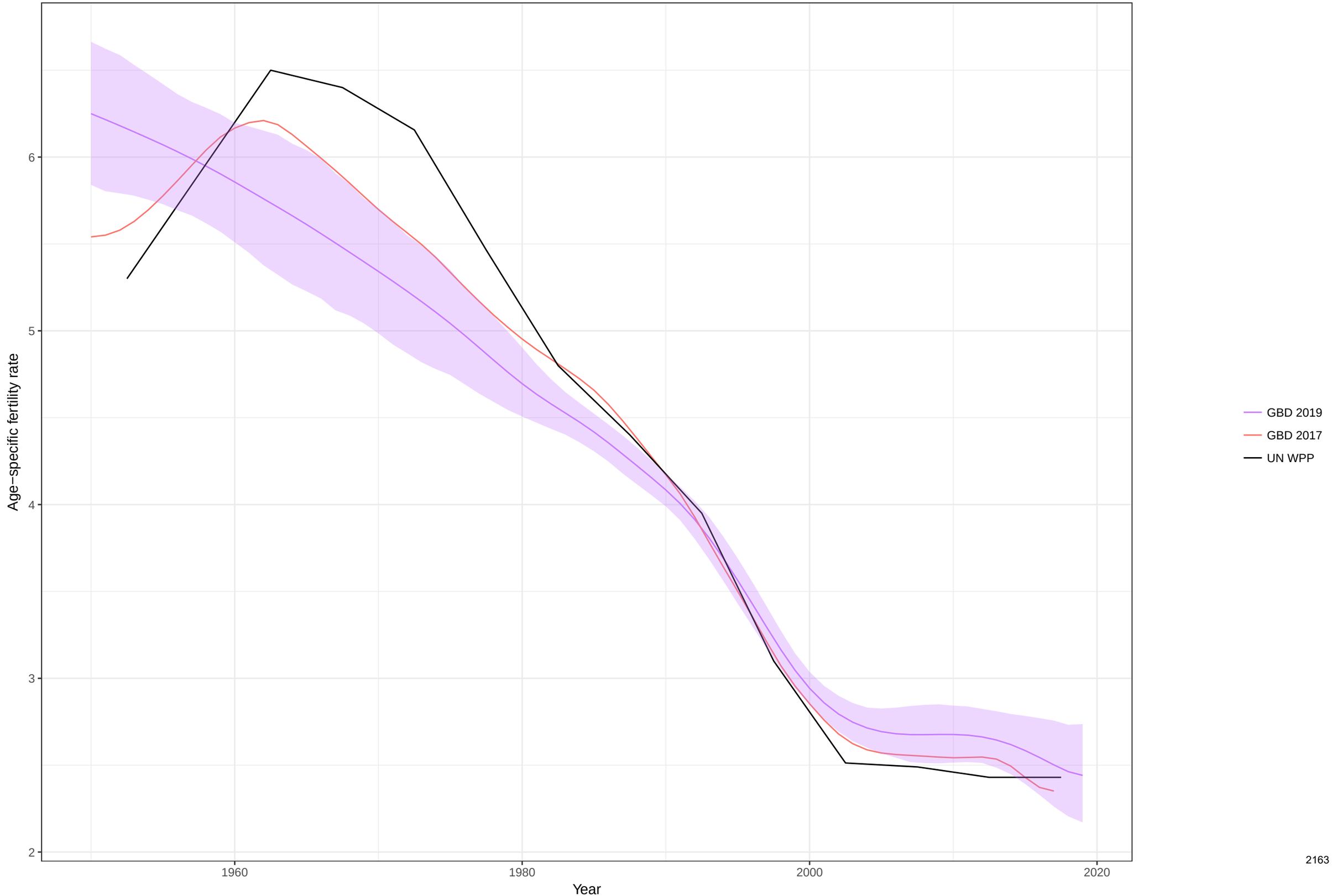

Age−specific fertility fitted trend lines, 1950−2019: Saint Vincent and the Grenadines, Ages: 10−14
Data points enclosed with a diamond are reference sources

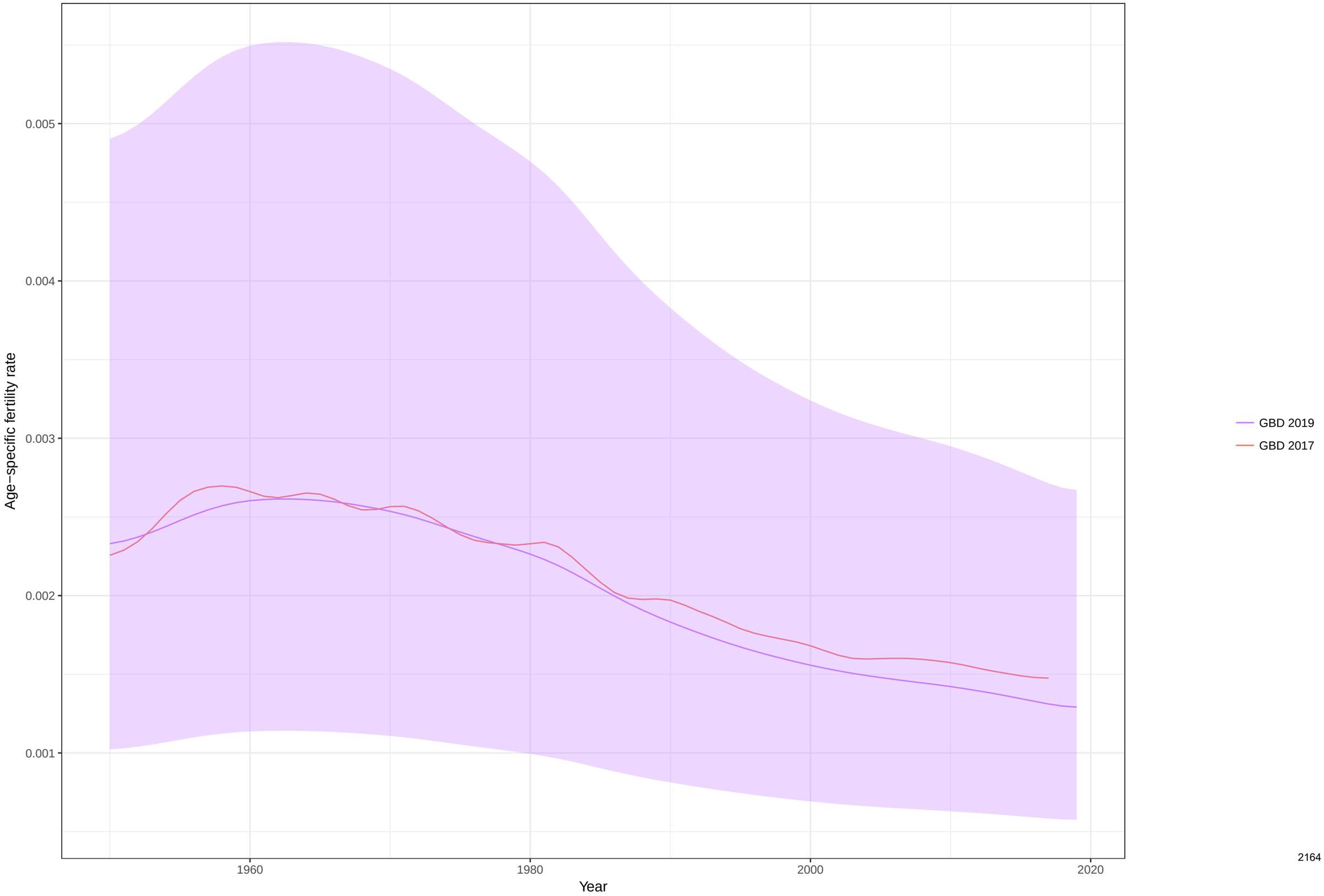

Age−specific fertility fitted trend lines, 1950−2019: Saint Vincent and the Grenadines, Ages: 15−19
Data points enclosed with a diamond are reference sources

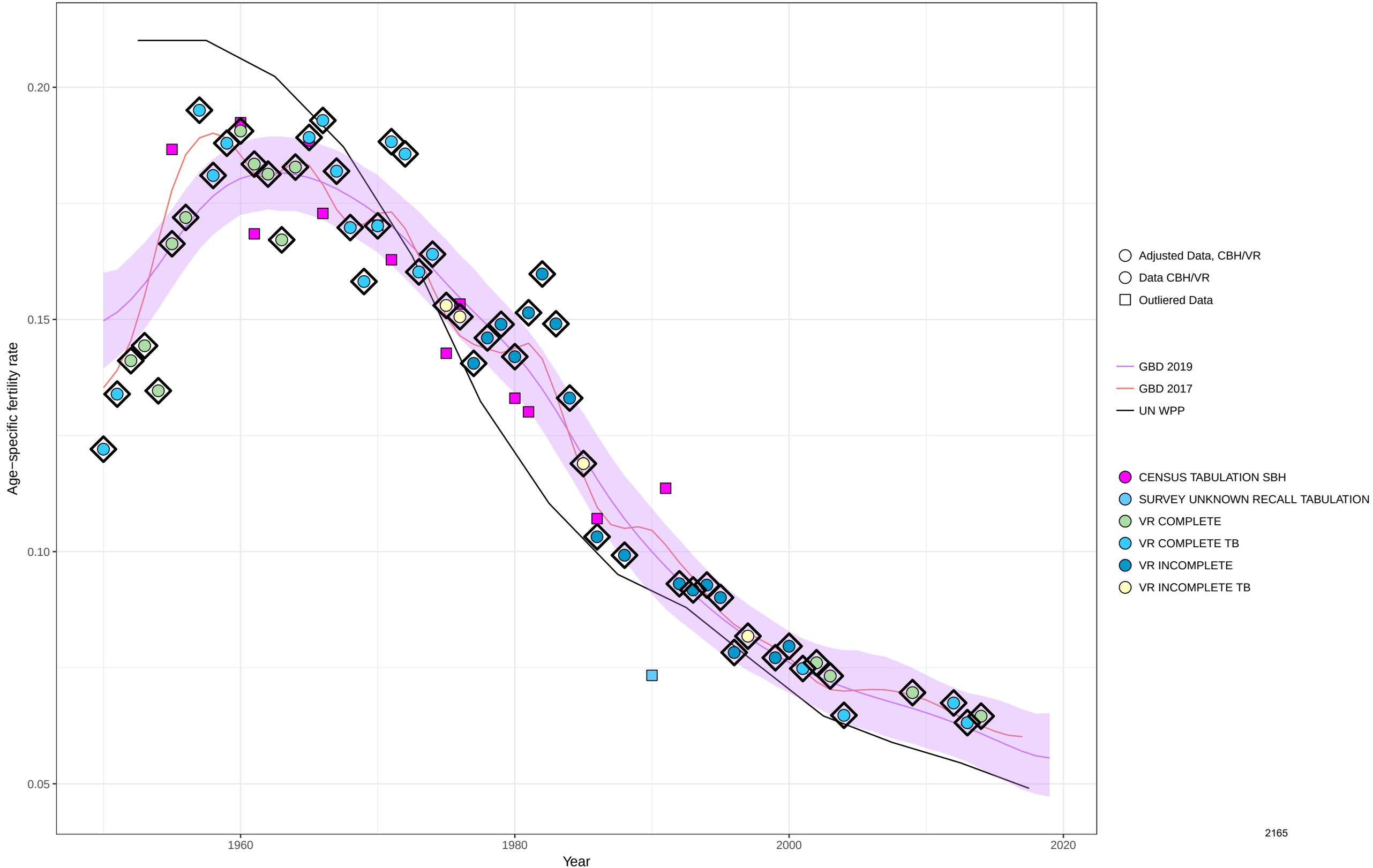

Age−specific fertility fitted trend lines, 1950−2019: Saint Vincent and the Grenadines, Ages: 20−24
Data points enclosed with a diamond are reference sources

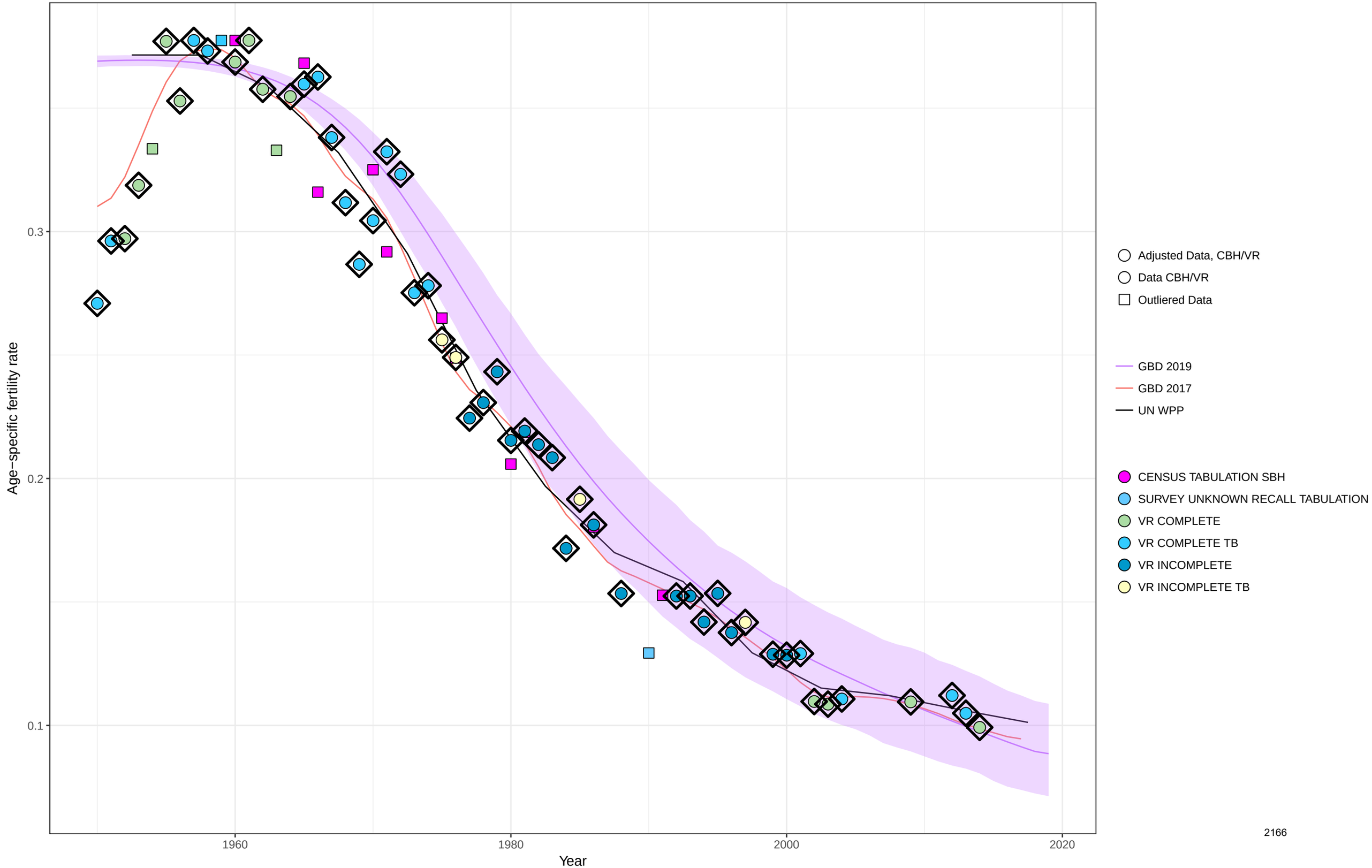

Age−specific fertility fitted trend lines, 1950−2019: Saint Vincent and the Grenadines, Ages: 25−29
Data points enclosed with a diamond are reference sources

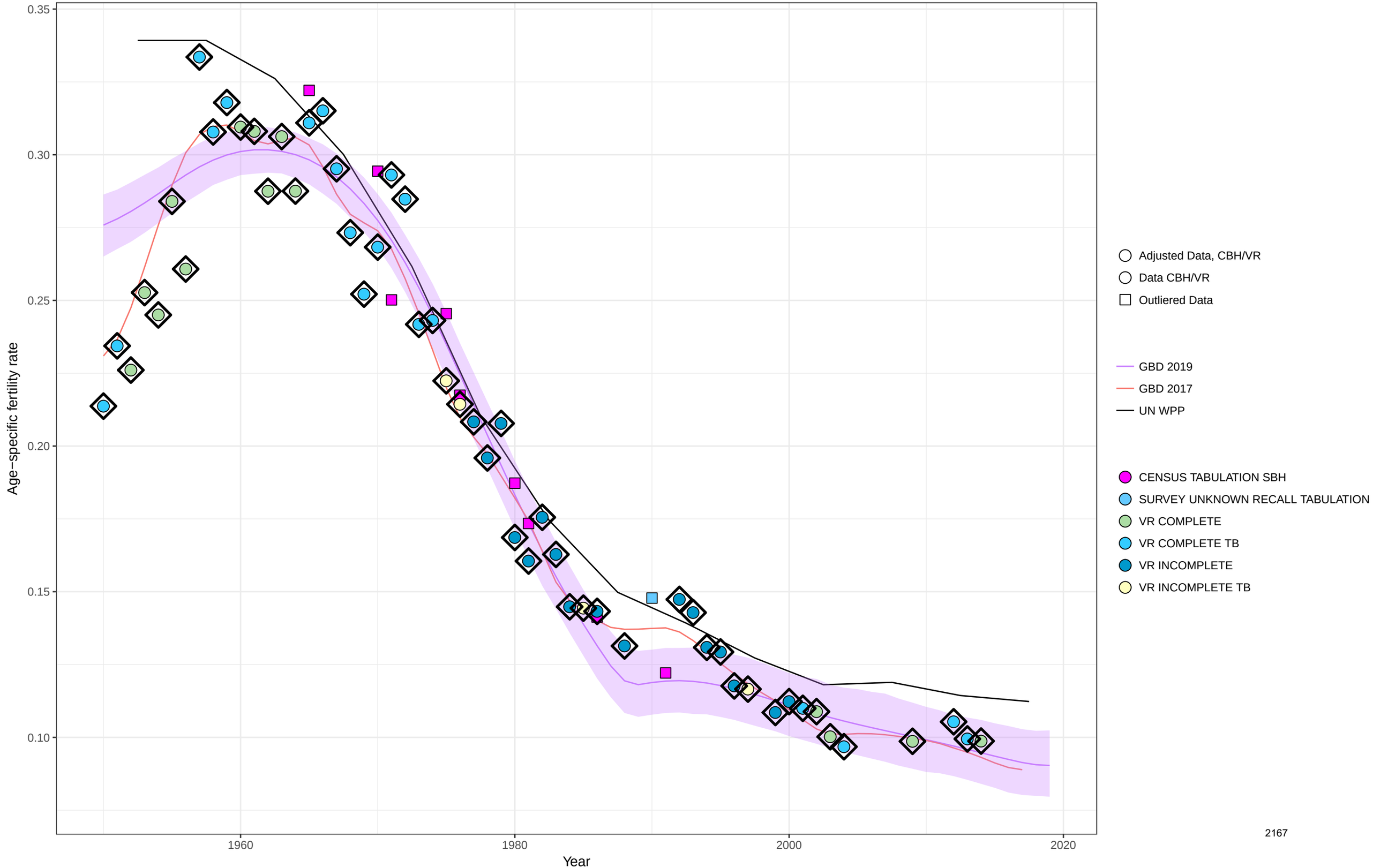

Age−specific fertility fitted trend lines, 1950−2019: Saint Vincent and the Grenadines, Ages: 30−34
Data points enclosed with a diamond are reference sources

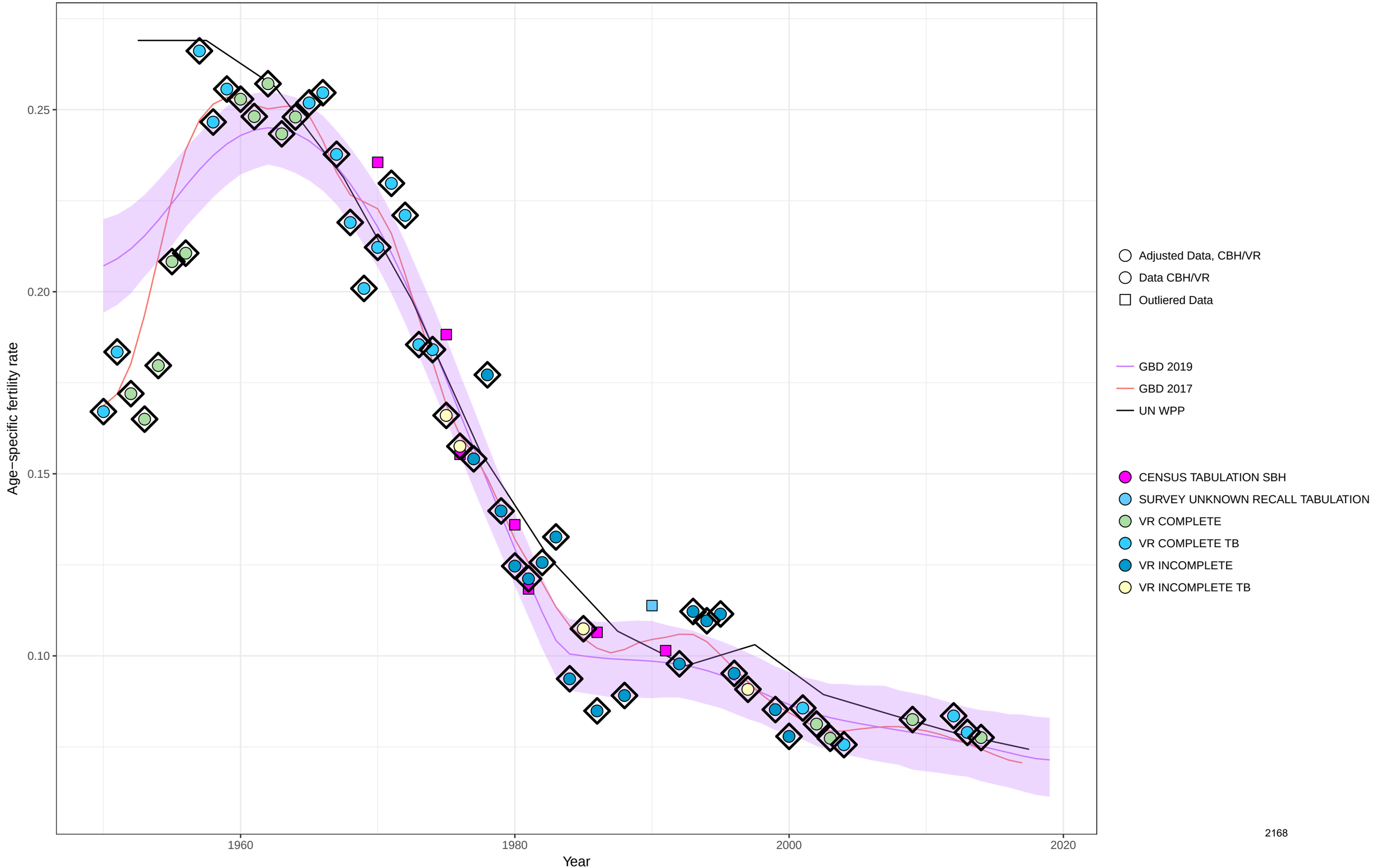

Age−specific fertility fitted trend lines, 1950−2019: Saint Vincent and the Grenadines, Ages: 35−39
Data points enclosed with a diamond are reference sources

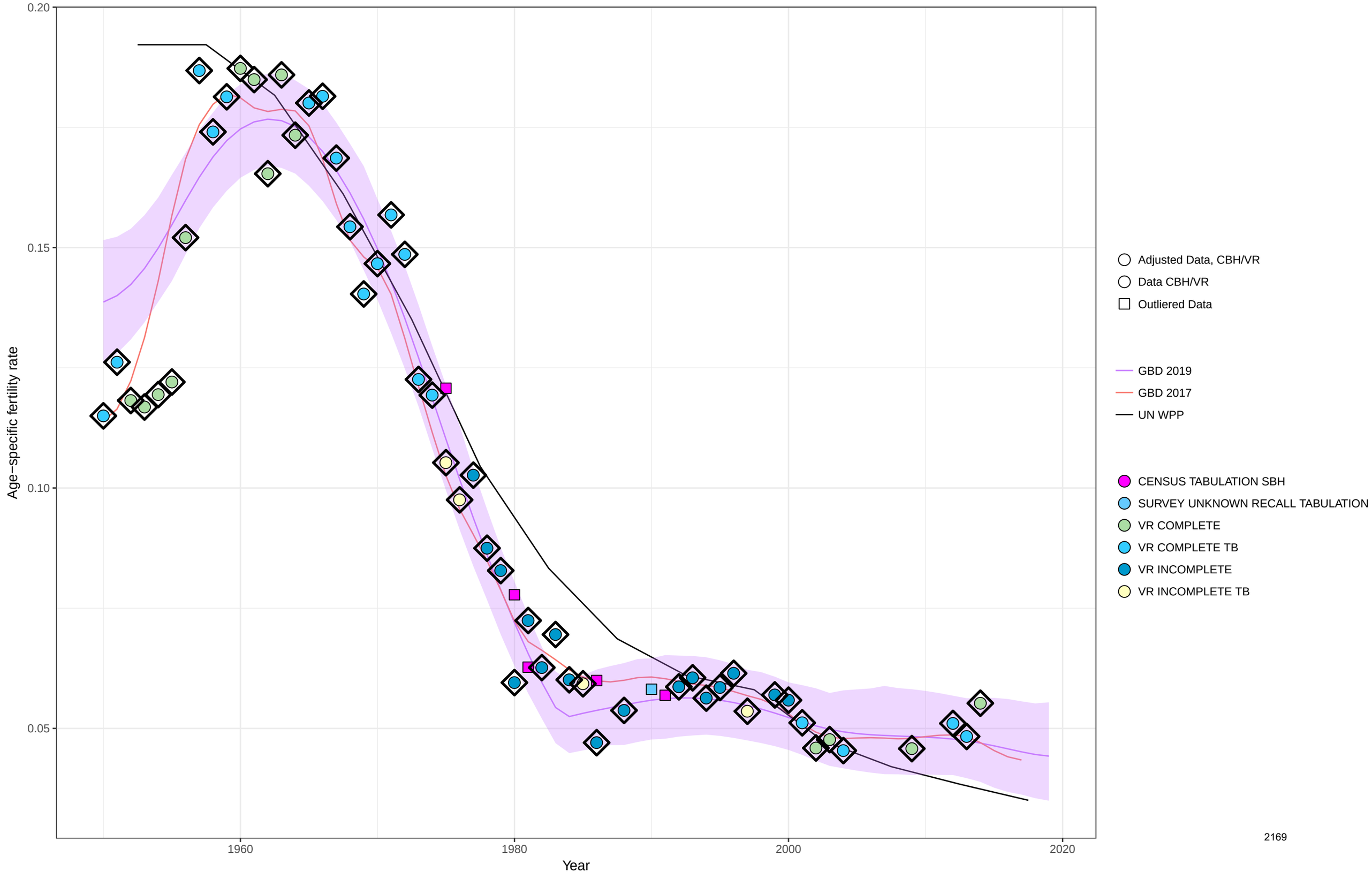

Age−specific fertility fitted trend lines, 1950−2019: Saint Vincent and the Grenadines, Ages: 40−44
Data points enclosed with a diamond are reference sources

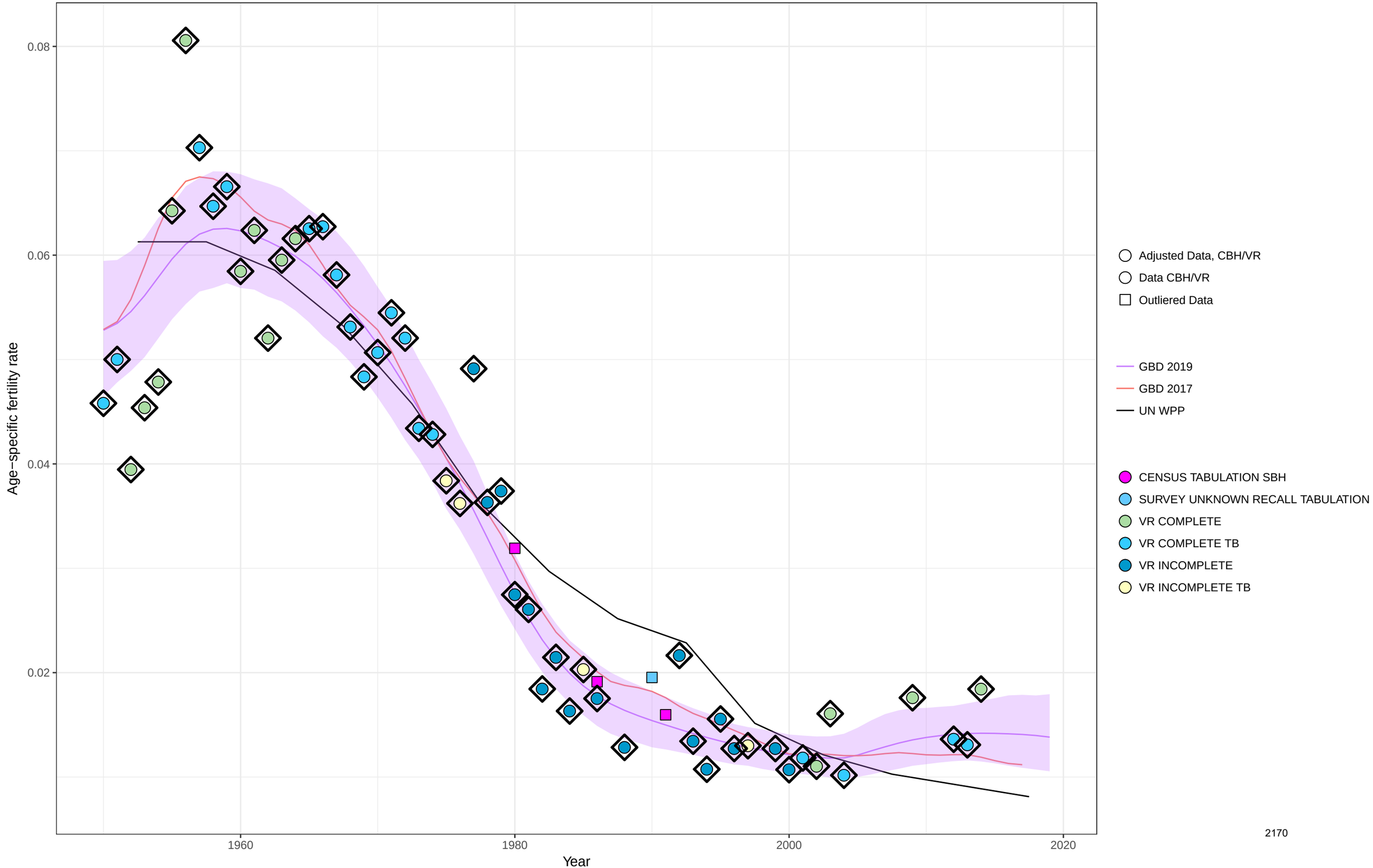

Age−specific fertility fitted trend lines, 1950−2019: Saint Vincent and the Grenadines, Ages: 45−49
Data points enclosed with a diamond are reference sources

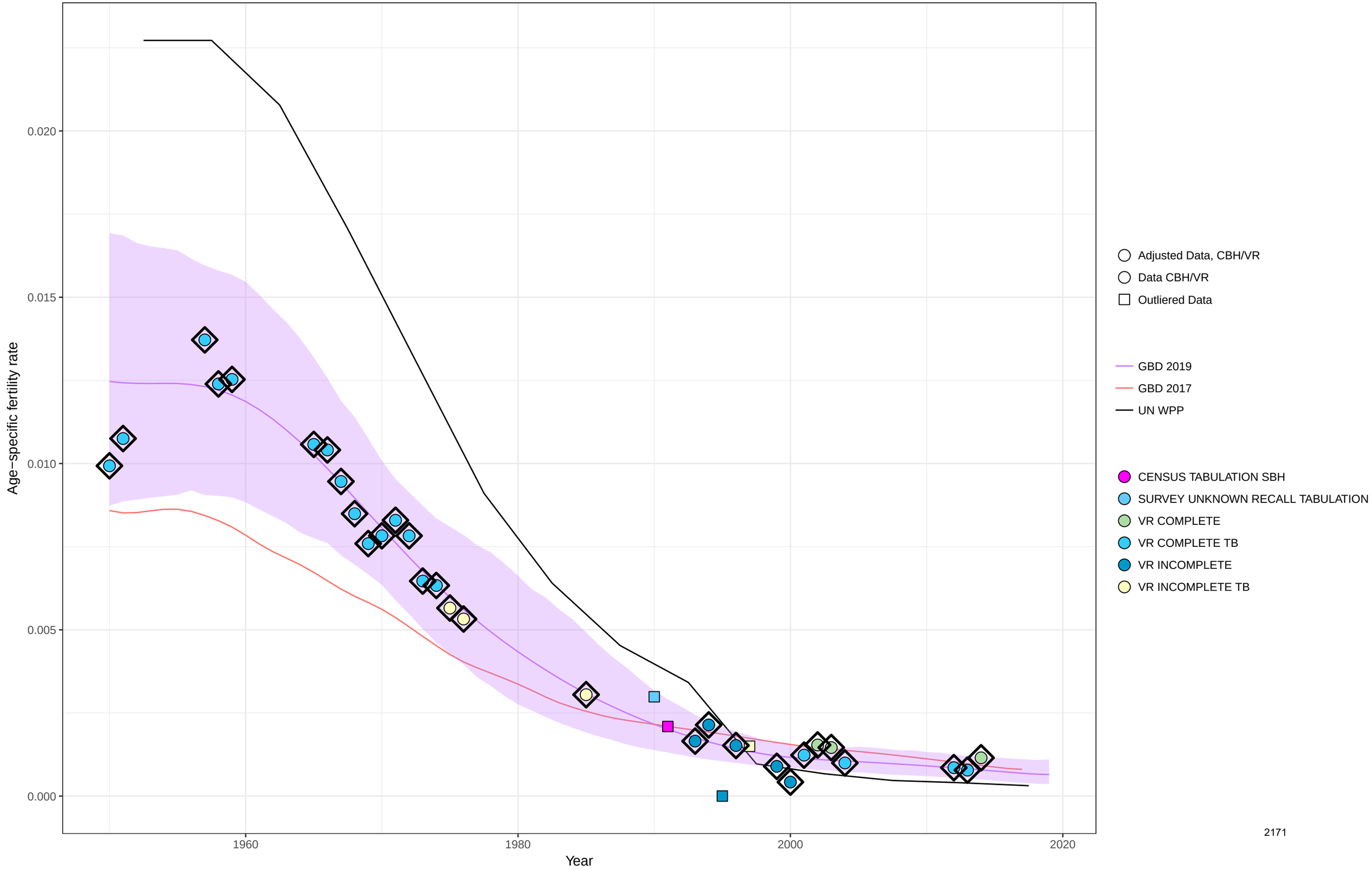

Age−specific fertility fitted trend lines, 1950−2019: Saint Vincent and the Grenadines, Ages: 50−54
Data points enclosed with a diamond are reference sources

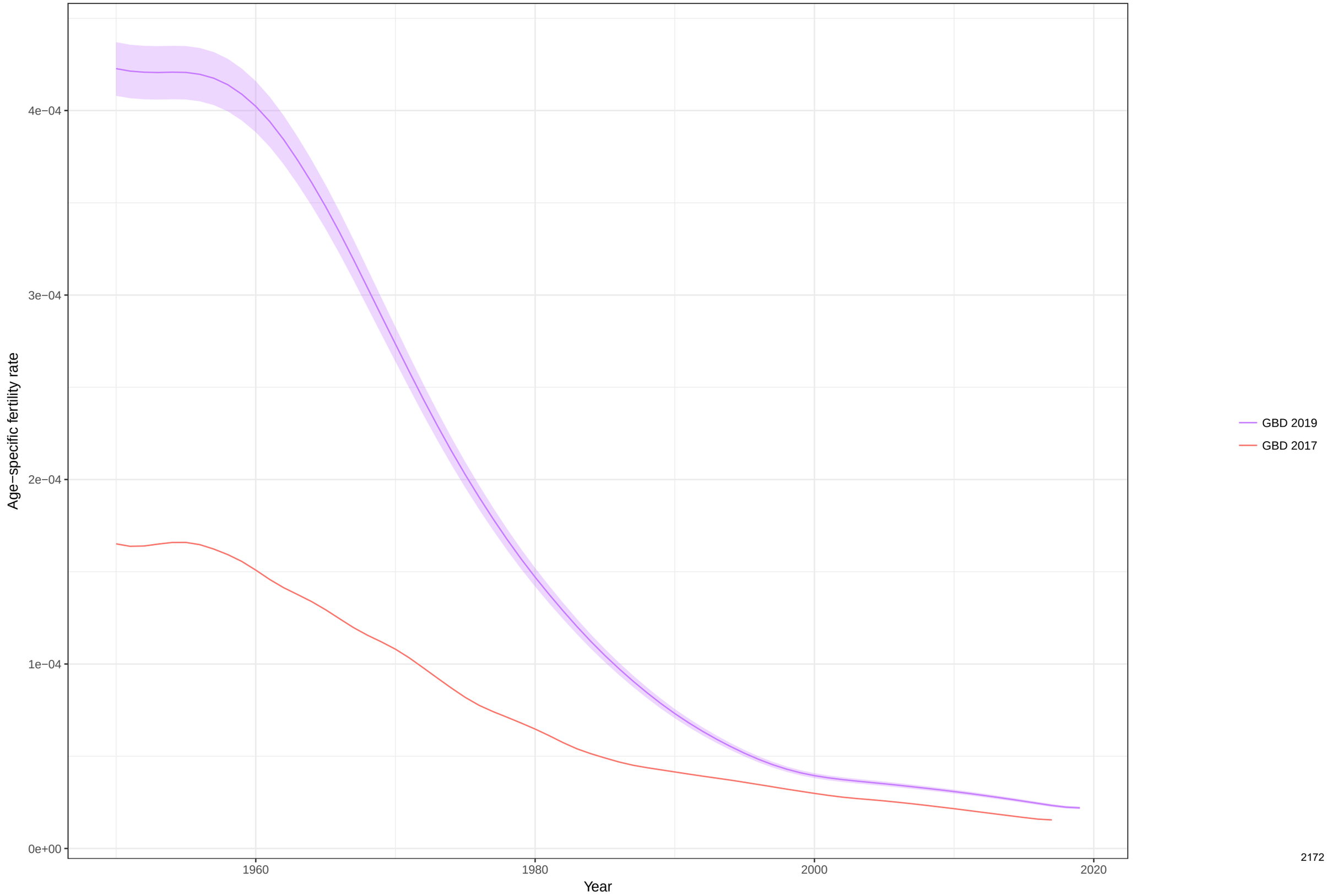

Total fertility rate fitted trend lines, 1950−2019: Saint Vincent and the Grenadines TFR
Data points enclosed with a diamond are reference sources

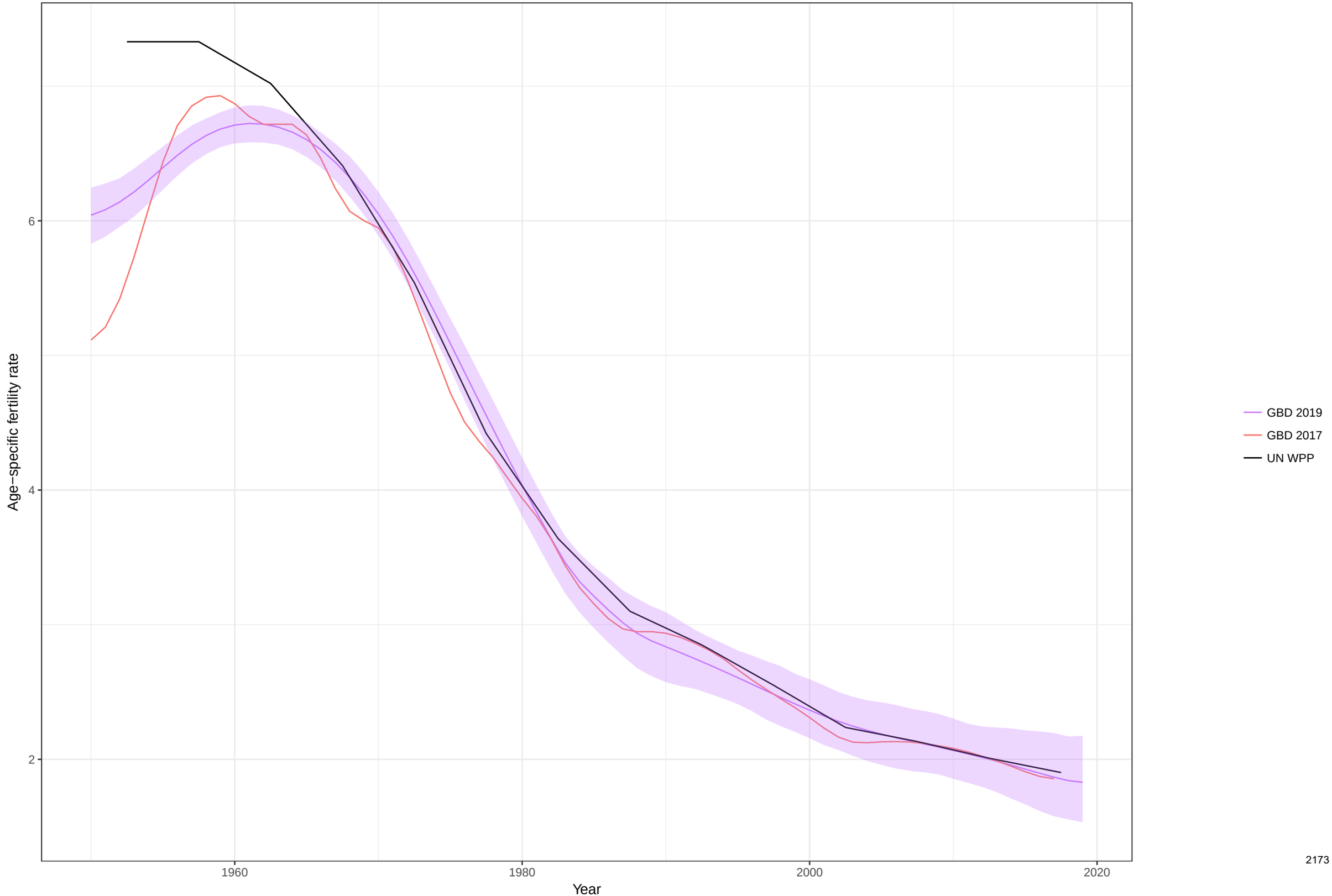

Age−specific fertility fitted trend lines, 1950−2019: Venezuela (Bolivarian Republic of), Ages: 10−14
Data points enclosed with a diamond are reference sources

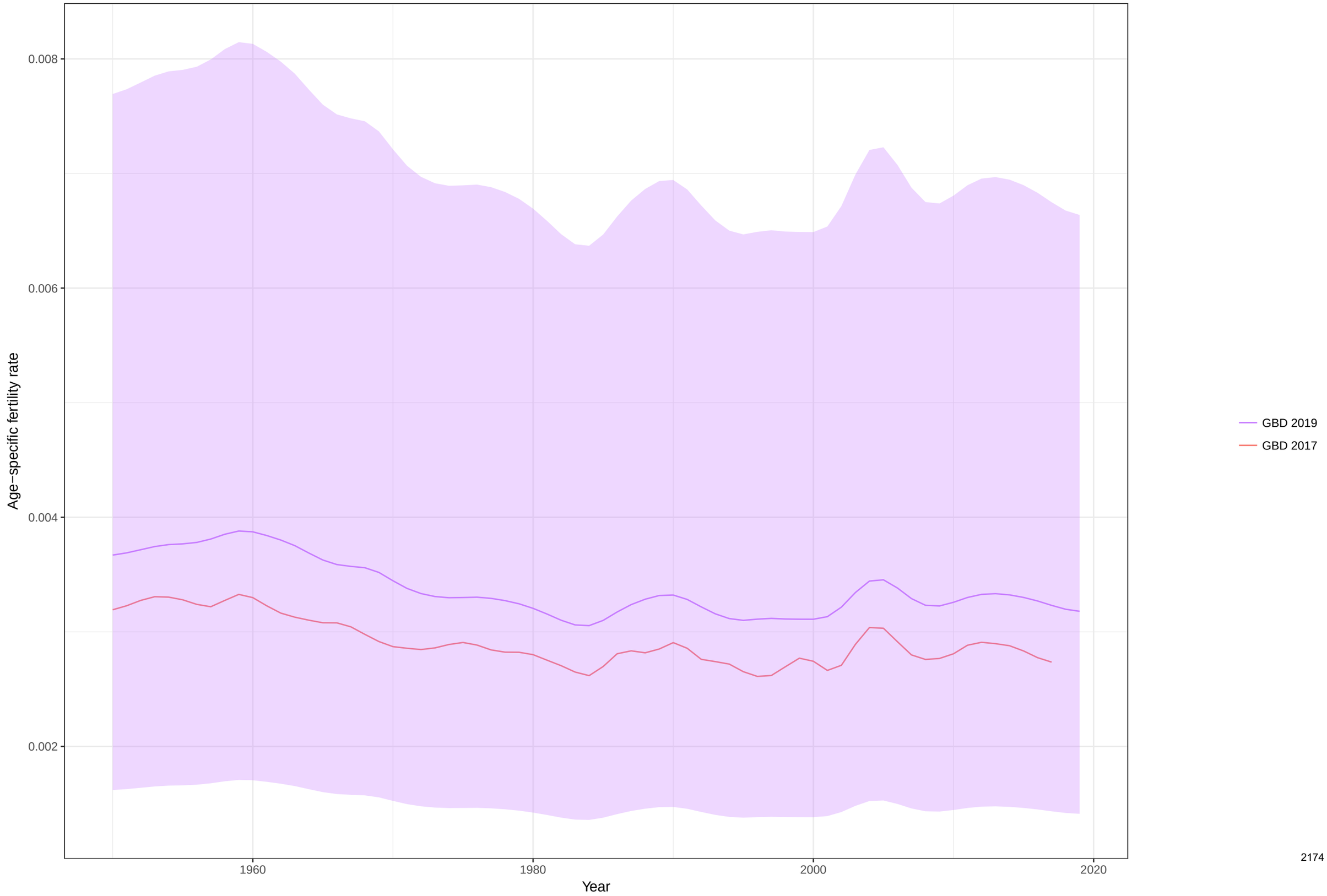

Age−specific fertility fitted trend lines, 1950−2019: Venezuela (Bolivarian Republic of), Ages: 15−19
Data points enclosed with a diamond are reference sources

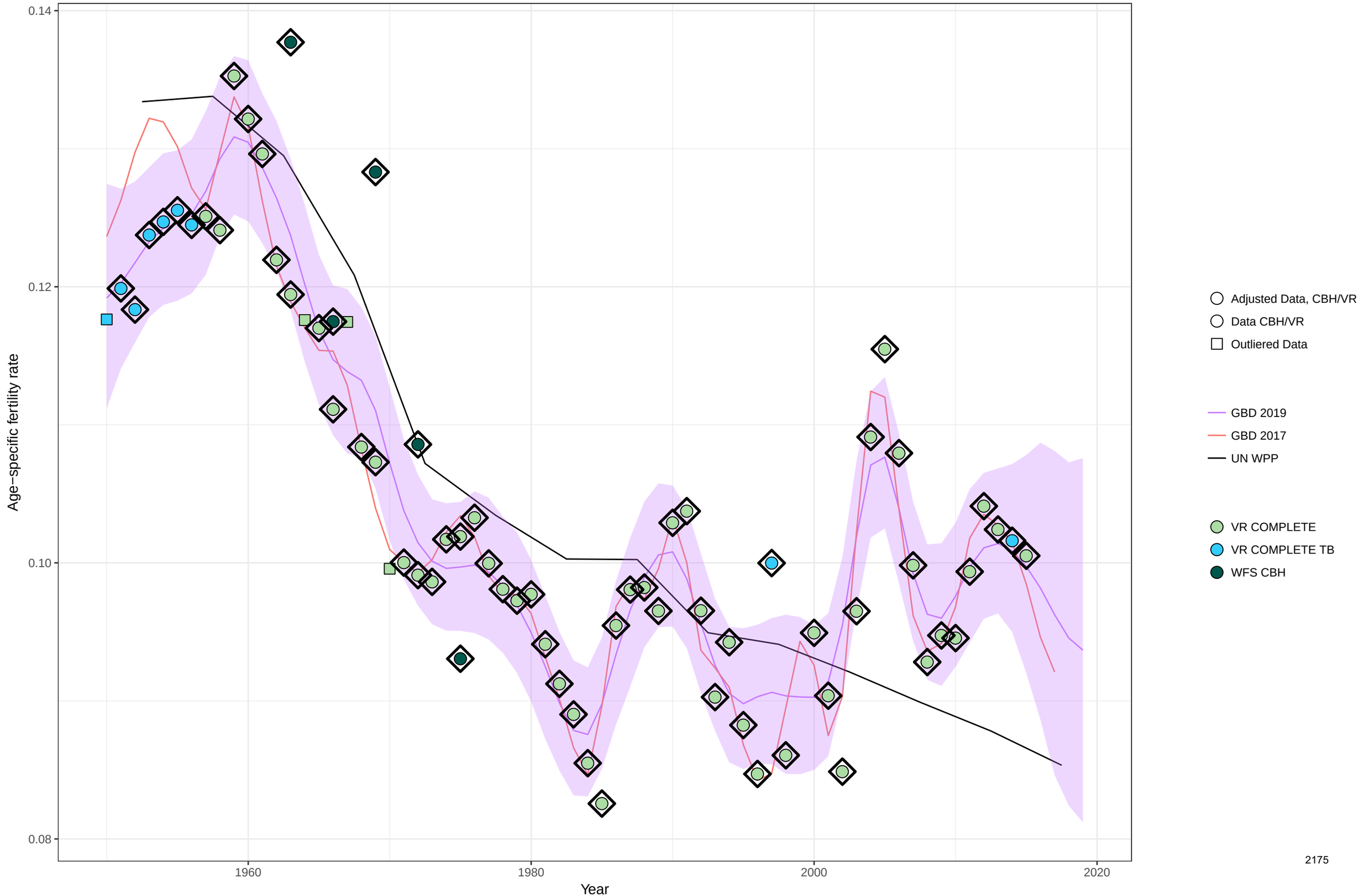

Age−specific fertility fitted trend lines, 1950−2019: Venezuela (Bolivarian Republic of), Ages: 20−24
Data points enclosed with a diamond are reference sources

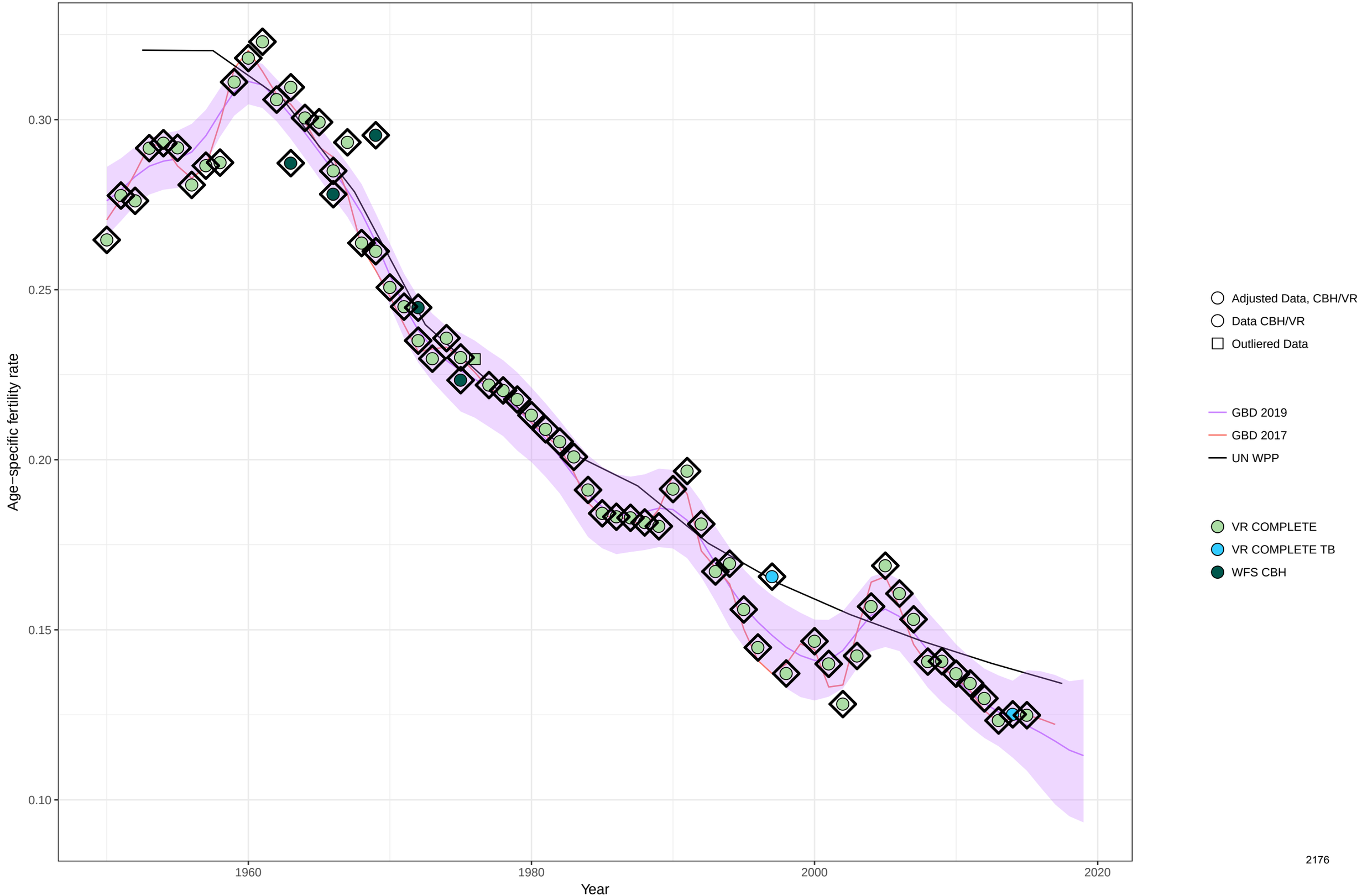

Age−specific fertility fitted trend lines, 1950−2019: Venezuela (Bolivarian Republic of), Ages: 25−29
Data points enclosed with a diamond are reference sources

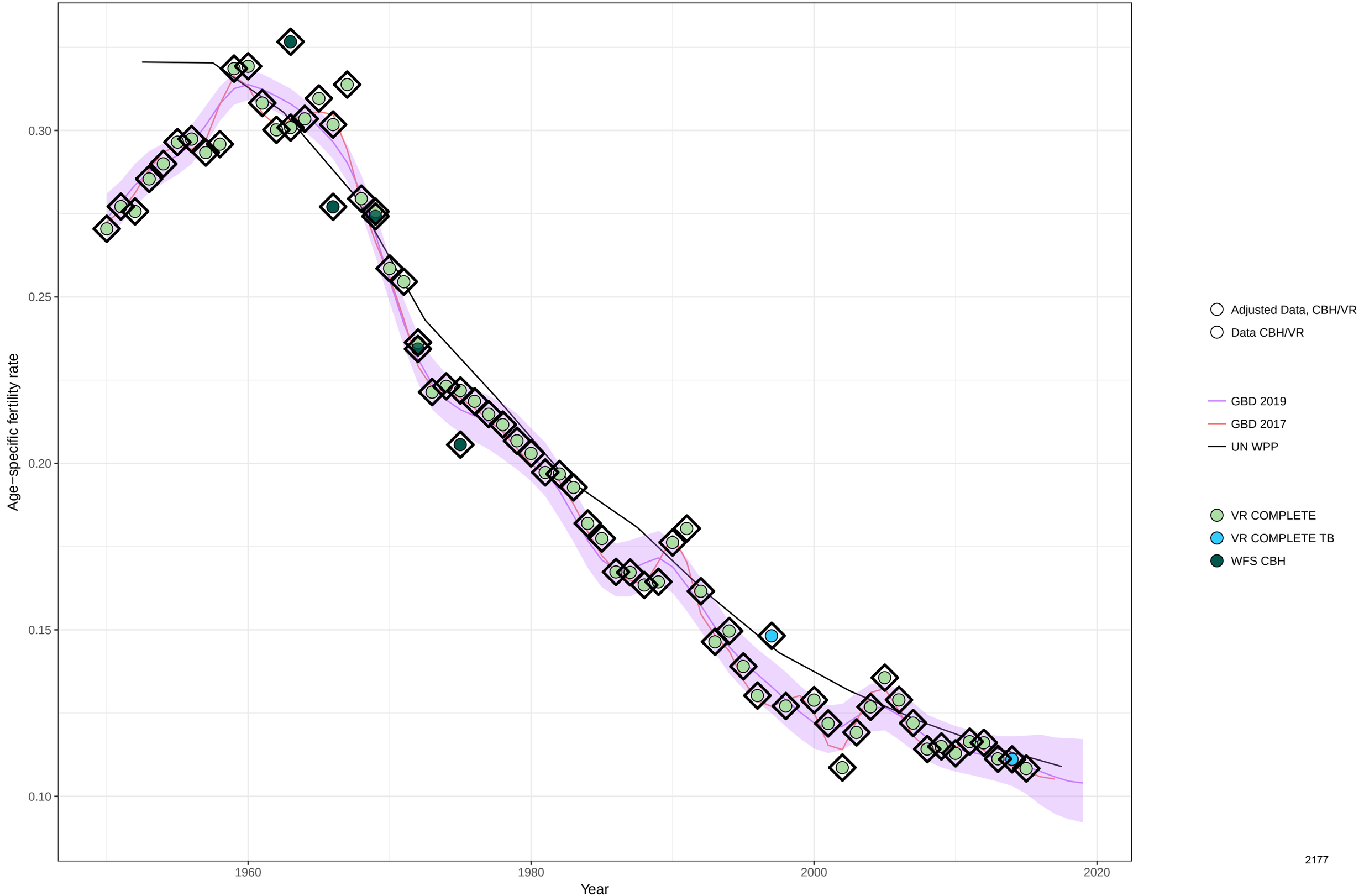

Age−specific fertility fitted trend lines, 1950−2019: Venezuela (Bolivarian Republic of), Ages: 30−34
Data points enclosed with a diamond are reference sources

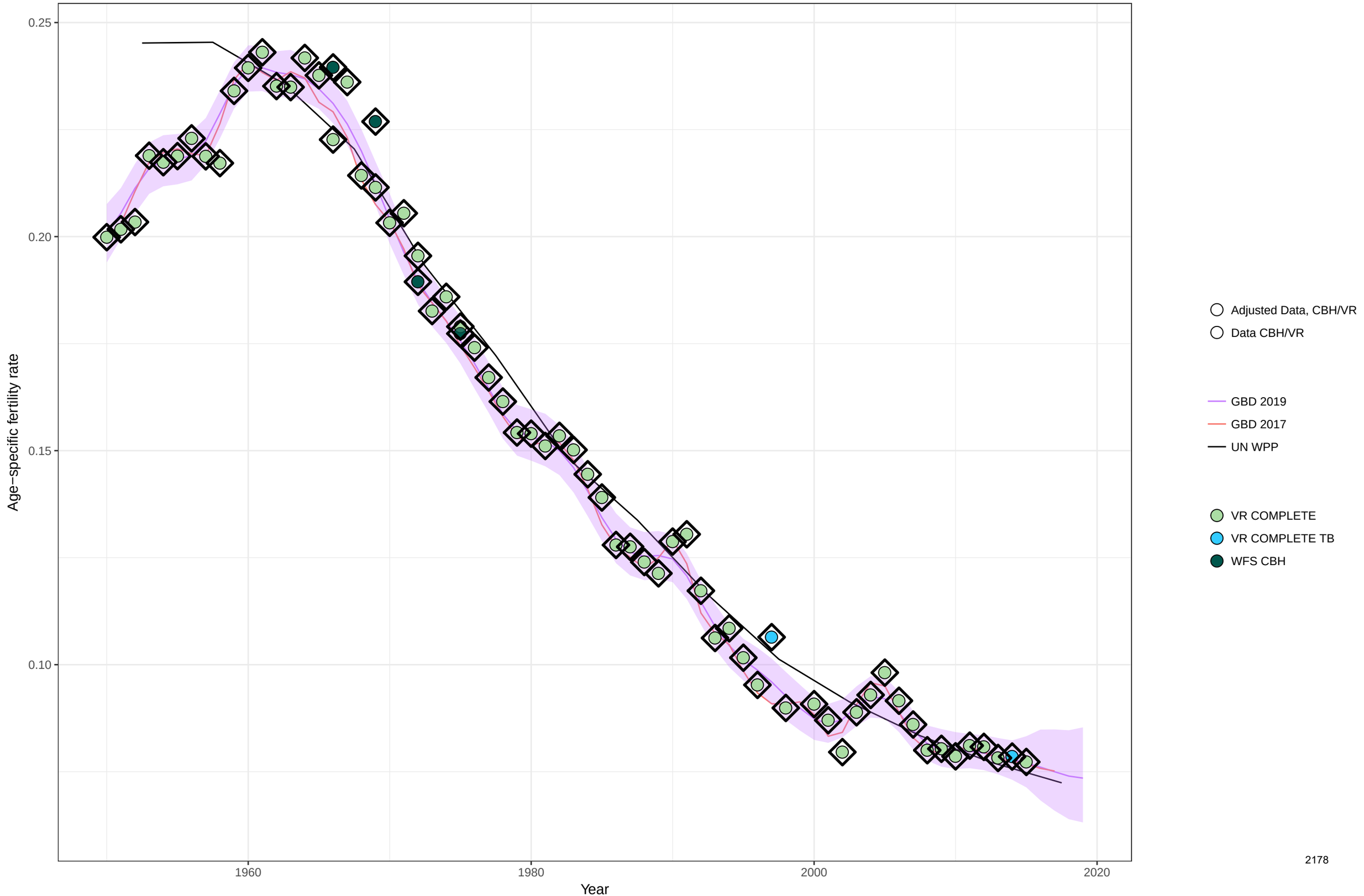

Age−specific fertility fitted trend lines, 1950−2019: Venezuela (Bolivarian Republic of), Ages: 35−39
Data points enclosed with a diamond are reference sources

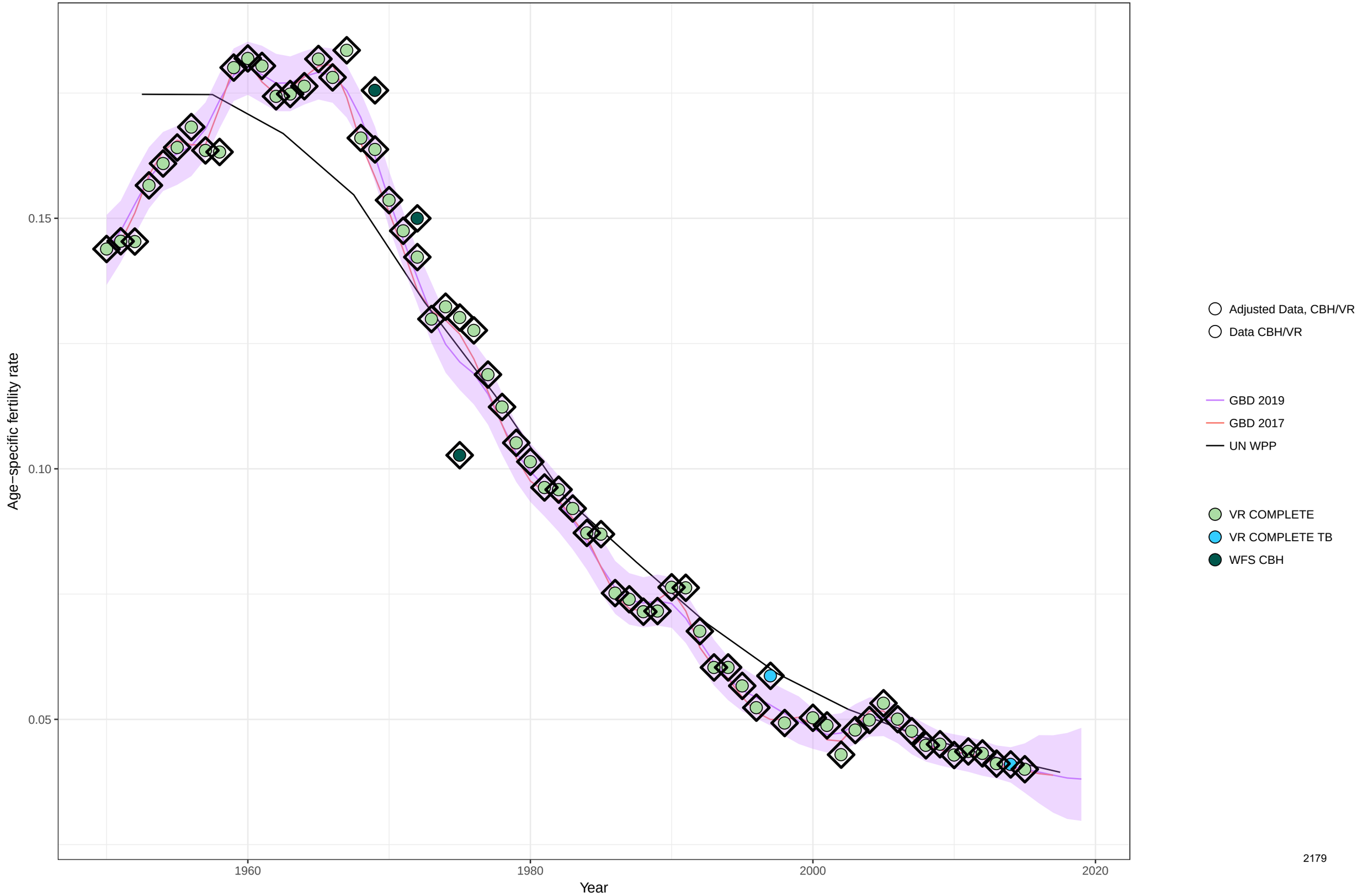

Age−specific fertility fitted trend lines, 1950−2019: Venezuela (Bolivarian Republic of), Ages: 40−44
Data points enclosed with a diamond are reference sources

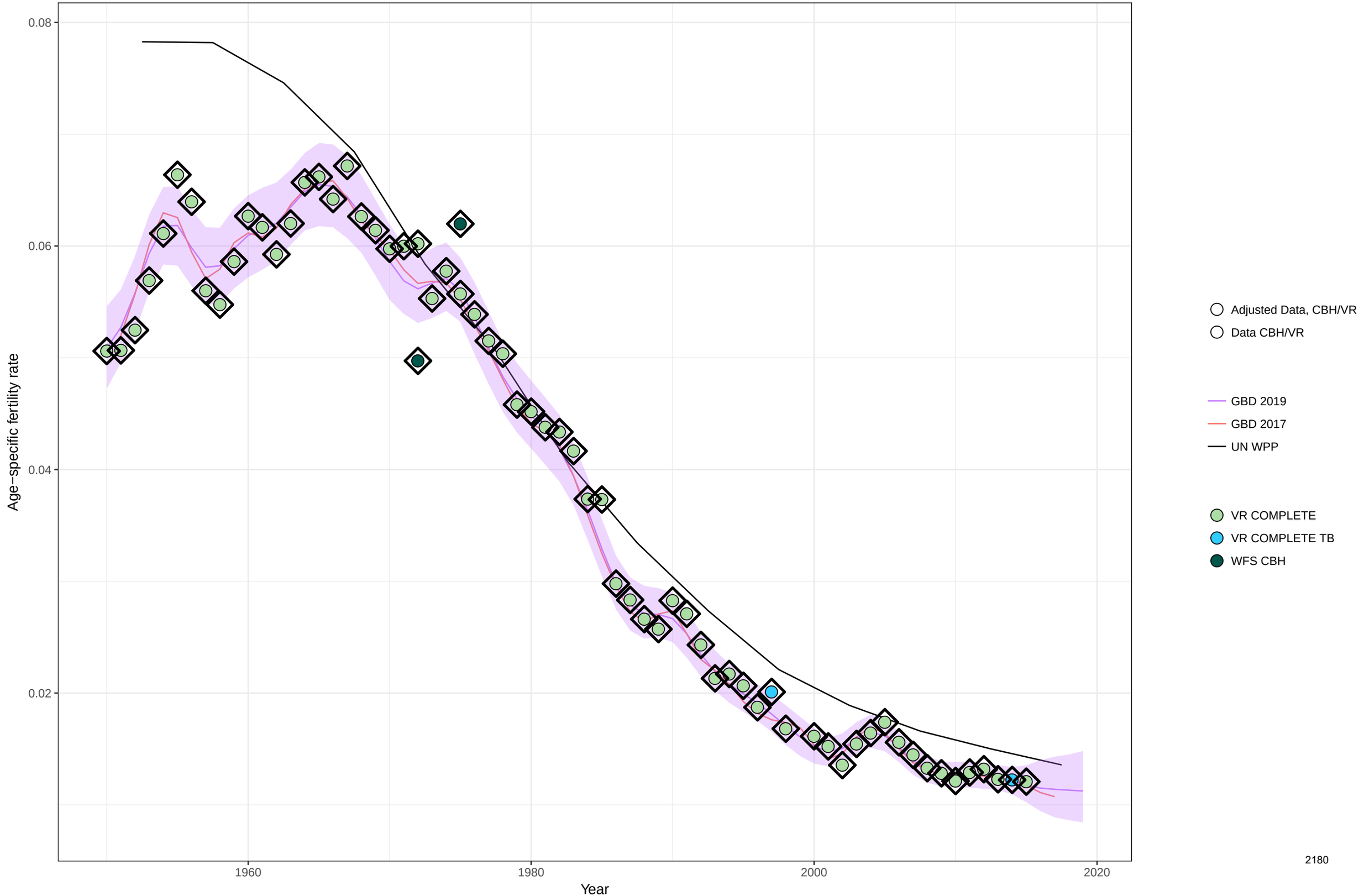

Age−specific fertility fitted trend lines, 1950−2019: Venezuela (Bolivarian Republic of), Ages: 45−49
Data points enclosed with a diamond are reference sources

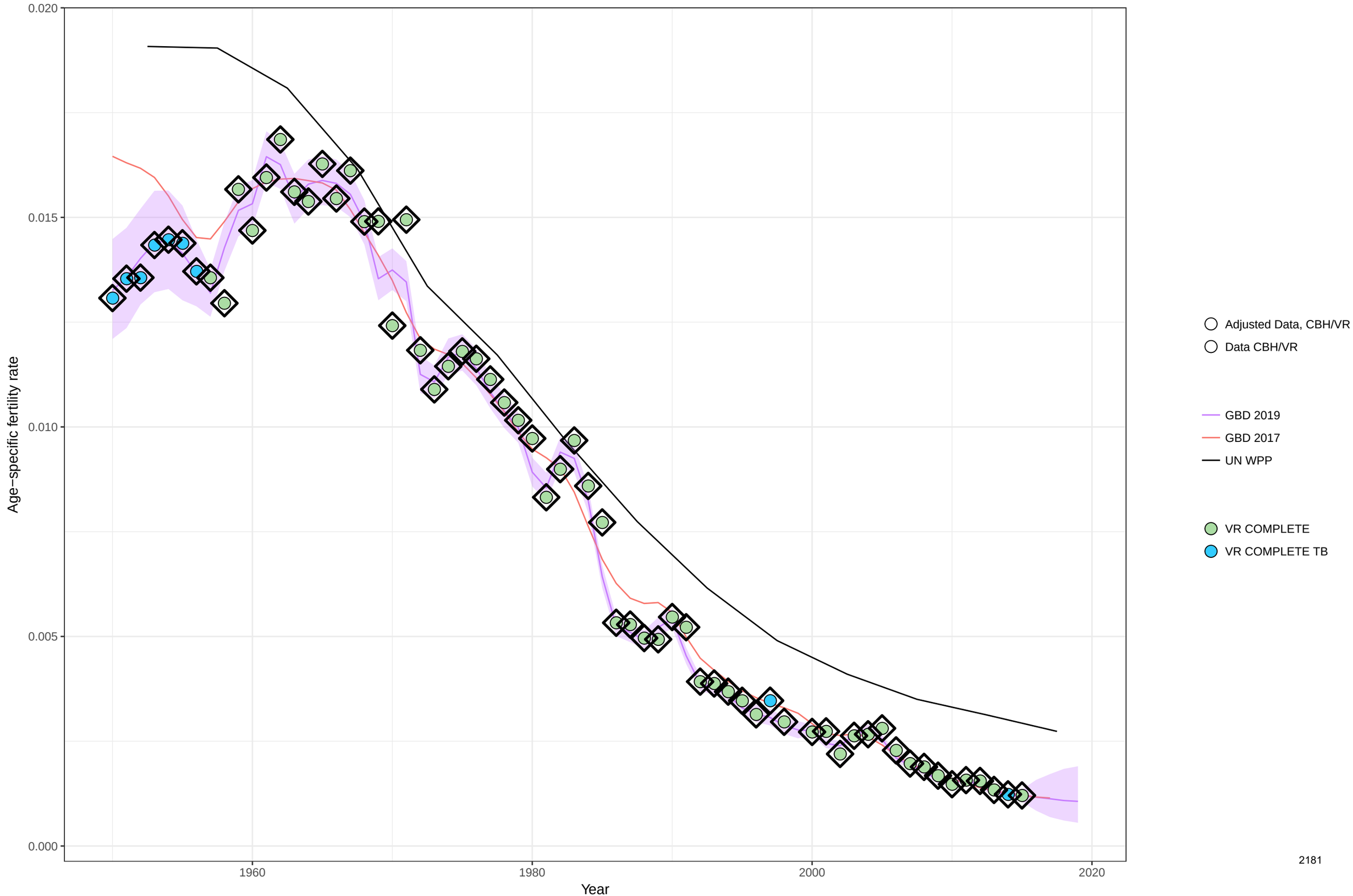

Age−specific fertility fitted trend lines, 1950−2019: Venezuela (Bolivarian Republic of), Ages: 50−54
Data points enclosed with a diamond are reference sources

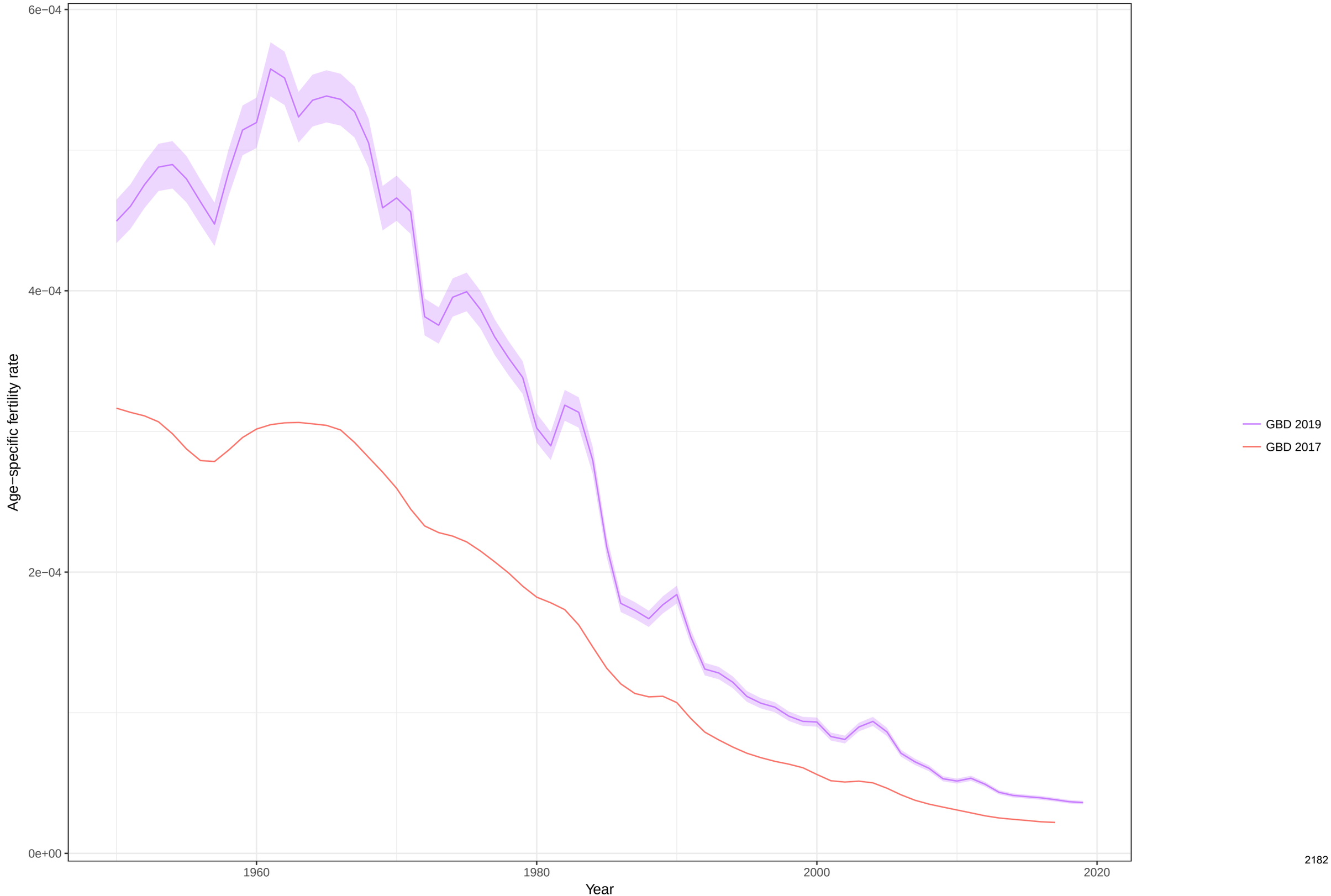

Total fertility rate fitted trend lines, 1950−2019: Venezuela (Bolivarian Republic of) TFR
Data points enclosed with a diamond are reference sources

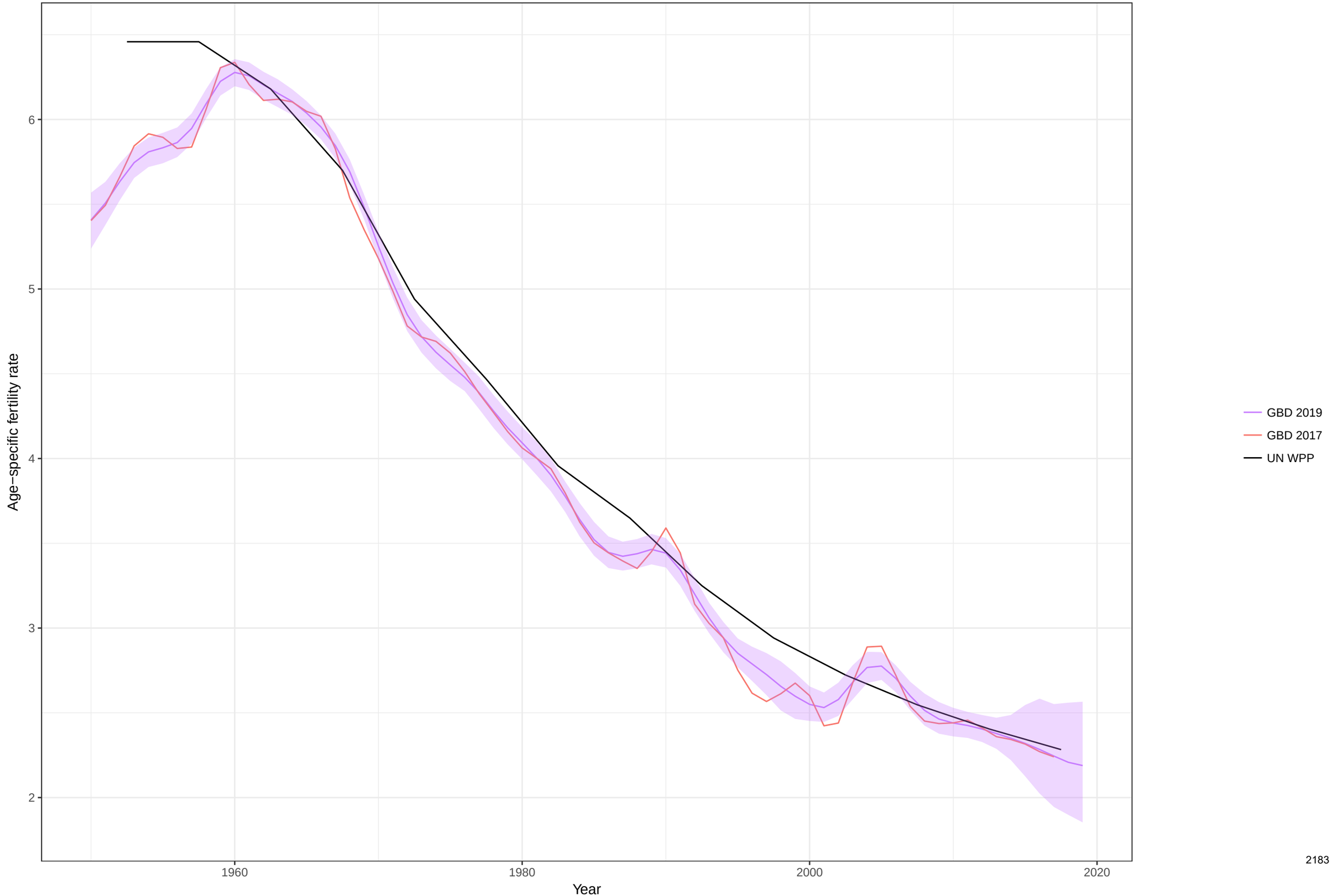

Age−specific fertility fitted trend lines, 1950−2019: United States Virgin Islands, Ages: 10−14
Data points enclosed with a diamond are reference sources

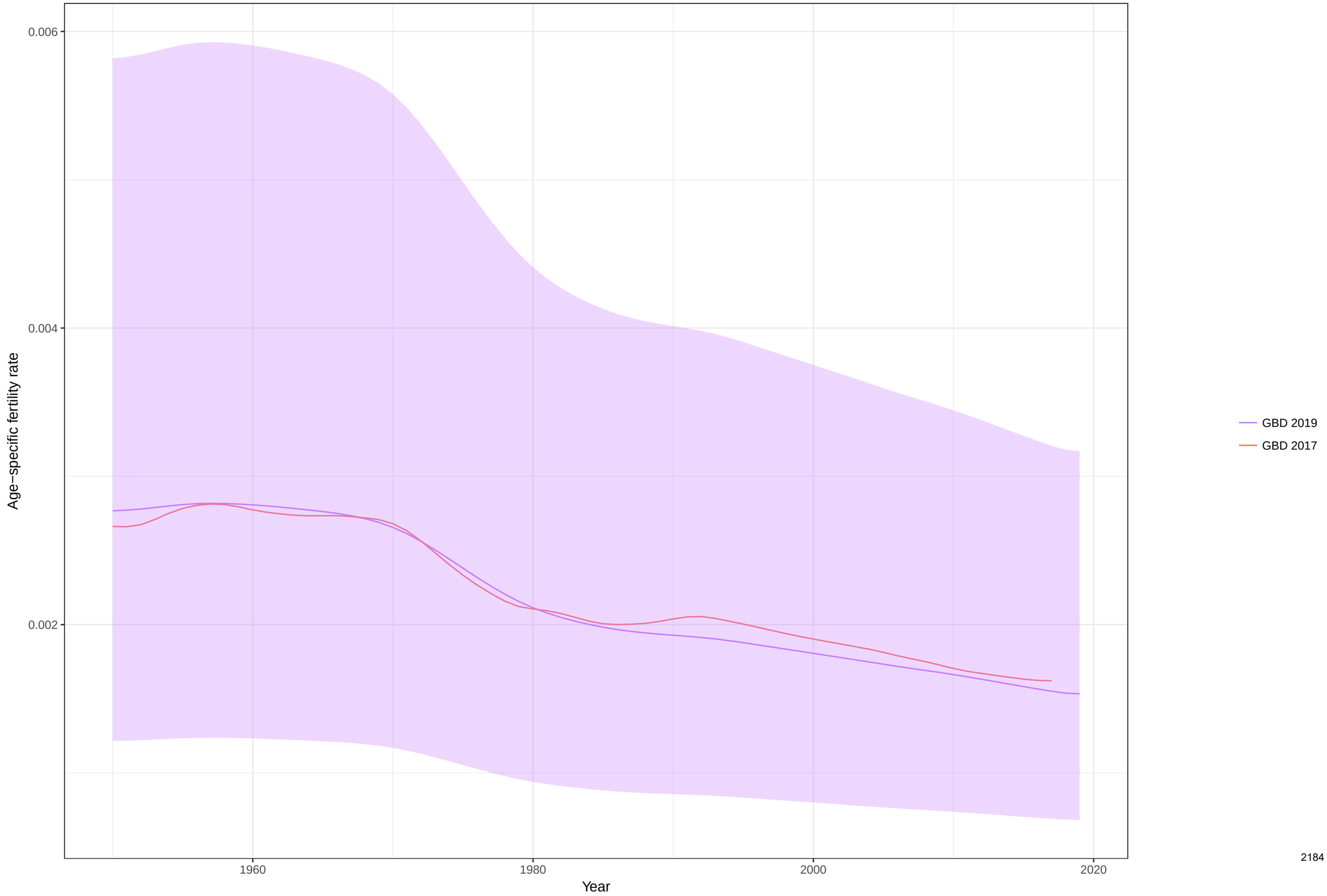

Age−specific fertility fitted trend lines, 1950−2019: United States Virgin Islands, Ages: 15−19
Data points enclosed with a diamond are reference sources

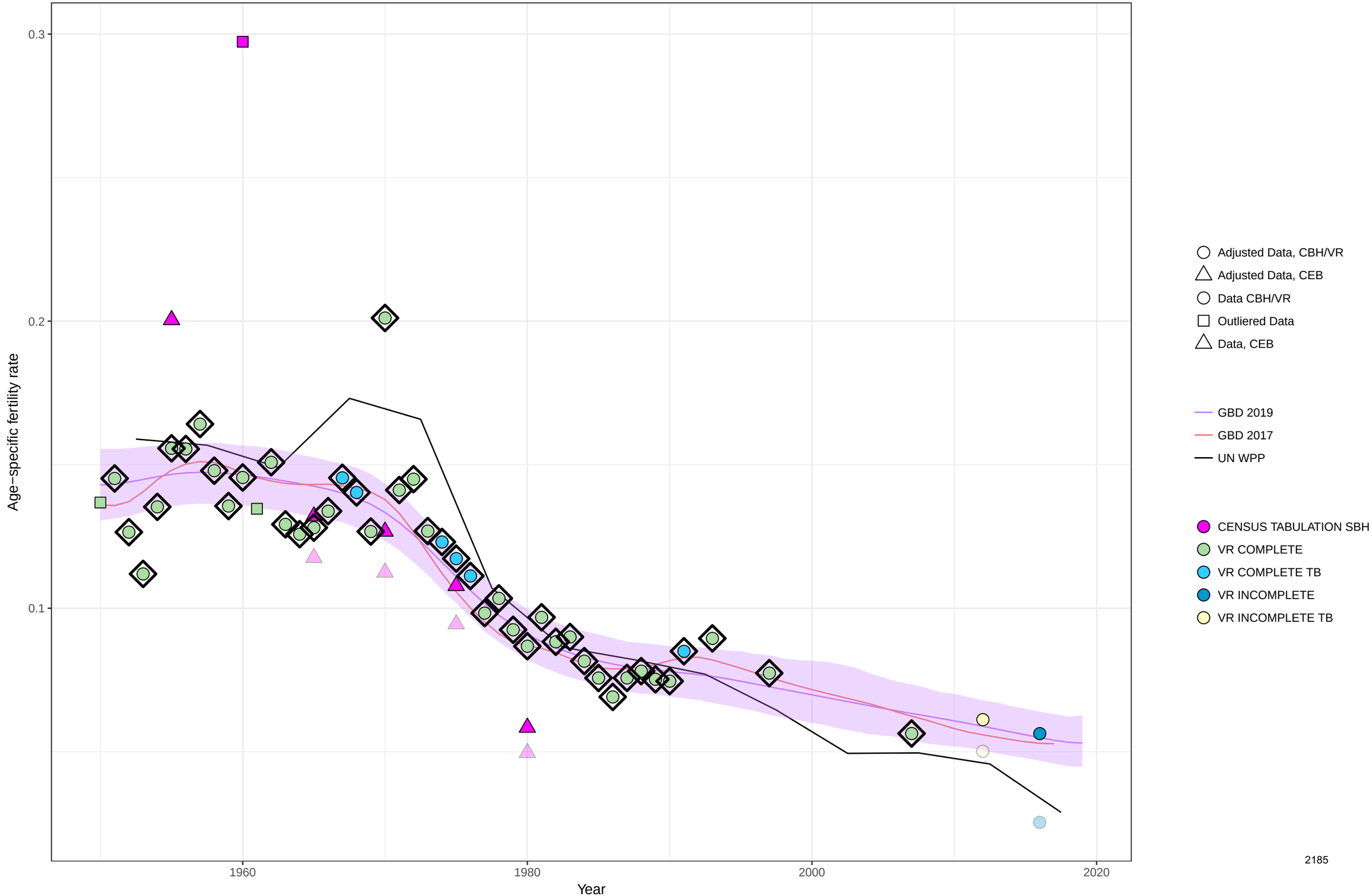

Age−specific fertility fitted trend lines, 1950−2019: United States Virgin Islands, Ages: 20−24
Data points enclosed with a diamond are reference sources

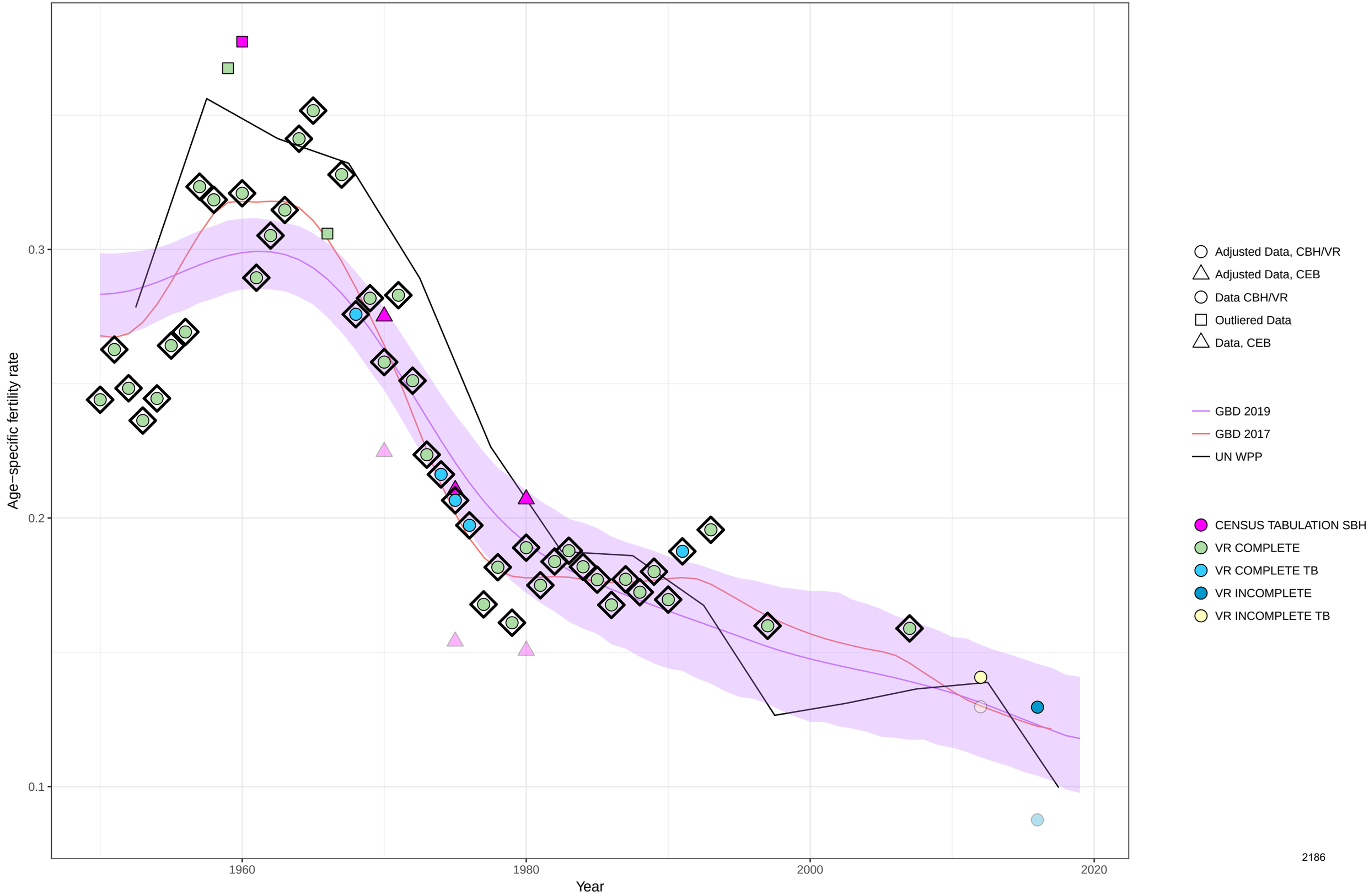

Age−specific fertility fitted trend lines, 1950−2019: United States Virgin Islands, Ages: 25−29
Data points enclosed with a diamond are reference sources

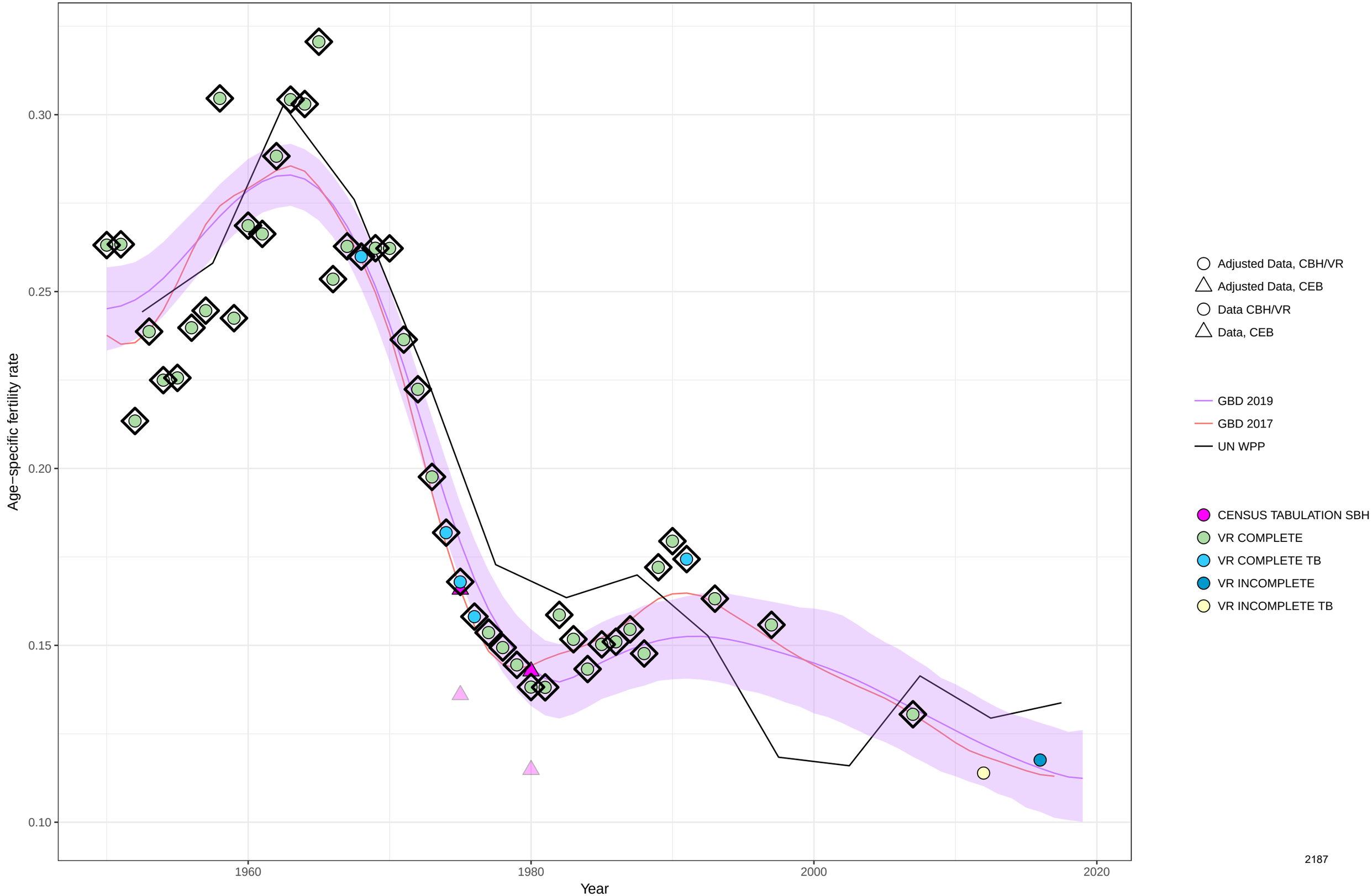

Age−specific fertility fitted trend lines, 1950−2019: United States Virgin Islands, Ages: 30−34
Data points enclosed with a diamond are reference sources

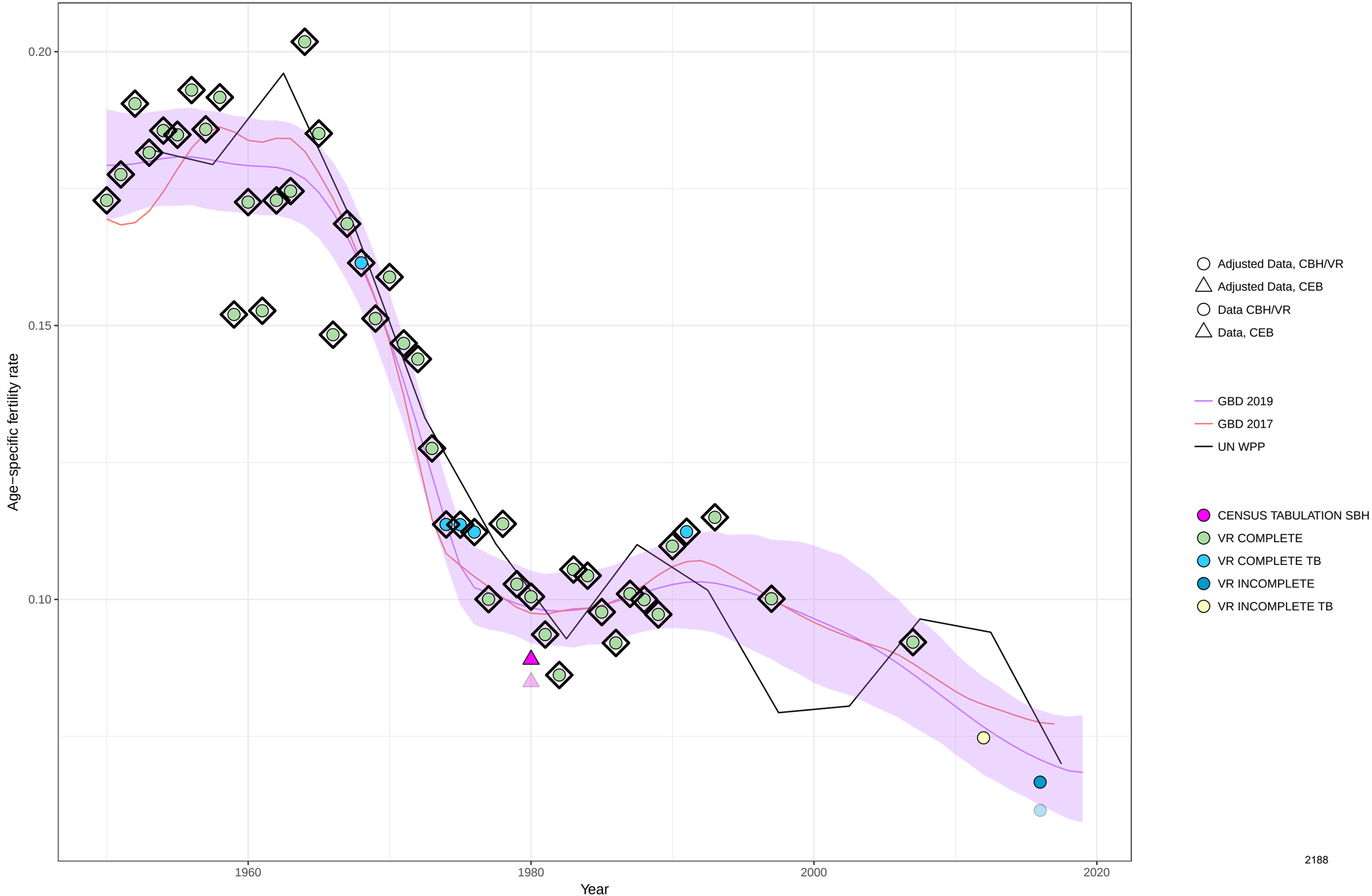

Age−specific fertility fitted trend lines, 1950−2019: United States Virgin Islands, Ages: 35−39
Data points enclosed with a diamond are reference sources

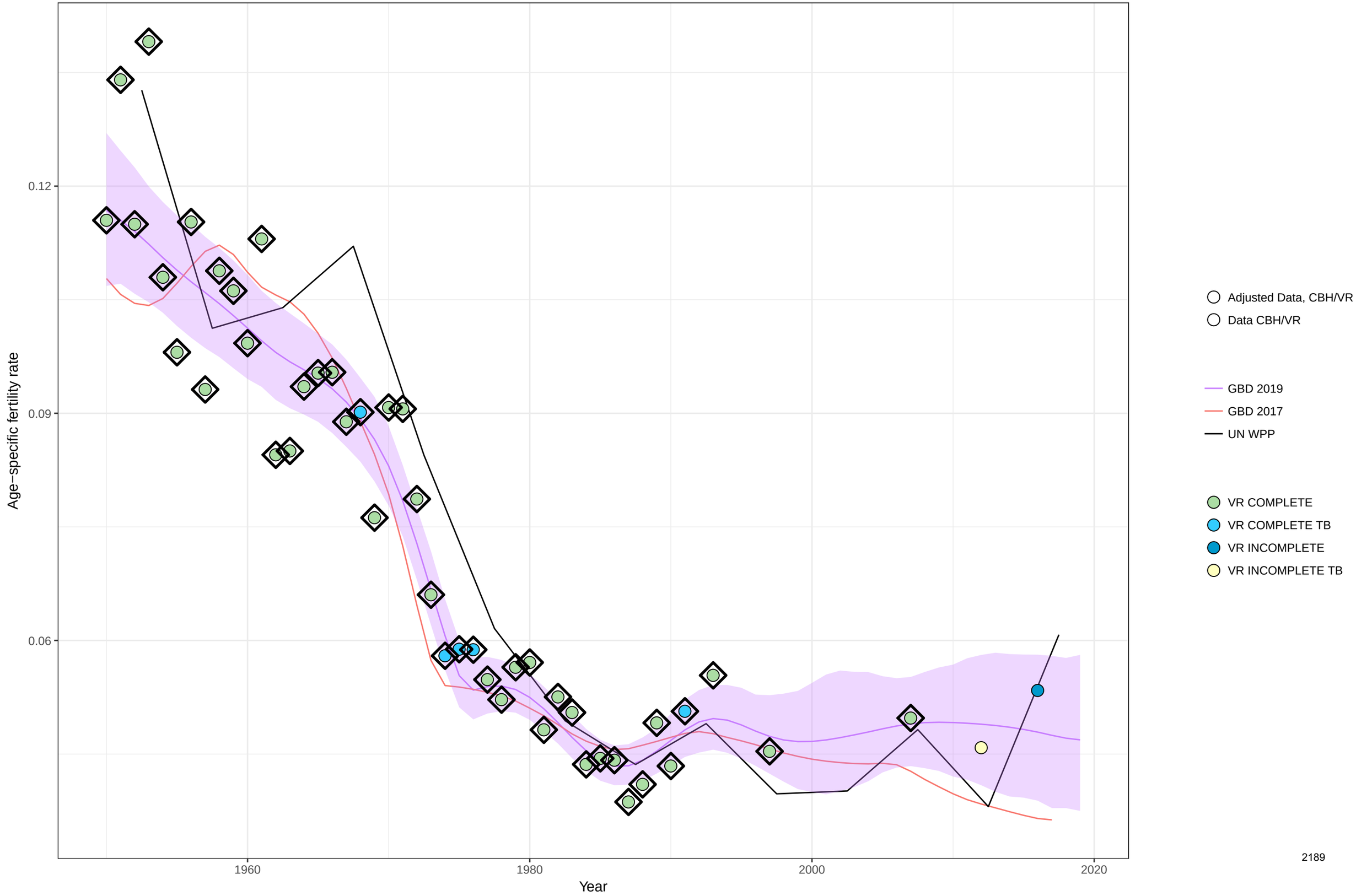

Age−specific fertility fitted trend lines, 1950−2019: United States Virgin Islands, Ages: 40−44
Data points enclosed with a diamond are reference sources

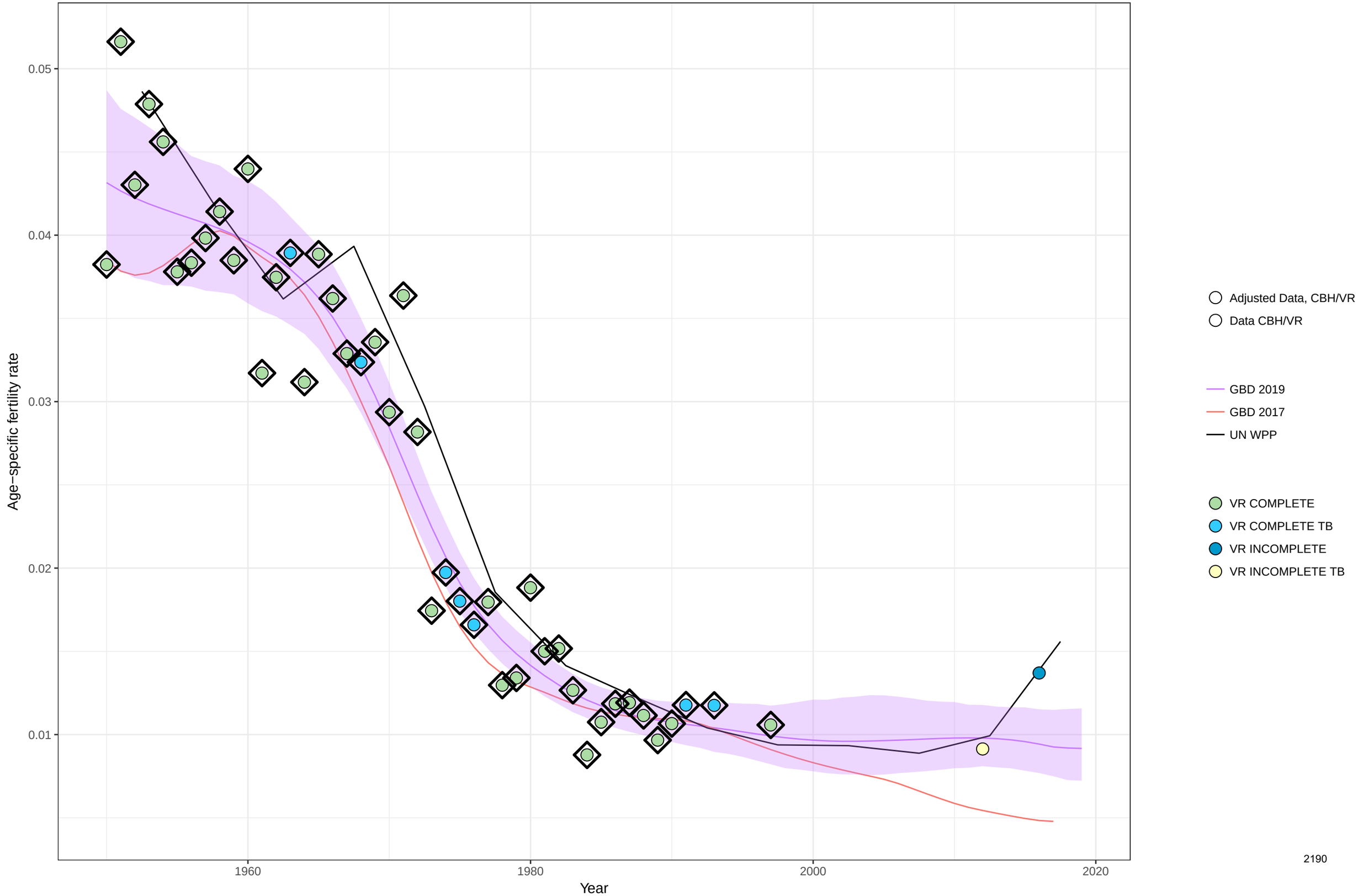

Age−specific fertility fitted trend lines, 1950−2019: United States Virgin Islands, Ages: 45−49
Data points enclosed with a diamond are reference sources

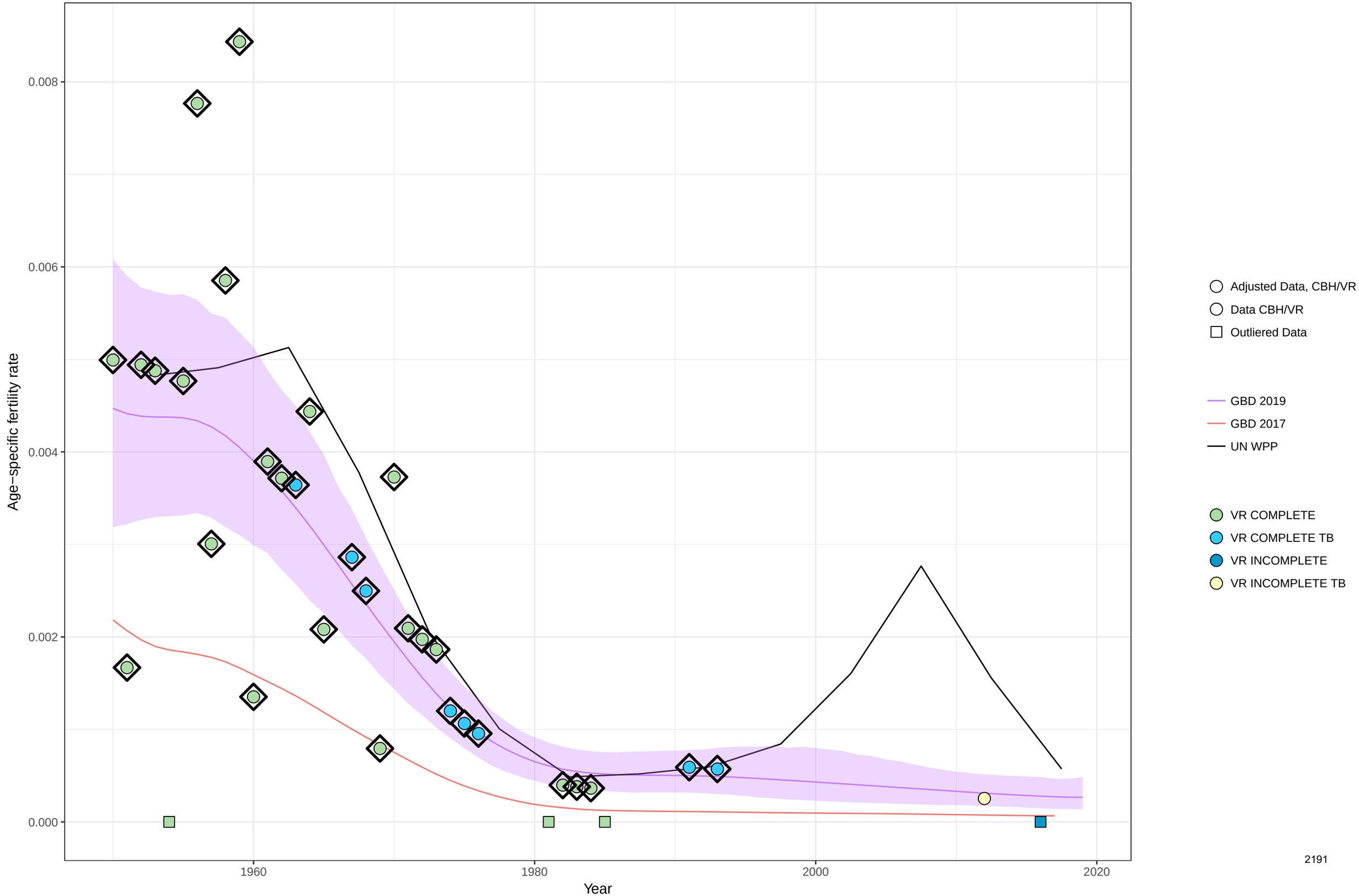

Age−specific fertility fitted trend lines, 1950−2019: United States Virgin Islands, Ages: 50−54
Data points enclosed with a diamond are reference sources

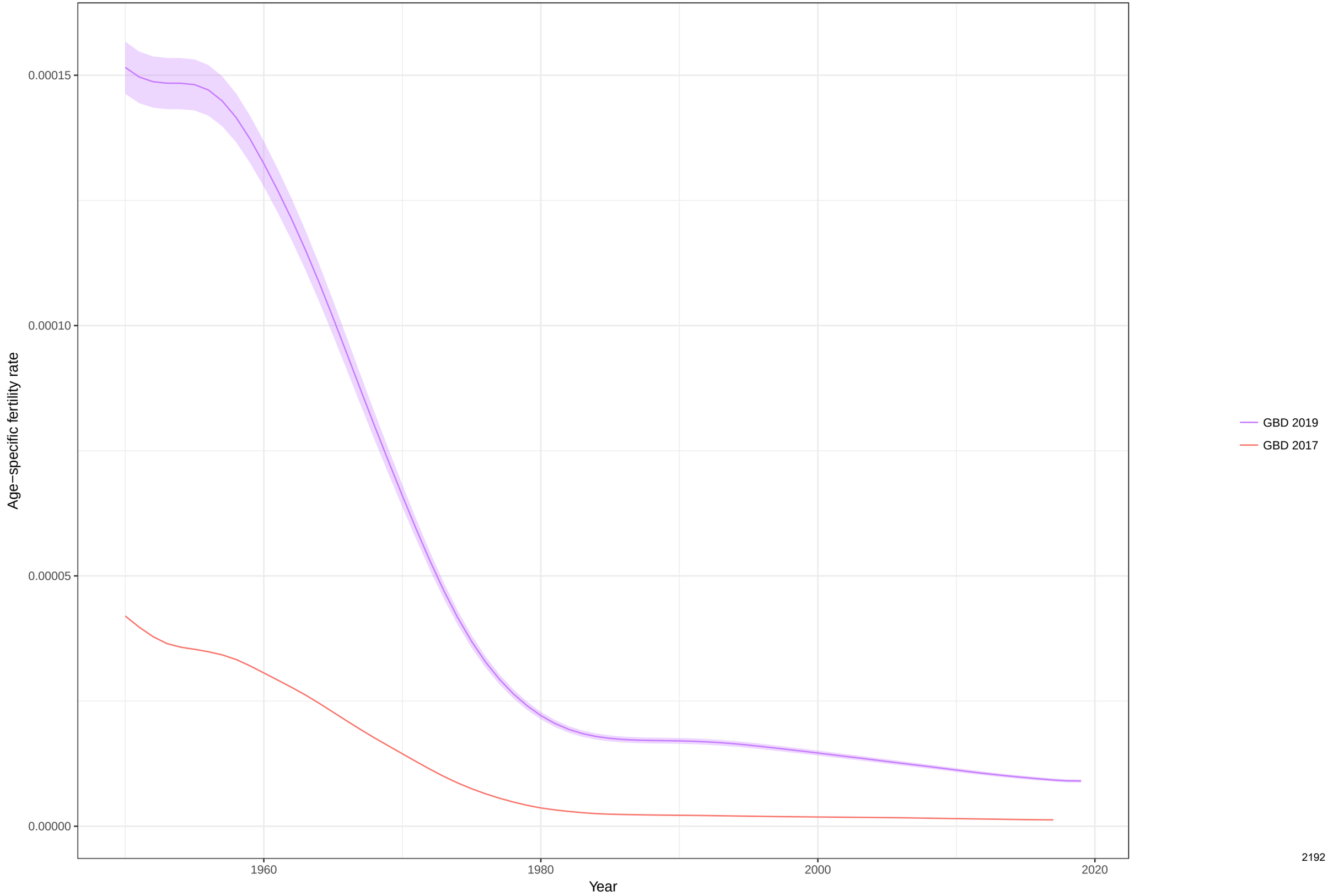

Total fertility rate fitted trend lines, 1950−2019: United States Virgin Islands TFR
Data points enclosed with a diamond are reference sources

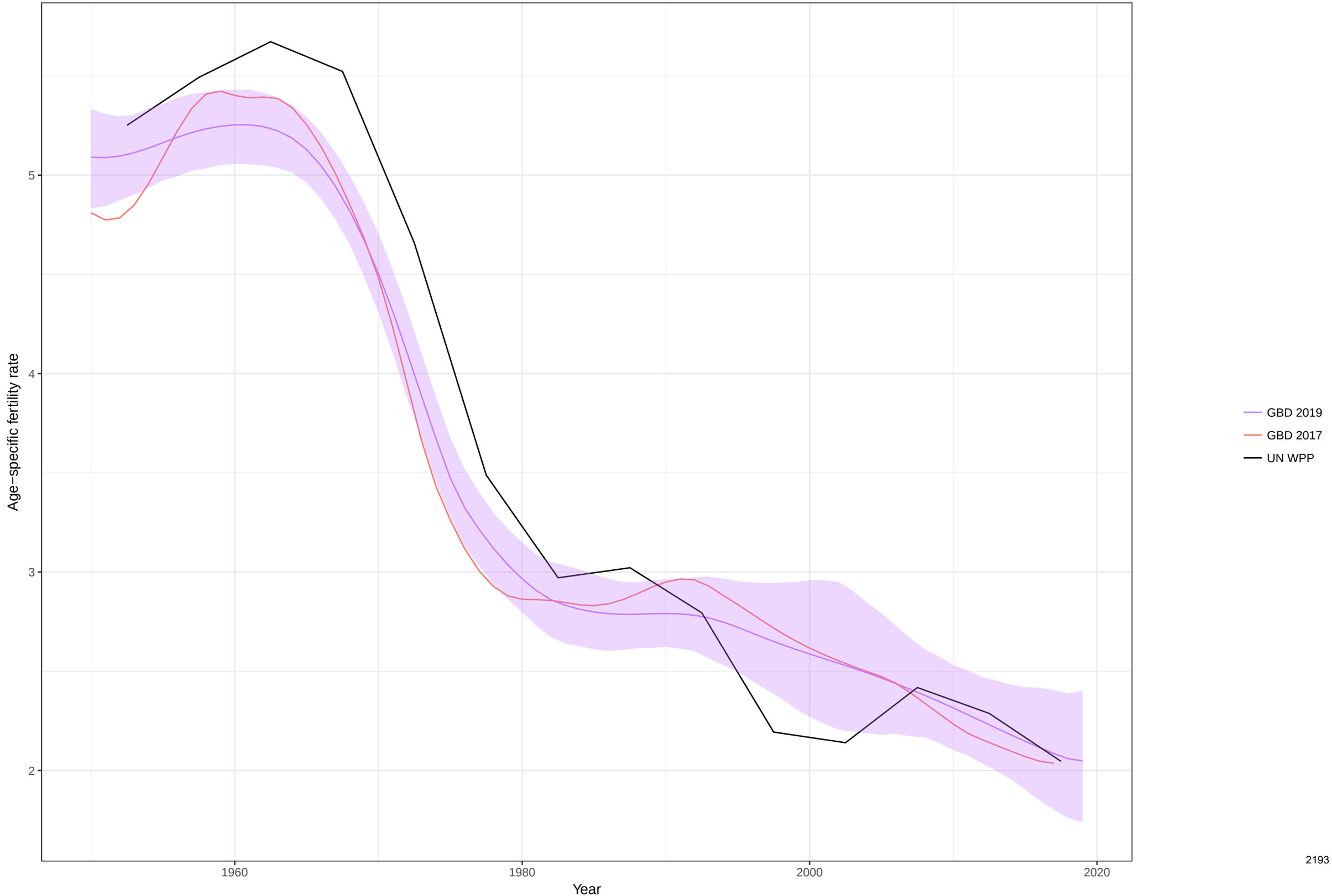

Age−specific fertility fitted trend lines, 1950−2019: Viet Nam, Ages: 10−14
Data points enclosed with a diamond are reference sources

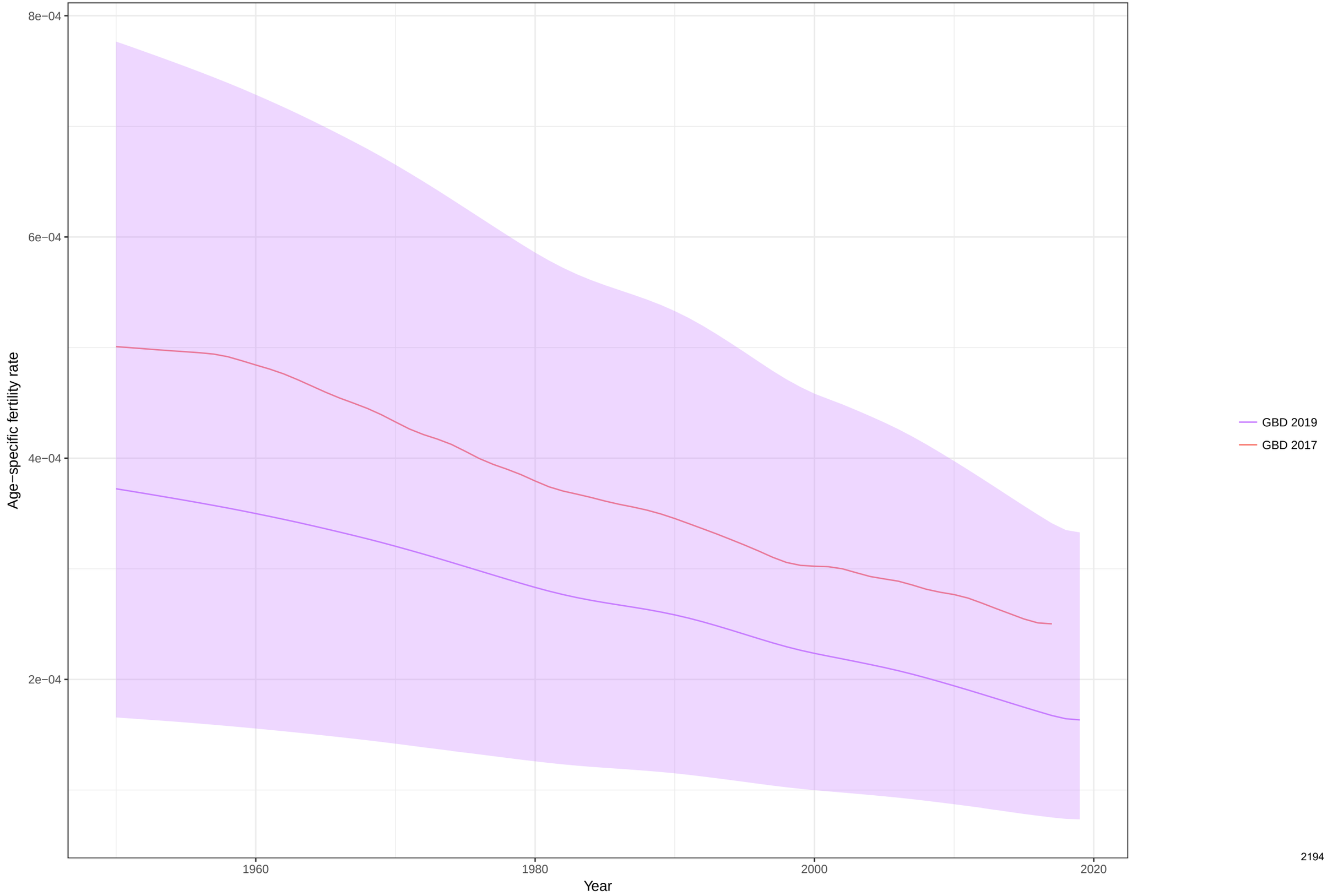

Age−specific fertility fitted trend lines, 1950−2019: Viet Nam, Ages: 15−19
Data points enclosed with a diamond are reference sources

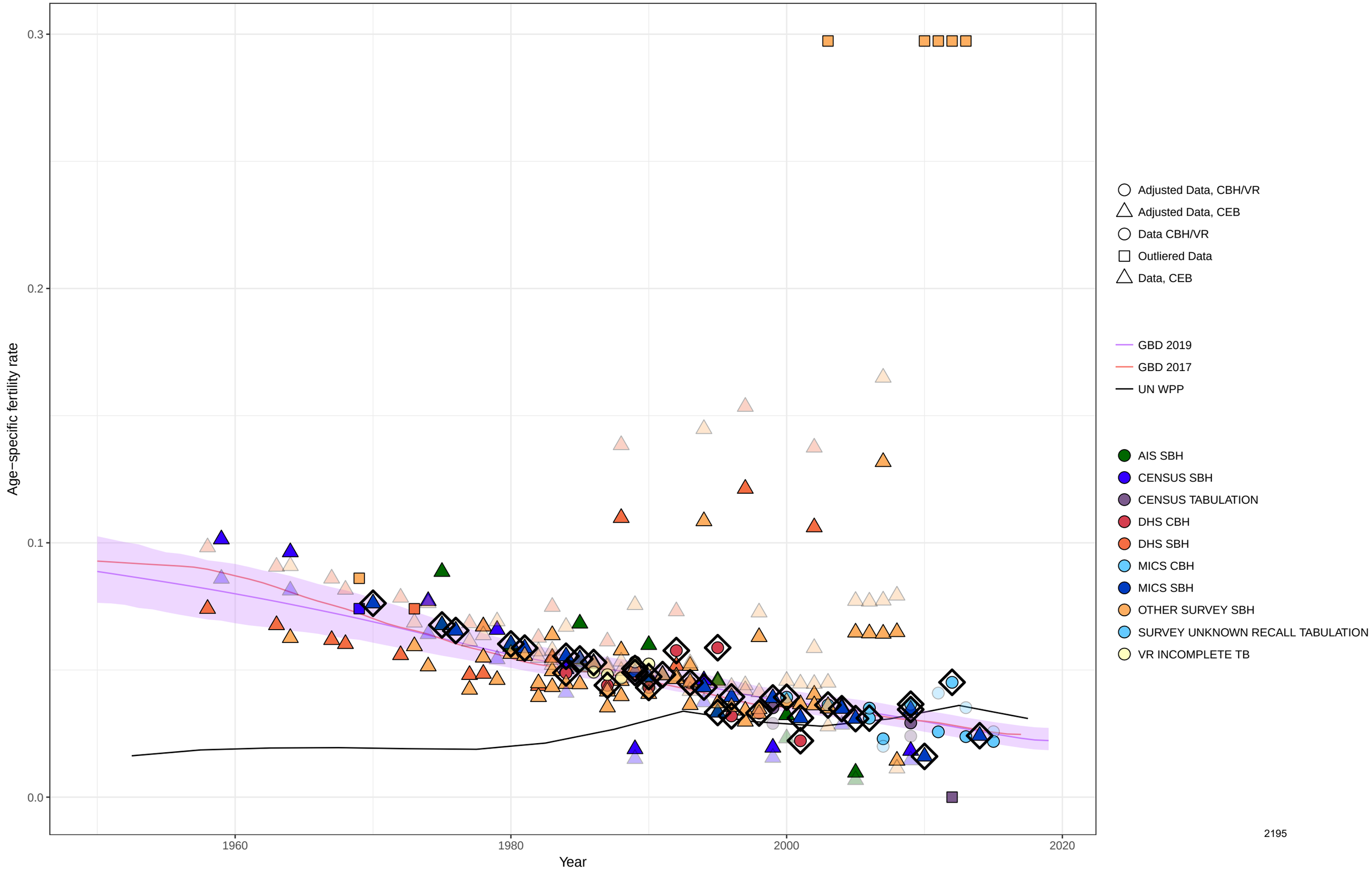

Age−specific fertility fitted trend lines, 1950−2019: Viet Nam, Ages: 20−24
Data points enclosed with a diamond are reference sources

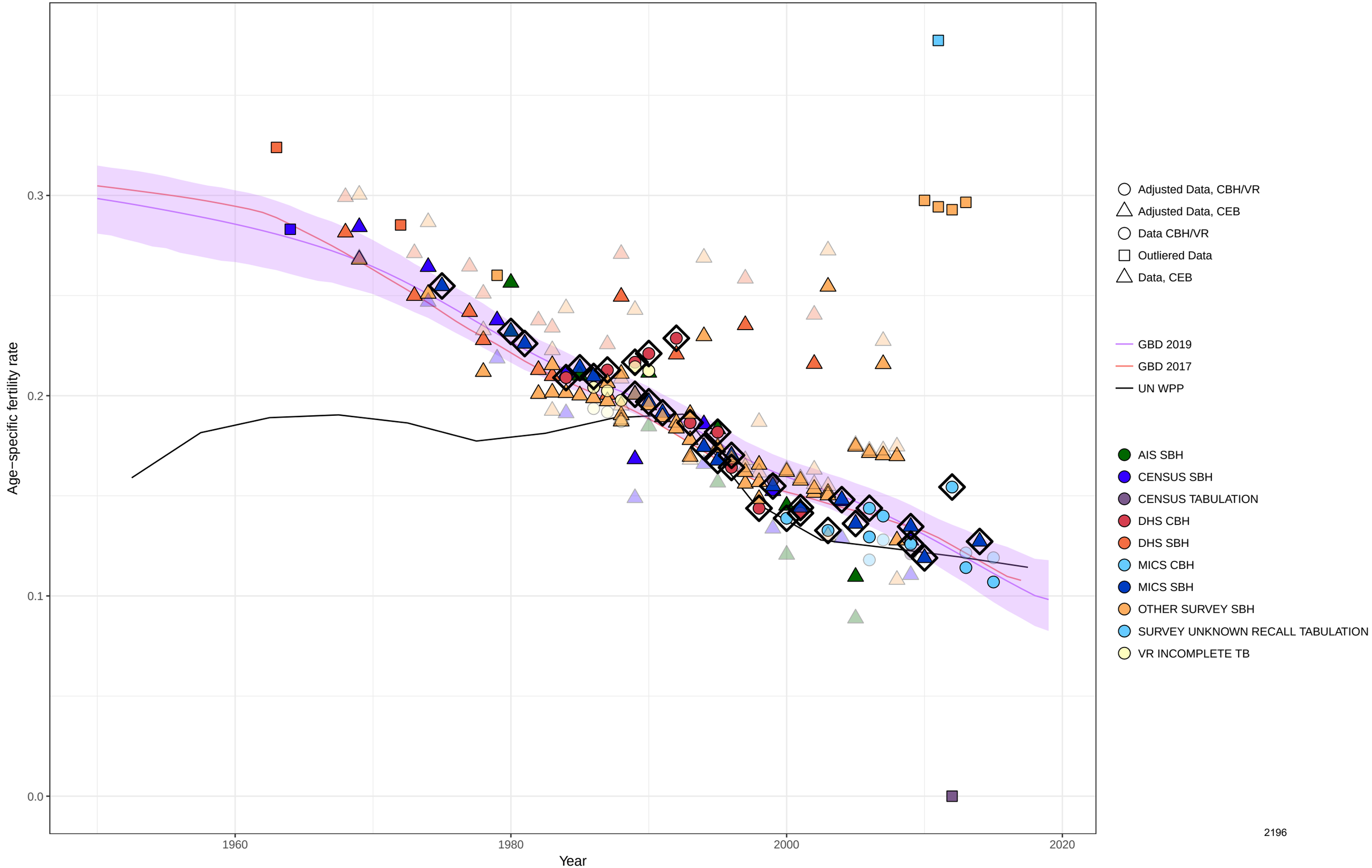

Age−specific fertility fitted trend lines, 1950−2019: Viet Nam, Ages: 25−29
Data points enclosed with a diamond are reference sources

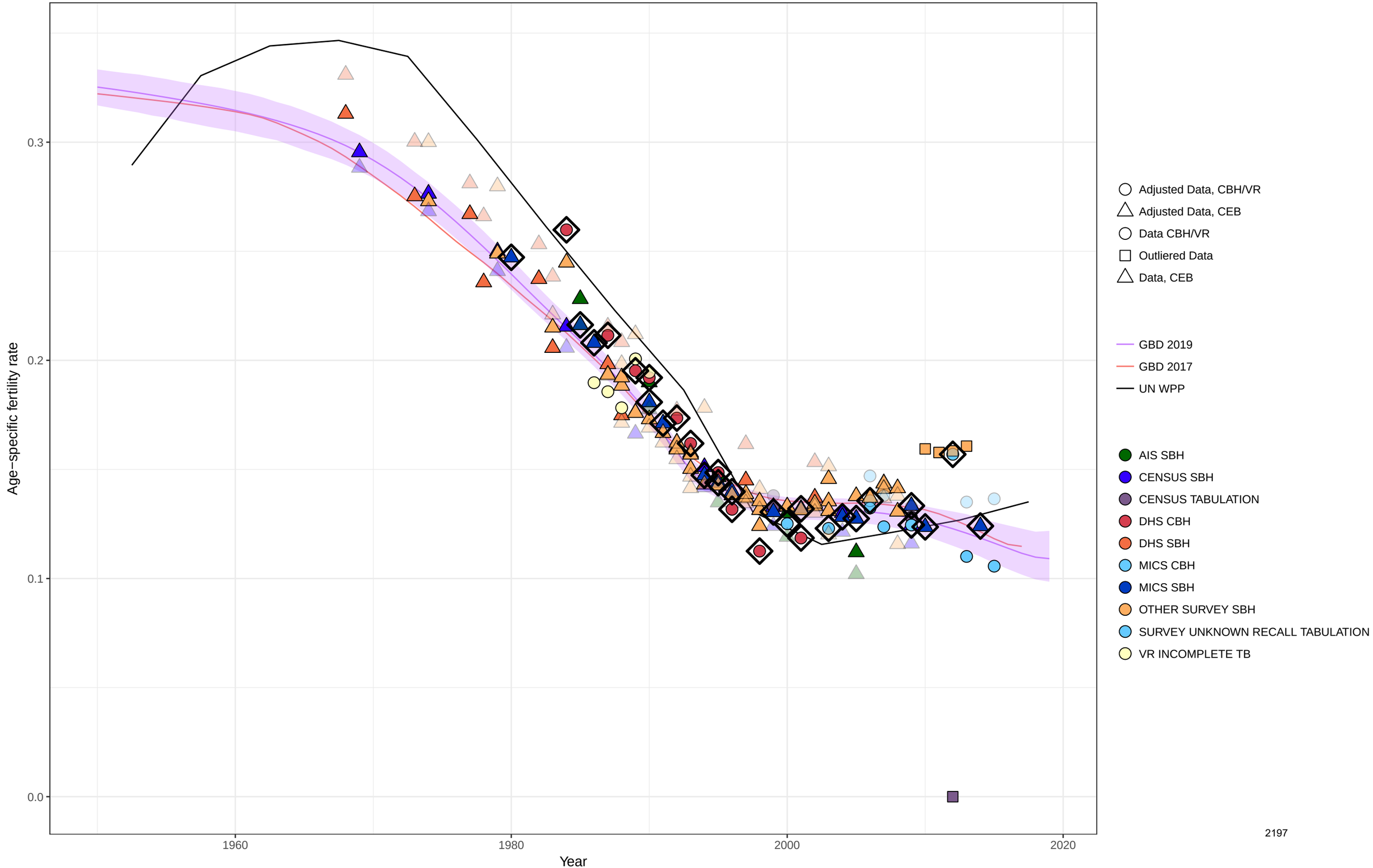

Age−specific fertility fitted trend lines, 1950−2019: Viet Nam, Ages: 30−34
Data points enclosed with a diamond are reference sources

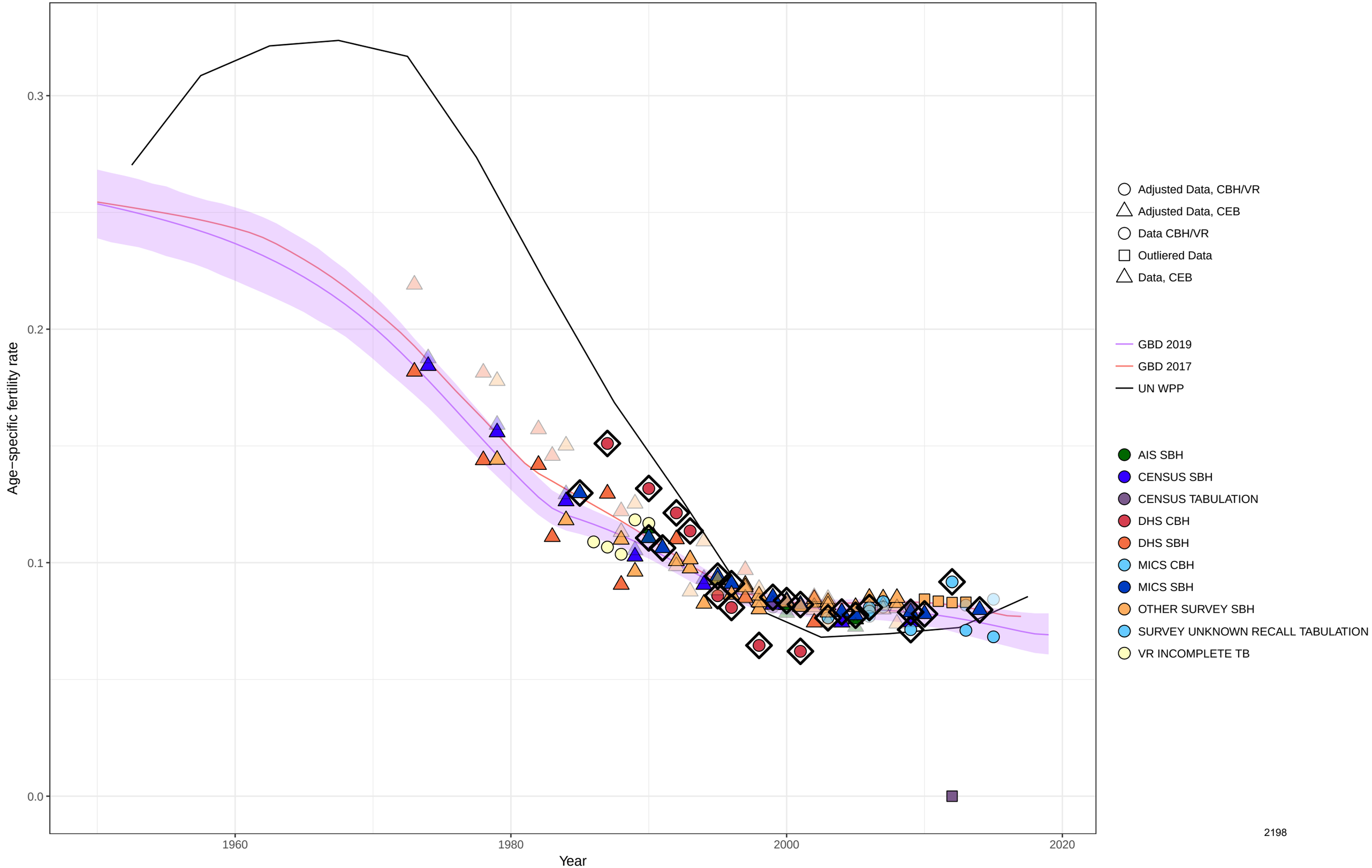

Age−specific fertility fitted trend lines, 1950−2019: Viet Nam, Ages: 35−39
Data points enclosed with a diamond are reference sources

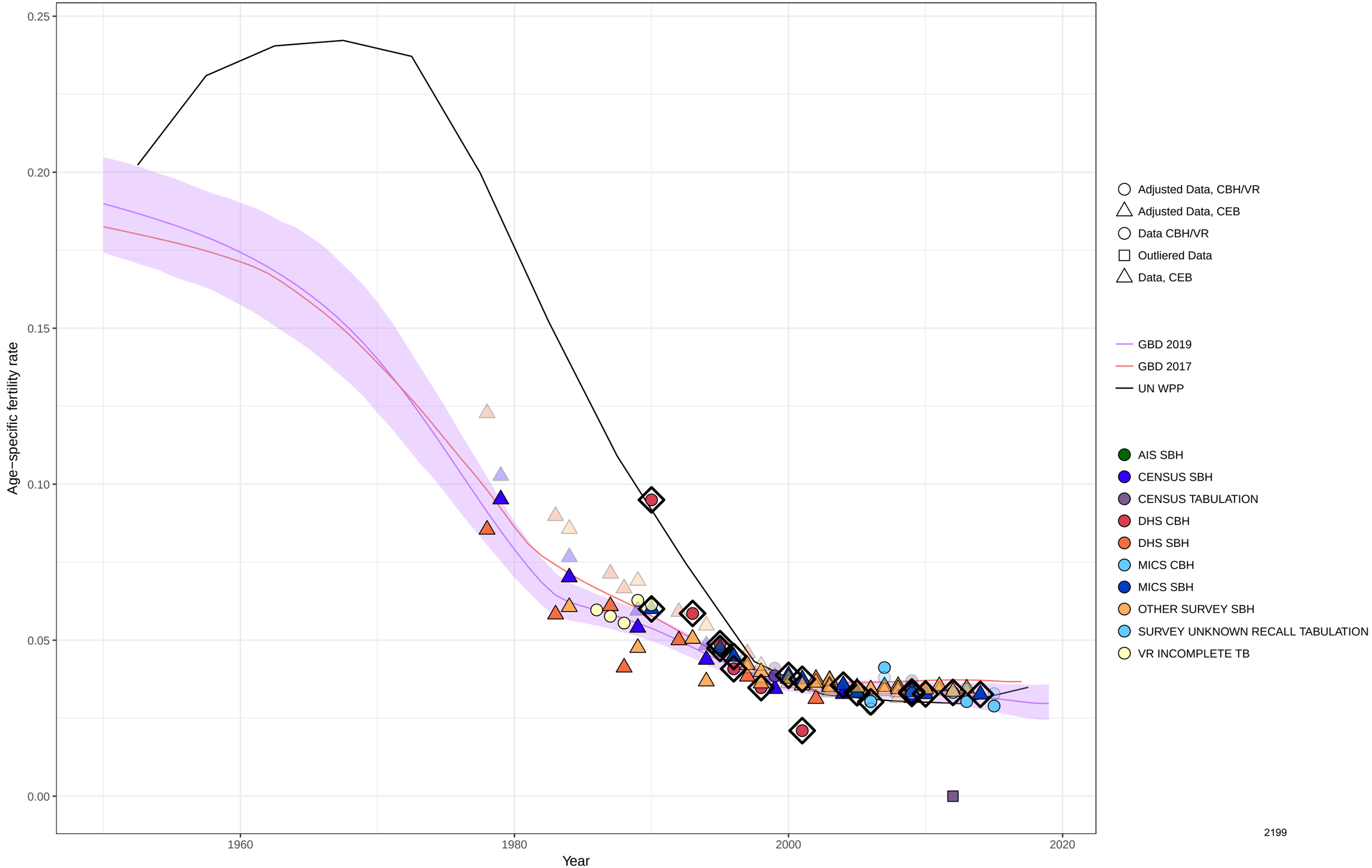

Age−specific fertility fitted trend lines, 1950−2019: Viet Nam, Ages: 40−44
Data points enclosed with a diamond are reference sources

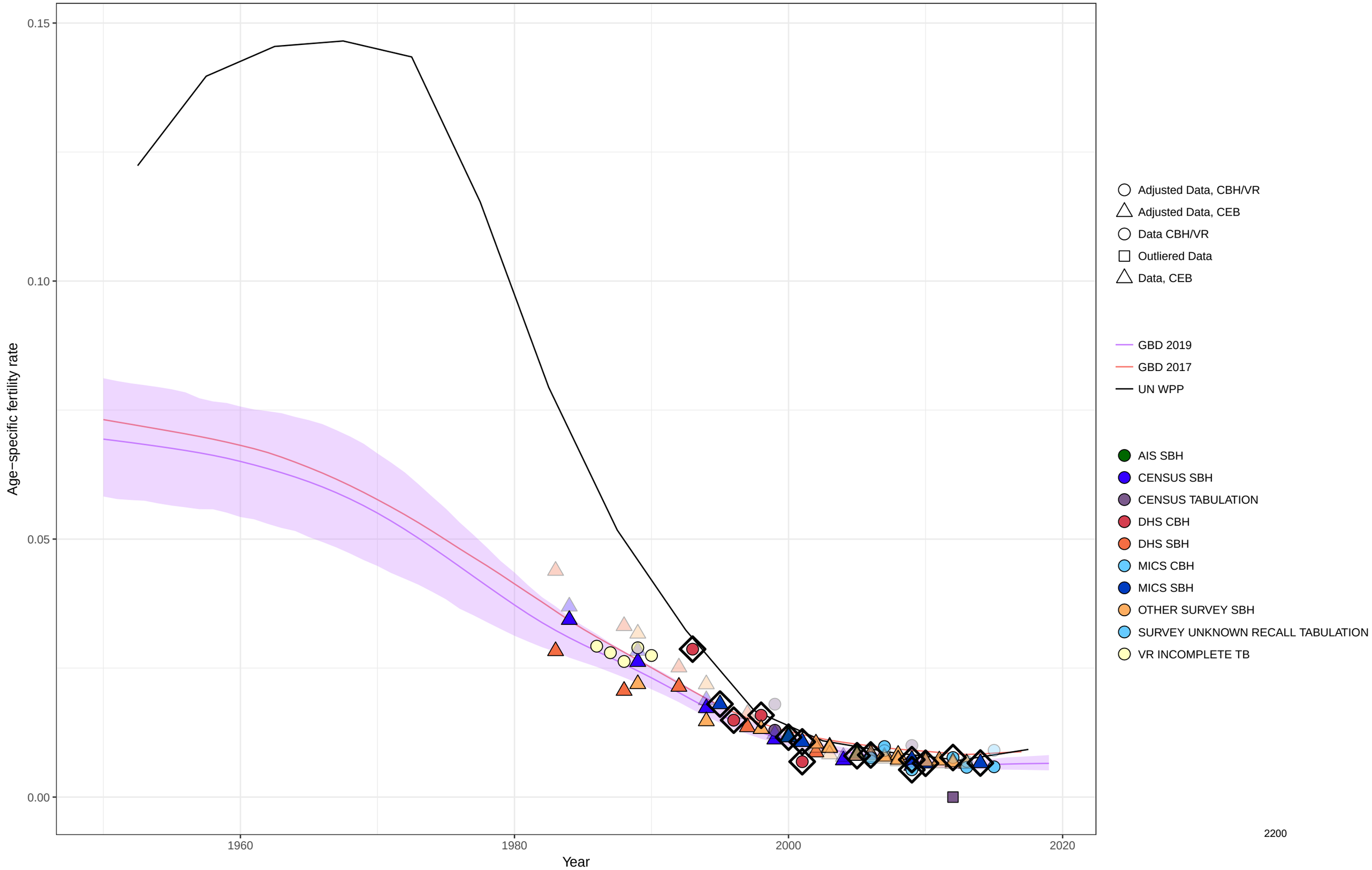

Age−specific fertility fitted trend lines, 1950−2019: Viet Nam, Ages: 45−49
Data points enclosed with a diamond are reference sources

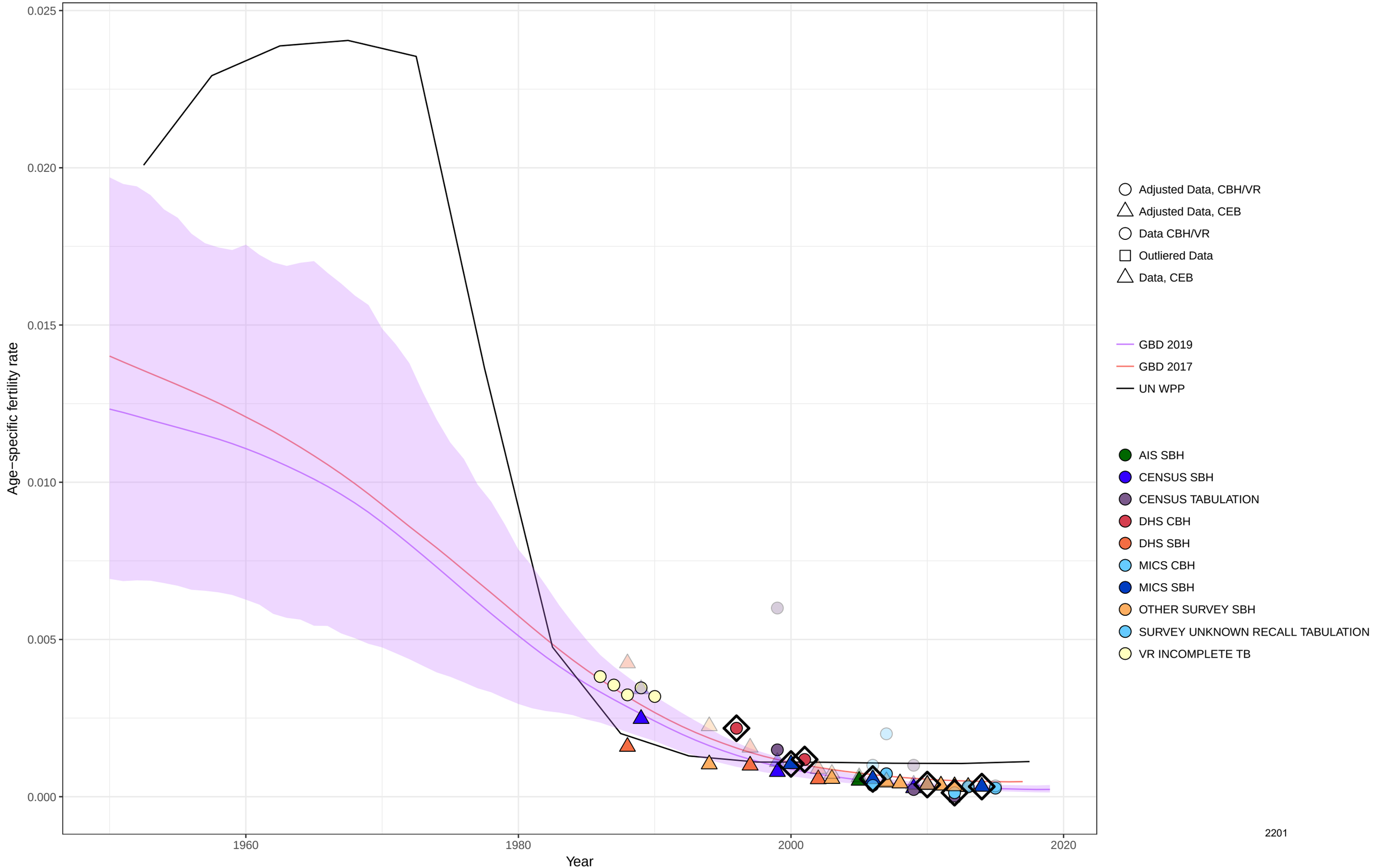

Age−specific fertility fitted trend lines, 1950−2019: Viet Nam, Ages: 50−54
Data points enclosed with a diamond are reference sources

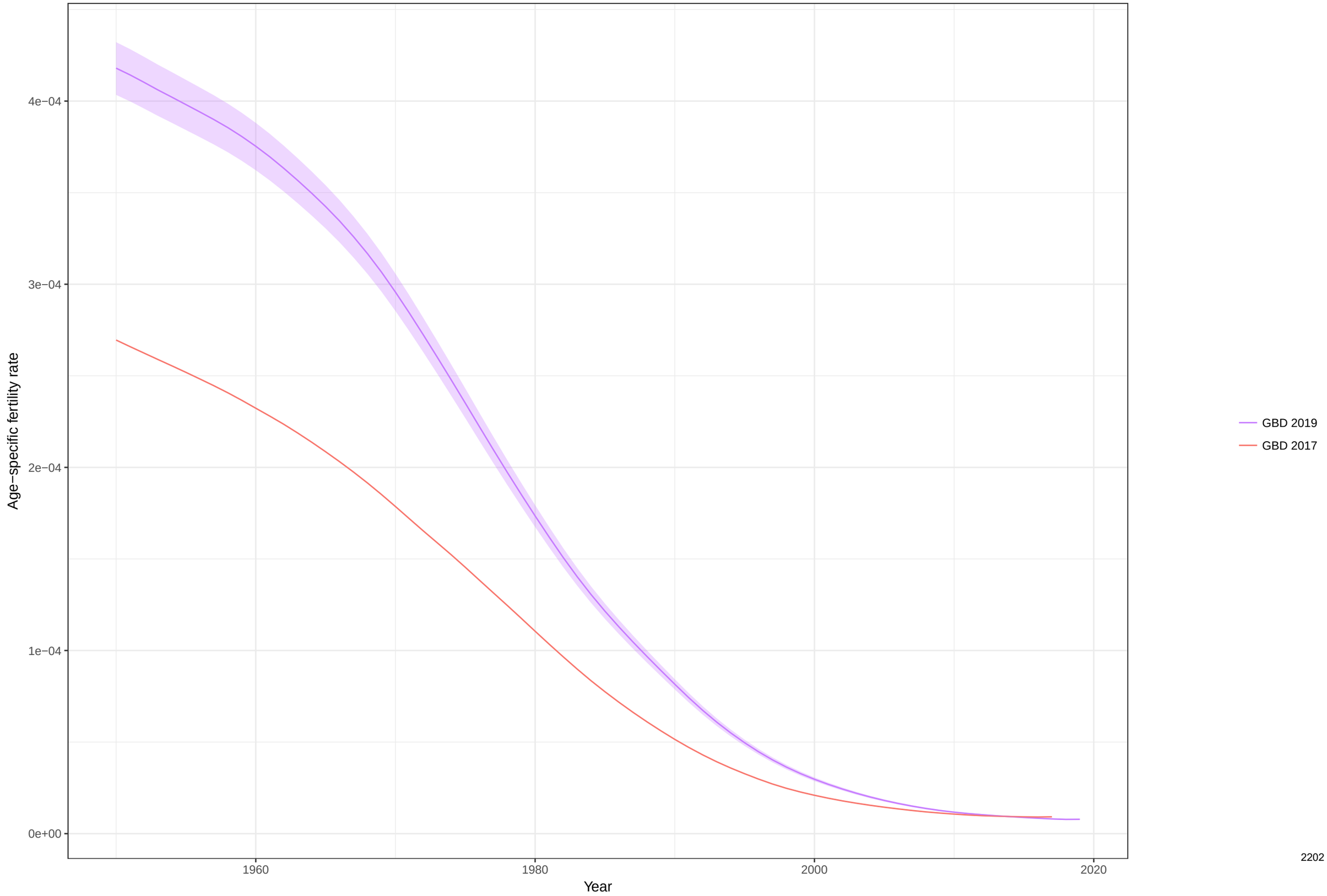

Total fertility rate fitted trend lines, 1950−2019: Viet Nam TFR
Data points enclosed with a diamond are reference sources

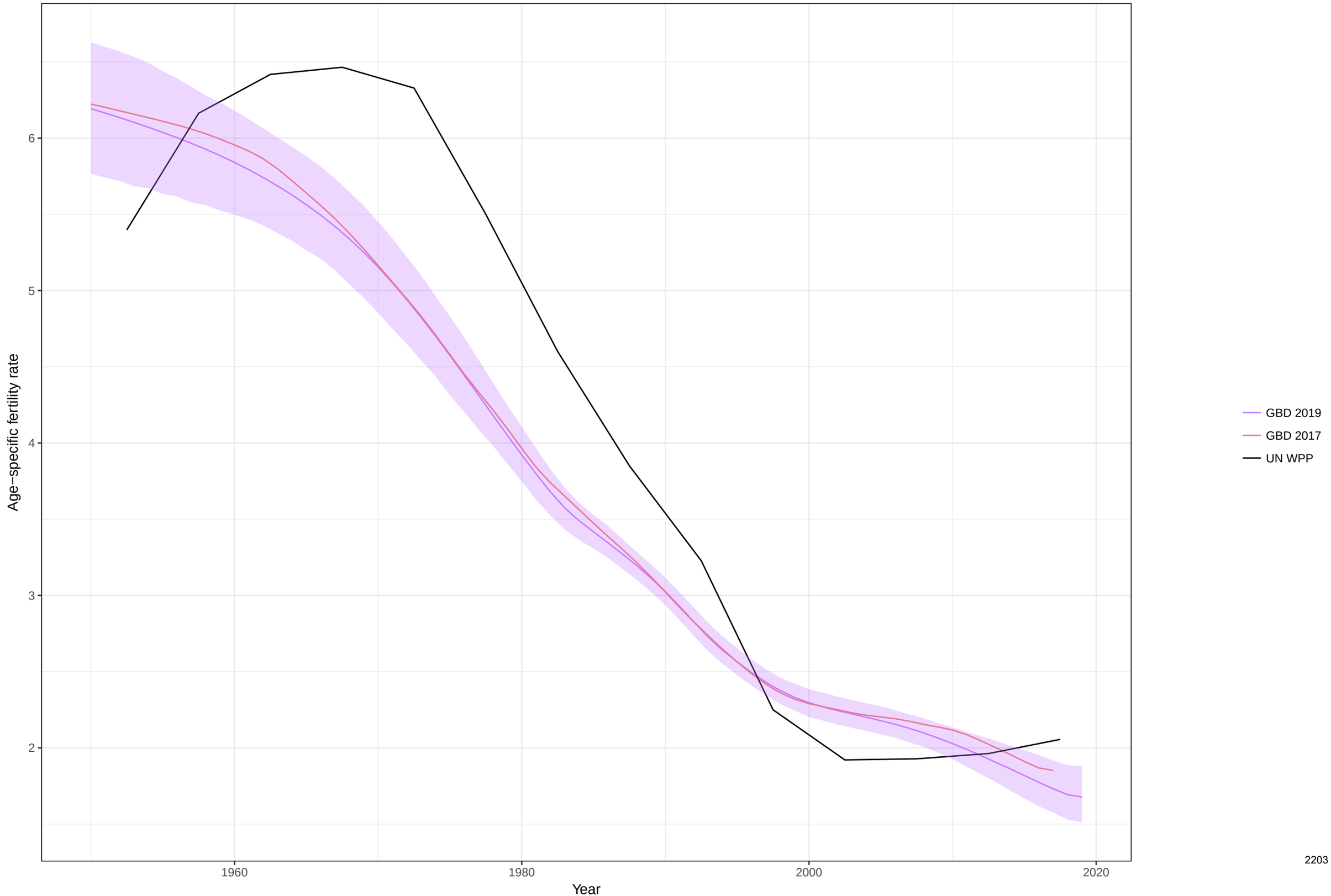

Age−specific fertility fitted trend lines, 1950−2019: Vanuatu, Ages: 10−14
Data points enclosed with a diamond are reference sources

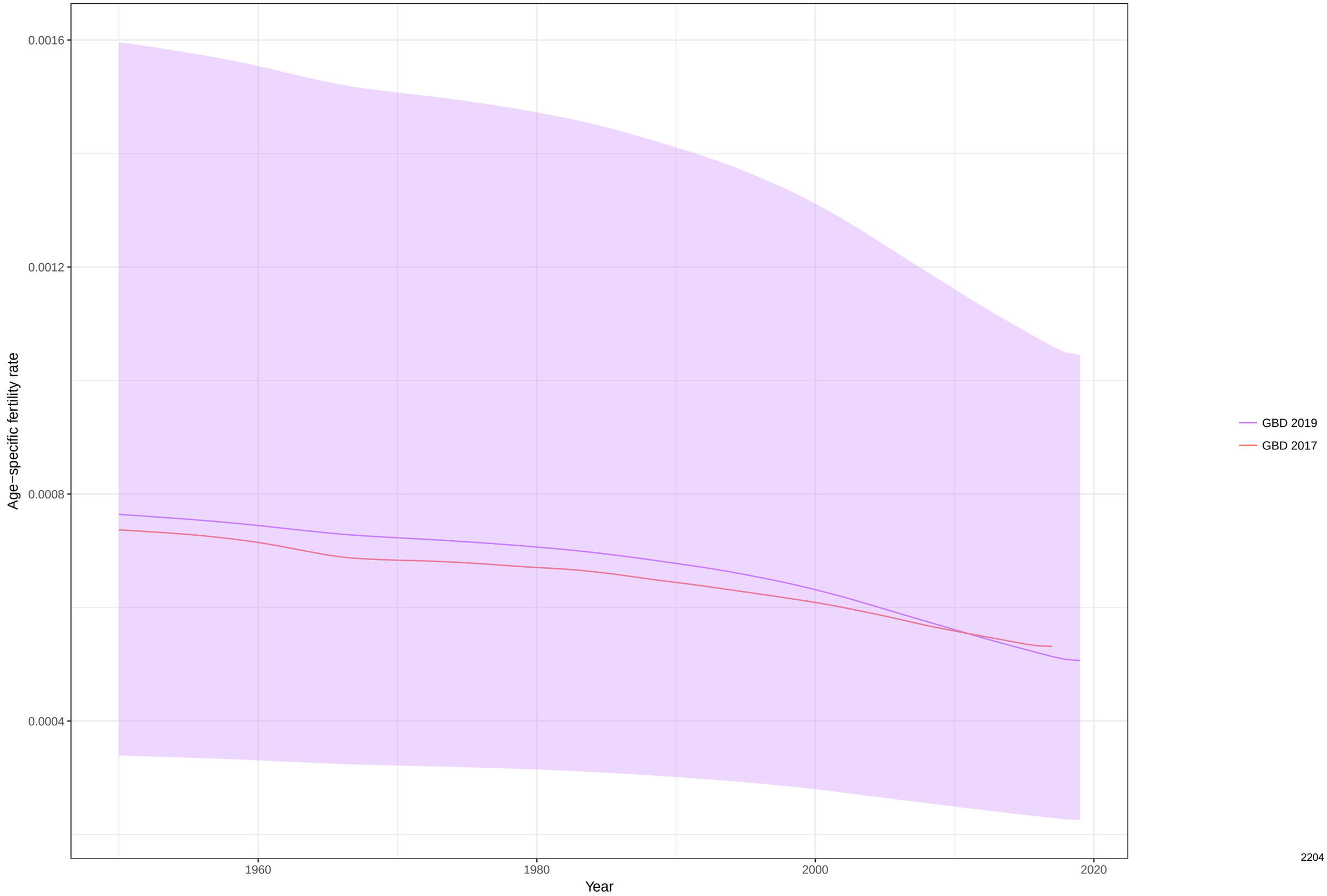

Age−specific fertility fitted trend lines, 1950−2019: Vanuatu, Ages: 15−19
Data points enclosed with a diamond are reference sources

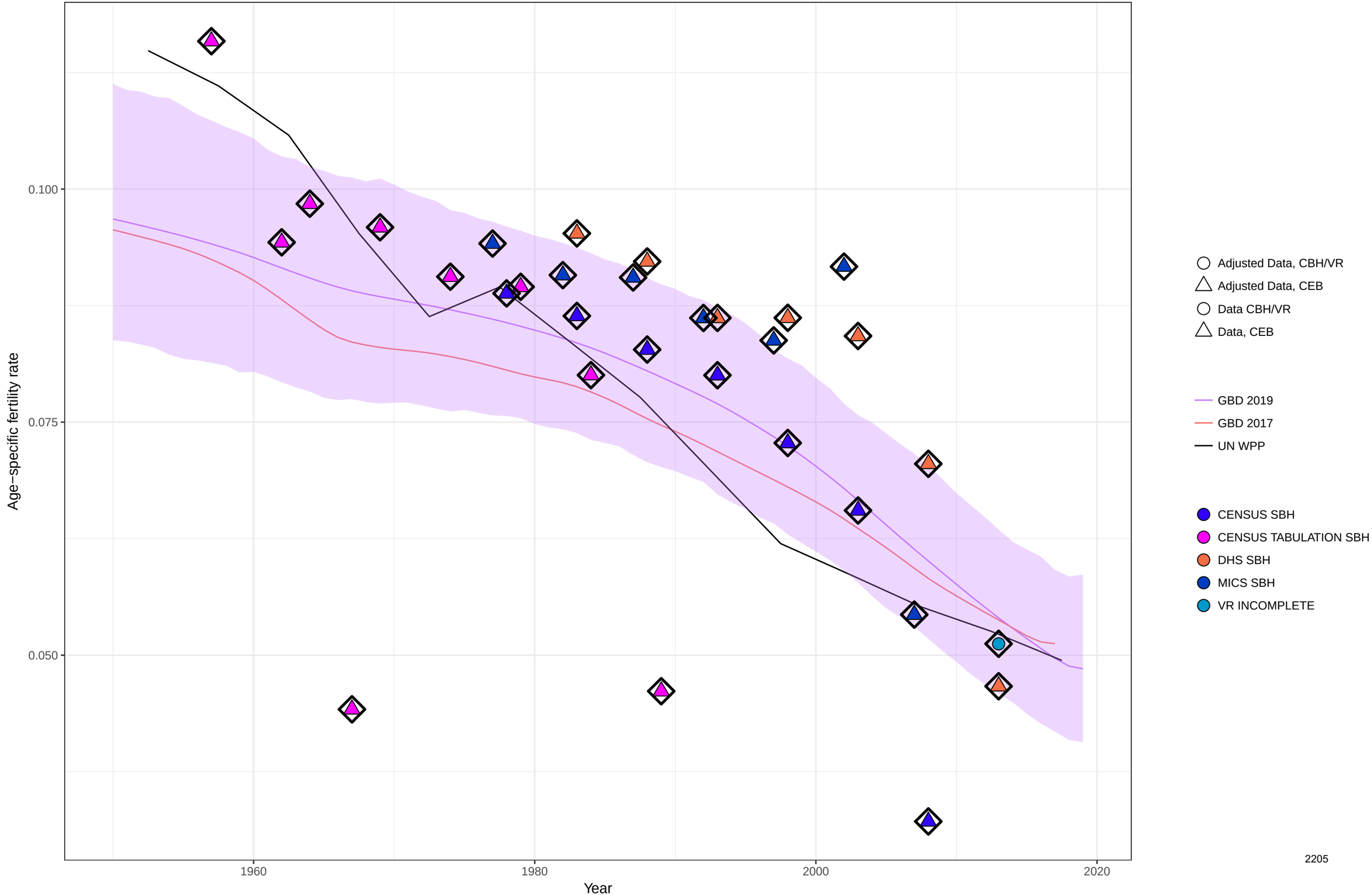

Age−specific fertility fitted trend lines, 1950−2019: Vanuatu, Ages: 20−24
Data points enclosed with a diamond are reference sources

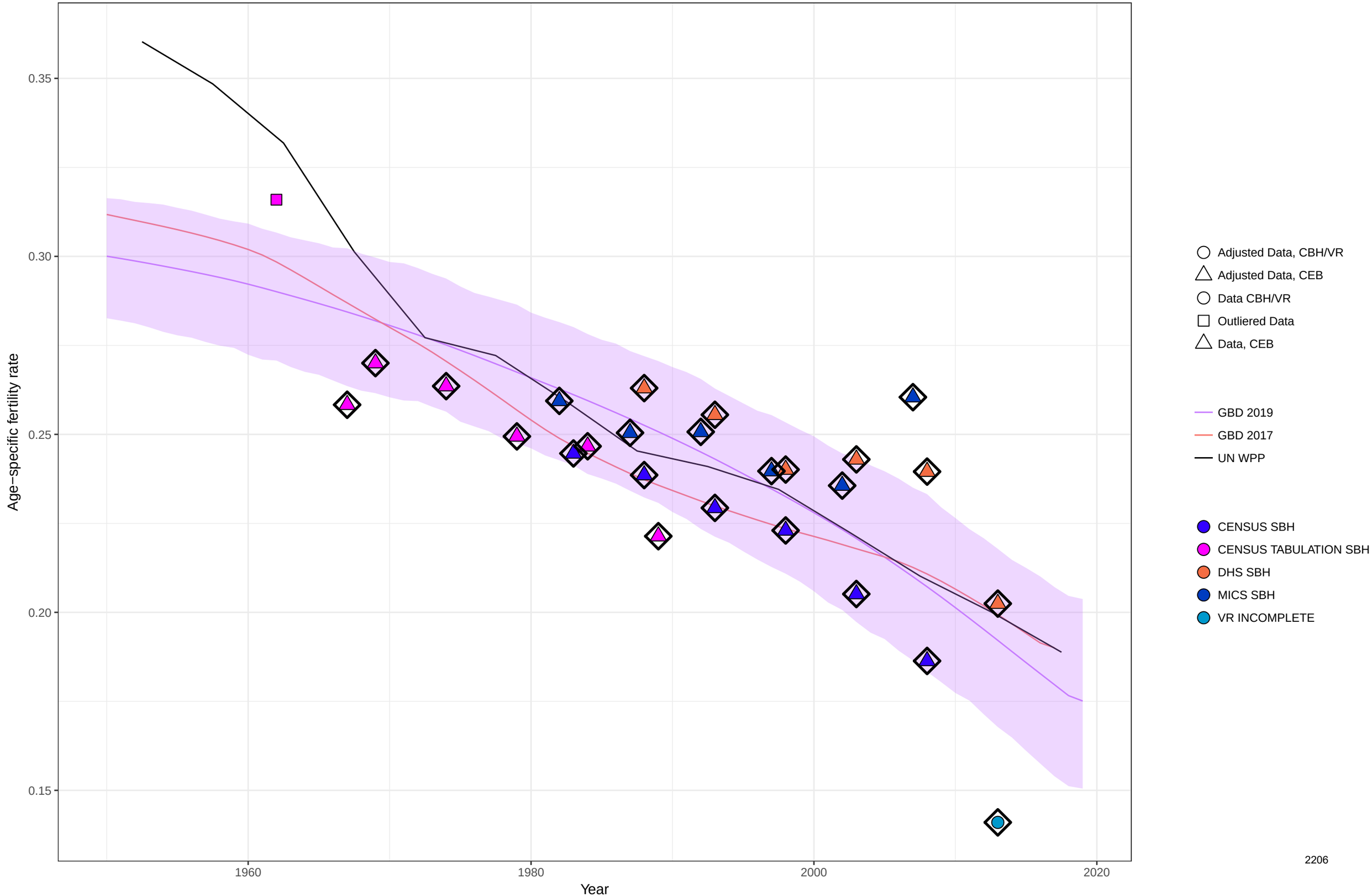

Age−specific fertility fitted trend lines, 1950−2019: Vanuatu, Ages: 25−29
Data points enclosed with a diamond are reference sources

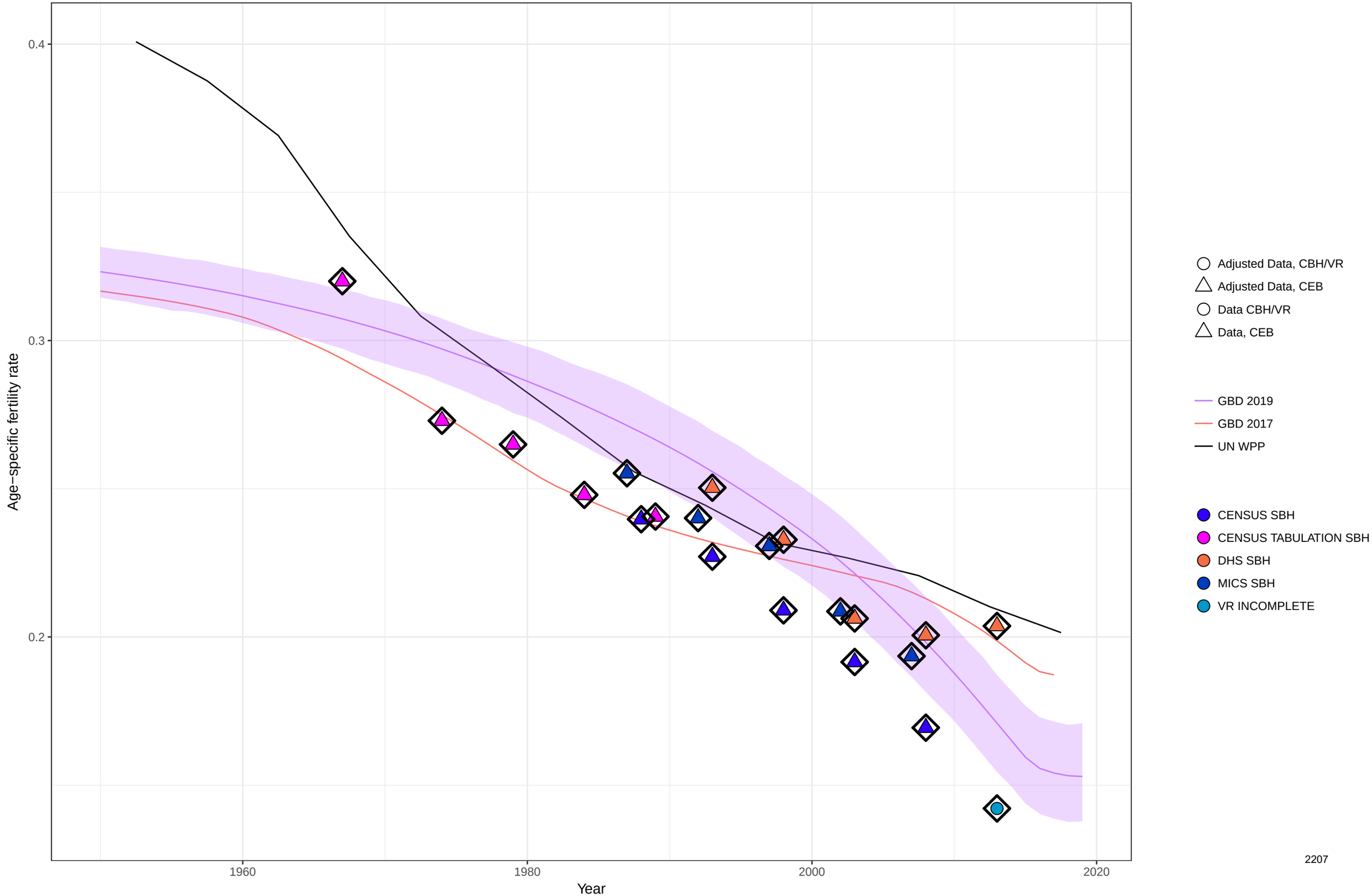

Age−specific fertility fitted trend lines, 1950−2019: Vanuatu, Ages: 30−34
Data points enclosed with a diamond are reference sources

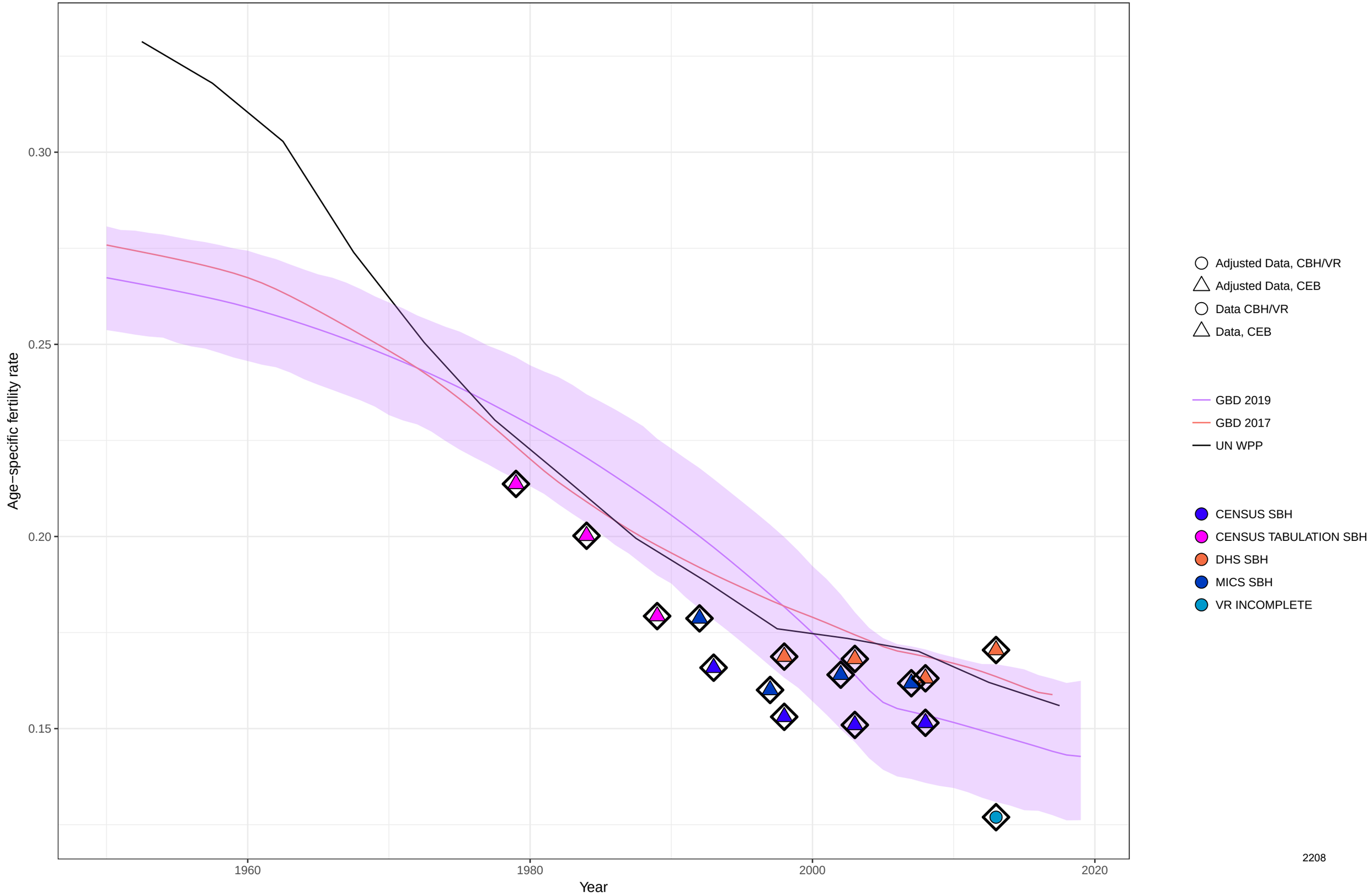

Age−specific fertility fitted trend lines, 1950−2019: Vanuatu, Ages: 35−39
Data points enclosed with a diamond are reference sources

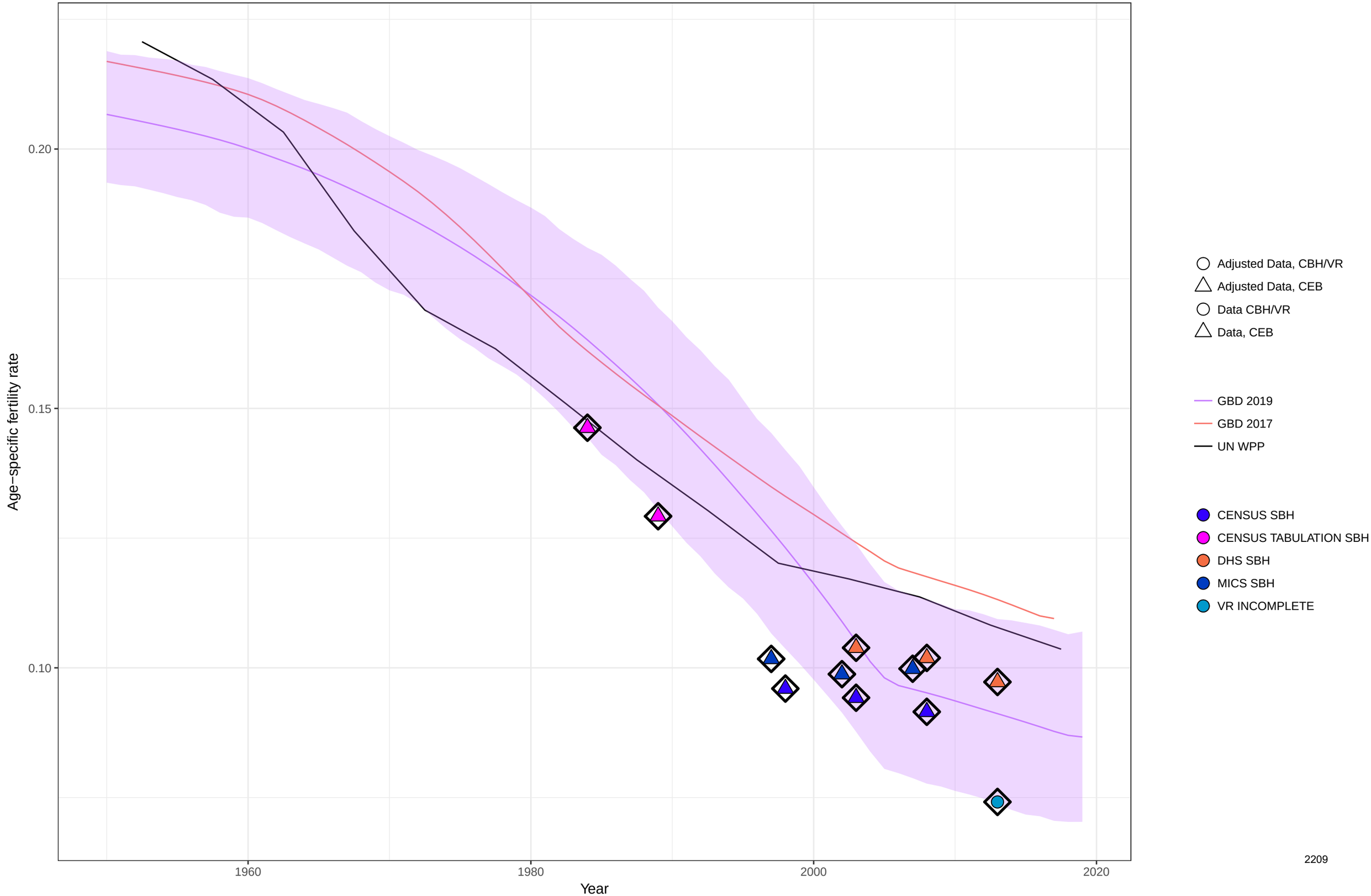

Age−specific fertility fitted trend lines, 1950−2019: Vanuatu, Ages: 40−44
Data points enclosed with a diamond are reference sources

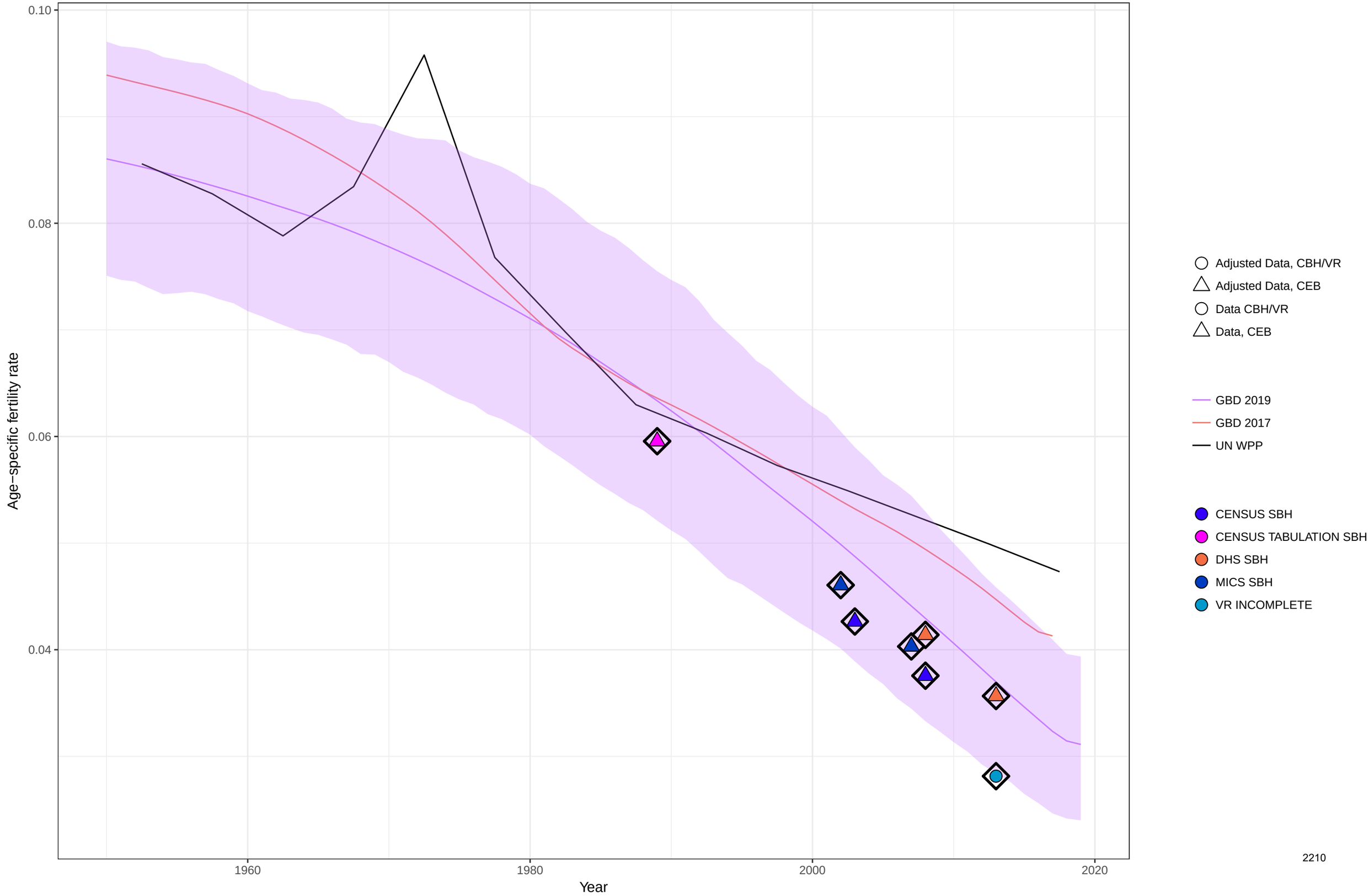

Age−specific fertility fitted trend lines, 1950−2019: Vanuatu, Ages: 45−49
Data points enclosed with a diamond are reference sources

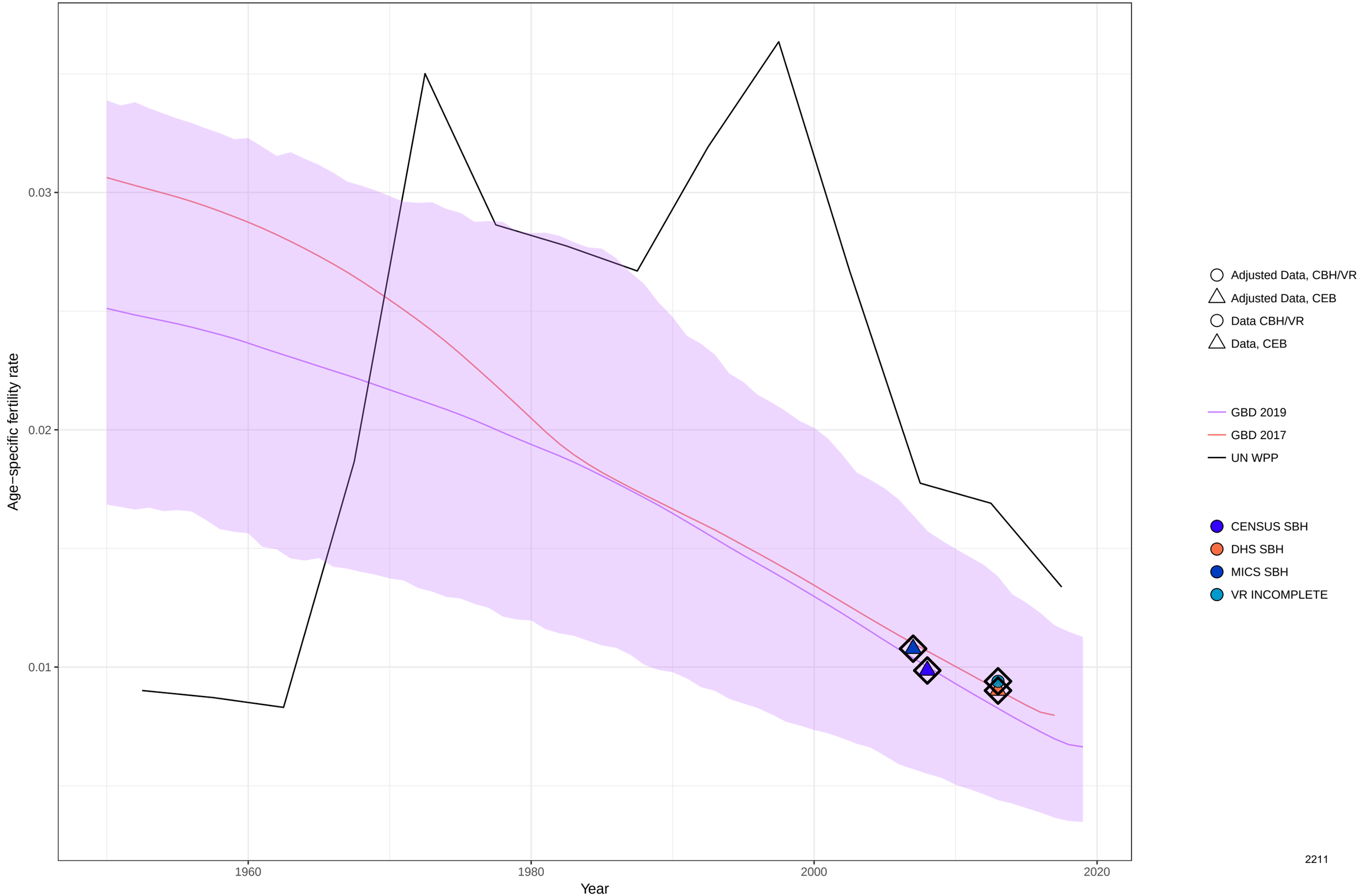

Age−specific fertility fitted trend lines, 1950−2019: Vanuatu, Ages: 50−54
Data points enclosed with a diamond are reference sources

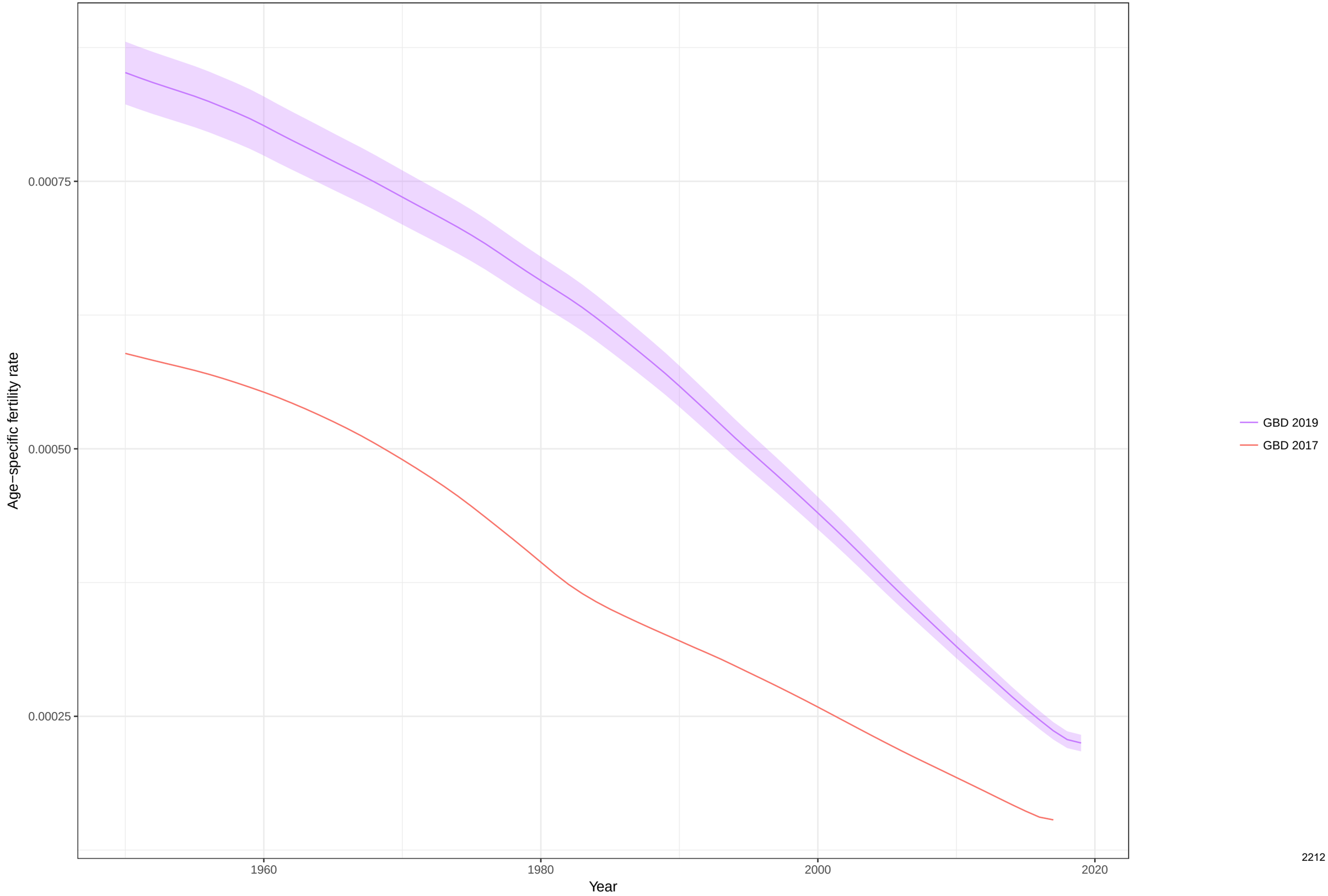

Total fertility rate fitted trend lines, 1950−2019: Vanuatu TFR
Data points enclosed with a diamond are reference sources

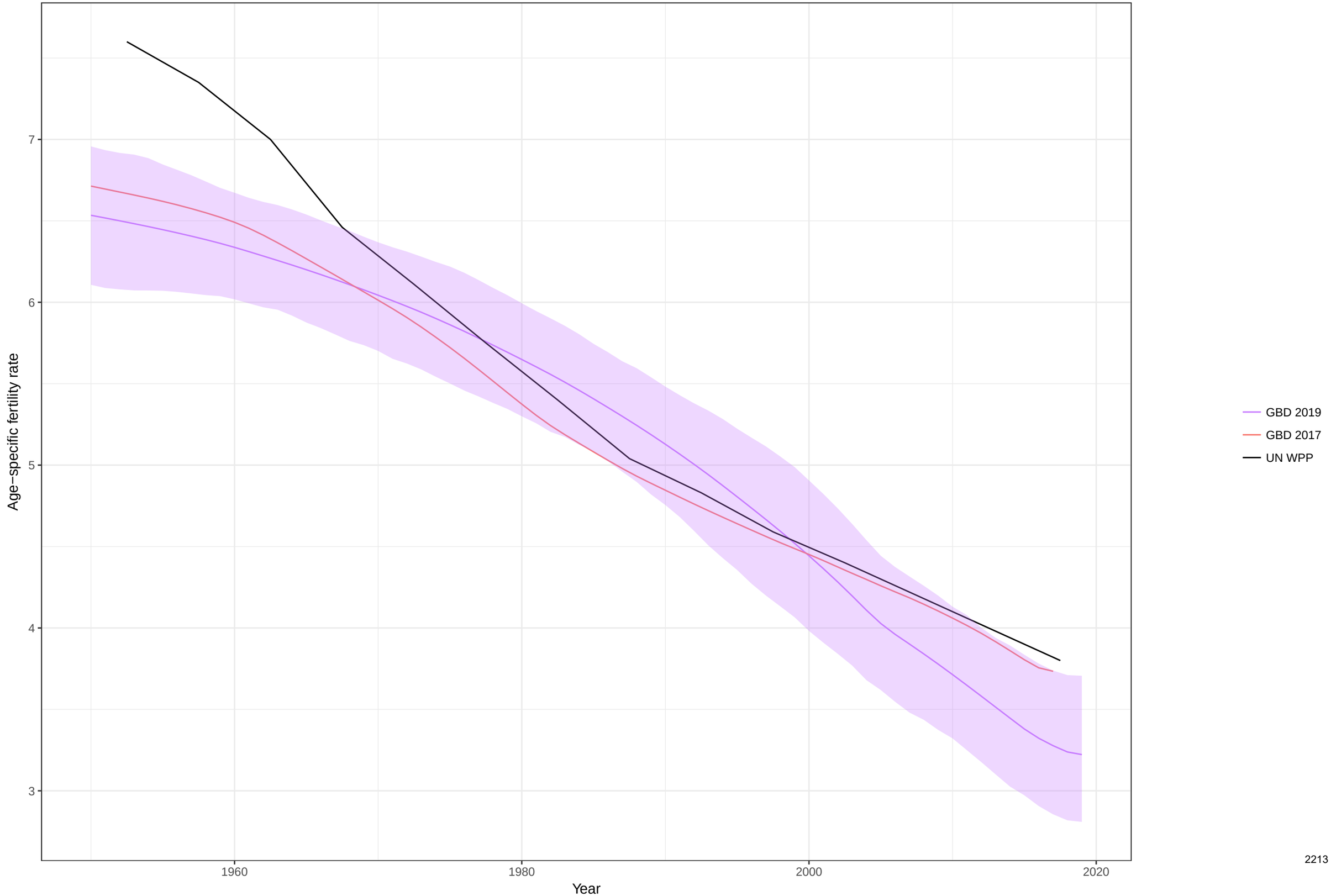

Age−specific fertility fitted trend lines, 1950−2019: Samoa, Ages: 10−14
Data points enclosed with a diamond are reference sources

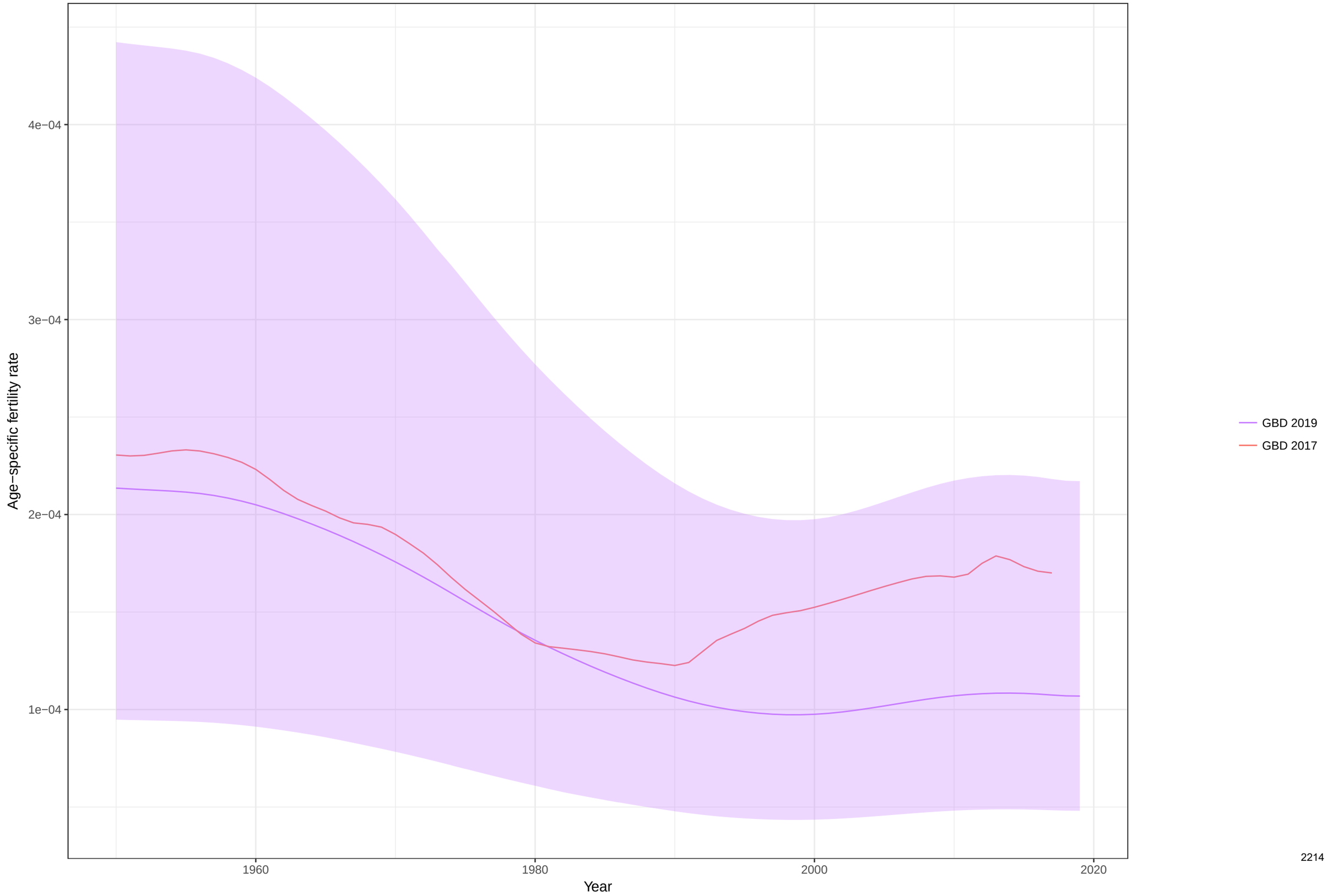

Age−specific fertility fitted trend lines, 1950−2019: Samoa, Ages: 15−19
Data points enclosed with a diamond are reference sources

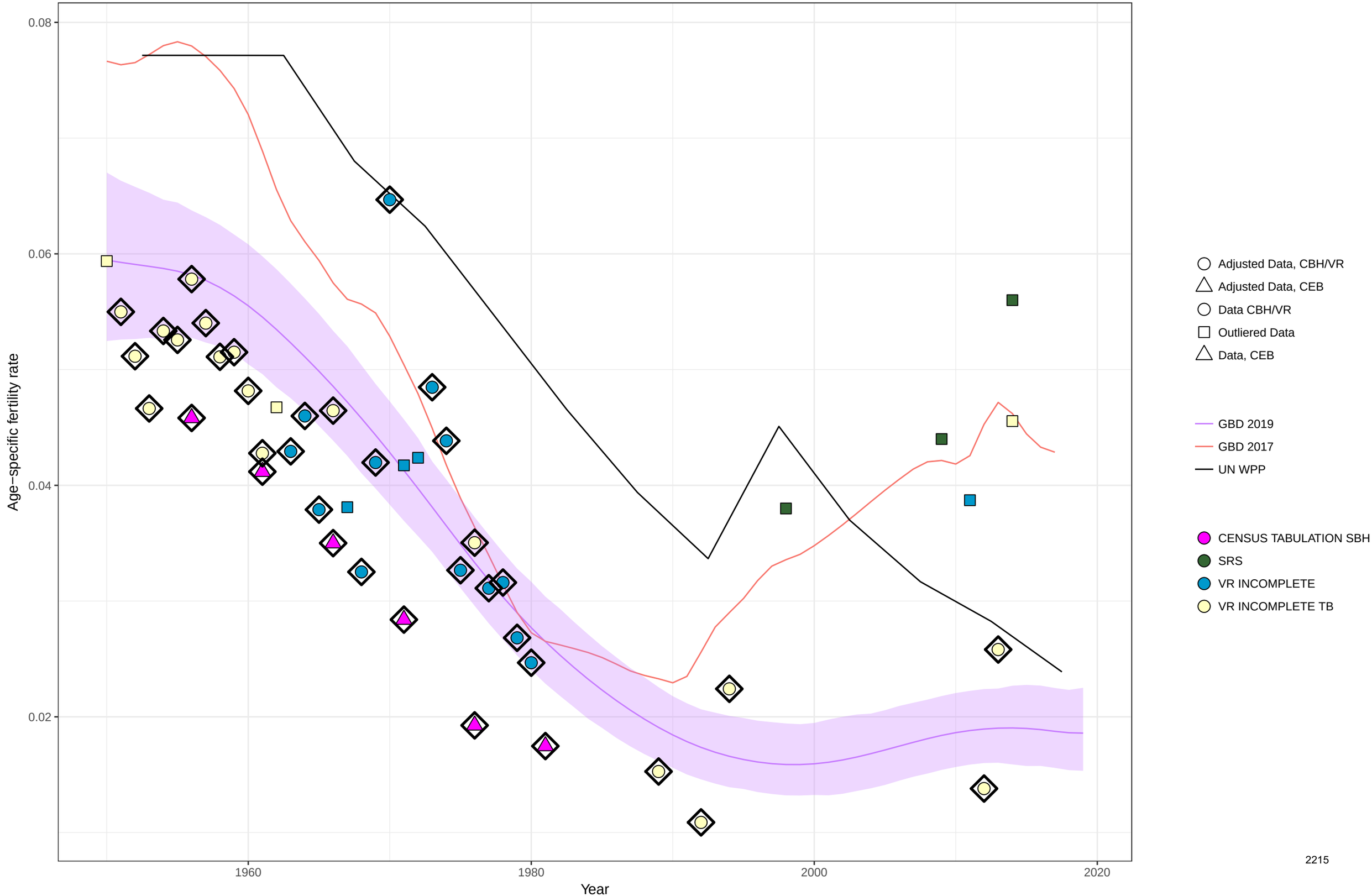

Age−specific fertility fitted trend lines, 1950−2019: Samoa, Ages: 20−24
Data points enclosed with a diamond are reference sources

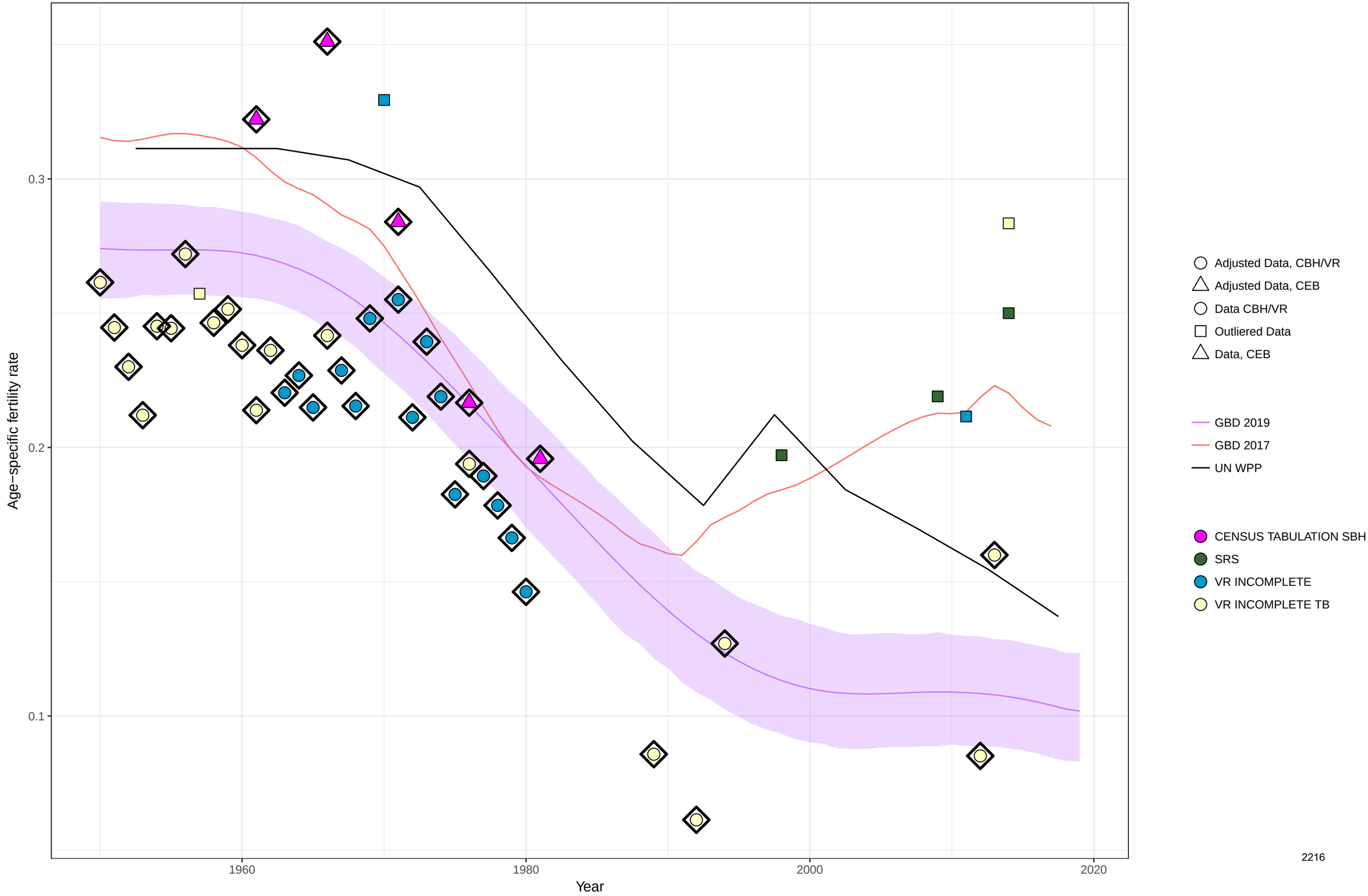

Age−specific fertility fitted trend lines, 1950−2019: Samoa, Ages: 25−29
Data points enclosed with a diamond are reference sources

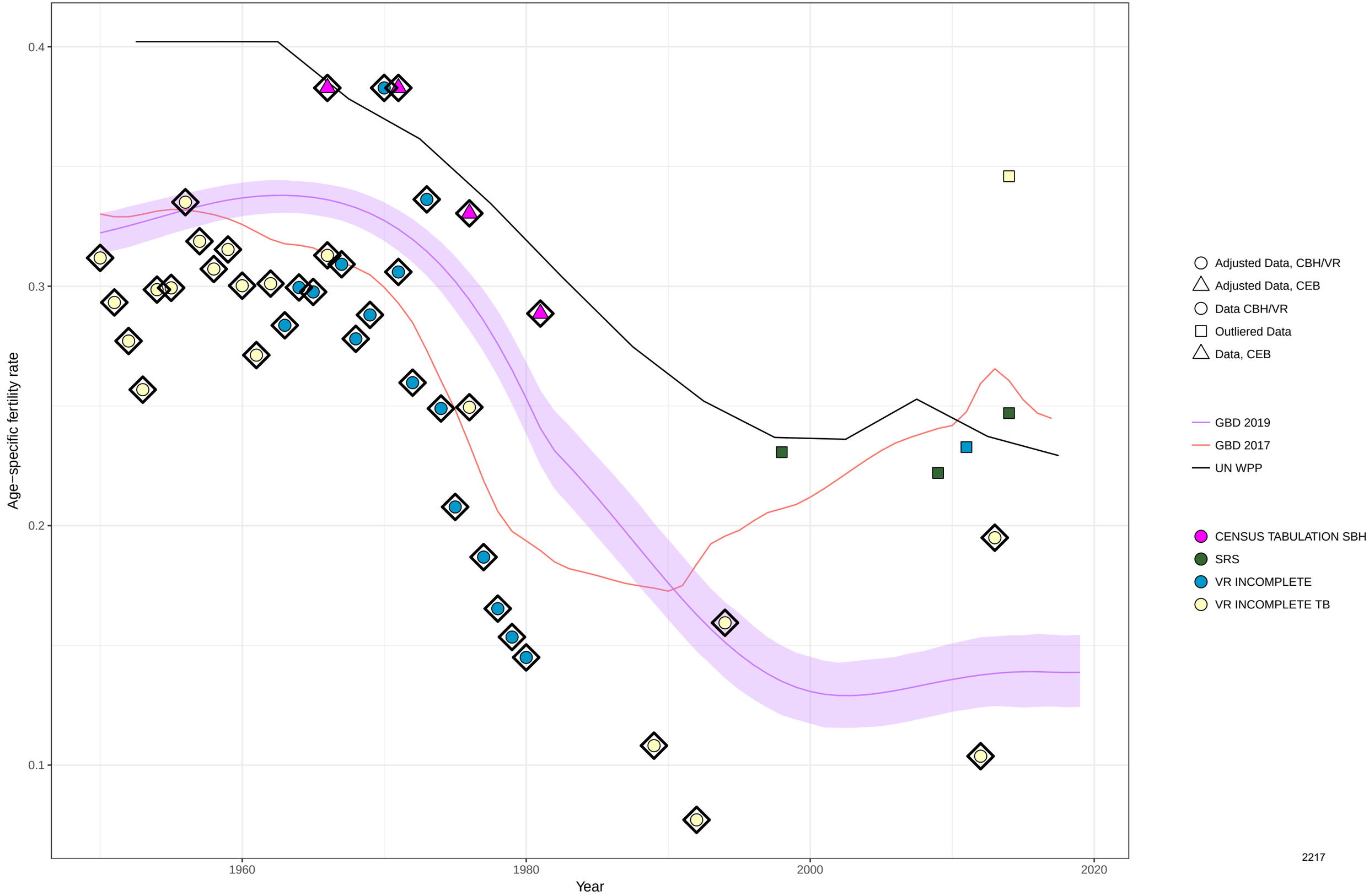

2217

Age−specific fertility fitted trend lines, 1950−2019: Samoa, Ages: 30−34
Data points enclosed with a diamond are reference sources

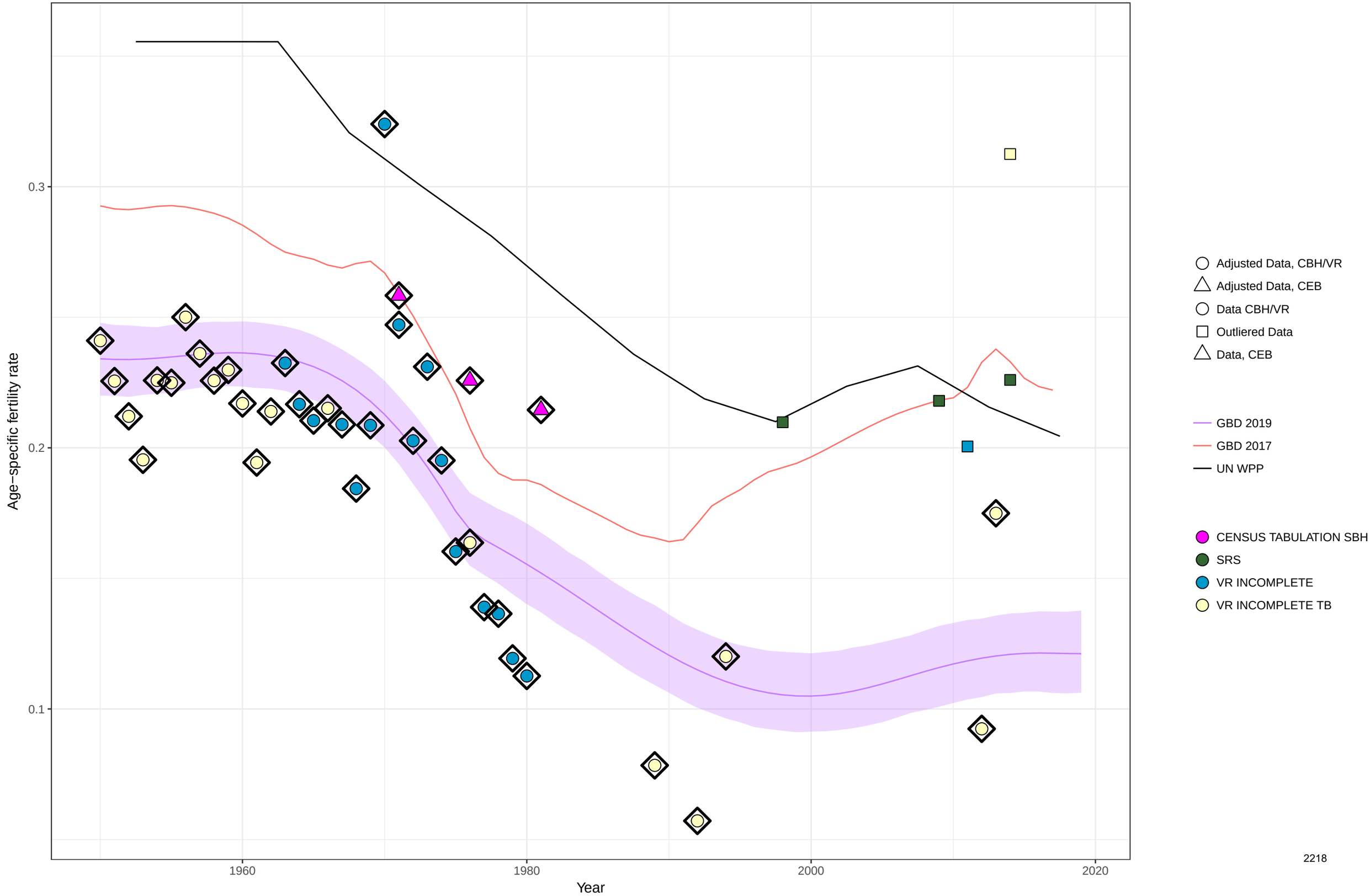

Age−specific fertility fitted trend lines, 1950−2019: Samoa, Ages: 35−39
Data points enclosed with a diamond are reference sources

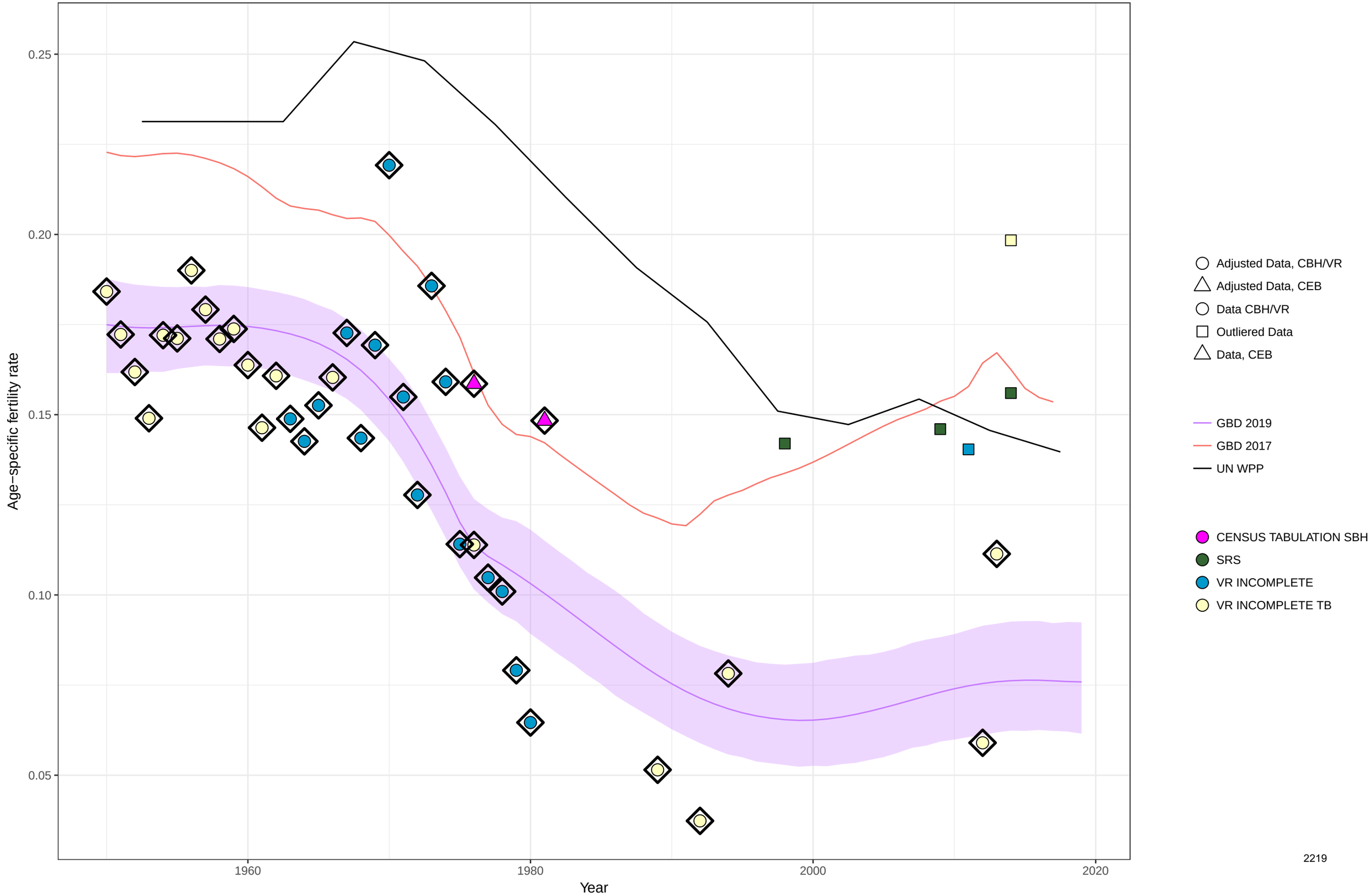

Age−specific fertility fitted trend lines, 1950−2019: Samoa, Ages: 40−44
Data points enclosed with a diamond are reference sources

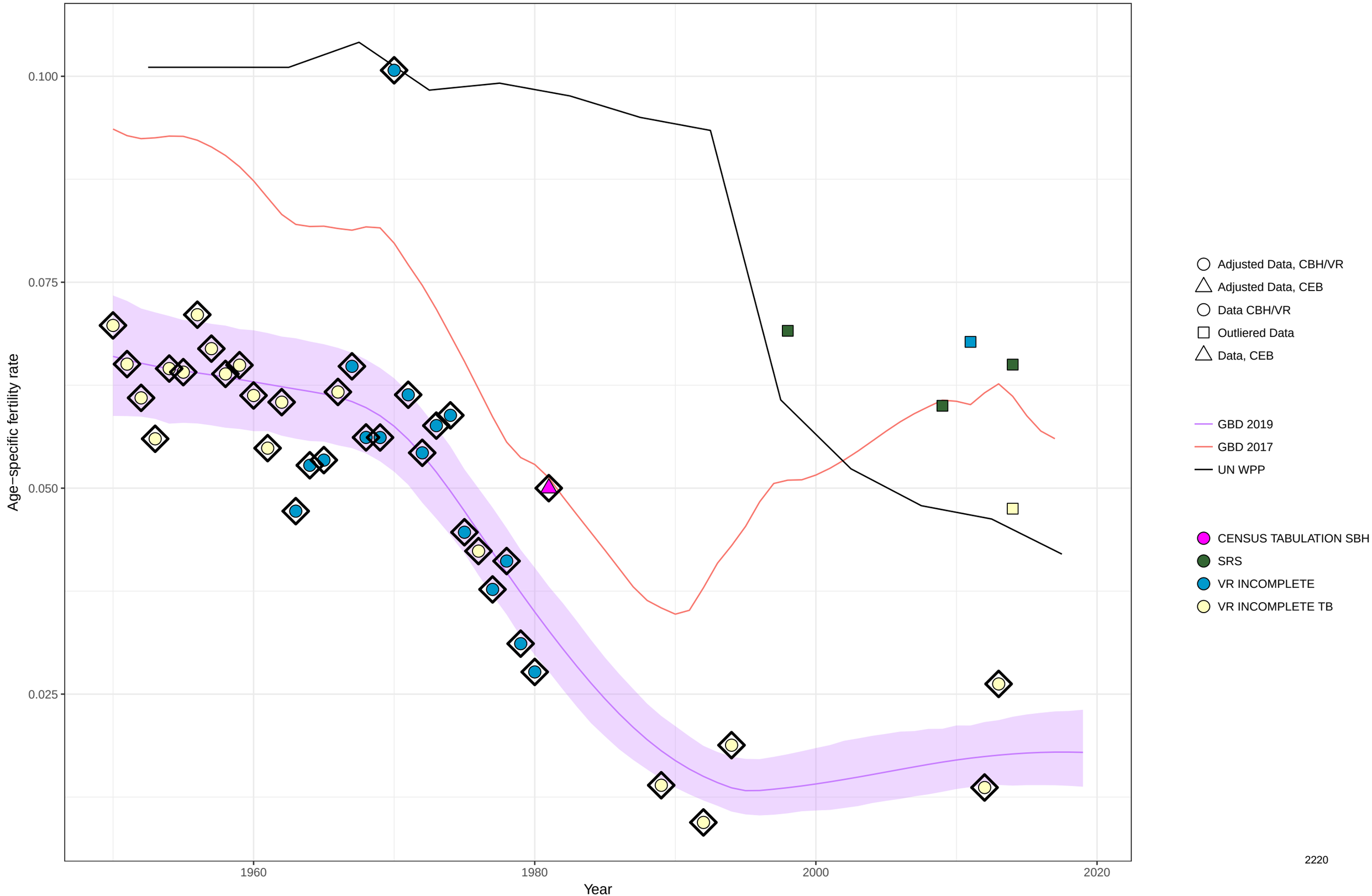

Age−specific fertility fitted trend lines, 1950−2019: Samoa, Ages: 45−49
Data points enclosed with a diamond are reference sources

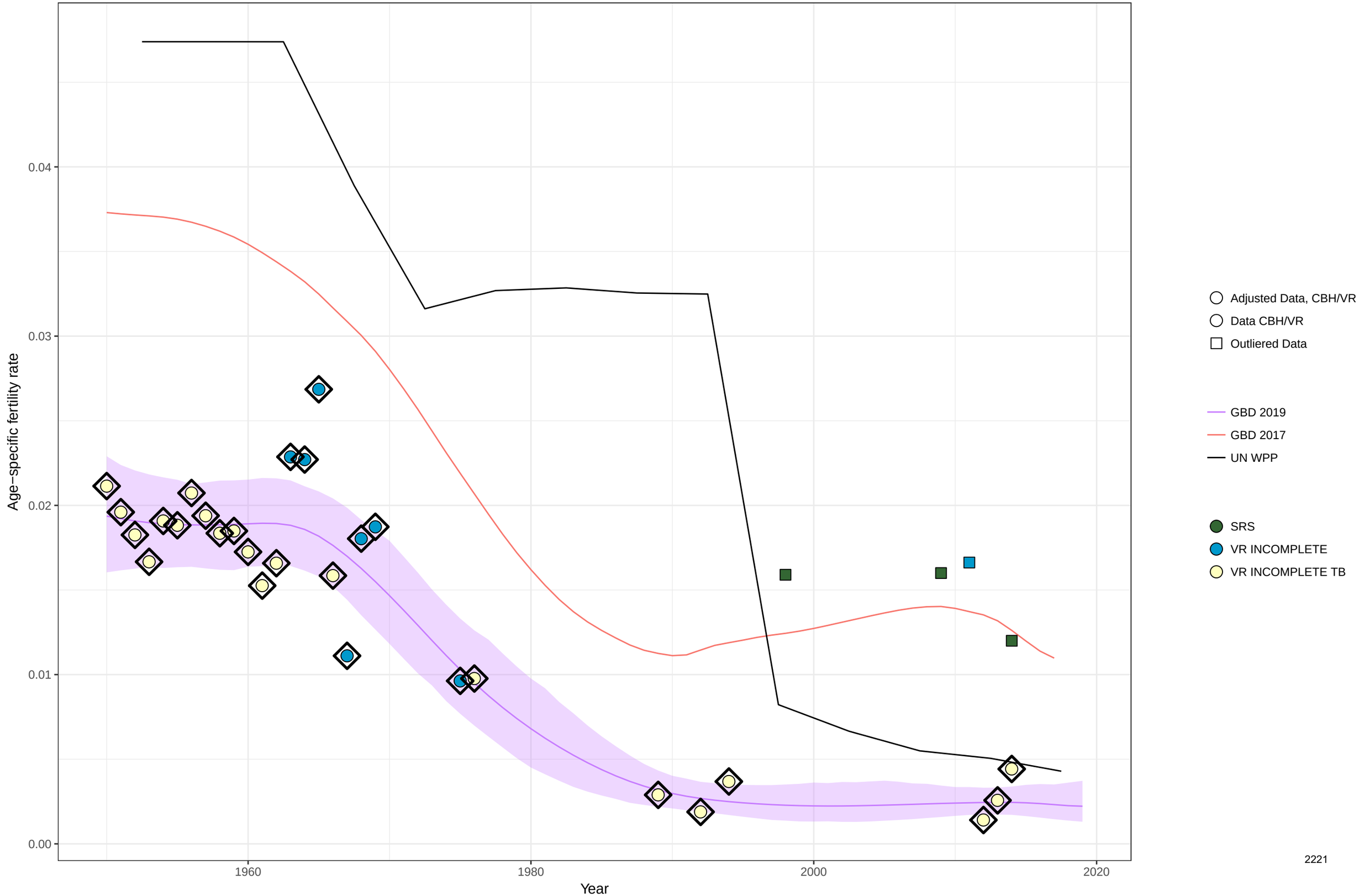

Age−specific fertility fitted trend lines, 1950−2019: Samoa, Ages: 50−54
Data points enclosed with a diamond are reference sources

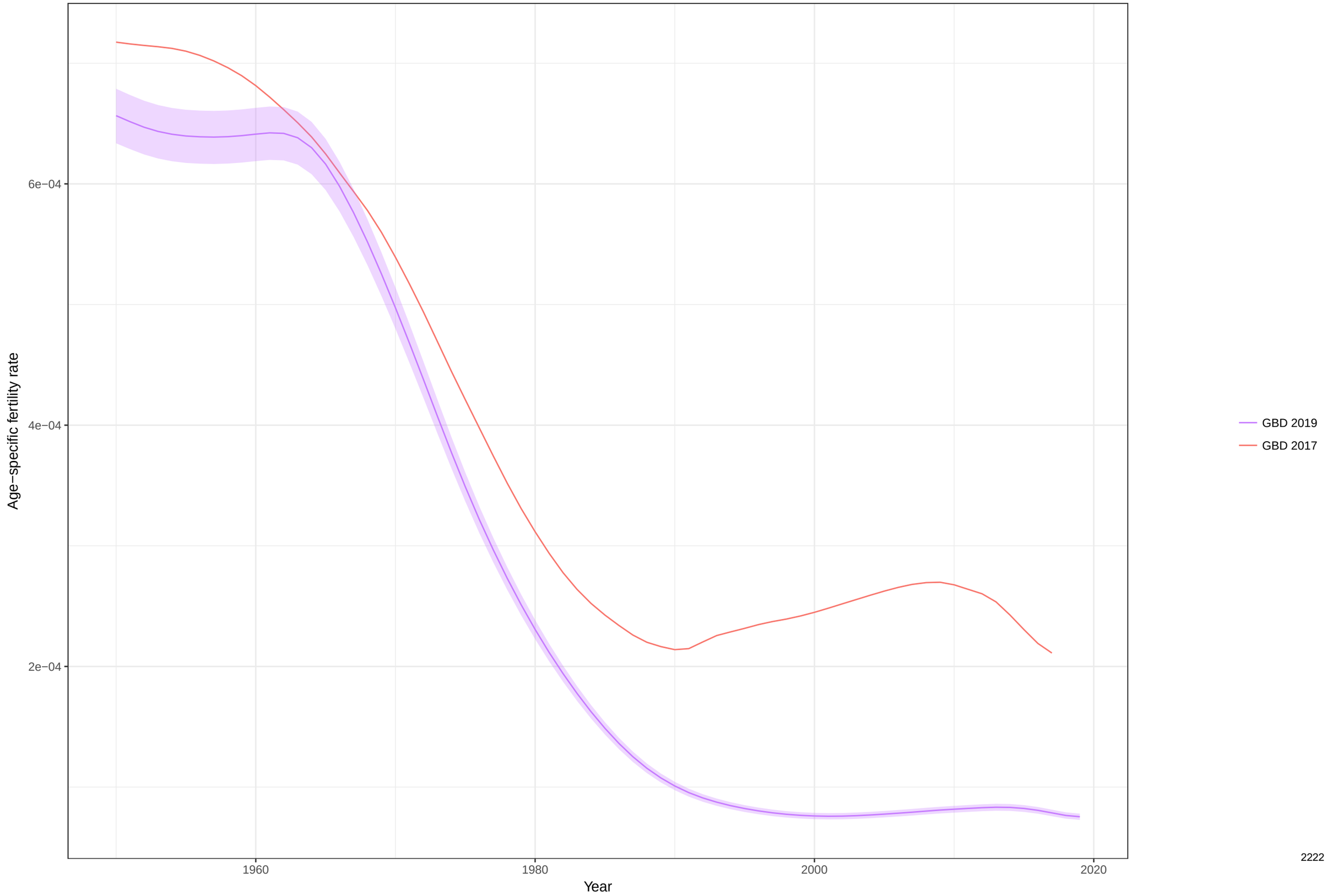

Total fertility rate fitted trend lines, 1950−2019: Samoa TFR
Data points enclosed with a diamond are reference sources

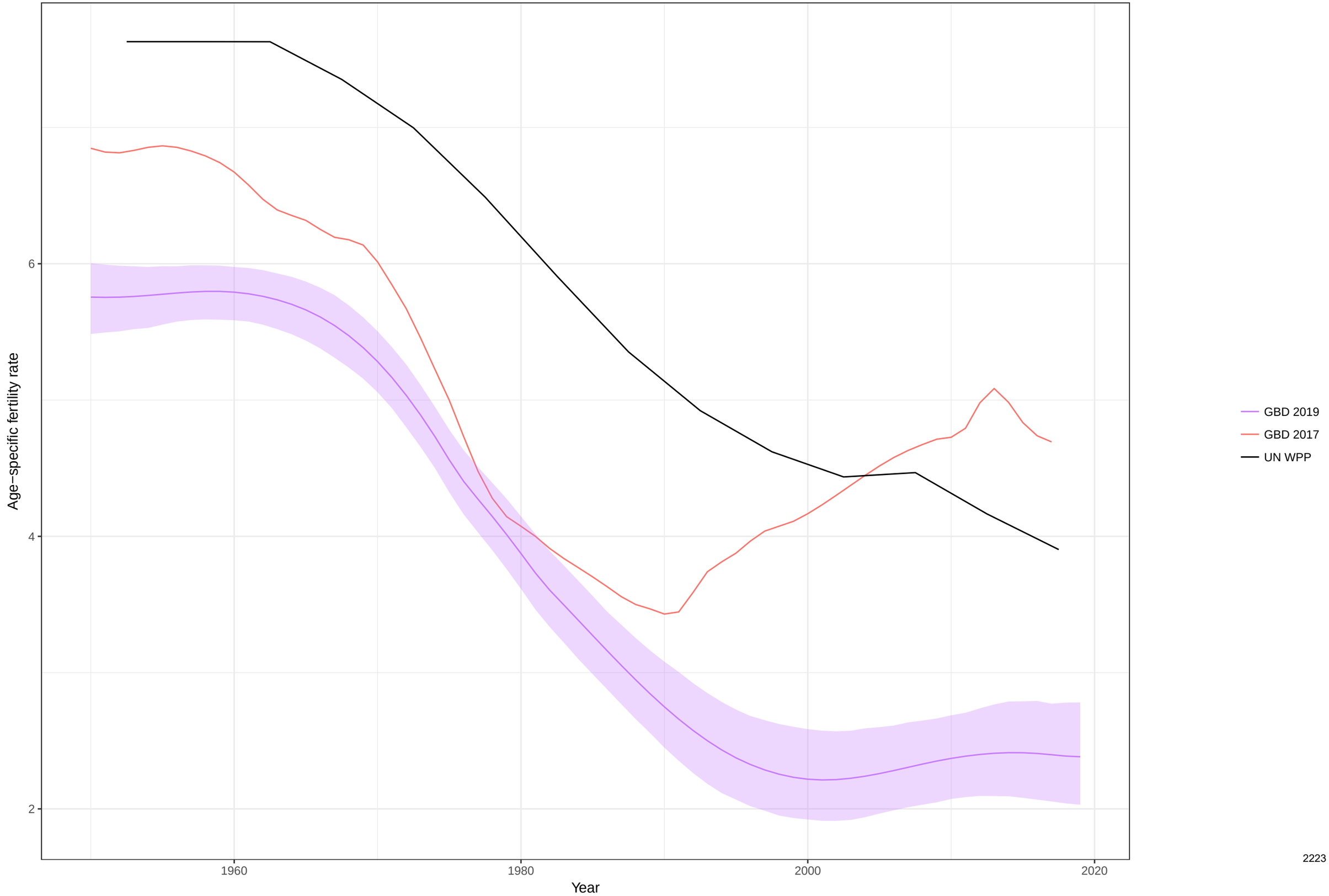

Age−specific fertility fitted trend lines, 1950−2019: Yemen, Ages: 10−14
Data points enclosed with a diamond are reference sources

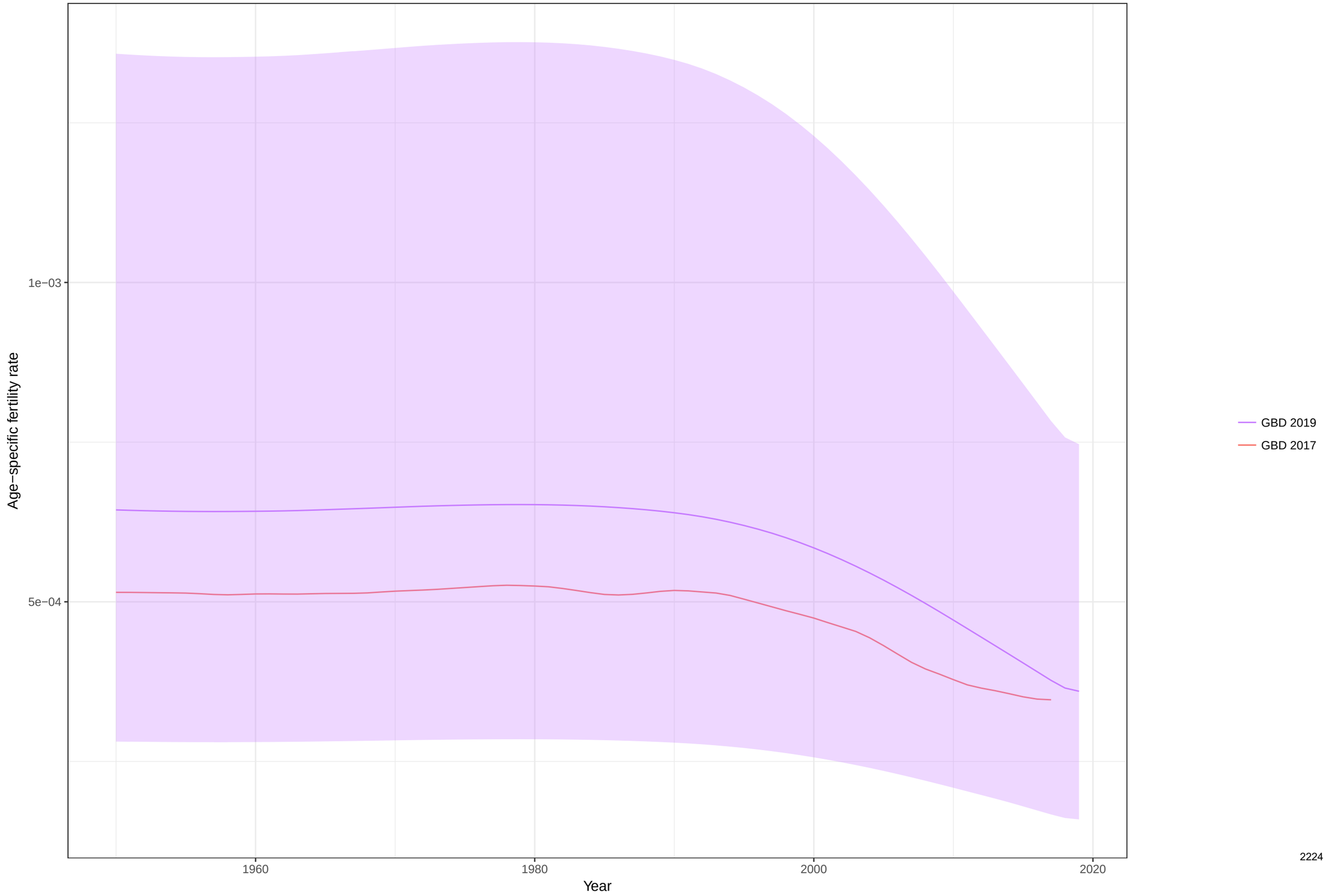

Age−specific fertility fitted trend lines, 1950−2019: Yemen, Ages: 15−19
Data points enclosed with a diamond are reference sources

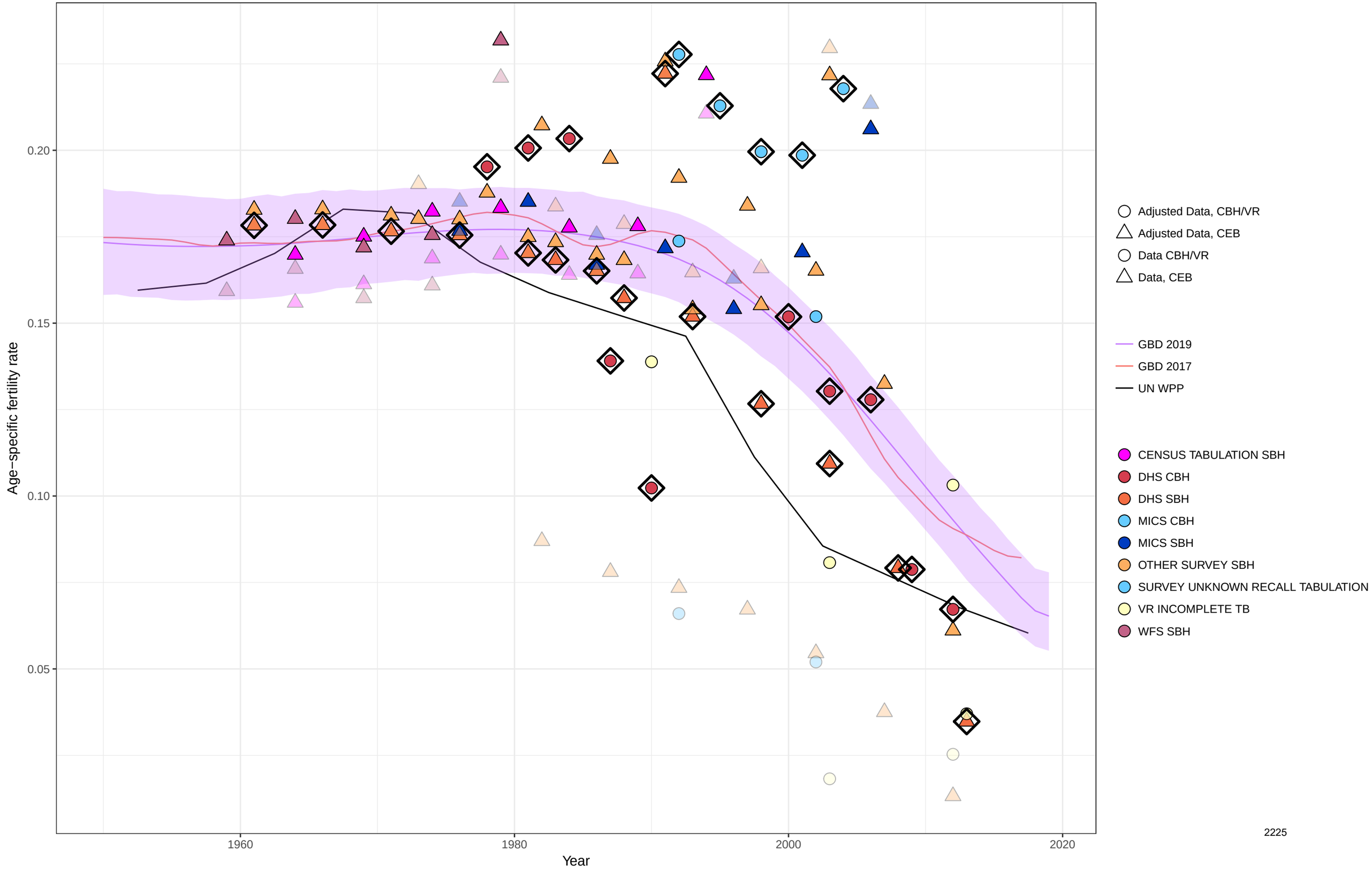

Age−specific fertility fitted trend lines, 1950−2019: Yemen, Ages: 20−24
Data points enclosed with a diamond are reference sources

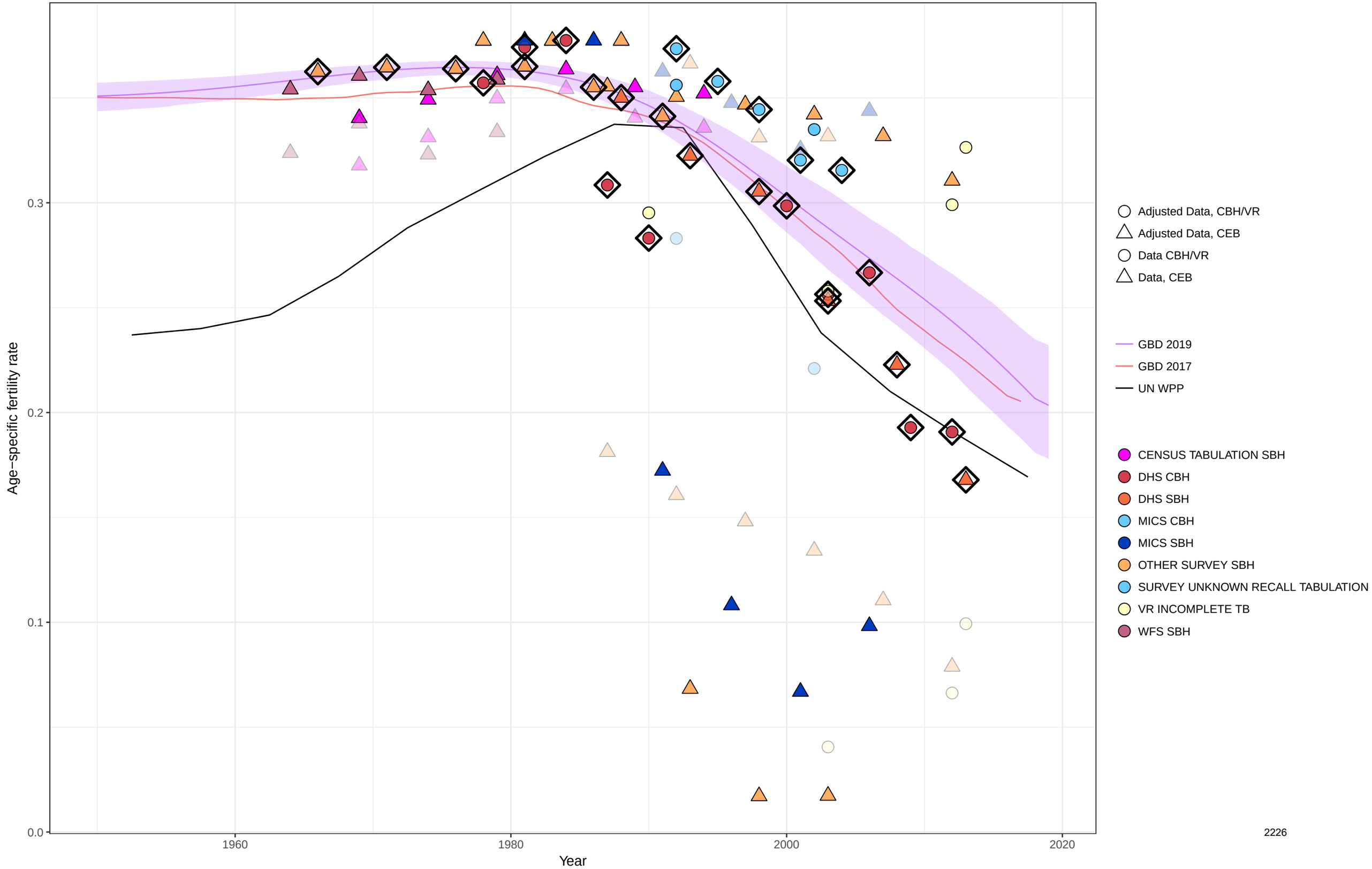

Age−specific fertility fitted trend lines, 1950−2019: Yemen, Ages: 25−29
Data points enclosed with a diamond are reference sources

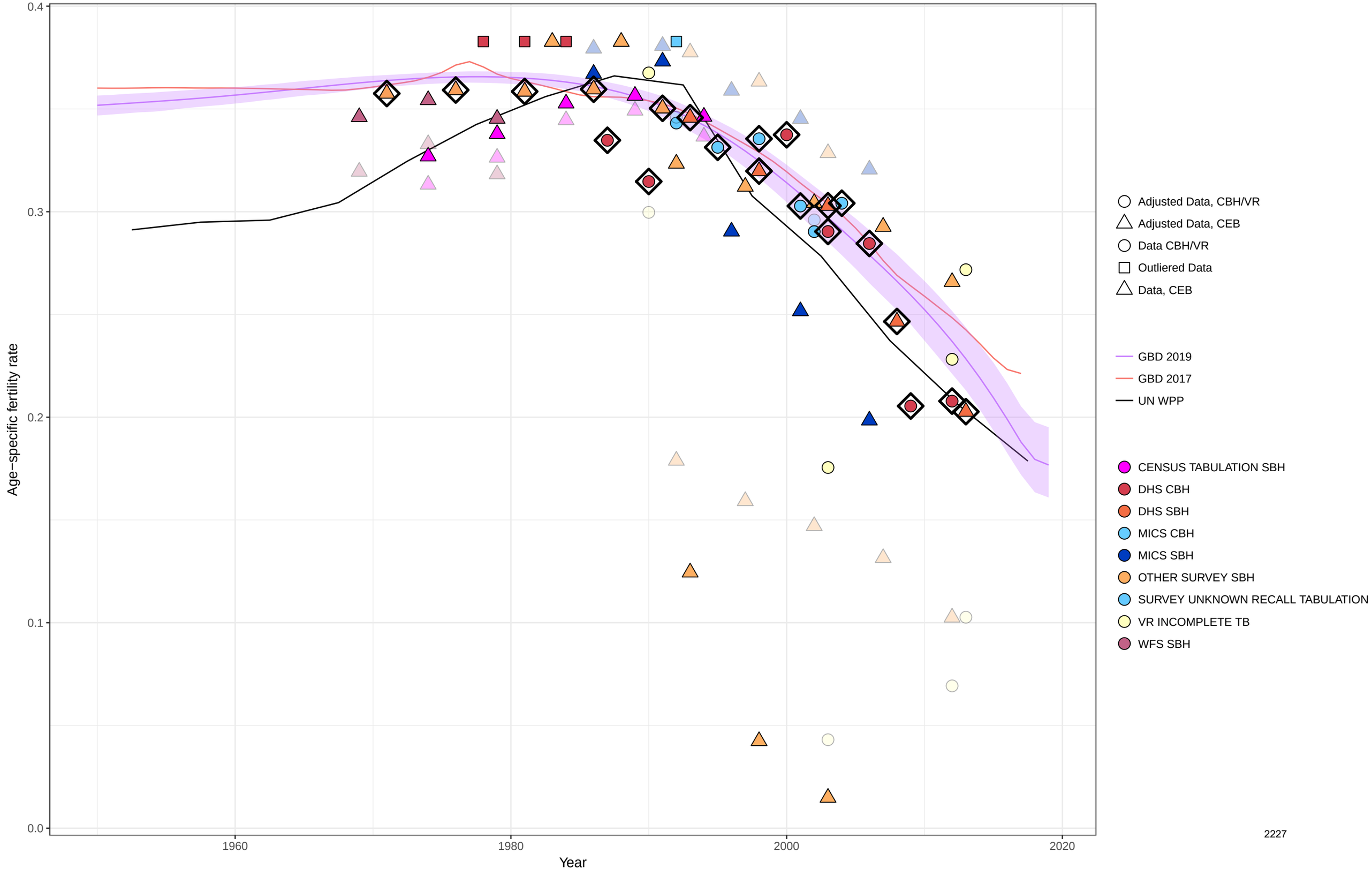

Age−specific fertility fitted trend lines, 1950−2019: Yemen, Ages: 30−34
Data points enclosed with a diamond are reference sources

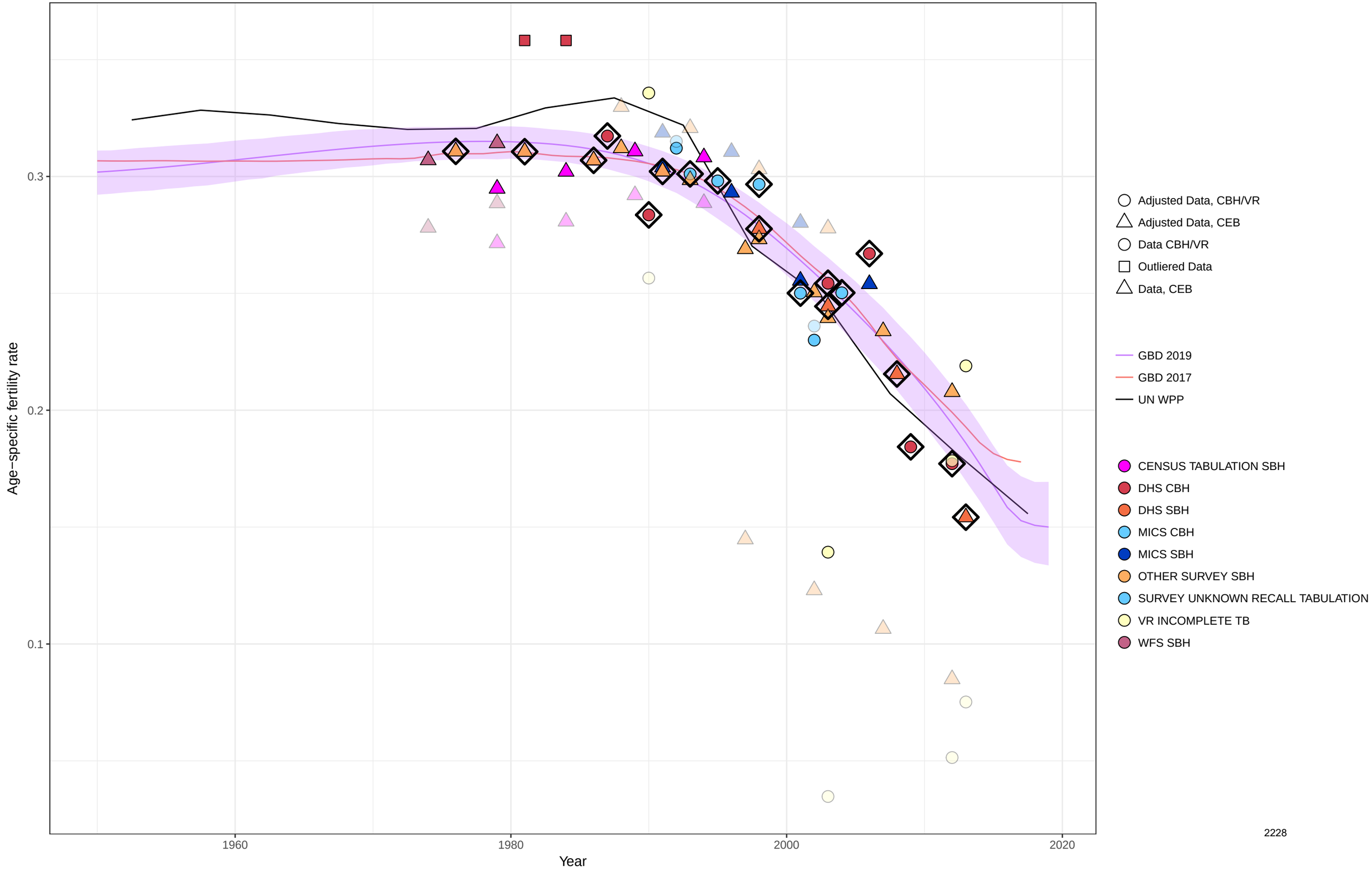

Age−specific fertility fitted trend lines, 1950−2019: Yemen, Ages: 35−39
Data points enclosed with a diamond are reference sources

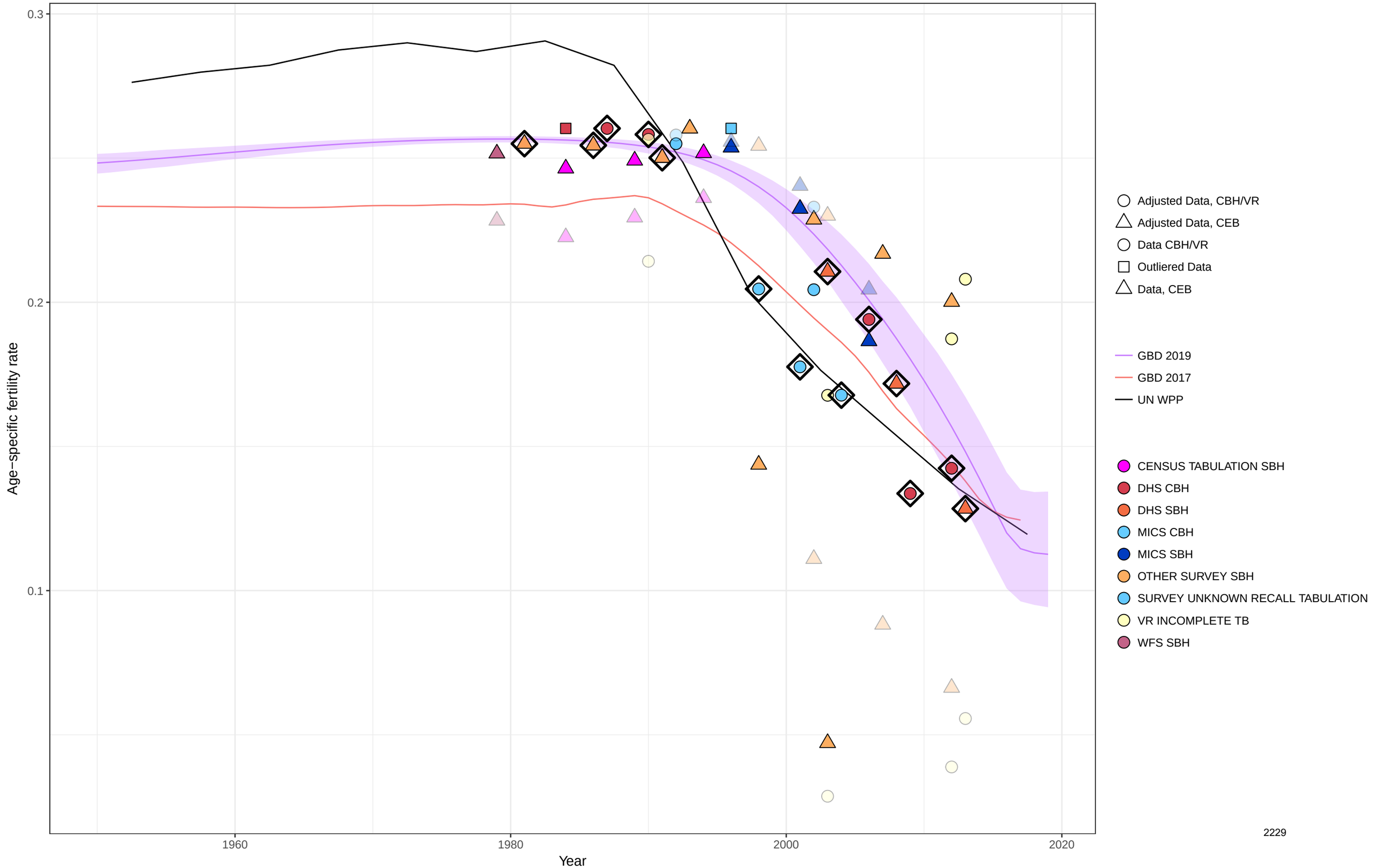

Age−specific fertility fitted trend lines, 1950−2019: Yemen, Ages: 40−44
Data points enclosed with a diamond are reference sources

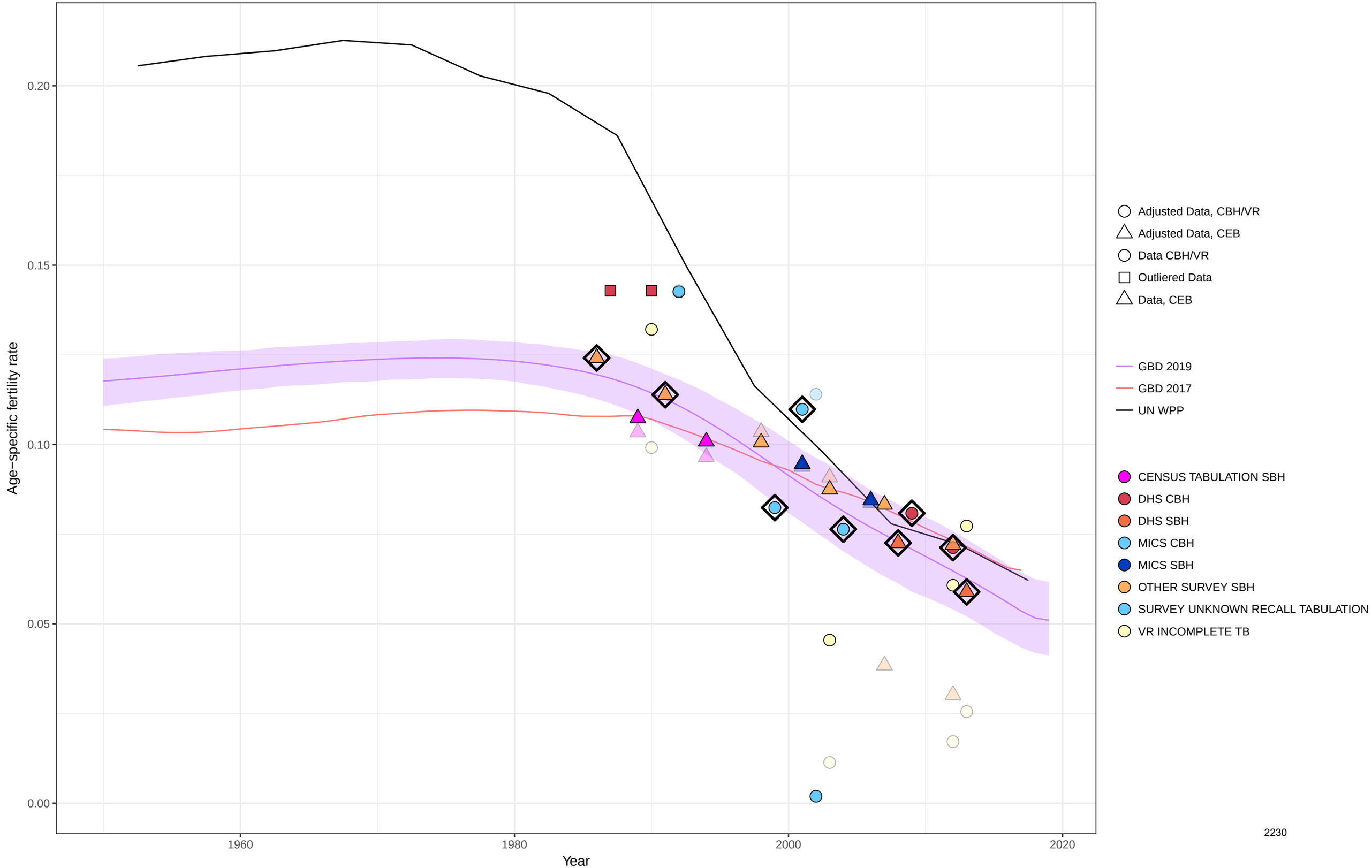

Age−specific fertility fitted trend lines, 1950−2019: Yemen, Ages: 45−49
Data points enclosed with a diamond are reference sources

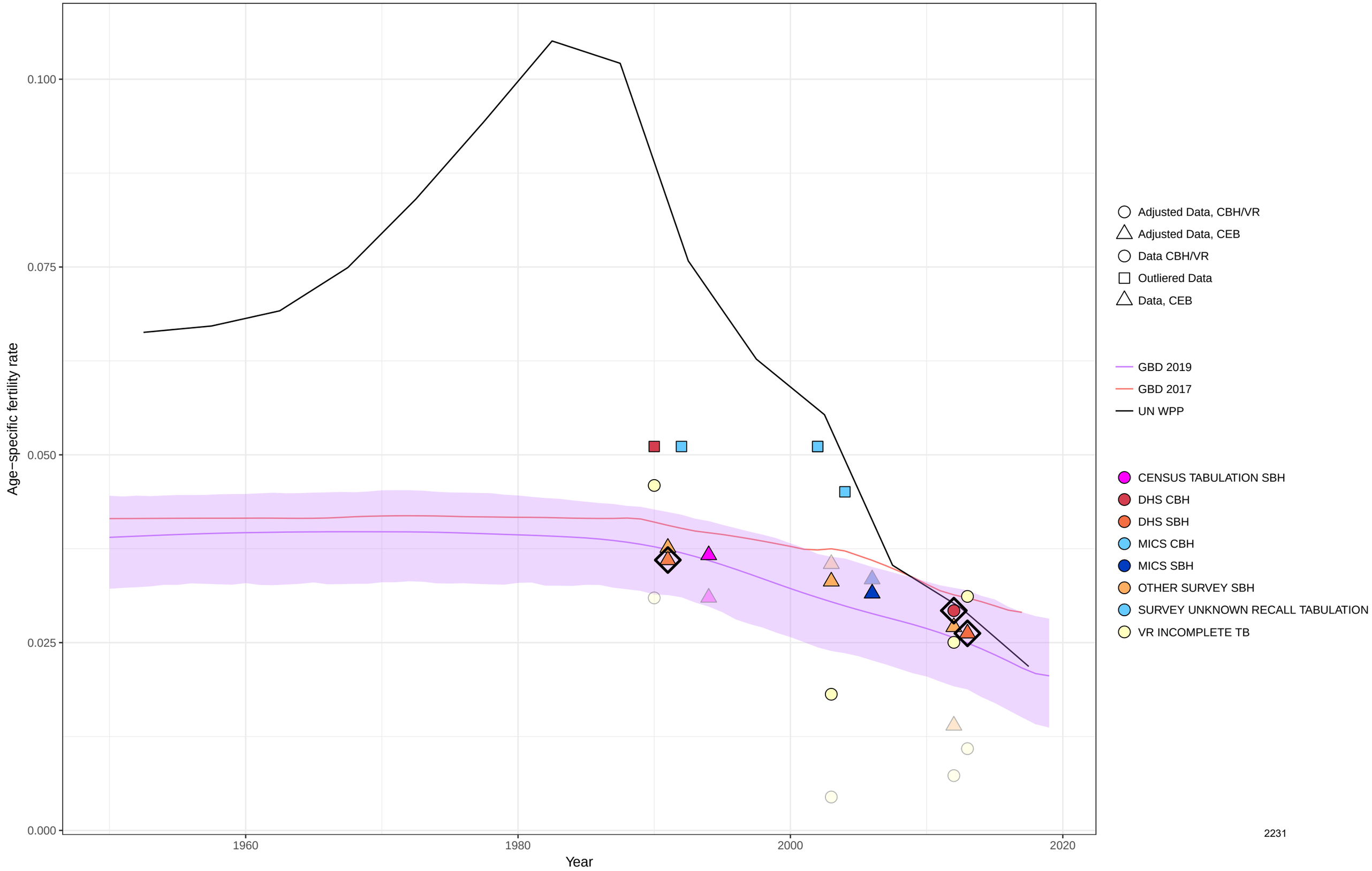

Age−specific fertility fitted trend lines, 1950−2019: Yemen, Ages: 50−54
Data points enclosed with a diamond are reference sources

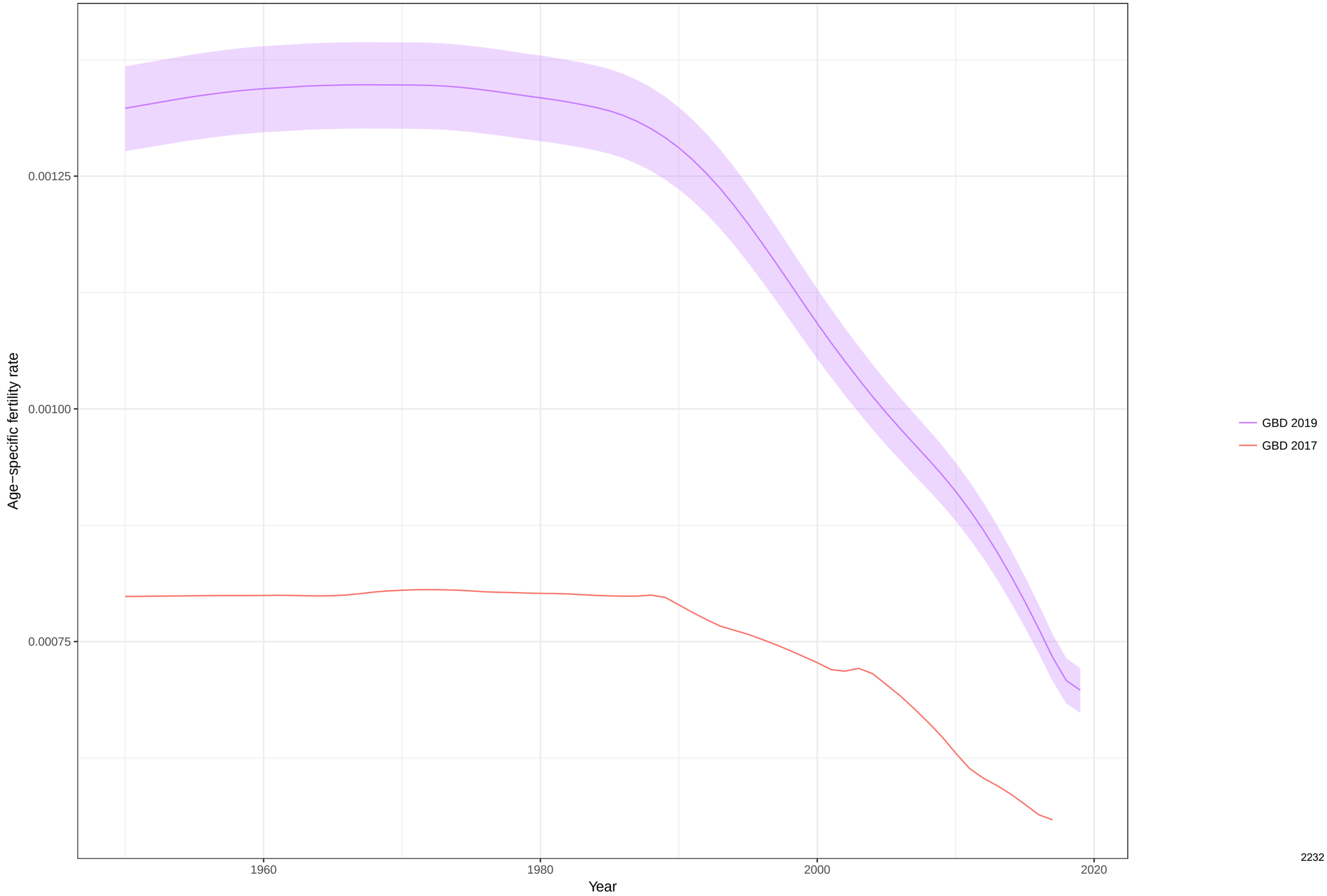

Total fertility rate fitted trend lines, 1950−2019: Yemen TFR
Data points enclosed with a diamond are reference sources

Age−specific fertility fitted trend lines, 1950−2019: South Africa, Ages: 10−14
Data points enclosed with a diamond are reference sources

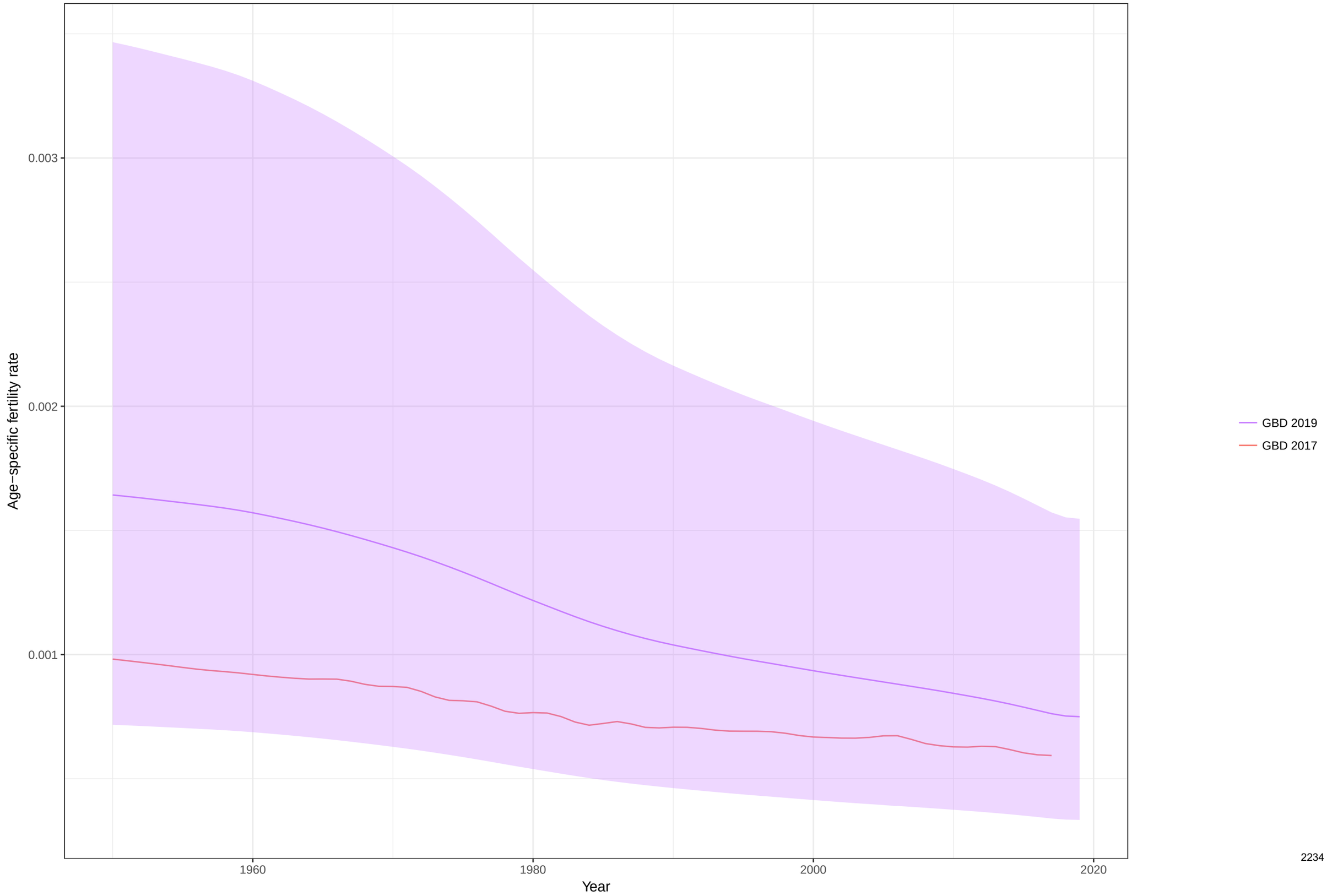

Age−specific fertility fitted trend lines, 1950−2019: South Africa, Ages: 15−19
Data points enclosed with a diamond are reference sources

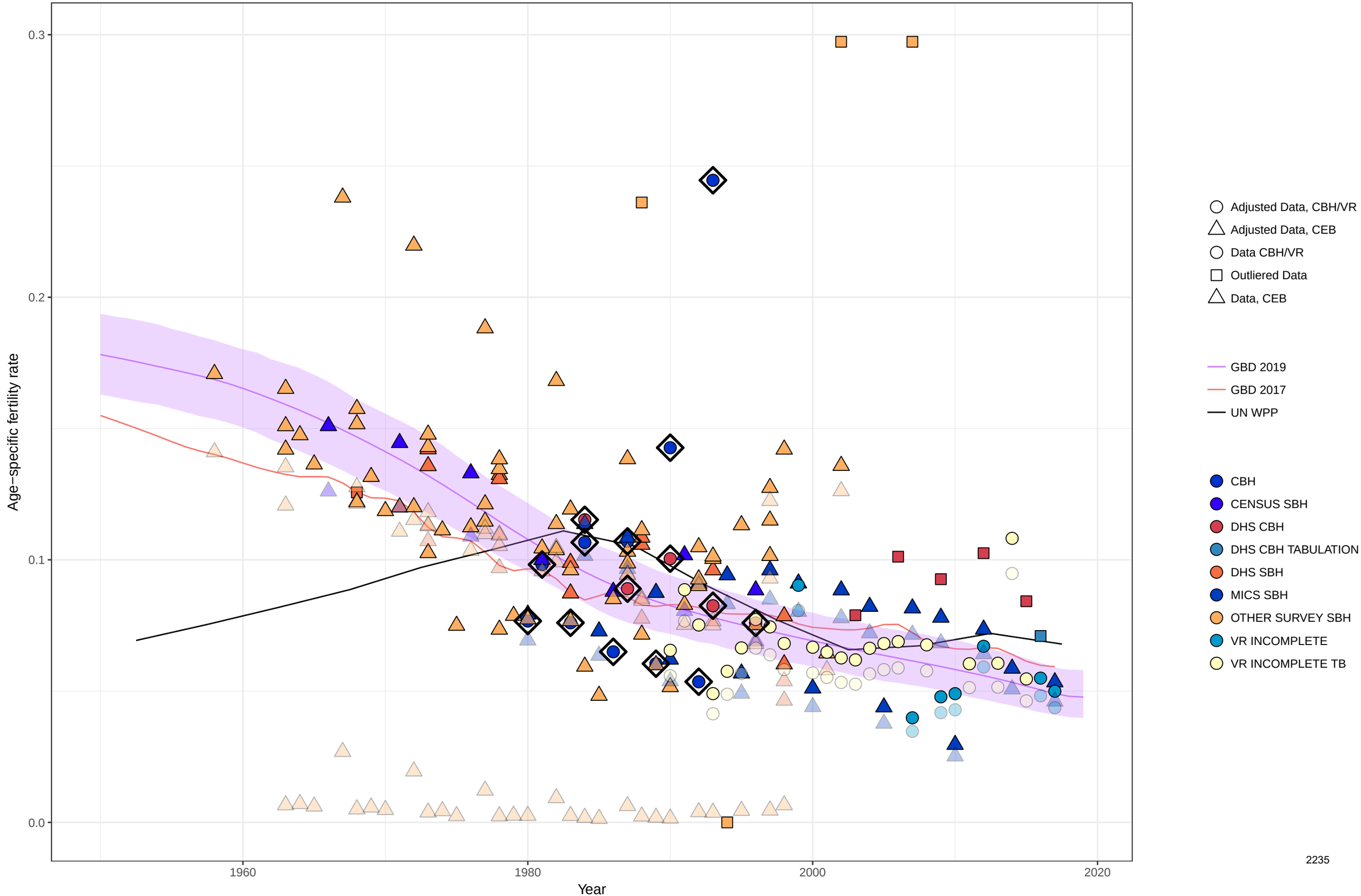

Age−specific fertility fitted trend lines, 1950−2019: South Africa, Ages: 20−24
Data points enclosed with a diamond are reference sources

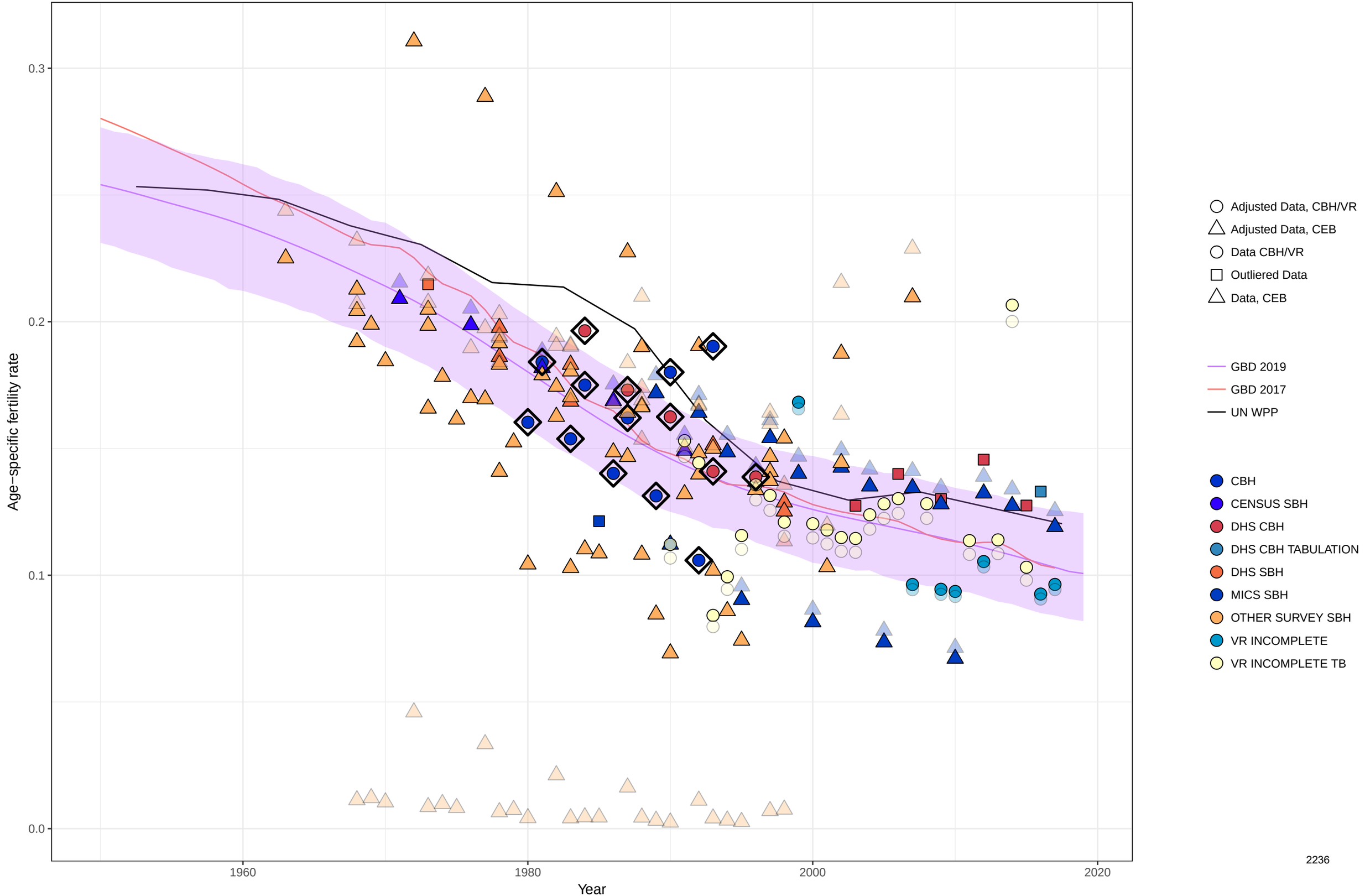

Age−specific fertility fitted trend lines, 1950−2019: South Africa, Ages: 25−29
Data points enclosed with a diamond are reference sources

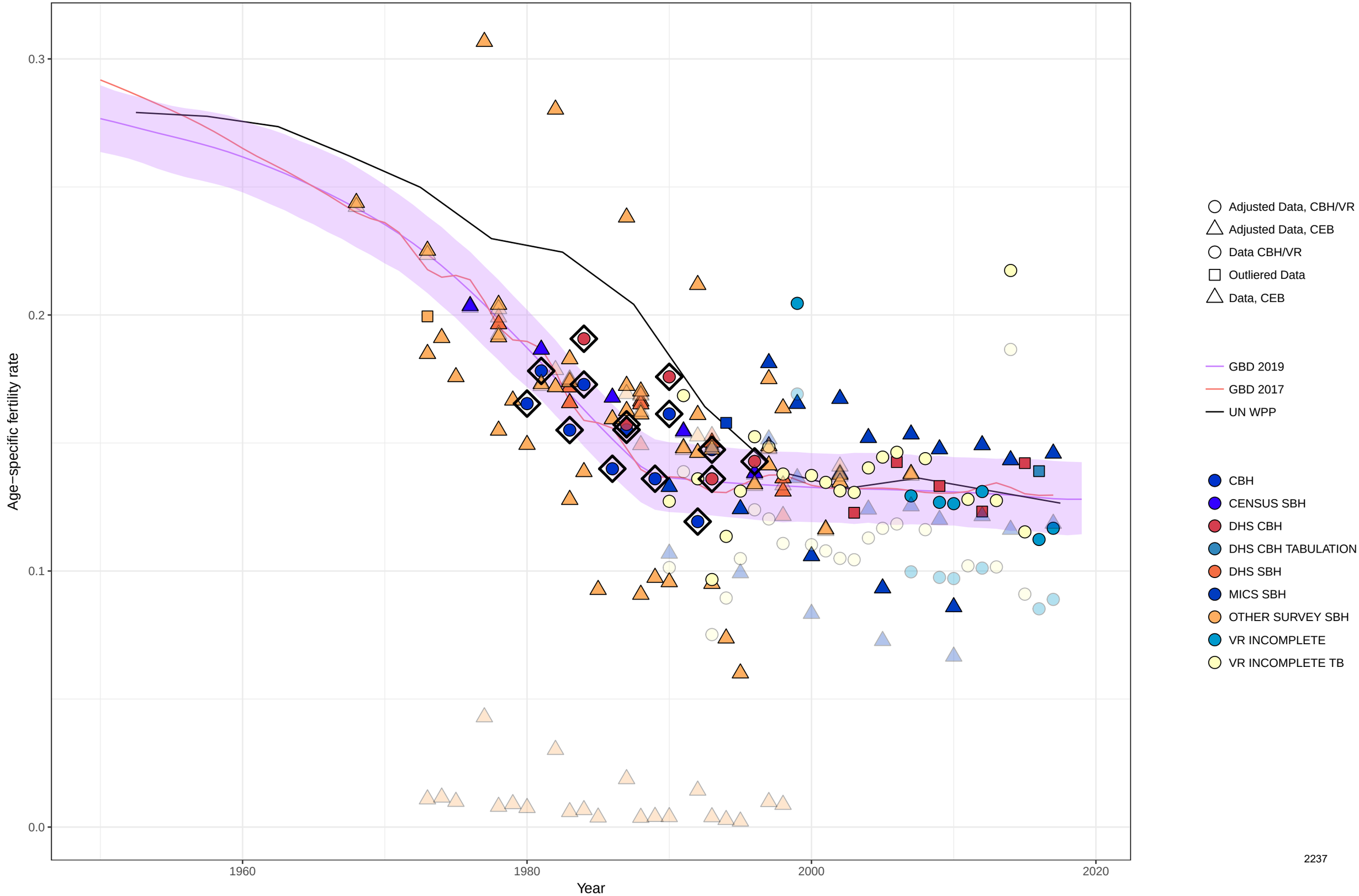

Age−specific fertility fitted trend lines, 1950−2019: South Africa, Ages: 30−34
Data points enclosed with a diamond are reference sources

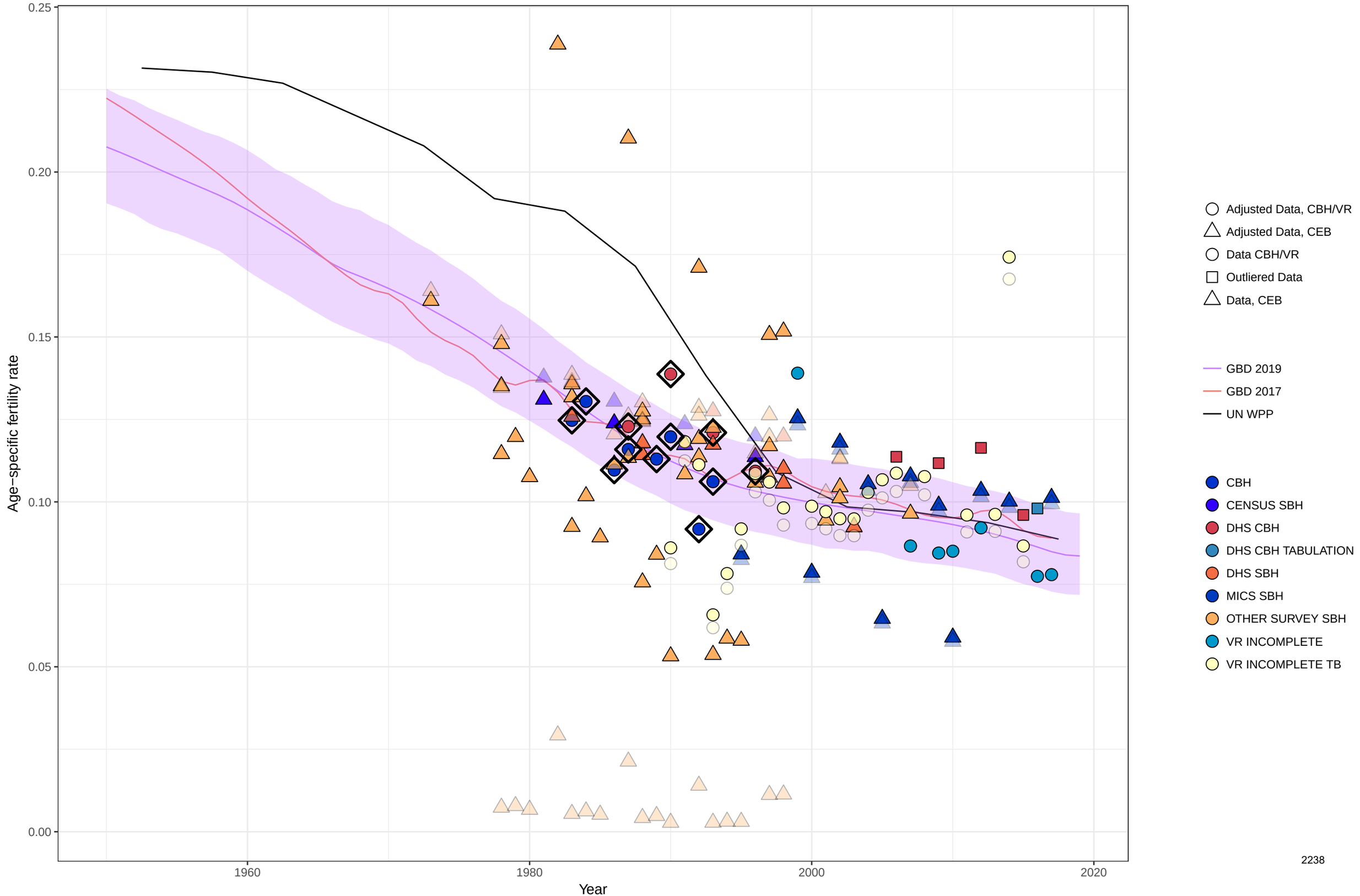

Age−specific fertility fitted trend lines, 1950−2019: South Africa, Ages: 35−39
Data points enclosed with a diamond are reference sources

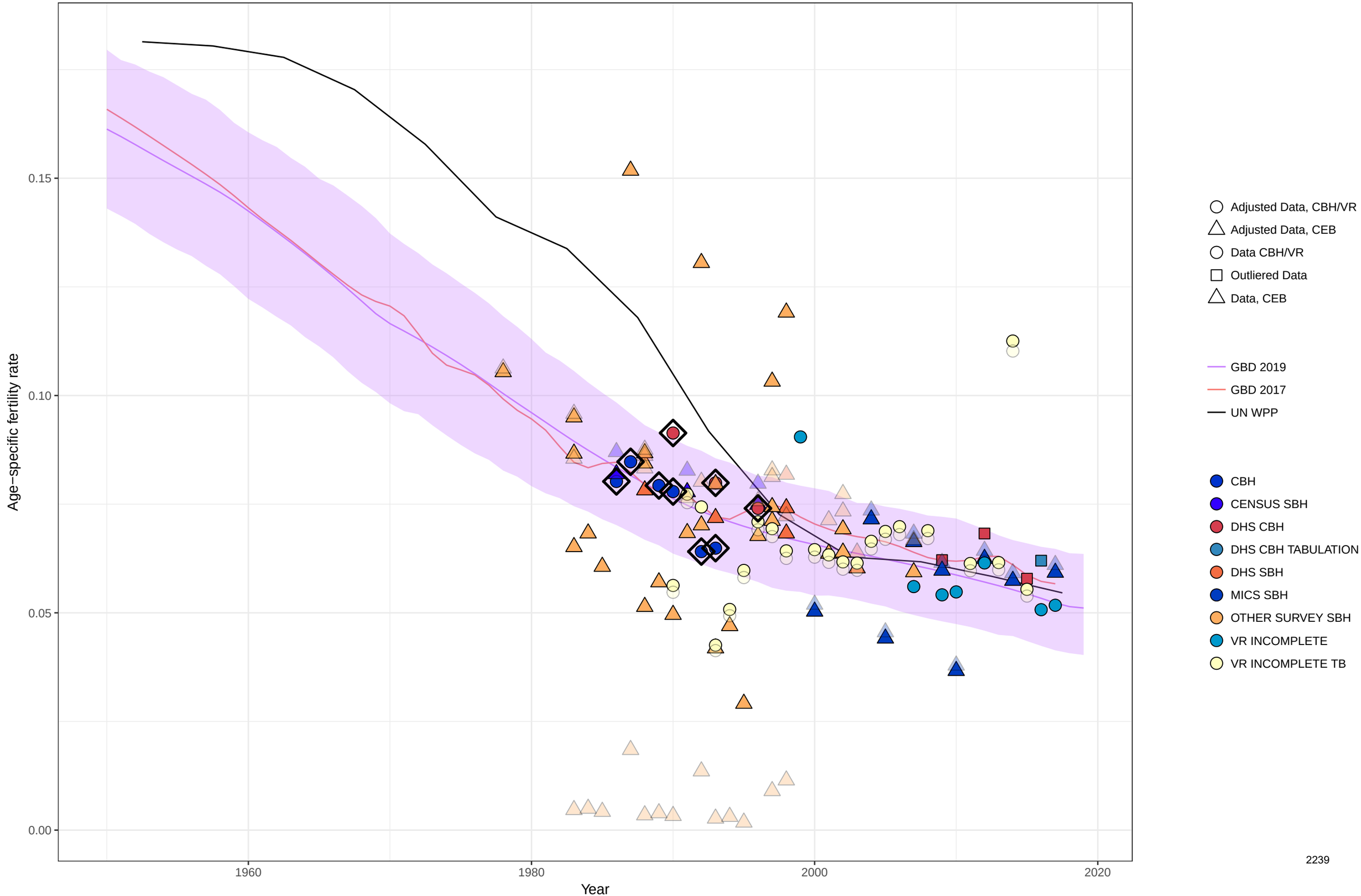

Age−specific fertility fitted trend lines, 1950−2019: South Africa, Ages: 40−44
Data points enclosed with a diamond are reference sources

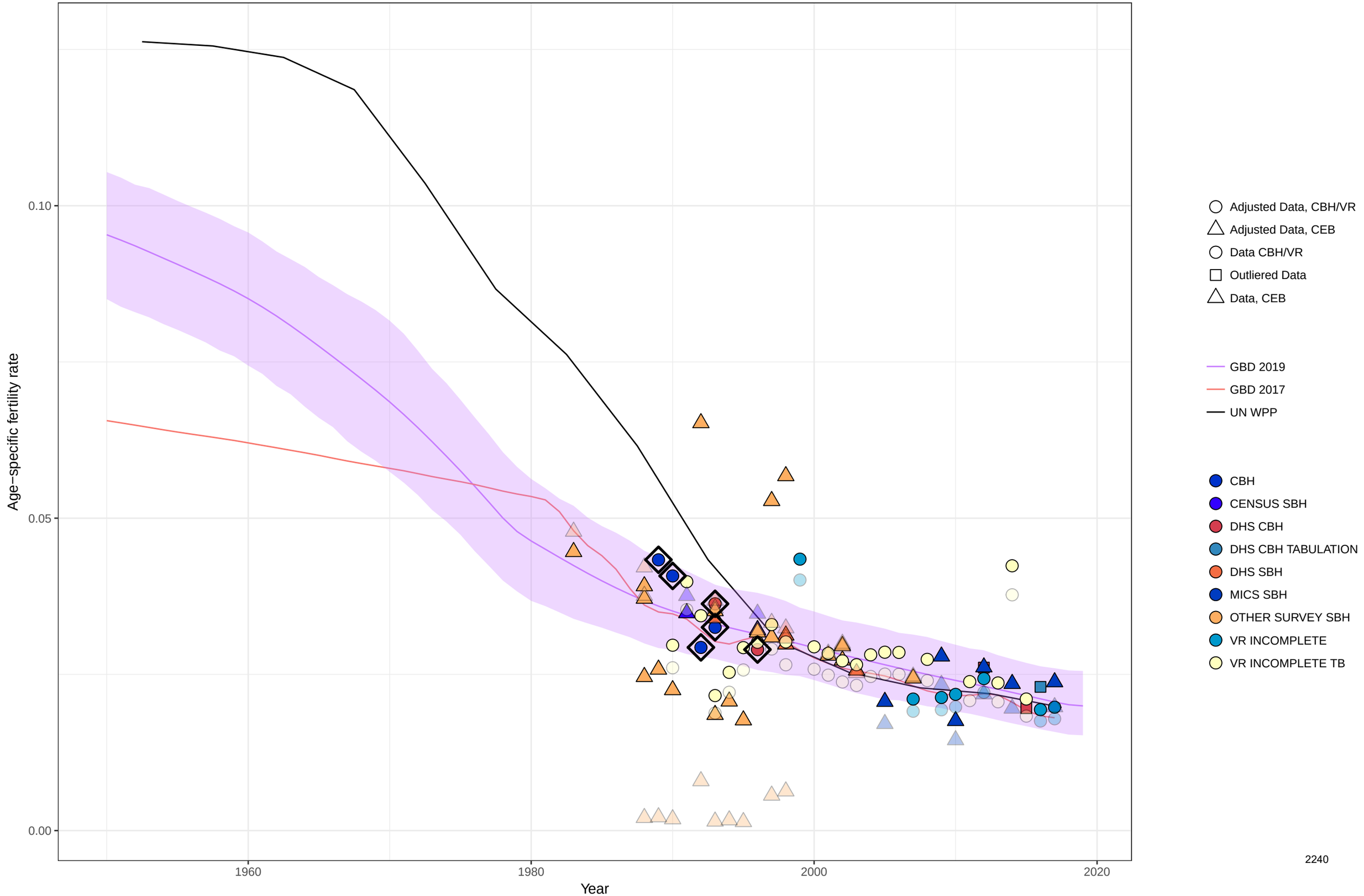

Age−specific fertility fitted trend lines, 1950−2019: South Africa, Ages: 45−49
Data points enclosed with a diamond are reference sources

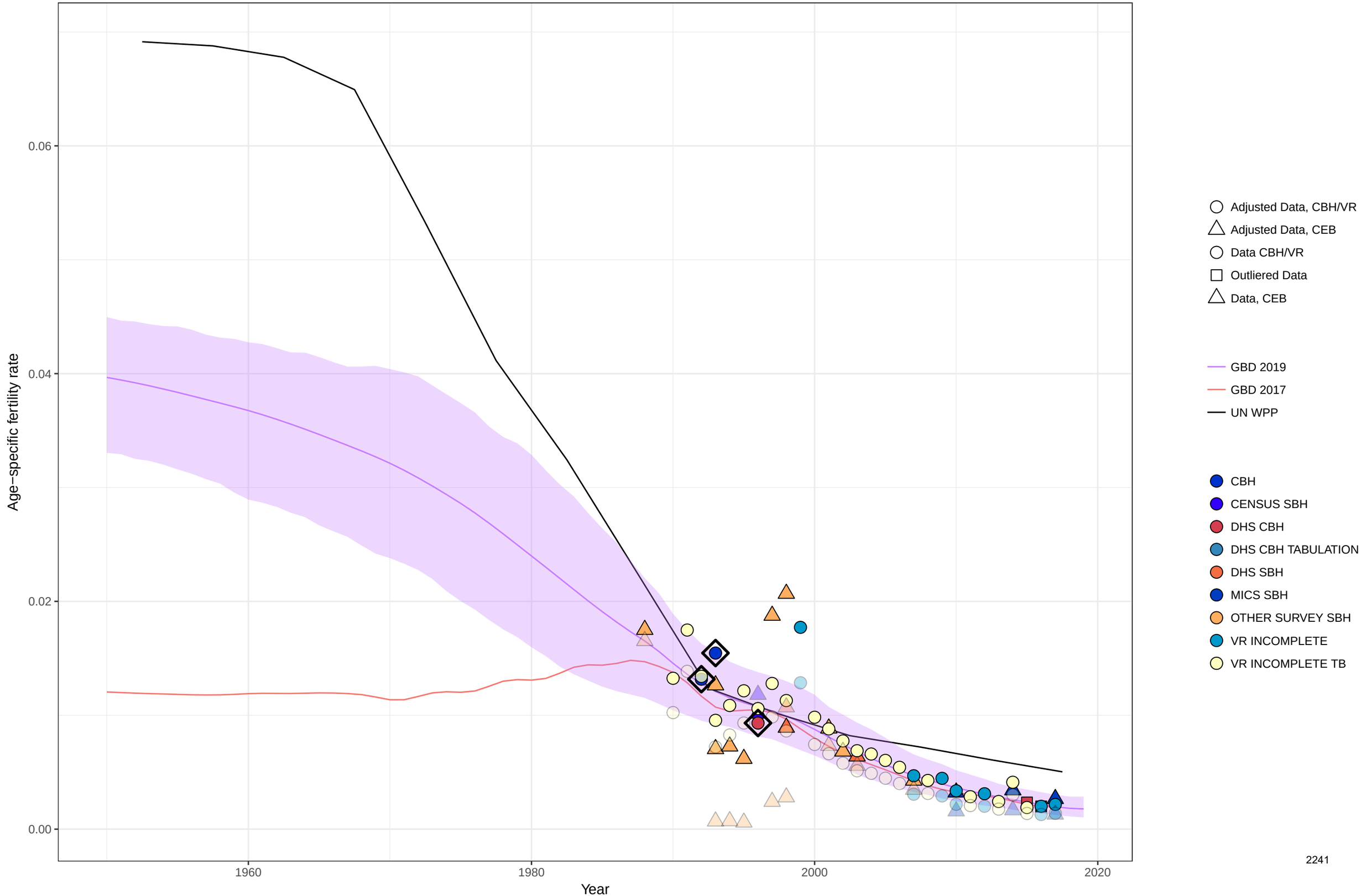

Age−specific fertility fitted trend lines, 1950−2019: South Africa, Ages: 50−54
Data points enclosed with a diamond are reference sources

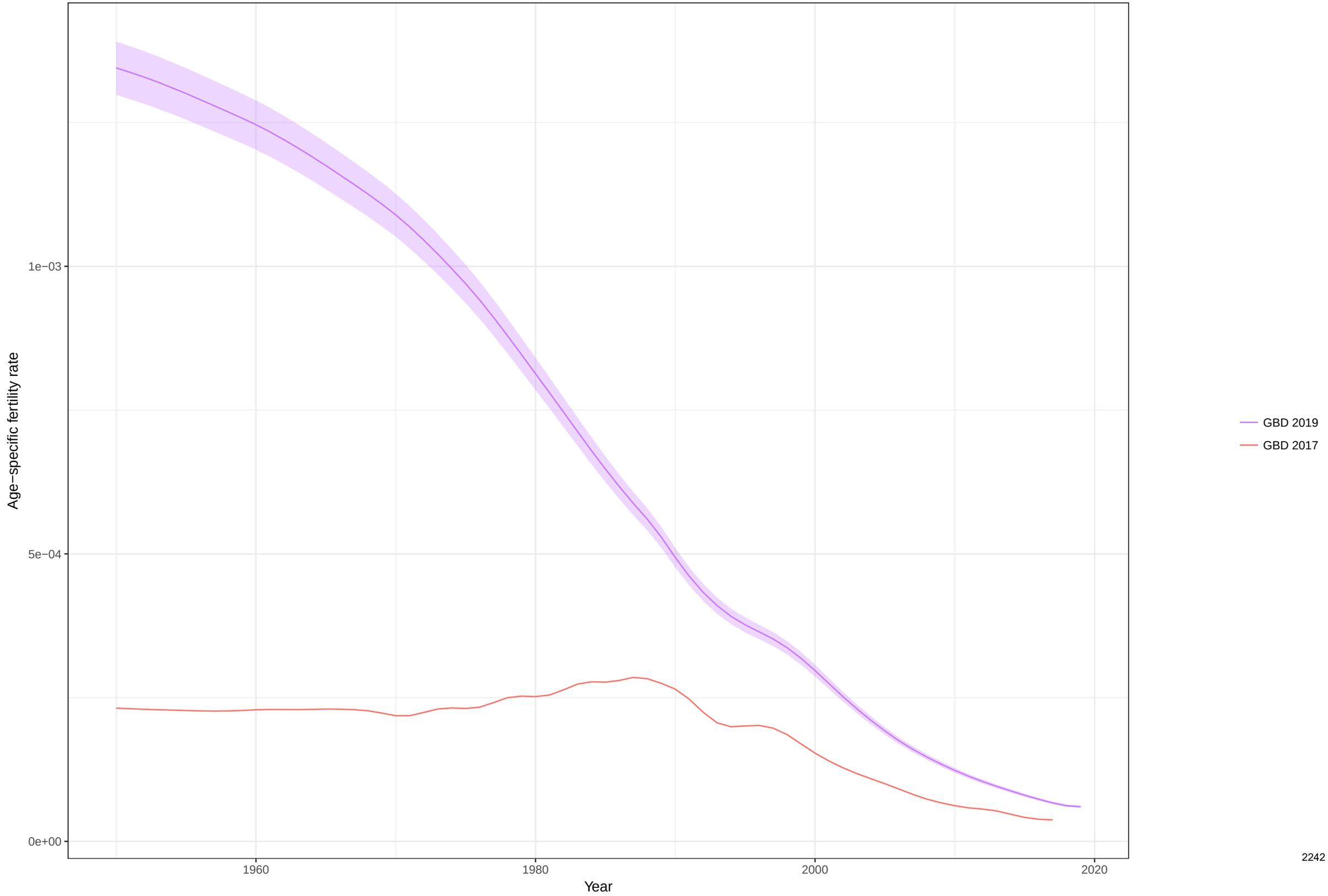

Total fertility rate fitted trend lines, 1950−2019: South Africa TFR
Data points enclosed with a diamond are reference sources

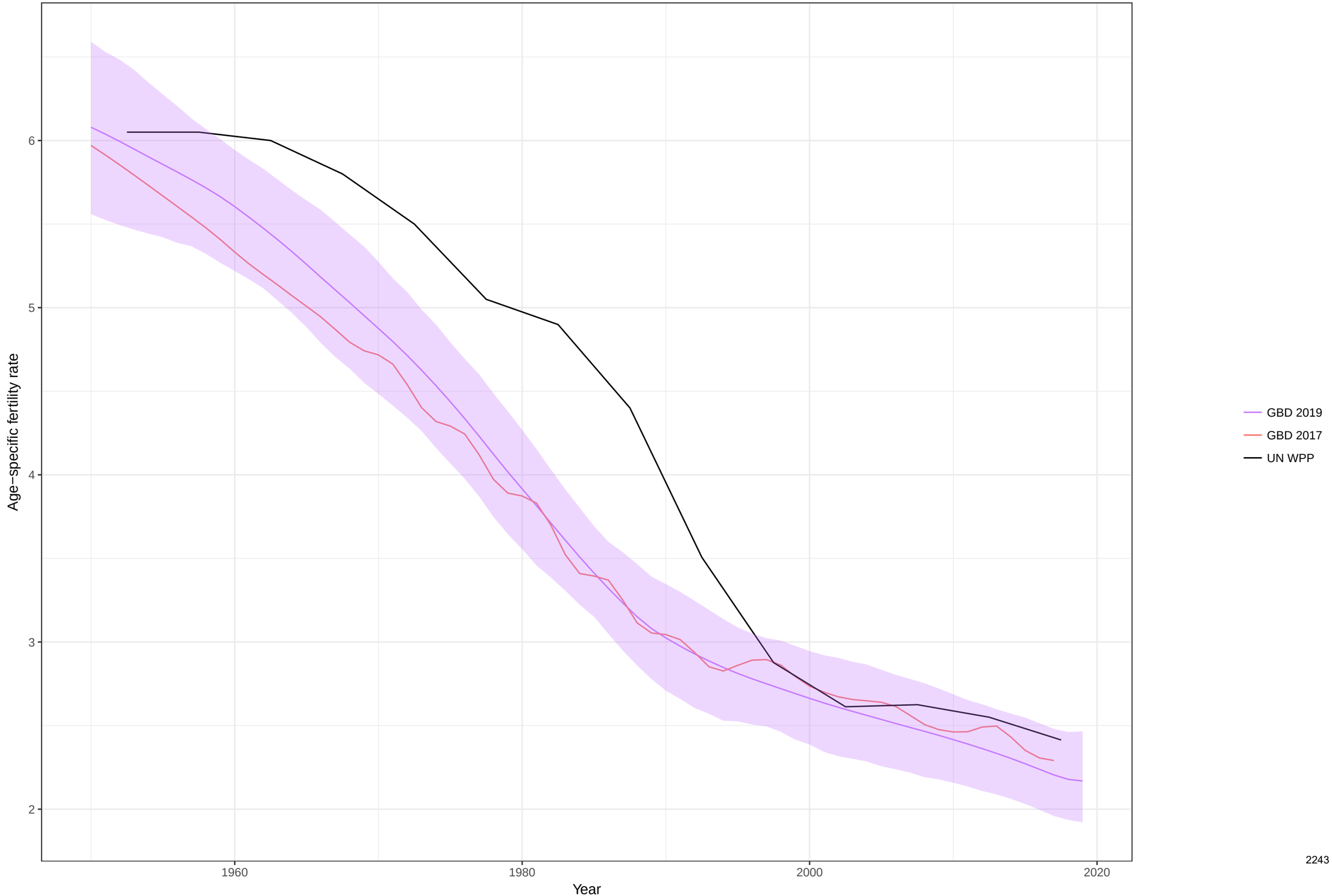

Age−specific fertility fitted trend lines, 1950−2019: Zambia, Ages: 10−14
Data points enclosed with a diamond are reference sources

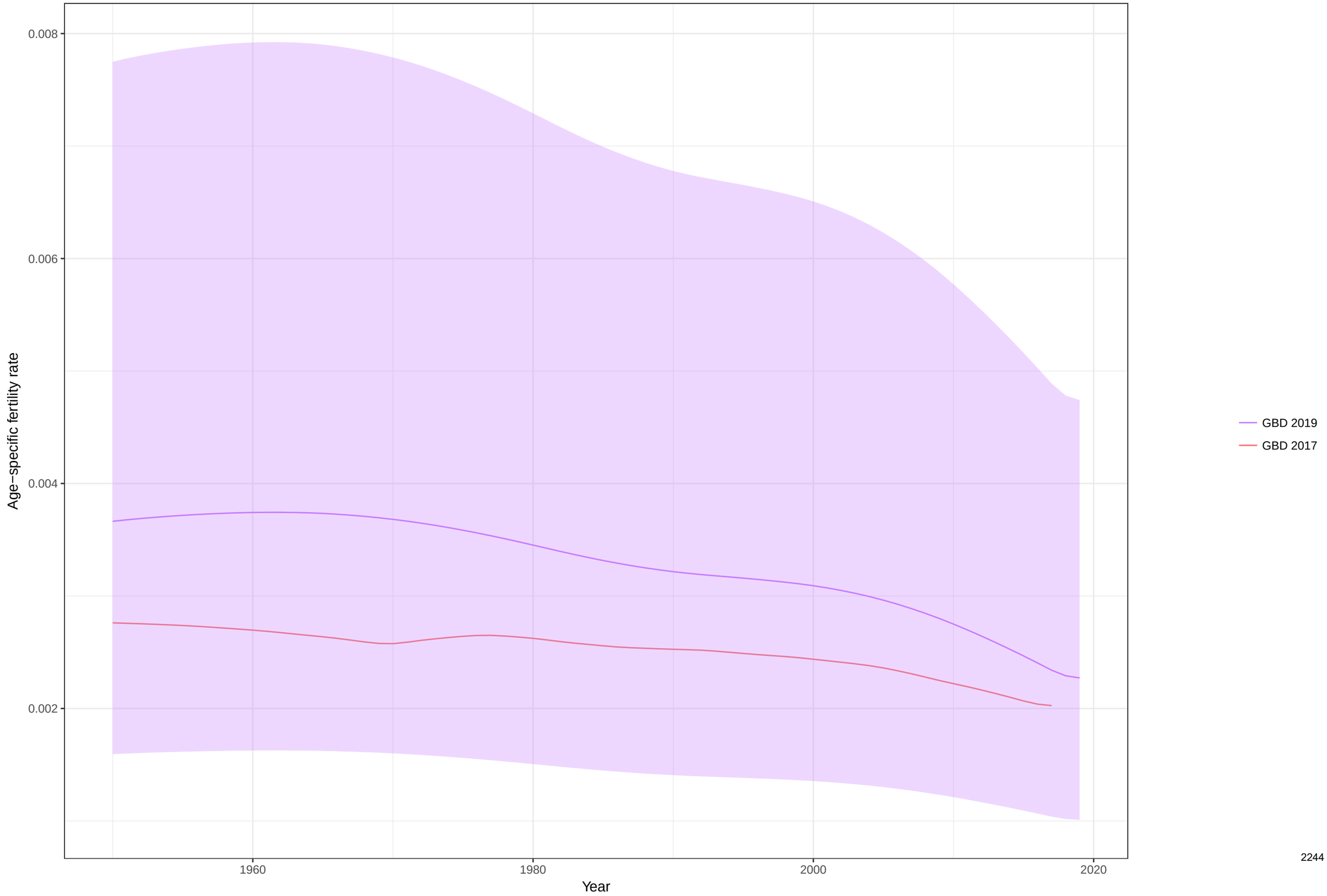

Age−specific fertility fitted trend lines, 1950−2019: Zambia, Ages: 15−19
Data points enclosed with a diamond are reference sources

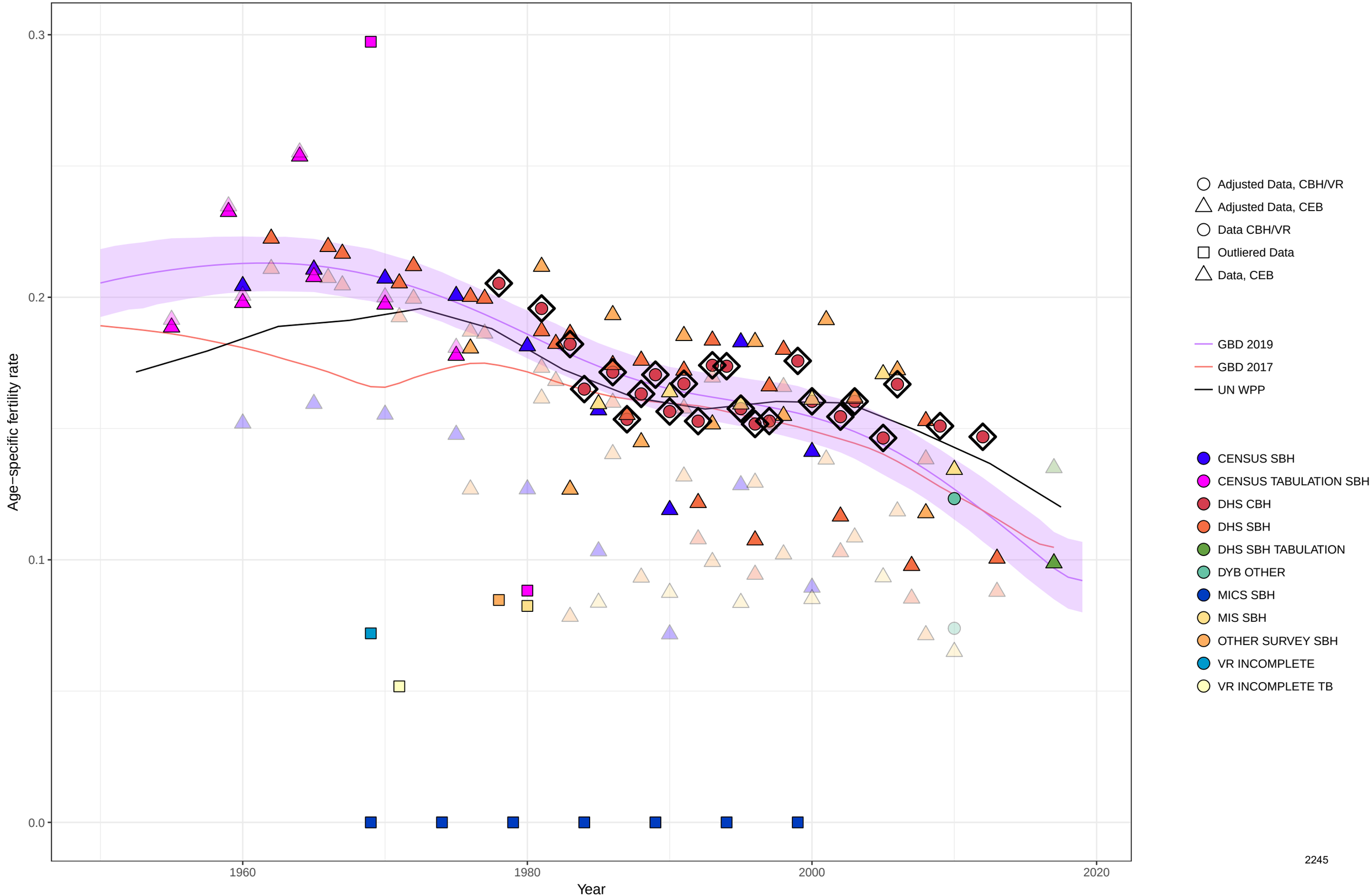

Age−specific fertility fitted trend lines, 1950−2019: Zambia, Ages: 20−24
Data points enclosed with a diamond are reference sources

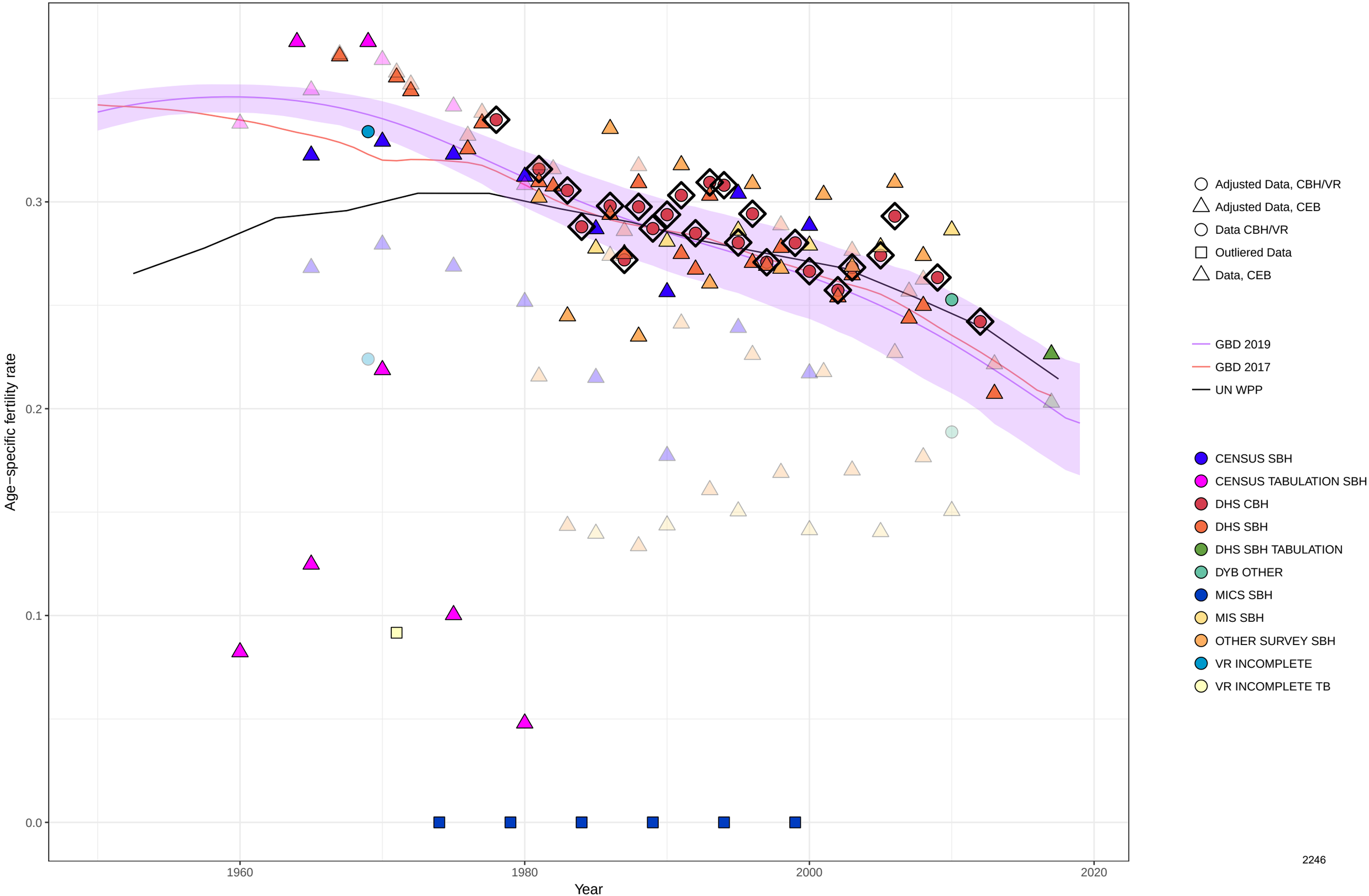

Age−specific fertility fitted trend lines, 1950−2019: Zambia, Ages: 25−29
Data points enclosed with a diamond are reference sources

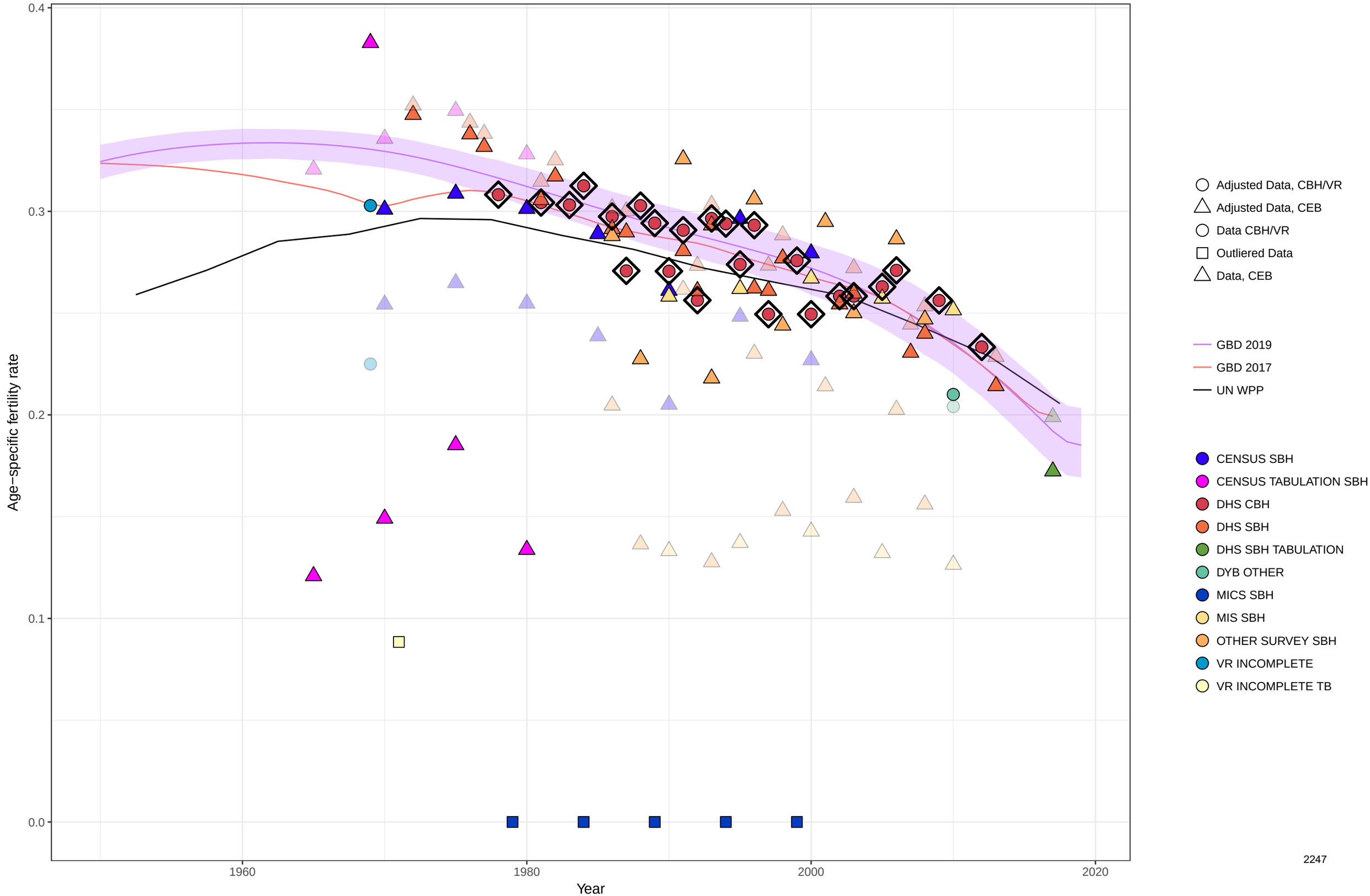

2247

Age−specific fertility fitted trend lines, 1950−2019: Zambia, Ages: 30−34
Data points enclosed with a diamond are reference sources

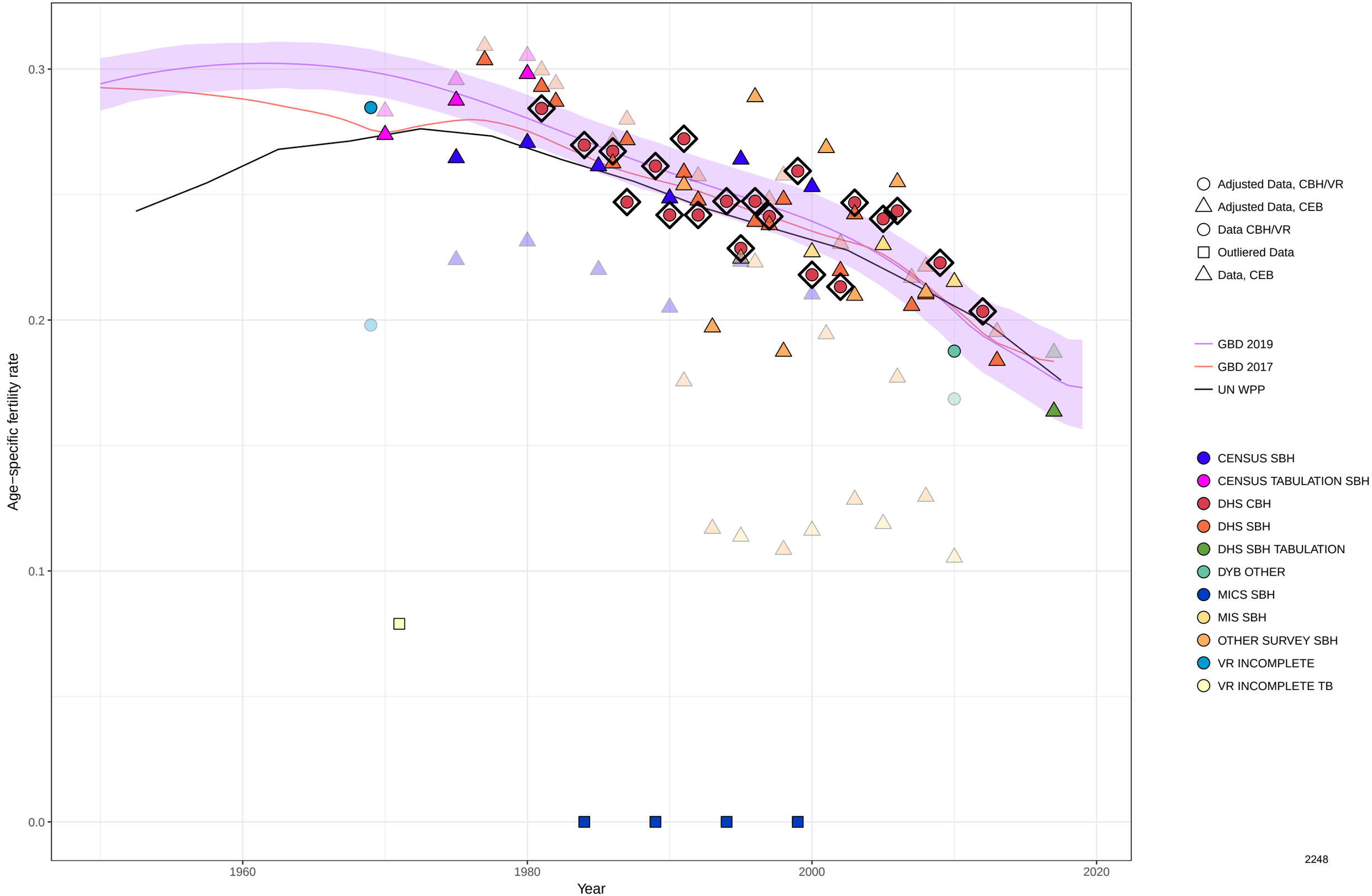

Age−specific fertility fitted trend lines, 1950−2019: Zambia, Ages: 35−39
Data points enclosed with a diamond are reference sources

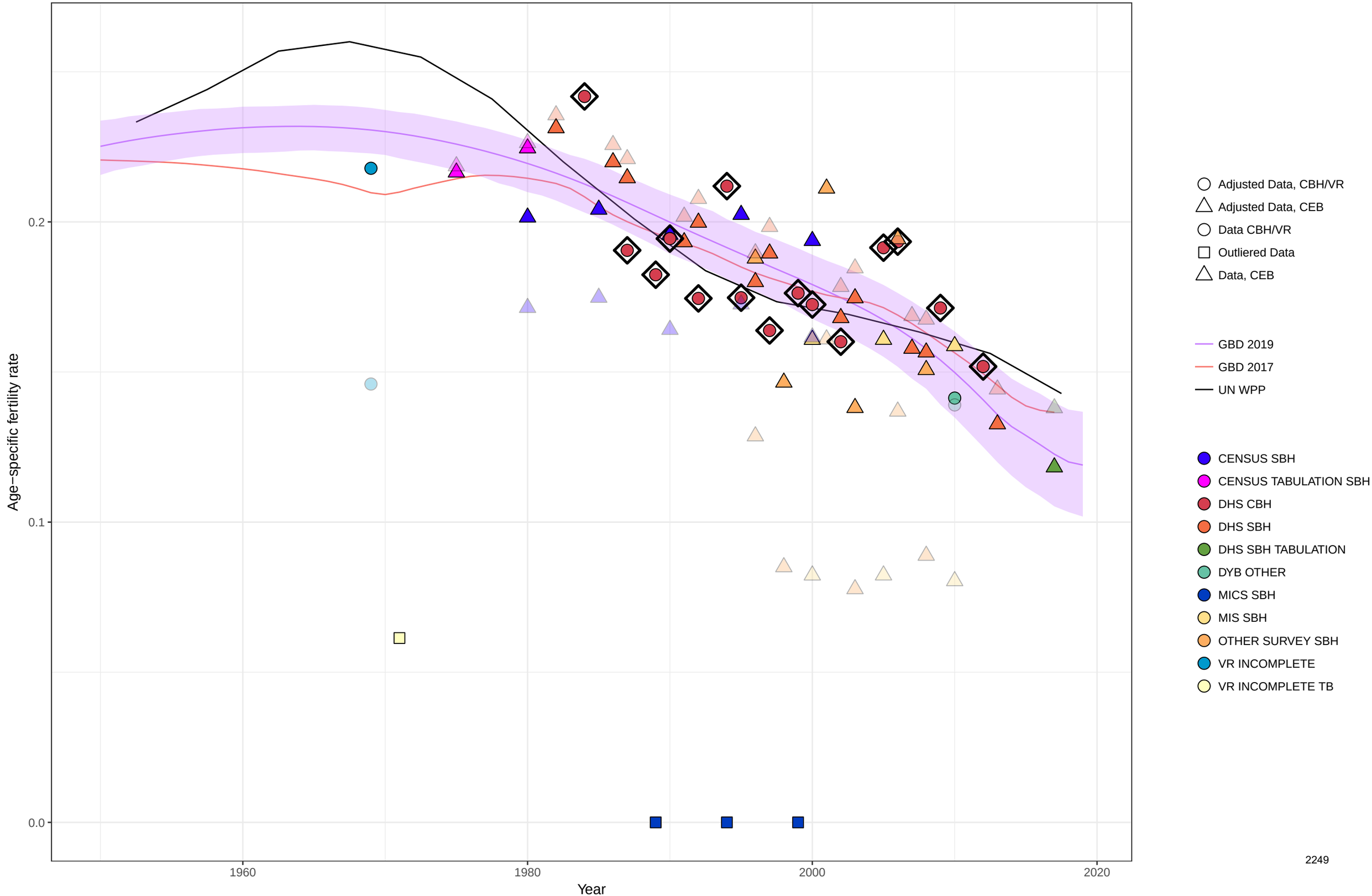

Age−specific fertility fitted trend lines, 1950−2019: Zambia, Ages: 40−44
Data points enclosed with a diamond are reference sources

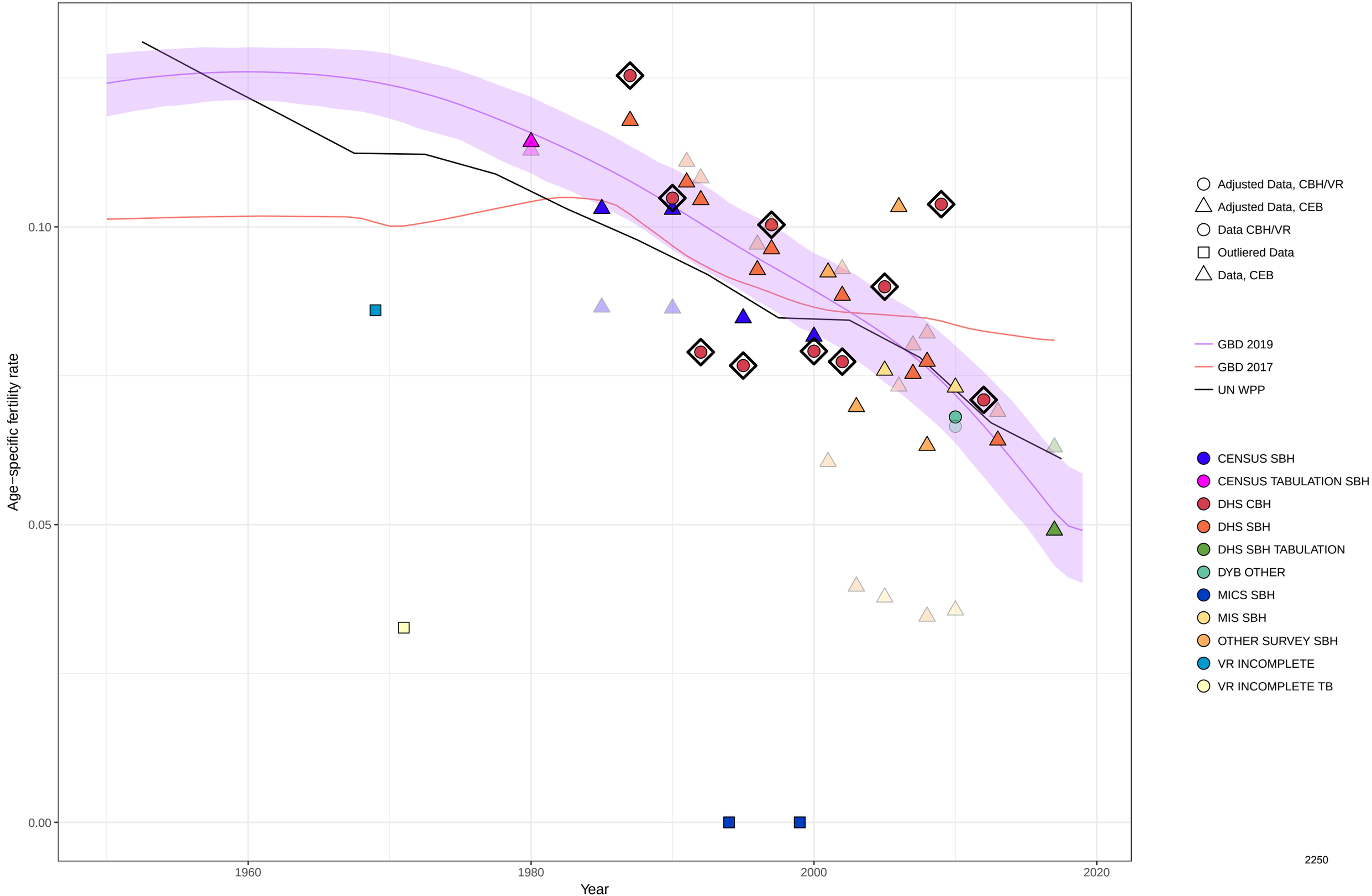

Age−specific fertility fitted trend lines, 1950−2019: Zambia, Ages: 45−49
Data points enclosed with a diamond are reference sources

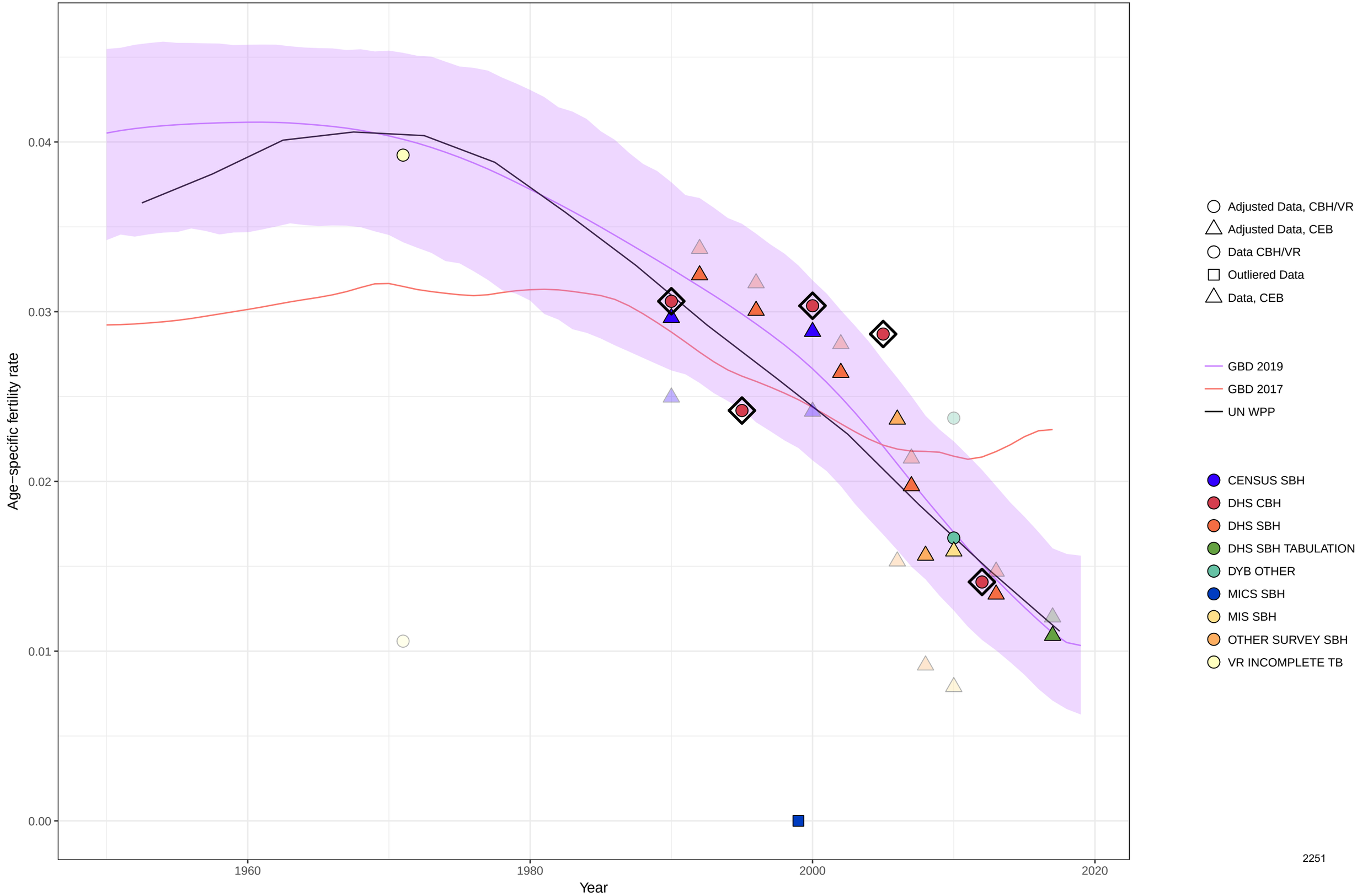

Age−specific fertility fitted trend lines, 1950−2019: Zambia, Ages: 50−54
Data points enclosed with a diamond are reference sources

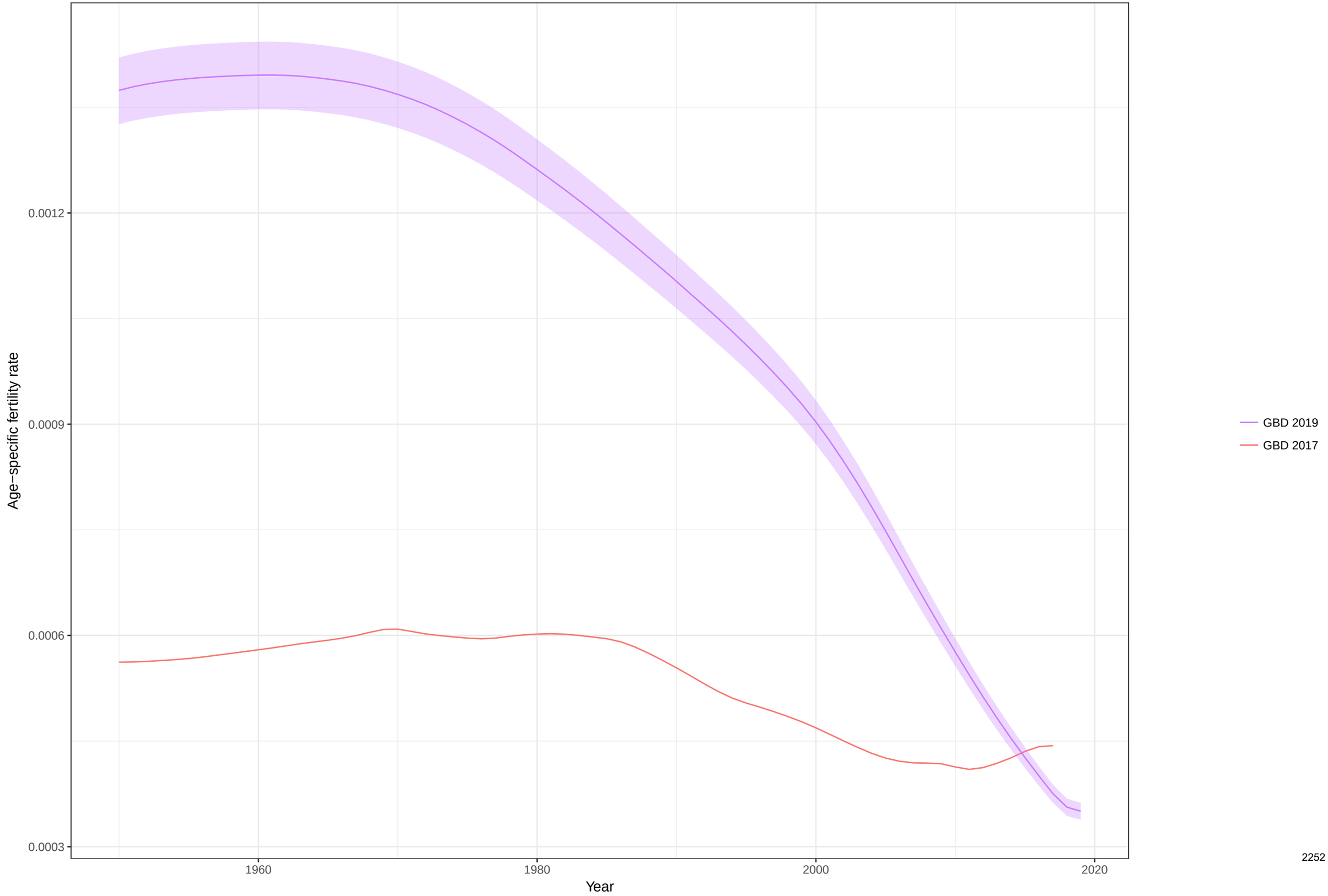

Total fertility rate fitted trend lines, 1950−2019: Zambia TFR
Data points enclosed with a diamond are reference sources

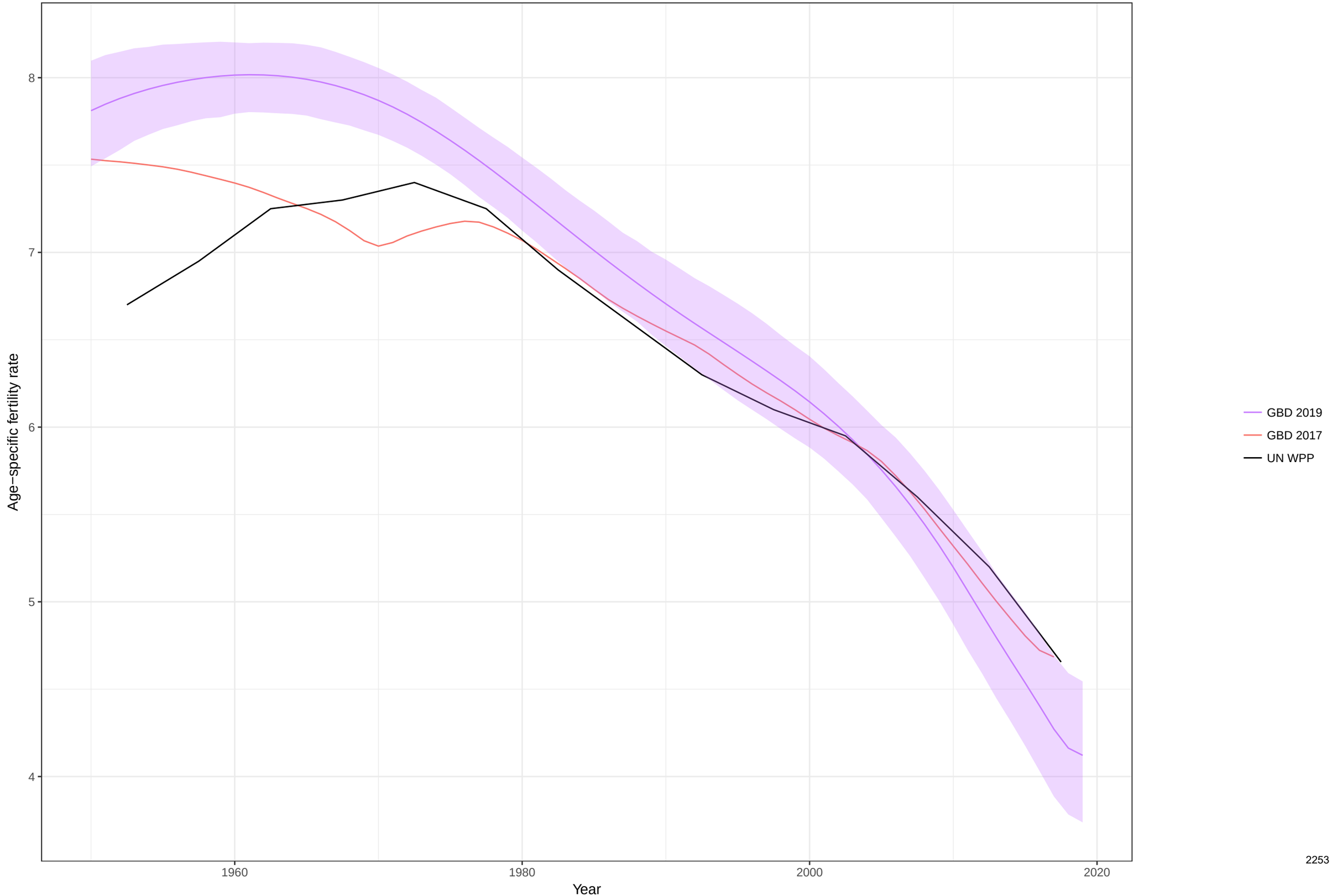

Age−specific fertility fitted trend lines, 1950−2019: Zimbabwe, Ages: 10−14
Data points enclosed with a diamond are reference sources

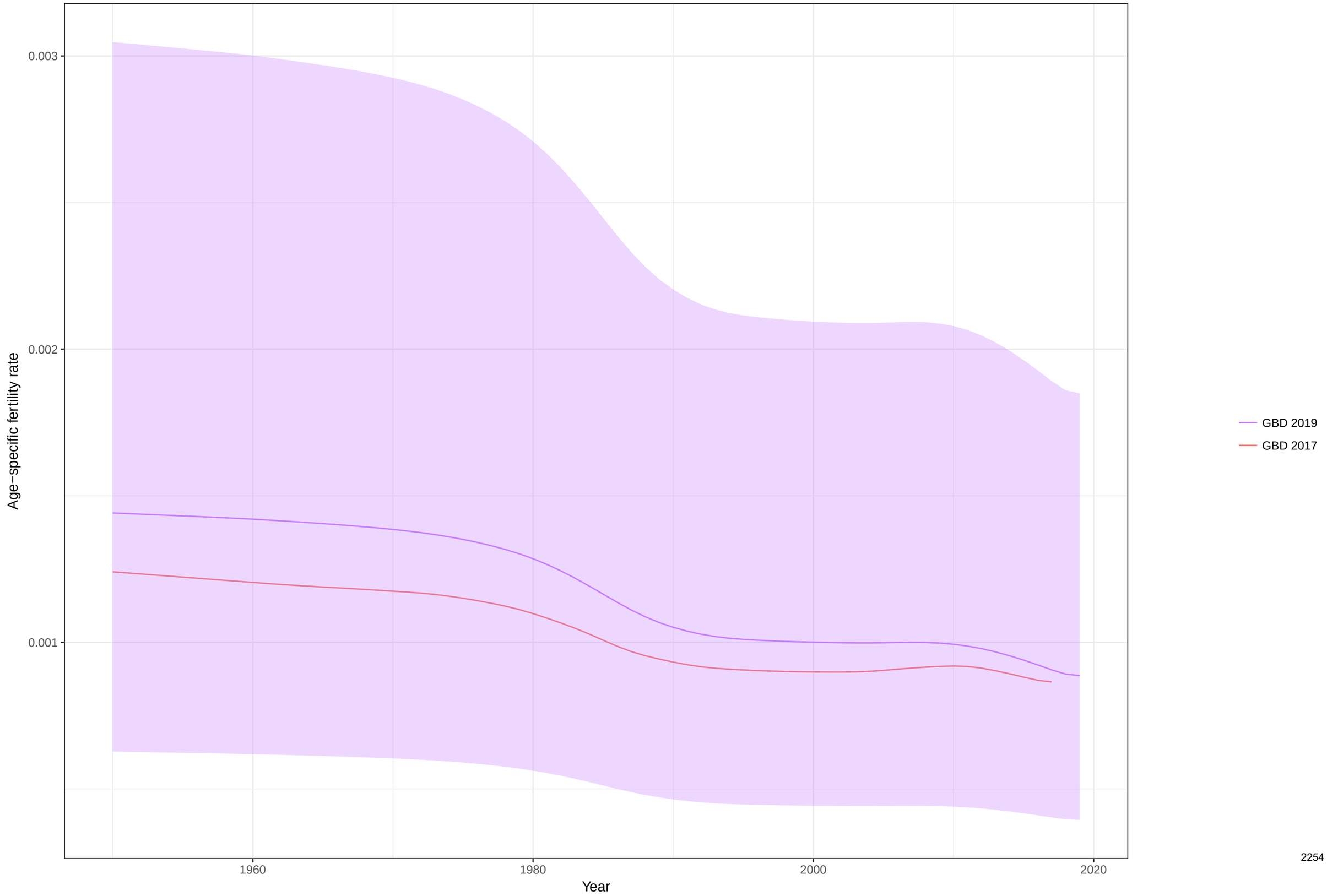

Age−specific fertility fitted trend lines, 1950−2019: Zimbabwe, Ages: 15−19
Data points enclosed with a diamond are reference sources

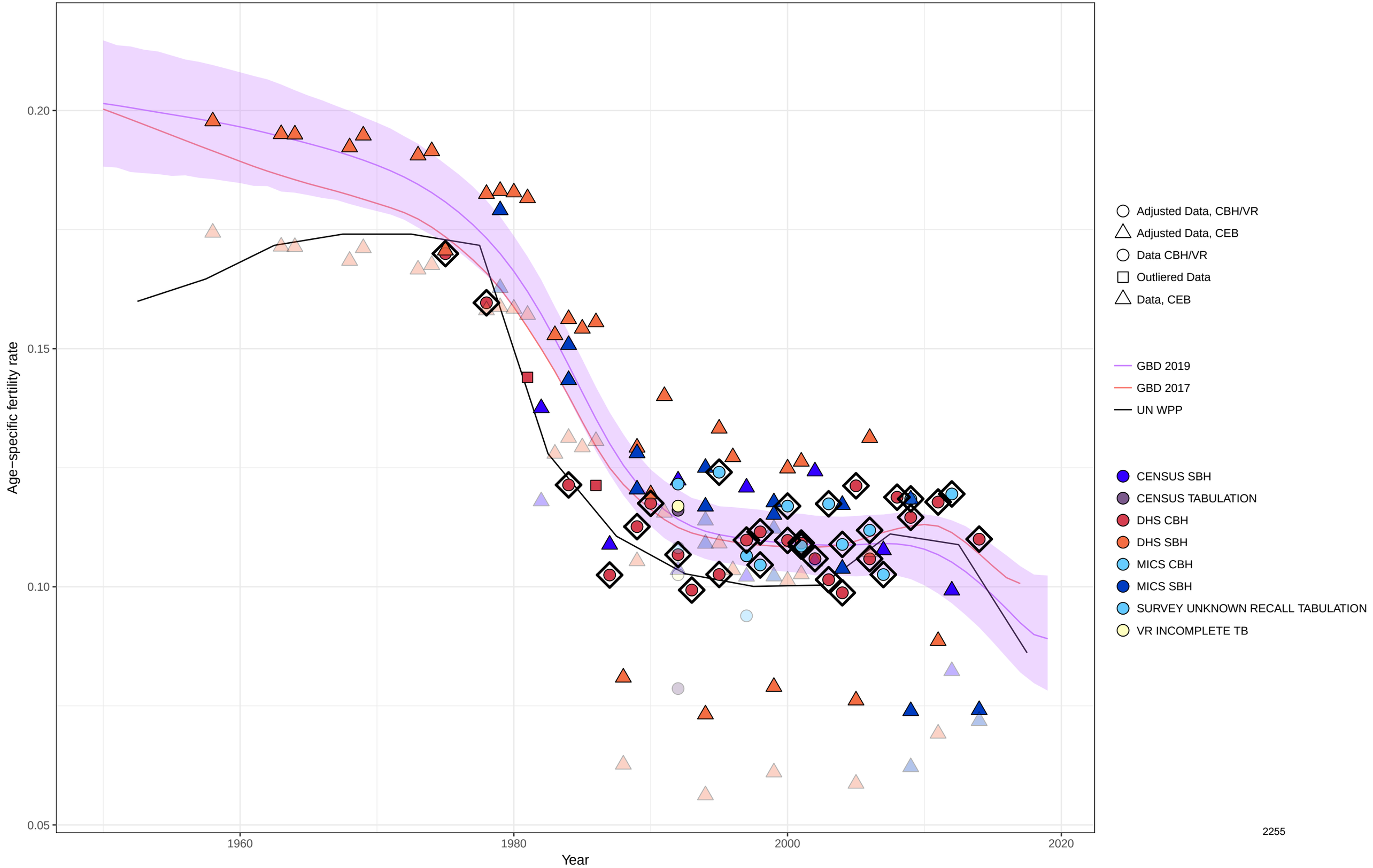

Age−specific fertility fitted trend lines, 1950−2019: Zimbabwe, Ages: 20−24
Data points enclosed with a diamond are reference sources

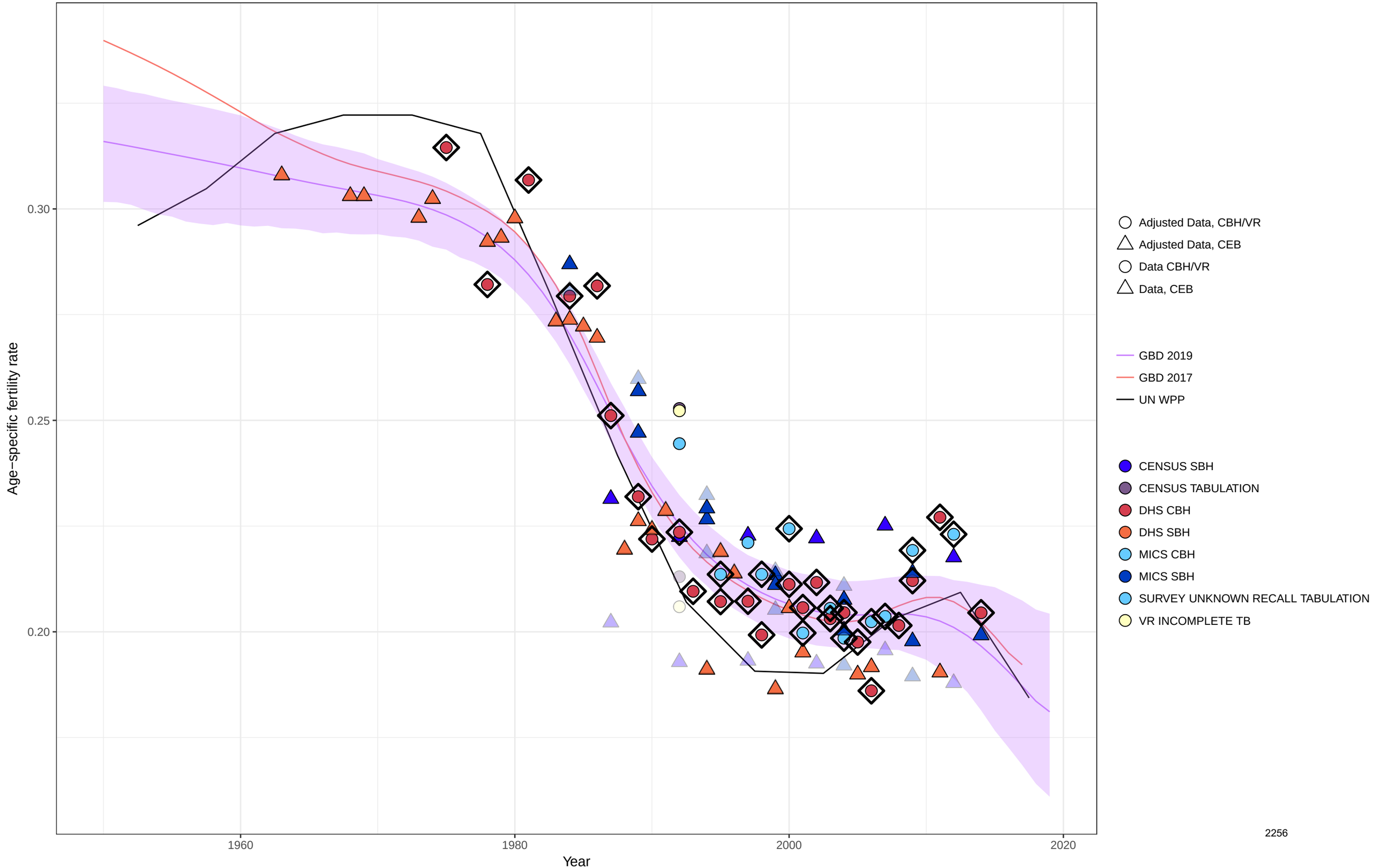

Age−specific fertility fitted trend lines, 1950−2019: Zimbabwe, Ages: 25−29
Data points enclosed with a diamond are reference sources

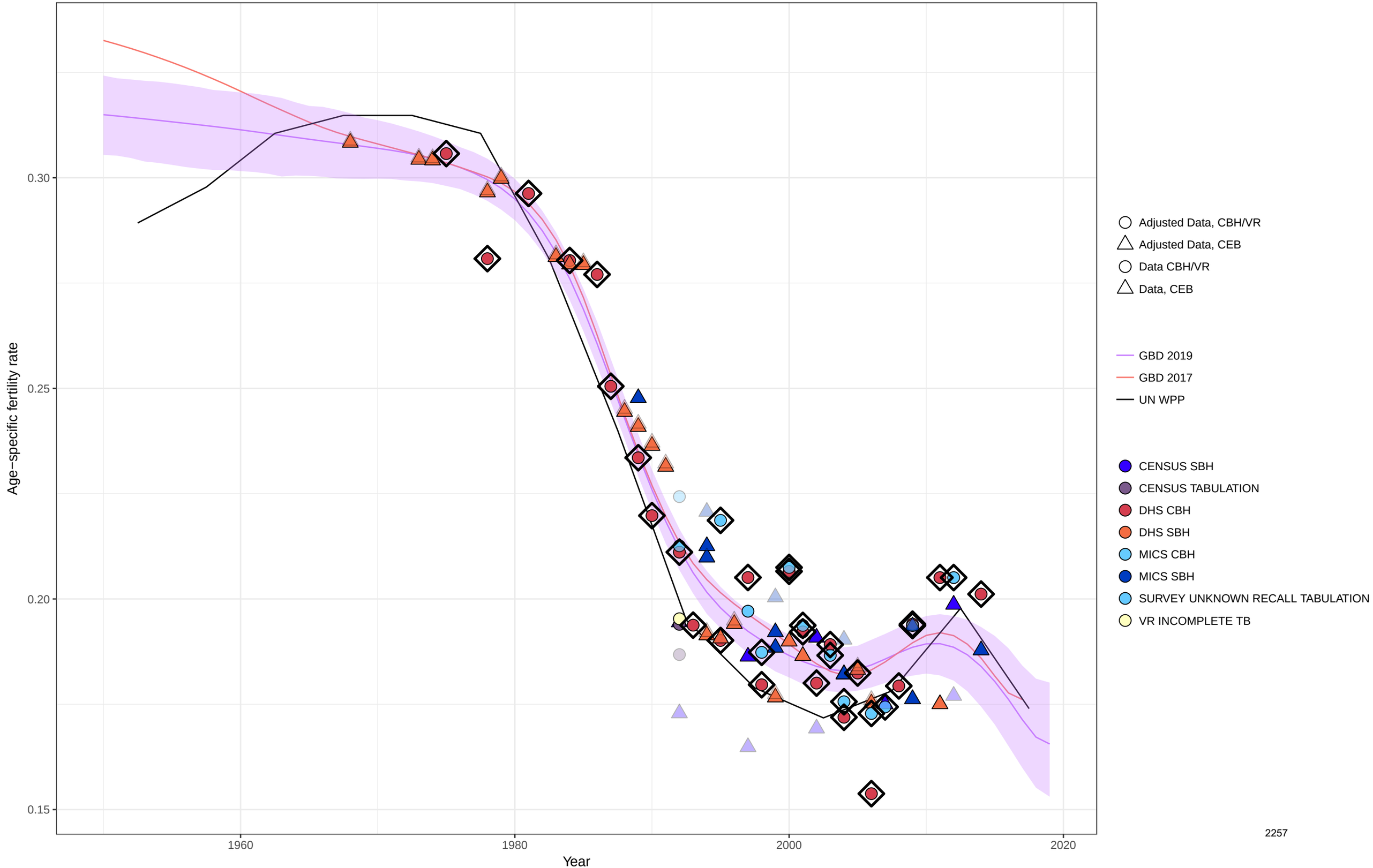

Age−specific fertility fitted trend lines, 1950−2019: Zimbabwe, Ages: 30−34
Data points enclosed with a diamond are reference sources

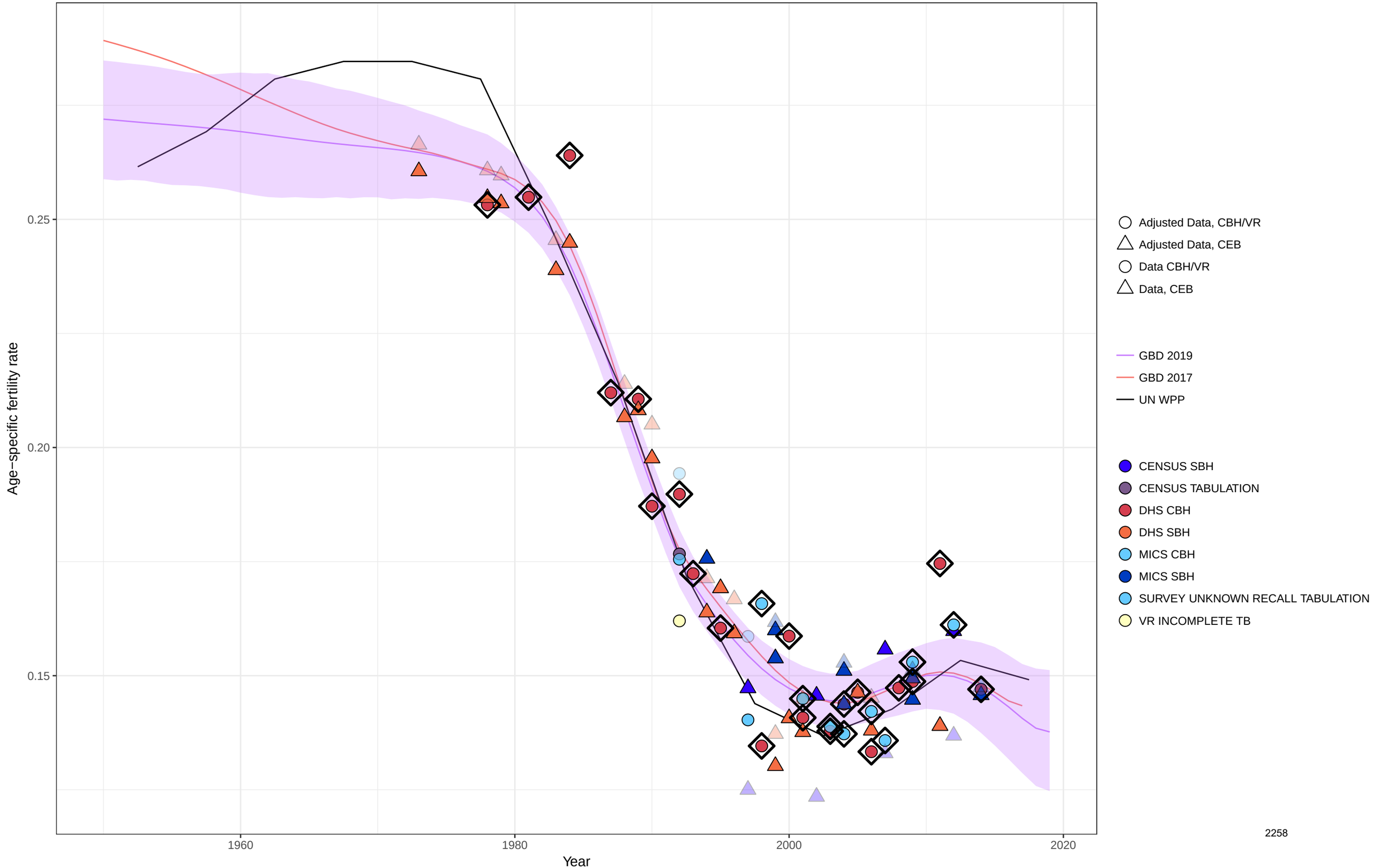

Age−specific fertility fitted trend lines, 1950−2019: Zimbabwe, Ages: 35−39
Data points enclosed with a diamond are reference sources

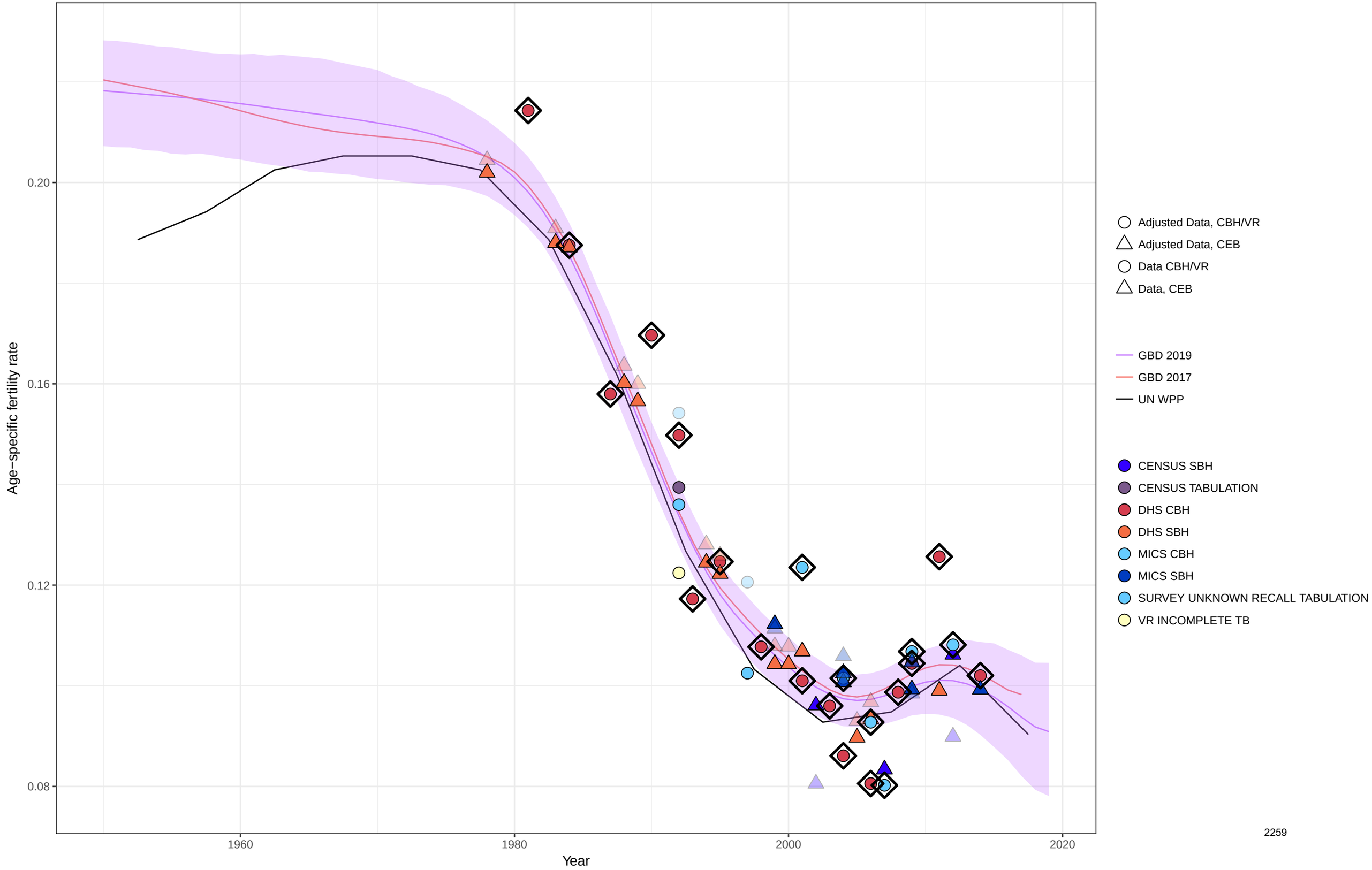

Age−specific fertility fitted trend lines, 1950−2019: Zimbabwe, Ages: 40−44
Data points enclosed with a diamond are reference sources

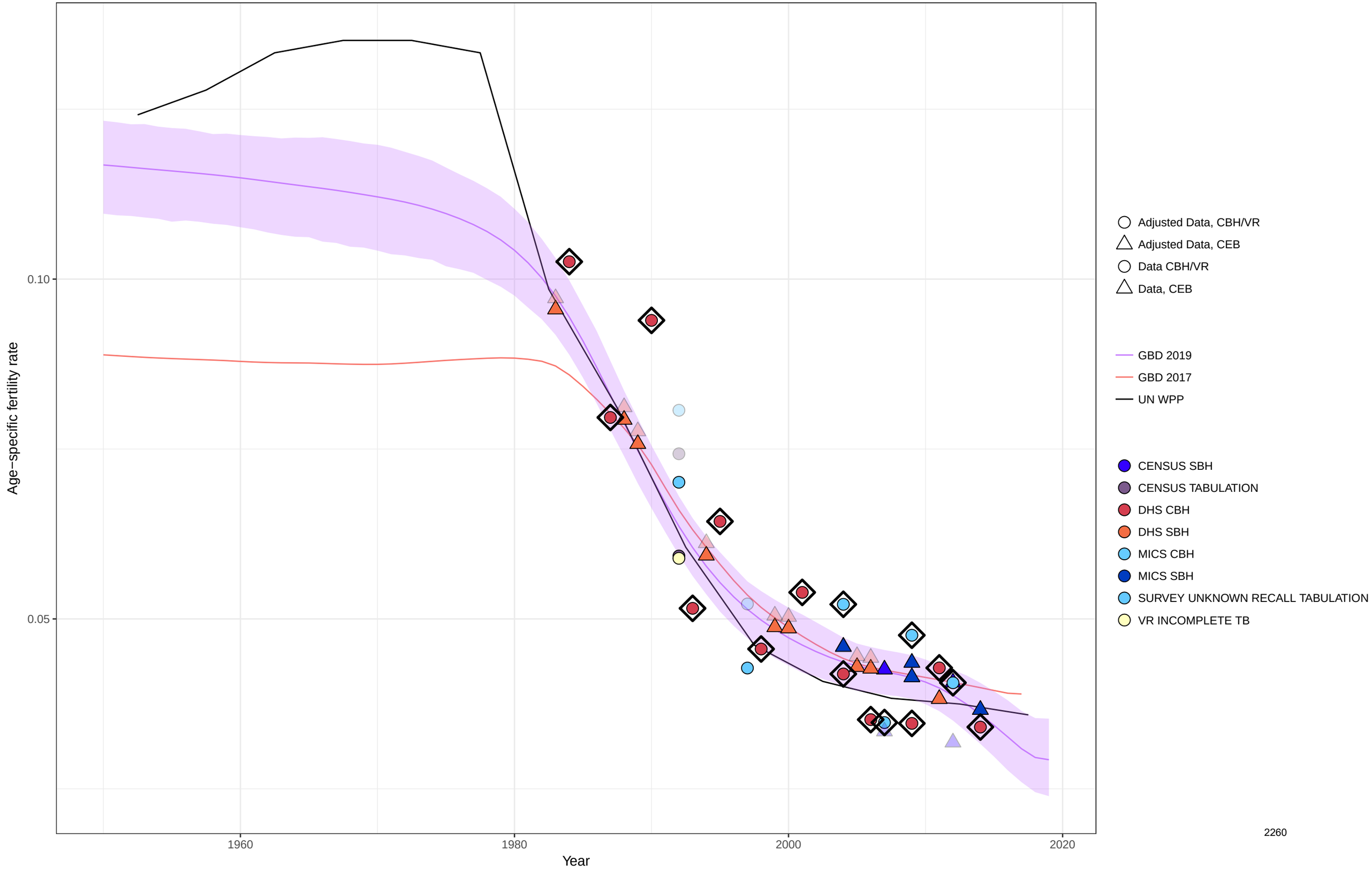

Age−specific fertility fitted trend lines, 1950−2019: Zimbabwe, Ages: 45−49
Data points enclosed with a diamond are reference sources

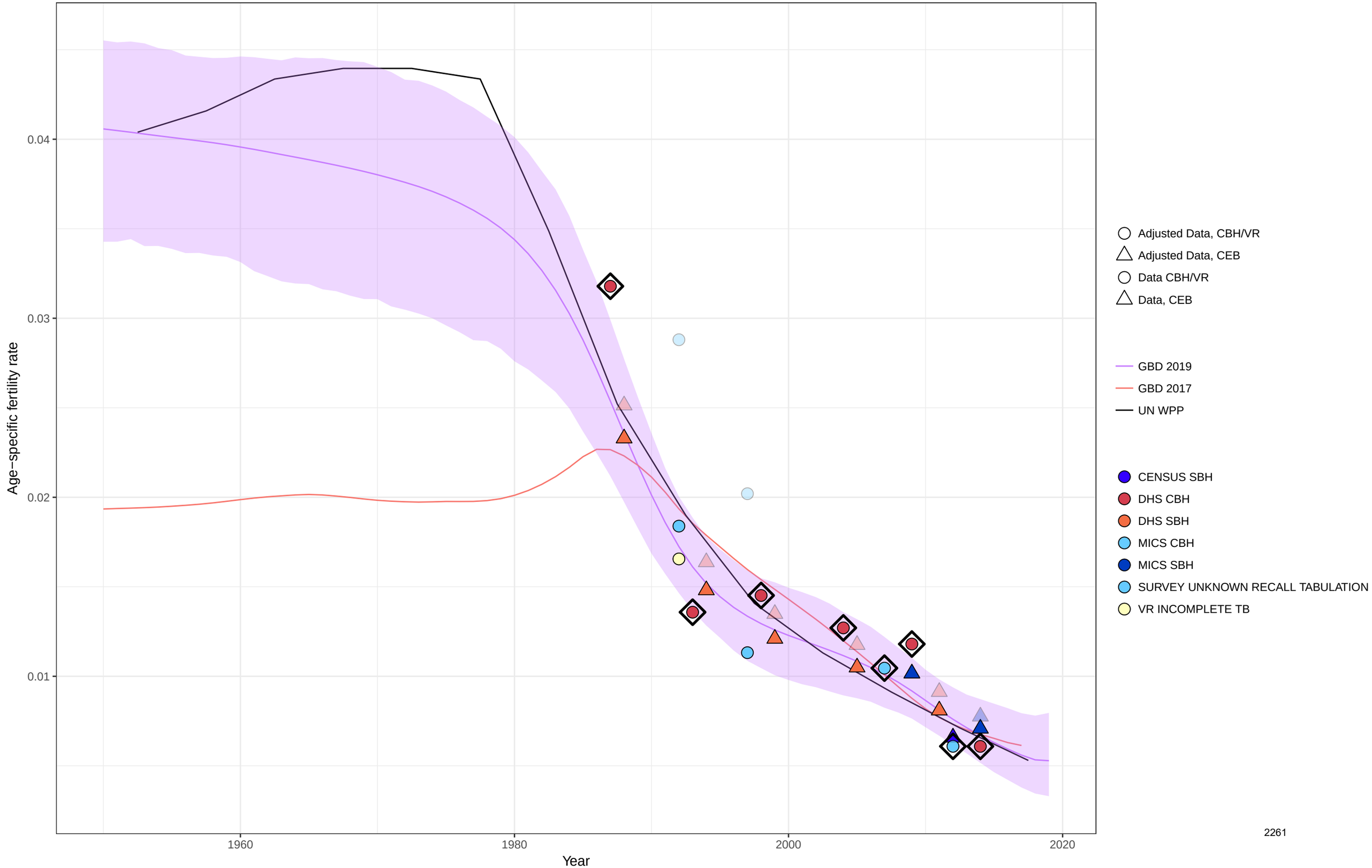

Age−specific fertility fitted trend lines, 1950−2019: Zimbabwe, Ages: 50−54
Data points enclosed with a diamond are reference sources

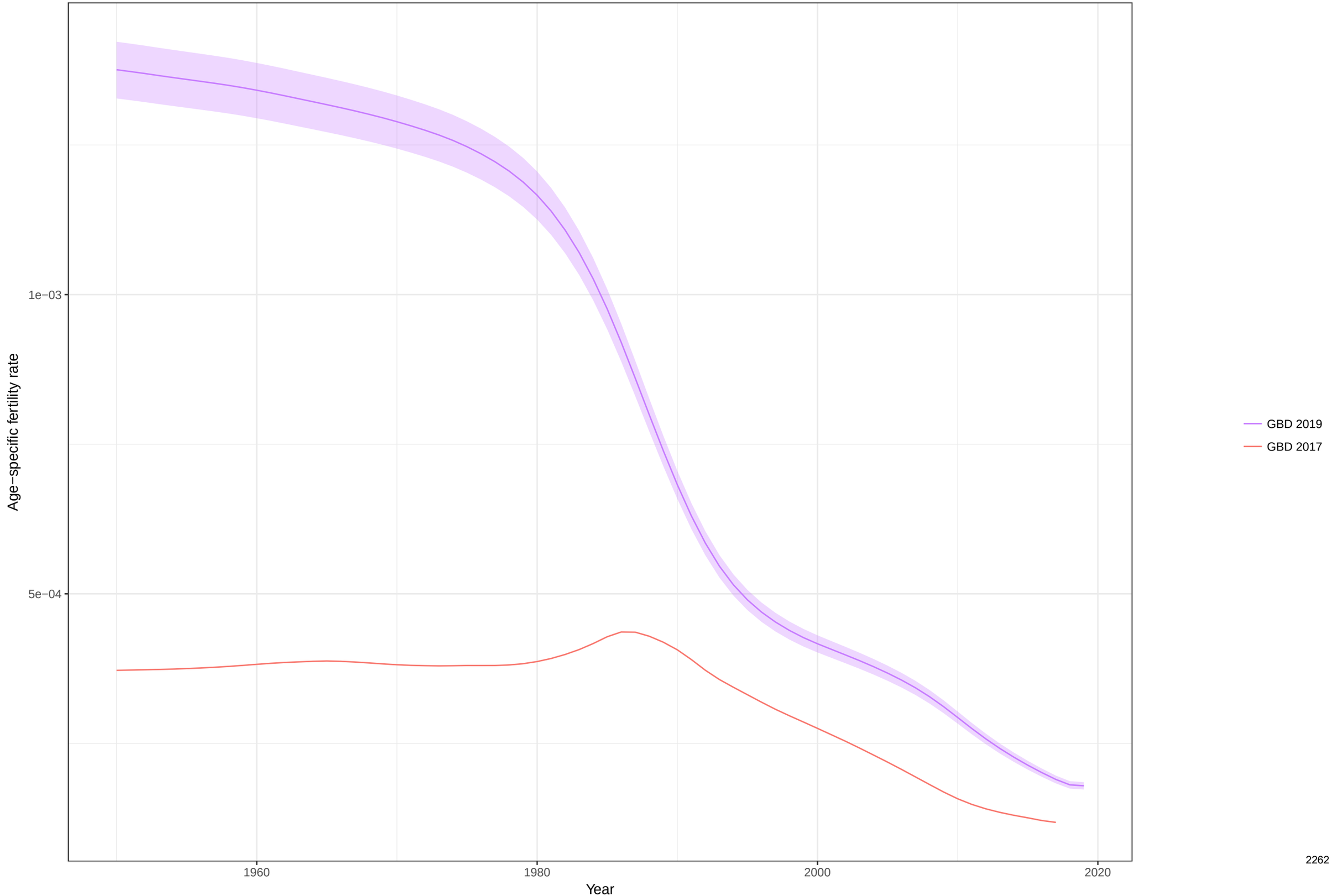

Total fertility rate fitted trend lines, 1950−2019: Zimbabwe TFR
Data points enclosed with a diamond are reference sources

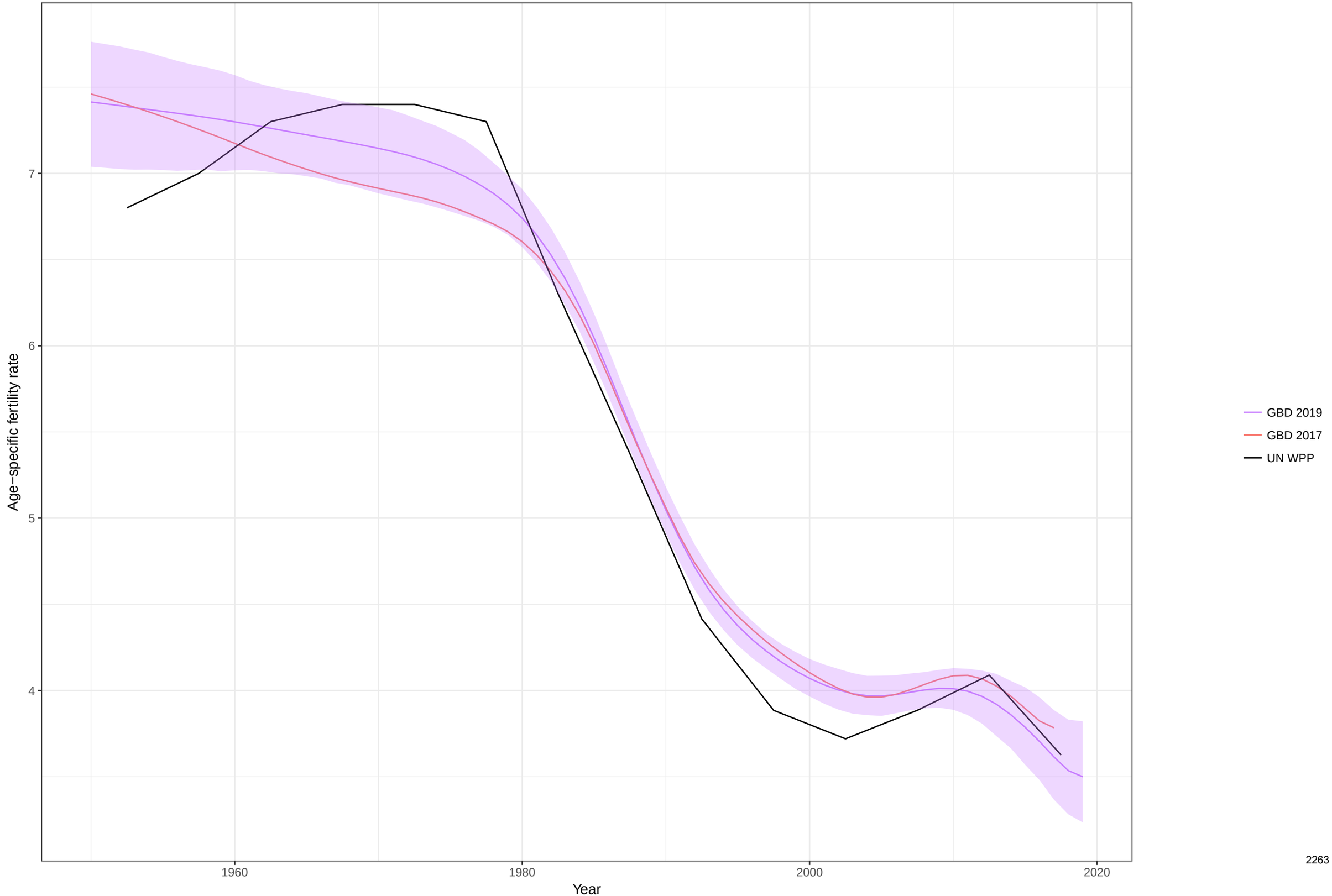

Supplemental Results Table 1a: Live births (in thousands) by location, both sexes, 1950, 1960, 1970, 1980, 1990, 2000, 2010, 2019

Location	1950	1960	1970	1980	1990	2000	2010	2019
Global	95940·2 (92550·3 to 99388·8)	108814·1 (105761·3 to 111855·8)	115559·7 (112558·6 to 118414·5)	130420·3 (127720·9 to 132974·6)	138138 (135211·6 to 141014·3)	134546·3 (131457·8 to 137767·7)	137611·5 (133217·8 to 141868·9)	135350 (127167·1 to 144081·2)
Central Europe, eastern Europe, and central Asia	7593·5 (7417·7 to 7782·2)	7561·8 (7471·2 to 7645·8)	6206·4 (6103 to 6314·7)	7173·5 (7094·2 to 7257)	6499·4 (6421·9 to 6584·2)	4629·3 (4558·3 to 4703·1)	5653·6 (5554·9 to 5759)	5206·6 (4672·8 to 5811·1)
Central Asia	1083 (1036·1 to 1128·5)	1408·7 (1362·6 to 1454·1)	1351·1 (1281·4 to 1425·9)	1756·2 (1706·6 to 1806·9)	1971·5 (1927·7 to 2016·2)	1530·2 (1483·6 to 1576·2)	1919·8 (1842·3 to 2004·8)	1895·5 (1755·2 to 2040·6)
Armenia	54·6 (51·4 to 57·8)	77·1 (73·8 to 80·3)	63·1 (59·2 to 67·5)	89·2 (84·7 to 93·2)	79·8 (77 to 82·9)	43·8 (41·7 to 45·9)	47·7 (45·3 to 50·1)	38·4 (34·5 to 42·5)
Azerbaijan	123·4 (115·5 to 131·4)	181·1 (174·7 to 187·9)	154 (145 to 164·2)	176·7 (168·8 to 184·5)	203·9 (193·7 to 214·1)	147·4 (139·6 to 155·5)	188·7 (174·5 to 202·8)	153·5 (133·2 to 176·4)
Georgia	86·5 (78·7 to 95)	100·7 (94·4 to 106·9)	87 (77·8 to 97·7)	92·6 (87·4 to 97·9)	81·6 (77·6 to 85·7)	49 (46·2 to 51·8)	55·2 (52·1 to 58·3)	46 (39·8 to 53·1)
Kazakhstan	257·9 (245·5 to 270·3)	346·9 (335·5 to 357·9)	330·3 (309·2 to 352·6)	368·7 (358·2 to 379·7)	354·1 (343·1 to 364·4)	232 (222·5 to 241·2)	345 (330·5 to 359·5)	350·6 (320·5 to 381·5)
Kyrgyzstan	58·5 (54·9 to 61·9)	76·8 (73·8 to 79·9)	80·8 (74 to 87·5)	113·5 (108·4 to 118·5)	123·5 (119·2 to 127·3)	98·4 (93·7 to 103·7)	137·6 (131·6 to 144·3)	143·9 (130·5 to 158·5)
Mongolia	31·7 (29·7 to 33·7)	38·1 (36 to 40)	47 (45·2 to 48·7)	63·3 (61·2 to 65·4)	74·6 (72·2 to 76·9)	58·2 (55·5 to 60·8)	82·2 (78·2 to 86·1)	83·1 (73·5 to 93·4)
Tajikistan	92·5 (88·7 to 96·2)	122·2 (119·1 to 125·2)	121·9 (117·6 to 126·2)	171·4 (166·5 to 176·5)	207·3 (199 to 215·1)	185·4 (173·2 to 197·3)	228·5 (210·7 to 245·5)	253 (229·8 to 279·9)
Turkmenistan	53·2 (51 to 55·4)	71·7 (70 to 73·2)	75 (71·2 to 78·9)	108·2 (105·3 to 111)	134·2 (131·1 to 137·1)	101·2 (95·3 to 107·3)	113·6 (105·7 to 121·7)	113·1 (103·2 to 124·4)
Uzbekistan	324·7 (304·7 to 345)	394·1 (373·6 to 414·6)	392 (366·4 to 417·5)	572·6 (552·4 to 593)	712·5 (694·7 to 729)	614·8 (595·5 to 635·1)	721·2 (678·2 to 765·6)	713·9 (635·4 to 799·1)
Central Europe	2299·3 (2240·9 to 2362·4)	1972·1 (1947·8 to 1994·9)	1884·5 (1863·3 to 1908·1)	2053 (2032·5 to 2075·8)	1663 (1645·1 to 1681·9)	1201·3 (1187·1 to 1215·2)	1209·1 (1194·7 to 1225·3)	1069·3 (940·4 to 1218·7)
Albania	50·2 (48·1 to 52·1)	67·1 (65·2 to 68·9)	70·8 (67·3 to 74)	73·4 (69·9 to 77)	88·9 (85·9 to 92·2)	59·7 (56·9 to 62·6)	42·6 (40·6 to 44·6)	37·4 (33·5 to 41·9)
Bosnia and Herzegovina	90·8 (79·9 to 102·7)	108·6 (98·3 to 119·3)	82·6 (70·6 to 96·5)	77·5 (69·8 to 85·8)	65·5 (60·5 to 70·6)	41 (39·2 to 42·9)	33·4 (31·4 to 35·3)	26·1 (23·8 to 28·5)
Bulgaria	166·8 (166 to 167·7)	139·2 (138·4 to 140·1)	137·2 (136·5 to 138)	127·3 (126·6 to 128)	99·3 (98·7 to 100)	71·3 (70·8 to 71·9)	74·5 (74·1 to 75)	60·1 (55·4 to 65·2)
Croatia	91·3 (90·8 to 91·8)	75·9 (75·4 to 76·4)	61·7 (61·3 to 62·2)	67·8 (67·4 to 68·3)	53·8 (53·4 to 54·2)	42·3 (42 to 42·7)	42·5 (42·2 to 42·9)	35·2 (31 to 39·9)
Czech Republic	188·9 (188·1 to 189·8)	128·4 (127·7 to 129)	151·1 (150·4 to 151·8)	149·5 (148·8 to 150·2)	128·3 (127·6 to 129)	91·4 (90·8 to 92)	114 (113·4 to 114·6)	108·9 (97·4 to 121·9)
Hungary	196·3 (195·4 to 197·2)	144·1 (143·4 to 144·8)	148·6 (147·9 to 149·4)	148·8 (147·9 to 149·6)	123·6 (123 to 124·3)	97·1 (96·5 to 97·7)	89·7 (89·2 to 90·2)	82·2 (72·3 to 93·6)
Montenegro	12·3 (11·4 to 13·3)	12·6 (11·8 to 13·3)	10·6 (9·9 to 11·3)	10·5 (9·8 to 11·2)	9·6 (9 to 10·3)	8·4 (8 to 8·8)	7·5 (7·2 to 7·7)	6·6 (6·1 to 7·1)
North Macedonia	39·5 (35·2 to 44·2)	39·5 (35 to 44·4)	36·9 (33·6 to 40·1)	39·8 (37·3 to 42·5)	35·3 (33·9 to 36·7)	24·9 (23·8 to 26)	23·7 (22·5 to 24·9)	22·3 (20·1 to 24·5)
Poland	730·2 (709·4 to 752·8)	633·3 (616·3 to 648·3)	525·3 (512·6 to 537·7)	678·1 (662·8 to 695·5)	531·3 (517·6 to 546·6)	363·4 (351·7 to 375·4)	403·8 (391·8 to 416·7)	363 (313·9 to 420)
Romania	418·8 (387·1 to 455)	343·2 (341·7 to 344·7)	406·8 (405·3 to 408·3)	398·8 (397·4 to 400·1)	289·1 (287·8 to 290·5)	226·9 (225·8 to 228·1)	206 (205 to 207·1)	173·3 (146·9 to 204·3)
Serbia	182·7 (181·4 to 184)	165·1 (164·3 to 165·8)	145·2 (144·5 to 145·9)	157·1 (156·4 to 157·9)	137·6 (136·9 to 138·3)	104 (103·3 to 104·7)	87·9 (83 to 92·5)	79·9 (67·6 to 94·5)
Slovakia	99·6 (99 to 100·1)	87·4 (86·9 to 87·9)	80·3 (79·8 to 80·7)	94·7 (94·2 to 95·2)	78·6 (78·2 to 79·1)	53 (52·6 to 53·3)	61·3 (60·8 to 61·7)	55·5 (49 to 62·9)
Slovenia	31·8 (28·2 to 36)	27·8 (27·1 to 28·5)	27·6 (27 to 28·2)	29·5 (28·8 to 30·3)	21·9 (21·3 to 22·6)	17·7 (17·2 to 18·1)	22·3 (21·7 to 22·8)	18·8 (16·4 to 21·6)
Eastern Europe	4211·2 (4107·3 to 4325·8)	4181 (4130·6 to 4227·8)	2970·8 (2937 to 3001·7)	3364·2 (3327·8 to 3401·9)	2864·9 (2833·7 to 2901·5)	1897·8 (1874·7 to 1920·3)	2524·7 (2494·6 to 2556)	2241·8 (1935 to 2596·5)
Belarus	194·2 (186·6 to 201·8)	198·3 (191·7 to 204·6)	145·6 (140·8 to 150·6)	156·5 (151·1 to 161·8)	138·2 (133·9 to 143·3)	92·1 (88·3 to 96·3)	110·4 (105·9 to 115·1)	102·3 (86 to 121·5)
Estonia	20·1 (19·9 to 20·3)	20·3 (20·1 to 20·5)	21·6 (21·3 to 21·8)	22·5 (22·3 to 22·7)	21 (20·8 to 21·2)	12·8 (12·6 to 13)	15·3 (15·1 to 15·5)	13·2 (11·7 to 15)
Latvia	32·7 (32 to 33·3)	36 (35·6 to 36·3)	35·2 (34·9 to 35·5)	35·6 (35·3 to 36)	36·3 (36 to 36·6)	20 (19·8 to 20·2)	18·6 (18·3 to 18·8)	19·2 (17 to 21·7)
Lithuania	57·9 (54·5 to 62)	61·5 (61·1 to 61·9)	54·8 (54·5 to 55·2)	49·9 (49·6 to 50·3)	55·6 (55·2 to 55·9)	32·2 (32 to 32·5)	32·2 (32 to 32·5)	27 (24 to 30·4)
Moldova	85·4 (80·9 to 89·9)	83·7 (79·5 to 88·1)	71·6 (65 to 79·3)	88·9 (84·2 to 93·7)	77 (73·7 to 80·3)	45·4 (42·9 to 48·2)	43·3 (40·6 to 46·1)	32·1 (28·2 to 36·5)
Russia	2962·2 (2941·9 to 2981·7)	2941·6 (2933·8 to 2950·2)	1943 (1936·5 to 1949·3)	2251·7 (2245·3 to 2258·8)	1897·2 (1892 to 1903·3)	1284·9 (1280·2 to 1289·8)	1802·8 (1796·9 to 1808·7)	1660·8 (1441·5 to 1913·3)
Ukraine	858·6 (775·8 to 957·7)	839·5 (794·4 to 882·9)	699 (669·3 to 728)	759·1 (727·4 to 792·3)	639·6 (610·3 to 674)	410·3 (390·7 to 430)	502 (473·8 to 531·3)	387·2 (327 to 458)
High income	13588·8 (13426·7 to 13752·3)	14449·9 (14357·3 to 14535·2)	13806·1 (13717·1 to 13892)	12482·3 (12409·5 to 12555·5)	12529·1 (12463·9 to 12594·2)	11848·2 (11787·7 to 11915·6)	11897·5 (11850·5 to 11943·9)	11186·1 (10206·9 to 12315·2)
Australasia	252·3 (250·9 to 253·7)	299·7 (298·2 to 301·3)	332·3 (331·3 to 333·3)	279·3 (278·2 to 280·3)	316·3 (314·9 to 317·5)	300 (298·8 to 301·1)	358·7 (357·4 to 359·9)	370·9 (334 to 412·2)
Australia	202·1 (201·1 to 203)	237·5 (236·7 to 238·3)	269 (268·1 to 269·9)	228 (226·9 to 229)	256·3 (255·1 to 257·3)	243·9 (242·9 to 244·8)	296·2 (295 to 297·4)	311·4 (281·1 to 345·2)
New Zealand	50·2 (49·2 to 51·3)	62·3 (61 to 63·5)	63·3 (63 to 63·7)	51·3 (50·9 to 51·6)	60 (59·4 to 60·6)	56·1 (55·7 to 56·5)	62·5 (62 to 62·9)	59·5 (52·8 to 67·1)
High-income Asia Pacific	3069·5 (2957·6 to 3180·8)	2625·8 (2545·6 to 2702·7)	2987·2 (2906·8 to 3064·2)	2445·5 (2376·5 to 2513·3)	1979·8 (1918·9 to 2041·9)	1828·3 (1773·5 to 1887·5)	1595·2 (1553·5 to 1640·6)	1376·6 (1276·3 to 1489·7)
Brunei	3·1 (3 to 3·2)	4·1 (4·1 to 4·2)	4·9 (4·8 to 5·1)	5·8 (5·5 to 6)	7 (6·7 to 7·3)	7·3 (7 to 7·6)	6·5 (5·8 to 7·1)	6·6 (5·7 to 7·5)
Japan	2217·7 (2121·9 to 2314·2)	1596·7 (1538·9 to 1656)	1943·8 (1881·7 to 2009·2)	1574·7 (1527·4 to 1623)	1210·7 (1174·1 to 1248·6)	1189·4 (1152·7 to 1228·3)	1075·1 (1048·2 to 1103·4)	900·4 (822·4 to 990·1)
Aichi	91·5 (87·5 to 95·6)	77·2 (73·9 to 80·6)	116 (111·7 to 120·2)	86·7 (83·9 to 89·6)	69·9 (67·6 to 72·2)	74·6 (72·3 to 77·1)	70·2 (68·5 to 72·1)	60·2 (55 to 66·2)
Akita	30·4 (29 to 31·9)	20·8 (19·9 to 21·8)	17 (16 to 17·9)	16·1 (15·6 to 16·7)	11·1 (10·7 to 11·4)	9 (8·7 to 9·2)	6·9 (6·7 to 7·1)	5 (4·5 to 5·5)
Aomori	32·8 (31·3 to 34·4)	23·6 (22·6 to 24·7)	23·4 (22·1 to 24·7)	21·4 (20·6 to 22·2)	14·9 (14·4 to 15·4)	13 (12·6 to 13·5)	9·7 (9·4 to 10)	7·7 (7 to 8·5)
Chiba	58·1 (55·7 to 60·5)	37·8 (36·3 to 39·4)	70·2 (67·7 to 72·7)	67·1 (65·3 to 69·1)	52·5 (50·9 to 54·1)	55·4 (53·8 to 57)	51·7 (50·4 to 53)	41·9 (38·3 to 45·9)
Ehime	38·5 (36·8 to 40·2)	23·4 (22·4 to 24·4)	23·4 (22·1 to 24·6)	19·7 (19·1 to 20·4)	14·6 (14·1 to 15)	13·2 (12·7 to 13·7)	11·5 (11·2 to 11·9)	8·7 (7·9 to 9·7)
Fukui	19 (18·2 to 19·9)	11·8 (11·2 to 12·5)	12 (11·1 to 13)	10·5 (10·2 to 10·9)	8·6 (8·3 to 8·9)	8 (7·8 to 8·3)	6·9 (6·7 to 7·1)	5·6 (5·1 to 6·2)
Fukuoka	94·2 (89·9 to 98·4)	67·3 (64·6 to 70·1)	70·9 (68·3 to 73·6)	64·8 (62·9 to 66·8)	48·1 (46·7 to 49·6)	47·3 (45·9 to 48·7)	47 (45·7 to 48·4)	40·6 (36·9 to 44·7)
Fukushima	56·2 (53·8 to 58·7)	33·9 (32·5 to 35·4)	29·4 (27·8 to 31)	29·3 (28·3 to 30·3)	22·8 (22·1 to 23·5)	20·3 (19·6 to 21)	15·7 (15·2 to 16·2)	12·1 (11 to 13·5)
Gifu	38 (36·4 to 39·7)	27·3 (26·1 to 28·4)	31·8 (30·1 to 33·5)	25·5 (24·7 to 26·4)	20 (19·3 to 20·7)	20·2 (19·5 to 20·9)	17·2 (16·7 to 17·7)	13·5 (12·3 to 14·9)
Gunma	43·2 (41·4 to 45·1)	25·8 (24·8 to 26·8)	29·5 (27·9 to 31·1)	25·3 (24·5 to 26·1)	19·5 (18·9 to 20·1)	19·4 (18·8 to 20·1)	16 (15·6 to 16·5)	12·6 (11·4 to 13·9)
Hiroshima	55·4 (53 to 57·8)	36·3 (34·8 to 37·8)	46·3 (44·4 to 48·1)	36·8 (35·6 to 38)	28·3 (27·3 to 29·3)	27·6 (26·7 to 28·5)	25·8 (25·1 to 26·5)	20·8 (19 to 23)
Hokkaidō	107·1 (101·9 to 112·2)	79·9 (76·4 to 83·5)	92·4 (88·8 to 96·1)	75·4 (73 to 77·8)	54 (52·3 to 55·7)	47 (45·5 to 48·6)	40·4 (39·3 to 41·4)	31·3 (28·5 to 34·6)

Hyōgo	89·8 (86 to 93·6)	67·7 (64·9 to 70·6)	91·5 (88·2 to 94·9)	68·3 (66·3 to 70·5)	52·9 (51·3 to 54·6)	54·1 (52·4 to 55·8)	48·2 (47·1 to 49·5)	39·9 (36·5 to 43·8)
Ibaraki	55·4 (53·1 to 57·8)	32·3 (31·1 to 33·5)	37·5 (36·1 to 38·9)	36·5 (35·4 to 37·7)	28·5 (27·6 to 29·5)	28·3 (27·4 to 29·2)	24 (23·4 to 24·6)	18·9 (17·2 to 20·8)
Ishikawa	23·6 (22·6 to 24·7)	15·2 (14·6 to 15·9)	18·3 (17·3 to 19·4)	14·9 (14·4 to 15·5)	11·3 (10·9 to 11·7)	11·5 (11·1 to 11·9)	9·8 (9·5 to 10·1)	8·2 (7·5 to 9)
Iwate	37·2 (35·5 to 38·8)	25·3 (24·2 to 26·4)	23·1 (21·8 to 24·3)	19·4 (18·7 to 20·1)	14·3 (13·8 to 14·7)	12·4 (11·9 to 12·8)	9·7 (9·4 to 10)	7·5 (6·8 to 8·3)
Kagawa	23·5 (22·4 to 24·5)	14·2 (13·6 to 14·8)	15·1 (14·2 to 16)	12·8 (12·4 to 13·3)	9·4 (9·1 to 9·8)	9·7 (9·4 to 10·1)	8·5 (8·2 to 8·7)	6·7 (6·1 to 7·4)
Kagoshima	51·5 (49·5 to 53·5)	31 (29·8 to 32·2)	24·6 (23·2 to 25·9)	24·7 (23·9 to 25·6)	18·9 (18·3 to 19·4)	16 (15·5 to 16·6)	15·3 (14·9 to 15·8)	12·2 (11·1 to 13·4)
Kanagawa	70·6 (67·6 to 73·5)	64·7 (62·1 to 67·4)	119·3 (114·2 to 124·8)	94·9 (92·4 to 97·6)	78·4 (76 to 80·7)	83·2 (80·8 to 85·5)	78·2 (76·3 to 80)	64·4 (59·1 to 70·4)
Kōchi	22·9 (21·9 to 23·9)	12·3 (11·7 to 13)	11·9 (10·9 to 13)	10·1 (9·7 to 10·4)	7·3 (7·1 to 7·6)	6·7 (6·5 to 7)	5·5 (5·3 to 5·7)	4·3 (3·9 to 4·8)
Kumamoto	47·2 (45·1 to 49·3)	29·1 (27·9 to 30·3)	25·5 (24·1 to 26·9)	24·5 (23·7 to 25·3)	19·1 (18·5 to 19·7)	17·2 (16·6 to 17·8)	16·4 (15·9 to 16·9)	13·6 (12·3 to 15)
Kyōto	46·5 (44·5 to 48·4)	32·3 (31 to 33·6)	40 (38·5 to 41·5)	31·9 (31·1 to 32·8)	23·6 (22·8 to 24·3)	23·8 (23 to 24·6)	21·1 (20·6 to 21·7)	18·2 (16·6 to 19·9)
Mie	36·4 (34·7 to 38)	24 (23 to 25·1)	26·5 (25·1 to 27·9)	21·1 (20·4 to 21·8)	17·6 (17 to 18·2)	17·6 (17 to 18·3)	15·4 (15 to 15·8)	12 (10·9 to 13·2)
Miyagi	43·2 (41·3 to 45·1)	29·3 (28·1 to 30·6)	29·6 (27·9 to 31·1)	31 (30 to 32·1)	23·2 (22·4 to 23·9)	22·1 (21·4 to 22·8)	19·1 (18·6 to 19·6)	15·8 (14·4 to 17·4)
Miyazaki	29·8 (28·5 to 31·1)	19 (18·2 to 19·8)	17·1 (16·2 to 18)	17·1 (16·6 to 17·7)	12·3 (11·9 to 12·7)	11 (10·6 to 11·4)	10·3 (10 to 10·6)	7·8 (7·1 to 8·6)
Nagano	54·3 (52·2 to 56·4)	33·2 (31·9 to 34·5)	33·2 (31·4 to 34·8)	26·7 (26 to 27·5)	21·3 (20·7 to 21·9)	21·1 (20·5 to 21·8)	17·4 (17 to 17·8)	13·6 (12·4 to 15)
Nagasaki	47·3 (45·5 to 49·1)	29·1 (28 to 30·3)	26·3 (24·8 to 27·7)	22·5 (21·8 to 23·2)	16·7 (16·2 to 17·2)	14 (13·5 to 14·5)	12·1 (11·7 to 12·4)	9·8 (8·9 to 10·8)
Nara	19 (18·1 to 19·9)	12·1 (11·6 to 12·6)	16·4 (15·5 to 17·2)	16 (15·5 to 16·5)	13 (12·6 to 13·5)	13·1 (12·8 to 13·5)	10·8 (10·5 to 11·1)	8·5 (7·8 to 9·3)
Niigata	63·8 (61·1 to 66·5)	39·3 (37·9 to 40·7)	37 (35·5 to 38·4)	32·7 (31·8 to 33·8)	24·1 (23·3 to 24·8)	21·6 (20·9 to 22·4)	18·1 (17·6 to 18·6)	14·3 (13 to 15·7)
Ōita	31·9 (30·5 to 33·3)	19·3 (18·5 to 20·1)	17·8 (16·8 to 18·8)	16·2 (15·6 to 16·7)	11·8 (11·4 to 12·1)	10·9 (10·5 to 11·3)	10·2 (9·9 to 10·5)	8·1 (7·3 to 8·9)
Okayama	41·8 (39·9 to 43·7)	26·7 (25·6 to 27·8)	30·4 (28·7 to 32)	24·2 (23·4 to 25)	18·7 (18·1 to 19·4)	19·1 (18·4 to 19·8)	16·8 (16·3 to 17·3)	14·4 (13 to 15·9)
Okinawa	27·4 (26·1 to 28·5)	17·6 (16·9 to 18·3)	20·3 (19·1 to 21·4)	19·8 (19·2 to 20·5)	17·4 (16·9 to 18)	16·9 (16·4 to 17·4)	17·2 (16·7 to 17·7)	15·6 (14·1 to 17·3)
Ōsaka	108·2 (103·4 to 112·9)	102 (98 to 106·4)	168·5 (161·4 to 176·3)	110·7 (107·5 to 114)	85·5 (82·8 to 88·4)	88·5 (85·8 to 91·3)	75·5 (73·6 to 77·5)	64·3 (58·5 to 70·9)
Saga	25·4 (24·4 to 26·5)	15·2 (14·5 to 16)	13·1 (12·1 to 14·1)	12·4 (12 to 12·8)	9·4 (9·1 to 9·7)	8·6 (8·3 to 8·9)	7·7 (7·4 to 7·9)	6·2 (5·6 to 6·8)
Saitama	59·2 (56·8 to 61·7)	42 (40·4 to 43·8)	89·4 (86·3 to 92·5)	75·9 (73·8 to 77·9)	62·8 (61 to 64·8)	66·7 (64·7 to 68·8)	59·4 (58 to 61)	50·3 (46·1 to 55·2)
Shiga	23·6 (22·6 to 24·6)	14·2 (13·6 to 14·8)	14·4 (13·6 to 15·2)	15·8 (15·3 to 16·3)	13·2 (12·8 to 13·6)	14·1 (13·6 to 14·6)	13·5 (13·2 to 13·9)	11 (10·1 to 12·1)
Shimane	23·6 (22·6 to 24·6)	14·1 (13·4 to 14·9)	11·5 (10·6 to 12·5)	9·9 (9·6 to 10·3)	7·5 (7·2 to 7·7)	6·5 (6·3 to 6·7)	5·7 (5·6 to 5·9)	4·8 (4·3 to 5·3)
Shizuoka	65·1 (62·3 to 68)	47·2 (45·3 to 49·2)	59·1 (57 to 61·1)	47·8 (46·2 to 49·4)	36·8 (35·6 to 38)	36 (34·8 to 37·1)	32·1 (31·3 to 32·9)	25·1 (23 to 27·6)
Tochigi	41·7 (40 to 43·5)	24·3 (23·3 to 25·3)	27·4 (25·9 to 28·9)	26 (25·2 to 26·9)	19·8 (19·1 to 20·4)	18·9 (18·2 to 19·7)	16·6 (16·1 to 17·1)	13·3 (12·2 to 14·7)
Tokushima	20·5 (19·5 to 21·4)	12·5 (11·8 to 13·2)	11·8 (10·8 to 12·8)	10·6 (10·2 to 11)	7·8 (7·5 to 8·1)	7·1 (6·9 to 7·4)	6 (5·8 to 6·2)	4·9 (4·4 to 5·4)
Tōkyō	165·1 (158 to 172·4)	186·3 (178·8 to 194·8)	227 (216·7 to 238·8)	139·9 (136·1 to 143·8)	102·6 (99·6 to 105·6)	100·1 (97·5 to 102·9)	108 (105·5 to 110·6)	109·1 (100·8 to 118·4)
Tottori	15·9 (15·2 to 16·6)	9·6 (9·1 to 10·1)	8·6 (7·9 to 9·3)	8·2 (8 to 8·5)	6·3 (6·1 to 6·5)	5·5 (5·4 to 5·7)	4·9 (4·8 to 5·1)	4 (3·6 to 4·5)
Toyama	23·2 (22·1 to 24·2)	15·6 (14·9 to 16·4)	17·5 (16·5 to 18·4)	13·4 (13 to 13·9)	9·9 (9·6 to 10·3)	10·2 (9·8 to 10·5)	8·2 (8 to 8·5)	6·6 (6·1 to 7·3)
Wakayama	25·8 (24·6 to 26·9)	16 (15·3 to 16·6)	18·3 (17·3 to 19·3)	13·6 (13·2 to 14·1)	10 (9·6 to 10·4)	9·6 (9·2 to 9·9)	7·6 (7·4 to 7·9)	6 (5·5 to 6·7)
Yamagata	34·6 (33·1 to 36·1)	21·5 (20·6 to 22·4)	16·8 (15·9 to 17·8)	16·6 (16·1 to 17·2)	12·6 (12·2 to 13)	10·9 (10·5 to 11·3)	8·7 (8·4 to 8·9)	6·9 (6·3 to 7·5)
Yamaguchi	38·4 (36·8 to 40·1)	25·2 (24·2 to 26·3)	25·2 (23·8 to 26·5)	19·7 (19·1 to 20·4)	13·8 (13·3 to 14·3)	13·2 (12·7 to 13·7)	11·5 (11·1 to 11·8)	8·9 (8 to 9·8)
Yamanashi	20·2 (19·4 to 21)	12·1 (11·5 to 12·8)	12 (11·1 to 12·9)	10·1 (9·8 to 10·4)	8·7 (8·4 to 9)	8·3 (8·1 to 8·6)	6·6 (6·4 to 6·8)	5·3 (4·8 to 5·8)
South Korea	803·7 (750·5 to 858)	966·4 (915·9 to 1015·5)	993·3 (934 to 1050·6)	821·9 (768·9 to 874·7)	707 (657·9 to 754·4)	571·2 (533·2 to 610·1)	458 (423·7 to 492·7)	412·5 (369·2 to 466·3)
Singapore	45 (43·4 to 46·4)	58·5 (56·7 to 60·3)	45 (42·2 to 47·9)	43·1 (40·1 to 46·3)	55·1 (51·2 to 59·2)	60·4 (56·6 to 64·7)	55·6 (51·7 to 59·7)	57·1 (45·7 to 71)
High-income North America	4015 (4001·9 to 4028·2)	4683·4 (4674·1 to 4696·3)	3948·7 (3940 to 3961·1)	3974·8 (3967 to 3984·4)	4579·5 (4572·2 to 4587·7)	4384·4 (4376·7 to 4393·6)	4330·2 (4322·9 to 4339·5)	4200·8 (3932·7 to 4495·2)
Canada	361·8 (360·7 to 362·9)	456·8 (455·6 to 457·9)	347·9 (346·7 to 349·1)	358·8 (357·6 to 360·1)	401·5 (400·3 to 402·8)	331·5 (330·3 to 332·8)	374·6 (373·5 to 375·8)	373·3 (347·5 to 401·7)
Greenland	1 (1 to 1)	1·5 (1·5 to 1·5)	1·1 (1 to 1·1)	1 (0·9 to 1)	1·3 (1·2 to 1·3)	0·9 (0·9 to 1)	0·8 (0·8 to 0·9)	0·8 (0·7 to 0·9)
USA	3652·1 (3639·4 to 3664·9)	4225 (4215·9 to 4237·5)	3599·7 (3591·6 to 3611·7)	3614·9 (3607·4 to 3623·9)	4176·6 (4169·5 to 4184·3)	4051·9 (4044·2 to 4061·2)	3954·7 (3947·5 to 3963·8)	3826·7 (3584·3 to 4092·5)
Alabama	76·3 (76 to 76·8)	82·2 (81 to 83·4)	63·9 (63·1 to 64·8)	62·6 (61·9 to 63·3)	63·9 (62·8 to 65)	62·2 (61·2 to 63·1)	57·7 (56·9 to 58·6)	61·8 (58·1 to 65·7)
Alaska	3·3 (3·3 to 3·4)	7·2 (7 to 7·3)	7·1 (7 to 7·2)	9·9 (9·7 to 10·1)	12 (11·9 to 12·2)	9·9 (9·7 to 10·1)	11 (10·8 to 11·2)	10·7 (9·8 to 11·7)
Arizona	20·4 (20·2 to 20·6)	35·4 (34·9 to 35·9)	37 (36·7 to 37·2)	49·7 (49·1 to 50·4)	69·1 (67·7 to 70·4)	84·6 (83·5 to 85·8)	87·9 (87·2 to 88·8)	84·1 (78·9 to 89·7)
Arkansas	44·7 (44·5 to 44·9)	41·7 (41·1 to 42·3)	35 (34·7 to 35·4)	36·2 (35·7 to 36·8)	36·3 (35·6 to 37)	37·8 (37 to 38·5)	37·1 (36·4 to 37·7)	38·2 (35·9 to 40·7)
California	250·9 (249·8 to 251·9)	357·3 (353 to 361·5)	345·6 (344·2 to 347)	406·3 (401 to 412·1)	609·6 (599·7 to 619·6)	530·4 (523·3 to 537·3)	505·5 (497·2 to 514·4)	453·9 (423·3 to 487·6)
Colorado	31·1 (30·9 to 31·2)	42·6 (42·1 to 43)	40·3 (40·1 to 40·6)	50·1 (49·5 to 50·7)	54·6 (53·7 to 55·4)	65·4 (64·8 to 66)	65·9 (65·1 to 66·7)	57·7 (53·9 to 61·7)
Connecticut	48·6 (48·4 to 48·8)	58·9 (58·2 to 59·7)	47·3 (47 to 47·6)	40 (39·4 to 40·6)	50·3 (49·3 to 51·3)	43·7 (42·6 to 44·8)	37·9 (37·1 to 38·6)	37·8 (35·3 to 40·5)
Delaware	8 (8 to 8·1)	11·9 (11·7 to 12·1)	9·9 (9·8 to 10·1)	9·2 (9 to 9·4)	11·1 (10·8 to 11·4)	11·1 (10·8 to 11·3)	11·5 (11·3 to 11·8)	11·3 (10·3 to 12·3)
Washington, DC	22·1 (17·8 to 26·9)	22·8 (20·3 to 25·3)	14·4 (14·2 to 14·5)	9·7 (9·5 to 9·9)	11·4 (11 to 11·7)	7·9 (7·4 to 8·4)	8·7 (7·3 to 10·1)	9·6 (7·5 to 12·2)
Florida	63·6 (63·1 to 64·1)	109·2 (108 to 110·3)	109·5 (108·2 to 111)	130·1 (128·9 to 131·5)	199·2 (196·2 to 202·2)	203·3 (200·5 to 206·3)	212·3 (209·6 to 215)	228·2 (213·7 to 243·4)
Georgia	84·9 (84·5 to 85·4)	102·9 (102·2 to 103·7)	94·5 (93·9 to 95·3)	90·4 (89·3 to 91·5)	112·9 (111·4 to 114·4)	132·5 (130·7 to 134·2)	133·6 (132·1 to 135)	133·9 (125·4 to 142·7)
Hawaii	14·5 (14·4 to 14·6)	18·5 (18·1 to 18·8)	15·9 (15·8 to 16·1)	18 (17·6 to 18·3)	20·4 (19·9 to 20·8)	17·4 (17·2 to 17·6)	18·6 (18·3 to 18·9)	17·8 (16·5 to 19·1)
Idaho	15·2 (15 to 15·4)	17·7 (17·4 to 18·1)	14·1 (13·9 to 14·2)	20 (19·7 to 20·2)	16·6 (16·3 to 17)	20·5 (20·2 to 20·8)	22·2 (21·9 to 22·5)	22·8 (21·2 to 24·6)
Illinois	209 (208·2 to 209·9)	225·3 (222·7 to 228·2)	200·4 (199·5 to 201·3)	190·1 (188·2 to 191·9)	197·1 (194 to 200)	185·5 (183·3 to 187·6)	158·8 (156·8 to 160·8)	151·6 (141·8 to 161·9)

Indiana	90 (89·6 to 90·4)	114·4 (113·6 to 115·2)	97·3 (96·7 to 97·9)	88·3 (87·4 to 89·3)	86·4 (84·9 to 87·8)	87·4 (86·4 to 88·5)	83·8 (83 to 84·7)	83·4 (78·4 to 88·7)
Iowa	60·3 (60 to 60·5)	64·3 (63·3 to 65·1)	46·3 (45·9 to 46·6)	49·1 (48·4 to 49·8)	39·6 (38·8 to 40·3)	38·2 (37·4 to 39)	38·6 (37·9 to 39·3)	37·7 (35·5 to 40·1)
Kansas	42·1 (41·9 to 42·2)	51·1 (50 to 52·2)	36·8 (36·5 to 37·1)	40·1 (39·5 to 40·6)	39·4 (38·7 to 40)	39·5 (38·9 to 40)	40·9 (40·3 to 41·6)	36·7 (34·5 to 39)
Kentucky	67·2 (66·8 to 67·7)	70·6 (69·6 to 71·7)	57·3 (56·5 to 58·1)	58·2 (57·5 to 59)	55·1 (54·1 to 56·2)	55·7 (55 to 56·4)	53·2 (52·6 to 53·8)	55·5 (52·1 to 59)
Louisiana	70·7 (70·3 to 71·1)	90 (88·5 to 91·4)	72·8 (72·3 to 73·4)	81·2 (80·1 to 82·2)	73·7 (72·3 to 75·2)	67 (65·8 to 68·3)	62·7 (61·9 to 63·5)	57·7 (54·2 to 61·4)
Maine	21·1 (21 to 21·2)	23·6 (23·4 to 23·9)	17·5 (17·3 to 17·8)	16·5 (16·2 to 16·8)	17·5 (17 to 17·9)	13·8 (13·5 to 14)	12·7 (12·4 to 13)	12·4 (11·5 to 13·4)
Maryland	58·1 (57·8 to 58·4)	75·1 (74·3 to 75·9)	66·7 (66·3 to 67·1)	60·6 (60 to 61·3)	80·7 (79·5 to 81·7)	73·3 (72·2 to 74·4)	70·1 (69·3 to 70·9)	74·1 (69·2 to 79·3)
Massachusetts	110·6 (110·1 to 111)	113 (112·1 to 113·8)	89·8 (89·3 to 90·4)	73·2 (72·3 to 74·1)	91·9 (89·6 to 94·2)	82·5 (80·4 to 84·8)	72·8 (70·8 to 75)	69·7 (65 to 74·9)
Michigan	160·9 (160·2 to 161·6)	186 (184·3 to 187·6)	166·3 (165·6 to 167·2)	152·3 (150·8 to 153·8)	152 (149·6 to 154·3)	135·2 (133·1 to 137·1)	112·3 (111·6 to 113·2)	107·1 (100·6 to 114)
Minnesota	71·5 (71·1 to 71·8)	83·6 (82·5 to 84·8)	63·5 (63·1 to 64)	67·6 (67 to 68·3)	68·8 (67·8 to 69·7)	67·9 (67·1 to 68·8)	68·1 (67·5 to 68·6)	67·1 (63 to 71·6)
Mississippi	61·7 (60·7 to 62·7)	60·6 (59·4 to 61·7)	48·2 (47·8 to 48·6)	45·5 (45 to 46·1)	43·8 (43·1 to 44·5)	43·4 (42·7 to 44·1)	39 (38·6 to 39·3)	37·9 (35·6 to 40·3)
Missouri	90·1 (89·8 to 90·5)	101·5 (100·1 to 102·8)	79·5 (79 to 79·9)	78·6 (77·4 to 79·7)	80 (78·6 to 81·4)	76·5 (75·6 to 77·4)	76·4 (75·4 to 77·5)	73·6 (69·1 to 78·3)
Montana	13·7 (13·6 to 13·7)	16·2 (15·9 to 16·5)	12 (11·8 to 12·1)	14·2 (14 to 14·5)	11·9 (11·6 to 12·2)	11 (10·8 to 11·2)	12 (11·8 to 12·3)	11·2 (10·2 to 12·4)
Nebraska	30·4 (30·3 to 30·6)	33·3 (32·7 to 33·9)	25·2 (24·9 to 25·4)	26·5 (26·2 to 26·9)	24·6 (24·2 to 25)	25 (24·7 to 25·4)	26·3 (26 to 26·5)	25·6 (24·1 to 27·2)
Nevada	3·6 (3·6 to 3·6)	6·8 (6·7 to 6·9)	8·4 (8·2 to 8·8)	13·3 (13 to 13·5)	21·2 (20·7 to 21·8)	30·5 (30 to 31)	35·4 (34·6 to 36·3)	39·8 (37·3 to 42·6)
New Hampshire	12·3 (12·3 to 12·4)	14·5 (14·2 to 14·7)	13 (12·9 to 13·1)	13·6 (13·3 to 14)	17·6 (17·2 to 17·9)	14·6 (14·3 to 14·8)	12·8 (12·6 to 13·1)	12·4 (11·3 to 13·6)
New Jersey	118·3 (117·9 to 118·8)	134·8 (133·3 to 136·2)	115·8 (115·3 to 116·4)	98·4 (97·5 to 99·4)	123·7 (121·7 to 125·6)	116·5 (114·7 to 118·2)	102·5 (101 to 104·2)	102·3 (95·4 to 109·6)
New Mexico	19 (18·8 to 19·2)	28·6 (28·2 to 29)	21·3 (21·1 to 21·5)	26·6 (26·3 to 27)	28·2 (27·7 to 28·6)	27·4 (27·1 to 27·8)	26·5 (26 to 27)	24·7 (23·2 to 26·4)
New York	356 (354·1 to 357·8)	361·2 (356·1 to 366·2)	303·5 (302·3 to 305)	238·4 (236 to 240·9)	298·2 (292 to 304·7)	258·4 (254·4 to 262·7)	241·3 (238·2 to 244)	228 (212·5 to 244·6)
North Carolina	98·1 (97·3 to 99)	111·2 (110 to 112·4)	92·8 (91·6 to 93·9)	83·9 (83·1 to 84·8)	104·8 (102·8 to 106·9)	118·7 (116·8 to 120·6)	121·9 (119·9 to 123·8)	126·2 (118·3 to 134·6)
North Dakota	15·6 (15·4 to 15·8)	16·7 (16·3 to 17)	10·5 (10·3 to 10·6)	12 (11·8 to 12·3)	9·5 (9·1 to 9·9)	8 (7·7 to 8·4)	10·9 (10·4 to 11·3)	9·6 (8·6 to 10·7)
Ohio	191·1 (190·4 to 191·7)	216·8 (214·4 to 219·2)	195·1 (194·2 to 196)	170·4 (169·1 to 172)	168·8 (165·7 to 171·9)	154·1 (151 to 157·7)	138·8 (136·2 to 141·5)	134·5 (126·2 to 143·1)
Oklahoma	47·9 (47·6 to 48·3)	50·7 (49·9 to 51·5)	42·8 (42·1 to 43·4)	51 (50·3 to 51·6)	48·9 (48·3 to 49·5)	50·5 (49·6 to 51·4)	51·3 (50·4 to 52·2)	48·7 (45·8 to 51·8)
Oregon	33·6 (33·5 to 33·7)	39·2 (38·7 to 39·7)	33·3 (33 to 33·5)	43·3 (42·8 to 43·8)	42·5 (41·7 to 43·4)	45·6 (44·8 to 46·4)	45·8 (45·2 to 46·4)	40·2 (37·6 to 43)
Pennsylvania	248·4 (246·9 to 249·9)	232·4 (229·2 to 235·8)	187·3 (186·6 to 188)	161·4 (159·6 to 163·3)	173·2 (170·1 to 176·4)	146·7 (144 to 149·5)	141·1 (138·9 to 143·3)	141 (132·2 to 150·3)
Rhode Island	19·5 (19·4 to 19·5)	20·1 (19·7 to 20·5)	15·1 (15 to 15·3)	12·1 (11·7 to 12·5)	15·1 (14·5 to 15·6)	12·9 (12·5 to 13·4)	11·9 (11·4 to 12·3)	10·8 (9·8 to 11·8)
South Carolina	53·4 (53·2 to 53·7)	60·8 (59·9 to 61·7)	50·8 (50·1 to 51·5)	50·8 (50·2 to 51·4)	58·1 (57·1 to 59·2)	55·9 (55 to 56·8)	54·8 (53·8 to 55·7)	58·5 (54·9 to 62·3)
South Dakota	16·4 (16·2 to 16·5)	17·4 (17 to 17·7)	11·2 (11·1 to 11·4)	13 (12·8 to 13·2)	11·4 (11·1 to 11·6)	10·6 (10·4 to 10·8)	12·4 (12·2 to 12·7)	11·8 (10·9 to 12·9)
Tennessee	77·1 (76·5 to 77·6)	87·9 (87 to 88·9)	71·6 (71 to 72·2)	68·8 (68·1 to 69·5)	75·3 (73·7 to 77·1)	79·6 (78·1 to 81·1)	84·5 (83·2 to 85·8)	81·2 (76·2 to 86·4)
Texas	198 (197·1 to 199)	261·5 (258·9 to 263·9)	228·8 (227·5 to 230·2)	271·9 (268·9 to 274·9)	323·2 (317·8 to 328·9)	363·4 (357 to 369·3)	385·4 (381·2 to 389·7)	358·9 (336·3 to 382·8)
Utah	20·4 (20 to 20·7)	27·6 (27 to 28·3)	26·4 (26·2 to 26·6)	41·2 (40·8 to 41·7)	35·8 (35·1 to 36·6)	47·6 (46·4 to 48·8)	53 (51·8 to 54·1)	46·7 (43·8 to 49·7)
Vermont	8·8 (8·8 to 8·8)	9·4 (9·3 to 9·6)	7·9 (7·9 to 8)	7·7 (7·5 to 7·9)	8·3 (8·1 to 8·6)	6·5 (6·4 to 6·7)	5·7 (5·6 to 5·9)	5·9 (5·3 to 6·6)
Virginia	82·5 (82·1 to 82·9)	98·3 (97·7 to 98·8)	84·2 (83·7 to 84·6)	79·5 (78·5 to 80·6)	100·1 (98·1 to 102·2)	99·2 (97·4 to 101)	99·8 (98·2 to 101·4)	103·7 (97·1 to 110·8)
Washington	54·5 (54·3 to 54·7)	66·4 (65·5 to 67·2)	56·7 (56·4 to 57·1)	68·2 (67·4 to 69·1)	79·5 (77·7 to 81·5)	80 (78·6 to 81·5)	86·2 (84·8 to 87·7)	80·2 (74·9 to 86)
West Virginia	47 (46·7 to 47·3)	42·4 (41·7 to 43)	29·6 (29·2 to 30·1)	28·9 (28·5 to 29·3)	22·8 (22·4 to 23·3)	21·1 (20·7 to 21·6)	20·8 (20·4 to 21·3)	19·2 (18 to 20·5)
Wisconsin	82·4 (82 to 82·7)	94·5 (93·6 to 95·5)	73·1 (72·7 to 73·7)	76·1 (75·4 to 76·7)	73·7 (72·1 to 75·4)	69·3 (68 to 70·7)	67·4 (66·4 to 68·5)	66 (62 to 70·3)
Wyoming	7·2 (7·1 to 7·2)	8·8 (8·6 to 9)	6 (5·9 to 6·1)	10·1 (9·9 to 10·3)	7 (6·8 to 7·2)	6·3 (6·1 to 6·4)	6·9 (6·7 to 7·1)	7·2 (6·5 to 8·1)
Southern Latin America	685·8 (668·5 to 704·8)	800·2 (795·2 to 805·7)	830·2 (823·9 to 836·8)	977·6 (973·6 to 982·7)	1023·5 (1019·3 to 1028·6)	985·3 (979·2 to 991·9)	1045·3 (1037·2 to 1053·5)	971·9 (817·9 to 1158·6)
Argentina	443·1 (428·5 to 459·4)	468·2 (464 to 472·6)	529·7 (524·3 to 535·4)	683·2 (680·1 to 686·8)	679·9 (676·8 to 683·5)	685 (680·7 to 689·4)	751·1 (746·2 to 756·4)	698·8 (578·3 to 846·1)
Chile	196·9 (194·5 to 199·3)	270·8 (269·5 to 272·1)	245·1 (244 to 246·4)	240·2 (239·1 to 241·6)	288·5 (287·1 to 290·1)	247·6 (246·5 to 249)	246 (244·8 to 247·3)	226·7 (200·7 to 257·4)
Uruguay	45·8 (43 to 48·9)	61·2 (59·3 to 63·2)	55·3 (53·5 to 57)	54·1 (52·5 to 55·9)	55·1 (53·1 to 56·9)	52·7 (49·3 to 56·3)	48·2 (43·3 to 54·3)	46·3 (38·8 to 55)
Western Europe	5566·2 (5491·3 to 5645·4)	6040·8 (6020·9 to 6060·3)	5707·8 (5686·7 to 5728·7)	4805·1 (4794·8 to 4816)	4630 (4619·8 to 4639·2)	4350·3 (4342·1 to 4358·6)	4568·2 (4560·3 to 4576·7)	4265·9 (3836 to 4761)
Andorra	0·1 (0·1 to 0·2)	0·2 (0·2 to 0·3)	0·4 (0·4 to 0·4)	0·5 (0·5 to 0·6)	0·6 (0·6 to 0·7)	0·7 (0·7 to 0·8)	0·8 (0·8 to 0·8)	0·6 (0·6 to 0·7)
Austria	105 (103·5 to 106·6)	128·1 (127·5 to 128·7)	110·1 (109·6 to 110·7)	91·5 (91 to 92)	93·1 (92·6 to 93·6)	77·6 (77·1 to 78)	78·3 (77·9 to 78·7)	87·7 (82·3 to 93·7)
Belgium	142·7 (142 to 143·5)	156·5 (155·8 to 157·2)	141·8 (141 to 142·6)	122·9 (122·2 to 123·5)	125·7 (124·9 to 126·4)	116·4 (115·7 to 117·1)	129 (128·3 to 129·7)	121·6 (106·3 to 138·9)
Cyprus	13·8 (13·3 to 14·4)	14·5 (14·1 to 14·9)	12·1 (11·7 to 12·5)	13·4 (13·1 to 13·8)	14·6 (14·2 to 15·1)	11·2 (10·7 to 11·6)	13·4 (12·9 to 13·9)	15·2 (12·9 to 17·9)
Denmark	78·4 (75·1 to 81·7)	74·7 (73·1 to 76·3)	73·1 (71·3 to 74·8)	55·3 (53·7 to 56·7)	64·1 (62·7 to 65·5)	66·5 (65 to 68·2)	60·9 (59·6 to 62·3)	62·8 (55·4 to 71·2)
Finland	95·4 (94·8 to 95·9)	81·1 (80·6 to 81·5)	62·8 (62·4 to 63·2)	63·5 (63·1 to 63·9)	65·9 (65·5 to 66·4)	56·5 (56·1 to 56·8)	60·4 (60 to 60·7)	49·9 (45·6 to 54·6)
France	840·7 (837·7 to 843·7)	831·3 (828·9 to 833·5)	850·9 (848·5 to 853·3)	803·7 (801·3 to 806·1)	762·3 (760·1 to 764·8)	779·1 (776·5 to 782)	799·5 (797·1 to 801·9)	718·7 (650·9 to 794·1)
Germany	1059·1 (1020·3 to 1099·5)	1241·4 (1238·5 to 1244·2)	1006·6 (1003·3 to 1009·8)	833·1 (830·7 to 835·4)	883·4 (881 to 885·7)	759·5 (757·6 to 761·3)	669·1 (667·3 to 670·8)	740·3 (681·9 to 806·3)
Greece	155·5 (153 to 158·1)	155·1 (154·3 to 155·9)	142·5 (141·7 to 143·4)	143·4 (142·5 to 144·3)	102 (101·3 to 102·7)	102·4 (101·7 to 103)	111·4 (110·4 to 112·5)	86 (76·3 to 97·9)
Iceland	4 (3·9 to 4·1)	4·6 (4·6 to 4·7)	4·1 (4·1 to 4·2)	4·4 (4·3 to 4·4)	4·6 (4·6 to 4·7)	4·1 (4 to 4·2)	4·8 (4·6 to 4·9)	4·3 (3·7 to 5)
Ireland	64·1 (61·4 to 66·9)	60·8 (59·8 to 61·9)	64·7 (63·4 to 65·9)	72 (70·4 to 73·4)	52·2 (50·9 to 53·5)	56·6 (55·1 to 58)	74 (72·3 to 75·9)	60·8 (52 to 70·9)
Israel	47·6 (45·8 to 49·6)	55·5 (55·1 to 56)	81·1 (80·4 to 81·8)	92·9 (92·2 to 93·6)	102·5 (101·9 to 103·1)	136·3 (135·4 to 137·1)	165·3 (164·2 to 166·4)	192·6 (160·1 to 229)
Italy	882·2 (877·1 to 886·9)	923 (919·6 to 926·4)	913·8 (909·6 to 917·8)	635·8 (632·7 to 639·1)	564·6 (562·2 to 567·2)	543·6 (541·8 to 545·3)	559·7 (558 to 561·4)	439·7 (401·5 to 485·6)

Luxembourg	4·4 (4·3 to 4·5)	4·9 (4·8 to 5)	4·3 (4·2 to 4·3)	4·2 (4·1 to 4·2)	4·9 (4·8 to 4·9)	5·6 (5·5 to 5·7)	5·7 (5·6 to 5·8)	6·4 (5·7 to 7·3)
Malta	9·8 (9·4 to 10·3)	8·2 (8·1 to 8·3)	5·4 (5·3 to 5·5)	5·7 (5·7 to 5·9)	5·5 (5·4 to 5·6)	4·1 (4 to 4·2)	4·1 (4·1 to 4·2)	4·2 (3·6 to 5)
Monaco	0·4 (0·3 to 0·5)	0·3 (0·3 to 0·4)	0·3 (0·3 to 0·4)	0·3 (0·3 to 0·4)	0·3 (0·3 to 0·4)	0·3 (0·3 to 0·3)	0·3 (0·2 to 0·3)	0·3 (0·2 to 0·3)
Netherlands	228·1 (226·8 to 229·4)	241·8 (240·9 to 242·8)	230 (228·8 to 231·1)	179·6 (178·2 to 181·1)	198·6 (197·5 to 199·6)	207·7 (206·6 to 208·7)	182·2 (181·3 to 183·1)	177·6 (152·8 to 206·4)
Norway	61·9 (61·4 to 62·3)	61·5 (61·1 to 62)	64·6 (64·2 to 65)	50·7 (50·4 to 51·1)	60·7 (60·3 to 61·1)	58·4 (58 to 58·7)	60·4 (60 to 60·8)	56·7 (51·4 to 62·6)
Portugal	205 (195·5 to 214·8)	217·1 (212·3 to 221·9)	179·8 (175·8 to 183·8)	154 (150 to 158·1)	116 (112·7 to 119·3)	116·3 (113·2 to 119·5)	98·4 (96·2 to 100·8)	79·6 (67 to 94·4)
San Marino	0·3 (0·2 to 0·3)	0·3 (0·2 to 0·3)	0·2 (0·2 to 0·3)	0·2 (0·2 to 0·3)	0·3 (0·2 to 0·3)	0·3 (0·3 to 0·4)	0·3 (0·3 to 0·4)	0·3 (0·3 to 0·4)
Spain	545·1 (541 to 549·2)	652·8 (649·7 to 655·8)	652·7 (649·1 to 656·4)	544·9 (541·4 to 548·6)	395·2 (393 to 397·4)	399·4 (397·7 to 401·2)	484·1 (482·2 to 485·9)	369·2 (329·4 to 418·8)
Sweden	113·4 (112·8 to 114)	101·8 (101·3 to 102·3)	112·5 (112 to 113·1)	96·2 (95·6 to 96·7)	124·2 (123·6 to 124·9)	92·2 (91·6 to 92·7)	112·8 (112·2 to 113·4)	117·4 (109·9 to 125·6)
Stockholm	17·1 (17 to 17·3)	14·6 (14·1 to 15·1)	21·9 (21·7 to 22·1)	18·6 (18·4 to 18·8)	25·1 (24·9 to 25·3)	22·2 (22 to 22·4)	28·4 (28·2 to 28·6)	28·5 (26·6 to 30·5)
Sweden except Stockholm	96·3 (95·7 to 96·8)	87·2 (86·6 to 87·9)	90·6 (90·2 to 91·1)	77·5 (77·1 to 78)	99·1 (98·6 to 99·7)	70 (69·6 to 70·4)	84·4 (84 to 84·9)	88·9 (83·2 to 95)
Switzerland	83·2 (82·7 to 83·8)	95·9 (95·4 to 96·4)	98 (97·5 to 98·6)	73·4 (73 to 73·8)	85·4 (84·9 to 85·8)	75·9 (75·5 to 76·3)	80·2 (79·8 to 80·6)	88·3 (82·1 to 95·2)
UK	822 (802·1 to 845·8)	925 (911·1 to 938·7)	891·6 (873·9 to 908·9)	759·7 (757·9 to 761·5)	799·6 (797·7 to 801·6)	676 (674·1 to 677·9)	809·1 (806·5 to 811·5)	782·1 (700·7 to 875·3)
England	678·9 (658·5 to 699·8)	741·7 (721·4 to 760·8)	719·2 (698·3 to 740·7)	622·1 (610·7 to 633·6)	659 (649·3 to 668·2)	570·7 (565·4 to 575·5)	686·3 (681·9 to 690·7)	671·1 (606 to 743·7)
East Midlands	54·1 (52·5 to 55·7)	58·9 (57·3 to 60·4)	58·6 (57 to 60·3)	51·8 (50·9 to 52·7)	54·1 (53·2 to 54·8)	45·8 (45·4 to 46·2)	54·5 (54·2 to 54·9)	53·9 (49 to 59·5)
Derby	3·6 (3·5 to 3·7)	4 (3·8 to 4·1)	3·8 (3·6 to 3·9)	3·2 (3·1 to 3·3)	3·4 (3·3 to 3·5)	2·9 (2·8 to 2·9)	3·6 (3·5 to 3·6)	3·3 (3 to 3·7)
Derbyshire	10·1 (9·8 to 10·4)	10·6 (10·1 to 11·1)	10·5 (10·1 to 10·9)	8·8 (8·5 to 9)	9·1 (8·8 to 9·3)	7·5 (7·4 to 7·7)	8·3 (8·1 to 8·4)	7·9 (7·1 to 8·7)
Leicester	4·7 (4·6 to 4·8)	4·9 (4·7 to 5·1)	4·9 (4·7 to 5·1)	4·8 (4·7 to 5)	4·8 (4·6 to 4·9)	4 (3·9 to 4·1)	5·2 (5·1 to 5·4)	5·4 (4·8 to 5·9)
Leicestershire	6·6 (6·4 to 6·9)	7·6 (7·3 to 7·9)	7·7 (7·3 to 8·1)	7 (6·8 to 7·2)	7·3 (7·1 to 7·4)	6·4 (6·3 to 6·5)	6·9 (6·8 to 7·1)	7 (6·4 to 7·8)
Lincolnshire	7·3 (7·1 to 7·5)	7·7 (7·3 to 8·1)	7·8 (7·5 to 8)	6·9 (6·7 to 7·1)	7·1 (6·9 to 7·3)	6·1 (6 to 6·3)	7·7 (7·6 to 7·9)	7·9 (7·2 to 8·7)
Northamptonshire	6·9 (6·7 to 7·1)	7·6 (7·3 to 7·9)	8·1 (7·8 to 8·4)	7·6 (7·4 to 7·8)	8·3 (8·1 to 8·4)	7·4 (7·3 to 7·6)	9·2 (9 to 9·3)	8·9 (8·1 to 9·9)
Nottingham	4·5 (4·4 to 4·7)	4·9 (4·7 to 5·1)	4·4 (4·3 to 4·6)	3·8 (3·7 to 4)	4·4 (4·3 to 4·5)	3·4 (3·3 to 3·5)	4·3 (4·3 to 4·4)	4·5 (4·1 to 5)
Nottinghamshire	9·9 (9·6 to 10·2)	11·2 (10·7 to 11·6)	11 (10·6 to 11·4)	9·3 (9·1 to 9·6)	9·4 (9·2 to 9·6)	7·7 (7·6 to 7·8)	8·9 (8·8 to 9·1)	8·6 (7·8 to 9·6)
Rutland	0·4 (0·4 to 0·4)	0·5 (0·4 to 0·5)	0·4 (0·4 to 0·5)	0·4 (0·4 to 0·4)	0·4 (0·4 to 0·4)	0·3 (0·3 to 0·3)	0·3 (0·3 to 0·4)	0·4 (0·3 to 0·4)
East of England	64·7 (62·8 to 66·7)	71·5 (69·6 to 73·4)	70·5 (68·5 to 72·6)	64·8 (63·7 to 66)	69·4 (68·4 to 70·3)	61·4 (60·9 to 61·9)	73·2 (72·8 to 73·7)	71·7 (64·7 to 79·4)
Bedford	1·9 (1·8 to 1·9)	2·2 (2·1 to 2·2)	2·1 (2 to 2·2)	1·9 (1·9 to 2)	1·8 (1·8 to 1·9)	1·8 (1·7 to 1·8)	2·1 (2·1 to 2·2)	2·1 (1·9 to 2·3)
Cambridgeshire	5 (4·9 to 5·2)	5·7 (5·4 to 5·9)	5·9 (5·7 to 6·2)	5·9 (5·7 to 6·1)	6·6 (6·5 to 6·8)	6 (6 to 6·1)	7·5 (7·4 to 7·6)	7·4 (6·6 to 8·2)
Central Bedfordshire	2·6 (2·6 to 2·7)	3·2 (3·1 to 3·3)	3·3 (3·2 to 3·4)	3·3 (3·2 to 3·4)	3·2 (3·1 to 3·3)	2·8 (2·7 to 2·8)	3·3 (3·2 to 3·3)	3·2 (2·9 to 3·6)
Essex	15·6 (15·1 to 16·1)	17·8 (17·3 to 18·3)	17·6 (16·9 to 18·3)	15·9 (15·6 to 16·3)	16·4 (16·1 to 16·7)	14·4 (14·2 to 14·6)	16·5 (16·3 to 16·7)	16·4 (14·8 to 18·1)
Hertfordshire	13·9 (13·5 to 14·4)	15·3 (14·8 to 15·9)	14 (13·4 to 14·5)	12·4 (12·2 to 12·6)	13·7 (13·4 to 13·9)	12·7 (12·5 to 12·8)	14·8 (14·6 to 15)	14·6 (13 to 16·3)
Luton	2·5 (2·5 to 2·6)	3·2 (3·1 to 3·3)	3·2 (3·1 to 3·3)	2·9 (2·8 to 2·9)	3·3 (3·3 to 3·4)	2·9 (2·9 to 2·9)	3·6 (3·5 to 3·7)	3·4 (3·1 to 3·8)
Norfolk	8·9 (8·6 to 9·1)	9·2 (8·8 to 9·6)	9·2 (8·8 to 9·7)	8·5 (8·2 to 8·8)	9 (8·8 to 9·2)	7·8 (7·7 to 7·9)	9·3 (9·2 to 9·4)	9·1 (8·3 to 10)
Peterborough	1·7 (1·7 to 1·8)	1·9 (1·9 to 2)	1·9 (1·9 to 2)	2·1 (2·1 to 2·2)	2·5 (2·4 to 2·6)	2·1 (2·1 to 2·2)	3·1 (3·1 to 3·2)	3·1 (2·8 to 3·5)
Southend-on-Sea	2·6 (2·5 to 2·7)	2·4 (2·3 to 2·4)	2·2 (2·1 to 2·3)	1·9 (1·9 to 2)	2·3 (2·2 to 2·3)	1·9 (1·9 to 1·9)	2·3 (2·2 to 2·3)	2·2 (2 to 2·5)
Suffolk	8 (7·8 to 8·2)	8·5 (8 to 9)	8·7 (8·3 to 9)	8 (7·8 to 8·2)	8·5 (8·3 to 8·7)	7·1 (7 to 7·3)	8·2 (8·1 to 8·4)	7·9 (7·2 to 8·8)
Thurrock	1·9 (1·9 to 2)	2·2 (2·1 to 2·2)	2·3 (2·2 to 2·4)	1·9 (1·9 to 2)	2·1 (2 to 2·1)	1·9 (1·9 to 2)	2·4 (2·4 to 2·5)	2·3 (2·1 to 2·6)
Greater London	99·3 (95·5 to 103·1)	111·7 (108 to 115·2)	108 (104 to 112)	89·4 (87·2 to 91·7)	103 (101·3 to 104·7)	102·6 (101·5 to 103·5)	134·7 (133·7 to 135·7)	135·8 (121·2 to 152)
Barking and Dagenham	2·7 (2·6 to 2·8)	2·7 (2·6 to 2·8)	2·5 (2·4 to 2·6)	2·1 (2 to 2·3)	2·5 (2·4 to 2·5)	2·4 (2·3 to 2·5)	3·8 (3·7 to 4)	3·9 (3·5 to 4·3)
Barnet	4 (3·9 to 4·2)	4·1 (4 to 4·3)	4·2 (3·9 to 4·4)	3·7 (3·6 to 3·8)	4·1 (4 to 4·1)	4 (4 to 4·1)	5·6 (5·4 to 5·7)	5·5 (4·9 to 6·1)
Bexley	3 (2·9 to 3·1)	3·4 (3·2 to 3·6)	3·2 (3·1 to 3·4)	2·6 (2·6 to 2·7)	3·1 (3 to 3·1)	2·6 (2·5 to 2·6)	3·1 (3 to 3·2)	3·3 (2·9 to 3·7)
Brent	3·8 (3·6 to 3·9)	4·7 (4·5 to 4·9)	4·6 (4·3 to 4·8)	3·7 (3·6 to 3·8)	3·9 (3·8 to 4)	3·9 (3·8 to 4)	5·4 (5·3 to 5·5)	5·4 (4·9 to 6)
Bromley	4·2 (4 to 4·3)	4·3 (4 to 4·5)	3·9 (3·7 to 4·2)	3·2 (3·1 to 3·3)	3·6 (3·5 to 3·7)	3·5 (3·4 to 3·5)	4·2 (4·1 to 4·3)	4·2 (3·7 to 4·7)
Camden	1·9 (1·7 to 2)	2·5 (2·3 to 2·7)	2·7 (2·5 to 2·9)	2·1 (2 to 2·2)	2·3 (2·2 to 2·4)	2·7 (2·6 to 2·7)	3·1 (3 to 3·2)	2·9 (2·6 to 3·3)
Croydon	4·8 (4·7 to 5)	5·4 (5·2 to 5·6)	5·2 (4·9 to 5·4)	4·3 (4·2 to 4·4)	4·8 (4·7 to 4·9)	4·4 (4·3 to 4·5)	5·7 (5·6 to 5·9)	6 (5·4 to 6·6)
Ealing	4·2 (4·1 to 4·4)	4·8 (4·5 to 5)	4·7 (4·5 to 4·9)	4·2 (4 to 4·3)	4·4 (4·3 to 4·5)	4·3 (4·2 to 4·4)	5·9 (5·8 to 5·9)	5·4 (4·8 to 6·1)
Enfield	3·8 (3·7 to 3·9)	3·9 (3·7 to 4·1)	3·8 (3·6 to 4)	3·2 (3·1 to 3·3)	3·8 (3·7 to 3·9)	3·8 (3·7 to 3·9)	5·1 (5 to 5·2)	5·2 (4·7 to 5·8)
Greenwich	3·2 (3·1 to 3·4)	3·3 (3·2 to 3·4)	3·3 (3·1 to 3·4)	3 (2·9 to 3·1)	3·4 (3·3 to 3·5)	3·2 (3·1 to 3·2)	4·7 (4·6 to 4·8)	4·8 (4·3 to 5·3)
Hackney	3·5 (3·4 to 3·6)	4·1 (4 to 4·2)	3·9 (3·8 to 4·1)	3·2 (3·1 to 3·3)	3·7 (3·6 to 3·8)	3·9 (3·8 to 4)	4·7 (4·6 to 4·8)	4·9 (4·4 to 5·5)
Hammersmith and Fulham	1·8 (1·7 to 1·9)	2·2 (2·1 to 2·4)	2·4 (2·2 to 2·5)	1·9 (1·8 to 1·9)	2·2 (2·1 to 2·2)	2·4 (2·3 to 2·4)	2·8 (2·7 to 2·9)	2·6 (2·3 to 3)
Haringey	2·9 (2·8 to 3)	3·8 (3·5 to 4)	3·8 (3·5 to 4·1)	2·9 (2·8 to 3)	3·4 (3·3 to 3·5)	3·6 (3·5 to 3·7)	4·4 (4·3 to 4·5)	4·1 (3·7 to 4·7)
Harrow	2·8 (2·7 to 2·9)	3 (2·9 to 3·1)	2·8 (2·7 to 3)	2·4 (2·4 to 2·5)	2·8 (2·7 to 2·8)	2·5 (2·5 to 2·6)	3·5 (3·4 to 3·6)	3·9 (3·5 to 4·3)
Havering	3·5 (3·4 to 3·6)	3·8 (3·5 to 4·2)	3·4 (3·1 to 3·7)	2·7 (2·6 to 2·9)	2·8 (2·7 to 2·9)	2·3 (2·3 to 2·4)	2·9 (2·8 to 3)	3·5 (3·1 to 3·8)
Hillingdon	3·3 (3·2 to 3·4)	3·7 (3·5 to 3·8)	3·4 (3·2 to 3·5)	2·9 (2·8 to 3)	3·5 (3·4 to 3·5)	3·2 (3·2 to 3·3)	4·4 (4·3 to 4·5)	4·7 (4·2 to 5·3)
Hounslow	2·8 (2·7 to 2·9)	3·1 (3 to 3·3)	3·1 (3 to 3·2)	2·8 (2·7 to 2·9)	3·1 (3 to 3·2)	3·1 (3·1 to 3·2)	4·6 (4·5 to 4·6)	4·5 (4 to 5)
Islington	2·3 (2·2 to 2·4)	2·9 (2·8 to 3·1)	2·8 (2·6 to 2·9)	2·2 (2·1 to 2·3)	2·6 (2·6 to 2·7)	2·5 (2·5 to 2·6)	3 (2·9 to 3·1)	3·3 (3 to 3·8)

Kensington and Chelsea	1·5 (1·4 to 1·6)	2·3 (2·2 to 2·5)	3 (2·8 to 3·2)	1·8 (1·8 to 1·9)	1·8 (1·8 to 1·9)	2 (2 to 2·1)	2·2 (2·1 to 2·2)	1·9 (1·6 to 2·1)
Kingston upon Thames	1·6 (1·6 to 1·7)	1·7 (1·6 to 1·8)	1·7 (1·6 to 1·7)	1·5 (1·5 to 1·6)	1·7 (1·7 to 1·8)	1·8 (1·8 to 1·8)	2·3 (2·3 to 2·4)	2·4 (2·1 to 2·7)
Lambeth	3·9 (3·8 to 4·1)	4·8 (4·6 to 5·1)	4·4 (4·2 to 4·7)	3·6 (3·4 to 3·7)	4·3 (4·2 to 4·4)	4·3 (4·2 to 4·4)	5 (4·9 to 5)	4·9 (4·3 to 5·5)
Lewisham	3·7 (3·5 to 3·8)	4·2 (4 to 4·4)	3·9 (3·7 to 4)	3·1 (3 to 3·2)	3·9 (3·8 to 4)	3·8 (3·7 to 3·9)	5·1 (4·9 to 5·2)	4·9 (4·4 to 5·5)
Merton	2·5 (2·4 to 2·6)	2·6 (2·5 to 2·7)	2·4 (2·3 to 2·5)	2 (2 to 2·1)	2·5 (2·4 to 2·6)	2·6 (2·5 to 2·7)	3·5 (3·4 to 3·6)	3·3 (2·9 to 3·8)
Newham	3·8 (3·7 to 3·9)	4·3 (4·1 to 4·4)	4·2 (4 to 4·4)	3·7 (3·6 to 3·8)	4·4 (4·3 to 4·5)	4·6 (4·6 to 4·7)	6·4 (6·3 to 6·5)	6·5 (5·9 to 7·2)
Redbridge	3·2 (3·1 to 3·3)	3·3 (3·1 to 3·4)	3·2 (3·1 to 3·3)	2·6 (2·5 to 2·7)	3·1 (3 to 3·1)	3·1 (3 to 3·2)	4·6 (4·5 to 4·7)	5 (4·5 to 5·5)
Richmond upon Thames	2 (1·9 to 2·1)	2·2 (2·1 to 2·3)	2·2 (2 to 2·3)	1·8 (1·8 to 1·9)	2·1 (2·1 to 2·2)	2·4 (2·3 to 2·4)	3 (2·9 to 3)	2·6 (2·3 to 3)
Southwark	3·8 (3·7 to 3·9)	4·3 (4·1 to 4·4)	3·6 (3·5 to 3·8)	3 (2·9 to 3·1)	3·9 (3·8 to 4)	4 (4 to 4·1)	5·1 (5 to 5·2)	5·1 (4·5 to 5·7)
Sutton	2·3 (2·3 to 2·4)	2·5 (2·3 to 2·6)	2·3 (2·2 to 2·5)	2 (2 to 2·1)	2·4 (2·3 to 2·5)	2·2 (2·1 to 2·2)	2·8 (2·7 to 2·8)	2·7 (2·4 to 3)
Tower Hamlets	3·1 (3 to 3·2)	3·4 (3·1 to 3·6)	2·8 (2·7 to 2·9)	2·5 (2·5 to 2·6)	3·2 (3·1 to 3·3)	3·5 (3·4 to 3·6)	4·7 (4·5 to 4·8)	5·3 (4·7 to 5·9)
Waltham Forest	3·4 (3·3 to 3·6)	3·6 (3·5 to 3·8)	3·8 (3·6 to 3·9)	3·1 (3 to 3·2)	3·7 (3·6 to 3·8)	3·5 (3·4 to 3·6)	4·8 (4·8 to 4·9)	5 (4·5 to 5·5)
Wandsworth	3·5 (3·4 to 3·7)	3·9 (3·6 to 4·2)	3·8 (3·6 to 4·1)	3·4 (3·2 to 3·5)	3·9 (3·7 to 4)	4 (3·9 to 4·1)	5·4 (5·3 to 5·5)	5·4 (4·7 to 6·1)
Westminster	2·3 (2·1 to 2·4)	2·9 (2·7 to 3·2)	3·1 (2·9 to 3·3)	2·1 (2 to 2·2)	2·3 (2·3 to 2·4)	2·5 (2·4 to 2·5)	3 (3 to 3·1)	2·8 (2·4 to 3·1)
North East England	44·3 (43·2 to 45·6)	49·2 (47·9 to 50·5)	47 (45·8 to 48·3)	39·1 (38·5 to 39·7)	35·8 (35·2 to 36·3)	26·4 (26·1 to 26·6)	29·8 (29·5 to 30)	28 (25·5 to 30·9)
County Durham	8·2 (8 to 8·5)	9 (8·7 to 9·3)	8·7 (8·4 to 8·9)	7·3 (7·1 to 7·4)	6·6 (6·5 to 6·7)	4·9 (4·9 to 5)	5·6 (5·5 to 5·7)	5·3 (4·8 to 5·8)
Darlington	1·7 (1·6 to 1·7)	1·8 (1·7 to 1·8)	1·8 (1·7 to 1·8)	1·4 (1·4 to 1·4)	1·4 (1·4 to 1·5)	1·1 (1·1 to 1·1)	1·3 (1·3 to 1·3)	1·2 (1·1 to 1·3)
Gateshead	3·8 (3·7 to 3·9)	4·3 (4·1 to 4·4)	4 (3·9 to 4·1)	3 (2·9 to 3)	2·7 (2·7 to 2·8)	2 (2 to 2)	2·3 (2·3 to 2·3)	2·2 (2 to 2·4)
Hartlepool	1·7 (1·6 to 1·7)	2 (2 to 2·1)	1·9 (1·8 to 2)	1·5 (1·5 to 1·5)	1·4 (1·3 to 1·4)	1 (1 to 1·1)	1·1 (1·1 to 1·2)	1 (0·9 to 1·1)
Middlesbrough	2·8 (2·7 to 2·9)	3·3 (3·2 to 3·3)	3 (3 to 3·1)	2·7 (2·7 to 2·7)	2·4 (2·3 to 2·4)	1·7 (1·7 to 1·8)	2 (2 to 2)	1·9 (1·7 to 2)
Newcastle upon Tyne	4·8 (4·7 to 4·9)	5·1 (4·9 to 5·3)	4·6 (4·5 to 4·8)	3·8 (3·8 to 3·9)	3·8 (3·7 to 3·9)	2·8 (2·8 to 2·9)	3·3 (3·3 to 3·4)	3·5 (3·2 to 3·9)
North Tyneside	3·5 (3·5 to 3·6)	3·7 (3·6 to 3·8)	3·4 (3·3 to 3·5)	2·7 (2·6 to 2·7)	2·5 (2·5 to 2·6)	2 (2 to 2)	2·3 (2·3 to 2·4)	2·2 (2 to 2·5)
Northumberland	4·7 (4·6 to 4·9)	4·9 (4·7 to 5)	4·8 (4·7 to 5)	4·2 (4·2 to 4·3)	3·7 (3·6 to 3·8)	2·8 (2·8 to 2·9)	3 (2·9 to 3)	2·8 (2·5 to 3·1)
Redcar and Cleveland	2·4 (2·3 to 2·4)	2·9 (2·8 to 3)	2·9 (2·8 to 3)	2·4 (2·3 to 2·4)	2·1 (2 to 2·1)	1·4 (1·4 to 1·4)	1·6 (1·5 to 1·6)	1·4 (1·3 to 1·5)
South Tyneside	3 (2·9 to 3·1)	3·3 (3·2 to 3·5)	3 (2·9 to 3·1)	2·2 (2·2 to 2·3)	2·2 (2·1 to 2·2)	1·5 (1·5 to 1·5)	1·7 (1·6 to 1·7)	1·5 (1·4 to 1·7)
Stockton-on-Tees	2·7 (2·7 to 2·8)	3·3 (3·1 to 3·4)	3·2 (3·1 to 3·3)	3 (2·9 to 3·1)	2·6 (2·6 to 2·7)	2 (1·9 to 2)	2·4 (2·4 to 2·4)	2·2 (2 to 2·4)
Sunderland	5 (4·9 to 5·1)	5·7 (5·5 to 5·8)	5·6 (5·5 to 5·8)	4·9 (4·8 to 5)	4·3 (4·1 to 4·4)	3 (2·9 to 3)	3·2 (3·1 to 3·2)	2·8 (2·5 to 3)
North West England	109 (105·9 to 112·2)	118 (114·8 to 121·1)	112·5 (109·4 to 115·7)	93·3 (91·6 to 94·9)	94·5 (93·1 to 95·9)	76·3 (75·6 to 77)	89·4 (88·9 to 89·9)	85·5 (77·6 to 94·3)
Blackburn with Darwen	2·5 (2·4 to 2·6)	2·5 (2·4 to 2·6)	2·6 (2·4 to 2·7)	2·4 (2·3 to 2·5)	2·4 (2·3 to 2·4)	2·1 (2 to 2·1)	2·4 (2·3 to 2·4)	2·1 (1·9 to 2·3)
Blackpool	2·3 (2·3 to 2·4)	2·1 (2 to 2·2)	1·9 (1·8 to 2)	1·6 (1·5 to 1·6)	1·9 (1·8 to 1·9)	1·5 (1·5 to 1·5)	1·8 (1·7 to 1·8)	1·7 (1·5 to 1·8)
Bolton	4·2 (4·1 to 4·4)	4·5 (4·3 to 4·6)	4·5 (4·4 to 4·6)	3·9 (3·8 to 3·9)	3·8 (3·7 to 3·9)	3·2 (3·1 to 3·3)	4 (3·9 to 4)	3·7 (3·4 to 4·1)
Bury	2·6 (2·5 to 2·7)	3 (2·9 to 3·1)	3 (2·9 to 3·1)	2·4 (2·3 to 2·4)	2·5 (2·5 to 2·6)	2·1 (2·1 to 2·2)	2·5 (2·4 to 2·6)	2·3 (2·1 to 2·6)
Cheshire East	4·5 (4·4 to 4·7)	4·9 (4·7 to 5·1)	4·7 (4·5 to 4·8)	3·8 (3·7 to 3·9)	4·1 (4 to 4·2)	3·6 (3·5 to 3·6)	4 (3·9 to 4·1)	3·8 (3·4 to 4·3)
Cheshire West and Chester	4·4 (4·3 to 4·6)	5 (4·9 to 5·2)	4·8 (4·6 to 4·9)	4 (3·9 to 4·1)	4 (3·9 to 4·1)	3·4 (3·4 to 3·5)	3·7 (3·7 to 3·8)	3·6 (3·2 to 4)
Cumbria	7·2 (6·9 to 7·4)	7·4 (7·1 to 7·6)	6·9 (6·7 to 7·2)	5·8 (5·7 to 5·9)	5·9 (5·8 to 6·1)	4·7 (4·6 to 4·8)	5·1 (5 to 5·2)	4·7 (4·2 to 5·1)
Halton	1·5 (1·5 to 1·6)	1·7 (1·6 to 1·7)	1·8 (1·7 to 1·8)	2 (1·9 to 2)	1·9 (1·9 to 2)	1·4 (1·4 to 1·5)	1·7 (1·6 to 1·7)	1·5 (1·3 to 1·6)
Knowsley	3 (2·9 to 3·1)	3·9 (3·6 to 4·1)	3·4 (3·2 to 3·6)	2·9 (2·8 to 3)	2·5 (2·5 to 2·6)	1·8 (1·8 to 1·9)	2 (1·9 to 2)	1·9 (1·7 to 2·1)
Lancashire	16·2 (15·7 to 16·6)	16·7 (16 to 17·4)	16·3 (15·7 to 16·8)	14·3 (13·9 to 14·6)	14·7 (14·3 to 15·1)	12·2 (11·9 to 12·4)	13·9 (13·7 to 14·2)	13 (11·8 to 14·4)
Liverpool	9·1 (8·9 to 9·4)	9·9 (9·5 to 10·3)	8·9 (8·5 to 9·2)	6·9 (6·8 to 7·1)	6·9 (6·7 to 7)	5 (4·9 to 5·2)	5·8 (5·7 to 5·9)	6·1 (5·5 to 6·7)
Manchester	8·2 (7·9 to 8·4)	9 (8·6 to 9·4)	8·1 (7·8 to 8·4)	6·5 (6·3 to 6·7)	7 (6·7 to 7·2)	5·6 (5·5 to 5·8)	8 (7·9 to 8·2)	8·5 (7·7 to 9·5)
Oldham	3·7 (3·6 to 3·8)	4 (3·9 to 4·2)	4·1 (3·9 to 4·3)	3·3 (3·3 to 3·4)	3·4 (3·3 to 3·4)	3 (2·9 to 3·1)	3·4 (3·3 to 3·5)	3·3 (3 to 3·6)
Rochdale	3·4 (3·3 to 3·5)	3·6 (3·5 to 3·7)	3·6 (3·5 to 3·6)	3·3 (3·2 to 3·3)	3·2 (3·1 to 3·3)	2·6 (2·5 to 2·7)	3·1 (3 to 3·2)	2·9 (2·7 to 3·2)
Salford	4·4 (4·3 to 4·5)	4·8 (4·7 to 5)	4·5 (4·4 to 4·7)	3·3 (3·2 to 3·4)	3·4 (3·4 to 3·5)	2·6 (2·5 to 2·6)	3·6 (3·5 to 3·6)	3·6 (3·3 to 4)
Sefton	4·7 (4·5 to 4·8)	5·1 (5 to 5·3)	4·5 (4·3 to 4·6)	3·6 (3·5 to 3·7)	3·6 (3·5 to 3·7)	2·7 (2·6 to 2·7)	2·8 (2·8 to 2·9)	2·7 (2·5 to 3)
St Helens	2·9 (2·8 to 2·9)	3·2 (3·1 to 3·3)	3·2 (3·1 to 3·3)	2·5 (2·5 to 2·6)	2·3 (2·3 to 2·4)	1·9 (1·8 to 2)	2·1 (2·1 to 2·2)	2 (1·8 to 2·2)
Stockport	4·5 (4·4 to 4·6)	5·2 (5 to 5·3)	4·8 (4·6 to 4·9)	3·8 (3·7 to 3·9)	3·7 (3·6 to 3·8)	3 (2·9 to 3·1)	3·5 (3·3 to 3·6)	3·3 (2·9 to 3·6)
Tameside	3·5 (3·4 to 3·6)	3·7 (3·6 to 3·8)	3·7 (3·6 to 3·8)	3 (2·9 to 3·1)	3·2 (3·1 to 3·3)	2·5 (2·4 to 2·5)	3·1 (3 to 3·2)	2·8 (2·6 to 3·1)
Trafford	3·6 (3·5 to 3·7)	3·9 (3·8 to 4·1)	3·6 (3·4 to 3·7)	2·9 (2·8 to 2·9)	2·9 (2·8 to 2·9)	2·4 (2·4 to 2·5)	2·9 (2·8 to 2·9)	2·7 (2·4 to 3·1)
Warrington	2·4 (2·4 to 2·5)	2·9 (2·8 to 3)	2·8 (2·7 to 2·9)	2·3 (2·2 to 2·3)	2·6 (2·5 to 2·6)	2·2 (2·2 to 2·3)	2·5 (2·4 to 2·5)	2·3 (2·1 to 2·5)
Wigan	4·5 (4·3 to 4·6)	5 (4·9 to 5·2)	5·4 (5·3 to 5·6)	4·3 (4·2 to 4·4)	4·2 (4·1 to 4·3)	3·4 (3·3 to 3·4)	3·9 (3·8 to 4)	3·6 (3·3 to 4)
Wirral	5·7 (5·5 to 5·9)	6·1 (5·9 to 6·3)	5·7 (5·5 to 5·8)	4·5 (4·4 to 4·6)	4·5 (4·4 to 4·6)	3·4 (3·3 to 3·4)	3·8 (3·7 to 3·8)	3·5 (3·1 to 3·8)
South East England	91·3 (88·2 to 94·4)	98·8 (95·9 to 101·6)	94·1 (91 to 97·2)	87·9 (86·2 to 89·8)	98·3 (96·8 to 99·7)	90·4 (89·6 to 91·2)	106·7 (105·9 to 107·4)	103 (92·6 to 114·4)
Bracknell Forest	0·8 (0·8 to 0·9)	1·1 (1·1 to 1·1)	1 (1 to 1·1)	1·2 (1·2 to 1·3)	1·5 (1·4 to 1·5)	1·4 (1·4 to 1·5)	1·6 (1·5 to 1·6)	1·4 (1·3 to 1·6)
Brighton and Hove	2·9 (2·8 to 3·1)	2·8 (2·6 to 2·9)	2·5 (2·4 to 2·7)	2·4 (2·3 to 2·5)	2·9 (2·9 to 3)	2·8 (2·8 to 2·9)	3·3 (3·2 to 3·3)	3·1 (2·7 to 3·5)
Buckinghamshire	5·6 (5·4 to 5·8)	6·5 (6·2 to 6·8)	5·9 (5·6 to 6·2)	5·4 (5·3 to 5·5)	5·9 (5·7 to 6)	5·6 (5·4 to 5·7)	6·2 (6 to 6·3)	5·9 (5·3 to 6·6)

East Sussex	5·5 (5·3 to 5·7)	5 (4·9 to 5·2)	4·8 (4·7 to 5)	4·3 (4·2 to 4·5)	5·2 (5·1 to 5·3)	4·7 (4·6 to 4·8)	5·3 (5·2 to 5·5)	5·2 (4·7 to 5·8)
Hampshire	13 (12·5 to 13·4)	15·3 (14·8 to 15·8)	15·1 (14·5 to 15·6)	13·8 (13·5 to 14·2)	15·2 (14·9 to 15·4)	13·3 (13 to 13·7)	15·1 (14·9 to 15·3)	14·3 (13 to 15·9)
Isle of Wight	1·6 (1·6 to 1·7)	1·5 (1·4 to 1·5)	1·4 (1·3 to 1·4)	1·2 (1·2 to 1·3)	1·3 (1·3 to 1·4)	1·1 (1·1 to 1·2)	1·3 (1·3 to 1·3)	1·3 (1·2 to 1·4)
Kent	16·6 (16·1 to 17·2)	17·6 (17·1 to 18·2)	16·9 (16·3 to 17·5)	14·9 (14·5 to 15·3)	16·5 (16·1 to 16·9)	14·9 (14·6 to 15·2)	17·6 (17·2 to 18)	18·1 (16·4 to 19·9)
Medway	3·2 (3·1 to 3·3)	3·9 (3·8 to 4·1)	4·2 (4·1 to 4·4)	3·8 (3·6 to 3·9)	3·8 (3·7 to 3·9)	3·1 (3 to 3·2)	3·6 (3·5 to 3·7)	3·7 (3·3 to 4)
Milton Keynes	1 (1 to 1·1)	1·1 (1 to 1·1)	1·3 (1·3 to 1·3)	2·3 (2·2 to 2·3)	2·9 (2·9 to 3)	2·9 (2·8 to 2·9)	3·9 (3·8 to 4)	3·7 (3·3 to 4·1)
Oxfordshire	5·8 (5·6 to 6·1)	7·1 (6·6 to 7·6)	6·9 (6·6 to 7·3)	6·7 (6·6 to 6·9)	7·7 (7·5 to 7·9)	7·2 (7 to 7·3)	8·4 (8·2 to 8·6)	7·9 (7 to 8·9)
Portsmouth	2·7 (2·7 to 2·8)	2·8 (2·7 to 2·9)	2·7 (2·6 to 2·8)	2·4 (2·3 to 2·5)	2·6 (2·6 to 2·7)	2·2 (2·2 to 2·3)	2·7 (2·7 to 2·8)	2·7 (2·5 to 3)
Reading	1·7 (1·7 to 1·8)	2·1 (2 to 2·2)	2·1 (2 to 2·2)	2 (1·9 to 2)	2 (2 to 2·1)	2 (1·9 to 2)	2·7 (2·6 to 2·7)	2·5 (2·3 to 2·8)
Slough	1·7 (1·7 to 1·8)	1·9 (1·8 to 1·9)	1·7 (1·7 to 1·8)	1·7 (1·7 to 1·7)	1·9 (1·8 to 2)	1·8 (1·8 to 1·9)	2·7 (2·7 to 2·8)	2·5 (2·3 to 2·8)
Southampton	2·9 (2·8 to 3)	3·1 (2·9 to 3·2)	3 (2·9 to 3·1)	2·8 (2·6 to 2·9)	2·9 (2·8 to 3)	2·5 (2·4 to 2·6)	3·4 (3·3 to 3·4)	3·3 (3 to 3·7)
Surrey	13·3 (12·8 to 13·9)	13·8 (13·3 to 14·4)	12·1 (11·6 to 12·6)	10·9 (10·7 to 11·2)	12·3 (12 to 12·8)	12·1 (11·6 to 12·5)	14·1 (13·6 to 14·6)	13·4 (11·9 to 15)
West Berkshire	1·5 (1·4 to 1·5)	1·7 (1·6 to 1·8)	1·7 (1·6 to 1·8)	1·7 (1·6 to 1·8)	1·9 (1·8 to 2)	1·7 (1·7 to 1·7)	1·9 (1·9 to 2)	1·7 (1·5 to 1·9)
West Sussex	8·4 (8·1 to 8·6)	8·1 (7·7 to 8·5)	7·5 (7·1 to 7·9)	7·4 (7·2 to 7·6)	8·2 (8 to 8·4)	7·8 (7·7 to 8)	9·1 (9 to 9·3)	8·9 (8 to 9·8)
Windsor and Maidenhead	1·7 (1·6 to 1·8)	1·8 (1·7 to 2)	1·7 (1·6 to 1·8)	1·6 (1·5 to 1·6)	1·6 (1·6 to 1·7)	1·6 (1·6 to 1·7)	1·8 (1·8 to 1·9)	1·7 (1·5 to 1·9)
Wokingham	1·2 (1·1 to 1·2)	1·6 (1·5 to 1·7)	1·5 (1·4 to 1·6)	1·4 (1·4 to 1·5)	1·9 (1·8 to 1·9)	1·7 (1·6 to 1·8)	1·9 (1·9 to 2)	1·6 (1·4 to 1·9)
South West England	58·8 (57 to 60·7)	60 (58·3 to 61·6)	58·1 (56·4 to 59·9)	53 (52 to 54)	58·2 (57·3 to 59)	50·6 (50·1 to 51·1)	59·2 (58·8 to 59·6)	59 (53·4 to 65·3)
Bath and North East Somerset	1·9 (1·9 to 2)	1·9 (1·9 to 2)	1·8 (1·7 to 1·8)	1·7 (1·7 to 1·8)	1·9 (1·8 to 1·9)	1·7 (1·6 to 1·7)	1·8 (1·7 to 1·8)	1·8 (1·6 to 2·1)
Bournemouth	2 (1·9 to 2)	1·7 (1·6 to 1·7)	1·5 (1·4 to 1·6)	1·3 (1·3 to 1·4)	1·7 (1·6 to 1·8)	1·6 (1·5 to 1·6)	2·2 (2·1 to 2·3)	2·4 (2·1 to 2·7)
Bristol, City of	5·9 (5·6 to 6·1)	6·1 (5·8 to 6·4)	5·8 (5·6 to 6·1)	5·2 (5·1 to 5·3)	5·6 (5·5 to 5·7)	4·8 (4·7 to 4·9)	6·4 (6·3 to 6·6)	6·5 (5·8 to 7·3)
Cornwall	6 (5·8 to 6·2)	5·7 (5·5 to 5·8)	5·6 (5·4 to 5·8)	5·2 (5 to 5·3)	5·5 (5·3 to 5·6)	4·7 (4·6 to 4·8)	5·5 (5·4 to 5·6)	5·5 (5 to 6)
Devon	7·7 (7·4 to 7·9)	7·2 (6·9 to 7·5)	6·9 (6·6 to 7·1)	6·4 (6·2 to 6·6)	7·4 (7·2 to 7·6)	6·5 (6·3 to 6·6)	7·3 (7·2 to 7·4)	7·2 (6·6 to 8)
Dorset	4·3 (4·1 to 4·4)	4·1 (4 to 4·2)	3·9 (3·8 to 4·1)	3·7 (3·6 to 3·8)	3·9 (3·9 to 4)	3·4 (3·3 to 3·5)	3·6 (3·5 to 3·7)	3·6 (3·2 to 3·9)
Gloucestershire	6·8 (6·6 to 7·1)	7·2 (6·9 to 7·5)	6·9 (6·6 to 7·3)	6·3 (6·1 to 6·4)	6·9 (6·7 to 7·1)	6 (5·9 to 6·2)	6·7 (6·6 to 6·9)	6·7 (6·1 to 7·4)
North Somerset	2·1 (2 to 2·1)	2·1 (2 to 2·1)	2·1 (2 to 2·1)	2 (1·9 to 2)	2 (1·9 to 2·1)	1·9 (1·8 to 1·9)	2·3 (2·2 to 2·3)	2·2 (2 to 2·5)
Plymouth	3·6 (3·5 to 3·7)	3·8 (3·7 to 3·9)	3·7 (3·6 to 3·8)	3·5 (3·4 to 3·6)	3·5 (3·4 to 3·6)	2·7 (2·6 to 2·7)	3·2 (3·2 to 3·3)	3·2 (2·9 to 3·5)
Poole	1·6 (1·6 to 1·7)	1·6 (1·6 to 1·7)	1·6 (1·5 to 1·6)	1·4 (1·4 to 1·4)	1·7 (1·6 to 1·7)	1·4 (1·4 to 1·4)	1·7 (1·6 to 1·7)	1·6 (1·4 to 1·8)
Somerset	5·8 (5·6 to 6)	5·8 (5·5 to 6·1)	5·7 (5·5 to 5·9)	5·3 (5·2 to 5·4)	5·7 (5·6 to 5·9)	4·9 (4·8 to 5)	5·6 (5·5 to 5·8)	5·6 (5·1 to 6·2)
South Gloucestershire	2·5 (2·4 to 2·5)	3·1 (2·9 to 3·3)	3 (2·8 to 3·2)	2·6 (2·5 to 2·7)	3 (3 to 3·1)	2·9 (2·8 to 3)	3·1 (3 to 3·2)	3·2 (2·9 to 3·5)
Swindon	2·1 (2·1 to 2·2)	2·5 (2·4 to 2·6)	2·4 (2·3 to 2·4)	2·3 (2·2 to 2·3)	2·7 (2·6 to 2·8)	2·3 (2·2 to 2·3)	2·9 (2·9 to 3)	3 (2·7 to 3·3)
Torbay	1·6 (1·5 to 1·6)	1·4 (1·3 to 1·5)	1·3 (1·3 to 1·4)	1·1 (1·1 to 1·2)	1·3 (1·3 to 1·4)	1·2 (1·2 to 1·2)	1·4 (1·4 to 1·5)	1·4 (1·2 to 1·5)
Wiltshire	5·1 (4·9 to 5·2)	5·8 (5·6 to 6)	6 (5·8 to 6·2)	5 (4·9 to 5·2)	5·3 (5·2 to 5·4)	4·8 (4·7 to 4·9)	5·3 (5·2 to 5·4)	5·1 (4·6 to 5·7)
West Midlands	82·7 (80·5 to 85)	92·6 (90·2 to 95)	92 (89·6 to 94·4)	75·9 (74·8 to 77)	76·5 (75·4 to 77·5)	61·2 (60·7 to 61·6)	72·3 (71·9 to 72·7)	70·2 (63·7 to 77·4)
Birmingham	19·4 (18·9 to 19·9)	20·8 (20 to 21·5)	20·1 (19·3 to 20·8)	16·9 (16·7 to 17·1)	17·3 (16·9 to 17·7)	14·3 (14 to 14·5)	17·4 (17·1 to 17·8)	17·3 (15·6 to 19)
Coventry	5·5 (5·3 to 5·6)	6·3 (6 to 6·5)	6·1 (5·9 to 6·4)	4·9 (4·8 to 5·1)	4·7 (4·6 to 4·8)	3·6 (3·5 to 3·7)	4·6 (4·6 to 4·7)	4·6 (4·1 to 5)
Dudley	4·6 (4·5 to 4·8)	5·5 (5·3 to 5·7)	5·5 (5·3 to 5·7)	4·2 (4·1 to 4·3)	4·3 (4·2 to 4·4)	3·4 (3·3 to 3·5)	3·8 (3·7 to 3·8)	3·7 (3·3 to 4)
Herefordshire, County of	2·2 (2·1 to 2·3)	2·3 (2·2 to 2·3)	2·2 (2·2 to 2·3)	2 (1·9 to 2)	2·1 (2 to 2·1)	1·6 (1·6 to 1·7)	1·8 (1·8 to 1·9)	1·8 (1·6 to 2)
Sandwell	5·9 (5·8 to 6·1)	6·3 (6 to 6·6)	6·1 (5·8 to 6·3)	4·7 (4·6 to 4·9)	4·6 (4·5 to 4·8)	3·7 (3·7 to 3·8)	4·9 (4·8 to 5)	4·7 (4·3 to 5·2)
Shropshire	3·5 (3·4 to 3·6)	4 (3·8 to 4·1)	4 (3·8 to 4·1)	3·2 (3·1 to 3·2)	3·3 (3·3 to 3·4)	2·7 (2·7 to 2·8)	2·9 (2·8 to 2·9)	2·9 (2·6 to 3·2)
Solihull	2·9 (2·8 to 3)	3·5 (3·4 to 3·6)	3·6 (3·4 to 3·7)	2·5 (2·5 to 2·6)	2·6 (2·6 to 2·7)	2 (1·9 to 2)	2·2 (2·2 to 2·3)	2·3 (2·1 to 2·6)
Staffordshire	10·4 (10·1 to 10·7)	12·4 (11·9 to 12·9)	12·9 (12·4 to 13·3)	10·9 (10·7 to 11·1)	10·6 (10·3 to 10·8)	8·1 (7·9 to 8·3)	8·9 (8·7 to 9·1)	8·5 (7·7 to 9·4)
Stoke-on-Trent	4·6 (4·5 to 4·8)	4·8 (4·6 to 4·9)	4·7 (4·5 to 4·8)	3·8 (3·7 to 3·9)	3·8 (3·7 to 3·9)	2·8 (2·8 to 2·9)	3·8 (3·7 to 3·8)	3·3 (3 to 3·6)
Telford and Wrekin	1·5 (1·5 to 1·5)	1·7 (1·6 to 1·8)	1·9 (1·9 to 2)	2·1 (2 to 2·1)	2·2 (2·2 to 2·3)	1·9 (1·9 to 1·9)	2·2 (2·2 to 2·3)	2·1 (1·9 to 2·2)
Walsall	4·5 (4·4 to 4·6)	5·5 (5·2 to 5·8)	5·3 (5 to 5·5)	3·9 (3·8 to 4·1)	3·9 (3·8 to 4)	3·2 (3·2 to 3·3)	3·8 (3·7 to 3·8)	3·8 (3·4 to 4·1)
Warwickshire	6·8 (6·6 to 7)	7·8 (7·5 to 8·1)	7·8 (7·5 to 8·2)	6·4 (6·2 to 6·5)	6·3 (6·2 to 6·5)	5·3 (5·2 to 5·4)	6·2 (6·1 to 6·3)	6·1 (5·4 to 6·7)
Wolverhampton	4·5 (4·4 to 4·6)	5 (4·7 to 5·3)	4·7 (4·5 to 4·9)	3·8 (3·7 to 4)	3·9 (3·8 to 4)	2·9 (2·9 to 3)	3·5 (3·4 to 3·6)	3·4 (3·1 to 3·8)
Worcestershire	6·3 (6·1 to 6·5)	6·9 (6·7 to 7·2)	7·2 (7 to 7·5)	6·6 (6·5 to 6·7)	6·7 (6·5 to 6·8)	5·7 (5·5 to 5·8)	6·2 (6 to 6·4)	5·9 (5·3 to 6·5)
Yorkshire and the Humber	74·7 (72·6 to 76·9)	80·9 (78·7 to 83)	78·4 (76·2 to 80·6)	67 (65·8 to 68·1)	69·3 (68·2 to 70·2)	56 (55·5 to 56·4)	66·5 (66·1 to 66·9)	64·1 (58·3 to 70·6)
Barnsley	3·5 (3·4 to 3·6)	3·9 (3·8 to 4)	3·8 (3·7 to 3·9)	3·1 (3 to 3·2)	3·1 (3·1 to 3·2)	2·3 (2·3 to 2·4)	2·9 (2·9 to 3)	2·7 (2·5 to 3)
Bradford	8·1 (7·9 to 8·3)	8·8 (8·6 to 9)	8·6 (8·4 to 8·8)	7·9 (7·8 to 8)	7·8 (7·7 to 8)	7 (6·9 to 7·1)	8·5 (8·4 to 8·6)	7·8 (7·1 to 8·6)
Calderdale	3·3 (3·2 to 3·4)	3·3 (3·2 to 3·4)	3·3 (3·2 to 3·3)	2·7 (2·7 to 2·8)	2·8 (2·8 to 2·9)	2·3 (2·2 to 2·3)	2·6 (2·6 to 2·7)	2·5 (2·2 to 2·7)
Doncaster	4·6 (4·4 to 4·7)	5·2 (5 to 5·4)	5 (4·8 to 5·1)	4·3 (4·2 to 4·3)	4·3 (4·2 to 4·4)	3·2 (3·1 to 3·3)	3·8 (3·7 to 3·9)	3·5 (3·2 to 3·8)
East Riding of Yorkshire	3·7 (3·5 to 3·8)	3·8 (3·7 to 4)	3·6 (3·5 to 3·8)	3·1 (3 to 3·2)	3·3 (3·2 to 3·4)	2·8 (2·8 to 2·9)	3·1 (3 to 3·1)	2·9 (2·7 to 3·2)
Kingston upon Hull, City of	4·5 (4·3 to 4·6)	4·9 (4·8 to 5·1)	4·9 (4·8 to 5)	4·1 (4 to 4·3)	4·3 (4·2 to 4·4)	3 (2·9 to 3)	3·8 (3·7 to 3·9)	3·4 (3·1 to 3·8)
Kirklees	6 (5·8 to 6·2)	6·4 (6·2 to 6·5)	6·4 (6·2 to 6·5)	5·6 (5·5 to 5·7)	5·6 (5·4 to 5·7)	5 (4·8 to 5·1)	5·8 (5·7 to 5·9)	5·3 (4·9 to 5·9)

Leeds	10·9 (10·6 to 11·3)	11·7 (11·3 to 12·2)	10·9 (10·5 to 11·4)	9·3 (9·1 to 9·5)	9·8 (9·6 to 10)	7·9 (7·8 to 8)	10·1 (9·9 to 10·3)	10·4 (9·4 to 11·5)
North East Lincolnshire	2·5 (2·5 to 2·6)	3 (2·9 to 3·1)	3 (2·9 to 3·1)	2·4 (2·4 to 2·5)	2·4 (2·4 to 2·5)	1·7 (1·7 to 1·7)	2 (2 to 2·1)	1·8 (1·7 to 2)
North Lincolnshire	2·2 (2·2 to 2·3)	2·5 (2·4 to 2·6)	2·5 (2·4 to 2·6)	2·1 (2·1 to 2·2)	2·1 (2 to 2·1)	1·6 (1·5 to 1·6)	1·9 (1·9 to 1·9)	1·9 (1·7 to 2)
North Yorkshire	6·8 (6·6 to 7)	7·2 (6·9 to 7·4)	6·8 (6·5 to 7·2)	5·9 (5·8 to 6)	6·5 (6·4 to 6·7)	5·6 (5·4 to 5·7)	5·9 (5·7 to 6)	5·7 (5·2 to 6·3)
Rotherham	3·8 (3·7 to 3·9)	4·4 (4·2 to 4·5)	4·5 (4·3 to 4·6)	3·7 (3·6 to 3·8)	3·7 (3·6 to 3·8)	2·8 (2·7 to 2·8)	3·2 (3·1 to 3·3)	3·1 (2·8 to 3·4)
Sheffield	8 (7·7 to 8·3)	8·3 (8 to 8·7)	7·7 (7·4 to 8·1)	6·3 (6·1 to 6·6)	6·8 (6·7 to 7)	5·7 (5·6 to 5·8)	6·7 (6·5 to 6·9)	7 (6·3 to 7·7)
Wakefield	4·7 (4·6 to 4·9)	5·3 (5·1 to 5·4)	5·2 (5·1 to 5·4)	4·5 (4·4 to 4·6)	4·5 (4·4 to 4·7)	3·4 (3·3 to 3·5)	4·2 (4·1 to 4·2)	3·9 (3·5 to 4·2)
York	2·1 (2 to 2·2)	2·2 (2·1 to 2·3)	2 (1·9 to 2·2)	2 (1·9 to 2)	2·1 (2·1 to 2·2)	1·8 (1·7 to 1·9)	2·1 (2 to 2·1)	2·1 (1·9 to 2·4)
Northern Ireland	25·5 (21·7 to 29·5)	33·3 (30·1 to 37·1)	34·4 (30·6 to 38·6)	27·5 (24 to 30·9)	28·2 (25·4 to 31)	21·5 (20·1 to 23·1)	26·3 (25·1 to 27·6)	24·3 (18·6 to 31·6)
Scotland	72·5 (63·6 to 82·5)	103·2 (94·1 to 113·9)	93·3 (82·7 to 104·8)	71 (62·5 to 79·6)	73·4 (66·3 to 80·7)	53 (49·8 to 56·8)	61·2 (58·5 to 64·1)	53·7 (44·2 to 65·5)
Wales	45·1 (43·9 to 46·4)	46·8 (45·6 to 47·9)	44·7 (43·6 to 45·8)	39·1 (38·3 to 39·8)	39 (38·2 to 39·8)	30·8 (30·5 to 31)	35·2 (34·5 to 35·8)	33·1 (30·1 to 36·4)
Latin America and Caribbean	6504·1 (6209·5 to 6799·1)	8212·8 (7924·1 to 8501·8)	9599·4 (9303·6 to 9875·7)	10773·7 (10520·3 to 11028)	10669·4 (10402·9 to 10922·3)	10645·2 (10329·9 to 10976·8)	10557 (10141·3 to 11020·3)	9793·7 (8950·1 to 10685·6)
Andean Latin America	719·7 (686·9 to 753·9)	910·5 (883·4 to 938·2)	1085·4 (1054·8 to 1113·4)	1231·6 (1193·9 to 1270·6)	1230·7 (1178·1 to 1281·6)	1253·7 (1187·7 to 1318·1)	1278·5 (1202·7 to 1364)	1329·8 (1139·7 to 1543·9)
Bolivia	165·6 (159·1 to 172·4)	178·2 (171·9 to 183·8)	192·1 (184·9 to 199·1)	229·7 (222·9 to 236·4)	245·4 (235·7 to 255·8)	262·6 (248·7 to 277·2)	298·5 (279·7 to 316·7)	326·9 (283·8 to 374·2)
Ecuador	161·5 (153·4 to 170·2)	224·4 (218·9 to 229·5)	272 (266 to 277·7)	293·2 (285 to 301·4)	302·8 (291·7 to 314·2)	326 (311·4 to 340·4)	332·5 (305·9 to 359)	349·1 (298·8 to 406·2)
Peru	392·6 (374·6 to 411·3)	507·9 (489·3 to 527·1)	621·3 (598 to 643·7)	708·7 (677·4 to 739·6)	682·6 (635·9 to 728·9)	665·1 (615·7 to 713·5)	647·5 (593·3 to 712·7)	653·8 (557·1 to 763·9)
Caribbean	687·9 (666 to 710·1)	830·5 (804·5 to 853·6)	883·5 (868·7 to 898·1)	820·3 (800·5 to 838·7)	912·9 (891·1 to 935·2)	872·4 (848 to 897·1)	855 (818·8 to 890·8)	819 (743·2 to 901·7)
Antigua and Barbuda	1·7 (1·6 to 1·8)	1·8 (1·8 to 1·9)	1·7 (1·6 to 1·7)	1·4 (1·4 to 1·5)	1·3 (1·3 to 1·4)	1·5 (1·3 to 1·7)	1·2 (1 to 1·3)	1 (0·8 to 1·2)
The Bahamas	2·6 (2·5 to 2·8)	3·5 (3·3 to 3·6)	4·3 (4·2 to 4·4)	5 (4·9 to 5·1)	5·3 (5·1 to 5·4)	5 (4·9 to 5·1)	4·7 (4·7 to 4·8)	4·1 (3·3 to 4·9)
Barbados	6·9 (6·4 to 7·5)	7·1 (6·8 to 7·3)	5 (4·9 to 5·2)	4·4 (4·2 to 4·6)	4·2 (4 to 4·4)	3·8 (3·7 to 4)	3·3 (2·9 to 3·7)	2·8 (2·3 to 3·4)
Belize	3 (2·9 to 3·2)	4·2 (4·1 to 4·3)	4·8 (4·7 to 4·9)	5·4 (5·3 to 5·6)	5·9 (5·7 to 6·1)	6·3 (6 to 6·6)	7 (6·6 to 7·5)	7·6 (6·5 to 8·8)
Bermuda	1·1 (1 to 1·2)	1·2 (1·1 to 1·2)	1 (1 to 1·1)	0·8 (0·8 to 0·9)	0·9 (0·9 to 0·9)	0·8 (0·8 to 0·9)	0·7 (0·7 to 0·8)	0·5 (0·4 to 0·6)
Cuba	154·9 (147·3 to 164)	221·4 (208 to 234·5)	249·3 (248 to 251)	129·8 (127·2 to 132·5)	180·6 (179·6 to 181·8)	146·3 (145·3 to 147·5)	131·6 (130·8 to 132·4)	104·3 (89·8 to 121)
Dominica	2·2 (2·1 to 2·2)	2·6 (2·6 to 2·7)	2·5 (2·4 to 2·6)	1·8 (1·7 to 1·9)	1·7 (1·6 to 1·8)	1·3 (1·1 to 1·5)	1 (0·9 to 1·1)	0·8 (0·7 to 1)
Dominican Republic	117·3 (111·3 to 123·8)	151·4 (145·8 to 156·5)	189·1 (183·7 to 194·5)	223·9 (213·6 to 234·2)	246·3 (236·5 to 256·9)	242·2 (230·8 to 254·4)	223·4 (210·4 to 237)	230·3 (198·3 to 266·3)
Grenada	3·8 (3·7 to 3·9)	3·8 (3·6 to 3·9)	2·9 (2·7 to 3)	2·7 (2·5 to 2·9)	1·9 (1·8 to 2·1)	2 (1·8 to 2·1)	1·6 (1·4 to 1·9)	1·4 (1·2 to 1·7)
Guyana	20·8 (19·9 to 21·7)	26·3 (25·8 to 26·8)	27·2 (26·2 to 28·4)	26·9 (25·4 to 28·4)	22·8 (21·2 to 24·4)	17·6 (16·4 to 18·9)	14·3 (12·5 to 16·1)	14·4 (12·1 to 16·9)
Haiti	171·1 (159·4 to 182·4)	181·4 (170 to 191·7)	184·2 (173·3 to 193·6)	212·9 (202·7 to 222·8)	248·3 (235·9 to 260·5)	276·4 (262·2 to 290·1)	319·6 (298·3 to 340·9)	333·3 (299·6 to 373)
Jamaica	50·5 (46·9 to 54·3)	66·1 (63·9 to 68·2)	61·7 (59·9 to 63·6)	56·5 (54 to 59·1)	55·4 (52·8 to 58·2)	46·5 (41·7 to 51·5)	40·8 (36·5 to 45·7)	35·8 (30·4 to 42·1)
Puerto Rico	85·2 (84·6 to 85·7)	74·4 (73·9 to 74·9)	68·4 (67·9 to 68·9)	71·3 (70·9 to 71·8)	65·3 (64·8 to 65·8)	58·1 (57·4 to 58·8)	41·8 (38·3 to 46)	25·3 (22·1 to 29)
Saint Kitts and Nevis	2·7 (2·4 to 2·9)	1·5 (1·3 to 1·6)	1 (0·9 to 1·1)	1·1 (1 to 1·2)	0·9 (0·8 to 0·9)	0·8 (0·8 to 0·9)	0·8 (0·7 to 0·9)	0·7 (0·6 to 0·8)
Saint Lucia	3·2 (3 to 3·4)	4 (3·9 to 4·1)	4·1 (4 to 4·2)	4·2 (4 to 4·4)	3·8 (3·5 to 4·1)	2·9 (2·6 to 3·2)	2·2 (1·9 to 2·6)	1·8 (1·5 to 2·1)
Saint Vincent and the Grenadines	3·4 (3·3 to 3·5)	3·8 (3·8 to 3·9)	3·4 (3·3 to 3·5)	3·3 (3·1 to 3·5)	2·7 (2·4 to 2·9)	2·2 (2 to 2·4)	1·8 (1·6 to 2)	1·5 (1·3 to 1·8)
Suriname	7·5 (7·3 to 7·7)	12·1 (11·8 to 12·4)	13·2 (12·6 to 13·9)	10·6 (10·1 to 10·9)	9·6 (9·2 to 9·9)	9·9 (9·4 to 10·4)	10 (9 to 11)	9·1 (7·7 to 10·7)
Trinidad and Tobago	24·4 (23 to 26)	31·6 (30·7 to 32·4)	25·4 (24·7 to 26·2)	29·2 (28·2 to 30·2)	23·3 (22·4 to 24·2)	17·7 (16·8 to 18·5)	18·5 (17·4 to 19·6)	15·3 (13 to 18)
Virgin Islands	0·9 (0·9 to 1)	1·2 (1·1 to 1·2)	2·6 (2·5 to 2·8)	2·5 (2·3 to 2·6)	2·3 (2·1 to 2·4)	1·9 (1·7 to 2·2)	1·6 (1·4 to 1·7)	1·3 (1·1 to 1·5)
Central Latin America	2473·4 (2381·3 to 2563·4)	3292·9 (3203·6 to 3375·9)	4109·1 (4003·5 to 4203·1)	4916·6 (4800·8 to 5027·2)	4971·9 (4827·2 to 5119·4)	4928 (4740·4 to 5128·2)	4753·5 (4556 to 4964·7)	4404·2 (3952·7 to 4878·9)
Colombia	537·1 (503·2 to 574·1)	727·8 (696·4 to 757·1)	845·3 (805 to 887·5)	891·3 (853·5 to 928·7)	941·5 (890·7 to 991·6)	960·8 (916·3 to 1006·7)	875·7 (810·2 to 947·3)	804·6 (682·6 to 943·2)
Costa Rica	38·1 (37·4 to 38·8)	58·9 (58·4 to 59·4)	55·1 (53·6 to 56·5)	69·7 (67·9 to 71·6)	80·6 (77·7 to 83·4)	73·5 (68·7 to 78·8)	72·5 (69·5 to 75·9)	66·3 (55·9 to 78·3)
El Salvador	96·5 (92·6 to 100·8)	126·5 (122·7 to 130·2)	154 (150·5 to 157·4)	166 (161·5 to 170·5)	165·5 (160·9 to 170·1)	142·3 (136·6 to 148·3)	116·6 (110·9 to 122·7)	112 (96·2 to 130)
Guatemala	147·5 (142·9 to 152·1)	185·3 (182·1 to 188·5)	219·3 (214·1 to 224·7)	307·5 (303·7 to 311·4)	341 (332·9 to 349·6)	367·8 (355·1 to 381)	387·8 (360·8 to 416·5)	409·1 (347·8 to 478·7)
Honduras	73·7 (70·4 to 76·9)	90·8 (88·2 to 93)	113·4 (111·5 to 115·4)	149·1 (145·5 to 152·7)	180·6 (175·5 to 185·1)	192·8 (185 to 200·2)	205·3 (191·1 to 220·6)	233·1 (206·9 to 264)
Mexico	1266·8 (1201·6 to 1331·2)	1647·7 (1589·5 to 1702)	2173·1 (2096·4 to 2243·4)	2662·4 (2574·7 to 2745)	2502·1 (2396·1 to 2610·9)	2484·1 (2334·6 to 2634)	2299·6 (2169·2 to 2445·1)	2095·8 (1848 to 2393·4)
Aguascalientes	9·4 (9 to 9·8)	11·5 (11·1 to 11·9)	15·1 (14·7 to 15·5)	19·9 (19·3 to 20·4)	21·7 (21 to 22·5)	23·7 (22·3 to 25·3)	23·5 (22·2 to 24·9)	22·9 (20·3 to 26)
Baja California	11·7 (11·2 to 12·2)	24·7 (23·8 to 25·6)	40 (38·6 to 41·3)	46·4 (45·1 to 47·9)	47·8 (45·8 to 50)	54·6 (51·1 to 58·7)	57·3 (53·8 to 61·2)	57·3 (50·6 to 65·5)
Baja California Sur	3 (2·9 to 3·1)	3·9 (3·7 to 4)	5·8 (5·6 to 5·9)	8·5 (8·2 to 8·8)	8·5 (8·1 to 9)	9·7 (9 to 10·4)	11·5 (10·6 to 12·3)	12 (10·5 to 13·8)
Campeche	5·8 (5·5 to 6·1)	7·8 (7·5 to 8·2)	11·5 (11·1 to 11·9)	16·9 (16·4 to 17·4)	15·9 (15·2 to 16·6)	15·8 (14·8 to 16·9)	16 (15 to 17·1)	15·2 (13·5 to 17·2)
Chiapas	41·7 (39·1 to 44·2)	56 (53·5 to 58·1)	71 (68 to 73·7)	88·7 (84·6 to 92·7)	112·7 (107 to 118·3)	115·4 (107·4 to 123·5)	125·5 (117·3 to 134·5)	132·1 (117·7 to 149·1)
Chihuahua	44 (42·1 to 46)	59·3 (57·1 to 61·4)	73·5 (71 to 75·8)	77·2 (74·4 to 79·8)	67·8 (64·5 to 71·1)	72·2 (67·9 to 76·8)	62·4 (58·5 to 66·8)	55 (48·7 to 62·5)
Coahuila	35·2 (33·4 to 37)	42 (40·6 to 43·3)	50 (48·2 to 51·8)	61·3 (59·6 to 62·9)	55·4 (53 to 57·8)	52·1 (49·1 to 55·4)	51·8 (48·9 to 54·9)	51·4 (45·9 to 57·9)
Colima	5·8 (5·5 to 6)	7·6 (7·3 to 7·9)	10·6 (10·3 to 10·9)	13·6 (13·2 to 14)	11·8 (11·4 to 12·3)	11·4 (10·7 to 12·1)	11·6 (10·8 to 12·4)	11 (9·8 to 12·4)
Durango	32·4 (31·1 to 33·6)	38·2 (36·8 to 39·6)	44·4 (43·2 to 45·6)	48·9 (47·4 to 50·5)	46·9 (44·8 to 48·9)	42·1 (39·4 to 45·2)	36·6 (34·4 to 39)	33·4 (29·9 to 37·4)
Guanajuato	65·4 (62·5 to 68·2)	80·2 (77·5 to 82·6)	99·3 (95·7 to 102·7)	126·5 (121·1 to 131·5)	136·7 (129·3 to 144·6)	134·8 (124·7 to 146)	119·3 (109·6 to 129)	106·1 (92·5 to 122·2)
Guerrero	43·5 (40·9 to 46·1)	56 (53·9 to 57·9)	71·6 (68·7 to 74·4)	88·1 (83·8 to 92·1)	98·4 (93·5 to 103·6)	102·1 (95·7 to 108·8)	86·6 (81 to 92·4)	76·9 (67·9 to 87·4)
Hidalgo	42·5 (40·6 to 44·3)	49·2 (47·5 to 50·7)	56·6 (54·7 to 58·4)	66·3 (64·7 to 67·9)	63·7 (61 to 66·5)	61·3 (57·2 to 65·8)	56·8 (53·1 to 60·8)	50·4 (44·7 to 57·3)

Jalisco	88·7 (84·3 to 92·9)	111·3 (107·5 to 115)	144·2 (139·2 to 148·9)	173·6 (169 to 178·3)	159·4 (153·4 to 165·6)	151·7 (143·3 to 161·2)	143·2 (136 to 150·9)	132·4 (117·7 to 149·8)
México	64·4 (61·2 to 67·6)	86·5 (83·4 to 89·5)	170·1 (164·3 to 175·7)	302·6 (293·2 to 311·6)	312 (296·2 to 327·1)	346·8 (324·5 to 370·5)	346·5 (323·8 to 372)	316·3 (280·8 to 358·5)
Mexico City	165·3 (155·8 to 174·6)	246·7 (238·2 to 254·6)	331·1 (317·5 to 343·4)	353·6 (335 to 371·2)	231·8 (217·3 to 246·1)	185·2 (170 to 201·1)	146·8 (136·5 to 158·8)	114·9 (100·4 to 132·6)
Michoacán de Ocampo	69·5 (65·8 to 73)	83·3 (80 to 86·2)	99·5 (95·6 to 102·9)	121·9 (116·7 to 126·8)	117·2 (110·2 to 124·2)	105·6 (98·1 to 113·6)	92·2 (85·7 to 99·1)	82 (72 to 93·9)
Morelos	13·1 (12·4 to 13·8)	18·2 (17·4 to 18·9)	27·4 (26·5 to 28·3)	37·8 (36·7 to 38·9)	34·1 (32·9 to 35·4)	33·6 (31·9 to 35·6)	33·2 (31 to 35·6)	30·6 (27·2 to 34·6)
Nayarit	14·8 (14·1 to 15·4)	18·5 (17·7 to 19·2)	24 (23·2 to 24·7)	26·7 (25·8 to 27·6)	23·4 (22·4 to 24·4)	21·2 (19·9 to 22·7)	21·1 (19·7 to 22·4)	20·1 (18 to 22·6)
Nuevo León	37·2 (35·7 to 38·8)	54·2 (52·4 to 55·9)	78·9 (76·2 to 81·5)	92·3 (88·7 to 95·9)	83·7 (79·2 to 88·9)	88·3 (81·8 to 94·8)	85·6 (79·6 to 92·2)	79·7 (70 to 91·5)
Oaxaca	66·5 (62·1 to 70·7)	79·6 (76·1 to 82·7)	89·1 (85·3 to 92·5)	94·2 (90·1 to 98·1)	92·6 (88·2 to 97·3)	96·3 (88·8 to 104·2)	85·8 (80·1 to 91·9)	74·8 (65·8 to 85·5)
Puebla	76·1 (71·5 to 80·5)	89·2 (85·1 to 92·7)	109·6 (104·6 to 114·3)	133·8 (127·8 to 139·7)	133·6 (125·4 to 142·1)	144 (133·5 to 155·2)	133·3 (122 to 145·2)	120 (102 to 141·6)
Querétaro	13·7 (13 to 14·3)	16·4 (15·8 to 17)	21·2 (20·5 to 21·7)	29·2 (28·4 to 29·9)	33·8 (32·3 to 35·2)	35·2 (33 to 37·7)	36·3 (34·2 to 38·6)	35·5 (31·5 to 40·4)
Quintana Roo	1·2 (1·2 to 1·3)	2·2 (2·2 to 2·3)	4 (3·9 to 4·1)	9·4 (9·1 to 9·6)	14·7 (14·1 to 15·4)	20·5 (19·4 to 21·8)	25·6 (24·2 to 27·1)	27·4 (24·3 to 31·1)
San Luis Potosí	41·1 (39·1 to 43·1)	48·6 (46·8 to 50·2)	56 (53·9 to 57·9)	65·6 (62·7 to 68·4)	64·3 (60·7 to 68·1)	61·1 (56·9 to 65·4)	52·7 (48·5 to 56·8)	46·8 (41 to 53·9)
Sinaloa	30·4 (29 to 31·8)	39·2 (37·8 to 40·7)	56·7 (55 to 58·2)	69 (66·9 to 71·3)	63·5 (60·9 to 66·1)	60·9 (57·1 to 65·1)	50·6 (47·6 to 53·6)	44·8 (39·8 to 50·6)
Sonora	26·5 (25·3 to 27·7)	36·9 (35·7 to 38·1)	49·1 (47·3 to 50·8)	58·5 (55·6 to 61·3)	52·4 (49·2 to 55·4)	53·9 (49·3 to 58·3)	49·2 (45·3 to 53·3)	45·3 (39·9 to 51·9)
Tabasco	16·6 (15·8 to 17·4)	23·8 (23·1 to 24·6)	34·9 (33·8 to 36·1)	43·7 (42·4 to 44·9)	46·3 (44·5 to 48·1)	46 (43·4 to 49)	44·2 (41·4 to 46·9)	40·6 (36·2 to 45·9)
Tamaulipas	35·4 (33·5 to 37·2)	48·4 (46·6 to 50)	63·4 (60·6 to 65·9)	73·1 (69·3 to 76·7)	66·6 (61·9 to 71·3)	70·8 (65·3 to 76·3)	62·9 (58·5 to 67·5)	54·2 (47·4 to 62·4)
Tlaxcala	13·1 (12·5 to 13·8)	15·2 (14·6 to 15·7)	17·4 (16·9 to 17·9)	21·4 (20·9 to 21·9)	23 (22·1 to 24)	24 (22·6 to 25·4)	23·2 (21·9 to 24·5)	21·7 (19·3 to 24·5)
Veracruz de Ignacio de la Llave	95·1 (89·3 to 100·9)	126·1 (120·9 to 130·9)	171·1 (164·4 to 177·6)	210·6 (204·9 to 216·7)	187·9 (180 to 196·3)	174·1 (164 to 185·1)	143·2 (134·2 to 153·4)	125·7 (111·2 to 142·7)
Yucatán	22·8 (21·3 to 24·2)	26·2 (25·1 to 27·2)	33·2 (31·8 to 34·5)	40·7 (39·6 to 41·8)	38·1 (36·5 to 39·6)	36·6 (34·6 to 38·8)	34·7 (32·7 to 36·7)	32·2 (28·5 to 36·6)
Zacatecas	34·9 (33·8 to 35·8)	40·6 (39·3 to 41·8)	42·7 (41·6 to 43·9)	42·4 (41 to 43·7)	36·3 (34·5 to 38)	33·1 (31 to 35·2)	30·5 (28·2 to 33·1)	27 (23·2 to 31·6)
Nicaragua	66·7 (64·2 to 69·1)	80·7 (78·5 to 83)	98·1 (95·4 to 100·7)	130·6 (126·9 to 133·9)	143·9 (137·1 to 150·7)	127·8 (120·7 to 135·1)	133·9 (123·6 to 144·4)	130·4 (115·9 to 147·5)
Panama	26·6 (25·7 to 27·6)	42·5 (41·7 to 43·3)	53·7 (52·5 to 54·9)	52·6 (50·9 to 54·3)	58·8 (56·8 to 61)	62·3 (59·6 to 65·3)	69·5 (67·2 to 71·9)	75·9 (65·8 to 86·9)
Venezuela	220·3 (213 to 227·1)	332·7 (328 to 337·1)	397·2 (390·5 to 404·9)	487·5 (475·5 to 498·9)	558·1 (543·5 to 573·1)	516·6 (495·6 to 538·7)	592·4 (573·4 to 614·2)	477 (404·3 to 558·4)
Tropical Latin America	2623·2 (2422·9 to 2820)	3179 (2973·1 to 3388·2)	3521·4 (3324·7 to 3719·6)	3805·2 (3695·7 to 3913·1)	3553·9 (3460·9 to 3651·2)	3591·2 (3477·3 to 3716·6)	3670 (3519·9 to 3828·2)	3240·7 (2890·4 to 3639·8)
Brazil	2558·1 (2358·2 to 2754·1)	3103·7 (2898 to 3311·9)	3435·4 (3241·7 to 3633)	3696·3 (3591·5 to 3802·8)	3426·8 (3331·8 to 3519·8)	3466·5 (3353·8 to 3591·6)	3540·4 (3389·2 to 3694·9)	3115·1 (2766·4 to 3503·6)
Acre	5·4 (4·9 to 5·9)	7 (6·5 to 7·4)	8·3 (7·9 to 8·7)	10·6 (10·2 to 11)	10·8 (10·4 to 11·2)	13·2 (12·8 to 13·7)	15·8 (15 to 16·7)	16·2 (14·4 to 18·3)
Alagoas	62·1 (58·3 to 65·7)	68·1 (64 to 72)	77·4 (73·8 to 81·3)	81·5 (79·2 to 83·8)	79·1 (76·4 to 82·1)	81·4 (77·8 to 85)	82·1 (78·2 to 86)	73 (65·1 to 81·7)
Amapá	1·8 (1·6 to 2)	2·9 (2·7 to 3·1)	3·9 (3·7 to 4·2)	4·8 (4·6 to 5·1)	5·8 (5·5 to 6)	9·3 (8·8 to 9·8)	12·2 (11·4 to 13·1)	12·9 (11·4 to 14·7)
Amazonas	28·2 (25·8 to 30·7)	35·4 (33·1 to 37·5)	40·1 (38·1 to 42)	49·5 (47·8 to 51·2)	50·7 (48·9 to 52·6)	63·5 (61·3 to 66)	76·3 (72·5 to 80·5)	73·7 (65·3 to 83·4)
Bahia	270·7 (254 to 286·7)	314·4 (295·2 to 332·7)	350·1 (332·3 to 368·2)	369·2 (357·5 to 381)	320·7 (311·7 to 329·8)	328·2 (316 to 340·6)	332·6 (317·3 to 348·7)	281·6 (249·4 to 318·2)
Ceará	143·9 (135·6 to 152)	172·5 (162·2 to 182·5)	192·3 (182·6 to 202·5)	200·7 (194·2 to 207)	180·3 (175·4 to 185)	194·7 (186·7 to 203·5)	211·3 (201·7 to 220·4)	196·7 (174·3 to 221)
Distrito Federal	1·9 (1·8 to 2·1)	4·8 (4·4 to 5·1)	19·9 (18·8 to 21)	37·4 (36·1 to 38·7)	38·6 (37 to 40)	42·2 (40·5 to 43·9)	43·2 (41·2 to 45·2)	38·6 (34·6 to 42·9)
Espírito Santo	41·2 (38·1 to 44·2)	52·1 (48·7 to 55·5)	56·5 (53·1 to 60)	62·7 (60·4 to 64·9)	61·7 (59·4 to 63·8)	61·6 (59·1 to 64·2)	62 (58·5 to 65·7)	53·8 (47·8 to 60·6)
Goiás	49·6 (45·7 to 53·4)	72·4 (67·7 to 77·1)	92·4 (87·7 to 97·4)	109 (105·8 to 112·1)	90·5 (87·1 to 93·9)	95·5 (91·3 to 99·8)	96 (91·6 to 100·4)	84·9 (75·2 to 96·1)
Maranhão	93·9 (87·1 to 101·1)	135·4 (127 to 142·9)	151·5 (144·5 to 158·7)	175·5 (170·5 to 180·4)	177·3 (170 to 184)	199·3 (190·8 to 208·6)	245·1 (234·8 to 255·2)	212·6 (188·5 to 238·7)
Mato Grosso	9·4 (8·7 to 10)	15·3 (14·2 to 16·3)	22·9 (21·6 to 24·2)	34·2 (33·2 to 35·1)	45·2 (43·3 to 47·1)	48·5 (46·5 to 50·7)	53·4 (50·8 to 56·1)	48·4 (43·1 to 54·4)
Mato Grosso do Sul	16·2 (14·7 to 17·7)	25·1 (23·3 to 26·8)	32·7 (30·7 to 34·7)	41·4 (40 to 42·8)	42·1 (40·4 to 43·6)	40·4 (38·8 to 42)	42·4 (39·9 to 44·9)	38·5 (34 to 43·7)
Minas Gerais	361 (331·6 to 390·8)	403·8 (375·4 to 432·7)	398·3 (374·5 to 423·6)	382·3 (373 to 392)	347·4 (338·4 to 356·6)	331·9 (319·5 to 345·3)	313 (297·2 to 328·9)	268·9 (238·9 to 303)
Pará	59·4 (54·7 to 64·4)	73·3 (68·6 to 77·7)	89·9 (85·3 to 94·5)	115·8 (111·7 to 119·5)	116·1 (112·4 to 119·5)	138·3 (132·9 to 144)	167·2 (158·9 to 175·3)	157·7 (139·3 to 178·8)
Paraíba	95·3 (89·5 to 100·8)	105·5 (99·2 to 111·5)	105·4 (100·1 to 110·8)	93 (89·5 to 96·5)	82·2 (79·9 to 84·8)	86·2 (82·5 to 90)	93·1 (88·8 to 97·5)	82·9 (73·6 to 93)
Paraná	99·3 (90·9 to 107·6)	172·6 (160·2 to 184·9)	237·6 (223·2 to 252·7)	202·2 (195·5 to 209·3)	186·7 (180·4 to 192·9)	173·6 (166·8 to 180·4)	158·7 (150·7 to 167·3)	139·2 (123·4 to 157·8)
Pernambuco	197·7 (186 to 208·8)	228 (214·7 to 241·2)	246·3 (234·4 to 259·1)	235·6 (227·9 to 243·6)	200·3 (194 to 206·4)	205 (196·1 to 214·6)	206·2 (197 to 215·6)	178·7 (158·1 to 202·1)
Piauí	56·7 (52·9 to 60·7)	65·2 (61·3 to 68·8)	75·7 (72 to 79·6)	81·5 (78·9 to 84·1)	75·9 (73·4 to 78·4)	80·1 (76·9 to 83·5)	86·3 (82·1 to 90·5)	75·1 (66·1 to 85·3)
Rio de Janeiro	207·6 (186·4 to 229·7)	245·6 (225·1 to 267·2)	260·7 (240·9 to 280·4)	270·3 (258·7 to 282·7)	240·5 (231·7 to 249)	229·1 (220·4 to 238·3)	223·3 (211·7 to 235·6)	197·9 (176·1 to 222·9)
Rio Grande do Norte	53·4 (50·1 to 56·4)	61·9 (58·2 to 65·4)	71·1 (67·4 to 74·8)	71·3 (69·1 to 73·3)	68·9 (66·9 to 70·9)	73·7 (70·8 to 76·7)	76 (72 to 80·1)	68·1 (60·2 to 77·1)
Rio Grande do Sul	170·8 (153·3 to 188·6)	190·5 (175·5 to 205·8)	189·2 (176·1 to 202·8)	192·4 (187 to 198)	170·9 (164·8 to 176·8)	153 (147·8 to 158·8)	133·8 (127·3 to 140·2)	115·9 (103·1 to 130·5)
Rondônia	1·8 (1·6 to 1·9)	2·9 (2·7 to 3·1)	4·3 (4 to 4·5)	15·7 (15·1 to 16·4)	25·7 (24·8 to 26·5)	27·6 (26·4 to 28·8)	27·5 (26·1 to 29)	24·1 (21·1 to 27·4)
Roraima	1 (0·9 to 1·1)	1·3 (1·3 to 1·4)	1·7 (1·6 to 1·8)	3·1 (3 to 3·2)	6·4 (6·2 to 6·6)	9·9 (9·5 to 10·3)	12·2 (11·7 to 12·8)	12·5 (11·2 to 14·1)
Santa Catarina	67·9 (62·3 to 73·4)	81·2 (75·3 to 87·4)	88·5 (82·9 to 94·1)	95·8 (92·9 to 98·5)	89·7 (86·4 to 92·8)	87·3 (83·7 to 90·9)	89·4 (84·8 to 94·3)	82·1 (73·3 to 91·9)
São Paulo	420·2 (382·9 to 458)	518·9 (481·8 to 557·3)	564·2 (528 to 601·1)	699·4 (677 to 722·3)	651·4 (627·4 to 674·6)	621·7 (599·6 to 645·5)	606·9 (577 to 638·5)	514·4 (457·5 to 579·3)
Sergipe	33·8 (31·4 to 36)	35·9 (33·6 to 38·1)	37·8 (35·8 to 39·8)	39 (37·7 to 40·3)	37·4 (35·7 to 39)	40·5 (38·8 to 42·2)	42·2 (40·2 to 44·3)	38 (33·7 to 42·7)
Tocantins	7·9 (7·3 to 8·6)	11·8 (11·1 to 12·5)	16·6 (15·7 to 17·5)	22·5 (21·6 to 23·3)	24·9 (24 to 25·7)	30·8 (29·6 to 32·1)	32 (30 to 33·9)	28·5 (25·1 to 32·4)
Paraguay	65 (61·1 to 69·2)	75·3 (71·7 to 78·8)	85·9 (83 to 89·1)	108·8 (105·1 to 112·4)	127·1 (121·3 to 133·1)	124·6 (118·4 to 131·3)	129·6 (118·4 to 141·5)	125·6 (107·6 to 146·1)
North Africa and Middle East	5617·1 (5392·9 to 5838)	6881·2 (6662·1 to 7089·4)	8551·5 (8328·4 to 8754)	11238·7 (10969·5 to 11490·4)	11948·5 (11523·2 to 12355·1)	12373·2 (11781·4 to 12966·1)	12830·4 (11960·5 to 13730·5)	12197·8 (11052 to 13533·2)
North Africa and Middle East	5617·1 (5392·9 to 5838)	6881·2 (6662·1 to 7089·4)	8551·5 (8328·4 to 8754)	11238·7 (10969·5 to 11490·4)	11948·5 (11523·2 to 12355·1)	12373·2 (11781·4 to 12966·1)	12830·4 (11960·5 to 13730·5)	12197·8 (11052 to 13533·2)

Afghanistan	372·1 (354·1 to 389·7)	448·5 (431·4 to 463·3)	557·4 (540·6 to 573·7)	524·6 (510·7 to 538·3)	528 (516·4 to 539·7)	921·6 (895·4 to 946·7)	1178·9 (1137·8 to 1218·6)	1496·2 (1417·3 to 1580·5)
Algeria	386·8 (362·7 to 411·1)	476 (455·6 to 495·9)	582·6 (563·2 to 601·4)	744·6 (718·2 to 768)	770·2 (724·4 to 817)	718·2 (649·8 to 789·8)	881·4 (795·1 to 974·6)	885·9 (794·9 to 993)
Bahrain	3·8 (3·6 to 4·1)	6·5 (6·2 to 6·9)	6·7 (6·3 to 7)	9·3 (8·6 to 9·9)	13·8 (12·7 to 14·9)	13·2 (12·1 to 14·3)	16·5 (14·6 to 18·7)	13 (10·7 to 16)
Egypt	1045·7 (1011·3 to 1081)	1239·5 (1195·7 to 1282·7)	1474·8 (1424·3 to 1525·8)	1884·4 (1832 to 1933·5)	1953·7 (1887·3 to 2022·8)	1916·7 (1808·1 to 2018·4)	2255·1 (2075·8 to 2435·7)	2107·7 (1879·6 to 2346)
Iran	822·5 (773·9 to 870·5)	953·2 (909·4 to 993·7)	1167·5 (1118·6 to 1212·4)	2082·9 (2056·8 to 2108·5)	1745·4 (1613·5 to 1870·7)	1441·6 (1295 to 1587·1)	1491·5 (1304·3 to 1670·1)	1349·8 (1135·5 to 1623·2)
Iraq	251·4 (241·4 to 260·9)	328·3 (314·9 to 340·6)	430·1 (410·3 to 448·8)	594·5 (573·5 to 614·2)	733·1 (695 to 771·3)	960·8 (904·3 to 1020·7)	921·8 (822·5 to 1024·4)	956·7 (832·7 to 1109·8)
Jordan	25·6 (25·5 to 25·7)	43·5 (43·3 to 43·8)	67·6 (66·8 to 68·3)	99·6 (97·5 to 101·8)	137·7 (131·4 to 144·1)	141·4 (127·8 to 154·8)	185·5 (167·1 to 204·5)	240·4 (209·7 to 277·7)
Kuwait	3 (2·7 to 3·2)	11·7 (11·5 to 11·9)	35·7 (35 to 36·2)	50·1 (48·3 to 51·8)	39·8 (36·4 to 43)	41·2 (38·5 to 44)	55·2 (51·6 to 59·2)	60·8 (50·3 to 74·5)
Lebanon	63·9 (60·8 to 66·9)	82·6 (79·5 to 85·7)	98 (93·7 to 102·1)	112·2 (105 to 119·2)	113·9 (104·6 to 122·1)	100·4 (90·5 to 110·3)	103·4 (90·9 to 116·3)	107·3 (92·9 to 124·7)
Libya	51·6 (50 to 53·1)	70·7 (68·2 to 73·1)	88·8 (86·6 to 91·1)	130·2 (125·9 to 134·3)	155·6 (146·8 to 163·9)	124·1 (112·3 to 136·5)	101·9 (89·5 to 115·3)	81·3 (68·1 to 98·5)
Morocco	463·2 (441·1 to 486·4)	569·6 (547·9 to 590·5)	684·2 (657·9 to 710·8)	788·8 (746·5 to 829·9)	807·4 (759·1 to 854·5)	836·8 (765·6 to 908·4)	778·3 (684 to 875·5)	608·2 (516·7 to 713·2)
Oman	25·7 (24·9 to 26·5)	33·8 (32·8 to 34·7)	42·6 (41·3 to 43·8)	60 (57·9 to 62·1)	66·3 (62·8 to 70)	61·9 (56·2 to 67·5)	66·7 (59 to 74·2)	77·8 (69·2 to 86·8)
Palestine	39·5 (38·2 to 40·8)	47·1 (45·9 to 48·3)	55·5 (54·1 to 56·9)	69·3 (67·1 to 71·4)	96 (92·2 to 99·8)	125·8 (120·2 to 131·8)	140·3 (130·2 to 150·3)	125·2 (112·1 to 140·2)
Qatar	1·1 (1 to 1·1)	2·2 (2 to 2·3)	4·4 (4·1 to 4·7)	7·9 (7·5 to 8·3)	10·6 (10 to 11·2)	11·2 (10·5 to 11·9)	22 (20·2 to 23·9)	26·8 (23·1 to 30·9)
Saudi Arabia	133·8 (128·6 to 138·8)	174·9 (168·9 to 180·7)	257·7 (246·9 to 268·8)	406·1 (384·3 to 430·4)	538·9 (497·1 to 582·6)	516·4 (462·1 to 568·4)	490 (433·9 to 548·6)	455·3 (403·8 to 510·7)
Sudan	279·2 (266·5 to 291·3)	326·6 (313·7 to 337·1)	543·7 (526·2 to 559·8)	793·4 (764·4 to 820·3)	1057·2 (1014·7 to 1096·1)	1267·8 (1205·5 to 1327·5)	1269·8 (1156·5 to 1380·4)	1206·7 (1051·7 to 1388·3)
Syria	177·6 (172·9 to 182·3)	242·2 (235·7 to 248·1)	317·3 (309·3 to 324·6)	412·4 (400·5 to 424)	517 (491·9 to 540·4)	522·8 (485·8 to 562·9)	509·4 (459·3 to 561·7)	231·9 (192·5 to 282·6)
Tunisia	168·4 (157·8 to 178·8)	191·4 (183·8 to 197·9)	207·8 (202 to 213·9)	253·8 (245·1 to 262·7)	241·3 (226·5 to 256·2)	209·8 (194·8 to 224·8)	199 (184·9 to 213·2)	167·6 (143·7 to 197·8)
Turkey	1055·8 (988·6 to 1123·1)	1334 (1277·4 to 1387·9)	1546·2 (1486 to 1604·3)	1640·7 (1550·4 to 1726·1)	1686·3 (1575·6 to 1796·8)	1515·9 (1421·2 to 1617)	1030 (941·4 to 1121·2)	981·7 (856·9 to 1135·2)
United Arab Emirates	3·5 (3·4 to 3·7)	4·3 (4·2 to 4·5)	9·4 (9 to 9·7)	35·5 (34·5 to 36·5)	46·5 (44·4 to 48·5)	49·7 (45·6 to 53·6)	93 (81·6 to 105·2)	56·2 (48·1 to 66·3)
Yemen	241·9 (233·6 to 249·8)	292·8 (285·5 to 299·5)	370 (361·9 to 377·8)	531·1 (522·7 to 539·3)	681·9 (664·8 to 697·3)	866·3 (825·3 to 903·8)	1027·8 (946·7 to 1101·4)	948·9 (838·1 to 1077)
South Asia	20216·6 (18733·9 to 21701·2)	22992·1 (21438·5 to 24590·8)	25970·9 (24387·3 to 27478·1)	33101·1 (31750·4 to 34432·9)	35823·2 (34350 to 37233·1)	36775·9 (35422·2 to 38103·6)	36166·9 (34802·3 to 37511·2)	33438·5 (30722 to 36348·4)
South Asia	20216·6 (18733·9 to 21701·2)	22992·1 (21438·5 to 24590·8)	25970·9 (24387·3 to 27478·1)	33101·1 (31750·4 to 34432·9)	35823·2 (34350 to 37233·1)	36775·9 (35422·2 to 38103·6)	36166·9 (34802·3 to 37511·2)	33438·5 (30722 to 36348·4)
Bangladesh	2220·8 (2145·9 to 2289·5)	2431·1 (2351·3 to 2507·4)	2933·6 (2835·7 to 3024·6)	3265·3 (3160·1 to 3376·7)	3787·5 (3676·7 to 3896·5)	3449 (3283·9 to 3617·6)	2989·8 (2830·7 to 3154·3)	2659·5 (2378·5 to 2945·6)
Bhutan	8·2 (7·7 to 8·8)	10·9 (10·2 to 11·5)	14·7 (13·9 to 15·4)	19·1 (17·9 to 20·4)	23 (20·9 to 25·1)	19·2 (17·2 to 21·3)	17 (14·5 to 19·3)	13·8 (11·8 to 16·1)
India	15887·5 (14589·5 to 17194·3)	18261·4 (16800·3 to 19747·9)	19640 (18212·9 to 21019·4)	25192·9 (24001·9 to 26356·9)	26294·8 (24911·4 to 27580)	26548·5 (25374·6 to 27677·8)	25925·8 (24765 to 27061·2)	23461 (21145·4 to 25772·6)
Andhra Pradesh	633·9 (569·4 to 701·7)	739·3 (676·9 to 803·4)	807 (726 to 897·8)	1043 (971·1 to 1115·9)	1048·4 (980 to 1115·1)	893·8 (836·5 to 955·4)	836·3 (786·1 to 888)	679·8 (605·9 to 758·5)
Arunachal Pradesh	11·3 (10·5 to 12·1)	13·3 (12·5 to 14·1)	19·4 (17·7 to 21·3)	26·2 (24·1 to 28·4)	25·2 (22·8 to 27·7)	26·6 (24·3 to 28·9)	32·1 (28·9 to 35·5)	35 (29 to 41·8)
Assam	365·8 (340·1 to 391·3)	444·6 (407·9 to 483·5)	524·2 (484·2 to 564)	696·8 (651·4 to 740·7)	721·5 (665·4 to 775·7)	629·6 (590·2 to 670·7)	659·8 (602·9 to 721·7)	660 (581·1 to 739·5)
Bihar	1355·8 (1242·7 to 1467·9)	1593·9 (1484·1 to 1699·8)	1776·7 (1619·6 to 1946)	2324·6 (2184 to 2463)	2536·6 (2378·6 to 2689·2)	2823·8 (2655·5 to 2985·4)	2917·6 (2776 to 3061·2)	2569·3 (2333·5 to 2801·8)
Chhattisgarh	275·3 (251·2 to 300·1)	333·5 (306·5 to 358·4)	354·5 (320 to 389·7)	503·8 (470·7 to 537·8)	574·5 (531 to 617·4)	573·2 (541·4 to 609·4)	609·2 (571·9 to 647·9)	604·6 (535·8 to 675·1)
Delhi	68·3 (61·9 to 74·8)	86·7 (77·3 to 97·4)	106·7 (94·9 to 118·2)	182·6 (170·3 to 195·4)	264 (246·8 to 281·5)	308·7 (286·5 to 331·6)	324·7 (306·3 to 344·2)	291·2 (247·3 to 339·1)
Goa	22 (20·3 to 23·7)	25·2 (23·2 to 27·3)	25·9 (23·3 to 28·9)	27·2 (24·3 to 30·2)	24·1 (22·5 to 25·8)	25·9 (24·2 to 27·6)	22·4 (20·7 to 24·3)	17·9 (15·1 to 21·2)
Gujarat	784·2 (732 to 835·6)	923·4 (845·6 to 1005·9)	1006·6 (937·6 to 1073·1)	1285·2 (1215·6 to 1355·9)	1167·1 (1093·7 to 1246·8)	1143·5 (1081·7 to 1210·5)	1232·8 (1176·1 to 1298·8)	1131·2 (1028·1 to 1233·8)
Haryana	260·1 (243·4 to 276·1)	311·2 (283·5 to 340·9)	367·8 (340·8 to 393·7)	443·9 (420·1 to 467·6)	490·8 (465·2 to 517·7)	540·3 (505·8 to 578·5)	560·4 (520·9 to 599·2)	463·6 (385·9 to 549·1)
Himachal Pradesh	86·9 (80·4 to 93·8)	101·5 (94·9 to 108·2)	117·4 (107·7 to 128·8)	145·5 (136·9 to 154·4)	144·7 (137·6 to 152·1)	126 (120·1 to 132·4)	120·4 (113·5 to 127·3)	94 (84·9 to 103·2)
Jammu and Kashmir	115·1 (105·8 to 124·5)	147·7 (133·6 to 163)	152·4 (136 to 168·1)	192·4 (180·6 to 204·4)	237·6 (220·4 to 255)	252·6 (235·3 to 269·8)	225·7 (204·6 to 246·6)	198·5 (164·4 to 236·2)
Jharkhand	493·6 (459·5 to 527·4)	553·3 (518·7 to 587·7)	604·7 (556·1 to 652·5)	783·3 (726·9 to 840)	812·2 (754·1 to 869·4)	822·8 (764·6 to 883·1)	748·4 (693·3 to 801·8)	695·2 (616·3 to 780·6)
Karnataka	724·5 (649·2 to 802·4)	838·1 (744 to 938·6)	889·9 (800·1 to 980·6)	1237·2 (1150·6 to 1331·1)	1149·5 (1074·3 to 1226)	1037·5 (962·8 to 1120·3)	1090·8 (1012·2 to 1177·2)	946·1 (829·7 to 1069·9)
Kerala	548·1 (499·5 to 598·2)	585 (518·3 to 661·1)	597·1 (545·9 to 646·3)	668·9 (625·5 to 713·5)	645·2 (605·3 to 686·2)	628·9 (590·4 to 674·3)	543·5 (514·8 to 573·6)	426·1 (385·7 to 469·4)
Madhya Pradesh	1032·5 (958·9 to 1104·5)	1190·1 (1082·9 to 1296·6)	1249·7 (1149·6 to 1348·3)	1523·7 (1422·2 to 1631·2)	1588·8 (1451·8 to 1734·1)	1711 (1601·2 to 1824·9)	1911 (1788·4 to 2038·8)	1628·9 (1433·4 to 1836·2)
Maharashtra	1293·1 (1172·1 to 1417·4)	1498·8 (1340·8 to 1674·2)	1515·9 (1380·1 to 1658·5)	2013·7 (1881·3 to 2147·7)	2001·6 (1891·2 to 2119·8)	1927·4 (1801 to 2063·4)	1899·5 (1785·3 to 2023·1)	1659·2 (1487·3 to 1841·7)
Manipur	32·7 (30·9 to 34·5)	38·9 (36·3 to 41·6)	45·8 (42·2 to 49·5)	55 (50·2 to 60·2)	55·2 (49·1 to 61·5)	54·8 (49·9 to 59·1)	58·4 (51·9 to 65·4)	60·1 (50·4 to 71)
Meghalaya	27·1 (25·5 to 28·6)	35·9 (33·3 to 38·4)	47·4 (44·1 to 50·8)	62·7 (58·1 to 67·4)	66·2 (59·7 to 72·6)	65·5 (59·4 to 71·1)	65·9 (57·9 to 74·2)	65·5 (54·1 to 78·4)
Mizoram	7·1 (6·7 to 7·5)	10·1 (9·4 to 10·8)	11·6 (10·6 to 12·8)	16·4 (14·9 to 17·9)	18·4 (16·5 to 20·4)	21·3 (19·4 to 23·2)	24·6 (22·1 to 27·1)	23·9 (20·4 to 27·7)
Nagaland	16·4 (15·6 to 17·1)	19 (17·8 to 20·2)	23 (21·4 to 24·7)	30·6 (28·4 to 32·9)	35·3 (32·1 to 38·5)	47·3 (43 to 51·8)	44·4 (40·2 to 48·6)	36 (29·7 to 43)
Odisha	713 (654·6 to 772·6)	763·6 (703·9 to 821·3)	790·4 (722·4 to 860·6)	950·1 (880·8 to 1021·6)	878·1 (829·6 to 930·4)	881·8 (832 to 937·2)	839·7 (796·6 to 887·4)	738·8 (646 to 836·2)
Punjab	335 (309·2 to 360·9)	374·5 (337·3 to 415·2)	419·9 (389·6 to 450·4)	504·1 (476·8 to 532·3)	562·3 (532·3 to 591·3)	511·2 (481·5 to 541·7)	480·2 (450·2 to 514·6)	401·9 (334·9 to 476·6)
Rajasthan	597·3 (539·3 to 657·3)	772·8 (702·5 to 846·5)	902·5 (821·8 to 984·6)	1333·6 (1254·1 to 1412·3)	1584·9 (1493·7 to 1674·7)	1757·2 (1666·4 to 1854·1)	1745·9 (1638 to 1856·7)	1539·2 (1352 to 1734·9)
Sikkim	6·2 (5·8 to 6·6)	7·8 (7·3 to 8·3)	9 (8·3 to 9·7)	12·5 (11·5 to 13·5)	11·6 (10·5 to 12·6)	9·8 (9 to 10·7)	8·7 (7·8 to 9·7)	7 (5·7 to 8·5)
Tamil Nadu	1157·9 (1044·8 to 1276·7)	1242 (1103·1 to 1395·9)	1221·5 (1140·2 to 1312·4)	1305·3 (1229·6 to 1380·5)	1259·7 (1196·1 to 1322·3)	1262 (1194 to 1335·7)	1210·2 (1134·5 to 1291·9)	973 (808·2 to 1157·4)
Telangana	493·1 (447·5 to 540·9)	575·8 (528·5 to 622)	615·8 (555 to 677)	786·2 (712·2 to 861·9)	792·5 (713·2 to 874·4)	718·3 (649·6 to 790·7)	663·7 (598·1 to 733·2)	543·5 (496·4 to 594·1)
Tripura	43·6 (40·6 to 46·5)	54·4 (50·6 to 58·1)	60·6 (54·8 to 66·4)	77·9 (70·3 to 85·8)	69·3 (64·1 to 74·6)	60·4 (55·4 to 65·3)	58·9 (53·6 to 64·1)	49·4 (40 to 60·2)
Union Territories other than Delhi	33·9 (32·4 to 35·3)	36·8 (35 to 38·6)	44·6 (41·9 to 47·3)	62·8 (57·9 to 67·8)	62·4 (54·8 to 70·1)	56·5 (49·8 to 63·3)	51 (43·1 to 59·1)	40·1 (32·3 to 49)
Uttar Pradesh	3016·8 (2810·8 to 3213)	3366·9 (3083·7 to 3641·7)	3616·7 (3368·4 to 3862·6)	4701·4 (4428·2 to 4992·7)	5398·6 (5015·4 to 5785·7)	5771·8 (5499·7 to 6039·1)	5269·6 (4950·6 to 5593·4)	5430·4 (4820·9 to 6065·8)

Uttarakhand	131·6 (123·6 to 139·6)	173·7 (163·7 to 183·3)	190·7 (177·7 to 203·7)	237·6 (222·7 to 253)	261·5 (244·3 to 279·1)	230·5 (214 to 246·9)	199·2 (183·6 to 214·3)	180·4 (163·3 to 198·4)
West Bengal	1205·4 (1105·6 to 1305·6)	1403·2 (1288·5 to 1515)	1524·4 (1386·6 to 1684·6)	1958·6 (1835·7 to 2082·6)	1807·2 (1706·4 to 1914·9)	1628·6 (1541·3 to 1722·3)	1470·5 (1379·6 to 1561·2)	1271·3 (1170·6 to 1378·8)
Nepal	429·8 (400·1 to 459·1)	471·7 (445·4 to 496·7)	552·4 (526·4 to 576·5)	724·1 (690·3 to 757·1)	830·8 (805·3 to 854·8)	803·4 (773·3 to 834·1)	669·8 (625·2 to 712·3)	618·1 (546·5 to 704·2)
Pakistan	1670·3 (1589·4 to 1748·8)	1817·1 (1739·4 to 1889·5)	2830·2 (2760·9 to 2898·3)	3899·7 (3770·3 to 4020·5)	4887·1 (4723·3 to 5031·6)	5955·8 (5697·8 to 6206)	6564·5 (6196·1 to 6952·7)	6686 (5942 to 7548·1)
Southeast Asia, east Asia, and Oceania	33486 (32623·7 to 34352·1)	37529·4 (36858·3 to 38230·5)	37564·3 (37023·1 to 38072·1)	37910·4 (37354·7 to 38445·7)	38299·7 (37697·4 to 38942·5)	30214·1 (29661·3 to 30794·6)	27022 (26089·1 to 27902·4)	26800·3 (25656·2 to 28075·6)
East Asia	24649·5 (24277·1 to 25036·8)	26394·9 (26095·9 to 26724·2)	25512·3 (25208·1 to 25824·9)	24963 (24514·5 to 25393)	25455·7 (24979·8 to 25939·2)	17524·6 (17117 to 17934·2)	14459·6 (13980·3 to 14968·4)	15448 (14999·4 to 15903·6)
China	23813·1 (23464·2 to 24175·5)	25341·5 (25051·1 to 25661·4)	24447 (24140·3 to 24757)	23907·6 (23459·9 to 24329·2)	24350·6 (23862·9 to 24825·3)	16634·2 (16224 to 17031·8)	13861 (13410·4 to 14359·7)	14921·8 (14467·4 to 15355·4)
North Korea	488·5 (464·2 to 513·1)	635·6 (604·5 to 665·4)	685 (648·8 to 720·6)	645·7 (599·7 to 695·1)	773·8 (717·9 to 826)	606·4 (546·7 to 668)	419·2 (368·2 to 472·8)	350·7 (304·4 to 400)
Taiwan (province of China)	348 (346·8 to 349·1)	417·7 (416·6 to 418·9)	380·3 (379·2 to 381·3)	409·6 (408·2 to 411·2)	331·3 (330·1 to 332·6)	284 (282·9 to 285·2)	179·4 (178·6 to 180·3)	175·5 (154·7 to 199·4)
Oceania	117·9 (113·4 to 122·2)	144·5 (139·2 to 149·2)	163·4 (158·2 to 168·3)	181·6 (176·5 to 186·6)	223·6 (216·8 to 230·2)	286·7 (275·3 to 298·2)	355·8 (330·6 to 380·6)	415·8 (380·9 to 452·6)
American Samoa	0·8 (0·8 to 0·9)	0·9 (0·8 to 0·9)	1·1 (1 to 1·1)	1·1 (1·1 to 1·2)	1·7 (1·6 to 1·8)	1·7 (1·5 to 1·8)	1·2 (1·1 to 1·3)	1·1 (0·9 to 1·2)
Cook Islands	0·7 (0·6 to 0·7)	0·7 (0·6 to 0·7)	0·6 (0·5 to 0·7)	0·4 (0·4 to 0·5)	0·5 (0·4 to 0·5)	0·4 (0·4 to 0·5)	0·3 (0·3 to 0·4)	0·3 (0·2 to 0·3)
Fiji	11·5 (10·9 to 12·3)	15·6 (15·1 to 16·1)	16·3 (15·7 to 17)	18·6 (17·4 to 19·8)	18·9 (17·9 to 20)	18·2 (16·7 to 19·9)	19·4 (17·6 to 21·2)	17·5 (15·2 to 20·2)
Guam	1·8 (1·7 to 1·8)	2·4 (2·4 to 2·5)	2·9 (2·8 to 2·9)	3 (2·9 to 3)	3·9 (3·8 to 4)	3·6 (3·4 to 3·7)	3·4 (3·3 to 3·6)	3·3 (3 to 3·6)
Kiribati	1·5 (1·4 to 1·5)	1·7 (1·6 to 1·7)	1·8 (1·7 to 1·9)	2·3 (2·2 to 2·4)	2·6 (2·4 to 2·8)	2·6 (2·4 to 2·7)	2·9 (2·6 to 3·2)	3 (2·6 to 3·4)
Marshall Islands	0·6 (0·5 to 0·6)	0·7 (0·6 to 0·7)	1 (0·9 to 1)	1·4 (1·3 to 1·5)	1·5 (1·5 to 1·6)	1·5 (1·4 to 1·6)	1·4 (1·3 to 1·5)	1·2 (1·1 to 1·4)
Federated States of Micronesia	1·8 (1·8 to 1·9)	2·1 (2·1 to 2·1)	2·6 (2·6 to 2·7)	3·5 (3·4 to 3·6)	3·5 (3·3 to 3·8)	3 (2·7 to 3·2)	2·3 (2 to 2·6)	1·9 (1·7 to 2·3)
Nauru	0·1 (0·1 to 0·1)	0·1 (0·1 to 0·1)	0·3 (0·3 to 0·3)	0·4 (0·4 to 0·4)	0·4 (0·4 to 0·5)	0·4 (0·4 to 0·4)	0·3 (0·3 to 0·4)	0·3 (0·3 to 0·3)
Niue	0·2 (0·2 to 0·2)	0·2 (0·2 to 0·2)	0·2 (0·2 to 0·2)	0·1 (0·1 to 0·1)	0·1 (0 to 0·1)	0 (0 to 0)	0 (0 to 0)	0 (0 to 0)
Northern Mariana Islands	0·2 (0·2 to 0·2)	0·2 (0·2 to 0·2)	0·3 (0·2 to 0·3)	0·4 (0·4 to 0·5)	1·3 (1·1 to 1·4)	2·5 (2·2 to 2·9)	0·8 (0·7 to 0·9)	0·5 (0·4 to 0·6)
Palau	0·3 (0·3 to 0·3)	0·3 (0·3 to 0·4)	0·3 (0·3 to 0·4)	0·3 (0·3 to 0·4)	0·4 (0·3 to 0·4)	0·4 (0·3 to 0·4)	0·3 (0·2 to 0·3)	0·2 (0·2 to 0·2)
Papua New Guinea	80 (76·7 to 83·1)	96·4 (91·8 to 100·2)	108·5 (104·3 to 112·3)	117·9 (114·1 to 121·4)	150 (145·3 to 154·7)	205·1 (197·1 to 212·8)	270·8 (251·5 to 290·2)	331·9 (304·5 to 361·6)
Samoa	3·5 (3·4 to 3·7)	4·3 (4·2 to 4·5)	4·5 (4·3 to 4·7)	3·8 (3·5 to 4)	3·1 (2·8 to 3·5)	2·8 (2·4 to 3·2)	3 (2·6 to 3·4)	3·5 (3 to 4·1)
Solomon Islands	5·4 (5·2 to 5·5)	6·6 (6·3 to 6·8)	8 (7·7 to 8·3)	10·2 (9·8 to 10·6)	14·7 (13·9 to 15·4)	19·2 (18 to 20·4)	21·2 (19·6 to 22·6)	21·2 (19·2 to 23·3)
Tokelau	0·1 (0·1 to 0·1)	0·1 (0·1 to 0·1)	0·1 (0·1 to 0·1)	0·1 (0·1 to 0·1)	0·1 (0·1 to 0·1)	0·1 (0 to 0·1)	0 (0 to 0)	0 (0 to 0)
Tonga	1·8 (1·7 to 1·9)	2·3 (2·2 to 2·4)	2·7 (2·6 to 2·9)	2·8 (2·6 to 2·9)	2·5 (2·4 to 2·6)	2·6 (2·4 to 2·8)	2·6 (2·4 to 2·8)	2·3 (2 to 2·6)
Tuvalu	0·2 (0·2 to 0·2)	0·2 (0·2 to 0·2)	0·2 (0·2 to 0·3)	0·3 (0·3 to 0·4)	0·3 (0·3 to 0·3)	0·2 (0·2 to 0·3)	0·2 (0·2 to 0·2)	0·2 (0·2 to 0·2)
Vanuatu	2 (1·8 to 2·1)	2·7 (2·6 to 2·9)	3·5 (3·3 to 3·7)	4·7 (4·4 to 5)	5·8 (5·4 to 6·1)	6·6 (5·9 to 7·2)	7·2 (6·5 to 8)	7·6 (6·7 to 8·8)
Southeast Asia	8718·7 (8229·6 to 9194·4)	10990 (10542·2 to 11417·8)	11888·7 (11499·9 to 12249·3)	12765·8 (12465·8 to 13058·8)	12620·4 (12291·9 to 12952·7)	12402·9 (12049·2 to 12759·8)	12206·5 (11726·7 to 12666·1)	10936·5 (9991·6 to 12064·5)
Cambodia	218·7 (204·6 to 232·6)	273·1 (259·4 to 285·9)	329·1 (315·9 to 342·2)	375·7 (365·2 to 386·1)	443·7 (431·5 to 455·2)	379·2 (364·8 to 393·8)	372·8 (349·4 to 398·2)	369·2 (333·7 to 413)
Indonesia	3701·3 (3507·3 to 3887·8)	4852 (4650·2 to 5048·4)	5180·6 (5036·4 to 5321·7)	5211·1 (5087·6 to 5330·1)	4770·6 (4625·4 to 4911·2)	4793·7 (4655·1 to 4926·2)	4606·6 (4352·6 to 4855·9)	3837·8 (3457·9 to 4287·3)
Aceh	59·9 (57·1 to 62·5)	81 (78·1 to 83·8)	94 (91·2 to 96·9)	108·1 (105·2 to 111·1)	105·6 (101·4 to 109·6)	109·4 (106·4 to 112·2)	107·3 (103 to 111·9)	90·3 (83·2 to 99)
Bali	70·9 (67·1 to 74·7)	85·6 (82 to 89)	94·2 (91·8 to 96·8)	86 (83·5 to 88·3)	68·7 (66·4 to 71·1)	69·6 (66·6 to 72·5)	63·9 (59·2 to 68·5)	51·5 (44·9 to 59·6)
Bangka-Belitung Islands	15·6 (14·7 to 16·5)	19·3 (18·3 to 20·3)	20·9 (19·7 to 22·3)	23·9 (22·9 to 24·8)	22·8 (22·2 to 23·4)	23·4 (22·6 to 24·2)	24·2 (23 to 25·2)	20 (18 to 22·1)
Banten	80·5 (76·3 to 84·6)	101·7 (97·3 to 105·9)	110·6 (105·9 to 115·5)	141·3 (135·7 to 146·8)	230·1 (221·2 to 238·3)	248·1 (239·9 to 256)	230·3 (223 to 237·2)	181·1 (167·7 to 196)
Bengkulu	18·2 (17·4 to 19)	23·3 (22·5 to 24)	26 (25·5 to 26·6)	33·5 (32·8 to 34·3)	40·2 (38·4 to 41·9)	40·5 (39 to 42)	39·1 (36·8 to 41·5)	32·5 (29·3 to 36·3)
Gorontalo	12·3 (11·7 to 13)	19·7 (18·7 to 20·6)	25 (23·6 to 26·5)	23·7 (22·7 to 24·8)	19·2 (18·7 to 19·7)	19·3 (18·8 to 19·9)	19·7 (18·8 to 20·6)	20·6 (18·7 to 22·6)
Jakarta	108·4 (103·6 to 113)	181·5 (174·7 to 187·7)	229 (223·6 to 234·6)	253·5 (246·2 to 260·3)	239·8 (232·4 to 247·7)	226·3 (217·2 to 234·6)	201·3 (186·9 to 215·5)	147 (128·4 to 169·6)
Jambi	29·7 (28·2 to 31·1)	41·5 (39·9 to 43)	46·2 (44·5 to 48·1)	53·5 (51·9 to 55·3)	55·1 (52·8 to 57·3)	59 (57·6 to 60·4)	61·2 (59·1 to 63·3)	51·7 (47·8 to 56·5)
West Java	591 (561·7 to 619·9)	797·2 (764·1 to 828·3)	874·9 (852 to 899·2)	870 (849·4 to 890·6)	748·8 (722·3 to 774·9)	800·9 (774·3 to 825·5)	823 (767·6 to 877·3)	725·1 (638 to 829·5)
Central Java	699·4 (663·1 to 734·5)	906·9 (866·3 to 945·6)	918·2 (891·9 to 945·2)	842·2 (820·7 to 863·1)	682·7 (659·1 to 706·1)	607·8 (583·2 to 632·1)	521·9 (484·2 to 558·3)	409·2 (357·5 to 471·9)
East Java	804·6 (755·9 to 853)	1011 (955·9 to 1062·9)	986·5 (951·7 to 1021·1)	848·8 (822·2 to 874·8)	659·9 (636·4 to 683·6)	600·1 (577·2 to 622)	526·1 (487·7 to 563·6)	405·7 (353·2 to 470·4)
West Kalimantan	57·9 (55·1 to 60·6)	79·1 (76·2 to 81·9)	92·4 (89·5 to 95·2)	107·9 (104·9 to 110·9)	99·2 (95·5 to 102·6)	100 (96·8 to 103·1)	97·4 (93·5 to 101·3)	81·9 (75·6 to 89·5)
South Kalimantan	53·1 (50·5 to 55·7)	72·4 (69·4 to 75·3)	75·9 (73·5 to 78·4)	75·6 (73·4 to 77·8)	72 (69 to 75·2)	75·4 (72·4 to 78·4)	72·3 (67·4 to 77·2)	59·7 (53·4 to 67·1)
Central Kalimantan	18·2 (17·3 to 19)	25·4 (24·4 to 26·3)	29·4 (28·4 to 30·6)	35·2 (34·1 to 36·4)	40 (38·4 to 41·4)	44·1 (42·5 to 45·6)	45·6 (43·9 to 47·3)	38·2 (35·2 to 41·7)
East Kalimantan	17·9 (17·1 to 18·7)	26·4 (25·5 to 27·3)	32·4 (31·3 to 33·6)	41·4 (39·9 to 42·9)	47·9 (46 to 49·5)	61·3 (59·5 to 63·1)	72·6 (70 to 75)	62·4 (57·7 to 68)
North Kalimantan	2·5 (2·4 to 2·6)	4·6 (4·4 to 4·7)	6·3 (6·1 to 6·5)	7·4 (7 to 7·7)	8 (7·2 to 8·8)	10·3 (9·2 to 11·4)	12 (10·7 to 13·2)	11·4 (10·3 to 12·7)
Riau Islands	7·6 (7·2 to 8)	9 (8·6 to 9·4)	9·9 (9·5 to 10·4)	15·3 (14·8 to 15·8)	27·7 (26·5 to 28·8)	36 (34·8 to 37·3)	45·9 (44·5 to 47·2)	32·8 (30·3 to 35·7)
Lampung	74·3 (70·6 to 77·9)	121·1 (116·2 to 125·9)	148·4 (144·3 to 152·5)	169·3 (164·9 to 173·5)	166·8 (160·4 to 173·5)	161·7 (155·6 to 167·6)	144·7 (135·2 to 154·2)	114·4 (102·5 to 128·2)
Maluku	26·7 (25·6 to 27·8)	31·7 (30·7 to 32·7)	33·2 (32·2 to 34·3)	37·5 (36·4 to 38·6)	40·1 (39 to 41)	42·7 (41·5 to 44)	41·8 (40·3 to 43·4)	34·5 (32 to 37·6)
North Maluku	13·6 (12·9 to 14·3)	16·1 (15·2 to 17)	16·6 (15·6 to 17·7)	18·2 (17·1 to 19·2)	21·1 (20·3 to 21·9)	25·1 (24·1 to 26)	24·6 (23·1 to 26·1)	20·5 (17·9 to 23·2)
West Nusa Tenggara	77·8 (73·6 to 81·9)	93·8 (89·8 to 97·5)	102·8 (100 to 105·9)	110·3 (107·2 to 113·2)	100·8 (97·2 to 104·6)	98·6 (94·6 to 102·7)	98·5 (91·9 to 105·1)	84·1 (75·5 to 94·1)
East Nusa Tenggara	83·3 (79·3 to 87)	100·5 (96·9 to 103·9)	105·8 (102·6 to 109·1)	104 (101·8 to 106·4)	106·1 (102·4 to 109·8)	116·9 (114·2 to 119·8)	118·6 (113·7 to 123)	104·9 (97·5 to 113·6)
Papua	10 (9·6 to 10·4)	17·5 (16·9 to 18)	22·6 (21·8 to 23·3)	28·6 (27·6 to 29·6)	36·2 (35·3 to 37)	55·9 (54·5 to 57·2)	83·7 (81·2 to 86·1)	88·7 (82·8 to 95·7)
West Papua	9·5 (9·1 to 9·9)	14·8 (14·2 to 15·3)	18·2 (17·6 to 18·7)	22·9 (22·2 to 23·7)	23·9 (23·3 to 24·4)	21·3 (20·7 to 21·8)	21·1 (20·4 to 21·9)	17·9 (16·6 to 19·5)

Riau	30·9 (29·4 to 32·3)	49 (47·3 to 50·6)	61·2 (59·5 to 63)	74·3 (72·2 to 76·5)	72·1 (69 to 74·9)	96·1 (93·7 to 98·4)	136·2 (129·4 to 142·7)	141·7 (131·1 to 154·5)
West Sulawesi	20·9 (20 to 21·8)	24·9 (24 to 25·8)	25·6 (24·7 to 26·6)	25·5 (24·8 to 26·2)	24·8 (24 to 25·4)	28 (27·2 to 28·7)	29·1 (28·1 to 30·1)	26·5 (24·4 to 28·8)
South Sulawesi	150·1 (142·3 to 157·7)	197·9 (190·1 to 205·3)	218 (212·2 to 224·3)	211·5 (205·7 to 217·4)	192·5 (185·3 to 199·9)	188·2 (181·2 to 194·6)	166 (155·7 to 176·9)	137·4 (123·5 to 153·8)
Central Sulawesi	29·7 (28·3 to 31)	38·9 (37·5 to 40·3)	45·2 (43·8 to 46·7)	52·7 (51·3 to 54)	51·8 (49·6 to 53·7)	58·6 (57 to 60·4)	57 (54·9 to 59·2)	48·2 (44·4 to 52·8)
Southeast Sulawesi	24·1 (23 to 25·2)	31·4 (30·3 to 32·3)	36·6 (35·5 to 37·7)	43·5 (42·2 to 44·7)	45·5 (44·2 to 46·8)	51·7 (50·1 to 53·5)	56·2 (53·6 to 58·8)	50·2 (46·3 to 54·9)
North Sulawesi	41·2 (39 to 43·3)	46·6 (44·6 to 48·5)	50·1 (48·7 to 51·7)	52·2 (50·5 to 53·9)	47·3 (44·9 to 49·4)	45·7 (44·4 to 47)	36·4 (34·9 to 38)	27·6 (24·9 to 30·7)
West Sumatra	111·6 (106·1 to 116·8)	124·1 (119·2 to 128·8)	119·8 (116·3 to 123·6)	126·4 (123·1 to 129·6)	117·4 (114·2 to 120·5)	116·7 (112·3 to 121·1)	103·2 (96·7 to 109·6)	83·6 (75·4 to 93·4)
South Sumatra	80·7 (76·9 to 84·4)	111·8 (107·5 to 115·9)	128·1 (124·8 to 131·6)	157·6 (153·7 to 161·5)	157·4 (152·2 to 163)	161·2 (154·7 to 168·2)	156·2 (145·3 to 167)	127·4 (114·4 to 142·7)
North Sumatra	184·7 (176·3 to 192·6)	251·8 (242·8 to 260·5)	287·2 (279·8 to 295·3)	332·7 (324·1 to 340·9)	339·6 (330·4 to 349·6)	340·4 (328·4 to 352·1)	320·7 (302·3 to 339·2)	268·9 (243·9 to 298)
Yogyakarta	84·4 (78·6 to 90)	94·7 (88·9 to 100·3)	89·3 (85·6 to 93)	76·4 (73·8 to 78·9)	59·5 (57·4 to 61·7)	53·5 (51·6 to 55·4)	48·8 (45·1 to 52·4)	40·2 (34·9 to 46·7)
Laos	83·8 (78·3 to 89·2)	102·4 (97 to 107·5)	121·7 (115·6 to 127·9)	144 (139·2 to 148·8)	165·6 (161·2 to 169·8)	184·2 (178·4 to 190·2)	173·7 (167·1 to 180·3)	173·7 (160·5 to 187·8)
Malaysia	265·7 (245 to 286·5)	309·2 (308·1 to 310·3)	353·7 (352·7 to 354·8)	379·9 (378·3 to 381·5)	493·9 (492·1 to 495·7)	528·7 (526·7 to 530·6)	480·6 (479 to 482·2)	538·7 (485·7 to 595·6)
Maldives	2·8 (2·6 to 2·9)	4·1 (3·9 to 4·4)	4·9 (4·7 to 5·1)	6·8 (6·6 to 7)	8·8 (8·5 to 9·2)	7·3 (6·8 to 7·9)	8·9 (8·1 to 9·8)	8·5 (7·4 to 9·9)
Mauritius	23·4 (22·7 to 24·2)	25·7 (25·2 to 26·1)	21·3 (20·7 to 21·9)	23·8 (23·6 to 24)	22·2 (22 to 22·4)	20 (19·8 to 20·2)	14·7 (14·5 to 14·9)	12·8 (11·2 to 14·6)
Myanmar	903·7 (844·4 to 963·1)	1054·3 (993·6 to 1112·3)	1128·2 (1059·1 to 1200)	1304·9 (1218·1 to 1388·8)	1346 (1264·2 to 1430·6)	1243·3 (1171·7 to 1310·9)	1151·4 (1085·8 to 1220)	1054·9 (930·5 to 1193·8)
Philippines	983·1 (930 to 1035·6)	1325·2 (1260·6 to 1388·3)	1610·4 (1521·5 to 1692)	1943·3 (1876·6 to 2011·5)	2088·6 (2006·8 to 2170·9)	2352·4 (2255·6 to 2449·7)	2585·8 (2463·7 to 2704·2)	2666·1 (2390·3 to 2962·9)
Seychelles	1·1 (1 to 1·2)	1·7 (1·7 to 1·7)	1·8 (1·7 to 1·8)	1·7 (1·6 to 1·8)	1·7 (1·6 to 1·8)	1·6 (1·5 to 1·6)	1·6 (1·5 to 1·7)	1·5 (1·3 to 1·7)
Sri Lanka	306·4 (292·9 to 321·8)	350·2 (338·8 to 362·5)	368·4 (350·6 to 385·2)	410·7 (388·4 to 432·3)	358·8 (336·5 to 380·9)	344·2 (323·2 to 364·9)	358·7 (337·5 to 380·9)	295·6 (249·8 to 349)
Thailand	984·2 (925·5 to 1042·1)	1238 (1171·3 to 1296·9)	1247·4 (1205·3 to 1290·1)	1231·1 (1166·1 to 1297)	1063·5 (1002·8 to 1130·3)	902 (847·6 to 961·4)	761·6 (710·4 to 817·1)	584 (493 to 691·2)
Timor-Leste	23·1 (22·1 to 24·1)	26·8 (26·1 to 27·6)	24·4 (23·7 to 25)	28·1 (27·2 to 29)	38·2 (36·8 to 39·6)	38·5 (37·1 to 39·8)	35·9 (33·4 to 38·3)	38·9 (34·5 to 43·7)
Vietnam	1208·8 (1128 to 1291·1)	1410·7 (1332·7 to 1488·5)	1478·1 (1395·4 to 1556·8)	1687·1 (1620·1 to 1754·1)	1802 (1748·2 to 1857·3)	1590·8 (1525·2 to 1653·7)	1637·7 (1551 to 1727·9)	1340·4 (1213·5 to 1498·6)
Sub-Saharan Africa	8934·2 (8474·2 to 9368·6)	11186·8 (10740·5 to 11588·5)	13861·1 (13424·3 to 14304·3)	17740·7 (17216·5 to 18236·3)	22368·7 (21601 to 23101·5)	28060·4 (27207·8 to 28966)	33484·1 (31981·5 to 34911·7)	36726·9 (34252·4 to 39559)
Central sub-Saharan Africa	1016·1 (979·1 to 1050·3)	1369·2 (1325·1 to 1411·7)	1680·3 (1620·3 to 1737·3)	2117·9 (2045·9 to 2183·3)	2696·8 (2612·4 to 2777·1)	3418·4 (3308·2 to 3530·6)	4264·3 (4108·8 to 4420·3)	4464·2 (4147·8 to 4782·4)
Angola	247·6 (238·9 to 256·9)	277·2 (266·1 to 287·3)	303·1 (292·2 to 312·3)	380·4 (367·3 to 393·1)	513·2 (487·2 to 537·3)	718·7 (675·8 to 757)	972·3 (896·5 to 1044·4)	1104·4 (999 to 1214·1)
Central African Republic	63 (59·4 to 66·4)	83·2 (77·9 to 88·2)	104 (98·4 to 109·1)	110·6 (104·5 to 116·6)	127·6 (119·9 to 135·4)	159·3 (148·5 to 169·6)	194 (177·6 to 209·7)	197·5 (182 to 213)
Congo (Brazzaville)	43·5 (41 to 45·8)	52·4 (50·4 to 54·2)	64·4 (62 to 66·5)	83·4 (80·5 to 86·3)	101·8 (98·2 to 105·1)	123·1 (120 to 126·4)	155·7 (150·9 to 160·5)	145·1 (133·1 to 157·6)
DR Congo	633 (604·7 to 659)	923·1 (888·6 to 954·1)	1170·6 (1122·6 to 1218·6)	1494·5 (1437·7 to 1546·8)	1890·9 (1831·5 to 1945·1)	2342·3 (2266·8 to 2420·8)	2861·5 (2746·6 to 2973·7)	2935·8 (2666·3 to 3206·1)
Equatorial Guinea	10·9 (10·5 to 11·2)	11·3 (11 to 11·7)	12·6 (12·2 to 13)	16·3 (15·7 to 16·8)	23·1 (22·1 to 23·9)	31·7 (29·4 to 33·8)	37·2 (33·9 to 40·9)	38·5 (33·5 to 44·2)
Gabon	18·2 (16·8 to 19·5)	22 (20·8 to 23·2)	25·6 (24·2 to 26·9)	32·6 (30·9 to 34·2)	40·3 (37·6 to 42·9)	43·4 (38·7 to 48·1)	43·5 (38·2 to 49·4)	42·9 (36·9 to 50·1)
Eastern sub-Saharan Africa	3417·6 (3250·6 to 3575·8)	4326·5 (4174·3 to 4465·9)	5403·2 (5244·3 to 5560·6)	7085·4 (6900·8 to 7258·6)	9021·9 (8751·4 to 9282·2)	11152·6 (10823·1 to 11475·9)	12929 (12332·3 to 13509·4)	14162·8 (13111·2 to 15323·9)
Burundi	130·9 (125·5 to 136)	154·2 (148·8 to 159·1)	175·1 (170·2 to 179·9)	223·3 (217·6 to 228·5)	265·1 (258·9 to 271·3)	265 (255·1 to 274·3)	379·1 (363·5 to 395·6)	466·2 (436·5 to 499·1)
Comoros	5·7 (5·1 to 6·3)	8·6 (8·1 to 9·1)	12·9 (12·4 to 13·4)	16·9 (16·3 to 17·5)	20·3 (19·3 to 21·2)	20·5 (18·7 to 22·3)	18·8 (16·7 to 20·8)	16·8 (14·4 to 19·5)
Djibouti	3·3 (3·1 to 3·4)	5·1 (5 to 5·3)	8·2 (7·9 to 8·5)	14·8 (14·2 to 15·3)	22·2 (20·9 to 23·4)	28·3 (26·4 to 30)	36·7 (33·7 to 39·5)	35·5 (30·8 to 40·6)
Eritrea	57·5 (54·4 to 60·4)	76 (72·8 to 79·4)	95 (90·4 to 99·3)	122·4 (116·5 to 128)	136·1 (128·7 to 143·4)	167·8 (153·6 to 181·2)	197·9 (176·2 to 220·6)	199·2 (174 to 228)
Ethiopia	911·5 (857·1 to 962·1)	1099·3 (1048·6 to 1145·7)	1344 (1293·4 to 1396)	1811·1 (1736·6 to 1880·3)	2467·4 (2379·8 to 2550·8)	2985·6 (2880·8 to 3085·9)	3313·8 (3102·8 to 3517·3)	3674·6 (3394·8 to 4002·6)
Kenya	319·2 (308·1 to 329·4)	468·2 (452·1 to 482)	611·3 (593·1 to 628·4)	813·5 (790·2 to 835·1)	1016·1 (966·2 to 1064·2)	1196·8 (1131·5 to 1260·8)	1328·9 (1216·5 to 1440·1)	1342·7 (1166·7 to 1554·7)
Baringo	5·1 (4·9 to 5·3)	7·6 (7·4 to 7·8)	9·5 (9·2 to 9·7)	11·5 (11·3 to 11·7)	15·8 (15·3 to 16·3)	19·4 (18·5 to 20·3)	20·9 (19·3 to 22·4)	19·7 (17·1 to 22·7)
Bomet	4·8 (4·7 to 4·9)	6·5 (6·3 to 6·7)	8·8 (8·6 to 9)	11·9 (11·7 to 12·1)	16·2 (15·6 to 16·7)	21·5 (20·6 to 22·3)	35·9 (33·2 to 38·5)	41·5 (36·3 to 47·4)
Bungoma	9·9 (9·7 to 10·1)	14·7 (14·3 to 15)	20·3 (19·7 to 20·8)	28·3 (27·6 to 29)	41·1 (39·7 to 42·5)	71·3 (67·6 to 74·9)	51·8 (47·8 to 56)	35·2 (30·8 to 40·5)
Busia	8·3 (8 to 8·5)	10·8 (10·5 to 11·1)	12·4 (11·9 to 12·8)	17·3 (16·6 to 17·9)	22·8 (21·8 to 23·7)	25 (23·3 to 26·6)	29 (26·4 to 31·8)	28·6 (24·7 to 33·4)
Elgeyo Marakwet	5·6 (5·4 to 5·8)	9 (8·7 to 9·2)	9·7 (9·4 to 10)	7·9 (7·7 to 8)	11·5 (11·1 to 11·9)	19·8 (18·9 to 20·9)	11·5 (10·6 to 12·5)	6·3 (5·4 to 7·4)
Embu	4·9 (4·7 to 5·1)	6·6 (6·3 to 6·8)	8·7 (8·4 to 9)	12·3 (11·9 to 12·7)	15·1 (14·2 to 16·1)	15·8 (14·7 to 16·9)	13·7 (12·3 to 15·2)	10·2 (8·5 to 12·3)
Garissa	1·5 (1·4 to 1·6)	2·4 (2·3 to 2·5)	3·8 (3·7 to 4)	5·9 (5·6 to 6·1)	5·9 (5·5 to 6·2)	13 (12·3 to 13·7)	27·1 (25·5 to 28·7)	42·6 (39·5 to 46·2)
Homa Bay	19·3 (18·6 to 19·9)	23·8 (23 to 24·4)	25·3 (24·5 to 26·1)	28·2 (27·4 to 28·9)	35·1 (33·7 to 36·5)	40·5 (38·3 to 42·6)	42·8 (39·8 to 45·8)	42 (37·1 to 47·5)
Isiolo	1 (1 to 1)	1·5 (1·4 to 1·5)	1·8 (1·7 to 1·9)	2·5 (2·4 to 2·5)	3·4 (3·2 to 3·6)	4·6 (4·3 to 4·9)	5·4 (4·9 to 6)	5·6 (4·8 to 6·5)
Kajiado	2·1 (2 to 2·2)	3·1 (2·9 to 3·2)	4·5 (4·3 to 4·7)	7·5 (7·2 to 7·8)	11·5 (10·8 to 12·1)	16·2 (15 to 17·3)	23·3 (20·6 to 25·9)	22·4 (18·8 to 27)
Kakamega	14·8 (14·4 to 15·1)	23·5 (22·8 to 24)	31·3 (30·4 to 32·1)	42·9 (41·8 to 43·8)	58·5 (56·3 to 60·5)	44·8 (42·7 to 46·9)	65·9 (60·5 to 71·4)	76·7 (66 to 89·7)
Kericho	5·6 (5·5 to 5·7)	11·3 (11·1 to 11·5)	17·3 (17 to 17·6)	23·3 (22·9 to 23·6)	31·2 (30·1 to 32·3)	34·5 (32·9 to 36·1)	21·5 (19·8 to 23·2)	12 (10·5 to 13·8)
Kiambu	11·6 (11·2 to 12)	15·7 (15·2 to 16·2)	23·4 (22·8 to 24)	33·8 (32·9 to 34·7)	39·4 (37 to 41·9)	51·7 (49 to 54·5)	48·9 (44·6 to 53·4)	37·6 (32·4 to 43·7)
Kilifi	10·3 (9·8 to 10·8)	15 (14·3 to 15·5)	18·5 (17·8 to 19·1)	25·2 (24·3 to 26·1)	28·5 (26·7 to 30·2)	33·2 (31·2 to 35·1)	38·2 (35·3 to 41·2)	38·2 (32·7 to 45·1)
Kirinyaga	6·2 (6 to 6·4)	9·2 (8·9 to 9·5)	11·7 (11·3 to 12)	13·8 (13·2 to 14·3)	15·5 (14·2 to 16·8)	16·1 (14·9 to 17·4)	14·2 (12·6 to 15·8)	10·5 (8·7 to 12·9)
Kisii	10·3 (10·1 to 10·5)	19·7 (19·1 to 20·1)	27·1 (26·3 to 27·7)	36·4 (35·2 to 37·5)	42·1 (40 to 44·2)	45·1 (42 to 48·1)	36·6 (32·8 to 40·6)	25·8 (21·4 to 31·4)
Kisumu	13·8 (13·4 to 14·2)	20·4 (19·6 to 21·1)	23·9 (23 to 24·7)	25·6 (24·7 to 26·5)	32·3 (30·3 to 34·2)	32·8 (30·4 to 35)	31·9 (28·2 to 35·6)	26·6 (22·3 to 32)
Kitui	12·4 (11·9 to 12·8)	17·2 (16·6 to 17·7)	20·9 (20·4 to 21·4)	25·6 (24·9 to 26·2)	33·3 (31·6 to 34·9)	37 (35·1 to 38·9)	35 (32 to 38)	31·6 (27·8 to 35·9)
Kwale	6·6 (6·3 to 6·9)	10·5 (10 to 10·9)	12·8 (12·1 to 13·4)	15·2 (14·6 to 15·9)	16·7 (15·6 to 17·8)	19·1 (17·8 to 20·5)	21·4 (19·2 to 23·6)	21·3 (17·8 to 25·6)

Laikipia	1·4 (1·4 to 1·5)	2 (2 to 2·1)	3·5 (3·4 to 3·6)	6·8 (6·6 to 7)	10 (9·4 to 10·5)	14·3 (13·4 to 15·1)	12·9 (11·7 to 14·2)	9·6 (8·2 to 11·4)
Lamu	0·9 (0·9 to 1)	1·1 (1 to 1·1)	1·3 (1·2 to 1·4)	1·9 (1·8 to 2)	2·4 (2·2 to 2·5)	2·7 (2·5 to 2·9)	3 (2·7 to 3·3)	2·9 (2·5 to 3·5)
Machakos	9·4 (9 to 9·7)	15·4 (14·9 to 16)	22·8 (22 to 23·5)	33·5 (32·2 to 34·7)	40·7 (38 to 43·3)	39·4 (36·5 to 42·2)	29·7 (26·4 to 33·1)	19·4 (16·3 to 23·4)
Makueni	9·9 (9·6 to 10·3)	11·7 (11·3 to 12·1)	14·1 (13·7 to 14·5)	17·5 (17·1 to 18)	21·9 (20·9 to 22·8)	25 (23·6 to 26·5)	31·1 (28 to 34·4)	33·1 (29 to 37·9)
Mandera	2·5 (2·3 to 2·6)	3·9 (3·7 to 4·1)	4·7 (4·4 to 4·9)	4·8 (4·5 to 5·1)	5·5 (5·2 to 5·9)	10·7 (10 to 11·5)	36·9 (34·4 to 39·5)	97·5 (88·4 to 107·9)
Marsabit	1·4 (1·3 to 1·4)	1·9 (1·8 to 1·9)	3·1 (3 to 3·2)	5·2 (5·1 to 5·4)	6·3 (5·9 to 6·6)	8·1 (7·6 to 8·5)	11·2 (10·3 to 12·1)	14·8 (13·2 to 16·6)
Meru	14·5 (14 to 15)	22·7 (21·8 to 23·4)	29·7 (28·7 to 30·5)	37·8 (36·7 to 38·8)	45 (42·6 to 47·2)	46·9 (44 to 49·8)	42·5 (37·9 to 47·4)	33·5 (28·1 to 40·5)
Migori	11·9 (11·4 to 12·3)	15·7 (15·1 to 16·1)	17·8 (17·2 to 18·4)	21·7 (21·1 to 22·2)	28·6 (27·3 to 29·8)	36·9 (34·9 to 39)	43·5 (40·5 to 46·5)	47·8 (42·6 to 53·6)
Mombasa	5·4 (5·1 to 5·7)	10 (9·4 to 10·5)	12·8 (12·1 to 13·4)	14·1 (13·3 to 14·8)	16·9 (15·5 to 18·3)	22 (20·3 to 23·7)	29·8 (26·5 to 33·1)	27·1 (22·2 to 33·5)
Murang'a	15·2 (14·7 to 15·7)	20 (19·4 to 20·5)	24·7 (24·1 to 25·2)	30·5 (29·6 to 31·2)	35·4 (33·6 to 37·1)	25·1 (23·5 to 26·6)	21·6 (19·6 to 23·6)	17·4 (14·8 to 20·3)
Nairobi	9·5 (9 to 9·9)	16·3 (15·4 to 17)	27 (25·7 to 28·3)	53·5 (50·4 to 56·4)	48·4 (44·2 to 52·5)	77·5 (71·4 to 83·9)	98·6 (88·1 to 109·3)	89·4 (75·6 to 106·9)
Nakuru	5·8 (5·6 to 6)	9·7 (9·4 to 10)	15·9 (15·5 to 16·3)	26·2 (25·4 to 26·9)	40·3 (38·4 to 42·2)	48·4 (45·2 to 51·5)	50·3 (45 to 55·5)	38·6 (32·5 to 46·3)
Nandi	5·8 (5·7 to 6)	8·8 (8·5 to 9)	12·3 (12 to 12·5)	15·5 (15·2 to 15·7)	20·8 (19·9 to 21·7)	24 (22·9 to 25·2)	24·4 (22·6 to 26·2)	20·1 (17·4 to 23·2)
Narok	3·9 (3·7 to 4)	5·4 (5·2 to 5·6)	7·4 (7·2 to 7·6)	12·5 (12·2 to 12·7)	21·3 (20·6 to 21·9)	18·7 (18 to 19·5)	40·2 (37·6 to 42·8)	63·7 (56·3 to 72·4)
Nyamira	6·3 (6·1 to 6·5)	8 (7·7 to 8·3)	9·3 (8·9 to 9·7)	10·7 (10·3 to 11·1)	12 (11·2 to 12·7)	13·8 (12·3 to 15·2)	16·5 (14·7 to 18·5)	15·4 (13·1 to 18·1)
Nyandarua	3·5 (3·4 to 3·7)	5·9 (5·7 to 6·1)	8·2 (8 to 8·5)	10·5 (10·1 to 10·8)	16·5 (15·4 to 17·5)	20 (18·7 to 21·4)	17·8 (16 to 19·6)	15·3 (12·9 to 18·3)
Nyeri	10·5 (10·1 to 10·8)	12·4 (11·9 to 12·8)	16 (15·5 to 16·5)	21·9 (21 to 22·8)	24·6 (22·7 to 26·5)	21·3 (19·4 to 23)	16·4 (14·2 to 18·6)	11·7 (9·7 to 14·4)
Samburu	2·2 (2·2 to 2·3)	3·8 (3·7 to 3·8)	4·5 (4·4 to 4·6)	4·7 (4·6 to 4·8)	6·7 (6·4 to 6·9)	7·8 (7·4 to 8·1)	9·9 (9·3 to 10·5)	11·6 (10·3 to 13·2)
Siaya	10·3 (10 to 10·6)	16·9 (16·3 to 17·4)	20·6 (20 to 21·2)	25 (24·3 to 25·7)	30·7 (29·2 to 32·3)	32·4 (30·6 to 34·3)	32 (29·4 to 34·6)	28·6 (25 to 32·6)
Taita Taveta	2·9 (2·8 to 3·1)	4·5 (4·3 to 4·7)	5·5 (5·2 to 5·7)	6·6 (6·3 to 6·9)	8·3 (7·7 to 8·9)	7·2 (6·7 to 7·9)	6·6 (5·9 to 7·4)	5·1 (4·2 to 6·3)
Tana River	1·6 (1·5 to 1·7)	2·2 (2·1 to 2·3)	3 (2·8 to 3·1)	5 (4·9 to 5·2)	5·9 (5·6 to 6·3)	7·7 (7·2 to 8·2)	8·9 (8·2 to 9·6)	10·2 (8·9 to 11·8)
Tharaka Nithi	3·4 (3·2 to 3·5)	3·4 (3·3 to 3·6)	3·4 (3·3 to 3·5)	3·5 (3·3 to 3·6)	3·8 (3·5 to 4)	3·8 (3·5 to 4·1)	3·6 (3·2 to 4·1)	3·2 (2·7 to 3·8)
Trans Nzoia	2·1 (2 to 2·2)	3·3 (3·2 to 3·4)	6·3 (6·1 to 6·5)	13·6 (13·3 to 13·9)	19·5 (18·7 to 20·4)	25·1 (23·8 to 26·4)	27·7 (25·1 to 30·3)	24·3 (20·6 to 28·7)
Turkana	4·3 (4·1 to 4·4)	8·1 (7·9 to 8·4)	10·7 (10·4 to 11)	9·5 (9·2 to 9·7)	12·5 (12 to 13)	23 (22 to 23·9)	40·1 (37·5 to 42·7)	57·1 (51·3 to 64·1)
Uasin Gishu	3·7 (3·6 to 3·8)	6·6 (6·4 to 6·8)	10·8 (10·5 to 11)	15·8 (15·4 to 16·3)	20·6 (19·6 to 21·5)	26·3 (24·6 to 27·8)	31 (27·8 to 34·2)	25 (21 to 30)
Vihiga	11·6 (11·2 to 11·9)	13·5 (13 to 13·9)	13·8 (13·3 to 14·3)	13·2 (12·7 to 13·7)	16·1 (15·3 to 16·9)	13·9 (12·9 to 14·9)	16·3 (14·7 to 18·1)	16·6 (14·2 to 19·6)
Wajir	2·4 (2·3 to 2·5)	3·2 (3 to 3·3)	4·9 (4·7 to 5·1)	7·2 (6·9 to 7·5)	6·3 (6 to 6·6)	16·5 (15·5 to 17·4)	28·2 (26·9 to 29·6)	40·9 (38 to 44·2)
West Pokot	2·6 (2·5 to 2·7)	3·6 (3·5 to 3·7)	5·5 (5·4 to 5·7)	9·9 (9·6 to 10·1)	13·2 (12·7 to 13·6)	17 (16·2 to 17·8)	23·1 (21·3 to 24·7)	28 (24·7 to 31·8)
Madagascar	219·9 (211·1 to 229·5)	272·5 (264·6 to 280·2)	349·7 (338·6 to 360·3)	442·3 (428·8 to 454·6)	540·2 (518·2 to 560·5)	678·7 (647·4 to 708·5)	798·3 (750·5 to 845·8)	861·8 (756·9 to 973·3)
Malawi	152·7 (143·3 to 161·5)	196·3 (187·9 to 204·1)	237·9 (229·9 to 246·1)	307·2 (297·4 to 316·2)	469·8 (458·1 to 481·9)	529 (510·8 to 546·3)	532·8 (503·5 to 562·1)	545·1 (498·5 to 600·7)
Mozambique	327·5 (305·5 to 348·2)	378·4 (361 to 395·2)	460·7 (439·9 to 480·7)	600·2 (580·5 to 619·5)	603·5 (588·7 to 617·4)	830·2 (804·6 to 855·5)	981 (949·7 to 1010·3)	1124·7 (1045·3 to 1206·2)
Rwanda	147·7 (143·1 to 152·1)	171 (167 to 174·5)	204 (200·9 to 207)	259·5 (255·3 to 263·5)	318·8 (312 to 324·7)	324·4 (316 to 332·9)	343 (325·2 to 359·9)	352·3 (321·2 to 387·9)
Somalia	105·2 (100·3 to 109·7)	140·1 (134·5 to 145·7)	189·7 (182 to 196·7)	316 (303·4 to 327·7)	335·3 (321·4 to 347·9)	509·9 (481·6 to 535)	674·3 (639·1 to 709·6)	871·2 (805·6 to 941·2)
South Sudan	105·3 (96·3 to 114)	134·4 (125·1 to 143·7)	170·8 (160·2 to 180·6)	203·7 (192·7 to 215·4)	252·4 (234·1 to 269·4)	324·4 (301·1 to 345·9)	409·2 (377·3 to 438·7)	364·1 (339·4 to 393·2)
Uganda	333·4 (319·8 to 345·8)	425·3 (412·4 to 436·5)	545·8 (532 to 558·7)	702·9 (688·1 to 717)	938·9 (921·7 to 955·4)	1253·2 (1227·7 to 1275·8)	1462·7 (1412 to 1509·1)	1593·7 (1505·2 to 1695·3)
Tanzania	461·6 (437·3 to 484)	591·7 (568·5 to 613·4)	739·2 (715 to 763·3)	944·9 (907·7 to 979·5)	1236·8 (1194·8 to 1278·8)	1570·2 (1496·6 to 1641)	1890·7 (1795·1 to 1989·3)	2087·5 (1926·2 to 2266)
Zambia	135 (129·7 to 139·9)	203·5 (197·9 to 208·1)	256 (249·4 to 262·1)	302·7 (293·2 to 311·4)	392·4 (378·4 to 406·9)	459·8 (439 to 478·6)	551·4 (515·3 to 590·3)	615·9 (556·3 to 684·1)
Southern sub-Saharan Africa	803·4 (742 to 863)	970·1 (911 to 1022)	1193·9 (1125·9 to 1263·3)	1427·7 (1330·4 to 1520·8)	1541·7 (1430·3 to 1659·6)	1671·6 (1541·4 to 1798·5)	1754·8 (1621·4 to 1894·3)	1670·8 (1504·6 to 1864·3)
Botswana	18·3 (17·1 to 19·6)	23·2 (21·7 to 24·6)	28·7 (26·9 to 30·5)	35 (32·3 to 37·6)	40·4 (36·3 to 44·5)	45·1 (39·9 to 50·6)	48·7 (43·6 to 54·3)	48·2 (42 to 55·5)
eSwatini	12·2 (11·6 to 12·7)	16·5 (15·7 to 17·2)	21·4 (20·6 to 22·1)	27·4 (26·2 to 28·6)	32·2 (30·9 to 33·4)	35·3 (33·4 to 37·2)	33·9 (31·4 to 36·3)	30 (26·4 to 34·1)
Lesotho	26 (23·6 to 28·4)	31·6 (28·6 to 34·4)	39 (36·1 to 42)	52·3 (47·1 to 57·8)	62·6 (57·8 to 67·2)	60·1 (57·2 to 62·8)	52 (48·9 to 55·1)	46·9 (40·5 to 53·8)
Namibia	21·9 (20·6 to 23·1)	27·9 (26·6 to 29·2)	33·3 (31·6 to 34·8)	39·7 (37·5 to 41·9)	48·2 (45·2 to 51·2)	55·2 (52 to 58·4)	60·3 (55·5 to 65·1)	62·8 (56·9 to 70·2)
South Africa	585·6 (536·8 to 633·5)	689·3 (641·9 to 732·4)	820·3 (762·1 to 878·4)	922·1 (833·5 to 1007·1)	968·3 (865·5 to 1078·5)	1061·4 (942·3 to 1179·8)	1106·6 (986 to 1235·8)	1035 (917·7 to 1172·5)
Zimbabwe	139·4 (132·4 to 145·8)	181·5 (174·5 to 188·1)	251·2 (242·6 to 259·1)	351·1 (343·5 to 359)	389·9 (379·1 to 400·6)	414·4 (403·4 to 426·4)	453·3 (438·6 to 466·6)	448 (413·1 to 489·5)
Western sub-Saharan Africa	3697 (3504·1 to 3879·6)	4521·1 (4324·8 to 4697·7)	5583·8 (5407·3 to 5759·4)	7109·7 (6883·8 to 7316·6)	9108·3 (8805 to 9390·6)	11817·8 (11436·8 to 12201·9)	14536·1 (13875·9 to 15183·7)	16429·1 (15275·3 to 17702·8)
Benin	99·5 (93·3 to 105·3)	112·8 (107·9 to 117·2)	137·1 (132·9 to 141·2)	175·3 (169·6 to 180·7)	236·9 (230 to 243·7)	307 (296·9 to 316·7)	416·5 (398·4 to 433·5)	505·2 (474·8 to 541·2)
Burkina Faso	185·5 (171·7 to 198·9)	210·9 (199·6 to 220·8)	259·1 (249·1 to 268·1)	348·6 (338·6 to 358·3)	457 (442 to 470·6)	572·7 (555·7 to 588·5)	744·9 (714 to 774·7)	937·3 (873·5 to 1007·7)
Cape Verde	7·1 (6·7 to 7·5)	9·2 (8·9 to 9·4)	9·2 (9 to 9·5)	10·4 (10 to 10·7)	11·6 (11·2 to 12·1)	12·6 (11·7 to 13·6)	12·3 (10·6 to 14·4)	10·8 (9·1 to 12·8)
Cameroon	211·9 (195·8 to 227·3)	267·2 (248·7 to 284·5)	323·1 (310·4 to 335·4)	381·6 (369·7 to 392·9)	464·6 (447·3 to 480·1)	636·4 (613·3 to 658)	864·6 (816·2 to 914·4)	903·8 (797·3 to 1027·7)
Chad	129·5 (122·8 to 135·6)	148·2 (142·5 to 153·1)	185·1 (179·7 to 190·6)	243·2 (237 to 248·9)	320·1 (312·8 to 327)	435·3 (424·9 to 444·6)	592·5 (574·4 to 608·8)	787·6 (753·5 to 823·7)
Côte d'Ivoire	122·4 (113·6 to 130·7)	199·8 (188·3 to 210·3)	279·9 (267·5 to 291·2)	397·7 (383·7 to 410·8)	574·9 (551·6 to 596·6)	751·1 (708·2 to 794·3)	862·3 (811·3 to 913·1)	892·3 (813·1 to 981·6)
The Gambia	11·3 (10·5 to 12·1)	14·6 (13·7 to 15·5)	23·1 (21·9 to 24·3)	35·6 (33·7 to 37·3)	50·1 (46·9 to 52·8)	63·8 (58·9 to 68·3)	70 (63·1 to 76·7)	72 (63 to 82·3)
Ghana	219·3 (201·1 to 238·8)	340·9 (323 to 358·2)	452·3 (438·1 to 466·4)	560·8 (541·9 to 578·8)	607·2 (577·7 to 638·7)	689·2 (650·1 to 727·8)	808·4 (758·9 to 860·6)	854·9 (734·9 to 987·7)
Guinea	129·7 (123·8 to 135)	160·4 (152·3 to 167·8)	202 (193·4 to 210·3)	251·9 (242·9 to 260·3)	308·5 (298·8 to 317·6)	350·6 (337·2 to 363·5)	414·1 (392·1 to 434·9)	477·3 (440·9 to 512·5)
Guinea-Bissau	31·7 (30·3 to 33)	29·9 (28·1 to 31·5)	30·7 (28·7 to 32·5)	37·7 (35·4 to 39·9)	46·6 (43·4 to 49·8)	53·5 (49·2 to 57·7)	61·3 (55 to 67·3)	62·8 (55·4 to 70·6)

Liberia	42·9 (39·9 to 45·8)	56·5 (53·3 to 59·2)	72·1 (69·2 to 74·9)	98·3 (94·4 to 101·7)	88·8 (84·5 to 92·7)	130·7 (124·8 to 137)	150·5 (138·8 to 161·3)	135·5 (118 to 156·2)
Mali	185 (175 to 194·1)	247·4 (237·4 to 255·9)	319 (310·1 to 327·5)	389·6 (379·9 to 398·1)	451·9 (440·8 to 462·6)	547·8 (532 to 563·4)	731·6 (701·8 to 758·1)	961·1 (902·4 to 1023·6)
Mauritania	31·1 (28·7 to 33·5)	40·4 (38 to 42·6)	53·3 (51·2 to 55·3)	72·3 (69·6 to 74·7)	90·5 (86·3 to 94·7)	101·9 (96·5 to 107·1)	111·3 (103·7 to 118·7)	109 (98·1 to 122)
Niger	140·4 (133·2 to 147·1)	194·6 (187·9 to 200·6)	267 (260·2 to 273·7)	349·7 (342·4 to 356·5)	444·9 (435·4 to 454·2)	640·6 (626·1 to 654)	845·9 (825·3 to 865·5)	1142·8 (1101·5 to 1186)
Nigeria	1863·4 (1767·1 to 1951·9)	2126·3 (2028·8 to 2211·8)	2520 (2422 to 2615·5)	3199·5 (3055·2 to 3329·8)	4277·4 (4096·6 to 4452·2)	5737·9 (5479·8 to 5982·3)	6891·2 (6497·9 to 7287·2)	7587·2 (7020·7 to 8238·2)
São Tomé and PrÍncipe	2·4 (2·3 to 2·6)	3·1 (3 to 3·2)	3·2 (3·1 to 3·2)	3·8 (3·7 to 3·9)	4·7 (4·5 to 4·8)	5·4 (5·1 to 5·6)	5·3 (4·8 to 5·7)	4·7 (4 to 5·4)
Senegal	130·6 (122·4 to 138·4)	174·1 (167·3 to 180·5)	233·8 (226·5 to 240·5)	294·4 (287·7 to 300·9)	344·4 (335·9 to 353)	386·3 (373·7 to 399·6)	455·4 (440 to 470·7)	466·5 (430·4 to 510·2)
Sierra Leone	79·4 (72·1 to 86·7)	98·4 (90·4 to 105·5)	113·6 (106·6 to 120·6)	130·7 (122 to 138·4)	164·9 (153·1 to 176·2)	196·4 (183·4 to 208·3)	254·9 (235·7 to 274·5)	280·7 (256·5 to 309·4)
Togo	73·6 (69·7 to 77·2)	86·3 (83·8 to 89)	99·9 (97·2 to 102·5)	128·5 (125·2 to 131·6)	163·1 (159·5 to 166·6)	198·4 (192 to 204·8)	242·7 (232·7 to 252·5)	237·5 (219·7 to 258·9)

Supplemental Results Table 1b: Live births (in thousands) by location, males, 1950, 1960, 1970, 1980, 1990, 2000, 2010, 2019

Location	1950	1960	1970	1980	1990	2000	2010	2019
Global	49027·1 (47298·8 to 50785·5)	55643·5 (54084·5 to 57196·7)	59272·9 (57740·4 to 60733)	67053·3 (65670 to 68363·9)	71371·3 (69859·7 to 72854·6)	69763·9 (68175·7 to 71421·3)	71279·1 (69017·3 to 73473·5)	70042·4 (65808·3 to 74556·9)
Central Europe, eastern Europe, and central Asia	3889·5 (3799·4 to 3986·2)	3865·9 (3819·5 to 3908·8)	3170·1 (3117·4 to 3225·3)	3671·7 (3631 to 3714·4)	3337·9 (3298 to 3381·5)	2389 (2352·2 to 2427·3)	2917·4 (2866·3 to 2972)	2688·2 (2412·7 to 3000·1)
Central Asia	551·6 (527·7 to 574·7)	717·2 (693·7 to 740·3)	686·6 (651·2 to 724·6)	896·4 (871·1 to 922·3)	1011·2 (988·6 to 1034·1)	792·3 (768 to 816·2)	995·8 (955·6 to 1040·1)	983·8 (910·8 to 1059·2)
Armenia	27·9 (26·3 to 29·6)	39·5 (37·8 to 41·1)	32·4 (30·4 to 34·6)	45·7 (43·4 to 47·8)	41·3 (39·9 to 42·9)	23·5 (22·4 to 24·6)	25·4 (24·2 to 26·7)	20·4 (18·4 to 22·6)
Azerbaijan	63 (59 to 67·1)	92·5 (89·2 to 95·9)	78·6 (74 to 83·7)	91·1 (87 to 95·1)	105·6 (100·3 to 110·8)	78·6 (74·4 to 82·9)	101·4 (93·7 to 109)	82·2 (71·3 to 94·4)
Georgia	44·1 (40·1 to 48·4)	51·3 (48·1 to 54·4)	44·3 (39·6 to 49·7)	47·4 (44·8 to 50·1)	42·2 (40·1 to 44·3)	26·2 (24·7 to 27·7)	28·9 (27·2 to 30·4)	23·8 (20·6 to 27·5)
Kazakhstan	131·4 (125 to 137·7)	176·6 (170·8 to 182·2)	167·7 (157 to 179)	187·7 (182·4 to 193·3)	181·8 (176·2 to 187·1)	119·4 (114·5 to 124·2)	177·6 (170·1 to 185)	180·7 (165·1 to 196·6)
Kyrgyzstan	29·7 (27·8 to 31·4)	38·9 (37·4 to 40·5)	40·9 (37·5 to 44·4)	58 (55·4 to 60·6)	63·4 (61·2 to 65·3)	50·5 (48 to 53·2)	70·7 (67·6 to 74·1)	74·3 (67·4 to 81·8)
Mongolia	16·2 (15·2 to 17·2)	19·4 (18·3 to 20·4)	24 (23·1 to 24·8)	32·3 (31·2 to 33·3)	38·1 (36·9 to 39·3)	29·8 (28·4 to 31·2)	42·1 (40·1 to 44·1)	42·6 (37·6 to 47·8)
Tajikistan	47·2 (45·2 to 49·1)	62·3 (60·7 to 63·8)	62·3 (60·1 to 64·5)	87·8 (85·3 to 90·4)	106·7 (102·5 to 110·7)	95·7 (89·4 to 101·9)	118 (108·8 to 126·8)	130·5 (118·5 to 144·3)
Turkmenistan	27·1 (25·9 to 28·2)	36·4 (35·6 to 37·2)	38·2 (36·2 to 40·2)	55·3 (53·8 to 56·7)	68·7 (67·1 to 70·2)	52 (48·9 to 55·1)	58·5 (54·4 to 62·6)	58·3 (53·2 to 64·1)
Uzbekistan	165·1 (154·9 to 175·4)	200·2 (189·8 to 210·6)	198·4 (185·4 to 211·3)	291·1 (280·8 to 301·4)	363·3 (354·2 to 371·7)	316·6 (306·7 to 327·1)	373·3 (351·1 to 396·3)	371·1 (330·3 to 415·4)
Central Europe	1184·3 (1154·3 to 1216·7)	1016 (1003·5 to 1027·8)	969·2 (958·3 to 981·3)	1054·8 (1044·3 to 1066·6)	854·4 (845·2 to 864·2)	619 (611·7 to 626·2)	622·4 (614·9 to 630·7)	550·1 (483·8 to 626·9)
Albania	25·8 (24·7 to 26·8)	34·5 (33·5 to 35·4)	36·5 (34·7 to 38·1)	38 (36·2 to 39·9)	46 (44·4 to 47·7)	31·3 (29·8 to 32·8)	22·4 (21·3 to 23·4)	19·5 (17·5 to 21·9)
Bosnia and Herzegovina	46·8 (41·1 to 52·9)	55·8 (50·6 to 61·3)	42·3 (36·2 to 49·5)	39·8 (35·9 to 44·1)	33·7 (31·1 to 36·3)	21·1 (20·2 to 22·1)	17·2 (16·2 to 18·2)	13·4 (12·3 to 14·7)
Bulgaria	86 (85·6 to 86·5)	71·6 (71·2 to 72·1)	70·6 (70·3 to 71)	65·4 (65 to 65·7)	51 (50·7 to 51·4)	36·7 (36·5 to 37)	38·3 (38·1 to 38·5)	30·9 (28·5 to 33·6)
Croatia	47 (46·8 to 47·3)	39 (38·8 to 39·3)	31·6 (31·4 to 31·9)	34·8 (34·6 to 35·1)	27·7 (27·5 to 27·9)	21·8 (21·6 to 21·9)	21·9 (21·8 to 22·1)	18·1 (16 to 20·5)
Czech Republic	97·2 (96·8 to 97·6)	65·8 (65·5 to 66·2)	77·4 (77 to 77·8)	76·8 (76·4 to 77·2)	65·9 (65·5 to 66·2)	47 (46·7 to 47·3)	58·4 (58·1 to 58·7)	55·9 (50 to 62·5)
Hungary	101·4 (101 to 101·9)	74·4 (74·1 to 74·8)	76·8 (76·4 to 77·2)	76·3 (75·9 to 76·8)	63·4 (63·1 to 63·7)	50 (49·7 to 50·3)	46·1 (45·8 to 46·4)	42·3 (37·1 to 48·1)
Montenegro	6·4 (5·9 to 6·9)	6·5 (6·1 to 6·8)	5·4 (5·1 to 5·8)	5·4 (5·1 to 5·8)	5 (4·7 to 5·3)	4·4 (4·1 to 4·6)	3·9 (3·8 to 4)	3·4 (3·2 to 3·7)
North Macedonia	20·3 (18·1 to 22·7)	20·3 (18 to 22·8)	18·9 (17·3 to 20·6)	20·6 (19·2 to 21·9)	18·4 (17·6 to 19·1)	12·9 (12·3 to 13·5)	12·3 (11·7 to 12·9)	11·5 (10·4 to 12·7)
Poland	377 (366·2 to 388·7)	327·1 (318·3 to 334·8)	270·6 (264·1 to 277·1)	348·7 (340·8 to 357·6)	272·8 (265·8 to 280·7)	187 (180·9 to 193·1)	207·7 (201·6 to 214·4)	186·5 (161·3 to 215·8)
Romania	214·8 (198·6 to 233·4)	176·8 (176·1 to 177·6)	209·1 (208·3 to 209·9)	204·7 (203·9 to 205·3)	148·2 (147·5 to 148·9)	116·9 (116·3 to 117·5)	106 (105·5 to 106·6)	89·1 (75·6 to 105·1)
Serbia	94·1 (93·4 to 94·8)	85 (84·6 to 85·3)	74·6 (74·3 to 75)	80·8 (80·4 to 81·1)	70·8 (70·5 to 71·2)	53·7 (53·3 to 54)	45·3 (42·8 to 47·7)	41·2 (34·9 to 48·7)
Slovakia	51·1 (50·8 to 51·4)	44·8 (44·6 to 45·1)	41·1 (40·8 to 41·3)	48·4 (48·1 to 48·6)	40·3 (40 to 40·5)	27·2 (27 to 27·4)	31·4 (31·2 to 31·6)	28·5 (25·1 to 32·2)
Slovenia	16·4 (14·5 to 18·6)	14·3 (14 to 14·7)	14·2 (13·9 to 14·5)	15·2 (14·8 to 15·6)	11·3 (11 to 11·7)	9·1 (8·9 to 9·4)	11·4 (11·2 to 11·7)	9·7 (8·4 to 11·1)
Eastern Europe	2153·6 (2100·4 to 2212·3)	2132·7 (2106·9 to 2156·6)	1514·3 (1497 to 1530·1)	1720·4 (1701·7 to 1739·7)	1472·2 (1456·2 to 1491·1)	977·7 (965·8 to 989·4)	1299·3 (1283·7 to 1315·4)	1154·2 (996·2 to 1336·9)
Belarus	99·4 (95·6 to 103·4)	101·4 (98 to 104·6)	74·3 (71·8 to 76·9)	80 (77·2 to 82·7)	71·2 (69 to 73·8)	47·5 (45·5 to 49·7)	56·9 (54·5 to 59·3)	52·8 (44·3 to 62·6)
Estonia	10·4 (10·3 to 10·5)	10·4 (10·3 to 10·5)	11 (10·9 to 11·1)	11·5 (11·4 to 11·6)	10·8 (10·7 to 10·9)	6·6 (6·5 to 6·7)	7·9 (7·8 to 8)	6·8 (6 to 7·7)
Latvia	16·7 (16·4 to 17·1)	18·4 (18·2 to 18·6)	18 (17·8 to 18·1)	18·3 (18·1 to 18·5)	18·6 (18·5 to 18·8)	10·2 (10·1 to 10·4)	9·5 (9·4 to 9·6)	9·9 (8·8 to 11·2)
Lithuania	29·6 (27·9 to 31·7)	31·3 (31·1 to 31·5)	27·9 (27·7 to 28·1)	25·6 (25·4 to 25·7)	28·5 (28·3 to 28·7)	16·6 (16·5 to 16·7)	16·5 (16·4 to 16·7)	13·9 (12·3 to 15·6)
Moldova	43·7 (41·4 to 46)	42·7 (40·6 to 45)	36·4 (33·1 to 40·3)	45·5 (43·1 to 48)	39·5 (37·9 to 41·2)	23·5 (22·2 to 24·9)	22·3 (20·9 to 23·8)	16·6 (14·5 to 18·8)
Russia	1513·6 (1503·2 to 1523·5)	1498·9 (1494·9 to 1503·3)	989·4 (986·1 to 992·6)	1150·4 (1147·1 to 1154)	973·9 (971·2 to 977)	661·5 (659·1 to 664·1)	926·6 (923·5 to 929·6)	854·2 (741·4 to 984·1)
Ukraine	440·1 (397·7 to 490·9)	429·5 (406·4 to 451·7)	357·1 (342 to 372)	389·2 (372·9 to 406·2)	329·7 (314·6 to 347·4)	211·8 (201·6 to 221·9)	259·6 (245 to 274·7)	200·1 (169 to 236·7)
High income	6970 (6886·7 to 7053·7)	7407 (7359·4 to 7450·8)	7090·8 (7044·9 to 7135)	6409·1 (6371·6 to 6446·7)	6434·3 (6400·2 to 6468·3)	6079·3 (6047·8 to 6114·3)	6094·8 (6070·6 to 6118·7)	5731·6 (5230 to 6310)
Australasia	129·4 (128·7 to 130·2)	153·8 (153 to 154·6)	170·3 (169·7 to 170·8)	143·4 (142·8 to 143·9)	162·3 (161·7 to 163)	153·9 (153·3 to 154·5)	184·2 (183·5 to 184·8)	190·5 (171·5 to 211·7)
Australia	103·7 (103·2 to 104·2)	121·9 (121·5 to 122·3)	137·8 (137·4 to 138·3)	117·1 (116·5 to 117·6)	131·6 (131 to 132·1)	125·1 (124·6 to 125·6)	152·2 (151·5 to 152·7)	159·9 (144·4 to 177·2)
New Zealand	25·8 (25·2 to 26·3)	31·9 (31·3 to 32·5)	32·4 (32·3 to 32·6)	26·3 (26·1 to 26·5)	30·8 (30·5 to 31·1)	28·8 (28·6 to 29)	32 (31·8 to 32·3)	30·6 (27·1 to 34·5)
High-income Asia Pacific	1575·4 (1517·9 to 1632·6)	1348·7 (1307·5 to 1388·2)	1539·3 (1497·9 to 1579)	1258·8 (1223·2 to 1293·7)	1027·7 (995·8 to 1060·4)	944·8 (916·5 to 975·4)	819·4 (798 to 842·7)	706·1 (654·6 to 764·1)
Brunei	1·6 (1·5 to 1·6)	2·1 (2·1 to 2·1)	2·5 (2·5 to 2·6)	3 (2·8 to 3·1)	3·6 (3·4 to 3·8)	3·8 (3·6 to 3·9)	3·3 (3 to 3·7)	3·4 (2·9 to 3·9)
Japan	1136·8 (1087·7 to 1186·3)	820·1 (790·4 to 850·5)	1002·5 (970·4 to 1036·2)	809·4 (785·1 to 834·3)	621·6 (602·8 to 641)	610·4 (591·6 to 630·4)	551·3 (537·5 to 565·8)	461·2 (421·3 to 507·1)
Aichi	46·9 (44·8 to 49)	39·6 (38 to 41·4)	59·8 (57·6 to 62)	44·5 (43·1 to 46·1)	35·9 (34·7 to 37)	38·3 (37·1 to 39·5)	36 (35·1 to 37)	30·8 (28·2 to 33·9)
Akita	15·6 (14·8 to 16·3)	10·7 (10·2 to 11·2)	8·7 (8·2 to 9·2)	8·3 (8 to 8·6)	5·7 (5·5 to 5·9)	4·6 (4·4 to 4·7)	3·5 (3·4 to 3·6)	2·5 (2·3 to 2·8)
Aomori	16·8 (16 to 17·6)	12·1 (11·6 to 12·7)	12·1 (11·4 to 12·7)	11 (10·6 to 11·4)	7·7 (7·4 to 7·9)	6·7 (6·4 to 6·9)	5 (4·8 to 5·1)	3·9 (3·6 to 4·3)
Chiba	29·8 (28·5 to 31)	19·4 (18·6 to 20·2)	36·2 (34·9 to 37·5)	34·5 (33·6 to 35·5)	27 (26·2 to 27·8)	28·4 (27·6 to 29·3)	26·5 (25·9 to 27·2)	21·4 (19·6 to 23·5)
Ehime	19·7 (18·9 to 20·6)	12 (11·5 to 12·5)	12 (11·4 to 12·7)	10·1 (9·8 to 10·5)	7·5 (7·3 to 7·7)	6·8 (6·5 to 7)	5·9 (5·8 to 6·1)	4·5 (4·1 to 5)
Fukui	9·7 (9·3 to 10·2)	6·1 (5·8 to 6·4)	6·2 (5·7 to 6·7)	5·4 (5·2 to 5·6)	4·4 (4·3 to 4·6)	4·1 (4 to 4·3)	3·6 (3·4 to 3·7)	2·9 (2·6 to 3·2)
Fukuoka	48·3 (46·1 to 50·5)	34·5 (33·2 to 36)	36·6 (35·2 to 38)	33·3 (32·3 to 34·3)	24·7 (24 to 25·5)	24·3 (23·6 to 25)	24·1 (23·4 to 24·8)	20·8 (18·9 to 22·9)
Fukushima	28·8 (27·6 to 30·1)	17·4 (16·7 to 18·2)	15·2 (14·3 to 16)	15·1 (14·6 to 15·6)	11·7 (11·4 to 12·1)	10·4 (10·1 to 10·8)	8·1 (7·8 to 8·3)	6·2 (5·6 to 6·9)
Gifu	19·5 (18·6 to 20·4)	14 (13·4 to 14·6)	16·4 (15·5 to 17·3)	13·1 (12·7 to 13·6)	10·3 (9·9 to 10·6)	10·4 (10 to 10·7)	8·8 (8·6 to 9·1)	6·9 (6·3 to 7·6)
Gunma	22·2 (21·2 to 23·1)	13·2 (12·7 to 13·8)	15·2 (14·4 to 16)	13 (12·6 to 13·4)	10 (9·7 to 10·3)	10 (9·6 to 10·3)	8·2 (8 to 8·5)	6·4 (5·9 to 7·1)
Hiroshima	28·4 (27·2 to 29·6)	18·6 (17·9 to 19·4)	23·9 (22·9 to 24·8)	18·9 (18·3 to 19·5)	14·5 (14 to 15)	14·2 (13·7 to 14·6)	13·2 (12·9 to 13·6)	10·7 (9·7 to 11·8)
Hokkaidō	54·9 (52·3 to 57·5)	41·1 (39·2 to 42·9)	47·7 (45·8 to 49·5)	38·7 (37·5 to 40)	27·7 (26·8 to 28·6)	24·1 (23·4 to 24·9)	20·7 (20·2 to 21·3)	16 (14·6 to 17·7)

Hyōgo	46 (44·1 to 48)	34·8 (33·3 to 36·2)	47·2 (45·5 to 48·9)	35·1 (34·1 to 36·2)	27·2 (26·4 to 28)	27·8 (26·9 to 28·6)	24·7 (24·1 to 25·4)	20·4 (18·7 to 22·4)
Ibaraki	28·4 (27·2 to 29·6)	16·6 (16 to 17·2)	19·4 (18·6 to 20·1)	18·8 (18·2 to 19·4)	14·6 (14·2 to 15·1)	14·5 (14·1 to 15)	12·3 (12 to 12·6)	9·7 (8·8 to 10·7)
Ishikawa	12·1 (11·6 to 12·6)	7·8 (7·5 to 8·2)	9·4 (8·9 to 10)	7·7 (7·4 to 8)	5·8 (5·6 to 6)	5·9 (5·7 to 6·1)	5 (4·9 to 5·2)	4·2 (3·8 to 4·6)
Iwate	19 (18·2 to 19·9)	13 (12·4 to 13·6)	11·9 (11·3 to 12·5)	10 (9·6 to 10·3)	7·3 (7·1 to 7·6)	6·3 (6·1 to 6·6)	5 (4·8 to 5·1)	3·9 (3·5 to 4·3)
Kagawa	12 (11·5 to 12·6)	7·3 (7 to 7·6)	7·8 (7·3 to 8·2)	6·6 (6·4 to 6·8)	4·9 (4·7 to 5)	5 (4·8 to 5·2)	4·4 (4·2 to 4·5)	3·4 (3·1 to 3·8)
Kagoshima	26·4 (25·4 to 27·4)	15·9 (15·3 to 16·6)	12·7 (12 to 13·4)	12·7 (12·3 to 13·1)	9·7 (9·4 to 10)	8·2 (8 to 8·5)	7·9 (7·6 to 8·1)	6·2 (5·7 to 6·9)
Kanagawa	36·2 (34·7 to 37·7)	33·2 (31·9 to 34·6)	61·5 (58·9 to 64·4)	48·8 (47·5 to 50·2)	40·2 (39 to 41·4)	42·7 (41·5 to 43·9)	40·1 (39·1 to 41)	33 (30·3 to 36·1)
Kōchi	11·7 (11·2 to 12·2)	6·3 (6 to 6·7)	6·2 (5·6 to 6·7)	5·2 (5 to 5·3)	3·8 (3·7 to 3·9)	3·5 (3·3 to 3·6)	2·8 (2·7 to 2·9)	2·2 (2 to 2·4)
Kumamoto	24·2 (23·1 to 25·3)	14·9 (14·3 to 15·6)	13·1 (12·4 to 13·9)	12·6 (12·2 to 13)	9·8 (9·5 to 10·1)	8·8 (8·5 to 9·2)	8·4 (8·2 to 8·7)	7 (6·3 to 7·7)
Kyōto	23·8 (22·8 to 24·8)	16·6 (15·9 to 17·2)	20·6 (19·8 to 21·4)	16·4 (16 to 16·9)	12·1 (11·7 to 12·5)	12·2 (11·8 to 12·6)	10·8 (10·6 to 11·1)	9·3 (8·5 to 10·2)
Mie	18·6 (17·8 to 19·5)	12·3 (11·8 to 12·9)	13·7 (12·9 to 14·4)	10·8 (10·5 to 11·2)	9 (8·7 to 9·4)	9 (8·7 to 9·4)	7·9 (7·7 to 8·1)	6·1 (5·6 to 6·8)
Miyagi	22·1 (21·2 to 23·1)	15·1 (14·4 to 15·7)	15·2 (14·4 to 16·1)	15·9 (15·4 to 16·5)	11·9 (11·5 to 12·3)	11·3 (11 to 11·7)	9·8 (9·5 to 10·1)	8·1 (7·4 to 8·9)
Miyazaki	15·3 (14·6 to 15·9)	9·7 (9·3 to 10·2)	8·8 (8·3 to 9·3)	8·8 (8·5 to 9·1)	6·3 (6·1 to 6·5)	5·6 (5·5 to 5·8)	5·3 (5·1 to 5·5)	4 (3·6 to 4·4)
Nagano	27·8 (26·7 to 28·9)	17 (16·4 to 17·7)	17·1 (16·2 to 17·9)	13·7 (13·4 to 14·1)	11 (10·6 to 11·3)	10·8 (10·5 to 11·2)	8·9 (8·7 to 9·2)	7 (6·4 to 7·7)
Nagasaki	24·2 (23·3 to 25·2)	15 (14·4 to 15·6)	13·6 (12·8 to 14·3)	11·6 (11·2 to 11·9)	8·6 (8·3 to 8·8)	7·2 (6·9 to 7·4)	6·2 (6 to 6·4)	5 (4·5 to 5·5)
Nara	9·7 (9·3 to 10·2)	6·2 (6 to 6·5)	8·5 (8 to 8·9)	8·2 (8 to 8·5)	6·7 (6·5 to 6·9)	6·7 (6·5 to 6·9)	5·5 (5·4 to 5·7)	4·4 (4 to 4·8)
Niigata	32·7 (31·3 to 34·1)	20·2 (19·4 to 20·9)	19·1 (18·3 to 19·8)	16·8 (16·3 to 17·4)	12·4 (12 to 12·7)	11·1 (10·7 to 11·5)	9·3 (9 to 9·5)	7·3 (6·7 to 8)
Ōita	16·3 (15·6 to 17·1)	9·9 (9·5 to 10·3)	9·2 (8·7 to 9·7)	8·3 (8 to 8·6)	6 (5·8 to 6·2)	5·6 (5·4 to 5·8)	5·2 (5·1 to 5·4)	4·1 (3·8 to 4·6)
Okayama	21·4 (20·5 to 22·4)	13·7 (13·1 to 14·3)	15·7 (14·8 to 16·5)	12·4 (12 to 12·8)	9·6 (9·3 to 9·9)	9·8 (9·4 to 10·1)	8·6 (8·4 to 8·9)	7·4 (6·7 to 8·1)
Okinawa	14 (13·4 to 14·6)	9·1 (8·7 to 9·4)	10·5 (9·9 to 11)	10·2 (9·9 to 10·5)	9 (8·7 to 9·2)	8·7 (8·4 to 9)	8·8 (8·6 to 9·1)	8 (7·2 to 8·8)
Ōsaka	55·4 (53 to 57·9)	52·4 (50·3 to 54·7)	86·9 (83·2 to 90·9)	56·9 (55·3 to 58·6)	43·9 (42·5 to 45·4)	45·4 (44 to 46·9)	38·7 (37·7 to 39·8)	32·9 (30 to 36·3)
Saga	13 (12·5 to 13·6)	7·8 (7·4 to 8·2)	6·8 (6·2 to 7·3)	6·4 (6·2 to 6·6)	4·8 (4·7 to 5)	4·4 (4·3 to 4·5)	3·9 (3·8 to 4·1)	3·2 (2·9 to 3·5)
Saitama	30·4 (29·1 to 31·6)	21·6 (20·7 to 22·5)	46·1 (44·5 to 47·7)	39 (38 to 40·1)	32·2 (31·3 to 33·3)	34·2 (33·2 to 35·3)	30·5 (29·7 to 31·3)	25·8 (23·6 to 28·3)
Shiga	12·1 (11·6 to 12·6)	7·3 (7 to 7·6)	7·4 (7 to 7·8)	8·1 (7·9 to 8·4)	6·8 (6·6 to 7)	7·2 (7 to 7·5)	6·9 (6·8 to 7·1)	5·6 (5·2 to 6·2)
Shimane	12·1 (11·6 to 12·6)	7·3 (6·9 to 7·6)	6 (5·5 to 6·4)	5·1 (4·9 to 5·3)	3·8 (3·7 to 4)	3·3 (3·2 to 3·4)	2·9 (2·8 to 3)	2·4 (2·2 to 2·7)
Shizuoka	33·4 (31·9 to 34·8)	24·3 (23·3 to 25·3)	30·5 (29·4 to 31·5)	24·6 (23·8 to 25·4)	18·9 (18·3 to 19·5)	18·5 (17·9 to 19·1)	16·5 (16·1 to 16·9)	12·9 (11·8 to 14·2)
Tochigi	21·4 (20·5 to 22·3)	12·5 (12 to 13)	14·1 (13·4 to 14·9)	13·4 (13 to 13·8)	10·1 (9·8 to 10·5)	9·7 (9·4 to 10·1)	8·5 (8·3 to 8·8)	6·8 (6·2 to 7·5)
Tokushima	10·5 (10 to 11)	6·4 (6·1 to 6·8)	6·1 (5·5 to 6·6)	5·4 (5·3 to 5·6)	4 (3·9 to 4·1)	3·7 (3·5 to 3·8)	3·1 (3 to 3·2)	2·5 (2·3 to 2·8)
Tōkyō	84·6 (81 to 88·4)	95·7 (91·8 to 100)	117 (111·8 to 123·2)	71·9 (70 to 73·9)	52·7 (51·2 to 54·2)	51·4 (50 to 52·8)	55·4 (54·1 to 56·7)	55·9 (51·6 to 60·6)
Tottori	8·1 (7·8 to 8·5)	4·9 (4·6 to 5·2)	4·4 (4·1 to 4·8)	4·2 (4·1 to 4·4)	3·2 (3·1 to 3·3)	2·8 (2·7 to 2·9)	2·5 (2·4 to 2·6)	2·1 (1·9 to 2·3)
Toyama	11·9 (11·3 to 12·4)	8 (7·7 to 8·4)	9 (8·5 to 9·5)	6·9 (6·7 to 7·2)	5·1 (4·9 to 5·3)	5·2 (5·1 to 5·4)	4·2 (4·1 to 4·3)	3·4 (3·1 to 3·7)
Wakayama	13·2 (12·6 to 13·8)	8·2 (7·9 to 8·5)	9·4 (8·9 to 10)	7 (6·8 to 7·3)	5·1 (4·9 to 5·3)	4·9 (4·7 to 5·1)	3·9 (3·8 to 4)	3·1 (2·8 to 3·4)
Yamagata	17·7 (17 to 18·5)	11 (10·6 to 11·5)	8·7 (8·2 to 9·2)	8·5 (8·3 to 8·8)	6·5 (6·3 to 6·7)	5·6 (5·4 to 5·8)	4·5 (4·3 to 4·6)	3·5 (3·2 to 3·9)
Yamaguchi	19·7 (18·8 to 20·6)	13 (12·4 to 13·5)	13 (12·3 to 13·6)	10·1 (9·8 to 10·5)	7·1 (6·8 to 7·3)	6·8 (6·5 to 7)	5·9 (5·7 to 6·1)	4·5 (4·1 to 5)
Yamanashi	10·4 (9·9 to 10·8)	6·2 (5·9 to 6·6)	6·2 (5·7 to 6·7)	5·2 (5·1 to 5·3)	4·5 (4·3 to 4·6)	4·3 (4·1 to 4·4)	3·4 (3·3 to 3·5)	2·7 (2·5 to 3)
South Korea	413·9 (386·5 to 441·8)	496·4 (470·4 to 521·6)	511·1 (480·6 to 540·5)	424 (396·7 to 451·2)	374 (348 to 399·1)	299·3 (279·4 to 319·6)	236 (218·4 to 253·9)	212 (189·7 to 239·6)
Singapore	23·2 (22·4 to 23·9)	30·1 (29·2 to 31·1)	23·2 (21·8 to 24·7)	22·3 (20·8 to 24)	28·5 (26·5 to 30·6)	31·3 (29·3 to 33·5)	28·7 (26·7 to 30·8)	29·5 (23·6 to 36·6)
High-income North America	2055·3 (2048·6 to 2062)	2395·9 (2391·2 to 2402·5)	2023·8 (2019·4 to 2030·2)	2037·2 (2033·2 to 2042·1)	2344·4 (2340·6 to 2348·6)	2243·9 (2240 to 2248·6)	2214·5 (2210·7 to 2219·2)	2150·4 (2013·1 to 2301·1)
Canada	185·7 (185·1 to 186·3)	234·4 (233·8 to 235)	178·8 (178·2 to 179·4)	184·3 (183·7 to 184·9)	205·9 (205·3 to 206·5)	170 (169·3 to 170·6)	191·9 (191·4 to 192·6)	191 (177·9 to 205·6)
Greenland	0·5 (0·5 to 0·5)	0·8 (0·8 to 0·8)	0·6 (0·5 to 0·6)	0·5 (0·5 to 0·5)	0·6 (0·6 to 0·7)	0·5 (0·5 to 0·5)	0·4 (0·4 to 0·5)	0·4 (0·4 to 0·5)
USA	1869 (1862·4 to 1875·5)	2160·7 (2156 to 2167)	1844·4 (1840·3 to 1850·6)	1852·4 (1848·5 to 1857)	2137·8 (2134·2 to 2141·7)	2073·4 (2069·5 to 2078·2)	2022 (2018·4 to 2026·7)	1958·9 (1834·8 to 2095)
Alabama	39·1 (38·9 to 39·3)	42·1 (41·4 to 42·7)	32·8 (32·3 to 33·2)	32·1 (31·7 to 32·4)	32·7 (32·1 to 33·3)	31·8 (31·3 to 32·3)	29·5 (29·1 to 30)	31·6 (29·7 to 33·6)
Alaska	1·7 (1·7 to 1·7)	3·7 (3·6 to 3·7)	3·6 (3·6 to 3·7)	5·1 (5 to 5·2)	6·2 (6·1 to 6·2)	5·1 (5 to 5·2)	5·6 (5·5 to 5·7)	5·5 (5 to 6)
Arizona	10·4 (10·3 to 10·5)	18·1 (17·9 to 18·4)	18·9 (18·8 to 19·1)	25·5 (25·2 to 25·8)	35·4 (34·7 to 36)	43·3 (42·7 to 43·9)	45 (44·6 to 45·4)	43·1 (40·4 to 45·9)
Arkansas	22·9 (22·8 to 23)	21·3 (21 to 21·7)	17·9 (17·8 to 18·1)	18·6 (18·3 to 18·8)	18·6 (18·2 to 18·9)	19·3 (19 to 19·7)	19 (18·6 to 19·3)	19·6 (18·4 to 20·8)
California	128·4 (127·8 to 128·9)	182·7 (180·5 to 184·8)	177·1 (176·4 to 177·8)	208·2 (205·5 to 211·1)	312 (307 to 317·1)	271·4 (267·8 to 275)	258·5 (254·2 to 263)	232·4 (216·7 to 249·6)
Colorado	15·9 (15·8 to 16)	21·8 (21·5 to 22)	20·7 (20·5 to 20·8)	25·7 (25·3 to 26)	27·9 (27·5 to 28·4)	33·5 (33·2 to 33·8)	33·7 (33·3 to 34·1)	29·5 (27·6 to 31·6)
Connecticut	24·9 (24·8 to 25)	30·1 (29·7 to 30·5)	24·2 (24·1 to 24·4)	20·5 (20·2 to 20·8)	25·8 (25·2 to 26·3)	22·3 (21·8 to 22·9)	19·4 (19 to 19·8)	19·3 (18·1 to 20·7)
Delaware	4·1 (4·1 to 4·1)	6·1 (6 to 6·2)	5·1 (5 to 5·2)	4·7 (4·6 to 4·8)	5·7 (5·5 to 5·9)	5·7 (5·6 to 5·8)	5·9 (5·8 to 6)	5·8 (5·3 to 6·3)
Washington, DC	11·3 (9·1 to 13·8)	11·6 (10·4 to 12·9)	7·4 (7·3 to 7·4)	5 (4·9 to 5·1)	5·8 (5·6 to 6)	4 (3·8 to 4·3)	4·4 (3·7 to 5·2)	4·9 (3·8 to 6·2)
Florida	32·5 (32·3 to 32·8)	55·8 (55·2 to 56·4)	56·1 (55·4 to 56·9)	66·7 (66 to 67·4)	102 (100·4 to 103·5)	104 (102·6 to 105·6)	108·5 (107·2 to 109·9)	116·8 (109·4 to 124·6)
Georgia	43·5 (43·3 to 43·7)	52·6 (52·3 to 53)	48·4 (48·1 to 48·9)	46·3 (45·8 to 46·9)	57·8 (57 to 58·6)	67·8 (66·9 to 68·7)	68·3 (67·6 to 69)	68·5 (64·2 to 73·1)
Hawaii	7·4 (7·4 to 7·5)	9·4 (9·3 to 9·6)	8·2 (8·1 to 8·2)	9·2 (9 to 9·4)	10·4 (10·2 to 10·7)	8·9 (8·8 to 9)	9·5 (9·3 to 9·6)	9·1 (8·5 to 9·8)
Idaho	7·8 (7·7 to 7·9)	9·1 (8·9 to 9·2)	7·2 (7·1 to 7·3)	10·2 (10·1 to 10·4)	8·5 (8·3 to 8·7)	10·5 (10·3 to 10·6)	11·4 (11·2 to 11·5)	11·7 (10·8 to 12·6)
Illinois	107 (106·5 to 107·4)	115·2 (113·9 to 116·7)	102·7 (102·2 to 103·2)	97·4 (96·4 to 98·3)	100·9 (99·3 to 102·4)	94·9 (93·8 to 96)	81·2 (80·2 to 82·2)	77·6 (72·6 to 82·9)

Indiana	46 (45·8 to 46·2)	58·5 (58·1 to 58·9)	49·9 (49·6 to 50·2)	45·3 (44·8 to 45·8)	44·2 (43·4 to 45)	44·7 (44·2 to 45·3)	42·9 (42·4 to 43·3)	42·7 (40·1 to 45·4)
Iowa	30·8 (30·7 to 31)	32·9 (32·4 to 33·3)	23·7 (23·5 to 23·9)	25·1 (24·8 to 25·5)	20·3 (19·8 to 20·7)	19·5 (19·1 to 20)	19·7 (19·4 to 20·1)	19·3 (18·2 to 20·5)
Kansas	21·5 (21·4 to 21·6)	26·1 (25·6 to 26·7)	18·9 (18·7 to 19)	20·5 (20·3 to 20·8)	20·2 (19·8 to 20·5)	20·2 (19·9 to 20·5)	20·9 (20·6 to 21·3)	18·8 (17·7 to 20)
Kentucky	34·4 (34·2 to 34·7)	36·1 (35·6 to 36·7)	29·4 (29 to 29·8)	29·8 (29·4 to 30·2)	28·2 (27·7 to 28·8)	28·5 (28·1 to 28·8)	27·2 (26·9 to 27·5)	28·4 (26·7 to 30·2)
Louisiana	36·2 (36 to 36·4)	46 (45·3 to 46·7)	37·3 (37 to 37·6)	41·6 (41·1 to 42·1)	37·7 (37 to 38·5)	34·3 (33·7 to 34·9)	32·1 (31·6 to 32·4)	29·6 (27·7 to 31·5)
Maine	10·8 (10·7 to 10·8)	12·1 (12 to 12·2)	9 (8·9 to 9·1)	8·5 (8·3 to 8·6)	8·9 (8·7 to 9·2)	7·1 (6·9 to 7·2)	6·5 (6·3 to 6·6)	6·4 (5·9 to 6·9)
Maryland	29·7 (29·6 to 29·9)	38·4 (38 to 38·8)	34·2 (34 to 34·4)	31·1 (30·7 to 31·4)	41·3 (40·7 to 41·8)	37·5 (36·9 to 38·1)	35·8 (35·5 to 36·2)	37·9 (35·4 to 40·6)
Massachusetts	56·6 (56·3 to 56·8)	57·8 (57·3 to 58·2)	46 (45·8 to 46·3)	37·5 (37 to 38)	47 (45·8 to 48·2)	42·2 (41·1 to 43·4)	37·2 (36·2 to 38·3)	35·7 (33·3 to 38·3)
Michigan	82·4 (82 to 82·7)	95·1 (94·2 to 96)	85·2 (84·8 to 85·7)	78 (77·3 to 78·8)	77·8 (76·6 to 79)	69·2 (68·1 to 70·2)	57·4 (57 to 57·9)	54·8 (51·5 to 58·3)
Minnesota	36·6 (36·4 to 36·7)	42·8 (42·2 to 43·3)	32·6 (32·3 to 32·8)	34·6 (34·3 to 35)	35·2 (34·7 to 35·7)	34·8 (34·3 to 35·2)	34·8 (34·5 to 35·1)	34·4 (32·2 to 36·6)
Mississippi	31·6 (31·1 to 32·1)	31 (30·4 to 31·6)	24·7 (24·5 to 24·9)	23·3 (23·1 to 23·6)	22·4 (22·1 to 22·8)	22·2 (21·9 to 22·6)	19·9 (19·8 to 20·1)	19·4 (18·2 to 20·6)
Missouri	46·1 (46 to 46·3)	51·9 (51·2 to 52·6)	40·7 (40·5 to 41)	40·3 (39·7 to 40·8)	40·9 (40·2 to 41·7)	39·2 (38·7 to 39·6)	39·1 (38·5 to 39·6)	37·7 (35·4 to 40·1)
Montana	7 (6·9 to 7)	8·3 (8·2 to 8·4)	6·1 (6·1 to 6·2)	7·3 (7·2 to 7·4)	6·1 (6 to 6·2)	5·6 (5·6 to 5·7)	6·1 (6 to 6·3)	5·8 (5·2 to 6·3)
Nebraska	15·6 (15·5 to 15·6)	17 (16·7 to 17·3)	12·9 (12·8 to 13)	13·6 (13·4 to 13·8)	12·6 (12·4 to 12·8)	12·8 (12·6 to 13)	13·4 (13·3 to 13·6)	13·1 (12·3 to 13·9)
Nevada	1·8 (1·8 to 1·8)	3·5 (3·4 to 3·5)	4·3 (4·2 to 4·5)	6·8 (6·7 to 6·9)	10·9 (10·6 to 11·2)	15·6 (15·4 to 15·9)	18·1 (17·7 to 18·5)	20·4 (19·1 to 21·8)
New Hampshire	6·3 (6·3 to 6·3)	7·4 (7·3 to 7·5)	6·7 (6·6 to 6·7)	7 (6·8 to 7·2)	9 (8·8 to 9·2)	7·5 (7·3 to 7·6)	6·6 (6·4 to 6·7)	6·3 (5·8 to 7)
New Jersey	60·6 (60·3 to 60·8)	68·9 (68·2 to 69·6)	59·3 (59·1 to 59·6)	50·4 (50 to 50·9)	63·3 (62·3 to 64·3)	59·6 (58·7 to 60·5)	52·4 (51·6 to 53·3)	52·3 (48·9 to 56·1)
New Mexico	9·7 (9·6 to 9·8)	14·6 (14·4 to 14·9)	10·9 (10·8 to 11)	13·6 (13·5 to 13·8)	14·4 (14·2 to 14·7)	14 (13·8 to 14·2)	13·5 (13·3 to 13·8)	12·6 (11·9 to 13·5)
New York	182·2 (181·2 to 183·1)	184·7 (182·1 to 187·3)	155·5 (154·9 to 156·3)	122·2 (120·9 to 123·5)	152·6 (149·5 to 156)	132·2 (130·2 to 134·4)	123·4 (121·8 to 124·8)	116·7 (108·8 to 125·2)
North Carolina	50·2 (49·8 to 50·6)	56·8 (56·2 to 57·5)	47·5 (46·9 to 48·1)	43 (42·6 to 43·5)	53·6 (52·6 to 54·7)	60·8 (59·8 to 61·7)	62·3 (61·3 to 63·3)	64·6 (60·5 to 68·9)
North Dakota	8 (7·9 to 8·1)	8·5 (8·4 to 8·7)	5·4 (5·3 to 5·4)	6·2 (6 to 6·3)	4·9 (4·6 to 5·1)	4·1 (3·9 to 4·3)	5·6 (5·3 to 5·8)	4·9 (4·4 to 5·5)
Ohio	97·8 (97·4 to 98·1)	110·9 (109·6 to 112·1)	99·9 (99·5 to 100·4)	87·3 (86·7 to 88·1)	86·4 (84·8 to 88)	78·8 (77·2 to 80·7)	71 (69·6 to 72·3)	68·8 (64·6 to 73·2)
Oklahoma	24·5 (24·4 to 24·7)	25·9 (25·5 to 26·4)	21·9 (21·6 to 22·3)	26·1 (25·8 to 26·4)	25 (24·7 to 25·4)	25·8 (25·4 to 26·3)	26·2 (25·8 to 26·7)	24·9 (23·4 to 26·5)
Oregon	17·2 (17·1 to 17·3)	20 (19·8 to 20·3)	17 (16·9 to 17·2)	22·2 (21·9 to 22·4)	21·8 (21·3 to 22·2)	23·3 (22·9 to 23·7)	23·4 (23·1 to 23·7)	20·6 (19·2 to 22)
Pennsylvania	127·1 (126·4 to 127·9)	118·9 (117·2 to 120·6)	96 (95·6 to 96·3)	82·7 (81·8 to 83·7)	88·6 (87·1 to 90·3)	75·1 (73·7 to 76·5)	72·1 (71 to 73·3)	72·2 (67·7 to 76·9)
Rhode Island	10 (9·9 to 10)	10·3 (10·1 to 10·5)	7·8 (7·7 to 7·8)	6·2 (6 to 6·4)	7·7 (7·4 to 8)	6·6 (6·4 to 6·9)	6·1 (5·8 to 6·3)	5·5 (5 to 6·1)
South Carolina	27·4 (27·2 to 27·5)	31·1 (30·6 to 31·5)	26 (25·7 to 26·4)	26·1 (25·7 to 26·4)	29·8 (29·2 to 30·3)	28·6 (28·1 to 29·1)	28 (27·5 to 28·5)	29·9 (28·1 to 31·9)
South Dakota	8·4 (8·3 to 8·5)	8·9 (8·7 to 9·1)	5·8 (5·7 to 5·8)	6·7 (6·6 to 6·8)	5·8 (5·7 to 5·9)	5·4 (5·3 to 5·6)	6·4 (6·2 to 6·5)	6·1 (5·6 to 6·6)
Tennessee	39·4 (39·2 to 39·7)	45 (44·5 to 45·5)	36·7 (36·4 to 37)	35·3 (34·9 to 35·6)	38·6 (37·7 to 39·5)	40·7 (40 to 41·5)	43·2 (42·5 to 43·9)	41·6 (39 to 44·2)
Texas	101·3 (100·9 to 101·8)	133·7 (132·4 to 135)	117·2 (116·6 to 118)	139·3 (137·8 to 140·9)	165·4 (162·7 to 168·4)	186 (182·7 to 189)	197 (194·9 to 199·3)	183·7 (172·2 to 195·9)
Utah	10·4 (10·2 to 10·6)	14·1 (13·8 to 14·5)	13·5 (13·4 to 13·6)	21·1 (20·9 to 21·3)	18·3 (18 to 18·7)	24·4 (23·7 to 25)	27·1 (26·5 to 27·7)	23·9 (22·4 to 25·4)
Vermont	4·5 (4·5 to 4·5)	4·8 (4·7 to 4·9)	4·1 (4 to 4·1)	4 (3·9 to 4·1)	4·3 (4·1 to 4·4)	3·3 (3·3 to 3·4)	2·9 (2·8 to 3)	3 (2·7 to 3·4)
Virginia	42·2 (42 to 42·4)	50·3 (50 to 50·5)	43·1 (42·9 to 43·4)	40·7 (40·2 to 41·3)	51·2 (50·2 to 52·3)	50·8 (49·8 to 51·7)	51 (50·2 to 51·8)	53·1 (49·7 to 56·7)
Washington	27·9 (27·8 to 28)	33·9 (33·5 to 34·3)	29·1 (28·9 to 29·2)	35 (34·5 to 35·4)	40·7 (39·8 to 41·7)	40·9 (40·2 to 41·7)	44·1 (43·3 to 44·8)	41·1 (38·3 to 44)
West Virginia	24·1 (23·9 to 24·2)	21·7 (21·3 to 22)	15·2 (15 to 15·4)	14·8 (14·6 to 15)	11·7 (11·5 to 11·9)	10·8 (10·6 to 11)	10·6 (10·4 to 10·9)	9·8 (9·2 to 10·5)
Wisconsin	42·2 (42 to 42·3)	48·3 (47·9 to 48·8)	37·5 (37·2 to 37·7)	39 (38·6 to 39·3)	37·7 (36·9 to 38·6)	35·5 (34·8 to 36·2)	34·5 (34 to 35)	33·8 (31·8 to 36)
Wyoming	3·7 (3·6 to 3·7)	4·5 (4·4 to 4·6)	3·1 (3 to 3·1)	5·2 (5·1 to 5·3)	3·6 (3·5 to 3·7)	3·2 (3·1 to 3·3)	3·5 (3·4 to 3·6)	3·7 (3·3 to 4·1)
Southern Latin America	349·2 (340·3 to 358·8)	407·6 (405·1 to 410·4)	424·4 (421·2 to 427·8)	498·7 (496·7 to 501·3)	522·2 (520 to 524·8)	503·3 (500·2 to 506·7)	532·9 (528·8 to 537·1)	495·6 (417·1 to 590·8)
Argentina	226 (218·6 to 234·3)	238·7 (236·6 to 240·9)	270·9 (268·2 to 273·9)	348·3 (346·8 to 350·2)	346·9 (345·3 to 348·7)	349·7 (347·6 to 352)	382·7 (380·2 to 385·4)	356·2 (294·8 to 431·3)
Chile	99·7 (98·5 to 101)	137·7 (137 to 138·4)	125·3 (124·7 to 125·9)	122·7 (122·1 to 123·4)	147·2 (146·5 to 148)	126·6 (126 to 127·3)	125·5 (124·9 to 126·2)	115·6 (102·3 to 131·2)
Uruguay	23·4 (21·9 to 24·9)	31·2 (30·2 to 32·2)	28·2 (27·3 to 29·1)	27·6 (26·8 to 28·6)	28·1 (27·1 to 29)	27 (25·2 to 28·8)	24·7 (22·2 to 27·8)	23·7 (19·9 to 28·2)
Western Europe	2860·7 (2822·2 to 2901·4)	3100·9 (3090·7 to 3110·9)	2933 (2922·1 to 2943·7)	2470·9 (2465·7 to 2476·5)	2377·7 (2372·5 to 2382·5)	2233·4 (2229·2 to 2237·7)	2343·8 (2339·8 to 2348·2)	2189·1 (1968·5 to 2443·1)
Andorra	0·1 (0 to 0·1)	0·1 (0·1 to 0·1)	0·2 (0·2 to 0·2)	0·3 (0·2 to 0·3)	0·3 (0·3 to 0·3)	0·4 (0·3 to 0·4)	0·4 (0·4 to 0·4)	0·3 (0·3 to 0·4)
Austria	53·9 (53·1 to 54·7)	65·7 (65·4 to 66·1)	56·6 (56·3 to 56·8)	46·9 (46·7 to 47·2)	47·8 (47·6 to 48·1)	39·8 (39·5 to 40)	40·2 (40 to 40·4)	45·2 (42·4 to 48·3)
Belgium	73·4 (73 to 73·7)	80·5 (80·1 to 80·8)	72·9 (72·5 to 73·3)	63·2 (62·9 to 63·6)	64·5 (64·1 to 64·8)	59·5 (59·2 to 59·9)	66 (65·7 to 66·4)	62·3 (54·5 to 71·1)
Cyprus	7·1 (6·8 to 7·4)	7·4 (7·2 to 7·6)	6·2 (6 to 6·5)	6·9 (6·7 to 7·1)	7·6 (7·3 to 7·8)	5·8 (5·5 to 6)	6·9 (6·6 to 7·1)	7·8 (6·7 to 9·2)
Denmark	40·2 (38·6 to 42)	38·4 (37·6 to 39·2)	37·6 (36·7 to 38·4)	28·3 (27·5 to 29·1)	32·9 (32·2 to 33·6)	34·1 (33·3 to 35)	31·2 (30·6 to 31·9)	32·2 (28·5 to 36·5)
Finland	48·9 (48·6 to 49·1)	41·5 (41·2 to 41·7)	32·2 (32 to 32·4)	32·5 (32·3 to 32·7)	33·7 (33·4 to 33·9)	28·9 (28·7 to 29·1)	30·9 (30·7 to 31)	25·5 (23·3 to 27·9)
France	430·5 (429 to 432·1)	424·9 (423·7 to 426)	436 (434·7 to 437·2)	412·2 (411 to 413·4)	390·6 (389·4 to 391·8)	399·2 (397·9 to 400·7)	408·9 (407·6 to 410·1)	367·7 (333 to 406·2)
Germany	544·3 (524·3 to 565)	637·3 (635·8 to 638·7)	517 (515·4 to 518·7)	428 (426·7 to 429·1)	453·5 (452·3 to 454·7)	390 (389 to 390·9)	343·1 (342·1 to 344)	379·6 (349·7 to 413·5)
Greece	80·4 (79·1 to 81·7)	80·1 (79·7 to 80·5)	73·6 (73·2 to 74·1)	74·3 (73·8 to 74·7)	52·6 (52·2 to 52·9)	52·8 (52·5 to 53·1)	57·4 (56·9 to 58)	44·2 (39·2 to 50·4)
Iceland	2·1 (2 to 2·1)	2·4 (2·3 to 2·4)	2·1 (2·1 to 2·2)	2·2 (2·2 to 2·3)	2·4 (2·3 to 2·4)	2·1 (2·1 to 2·1)	2·4 (2·4 to 2·5)	2·2 (1·9 to 2·5)
Ireland	32·9 (31·6 to 34·4)	31·1 (30·6 to 31·7)	33·2 (32·6 to 33·9)	37 (36·1 to 37·7)	26·9 (26·2 to 27·6)	29·1 (28·3 to 29·8)	37·9 (37 to 38·9)	31·2 (26·6 to 36·3)
Israel	24·5 (23·5 to 25·5)	28·5 (28·3 to 28·7)	41·7 (41·3 to 42)	47·7 (47·3 to 48)	52·6 (52·3 to 52·9)	70 (69·5 to 70·4)	84·8 (84·2 to 85·3)	99 (82·3 to 117·7)
Italy	452·8 (450·2 to 455·2)	473·8 (472·1 to 475·6)	469·7 (467·6 to 471·8)	327·1 (325·5 to 328·8)	290·9 (289·6 to 292·2)	279·6 (278·6 to 280·4)	287·9 (287 to 288·7)	226 (206·4 to 249·6)

Luxembourg	2·2 (2·2 to 2·3)	2·5 (2·5 to 2·6)	2·2 (2·1 to 2·2)	2·1 (2·1 to 2·2)	2·5 (2·5 to 2·5)	2·9 (2·8 to 3)	2·9 (2·9 to 3)	3·3 (2·9 to 3·7)
Malta	5 (4·8 to 5·3)	4·2 (4·1 to 4·3)	2·8 (2·7 to 2·8)	3 (2·9 to 3)	2·8 (2·8 to 2·9)	2·1 (2·1 to 2·2)	2·1 (2·1 to 2·2)	2·2 (1·9 to 2·6)
Monaco	0·2 (0·2 to 0·2)	0·2 (0·1 to 0·2)	0·2 (0·1 to 0·2)	0·2 (0·1 to 0·2)	0·2 (0·1 to 0·2)	0·2 (0·1 to 0·2)	0·1 (0·1 to 0·2)	0·1 (0·1 to 0·2)
Netherlands	117·5 (116·8 to 118·1)	124 (123·5 to 124·5)	117·8 (117·2 to 118·3)	92 (91·2 to 92·7)	101·5 (101 to 102·1)	106·4 (105·9 to 106·9)	93·3 (92·8 to 93·8)	91·1 (78·3 to 105·8)
Norway	31·9 (31·6 to 32·1)	31·6 (31·4 to 31·9)	33·3 (33·1 to 33·5)	26·1 (25·9 to 26·2)	31·2 (31 to 31·4)	30 (29·8 to 30·2)	31 (30·8 to 31·2)	29·1 (26·4 to 32·2)
Portugal	105·8 (100·9 to 110·9)	111·9 (109·5 to 114·4)	92·7 (90·7 to 94·8)	79·4 (77·3 to 81·5)	59·7 (58 to 61·4)	60 (58·4 to 61·7)	50·4 (49·2 to 51·6)	40·8 (34·3 to 48·3)
San Marino	0·1 (0·1 to 0·2)	0·1 (0·1 to 0·1)	0·1 (0·1 to 0·1)	0·1 (0·1 to 0·1)	0·1 (0·1 to 0·2)	0·2 (0·1 to 0·2)	0·2 (0·1 to 0·2)	0·2 (0·1 to 0·2)
Spain	280·7 (278·6 to 282·8)	334·9 (333·3 to 336·4)	335·6 (333·7 to 337·5)	282·2 (280·4 to 284·2)	204·2 (203·1 to 205·4)	205·7 (204·9 to 206·7)	249·8 (248·9 to 250·8)	190 (169·5 to 215·6)
Sweden	58·5 (58·2 to 58·8)	52·4 (52·2 to 52·7)	57·9 (57·7 to 58·2)	49·4 (49·1 to 49·7)	63·8 (63·5 to 64·1)	47·4 (47·1 to 47·7)	58 (57·7 to 58·3)	60·4 (56·6 to 64·6)
Stockholm	8·8 (8·8 to 8·9)	7·5 (7·3 to 7·8)	11·3 (11·2 to 11·4)	9·6 (9·5 to 9·7)	12·9 (12·8 to 13)	11·4 (11·3 to 11·5)	14·6 (14·5 to 14·7)	14·7 (13·7 to 15·7)
Sweden except Stockholm	49·7 (49·4 to 49·9)	44·9 (44·6 to 45·2)	46·7 (46·4 to 46·9)	39·8 (39·6 to 40·1)	50·9 (50·6 to 51·2)	36 (35·8 to 36·2)	43·4 (43·2 to 43·6)	45·8 (42·9 to 48·9)
Switzerland	42·8 (42·5 to 43)	49·1 (48·8 to 49·4)	50·4 (50·2 to 50·7)	37·6 (37·4 to 37·9)	43·7 (43·5 to 44)	39 (38·8 to 39·2)	41·2 (41 to 41·5)	45·4 (42·2 to 49)
UK	422·9 (412·7 to 435·1)	476 (468·9 to 483·1)	458·9 (449·8 to 467·8)	390·4 (389·4 to 391·3)	409·8 (408·8 to 410·8)	346·5 (345·5 to 347·5)	414·8 (413·5 to 416)	401·4 (359·6 to 449·2)
England	349·3 (338·8 to 360)	381·7 (371·2 to 391·5)	370·2 (359·4 to 381·2)	319·7 (313·8 to 325·5)	337·8 (332·8 to 342·5)	292·5 (289·8 to 295)	351·9 (349·5 to 354·1)	344·4 (311 to 381·6)
East Midlands	27·8 (27 to 28·7)	30·3 (29·5 to 31·1)	30·2 (29·3 to 31)	26·6 (26·1 to 27·1)	27·7 (27·3 to 28·1)	23·5 (23·3 to 23·7)	28 (27·8 to 28·1)	27·7 (25·1 to 30·5)
Derby	1·9 (1·8 to 1·9)	2 (2 to 2·1)	1·9 (1·9 to 2)	1·6 (1·6 to 1·7)	1·7 (1·7 to 1·8)	1·5 (1·4 to 1·5)	1·8 (1·8 to 1·9)	1·7 (1·5 to 1·9)
Derbyshire	5·2 (5 to 5·3)	5·5 (5·2 to 5·7)	5·4 (5·2 to 5·6)	4·5 (4·4 to 4·6)	4·6 (4·5 to 4·8)	3·9 (3·8 to 4)	4·2 (4·1 to 4·3)	4 (3·7 to 4·5)
Leicester	2·4 (2·3 to 2·5)	2·5 (2·4 to 2·6)	2·5 (2·4 to 2·6)	2·5 (2·4 to 2·6)	2·4 (2·4 to 2·5)	2·1 (2 to 2·1)	2·7 (2·6 to 2·7)	2·7 (2·5 to 3)
Leicestershire	3·4 (3·3 to 3·5)	3·9 (3·7 to 4·1)	4 (3·8 to 4·2)	3·6 (3·5 to 3·7)	3·7 (3·6 to 3·8)	3·3 (3·2 to 3·4)	3·6 (3·5 to 3·6)	3·6 (3·3 to 4)
Lincolnshire	3·7 (3·6 to 3·9)	4 (3·7 to 4·2)	4 (3·9 to 4·1)	3·5 (3·4 to 3·6)	3·6 (3·5 to 3·7)	3·2 (3·1 to 3·2)	4 (3·9 to 4)	4·1 (3·7 to 4·5)
Northamptonshire	3·6 (3·5 to 3·7)	3·9 (3·8 to 4·1)	4·2 (4 to 4·3)	3·9 (3·8 to 4)	4·2 (4·1 to 4·3)	3·8 (3·7 to 3·9)	4·7 (4·6 to 4·8)	4·6 (4·1 to 5·1)
Nottingham	2·3 (2·3 to 2·4)	2·5 (2·4 to 2·6)	2·3 (2·2 to 2·4)	2 (1·9 to 2)	2·3 (2·2 to 2·3)	1·7 (1·7 to 1·8)	2·2 (2·2 to 2·2)	2·3 (2·1 to 2·6)
Nottinghamshire	5·1 (5 to 5·3)	5·7 (5·5 to 6)	5·7 (5·5 to 5·9)	4·8 (4·7 to 4·9)	4·8 (4·7 to 4·9)	3·9 (3·9 to 4)	4·6 (4·5 to 4·7)	4·4 (4 to 4·9)
Rutland	0·2 (0·2 to 0·2)	0·2 (0·2 to 0·3)	0·2 (0·2 to 0·2)	0·2 (0·2 to 0·2)	0·2 (0·2 to 0·2)	0·2 (0·2 to 0·2)	0·2 (0·2 to 0·2)	0·2 (0·2 to 0·2)
East of England	33·3 (32·3 to 34·3)	36·8 (35·8 to 37·8)	36·3 (35·2 to 37·4)	33·3 (32·7 to 33·9)	35·6 (35·1 to 36)	31·5 (31·2 to 31·7)	37·5 (37·3 to 37·8)	36·8 (33·2 to 40·7)
Bedford	1 (0·9 to 1)	1·1 (1·1 to 1·2)	1·1 (1 to 1·1)	1 (1 to 1)	0·9 (0·9 to 1)	0·9 (0·9 to 0·9)	1·1 (1·1 to 1·1)	1·1 (1 to 1·2)
Cambridgeshire	2·6 (2·5 to 2·7)	2·9 (2·8 to 3·1)	3·1 (2·9 to 3·2)	3 (2·9 to 3·1)	3·4 (3·3 to 3·5)	3·1 (3·1 to 3·1)	3·8 (3·8 to 3·9)	3·8 (3·4 to 4·2)
Central Bedfordshire	1·4 (1·3 to 1·4)	1·7 (1·6 to 1·7)	1·7 (1·6 to 1·8)	1·7 (1·7 to 1·8)	1·6 (1·6 to 1·7)	1·4 (1·4 to 1·5)	1·7 (1·6 to 1·7)	1·6 (1·5 to 1·8)
Essex	8 (7·8 to 8·3)	9·2 (8·9 to 9·4)	9·1 (8·7 to 9·4)	8·2 (8 to 8·4)	8·4 (8·2 to 8·6)	7·4 (7·3 to 7·5)	8·5 (8·3 to 8·6)	8·4 (7·6 to 9·3)
Hertfordshire	7·2 (6·9 to 7·4)	7·9 (7·6 to 8·2)	7·2 (6·9 to 7·5)	6·4 (6·3 to 6·5)	7 (6·9 to 7·1)	6·5 (6·4 to 6·6)	7·6 (7·5 to 7·7)	7·5 (6·7 to 8·4)
Luton	1·3 (1·3 to 1·3)	1·7 (1·6 to 1·7)	1·6 (1·6 to 1·7)	1·5 (1·5 to 1·5)	1·7 (1·7 to 1·7)	1·5 (1·5 to 1·5)	1·8 (1·8 to 1·9)	1·8 (1·6 to 2)
Norfolk	4·6 (4·4 to 4·7)	4·7 (4·5 to 4·9)	4·8 (4·5 to 5)	4·4 (4·2 to 4·5)	4·6 (4·5 to 4·7)	4 (3·9 to 4·1)	4·8 (4·7 to 4·8)	4·7 (4·2 to 5·1)
Peterborough	0·9 (0·9 to 0·9)	1 (1 to 1)	1 (1 to 1)	1·1 (1·1 to 1·1)	1·3 (1·2 to 1·3)	1·1 (1·1 to 1·1)	1·6 (1·6 to 1·7)	1·6 (1·5 to 1·8)
Southend-on-Sea	1·3 (1·3 to 1·4)	1·2 (1·2 to 1·3)	1·1 (1·1 to 1·2)	1 (1 to 1)	1·2 (1·1 to 1·2)	1 (1 to 1)	1·2 (1·1 to 1·2)	1·1 (1 to 1·3)
Suffolk	4·1 (4 to 4·2)	4·4 (4·1 to 4·6)	4·5 (4·3 to 4·7)	4·1 (4 to 4·2)	4·4 (4·3 to 4·5)	3·7 (3·6 to 3·7)	4·2 (4·1 to 4·3)	4·1 (3·7 to 4·5)
Thurrock	1 (1 to 1)	1·1 (1·1 to 1·2)	1·2 (1·1 to 1·2)	1 (1 to 1)	1·1 (1 to 1·1)	1 (1 to 1)	1·3 (1·2 to 1·3)	1·2 (1·1 to 1·3)
Greater London	51·1 (49·1 to 53)	57·5 (55·6 to 59·3)	55·6 (53·5 to 57·7)	45·9 (44·8 to 47·1)	52·8 (51·9 to 53·6)	52·6 (52 to 53)	69·1 (68·5 to 69·6)	69·7 (62·2 to 78)
Barking and Dagenham	1·4 (1·4 to 1·5)	1·4 (1·3 to 1·4)	1·3 (1·2 to 1·3)	1·1 (1 to 1·2)	1·3 (1·2 to 1·3)	1·2 (1·2 to 1·3)	2 (1·9 to 2)	2 (1·8 to 2·2)
Barnet	2·1 (2 to 2·2)	2·1 (2·1 to 2·2)	2·1 (2 to 2·3)	1·9 (1·8 to 1·9)	2·1 (2 to 2·1)	2·1 (2 to 2·1)	2·8 (2·8 to 2·9)	2·8 (2·5 to 3·2)
Bexley	1·5 (1·5 to 1·6)	1·8 (1·7 to 1·8)	1·7 (1·6 to 1·7)	1·4 (1·3 to 1·4)	1·6 (1·5 to 1·6)	1·3 (1·3 to 1·4)	1·6 (1·6 to 1·6)	1·7 (1·5 to 1·9)
Brent	1·9 (1·9 to 2)	2·4 (2·3 to 2·5)	2·3 (2·2 to 2·5)	1·9 (1·8 to 1·9)	2 (1·9 to 2·1)	2 (1·9 to 2)	2·8 (2·7 to 2·8)	2·8 (2·5 to 3·1)
Bromley	2·1 (2 to 2·2)	2·2 (2·1 to 2·3)	2 (1·9 to 2·1)	1·7 (1·6 to 1·7)	1·9 (1·8 to 1·9)	1·8 (1·7 to 1·8)	2·1 (2·1 to 2·2)	2·2 (1·9 to 2·4)
Camden	1 (0·9 to 1)	1·3 (1·2 to 1·4)	1·4 (1·3 to 1·5)	1·1 (1 to 1·1)	1·2 (1·2 to 1·2)	1·4 (1·3 to 1·4)	1·6 (1·5 to 1·6)	1·5 (1·3 to 1·7)
Croydon	2·5 (2·4 to 2·6)	2·8 (2·7 to 2·9)	2·7 (2·5 to 2·8)	2·2 (2·1 to 2·3)	2·5 (2·4 to 2·5)	2·3 (2·2 to 2·3)	2·9 (2·9 to 3)	3·1 (2·7 to 3·4)
Ealing	2·2 (2·1 to 2·3)	2·4 (2·3 to 2·6)	2·4 (2·3 to 2·5)	2·1 (2·1 to 2·2)	2·3 (2·2 to 2·3)	2·2 (2·2 to 2·2)	3 (3 to 3)	2·8 (2·5 to 3·1)
Enfield	2 (1·9 to 2)	2 (1·9 to 2·1)	2 (1·9 to 2)	1·6 (1·6 to 1·7)	2 (1·9 to 2)	1·9 (1·9 to 2)	2·6 (2·6 to 2·7)	2·7 (2·4 to 3)
Greenwich	1·7 (1·6 to 1·7)	1·7 (1·7 to 1·8)	1·7 (1·6 to 1·7)	1·5 (1·5 to 1·6)	1·7 (1·7 to 1·8)	1·6 (1·6 to 1·7)	2·4 (2·3 to 2·4)	2·5 (2·2 to 2·7)
Hackney	1·8 (1·7 to 1·9)	2·1 (2·1 to 2·2)	2 (2 to 2·1)	1·6 (1·6 to 1·7)	1·9 (1·8 to 2)	2 (1·9 to 2·1)	2·4 (2·4 to 2·5)	2·5 (2·2 to 2·8)
Hammersmith and Fulham	0·9 (0·9 to 1)	1·1 (1·1 to 1·2)	1·2 (1·1 to 1·3)	1 (0·9 to 1)	1·1 (1·1 to 1·1)	1·2 (1·2 to 1·2)	1·4 (1·4 to 1·5)	1·3 (1·2 to 1·5)
Haringey	1·5 (1·4 to 1·5)	1·9 (1·8 to 2·1)	1·9 (1·8 to 2·1)	1·5 (1·4 to 1·5)	1·8 (1·7 to 1·8)	1·8 (1·8 to 1·9)	2·3 (2·2 to 2·3)	2·1 (1·9 to 2·4)
Harrow	1·5 (1·4 to 1·5)	1·5 (1·5 to 1·6)	1·5 (1·4 to 1·5)	1·3 (1·2 to 1·3)	1·4 (1·4 to 1·5)	1·3 (1·3 to 1·3)	1·8 (1·8 to 1·9)	2 (1·8 to 2·2)
Havering	1·8 (1·7 to 1·9)	2 (1·8 to 2·1)	1·8 (1·6 to 1·9)	1·4 (1·3 to 1·5)	1·4 (1·4 to 1·5)	1·2 (1·2 to 1·2)	1·5 (1·5 to 1·5)	1·8 (1·6 to 2)
Hillingdon	1·7 (1·6 to 1·8)	1·9 (1·8 to 2)	1·7 (1·7 to 1·8)	1·5 (1·5 to 1·6)	1·8 (1·7 to 1·8)	1·7 (1·6 to 1·7)	2·2 (2·2 to 2·3)	2·4 (2·2 to 2·7)
Hounslow	1·4 (1·4 to 1·5)	1·6 (1·5 to 1·7)	1·6 (1·5 to 1·7)	1·4 (1·4 to 1·5)	1·6 (1·6 to 1·6)	1·6 (1·6 to 1·6)	2·3 (2·3 to 2·4)	2·3 (2·1 to 2·6)
Islington	1·2 (1·1 to 1·2)	1·5 (1·4 to 1·6)	1·4 (1·4 to 1·5)	1·1 (1·1 to 1·2)	1·4 (1·3 to 1·4)	1·3 (1·3 to 1·3)	1·5 (1·5 to 1·6)	1·7 (1·5 to 1·9)

Kensington and Chelsea	0·8 (0·7 to 0·8)	1·2 (1·1 to 1·3)	1·6 (1·5 to 1·7)	0·9 (0·9 to 1)	0·9 (0·9 to 1)	1 (1 to 1·1)	1·1 (1·1 to 1·1)	1 (0·8 to 1·1)
Kingston upon Thames	0·8 (0·8 to 0·9)	0·9 (0·8 to 0·9)	0·9 (0·8 to 0·9)	0·8 (0·8 to 0·8)	0·9 (0·9 to 0·9)	0·9 (0·9 to 0·9)	1·2 (1·2 to 1·2)	1·2 (1·1 to 1·4)
Lambeth	2 (1·9 to 2·1)	2·5 (2·4 to 2·6)	2·3 (2·2 to 2·4)	1·8 (1·8 to 1·9)	2·2 (2·1 to 2·2)	2·2 (2·1 to 2·2)	2·5 (2·5 to 2·6)	2·5 (2·2 to 2·8)
Lewisham	1·9 (1·8 to 2)	2·2 (2·1 to 2·3)	2 (1·9 to 2·1)	1·6 (1·5 to 1·6)	2 (1·9 to 2)	1·9 (1·9 to 2)	2·6 (2·5 to 2·7)	2·5 (2·2 to 2·8)
Merton	1·3 (1·2 to 1·3)	1·3 (1·3 to 1·4)	1·2 (1·2 to 1·3)	1·1 (1 to 1·1)	1·3 (1·3 to 1·3)	1·3 (1·3 to 1·4)	1·8 (1·8 to 1·9)	1·7 (1·5 to 1·9)
Newham	2 (1·9 to 2)	2·2 (2·1 to 2·3)	2·2 (2·1 to 2·3)	1·9 (1·8 to 1·9)	2·2 (2·2 to 2·3)	2·4 (2·3 to 2·4)	3·3 (3·2 to 3·3)	3·4 (3 to 3·7)
Redbridge	1·6 (1·6 to 1·7)	1·7 (1·6 to 1·8)	1·6 (1·6 to 1·7)	1·3 (1·3 to 1·4)	1·6 (1·5 to 1·6)	1·6 (1·5 to 1·6)	2·4 (2·3 to 2·4)	2·6 (2·3 to 2·8)
Richmond upon Thames	1 (1 to 1·1)	1·1 (1·1 to 1·2)	1·1 (1·1 to 1·2)	0·9 (0·9 to 1)	1·1 (1·1 to 1·1)	1·2 (1·2 to 1·2)	1·5 (1·5 to 1·5)	1·3 (1·2 to 1·5)
Southwark	2 (1·9 to 2)	2·2 (2·1 to 2·3)	1·9 (1·8 to 2)	1·5 (1·5 to 1·6)	2 (2 to 2·1)	2·1 (2 to 2·1)	2·6 (2·5 to 2·7)	2·6 (2·3 to 2·9)
Sutton	1·2 (1·2 to 1·3)	1·3 (1·2 to 1·3)	1·2 (1·2 to 1·3)	1·1 (1 to 1·1)	1·2 (1·2 to 1·3)	1·1 (1·1 to 1·1)	1·4 (1·4 to 1·4)	1·4 (1·3 to 1·6)
Tower Hamlets	1·6 (1·5 to 1·6)	1·7 (1·6 to 1·8)	1·4 (1·4 to 1·5)	1·3 (1·3 to 1·4)	1·6 (1·6 to 1·7)	1·8 (1·7 to 1·8)	2·4 (2·3 to 2·5)	2·7 (2·4 to 3)
Waltham Forest	1·8 (1·7 to 1·8)	1·9 (1·8 to 1·9)	1·9 (1·9 to 2)	1·6 (1·5 to 1·6)	1·9 (1·8 to 2)	1·8 (1·7 to 1·8)	2·5 (2·4 to 2·5)	2·6 (2·3 to 2·8)
Wandsworth	1·8 (1·7 to 1·9)	2 (1·8 to 2·2)	2 (1·8 to 2·1)	1·7 (1·7 to 1·8)	2 (1·9 to 2·1)	2 (2 to 2·1)	2·8 (2·7 to 2·8)	2·8 (2·4 to 3·1)
Westminster	1·2 (1·1 to 1·2)	1·5 (1·4 to 1·6)	1·6 (1·5 to 1·7)	1·1 (1 to 1·1)	1·2 (1·2 to 1·2)	1·3 (1·2 to 1·3)	1·6 (1·5 to 1·6)	1·4 (1·2 to 1·6)
North East England	22·8 (22·2 to 23·5)	25·3 (24·7 to 26)	24·2 (23·6 to 24·9)	20·1 (19·8 to 20·4)	18·3 (18·1 to 18·6)	13·5 (13·4 to 13·6)	15·3 (15·1 to 15·4)	14·4 (13·1 to 15·8)
County Durham	4·2 (4·1 to 4·4)	4·6 (4·5 to 4·8)	4·5 (4·3 to 4·6)	3·7 (3·7 to 3·8)	3·4 (3·3 to 3·4)	2·5 (2·5 to 2·6)	2·9 (2·8 to 2·9)	2·7 (2·5 to 3)
Darlington	0·9 (0·8 to 0·9)	0·9 (0·9 to 0·9)	0·9 (0·9 to 0·9)	0·7 (0·7 to 0·7)	0·7 (0·7 to 0·8)	0·6 (0·6 to 0·6)	0·7 (0·7 to 0·7)	0·6 (0·6 to 0·7)
Gateshead	1·9 (1·9 to 2)	2·2 (2·1 to 2·3)	2·1 (2 to 2·1)	1·5 (1·5 to 1·6)	1·4 (1·4 to 1·4)	1 (1 to 1)	1·2 (1·2 to 1·2)	1·1 (1 to 1·3)
Hartlepool	0·9 (0·8 to 0·9)	1 (1 to 1·1)	1 (0·9 to 1)	0·8 (0·8 to 0·8)	0·7 (0·7 to 0·7)	0·5 (0·5 to 0·5)	0·6 (0·6 to 0·6)	0·5 (0·5 to 0·6)
Middlesbrough	1·4 (1·4 to 1·5)	1·7 (1·6 to 1·7)	1·6 (1·5 to 1·6)	1·4 (1·4 to 1·4)	1·2 (1·2 to 1·2)	0·9 (0·9 to 0·9)	1 (1 to 1·1)	1 (0·9 to 1)
Newcastle upon Tyne	2·5 (2·4 to 2·5)	2·6 (2·5 to 2·7)	2·4 (2·3 to 2·5)	2 (1·9 to 2)	2 (1·9 to 2)	1·5 (1·4 to 1·5)	1·7 (1·7 to 1·8)	1·8 (1·6 to 2)
North Tyneside	1·8 (1·8 to 1·9)	1·9 (1·9 to 2)	1·7 (1·7 to 1·8)	1·4 (1·3 to 1·4)	1·3 (1·3 to 1·3)	1 (1 to 1)	1·2 (1·2 to 1·2)	1·1 (1 to 1·3)
Northumberland	2·4 (2·4 to 2·5)	2·5 (2·4 to 2·6)	2·5 (2·4 to 2·6)	2·2 (2·1 to 2·2)	1·9 (1·9 to 2)	1·5 (1·4 to 1·5)	1·5 (1·5 to 1·5)	1·4 (1·3 to 1·6)
Redcar and Cleveland	1·2 (1·2 to 1·3)	1·5 (1·4 to 1·5)	1·5 (1·5 to 1·5)	1·2 (1·2 to 1·2)	1·1 (1 to 1·1)	0·7 (0·7 to 0·7)	0·8 (0·8 to 0·8)	0·7 (0·7 to 0·8)
South Tyneside	1·6 (1·5 to 1·6)	1·7 (1·7 to 1·8)	1·6 (1·5 to 1·6)	1·1 (1·1 to 1·2)	1·1 (1·1 to 1·1)	0·8 (0·8 to 0·8)	0·9 (0·8 to 0·9)	0·8 (0·7 to 0·9)
Stockton-on-Tees	1·4 (1·4 to 1·4)	1·7 (1·6 to 1·8)	1·6 (1·6 to 1·7)	1·5 (1·5 to 1·6)	1·4 (1·3 to 1·4)	1 (1 to 1)	1·2 (1·2 to 1·2)	1·1 (1 to 1·3)
Sunderland	2·6 (2·5 to 2·6)	2·9 (2·8 to 3)	2·9 (2·8 to 3)	2·5 (2·5 to 2·6)	2·2 (2·1 to 2·3)	1·5 (1·5 to 1·5)	1·6 (1·6 to 1·6)	1·4 (1·3 to 1·6)
North West England	56·1 (54·5 to 57·7)	60·7 (59·1 to 62·3)	57·9 (56·3 to 59·6)	47·9 (47·1 to 48·7)	48·5 (47·7 to 49·1)	39·1 (38·8 to 39·5)	45·8 (45·6 to 46·1)	43·9 (39·8 to 48·4)
Blackburn with Darwen	1·3 (1·3 to 1·3)	1·3 (1·3 to 1·4)	1·3 (1·3 to 1·4)	1·2 (1·2 to 1·3)	1·2 (1·2 to 1·2)	1·1 (1 to 1·1)	1·2 (1·2 to 1·2)	1·1 (1 to 1·2)
Blackpool	1·2 (1·2 to 1·2)	1·1 (1 to 1·1)	1 (0·9 to 1)	0·8 (0·8 to 0·8)	1 (0·9 to 1)	0·8 (0·7 to 0·8)	0·9 (0·9 to 0·9)	0·9 (0·8 to 0·9)
Bolton	2·2 (2·1 to 2·2)	2·3 (2·2 to 2·4)	2·3 (2·3 to 2·4)	2 (2 to 2)	1·9 (1·9 to 2)	1·6 (1·6 to 1·7)	2 (2 to 2·1)	1·9 (1·7 to 2·1)
Bury	1·3 (1·3 to 1·4)	1·5 (1·5 to 1·6)	1·6 (1·5 to 1·6)	1·2 (1·2 to 1·3)	1·3 (1·3 to 1·3)	1·1 (1·1 to 1·1)	1·3 (1·3 to 1·3)	1·2 (1·1 to 1·3)
Cheshire East	2·3 (2·3 to 2·4)	2·5 (2·4 to 2·6)	2·4 (2·3 to 2·5)	2 (1·9 to 2)	2·1 (2 to 2·1)	1·8 (1·8 to 1·9)	2 (2 to 2·1)	2 (1·8 to 2·2)
Cheshire West and Chester	2·3 (2·2 to 2·3)	2·6 (2·5 to 2·7)	2·5 (2·4 to 2·5)	2·1 (2 to 2·1)	2·1 (2 to 2·1)	1·8 (1·7 to 1·8)	1·9 (1·9 to 2)	1·8 (1·7 to 2)
Cumbria	3·7 (3·6 to 3·8)	3·8 (3·7 to 3·9)	3·6 (3·5 to 3·7)	3 (2·9 to 3)	3 (3 to 3·1)	2·4 (2·4 to 2·5)	2·6 (2·6 to 2·7)	2·4 (2·2 to 2·6)
Halton	0·8 (0·8 to 0·8)	0·8 (0·8 to 0·9)	0·9 (0·9 to 0·9)	1 (1 to 1)	1 (1 to 1)	0·7 (0·7 to 0·7)	0·9 (0·8 to 0·9)	0·8 (0·7 to 0·8)
Knowsley	1·5 (1·5 to 1·6)	2 (1·9 to 2·1)	1·7 (1·6 to 1·8)	1·5 (1·4 to 1·6)	1·3 (1·3 to 1·3)	0·9 (0·9 to 1)	1 (1 to 1)	1 (0·9 to 1·1)
Lancashire	8·3 (8·1 to 8·6)	8·6 (8·2 to 8·9)	8·4 (8·1 to 8·6)	7·3 (7·2 to 7·5)	7·5 (7·3 to 7·7)	6·2 (6·1 to 6·4)	7·1 (7 to 7·3)	6·7 (6·1 to 7·4)
Liverpool	4·7 (4·6 to 4·8)	5·1 (4·9 to 5·3)	4·6 (4·4 to 4·8)	3·6 (3·5 to 3·7)	3·5 (3·4 to 3·6)	2·6 (2·5 to 2·7)	3 (2·9 to 3)	3·1 (2·8 to 3·4)
Manchester	4·2 (4·1 to 4·3)	4·6 (4·4 to 4·8)	4·2 (4 to 4·3)	3·3 (3·2 to 3·5)	3·6 (3·5 to 3·7)	2·9 (2·8 to 2·9)	4·1 (4 to 4·2)	4·4 (4 to 4·9)
Oldham	1·9 (1·9 to 1·9)	2·1 (2 to 2·2)	2·1 (2 to 2·2)	1·7 (1·7 to 1·8)	1·7 (1·7 to 1·8)	1·5 (1·5 to 1·6)	1·7 (1·7 to 1·8)	1·7 (1·5 to 1·8)
Rochdale	1·8 (1·7 to 1·8)	1·8 (1·8 to 1·9)	1·8 (1·8 to 1·9)	1·7 (1·6 to 1·7)	1·6 (1·6 to 1·7)	1·3 (1·3 to 1·4)	1·6 (1·5 to 1·6)	1·5 (1·4 to 1·6)
Salford	2·2 (2·2 to 2·3)	2·5 (2·4 to 2·6)	2·3 (2·3 to 2·4)	1·7 (1·7 to 1·7)	1·8 (1·7 to 1·8)	1·3 (1·3 to 1·4)	1·8 (1·8 to 1·9)	1·9 (1·7 to 2·1)
Sefton	2·4 (2·3 to 2·5)	2·6 (2·6 to 2·7)	2·3 (2·2 to 2·4)	1·8 (1·8 to 1·9)	1·8 (1·8 to 1·9)	1·4 (1·3 to 1·4)	1·5 (1·4 to 1·5)	1·4 (1·3 to 1·5)
St Helens	1·5 (1·4 to 1·5)	1·6 (1·6 to 1·7)	1·6 (1·6 to 1·7)	1·3 (1·3 to 1·3)	1·2 (1·2 to 1·2)	1 (0·9 to 1)	1·1 (1·1 to 1·1)	1 (0·9 to 1·1)
Stockport	2·3 (2·2 to 2·4)	2·7 (2·6 to 2·7)	2·5 (2·4 to 2·5)	2 (1·9 to 2)	1·9 (1·8 to 1·9)	1·6 (1·5 to 1·6)	1·8 (1·7 to 1·8)	1·7 (1·5 to 1·9)
Tameside	1·8 (1·7 to 1·8)	1·9 (1·8 to 2)	1·9 (1·8 to 2)	1·5 (1·5 to 1·6)	1·7 (1·6 to 1·7)	1·3 (1·2 to 1·3)	1·6 (1·5 to 1·6)	1·5 (1·3 to 1·6)
Trafford	1·8 (1·8 to 1·9)	2 (2 to 2·1)	1·8 (1·8 to 1·9)	1·5 (1·4 to 1·5)	1·5 (1·4 to 1·5)	1·2 (1·2 to 1·3)	1·5 (1·5 to 1·5)	1·4 (1·2 to 1·6)
Warrington	1·3 (1·2 to 1·3)	1·5 (1·4 to 1·5)	1·4 (1·4 to 1·5)	1·2 (1·1 to 1·2)	1·3 (1·3 to 1·4)	1·1 (1·1 to 1·2)	1·3 (1·2 to 1·3)	1·2 (1·1 to 1·3)
Wigan	2·3 (2·2 to 2·4)	2·6 (2·5 to 2·7)	2·8 (2·7 to 2·9)	2·2 (2·2 to 2·2)	2·2 (2·1 to 2·2)	1·7 (1·7 to 1·8)	2 (2 to 2)	1·8 (1·7 to 2)
Wirral	2·9 (2·8 to 3)	3·1 (3·1 to 3·2)	2·9 (2·8 to 3)	2·3 (2·3 to 2·4)	2·3 (2·3 to 2·4)	1·7 (1·7 to 1·8)	1·9 (1·9 to 2)	1·8 (1·6 to 2)
South East England	47 (45·4 to 48·6)	50·9 (49·4 to 52·3)	48·4 (46·9 to 50)	45·2 (44·3 to 46·1)	50·4 (49·6 to 51·1)	46·3 (45·9 to 46·7)	54·7 (54·3 to 55)	52·8 (47·5 to 58·7)
Bracknell Forest	0·4 (0·4 to 0·5)	0·6 (0·5 to 0·6)	0·5 (0·5 to 0·6)	0·6 (0·6 to 0·7)	0·8 (0·7 to 0·8)	0·7 (0·7 to 0·8)	0·8 (0·8 to 0·8)	0·7 (0·7 to 0·8)
Brighton and Hove	1·5 (1·4 to 1·6)	1·4 (1·3 to 1·5)	1·3 (1·3 to 1·4)	1·2 (1·2 to 1·3)	1·5 (1·5 to 1·5)	1·4 (1·4 to 1·5)	1·7 (1·6 to 1·7)	1·6 (1·4 to 1·8)
Buckinghamshire	2·9 (2·8 to 3)	3·4 (3·2 to 3·5)	3 (2·9 to 3·2)	2·8 (2·7 to 2·8)	3 (2·9 to 3·1)	2·8 (2·7 to 2·9)	3·2 (3·1 to 3·2)	3 (2·7 to 3·4)

East Sussex	2·8 (2·7 to 2·9)	2·6 (2·5 to 2·7)	2·5 (2·4 to 2·6)	2·2 (2·2 to 2·3)	2·7 (2·6 to 2·7)	2·4 (2·4 to 2·4)	2·7 (2·7 to 2·8)	2·7 (2·4 to 3)
Hampshire	6·7 (6·5 to 6·9)	7·9 (7·6 to 8·1)	7·8 (7·5 to 8)	7·1 (6·9 to 7·3)	7·8 (7·6 to 7·9)	6·8 (6·7 to 7)	7·7 (7·6 to 7·9)	7·4 (6·7 to 8·1)
Isle of Wight	0·8 (0·8 to 0·9)	0·7 (0·7 to 0·8)	0·7 (0·7 to 0·7)	0·6 (0·6 to 0·7)	0·7 (0·7 to 0·7)	0·6 (0·6 to 0·6)	0·7 (0·7 to 0·7)	0·7 (0·6 to 0·7)
Kent	8·6 (8·3 to 8·8)	9·1 (8·8 to 9·4)	8·7 (8·4 to 9)	7·6 (7·4 to 7·8)	8·5 (8·3 to 8·6)	7·6 (7·5 to 7·8)	9 (8·8 to 9·3)	9·3 (8·4 to 10·2)
Medway	1·6 (1·6 to 1·7)	2 (2 to 2·1)	2·2 (2·1 to 2·3)	1·9 (1·9 to 2)	1·9 (1·9 to 2)	1·6 (1·6 to 1·6)	1·8 (1·8 to 1·9)	1·9 (1·7 to 2·1)
Milton Keynes	0·5 (0·5 to 0·5)	0·6 (0·5 to 0·6)	0·7 (0·6 to 0·7)	1·2 (1·1 to 1·2)	1·5 (1·5 to 1·5)	1·5 (1·4 to 1·5)	2 (2 to 2·1)	1·9 (1·7 to 2·1)
Oxfordshire	3 (2·9 to 3·1)	3·7 (3·4 to 3·9)	3·6 (3·4 to 3·8)	3·5 (3·4 to 3·6)	3·9 (3·8 to 4)	3·7 (3·6 to 3·8)	4·3 (4·2 to 4·4)	4 (3·6 to 4·6)
Portsmouth	1·4 (1·4 to 1·5)	1·5 (1·4 to 1·5)	1·4 (1·3 to 1·4)	1·2 (1·2 to 1·3)	1·4 (1·3 to 1·4)	1·1 (1·1 to 1·2)	1·4 (1·4 to 1·4)	1·4 (1·3 to 1·6)
Reading	0·9 (0·9 to 0·9)	1·1 (1 to 1·1)	1·1 (1 to 1·1)	1 (1 to 1)	1 (1 to 1·1)	1 (1 to 1)	1·4 (1·3 to 1·4)	1·3 (1·2 to 1·4)
Slough	0·9 (0·9 to 0·9)	1 (0·9 to 1)	0·9 (0·9 to 0·9)	0·9 (0·9 to 0·9)	1 (0·9 to 1)	0·9 (0·9 to 1)	1·4 (1·4 to 1·4)	1·3 (1·2 to 1·5)
Southampton	1·5 (1·4 to 1·5)	1·6 (1·5 to 1·7)	1·5 (1·5 to 1·6)	1·4 (1·3 to 1·5)	1·5 (1·4 to 1·5)	1·3 (1·2 to 1·3)	1·7 (1·7 to 1·8)	1·7 (1·5 to 1·9)
Surrey	6·9 (6·6 to 7·1)	7·1 (6·8 to 7·4)	6·2 (6 to 6·5)	5·6 (5·5 to 5·8)	6·3 (6·1 to 6·5)	6·2 (6 to 6·4)	7·2 (7 to 7·5)	6·9 (6·1 to 7·7)
West Berkshire	0·8 (0·7 to 0·8)	0·9 (0·8 to 0·9)	0·9 (0·8 to 0·9)	0·9 (0·8 to 0·9)	1 (0·9 to 1)	0·9 (0·9 to 0·9)	1 (1 to 1)	0·9 (0·8 to 1)
West Sussex	4·3 (4·2 to 4·4)	4·2 (4 to 4·4)	3·8 (3·6 to 4)	3·8 (3·7 to 3·9)	4·2 (4·1 to 4·3)	4 (3·9 to 4·1)	4·7 (4·6 to 4·8)	4·6 (4·1 to 5·1)
Windsor and Maidenhead	0·9 (0·8 to 0·9)	1 (0·9 to 1)	0·9 (0·8 to 0·9)	0·8 (0·8 to 0·8)	0·8 (0·8 to 0·9)	0·8 (0·8 to 0·9)	0·9 (0·9 to 1)	0·9 (0·8 to 1)
Wokingham	0·6 (0·6 to 0·6)	0·8 (0·8 to 0·9)	0·8 (0·7 to 0·8)	0·7 (0·7 to 0·8)	1 (0·9 to 1)	0·9 (0·8 to 0·9)	1 (1 to 1)	0·8 (0·7 to 1)
South West England	30·3 (29·3 to 31·2)	30·9 (30 to 31·7)	29·9 (29 to 30·8)	27·2 (26·7 to 27·8)	29·8 (29·4 to 30·3)	25·9 (25·7 to 26·2)	30·4 (30·1 to 30·6)	30·3 (27·4 to 33·5)
Bath and North East Somerset	1 (1 to 1)	1 (1 to 1)	0·9 (0·9 to 0·9)	0·9 (0·9 to 0·9)	1 (0·9 to 1)	0·9 (0·8 to 0·9)	0·9 (0·9 to 0·9)	0·9 (0·8 to 1·1)
Bournemouth	1 (1 to 1)	0·9 (0·8 to 0·9)	0·8 (0·7 to 0·8)	0·7 (0·7 to 0·7)	0·9 (0·8 to 0·9)	0·8 (0·8 to 0·8)	1·1 (1·1 to 1·2)	1·2 (1·1 to 1·4)
Bristol, City of	3 (2·9 to 3·1)	3·2 (3 to 3·3)	3 (2·9 to 3·1)	2·7 (2·6 to 2·7)	2·9 (2·8 to 2·9)	2·5 (2·4 to 2·5)	3·3 (3·2 to 3·4)	3·4 (3 to 3·8)
Cornwall	3·1 (3 to 3·2)	2·9 (2·8 to 3)	2·9 (2·8 to 3)	2·6 (2·6 to 2·7)	2·8 (2·7 to 2·9)	2·4 (2·3 to 2·4)	2·8 (2·8 to 2·9)	2·8 (2·6 to 3·1)
Devon	3·9 (3·8 to 4·1)	3·7 (3·6 to 3·8)	3·5 (3·4 to 3·7)	3·3 (3·2 to 3·4)	3·8 (3·7 to 3·9)	3·3 (3·2 to 3·4)	3·7 (3·7 to 3·8)	3·7 (3·4 to 4·1)
Dorset	2·2 (2·1 to 2·3)	2·1 (2 to 2·2)	2 (2 to 2·1)	1·9 (1·8 to 1·9)	2 (2 to 2·1)	1·7 (1·7 to 1·8)	1·9 (1·8 to 1·9)	1·8 (1·7 to 2)
Gloucestershire	3·5 (3·4 to 3·6)	3·7 (3·5 to 3·9)	3·6 (3·4 to 3·8)	3·2 (3·2 to 3·3)	3·5 (3·5 to 3·6)	3·1 (3 to 3·2)	3·4 (3·4 to 3·5)	3·4 (3·1 to 3·8)
North Somerset	1·1 (1 to 1·1)	1·1 (1 to 1·1)	1·1 (1 to 1·1)	1 (1 to 1)	1 (1 to 1·1)	1 (0·9 to 1)	1·2 (1·2 to 1·2)	1·1 (1 to 1·3)
Plymouth	1·8 (1·8 to 1·9)	1·9 (1·9 to 2)	1·9 (1·8 to 2)	1·8 (1·8 to 1·9)	1·8 (1·7 to 1·8)	1·4 (1·3 to 1·4)	1·7 (1·6 to 1·7)	1·6 (1·5 to 1·8)
Poole	0·8 (0·8 to 0·9)	0·8 (0·8 to 0·9)	0·8 (0·8 to 0·8)	0·7 (0·7 to 0·7)	0·9 (0·8 to 0·9)	0·7 (0·7 to 0·7)	0·9 (0·8 to 0·9)	0·8 (0·7 to 0·9)
Somerset	3 (2·9 to 3·1)	3 (2·8 to 3·1)	3 (2·9 to 3·1)	2·7 (2·6 to 2·8)	2·9 (2·9 to 3)	2·5 (2·5 to 2·6)	2·9 (2·8 to 3)	2·9 (2·6 to 3·2)
South Gloucestershire	1·3 (1·2 to 1·3)	1·6 (1·5 to 1·7)	1·5 (1·4 to 1·6)	1·4 (1·3 to 1·4)	1·6 (1·5 to 1·6)	1·5 (1·5 to 1·5)	1·6 (1·6 to 1·6)	1·6 (1·5 to 1·8)
Swindon	1·1 (1·1 to 1·1)	1·3 (1·2 to 1·3)	1·2 (1·2 to 1·3)	1·2 (1·1 to 1·2)	1·4 (1·3 to 1·4)	1·2 (1·1 to 1·2)	1·5 (1·5 to 1·5)	1·5 (1·4 to 1·7)
Torbay	0·8 (0·8 to 0·8)	0·7 (0·7 to 0·8)	0·7 (0·6 to 0·7)	0·6 (0·6 to 0·6)	0·7 (0·7 to 0·7)	0·6 (0·6 to 0·6)	0·7 (0·7 to 0·8)	0·7 (0·6 to 0·8)
Wiltshire	2·6 (2·5 to 2·7)	3 (2·9 to 3·1)	3·1 (3 to 3·2)	2·6 (2·5 to 2·7)	2·7 (2·7 to 2·8)	2·5 (2·4 to 2·5)	2·7 (2·7 to 2·8)	2·6 (2·4 to 2·9)
West Midlands	42·5 (41·4 to 43·7)	47·7 (46·4 to 48·9)	47·4 (46·1 to 48·6)	39 (38·4 to 39·5)	39·2 (38·6 to 39·7)	31·4 (31·1 to 31·6)	37·1 (36·9 to 37·3)	36 (32·7 to 39·7)
Birmingham	10 (9·7 to 10·2)	10·7 (10·3 to 11·1)	10·3 (9·9 to 10·7)	8·7 (8·6 to 8·8)	8·9 (8·7 to 9·1)	7·3 (7·2 to 7·4)	8·9 (8·8 to 9·1)	8·9 (8 to 9·8)
Coventry	2·8 (2·7 to 2·9)	3·2 (3·1 to 3·3)	3·2 (3 to 3·3)	2·5 (2·5 to 2·6)	2·4 (2·4 to 2·5)	1·9 (1·8 to 1·9)	2·4 (2·3 to 2·4)	2·3 (2·1 to 2·6)
Dudley	2·4 (2·3 to 2·5)	2·8 (2·7 to 2·9)	2·8 (2·7 to 2·9)	2·2 (2·1 to 2·2)	2·2 (2·1 to 2·2)	1·7 (1·7 to 1·8)	1·9 (1·9 to 2)	1·9 (1·7 to 2·1)
Herefordshire, County of	1·1 (1·1 to 1·2)	1·2 (1·1 to 1·2)	1·1 (1·1 to 1·2)	1 (1 to 1)	1·1 (1 to 1·1)	0·8 (0·8 to 0·9)	0·9 (0·9 to 1)	0·9 (0·8 to 1)
Sandwell	3 (3 to 3·1)	3·2 (3·1 to 3·4)	3·1 (3 to 3·2)	2·4 (2·4 to 2·5)	2·4 (2·3 to 2·4)	1·9 (1·9 to 1·9)	2·5 (2·5 to 2·5)	2·4 (2·2 to 2·7)
Shropshire	1·8 (1·8 to 1·9)	2 (2 to 2·1)	2 (2 to 2·1)	1·6 (1·6 to 1·6)	1·7 (1·7 to 1·8)	1·4 (1·4 to 1·4)	1·5 (1·5 to 1·5)	1·5 (1·3 to 1·6)
Solihull	1·5 (1·5 to 1·5)	1·8 (1·7 to 1·9)	1·8 (1·8 to 1·9)	1·3 (1·3 to 1·3)	1·3 (1·3 to 1·4)	1 (1 to 1)	1·1 (1·1 to 1·2)	1·2 (1·1 to 1·3)
Staffordshire	5·4 (5·2 to 5·5)	6·4 (6·1 to 6·7)	6·6 (6·4 to 6·9)	5·6 (5·5 to 5·7)	5·4 (5·3 to 5·5)	4·1 (4·1 to 4·2)	4·6 (4·5 to 4·7)	4·4 (4 to 4·8)
Stoke-on-Trent	2·4 (2·3 to 2·4)	2·4 (2·4 to 2·5)	2·4 (2·3 to 2·5)	2 (1·9 to 2)	1·9 (1·9 to 2)	1·5 (1·4 to 1·5)	1·9 (1·9 to 2)	1·7 (1·5 to 1·9)
Telford and Wrekin	0·8 (0·7 to 0·8)	0·9 (0·8 to 0·9)	1 (1 to 1)	1·1 (1 to 1·1)	1·1 (1·1 to 1·2)	1 (1 to 1)	1·1 (1·1 to 1·2)	1·1 (1 to 1·2)
Walsall	2·3 (2·3 to 2·4)	2·8 (2·7 to 3)	2·7 (2·6 to 2·8)	2 (2 to 2·1)	2 (2 to 2·1)	1·6 (1·6 to 1·7)	1·9 (1·9 to 1·9)	1·9 (1·8 to 2·1)
Warwickshire	3·5 (3·4 to 3·6)	4 (3·9 to 4·2)	4 (3·9 to 4·2)	3·3 (3·2 to 3·3)	3·2 (3·2 to 3·3)	2·7 (2·7 to 2·8)	3·2 (3·1 to 3·2)	3·1 (2·8 to 3·4)
Wolverhampton	2·3 (2·3 to 2·4)	2·6 (2·4 to 2·7)	2·4 (2·3 to 2·5)	2 (1·9 to 2)	2 (2 to 2·1)	1·5 (1·5 to 1·5)	1·8 (1·8 to 1·8)	1·8 (1·6 to 1·9)
Worcestershire	3·2 (3·2 to 3·3)	3·6 (3·4 to 3·7)	3·7 (3·6 to 3·9)	3·4 (3·3 to 3·4)	3·4 (3·3 to 3·5)	2·9 (2·8 to 3)	3·2 (3·1 to 3·3)	3 (2·7 to 3·3)
Yorkshire and the Humber	38·4 (37·4 to 39·5)	41·6 (40·5 to 42·7)	40·3 (39·2 to 41·5)	34·4 (33·8 to 35)	35·5 (35 to 36)	28·7 (28·4 to 28·9)	34·1 (33·9 to 34·3)	32·9 (29·9 to 36·2)
Barnsley	1·8 (1·8 to 1·9)	2 (1·9 to 2·1)	2 (1·9 to 2)	1·6 (1·6 to 1·6)	1·6 (1·6 to 1·6)	1·2 (1·2 to 1·2)	1·5 (1·5 to 1·5)	1·4 (1·3 to 1·5)
Bradford	4·2 (4·1 to 4·3)	4·5 (4·4 to 4·6)	4·4 (4·3 to 4·5)	4·1 (4 to 4·1)	4 (3·9 to 4·1)	3·6 (3·5 to 3·6)	4·4 (4·3 to 4·4)	4 (3·7 to 4·4)
Calderdale	1·7 (1·7 to 1·7)	1·7 (1·6 to 1·7)	1·7 (1·6 to 1·7)	1·4 (1·4 to 1·4)	1·4 (1·4 to 1·5)	1·2 (1·1 to 1·2)	1·4 (1·3 to 1·4)	1·3 (1·2 to 1·4)
Doncaster	2·3 (2·3 to 2·4)	2·7 (2·6 to 2·8)	2·6 (2·5 to 2·7)	2·2 (2·1 to 2·2)	2·2 (2·1 to 2·3)	1·6 (1·6 to 1·7)	2 (1·9 to 2)	1·8 (1·6 to 1·9)
East Riding of Yorkshire	1·9 (1·8 to 1·9)	2 (1·9 to 2)	1·9 (1·8 to 1·9)	1·6 (1·5 to 1·6)	1·7 (1·7 to 1·7)	1·4 (1·4 to 1·5)	1·6 (1·5 to 1·6)	1·5 (1·4 to 1·7)
Kingston upon Hull, City of	2·3 (2·2 to 2·4)	2·5 (2·5 to 2·6)	2·5 (2·4 to 2·6)	2·1 (2·1 to 2·2)	2·2 (2·2 to 2·3)	1·5 (1·5 to 1·5)	1·9 (1·9 to 2)	1·8 (1·6 to 1·9)
Kirklees	3·1 (3 to 3·2)	3·3 (3·2 to 3·3)	3·3 (3·2 to 3·4)	2·9 (2·8 to 2·9)	2·8 (2·8 to 2·9)	2·5 (2·5 to 2·6)	3 (2·9 to 3)	2·7 (2·5 to 3)

Leeds	5·6 (5·4 to 5·8)	6 (5·8 to 6·3)	5·6 (5·4 to 5·9)	4·8 (4·7 to 4·9)	5 (4·9 to 5·1)	4 (4 to 4·1)	5·2 (5·1 to 5·3)	5·3 (4·8 to 5·9)
North East Lincolnshire	1·3 (1·3 to 1·3)	1·5 (1·5 to 1·6)	1·5 (1·5 to 1·6)	1·2 (1·2 to 1·3)	1·2 (1·2 to 1·3)	0·9 (0·9 to 0·9)	1 (1 to 1·1)	0·9 (0·9 to 1)
North Lincolnshire	1·2 (1·1 to 1·2)	1·3 (1·3 to 1·4)	1·3 (1·2 to 1·3)	1·1 (1·1 to 1·1)	1·1 (1 to 1·1)	0·8 (0·8 to 0·8)	1 (1 to 1)	0·9 (0·9 to 1)
North Yorkshire	3·5 (3·4 to 3·6)	3·7 (3·5 to 3·8)	3·5 (3·4 to 3·7)	3 (3 to 3·1)	3·3 (3·3 to 3·4)	2·8 (2·8 to 2·9)	3 (2·9 to 3·1)	2·9 (2·7 to 3·2)
Rotherham	2 (1·9 to 2)	2·3 (2·2 to 2·3)	2·3 (2·2 to 2·4)	1·9 (1·9 to 1·9)	1·9 (1·9 to 1·9)	1·4 (1·4 to 1·5)	1·6 (1·6 to 1·7)	1·6 (1·4 to 1·7)
Sheffield	4·1 (4 to 4·3)	4·3 (4·1 to 4·5)	4 (3·8 to 4·2)	3·3 (3·1 to 3·4)	3·5 (3·4 to 3·6)	2·9 (2·9 to 3)	3·4 (3·3 to 3·5)	3·6 (3·2 to 4)
Wakefield	2·4 (2·4 to 2·5)	2·7 (2·6 to 2·8)	2·7 (2·6 to 2·8)	2·3 (2·2 to 2·4)	2·3 (2·3 to 2·4)	1·7 (1·7 to 1·8)	2·1 (2·1 to 2·2)	2 (1·8 to 2·2)
York	1·1 (1 to 1·1)	1·1 (1·1 to 1·2)	1·1 (1 to 1·1)	1 (1 to 1)	1·1 (1·1 to 1·1)	0·9 (0·9 to 1)	1·1 (1 to 1·1)	1·1 (1 to 1·2)
Northern Ireland	13·1 (11·2 to 15·2)	17·1 (15·5 to 19·1)	17·7 (15·7 to 19·9)	14·1 (12·3 to 15·9)	14·4 (13 to 15·9)	11 (10·3 to 11·9)	13·5 (12·9 to 14·1)	12·4 (9·5 to 16·2)
Scotland	37·3 (32·7 to 42·4)	53·1 (48·4 to 58·6)	48 (42·6 to 53·9)	36·5 (32·1 to 40·9)	37·6 (34 to 41·4)	27·2 (25·5 to 29·1)	31·4 (30 to 32·9)	27·6 (22·7 to 33·6)
Wales	23·2 (22·6 to 23·9)	24·1 (23·5 to 24·7)	23 (22·4 to 23·6)	20·1 (19·7 to 20·5)	20 (19·6 to 20·4)	15·8 (15·7 to 15·9)	18 (17·7 to 18·4)	17 (15·4 to 18·7)
Latin America and Caribbean	3309·5 (3160 to 3459·4)	4186·3 (4039·2 to 4333·5)	4893·7 (4743 to 5034·5)	5489·3 (5360·2 to 5618·8)	5436·5 (5300·9 to 5565·1)	5433·6 (5272·7 to 5602·3)	5397 (5184·6 to 5633·8)	5007·1 (4575·4 to 5462·7)
Andean Latin America	367·2 (350·5 to 384·7)	464·8 (451 to 478·9)	553·1 (537·6 to 567·4)	627·1 (607·9 to 647)	628 (601·2 to 654)	639·3 (605·7 to 672·2)	653 (614·3 to 696·6)	678·9 (581·9 to 788·2)
Bolivia	84·8 (81·4 to 88·3)	91 (87·8 to 93·9)	98 (94·3 to 101·6)	117·1 (113·6 to 120·5)	125·4 (120·5 to 130·8)	134 (126·9 to 141·5)	152·7 (143·1 to 162·1)	166·9 (144·9 to 191·1)
Ecuador	81·7 (77·7 to 86·1)	114·1 (111·3 to 116·7)	138 (135 to 140·9)	148·7 (144·6 to 152·8)	154·8 (149·2 to 160·7)	166·4 (158·9 to 173·7)	170 (156·4 to 183·6)	178·5 (152·7 to 207·6)
Peru	200·7 (191·5 to 210·3)	259·7 (250·2 to 269·5)	317·2 (305·3 to 328·6)	361·3 (345·3 to 377)	347·7 (324 to 371·4)	338·9 (313·7 to 363·6)	330·2 (302·5 to 363·4)	333·5 (284·2 to 389·7)
Caribbean	350·9 (339·8 to 362·3)	424·1 (410·8 to 436)	451·4 (443·8 to 458·8)	418·6 (408·5 to 428)	465·9 (454·8 to 477·3)	445·4 (432·9 to 457·9)	436·7 (418·3 to 455)	418·3 (379·6 to 460·5)
Antigua and Barbuda	0·9 (0·8 to 0·9)	0·9 (0·9 to 1)	0·9 (0·8 to 0·9)	0·7 (0·7 to 0·8)	0·7 (0·7 to 0·7)	0·7 (0·7 to 0·8)	0·6 (0·5 to 0·7)	0·5 (0·4 to 0·6)
The Bahamas	1·3 (1·3 to 1·4)	1·8 (1·7 to 1·8)	2·2 (2·1 to 2·2)	2·5 (2·5 to 2·6)	2·7 (2·6 to 2·7)	2·5 (2·5 to 2·6)	2·4 (2·4 to 2·4)	2·1 (1·7 to 2·5)
Barbados	3·5 (3·3 to 3·8)	3·6 (3·5 to 3·7)	2·6 (2·5 to 2·7)	2·2 (2·1 to 2·3)	2·1 (2 to 2·2)	2 (1·9 to 2)	1·7 (1·5 to 1·9)	1·4 (1·2 to 1·7)
Belize	1·5 (1·5 to 1·6)	2·2 (2·1 to 2·2)	2·4 (2·4 to 2·5)	2·8 (2·7 to 2·8)	3 (2·9 to 3·1)	3·2 (3 to 3·3)	3·6 (3·4 to 3·8)	3·9 (3·3 to 4·5)
Bermuda	0·6 (0·5 to 0·6)	0·6 (0·6 to 0·6)	0·5 (0·5 to 0·5)	0·4 (0·4 to 0·4)	0·5 (0·4 to 0·5)	0·4 (0·4 to 0·5)	0·4 (0·3 to 0·4)	0·3 (0·2 to 0·3)
Cuba	79·2 (75·4 to 83·9)	113·4 (106·6 to 120·2)	128 (127·3 to 128·8)	66·7 (65·4 to 68·1)	93·1 (92·6 to 93·7)	75·6 (75·1 to 76·2)	67·9 (67·5 to 68·3)	53·8 (46·3 to 62·4)
Dominica	1·1 (1 to 1·1)	1·3 (1·3 to 1·4)	1·3 (1·2 to 1·3)	0·9 (0·9 to 1)	0·9 (0·8 to 0·9)	0·7 (0·6 to 0·8)	0·5 (0·4 to 0·5)	0·4 (0·4 to 0·5)
Dominican Republic	60·1 (57 to 63·4)	77·5 (74·6 to 80·1)	96·7 (94 to 99·5)	114·4 (109·1 to 119·6)	125·6 (120·6 to 131)	123·5 (117·7 to 129·7)	114·2 (107·5 to 121·2)	117·8 (101·4 to 136·2)
Grenada	1·9 (1·9 to 2)	1·9 (1·9 to 2)	1·5 (1·4 to 1·5)	1·4 (1·3 to 1·5)	1 (0·9 to 1·1)	1 (0·9 to 1·1)	0·8 (0·7 to 1)	0·7 (0·6 to 0·9)
Guyana	10·6 (10·2 to 11·1)	13·4 (13·2 to 13·7)	13·9 (13·4 to 14·5)	13·8 (13 to 14·5)	11·6 (10·9 to 12·5)	9 (8·4 to 9·7)	7·3 (6·4 to 8·2)	7·3 (6·2 to 8·6)
Haiti	87 (81·1 to 92·8)	92·2 (86·5 to 97·5)	93·6 (88·1 to 98·4)	108·1 (102·9 to 113·1)	126 (119·7 to 132·2)	140·4 (133·2 to 147·3)	162·5 (151·7 to 173·4)	169·5 (152·3 to 189·7)
Jamaica	25·7 (23·8 to 27·6)	33·6 (32·5 to 34·7)	31·4 (30·4 to 32·3)	28·7 (27·4 to 30)	28·2 (26·9 to 29·6)	23·7 (21·2 to 26·2)	20·8 (18·6 to 23·3)	18·2 (15·5 to 21·4)
Puerto Rico	43·3 (43·1 to 43·6)	38·1 (37·8 to 38·3)	35 (34·7 to 35·2)	36·6 (36·3 to 36·8)	33·4 (33·1 to 33·7)	29·8 (29·5 to 30·2)	21·4 (19·7 to 23·6)	13 (11·4 to 14·9)
Saint Kitts and Nevis	1·4 (1·2 to 1·5)	0·7 (0·7 to 0·8)	0·5 (0·4 to 0·6)	0·5 (0·5 to 0·6)	0·5 (0·4 to 0·5)	0·4 (0·4 to 0·5)	0·4 (0·3 to 0·5)	0·4 (0·3 to 0·4)
Saint Lucia	1·6 (1·5 to 1·7)	2 (2 to 2·1)	2·1 (2 to 2·1)	2·1 (2·1 to 2·2)	1·9 (1·8 to 2·1)	1·5 (1·3 to 1·7)	1·1 (1 to 1·3)	0·9 (0·7 to 1·1)
Saint Vincent and the Grenadines	1·7 (1·7 to 1·8)	2 (1·9 to 2)	1·7 (1·7 to 1·8)	1·7 (1·6 to 1·8)	1·4 (1·2 to 1·5)	1·1 (1 to 1·2)	0·9 (0·8 to 1)	0·8 (0·6 to 0·9)
Suriname	3·8 (3·7 to 3·9)	6·1 (6 to 6·3)	6·7 (6·4 to 7·1)	5·4 (5·2 to 5·6)	4·9 (4·7 to 5·1)	5 (4·8 to 5·3)	5·1 (4·6 to 5·6)	4·6 (3·9 to 5·5)
Trinidad and Tobago	12·4 (11·7 to 13·3)	16·1 (15·7 to 16·6)	13 (12·6 to 13·4)	14·9 (14·4 to 15·4)	11·8 (11·4 to 12·3)	9 (8·5 to 9·4)	9·4 (8·9 to 10)	7·8 (6·6 to 9·2)
Virgin Islands	0·5 (0·4 to 0·5)	0·6 (0·6 to 0·6)	1·3 (1·3 to 1·4)	1·3 (1·2 to 1·3)	1·2 (1·1 to 1·2)	1 (0·9 to 1·1)	0·8 (0·7 to 0·9)	0·6 (0·5 to 0·8)
Central Latin America	1262·6 (1215·6 to 1308·5)	1682·9 (1637·3 to 1725·4)	2095·4 (2041·6 to 2143·4)	2500·2 (2441·3 to 2556·4)	2528·8 (2455 to 2603·7)	2511·3 (2415·9 to 2612·9)	2430·5 (2329·6 to 2538·6)	2250·5 (2019·6 to 2493)
Colombia	274 (256·7 to 292·8)	369·9 (354 to 384·8)	429·6 (409·1 to 451)	453·2 (434 to 472·2)	481·2 (455·3 to 506·8)	493·7 (470·7 to 517·2)	449·9 (416·2 to 486·6)	412·8 (350·2 to 483·9)
Costa Rica	19·5 (19·1 to 19·8)	30·1 (29·8 to 30·3)	28·1 (27·4 to 28·9)	35·7 (34·8 to 36·7)	41·2 (39·7 to 42·6)	37·5 (35·1 to 40·3)	37·1 (35·5 to 38·8)	33·8 (28·5 to 39·9)
El Salvador	49·3 (47·3 to 51·5)	64·3 (62·4 to 66·2)	78·2 (76·4 to 79·9)	84·5 (82·2 to 86·8)	84·3 (82 to 86·7)	73·4 (70·4 to 76·5)	60·2 (57·3 to 63·4)	57·5 (49·4 to 66·8)
Guatemala	75·5 (73·2 to 77·9)	94·9 (93·3 to 96·6)	112 (109·4 to 114·8)	156·7 (154·8 to 158·7)	173·7 (169·6 to 178·1)	186·7 (180·2 to 193·4)	196·9 (183·2 to 211·5)	207·5 (176·4 to 242·8)
Honduras	37·8 (36·1 to 39·4)	46·5 (45·2 to 47·7)	58·2 (57·2 to 59·2)	76·4 (74·6 to 78·3)	92·5 (89·9 to 94·9)	98·8 (94·8 to 102·6)	105·2 (97·9 to 113)	119·4 (106 to 135·2)
Mexico	646·3 (613 to 679·1)	844·5 (814·7 to 872·3)	1109·4 (1070·2 to 1145·3)	1351·2 (1306·7 to 1393·1)	1265·7 (1212·1 to 1320·7)	1255·8 (1180·2 to 1331·5)	1172 (1105·5 to 1246·1)	1068·8 (942·4 to 1220·6)
Aguascalientes	4·8 (4·6 to 5)	5·9 (5·7 to 6·1)	7·7 (7·5 to 7·9)	10·1 (9·8 to 10·4)	11 (10·6 to 11·4)	12 (11·3 to 12·8)	12 (11·3 to 12·7)	11·7 (10·4 to 13·2)
Baja California	6 (5·7 to 6·2)	12·7 (12·2 to 13·1)	20·4 (19·7 to 21·1)	23·6 (22·9 to 24·3)	24·2 (23·1 to 25·3)	27·6 (25·8 to 29·7)	29·2 (27·4 to 31·2)	29·2 (25·8 to 33·4)
Baja California Sur	1·5 (1·5 to 1·6)	2 (1·9 to 2)	2·9 (2·8 to 3)	4·3 (4·2 to 4·5)	4·3 (4·1 to 4·6)	4·9 (4·5 to 5·3)	5·8 (5·4 to 6·3)	6·1 (5·3 to 7)
Campeche	3 (2·8 to 3·1)	4 (3·8 to 4·2)	5·9 (5·7 to 6·1)	8·6 (8·3 to 8·8)	8 (7·7 to 8·4)	8 (7·5 to 8·6)	8·2 (7·7 to 8·7)	7·8 (6·9 to 8·8)
Chiapas	21·3 (20 to 22·5)	28·7 (27·4 to 29·8)	36·2 (34·7 to 37·6)	45 (42·9 to 47·1)	57 (54·1 to 59·9)	58·3 (54·3 to 62·4)	64 (59·8 to 68·5)	67·4 (60 to 76)
Chihuahua	22·5 (21·5 to 23·5)	30·4 (29·3 to 31·5)	37·5 (36·2 to 38·7)	39·2 (37·8 to 40·5)	34·3 (32·6 to 36)	36·5 (34·3 to 38·8)	31·8 (29·8 to 34)	28 (24·8 to 31·9)
Coahuila	18 (17·1 to 18·9)	21·5 (20·8 to 22·2)	25·5 (24·6 to 26·4)	31·1 (30·3 to 31·9)	28 (26·8 to 29·2)	26·3 (24·8 to 28)	26·4 (24·9 to 28)	26·2 (23·4 to 29·5)
Colima	2·9 (2·8 to 3·1)	3·9 (3·7 to 4)	5·4 (5·3 to 5·6)	6·9 (6·7 to 7·1)	6 (5·7 to 6·2)	5·8 (5·4 to 6·1)	5·9 (5·5 to 6·3)	5·6 (5 to 6·3)
Durango	16·5 (15·9 to 17·2)	19·6 (18·9 to 20·3)	22·7 (22 to 23·3)	24·8 (24·1 to 25·6)	23·7 (22·7 to 24·7)	21·3 (19·9 to 22·8)	18·6 (17·5 to 19·9)	17 (15·3 to 19·1)
Guanajuato	33·4 (31·9 to 34·8)	41·1 (39·7 to 42·4)	50·7 (48·8 to 52·4)	64·2 (61·5 to 66·8)	69·1 (65·4 to 73·1)	68·2 (63 to 73·8)	60·8 (55·8 to 65·8)	54·1 (47·2 to 62·3)
Guerrero	22·2 (20·9 to 23·5)	28·7 (27·6 to 29·7)	36·6 (35·1 to 38)	44·7 (42·5 to 46·7)	49·8 (47·3 to 52·4)	51·6 (48·4 to 55)	44·2 (41·3 to 47·1)	39·2 (34·7 to 44·6)
Hidalgo	21·7 (20·7 to 22·6)	25·2 (24·4 to 26)	28·9 (27·9 to 29·8)	33·7 (32·8 to 34·5)	32·2 (30·9 to 33·6)	31 (28·9 to 33·3)	28·9 (27·1 to 31)	25·7 (22·8 to 29·2)

Jalisco	45·2 (43 to 47·4)	57 (55·1 to 58·9)	73·6 (71·1 to 76)	88·1 (85·8 to 90·5)	80·7 (77·6 to 83·8)	76·7 (72·4 to 81·5)	73 (69·3 to 76·9)	67·5 (60 to 76·4)
México	32·9 (31·2 to 34·5)	44·3 (42·8 to 45·9)	86·9 (83·9 to 89·7)	153·6 (148·8 to 158·1)	157·8 (149·9 to 165·5)	175·3 (164 to 187·3)	176·6 (165 to 189·6)	161·3 (143·2 to 182·8)
Mexico City	84·3 (79·5 to 89·1)	126·5 (122·1 to 130·5)	169 (162·1 to 175·3)	179·5 (170 to 188·4)	117·2 (109·9 to 124·5)	93·6 (86 to 101·7)	74·8 (69·6 to 80·9)	58·6 (51·2 to 67·6)
Michoacán de Ocampo	35·4 (33·6 to 37·3)	42·7 (41 to 44·2)	50·8 (48·8 to 52·5)	61·9 (59·2 to 64·3)	59·3 (55·7 to 62·8)	53·4 (49·6 to 57·4)	47 (43·7 to 50·5)	41·8 (36·7 to 47·9)
Morelos	6·7 (6·3 to 7)	9·3 (8·9 to 9·7)	14 (13·5 to 14·4)	19·2 (18·6 to 19·7)	17·2 (16·6 to 17·9)	17 (16·1 to 18)	16·9 (15·8 to 18·1)	15·6 (13·9 to 17·6)
Nayarit	7·5 (7·2 to 7·8)	9·5 (9·1 to 9·9)	12·2 (11·9 to 12·6)	13·5 (13·1 to 14)	11·8 (11·4 to 12·4)	10·7 (10·1 to 11·5)	10·7 (10·1 to 11·4)	10·3 (9·2 to 11·5)
Nuevo León	19 (18·2 to 19·8)	27·8 (26·9 to 28·6)	40·3 (38·9 to 41·6)	46·8 (45 to 48·7)	42·3 (40 to 44·9)	44·6 (41·3 to 47·9)	43·6 (40·6 to 47)	40·7 (35·7 to 46·7)
Oaxaca	33·9 (31·7 to 36·1)	40·8 (39 to 42·4)	45·5 (43·6 to 47·2)	47·8 (45·7 to 49·8)	46·8 (44·6 to 49·2)	48·7 (44·9 to 52·7)	43·7 (40·8 to 46·9)	38·1 (33·5 to 43·6)
Puebla	38·8 (36·5 to 41·1)	45·7 (43·6 to 47·5)	56 (53·4 to 58·3)	67·9 (64·8 to 70·9)	67·6 (63·5 to 71·9)	72·8 (67·5 to 78·4)	67·9 (62·2 to 74)	61·2 (52 to 72·2)
Querétaro	7 (6·7 to 7·3)	8·4 (8·1 to 8·7)	10·8 (10·5 to 11·1)	14·8 (14·4 to 15·2)	17·1 (16·4 to 17·8)	17·8 (16·7 to 19·1)	18·5 (17·4 to 19·7)	18·1 (16·1 to 20·6)
Quintana Roo	0·6 (0·6 to 0·7)	1·2 (1·1 to 1·2)	2 (2 to 2·1)	4·8 (4·6 to 4·9)	7·4 (7·1 to 7·8)	10·4 (9·8 to 11)	13 (12·3 to 13·8)	14 (12·4 to 15·9)
San Luis Potosí	21 (19·9 to 22)	24·9 (24 to 25·7)	28·6 (27·5 to 29·6)	33·3 (31·8 to 34·7)	32·5 (30·7 to 34·4)	30·9 (28·8 to 33·1)	26·9 (24·7 to 29)	23·9 (20·9 to 27·5)
Sinaloa	15·5 (14·8 to 16·2)	20·1 (19·3 to 20·9)	28·9 (28·1 to 29·7)	35 (33·9 to 36·2)	32·1 (30·8 to 33·4)	30·8 (28·9 to 32·9)	25·8 (24·2 to 27·3)	22·8 (20·3 to 25·8)
Sonora	13·5 (12·9 to 14·1)	18·9 (18·3 to 19·5)	25·1 (24·1 to 26)	29·7 (28·2 to 31·1)	26·5 (24·9 to 28)	27·2 (24·9 to 29·5)	25·1 (23·1 to 27·2)	23·1 (20·3 to 26·5)
Tabasco	8·5 (8·1 to 8·9)	12·2 (11·8 to 12·6)	17·8 (17·2 to 18·4)	22·2 (21·5 to 22·8)	23·4 (22·5 to 24·3)	23·3 (21·9 to 24·8)	22·5 (21·1 to 23·9)	20·7 (18·4 to 23·4)
Tamaulipas	18·1 (17·1 to 19)	24·8 (23·9 to 25·6)	32·3 (30·9 to 33·6)	37·1 (35·2 to 38·9)	33·7 (31·3 to 36·1)	35·8 (33 to 38·6)	32·1 (29·8 to 34·4)	27·7 (24·2 to 31·8)
Tlaxcala	6·7 (6·4 to 7)	7·8 (7·5 to 8·1)	8·9 (8·6 to 9·1)	10·9 (10·6 to 11·1)	11·6 (11·2 to 12·1)	12·1 (11·4 to 12·9)	11·8 (11·1 to 12·5)	11·1 (9·8 to 12·5)
Veracruz de Ignacio de la Llave	48·5 (45·6 to 51·5)	64·7 (62 to 67·1)	87·4 (83·9 to 90·7)	106·9 (104 to 110)	95·1 (91 to 99·3)	88 (82·9 to 93·5)	73 (68·4 to 78·2)	64·1 (56·7 to 72·8)
Yucatán	11·6 (10·9 to 12·3)	13·4 (12·9 to 13·9)	16·9 (16·3 to 17·6)	20·7 (20·1 to 21·2)	19·3 (18·4 to 20)	18·5 (17·5 to 19·6)	17·7 (16·7 to 18·7)	16·4 (14·5 to 18·7)
Zacatecas	17·8 (17·3 to 18·3)	20·8 (20·1 to 21·4)	21·8 (21·2 to 22·4)	21·5 (20·8 to 22·2)	18·4 (17·4 to 19·2)	16·7 (15·7 to 17·8)	15·6 (14·4 to 16·9)	13·7 (11·8 to 16·1)
Nicaragua	34·4 (33 to 35·6)	41·6 (40·4 to 42·8)	50·4 (49 to 51·8)	66·7 (64·8 to 68·4)	73·4 (70 to 76·9)	65·6 (62 to 69·4)	68·6 (63·4 to 74)	66·6 (59·2 to 75·3)
Panama	13·6 (13·1 to 14·1)	21·6 (21·2 to 22)	27·4 (26·8 to 28)	26·9 (26 to 27·8)	30·1 (29·1 to 31·2)	32 (30·6 to 33·5)	35·6 (34·4 to 36·8)	38·9 (33·7 to 44·6)
Venezuela	112·3 (108·5 to 115·8)	169·4 (167·1 to 171·6)	202·2 (198·7 to 206)	248·8 (242·7 to 254·6)	286·5 (279 to 294·2)	267·9 (257·1 to 279·4)	305 (295·2 to 316·2)	245·1 (207·8 to 287)
Tropical Latin America	1328·8 (1227·4 to 1428·5)	1614·5 (1510 to 1720·7)	1793·8 (1693·6 to 1894·7)	1943·4 (1887·5 to 1998·5)	1813·8 (1766·4 to 1863·5)	1837·5 (1779·2 to 1901·7)	1876·9 (1800·1 to 1957·7)	1659·5 (1480·2 to 1863·8)
Brazil	1295·4 (1194·1 to 1394·6)	1575·8 (1471·4 to 1681·4)	1749·6 (1650·9 to 1850·2)	1887·4 (1833·8 to 1941·7)	1748·3 (1699·9 to 1795·8)	1773·2 (1715·6 to 1837·2)	1810 (1732·7 to 1888·9)	1594·7 (1416·2 to 1793·6)
Acre	2·7 (2·5 to 3)	3·6 (3·3 to 3·8)	4·2 (4 to 4·5)	5·4 (5·2 to 5·6)	5·5 (5·3 to 5·7)	6·8 (6·5 to 7)	8·1 (7·7 to 8·6)	8·3 (7·4 to 9·4)
Alagoas	31·4 (29·5 to 33·3)	34·6 (32·5 to 36·5)	39·4 (37·6 to 41·4)	41·6 (40·4 to 42·8)	40·4 (39 to 41·9)	41·6 (39·8 to 43·5)	42 (40 to 44)	37·4 (33·3 to 41·8)
Amapá	0·9 (0·8 to 1)	1·5 (1·4 to 1·6)	2 (1·9 to 2·1)	2·5 (2·3 to 2·6)	2·9 (2·8 to 3·1)	4·8 (4·5 to 5)	6·2 (5·8 to 6·7)	6·6 (5·8 to 7·5)
Amazonas	14·3 (13·1 to 15·5)	18 (16·8 to 19)	20·4 (19·4 to 21·4)	25·3 (24·4 to 26·1)	25·9 (25 to 26·8)	32·5 (31·4 to 33·8)	39 (37 to 41·1)	37·7 (33·4 to 42·7)
Bahia	137·1 (128·6 to 145·2)	159·6 (149·9 to 168·9)	178·3 (169·2 to 187·5)	188·5 (182·6 to 194·5)	163·6 (159 to 168·3)	167·9 (161·6 to 174·2)	170·1 (162·2 to 178·3)	144·2 (127·7 to 162·9)
Ceará	72·9 (68·7 to 76·9)	87·6 (82·3 to 92·7)	97·9 (93 to 103·1)	102·5 (99·2 to 105·7)	92 (89·5 to 94·4)	99·6 (95·5 to 104·1)	108 (103·1 to 112·7)	100·7 (89·3 to 113·2)
Distrito Federal	1 (0·9 to 1·1)	2·4 (2·2 to 2·6)	10·1 (9·6 to 10·7)	19·1 (18·4 to 19·8)	19·7 (18·9 to 20·4)	21·6 (20·7 to 22·5)	22·1 (21 to 23·1)	19·8 (17·7 to 22)
Espírito Santo	20·9 (19·3 to 22·4)	26·4 (24·7 to 28·2)	28·8 (27·1 to 30·6)	32 (30·8 to 33·1)	31·5 (30·3 to 32·6)	31·5 (30·2 to 32·8)	31·7 (29·9 to 33·6)	27·5 (24·5 to 31)
Goiás	25·1 (23·1 to 27)	36·8 (34·4 to 39·2)	47·1 (44·6 to 49·6)	55·7 (54 to 57·2)	46·2 (44·5 to 47·9)	48·9 (46·7 to 51)	49·1 (46·8 to 51·3)	43·5 (38·5 to 49·2)
Maranhão	47·5 (44·1 to 51·2)	68·7 (64·5 to 72·6)	77·2 (73·6 to 80·8)	89·6 (87 to 92·1)	90·4 (86·7 to 93·9)	102 (97·6 to 106·7)	125·3 (120 to 130·5)	108·9 (96·5 to 122·2)
Mato Grosso	4·7 (4·4 to 5·1)	7·8 (7·2 to 8·3)	11·7 (11 to 12·3)	17·4 (16·9 to 17·9)	23·1 (22·1 to 24)	24·8 (23·8 to 25·9)	27·3 (26 to 28·7)	24·8 (22 to 27·9)
Mato Grosso do Sul	8·2 (7·4 to 9)	12·7 (11·8 to 13·6)	16·7 (15·6 to 17·7)	21·1 (20·4 to 21·9)	21·5 (20·6 to 22·3)	20·6 (19·8 to 21·5)	21·7 (20·4 to 22·9)	19·7 (17·4 to 22·4)
Minas Gerais	182·8 (167·9 to 197·9)	205 (190·6 to 219·7)	202·8 (190·7 to 215·7)	195·2 (190·5 to 200·1)	177·3 (172·7 to 181·9)	169·8 (163·5 to 176·6)	160 (151·9 to 168·1)	137·7 (122·3 to 155·1)
Pará	30·1 (27·7 to 32·6)	37·2 (34·8 to 39·4)	45·8 (43·5 to 48·1)	59·1 (57 to 61)	59·2 (57·4 to 61)	70·8 (68 to 73·7)	85·5 (81·2 to 89·6)	80·7 (71·3 to 91·6)
Paraíba	48·2 (45·3 to 51·1)	53·6 (50·4 to 56·6)	53·7 (51 to 56·5)	47·5 (45·7 to 49·3)	42 (40·7 to 43·3)	44·1 (42·2 to 46·1)	47·6 (45·4 to 49·9)	42·4 (37·7 to 47·6)
Paraná	50·3 (46 to 54·5)	87·6 (81·4 to 93·9)	121 (113·7 to 128·7)	103·3 (99·8 to 106·9)	95·2 (92 to 98·4)	88·8 (85·3 to 92·3)	81·1 (77·1 to 85·5)	71·3 (63·1 to 80·8)
Pernambuco	100·1 (94·2 to 105·7)	115·8 (109 to 122·5)	125·4 (119·4 to 131·9)	120·3 (116·4 to 124·4)	102·2 (99 to 105·3)	104·9 (100·3 to 109·8)	105·4 (100·7 to 110·2)	91·5 (80·9 to 103·5)
Piauí	28·7 (26·8 to 30·8)	33·1 (31·1 to 34·9)	38·6 (36·7 to 40·5)	41·6 (40·3 to 43)	38·7 (37·4 to 40)	41 (39·3 to 42·7)	44·1 (42 to 46·3)	38·5 (33·8 to 43·6)
Rio de Janeiro	105·1 (94·4 to 116·3)	124·7 (114·3 to 135·6)	132·8 (122·7 to 142·8)	138 (132·1 to 144·4)	122·7 (118·2 to 127)	117·2 (112·8 to 121·9)	114·2 (108·2 to 120·5)	101·3 (90·1 to 114·1)
Rio Grande do Norte	27 (25·4 to 28·6)	31·4 (29·5 to 33·2)	36·2 (34·3 to 38·1)	36·4 (35·3 to 37·4)	35·1 (34·1 to 36·2)	37·7 (36·2 to 39·2)	38·9 (36·8 to 40·9)	34·9 (30·8 to 39·4)
Rio Grande do Sul	86·5 (77·6 to 95·5)	96·7 (89·1 to 104·5)	96·4 (89·7 to 103·3)	98·3 (95·5 to 101·1)	87·2 (84·1 to 90·2)	78·3 (75·6 to 81·2)	68·4 (65·1 to 71·6)	59·4 (52·8 to 66·8)
Rondônia	0·9 (0·8 to 1)	1·5 (1·4 to 1·6)	2·2 (2·1 to 2·3)	8 (7·7 to 8·4)	13·1 (12·7 to 13·5)	14·1 (13·5 to 14·7)	14·1 (13·3 to 14·8)	12·3 (10·8 to 14)
Roraima	0·5 (0·5 to 0·5)	0·7 (0·6 to 0·7)	0·9 (0·8 to 0·9)	1·6 (1·5 to 1·6)	3·2 (3·1 to 3·3)	5·1 (4·9 to 5·3)	6·3 (6 to 6·6)	6·4 (5·7 to 7·2)
Santa Catarina	34·4 (31·6 to 37·2)	41·2 (38·3 to 44·4)	45·1 (42·2 to 47·9)	48·9 (47·4 to 50·3)	45·8 (44·1 to 47·3)	44·7 (42·8 to 46·5)	45·7 (43·3 to 48·2)	42 (37·5 to 47·1)
São Paulo	212·8 (193·9 to 231·9)	263·4 (244·6 to 282·9)	287·3 (268·9 to 306·2)	357·1 (345·7 to 368·8)	332·3 (320·1 to 344·2)	318 (306·7 to 330·2)	310·3 (295 to 326·4)	263·4 (234·2 to 296·6)
Sergipe	17·1 (15·9 to 18·2)	18·2 (17·1 to 19·3)	19·3 (18·2 to 20·3)	19·9 (19·2 to 20·6)	19·1 (18·2 to 19·9)	20·7 (19·8 to 21·6)	21·6 (20·5 to 22·7)	19·4 (17·3 to 21·9)
Tocantins	4 (3·7 to 4·4)	6 (5·6 to 6·4)	8·5 (8 to 8·9)	11·5 (11 to 11·9)	12·7 (12·2 to 13·1)	15·8 (15·1 to 16·4)	16·4 (15·4 to 17·3)	14·6 (12·9 to 16·6)
Paraguay	33·4 (31·4 to 35·6)	38·7 (36·9 to 40·5)	44·2 (42·7 to 45·8)	56 (54·1 to 57·8)	65·5 (62·5 to 68·6)	64·3 (61·1 to 67·7)	66·9 (61·2 to 73·1)	64·8 (55·5 to 75·5)
North Africa and Middle East	2877·3 (2762·6 to 2990·4)	3525·8 (3413·6 to 3632·4)	4383·1 (4269 to 4486·7)	5761·4 (5623·5 to 5890·4)	6135 (5916·7 to 6343·8)	6362·9 (6058·5 to 6667·6)	6592·9 (6145·8 to 7055·3)	6268·4 (5679·8 to 6954·3)
North Africa and Middle East	2877·3 (2762·6 to 2990·4)	3525·8 (3413·6 to 3632·4)	4383·1 (4269 to 4486·7)	5761·4 (5623·5 to 5890·4)	6135 (5916·7 to 6343·8)	6362·9 (6058·5 to 6667·6)	6592·9 (6145·8 to 7055·3)	6268·4 (5679·8 to 6954·3)

Afghanistan	191·5 (182·2 to 200·5)	230·8 (222 to 238·4)	286·9 (278·3 to 295·3)	270·3 (263·1 to 277·3)	272·6 (266·6 to 278·6)	476·6 (463·1 to 489·6)	610 (588·7 to 630·5)	774 (733·2 to 817·6)
Algeria	198·2 (185·8 to 210·6)	243·9 (233·4 to 254·1)	298·6 (288·6 to 308·2)	381·8 (368·2 to 393·8)	395·3 (371·8 to 419·4)	369·1 (334 to 405·9)	453·3 (408·9 to 501·2)	455·6 (408·8 to 510·7)
Bahrain	2 (1·8 to 2·1)	3·3 (3·2 to 3·5)	3·4 (3·2 to 3·6)	4·7 (4·4 to 5·1)	7·1 (6·5 to 7·6)	6·7 (6·2 to 7·3)	8·4 (7·5 to 9·5)	6·7 (5·5 to 8·2)
Egypt	537·9 (520·1 to 556)	638·1 (615·5 to 660·3)	761 (734·9 to 787·3)	967·3 (940·4 to 992·5)	1003·5 (969·4 to 1038·9)	987 (931 to 1039·3)	1157·7 (1065·7 to 1250·5)	1081·9 (964·8 to 1204·2)
Iran	420·8 (396 to 445·4)	488·2 (465·7 to 508·9)	597·6 (572·5 to 620·6)	1065·6 (1052·3 to 1078·7)	894·9 (827·3 to 959·2)	741·1 (665·7 to 815·9)	766·3 (670·1 to 858)	693·7 (583·6 to 834·2)
Iraq	129·2 (124·1 to 134·1)	168·8 (161·9 to 175·1)	221·2 (211 to 230·8)	305·9 (295·1 to 316·1)	376·9 (357·3 to 396·5)	493·4 (464·4 to 524·2)	473·1 (422·2 to 525·8)	490·9 (427·3 to 569·5)
Jordan	13·1 (13·1 to 13·2)	22·3 (22·2 to 22·5)	34·7 (34·3 to 35·1)	51·2 (50·1 to 52·3)	70·8 (67·5 to 74)	72·6 (65·6 to 79·5)	95·1 (85·7 to 104·8)	123·2 (107·5 to 142·4)
Kuwait	1·5 (1·4 to 1·6)	6 (5·9 to 6·1)	18·2 (17·8 to 18·4)	25·5 (24·6 to 26·4)	20·3 (18·6 to 22)	21·1 (19·7 to 22·5)	28·4 (26·5 to 30·4)	31·3 (25·9 to 38·3)
Lebanon	32·7 (31·1 to 34·2)	42·3 (40·7 to 43·9)	50·1 (48 to 52·3)	57·4 (53·8 to 61)	58·4 (53·6 to 62·6)	51·6 (46·5 to 56·6)	53·1 (46·7 to 59·7)	55·1 (47·7 to 64)
Libya	26·2 (25·4 to 27)	36·1 (34·8 to 37·3)	45·3 (44·1 to 46·4)	66·5 (64·3 to 68·6)	79·9 (75·4 to 84·2)	63·9 (57·8 to 70·3)	52·4 (46 to 59·3)	41·8 (35 to 50·6)
Morocco	236·8 (225·5 to 248·7)	291·4 (280·3 to 302·2)	350·1 (336·6 to 363·7)	403·6 (381·9 to 424·6)	412·2 (387·5 to 436·2)	427·3 (391 to 463·9)	398·1 (349·9 to 447·8)	311·5 (264·6 to 365·2)
Oman	13·1 (12·7 to 13·5)	17·3 (16·8 to 17·8)	21·8 (21·2 to 22·4)	30·7 (29·7 to 31·8)	33·9 (32·1 to 35·8)	31·6 (28·7 to 34·5)	34 (30·1 to 37·9)	39·7 (35·3 to 44·3)
Palestine	20·3 (19·6 to 21)	24·2 (23·6 to 24·8)	28·5 (27·8 to 29·2)	35·6 (34·5 to 36·7)	49·4 (47·4 to 51·3)	64·6 (61·8 to 67·7)	72·1 (66·9 to 77·3)	64·5 (57·7 to 72·2)
Qatar	0·5 (0·5 to 0·6)	1·1 (1 to 1·2)	2·2 (2·1 to 2·4)	4 (3·8 to 4·2)	5·4 (5·1 to 5·7)	5·7 (5·4 to 6·1)	11·2 (10·3 to 12·2)	13·7 (11·8 to 15·8)
Saudi Arabia	68·6 (66 to 71·2)	89·7 (86·7 to 92·7)	132·2 (126·7 to 137·9)	208·4 (197·2 to 220·8)	276·7 (255·2 to 299·1)	265·3 (237·3 to 292)	251·9 (223 to 282)	234 (207·6 to 262·5)
Sudan	143·1 (136·6 to 149·3)	167·4 (160·8 to 172·8)	278·7 (269·7 to 286·9)	406·8 (391·9 to 420·6)	542·6 (520·8 to 562·6)	650·3 (618·4 to 680·9)	650·6 (592·5 to 707·2)	618·1 (538·7 to 711·1)
Syria	91·4 (88·9 to 93·8)	124·6 (121·2 to 127·6)	163·2 (159·1 to 167)	212·2 (206 to 218·2)	266·2 (253·3 to 278·2)	269·2 (250·2 to 289·9)	262·4 (236·6 to 289·3)	119·5 (99·2 to 145·6)
Tunisia	85·7 (80·3 to 91)	97·6 (93·7 to 100·9)	106·3 (103·3 to 109·4)	130·4 (125·9 to 134·9)	124·9 (117·2 to 132·6)	108·7 (101 to 116·5)	103·2 (95·9 to 110·6)	86·9 (74·5 to 102·5)
Turkey	538·3 (504 to 572·7)	679·4 (650·6 to 706·9)	786·8 (756·1 to 816·3)	839·2 (793 to 882·9)	866·1 (809·2 to 922·8)	781·5 (732·7 to 833·6)	529·8 (484·2 to 576·7)	504·6 (440·4 to 583·4)
United Arab Emirates	1·8 (1·7 to 1·9)	2·2 (2·1 to 2·3)	4·8 (4·6 to 5)	18·2 (17·7 to 18·7)	23·8 (22·8 to 24·9)	25·5 (23·4 to 27·5)	47·8 (41·9 to 54)	28·8 (24·7 to 34)
Yemen	124 (119·8 to 128·1)	150·1 (146·4 to 153·6)	189·7 (185·5 to 193·7)	272·4 (268·1 to 276·6)	350·1 (341·3 to 358)	444·9 (423·9 to 464·2)	527·4 (485·8 to 565·2)	486·7 (429·8 to 552·4)
South Asia	10283·9 (9530 to 11038·7)	11741·6 (10948·3 to 12557·9)	13297·1 (12486·5 to 14068·6)	17025·2 (16330·1 to 17710·7)	18526 (17762·4 to 19255·8)	19181·3 (18472·4 to 19874·2)	18876·5 (18163·5 to 19578·4)	17460·2 (16041·1 to 18980·2)
South Asia	10283·9 (9530 to 11038·7)	11741·6 (10948·3 to 12557·9)	13297·1 (12486·5 to 14068·6)	17025·2 (16330·1 to 17710·7)	18526 (17762·4 to 19255·8)	19181·3 (18472·4 to 19874·2)	18876·5 (18163·5 to 19578·4)	17460·2 (16041·1 to 18980·2)
Bangladesh	1134·8 (1096·5 to 1169·9)	1242·4 (1201·6 to 1281·4)	1499·8 (1449·8 to 1546·4)	1669·9 (1616·1 to 1726·8)	1935·5 (1878·8 to 1991·2)	1763·1 (1678·7 to 1849·2)	1529·3 (1447·9 to 1613·4)	1361·7 (1217·8 to 1508·2)
Bhutan	4·2 (3·9 to 4·5)	5·6 (5·2 to 5·9)	7·5 (7·1 to 7·9)	9·8 (9·2 to 10·4)	11·8 (10·7 to 12·9)	9·8 (8·8 to 10·9)	8·7 (7·4 to 9·9)	7·1 (6·1 to 8·3)
India	8071·4 (7411·9 to 8735·3)	9323·5 (8577·5 to 10082·4)	10053·2 (9322·7 to 10759·3)	12969·2 (12356·1 to 13568·5)	13627·8 (12910·8 to 14293·8)	13895·2 (13280·8 to 14486·3)	13577·4 (12969·4 to 14171·9)	12292·3 (11079 to 13503·5)
Andhra Pradesh	322 (289·3 to 356·5)	377·5 (345·6 to 410·2)	413·1 (371·6 to 459·6)	536·9 (499·9 to 574·5)	543·3 (507·9 to 577·9)	467·8 (437·8 to 500·1)	438 (411·7 to 465·1)	356·2 (317·4 to 397·4)
Arunachal Pradesh	5·7 (5·3 to 6·1)	6·8 (6·4 to 7·2)	9·9 (9·1 to 10·9)	13·5 (12·4 to 14·6)	13·1 (11·8 to 14·4)	13·9 (12·7 to 15·1)	16·8 (15·1 to 18·6)	18·4 (15·2 to 21·9)
Assam	185·8 (172·8 to 198·8)	227 (208·3 to 246·8)	268·3 (247·9 to 288·7)	358·7 (335·4 to 381·3)	373·9 (344·8 to 402)	329·5 (308·9 to 351·1)	345·5 (315·8 to 378)	345·8 (304·5 to 387·4)
Bihar	688·8 (631·3 to 745·8)	813·8 (757·7 to 867·9)	909·5 (829 to 996·1)	1196·7 (1124·3 to 1267·9)	1314·6 (1232·8 to 1393·7)	1478 (1389·9 to 1562·5)	1528 (1453·8 to 1603·1)	1346·2 (1222·6 to 1468)
Chhattisgarh	139·9 (127·6 to 152·5)	170·3 (156·5 to 183)	181·4 (163·8 to 199·5)	259·4 (242·3 to 276·9)	297·7 (275·2 to 320)	300 (283·4 to 318·9)	319·1 (299·5 to 339·3)	316·8 (280·7 to 353·7)
Delhi	34·7 (31·5 to 38)	44·3 (39·5 to 49·7)	54·6 (48·6 to 60·5)	94 (87·7 to 100·6)	136·8 (127·9 to 145·9)	161·6 (150 to 173·5)	170·1 (160·4 to 180·3)	152·6 (129·6 to 177·7)
Goa	11·2 (10·3 to 12·1)	12·9 (11·8 to 13·9)	13·3 (11·9 to 14·8)	14 (12·5 to 15·6)	12·5 (11·7 to 13·4)	13·6 (12·7 to 14·5)	11·8 (10·8 to 12·7)	9·4 (7·9 to 11·1)
Gujarat	398·4 (371·9 to 424·5)	471·5 (431·7 to 513·6)	515·3 (479·9 to 549·3)	661·6 (625·8 to 698)	604·9 (566·8 to 646·2)	598·5 (566·1 to 633·6)	645·6 (615·9 to 680·2)	592·7 (538·7 to 646·5)
Haryana	132·2 (123·7 to 140·3)	158·9 (144·7 to 174·1)	188·3 (174·4 to 201·5)	228·5 (216·3 to 240·7)	254·3 (241·1 to 268·3)	282·8 (264·7 to 302·8)	293·5 (272·8 to 313·8)	242·9 (202·2 to 287·7)
Himachal Pradesh	44·2 (40·8 to 47·7)	51·8 (48·4 to 55·2)	60·1 (55·1 to 65·9)	74·9 (70·5 to 79·5)	75 (71·3 to 78·8)	65·9 (62·9 to 69·3)	63·1 (59·4 to 66·7)	49·2 (44·5 to 54·1)
Jammu and Kashmir	58·5 (53·8 to 63·3)	75·4 (68·2 to 83·2)	78 (69·6 to 86·1)	99·1 (93 to 105·2)	123·2 (114·2 to 132·2)	132·2 (123·2 to 141·2)	118·2 (107·2 to 129·1)	104 (86·2 to 123·8)
Jharkhand	250·8 (233·4 to 267·9)	282·5 (264·8 to 300)	309·5 (284·6 to 334)	403·2 (374·2 to 432·4)	420·9 (390·8 to 450·6)	430·7 (400·2 to 462·2)	391·9 (363·1 to 419·9)	364·3 (322·9 to 409)
Karnataka	368 (329·8 to 407·6)	427·9 (379·9 to 479·2)	455·5 (409·6 to 501·9)	636·9 (592·3 to 685·3)	595·7 (556·8 to 635·4)	543 (503·9 to 586·4)	571·3 (530·1 to 616·5)	495·7 (434·7 to 560·6)
Kerala	278·5 (253·8 to 303·9)	298·7 (264·6 to 337·5)	305·6 (279·4 to 330·8)	344·3 (322 to 367·3)	334·4 (313·7 to 355·6)	329·1 (309 to 352·9)	284·6 (269·6 to 300·4)	223·2 (202·1 to 246)
Madhya Pradesh	524·5 (487·2 to 561·1)	607·6 (552·9 to 662)	639·7 (588·5 to 690·2)	784·4 (732·2 to 839·7)	823·4 (752·4 to 898·7)	895·5 (838·1 to 955·1)	1000·8 (936·6 to 1067·7)	853·5 (751 to 962)
Maharashtra	656·9 (595·4 to 720·1)	765·2 (684·6 to 854·8)	776 (706·4 to 849)	1036·6 (968·5 to 1105·6)	1037·4 (980·2 to 1098·6)	1008·8 (942·6 to 1079·9)	994·8 (935 to 1059·5)	869·3 (779·3 to 965)
Manipur	16·6 (15·7 to 17·5)	19·9 (18·5 to 21·3)	23·4 (21·6 to 25·4)	28·3 (25·8 to 31)	28·6 (25·4 to 31·9)	28·7 (26·1 to 30·9)	30·6 (27·2 to 34·3)	31·5 (26·4 to 37·2)
Meghalaya	13·8 (12·9 to 14·5)	18·3 (17 to 19·6)	24·3 (22·5 to 26)	32·3 (29·9 to 34·7)	34·3 (31 to 37·6)	34·3 (31·1 to 37·2)	34·5 (30·3 to 38·9)	34·3 (28·3 to 41·1)
Mizoram	3·6 (3·4 to 3·8)	5·2 (4·8 to 5·5)	6 (5·4 to 6·5)	8·4 (7·7 to 9·2)	9·6 (8·5 to 10·6)	11·1 (10·1 to 12·1)	12·9 (11·6 to 14·2)	12·5 (10·7 to 14·5)
Nagaland	8·3 (7·9 to 8·7)	9·7 (9·1 to 10·3)	11·8 (11 to 12·6)	15·8 (14·6 to 16·9)	18·3 (16·6 to 20)	24·8 (22·5 to 27·1)	23·2 (21·1 to 25·4)	18·8 (15·6 to 22·5)
Odisha	362·2 (332·5 to 392·5)	389·9 (359·4 to 419·3)	404·6 (369·8 to 440·5)	489·1 (453·5 to 525·9)	455·1 (429·9 to 482·2)	461·5 (435·5 to 490·5)	439·8 (417·2 to 464·7)	387·1 (338·5 to 438·1)
Punjab	170·2 (157·1 to 183·3)	191·2 (172·2 to 212)	214·9 (199·4 to 230·5)	259·5 (245·4 to 274)	291·4 (275·9 to 306·4)	267·6 (252 to 283·5)	251·5 (235·7 to 269·5)	210·6 (175·5 to 249·7)
Rajasthan	303·5 (274 to 333·9)	394·6 (358·7 to 432·2)	462 (420·6 to 504)	686·5 (645·6 to 727·1)	821·4 (774·1 to 868)	919·7 (872·2 to 970·4)	914·3 (857·8 to 972·3)	806·5 (708·4 to 909)
Sikkim	3·1 (2·9 to 3·3)	4 (3·7 to 4·3)	4·6 (4·2 to 5)	6·4 (5·9 to 6·9)	6 (5·5 to 6·5)	5·1 (4·7 to 5·6)	4·6 (4·1 to 5·1)	3·7 (3 to 4·5)
Tamil Nadu	588·3 (530·8 to 648·6)	634·1 (563·2 to 712·7)	625·3 (583·6 to 671·8)	672 (633 to 710·7)	652·8 (619·9 to 685·3)	660·5 (624·9 to 699·1)	633·8 (594·2 to 676·6)	509·8 (423·4 to 606·4)
Telangana	250·5 (227·3 to 274·8)	294 (269·8 to 317·6)	315·2 (284·1 to 346·5)	404·7 (366·6 to 443·7)	410·7 (369·6 to 453·2)	375·9 (340 to 413·9)	347·6 (313·2 to 384)	284·8 (260·1 to 311·3)
Tripura	22·1 (20·6 to 23·6)	27·8 (25·8 to 29·7)	31 (28 to 34)	40·1 (36·2 to 44·2)	35·9 (33·2 to 38·7)	31·6 (29 to 34·2)	30·8 (28·1 to 33·6)	25·9 (20·9 to 31·5)
Union Territories other than Delhi	17·2 (16·5 to 17·9)	18·8 (17·9 to 19·7)	22·8 (21·4 to 24·2)	32·3 (29·8 to 34·9)	32·3 (28·4 to 36·4)	29·6 (26·1 to 33·1)	26·7 (22·6 to 31)	21 (16·9 to 25·7)
Uttar Pradesh	1532·6 (1428 to 1632·3)	1719 (1574·4 to 1859·3)	1851·3 (1724·2 to 1977·2)	2420·3 (2279·6 to 2570·2)	2797·9 (2599·3 to 2998·5)	3020·9 (2878·5 to 3160·8)	2759·7 (2592·7 to 2929·2)	2845·2 (2525·9 to 3178·1)

Uttarakhand	66·9 (62·8 to 70·9)	88·7 (83·6 to 93·6)	97·6 (90·9 to 104·3)	122·3 (114·7 to 130·2)	135·5 (126·6 to 144·7)	120·7 (112 to 129·2)	104·3 (96·1 to 112·2)	94·5 (85·6 to 104)
West Bengal	612·4 (561·7 to 663·3)	716·4 (657·9 to 773·5)	780·3 (709·8 to 862·3)	1008·3 (945 to 1072·1)	936·6 (884·4 to 992·4)	852·4 (806·7 to 901·4)	770·1 (722·5 to 817·6)	666·1 (613·3 to 722·4)
Nepal	220·2 (205 to 235·2)	241·6 (228·2 to 254·5)	283·2 (269·8 to 295·5)	371·4 (354 to 388·3)	426·2 (413·1 to 438·5)	412·5 (397 to 428·3)	344·6 (321·6 to 366·4)	318·1 (281·3 to 362·5)
Pakistan	853·3 (812 to 893·4)	928·5 (888·8 to 965·5)	1453·4 (1417·7 to 1488·3)	2005 (1938·4 to 2067)	2524·8 (2440·1 to 2599·4)	3100·7 (2966·4 to 3231)	3416·6 (3224·8 to 3618·6)	3481 (3093·6 to 3929·8)
Southeast Asia, east Asia, and Oceania	17137·1 (16695·9 to 17580·4)	19208 (18865 to 19566·3)	19363·4 (19086 to 19624·6)	19642·9 (19354·5 to 19920·3)	20087·8 (19771·8 to 20420·9)	16009·3 (15719·5 to 16322·9)	14337·5 (13841·6 to 14802·4)	14167·5 (13574·3 to 14827·9)
East Asia	12619·6 (12428·9 to 12817·9)	13522·4 (13369·2 to 13691·1)	13206·6 (13049·1 to 13368·4)	13015·7 (12781·8 to 13239·8)	13495·4 (13242·9 to 13751·9)	9483·4 (9261·3 to 9705·4)	7859·3 (7598·2 to 8136·5)	8314·6 (8072·4 to 8559·5)
China	12190·6 (12012 to 12376·1)	12979·9 (12831·1 to 13143·7)	12656·9 (12498·1 to 12817·3)	12470·7 (12237·2 to 12690·6)	12923·9 (12665 to 13175·9)	9022·4 (8799·9 to 9238·1)	7550 (7304·5 to 7821·7)	8042·9 (7797·9 to 8276·6)
North Korea	251·6 (239·1 to 264·3)	327·6 (311·5 to 343)	353·2 (334·6 to 371·6)	333·1 (309·3 to 358·5)	399·1 (370·3 to 426)	312·7 (281·9 to 344·4)	216 (189·7 to 243·6)	180·7 (156·8 to 206·1)
Taiwan (province of China)	177·4 (176·8 to 178)	214·9 (214·3 to 215·5)	196·5 (195·9 to 197)	211·9 (211·1 to 212·7)	172·5 (171·8 to 173·1)	148·3 (147·7 to 149)	93·4 (92·9 to 93·8)	90·9 (80·2 to 103·3)
Oceania	60·6 (58·2 to 62·8)	74·2 (71·5 to 76·7)	84 (81·4 to 86·6)	93·5 (90·9 to 96·1)	115·4 (111·9 to 118·8)	148·2 (142·3 to 154·2)	184·1 (171·1 to 196·9)	215·1 (197·1 to 234·2)
American Samoa	0·4 (0·4 to 0·4)	0·4 (0·4 to 0·5)	0·6 (0·5 to 0·6)	0·6 (0·5 to 0·6)	0·9 (0·8 to 0·9)	0·9 (0·8 to 0·9)	0·6 (0·6 to 0·7)	0·5 (0·5 to 0·6)
Cook Islands	0·3 (0·3 to 0·4)	0·4 (0·3 to 0·4)	0·3 (0·3 to 0·3)	0·2 (0·2 to 0·3)	0·2 (0·2 to 0·3)	0·2 (0·2 to 0·2)	0·2 (0·2 to 0·2)	0·1 (0·1 to 0·2)
Fiji	5·9 (5·6 to 6·3)	8 (7·7 to 8·3)	8·4 (8·1 to 8·7)	9·6 (8·9 to 10·2)	9·7 (9·2 to 10·3)	9·4 (8·6 to 10·2)	10 (9·1 to 10·9)	9 (7·8 to 10·4)
Guam	0·9 (0·9 to 0·9)	1·3 (1·2 to 1·3)	1·5 (1·4 to 1·5)	1·5 (1·5 to 1·6)	2 (2 to 2)	1·9 (1·8 to 1·9)	1·8 (1·7 to 1·8)	1·7 (1·6 to 1·9)
Kiribati	0·8 (0·7 to 0·8)	0·8 (0·8 to 0·9)	0·9 (0·9 to 0·9)	1·2 (1·1 to 1·2)	1·3 (1·3 to 1·4)	1·3 (1·2 to 1·4)	1·5 (1·4 to 1·6)	1·6 (1·4 to 1·8)
Marshall Islands	0·3 (0·3 to 0·3)	0·3 (0·3 to 0·4)	0·5 (0·5 to 0·5)	0·7 (0·7 to 0·8)	0·8 (0·8 to 0·8)	0·8 (0·7 to 0·8)	0·7 (0·7 to 0·8)	0·6 (0·6 to 0·7)
Federated States of Micronesia	0·9 (0·9 to 1)	1·1 (1·1 to 1·1)	1·4 (1·3 to 1·4)	1·8 (1·8 to 1·9)	1·8 (1·7 to 1·9)	1·5 (1·4 to 1·7)	1·2 (1 to 1·3)	1 (0·9 to 1·2)
Nauru	0·1 (0·1 to 0·1)	0·1 (0·1 to 0·1)	0·2 (0·1 to 0·2)	0·2 (0·2 to 0·2)	0·2 (0·2 to 0·2)	0·2 (0·2 to 0·2)	0·2 (0·2 to 0·2)	0·2 (0·1 to 0·2)
Niue	0·1 (0·1 to 0·1)	0·1 (0·1 to 0·1)	0·1 (0·1 to 0·1)	0·1 (0 to 0·1)	0 (0 to 0)	0 (0 to 0)	0 (0 to 0)	0 (0 to 0)
Northern Mariana Islands	0·1 (0·1 to 0·1)	0·1 (0·1 to 0·1)	0·1 (0·1 to 0·2)	0·2 (0·2 to 0·2)	0·7 (0·6 to 0·7)	1·3 (1·2 to 1·5)	0·4 (0·4 to 0·5)	0·3 (0·2 to 0·3)
Palau	0·2 (0·1 to 0·2)	0·2 (0·2 to 0·2)	0·2 (0·1 to 0·2)	0·2 (0·1 to 0·2)	0·2 (0·2 to 0·2)	0·2 (0·2 to 0·2)	0·2 (0·1 to 0·2)	0·1 (0·1 to 0·1)
Papua New Guinea	41·1 (39·4 to 42·7)	49·5 (47·2 to 51·5)	55·8 (53·6 to 57·7)	60·7 (58·8 to 62·5)	77·4 (75 to 79·8)	106 (101·9 to 110)	140·1 (130·1 to 150·2)	171·7 (157·5 to 187·1)
Samoa	1·8 (1·7 to 1·9)	2·2 (2·2 to 2·3)	2·3 (2·2 to 2·4)	2 (1·8 to 2·1)	1·6 (1·4 to 1·8)	1·4 (1·3 to 1·7)	1·5 (1·4 to 1·8)	1·8 (1·6 to 2·1)
Solomon Islands	2·8 (2·7 to 2·9)	3·4 (3·3 to 3·5)	4·1 (4 to 4·3)	5·3 (5·1 to 5·5)	7·6 (7·2 to 8)	10 (9·3 to 10·6)	11 (10·2 to 11·7)	11 (10 to 12·1)
Tokelau	0 (0 to 0)	0·1 (0·1 to 0·1)	0 (0 to 0)	0 (0 to 0)	0 (0 to 0)	0 (0 to 0)	0 (0 to 0)	0 (0 to 0)
Tonga	0·9 (0·9 to 1)	1·2 (1·1 to 1·2)	1·4 (1·3 to 1·5)	1·4 (1·4 to 1·5)	1·3 (1·2 to 1·4)	1·3 (1·2 to 1·4)	1·3 (1·2 to 1·4)	1·2 (1 to 1·3)
Tuvalu	0·1 (0·1 to 0·1)	0·1 (0·1 to 0·1)	0·1 (0·1 to 0·1)	0·2 (0·2 to 0·2)	0·2 (0·1 to 0·2)	0·1 (0·1 to 0·1)	0·1 (0·1 to 0·1)	0·1 (0·1 to 0·1)
Vanuatu	1 (1 to 1·1)	1·4 (1·3 to 1·5)	1·8 (1·7 to 1·9)	2·4 (2·3 to 2·6)	3 (2·8 to 3·2)	3·4 (3·1 to 3·7)	3·7 (3·3 to 4·1)	3·9 (3·4 to 4·5)
Southeast Asia	4457 (4206·9 to 4700·3)	5611·4 (5382·8 to 5829·8)	6072·8 (5874·2 to 6257·2)	6533·6 (6380·2 to 6683·6)	6477 (6308·4 to 6647·3)	6377·8 (6195·9 to 6561·5)	6294 (6046·9 to 6530·7)	5637·8 (5150·5 to 6219·2)
Cambodia	111·8 (104·6 to 118·9)	139·6 (132·6 to 146·1)	168·3 (161·5 to 175)	192·1 (186·8 to 197·5)	226·8 (220·6 to 232·8)	193·9 (186·5 to 201·4)	190·7 (178·7 to 203·7)	188·9 (170·7 to 211·3)
Indonesia	1888·4 (1789·4 to 1983·6)	2471·8 (2369 to 2571·9)	2636·6 (2563·2 to 2708·4)	2662·5 (2599·4 to 2723·3)	2444·3 (2369·9 to 2516·3)	2461 (2389·8 to 2529)	2366·7 (2236·2 to 2494·8)	1972·2 (1777 to 2203·2)
Aceh	30·5 (29·1 to 31·9)	41·3 (39·8 to 42·7)	47·8 (46·4 to 49·3)	55·3 (53·8 to 56·8)	54·1 (52 to 56·2)	56·2 (54·6 to 57·6)	55·1 (52·9 to 57·5)	46·4 (42·7 to 50·8)
Bali	36·2 (34·2 to 38·1)	43·6 (41·8 to 45·3)	47·9 (46·7 to 49·2)	43·9 (42·7 to 45·1)	35·2 (34 to 36·4)	35·7 (34·2 to 37·2)	32·8 (30·4 to 35·2)	26·5 (23·1 to 30·6)
Bangka-Belitung Islands	8 (7·5 to 8·4)	9·8 (9·3 to 10·4)	10·7 (10 to 11·3)	12·2 (11·7 to 12·7)	11·7 (11·4 to 12)	12 (11·6 to 12·4)	12·4 (11·8 to 12·9)	10·3 (9·3 to 11·3)
Banten	41·1 (38·9 to 43·2)	51·8 (49·6 to 54)	56·3 (53·9 to 58·8)	72·2 (69·3 to 75)	117·9 (113·3 to 122·1)	127·4 (123·2 to 131·4)	118·3 (114·5 to 121·9)	93·1 (86·2 to 100·7)
Bengkulu	9·3 (8·9 to 9·7)	11·9 (11·5 to 12·2)	13·3 (13 to 13·6)	17·1 (16·8 to 17·5)	20·6 (19·7 to 21·5)	20·8 (20 to 21·6)	20·1 (18·9 to 21·3)	16·7 (15 to 18·6)
Gorontalo	6·3 (6 to 6·6)	10 (9·5 to 10·5)	12·7 (12 to 13·5)	12·1 (11·6 to 12·7)	9·8 (9·6 to 10·1)	9·9 (9·6 to 10·2)	10·1 (9·7 to 10·6)	10·6 (9·6 to 11·6)
Jakarta	55·3 (52·9 to 57·6)	92·5 (89 to 95·6)	116·6 (113·8 to 119·4)	129·5 (125·8 to 133)	122·9 (119·1 to 126·9)	116·2 (111·5 to 120·4)	103·4 (96 to 110·7)	75·6 (66 to 87·2)
Jambi	15·1 (14·4 to 15·9)	21·1 (20·3 to 21·9)	23·5 (22·6 to 24·5)	27·3 (26·5 to 28·2)	28·3 (27 to 29·4)	30·3 (29·6 to 31)	31·4 (30·4 to 32·5)	26·6 (24·6 to 29)
West Java	301·5 (286·6 to 316·3)	406·1 (389·3 to 422)	445·3 (433·6 to 457·6)	444·5 (434 to 455)	383·7 (370·1 to 397)	411·2 (397·5 to 423·8)	422·8 (394·4 to 450·7)	372·6 (327·8 to 426·3)
Central Java	356·8 (338·3 to 374·7)	462 (441·3 to 481·7)	467·3 (453·9 to 481·1)	430·3 (419·3 to 441)	349·8 (337·7 to 361·8)	312 (299·4 to 324·5)	268·1 (248·8 to 286·8)	210·3 (183·7 to 242·5)
East Java	410·5 (385·7 to 435·2)	515 (487 to 541·5)	502·1 (484·4 to 519·7)	433·7 (420·1 to 447)	338·1 (326·1 to 350·3)	308·1 (296·3 to 319·3)	270·3 (250·6 to 289·5)	208·5 (181·5 to 241·7)
West Kalimantan	29·5 (28·1 to 30·9)	40·3 (38·8 to 41·7)	47 (45·6 to 48·4)	55·1 (53·6 to 56·7)	50·8 (48·9 to 52·5)	51·3 (49·7 to 52·9)	50 (48 to 52)	42·1 (38·9 to 46)
South Kalimantan	27·1 (25·8 to 28·4)	36·9 (35·4 to 38·4)	38·6 (37·4 to 39·9)	38·6 (37·5 to 39·8)	36·9 (35·3 to 38·5)	38·7 (37·2 to 40·2)	37·1 (34·6 to 39·6)	30·7 (27·4 to 34·5)
Central Kalimantan	9·3 (8·8 to 9·7)	12·9 (12·5 to 13·4)	15 (14·4 to 15·5)	18 (17·4 to 18·6)	20·5 (19·7 to 21·2)	22·6 (21·8 to 23·4)	23·4 (22·6 to 24·3)	19·6 (18·1 to 21·4)
East Kalimantan	9·1 (8·7 to 9·5)	13·5 (13 to 13·9)	16·5 (15·9 to 17·1)	21·2 (20·4 to 21·9)	24·5 (23·6 to 25·4)	31·5 (30·6 to 32·4)	37·3 (36 to 38·5)	32 (29·7 to 34·9)
North Kalimantan	1·3 (1·2 to 1·3)	2·3 (2·2 to 2·4)	3·2 (3·1 to 3·3)	3·8 (3·6 to 3·9)	4·1 (3·7 to 4·5)	5·3 (4·7 to 5·8)	6·1 (5·5 to 6·8)	5·9 (5·3 to 6·5)
Riau Islands	3·9 (3·7 to 4·1)	4·6 (4·4 to 4·8)	5·1 (4·8 to 5·3)	7·8 (7·6 to 8·1)	14·2 (13·6 to 14·7)	18·5 (17·9 to 19·1)	23·6 (22·9 to 24·2)	16·9 (15·6 to 18·3)
Lampung	37·9 (36 to 39·8)	61·7 (59·2 to 64·2)	75·5 (73·5 to 77·6)	86·5 (84·2 to 88·6)	85·4 (82·2 to 88·9)	83 (79·9 to 86·1)	74·3 (69·4 to 79·2)	58·8 (52·7 to 65·9)
Maluku	13·6 (13 to 14·2)	16·1 (15·6 to 16·7)	16·9 (16·4 to 17·4)	19·1 (18·6 to 19·7)	20·5 (20 to 21)	21·9 (21·3 to 22·6)	21·5 (20·7 to 22·3)	17·7 (16·4 to 19·3)
North Maluku	7 (6·6 to 7·3)	8·2 (7·8 to 8·6)	8·5 (7·9 to 9)	9·3 (8·8 to 9·8)	10·8 (10·4 to 11·2)	12·9 (12·4 to 13·4)	12·6 (11·8 to 13·4)	10·5 (9·2 to 11·9)
West Nusa Tenggara	39·7 (37·5 to 41·8)	47·8 (45·8 to 49·7)	52·3 (50·9 to 53·9)	56·3 (54·8 to 57·8)	51·7 (49·8 to 53·6)	50·6 (48·6 to 52·7)	50·6 (47·2 to 54)	43·2 (38·8 to 48·4)
East Nusa Tenggara	42·5 (40·5 to 44·4)	51·2 (49·4 to 52·9)	53·8 (52·2 to 55·5)	53·1 (52 to 54·4)	54·4 (52·5 to 56·3)	60 (58·6 to 61·5)	60·9 (58·4 to 63·2)	53·9 (50·1 to 58·4)
Papua	5·1 (4·9 to 5·3)	8·9 (8·6 to 9·2)	11·5 (11·1 to 11·9)	14·6 (14·1 to 15·1)	18·6 (18·1 to 19)	28·7 (28 to 29·4)	43 (41·7 to 44·2)	45·6 (42·5 to 49·2)
West Papua	4·9 (4·6 to 5)	7·5 (7·3 to 7·8)	9·2 (9 to 9·5)	11·7 (11·3 to 12·1)	12·2 (12 to 12·5)	10·9 (10·6 to 11·2)	10·9 (10·5 to 11·2)	9·2 (8·6 to 10)

Riau	15·8 (15 to 16·5)	25 (24·1 to 25·8)	31·1 (30·3 to 32)	38 (36·9 to 39·1)	36·9 (35·3 to 38·4)	49·4 (48·1 to 50·5)	70 (66·5 to 73·3)	72·8 (67·4 to 79·4)
West Sulawesi	10·7 (10·2 to 11·1)	12·7 (12·2 to 13·2)	13 (12·6 to 13·5)	13 (12·7 to 13·4)	12·7 (12·3 to 13)	14·4 (14 to 14·7)	15 (14·4 to 15·4)	13·6 (12·5 to 14·8)
South Sulawesi	76·6 (72·6 to 80·4)	100·8 (96·8 to 104·6)	110·9 (108 to 114·2)	108·1 (105·1 to 111·1)	98·6 (95 to 102·4)	96·6 (93 to 99·9)	85·3 (80 to 90·9)	70·6 (63·4 to 79)
Central Sulawesi	15·1 (14·4 to 15·8)	19·8 (19·1 to 20·5)	23 (22·3 to 23·8)	26·9 (26·2 to 27·6)	26·5 (25·4 to 27·5)	30·1 (29·2 to 31)	29·3 (28·2 to 30·4)	24·8 (22·8 to 27·1)
Southeast Sulawesi	12·3 (11·8 to 12·9)	16 (15·4 to 16·5)	18·6 (18·1 to 19·2)	22·2 (21·6 to 22·8)	23·3 (22·7 to 24)	26·6 (25·7 to 27·5)	28·9 (27·5 to 30·2)	25·8 (23·8 to 28·2)
North Sulawesi	21 (19·9 to 22·1)	23·7 (22·7 to 24·7)	25·5 (24·8 to 26·3)	26·7 (25·8 to 27·5)	24·2 (23 to 25·3)	23·5 (22·8 to 24·1)	18·7 (17·9 to 19·5)	14·2 (12·8 to 15·8)
West Sumatra	56·9 (54·2 to 59·6)	63·2 (60·7 to 65·6)	61 (59·2 to 62·9)	64·6 (62·9 to 66·2)	60·1 (58·5 to 61·7)	59·9 (57·6 to 62·2)	53 (49·7 to 56·3)	42·9 (38·7 to 48)
South Sumatra	41·2 (39·2 to 43)	56·9 (54·8 to 59)	65·2 (63·5 to 67)	80·5 (78·5 to 82·5)	80·7 (78 to 83·5)	82·8 (79·4 to 86·4)	80·2 (74·6 to 85·8)	65·5 (58·8 to 73·3)
North Sumatra	94·2 (90 to 98·3)	128·3 (123·7 to 132·7)	146·2 (142·4 to 150·3)	170 (165·6 to 174·2)	174 (169·3 to 179·1)	174·8 (168·6 to 180·8)	164·8 (155·3 to 174·3)	138·2 (125·4 to 153·1)
Yogyakarta	43·1 (40·1 to 45·9)	48·2 (45·3 to 51·1)	45·4 (43·5 to 47·3)	39 (37·7 to 40·3)	30·5 (29·4 to 31·6)	27·4 (26·5 to 28·4)	25·1 (23·2 to 26·9)	20·7 (17·9 to 24)
Laos	42·8 (40 to 45·6)	52·4 (49·6 to 55)	62·3 (59·1 to 65·4)	73·7 (71·2 to 76·1)	84·7 (82·5 to 86·9)	94·2 (91·2 to 97·3)	88·8 (85·5 to 92·2)	88·9 (82·1 to 96·1)
Malaysia	135·8 (125·2 to 146·5)	158·2 (157·6 to 158·7)	181·5 (181 to 182)	195·3 (194·5 to 196·2)	254·1 (253·2 to 255·1)	272·4 (271·4 to 273·4)	248 (247·2 to 248·9)	278·2 (250·8 to 307·6)
Maldives	1·4 (1·3 to 1·5)	2·1 (2 to 2·2)	2·5 (2·4 to 2·6)	3·5 (3·4 to 3·6)	4·5 (4·4 to 4·7)	3·8 (3·5 to 4)	4·6 (4·2 to 5)	4·4 (3·8 to 5·1)
Mauritius	11·9 (11·5 to 12·3)	13·1 (12·8 to 13·3)	10·9 (10·5 to 11·2)	12·1 (12 to 12·2)	11·3 (11·2 to 11·4)	10·2 (10·1 to 10·3)	7·5 (7·4 to 7·6)	6·5 (5·7 to 7·4)
Myanmar	461·9 (431·5 to 492·2)	538·8 (507·8 to 568·5)	576·7 (541·4 to 613·4)	667·1 (622·8 to 710)	688·6 (646·7 to 731·9)	637·1 (600·4 to 671·7)	590·8 (557·1 to 625·9)	541·4 (477·6 to 612·7)
Philippines	507·6 (480·2 to 534·7)	681·1 (647·9 to 713·5)	827·1 (781·4 to 869)	999·5 (965·2 to 1034·6)	1081·7 (1039·3 to 1124·3)	1218·2 (1168 to 1268·5)	1342·1 (1278·7 to 1403·6)	1382 (1239 to 1535·9)
Seychelles	0·6 (0·5 to 0·6)	0·9 (0·8 to 0·9)	0·9 (0·9 to 0·9)	0·9 (0·8 to 0·9)	0·9 (0·8 to 0·9)	0·8 (0·8 to 0·8)	0·8 (0·7 to 0·9)	0·8 (0·7 to 0·9)
Sri Lanka	155·8 (148·9 to 163·6)	178·1 (172·2 to 184·3)	187·5 (178·5 to 196·1)	209·7 (198·2 to 220·7)	183·3 (171·9 to 194·6)	175·9 (165·1 to 186·4)	183·9 (173 to 195·3)	151·8 (128·3 to 179·2)
Thailand	503·3 (473·2 to 532·8)	633·5 (599·4 to 663·7)	640·8 (619·2 to 662·7)	630·2 (596·9 to 663·9)	545·6 (514·5 to 579·9)	464·5 (436·5 to 495·1)	391·6 (365·3 to 420·2)	300·4 (253·6 to 355·6)
Timor-Leste	11·8 (11·3 to 12·3)	13·7 (13·3 to 14·1)	12·5 (12·1 to 12·8)	14·4 (13·9 to 14·8)	19·6 (18·9 to 20·3)	19·7 (19 to 20·4)	18·4 (17·1 to 19·6)	19·9 (17·7 to 22·4)
Vietnam	617·5 (576·2 to 659·5)	719·6 (679·8 to 759·3)	755·8 (713·5 to 796·1)	863·7 (829·3 to 898)	923 (895·4 to 951·3)	817·4 (783·7 to 849·7)	851·6 (806·5 to 898·5)	695 (629·2 to 777)
Sub-Saharan Africa	4559·9 (4325·2 to 4781·5)	5709·1 (5481·3 to 5914·2)	7074·7 (6851·7 to 7300·7)	9053·8 (8785·7 to 9307)	11413·7 (11021·5 to 11787·6)	14308·4 (13872·9 to 14769·8)	17063 (16297 to 17790·9)	18719·4 (17457·6 to 20163)
Central sub-Saharan Africa	518·5 (499·6 to 535·9)	698·7 (676·2 to 720·4)	857·4 (826·9 to 886·5)	1080·8 (1044·1 to 1114·2)	1375·8 (1332·8 to 1416·8)	1740 (1683·9 to 1797·2)	2166 (2087 to 2245·3)	2267·9 (2107 to 2429·4)
Angola	126·7 (122·2 to 131·4)	141·8 (136·1 to 146·9)	155 (149·5 to 159·8)	194·7 (187·9 to 201·2)	262·7 (249·4 to 275·1)	367·2 (345·2 to 386·7)	496·1 (457·4 to 532·8)	563·6 (509·8 to 619·5)
Central African Republic	32 (30·2 to 33·7)	42·3 (39·6 to 44·8)	52·9 (50 to 55·4)	56·2 (53·1 to 59·3)	64·8 (60·9 to 68·8)	80·8 (75·4 to 86·1)	98·4 (90·1 to 106·4)	100·2 (92·3 to 108·1)
Congo (Brazzaville)	21·9 (20·7 to 23·1)	26·4 (25·4 to 27·3)	32·4 (31·3 to 33·5)	42 (40·5 to 43·5)	51·3 (49·5 to 53)	62 (60·5 to 63·7)	78·4 (76 to 80·8)	73·1 (67 to 79·4)
DR Congo	323·2 (308·7 to 336·5)	471·3 (453·7 to 487·1)	597·7 (573·2 to 622·2)	763·1 (734·1 to 789·8)	964·9 (934·5 to 992·5)	1191·9 (1153·5 to 1231·8)	1452·1 (1393·8 to 1509)	1489·7 (1353 to 1626·8)
Equatorial Guinea	5·5 (5·3 to 5·7)	5·8 (5·6 to 5·9)	6·4 (6·2 to 6·6)	8·3 (8 to 8·5)	11·7 (11·2 to 12·2)	16·1 (14·9 to 17·1)	18·9 (17·2 to 20·8)	19·5 (17 to 22·5)
Gabon	9·2 (8·5 to 9·9)	11·2 (10·6 to 11·8)	13 (12·3 to 13·7)	16·5 (15·7 to 17·4)	20·4 (19·1 to 21·8)	22 (19·6 to 24·4)	22·1 (19·4 to 25·1)	21·8 (18·7 to 25·5)
Eastern sub-Saharan Africa	1740·7 (1655·7 to 1821·3)	2203·5 (2125·9 to 2274·5)	2752·9 (2671·9 to 2833·2)	3609 (3514·9 to 3697·3)	4592·2 (4454·5 to 4724·7)	5673·2 (5505·5 to 5837·6)	6577·2 (6273·7 to 6872·8)	7207·8 (6672·8 to 7799)
Burundi	66·5 (63·8 to 69·1)	78·3 (75·6 to 80·8)	89 (86·5 to 91·4)	113·4 (110·6 to 116·1)	134·6 (131·4 to 137·7)	134·3 (129·3 to 139)	192·1 (184·1 to 200·4)	236·2 (221·2 to 252·9)
Comoros	2·9 (2·6 to 3·2)	4·4 (4·1 to 4·7)	6·6 (6·3 to 6·8)	8·6 (8·3 to 8·9)	10·4 (9·9 to 10·8)	10·5 (9·5 to 11·4)	9·6 (8·5 to 10·6)	8·6 (7·3 to 9·9)
Djibouti	1·7 (1·6 to 1·8)	2·6 (2·5 to 2·7)	4·2 (4·1 to 4·3)	7·6 (7·3 to 7·9)	11·4 (10·7 to 12)	14·5 (13·5 to 15·4)	18·8 (17·3 to 20·3)	18·2 (15·8 to 20·8)
Eritrea	29·3 (27·7 to 30·8)	38·8 (37·1 to 40·5)	48·5 (46·1 to 50·7)	62·5 (59·4 to 65·3)	69·4 (65·6 to 73·1)	85·4 (78·2 to 92·2)	100·7 (89·6 to 112·2)	101·4 (88·5 to 116)
Ethiopia	468·5 (440·5 to 494·5)	565·1 (539 to 588·9)	691 (665 to 717·7)	931·5 (893·2 to 967·1)	1268·4 (1223·3 to 1311·2)	1533·1 (1479·3 to 1584·6)	1701·8 (1593·4 to 1806·2)	1886·3 (1742·7 to 2054·7)
Kenya	161·9 (156·3 to 167·1)	237·7 (229·5 to 244·6)	311·1 (301·8 to 319·7)	412·6 (400·8 to 423·6)	514·8 (489·5 to 539·2)	608·2 (575 to 640·7)	676·4 (619·1 to 733)	685·2 (595·4 to 793·4)
Baringo	2·6 (2·5 to 2·7)	3·9 (3·7 to 4)	4·8 (4·7 to 5)	5·8 (5·7 to 5·9)	8 (7·8 to 8·3)	9·8 (9·4 to 10·3)	10·6 (9·8 to 11·4)	10 (8·7 to 11·6)
Bomet	2·4 (2·4 to 2·5)	3·3 (3·2 to 3·4)	4·5 (4·4 to 4·6)	6 (5·9 to 6·2)	8·2 (7·9 to 8·5)	10·9 (10·5 to 11·3)	18·3 (16·9 to 19·6)	21·2 (18·5 to 24·2)
Bungoma	5 (4·9 to 5·1)	7·5 (7·3 to 7·6)	10·3 (10 to 10·6)	14·4 (14 to 14·7)	20·8 (20·1 to 21·5)	36·2 (34·4 to 38·1)	26·4 (24·3 to 28·5)	17·9 (15·7 to 20·7)
Busia	4·2 (4·1 to 4·3)	5·5 (5·3 to 5·7)	6·3 (6 to 6·5)	8·8 (8·4 to 9·1)	11·5 (11 to 12)	12·7 (11·8 to 13·5)	14·8 (13·4 to 16·2)	14·6 (12·6 to 17)
Elgeyo Marakwet	2·8 (2·8 to 2·9)	4·6 (4·4 to 4·7)	4·9 (4·8 to 5·1)	4 (3·9 to 4·1)	5·8 (5·6 to 6)	10·1 (9·6 to 10·6)	5·9 (5·4 to 6·3)	3·2 (2·7 to 3·8)
Embu	2·5 (2·4 to 2·6)	3·3 (3·2 to 3·5)	4·4 (4·3 to 4·6)	6·2 (6 to 6·4)	7·7 (7·2 to 8·2)	8 (7·5 to 8·6)	7 (6·3 to 7·8)	5·2 (4·3 to 6·3)
Garissa	0·8 (0·7 to 0·8)	1·2 (1·2 to 1·3)	2 (1·9 to 2)	3 (2·8 to 3·1)	3 (2·8 to 3·1)	6·6 (6·2 to 7)	13·8 (13 to 14·6)	21·8 (20·1 to 23·6)
Homa Bay	9·8 (9·5 to 10·1)	12·1 (11·7 to 12·4)	12·9 (12·5 to 13·3)	14·3 (13·9 to 14·7)	17·8 (17·1 to 18·5)	20·6 (19·5 to 21·6)	21·8 (20·2 to 23·3)	21·5 (18·9 to 24·2)
Isiolo	0·5 (0·5 to 0·5)	0·8 (0·7 to 0·8)	0·9 (0·9 to 0·9)	1·2 (1·2 to 1·3)	1·7 (1·6 to 1·8)	2·3 (2·2 to 2·5)	2·8 (2·5 to 3)	2·8 (2·4 to 3·3)
Kajiado	1·1 (1 to 1·1)	1·6 (1·5 to 1·6)	2·3 (2·2 to 2·4)	3·8 (3·7 to 4)	5·8 (5·5 to 6·1)	8·2 (7·6 to 8·8)	11·9 (10·5 to 13·2)	11·5 (9·6 to 13·8)
Kakamega	7·5 (7·3 to 7·6)	11·9 (11·6 to 12·2)	15·9 (15·5 to 16·3)	21·7 (21·2 to 22·2)	29·6 (28·5 to 30·7)	22·8 (21·7 to 23·8)	33·5 (30·8 to 36·4)	39·1 (33·7 to 45·8)
Kericho	2·8 (2·8 to 2·9)	5·7 (5·6 to 5·9)	8·8 (8·7 to 9)	11·8 (11·6 to 12)	15·8 (15·3 to 16·4)	17·5 (16·7 to 18·4)	11 (10·1 to 11·8)	6·1 (5·4 to 7)
Kiambu	5·9 (5·7 to 6·1)	8 (7·7 to 8·2)	11·9 (11·6 to 12·2)	17·2 (16·7 to 17·6)	20 (18·7 to 21·2)	26·3 (24·9 to 27·7)	24·9 (22·7 to 27·2)	19·2 (16·5 to 22·3)
Kilifi	5·2 (5 to 5·5)	7·6 (7·3 to 7·9)	9·4 (9·1 to 9·7)	12·8 (12·3 to 13·2)	14·4 (13·5 to 15·3)	16·8 (15·8 to 17·8)	19·4 (18 to 21)	19·5 (16·7 to 23)
Kirinyaga	3·1 (3 to 3·2)	4·7 (4·5 to 4·8)	5·9 (5·7 to 6·1)	7 (6·7 to 7·2)	7·9 (7·2 to 8·5)	8·2 (7·6 to 8·8)	7·2 (6·4 to 8)	5·4 (4·4 to 6·6)
Kisii	5·2 (5·1 to 5·3)	10 (9·7 to 10·2)	13·8 (13·4 to 14·1)	18·5 (17·8 to 19)	21·3 (20·2 to 22·4)	22·9 (21·3 to 24·4)	18·6 (16·7 to 20·6)	13·2 (10·9 to 16)
Kisumu	7 (6·8 to 7·2)	10·3 (9·9 to 10·7)	12·1 (11·7 to 12·6)	13 (12·5 to 13·4)	16·4 (15·4 to 17·3)	16·6 (15·5 to 17·8)	16·2 (14·4 to 18·1)	13·6 (11·4 to 16·4)
Kitui	6·3 (6·1 to 6·5)	8·7 (8·4 to 9)	10·6 (10·4 to 10·9)	13 (12·6 to 13·3)	16·9 (16 to 17·7)	18·8 (17·8 to 19·8)	17·8 (16·3 to 19·3)	16·1 (14·2 to 18·3)
Kwale	3·3 (3·2 to 3·5)	5·3 (5·1 to 5·5)	6·5 (6·2 to 6·8)	7·7 (7·4 to 8·1)	8·4 (7·9 to 9)	9·7 (9 to 10·4)	10·9 (9·8 to 12)	10·9 (9·1 to 13·1)

Laikipia	0·7 (0·7 to 0·7)	1 (1 to 1·1)	1·8 (1·7 to 1·8)	3·5 (3·4 to 3·5)	5·1 (4·8 to 5·3)	7·3 (6·8 to 7·7)	6·6 (6 to 7·2)	4·9 (4·2 to 5·8)
Lamu	0·5 (0·5 to 0·5)	0·5 (0·5 to 0·6)	0·7 (0·6 to 0·7)	1 (0·9 to 1)	1·2 (1·1 to 1·3)	1·4 (1·3 to 1·5)	1·5 (1·4 to 1·7)	1·5 (1·3 to 1·8)
Machakos	4·8 (4·6 to 4·9)	7·8 (7·5 to 8·1)	11·6 (11·2 to 11·9)	17 (16·4 to 17·6)	20·6 (19·3 to 21·9)	20 (18·6 to 21·4)	15·1 (13·5 to 16·8)	9·9 (8·3 to 11·9)
Makueni	5 (4·9 to 5·2)	5·9 (5·7 to 6·1)	7·2 (6·9 to 7·4)	8·9 (8·7 to 9·1)	11·1 (10·6 to 11·6)	12·7 (12 to 13·5)	15·8 (14·2 to 17·5)	16·9 (14·8 to 19·3)
Mandera	1·3 (1·2 to 1·3)	2 (1·9 to 2·1)	2·4 (2·3 to 2·5)	2·4 (2·3 to 2·6)	2·8 (2·6 to 3)	5·4 (5·1 to 5·8)	18·8 (17·5 to 20·1)	49·8 (45·1 to 55·1)
Marsabit	0·7 (0·7 to 0·7)	1 (0·9 to 1)	1·6 (1·5 to 1·6)	2·7 (2·6 to 2·7)	3·2 (3 to 3·3)	4·1 (3·8 to 4·3)	5·7 (5·2 to 6·2)	7·6 (6·7 to 8·5)
Meru	7·4 (7·1 to 7·6)	11·5 (11·1 to 11·9)	15·1 (14·6 to 15·5)	19·2 (18·6 to 19·7)	22·8 (21·6 to 23·9)	23·9 (22·4 to 25·3)	21·6 (19·3 to 24·1)	17·1 (14·3 to 20·6)
Migori	6 (5·8 to 6·2)	7·9 (7·7 to 8·2)	9·1 (8·8 to 9·4)	11 (10·7 to 11·2)	14·5 (13·8 to 15·1)	18·8 (17·8 to 19·8)	22·1 (20·6 to 23·7)	24·4 (21·7 to 27·3)
Mombasa	2·7 (2·6 to 2·9)	5·1 (4·8 to 5·3)	6·5 (6·2 to 6·8)	7·1 (6·8 to 7·5)	8·5 (7·8 to 9·3)	11·2 (10·3 to 12·1)	15·1 (13·5 to 16·8)	13·8 (11·3 to 17·1)
Murang'a	7·7 (7·5 to 7·9)	10·2 (9·8 to 10·4)	12·5 (12·3 to 12·8)	15·5 (15 to 15·8)	18 (17 to 18·8)	12·8 (11·9 to 13·5)	11 (10 to 12)	8·9 (7·6 to 10·4)
Nairobi	4·8 (4·6 to 5)	8·3 (7·8 to 8·6)	13·8 (13·1 to 14·4)	27·1 (25·6 to 28·6)	24·5 (22·4 to 26·6)	39·4 (36·3 to 42·6)	50·2 (44·8 to 55·6)	45·6 (38·6 to 54·6)
Nakuru	2·9 (2·8 to 3)	4·9 (4·7 to 5·1)	8·1 (7·9 to 8·3)	13·3 (12·9 to 13·6)	20·4 (19·5 to 21·4)	24·6 (23 to 26·2)	25·6 (22·9 to 28·2)	19·7 (16·6 to 23·6)
Nandi	3 (2·9 to 3)	4·5 (4·3 to 4·6)	6·2 (6·1 to 6·4)	7·8 (7·7 to 8)	10·6 (10·1 to 11)	12·2 (11·6 to 12·8)	12·4 (11·5 to 13·3)	10·3 (8·9 to 11·9)
Narok	2 (1·9 to 2)	2·7 (2·6 to 2·8)	3·8 (3·7 to 3·8)	6·3 (6·2 to 6·4)	10·8 (10·4 to 11·1)	9·5 (9·1 to 9·9)	20·5 (19·1 to 21·8)	32·5 (28·8 to 37)
Nyamira	3·2 (3·1 to 3·3)	4·1 (3·9 to 4·2)	4·7 (4·6 to 4·9)	5·4 (5·2 to 5·6)	6·1 (5·7 to 6·4)	7 (6·2 to 7·7)	8·4 (7·5 to 9·4)	7·9 (6·7 to 9·2)
Nyandarua	1·8 (1·7 to 1·9)	3 (2·9 to 3·1)	4·2 (4·1 to 4·3)	5·3 (5·1 to 5·5)	8·3 (7·8 to 8·9)	10·2 (9·5 to 10·9)	9 (8·1 to 10)	7·8 (6·6 to 9·3)
Nyeri	5·3 (5·1 to 5·5)	6·3 (6·1 to 6·5)	8·1 (7·9 to 8·4)	11·1 (10·6 to 11·6)	12·5 (11·5 to 13·4)	10·8 (9·9 to 11·7)	8·3 (7·2 to 9·5)	6 (4·9 to 7·3)
Samburu	1·1 (1·1 to 1·2)	1·9 (1·9 to 2)	2·3 (2·3 to 2·4)	2·4 (2·3 to 2·4)	3·4 (3·3 to 3·5)	3·9 (3·8 to 4·1)	5 (4·7 to 5·4)	5·9 (5·2 to 6·7)
Siaya	5·2 (5·1 to 5·4)	8·6 (8·3 to 8·8)	10·5 (10·2 to 10·8)	12·7 (12·3 to 13)	15·6 (14·8 to 16·3)	16·5 (15·5 to 17·4)	16·3 (15 to 17·6)	14·6 (12·8 to 16·6)
Taita Taveta	1·5 (1·4 to 1·6)	2·3 (2·2 to 2·4)	2·8 (2·7 to 2·9)	3·4 (3·2 to 3·5)	4·2 (3·9 to 4·5)	3·7 (3·4 to 4)	3·4 (3 to 3·8)	2·6 (2·1 to 3·2)
Tana River	0·8 (0·8 to 0·9)	1·1 (1·1 to 1·1)	1·5 (1·4 to 1·6)	2·6 (2·5 to 2·6)	3 (2·8 to 3·2)	3·9 (3·6 to 4·2)	4·5 (4·2 to 4·9)	5·2 (4·5 to 6)
Tharaka Nithi	1·7 (1·6 to 1·8)	1·7 (1·7 to 1·8)	1·7 (1·7 to 1·8)	1·8 (1·7 to 1·8)	1·9 (1·8 to 2)	1·9 (1·8 to 2·1)	1·8 (1·6 to 2·1)	1·6 (1·4 to 1·9)
Trans Nzoia	1·1 (1 to 1·1)	1·7 (1·6 to 1·7)	3·2 (3·1 to 3·3)	6·9 (6·7 to 7)	9·9 (9·5 to 10·3)	12·7 (12·1 to 13·4)	14·1 (12·8 to 15·4)	12·4 (10·5 to 14·7)
Turkana	2·2 (2·1 to 2·2)	4·1 (4 to 4·3)	5·5 (5·3 to 5·6)	4·8 (4·7 to 4·9)	6·3 (6·1 to 6·6)	11·7 (11·2 to 12·1)	20·4 (19·1 to 21·8)	29·2 (26·2 to 32·7)
Uasin Gishu	1·9 (1·8 to 1·9)	3·4 (3·3 to 3·4)	5·5 (5·4 to 5·6)	8 (7·8 to 8·2)	10·5 (10 to 10·9)	13·4 (12·5 to 14·2)	15·8 (14·2 to 17·4)	12·8 (10·7 to 15·3)
Vihiga	5·9 (5·7 to 6)	6·8 (6·6 to 7)	7 (6·7 to 7·3)	6·7 (6·4 to 6·9)	8·2 (7·7 to 8·6)	7·1 (6·5 to 7·6)	8·3 (7·5 to 9·2)	8·5 (7·2 to 10)
Wajir	1·2 (1·1 to 1·3)	1·6 (1·5 to 1·7)	2·5 (2·4 to 2·6)	3·7 (3·5 to 3·8)	3·2 (3·1 to 3·3)	8·4 (7·9 to 8·8)	14·4 (13·7 to 15·1)	20·8 (19·4 to 22·5)
West Pokot	1·3 (1·3 to 1·4)	1·8 (1·8 to 1·9)	2·8 (2·7 to 2·9)	5 (4·9 to 5·1)	6·7 (6·4 to 6·9)	8·6 (8·3 to 9)	11·7 (10·9 to 12·6)	14·3 (12·6 to 16·2)
Madagascar	112·5 (108 to 117·4)	139·4 (135·4 to 143·4)	179 (173·2 to 184·4)	226·4 (219·5 to 232·7)	276 (264·8 to 286·4)	346·2 (330·3 to 361·5)	407·5 (383·1 to 431·8)	440·2 (386·6 to 497·1)
Malawi	77·3 (72·5 to 81·7)	99·3 (95·1 to 103·3)	120·4 (116·3 to 124·5)	155·4 (150·5 to 160)	237·5 (231·6 to 243·7)	266·9 (257·7 to 275·6)	268·4 (253·7 to 283·2)	274·7 (251·2 to 302·7)
Mozambique	166·2 (155 to 176·7)	192·1 (183·2 to 200·6)	233·8 (223·3 to 243·9)	304·4 (294·5 to 314·2)	305·7 (298·1 to 312·7)	419·9 (406·9 to 432·6)	496·4 (480·6 to 511·3)	569·6 (529·4 to 610·9)
Rwanda	74·9 (72·6 to 77·1)	86·7 (84·7 to 88·5)	103·4 (101·9 to 105)	131·5 (129·3 to 133·5)	161·4 (158 to 164·4)	164·3 (160·1 to 168·6)	173·7 (164·6 to 182·2)	178·4 (162·6 to 196·4)
Somalia	54·1 (51·6 to 56·4)	72 (69·1 to 74·9)	97·6 (93·6 to 101·2)	162·7 (156·2 to 168·7)	172·4 (165·3 to 178·9)	261·7 (247·2 to 274·5)	345·9 (327·8 to 364)	446·8 (413·1 to 482·7)
South Sudan	53·6 (49 to 58)	68·4 (63·6 to 73·1)	87 (81·5 to 91·9)	103·7 (98·1 to 109·6)	128·5 (119·2 to 137·1)	165·2 (153·3 to 176·1)	208·5 (192·3 to 223·6)	185·5 (172·9 to 200·3)
Uganda	168·6 (161·7 to 174·9)	215·1 (208·6 to 220·7)	276 (269 to 282·5)	355·4 (347·9 to 362·5)	474·8 (466·1 to 483·1)	633·3 (620·5 to 644·8)	739·2 (713·6 to 762·7)	805·8 (761 to 857·2)
Tanzania	233·9 (221·6 to 245·3)	299·9 (288·1 to 310·9)	374·7 (362·5 to 386·9)	478·5 (459·7 to 496·1)	626 (604·7 to 647·2)	793·4 (756·2 to 829·2)	955 (906·7 to 1004·8)	1054·7 (973·2 to 1144·9)
Zambia	68·2 (65·5 to 70·7)	102·8 (100 to 105·1)	129·3 (126 to 132·4)	152·8 (147·9 to 157·2)	197·8 (190·7 to 205·1)	231·8 (221·3 to 241·2)	278 (259·8 to 297·6)	310·6 (280·5 to 345)
Southern sub-Saharan Africa	406·2 (375·2 to 436·4)	490·5 (460·6 to 516·7)	603·6 (569·2 to 638·6)	721·6 (672·4 to 768·6)	779·9 (723·5 to 839·5)	846·6 (780·6 to 910·9)	887·9 (820·4 to 958·5)	845·3 (761·2 to 943·3)
Botswana	9·3 (8·7 to 9·9)	11·8 (11 to 12·4)	14·5 (13·6 to 15·4)	17·7 (16·4 to 19)	20·5 (18·4 to 22·5)	22·9 (20·3 to 25·7)	24·7 (22·1 to 27·6)	24·5 (21·3 to 28·2)
eSwatini	6·2 (5·9 to 6·4)	8·3 (7·9 to 8·7)	10·9 (10·4 to 11·2)	13·9 (13·3 to 14·5)	16·3 (15·7 to 16·9)	17·9 (16·9 to 18·9)	17·2 (15·9 to 18·4)	15·2 (13·4 to 17·3)
Lesotho	13·2 (12 to 14·4)	16 (14·5 to 17·5)	19·8 (18·3 to 21·3)	26·5 (23·9 to 29·3)	31·8 (29·3 to 34·1)	30·5 (29 to 31·9)	26·4 (24·8 to 27·9)	23·8 (20·5 to 27·2)
Namibia	11 (10·4 to 11·7)	14·1 (13·4 to 14·7)	16·7 (15·9 to 17·5)	20 (18·9 to 21·1)	24·2 (22·7 to 25·8)	27·7 (26·1 to 29·3)	30·3 (27·9 to 32·7)	31·5 (28·5 to 35·2)
South Africa	296·1 (271·4 to 320·3)	348·5 (324·5 to 370·2)	414·6 (385·2 to 444)	466 (421·2 to 508·9)	489·9 (437·9 to 545·6)	537·9 (477·5 to 597·9)	560·1 (499·1 to 625·5)	524 (464·5 to 593·6)
Zimbabwe	70·5 (67 to 73·7)	91·8 (88·2 to 95·1)	127 (122·7 to 131)	177·5 (173·7 to 181·5)	197·2 (191·7 to 202·6)	209·6 (204·1 to 215·7)	229·2 (221·8 to 236)	226·4 (208·8 to 247·4)
Western sub-Saharan Africa	1894·4 (1795·5 to 1987·9)	2316·5 (2215·9 to 2406·9)	2860·8 (2770·4 to 2950·8)	3642·4 (3526·6 to 3748·4)	4665·8 (4510·4 to 4810·5)	6048·6 (5853·3 to 6245·4)	7431·8 (7094·2 to 7763)	8398·3 (7808·5 to 9049·5)
Benin	50·9 (47·7 to 53·9)	57·7 (55·2 to 60)	70·2 (68 to 72·3)	89·7 (86·8 to 92·5)	121·2 (117·7 to 124·7)	156·9 (151·8 to 161·9)	212·9 (203·6 to 221·5)	258·3 (242·7 to 276·7)
Burkina Faso	94·7 (87·7 to 101·6)	107·7 (102 to 112·8)	132·3 (127·2 to 136·9)	177·9 (172·9 to 182·9)	233·3 (225·6 to 240·2)	292·3 (283·6 to 300·3)	380 (364·3 to 395·3)	478·2 (445·6 to 514·1)
Cape Verde	3·6 (3·5 to 3·8)	4·7 (4·6 to 4·8)	4·7 (4·6 to 4·9)	5·3 (5·1 to 5·5)	6 (5·7 to 6·2)	6·5 (6 to 6·9)	6·3 (5·4 to 7·3)	5·5 (4·6 to 6·5)
Cameroon	108·2 (99·9 to 116·1)	136·4 (127 to 145·3)	165 (158·5 to 171·3)	194·7 (188·6 to 200·4)	236·9 (228 to 244·8)	324·3 (312·5 to 335·2)	440·1 (415·5 to 465·5)	460 (405·8 to 523)
Chad	66·3 (62·9 to 69·4)	75·9 (73 to 78·4)	94·8 (92 to 97·6)	124·5 (121·4 to 127·5)	163·8 (160 to 167·3)	222·4 (217·2 to 227·2)	302·5 (293·3 to 310·8)	401·9 (384·5 to 420·3)
Côte d'Ivoire	62·5 (58 to 66·8)	102·1 (96·2 to 107·4)	142·9 (136·6 to 148·7)	203 (195·9 to 209·7)	293·4 (281·5 to 304·5)	383 (361·2 to 405·1)	439·7 (413·7 to 465·6)	455 (414·5 to 500·5)
The Gambia	5·8 (5·4 to 6·2)	7·5 (7 to 7·9)	11·8 (11·2 to 12·4)	18·2 (17·3 to 19·1)	25·6 (24 to 27)	32·6 (30·1 to 34·9)	35·7 (32·2 to 39·1)	36·7 (32·1 to 42)
Ghana	112·3 (103 to 122·3)	174·6 (165·4 to 183·4)	231·6 (224·3 to 238·8)	287·2 (277·5 to 296·4)	310·9 (295·8 to 327·1)	352·4 (332·4 to 372·2)	413 (387·7 to 439·6)	436·8 (375·5 to 504·6)
Guinea	66·4 (63·4 to 69·1)	82·1 (78 to 85·9)	103·4 (99 to 107·7)	129 (124·3 to 133·2)	157·8 (152·9 to 162·5)	179·2 (172·4 to 185·8)	211·4 (200·2 to 222·1)	243·5 (225 to 261·5)
Guinea-Bissau	16·2 (15·5 to 16·9)	15·3 (14·4 to 16·1)	15·7 (14·6 to 16·6)	19·3 (18·1 to 20·4)	23·8 (22·2 to 25·4)	27·3 (25·1 to 29·4)	31·3 (28·1 to 34·3)	32 (28·3 to 36)

Liberia	22 (20·5 to 23·5)	29 (27·4 to 30·4)	37 (35·6 to 38·5)	50·5 (48·5 to 52·3)	45·6 (43·4 to 47·6)	67·1 (64·1 to 70·3)	77·4 (71·4 to 82·9)	69·7 (60·7 to 80·3)
Mali	95·1 (90 to 99·8)	127·2 (122·1 to 131·6)	164 (159·5 to 168·4)	200·3 (195·4 to 204·8)	232·5 (226·7 to 237·9)	281·3 (273·2 to 289·3)	374·8 (359·5 to 388·4)	491·9 (461·8 to 523·9)
Mauritania	15·9 (14·7 to 17·2)	20·7 (19·5 to 21·8)	27·3 (26·2 to 28·3)	37 (35·7 to 38·3)	46·3 (44·2 to 48·4)	52·1 (49·3 to 54·7)	56·9 (53 to 60·6)	55·7 (50·1 to 62·3)
Niger	71·8 (68·2 to 75·3)	99·5 (96·1 to 102·6)	136·6 (133·1 to 140)	178·8 (175·1 to 182·3)	227·5 (222·6 to 232·2)	327·3 (319·8 to 334·1)	432·2 (421·6 to 442·1)	583·6 (562·5 to 605·7)
Nigeria	956·5 (907 to 1001·9)	1091·5 (1041·4 to 1135·3)	1293·7 (1243·4 to 1342·7)	1642·7 (1568·6 to 1709·7)	2196·2 (2103·4 to 2285·9)	2943 (2810·6 to 3068·3)	3529·6 (3328·2 to 3732·5)	3886·1 (3596 to 4219·6)
São Tomé and PrÍncipe	1·3 (1·2 to 1·3)	1·6 (1·6 to 1·6)	1·6 (1·6 to 1·7)	1·9 (1·9 to 2)	2·4 (2·3 to 2·5)	2·7 (2·6 to 2·9)	2·7 (2·5 to 2·9)	2·4 (2 to 2·8)
Senegal	66·5 (62·3 to 70·5)	88·7 (85·2 to 91·9)	119·1 (115·4 to 122·5)	149·8 (146·4 to 153·2)	175·3 (170·9 to 179·6)	196·7 (190·3 to 203·5)	231·9 (224 to 239·7)	237·4 (219 to 259·6)
Sierra Leone	40·6 (36·8 to 44·3)	50·3 (46·2 to 53·9)	58 (54·4 to 61·6)	66·7 (62·3 to 70·6)	84·2 (78·2 to 89·9)	100·1 (93·5 to 106·2)	129·7 (119·9 to 139·6)	142·7 (130·3 to 157·3)
Togo	37·5 (35·5 to 39·4)	44 (42·7 to 45·4)	50·9 (49·5 to 52·2)	65·5 (63·8 to 67·1)	83·2 (81·4 to 85)	101·2 (98 to 104·5)	123·7 (118·6 to 128·7)	121 (112 to 132)

Supplemental Results Table 1c: Live births (in thousands) by location, females, 1950, 1960, 1970, 1980, 1990, 2000, 2010, 2019

Location	1950	1960	1970	1980	1990	2000	2010	2019
Global	46913·1 (45251·5 to 48603·7)	53170·6 (51676·6 to 54658·7)	56286·9 (54818·3 to 57681·4)	63367 (62050·9 to 64610·7)	66766·8 (65344·1 to 68157·7)	64782·5 (63272·4 to 66346·4)	66332·4 (64200·6 to 68399·2)	65307·6 (61341·9 to 69524·2)
Central Europe, eastern Europe, and central Asia	3704 (3618·3 to 3796)	3696 (3651·7 to 3737)	3036·3 (2985·6 to 3089·4)	3501·8 (3463·2 to 3542·6)	3161·5 (3123·9 to 3202·8)	2240·2 (2206·1 to 2275·9)	2736·1 (2688·6 to 2787)	2518·5 (2260 to 2810·9)
Central Asia	531·4 (508·4 to 553·8)	691·5 (668·9 to 713·8)	664·5 (630·2 to 701·2)	859·8 (835·5 to 884·6)	960·3 (939·1 to 982·1)	737·9 (715·6 to 760)	923·9 (886·7 to 964·8)	911·7 (844·4 to 981·5)
Armenia	26·6 (25·1 to 28·2)	37·6 (36 to 39·2)	30·7 (28·8 to 32·8)	43·4 (41·3 to 45·4)	38·5 (37·1 to 40)	20·3 (19·4 to 21·3)	22·3 (21·2 to 23·4)	18 (16·2 to 19·9)
Azerbaijan	60·4 (56·5 to 64·3)	88·6 (85·5 to 91·9)	75·5 (71 to 80·4)	85·6 (81·8 to 89·4)	98·3 (93·4 to 103·2)	68·8 (65·1 to 72·5)	87·3 (80·7 to 93·8)	71·3 (61·9 to 82)
Georgia	42·4 (38·6 to 46·6)	49·4 (46·3 to 52·4)	42·7 (38·2 to 47·9)	45·2 (42·7 to 47·8)	39·4 (37·4 to 41·4)	22·8 (21·5 to 24·1)	26·4 (24·9 to 27·8)	22·2 (19·2 to 25·6)
Kazakhstan	126·6 (120·5 to 132·6)	170·3 (164·7 to 175·7)	162·7 (152·3 to 173·6)	181 (175·8 to 186·4)	172·3 (166·9 to 177·3)	112·6 (108 to 117·1)	167·4 (160·4 to 174·5)	170 (155·4 to 184·9)
Kyrgyzstan	28·8 (27 to 30·5)	37·9 (36·4 to 39·4)	39·8 (36·5 to 43·1)	55·5 (53 to 58)	60·1 (58 to 61·9)	48 (45·7 to 50·6)	66·9 (64 to 70·1)	69·6 (63·1 to 76·6)
Mongolia	15·5 (14·5 to 16·5)	18·6 (17·6 to 19·6)	23·1 (22·2 to 23·9)	31·1 (30 to 32·1)	36·5 (35·3 to 37·6)	28·3 (27 to 29·6)	40·1 (38·2 to 42)	40·6 (35·8 to 45·6)
Tajikistan	45·3 (43·4 to 47·1)	59·9 (58·4 to 61·3)	59·6 (57·5 to 61·7)	83·6 (81·2 to 86·1)	100·5 (96·5 to 104·3)	89·7 (83·8 to 95·5)	110·5 (101·9 to 118·8)	122·5 (111·3 to 135·6)
Turkmenistan	26·1 (25 to 27·2)	35·2 (34·4 to 36)	36·8 (35 to 38·7)	52·9 (51·5 to 54·3)	65·5 (64 to 66·9)	49·2 (46·3 to 52·2)	55·1 (51·3 to 59·1)	54·8 (50 to 60·3)
Uzbekistan	159·7 (149·8 to 169·7)	193·9 (183·8 to 204)	193·6 (181 to 206·2)	281·5 (271·6 to 291·5)	349·2 (340·5 to 357·3)	298·2 (288·8 to 308)	347·9 (327·1 to 369·3)	342·8 (305·1 to 383·7)
Central Europe	1115 (1086·7 to 1145·7)	956·1 (944·3 to 967·1)	915·3 (905 to 926·8)	998·2 (988·2 to 1009·2)	808·5 (799·9 to 817·7)	582·3 (575·4 to 589)	586·8 (579·8 to 594·6)	519·2 (456·6 to 591·8)
Albania	24·4 (23·4 to 25·3)	32·6 (31·7 to 33·5)	34·3 (32·7 to 35·9)	35·4 (33·7 to 37·1)	42·9 (41·4 to 44·5)	28·5 (27·1 to 29·8)	20·2 (19·3 to 21·2)	17·9 (16 to 20)
Bosnia and Herzegovina	44·1 (38·8 to 49·8)	52·8 (47·8 to 57·9)	40·2 (34·4 to 47)	37·7 (33·9 to 41·7)	31·8 (29·3 to 34·2)	19·9 (19 to 20·8)	16·1 (15·2 to 17·1)	12·6 (11·5 to 13·8)
Bulgaria	80·7 (80·3 to 81·2)	67·6 (67·2 to 68)	66·6 (66·2 to 67)	62 (61·6 to 62·3)	48·3 (48 to 48·6)	34·6 (34·3 to 34·9)	36·2 (36 to 36·5)	29·2 (26·9 to 31·7)
Croatia	44·3 (44 to 44·5)	36·9 (36·6 to 37·1)	30·1 (29·9 to 30·3)	33 (32·8 to 33·2)	26·1 (25·9 to 26·3)	20·6 (20·4 to 20·7)	20·6 (20·5 to 20·8)	17·1 (15·1 to 19·4)
Czech Republic	91·8 (91·3 to 92·2)	62·5 (62·2 to 62·9)	73·7 (73·4 to 74·1)	72·7 (72·4 to 73·1)	62·4 (62·1 to 62·8)	44·4 (44·1 to 44·6)	55·6 (55·3 to 55·9)	53·1 (47·5 to 59·4)
Hungary	94·9 (94·4 to 95·3)	69·7 (69·3 to 70)	71·9 (71·5 to 72·2)	72·4 (72 to 72·8)	60·3 (60 to 60·6)	47·1 (46·9 to 47·5)	43·6 (43·4 to 43·9)	40 (35·1 to 45·5)
Montenegro	6 (5·5 to 6·5)	6·1 (5·7 to 6·5)	5·1 (4·8 to 5·5)	5·1 (4·8 to 5·5)	4·7 (4·4 to 5)	4 (3·8 to 4·2)	3·6 (3·5 to 3·7)	3·2 (2·9 to 3·4)
North Macedonia	19·3 (17·1 to 21·5)	19·2 (17 to 21·6)	17·9 (16·4 to 19·5)	19·3 (18 to 20·6)	17 (16·3 to 17·6)	12 (11·5 to 12·5)	11·4 (10·9 to 12)	10·7 (9·7 to 11·8)
Poland	353·2 (343·1 to 364·2)	306·3 (298 to 313·5)	254·6 (248·5 to 260·7)	329·4 (322 to 337·9)	258·4 (251·8 to 265·9)	176·4 (170·7 to 182·3)	196·1 (190·3 to 202·3)	176·5 (152·6 to 204·2)
Romania	204 (188·5 to 221·6)	166·4 (165·7 to 167·1)	197·7 (197 to 198·4)	194·2 (193·5 to 194·8)	140·9 (140·3 to 141·6)	110 (109·5 to 110·6)	100 (99·5 to 100·5)	84·2 (71·3 to 99·2)
Serbia	88·6 (88 to 89·2)	80·1 (79·7 to 80·4)	70·5 (70·2 to 70·9)	76·4 (76 to 76·7)	66·8 (66·4 to 67·1)	50·4 (50 to 50·7)	42·5 (40·2 to 44·8)	38·7 (32·7 to 45·7)
Slovakia	48·5 (48·2 to 48·8)	42·5 (42·3 to 42·8)	39·2 (39 to 39·4)	46·3 (46·1 to 46·6)	38·4 (38·2 to 38·6)	25·8 (25·6 to 26)	29·9 (29·7 to 30·1)	27 (23·9 to 30·6)
Slovenia	15·4 (13·7 to 17·5)	13·5 (13·2 to 13·8)	13·4 (13·1 to 13·7)	14·3 (14 to 14·7)	10·6 (10·3 to 11)	8·6 (8·3 to 8·8)	10·8 (10·6 to 11·1)	9·2 (8 to 10·5)
Eastern Europe	2057·6 (2006·9 to 2113·5)	2048·3 (2023·7 to 2071·2)	1456·5 (1440 to 1471·7)	1643·8 (1626 to 1662·2)	1392·7 (1377·5 to 1410·4)	920 (908·9 to 931)	1225·4 (1210·9 to 1240·5)	1087·6 (938·7 to 1259·6)
Belarus	94·7 (91 to 98·5)	97 (93·7 to 100·1)	71·3 (68·9 to 73·7)	76·5 (73·8 to 79·1)	67 (65 to 69·5)	44·6 (42·8 to 46·7)	53·5 (51·4 to 55·8)	49·6 (41·6 to 58·8)
Estonia	9·7 (9·6 to 9·8)	9·9 (9·8 to 10)	10·5 (10·4 to 10·7)	11 (10·9 to 11·1)	10·2 (10·1 to 10·3)	6·2 (6·1 to 6·3)	7·4 (7·4 to 7·5)	6·4 (5·7 to 7·3)
Latvia	15·9 (15·6 to 16·3)	17·6 (17·4 to 17·8)	17·2 (17·1 to 17·4)	17·4 (17·2 to 17·5)	17·7 (17·5 to 17·8)	9·7 (9·6 to 9·9)	9·1 (8·9 to 9·2)	9·3 (8·2 to 10·5)
Lithuania	28·3 (26·7 to 30·3)	30·2 (30 to 30·4)	26·9 (26·7 to 27·1)	24·4 (24·2 to 24·5)	27 (26·9 to 27·2)	15·7 (15·5 to 15·8)	15·7 (15·6 to 15·9)	13·1 (11·6 to 14·8)
Moldova	41·7 (39·5 to 43·9)	41 (38·9 to 43·1)	35·2 (31·9 to 38·9)	43·4 (41·1 to 45·8)	37·5 (35·9 to 39·1)	22 (20·7 to 23·3)	21 (19·7 to 22·4)	15·6 (13·6 to 17·7)
Russia	1448·7 (1438·7 to 1458·2)	1442·7 (1438·9 to 1446·9)	953·6 (950·4 to 956·6)	1101·3 (1098·2 to 1104·8)	923·3 (920·8 to 926·2)	623·3 (621·1 to 625·7)	876·3 (873·4 to 879·1)	806·5 (700·1 to 929·2)
Ukraine	418·5 (378·1 to 466·8)	410 (387·9 to 431·2)	341·8 (327·3 to 356)	369·9 (354·4 to 386·1)	309·9 (295·7 to 326·6)	198·5 (189 to 208)	242·4 (228·8 to 256·6)	187·1 (158 to 221·4)
High income	6618·9 (6540 to 6698·5)	7042·9 (6997·9 to 7084·5)	6715·3 (6672·2 to 6757)	6073·3 (6037·9 to 6108·8)	6094·8 (6063·7 to 6125·9)	5768·9 (5739·6 to 5801·4)	5802·7 (5779·9 to 5825·2)	5454·5 (4976·9 to 6005·2)
Australasia	122·9 (122·2 to 123·6)	145·9 (145·2 to 146·7)	162 (161·5 to 162·5)	135·9 (135·4 to 136·4)	153·9 (153·3 to 154·5)	146·1 (145·5 to 146·6)	174·5 (173·9 to 175·1)	180·5 (162·5 to 200·5)
Australia	98·4 (97·9 to 98·9)	115·6 (115·2 to 116)	131·1 (130·7 to 131·6)	110·9 (110·4 to 111·4)	124·7 (124·1 to 125·2)	118·8 (118·3 to 119·2)	144·1 (143·5 to 144·7)	151·5 (136·8 to 167·9)
New Zealand	24·5 (24 to 25)	30·4 (29·7 to 30·9)	30·9 (30·7 to 31·1)	25 (24·8 to 25·2)	29·2 (28·9 to 29·5)	27·3 (27·1 to 27·5)	30·4 (30·2 to 30·6)	29 (25·7 to 32·7)
High-income Asia Pacific	1494·1 (1439·7 to 1548·2)	1277 (1238·1 to 1314·5)	1447·9 (1408·9 to 1485·2)	1186·7 (1153·3 to 1219·6)	952·2 (923·4 to 981·5)	883·5 (857 to 912·1)	775·8 (755·5 to 797·9)	670·5 (621·7 to 725·6)
Brunei	1·5 (1·5 to 1·5)	2 (2 to 2)	2·4 (2·4 to 2·5)	2·8 (2·7 to 2·9)	3·4 (3·2 to 3·5)	3·5 (3·4 to 3·7)	3·1 (2·8 to 3·4)	3·2 (2·7 to 3·6)
Japan	1080·9 (1034·2 to 1127·9)	776·6 (748·5 to 805·4)	941·4 (911·3 to 973)	765·3 (742·3 to 788·7)	589·2 (571·4 to 607·6)	578·9 (561·1 to 597·9)	523·8 (510·7 to 537·6)	439·2 (401·2 to 482·9)
Aichi	44·6 (42·6 to 46·6)	37·5 (36 to 39·2)	56·2 (54·1 to 58·2)	42·1 (40·8 to 43·6)	34 (32·9 to 35·1)	36·3 (35·2 to 37·5)	34·2 (33·4 to 35·1)	29·4 (26·8 to 32·3)
Akita	14·8 (14·1 to 15·5)	10·1 (9·7 to 10·6)	8·2 (7·7 to 8·7)	7·8 (7·6 to 8·1)	5·4 (5·2 to 5·6)	4·4 (4·2 to 4·5)	3·4 (3·2 to 3·5)	2·4 (2·2 to 2·7)
Aomori	16 (15·3 to 16·8)	11·5 (11 to 12)	11·3 (10·7 to 11·9)	10·4 (10 to 10·8)	7·3 (7 to 7·5)	6·3 (6·1 to 6·6)	4·7 (4·6 to 4·9)	3·7 (3·4 to 4·1)
Chiba	28·3 (27·1 to 29·5)	18·4 (17·7 to 19·1)	34 (32·8 to 35·2)	32·6 (31·7 to 33·6)	25·6 (24·8 to 26·3)	27 (26·2 to 27·7)	25·2 (24·6 to 25·8)	20·4 (18·7 to 22·4)
Ehime	18·8 (17·9 to 19·6)	11·4 (10·9 to 11·9)	11·3 (10·7 to 11·9)	9·6 (9·3 to 9·9)	7·1 (6·9 to 7·3)	6·4 (6·2 to 6·7)	5·6 (5·5 to 5·8)	4·3 (3·9 to 4·7)
Fukui	9·3 (8·9 to 9·7)	5·7 (5·5 to 6·1)	5·8 (5·4 to 6·3)	5·1 (4·9 to 5·3)	4·2 (4 to 4·3)	3·9 (3·8 to 4)	3·4 (3·3 to 3·5)	2·7 (2·5 to 3)
Fukuoka	45·9 (43·8 to 48)	32·7 (31·4 to 34·1)	34·3 (33·1 to 35·6)	31·5 (30·6 to 32·4)	23·4 (22·7 to 24·2)	23 (22·3 to 23·7)	22·9 (22·3 to 23·6)	19·8 (18 to 21·8)
Fukushima	27·4 (26·2 to 28·6)	16·5 (15·8 to 17·2)	14·2 (13·4 to 15)	14·2 (13·8 to 14·7)	11·1 (10·8 to 11·5)	9·9 (9·5 to 10·2)	7·7 (7·4 to 7·9)	5·9 (5·4 to 6·6)
Gifu	18·5 (17·7 to 19·4)	13·3 (12·7 to 13·8)	15·4 (14·6 to 16·2)	12·4 (12 to 12·8)	9·7 (9·4 to 10·1)	9·8 (9·5 to 10·2)	8·4 (8·1 to 8·6)	6·6 (6 to 7·3)
Gunma	21·1 (20·2 to 22)	12·5 (12 to 13)	14·3 (13·5 to 15·1)	12·3 (11·9 to 12·7)	9·5 (9·2 to 9·8)	9·4 (9·1 to 9·8)	7·8 (7·6 to 8)	6·1 (5·6 to 6·8)
Hiroshima	27 (25·8 to 28·2)	17·6 (16·9 to 18·4)	22·4 (21·5 to 23·3)	17·9 (17·3 to 18·5)	13·8 (13·3 to 14·2)	13·4 (13 to 13·9)	12·6 (12·2 to 12·9)	10·2 (9·3 to 11·2)
Hokkaidō	52·2 (49·7 to 54·7)	38·9 (37·1 to 40·6)	44·8 (43 to 46·5)	36·6 (35·5 to 37·8)	26·3 (25·4 to 27·1)	22·9 (22·2 to 23·6)	19·7 (19·1 to 20·2)	15·3 (13·9 to 16·9)

Hyōgo	43·8 (41·9 to 45·6)	32·9 (31·6 to 34·3)	44·3 (42·7 to 45·9)	33·2 (32·2 to 34·3)	25·8 (25 to 26·6)	26·3 (25·5 to 27·1)	23·5 (22·9 to 24·1)	19·5 (17·8 to 21·4)
Ibaraki	27 (25·9 to 28·2)	15·7 (15·1 to 16·3)	18·2 (17·5 to 18·8)	17·7 (17·2 to 18·3)	13·9 (13·4 to 14·4)	13·8 (13·3 to 14·2)	11·7 (11·4 to 12)	9·2 (8·4 to 10·2)
Ishikawa	11·5 (11 to 12)	7·4 (7·1 to 7·8)	8·9 (8·4 to 9·4)	7·3 (7 to 7·5)	5·5 (5·3 to 5·7)	5·6 (5·4 to 5·8)	4·8 (4·6 to 4·9)	4 (3·7 to 4·4)
Iwate	18·1 (17·3 to 18·9)	12·3 (11·8 to 12·8)	11·2 (10·6 to 11·8)	9·4 (9·1 to 9·7)	6·9 (6·7 to 7·2)	6 (5·8 to 6·2)	4·7 (4·6 to 4·9)	3·7 (3·3 to 4·1)
Kagawa	11·4 (10·9 to 12)	6·9 (6·6 to 7·2)	7·3 (6·9 to 7·7)	6·2 (6 to 6·4)	4·6 (4·4 to 4·8)	4·7 (4·6 to 4·9)	4·1 (4 to 4·3)	3·3 (3 to 3·6)
Kagoshima	25·1 (24·1 to 26·1)	15·1 (14·5 to 15·7)	11·9 (11·2 to 12·6)	12 (11·6 to 12·4)	9·2 (8·9 to 9·4)	7·8 (7·6 to 8·1)	7·5 (7·3 to 7·7)	5·9 (5·4 to 6·6)
Kanagawa	34·4 (33 to 35·8)	31·5 (30·2 to 32·8)	57·8 (55·3 to 60·4)	46·1 (44·9 to 47·4)	38·1 (37 to 39·3)	40·5 (39·4 to 41·6)	38·1 (37·2 to 39)	31·4 (28·8 to 34·4)
Kōchi	11·1 (10·7 to 11·6)	6 (5·7 to 6·3)	5·8 (5·3 to 6·3)	4·9 (4·7 to 5·1)	3·6 (3·5 to 3·7)	3·3 (3·1 to 3·4)	2·7 (2·6 to 2·8)	2·1 (1·9 to 2·3)
Kumamoto	23 (22 to 24)	14·1 (13·6 to 14·7)	12·3 (11·7 to 13)	11·9 (11·5 to 12·3)	9·3 (9 to 9·6)	8·4 (8·1 to 8·7)	8 (7·8 to 8·3)	6·6 (6 to 7·3)
Kyōto	22·7 (21·7 to 23·6)	15·7 (15·1 to 16·3)	19·4 (18·6 to 20·1)	15·5 (15·1 to 16)	11·5 (11·1 to 11·8)	11·6 (11·2 to 12)	10·3 (10·1 to 10·6)	8·9 (8·1 to 9·7)
Mie	17·7 (16·9 to 18·5)	11·7 (11·2 to 12·2)	12·8 (12·2 to 13·5)	10·2 (9·9 to 10·6)	8·6 (8·3 to 8·9)	8·6 (8·3 to 8·9)	7·5 (7·3 to 7·7)	5·9 (5·3 to 6·5)
Miyagi	21·1 (20·1 to 22)	14·3 (13·7 to 14·9)	14·3 (13·5 to 15·1)	15·1 (14·6 to 15·6)	11·3 (10·9 to 11·6)	10·7 (10·4 to 11·1)	9·3 (9 to 9·6)	7·7 (7 to 8·5)
Miyazaki	14·5 (13·9 to 15·1)	9·2 (8·8 to 9·6)	8·3 (7·8 to 8·7)	8·3 (8·1 to 8·6)	6 (5·8 to 6·2)	5·4 (5·2 to 5·5)	5 (4·9 to 5·2)	3·8 (3·4 to 4·2)
Nagano	26·5 (25·4 to 27·5)	16·1 (15·5 to 16·8)	16·1 (15·2 to 16·9)	13 (12·6 to 13·4)	10·4 (10·1 to 10·7)	10·3 (10 to 10·6)	8·5 (8·3 to 8·7)	6·6 (6·1 to 7·3)
Nagasaki	23 (22·2 to 24)	14·2 (13·6 to 14·7)	12·7 (12 to 13·4)	10·9 (10·6 to 11·3)	8·1 (7·9 to 8·4)	6·8 (6·6 to 7)	5·9 (5·7 to 6)	4·8 (4·3 to 5·3)
Nara	9·3 (8·8 to 9·7)	5·9 (5·6 to 6·1)	7·9 (7·5 to 8·3)	7·8 (7·6 to 8)	6·3 (6·1 to 6·5)	6·4 (6·2 to 6·6)	5·2 (5·1 to 5·4)	4·2 (3·8 to 4·6)
Niigata	31·1 (29·8 to 32·4)	19·1 (18·4 to 19·8)	17·9 (17·2 to 18·6)	15·9 (15·4 to 16·4)	11·7 (11·4 to 12·1)	10·5 (10·2 to 10·9)	8·8 (8·6 to 9·1)	7 (6·4 to 7·7)
Ōita	15·5 (14·9 to 16·2)	9·4 (9 to 9·8)	8·6 (8·2 to 9·1)	7·9 (7·6 to 8·1)	5·7 (5·5 to 5·9)	5·3 (5·1 to 5·5)	4·9 (4·8 to 5·1)	3·9 (3·6 to 4·4)
Okayama	20·4 (19·5 to 21·3)	13 (12·4 to 13·5)	14·7 (13·9 to 15·5)	11·7 (11·4 to 12·1)	9·1 (8·8 to 9·4)	9·3 (8·9 to 9·6)	8·2 (8 to 8·4)	7 (6·4 to 7·8)
Okinawa	13·3 (12·7 to 13·9)	8·6 (8·2 to 8·9)	9·8 (9·3 to 10·4)	9·6 (9·3 to 10)	8·5 (8·2 to 8·7)	8·2 (8 to 8·5)	8·4 (8·1 to 8·6)	7·6 (6·9 to 8·4)
Ōsaka	52·7 (50·4 to 55)	49·6 (47·6 to 51·8)	81·6 (78·2 to 85·4)	53·8 (52·3 to 55·4)	41·6 (40·3 to 43)	43·1 (41·8 to 44·4)	36·8 (35·9 to 37·8)	31·3 (28·5 to 34·6)
Saga	12·4 (11·9 to 12·9)	7·4 (7 to 7·8)	6·3 (5·8 to 6·9)	6 (5·8 to 6·2)	4·6 (4·4 to 4·7)	4·2 (4 to 4·3)	3·7 (3·6 to 3·9)	3 (2·7 to 3·3)
Saitama	28·9 (27·7 to 30·1)	20·5 (19·6 to 21·3)	43·3 (41·8 to 44·8)	36·9 (35·9 to 37·9)	30·5 (29·7 to 31·5)	32·4 (31·5 to 33·5)	29 (28·3 to 29·7)	24·5 (22·5 to 26·9)
Shiga	11·5 (11 to 12)	6·9 (6·6 to 7·2)	7 (6·6 to 7·4)	7·7 (7·4 to 7·9)	6·4 (6·2 to 6·6)	6·9 (6·6 to 7·1)	6·6 (6·4 to 6·8)	5·4 (4·9 to 5·9)
Shimane	11·5 (11 to 12)	6·9 (6·5 to 7·2)	5·6 (5·1 to 6)	4·8 (4·7 to 5)	3·6 (3·5 to 3·8)	3·2 (3·1 to 3·3)	2·8 (2·7 to 2·9)	2·3 (2·1 to 2·6)
Shizuoka	31·7 (30·4 to 33·1)	23 (22 to 23·9)	28·6 (27·6 to 29·6)	23·2 (22·5 to 24)	17·9 (17·3 to 18·5)	17·5 (17 to 18·1)	15·6 (15·3 to 16)	12·3 (11·2 to 13·5)
Tochigi	20·3 (19·5 to 21·2)	11·8 (11·3 to 12·3)	13·3 (12·6 to 14)	12·7 (12·3 to 13·1)	9·6 (9·3 to 9·9)	9·2 (8·9 to 9·6)	8·1 (7·9 to 8·3)	6·5 (5·9 to 7·1)
Tokushima	10 (9·5 to 10·4)	6·1 (5·8 to 6·4)	5·7 (5·2 to 6·2)	5·2 (5 to 5·3)	3·8 (3·7 to 3·9)	3·5 (3·3 to 3·6)	2·9 (2·8 to 3)	2·4 (2·2 to 2·6)
Tōkyō	80·5 (77 to 84)	90·6 (87 to 94·7)	109·9 (105 to 115·7)	68 (66·1 to 69·9)	49·9 (48·5 to 51·4)	48·7 (47·5 to 50·1)	52·6 (51·4 to 53·9)	53·2 (49·2 to 57·7)
Tottori	7·7 (7·4 to 8·1)	4·6 (4·4 to 4·9)	4·1 (3·8 to 4·5)	4 (3·9 to 4·1)	3·1 (3 to 3·2)	2·7 (2·6 to 2·8)	2·4 (2·3 to 2·5)	2 (1·8 to 2·2)
Toyama	11·3 (10·8 to 11·8)	7·6 (7·3 to 8)	8·5 (8 to 8·9)	6·5 (6·3 to 6·8)	4·8 (4·7 to 5)	5 (4·8 to 5·1)	4 (3·9 to 4·1)	3·2 (3 to 3·5)
Wakayama	12·6 (12 to 13·1)	7·8 (7·4 to 8·1)	8·8 (8·4 to 9·4)	6·6 (6·4 to 6·9)	4·9 (4·7 to 5)	4·7 (4·5 to 4·8)	3·7 (3·6 to 3·8)	3 (2·7 to 3·3)
Yamagata	16·9 (16·1 to 17·6)	10·5 (10 to 10·9)	8·2 (7·7 to 8·6)	8·1 (7·8 to 8·4)	6·1 (5·9 to 6·3)	5·3 (5·1 to 5·5)	4·2 (4·1 to 4·4)	3·3 (3·1 to 3·7)
Yamaguchi	18·7 (17·9 to 19·6)	12·3 (11·7 to 12·8)	12·2 (11·5 to 12·8)	9·6 (9·3 to 9·9)	6·7 (6·5 to 6·9)	6·4 (6·2 to 6·7)	5·6 (5·4 to 5·8)	4·3 (3·9 to 4·8)
Yamanashi	9·9 (9·4 to 10·3)	5·9 (5·6 to 6·2)	5·8 (5·4 to 6·3)	4·9 (4·8 to 5·1)	4·2 (4·1 to 4·4)	4 (3·9 to 4·2)	3·2 (3·1 to 3·3)	2·6 (2·3 to 2·8)
South Korea	389·9 (364·1 to 416·2)	470 (445·5 to 493·9)	482·2 (453·4 to 510)	397·9 (372·2 to 423·5)	333 (309·9 to 355·4)	271·9 (253·8 to 290·4)	222 (205·4 to 238·8)	200·5 (179·5 to 226·7)
Singapore	21·8 (21·1 to 22·5)	28·4 (27·5 to 29·3)	21·9 (20·5 to 23·2)	20·8 (19·3 to 22·3)	26·6 (24·7 to 28·5)	29·1 (27·2 to 31·2)	26·9 (25 to 28·9)	27·6 (22·1 to 34·3)
High-income North America	1959·8 (1953·4 to 1966·2)	2287·5 (2282·9 to 2293·8)	1924·9 (1920·7 to 1931)	1937·6 (1933·8 to 1942·3)	2235·1 (2231·6 to 2239·1)	2140·5 (2136·7 to 2145)	2115·7 (2112·1 to 2120·3)	2050·4 (1919·6 to 2194·1)
Canada	176·1 (175·5 to 176·6)	222·3 (221·7 to 222·9)	169·1 (168·5 to 169·6)	174·5 (173·9 to 175·1)	195·6 (195 to 196·2)	161·6 (160·9 to 162·2)	182·7 (182·1 to 183·3)	182·2 (169·6 to 196·1)
Greenland	0·5 (0·5 to 0·5)	0·7 (0·7 to 0·8)	0·5 (0·5 to 0·5)	0·5 (0·5 to 0·5)	0·6 (0·6 to 0·6)	0·5 (0·4 to 0·5)	0·4 (0·4 to 0·4)	0·4 (0·3 to 0·4)
USA	1783·2 (1776·9 to 1789·4)	2064·3 (2059·9 to 2070·4)	1755·3 (1751·3 to 1761·2)	1762·5 (1758·9 to 1766·9)	2038·8 (2035·4 to 2042·6)	1978·4 (1974·7 to 1983)	1932·6 (1929·1 to 1937·1)	1867·8 (1749·5 to 1997·6)
Alabama	37·3 (37·1 to 37·5)	40·2 (39·6 to 40·8)	31·2 (30·8 to 31·6)	30·5 (30·2 to 30·9)	31·2 (30·7 to 31·7)	30·4 (29·9 to 30·8)	28·2 (27·8 to 28·6)	30·2 (28·3 to 32·1)
Alaska	1·6 (1·6 to 1·6)	3·5 (3·4 to 3·6)	3·4 (3·4 to 3·5)	4·8 (4·7 to 4·9)	5·9 (5·8 to 5·9)	4·8 (4·7 to 4·9)	5·4 (5·3 to 5·5)	5·2 (4·8 to 5·7)
Arizona	10 (9·9 to 10)	17·3 (17·1 to 17·5)	18 (17·9 to 18·1)	24·3 (23·9 to 24·6)	33·7 (33·1 to 34·3)	41·3 (40·8 to 41·9)	43 (42·6 to 43·4)	41·1 (38·5 to 43·8)
Arkansas	21·8 (21·7 to 21·9)	20·4 (20·1 to 20·7)	17·1 (16·9 to 17·2)	17·7 (17·4 to 17·9)	17·7 (17·4 to 18·1)	18·4 (18·1 to 18·8)	18·1 (17·8 to 18·4)	18·7 (17·5 to 19·8)
California	122·5 (122 to 123)	174·6 (172·5 to 176·6)	168·5 (167·9 to 169·2)	198·1 (195·5 to 200·9)	297·6 (292·8 to 302·4)	259 (255·5 to 262·4)	247 (243 to 251·4)	221·6 (206·6 to 238)
Colorado	15·2 (15·1 to 15·2)	20·8 (20·6 to 21)	19·7 (19·5 to 19·8)	24·4 (24·1 to 24·7)	26·7 (26·2 to 27·1)	31·9 (31·6 to 32·2)	32·2 (31·8 to 32·6)	28·1 (26·3 to 30·1)
Connecticut	23·7 (23·6 to 23·8)	28·8 (28·4 to 29·2)	23·1 (22·9 to 23·2)	19·5 (19·2 to 19·8)	24·6 (24·1 to 25·1)	21·3 (20·8 to 21·9)	18·5 (18·1 to 18·9)	18·4 (17·2 to 19·7)
Delaware	3·9 (3·9 to 3·9)	5·8 (5·7 to 5·9)	4·9 (4·8 to 4·9)	4·5 (4·4 to 4·6)	5·4 (5·3 to 5·6)	5·4 (5·3 to 5·5)	5·6 (5·5 to 5·8)	5·5 (5 to 6)
Washington, DC	10·8 (8·7 to 13·1)	11·1 (9·9 to 12·4)	7 (6·9 to 7·1)	4·7 (4·6 to 4·8)	5·5 (5·4 to 5·7)	3·9 (3·6 to 4·1)	4·2 (3·5 to 5)	4·7 (3·7 to 6)
Florida	31 (30·8 to 31·3)	53·3 (52·8 to 53·9)	53·4 (52·8 to 54·1)	63·5 (62·8 to 64·1)	97·2 (95·8 to 98·7)	99·3 (97·9 to 100·8)	103·7 (102·4 to 105·1)	111·4 (104·3 to 118·8)
Georgia	41·5 (41·3 to 41·7)	50·3 (49·9 to 50·7)	46·1 (45·8 to 46·5)	44·1 (43·5 to 44·6)	55·1 (54·4 to 55·9)	64·7 (63·8 to 65·5)	65·3 (64·6 to 66)	65·4 (61·2 to 69·7)
Hawaii	7·1 (7 to 7·1)	9 (8·9 to 9·2)	7·8 (7·7 to 7·8)	8·8 (8·6 to 8·9)	10 (9·7 to 10·2)	8·5 (8·4 to 8·6)	9·1 (8·9 to 9·2)	8·7 (8·1 to 9·3)
Idaho	7·4 (7·3 to 7·5)	8·7 (8·5 to 8·8)	6·9 (6·8 to 6·9)	9·7 (9·6 to 9·9)	8·1 (7·9 to 8·3)	10 (9·9 to 10·2)	10·9 (10·7 to 11)	11·1 (10·3 to 12)
Illinois	102·1 (101·7 to 102·5)	110·1 (108·8 to 111·5)	97·7 (97·3 to 98·2)	92·7 (91·8 to 93·6)	96·2 (94·7 to 97·7)	90·6 (89·5 to 91·6)	77·6 (76·6 to 78·6)	74 (69·2 to 79)

Indiana	43·9 (43·7 to 44·1)	55·9 (55·5 to 56·3)	47·5 (47·2 to 47·8)	43·1 (42·6 to 43·5)	42·2 (41·4 to 42·9)	42·7 (42·2 to 43·2)	41 (40·6 to 41·4)	40·7 (38·3 to 43·3)
Iowa	29·4 (29·3 to 29·6)	31·4 (30·9 to 31·8)	22·6 (22·4 to 22·7)	23·9 (23·6 to 24·3)	19·3 (18·9 to 19·7)	18·6 (18·2 to 19·1)	18·9 (18·5 to 19·2)	18·4 (17·4 to 19·6)
Kansas	20·5 (20·4 to 20·6)	25 (24·4 to 25·5)	18 (17·8 to 18·1)	19·5 (19·3 to 19·8)	19·2 (18·9 to 19·5)	19·3 (19 to 19·5)	20 (19·7 to 20·3)	17·9 (16·8 to 19)
Kentucky	32·8 (32·6 to 33·1)	34·5 (34 to 35)	27·9 (27·6 to 28·3)	28·4 (28 to 28·8)	26·9 (26·4 to 27·4)	27·2 (26·8 to 27·5)	26 (25·7 to 26·3)	27·1 (25·4 to 28·8)
Louisiana	34·5 (34·3 to 34·7)	44 (43·3 to 44·6)	35·5 (35·3 to 35·8)	39·6 (39·1 to 40·1)	36 (35·3 to 36·7)	32·7 (32·1 to 33·3)	30·6 (30·2 to 31)	28·2 (26·4 to 30)
Maine	10·3 (10·2 to 10·3)	11·6 (11·4 to 11·7)	8·6 (8·4 to 8·7)	8 (7·9 to 8·2)	8·5 (8·3 to 8·7)	6·7 (6·6 to 6·9)	6·2 (6·1 to 6·3)	6·1 (5·6 to 6·6)
Maryland	28·4 (28·2 to 28·5)	36·7 (36·3 to 37·1)	32·5 (32·3 to 32·7)	29·5 (29·2 to 29·9)	39·4 (38·8 to 39·9)	35·8 (35·2 to 36·3)	34·3 (33·9 to 34·6)	36·2 (33·8 to 38·7)
Massachusetts	54 (53·8 to 54·2)	55·2 (54·8 to 55·6)	43·8 (43·6 to 44·1)	35·7 (35·3 to 36·1)	44·8 (43·7 to 46)	40·3 (39·3 to 41·4)	35·6 (34·6 to 36·6)	34 (31·7 to 36·6)
Michigan	78·6 (78·2 to 78·9)	90·9 (90 to 91·7)	81·1 (80·7 to 81·5)	74·2 (73·5 to 75)	74·2 (73 to 75·3)	66 (65 to 67)	54·9 (54·5 to 55·3)	52·3 (49·1 to 55·6)
Minnesota	34·9 (34·7 to 35)	40·9 (40·3 to 41·4)	31 (30·8 to 31·2)	33 (32·7 to 33·3)	33·6 (33·1 to 34)	33·2 (32·8 to 33·6)	33·3 (33 to 33·5)	32·8 (30·7 to 34·9)
Mississippi	30·1 (29·7 to 30·6)	29·6 (29 to 30·2)	23·5 (23·3 to 23·7)	22·2 (22 to 22·5)	21·4 (21 to 21·7)	21·2 (20·9 to 21·5)	19·1 (18·9 to 19·2)	18·5 (17·4 to 19·7)
Missouri	44 (43·8 to 44·2)	49·6 (48·9 to 50·2)	38·8 (38·5 to 39)	38·3 (37·7 to 38·8)	39 (38·4 to 39·7)	37·4 (36·9 to 37·8)	37·3 (36·8 to 37·9)	35·9 (33·7 to 38·2)
Montana	6·7 (6·6 to 6·7)	7·9 (7·8 to 8·1)	5·8 (5·8 to 5·9)	6·9 (6·8 to 7)	5·8 (5·7 to 5·9)	5·4 (5·3 to 5·5)	5·9 (5·8 to 6)	5·5 (5 to 6)
Nebraska	14·9 (14·8 to 14·9)	16·3 (16 to 16·6)	12·3 (12·2 to 12·4)	12·9 (12·8 to 13·1)	12 (11·8 to 12·2)	12·2 (12 to 12·4)	12·8 (12·7 to 13)	12·5 (11·8 to 13·3)
Nevada	1·7 (1·7 to 1·8)	3·3 (3·3 to 3·4)	4·1 (4 to 4·3)	6·5 (6·3 to 6·6)	10·4 (10·1 to 10·6)	14·9 (14·7 to 15·2)	17·3 (16·9 to 17·7)	19·4 (18·2 to 20·8)
New Hampshire	6 (6 to 6)	7·1 (7 to 7·2)	6·3 (6·3 to 6·4)	6·6 (6·5 to 6·8)	8·6 (8·4 to 8·7)	7·1 (7 to 7·2)	6·3 (6·2 to 6·4)	6·1 (5·5 to 6·6)
New Jersey	57·8 (57·5 to 58)	65·9 (65·2 to 66·5)	56·5 (56·2 to 56·8)	48 (47·5 to 48·5)	60·4 (59·4 to 61·3)	56·9 (56 to 57·7)	50·1 (49·3 to 50·9)	49·9 (46·6 to 53·5)
New Mexico	9·3 (9·2 to 9·4)	14 (13·8 to 14·2)	10·4 (10·3 to 10·5)	13 (12·8 to 13·2)	13·7 (13·5 to 14)	13·4 (13·2 to 13·6)	12·9 (12·7 to 13·2)	12 (11·3 to 12·9)
New York	173·8 (172·9 to 174·7)	176·5 (174 to 178·9)	148 (147·4 to 148·7)	116·3 (115·1 to 117·5)	145·6 (142·6 to 148·7)	126·2 (124·2 to 128·3)	117·9 (116·4 to 119·2)	111·3 (103·7 to 119·4)
North Carolina	47·9 (47·5 to 48·3)	54·3 (53·7 to 54·9)	45·2 (44·7 to 45·8)	40·9 (40·5 to 41·4)	51·1 (50·2 to 52·2)	58 (57 to 58·9)	59·6 (58·6 to 60·5)	61·6 (57·7 to 65·7)
North Dakota	7·6 (7·5 to 7·7)	8·2 (8 to 8·3)	5·1 (5 to 5·2)	5·9 (5·7 to 6)	4·6 (4·4 to 4·8)	3·9 (3·7 to 4·1)	5·3 (5·1 to 5·5)	4·7 (4·2 to 5·2)
Ohio	93·3 (93 to 93·6)	105·9 (104·7 to 107·1)	95·1 (94·7 to 95·6)	83·1 (82·5 to 83·8)	82·4 (80·9 to 83·9)	75·2 (73·7 to 77)	67·8 (66·5 to 69·1)	65·6 (61·6 to 69·8)
Oklahoma	23·4 (23·2 to 23·6)	24·8 (24·4 to 25·2)	20·9 (20·5 to 21·2)	24·8 (24·5 to 25·2)	23·9 (23·6 to 24·2)	24·6 (24·2 to 25·1)	25·1 (24·6 to 25·5)	23·8 (22·3 to 25·3)
Oregon	16·4 (16·3 to 16·5)	19·1 (18·9 to 19·4)	16·2 (16·1 to 16·3)	21·1 (20·8 to 21·4)	20·8 (20·3 to 21·2)	22·3 (21·9 to 22·7)	22·4 (22·1 to 22·7)	19·6 (18·3 to 21)
Pennsylvania	121·3 (120·6 to 122)	113·6 (112 to 115·2)	91·3 (91 to 91·7)	78·7 (77·8 to 79·6)	84·5 (83 to 86·1)	71·6 (70·3 to 73)	69 (67·9 to 70)	68·8 (64·5 to 73·4)
Rhode Island	9·5 (9·5 to 9·5)	9·8 (9·6 to 10)	7·4 (7·3 to 7·5)	5·9 (5·7 to 6·1)	7·3 (7·1 to 7·6)	6·3 (6·1 to 6·5)	5·8 (5·6 to 6)	5·3 (4·8 to 5·8)
South Carolina	26·1 (26 to 26·2)	29·7 (29·3 to 30·1)	24·8 (24·4 to 25·1)	24·8 (24·5 to 25·1)	28·4 (27·9 to 28·9)	27·3 (26·9 to 27·7)	26·8 (26·3 to 27·2)	28·5 (26·8 to 30·4)
South Dakota	8 (7·9 to 8·1)	8·5 (8·3 to 8·7)	5·5 (5·4 to 5·6)	6·4 (6·3 to 6·5)	5·5 (5·4 to 5·7)	5·2 (5·1 to 5·3)	6·1 (6 to 6·2)	5·8 (5·3 to 6·3)
Tennessee	37·6 (37·4 to 37·9)	43 (42·5 to 43·4)	34·9 (34·6 to 35·2)	33·6 (33·2 to 33·9)	36·8 (36 to 37·7)	38·9 (38·2 to 39·6)	41·3 (40·7 to 41·9)	39·6 (37·2 to 42·2)
Texas	96·7 (96·2 to 97·2)	127·8 (126·5 to 129)	111·6 (110·9 to 112·3)	132·6 (131·1 to 134)	157·8 (155·1 to 160·6)	177·4 (174·3 to 180·3)	188·3 (186·3 to 190·4)	175·2 (164·1 to 186·8)
Utah	9·9 (9·8 to 10·1)	13·5 (13·2 to 13·8)	12·9 (12·8 to 13)	20·1 (19·9 to 20·3)	17·5 (17·1 to 17·9)	23·2 (22·6 to 23·8)	25·9 (25·3 to 26·5)	22·8 (21·4 to 24·2)
Vermont	4·3 (4·3 to 4·3)	4·6 (4·5 to 4·7)	3·9 (3·8 to 3·9)	3·8 (3·7 to 3·9)	4·1 (3·9 to 4·2)	3·2 (3·1 to 3·3)	2·8 (2·7 to 2·9)	2·9 (2·6 to 3·2)
Virginia	40·3 (40·1 to 40·5)	48 (47·7 to 48·3)	41 (40·8 to 41·3)	38·8 (38·3 to 39·3)	48·9 (47·9 to 49·9)	48·4 (47·5 to 49·3)	48·8 (48 to 49·5)	50·6 (47·4 to 54·1)
Washington	26·6 (26·5 to 26·7)	32·4 (32 to 32·8)	27·7 (27·5 to 27·8)	33·3 (32·9 to 33·7)	38·8 (37·9 to 39·8)	39·1 (38·4 to 39·8)	42·1 (41·4 to 42·8)	39·2 (36·6 to 42)
West Virginia	23 (22·8 to 23·1)	20·7 (20·4 to 21)	14·4 (14·2 to 14·7)	14·1 (13·9 to 14·3)	11·2 (10·9 to 11·4)	10·3 (10·1 to 10·5)	10·2 (10 to 10·4)	9·4 (8·8 to 10)
Wisconsin	40·2 (40 to 40·4)	46·2 (45·7 to 46·7)	35·7 (35·4 to 35·9)	37·1 (36·8 to 37·4)	36 (35·2 to 36·8)	33·8 (33·2 to 34·5)	32·9 (32·5 to 33·5)	32·2 (30·3 to 34·3)
Wyoming	3·5 (3·5 to 3·5)	4·3 (4·2 to 4·4)	2·9 (2·9 to 3)	4·9 (4·8 to 5)	3·4 (3·3 to 3·5)	3·1 (3 to 3·1)	3·4 (3·3 to 3·5)	3·5 (3·2 to 3·9)
Southern Latin America	336·7 (328·2 to 346)	392·6 (390·1 to 395·3)	405·7 (402·6 to 409)	478·9 (476·9 to 481·4)	501·3 (499·3 to 503·8)	482 (479 to 485·2)	512·4 (508·4 to 516·4)	476·3 (400·8 to 567·8)
Argentina	217·1 (209·9 to 225)	229·5 (227·4 to 231·6)	258·7 (256·1 to 261·5)	334·9 (333·4 to 336·6)	333 (331·5 to 334·8)	335·2 (333·1 to 337·4)	368·4 (366 to 371)	342·6 (283·5 to 414·8)
Chile	97·1 (95·9 to 98·3)	133·1 (132·4 to 133·7)	119·9 (119·3 to 120·5)	117·5 (116·9 to 118·2)	141·3 (140·6 to 142·1)	121 (120·4 to 121·7)	120·4 (119·9 to 121·1)	111·1 (98·4 to 126·2)
Uruguay	22·5 (21·1 to 24)	30 (29·1 to 31)	27·1 (26·2 to 27·9)	26·5 (25·7 to 27·4)	27 (26 to 27·8)	25·8 (24·1 to 27·5)	23·5 (21·1 to 26·5)	22·6 (18·9 to 26·8)
Western Europe	2705·5 (2669·1 to 2744)	2939·9 (2930·2 to 2949·4)	2774·8 (2764·6 to 2785)	2334·2 (2329·2 to 2339·5)	2252·3 (2247·3 to 2256·8)	2116·9 (2112·9 to 2120·9)	2224·4 (2220·5 to 2228·5)	2076·8 (1867·5 to 2317·8)
Andorra	0·1 (0 to 0·1)	0·1 (0·1 to 0·1)	0·2 (0·2 to 0·2)	0·2 (0·2 to 0·3)	0·3 (0·3 to 0·3)	0·4 (0·3 to 0·4)	0·4 (0·4 to 0·4)	0·3 (0·3 to 0·3)
Austria	51·1 (50·4 to 51·9)	62·3 (62 to 62·6)	53·6 (53·3 to 53·8)	44·5 (44·3 to 44·8)	45·3 (45·1 to 45·5)	37·8 (37·6 to 38)	38·1 (37·9 to 38·3)	42·5 (39·9 to 45·4)
Belgium	69·4 (69 to 69·7)	76 (75·7 to 76·4)	68·9 (68·6 to 69·3)	59·6 (59·3 to 60)	61·2 (60·8 to 61·5)	56·8 (56·5 to 57·2)	63 (62·6 to 63·3)	59·3 (51·9 to 67·8)
Cyprus	6·7 (6·5 to 7)	7·1 (6·9 to 7·2)	5·9 (5·7 to 6·1)	6·5 (6·3 to 6·7)	7·1 (6·8 to 7·3)	5·4 (5·2 to 5·6)	6·5 (6·3 to 6·7)	7·3 (6·2 to 8·6)
Denmark	38·1 (36·5 to 39·8)	36·4 (35·6 to 37·1)	35·5 (34·7 to 36·3)	26·9 (26·2 to 27·7)	31·2 (30·5 to 31·9)	32·4 (31·6 to 33·2)	29·7 (29·1 to 30·3)	30·6 (27 to 34·6)
Finland	46·5 (46·3 to 46·8)	39·6 (39·4 to 39·8)	30·6 (30·4 to 30·8)	31 (30·8 to 31·2)	32·3 (32 to 32·5)	27·6 (27·4 to 27·8)	29·5 (29·3 to 29·7)	24·4 (22·3 to 26·7)
France	410·1 (408·7 to 411·6)	406·4 (405·3 to 407·5)	414·9 (413·8 to 416·1)	391·5 (390·3 to 392·6)	371·8 (370·7 to 372·9)	379·9 (378·6 to 381·3)	390·7 (389·5 to 391·8)	351 (317·9 to 387·9)
Germany	514·8 (495·9 to 534·4)	604·1 (602·7 to 605·5)	489·5 (487·9 to 491·1)	405·2 (404 to 406·3)	429·8 (428·7 to 431)	369·5 (368·6 to 370·4)	326 (325·2 to 326·9)	360·6 (332·2 to 392·8)
Greece	75·1 (73·9 to 76·4)	75 (74·6 to 75·4)	68·9 (68·5 to 69·3)	69·1 (68·7 to 69·5)	49·4 (49·1 to 49·8)	49·6 (49·3 to 49·9)	54 (53·5 to 54·6)	41·8 (37·1 to 47·6)
Iceland	1·9 (1·9 to 2)	2·3 (2·2 to 2·3)	2 (2 to 2·1)	2·1 (2·1 to 2·2)	2·3 (2·2 to 2·3)	2 (2 to 2·1)	2·3 (2·3 to 2·4)	2·1 (1·8 to 2·4)
Ireland	31·2 (29·9 to 32·5)	29·7 (29·2 to 30·2)	31·4 (30·8 to 32)	35 (34·2 to 35·7)	25·3 (24·6 to 25·9)	27·5 (26·8 to 28·2)	36·1 (35·3 to 37·1)	29·7 (25·4 to 34·6)
Israel	23·2 (22·3 to 24·1)	27 (26·8 to 27·3)	39·4 (39·1 to 39·8)	45·2 (44·9 to 45·6)	49·9 (49·6 to 50·2)	66·3 (65·8 to 66·7)	80·5 (80 to 81·1)	93·6 (77·8 to 111·3)
Italy	429·4 (426·9 to 431·7)	449·2 (447·5 to 450·8)	444·1 (442·1 to 446·1)	308·7 (307·2 to 310·3)	273·8 (272·6 to 275)	264 (263·2 to 264·9)	271·8 (271 to 272·7)	213·7 (195·1 to 236)

Luxembourg	2·1 (2·1 to 2·2)	2·4 (2·4 to 2·5)	2·1 (2 to 2·1)	2 (2 to 2·1)	2·4 (2·3 to 2·4)	2·7 (2·7 to 2·8)	2·8 (2·7 to 2·8)	3·1 (2·8 to 3·5)
Malta	4·8 (4·6 to 5)	4 (3·9 to 4·1)	2·6 (2·6 to 2·7)	2·8 (2·7 to 2·8)	2·7 (2·6 to 2·7)	2 (2 to 2)	2 (2 to 2)	2·1 (1·8 to 2·4)
Monaco	0·2 (0·2 to 0·2)	0·2 (0·1 to 0·2)	0·2 (0·1 to 0·2)	0·2 (0·1 to 0·2)	0·2 (0·1 to 0·2)	0·1 (0·1 to 0·2)	0·1 (0·1 to 0·2)	0·1 (0·1 to 0·2)
Netherlands	110·6 (110 to 111·2)	117·8 (117·4 to 118·3)	112·2 (111·6 to 112·7)	87·7 (87 to 88·4)	97 (96·5 to 97·5)	101·3 (100·8 to 101·8)	88·9 (88·5 to 89·4)	86·6 (74·5 to 100·6)
Norway	30 (29·8 to 30·3)	29·9 (29·7 to 30·1)	31·4 (31·2 to 31·6)	24·6 (24·5 to 24·8)	29·5 (29·3 to 29·7)	28·4 (28·2 to 28·6)	29·4 (29·2 to 29·6)	27·6 (25 to 30·5)
Portugal	99·2 (94·6 to 103·9)	105·2 (102·9 to 107·5)	87·1 (85·2 to 89)	74·7 (72·7 to 76·6)	56·3 (54·7 to 57·9)	56·3 (54·8 to 57·8)	48 (46·9 to 49·2)	38·8 (32·7 to 46·1)
San Marino	0·1 (0·1 to 0·1)	0·1 (0·1 to 0·1)	0·1 (0·1 to 0·1)	0·1 (0·1 to 0·1)	0·1 (0·1 to 0·1)	0·2 (0·1 to 0·2)	0·2 (0·1 to 0·2)	0·2 (0·1 to 0·2)
Spain	264·3 (262·4 to 266·3)	317·9 (316·4 to 319·4)	317·2 (315·4 to 319)	262·7 (261 to 264·5)	190·9 (189·9 to 192)	193·7 (192·9 to 194·5)	234·2 (233·3 to 235·1)	179·1 (159·8 to 203·2)
Sweden	54·9 (54·6 to 55·2)	49·4 (49·1 to 49·7)	54·6 (54·3 to 54·9)	46·8 (46·5 to 47)	60·4 (60·1 to 60·7)	44·8 (44·5 to 45)	54·8 (54·6 to 55·1)	56·9 (53·3 to 60·9)
Stockholm	8·3 (8·2 to 8·4)	7·1 (6·9 to 7·3)	10·6 (10·5 to 10·7)	9·1 (9 to 9·2)	12·2 (12·1 to 12·3)	10·8 (10·7 to 10·9)	13·8 (13·7 to 13·9)	13·8 (12·9 to 14·8)
Sweden except Stockholm	46·6 (46·3 to 46·9)	42·3 (42 to 42·6)	44 (43·8 to 44·2)	37·7 (37·5 to 37·9)	48·2 (47·9 to 48·5)	34 (33·8 to 34·2)	41 (40·8 to 41·3)	43·1 (40·4 to 46·1)
Switzerland	40·5 (40·2 to 40·7)	46·8 (46·6 to 47·1)	47·6 (47·4 to 47·9)	35·7 (35·5 to 35·9)	41·6 (41·4 to 41·9)	36·9 (36·7 to 37·1)	38·9 (38·7 to 39·1)	42·9 (39·9 to 46·2)
UK	399·1 (389·5 to 410·7)	449 (442·2 to 455·6)	432·7 (424·1 to 441·1)	369·4 (368·5 to 370·3)	389·8 (388·8 to 390·7)	329·5 (328·6 to 330·5)	394·3 (393·1 to 395·5)	380·8 (341·1 to 426·1)
England	329·7 (319·7 to 339·8)	360 (350·1 to 369·3)	349 (338·9 to 359·4)	302·5 (296·9 to 308)	321·3 (316·5 to 325·8)	278·2 (275·6 to 280·5)	334·5 (332·3 to 336·6)	326·7 (295 to 362)
East Midlands	26·3 (25·5 to 27·1)	28·6 (27·8 to 29·3)	28·4 (27·6 to 29·3)	25·2 (24·7 to 25·6)	26·4 (26 to 26·7)	22·3 (22·1 to 22·5)	26·6 (26·4 to 26·7)	26·3 (23·8 to 29)
Derby	1·8 (1·7 to 1·8)	1·9 (1·9 to 2)	1·8 (1·8 to 1·9)	1·5 (1·5 to 1·6)	1·7 (1·6 to 1·7)	1·4 (1·4 to 1·4)	1·7 (1·7 to 1·8)	1·6 (1·5 to 1·8)
Derbyshire	4·9 (4·7 to 5)	5·2 (4·9 to 5·4)	5·1 (4·9 to 5·3)	4·3 (4·2 to 4·4)	4·4 (4·3 to 4·5)	3·7 (3·6 to 3·8)	4 (3·9 to 4·1)	3·8 (3·5 to 4·2)
Leicester	2·3 (2·2 to 2·3)	2·4 (2·3 to 2·5)	2·4 (2·3 to 2·5)	2·3 (2·3 to 2·4)	2·3 (2·3 to 2·4)	2 (1·9 to 2)	2·6 (2·5 to 2·6)	2·6 (2·4 to 2·9)
Leicestershire	3·2 (3·1 to 3·3)	3·7 (3·5 to 3·8)	3·7 (3·6 to 3·9)	3·4 (3·3 to 3·5)	3·5 (3·4 to 3·6)	3·1 (3·1 to 3·2)	3·4 (3·3 to 3·5)	3·4 (3·1 to 3·8)
Lincolnshire	3·5 (3·4 to 3·6)	3·7 (3·5 to 3·9)	3·8 (3·6 to 3·9)	3·4 (3·3 to 3·4)	3·5 (3·4 to 3·5)	3 (2·9 to 3·1)	3·8 (3·7 to 3·8)	3·8 (3·5 to 4·2)
Northamptonshire	3·4 (3·3 to 3·5)	3·7 (3·5 to 3·8)	3·9 (3·8 to 4·1)	3·7 (3·6 to 3·8)	4 (3·9 to 4·1)	3·6 (3·5 to 3·7)	4·5 (4·4 to 4·6)	4·4 (3·9 to 4·8)
Nottingham	2·2 (2·1 to 2·3)	2·4 (2·3 to 2·5)	2·2 (2·1 to 2·2)	1·9 (1·8 to 1·9)	2·2 (2·1 to 2·2)	1·6 (1·6 to 1·7)	2·1 (2·1 to 2·1)	2·2 (2 to 2·4)
Nottinghamshire	4·8 (4·7 to 5)	5·4 (5·2 to 5·6)	5·3 (5·2 to 5·5)	4·5 (4·4 to 4·7)	4·6 (4·5 to 4·7)	3·7 (3·7 to 3·8)	4·4 (4·3 to 4·4)	4·2 (3·8 to 4·7)
Rutland	0·2 (0·2 to 0·2)	0·2 (0·2 to 0·2)	0·2 (0·2 to 0·2)	0·2 (0·2 to 0·2)	0·2 (0·2 to 0·2)	0·2 (0·1 to 0·2)	0·2 (0·2 to 0·2)	0·2 (0·2 to 0·2)
East of England	31·4 (30·5 to 32·4)	34·7 (33·8 to 35·6)	34·2 (33·2 to 35·2)	31·5 (30·9 to 32·1)	33·8 (33·3 to 34·3)	29·9 (29·7 to 30·2)	35·7 (35·5 to 35·9)	34·9 (31·5 to 38·6)
Bedford	0·9 (0·9 to 0·9)	1·1 (1 to 1·1)	1 (1 to 1·1)	0·9 (0·9 to 1)	0·9 (0·9 to 0·9)	0·9 (0·8 to 0·9)	1 (1 to 1·1)	1 (0·9 to 1·1)
Cambridgeshire	2·4 (2·4 to 2·5)	2·8 (2·6 to 2·9)	2·9 (2·7 to 3)	2·9 (2·8 to 3)	3·2 (3·2 to 3·3)	2·9 (2·9 to 3)	3·6 (3·6 to 3·7)	3·6 (3·2 to 4)
Central Bedfordshire	1·3 (1·2 to 1·3)	1·6 (1·5 to 1·6)	1·6 (1·5 to 1·7)	1·6 (1·6 to 1·7)	1·6 (1·5 to 1·6)	1·4 (1·3 to 1·4)	1·6 (1·6 to 1·6)	1·6 (1·4 to 1·7)
Essex	7·6 (7·3 to 7·8)	8·6 (8·4 to 8·9)	8·6 (8·2 to 8·9)	7·7 (7·6 to 7·9)	8 (7·8 to 8·1)	7 (6·9 to 7·1)	8 (7·9 to 8·1)	8 (7·2 to 8·8)
Hertfordshire	6·8 (6·5 to 7)	7·4 (7·2 to 7·7)	6·8 (6·5 to 7)	6 (5·9 to 6·1)	6·7 (6·6 to 6·8)	6·2 (6·1 to 6·3)	7·2 (7·1 to 7·3)	7·1 (6·3 to 7·9)
Luton	1·2 (1·2 to 1·3)	1·6 (1·5 to 1·6)	1·5 (1·5 to 1·6)	1·4 (1·4 to 1·4)	1·6 (1·6 to 1·7)	1·4 (1·4 to 1·4)	1·8 (1·7 to 1·8)	1·7 (1·5 to 1·9)
Norfolk	4·3 (4·2 to 4·4)	4·5 (4·3 to 4·7)	4·5 (4·3 to 4·7)	4·1 (4 to 4·3)	4·4 (4·3 to 4·5)	3·8 (3·7 to 3·9)	4·5 (4·5 to 4·6)	4·4 (4 to 4·8)
Peterborough	0·8 (0·8 to 0·9)	0·9 (0·9 to 1)	0·9 (0·9 to 1)	1 (1 to 1)	1·2 (1·2 to 1·2)	1 (1 to 1·1)	1·5 (1·5 to 1·6)	1·5 (1·4 to 1·7)
Southend-on-Sea	1·3 (1·2 to 1·3)	1·2 (1·1 to 1·2)	1·1 (1 to 1·1)	0·9 (0·9 to 1)	1·1 (1·1 to 1·1)	0·9 (0·9 to 1)	1·1 (1·1 to 1·1)	1·1 (1 to 1·2)
Suffolk	3·9 (3·8 to 4)	4·1 (3·9 to 4·4)	4·2 (4 to 4·4)	3·9 (3·8 to 4)	4·2 (4·1 to 4·2)	3·5 (3·4 to 3·5)	4 (3·9 to 4·1)	3·9 (3·5 to 4·3)
Thurrock	0·9 (0·9 to 1)	1 (1 to 1·1)	1·1 (1·1 to 1·2)	0·9 (0·9 to 1)	1 (1 to 1)	0·9 (0·9 to 1)	1·2 (1·2 to 1·2)	1·1 (1 to 1·3)
Greater London	48·2 (46·4 to 50)	54·2 (52·4 to 55·9)	52·4 (50·5 to 54·4)	43·4 (42·4 to 44·6)	50·2 (49·4 to 51)	50 (49·5 to 50·4)	65·7 (65·2 to 66·1)	66·1 (59 to 74)
Barking and Dagenham	1·3 (1·3 to 1·4)	1·3 (1·2 to 1·4)	1·2 (1·1 to 1·2)	1 (1 to 1·1)	1·2 (1·2 to 1·2)	1·2 (1·1 to 1·2)	1·9 (1·8 to 1·9)	1·9 (1·7 to 2·1)
Barnet	2 (1·9 to 2)	2 (1·9 to 2·1)	2 (1·9 to 2·1)	1·8 (1·7 to 1·8)	2 (1·9 to 2)	2 (1·9 to 2)	2·7 (2·7 to 2·8)	2·7 (2·4 to 3)
Bexley	1·5 (1·4 to 1·5)	1·7 (1·6 to 1·7)	1·6 (1·5 to 1·6)	1·3 (1·2 to 1·3)	1·5 (1·5 to 1·5)	1·3 (1·2 to 1·3)	1·5 (1·5 to 1·6)	1·6 (1·4 to 1·8)
Brent	1·8 (1·8 to 1·9)	2·3 (2·2 to 2·4)	2·2 (2·1 to 2·3)	1·8 (1·7 to 1·8)	1·9 (1·8 to 2)	1·9 (1·8 to 1·9)	2·6 (2·6 to 2·7)	2·6 (2·4 to 2·9)
Bromley	2 (1·9 to 2·1)	2·1 (2 to 2·2)	1·9 (1·8 to 2)	1·6 (1·5 to 1·6)	1·8 (1·7 to 1·8)	1·7 (1·6 to 1·7)	2 (2 to 2·1)	2 (1·8 to 2·3)
Camden	0·9 (0·8 to 1)	1·2 (1·1 to 1·3)	1·3 (1·2 to 1·4)	1 (1 to 1·1)	1·1 (1·1 to 1·2)	1·3 (1·3 to 1·3)	1·5 (1·5 to 1·6)	1·4 (1·2 to 1·6)
Croydon	2·3 (2·3 to 2·4)	2·6 (2·5 to 2·7)	2·5 (2·4 to 2·6)	2·1 (2 to 2·1)	2·3 (2·3 to 2·4)	2·1 (2·1 to 2·2)	2·8 (2·7 to 2·9)	2·9 (2·6 to 3·2)
Ealing	2·1 (2 to 2·1)	2·3 (2·2 to 2·4)	2·3 (2·2 to 2·4)	2 (2 to 2·1)	2·1 (2·1 to 2·2)	2·1 (2 to 2·1)	2·9 (2·8 to 2·9)	2·6 (2·4 to 2·9)
Enfield	1·8 (1·8 to 1·9)	1·9 (1·8 to 2)	1·8 (1·8 to 1·9)	1·6 (1·5 to 1·6)	1·9 (1·8 to 1·9)	1·8 (1·8 to 1·9)	2·5 (2·4 to 2·6)	2·5 (2·3 to 2·8)
Greenwich	1·6 (1·5 to 1·6)	1·6 (1·6 to 1·7)	1·6 (1·5 to 1·6)	1·5 (1·4 to 1·5)	1·6 (1·6 to 1·7)	1·6 (1·5 to 1·6)	2·3 (2·2 to 2·3)	2·3 (2·1 to 2·6)
Hackney	1·7 (1·6 to 1·7)	2 (1·9 to 2·1)	1·9 (1·8 to 2)	1·5 (1·5 to 1·6)	1·8 (1·8 to 1·9)	1·9 (1·8 to 2)	2·3 (2·2 to 2·4)	2·4 (2·1 to 2·7)
Hammersmith and Fulham	0·9 (0·8 to 0·9)	1·1 (1 to 1·2)	1·2 (1·1 to 1·2)	0·9 (0·9 to 0·9)	1 (1 to 1·1)	1·2 (1·1 to 1·2)	1·4 (1·3 to 1·4)	1·3 (1·1 to 1·5)
Haringey	1·4 (1·3 to 1·5)	1·8 (1·7 to 2)	1·8 (1·7 to 2)	1·4 (1·3 to 1·4)	1·7 (1·6 to 1·7)	1·8 (1·7 to 1·8)	2·2 (2·1 to 2·2)	2 (1·8 to 2·3)
Harrow	1·4 (1·3 to 1·4)	1·5 (1·4 to 1·5)	1·4 (1·3 to 1·4)	1·2 (1·2 to 1·2)	1·4 (1·3 to 1·4)	1·2 (1·2 to 1·3)	1·7 (1·7 to 1·8)	1·9 (1·7 to 2·1)
Havering	1·7 (1·6 to 1·8)	1·9 (1·7 to 2)	1·7 (1·5 to 1·8)	1·3 (1·2 to 1·4)	1·4 (1·3 to 1·4)	1·1 (1·1 to 1·2)	1·4 (1·4 to 1·5)	1·7 (1·5 to 1·9)
Hillingdon	1·6 (1·5 to 1·7)	1·8 (1·7 to 1·9)	1·6 (1·6 to 1·7)	1·4 (1·4 to 1·5)	1·7 (1·6 to 1·7)	1·6 (1·6 to 1·6)	2·1 (2·1 to 2·2)	2·3 (2 to 2·6)
Hounslow	1·3 (1·3 to 1·4)	1·5 (1·4 to 1·6)	1·5 (1·4 to 1·6)	1·4 (1·3 to 1·4)	1·5 (1·5 to 1·6)	1·5 (1·5 to 1·6)	2·2 (2·2 to 2·3)	2·2 (2 to 2·5)
Islington	1·1 (1·1 to 1·2)	1·4 (1·4 to 1·5)	1·3 (1·3 to 1·4)	1·1 (1 to 1·1)	1·3 (1·3 to 1·3)	1·2 (1·2 to 1·2)	1·5 (1·4 to 1·5)	1·6 (1·4 to 1·8)

Kensington and Chelsea	0·7 (0·7 to 0·8)	1·1 (1·1 to 1·2)	1·5 (1·4 to 1·6)	0·9 (0·9 to 0·9)	0·9 (0·9 to 0·9)	1 (1 to 1)	1·1 (1 to 1·1)	0·9 (0·8 to 1)
Kingston upon Thames	0·8 (0·8 to 0·8)	0·8 (0·8 to 0·9)	0·8 (0·8 to 0·8)	0·8 (0·7 to 0·8)	0·8 (0·8 to 0·9)	0·9 (0·9 to 0·9)	1·1 (1·1 to 1·2)	1·2 (1 to 1·3)
Lambeth	1·9 (1·8 to 2)	2·4 (2·2 to 2·5)	2·2 (2 to 2·3)	1·7 (1·7 to 1·8)	2·1 (2 to 2·1)	2·1 (2 to 2·1)	2·4 (2·4 to 2·5)	2·4 (2·1 to 2·7)
Lewisham	1·8 (1·7 to 1·9)	2 (1·9 to 2·1)	1·9 (1·8 to 2)	1·5 (1·4 to 1·5)	1·9 (1·8 to 1·9)	1·8 (1·8 to 1·9)	2·5 (2·4 to 2·5)	2·4 (2·1 to 2·7)
Merton	1·2 (1·2 to 1·3)	1·2 (1·2 to 1·3)	1·2 (1·1 to 1·2)	1 (1 to 1)	1·2 (1·2 to 1·3)	1·3 (1·2 to 1·3)	1·7 (1·7 to 1·8)	1·6 (1·4 to 1·8)
Newham	1·8 (1·8 to 1·9)	2·1 (2 to 2·1)	2·1 (2 to 2·1)	1·8 (1·7 to 1·8)	2·1 (2·1 to 2·2)	2·3 (2·2 to 2·3)	3·1 (3·1 to 3·2)	3·2 (2·9 to 3·5)
Redbridge	1·5 (1·5 to 1·6)	1·6 (1·5 to 1·7)	1·5 (1·5 to 1·6)	1·3 (1·2 to 1·3)	1·5 (1·5 to 1·5)	1·5 (1·5 to 1·6)	2·2 (2·2 to 2·3)	2·4 (2·2 to 2·7)
Richmond upon Thames	1 (0·9 to 1)	1·1 (1 to 1·1)	1 (1 to 1·1)	0·9 (0·9 to 0·9)	1 (1 to 1·1)	1·2 (1·1 to 1·2)	1·4 (1·4 to 1·5)	1·3 (1·1 to 1·4)
Southwark	1·8 (1·8 to 1·9)	2·1 (2 to 2·1)	1·8 (1·7 to 1·8)	1·5 (1·4 to 1·5)	1·9 (1·9 to 2)	2 (1·9 to 2)	2·5 (2·4 to 2·6)	2·5 (2·2 to 2·8)
Sutton	1·1 (1·1 to 1·2)	1·2 (1·1 to 1·2)	1·1 (1·1 to 1·2)	1 (1 to 1)	1·2 (1·1 to 1·2)	1·1 (1 to 1·1)	1·3 (1·3 to 1·4)	1·3 (1·2 to 1·5)
Tower Hamlets	1·5 (1·5 to 1·5)	1·6 (1·5 to 1·7)	1·4 (1·3 to 1·4)	1·2 (1·2 to 1·3)	1·5 (1·5 to 1·6)	1·7 (1·7 to 1·7)	2·3 (2·2 to 2·3)	2·6 (2·3 to 2·9)
Waltham Forest	1·7 (1·6 to 1·7)	1·8 (1·7 to 1·8)	1·8 (1·8 to 1·9)	1·5 (1·4 to 1·5)	1·8 (1·8 to 1·9)	1·7 (1·6 to 1·8)	2·4 (2·3 to 2·4)	2·4 (2·2 to 2·7)
Wandsworth	1·7 (1·6 to 1·8)	1·9 (1·7 to 2)	1·9 (1·7 to 2)	1·6 (1·6 to 1·7)	1·9 (1·8 to 2)	1·9 (1·9 to 2)	2·6 (2·6 to 2·7)	2·6 (2·3 to 3)
Westminster	1·1 (1 to 1·2)	1·4 (1·3 to 1·5)	1·5 (1·4 to 1·6)	1 (1 to 1·1)	1·1 (1·1 to 1·2)	1·2 (1·2 to 1·2)	1·5 (1·5 to 1·5)	1·3 (1·2 to 1·5)
North East England	21·5 (21 to 22·1)	23·9 (23·3 to 24·5)	22·8 (22·2 to 23·4)	19 (18·7 to 19·3)	17·4 (17·2 to 17·7)	12·9 (12·7 to 13)	14·5 (14·4 to 14·6)	13·6 (12·4 to 15)
County Durham	4 (3·9 to 4·1)	4·4 (4·2 to 4·5)	4·2 (4·1 to 4·3)	3·5 (3·5 to 3·6)	3·2 (3·1 to 3·3)	2·4 (2·4 to 2·4)	2·7 (2·7 to 2·8)	2·6 (2·3 to 2·8)
Darlington	0·8 (0·8 to 0·8)	0·9 (0·8 to 0·9)	0·9 (0·8 to 0·9)	0·7 (0·7 to 0·7)	0·7 (0·7 to 0·7)	0·5 (0·5 to 0·6)	0·6 (0·6 to 0·6)	0·6 (0·5 to 0·6)
Gateshead	1·8 (1·8 to 1·9)	2·1 (2 to 2·1)	1·9 (1·9 to 2)	1·4 (1·4 to 1·5)	1·3 (1·3 to 1·4)	1 (1 to 1)	1·1 (1·1 to 1·1)	1·1 (1 to 1·2)
Hartlepool	0·8 (0·8 to 0·8)	1 (1 to 1)	0·9 (0·9 to 1)	0·7 (0·7 to 0·7)	0·7 (0·7 to 0·7)	0·5 (0·5 to 0·5)	0·6 (0·5 to 0·6)	0·5 (0·5 to 0·5)
Middlesbrough	1·4 (1·3 to 1·4)	1·6 (1·5 to 1·6)	1·5 (1·4 to 1·5)	1·3 (1·3 to 1·3)	1·2 (1·1 to 1·2)	0·8 (0·8 to 0·9)	1 (1 to 1)	0·9 (0·8 to 1)
Newcastle upon Tyne	2·3 (2·3 to 2·4)	2·5 (2·4 to 2·6)	2·2 (2·2 to 2·3)	1·9 (1·8 to 1·9)	1·9 (1·8 to 1·9)	1·4 (1·4 to 1·4)	1·6 (1·6 to 1·7)	1·7 (1·5 to 1·9)
North Tyneside	1·7 (1·7 to 1·8)	1·8 (1·7 to 1·9)	1·6 (1·6 to 1·7)	1·3 (1·3 to 1·3)	1·2 (1·2 to 1·3)	1 (1 to 1)	1·1 (1·1 to 1·2)	1·1 (1 to 1·2)
Northumberland	2·3 (2·2 to 2·4)	2·4 (2·3 to 2·4)	2·3 (2·3 to 2·4)	2·1 (2 to 2·1)	1·8 (1·8 to 1·9)	1·4 (1·4 to 1·4)	1·4 (1·4 to 1·5)	1·4 (1·2 to 1·5)
Redcar and Cleveland	1·2 (1·1 to 1·2)	1·4 (1·4 to 1·4)	1·4 (1·4 to 1·5)	1·2 (1·1 to 1·2)	1 (1 to 1)	0·7 (0·7 to 0·7)	0·8 (0·7 to 0·8)	0·7 (0·6 to 0·7)
South Tyneside	1·5 (1·4 to 1·5)	1·6 (1·6 to 1·7)	1·5 (1·4 to 1·5)	1·1 (1·1 to 1·1)	1·1 (1 to 1·1)	0·7 (0·7 to 0·7)	0·8 (0·8 to 0·8)	0·8 (0·7 to 0·8)
Stockton-on-Tees	1·3 (1·3 to 1·4)	1·6 (1·5 to 1·7)	1·6 (1·5 to 1·6)	1·4 (1·4 to 1·5)	1·3 (1·3 to 1·3)	1 (0·9 to 1)	1·2 (1·2 to 1·2)	1·1 (1 to 1·2)
Sunderland	2·4 (2·4 to 2·5)	2·8 (2·7 to 2·8)	2·7 (2·7 to 2·8)	2·4 (2·3 to 2·4)	2·1 (2 to 2·1)	1·4 (1·4 to 1·5)	1·5 (1·5 to 1·6)	1·3 (1·2 to 1·5)
North West England	52·9 (51·4 to 54·5)	57·3 (55·7 to 58·8)	54·6 (53·1 to 56·2)	45·3 (44·5 to 46·1)	46·1 (45·4 to 46·7)	37·2 (36·9 to 37·5)	43·6 (43·3 to 43·8)	41·6 (37·8 to 45·9)
Blackburn with Darwen	1·2 (1·2 to 1·2)	1·2 (1·2 to 1·3)	1·2 (1·2 to 1·3)	1·2 (1·1 to 1·2)	1·2 (1·1 to 1·2)	1 (1 to 1)	1·2 (1·1 to 1·2)	1 (0·9 to 1·1)
Blackpool	1·1 (1·1 to 1·2)	1 (1 to 1·1)	0·9 (0·9 to 1)	0·8 (0·7 to 0·8)	0·9 (0·9 to 0·9)	0·7 (0·7 to 0·7)	0·9 (0·9 to 0·9)	0·8 (0·7 to 0·9)
Bolton	2·1 (2 to 2·1)	2·2 (2·1 to 2·2)	2·2 (2·1 to 2·3)	1·9 (1·8 to 1·9)	1·8 (1·8 to 1·9)	1·6 (1·5 to 1·6)	1·9 (1·9 to 2)	1·8 (1·7 to 2)
Bury	1·3 (1·2 to 1·3)	1·4 (1·4 to 1·5)	1·5 (1·4 to 1·5)	1·2 (1·1 to 1·2)	1·2 (1·2 to 1·3)	1 (1 to 1)	1·2 (1·2 to 1·2)	1·1 (1 to 1·2)
Cheshire East	2·2 (2·1 to 2·3)	2·4 (2·3 to 2·5)	2·3 (2·2 to 2·3)	1·9 (1·8 to 1·9)	2 (1·9 to 2)	1·7 (1·7 to 1·8)	1·9 (1·9 to 2)	1·9 (1·7 to 2·1)
Cheshire West and Chester	2·2 (2·1 to 2·2)	2·4 (2·4 to 2·5)	2·3 (2·2 to 2·4)	1·9 (1·9 to 2)	2 (1·9 to 2)	1·7 (1·6 to 1·7)	1·8 (1·8 to 1·9)	1·7 (1·6 to 1·9)
Cumbria	3·5 (3·4 to 3·6)	3·6 (3·5 to 3·7)	3·4 (3·3 to 3·5)	2·8 (2·8 to 2·9)	2·9 (2·8 to 3)	2·3 (2·2 to 2·4)	2·5 (2·4 to 2·5)	2·3 (2·1 to 2·5)
Halton	0·7 (0·7 to 0·8)	0·8 (0·8 to 0·8)	0·9 (0·8 to 0·9)	1 (0·9 to 1)	0·9 (0·9 to 1)	0·7 (0·7 to 0·7)	0·8 (0·8 to 0·8)	0·7 (0·7 to 0·8)
Knowsley	1·5 (1·4 to 1·5)	1·9 (1·7 to 2)	1·6 (1·5 to 1·7)	1·4 (1·4 to 1·5)	1·2 (1·2 to 1·3)	0·9 (0·9 to 0·9)	1 (0·9 to 1)	0·9 (0·8 to 1)
Lancashire	7·9 (7·6 to 8·1)	8·1 (7·8 to 8·4)	7·9 (7·6 to 8·1)	6·9 (6·8 to 7·1)	7·2 (7 to 7·4)	5·9 (5·8 to 6·1)	6·8 (6·7 to 6·9)	6·3 (5·8 to 7)
Liverpool	4·4 (4·3 to 4·6)	4·8 (4·6 to 5)	4·3 (4·1 to 4·5)	3·4 (3·3 to 3·5)	3·4 (3·3 to 3·4)	2·5 (2·4 to 2·5)	2·8 (2·8 to 2·9)	3 (2·7 to 3·2)
Manchester	4 (3·8 to 4·1)	4·4 (4·2 to 4·6)	3·9 (3·8 to 4·1)	3·2 (3 to 3·3)	3·4 (3·3 to 3·5)	2·7 (2·7 to 2·8)	3·9 (3·8 to 4)	4·1 (3·7 to 4·6)
Oldham	1·8 (1·7 to 1·8)	2 (1·9 to 2)	2 (1·9 to 2·1)	1·6 (1·6 to 1·7)	1·6 (1·6 to 1·7)	1·5 (1·4 to 1·5)	1·7 (1·6 to 1·7)	1·6 (1·5 to 1·8)
Rochdale	1·7 (1·6 to 1·7)	1·7 (1·7 to 1·8)	1·7 (1·7 to 1·8)	1·6 (1·6 to 1·6)	1·6 (1·5 to 1·6)	1·3 (1·2 to 1·3)	1·5 (1·5 to 1·5)	1·4 (1·3 to 1·6)
Salford	2·1 (2·1 to 2·2)	2·3 (2·3 to 2·4)	2·2 (2·1 to 2·3)	1·6 (1·6 to 1·6)	1·7 (1·6 to 1·7)	1·3 (1·2 to 1·3)	1·7 (1·7 to 1·8)	1·8 (1·6 to 1·9)
Sefton	2·3 (2·2 to 2·3)	2·5 (2·4 to 2·6)	2·2 (2·1 to 2·2)	1·7 (1·7 to 1·8)	1·7 (1·7 to 1·8)	1·3 (1·3 to 1·3)	1·4 (1·3 to 1·4)	1·3 (1·2 to 1·5)
St Helens	1·4 (1·4 to 1·4)	1·6 (1·5 to 1·6)	1·6 (1·5 to 1·6)	1·2 (1·2 to 1·3)	1·1 (1·1 to 1·2)	0·9 (0·9 to 1)	1 (1 to 1·1)	1 (0·9 to 1·1)
Stockport	2·2 (2·1 to 2·3)	2·5 (2·4 to 2·6)	2·3 (2·2 to 2·4)	1·9 (1·8 to 1·9)	1·8 (1·7 to 1·8)	1·5 (1·4 to 1·5)	1·7 (1·6 to 1·7)	1·6 (1·4 to 1·8)
Tameside	1·7 (1·7 to 1·7)	1·8 (1·7 to 1·8)	1·8 (1·7 to 1·9)	1·5 (1·4 to 1·5)	1·6 (1·5 to 1·6)	1·2 (1·2 to 1·2)	1·5 (1·5 to 1·6)	1·4 (1·3 to 1·5)
Trafford	1·7 (1·7 to 1·8)	1·9 (1·8 to 2)	1·7 (1·7 to 1·8)	1·4 (1·4 to 1·4)	1·4 (1·4 to 1·4)	1·2 (1·2 to 1·2)	1·4 (1·4 to 1·4)	1·3 (1·2 to 1·5)
Warrington	1·2 (1·2 to 1·2)	1·4 (1·3 to 1·4)	1·3 (1·3 to 1·4)	1·1 (1·1 to 1·1)	1·3 (1·2 to 1·3)	1·1 (1·1 to 1·1)	1·2 (1·2 to 1·2)	1·1 (1 to 1·2)
Wigan	2·2 (2·1 to 2·2)	2·5 (2·4 to 2·5)	2·6 (2·5 to 2·7)	2·1 (2 to 2·1)	2·1 (2 to 2·1)	1·6 (1·6 to 1·7)	1·9 (1·9 to 1·9)	1·8 (1·6 to 1·9)
Wirral	2·8 (2·7 to 2·8)	3 (2·9 to 3)	2·7 (2·7 to 2·8)	2·2 (2·2 to 2·2)	2·2 (2·1 to 2·2)	1·6 (1·6 to 1·7)	1·8 (1·8 to 1·9)	1·7 (1·5 to 1·9)
South East England	44·3 (42·8 to 45·8)	48 (46·5 to 49·3)	45·7 (44·2 to 47·2)	42·8 (41·9 to 43·6)	47·9 (47·2 to 48·6)	44·1 (43·7 to 44·4)	52 (51·6 to 52·3)	50·1 (45·1 to 55·7)
Bracknell Forest	0·4 (0·4 to 0·4)	0·5 (0·5 to 0·5)	0·5 (0·5 to 0·5)	0·6 (0·6 to 0·6)	0·7 (0·7 to 0·7)	0·7 (0·7 to 0·7)	0·8 (0·8 to 0·8)	0·7 (0·6 to 0·8)
Brighton and Hove	1·4 (1·4 to 1·5)	1·3 (1·3 to 1·4)	1·2 (1·2 to 1·3)	1·2 (1·1 to 1·2)	1·4 (1·4 to 1·4)	1·4 (1·3 to 1·4)	1·6 (1·6 to 1·6)	1·5 (1·3 to 1·7)
Buckinghamshire	2·7 (2·6 to 2·8)	3·2 (3 to 3·3)	2·9 (2·7 to 3)	2·6 (2·6 to 2·7)	2·9 (2·8 to 2·9)	2·7 (2·6 to 2·8)	3 (2·9 to 3·1)	2·9 (2·6 to 3·2)

East Sussex	2·7 (2·6 to 2·8)	2·4 (2·4 to 2·5)	2·3 (2·3 to 2·4)	2·1 (2·1 to 2·2)	2·5 (2·5 to 2·6)	2·3 (2·2 to 2·3)	2·6 (2·5 to 2·7)	2·5 (2·3 to 2·8)
Hampshire	6·3 (6·1 to 6·5)	7·4 (7·2 to 7·7)	7·3 (7·1 to 7·6)	6·7 (6·5 to 6·9)	7·4 (7·3 to 7·5)	6·5 (6·4 to 6·7)	7·4 (7·2 to 7·5)	7 (6·3 to 7·7)
Isle of Wight	0·8 (0·8 to 0·8)	0·7 (0·7 to 0·7)	0·7 (0·6 to 0·7)	0·6 (0·6 to 0·6)	0·7 (0·6 to 0·7)	0·6 (0·5 to 0·6)	0·6 (0·6 to 0·6)	0·6 (0·6 to 0·7)
Kent	8·1 (7·8 to 8·3)	8·6 (8·3 to 8·8)	8·2 (7·9 to 8·5)	7·2 (7 to 7·4)	8 (7·9 to 8·2)	7·3 (7·1 to 7·4)	8·6 (8·4 to 8·8)	8·8 (8 to 9·7)
Medway	1·5 (1·5 to 1·6)	1·9 (1·9 to 2)	2·1 (2 to 2·1)	1·8 (1·8 to 1·9)	1·8 (1·8 to 1·9)	1·5 (1·5 to 1·5)	1·8 (1·7 to 1·8)	1·8 (1·6 to 2)
Milton Keynes	0·5 (0·5 to 0·5)	0·5 (0·5 to 0·5)	0·6 (0·6 to 0·6)	1·1 (1·1 to 1·1)	1·4 (1·4 to 1·5)	1·4 (1·4 to 1·4)	1·9 (1·9 to 2)	1·8 (1·6 to 2)
Oxfordshire	2·8 (2·7 to 2·9)	3·5 (3·2 to 3·7)	3·4 (3·2 to 3·5)	3·3 (3·2 to 3·4)	3·7 (3·6 to 3·9)	3·5 (3·4 to 3·6)	4·1 (4 to 4·2)	3·8 (3·4 to 4·3)
Portsmouth	1·3 (1·3 to 1·4)	1·4 (1·3 to 1·4)	1·3 (1·2 to 1·3)	1·2 (1·1 to 1·2)	1·3 (1·3 to 1·3)	1·1 (1·1 to 1·1)	1·3 (1·3 to 1·3)	1·3 (1·2 to 1·5)
Reading	0·8 (0·8 to 0·9)	1 (1 to 1·1)	1 (1 to 1·1)	1 (0·9 to 1)	1 (1 to 1)	1 (0·9 to 1)	1·3 (1·3 to 1·3)	1·2 (1·1 to 1·4)
Slough	0·8 (0·8 to 0·9)	0·9 (0·9 to 0·9)	0·8 (0·8 to 0·9)	0·8 (0·8 to 0·9)	0·9 (0·9 to 1)	0·9 (0·9 to 0·9)	1·3 (1·3 to 1·4)	1·2 (1·1 to 1·4)
Southampton	1·4 (1·3 to 1·4)	1·5 (1·4 to 1·6)	1·5 (1·4 to 1·5)	1·3 (1·3 to 1·4)	1·4 (1·4 to 1·5)	1·2 (1·2 to 1·3)	1·6 (1·6 to 1·7)	1·6 (1·5 to 1·8)
Surrey	6·5 (6·2 to 6·7)	6·7 (6·5 to 7)	5·9 (5·6 to 6·1)	5·3 (5·2 to 5·4)	6 (5·8 to 6·2)	5·9 (5·7 to 6·1)	6·9 (6·6 to 7·1)	6·5 (5·8 to 7·3)
West Berkshire	0·7 (0·7 to 0·7)	0·8 (0·8 to 0·9)	0·8 (0·8 to 0·9)	0·8 (0·8 to 0·9)	0·9 (0·9 to 1)	0·8 (0·8 to 0·9)	0·9 (0·9 to 1)	0·8 (0·8 to 0·9)
West Sussex	4·1 (3·9 to 4·2)	3·9 (3·7 to 4·1)	3·6 (3·4 to 3·8)	3·6 (3·5 to 3·7)	4 (3·9 to 4·1)	3·8 (3·8 to 3·9)	4·5 (4·4 to 4·5)	4·3 (3·9 to 4·8)
Windsor and Maidenhead	0·8 (0·8 to 0·8)	0·9 (0·8 to 0·9)	0·8 (0·8 to 0·9)	0·8 (0·7 to 0·8)	0·8 (0·8 to 0·8)	0·8 (0·8 to 0·8)	0·9 (0·9 to 0·9)	0·8 (0·7 to 0·9)
Wokingham	0·6 (0·5 to 0·6)	0·8 (0·7 to 0·8)	0·7 (0·7 to 0·8)	0·7 (0·7 to 0·7)	0·9 (0·9 to 0·9)	0·8 (0·8 to 0·9)	0·9 (0·9 to 1)	0·8 (0·7 to 0·9)
South West England	28·6 (27·7 to 29·5)	29·1 (28·3 to 29·9)	28·2 (27·4 to 29·1)	25·8 (25·3 to 26·3)	28·4 (27·9 to 28·8)	24·7 (24·4 to 24·9)	28·9 (28·6 to 29·1)	28·7 (26 to 31·8)
Bath and North East Somerset	0·9 (0·9 to 1)	0·9 (0·9 to 1)	0·9 (0·8 to 0·9)	0·8 (0·8 to 0·9)	0·9 (0·9 to 0·9)	0·8 (0·8 to 0·8)	0·9 (0·8 to 0·9)	0·9 (0·8 to 1)
Bournemouth	1 (0·9 to 1)	0·8 (0·8 to 0·8)	0·7 (0·7 to 0·8)	0·6 (0·6 to 0·7)	0·8 (0·8 to 0·9)	0·8 (0·7 to 0·8)	1·1 (1 to 1·1)	1·2 (1 to 1·3)
Bristol, City of	2·8 (2·7 to 2·9)	3 (2·8 to 3·1)	2·8 (2·7 to 3)	2·5 (2·5 to 2·6)	2·7 (2·7 to 2·8)	2·3 (2·3 to 2·4)	3·1 (3·1 to 3·2)	3·2 (2·8 to 3·6)
Cornwall	2·9 (2·8 to 3)	2·8 (2·7 to 2·8)	2·7 (2·6 to 2·8)	2·5 (2·4 to 2·6)	2·7 (2·6 to 2·7)	2·3 (2·2 to 2·3)	2·7 (2·6 to 2·7)	2·7 (2·4 to 2·9)
Devon	3·7 (3·6 to 3·8)	3·5 (3·4 to 3·6)	3·3 (3·2 to 3·5)	3·1 (3 to 3·2)	3·6 (3·5 to 3·7)	3·1 (3·1 to 3·2)	3·6 (3·5 to 3·6)	3·5 (3·2 to 3·9)
Dorset	2·1 (2 to 2·1)	2 (1·9 to 2)	1·9 (1·8 to 2)	1·8 (1·7 to 1·8)	1·9 (1·9 to 2)	1·6 (1·6 to 1·7)	1·8 (1·7 to 1·8)	1·7 (1·6 to 1·9)
Gloucestershire	3·3 (3·2 to 3·4)	3·5 (3·3 to 3·6)	3·4 (3·2 to 3·5)	3 (3 to 3·1)	3·4 (3·3 to 3·4)	2·9 (2·9 to 3)	3·3 (3·2 to 3·3)	3·3 (2·9 to 3·6)
North Somerset	1 (1 to 1)	1 (1 to 1)	1 (1 to 1)	0·9 (0·9 to 1)	1 (0·9 to 1)	0·9 (0·9 to 0·9)	1·1 (1·1 to 1·1)	1·1 (1 to 1·2)
Plymouth	1·7 (1·7 to 1·8)	1·8 (1·8 to 1·9)	1·8 (1·7 to 1·9)	1·7 (1·7 to 1·8)	1·7 (1·7 to 1·7)	1·3 (1·3 to 1·3)	1·6 (1·5 to 1·6)	1·6 (1·4 to 1·7)
Poole	0·8 (0·8 to 0·8)	0·8 (0·8 to 0·8)	0·8 (0·7 to 0·8)	0·7 (0·7 to 0·7)	0·8 (0·8 to 0·8)	0·7 (0·7 to 0·7)	0·8 (0·8 to 0·8)	0·8 (0·7 to 0·9)
Somerset	2·8 (2·7 to 2·9)	2·8 (2·7 to 3)	2·8 (2·7 to 2·9)	2·6 (2·5 to 2·6)	2·8 (2·7 to 2·9)	2·4 (2·4 to 2·5)	2·8 (2·7 to 2·8)	2·7 (2·5 to 3)
South Gloucestershire	1·2 (1·2 to 1·2)	1·5 (1·4 to 1·6)	1·5 (1·4 to 1·5)	1·3 (1·2 to 1·3)	1·5 (1·4 to 1·5)	1·4 (1·4 to 1·4)	1·5 (1·5 to 1·5)	1·5 (1·4 to 1·7)
Swindon	1 (1 to 1·1)	1·2 (1·2 to 1·3)	1·2 (1·1 to 1·2)	1·1 (1·1 to 1·1)	1·3 (1·3 to 1·4)	1·1 (1·1 to 1·1)	1·4 (1·4 to 1·5)	1·4 (1·3 to 1·6)
Torbay	0·8 (0·7 to 0·8)	0·7 (0·6 to 0·7)	0·6 (0·6 to 0·7)	0·6 (0·5 to 0·6)	0·6 (0·6 to 0·7)	0·6 (0·6 to 0·6)	0·7 (0·7 to 0·7)	0·7 (0·6 to 0·7)
Wiltshire	2·5 (2·4 to 2·5)	2·8 (2·7 to 2·9)	2·9 (2·8 to 3)	2·5 (2·4 to 2·5)	2·6 (2·5 to 2·6)	2·3 (2·3 to 2·4)	2·6 (2·5 to 2·6)	2·5 (2·2 to 2·8)
West Midlands	40·1 (39·1 to 41·3)	45 (43·8 to 46·1)	44·7 (43·5 to 45·8)	36·9 (36·4 to 37·4)	37·3 (36·7 to 37·8)	29·8 (29·6 to 30)	35·2 (35·1 to 35·4)	34·2 (31 to 37·7)
Birmingham	9·4 (9·2 to 9·7)	10·1 (9·7 to 10·5)	9·7 (9·4 to 10·1)	8·2 (8·1 to 8·3)	8·4 (8·2 to 8·7)	6·9 (6·8 to 7·1)	8·5 (8·3 to 8·7)	8·4 (7·6 to 9·3)
Coventry	2·7 (2·6 to 2·7)	3·1 (2·9 to 3·2)	3 (2·9 to 3·1)	2·4 (2·3 to 2·5)	2·3 (2·2 to 2·4)	1·8 (1·7 to 1·8)	2·3 (2·2 to 2·3)	2·2 (2 to 2·5)
Dudley	2·3 (2·2 to 2·3)	2·7 (2·6 to 2·8)	2·7 (2·6 to 2·8)	2 (2 to 2·1)	2·1 (2 to 2·1)	1·6 (1·6 to 1·7)	1·8 (1·8 to 1·9)	1·8 (1·6 to 2)
Herefordshire, County of	1·1 (1 to 1·1)	1·1 (1·1 to 1·1)	1·1 (1 to 1·1)	0·9 (0·9 to 1)	1 (1 to 1)	0·8 (0·8 to 0·8)	0·9 (0·9 to 0·9)	0·9 (0·8 to 1)
Sandwell	2·9 (2·8 to 2·9)	3·1 (2·9 to 3·2)	2·9 (2·8 to 3·1)	2·3 (2·2 to 2·4)	2·3 (2·2 to 2·3)	1·8 (1·8 to 1·8)	2·4 (2·4 to 2·4)	2·3 (2·1 to 2·5)
Shropshire	1·7 (1·7 to 1·8)	1·9 (1·8 to 2)	1·9 (1·9 to 2)	1·5 (1·5 to 1·6)	1·6 (1·6 to 1·7)	1·3 (1·3 to 1·3)	1·4 (1·4 to 1·4)	1·4 (1·3 to 1·5)
Solihull	1·4 (1·4 to 1·5)	1·7 (1·6 to 1·7)	1·7 (1·7 to 1·8)	1·2 (1·2 to 1·3)	1·3 (1·2 to 1·3)	1 (0·9 to 1)	1·1 (1·1 to 1·1)	1·1 (1 to 1·2)
Staffordshire	5 (4·9 to 5·2)	6 (5·8 to 6·3)	6·2 (6 to 6·5)	5·3 (5·2 to 5·4)	5·2 (5 to 5·3)	3·9 (3·9 to 4)	4·4 (4·3 to 4·5)	4·2 (3·8 to 4·6)
Stoke-on-Trent	2·2 (2·2 to 2·3)	2·3 (2·2 to 2·4)	2·3 (2·2 to 2·3)	1·9 (1·8 to 1·9)	1·8 (1·8 to 1·9)	1·4 (1·4 to 1·4)	1·8 (1·8 to 1·9)	1·6 (1·5 to 1·8)
Telford and Wrekin	0·7 (0·7 to 0·7)	0·8 (0·8 to 0·9)	0·9 (0·9 to 1)	1 (1 to 1)	1·1 (1·1 to 1·1)	0·9 (0·9 to 0·9)	1·1 (1·1 to 1·1)	1 (0·9 to 1·1)
Walsall	2·2 (2·1 to 2·3)	2·7 (2·5 to 2·8)	2·6 (2·4 to 2·7)	1·9 (1·9 to 2)	1·9 (1·9 to 2)	1·6 (1·5 to 1·6)	1·8 (1·8 to 1·8)	1·8 (1·7 to 2)
Warwickshire	3·3 (3·2 to 3·4)	3·8 (3·6 to 3·9)	3·8 (3·7 to 4)	3·1 (3 to 3·1)	3·1 (3 to 3·2)	2·6 (2·5 to 2·6)	3 (3 to 3·1)	2·9 (2·7 to 3·3)
Wolverhampton	2·2 (2·1 to 2·3)	2·4 (2·3 to 2·6)	2·3 (2·2 to 2·4)	1·9 (1·8 to 1·9)	1·9 (1·9 to 2)	1·4 (1·4 to 1·4)	1·7 (1·7 to 1·8)	1·7 (1·5 to 1·8)
Worcestershire	3·1 (3 to 3·2)	3·4 (3·2 to 3·5)	3·5 (3·4 to 3·7)	3·2 (3·1 to 3·2)	3·2 (3·2 to 3·3)	2·8 (2·7 to 2·8)	3 (2·9 to 3·1)	2·9 (2·6 to 3·2)
Yorkshire and the Humber	36·3 (35·3 to 37·3)	39·3 (38·2 to 40·3)	38 (37 to 39·1)	32·6 (32 to 33·1)	33·8 (33·3 to 34·2)	27·3 (27 to 27·5)	32·4 (32·2 to 32·6)	31·2 (28·4 to 34·4)
Barnsley	1·7 (1·7 to 1·8)	1·9 (1·8 to 2)	1·9 (1·8 to 1·9)	1·5 (1·5 to 1·5)	1·5 (1·5 to 1·6)	1·1 (1·1 to 1·2)	1·4 (1·4 to 1·4)	1·3 (1·2 to 1·5)
Bradford	3·9 (3·8 to 4)	4·3 (4·2 to 4·3)	4·2 (4·1 to 4·3)	3·8 (3·8 to 3·9)	3·8 (3·7 to 3·9)	3·4 (3·4 to 3·5)	4·1 (4·1 to 4·2)	3·8 (3·5 to 4·2)
Calderdale	1·6 (1·6 to 1·7)	1·6 (1·5 to 1·6)	1·6 (1·5 to 1·6)	1·3 (1·3 to 1·3)	1·4 (1·3 to 1·4)	1·1 (1·1 to 1·1)	1·3 (1·3 to 1·3)	1·2 (1·1 to 1·3)
Doncaster	2·2 (2·2 to 2·3)	2·5 (2·4 to 2·6)	2·4 (2·3 to 2·5)	2·1 (2 to 2·1)	2·1 (2 to 2·1)	1·6 (1·5 to 1·6)	1·9 (1·8 to 1·9)	1·7 (1·5 to 1·8)
East Riding of Yorkshire	1·8 (1·7 to 1·8)	1·9 (1·8 to 1·9)	1·8 (1·7 to 1·8)	1·5 (1·5 to 1·5)	1·6 (1·6 to 1·7)	1·4 (1·3 to 1·4)	1·5 (1·5 to 1·5)	1·4 (1·3 to 1·6)
Kingston upon Hull, City of	2·2 (2·1 to 2·2)	2·4 (2·3 to 2·5)	2·4 (2·3 to 2·4)	2 (2 to 2·1)	2·1 (2·1 to 2·2)	1·4 (1·4 to 1·5)	1·8 (1·8 to 1·9)	1·7 (1·5 to 1·8)
Kirklees	2·9 (2·8 to 3)	3·1 (3 to 3·2)	3·1 (3 to 3·2)	2·7 (2·7 to 2·8)	2·7 (2·6 to 2·8)	2·4 (2·4 to 2·5)	2·8 (2·8 to 2·9)	2·6 (2·4 to 2·9)

Leeds	5·3 (5·1 to 5·5)	5·7 (5·5 to 5·9)	5·3 (5·1 to 5·5)	4·5 (4·4 to 4·6)	4·8 (4·7 to 4·9)	3·9 (3·8 to 3·9)	4·9 (4·8 to 5)	5·1 (4·6 to 5·6)
North East Lincolnshire	1·2 (1·2 to 1·3)	1·5 (1·4 to 1·5)	1·4 (1·4 to 1·5)	1·2 (1·2 to 1·2)	1·2 (1·2 to 1·2)	0·8 (0·8 to 0·9)	1 (1 to 1)	0·9 (0·8 to 1)
North Lincolnshire	1·1 (1·1 to 1·1)	1·2 (1·2 to 1·3)	1·2 (1·2 to 1·3)	1 (1 to 1)	1 (1 to 1)	0·8 (0·8 to 0·8)	0·9 (0·9 to 0·9)	0·9 (0·8 to 1)
North Yorkshire	3·3 (3·2 to 3·4)	3·5 (3·3 to 3·6)	3·3 (3·2 to 3·5)	2·9 (2·8 to 2·9)	3·2 (3·1 to 3·3)	2·7 (2·6 to 2·8)	2·9 (2·8 to 2·9)	2·8 (2·5 to 3·1)
Rotherham	1·8 (1·8 to 1·9)	2·1 (2·1 to 2·2)	2·2 (2·1 to 2·2)	1·8 (1·8 to 1·8)	1·8 (1·8 to 1·8)	1·4 (1·3 to 1·4)	1·6 (1·5 to 1·6)	1·5 (1·4 to 1·6)
Sheffield	3·9 (3·7 to 4)	4 (3·9 to 4·2)	3·7 (3·6 to 3·9)	3·1 (3 to 3·2)	3·3 (3·2 to 3·4)	2·8 (2·7 to 2·8)	3·3 (3·2 to 3·3)	3·4 (3·1 to 3·8)
Wakefield	2·3 (2·2 to 2·4)	2·6 (2·5 to 2·6)	2·5 (2·5 to 2·6)	2·2 (2·1 to 2·2)	2·2 (2·1 to 2·3)	1·7 (1·6 to 1·7)	2 (2 to 2·1)	1·9 (1·7 to 2·1)
York	1 (1 to 1)	1·1 (1 to 1·1)	1 (0·9 to 1)	1 (0·9 to 1)	1 (1 to 1)	0·9 (0·8 to 0·9)	1 (1 to 1)	1 (0·9 to 1·2)
Northern Ireland	12·4 (10·5 to 14·3)	16·1 (14·6 to 18)	16·7 (14·8 to 18·8)	13·4 (11·7 to 15)	13·7 (12·4 to 15·1)	10·5 (9·8 to 11·3)	12·8 (12·2 to 13·4)	11·8 (9·1 to 15·4)
Scotland	35·2 (30·9 to 40·1)	50·1 (45·7 to 55·3)	45·3 (40·1 to 50·8)	34·5 (30·4 to 38·7)	35·8 (32·3 to 39·3)	25·8 (24·3 to 27·7)	29·8 (28·5 to 31·2)	26·2 (21·5 to 31·9)
Wales	21·9 (21·3 to 22·5)	22·7 (22·1 to 23·3)	21·7 (21·1 to 22·2)	19 (18·6 to 19·4)	19 (18·6 to 19·4)	15 (14·9 to 15·1)	17·1 (16·8 to 17·5)	16·1 (14·6 to 17·7)
Latin America and Caribbean	3194·5 (3049·5 to 3339·7)	4026·5 (3885 to 4168·3)	4705·7 (4560·5 to 4841·1)	5284·5 (5160·1 to 5409·2)	5232·9 (5102 to 5357·2)	5211·7 (5056·9 to 5374·5)	5159·9 (4956·7 to 5386·5)	4786·6 (4374·7 to 5222·8)
Andean Latin America	352·4 (336·4 to 369·2)	445·7 (432·4 to 459·2)	532·2 (517·3 to 546)	604·5 (586 to 623·6)	602·7 (576·9 to 627·6)	614·4 (582 to 646)	625·5 (588·5 to 667·4)	650·9 (557·8 to 755·7)
Bolivia	80·8 (77·6 to 84·1)	87·2 (84·1 to 89·9)	94·1 (90·6 to 97·6)	112·6 (109·2 to 115·9)	119·9 (115·2 to 125)	128·6 (121·8 to 135·7)	145·7 (136·5 to 154·6)	160 (138·9 to 183·1)
Ecuador	79·7 (75·8 to 84·1)	110·3 (107·6 to 112·8)	134 (131·1 to 136·8)	144·5 (140·5 to 148·5)	147·9 (142·5 to 153·5)	159·6 (152·5 to 166·7)	162·5 (149·5 to 175·4)	170·7 (146·1 to 198·5)
Peru	191·9 (183·1 to 201)	248·2 (239·1 to 257·6)	304·1 (292·7 to 315)	347·4 (332·1 to 362·6)	334·8 (311·9 to 357·6)	326·2 (301·9 to 349·9)	317·3 (290·7 to 349·3)	320·3 (272·9 to 374·2)
Caribbean	336·9 (326·2 to 347·8)	406·3 (393·7 to 417·7)	432·2 (424·9 to 439·3)	401·7 (392 to 410·7)	447 (436·3 to 457·9)	427 (415 to 439·1)	418·3 (400·6 to 435·9)	400·8 (363·7 to 441·2)
Antigua and Barbuda	0·8 (0·8 to 0·9)	0·9 (0·9 to 0·9)	0·8 (0·8 to 0·9)	0·7 (0·7 to 0·7)	0·7 (0·6 to 0·7)	0·7 (0·6 to 0·8)	0·6 (0·5 to 0·7)	0·5 (0·4 to 0·6)
The Bahamas	1·3 (1·2 to 1·4)	1·7 (1·6 to 1·8)	2·1 (2·1 to 2·2)	2·5 (2·4 to 2·5)	2·6 (2·5 to 2·6)	2·5 (2·4 to 2·5)	2·3 (2·3 to 2·4)	2 (1·6 to 2·4)
Barbados	3·4 (3·2 to 3·7)	3·5 (3·3 to 3·6)	2·5 (2·4 to 2·6)	2·2 (2·1 to 2·2)	2·1 (2 to 2·2)	1·9 (1·8 to 2)	1·6 (1·4 to 1·8)	1·4 (1·1 to 1·7)
Belize	1·5 (1·4 to 1·6)	2·1 (2 to 2·1)	2·3 (2·3 to 2·4)	2·7 (2·6 to 2·7)	2·9 (2·8 to 3)	3·1 (2·9 to 3·2)	3·5 (3·3 to 3·7)	3·7 (3·2 to 4·3)
Bermuda	0·5 (0·5 to 0·6)	0·6 (0·5 to 0·6)	0·5 (0·5 to 0·5)	0·4 (0·4 to 0·4)	0·4 (0·4 to 0·5)	0·4 (0·4 to 0·4)	0·3 (0·3 to 0·4)	0·3 (0·2 to 0·3)
Cuba	75·6 (71·9 to 80·1)	107·9 (101·4 to 114·3)	121·3 (120·7 to 122·1)	63·1 (61·8 to 64·4)	87·5 (87 to 88·1)	70·7 (70·3 to 71·3)	63·7 (63·4 to 64·1)	50·5 (43·5 to 58·6)
Dominica	1·1 (1 to 1·1)	1·3 (1·3 to 1·3)	1·2 (1·2 to 1·3)	0·9 (0·8 to 0·9)	0·8 (0·8 to 0·9)	0·6 (0·6 to 0·7)	0·5 (0·4 to 0·5)	0·4 (0·3 to 0·5)
Dominican Republic	57·2 (54·3 to 60·4)	73·9 (71·2 to 76·4)	92·4 (89·8 to 95·1)	109·5 (104·5 to 114·6)	120·7 (115·9 to 125·9)	118·7 (113·1 to 124·6)	109·2 (102·8 to 115·9)	112·5 (96·9 to 130·1)
Grenada	1·9 (1·8 to 1·9)	1·8 (1·8 to 1·9)	1·4 (1·3 to 1·5)	1·3 (1·2 to 1·4)	1 (0·9 to 1)	1 (0·9 to 1·1)	0·8 (0·7 to 0·9)	0·7 (0·6 to 0·8)
Guyana	10·2 (9·8 to 10·6)	12·9 (12·6 to 13·1)	13·3 (12·8 to 13·9)	13·2 (12·4 to 13·9)	11·1 (10·4 to 11·9)	8·6 (8 to 9·3)	7 (6·1 to 7·9)	7 (5·9 to 8·3)
Haiti	84 (78·3 to 89·6)	89·1 (83·6 to 94·2)	90·6 (85·2 to 95·2)	104·8 (99·8 to 109·7)	122·3 (116·2 to 128·3)	136 (129 to 142·7)	157·1 (146·6 to 167·5)	163·8 (147·2 to 183·3)
Jamaica	24·8 (23 to 26·7)	32·5 (31·4 to 33·6)	30·4 (29·5 to 31·3)	27·8 (26·5 to 29)	27·2 (26 to 28·6)	22·8 (20·5 to 25·3)	20 (17·9 to 22·4)	17·6 (14·9 to 20·7)
Puerto Rico	41·8 (41·6 to 42·1)	36·3 (36·1 to 36·6)	33·4 (33·2 to 33·7)	34·8 (34·6 to 35)	31·9 (31·6 to 32·2)	28·3 (28 to 28·6)	20·4 (18·7 to 22·4)	12·3 (10·7 to 14·1)
Saint Kitts and Nevis	1·3 (1·2 to 1·4)	0·7 (0·6 to 0·8)	0·5 (0·4 to 0·5)	0·5 (0·5 to 0·6)	0·4 (0·4 to 0·5)	0·4 (0·4 to 0·4)	0·4 (0·3 to 0·4)	0·3 (0·3 to 0·4)
Saint Lucia	1·6 (1·5 to 1·7)	2 (1·9 to 2)	2 (2 to 2·1)	2·1 (2 to 2·1)	1·9 (1·7 to 2)	1·4 (1·3 to 1·6)	1·1 (0·9 to 1·3)	0·9 (0·7 to 1·1)
Saint Vincent and the Grenadines	1·7 (1·6 to 1·7)	1·9 (1·8 to 1·9)	1·7 (1·6 to 1·7)	1·6 (1·5 to 1·7)	1·3 (1·2 to 1·4)	1·1 (1 to 1·2)	0·9 (0·8 to 1)	0·7 (0·6 to 0·9)
Suriname	3·7 (3·6 to 3·8)	5·9 (5·8 to 6·1)	6·5 (6·2 to 6·8)	5·2 (5 to 5·4)	4·7 (4·5 to 4·9)	4·8 (4·6 to 5·1)	4·9 (4·4 to 5·4)	4·5 (3·8 to 5·3)
Trinidad and Tobago	12 (11·3 to 12·8)	15·5 (15 to 15·9)	12·5 (12·1 to 12·8)	14·3 (13·9 to 14·8)	11·5 (11 to 11·9)	8·7 (8·3 to 9·1)	9·1 (8·5 to 9·6)	7·5 (6·4 to 8·8)
Virgin Islands	0·5 (0·4 to 0·5)	0·6 (0·5 to 0·6)	1·3 (1·2 to 1·4)	1·2 (1·2 to 1·3)	1·1 (1 to 1·2)	1 (0·8 to 1·1)	0·8 (0·7 to 0·8)	0·6 (0·5 to 0·7)
Central Latin America	1210·8 (1165·7 to 1254·9)	1610 (1566·3 to 1650·5)	2013·7 (1961·9 to 2059·8)	2416·4 (2359·4 to 2470·9)	2443·2 (2372 to 2515·7)	2416·6 (2324·5 to 2515·2)	2323 (2226·4 to 2426·1)	2153·8 (1933·1 to 2386)
Colombia	263·1 (246·5 to 281·2)	357·9 (342·5 to 372·3)	415·7 (395·9 to 436·5)	438·1 (419·5 to 456·5)	460·2 (435·4 to 484·7)	467·2 (445·5 to 489·5)	425·8 (394 to 460·6)	391·8 (332·4 to 459·3)
Costa Rica	18·6 (18·3 to 19)	28·8 (28·6 to 29·1)	26·9 (26·2 to 27·6)	34 (33·1 to 34·9)	39·4 (38 to 40·7)	35·9 (33·6 to 38·6)	35·4 (33·9 to 37)	32·4 (27·4 to 38·3)
El Salvador	47·2 (45·3 to 49·3)	62·2 (60·3 to 64)	75·8 (74·1 to 77·5)	81·5 (79·3 to 83·7)	81·2 (78·9 to 83·4)	68·9 (66·1 to 71·8)	56·4 (53·6 to 59·3)	54·5 (46·8 to 63·3)
Guatemala	71·9 (69·7 to 74·2)	90·4 (88·8 to 91·9)	107·2 (104·7 to 109·9)	150·8 (148·9 to 152·7)	167·3 (163·3 to 171·5)	181·1 (174·9 to 187·6)	190·9 (177·6 to 205)	201·6 (171·4 to 235·9)
Honduras	35·9 (34·3 to 37·5)	44·2 (43 to 45·3)	55·3 (54·3 to 56·2)	72·7 (70·9 to 74·4)	88 (85·5 to 90·2)	94 (90·2 to 97·6)	100·1 (93·2 to 107·5)	113·7 (100·9 to 128·8)
Mexico	620·5 (588·5 to 652)	803·2 (774·8 to 829·7)	1063·7 (1026·2 to 1098·1)	1311·2 (1268 to 1351·8)	1236·4 (1184 to 1290·1)	1228·4 (1154·4 to 1302·5)	1127·7 (1063·7 to 1199)	1027 (905·6 to 1172·9)
Aguascalientes	4·6 (4·4 to 4·8)	5·6 (5·4 to 5·8)	7·4 (7·2 to 7·6)	9·8 (9·5 to 10·1)	10·7 (10·4 to 11·1)	11·7 (11 to 12·5)	11·5 (10·9 to 12·2)	11·2 (10 to 12·7)
Baja California	5·7 (5·5 to 6)	12 (11·6 to 12·5)	19·6 (18·9 to 20·2)	22·9 (22·2 to 23·6)	23·6 (22·6 to 24·7)	27 (25·3 to 29)	28·1 (26·4 to 30)	28·1 (24·8 to 32·1)
Baja California Sur	1·5 (1·4 to 1·5)	1·9 (1·8 to 1·9)	2·8 (2·7 to 2·9)	4·2 (4 to 4·3)	4·2 (4 to 4·5)	4·8 (4·4 to 5·1)	5·6 (5·2 to 6)	5·9 (5·1 to 6·8)
Campeche	2·8 (2·7 to 3)	3·8 (3·7 to 4)	5·6 (5·4 to 5·8)	8·3 (8·1 to 8·6)	7·8 (7·5 to 8·2)	7·8 (7·3 to 8·4)	7·9 (7·4 to 8·4)	7·5 (6·6 to 8·4)
Chiapas	20·4 (19·2 to 21·6)	27·3 (26·1 to 28·3)	34·7 (33·3 to 36·1)	43·7 (41·7 to 45·7)	55·7 (52·9 to 58·5)	57·1 (53·1 to 61·1)	61·6 (57·5 to 66)	64·8 (57·7 to 73·1)
Chihuahua	21·6 (20·6 to 22·5)	28·9 (27·8 to 30)	36 (34·7 to 37·1)	38 (36·6 to 39·3)	33·5 (31·9 to 35·2)	35·7 (33·6 to 38)	30·6 (28·7 to 32·7)	27 (23·8 to 30·6)
Coahuila	17·3 (16·4 to 18·1)	20·5 (19·8 to 21·1)	24·5 (23·6 to 25·3)	30·2 (29·4 to 31)	27·4 (26·2 to 28·6)	25·8 (24·3 to 27·4)	25·4 (24 to 26·9)	25·2 (22·5 to 28·4)
Colima	2·8 (2·7 to 2·9)	3·7 (3·6 to 3·8)	5·2 (5 to 5·3)	6·7 (6·5 to 6·9)	5·8 (5·6 to 6·1)	5·6 (5·3 to 6)	5·7 (5·3 to 6·1)	5·4 (4·8 to 6·1)
Durango	15·9 (15·2 to 16·5)	18·6 (17·9 to 19·3)	21·7 (21·1 to 22·3)	24·1 (23·4 to 24·9)	23·2 (22·1 to 24·2)	20·8 (19·5 to 22·3)	17·9 (16·9 to 19·1)	16·3 (14·7 to 18·3)
Guanajuato	32 (30·6 to 33·4)	39·1 (37·8 to 40·3)	48·6 (46·8 to 50·3)	62·3 (59·7 to 64·8)	67·5 (63·9 to 71·5)	66·7 (61·7 to 72·2)	58·5 (53·7 to 63·3)	52 (45·3 to 59·9)
Guerrero	21·3 (20 to 22·6)	27·3 (26·3 to 28·2)	35·1 (33·6 to 36·4)	43·4 (41·3 to 45·3)	48·6 (46·2 to 51·2)	50·5 (47·3 to 53·8)	42·5 (39·7 to 45·3)	37·7 (33·3 to 42·8)
Hidalgo	20·8 (19·9 to 21·7)	24 (23·2 to 24·7)	27·7 (26·8 to 28·6)	32·7 (31·8 to 33·5)	31·5 (30·2 to 32·9)	30·3 (28·3 to 32·6)	27·9 (26 to 29·8)	24·7 (21·9 to 28·1)

Jalisco	43·4 (41·3 to 45·5)	54·2 (52·4 to 56)	70·6 (68·2 to 72·9)	85·5 (83·2 to 87·8)	78·8 (75·8 to 81·8)	75 (70·8 to 79·7)	70·2 (66·7 to 74)	64·9 (57·7 to 73·4)
México	31·6 (30 to 33·1)	42·2 (40·7 to 43·6)	83·3 (80·4 to 86)	149 (144·4 to 153·5)	154·2 (146·4 to 161·6)	171·5 (160·5 to 183·2)	169·9 (158·8 to 182·4)	155 (137·6 to 175·7)
Mexico City	81 (76·3 to 85·5)	120·3 (116·1 to 124·1)	162·1 (155·4 to 168·1)	174·2 (165 to 182·8)	114·5 (107·4 to 121·6)	91·6 (84·1 to 99·4)	72 (66·9 to 77·9)	56·3 (49·2 to 65)
Michoacán de Ocampo	34 (32·2 to 35·8)	40·6 (39 to 42)	48·7 (46·8 to 50·4)	60 (57·5 to 62·4)	57·9 (54·4 to 61·4)	52·2 (48·5 to 56·2)	45·2 (42 to 48·6)	40·2 (35·3 to 46)
Morelos	6·4 (6·1 to 6·8)	8·9 (8·5 to 9·2)	13·4 (13 to 13·8)	18·6 (18·1 to 19·1)	16·8 (16·2 to 17·5)	16·6 (15·8 to 17·6)	16·3 (15·2 to 17·4)	15 (13·3 to 17)
Nayarit	7·2 (6·9 to 7·5)	9 (8·6 to 9·4)	11·7 (11·4 to 12·1)	13·1 (12·7 to 13·6)	11·6 (11·1 to 12·1)	10·5 (9·9 to 11·2)	10·3 (9·7 to 11)	9·9 (8·8 to 11·1)
Nuevo León	18·2 (17·5 to 19)	26·4 (25·6 to 27·2)	38·6 (37·3 to 39·9)	45·5 (43·7 to 47·3)	41·4 (39·1 to 43·9)	43·6 (40·4 to 46·9)	42 (39 to 45·2)	39·1 (34·3 to 44·8)
Oaxaca	32·6 (30·4 to 34·7)	38·8 (37·1 to 40·3)	43·6 (41·8 to 45·3)	46·4 (44·4 to 48·3)	45·8 (43·6 to 48·1)	47·6 (43·9 to 51·5)	42·1 (39·3 to 45·1)	36·6 (32·2 to 41·9)
Puebla	37·3 (35 to 39·4)	43·5 (41·5 to 45·2)	53·7 (51·2 to 55·9)	65·9 (62·9 to 68·8)	66 (62 to 70·2)	71·2 (66 to 76·7)	65·4 (59·8 to 71·2)	58·8 (50 to 69·4)
Querétaro	6·7 (6·4 to 7)	8 (7·7 to 8·3)	10·4 (10·1 to 10·6)	14·4 (14 to 14·7)	16·7 (16 to 17·4)	17·4 (16·3 to 18·6)	17·8 (16·8 to 18·9)	17·4 (15·4 to 19·8)
Quintana Roo	0·6 (0·6 to 0·6)	1·1 (1 to 1·1)	1·9 (1·9 to 2)	4·6 (4·5 to 4·7)	7·3 (7 to 7·6)	10·1 (9·6 to 10·8)	12·5 (11·9 to 13·3)	13·4 (11·9 to 15·3)
San Luis Potosí	20·1 (19·1 to 21·1)	23·7 (22·8 to 24·5)	27·4 (26·4 to 28·4)	32·3 (30·9 to 33·7)	31·8 (30 to 33·6)	30·2 (28·1 to 32·3)	25·8 (23·8 to 27·9)	23 (20·1 to 26·4)
Sinaloa	14·9 (14·2 to 15·6)	19·1 (18·4 to 19·9)	27·7 (26·9 to 28·5)	34 (32·9 to 35·1)	31·4 (30·1 to 32·7)	30·1 (28·2 to 32·2)	24·8 (23·3 to 26·3)	21·9 (19·5 to 24·8)
Sonora	13 (12·4 to 13·6)	18 (17·4 to 18·6)	24 (23·1 to 24·9)	28·8 (27·4 to 30·2)	25·9 (24·3 to 27·4)	26·6 (24·4 to 28·8)	24·1 (22·2 to 26·1)	22·2 (19·5 to 25·4)
Tabasco	8·2 (7·8 to 8·5)	11·6 (11·2 to 12)	17·1 (16·5 to 17·7)	21·5 (20·9 to 22·1)	22·9 (22 to 23·8)	22·8 (21·4 to 24·2)	21·7 (20·3 to 23)	19·9 (17·7 to 22·5)
Tamaulipas	17·3 (16·4 to 18·2)	23·6 (22·7 to 24·4)	31 (29·7 to 32·2)	36 (34·1 to 37·8)	32·9 (30·6 to 35·2)	35 (32·3 to 37·7)	30·9 (28·7 to 33·1)	26·6 (23·2 to 30·6)
Tlaxcala	6·4 (6·1 to 6·8)	7·4 (7·1 to 7·7)	8·5 (8·3 to 8·8)	10·5 (10·3 to 10·8)	11·4 (10·9 to 11·9)	11·9 (11·2 to 12·6)	11·4 (10·7 to 12)	10·6 (9·5 to 12)
Veracruz de Ignacio de la Llave	46·6 (43·8 to 49·4)	61·5 (58·9 to 63·8)	83·8 (80·5 to 86·9)	103·7 (100·9 to 106·7)	92·9 (88·9 to 97)	86·1 (81·1 to 91·5)	70·2 (65·8 to 75·2)	61·6 (54·5 to 70)
Yucatán	11·1 (10·4 to 11·9)	12·8 (12·2 to 13·3)	16·2 (15·6 to 16·9)	20·1 (19·5 to 20·6)	18·8 (18 to 19·6)	18·1 (17·1 to 19·2)	17 (16 to 18)	15·8 (14 to 17·9)
Zacatecas	17·1 (16·6 to 17·6)	19·8 (19·2 to 20·4)	20·9 (20·3 to 21·5)	20·9 (20·2 to 21·5)	17·9 (17 to 18·8)	16·4 (15·3 to 17·4)	15 (13·8 to 16·2)	13·2 (11·4 to 15·5)
Nicaragua	32·4 (31·1 to 33·5)	39·2 (38·1 to 40·3)	47·7 (46·4 to 49)	63·9 (62 to 65·5)	70·5 (67·1 to 73·8)	62·2 (58·7 to 65·7)	65·3 (60·3 to 70·4)	63·8 (56·7 to 72·2)
Panama	13 (12·6 to 13·5)	20·9 (20·5 to 21·3)	26·3 (25·7 to 26·9)	25·7 (24·9 to 26·5)	28·7 (27·7 to 29·7)	30·4 (29 to 31·8)	34 (32·8 to 35·1)	37 (32·1 to 42·4)
Venezuela	108 (104·4 to 111·4)	163·3 (161 to 165·4)	195·1 (191·8 to 198·8)	238·7 (232·8 to 244·3)	271·6 (264·5 to 278·9)	248·6 (238·6 to 259·3)	287·4 (278·2 to 298)	231·9 (196·6 to 271·4)
Tropical Latin America	1294·4 (1195·5 to 1391·5)	1564·5 (1463·2 to 1667·5)	1727·6 (1631·1 to 1824·8)	1861·8 (1808·2 to 1914·6)	1740 (1694·5 to 1787·7)	1753·6 (1698 to 1814·9)	1793·2 (1719·7 to 1870·5)	1581·2 (1410·2 to 1776)
Brazil	1262·8 (1164·1 to 1359·5)	1527·9 (1426·7 to 1630·4)	1685·8 (1590·8 to 1782·8)	1809 (1757·7 to 1861·1)	1678·4 (1631·9 to 1724)	1693·3 (1638·2 to 1754·4)	1730·5 (1656·6 to 1806)	1520·4 (1350·2 to 1710)
Acre	2·7 (2·4 to 2·9)	3·4 (3·2 to 3·7)	4·1 (3·9 to 4·3)	5·2 (5 to 5·4)	5·3 (5·1 to 5·5)	6·5 (6·2 to 6·7)	7·7 (7·3 to 8·2)	7·9 (7 to 8·9)
Alagoas	30·7 (28·8 to 32·4)	33·5 (31·5 to 35·4)	38 (36·2 to 39·9)	39·9 (38·8 to 41)	38·8 (37·4 to 40·2)	39·7 (38 to 41·5)	40·1 (38·2 to 42)	35·6 (31·8 to 39·9)
Amapá	0·9 (0·8 to 1)	1·4 (1·3 to 1·5)	1·9 (1·8 to 2)	2·4 (2·3 to 2·5)	2·8 (2·7 to 3)	4·5 (4·3 to 4·8)	6 (5·6 to 6·4)	6·3 (5·5 to 7·2)
Amazonas	13·9 (12·7 to 15·1)	17·4 (16·3 to 18·5)	19·7 (18·7 to 20·6)	24·2 (23·4 to 25)	24·8 (24 to 25·7)	31 (29·9 to 32·2)	37·3 (35·4 to 39·3)	36 (31·9 to 40·7)
Bahia	133·6 (125·4 to 141·5)	154·8 (145·3 to 163·8)	171·8 (163·1 to 180·7)	180·7 (175 to 186·5)	157·1 (152·7 to 161·5)	160·3 (154·4 to 166·4)	162·6 (155·1 to 170·4)	137·5 (121·7 to 155·3)
Ceará	71 (66·9 to 75)	84·9 (79·8 to 89·8)	94·4 (89·6 to 99·4)	98·2 (95 to 101·3)	88·3 (85·9 to 90·6)	95·1 (91·2 to 99·4)	103·3 (98·6 to 107·7)	96 (85·1 to 107·9)
Distrito Federal	1 (0·9 to 1)	2·3 (2·2 to 2·5)	9·8 (9·2 to 10·3)	18·3 (17·7 to 18·9)	18·9 (18·1 to 19·6)	20·6 (19·8 to 21·4)	21·1 (20·1 to 22·1)	18·8 (16·9 to 21)
Espírito Santo	20·3 (18·8 to 21·8)	25·6 (24 to 27·3)	27·7 (26·1 to 29·5)	30·7 (29·5 to 31·8)	30·2 (29·1 to 31·3)	30·1 (28·9 to 31·3)	30·3 (28·6 to 32·1)	26·3 (23·3 to 29·6)
Goiás	24·5 (22·6 to 26·3)	35·7 (33·3 to 38)	45·3 (43 to 47·8)	53·3 (51·8 to 54·9)	44·3 (42·7 to 46)	46·7 (44·6 to 48·7)	46·9 (44·8 to 49·1)	41·5 (36·7 to 46·9)
Maranhão	46·3 (43 to 49·9)	66·6 (62·5 to 70·4)	74·4 (70·9 to 77·9)	85·9 (83·4 to 88·3)	86·8 (83·3 to 90·1)	97·4 (93·2 to 101·9)	119·8 (114·8 to 124·7)	103·8 (92 to 116·5)
Mato Grosso	4·6 (4·3 to 4·9)	7·5 (7 to 8)	11·2 (10·6 to 11·9)	16·7 (16·2 to 17·2)	22·1 (21·2 to 23·1)	23·7 (22·7 to 24·8)	26·1 (24·8 to 27·4)	23·6 (21 to 26·6)
Mato Grosso do Sul	8 (7·3 to 8·7)	12·3 (11·5 to 13·2)	16·1 (15·1 to 17)	20·3 (19·6 to 21)	20·6 (19·8 to 21·4)	19·7 (18·9 to 20·5)	20·7 (19·5 to 21·9)	18·8 (16·6 to 21·4)
Minas Gerais	178·2 (163·7 to 192·9)	198·8 (184·8 to 213)	195·4 (183·8 to 207·9)	187·1 (182·5 to 191·8)	170·2 (165·8 to 174·7)	162·1 (156·1 to 168·6)	153 (145·3 to 160·7)	131·2 (116·6 to 147·9)
Pará	29·3 (27 to 31·8)	36·1 (33·8 to 38·2)	44·1 (41·9 to 46·4)	56·7 (54·7 to 58·5)	56·9 (55·1 to 58·5)	67·6 (64·9 to 70·3)	81·7 (77·7 to 85·7)	77 (68 to 87·3)
Paraíba	47 (44·2 to 49·8)	52 (48·8 to 54·9)	51·7 (49·1 to 54·4)	45·5 (43·8 to 47·2)	40·3 (39·1 to 41·5)	42·1 (40·3 to 44)	45·5 (43·4 to 47·7)	40·5 (35·9 to 45·4)
Paraná	49 (44·9 to 53·1)	85 (78·9 to 91)	116·6 (109·5 to 124)	99 (95·7 to 102·4)	91·4 (88·3 to 94·5)	84·8 (81·5 to 88·1)	77·6 (73·7 to 81·8)	68 (60·2 to 77)
Pernambuco	97·6 (91·8 to 103·1)	112·3 (105·7 to 118·8)	120·9 (115 to 127·1)	115·3 (111·5 to 119·2)	98·1 (95 to 101·1)	100·1 (95·8 to 104·8)	100·8 (96·3 to 105·4)	87·2 (77·2 to 98·7)
Piauí	28 (26·1 to 30)	32·1 (30·2 to 33·9)	37·2 (35·3 to 39·1)	39·9 (38·6 to 41·2)	37·2 (36 to 38·4)	39·1 (37·5 to 40·8)	42·2 (40·1 to 44·2)	36·7 (32·3 to 41·6)
Rio de Janeiro	102·5 (92 to 113·4)	120·9 (110·8 to 131·5)	127·9 (118·2 to 137·6)	132·3 (126·6 to 138·4)	117·8 (113·5 to 121·9)	111·9 (107·7 to 116·4)	109·2 (103·5 to 115·2)	96·6 (85·9 to 108·8)
Rio Grande do Norte	26·4 (24·8 to 27·8)	30·4 (28·6 to 32·2)	34·9 (33·1 to 36·7)	34·9 (33·8 to 35·9)	33·7 (32·8 to 34·7)	36 (34·6 to 37·5)	37·2 (35·2 to 39·1)	33·2 (29·4 to 37·6)
Rio Grande do Sul	84·3 (75·7 to 93·1)	93·8 (86·4 to 101·3)	92·8 (86·4 to 99·5)	94·2 (91·5 to 96·9)	83·7 (80·7 to 86·6)	74·7 (72·2 to 77·6)	65·4 (62·2 to 68·5)	56·6 (50·3 to 63·7)
Rondônia	0·9 (0·8 to 0·9)	1·4 (1·3 to 1·5)	2·1 (2 to 2·2)	7·7 (7·4 to 8)	12·6 (12·2 to 13)	13·5 (12·9 to 14)	13·4 (12·7 to 14·2)	11·7 (10·3 to 13·4)
Roraima	0·5 (0·5 to 0·5)	0·7 (0·6 to 0·7)	0·8 (0·8 to 0·9)	1·5 (1·5 to 1·6)	3·1 (3 to 3·2)	4·8 (4·6 to 5)	6 (5·7 to 6·3)	6·1 (5·5 to 6·9)
Santa Catarina	33·5 (30·8 to 36·2)	40 (37·1 to 43)	43·4 (40·7 to 46·2)	46·9 (45·5 to 48·2)	43·9 (42·3 to 45·4)	42·6 (40·9 to 44·4)	43·7 (41·4 to 46·1)	40·1 (35·8 to 44·9)
São Paulo	207·4 (189 to 226·1)	255·4 (237·2 to 274·3)	276·9 (259·1 to 295)	342·3 (331·3 to 353·5)	319 (307·3 to 330·4)	303·7 (292·9 to 315·3)	296·6 (282 to 312·1)	251·1 (223·3 to 282·7)
Sergipe	16·7 (15·5 to 17·8)	17·7 (16·5 to 18·8)	18·6 (17·6 to 19·6)	19·1 (18·5 to 19·7)	18·3 (17·5 to 19·1)	19·8 (18·9 to 20·6)	20·6 (19·6 to 21·7)	18·5 (16·5 to 20·9)
Tocantins	3·9 (3·6 to 4·3)	5·8 (5·5 to 6·2)	8·2 (7·7 to 8·6)	11 (10·6 to 11·4)	12·2 (11·8 to 12·6)	15·1 (14·4 to 15·7)	15·7 (14·7 to 16·6)	13·9 (12·3 to 15·8)
Paraguay	31·6 (29·7 to 33·6)	36·6 (34·9 to 38·3)	41·7 (40·3 to 43·3)	52·8 (51 to 54·5)	61·6 (58·8 to 64·5)	60·3 (57·3 to 63·6)	62·7 (57·3 to 68·4)	60·7 (52 to 70·7)
North Africa and Middle East	2739·8 (2630·3 to 2847·7)	3355·4 (3248·5 to 3457)	4168·4 (4059·4 to 4267·3)	5477·3 (5346 to 5600·1)	5813·5 (5606·5 to 6011·3)	6010·4 (5723 to 6298·5)	6237·6 (5814·7 to 6675·2)	5929·4 (5372·2 to 6578·9)
North Africa and Middle East	2739·8 (2630·3 to 2847·7)	3355·4 (3248·5 to 3457)	4168·4 (4059·4 to 4267·3)	5477·3 (5346 to 5600·1)	5813·5 (5606·5 to 6011·3)	6010·4 (5723 to 6298·5)	6237·6 (5814·7 to 6675·2)	5929·4 (5372·2 to 6578·9)

Afghanistan	180·6 (171·9 to 189·2)	217·7 (209·4 to 224·9)	270·5 (262·3 to 278·4)	254·3 (247·6 to 261)	255·4 (249·8 to 261·1)	444·9 (432·3 to 457)	568·9 (549·1 to 588·1)	722·2 (684·1 to 762·9)
Algeria	188·7 (176·9 to 200·5)	232·1 (222·2 to 241·8)	284 (274·6 to 293·2)	362·8 (350 to 374·2)	374·9 (352·6 to 397·7)	349·1 (315·9 to 383·9)	428·2 (386·2 to 473·4)	430·3 (386·1 to 482·3)
Bahrain	1·9 (1·7 to 2)	3·2 (3 to 3·4)	3·3 (3·1 to 3·4)	4·5 (4·2 to 4·8)	6·8 (6·2 to 7·3)	6·5 (5·9 to 7)	8·1 (7·2 to 9·1)	6·4 (5·2 to 7·8)
Egypt	507·8 (491·1 to 525)	601·4 (580·1 to 622·3)	713·8 (689·4 to 738·5)	917·1 (891·6 to 941)	950·2 (917·9 to 983·8)	929·8 (877·1 to 979·1)	1097·4 (1010·1 to 1185·3)	1025·8 (914·8 to 1141·8)
Iran	401·7 (377·9 to 425·1)	465·1 (443·7 to 484·8)	569·9 (546·1 to 591·9)	1017·3 (1004·5 to 1029·8)	850·5 (786·2 to 911·6)	700·5 (629·3 to 771·2)	725·3 (634·2 to 812·1)	656·1 (551·9 to 789)
Iraq	122·2 (117·3 to 126·8)	159·5 (153 to 165·5)	208·9 (199·3 to 218)	288·6 (278·4 to 298·2)	356·2 (337·7 to 374·8)	467·4 (439·9 to 496·5)	448·7 (400·4 to 498·7)	465·8 (405·4 to 540·3)
Jordan	12·5 (12·4 to 12·5)	21·2 (21·1 to 21·3)	32·9 (32·5 to 33·3)	48·5 (47·4 to 49·5)	67 (63·9 to 70·1)	68·8 (62·2 to 75·3)	90·4 (81·5 to 99·7)	117·1 (102·2 to 135·3)
Kuwait	1·5 (1·3 to 1·6)	5·7 (5·6 to 5·8)	17·5 (17·2 to 17·8)	24·6 (23·7 to 25·4)	19·5 (17·8 to 21·1)	20·1 (18·8 to 21·5)	26·8 (25·1 to 28·7)	29·5 (24·4 to 36·2)
Lebanon	31·2 (29·7 to 32·7)	40·3 (38·8 to 41·8)	47·8 (45·8 to 49·9)	54·8 (51·3 to 58·2)	55·5 (51 to 59·5)	48·9 (44 to 53·7)	50·3 (44·2 to 56·6)	52·2 (45·2 to 60·7)
Libya	25·4 (24·6 to 26·1)	34·6 (33·4 to 35·8)	43·6 (42·5 to 44·7)	63·7 (61·6 to 65·7)	75·6 (71·4 to 79·7)	60·1 (54·4 to 66·2)	49·5 (43·5 to 56)	39·5 (33·1 to 47·9)
Morocco	226·4 (215·6 to 237·7)	278·1 (267·6 to 288·4)	334·1 (321·2 to 347·1)	385·3 (364·6 to 405·3)	395·2 (371·6 to 418·2)	409·4 (374·6 to 444·5)	380·2 (334·1 to 427·7)	296·7 (252·1 to 348)
Oman	12·5 (12·2 to 12·9)	16·5 (16 to 16·9)	20·8 (20·2 to 21·4)	29·3 (28·3 to 30·3)	32·3 (30·7 to 34·1)	30·3 (27·5 to 33)	32·7 (28·9 to 36·4)	38·1 (33·9 to 42·5)
Palestine	19·2 (18·6 to 19·9)	22·9 (22·3 to 23·5)	27 (26·3 to 27·7)	33·7 (32·6 to 34·7)	46·7 (44·8 to 48·5)	61·2 (58·5 to 64·1)	68·1 (63·2 to 73)	60·8 (54·4 to 68)
Qatar	0·5 (0·5 to 0·6)	1·1 (1 to 1·1)	2·1 (2 to 2·3)	3·9 (3·7 to 4)	5·2 (4·9 to 5·5)	5·5 (5·1 to 5·8)	10·7 (9·9 to 11·7)	13·1 (11·3 to 15·1)
Saudi Arabia	65·2 (62·7 to 67·6)	85·2 (82·3 to 88)	125·5 (120·3 to 130·9)	197·7 (187·1 to 209·5)	262·2 (241·9 to 283·5)	251·2 (224·7 to 276·4)	238·1 (210·8 to 266·6)	221·2 (196·2 to 248·2)
Sudan	136·1 (129·9 to 142)	159·2 (152·9 to 164·3)	265 (256·5 to 272·9)	386·6 (372·5 to 399·7)	514·6 (493·9 to 533·5)	617·5 (587·1 to 646·6)	619·2 (564 to 673·2)	588·6 (513 to 677·2)
Syria	86·3 (84 to 88·6)	117·6 (114·5 to 120·5)	154·1 (150·2 to 157·6)	200·2 (194·4 to 205·9)	250·8 (238·7 to 262·2)	253·6 (235·6 to 273)	247 (222·7 to 272·4)	112·5 (93·3 to 137)
Tunisia	82·7 (77·5 to 87·8)	93·8 (90·1 to 97)	101·5 (98·6 to 104·5)	123·5 (119·2 to 127·8)	116·4 (109·2 to 123·6)	101 (93·8 to 108·3)	95·8 (89 to 102·6)	80·7 (69·2 to 95·3)
Turkey	517·5 (484·5 to 550·5)	654·6 (626·8 to 681·1)	759·4 (729·9 to 788)	801·5 (757·4 to 843·2)	820·2 (766·4 to 873·9)	734·4 (688·5 to 783·4)	500·2 (457·1 to 544·4)	477·2 (416·5 to 551·8)
United Arab Emirates	1·7 (1·6 to 1·8)	2·1 (2 to 2·2)	4·6 (4·4 to 4·7)	17·3 (16·8 to 17·8)	22·6 (21·6 to 23·6)	24·2 (22·2 to 26·1)	45·3 (39·7 to 51·2)	27·3 (23·4 to 32·2)
Yemen	117·9 (113·8 to 121·8)	142·7 (139·1 to 146)	180·3 (176·3 to 184·1)	258·7 (254·6 to 262·7)	331·8 (323·5 to 339·3)	421·4 (401·4 to 439·6)	500·4 (460·9 to 536·3)	462·2 (408·2 to 524·7)
South Asia	9932·7 (9203·8 to 10662·6)	11250·6 (10490·2 to 12033)	12673·8 (11900·8 to 13409·6)	16075·8 (15420·3 to 16722·2)	17297·2 (16587·6 to 17977·3)	17594·6 (16949·8 to 18229·3)	17290·4 (16639·4 to 17932·8)	15978·2 (14680·9 to 17367·6)
South Asia	9932·7 (9203·8 to 10662·6)	11250·6 (10490·2 to 12033)	12673·8 (11900·8 to 13409·6)	16075·8 (15420·3 to 16722·2)	17297·2 (16587·6 to 17977·3)	17594·6 (16949·8 to 18229·3)	17290·4 (16639·4 to 17932·8)	15978·2 (14680·9 to 17367·6)
Bangladesh	1086 (1049·4 to 1119·6)	1188·7 (1149·7 to 1226)	1433·8 (1386 to 1478·3)	1595·4 (1544 to 1649·8)	1852 (1797·8 to 1905·3)	1685·9 (1605·3 to 1768·3)	1460·5 (1382·8 to 1540·8)	1297·8 (1160·7 to 1437·4)
Bhutan	4 (3·8 to 4·3)	5·3 (5 to 5·6)	7·1 (6·8 to 7·5)	9·3 (8·7 to 9·9)	11·2 (10·2 to 12·2)	9·4 (8·4 to 10·4)	8·3 (7·1 to 9·4)	6·7 (5·8 to 7·8)
India	7816·2 (7177·6 to 8459·1)	8937·9 (8222·8 to 9665·5)	9586·8 (8890·2 to 10260·1)	12223·7 (11645·8 to 12788·5)	12667 (12000·6 to 13286·1)	12653·3 (12093·8 to 13191·5)	12348·5 (11795·6 to 12889·2)	11168·7 (10066·4 to 12269·2)
Andhra Pradesh	311·8 (280·1 to 345·2)	361·8 (331·3 to 393·2)	393·9 (354·4 to 438·2)	506·1 (471·2 to 541·5)	505 (472·1 to 537·2)	426 (398·7 to 455·4)	398·3 (374·4 to 423)	323·6 (288·4 to 361·1)
Arunachal Pradesh	5·6 (5·2 to 5·9)	6·5 (6·1 to 6·9)	9·5 (8·6 to 10·4)	12·7 (11·7 to 13·8)	12·1 (11 to 13·3)	12·7 (11·6 to 13·8)	15·3 (13·8 to 16·9)	16·7 (13·8 to 19·9)
Assam	179·9 (167·3 to 192·5)	217·6 (199·7 to 236·6)	255·9 (236·4 to 275·3)	338·1 (316·1 to 359·4)	347·6 (320·5 to 373·7)	300·1 (281·3 to 319·7)	314·2 (287·2 to 343·7)	314·2 (276·6 to 352)
Bihar	667 (611·4 to 722·2)	780·1 (726·4 to 832)	867·3 (790·5 to 949·9)	1127·9 (1059·7 to 1195)	1222 (1145·9 to 1295·5)	1345·9 (1265·6 to 1422·9)	1389·7 (1322·2 to 1458)	1223·1 (1110·9 to 1333·8)
Chhattisgarh	135·5 (123·6 to 147·6)	163·2 (150 to 175·4)	173 (156·2 to 190·2)	244·5 (228·4 to 260·9)	276·8 (255·8 to 297·4)	273·2 (258 to 290·4)	290·2 (272·4 to 308·6)	287·8 (255·1 to 321·4)
Delhi	33·6 (30·5 to 36·8)	42·4 (37·8 to 47·7)	52·1 (46·3 to 57·7)	88·6 (82·6 to 94·8)	127·2 (118·9 to 135·6)	147·1 (136·6 to 158)	154·7 (145·9 to 163·9)	138·6 (117·7 to 161·4)
Goa	10·8 (10 to 11·7)	12·3 (11·3 to 13·4)	12·7 (11·4 to 14·1)	13·2 (11·8 to 14·7)	11·6 (10·8 to 12·4)	12·4 (11·5 to 13·2)	10·7 (9·9 to 11·6)	8·5 (7·2 to 10·1)
Gujarat	385·8 (360·1 to 411·1)	452 (413·9 to 492·3)	491·4 (457·7 to 523·8)	623·6 (589·8 to 657·9)	562·2 (526·9 to 600·6)	545 (515·5 to 576·9)	587·2 (560·2 to 618·6)	538·5 (489·4 to 587·4)
Haryana	128 (119·8 to 135·8)	152·3 (138·7 to 166·9)	179·6 (166·3 to 192·2)	215·4 (203·9 to 226·9)	236·4 (224·1 to 249·4)	257·5 (241·1 to 275·7)	266·9 (248·1 to 285·4)	220·7 (183·7 to 261·4)
Himachal Pradesh	42·8 (39·5 to 46·2)	49·7 (46·4 to 52·9)	57·3 (52·6 to 62·9)	70·6 (66·4 to 74·9)	69·7 (66·3 to 73·3)	60·1 (57·3 to 63·1)	57·4 (54·1 to 60·7)	44·7 (40·4 to 49·1)
Jammu and Kashmir	56·6 (52·1 to 61·3)	72·3 (65·4 to 79·8)	74·4 (66·4 to 82·1)	93·4 (87·6 to 99·2)	114·5 (106·2 to 122·9)	120·4 (112·2 to 128·6)	107·5 (97·5 to 117·5)	94·5 (78·3 to 112·4)
Jharkhand	242·8 (226·1 to 259·5)	270·8 (253·9 to 287·6)	295·2 (271·4 to 318·5)	380 (352·7 to 407·6)	391·3 (363·3 to 418·8)	392·2 (364·4 to 420·9)	356·5 (330·2 to 381·9)	331 (293·4 to 371·6)
Karnataka	356·4 (319·4 to 394·7)	410·2 (364·1 to 459·4)	434·4 (390·6 to 478·6)	600·3 (558·3 to 645·9)	553·7 (517·5 to 590·6)	494·5 (458·9 to 534)	519·6 (482·1 to 560·7)	450·4 (395 to 509·3)
Kerala	269·7 (245·7 to 294·3)	286·3 (253·7 to 323·6)	291·4 (266·5 to 315·5)	324·6 (303·5 to 346·2)	310·8 (291·6 to 330·6)	299·7 (281·4 to 321·4)	258·9 (245·2 to 273·2)	202·8 (183·6 to 223·5)
Madhya Pradesh	507·9 (471·8 to 543·4)	582·5 (530 to 634·6)	610 (561·1 to 658·2)	739·3 (690·1 to 791·5)	765·4 (699·4 to 835·4)	815·5 (763·2 to 869·8)	910·2 (851·8 to 971·1)	775·4 (682·4 to 874·1)
Maharashtra	636·2 (576·6 to 697·3)	733·6 (656·3 to 819·4)	740 (673·6 to 809·6)	977 (912·8 to 1042·1)	964·3 (911·1 to 1021·2)	918·6 (858·4 to 983·4)	904·7 (850·4 to 963·6)	789·8 (708 to 876·8)
Manipur	16·1 (15·2 to 17)	19·1 (17·8 to 20·4)	22·3 (20·6 to 24·2)	26·7 (24·4 to 29·2)	26·6 (23·6 to 29·6)	26·1 (23·8 to 28·2)	27·8 (24·7 to 31·2)	28·6 (24 to 33·8)
Meghalaya	13·3 (12·5 to 14·1)	17·6 (16·3 to 18·8)	23·1 (21·5 to 24·8)	30·4 (28·2 to 32·7)	31·9 (28·8 to 35)	31·2 (28·3 to 33·9)	31·4 (27·6 to 35·3)	31·2 (25·7 to 37·3)
Mizoram	3·5 (3·3 to 3·7)	4·9 (4·6 to 5·3)	5·7 (5·2 to 6·2)	7·9 (7·2 to 8·7)	8·9 (7·9 to 9·9)	10·1 (9·2 to 11·1)	11·7 (10·5 to 12·9)	11·4 (9·7 to 13·2)
Nagaland	8·1 (7·7 to 8·4)	9·3 (8·7 to 9·9)	11·2 (10·4 to 12·1)	14·9 (13·8 to 16)	17 (15·5 to 18·6)	22·5 (20·5 to 24·7)	21·1 (19·2 to 23·1)	17·1 (14·2 to 20·4)
Odisha	350·8 (322 to 380·1)	373·8 (344·5 to 402)	385·8 (352·6 to 420·1)	461 (427·4 to 495·7)	423 (399·6 to 448·2)	420·3 (396·5 to 446·7)	400 (379·4 to 422·7)	351·7 (307·6 to 398·1)
Punjab	164·8 (152·1 to 177·5)	183·3 (165·1 to 203·2)	205 (190·2 to 219·8)	244·6 (231·3 to 258·3)	270·9 (256·4 to 284·8)	243·7 (229·5 to 258·2)	228·7 (214·4 to 245·1)	191·3 (159·4 to 226·9)
Rajasthan	293·9 (265·3 to 323·4)	378·2 (343·8 to 414·3)	440·5 (401·1 to 480·6)	647 (608·5 to 685·3)	763·5 (719·6 to 806·8)	837·5 (794·2 to 883·7)	831·6 (780·2 to 884·3)	732·7 (643·6 to 825·9)
Sikkim	3 (2·8 to 3·2)	3·8 (3·6 to 4·1)	4·4 (4 to 4·7)	6 (5·6 to 6·5)	5·6 (5·1 to 6·1)	4·7 (4·3 to 5·1)	4·2 (3·7 to 4·6)	3·3 (2·7 to 4·1)
Tamil Nadu	569·7 (514 to 628·1)	607·9 (539·9 to 683·2)	596·3 (556·5 to 640·6)	633·3 (596·6 to 669·8)	606·8 (576·2 to 637)	601·5 (569·1 to 636·6)	576·4 (540·4 to 615·3)	463·2 (384·7 to 551)
Telangana	242·6 (220·1 to 266·1)	281·8 (258·7 to 304·4)	300·6 (270·9 to 330·5)	381·5 (345·6 to 418·2)	381·8 (343·6 to 421·2)	342·3 (309·6 to 376·9)	316·1 (284·9 to 349·2)	258·7 (236·3 to 282·8)
Tripura	21·4 (20 to 22·9)	26·6 (24·8 to 28·5)	29·6 (26·7 to 32·4)	37·8 (34·1 to 41·7)	33·4 (30·9 to 36)	28·8 (26·4 to 31·1)	28·1 (25·5 to 30·5)	23·5 (19 to 28·7)
Union Territories other than Delhi	16·7 (15·9 to 17·4)	18 (17·1 to 18·9)	21·8 (20·4 to 23·1)	30·5 (28·1 to 32·9)	30 (26·4 to 33·8)	26·9 (23·7 to 30·2)	24·3 (20·5 to 28·2)	19·1 (15·4 to 23·3)
Uttar Pradesh	1484·2 (1382·8 to 1580·7)	1647·9 (1509·3 to 1782·4)	1765·4 (1644·2 to 1885·5)	2281·1 (2148·6 to 2422·5)	2600·7 (2416·1 to 2787·1)	2750·9 (2621·2 to 2878·3)	2509·9 (2358 to 2664·1)	2585·2 (2295 to 2887·6)

Uttarakhand	64·8 (60·8 to 68·7)	85 (80·1 to 89·7)	93·1 (86·7 to 99·4)	115·3 (108·1 to 122·8)	126 (117·7 to 134·5)	109·9 (102 to 117·7)	94·9 (87·4 to 102·1)	85·9 (77·7 to 94·5)
West Bengal	593 (543·9 to 642·3)	686·8 (630·7 to 741·5)	744·1 (676·8 to 822·3)	950·3 (890·7 to 1010·5)	870·6 (822 to 922·4)	776·2 (734·6 to 820·9)	700·4 (657·1 to 743·6)	605·2 (557·2 to 656·4)
Nepal	209·6 (195·1 to 223·9)	230·1 (217·2 to 242·3)	269·2 (256·5 to 280·9)	352·7 (336·2 to 368·8)	404·6 (392·2 to 416·3)	390·9 (376·2 to 405·9)	325·2 (303·6 to 345·9)	299·9 (265·2 to 341·7)
Pakistan	816·9 (777·4 to 855·3)	888·6 (850·6 to 924)	1376·9 (1343·1 to 1410)	1894·8 (1831·9 to 1953·4)	2362·4 (2283·2 to 2432·2)	2855·1 (2731·4 to 2975)	3147·9 (2971·2 to 3334·1)	3205 (2848·4 to 3618·3)
Southeast Asia, east Asia, and Oceania	16348·9 (15927·8 to 16771·8)	18321·4 (17993·2 to 18664·1)	18200·9 (17937·1 to 18447·4)	18267·5 (17999·4 to 18525·9)	18211·8 (17924·7 to 18520·5)	14204·8 (13947·4 to 14471·8)	12684·5 (12249·1 to 13099·8)	12632·9 (12082·9 to 13253·4)
East Asia	12029·9 (11848·2 to 12218·9)	12872·5 (12726·7 to 13033·1)	12305·7 (12158·9 to 12456·5)	11947·3 (11732·8 to 12153·2)	11960·3 (11736·9 to 12187·3)	8041·2 (7855·1 to 8228·8)	6600·3 (6382·1 to 6831·9)	7133·5 (6926·9 to 7343·8)
China	11622·5 (11452·3 to 11799·4)	12361·6 (12220 to 12517·7)	11790·1 (11642·2 to 11939·6)	11436·9 (11222·7 to 11638·6)	11426·7 (11197·8 to 11649·4)	7611·8 (7424·1 to 7793·8)	6311 (6105·9 to 6538)	6879 (6669·5 to 7078·8)
North Korea	236·8 (225·1 to 248·8)	308 (292·9 to 322·5)	331·7 (314·2 to 349)	312·7 (290·4 to 336·5)	374·7 (347·7 to 400)	293·8 (264·8 to 323·6)	203·3 (178·5 to 229·2)	170 (147·5 to 193·9)
Taiwan (province of China)	170·5 (170 to 171·1)	202·8 (202·3 to 203·4)	183·8 (183·3 to 184·3)	197·8 (197 to 198·5)	158·9 (158·2 to 159·5)	135·7 (135·1 to 136·2)	86 (85·6 to 86·5)	84·5 (74·5 to 96)
Oceania	57·3 (55·1 to 59·4)	70·2 (67·7 to 72·6)	79·4 (76·9 to 81·8)	88·1 (85·6 to 90·5)	108·2 (104·9 to 111·4)	138·5 (132·9 to 144)	171·7 (159·6 to 183·7)	200·7 (183·8 to 218·4)
American Samoa	0·4 (0·4 to 0·4)	0·4 (0·4 to 0·4)	0·5 (0·5 to 0·5)	0·5 (0·5 to 0·6)	0·8 (0·8 to 0·9)	0·8 (0·7 to 0·9)	0·6 (0·5 to 0·6)	0·5 (0·4 to 0·6)
Cook Islands	0·3 (0·3 to 0·3)	0·3 (0·3 to 0·4)	0·3 (0·3 to 0·3)	0·2 (0·2 to 0·2)	0·2 (0·2 to 0·3)	0·2 (0·2 to 0·2)	0·2 (0·1 to 0·2)	0·1 (0·1 to 0·2)
Fiji	5·6 (5·3 to 6)	7·6 (7·3 to 7·8)	8 (7·6 to 8·3)	9 (8·5 to 9·6)	9·2 (8·7 to 9·7)	8·8 (8·1 to 9·6)	9·4 (8·6 to 10·3)	8·5 (7·4 to 9·8)
Guam	0·9 (0·8 to 0·9)	1·2 (1·2 to 1·2)	1·4 (1·4 to 1·4)	1·4 (1·4 to 1·5)	1·9 (1·9 to 1·9)	1·7 (1·7 to 1·8)	1·6 (1·6 to 1·7)	1·6 (1·4 to 1·7)
Kiribati	0·7 (0·7 to 0·7)	0·8 (0·8 to 0·8)	0·9 (0·8 to 0·9)	1·1 (1·1 to 1·2)	1·3 (1·2 to 1·3)	1·2 (1·2 to 1·3)	1·4 (1·3 to 1·5)	1·4 (1·3 to 1·7)
Marshall Islands	0·3 (0·3 to 0·3)	0·3 (0·3 to 0·3)	0·5 (0·4 to 0·5)	0·7 (0·6 to 0·7)	0·7 (0·7 to 0·8)	0·7 (0·7 to 0·8)	0·7 (0·6 to 0·7)	0·6 (0·5 to 0·7)
Federated States of Micronesia	0·9 (0·9 to 0·9)	1 (1 to 1)	1·3 (1·2 to 1·3)	1·7 (1·7 to 1·8)	1·7 (1·6 to 1·8)	1·4 (1·3 to 1·6)	1·1 (1 to 1·2)	0·9 (0·8 to 1·1)
Nauru	0·1 (0·1 to 0·1)	0·1 (0·1 to 0·1)	0·1 (0·1 to 0·2)	0·2 (0·2 to 0·2)	0·2 (0·2 to 0·2)	0·2 (0·2 to 0·2)	0·2 (0·1 to 0·2)	0·1 (0·1 to 0·2)
Niue	0·1 (0·1 to 0·1)	0·1 (0·1 to 0·1)	0·1 (0·1 to 0·1)	0 (0 to 0·1)	0 (0 to 0)	0 (0 to 0)	0 (0 to 0)	0 (0 to 0)
Northern Mariana Islands	0·1 (0·1 to 0·1)	0·1 (0·1 to 0·1)	0·1 (0·1 to 0·1)	0·2 (0·2 to 0·2)	0·6 (0·5 to 0·7)	1·2 (1·1 to 1·4)	0·4 (0·4 to 0·5)	0·2 (0·2 to 0·3)
Palau	0·1 (0·1 to 0·2)	0·2 (0·1 to 0·2)	0·2 (0·1 to 0·2)	0·2 (0·1 to 0·2)	0·2 (0·2 to 0·2)	0·2 (0·2 to 0·2)	0·1 (0·1 to 0·2)	0·1 (0·1 to 0·1)
Papua New Guinea	38·9 (37·3 to 40·4)	46·9 (44·6 to 48·7)	52·7 (50·7 to 54·6)	57·2 (55·4 to 58·9)	72·6 (70·3 to 74·9)	99·1 (95·2 to 102·8)	130·7 (121·4 to 140·1)	160·2 (146·9 to 174·5)
Samoa	1·7 (1·6 to 1·8)	2·1 (2 to 2·2)	2·2 (2·1 to 2·3)	1·8 (1·7 to 1·9)	1·5 (1·3 to 1·7)	1·3 (1·2 to 1·5)	1·4 (1·2 to 1·6)	1·7 (1·4 to 2)
Solomon Islands	2·6 (2·5 to 2·7)	3·2 (3·1 to 3·3)	3·9 (3·7 to 4)	4·9 (4·8 to 5·1)	7·1 (6·7 to 7·4)	9·3 (8·7 to 9·8)	10·2 (9·4 to 10·9)	10·2 (9·3 to 11·2)
Tokelau	0 (0 to 0)	0 (0 to 0·1)	0 (0 to 0)	0 (0 to 0)	0 (0 to 0)	0 (0 to 0)	0 (0 to 0)	0 (0 to 0)
Tonga	0·9 (0·8 to 0·9)	1·1 (1·1 to 1·2)	1·3 (1·3 to 1·4)	1·3 (1·3 to 1·4)	1·2 (1·2 to 1·3)	1·2 (1·2 to 1·3)	1·3 (1·2 to 1·3)	1·1 (1 to 1·3)
Tuvalu	0·1 (0·1 to 0·1)	0·1 (0·1 to 0·1)	0·1 (0·1 to 0·1)	0·2 (0·2 to 0·2)	0·1 (0·1 to 0·2)	0·1 (0·1 to 0·1)	0·1 (0·1 to 0·1)	0·1 (0·1 to 0·1)
Vanuatu	1 (0·9 to 1)	1·3 (1·3 to 1·4)	1·7 (1·6 to 1·8)	2·3 (2·1 to 2·4)	2·8 (2·6 to 3)	3·2 (2·9 to 3·5)	3·5 (3·1 to 3·9)	3·7 (3·2 to 4·3)
Southeast Asia	4261·7 (4022·7 to 4494·2)	5378·7 (5159·4 to 5587·9)	5815·8 (5625·7 to 5992·1)	6232·1 (6085·6 to 6375·2)	6143·4 (5983·5 to 6305·1)	6025·1 (5853·4 to 6198·3)	5912·5 (5679·8 to 6134·7)	5298·7 (4841·1 to 5845·3)
Cambodia	106·9 (100 to 113·7)	133·5 (126·8 to 139·7)	160·8 (154·4 to 167·2)	183·6 (178·4 to 188·7)	216·8 (210·8 to 222·5)	185·3 (178·3 to 192·5)	182·1 (170·7 to 194·5)	180·4 (163 to 201·7)
Indonesia	1812·9 (1717·8 to 1904·2)	2380·1 (2281·1 to 2476·5)	2544 (2473·2 to 2613·3)	2548·6 (2488·2 to 2606·8)	2326·3 (2255·5 to 2394·8)	2332·7 (2265·2 to 2397·1)	2239·9 (2116·4 to 2361·2)	1865·6 (1680·9 to 2084·1)
Aceh	29·3 (28 to 30·6)	39·7 (38·3 to 41·1)	46·2 (44·8 to 47·6)	52·9 (51·5 to 54·3)	51·5 (49·4 to 53·5)	53·2 (51·8 to 54·6)	52·2 (50·1 to 54·4)	43·9 (40·4 to 48·1)
Bali	34·7 (32·8 to 36·6)	42 (40·2 to 43·7)	46·3 (45·1 to 47·5)	42·1 (40·8 to 43·2)	33·5 (32·4 to 34·7)	33·9 (32·4 to 35·3)	31·1 (28·8 to 33·3)	25 (21·8 to 29)
Bangka-Belitung Islands	7·6 (7·2 to 8·1)	9·5 (9 to 10)	10·3 (9·7 to 10·9)	11·7 (11·2 to 12·2)	11·1 (10·8 to 11·4)	11·4 (11 to 11·8)	11·7 (11·2 to 12·2)	9·7 (8·8 to 10·7)
Banten	39·5 (37·4 to 41·4)	49·9 (47·8 to 52)	54·3 (52 to 56·7)	69·1 (66·4 to 71·8)	112·2 (107·9 to 116·2)	120·7 (116·7 to 124·6)	112 (108·4 to 115·4)	88·1 (81·5 to 95·3)
Bengkulu	8·9 (8·5 to 9·3)	11·4 (11 to 11·8)	12·8 (12·5 to 13·1)	16·4 (16 to 16·8)	19·6 (18·7 to 20·4)	19·7 (19 to 20·4)	19 (17·9 to 20·2)	15·8 (14·2 to 17·6)
Gorontalo	6 (5·7 to 6·4)	9·6 (9·2 to 10·1)	12·3 (11·6 to 13)	11·6 (11·1 to 12·1)	9·4 (9·1 to 9·6)	9·4 (9·1 to 9·7)	9·6 (9·2 to 10)	10 (9·1 to 11)
Jakarta	53·1 (50·8 to 55·3)	89 (85·7 to 92·1)	112·5 (109·8 to 115·2)	124 (120·4 to 127·3)	116·9 (113·3 to 120·8)	110·1 (105·7 to 114·1)	97·9 (90·9 to 104·8)	71·5 (62·4 to 82·4)
Jambi	14·5 (13·8 to 15·2)	20·3 (19·6 to 21·1)	22·7 (21·8 to 23·6)	26·2 (25·4 to 27)	26·9 (25·7 to 27·9)	28·7 (28 to 29·4)	29·8 (28·7 to 30·8)	25·1 (23·2 to 27·5)
West Java	289·4 (275·1 to 303·6)	391·1 (374·8 to 406·3)	429·6 (418·4 to 441·6)	425·5 (415·4 to 435·6)	365·1 (352·2 to 377·9)	389·7 (376·8 to 401·7)	400·2 (373·2 to 426·6)	352·5 (310·1 to 403·2)
Central Java	342·6 (324·8 to 359·8)	444·9 (424·9 to 463·9)	450·9 (438 to 464·2)	411·9 (401·4 to 422·1)	332·9 (321·4 to 344·3)	295·8 (283·8 to 307·6)	253·8 (235·4 to 271·5)	198·9 (173·8 to 229·4)
East Java	394·1 (370·2 to 417·8)	495·9 (468·9 to 521·4)	484·4 (467·4 to 501·4)	415·1 (402·1 to 427·8)	321·8 (310·3 to 333·3)	292 (280·9 to 302·7)	255·8 (237·2 to 274)	197·2 (171·7 to 228·7)
West Kalimantan	28·4 (27 to 29·7)	38·8 (37·4 to 40·2)	45·4 (44 to 46·7)	52·8 (51·3 to 54·2)	48·4 (46·6 to 50)	48·7 (47·1 to 50·1)	47·4 (45·5 to 49·2)	39·8 (36·8 to 43·5)
South Kalimantan	26 (24·7 to 27·3)	35·5 (34 to 36·9)	37·3 (36·1 to 38·5)	37 (35·9 to 38·1)	35·1 (33·6 to 36·7)	36·7 (35·2 to 38·1)	35·1 (32·8 to 37·5)	29 (26 to 32·6)
Central Kalimantan	8·9 (8·5 to 9·3)	12·5 (12 to 12·9)	14·5 (13·9 to 15)	17·2 (16·7 to 17·8)	19·5 (18·7 to 20·2)	21·4 (20·7 to 22·2)	22·2 (21·3 to 23)	18·6 (17·1 to 20·3)
East Kalimantan	8·8 (8·4 to 9·1)	13 (12·5 to 13·4)	15·9 (15·4 to 16·5)	20·3 (19·5 to 21)	23·4 (22·4 to 24·2)	29·8 (29 to 30·7)	35·3 (34 to 36·5)	30·3 (28·1 to 33)
North Kalimantan	1·2 (1·2 to 1·3)	2·2 (2·2 to 2·3)	3·1 (3 to 3·2)	3·6 (3·4 to 3·8)	3·9 (3·5 to 4·3)	5 (4·5 to 5·5)	5·8 (5·2 to 6·4)	5·5 (5 to 6·2)
Riau Islands	3·7 (3·5 to 3·9)	4·4 (4·2 to 4·6)	4·9 (4·7 to 5·1)	7·5 (7·2 to 7·7)	13·5 (12·9 to 14)	17·5 (16·9 to 18·1)	22·3 (21·7 to 22·9)	16 (14·7 to 17·4)
Lampung	36·4 (34·6 to 38·2)	59·4 (57 to 61·8)	72·9 (70·9 to 74·9)	82·8 (80·6 to 84·8)	81·3 (78·2 to 84·6)	78·7 (75·7 to 81·6)	70·3 (65·7 to 75)	55·6 (49·8 to 62·3)
Maluku	13·1 (12·5 to 13·6)	15·5 (15 to 16)	16·3 (15·8 to 16·8)	18·3 (17·8 to 18·9)	19·5 (19 to 20)	20·8 (20·2 to 21·4)	20·3 (19·6 to 21·1)	16·8 (15·5 to 18·3)
North Maluku	6·7 (6·3 to 7)	7·9 (7·5 to 8·3)	8·2 (7·6 to 8·7)	8·9 (8·4 to 9·4)	10·3 (9·9 to 10·7)	12·2 (11·7 to 12·7)	12 (11·2 to 12·7)	9·9 (8·7 to 11·3)
West Nusa Tenggara	38·1 (36 to 40·1)	46 (44·1 to 47·9)	50·5 (49·1 to 52)	53·9 (52·4 to 55·4)	49·2 (47·4 to 51)	48 (46·1 to 50)	47·9 (44·7 to 51·1)	40·9 (36·7 to 45·8)
East Nusa Tenggara	40·8 (38·8 to 42·6)	49·3 (47·5 to 51)	51·9 (50·4 to 53·6)	50·9 (49·8 to 52)	51·8 (49·9 to 53·5)	56·9 (55·6 to 58·3)	57·7 (55·3 to 59·8)	51 (47·4 to 55·2)
Papua	4·9 (4·7 to 5·1)	8·6 (8·3 to 8·8)	11·1 (10·7 to 11·5)	14 (13·5 to 14·5)	17·7 (17·2 to 18·1)	27·2 (26·5 to 27·9)	40·7 (39·5 to 41·9)	43·1 (40·3 to 46·5)
West Papua	4·7 (4·5 to 4·8)	7·3 (7 to 7·5)	8·9 (8·7 to 9·2)	11·2 (10·8 to 11·6)	11·6 (11·4 to 11·9)	10·3 (10·1 to 10·6)	10·3 (9·9 to 10·6)	8·7 (8·1 to 9·5)

Riau	15·1 (14·4 to 15·8)	24 (23·2 to 24·8)	30 (29·2 to 30·9)	36·4 (35·3 to 37·4)	35·1 (33·6 to 36·5)	46·8 (45·6 to 47·9)	66·2 (62·9 to 69·4)	68·9 (63·7 to 75·1)
West Sulawesi	10·2 (9·8 to 10·7)	12·2 (11·7 to 12·7)	12·6 (12·1 to 13·1)	12·5 (12·1 to 12·8)	12·1 (11·7 to 12·4)	13·6 (13·3 to 14)	14·2 (13·7 to 14·6)	12·9 (11·9 to 14)
South Sulawesi	73·5 (69·7 to 77·2)	97·1 (93·3 to 100·7)	107 (104·2 to 110·1)	103·5 (100·6 to 106·3)	93·9 (90·4 to 97·5)	91·6 (88·2 to 94·7)	80·7 (75·7 to 86)	66·8 (60 to 74·8)
Central Sulawesi	14·5 (13·9 to 15·2)	19·1 (18·4 to 19·7)	22·2 (21·5 to 22·9)	25·8 (25·1 to 26·4)	25·2 (24·2 to 26·2)	28·5 (27·7 to 29·4)	27·7 (26·7 to 28·8)	23·4 (21·6 to 25·6)
Southeast Sulawesi	11·8 (11·3 to 12·3)	15·4 (14·9 to 15·9)	18 (17·4 to 18·5)	21·3 (20·6 to 21·9)	22·2 (21·6 to 22·8)	25·2 (24·4 to 26)	27·3 (26·1 to 28·6)	24·4 (22·5 to 26·7)
North Sulawesi	20·2 (19·1 to 21·2)	22·8 (21·9 to 23·8)	24·6 (23·9 to 25·4)	25·5 (24·7 to 26·3)	23·1 (21·9 to 24·1)	22·2 (21·6 to 22·9)	17·7 (17 to 18·5)	13·4 (12·1 to 14·9)
West Sumatra	54·7 (52 to 57·2)	60·9 (58·4 to 63·2)	58·8 (57·1 to 60·7)	61·8 (60·2 to 63·4)	57·2 (55·7 to 58·8)	56·8 (54·6 to 58·9)	50·2 (47 to 53·3)	40·6 (36·6 to 45·4)
South Sumatra	39·5 (37·6 to 41·3)	54·8 (52·7 to 56·8)	62·9 (61·3 to 64·6)	77·1 (75·2 to 79)	76·8 (74·2 to 79·5)	78·5 (75·3 to 81·9)	75·9 (70·6 to 81·2)	61·9 (55·6 to 69·4)
North Sumatra	90·4 (86·4 to 94·3)	123·5 (119·1 to 127·8)	141·1 (137·4 to 145)	162·7 (158·5 to 166·7)	165·6 (161·1 to 170·5)	165·6 (159·8 to 171·3)	155·9 (147 to 164·9)	130·7 (118·6 to 144·8)
Yogyakarta	41·3 (38·5 to 44·1)	46·5 (43·6 to 49·2)	43·8 (42 to 45·7)	37·3 (36·1 to 38·6)	29 (28 to 30·1)	26 (25·1 to 26·9)	23·7 (21·9 to 25·5)	19·5 (17 to 22·7)
Laos	41 (38·3 to 43·6)	50 (47·4 to 52·5)	59·5 (56·5 to 62·5)	70·3 (68 to 72·7)	80·9 (78·7 to 82·9)	90 (87·2 to 92·9)	84·8 (81·6 to 88·1)	84·9 (78·4 to 91·7)
Malaysia	129·9 (119·8 to 140·1)	151·1 (150·5 to 151·6)	172·2 (171·7 to 172·7)	184·5 (183·8 to 185·3)	239·7 (238·8 to 240·6)	256·2 (255·3 to 257·2)	232·6 (231·8 to 233·4)	260·5 (234·9 to 288)
Maldives	1·3 (1·3 to 1·4)	2 (1·9 to 2·1)	2·4 (2·3 to 2·5)	3·3 (3·2 to 3·4)	4·3 (4·1 to 4·5)	3·6 (3·3 to 3·8)	4·3 (3·9 to 4·7)	4·1 (3·6 to 4·8)
Mauritius	11·6 (11·2 to 11·9)	12·6 (12·4 to 12·8)	10·4 (10·1 to 10·7)	11·7 (11·6 to 11·8)	10·9 (10·8 to 11)	9·8 (9·7 to 9·9)	7·3 (7·2 to 7·3)	6·3 (5·5 to 7·2)
Myanmar	441·9 (412·8 to 470·9)	515·5 (485·8 to 543·9)	551·5 (517·7 to 586·6)	637·8 (595·4 to 678·8)	657·4 (617·5 to 698·8)	606·2 (571·3 to 639·2)	560·7 (528·7 to 594)	513·5 (452·9 to 581·1)
Philippines	475·5 (449·8 to 500·9)	644·1 (612·7 to 674·8)	783·4 (740·1 to 823)	943·8 (911·4 to 976·9)	1006·9 (967·4 to 1046·6)	1134·2 (1087·5 to 1181·1)	1243·7 (1184·9 to 1300·6)	1284·1 (1151·2 to 1427·1)
Seychelles	0·5 (0·5 to 0·6)	0·8 (0·8 to 0·9)	0·9 (0·8 to 0·9)	0·8 (0·8 to 0·9)	0·8 (0·8 to 0·9)	0·8 (0·7 to 0·8)	0·8 (0·7 to 0·8)	0·7 (0·6 to 0·8)
Sri Lanka	150·6 (144 to 158·2)	172·2 (166·5 to 178·2)	180·9 (172·1 to 189·1)	201·1 (190·1 to 211·7)	175·5 (164·6 to 186·4)	168·4 (158·1 to 178·5)	174·8 (164·5 to 185·6)	143·9 (121·6 to 169·8)
Thailand	481 (452·3 to 509·2)	604·4 (571·9 to 633·2)	606·6 (586·1 to 627·4)	600·9 (569·2 to 633·1)	517·9 (488·3 to 550·4)	437·5 (411·1 to 466·3)	369·9 (345·1 to 396·9)	283·5 (239·3 to 335·6)
Timor-Leste	11·3 (10·8 to 11·8)	13·1 (12·7 to 13·5)	11·9 (11·6 to 12·2)	13·7 (13·3 to 14·1)	18·6 (18 to 19·3)	18·8 (18·1 to 19·4)	17·5 (16·3 to 18·7)	19 (16·8 to 21·3)
Vietnam	591·3 (551·8 to 631·5)	691·1 (652·9 to 729·2)	722·3 (681·8 to 760·7)	823·4 (790·7 to 856·1)	879 (852·8 to 906)	773·4 (741·5 to 803·9)	786·1 (744·5 to 829·4)	645·4 (584·3 to 721·6)
Sub-Saharan Africa	4374·3 (4149 to 4587·1)	5477·7 (5259·3 to 5674·3)	6786·4 (6572·6 to 7003·6)	8686·8 (8430·8 to 8929·3)	10955 (10579·5 to 11313·9)	13752 (13333·8 to 14196·1)	16421·1 (15684·4 to 17120·8)	18007·5 (16794·8 to 19396·1)
Central sub-Saharan Africa	497·6 (479·5 to 514·4)	670·5 (648·9 to 691·3)	822·8 (793·5 to 850·8)	1037 (1001·8 to 1069·1)	1321 (1279·7 to 1360·3)	1678·4 (1624·3 to 1733·4)	2098·3 (2021·7 to 2175)	2196·3 (2040·8 to 2353)
Angola	121 (116·7 to 125·5)	135·4 (130 to 140·3)	148 (142·7 to 152·6)	185·8 (179·3 to 192)	250·5 (237·8 to 262·3)	351·5 (330·5 to 370·3)	476·3 (439·1 to 511·5)	540·9 (489·2 to 594·6)
Central African Republic	31 (29·2 to 32·6)	40·9 (38·3 to 43·4)	51·2 (48·4 to 53·6)	54·4 (51·4 to 57·4)	62·8 (59 to 66·6)	78·4 (73·1 to 83·5)	95·6 (87·5 to 103·3)	97·3 (89·6 to 104·9)
Congo (Brazzaville)	21·6 (20·4 to 22·7)	26 (25 to 26·9)	31·9 (30·8 to 33)	41·4 (39·9 to 42·8)	50·5 (48·7 to 52·1)	61·1 (59·5 to 62·7)	77·3 (74·9 to 79·7)	72 (66·1 to 78·2)
DR Congo	309·8 (296 to 322·5)	451·8 (434·9 to 467)	572·9 (549·4 to 596·4)	731·4 (703·6 to 757)	926 (896·9 to 952·6)	1150·4 (1113·3 to 1189)	1409·4 (1352·8 to 1464·7)	1446·1 (1313·4 to 1579·2)
Equatorial Guinea	5·4 (5·2 to 5·5)	5·6 (5·4 to 5·8)	6·2 (6 to 6·4)	8 (7·7 to 8·3)	11·4 (10·9 to 11·8)	15·6 (14·5 to 16·6)	18·3 (16·7 to 20·2)	18·9 (16·5 to 21·8)
Gabon	8·9 (8·3 to 9·6)	10·8 (10·2 to 11·4)	12·6 (11·9 to 13·2)	16 (15·2 to 16·8)	19·8 (18·5 to 21·1)	21·3 (19 to 23·7)	21·4 (18·8 to 24·3)	21·1 (18·1 to 24·6)
Eastern sub-Saharan Africa	1676·8 (1595 to 1754·5)	2123 (2048·4 to 2191·3)	2650·3 (2572·4 to 2727·5)	3476·4 (3385·9 to 3561·2)	4429·7 (4296·9 to 4557·5)	5479·4 (5317·6 to 5638·3)	6351·7 (6058·6 to 6636·6)	6954·9 (6438·4 to 7524·9)
Burundi	64·4 (61·7 to 66·9)	75·9 (73·2 to 78·3)	86·2 (83·7 to 88·5)	109·9 (107·1 to 112·4)	130·6 (127·5 to 133·6)	130·7 (125·8 to 135·2)	187 (179·3 to 195·2)	230 (215·3 to 246·2)
Comoros	2·8 (2·5 to 3·1)	4·2 (4 to 4·5)	6·3 (6·1 to 6·6)	8·3 (8 to 8·6)	9·9 (9·5 to 10·4)	10 (9·1 to 10·9)	9·2 (8·2 to 10·2)	8·2 (7 to 9·6)
Djibouti	1·6 (1·5 to 1·7)	2·5 (2·4 to 2·6)	4 (3·9 to 4·1)	7·2 (6·9 to 7·5)	10·8 (10·2 to 11·4)	13·8 (12·9 to 14·6)	17·9 (16·4 to 19·2)	17·3 (15 to 19·8)
Eritrea	28·2 (26·6 to 29·6)	37·3 (35·6 to 38·9)	46·5 (44·3 to 48·7)	60 (57 to 62·7)	66·7 (63·1 to 70·3)	82·3 (75·4 to 88·9)	97·2 (86·5 to 108·3)	97·9 (85·5 to 112)
Ethiopia	443 (416·6 to 467·6)	534·3 (509·6 to 556·8)	653 (628·4 to 678·2)	879·5 (843·4 to 913·1)	1199 (1156·5 to 1239·6)	1452·5 (1401·5 to 1501·3)	1612·1 (1509·4 to 1711)	1788·3 (1652·1 to 1947·9)
Kenya	157·3 (151·8 to 162·3)	230·6 (222·6 to 237·3)	300·3 (291·3 to 308·6)	400·9 (389·4 to 411·6)	501·3 (476·7 to 525)	588·6 (556·5 to 620·1)	652·6 (597·4 to 707·2)	657·5 (571·3 to 761·3)
Baringo	2·5 (2·4 to 2·6)	3·7 (3·6 to 3·8)	4·7 (4·5 to 4·8)	5·7 (5·5 to 5·8)	7·8 (7·6 to 8)	9·5 (9·1 to 10)	10·2 (9·5 to 11)	9·6 (8·4 to 11·1)
Bomet	2·4 (2·3 to 2·4)	3·2 (3·1 to 3·3)	4·3 (4·2 to 4·4)	5·9 (5·8 to 6)	8 (7·7 to 8·2)	10·6 (10·2 to 11)	17·6 (16·3 to 18·9)	20·3 (17·8 to 23·2)
Bungoma	4·9 (4·8 to 5)	7·2 (7·1 to 7·4)	10 (9·7 to 10·2)	14 (13·6 to 14·3)	20·3 (19·6 to 21)	35·1 (33·3 to 36·8)	25·4 (23·5 to 27·5)	17·2 (15·1 to 19·9)
Busia	4·1 (4 to 4·2)	5·3 (5·2 to 5·5)	6·1 (5·8 to 6·3)	8·5 (8·2 to 8·8)	11·2 (10·7 to 11·7)	12·3 (11·5 to 13·1)	14·3 (12·9 to 15·6)	14 (12·1 to 16·3)
Elgeyo Marakwet	2·8 (2·7 to 2·8)	4·4 (4·3 to 4·5)	4·8 (4·6 to 4·9)	3·9 (3·8 to 4)	5·7 (5·5 to 5·9)	9·8 (9·3 to 10·3)	5·7 (5·2 to 6·1)	3·1 (2·6 to 3·6)
Embu	2·4 (2·3 to 2·5)	3·2 (3·1 to 3·4)	4·3 (4·1 to 4·4)	6·1 (5·8 to 6·2)	7·5 (7 to 7·9)	7·8 (7·2 to 8·3)	6·7 (6 to 7·5)	5 (4·2 to 6)
Garissa	0·7 (0·7 to 0·8)	1·2 (1·1 to 1·2)	1·9 (1·8 to 2)	2·9 (2·8 to 3)	2·9 (2·7 to 3)	6·4 (6 to 6·7)	13·3 (12·5 to 14·1)	20·9 (19·3 to 22·6)
Homa Bay	9·5 (9·2 to 9·8)	11·7 (11·3 to 12)	12·4 (12 to 12·8)	13·9 (13·5 to 14·2)	17·3 (16·6 to 18)	19·9 (18·8 to 20·9)	21 (19·5 to 22·5)	20·6 (18·2 to 23·3)
Isiolo	0·5 (0·5 to 0·5)	0·7 (0·7 to 0·8)	0·9 (0·8 to 0·9)	1·2 (1·2 to 1·2)	1·7 (1·6 to 1·8)	2·2 (2·1 to 2·4)	2·7 (2·4 to 2·9)	2·7 (2·3 to 3·2)
Kajiado	1·1 (1 to 1·1)	1·5 (1·4 to 1·6)	2·2 (2·1 to 2·3)	3·7 (3·6 to 3·9)	5·7 (5·3 to 6)	7·9 (7·4 to 8·5)	11·4 (10·1 to 12·7)	11 (9·2 to 13·2)
Kakamega	7·3 (7·1 to 7·4)	11·6 (11·2 to 11·8)	15·4 (14·9 to 15·8)	21·1 (20·6 to 21·6)	28·9 (27·8 to 29·9)	22 (21 to 23·1)	32·4 (29·7 to 35·1)	37·6 (32·3 to 43·9)
Kericho	2·8 (2·7 to 2·8)	5·6 (5·4 to 5·7)	8·5 (8·4 to 8·7)	11·5 (11·3 to 11·6)	15·4 (14·9 to 15·9)	17 (16·2 to 17·8)	10·6 (9·7 to 11·4)	5·9 (5·1 to 6·8)
Kiambu	5·7 (5·5 to 5·9)	7·7 (7·5 to 8)	11·5 (11·2 to 11·8)	16·7 (16·2 to 17·1)	19·5 (18·2 to 20·7)	25·4 (24·1 to 26·8)	24 (21·9 to 26·2)	18·4 (15·9 to 21·4)
Kilifi	5·1 (4·8 to 5·3)	7·4 (7 to 7·7)	9·1 (8·8 to 9·4)	12·4 (12 to 12·8)	14·1 (13·2 to 14·9)	16·3 (15·3 to 17·3)	18·8 (17·4 to 20·2)	18·7 (16 to 22·1)
Kirinyaga	3 (2·9 to 3·1)	4·6 (4·4 to 4·7)	5·7 (5·5 to 5·9)	6·8 (6·5 to 7)	7·7 (7 to 8·3)	7·9 (7·3 to 8·6)	6·9 (6·2 to 7·8)	5·2 (4·3 to 6·3)
Kisii	5·1 (5 to 5·2)	9·7 (9·4 to 9·9)	13·3 (12·9 to 13·6)	17·9 (17·3 to 18·5)	20·8 (19·7 to 21·8)	22·2 (20·6 to 23·6)	18 (16·1 to 19·9)	12·6 (10·5 to 15·4)
Kisumu	6·8 (6·6 to 7)	10 (9·6 to 10·4)	11·7 (11·3 to 12·1)	12·6 (12·2 to 13·1)	15·9 (15 to 16·9)	16·1 (15 to 17·2)	15·7 (13·9 to 17·5)	13 (10·9 to 15·7)
Kitui	6·1 (5·9 to 6·3)	8·5 (8·2 to 8·7)	10·3 (10 to 10·5)	12·6 (12·3 to 12·9)	16·4 (15·6 to 17·2)	18·2 (17·3 to 19·1)	17·2 (15·7 to 18·6)	15·5 (13·6 to 17·6)
Kwale	3·3 (3·1 to 3·4)	5·2 (4·9 to 5·4)	6·3 (6 to 6·6)	7·5 (7·2 to 7·8)	8·2 (7·7 to 8·8)	9·4 (8·7 to 10·1)	10·5 (9·4 to 11·6)	10·4 (8·7 to 12·6)

Laikipia	0·7 (0·7 to 0·7)	1 (1 to 1)	1·7 (1·7 to 1·8)	3·4 (3·3 to 3·4)	4·9 (4·7 to 5·2)	7 (6·6 to 7·4)	6·4 (5·8 to 7)	4·7 (4 to 5·6)
Lamu	0·5 (0·4 to 0·5)	0·5 (0·5 to 0·5)	0·6 (0·6 to 0·7)	1 (0·9 to 1)	1·2 (1·1 to 1·3)	1·3 (1·2 to 1·4)	1·5 (1·3 to 1·6)	1·4 (1·2 to 1·7)
Machakos	4·6 (4·5 to 4·8)	7·6 (7·3 to 7·9)	11·2 (10·8 to 11·5)	16·5 (15·9 to 17·1)	20·1 (18·8 to 21·4)	19·4 (18 to 20·7)	14·6 (13 to 16·2)	9·5 (8 to 11·5)
Makueni	4·9 (4·7 to 5·1)	5·8 (5·6 to 5·9)	6·9 (6·7 to 7·1)	8·6 (8·4 to 8·9)	10·8 (10·3 to 11·3)	12·3 (11·6 to 13)	15·3 (13·7 to 16·9)	16·2 (14·2 to 18·5)
Mandera	1·2 (1·1 to 1·3)	1·9 (1·8 to 2)	2·3 (2·2 to 2·4)	2·4 (2·2 to 2·5)	2·7 (2·6 to 2·9)	5·3 (4·9 to 5·6)	18·1 (16·9 to 19·4)	47·8 (43·3 to 52·8)
Marsabit	0·7 (0·6 to 0·7)	0·9 (0·9 to 1)	1·5 (1·5 to 1·6)	2·6 (2·5 to 2·7)	3·1 (2·9 to 3·3)	4 (3·7 to 4·2)	5·5 (5·1 to 5·9)	7·3 (6·5 to 8·2)
Meru	7·2 (6·9 to 7·4)	11·2 (10·7 to 11·5)	14·6 (14·1 to 15)	18·6 (18·1 to 19·1)	22·2 (21 to 23·3)	23·1 (21·7 to 24·5)	20·9 (18·6 to 23·3)	16·4 (13·7 to 19·8)
Migori	5·9 (5·6 to 6·1)	7·7 (7·5 to 7·9)	8·8 (8·5 to 9)	10·7 (10·4 to 10·9)	14·1 (13·4 to 14·7)	18·2 (17·2 to 19·2)	21·4 (19·9 to 22·9)	23·4 (20·9 to 26·2)
Mombasa	2·7 (2·5 to 2·8)	4·9 (4·6 to 5·2)	6·3 (6 to 6·6)	6·9 (6·6 to 7·3)	8·3 (7·6 to 9)	10·8 (10 to 11·7)	14·6 (13 to 16·2)	13·3 (10·9 to 16·4)
Murang'a	7·5 (7·2 to 7·7)	9·9 (9·6 to 10·1)	12·1 (11·9 to 12·4)	15 (14·6 to 15·4)	17·5 (16·6 to 18·3)	12·3 (11·6 to 13·1)	10·6 (9·6 to 11·6)	8·5 (7·3 to 9·9)
Nairobi	4·7 (4·5 to 4·9)	8 (7·6 to 8·4)	13·3 (12·6 to 13·9)	26·4 (24·8 to 27·8)	23·9 (21·8 to 25·9)	38·1 (35·1 to 41·3)	48·4 (43·2 to 53·7)	43·8 (37 to 52·4)
Nakuru	2·9 (2·8 to 2·9)	4·8 (4·6 to 4·9)	7·8 (7·6 to 8)	12·9 (12·5 to 13·2)	19·9 (18·9 to 20·8)	23·8 (22·2 to 25·3)	24·7 (22·1 to 27·2)	18·9 (15·9 to 22·7)
Nandi	2·9 (2·8 to 2·9)	4·3 (4·2 to 4·4)	6 (5·9 to 6·1)	7·6 (7·5 to 7·8)	10·3 (9·8 to 10·7)	11·8 (11·2 to 12·4)	12 (11·1 to 12·9)	9·9 (8·5 to 11·4)
Narok	1·9 (1·8 to 2)	2·7 (2·6 to 2·7)	3·6 (3·5 to 3·7)	6·2 (6 to 6·3)	10·5 (10·2 to 10·8)	9·2 (8·9 to 9·6)	19·8 (18·4 to 21)	31·2 (27·6 to 35·5)
Nyamira	3·1 (3 to 3·2)	3·9 (3·8 to 4·1)	4·6 (4·4 to 4·7)	5·3 (5·1 to 5·5)	5·9 (5·5 to 6·3)	6·8 (6 to 7·5)	8·1 (7·2 to 9·1)	7·6 (6·4 to 8·9)
Nyandarua	1·7 (1·7 to 1·8)	2·9 (2·8 to 3)	4·1 (3·9 to 4·2)	5·2 (5 to 5·3)	8·1 (7·6 to 8·7)	9·9 (9·2 to 10·5)	8·7 (7·9 to 9·6)	7·5 (6·3 to 9)
Nyeri	5·2 (5 to 5·3)	6·1 (5·9 to 6·3)	7·9 (7·6 to 8·1)	10·8 (10·3 to 11·2)	12·1 (11·2 to 13·1)	10·5 (9·5 to 11·3)	8 (7 to 9·1)	5·8 (4·7 to 7)
Samburu	1·1 (1·1 to 1·1)	1·9 (1·8 to 1·9)	2·2 (2·2 to 2·3)	2·3 (2·2 to 2·4)	3·3 (3·2 to 3·4)	3·8 (3·6 to 4)	4·9 (4·5 to 5·2)	5·7 (5 to 6·4)
Siaya	5·1 (4·9 to 5·2)	8·3 (8 to 8·6)	10·1 (9·8 to 10·4)	12·3 (12 to 12·7)	15·2 (14·4 to 15·9)	15·9 (15 to 16·8)	15·7 (14·4 to 17)	14 (12·2 to 16)
Taita Taveta	1·4 (1·4 to 1·5)	2·2 (2·1 to 2·3)	2·7 (2·6 to 2·8)	3·3 (3·1 to 3·4)	4·1 (3·8 to 4·4)	3·6 (3·3 to 3·9)	3·2 (2·9 to 3·6)	2·5 (2 to 3·1)
Tana River	0·8 (0·8 to 0·8)	1·1 (1 to 1·1)	1·5 (1·4 to 1·5)	2·5 (2·4 to 2·6)	2·9 (2·8 to 3·1)	3·8 (3·5 to 4)	4·4 (4 to 4·7)	5 (4·4 to 5·8)
Tharaka Nithi	1·7 (1·6 to 1·7)	1·7 (1·6 to 1·8)	1·7 (1·6 to 1·7)	1·7 (1·6 to 1·8)	1·9 (1·7 to 2)	1·9 (1·7 to 2)	1·8 (1·6 to 2)	1·6 (1·3 to 1·8)
Trans Nzoia	1 (1 to 1·1)	1·6 (1·6 to 1·7)	3·1 (3 to 3·2)	6·7 (6·5 to 6·8)	9·6 (9·2 to 10)	12·3 (11·7 to 13)	13·6 (12·3 to 14·9)	11·9 (10·1 to 14·1)
Turkana	2·1 (2 to 2·2)	4 (3·9 to 4·1)	5·3 (5·1 to 5·4)	4·7 (4·5 to 4·8)	6·2 (5·9 to 6·4)	11·3 (10·8 to 11·8)	19·7 (18·4 to 21)	28 (25·1 to 31·4)
Uasin Gishu	1·8 (1·8 to 1·9)	3·3 (3·2 to 3·3)	5·3 (5·2 to 5·4)	7·8 (7·6 to 8)	10·2 (9·7 to 10·6)	12·9 (12·1 to 13·7)	15·2 (13·7 to 16·8)	12·3 (10·3 to 14·7)
Vihiga	5·7 (5·5 to 5·9)	6·6 (6·4 to 6·8)	6·8 (6·5 to 7)	6·5 (6·2 to 6·7)	8 (7·5 to 8·4)	6·8 (6·3 to 7·3)	8 (7·2 to 8·9)	8·1 (6·9 to 9·6)
Wajir	1·2 (1·1 to 1·2)	1·6 (1·5 to 1·6)	2·4 (2·3 to 2·5)	3·5 (3·4 to 3·7)	3·1 (3 to 3·3)	8·1 (7·6 to 8·5)	13·9 (13·2 to 14·5)	20 (18·6 to 21·6)
West Pokot	1·3 (1·2 to 1·3)	1·8 (1·7 to 1·8)	2·7 (2·6 to 2·8)	4·9 (4·7 to 5)	6·5 (6·3 to 6·7)	8·4 (8 to 8·7)	11·3 (10·5 to 12·1)	13·7 (12·1 to 15·6)
Madagascar	107·4 (103·1 to 112·1)	133·1 (129·2 to 136·9)	170·8 (165·3 to 175·9)	215·9 (209·3 to 221·9)	264·2 (253·5 to 274·1)	332·5 (317·1 to 347·1)	390·8 (367·4 to 414)	421·6 (370·3 to 476·2)
Malawi	75·4 (70·8 to 79·8)	96·9 (92·8 to 100·8)	117·5 (113·5 to 121·5)	151·7 (146·9 to 156·2)	232·3 (226·5 to 238·3)	262·1 (253·1 to 270·6)	264·3 (249·8 to 278·9)	270·4 (247·3 to 298)
Mozambique	161·3 (150·4 to 171·5)	186·4 (177·8 to 194·6)	226·9 (216·6 to 236·7)	295·8 (286·1 to 305·3)	297·9 (290·6 to 304·7)	410·4 (397·7 to 422·9)	484·5 (469·1 to 499)	555·1 (515·9 to 595·3)
Rwanda	72·8 (70·5 to 75)	84·3 (82·3 to 86)	100·5 (99 to 102)	128 (125·9 to 130)	157·3 (154 to 160·3)	160·1 (155·9 to 164·3)	169·3 (160·5 to 177·7)	173·9 (158·6 to 191·5)
Somalia	51·1 (48·7 to 53·3)	68 (65·3 to 70·8)	92·1 (88·4 to 95·5)	153·4 (147·2 to 159)	162·9 (156·1 to 169)	248·2 (234·5 to 260·4)	328·4 (311·3 to 345·6)	424·4 (392·5 to 458·5)
South Sudan	51·7 (47·3 to 56)	66 (61·4 to 70·6)	83·9 (78·7 to 88·7)	100 (94·6 to 105·7)	123·9 (115 to 132·3)	159·2 (147·8 to 169·8)	200·7 (185 to 215·2)	178·6 (166·5 to 192·9)
Uganda	164·8 (158·1 to 170·9)	210·2 (203·9 to 215·8)	269·8 (263 to 276·2)	347·5 (340·2 to 354·5)	464·1 (455·6 to 472·3)	619·8 (607·2 to 631)	723·4 (698·4 to 746·4)	787·9 (744·1 to 838·1)
Tanzania	227·7 (215·7 to 238·7)	291·8 (280·4 to 302·5)	364·5 (352·6 to 376·4)	466·3 (448 to 483·4)	610·8 (590·1 to 631·6)	776·8 (740·4 to 811·8)	935·7 (888·4 to 984·5)	1032·8 (953 to 1121·1)
Zambia	66·8 (64·2 to 69·2)	100·7 (97·9 to 103)	126·7 (123·4 to 129·7)	150 (145·2 to 154·3)	194·6 (187·6 to 201·8)	228·1 (217·8 to 237·4)	273·4 (255·5 to 292·7)	305·4 (275·8 to 339·2)
Southern sub-Saharan Africa	397·2 (366·8 to 426·6)	479·6 (450·4 to 505·3)	590·3 (556·7 to 624·6)	706·1 (658 to 752·1)	761·8 (706·8 to 820·1)	825 (760·8 to 887·6)	866·9 (801 to 935·8)	825·5 (743·3 to 921·1)
Botswana	9·1 (8·4 to 9·7)	11·5 (10·7 to 12·1)	14·2 (13·3 to 15·1)	17·3 (16 to 18·6)	19·9 (17·9 to 21·9)	22·2 (19·6 to 24·9)	24 (21·4 to 26·7)	23·7 (20·7 to 27·3)
eSwatini	6 (5·7 to 6·3)	8·1 (7·7 to 8·5)	10·6 (10·2 to 10·9)	13·5 (12·9 to 14·1)	15·9 (15·3 to 16·5)	17·4 (16·5 to 18·4)	16·7 (15·5 to 17·9)	14·7 (13 to 16·8)
Lesotho	12·8 (11·6 to 14)	15·5 (14·1 to 17)	19·2 (17·8 to 20·7)	25·7 (23·2 to 28·4)	30·9 (28·5 to 33·1)	29·6 (28·2 to 31)	25·6 (24·1 to 27·2)	23·1 (20 to 26·5)
Namibia	10·9 (10·3 to 11·5)	13·9 (13·2 to 14·5)	16·5 (15·7 to 17·3)	19·7 (18·6 to 20·8)	24 (22·5 to 25·5)	27·5 (25·9 to 29)	30 (27·6 to 32·4)	31·3 (28·3 to 35)
South Africa	289·5 (265·4 to 313·2)	340·9 (317·4 to 362·1)	405·7 (376·9 to 434·4)	456·2 (412·3 to 498·2)	478·4 (427·6 to 532·9)	523·5 (464·8 to 581·9)	546·4 (486·9 to 610·2)	511·1 (453·1 to 579)
Zimbabwe	68·9 (65·4 to 72)	89·7 (86·2 to 92·9)	124·1 (119·9 to 128·1)	173·6 (169·9 to 177·5)	192·7 (187·4 to 198)	204·7 (199·3 to 210·7)	224·1 (216·8 to 230·6)	221·6 (204·3 to 242·1)
Western sub-Saharan Africa	1802·7 (1708·5 to 1891·7)	2204·6 (2108·9 to 2290·8)	2723 (2636·9 to 2808·6)	3467·3 (3357·2 to 3568·2)	4442·5 (4294·6 to 4580·1)	5769·2 (5583·4 to 5956·5)	7104·3 (6781·7 to 7420·7)	8030·8 (7466·8 to 8653·3)
Benin	48·6 (45·5 to 51·4)	55·1 (52·7 to 57·2)	66·9 (64·9 to 69)	85·6 (82·8 to 88·2)	115·7 (112·3 to 119)	150 (145·1 to 154·8)	203·6 (194·8 to 211·9)	246·9 (232 to 264·5)
Burkina Faso	90·7 (84 to 97·3)	103·2 (97·7 to 108)	126·8 (121·9 to 131·2)	170·6 (165·8 to 175·4)	223·7 (216·4 to 230·3)	280·4 (272·1 to 288·1)	364·9 (349·7 to 379·5)	459·1 (427·9 to 493·6)
Cape Verde	3·5 (3·3 to 3·6)	4·5 (4·4 to 4·6)	4·5 (4·4 to 4·7)	5·1 (4·9 to 5·2)	5·7 (5·5 to 5·9)	6·2 (5·7 to 6·6)	6 (5·2 to 7)	5·3 (4·5 to 6·3)
Cameroon	103·7 (95·8 to 111·3)	130·8 (121·7 to 139·2)	158·1 (151·9 to 164·2)	186·9 (181·1 to 192·4)	227·8 (219·3 to 235·4)	312·2 (300·8 to 322·7)	424·4 (400·7 to 448·9)	443·8 (391·5 to 504·7)
Chad	63·2 (59·9 to 66·2)	72·3 (69·5 to 74·7)	90·3 (87·7 to 93)	118·7 (115·6 to 121·5)	156·3 (152·8 to 159·7)	212·8 (207·8 to 217·4)	290 (281·1 to 297·9)	385·7 (369 to 403·4)
Côte d'Ivoire	59·9 (55·5 to 64)	97·8 (92·1 to 102·9)	137 (130·9 to 142·5)	194·7 (187·8 to 201·1)	281·5 (270·1 to 292·1)	368 (347 to 389·2)	422·6 (397·6 to 447·5)	437·4 (398·5 to 481·2)
The Gambia	5·5 (5·1 to 5·9)	7·1 (6·7 to 7·6)	11·3 (10·7 to 11·9)	17·4 (16·5 to 18·2)	24·5 (22·9 to 25·8)	31·2 (28·9 to 33·4)	34·3 (30·9 to 37·6)	35·3 (30·9 to 40·3)
Ghana	107 (98·1 to 116·5)	166·4 (157·6 to 174·8)	220·7 (213·8 to 227·6)	273·6 (264·4 to 282·4)	296·3 (281·9 to 311·7)	336·8 (317·7 to 355·7)	395·4 (371·2 to 421)	418·1 (359·4 to 483·1)
Guinea	63·3 (60·4 to 65·9)	78·3 (74·3 to 81·9)	98·6 (94·4 to 102·7)	123 (118·5 to 127)	150·6 (145·9 to 155·1)	171·3 (164·8 to 177·7)	202·6 (191·9 to 212·9)	233·7 (215·9 to 251)
Guinea-Bissau	15·5 (14·8 to 16·1)	14·6 (13·7 to 15·4)	15 (14 to 15·9)	18·4 (17·3 to 19·5)	22·8 (21·2 to 24·4)	26·2 (24·1 to 28·2)	30 (27 to 33)	30·8 (27·2 to 34·6)

Liberia	20·9 (19·4 to 22·3)	27·4 (25·9 to 28·8)	35 (33·6 to 36·4)	47·8 (45·9 to 49·4)	43·2 (41·1 to 45·1)	63·6 (60·7 to 66·6)	73·2 (67·5 to 78·4)	65·8 (57·4 to 75·9)
Mali	89·9 (85 to 94·3)	120·2 (115·3 to 124·3)	155 (150·6 to 159·1)	189·2 (184·5 to 193·4)	219·5 (214·1 to 224·6)	266·5 (258·8 to 274·1)	356·8 (342·3 to 369·7)	469·2 (440·5 to 499·7)
Mauritania	15·2 (14 to 16·3)	19·7 (18·5 to 20·8)	26 (25 to 27)	35·3 (34 to 36·5)	44·2 (42·1 to 46·2)	49·8 (47·2 to 52·4)	54·5 (50·8 to 58·1)	53·3 (48 to 59·7)
Niger	68·6 (65·1 to 71·8)	95 (91·8 to 98)	130·4 (127·1 to 133·7)	170·9 (167·3 to 174·2)	217·4 (212·8 to 222)	313·3 (306·2 to 319·9)	413·8 (403·7 to 423·3)	559·2 (539 to 580·3)
Nigeria	906·9 (860·1 to 950)	1034·8 (987·4 to 1076·4)	1226·3 (1178·6 to 1272·8)	1556·8 (1486·5 to 1620·2)	2081·2 (1993·3 to 2166·3)	2794·9 (2669·2 to 2914)	3361·6 (3169·7 to 3554·8)	3701 (3424·7 to 4018·6)
São Tomé and PrÍncipe	1·2 (1·1 to 1·3)	1·5 (1·5 to 1·6)	1·6 (1·5 to 1·6)	1·9 (1·8 to 1·9)	2·3 (2·2 to 2·4)	2·6 (2·5 to 2·7)	2·6 (2·4 to 2·8)	2·3 (2 to 2·7)
Senegal	64·1 (60·1 to 67·9)	85·4 (82·1 to 88·6)	114·7 (111·1 to 118)	144·6 (141·3 to 147·7)	169·2 (165 to 173·4)	189·6 (183·4 to 196·1)	223·5 (216 to 231·1)	229·1 (211·4 to 250·6)
Sierra Leone	38·9 (35·3 to 42·4)	48·2 (44·3 to 51·6)	55·6 (52·2 to 59)	64 (59·8 to 67·8)	80·7 (75 to 86·3)	96·3 (89·9 to 102·1)	125·3 (115·8 to 134·9)	138 (126·1 to 152·1)
Togo	36·1 (34·2 to 37·9)	42·3 (41·1 to 43·6)	49 (47·7 to 50·2)	63 (61·4 to 64·5)	79·9 (78·1 to 81·6)	97·2 (94·1 to 100·3)	119 (114·1 to 123·8)	116·5 (107·7 to 127)

Supplemental Results Table 2a: Estimates of life expectancy at birth by location, both sexes combined, 1950, 1960, 1970, 1980, 1990, 2000, 2010, 2019

Location	1950	1960	1970	1980	1990	2000	2010	2019
Global	51·1 (49·4 to 52·7)	46·6 (42·2 to 49·9)	58·4 (57·5 to 59·2)	62·2 (61·7 to 62·8)	65·4 (65 to 65·8)	67·2 (66·8 to 67·6)	70·6 (70·2 to 71)	73·5 (72·8 to 74·3)
Low SDI	42·3 (39·3 to 45·1)	44·8 (42·7 to 47)	47·6 (46 to 49·3)	51·3 (50 to 52·4)	53·8 (52·9 to 54·6)	55·4 (54·5 to 56·4)	60·5 (59·5 to 61·5)	65·6 (64 to 66·9)
Low-middle SDI	41 (38·9 to 43·2)	40·9 (38·3 to 43·2)	48·9 (47·7 to 50·2)	55·3 (54·5 to 56·1)	59·7 (59 to 60·3)	62·4 (61·7 to 63)	66·5 (65·9 to 67·2)	69·7 (68·7 to 70·8)
Middle SDI	48·1 (46·3 to 50)	35·6 (28·5 to 41·3)	58·4 (57·3 to 59·5)	63·3 (62·4 to 64·1)	67 (66·4 to 67·6)	69·5 (69·1 to 69·9)	72·1 (71·7 to 72·5)	74·7 (73·9 to 75·5)
High-middle SDI	59·4 (58 to 60·7)	57·4 (53·9 to 59·8)	66 (65·2 to 66·7)	68·1 (67·5 to 68·6)	70·4 (70 to 70·8)	71·6 (71·3 to 71·8)	75 (74·7 to 75·3)	77·5 (76·9 to 78·2)
High SDI	64·4 (64·1 to 64·6)	69·1 (69 to 69·2)	71 (70·9 to 71·1)	73·7 (73·6 to 73·7)	76 (75·9 to 76)	78·1 (78 to 78·1)	80·4 (80·3 to 80·4)	81·2 (80·9 to 81·3)
Central Europe, eastern Europe, and central Asia	62·3 (60·6 to 63·8)	66·7 (66·3 to 67·1)	68·1 (67·8 to 68·3)	68·3 (68·1 to 68·4)	69·4 (69·3 to 69·6)	67·8 (67·7 to 68)	70·8 (70·7 to 70·9)	73·4 (72·5 to 74·3)
Central Asia	50·6 (46·4 to 54·8)	57·4 (55·4 to 59·4)	62·9 (61·7 to 64)	66·3 (65·8 to 66·8)	67·7 (67·3 to 68·1)	66 (65·6 to 66·4)	68·2 (67·9 to 68·5)	70·7 (69·6 to 71·8)
Armenia	48·2 (43·7 to 52·7)	59·2 (56·9 to 61·5)	65·9 (64·4 to 67·2)	70·2 (69·3 to 71·1)	70·6 (70·2 to 70·9)	72·4 (72·1 to 72·7)	73·9 (73·6 to 74·2)	75·7 (74·2 to 77·3)
Azerbaijan	37·8 (33·4 to 42·2)	48·6 (45·5 to 51·9)	59·9 (58·2 to 61·4)	66·2 (65·3 to 67·1)	66·9 (66 to 67·8)	66·5 (65·8 to 67·3)	69 (68·3 to 69·6)	71 (69·3 to 72·4)
Georgia	49·6 (45·2 to 53·9)	59·3 (57·2 to 61·5)	65·4 (63·9 to 66·8)	68·5 (67·2 to 69·9)	68·5 (67·6 to 69·5)	70·7 (69·8 to 71·5)	71·9 (71·1 to 72·7)	73·4 (71·7 to 75·2)
Kazakhstan	57·4 (53·6 to 61·2)	61·4 (59·7 to 63·1)	64·8 (63·7 to 65·8)	66·9 (66·3 to 67·4)	68·1 (67·6 to 68·6)	64·7 (64·2 to 65·1)	67·6 (67·2 to 68·1)	71·9 (70·5 to 73·3)
Kyrgyzstan	50 (45·7 to 54·1)	55·8 (52·9 to 58·6)	60·4 (58·5 to 62·1)	64·3 (63·4 to 65·1)	67·2 (66·6 to 67·9)	67·2 (66·8 to 67·7)	69·6 (69·5 to 69·8)	73·4 (72·2 to 74·7)
Mongolia	38·9 (34·6 to 43·2)	43·9 (40 to 47·8)	50·6 (47·3 to 54·2)	57·2 (54·5 to 60·1)	60·4 (58·6 to 62·4)	61 (59·2 to 62·8)	65·1 (63 to 67·1)	68·1 (64·9 to 71)
Tajikistan	46·2 (41·7 to 50·6)	52·5 (50·2 to 55)	60·4 (58·6 to 62·2)	65·3 (63·5 to 67·1)	66·9 (66 to 67·8)	66·6 (65·9 to 67·4)	68 (67 to 69)	69·6 (67·6 to 71·4)
Turkmenistan	48·4 (44·1 to 52·6)	55·1 (53·2 to 57)	60·4 (58·7 to 61·9)	63·6 (62·4 to 64·7)	66 (65·3 to 66·6)	66·3 (65·8 to 66·9)	69·5 (69 to 69·9)	70·8 (68·1 to 73·3)
Uzbekistan	56·3 (52·2 to 60·2)	61·1 (58·9 to 63·3)	64·8 (63·6 to 66)	67·5 (66·8 to 68·1)	69·3 (68·9 to 69·7)	65·1 (64·6 to 65·6)	66·5 (66 to 66·9)	68·4 (66·9 to 70)
Central Europe	59·1 (58·3 to 59·7)	66·6 (66·5 to 66·7)	68·9 (68·8 to 68·9)	70·1 (70·1 to 70·2)	70·8 (70·7 to 70·9)	72·8 (72·7 to 72·9)	75·4 (75·3 to 75·5)	77 (75·7 to 78·3)
Albania	52·2 (49·5 to 54·8)	62·6 (60·6 to 64·4)	67·8 (65·3 to 70·3)	71·2 (69·4 to 73·1)	72·8 (72·3 to 73·2)	75·4 (75 to 75·8)	78·1 (76·8 to 79·4)	78·5 (76·1 to 81)
Bosnia and Herzegovina	51·1 (50·8 to 51·3)	61·3 (61 to 61·5)	65·9 (65·7 to 66·2)	69·7 (69·6 to 69·9)	73·2 (73 to 73·4)	75·5 (74·6 to 76·3)	76·3 (76 to 76·6)	77 (74·7 to 79·1)
Bulgaria	61 (60·8 to 61·3)	69·4 (69·2 to 69·6)	71·5 (71·3 to 71·6)	71·2 (71·1 to 71·3)	70·1 (69·7 to 70·5)	70·2 (69·7 to 70·6)	72·3 (71·9 to 72·8)	73·3 (70·9 to 75·7)
Croatia	55 (54·6 to 55·3)	64·7 (64·5 to 64·9)	68·7 (68·4 to 68·9)	70·7 (70·2 to 71·1)	72·5 (71·9 to 73)	74·6 (74·2 to 75·1)	76·8 (76·6 to 77)	78·7 (76·5 to 80·8)
Czech Republic	64·3 (64·1 to 64·4)	70·4 (70·3 to 70·5)	69·7 (69·6 to 69·8)	70·5 (70·4 to 70·6)	71·6 (71·5 to 71·7)	75·2 (75·1 to 75·3)	77·8 (77·7 to 78)	79·5 (77·6 to 81·3)
Hungary	61·9 (61·7 to 62)	68·1 (68 to 68·3)	69·2 (69 to 69·4)	69·1 (69 to 69·2)	69·5 (69·4 to 69·6)	71·9 (71·8 to 72)	74·8 (74·7 to 74·9)	76·6 (74·6 to 78·6)
Montenegro	67·5 (66·9 to 68)	70·8 (70·2 to 71·4)	73·7 (73·1 to 74·3)	73·6 (73·2 to 74)	74·7 (74 to 75·3)	73·7 (73·3 to 74·1)	74·7 (74·3 to 75·1)	75·9 (74·2 to 77·4)
North Macedonia	50·2 (49·9 to 50·6)	57·5 (57·1 to 57·8)	65·3 (65 to 65·6)	70·1 (69·8 to 70·4)	70·5 (70·2 to 70·8)	71·5 (71·2 to 71·9)	73·4 (73·1 to 73·7)	74·4 (72·3 to 76·4)
Poland	59 (58·9 to 59·1)	67·9 (67·8 to 68)	70·2 (70·1 to 70·2)	70·5 (70·5 to 70·6)	71·1 (71 to 71·1)	73·9 (73·8 to 74)	76·5 (76·4 to 76·5)	78·1 (76·3 to 79·9)
Romania	60·5 (56·7 to 64·3)	65·8 (65·7 to 65·9)	68·3 (68·2 to 68·4)	69·6 (69·5 to 69·7)	69·8 (69·7 to 69·9)	71·2 (71·1 to 71·3)	73·8 (73·7 to 73·9)	75·5 (73·5 to 77·5)
Serbia	54·4 (54·2 to 54·6)	63·5 (63·4 to 63·7)	66·2 (66 to 66·3)	69·8 (69·7 to 69·9)	70·8 (70·7 to 71)	71·4 (71·2 to 71·6)	74·1 (73·9 to 74·2)	75·7 (73·6 to 77·7)
Slovakia	60·7 (60·4 to 61)	70·4 (70·2 to 70·6)	69·9 (69·7 to 70·1)	70·7 (70·5 to 70·9)	71·1 (70·9 to 71·2)	73·7 (73·5 to 73·9)	75·8 (75·6 to 76)	77·6 (75·2 to 79·9)
Slovenia	58·5 (58·1 to 58·8)	65·3 (65 to 65·6)	68·6 (68·3 to 68·8)	71·3 (71·1 to 71·6)	74 (71·1 to 76·7)	76·3 (76 to 76·5)	79·7 (79·4 to 80)	81·4 (78·9 to 83·7)
Eastern Europe	66·9 (65 to 68·9)	69·5 (69·3 to 69·6)	69·7 (69·5 to 69·8)	68·4 (68·3 to 68·5)	69·9 (69·8 to 69·9)	66·5 (66·5 to 66·6)	69·5 (69·5 to 69·5)	72·5 (71·3 to 73·7)
Belarus	68·2 (64·3 to 72)	71 (70·1 to 71·9)	72·1 (71·6 to 72·6)	71 (70·7 to 71·3)	71·3 (71 to 71·6)	69 (68·8 to 69·3)	70·6 (70·4 to 70·8)	74 (71 to 76·7)
Estonia	66·7 (63·3 to 70·1)	69·4 (69·1 to 69·7)	70·5 (70·2 to 70·8)	69·7 (69·4 to 69·9)	70 (69·7 to 70·3)	71·1 (70·8 to 71·4)	76·2 (75·9 to 76·6)	78 (75·6 to 80·5)
Latvia	68·4 (64·9 to 71·8)	70·3 (70 to 70·6)	70·5 (70·2 to 70·7)	69·2 (69 to 69·5)	69·8 (69·6 to 70·1)	70·6 (70·4 to 70·9)	73·3 (73 to 73·5)	75·9 (73·8 to 77·7)

Lithuania	67·1 (63·4 to 70·8)	69·9 (69·7 to 70·2)	71·3 (71 to 71·5)	70·6 (70·4 to 70·8)	71·4 (71·2 to 71·6)	72·2 (72 to 72·4)	73·2 (73 to 73·4)	76·2 (74·1 to 78·3)
Moldova	53·4 (49·4 to 57·3)	58·4 (56·3 to 60·5)	62·9 (61·3 to 64·4)	65·8 (65·2 to 66·3)	68·3 (68 to 68·6)	68·9 (68·6 to 69·1)	70 (69·7 to 70·2)	74·3 (73 to 75·7)
Russia	66·7 (64·4 to 69·1)	69 (69 to 69·1)	69·1 (69·1 to 69·2)	67·7 (67·7 to 67·7)	69·5 (69·5 to 69·6)	65·6 (65·6 to 65·7)	68·8 (68·8 to 68·9)	73 (71·3 to 74·5)
Ukraine	68·6 (66·4 to 70·8)	71·2 (70·7 to 71·7)	71 (70·6 to 71·3)	69·8 (69·5 to 70·1)	70·6 (70·4 to 70·8)	67·9 (67·9 to 68)	70·9 (70·8 to 70·9)	70·1 (68·2 to 72·1)
High income	64·5 (64·3 to 64·6)	69·1 (69·1 to 69·2)	71 (70·9 to 71)	73·9 (73·9 to 73·9)	76·3 (76·2 to 76·3)	78·4 (78·3 to 78·4)	80·6 (80·6 to 80·6)	81·3 (81·2 to 81·4)
Australasia	69·4 (69·3 to 69·5)	71·1 (71·1 to 71·2)	71·2 (71·2 to 71·3)	74·3 (74·2 to 74·4)	76·7 (76·7 to 76·8)	79·5 (79·4 to 79·6)	81·9 (81·9 to 82)	82·7 (82·5 to 82·9)
Australia	69·4 (69·3 to 69·5)	71·1 (71 to 71·2)	71·2 (71·1 to 71·2)	74·5 (74·4 to 74·6)	77 (76·9 to 77·1)	79·7 (79·7 to 79·8)	82·1 (82·1 to 82·2)	82·9 (82·7 to 83·1)
New Zealand	69·5 (69·3 to 69·7)	71·2 (71·1 to 71·4)	71·6 (71·5 to 71·8)	73·4 (73·3 to 73·5)	75·6 (75·4 to 75·7)	78·4 (78·3 to 78·5)	80·9 (80·8 to 81)	81·8 (81·6 to 82)
High-income Asia Pacific	54·9 (54·5 to 55·3)	65·9 (65·7 to 66·1)	70·5 (70·3 to 70·7)	74·5 (74·4 to 74·6)	77·8 (77·8 to 77·9)	80·6 (80·5 to 80·6)	82·9 (82·8 to 82·9)	84·4 (84·3 to 84·6)
Brunei	51·7 (50·5 to 52·9)	55·8 (54·4 to 57·2)	63 (62·1 to 64)	67·5 (66·5 to 68·5)	69·4 (68·6 to 70·3)	72·5 (71·8 to 73·3)	73·8 (73·1 to 74·5)	74·4 (73·2 to 75·4)
Japan	59·8 (59·7 to 59·8)	68·3 (68·3 to 68·3)	72·7 (72·6 to 72·7)	76·6 (76·5 to 76·6)	79·4 (79·4 to 79·4)	81·6 (81·5 to 81·6)	83·3 (83·3 to 83·4)	84·8 (84·7 to 84·9)
Aichi	61·4 (59·4 to 63·5)	69·3 (67·5 to 71·2)	73·2 (71·5 to 74·8)	76·6 (76·5 to 76·8)	79·4 (79·2 to 79·5)	81·4 (81·2 to 81·6)	83·3 (83·1 to 83·5)	85 (84·2 to 85·8)
Akita	59·5 (57·3 to 61·7)	67·8 (65·8 to 69·9)	72 (70·2 to 73·6)	75·8 (75·5 to 76)	78·8 (78·6 to 79·1)	81 (80·7 to 81·2)	82·5 (82·2 to 82·8)	83 (82·1 to 83·9)
Aomori	57·3 (55·2 to 59·4)	66·4 (64·4 to 68·5)	71·1 (69·3 to 73)	75·5 (75·2 to 75·7)	78·5 (78·2 to 78·7)	80·5 (80·2 to 80·7)	82 (81·7 to 82·3)	83·6 (82·7 to 84·6)
Chiba	59·8 (57·7 to 62)	68·5 (66·5 to 70·7)	73 (71·4 to 74·8)	76·8 (76·6 to 77)	79·8 (79·6 to 79·9)	81·5 (81·4 to 81·7)	83·3 (83·1 to 83·5)	84·5 (83·7 to 85·3)
Ehime	59·1 (57 to 61·3)	67·8 (65·9 to 69·8)	72·4 (70·6 to 74·2)	76·7 (76·4 to 76·9)	79·5 (79·2 to 79·7)	81·3 (81 to 81·6)	83·3 (83 to 83·6)	84·3 (83·4 to 85·2)
Fukui	61·5 (59·3 to 63·6)	69·3 (67·4 to 71·3)	73·6 (72·1 to 75·1)	77·9 (77·6 to 78·2)	80·2 (80 to 80·5)	82·6 (82·3 to 82·9)	84·2 (83·9 to 84·5)	85·7 (85 to 86·5)
Fukuoka	59·6 (57·5 to 61·8)	68 (66·1 to 69·9)	72·1 (70·4 to 73·9)	76·2 (76·1 to 76·4)	79·1 (78·9 to 79·3)	81·4 (81·3 to 81·6)	83·4 (83·2 to 83·6)	84·7 (83·9 to 85·5)
Fukushima	57·7 (55·5 to 59·8)	67·2 (65·2 to 69·2)	71·6 (70 to 73·4)	76·3 (76 to 76·5)	79·5 (79·2 to 79·7)	81·4 (81·1 to 81·7)	83 (82·8 to 83·3)	84·2 (83·3 to 85·2)
Gifu	60·5 (58·4 to 62·5)	68·6 (66·6 to 70·6)	72·7 (71 to 74·4)	76·5 (76·3 to 76·7)	79·6 (79·4 to 79·9)	81·5 (81·3 to 81·8)	83·5 (83·2 to 83·8)	84·7 (83·8 to 85·5)
Gunma	59·2 (57 to 61·5)	67·8 (65·9 to 69·9)	72·4 (70·7 to 74·2)	76·4 (76·2 to 76·6)	79·5 (79·3 to 79·8)	81·5 (81·3 to 81·8)	83 (82·7 to 83·2)	84·4 (83·4 to 85·2)
Hiroshima	58·8 (56·6 to 60·9)	68 (66 to 70·1)	72·6 (70·8 to 74·5)	76·7 (76·5 to 76·9)	79·6 (79·4 to 79·8)	81·9 (81·7 to 82·1)	83·7 (83·5 to 84)	85·2 (84·4 to 86·1)
Hokkaidō	59·2 (57·1 to 61·4)	67·9 (65·8 to 69·8)	71·9 (70·1 to 73·8)	76 (75·9 to 76·2)	79·1 (79 to 79·3)	81·5 (81·3 to 81·7)	83·2 (83 to 83·4)	84·6 (83·8 to 85·5)
Hyōgo	60·6 (58·5 to 62·9)	68·8 (66·7 to 70·6)	72·7 (70·9 to 74·3)	76·3 (76·1 to 76·4)	79 (78·8 to 79·1)	81·3 (81·1 to 81·5)	83·3 (83·1 to 83·5)	84·9 (84·2 to 85·7)
Ibaraki	57·2 (55·1 to 59·3)	66·9 (64·9 to 69)	71·6 (69·7 to 73·5)	75·9 (75·7 to 76·1)	78·9 (78·7 to 79·1)	81 (80·8 to 81·2)	82·6 (82·4 to 82·9)	84 (83·1 to 84·9)
Ishikawa	60·9 (58·6 to 63·1)	69 (67 to 71·1)	73·2 (71·6 to 74·7)	77·2 (76·9 to 77·4)	80 (79·7 to 80·2)	82·1 (81·8 to 82·3)	83·8 (83·5 to 84·1)	85 (84·3 to 85·8)
Iwate	57·8 (55·7 to 60)	67 (65 to 69)	71·7 (70 to 73·3)	75·9 (75·7 to 76·2)	79·1 (78·8 to 79·4)	81·4 (81·1 to 81·7)	82·6 (82·3 to 83)	83·7 (82·8 to 84·7)
Kagawa	60·1 (58 to 62·5)	68·6 (66·6 to 70·5)	73·2 (71·6 to 74·9)	77·3 (77 to 77·6)	79·6 (79·4 to 79·9)	81·7 (81·4 to 82)	83·3 (83 to 83·6)	85·2 (84·4 to 86)
Kagoshima	56·6 (54·5 to 58·9)	66·2 (64·2 to 68·3)	70·8 (69 to 72·7)	75·8 (75·5 to 76)	79·2 (78·9 to 79·5)	81·4 (81·1 to 81·6)	83·1 (82·8 to 83·4)	84·8 (83·9 to 85·7)
Kanagawa	62·3 (60·3 to 64·4)	70·1 (68·1 to 72·2)	74 (72·3 to 75·6)	77·2 (77·1 to 77·3)	79·7 (79·6 to 79·8)	81·8 (81·6 to 81·9)	83·6 (83·5 to 83·8)	85·3 (84·5 to 86)
Kōchi	57·3 (55 to 59·5)	66·4 (64·4 to 68·5)	71·1 (69·3 to 72·7)	75·8 (75·5 to 76·1)	79·3 (79 to 79·6)	81·3 (81 to 81·6)	83 (82·6 to 83·3)	84·7 (83·8 to 85·5)
Kumamoto	57·8 (55·6 to 59·9)	67 (65·1 to 69)	71·8 (70 to 73·6)	76·6 (76·4 to 76·9)	80 (79·8 to 80·2)	82·4 (82·2 to 82·7)	84·1 (83·8 to 84·4)	85·4 (84·5 to 86·3)
Kyōto	61·3 (59·1 to 63·5)	69·4 (67·6 to 71·5)	73·6 (71·8 to 75·4)	77·3 (77·1 to 77·5)	79·8 (79·6 to 80·1)	81·9 (81·7 to 82·2)	83·9 (83·7 to 84·2)	85·6 (84·7 to 86·5)
Mie	60·7 (58·4 to 62·8)	68·9 (66·9 to 70·8)	73·1 (71·3 to 74·8)	76·7 (76·5 to 77)	79·3 (79·1 to 79·6)	81·6 (81·3 to 81·8)	83·3 (83 to 83·6)	84·7 (83·9 to 85·5)
Miyagi	59·2 (57 to 61·5)	68·3 (66·1 to 70·3)	72·4 (70·6 to 74)	76·5 (76·3 to 76·7)	79·5 (79·3 to 79·7)	81·6 (81·4 to 81·9)	83·5 (83·2 to 83·8)	85·1 (84·3 to 86)
Miyazaki	57·8 (55·7 to 60·1)	66·9 (64·9 to 68·9)	71·7 (69·9 to 73·4)	76 (75·8 to 76·3)	79·3 (79 to 79·6)	81·7 (81·4 to 82)	83·5 (83·2 to 83·8)	84·5 (83·7 to 85·4)
Nagano	60·3 (58·1 to 62·5)	68·9 (66·9 to 71)	73·3 (71·5 to 75)	77·2 (77 to 77·5)	80·4 (80·2 to 80·7)	82·5 (82·2 to 82·7)	84·3 (84·1 to 84·6)	85·4 (84·6 to 86·2)

Nagasaki	59·2 (57 to 61·4)	67·4 (65·4 to 69·6)	71·5 (69·6 to 73·4)	75·9 (75·7 to 76·2)	79·2 (78·9 to 79·4)	81·5 (81·2 to 81·8)	83·1 (82·8 to 83·5)	84·6 (83·8 to 85·5)
Nara	60·5 (58·3 to 62·7)	68·7 (66·8 to 70·6)	72·6 (70·9 to 74·4)	76·4 (76·1 to 76·7)	79·4 (79·1 to 79·6)	82 (81·7 to 82·2)	83·9 (83·6 to 84·2)	85·2 (84·3 to 86)
Niigata	60·1 (58·1 to 62·3)	68·6 (66·8 to 70·5)	72·6 (70·8 to 74·3)	76·6 (76·4 to 76·8)	79·9 (79·7 to 80·2)	81·9 (81·7 to 82·2)	83·6 (83·4 to 83·9)	84·4 (83·6 to 85·4)
Ōita	58·4 (56·1 to 60·8)	67·4 (65·4 to 69·5)	72·1 (70·4 to 73·8)	76·2 (75·9 to 76·4)	79·4 (79·2 to 79·7)	81·7 (81·4 to 82·1)	83·9 (83·5 to 84·2)	85 (84·1 to 85·9)
Okayama	60·3 (58·3 to 62·5)	68·7 (66·7 to 70·8)	73·3 (71·5 to 75·1)	77·2 (77 to 77·4)	79·9 (79·6 to 80·1)	82·1 (81·8 to 82·4)	83·7 (83·4 to 84)	85·5 (84·7 to 86·3)
Okinawa	57·2 (55 to 59·6)	66·6 (64·5 to 68·7)	70·7 (68·8 to 72·5)	77·1 (76·9 to 77·4)	80·6 (80·3 to 80·9)	82·2 (81·9 to 82·5)	83·4 (83·1 to 83·7)	84·3 (83·3 to 85·3)
Ōsaka	60·5 (58·4 to 62·5)	68·6 (66·7 to 70·5)	72·5 (70·9 to 74·1)	75·8 (75·7 to 76)	78·3 (78·2 to 78·5)	80·8 (80·7 to 81)	82·7 (82·5 to 82·9)	84·6 (83·8 to 85·3)
Saga	58·7 (56·7 to 60·9)	67·5 (65·4 to 69·6)	72·2 (70·6 to 73·8)	76·6 (76·3 to 76·9)	79·4 (79·1 to 79·7)	81·6 (81·3 to 81·9)	83·5 (83·2 to 83·8)	85 (84·1 to 85·8)
Saitama	60·4 (58·1 to 62·6)	68·9 (67·1 to 70·8)	73·3 (71·5 to 75·1)	76·5 (76·4 to 76·7)	79·4 (79·2 to 79·5)	81·6 (81·4 to 81·7)	83·1 (82·9 to 83·3)	84·6 (83·7 to 85·4)
Shiga	60·4 (58·2 to 62·7)	68·6 (66·8 to 70·6)	72·6 (71 to 74·1)	76·8 (76·6 to 77·1)	79·5 (79·3 to 79·7)	82·2 (82 to 82·5)	84 (83·7 to 84·3)	85·8 (85·1 to 86·5)
Shimane	59·4 (57·3 to 61·6)	67·8 (65·7 to 69·8)	72·3 (70·7 to 74)	76·9 (76·6 to 77·2)	80·2 (79·9 to 80·6)	82·4 (82 to 82·7)	83·6 (83·2 to 83·9)	85·1 (84·3 to 85·9)
Shizuoka	61·2 (59 to 63·5)	69·4 (67·4 to 71·4)	73·5 (71·7 to 75·4)	77·1 (76·9 to 77·3)	79·9 (79·7 to 80·1)	81·9 (81·7 to 82·2)	83·5 (83·2 to 83·7)	84·8 (84 to 85·7)
Tochigi	58·7 (56·5 to 61)	67·4 (65·5 to 69·4)	72 (70·2 to 73·8)	75·8 (75·6 to 76)	78·6 (78·4 to 78·9)	81 (80·8 to 81·3)	82·6 (82·3 to 82·9)	83·9 (83 to 84·8)
Tokushima	58·2 (56 to 60·3)	67 (65·1 to 69)	71·5 (69·9 to 73·2)	75·8 (75·5 to 76·1)	79·1 (78·8 to 79·4)	81·5 (81·2 to 81·8)	83·3 (82·9 to 83·6)	84·5 (83·8 to 85·3)
Tōkyō	62·6 (60·6 to 64·7)	69·9 (68·1 to 71·7)	73·5 (71·9 to 75·3)	77·1 (77 to 77·3)	79·4 (79·2 to 79·5)	81·4 (81·3 to 81·5)	83·5 (83·3 to 83·6)	85·2 (84·4 to 86)
Tottori	58·8 (56·7 to 61·3)	67·7 (65·8 to 69·6)	72·3 (70·8 to 73·9)	76·7 (76·3 to 76·9)	79·3 (79 to 79·6)	81·6 (81·3 to 81·9)	83·1 (82·8 to 83·5)	84·3 (83·5 to 85·1)
Toyama	59·7 (57·5 to 61·8)	68·2 (66·2 to 70·2)	72·6 (71 to 74·2)	76·9 (76·6 to 77·1)	80 (79·7 to 80·3)	82·3 (82 to 82·6)	83·8 (83·5 to 84·1)	85·4 (84·5 to 86·1)
Wakayama	58·7 (56·6 to 60·9)	67·4 (65·3 to 69·5)	72 (70·4 to 73·7)	76 (75·7 to 76·3)	78·8 (78·5 to 79·1)	81·1 (80·8 to 81·4)	82·6 (82·3 to 83)	83·3 (82·4 to 84·3)
Yamagata	59·6 (57·4 to 61·7)	68·1 (66·2 to 70)	72·1 (70·5 to 73·8)	76·5 (76·2 to 76·8)	80 (79·7 to 80·3)	82 (81·7 to 82·3)	83·8 (83·4 to 84·1)	85·1 (84·1 to 86)
Yamaguchi	58·7 (56·6 to 61)	67·6 (65·7 to 69·6)	72·4 (70·4 to 74·1)	76·2 (76 to 76·4)	79·4 (79·2 to 79·7)	81·3 (81 to 81·6)	83 (82·7 to 83·3)	84·3 (83·4 to 85·2)
Yamanashi	59·4 (57·2 to 61·7)	67·9 (65·8 to 70)	72·5 (70·9 to 74·1)	76·6 (76·3 to 76·9)	79·6 (79·3 to 79·9)	81·7 (81·4 to 82)	83·6 (83·2 to 83·9)	85 (84·3 to 85·8)
South Korea	39·5 (38·2 to 40·8)	59·1 (58·3 to 59·9)	63·6 (62·9 to 64·2)	67·3 (67·1 to 67·5)	72·1 (72 to 72·2)	76·3 (76·3 to 76·4)	80·8 (80·8 to 80·9)	82·9 (82·6 to 83·3)
Singapore	57 (56·7 to 57·3)	65·5 (65·4 to 65·7)	69 (68·9 to 69·1)	71·7 (71·6 to 71·9)	75·6 (75·5 to 75·7)	79·4 (79·3 to 79·5)	82·8 (82·7 to 82·9)	84·9 (84·6 to 85·1)
High-income North America	68·3 (68·3 to 68·3)	70·1 (70·1 to 70·2)	71·1 (71·1 to 71·1)	74·1 (74 to 74·1)	75·9 (75·9 to 75·9)	77·3 (77·2 to 77·3)	79·2 (79·1 to 79·2)	79·3 (79·2 to 79·3)
Canada	68·5 (68·4 to 68·6)	71·2 (71·1 to 71·2)	72·8 (72·7 to 72·8)	75·2 (75·2 to 75·3)	77·4 (77·4 to 77·5)	79·4 (79·3 to 79·4)	81·6 (81·6 to 81·7)	82·2 (82 to 82·3)
Greenland	50·5 (47·8 to 52·8)	59·2 (58·1 to 60·3)	63 (61·9 to 64·1)	64·8 (63·1 to 66·5)	65·5 (63·8 to 67)	67·4 (65·9 to 68·7)	71·2 (69·7 to 72·6)	73·3 (70·9 to 75·8)
USA	68·3 (68·3 to 68·3)	70·1 (70 to 70·1)	70·9 (70·9 to 71)	74 (73·9 to 74)	75·7 (75·7 to 75·7)	77 (77 to 77·1)	78·9 (78·9 to 78·9)	78·9 (78·8 to 79)
Alabama	65·8 (63·6 to 68·1)	68·2 (68 to 68·4)	69·3 (69·1 to 69·6)	72·6 (72·4 to 72·9)	74 (73·8 to 74·3)	74·6 (74·4 to 74·8)	75·4 (75·2 to 75·6)	75·4 (73·5 to 77·3)
Alaska	63·4 (61·4 to 65·4)	67·2 (66·8 to 67·7)	69·4 (69 to 69·9)	72·1 (71·7 to 72·5)	74·6 (74·2 to 75)	76·2 (75·8 to 76·5)	78·2 (77·9 to 78·5)	78·1 (76·7 to 79·5)
Arizona	66·5 (64·3 to 68·8)	69·2 (68·8 to 69·5)	70·8 (70·5 to 71·2)	74·2 (74 to 74·4)	76·6 (76·3 to 76·8)	77·5 (77·2 to 77·7)	79·6 (79·4 to 79·8)	79·3 (77·5 to 81·1)
Arkansas	68 (65·8 to 70·3)	70·3 (70 to 70·6)	71 (70·7 to 71·3)	73·7 (73·4 to 73·9)	74·7 (74·4 to 75)	75·1 (74·8 to 75·3)	76·2 (75·9 to 76·5)	76 (74·1 to 78)
California	69·2 (67·3 to 71·2)	71 (70·9 to 71·1)	71·9 (71·8 to 72)	74·6 (74·5 to 74·7)	76·2 (76·1 to 76·3)	78·4 (78·4 to 78·5)	80·9 (80·8 to 81)	81·4 (79·8 to 83)
Colorado	68·7 (66·5 to 71)	71·2 (70·9 to 71·5)	72·3 (72 to 72·6)	75·5 (75·2 to 75·7)	77·4 (77·2 to 77·7)	78·4 (78·1 to 78·6)	80·1 (79·9 to 80·3)	79·9 (78·2 to 81·6)
Connecticut	69·8 (67·8 to 71·9)	71·3 (71·1 to 71·5)	72·8 (72·6 to 73)	75 (74·8 to 75·3)	77·5 (77·2 to 77·8)	78·5 (78·2 to 78·7)	80·8 (80·6 to 81·1)	81 (79·4 to 82·8)
Delaware	66·8 (64·9 to 68·8)	69·5 (69·1 to 69·8)	70·2 (69·8 to 70·5)	73·4 (73 to 73·7)	75 (74·7 to 75·4)	76·5 (76·2 to 76·8)	78·2 (77·9 to 78·5)	78·4 (76·9 to 79·8)
Washington, DC	65 (62·8 to 67·3)	66·6 (66·3 to 67)	66·1 (65·8 to 66·5)	69·9 (69·5 to 70·2)	68·4 (68 to 68·9)	72·9 (72·5 to 73·3)	76 (75·6 to 76·3)	77·2 (75·2 to 79·1)
Florida	67·7 (65·5 to 70)	69·9 (69·7 to 70·1)	70·8 (70·6 to 70·9)	74 (73·8 to 74·1)	76·2 (76 to 76·3)	77·5 (77·4 to 77·6)	79·5 (79·4 to 79·6)	79·4 (77·6 to 81·2)

Georgia	65·7 (63·5 to 67·9)	67·8 (67·6 to 68)	68·7 (68·5 to 68·9)	72·4 (72·2 to 72·6)	74 (73·8 to 74·1)	75·2 (75 to 75·3)	77·2 (77 to 77·3)	77·6 (75·9 to 79·3)
Hawaii	69 (66·9 to 71)	70·7 (70·3 to 71)	73·8 (73·4 to 74·1)	77·3 (76·9 to 77·6)	78·6 (78·2 to 79)	80·3 (79·9 to 80·6)	80·9 (80·6 to 81·2)	81·7 (80·1 to 83·4)
Idaho	69·2 (67·2 to 71·5)	71·4 (71 to 71·8)	72·1 (71·7 to 72·5)	75·4 (75 to 75·8)	77 (76·7 to 77·4)	78·2 (77·8 to 78·5)	79·2 (78·9 to 79·6)	79·4 (77·8 to 81)
Illinois	68·3 (66·3 to 70·4)	69·7 (69·6 to 69·9)	70·3 (70·2 to 70·4)	73·6 (73·5 to 73·7)	75·3 (75·2 to 75·4)	76·8 (76·7 to 77)	79·1 (79 to 79·3)	79·4 (77·6 to 81·2)
Indiana	69 (66·9 to 71)	70·5 (70·3 to 70·7)	71·1 (71 to 71·3)	74 (73·8 to 74·2)	75·7 (75·5 to 75·9)	76·2 (76·1 to 76·4)	77·6 (77·4 to 77·8)	77·2 (75·3 to 79)
Iowa	70·7 (68·7 to 72·9)	72·3 (72·1 to 72·6)	72·7 (72·5 to 73)	76 (75·8 to 76·3)	78 (77·7 to 78·3)	78·6 (78·3 to 78·8)	79·6 (79·4 to 79·9)	79·6 (77·8 to 81·4)
Kansas	70·6 (68·5 to 72·8)	72·1 (71·8 to 72·4)	73 (72·8 to 73·3)	75·5 (75·2 to 75·7)	77·4 (77·1 to 77·7)	77·6 (77·4 to 77·9)	78·6 (78·3 to 78·8)	78·8 (77·1 to 80·7)
Kentucky	67·9 (65·6 to 70)	69·8 (69·5 to 70)	70·1 (69·8 to 70·3)	73·1 (72·9 to 73·3)	74·8 (74·6 to 75)	75·3 (75·1 to 75·5)	75·9 (75·7 to 76·1)	75·4 (73·6 to 77·4)
Louisiana	66·1 (63·9 to 68·2)	68·2 (67·9 to 68·4)	69 (68·8 to 69·2)	71·9 (71·7 to 72·1)	73·5 (73·3 to 73·7)	74·2 (74 to 74·4)	75·9 (75·7 to 76·1)	75·8 (73·9 to 77·8)
Maine	68 (66 to 70·1)	70·2 (69·9 to 70·6)	71 (70·6 to 71·4)	74·7 (74·3 to 75)	76·9 (76·5 to 77·2)	77·6 (77·3 to 78)	79 (78·7 to 79·4)	78·4 (76·7 to 80·1)
Maryland	67·2 (65·3 to 69·2)	68·8 (68·6 to 69)	70·4 (70·2 to 70·6)	73·6 (73·4 to 73·8)	75·1 (74·9 to 75·3)	76·3 (76·1 to 76·5)	79·1 (78·9 to 79·3)	78·7 (77 to 80·5)
Massachusetts	69·5 (67·5 to 71·5)	70·9 (70·7 to 71)	72·1 (71·9 to 72·3)	75·1 (74·9 to 75·3)	77·1 (76·9 to 77·3)	78·5 (78·3 to 78·6)	80·7 (80·5 to 80·9)	80·4 (78·7 to 82·1)
Michigan	68·9 (66·9 to 70·9)	70·3 (70·2 to 70·5)	70·9 (70·7 to 71)	73·9 (73·8 to 74·1)	75·4 (75·3 to 75·6)	76·6 (76·4 to 76·7)	78·1 (77·9 to 78·2)	77·9 (76·2 to 79·8)
Minnesota	70·6 (68·5 to 72·7)	72·1 (71·9 to 72·3)	73·2 (73 to 73·4)	76·3 (76 to 76·5)	78 (77·8 to 78·3)	79 (78·8 to 79·2)	80·9 (80·7 to 81·1)	81 (79·3 to 82·7)
Mississippi	65 (62·9 to 67·4)	67·8 (67·5 to 68·1)	68·5 (68·2 to 68·7)	72 (71·7 to 72·2)	73·5 (73·3 to 73·8)	73·6 (73·4 to 73·9)	74·9 (74·7 to 75·2)	74·9 (73·1 to 76·7)
Missouri	68·9 (67 to 71)	70·5 (70·3 to 70·7)	70·9 (70·7 to 71·1)	73·9 (73·7 to 74·1)	75·6 (75·4 to 75·8)	76·2 (76·1 to 76·4)	77·5 (77·4 to 77·7)	77·5 (75·6 to 79·4)
Montana	67·4 (65·3 to 69·5)	69·7 (69·4 to 70·1)	71 (70·6 to 71·4)	74·1 (73·7 to 74·4)	76·7 (76·3 to 77·1)	77·3 (76·9 to 77·7)	78·6 (78·3 to 79)	78·4 (76·7 to 80·1)
Nebraska	70·7 (68·6 to 72·8)	72·2 (71·8 to 72·5)	72·7 (72·4 to 73)	75·5 (75·2 to 75·8)	77·3 (77 to 77·6)	78·5 (78·2 to 78·8)	79·8 (79·4 to 80·1)	79·9 (78·5 to 81·5)
Nevada	63·2 (61·2 to 65·2)	67·1 (66·7 to 67·6)	69·1 (68·7 to 69·5)	72 (71·6 to 72·3)	74 (73·7 to 74·3)	75·1 (74·9 to 75·4)	77·5 (77·3 to 77·8)	78 (76·3 to 79·6)
New Hampshire	68·2 (66·2 to 70·2)	70·9 (70·5 to 71·3)	71·5 (71·1 to 71·9)	75·3 (75 to 75·7)	77 (76·7 to 77·4)	78·2 (77·9 to 78·5)	80·1 (79·8 to 80·4)	79·1 (77·4 to 80·8)
New Jersey	68·5 (66·4 to 70·5)	70·1 (70 to 70·3)	71·1 (71 to 71·3)	74·1 (73·9 to 74·3)	75·8 (75·7 to 76)	77·6 (77·4 to 77·8)	80·2 (80 to 80·4)	80·3 (78·6 to 82)
New Mexico	66·7 (64·5 to 68·8)	69·5 (69·2 to 69·9)	70·6 (70·2 to 71)	73·9 (73·6 to 74·3)	76·1 (75·8 to 76·4)	77·3 (77 to 77·5)	78·4 (78·1 to 78·7)	77·9 (76 to 79·6)
New York	68·4 (66·5 to 70·2)	69·9 (69·8 to 70)	70·7 (70·6 to 70·8)	73·7 (73·6 to 73·8)	75·1 (75 to 75·2)	78 (77·9 to 78·1)	80·6 (80·4 to 80·7)	81 (79·3 to 82·7)
North Carolina	66·6 (64·4 to 68·9)	68·4 (68·2 to 68·6)	69·4 (69·2 to 69·6)	73·1 (72·9 to 73·3)	74·8 (74·7 to 75)	75·7 (75·5 to 75·9)	77·8 (77·7 to 78)	77·9 (76 to 79·6)
North Dakota	69·9 (68 to 71·7)	71·9 (71·5 to 72·2)	72·9 (72·5 to 73·2)	75·8 (75·4 to 76·1)	77·8 (77·4 to 78·1)	78·7 (78·3 to 79)	79·8 (79·5 to 80·2)	79·4 (78 to 80·7)
Ohio	68·8 (66·9 to 70·8)	70·4 (70·3 to 70·5)	71 (70·9 to 71·1)	73·6 (73·4 to 73·7)	75·6 (75·5 to 75·8)	76·5 (76·4 to 76·7)	77·8 (77·6 to 77·9)	77 (75·4 to 78·7)
Oklahoma	69·1 (67 to 71·3)	70·9 (70·7 to 71·2)	71·3 (71 to 71·6)	73·8 (73·5 to 74)	75·5 (75·2 to 75·7)	75·2 (75 to 75·5)	75·9 (75·7 to 76·1)	75·9 (74·1 to 77·9)
Oregon	69·4 (67·3 to 71·5)	71·1 (70·9 to 71·4)	72·4 (72·2 to 72·7)	75 (74·8 to 75·3)	76·6 (76·4 to 76·9)	78 (77·7 to 78·2)	79·5 (79·2 to 79·7)	79·7 (78 to 81·4)
Pennsylvania	68·1 (66·2 to 70)	69·7 (69·6 to 69·9)	70·6 (70·5 to 70·7)	73·7 (73·5 to 73·8)	75·7 (75·6 to 75·9)	76·9 (76·8 to 77)	78·6 (78·5 to 78·8)	78·3 (76·5 to 80·2)
Rhode Island	68·9 (67 to 70·9)	70·9 (70·5 to 71·2)	71·8 (71·5 to 72·2)	74·8 (74·5 to 75·2)	76·7 (76·4 to 77·1)	78·2 (77·9 to 78·6)	79·7 (79·3 to 80·1)	79·7 (78·1 to 81·3)
South Carolina	64·1 (62·1 to 66·5)	66·5 (66·2 to 66·7)	68·3 (68·1 to 68·5)	71·9 (71·7 to 72·1)	74 (73·7 to 74·2)	74·9 (74·7 to 75·1)	76·7 (76·5 to 76·9)	76·9 (75 to 78·7)
South Dakota	69·1 (67·1 to 71·2)	71 (70·7 to 71·4)	72·2 (71·8 to 72·5)	74·9 (74·6 to 75·3)	77·2 (76·9 to 77·6)	78·1 (77·8 to 78·5)	79·3 (79 to 79·7)	78·8 (77·3 to 80·2)
Tennessee	67·7 (65·6 to 69·9)	69·7 (69·5 to 69·9)	70·1 (69·9 to 70·3)	73·3 (73·1 to 73·5)	74·5 (74·3 to 74·7)	75 (74·8 to 75·1)	76·2 (76·1 to 76·4)	76·2 (74·2 to 78)
Texas	68·6 (66·4 to 70·8)	70·5 (70·4 to 70·7)	71·1 (71 to 71·2)	73·7 (73·6 to 73·8)	75·5 (75·4 to 75·6)	76·7 (76·6 to 76·8)	78·5 (78·4 to 78·5)	78·9 (77·3 to 80·6)
Utah	70 (67·8 to 72)	71·8 (71·4 to 72·2)	72·9 (72·5 to 73·2)	75·8 (75·5 to 76·1)	78 (77·7 to 78·3)	78·7 (78·4 to 78·9)	79·8 (79·6 to 80·1)	79·7 (78·1 to 81·2)
Vermont	67·8 (66·1 to 69·6)	70·6 (70·2 to 70·9)	71·9 (71·5 to 72·2)	74·8 (74·5 to 75·2)	76·7 (76·3 to 77)	78·2 (77·9 to 78·5)	80·3 (80 to 80·7)	79·6 (78·5 to 80·8)
Virginia	67 (65 to 69·3)	69 (68·9 to 69·2)	70·4 (70·2 to 70·6)	73·5 (73·3 to 73·7)	75·5 (75·3 to 75·7)	76·8 (76·7 to 77)	79·1 (78·9 to 79·2)	79·3 (77·6 to 81)

Washington	69·4 (67·3 to 71·6)	71·3 (71·1 to 71·6)	71·9 (71·7 to 72·1)	75·2 (75 to 75·4)	77 (76·8 to 77·2)	78·2 (78·1 to 78·4)	80 (79·8 to 80·2)	80·4 (78·8 to 82·1)
West Virginia	67·6 (65·5 to 69·8)	69·9 (69·6 to 70·1)	69·3 (69·1 to 69·6)	72·8 (72·5 to 73·1)	74·9 (74·6 to 75·2)	75·1 (74·8 to 75·4)	75·7 (75·4 to 76)	74·9 (72·9 to 76·9)
Wisconsin	69·9 (67·9 to 72)	71·3 (71·1 to 71·5)	72·6 (72·5 to 72·8)	75·5 (75·3 to 75·7)	77 (76·8 to 77·2)	78 (77·8 to 78·2)	79·7 (79·5 to 79·9)	79·4 (77·7 to 81·1)
Wyoming	67·3 (65·3 to 69·1)	69·9 (69·5 to 70·4)	70·8 (70·4 to 71·2)	73·9 (73·5 to 74·2)	76·4 (76 to 76·7)	77·1 (76·8 to 77·5)	78·3 (77·9 to 78·7)	78·8 (77·5 to 80)
Southern Latin America	59·9 (59·8 to 59·9)	62·2 (62·1 to 62·3)	65·3 (65·2 to 65·3)	70·1 (70 to 70·1)	72·8 (72·7 to 72·8)	74·9 (74·9 to 75)	76·7 (76·6 to 76·7)	77·6 (77·3 to 77·8)
Argentina	63·3 (63·2 to 63·4)	65·3 (65·2 to 65·3)	66·1 (66·1 to 66·2)	70·2 (70·2 to 70·3)	72·5 (72·4 to 72·5)	74·2 (74·2 to 74·3)	75·9 (75·9 to 76)	76·6 (76·3 to 76·8)
Chile	50·3 (50·1 to 50·4)	54·2 (54 to 54·4)	62 (61·9 to 62·1)	69·4 (69·3 to 69·5)	73·4 (73·3 to 73·5)	76·9 (76·9 to 77)	78·6 (78·5 to 78·7)	80·2 (79·8 to 80·5)
Uruguay	65·1 (64·9 to 65·3)	68·3 (68·2 to 68·5)	68·5 (68·3 to 68·6)	70·6 (70·4 to 70·8)	73·2 (73 to 73·3)	74·8 (74·6 to 74·9)	76·5 (76·2 to 76·8)	77·5 (77·1 to 77·9)
Western Europe	66·5 (66·4 to 66·6)	70·2 (70·2 to 70·2)	71·7 (71·7 to 71·7)	74·1 (74·1 to 74·1)	76·4 (76·4 to 76·4)	78·7 (78·7 to 78·7)	81·2 (81·1 to 81·2)	82·1 (82 to 82·2)
Andorra	74·6 (71·7 to 77·6)	75·7 (73·4 to 78·4)	77 (74·6 to 79·5)	78·3 (75·6 to 80·6)	79 (76·3 to 81·2)	80·8 (78·5 to 82·8)	81·8 (79·8 to 83·8)	82·2 (79·9 to 84·5)
Austria	64·8 (64·7 to 64·9)	69 (68·9 to 69·1)	70·2 (70·1 to 70·3)	72·8 (72·8 to 72·9)	76 (75·9 to 76·1)	78·5 (78·4 to 78·6)	80·8 (80·7 to 80·9)	82·2 (82 to 82·3)
Belgium	66·6 (66·5 to 66·7)	70·1 (70 to 70·2)	71·1 (71 to 71·2)	73·3 (73·3 to 73·4)	76·1 (76·1 to 76·2)	78 (77·9 to 78·1)	80·2 (80·1 to 80·3)	81·4 (81·2 to 81·6)
Cyprus	62·2 (58·4 to 65·5)	65 (62 to 67·6)	67·6 (66 to 69·2)	71·3 (71 to 71·5)	75·1 (74·9 to 75·3)	76·7 (76·4 to 76·9)	79·5 (79·3 to 79·8)	80·8 (80 to 81·6)
Denmark	70·7 (70·5 to 70·8)	72·5 (72·4 to 72·7)	73·6 (73·5 to 73·7)	74·4 (74·3 to 74·5)	75·2 (75·1 to 75·3)	77·2 (77·1 to 77·3)	79·5 (79·4 to 79·7)	81·1 (80·8 to 81·4)
Finland	64·5 (64·4 to 64·6)	69·2 (69·1 to 69·3)	70·7 (70·5 to 70·8)	74 (73·9 to 74·1)	75·4 (75·3 to 75·6)	78 (77·9 to 78·2)	80·4 (80·2 to 80·5)	81·9 (81·5 to 82·2)
France	67·1 (67·1 to 67·2)	71·2 (71·1 to 71·2)	72·6 (72·6 to 72·6)	74·7 (74·6 to 74·7)	77·2 (77·2 to 77·3)	79·2 (79·1 to 79·2)	81·6 (81·5 to 81·6)	82·9 (82·7 to 83·1)
Germany	66·5 (66·1 to 66·9)	69·4 (69·4 to 69·4)	70·6 (70·6 to 70·6)	73·3 (73·2 to 73·3)	75·7 (75·6 to 75·7)	78·4 (78·4 to 78·4)	80·5 (80·5 to 80·5)	81·2 (81 to 81·4)
Greece	69 (68·7 to 69·3)	72·4 (72·3 to 72·5)	73·8 (73·7 to 73·9)	75·3 (75·2 to 75·4)	77·2 (77·1 to 77·3)	78·4 (78·4 to 78·5)	80·4 (80·3 to 80·5)	80·9 (80·7 to 81·2)
Iceland	71·5 (70·7 to 72·2)	73·4 (73 to 73·7)	73·9 (73·5 to 74·4)	76·5 (76·1 to 76·9)	78·1 (77·7 to 78·5)	80·4 (79·9 to 80·8)	82·6 (82·1 to 83·2)	84·1 (83·2 to 84·9)
Ireland	66 (65·8 to 66·1)	70·1 (70 to 70·3)	71·2 (71·1 to 71·4)	72·7 (72·6 to 72·8)	75 (74·9 to 75·1)	76·8 (76·6 to 76·9)	80·8 (80·7 to 80·9)	82 (81·7 to 82·4)
Israel	73 (72·8 to 73·2)	71·8 (71·7 to 72)	71·7 (71·6 to 71·8)	74·2 (74 to 74·3)	77·3 (77·2 to 77·4)	78·9 (78·8 to 79)	81·9 (81·8 to 82)	83 (82·7 to 83·2)
Italy	65·9 (65·8 to 66)	69·9 (69·8 to 69·9)	71·8 (71·8 to 71·9)	74·2 (74·2 to 74·2)	77·2 (77·1 to 77·2)	79·6 (79·6 to 79·7)	82·1 (82 to 82·1)	83·1 (83 to 83·2)
Luxembourg	66·4 (65·8 to 67)	68·9 (68·5 to 69·4)	70·1 (69·8 to 70·5)	72·6 (72·3 to 72·9)	75·2 (75 to 75·5)	78 (77·6 to 78·4)	81 (80·6 to 81·4)	82·9 (81·8 to 83·9)
Malta	63·2 (62·7 to 63·8)	69·1 (68·8 to 69·4)	70·9 (70·6 to 71·2)	72·7 (72·4 to 73)	76·6 (76·2 to 77)	78·8 (78·5 to 79·2)	81·1 (80·6 to 81·5)	82·6 (81·6 to 83·5)
Monaco	68·1 (66·6 to 69·6)	70·9 (69·7 to 72)	73·6 (72·2 to 75·1)	76 (74·7 to 77·5)	78·1 (76·3 to 80·3)	78·8 (76·9 to 81·4)	79·2 (77·9 to 80·8)	80·1 (78·3 to 82·1)
Netherlands	71·6 (71·4 to 71·7)	73·5 (73·4 to 73·6)	73·7 (73·7 to 73·8)	75·9 (75·8 to 76)	77·2 (77·1 to 77·2)	78·3 (78·2 to 78·4)	80·9 (80·9 to 81)	81·7 (81·5 to 82)
Norway	71·9 (71·8 to 72·1)	73·4 (73·3 to 73·5)	74·3 (74·1 to 74·4)	76 (75·8 to 76·1)	76·9 (76·7 to 77)	78·9 (78·8 to 79)	81·3 (81·2 to 81·4)	82·9 (82·7 to 83·1)
Portugal	59·3 (59·1 to 59·4)	64·7 (64·6 to 64·8)	67·4 (67·3 to 67·5)	71·7 (71·6 to 71·8)	74·3 (74·2 to 74·4)	76·8 (76·8 to 76·9)	80·2 (80·1 to 80·3)	81·7 (81·5 to 82)
San Marino	72 (67·8 to 76)	72·9 (70·7 to 75·2)	74·1 (73·3 to 75·1)	76·4 (75·5 to 77·4)	79·7 (78·4 to 81)	81·5 (80·4 to 82·7)	81·9 (79·1 to 85·2)	82·2 (78·5 to 85·8)
Spain	61·8 (61·7 to 61·9)	69·5 (69·4 to 69·5)	72 (72 to 72·1)	75·5 (75·5 to 75·6)	77 (76·9 to 77)	79·5 (79·4 to 79·5)	82·1 (82 to 82·1)	83·1 (82·9 to 83·3)
Sweden	71·4 (71·3 to 71·5)	73·4 (73·3 to 73·5)	74·8 (74·7 to 74·9)	76·1 (76 to 76·2)	77·9 (77·9 to 78)	80 (79·9 to 80·1)	81·9 (81·8 to 81·9)	82·8 (82·7 to 83)
Stockholm	71·1 (69·1 to 73·3)	73 (71 to 75·2)	74·3 (72·1 to 76·4)	75·4 (75·1 to 75·7)	77·1 (76·8 to 77·4)	79·7 (79·5 to 80)	81·7 (81·5 to 82)	83 (82·1 to 83·9)
Sweden except Stockholm	71·4 (71 to 71·8)	73·5 (73·1 to 73·9)	75 (74·6 to 75·4)	76·2 (76·1 to 76·3)	78·1 (78 to 78·2)	80·1 (80 to 80·2)	81·9 (81·8 to 82)	82·8 (82·5 to 83)
Switzerland	69 (68·9 to 69·1)	71·8 (71·7 to 71·9)	73·3 (73·2 to 73·4)	76 (75·9 to 76·1)	77·9 (77·8 to 78)	80·3 (80·2 to 80·4)	82·8 (82·7 to 82·9)	84 (83·7 to 84·2)
UK	68·9 (68·8 to 68·9)	71·2 (71·1 to 71·2)	72·1 (72 to 72·1)	73·8 (73·7 to 73·8)	75·8 (75·8 to 75·9)	78 (77·9 to 78)	80·6 (80·5 to 80·6)	81·1 (81 to 81·2)
England	69·3 (69·3 to 69·4)	71·5 (71·5 to 71·6)	72·4 (72·3 to 72·4)	74·1 (74 to 74·1)	76·1 (76 to 76·1)	78·2 (78·2 to 78·3)	80·9 (80·8 to 80·9)	81·4 (81·3 to 81·4)
East Midlands	69·2 (67·3 to 71·1)	71·4 (69·6 to 73·2)	72·2 (70·5 to 74·1)	74 (73·4 to 74·6)	76·2 (76 to 76·4)	78·1 (78 to 78·3)	80·7 (80·5 to 80·9)	81·1 (80·3 to 81·8)

Derby	68·3 (65·8 to 71·1)	70·6 (68·2 to 72·9)	71·3 (68·8 to 73·8)	73·1 (72·3 to 74)	75·3 (74·9 to 75·8)	77·9 (77·5 to 78·3)	79·6 (79·2 to 80)	80·8 (79·7 to 81·9)
Derbyshire	69·2 (66·6 to 71·8)	71·4 (68·9 to 73·8)	72·1 (69·8 to 74·4)	73·8 (73·2 to 74·5)	76 (75·7 to 76·3)	78·2 (77·9 to 78·5)	81 (80·7 to 81·4)	81·3 (80·4 to 82·3)
Leicester	67·7 (65·2 to 70·2)	70 (67·6 to 72·4)	70·8 (68·5 to 73·3)	72·8 (72 to 73·6)	74·9 (74·5 to 75·3)	76·4 (76 to 76·8)	79·1 (78·7 to 79·5)	80·2 (79·1 to 81·3)
Leicestershire	70·7 (67·9 to 73·3)	72·8 (70·3 to 75·2)	73·6 (71·2 to 75·9)	75·2 (74·5 to 75·9)	77·4 (77·1 to 77·8)	79·4 (79·1 to 79·7)	81·8 (81·4 to 82·1)	82·5 (81·5 to 83·4)
Lincolnshire	69·4 (66·9 to 72)	71·6 (69·2 to 74·2)	72·5 (70·1 to 74·9)	74·2 (73·5 to 74·9)	76·4 (76 to 76·7)	78·2 (77·9 to 78·6)	81 (80·6 to 81·3)	80·8 (79·8 to 81·8)
Northamptonshire	69·7 (67·1 to 72·2)	71·9 (69·5 to 74·4)	72·8 (70·5 to 75·2)	74·5 (73·8 to 75·3)	76·4 (76 to 76·7)	78·5 (78·1 to 78·8)	80·7 (80·3 to 81)	80·9 (79·9 to 81·9)
Nottingham	67·7 (65·2 to 70·5)	69·9 (67·5 to 72·3)	70·6 (68·4 to 73)	72·5 (71·7 to 73·3)	74·4 (74·1 to 74·8)	75·1 (74·7 to 75·5)	78·6 (78·2 to 79)	79·7 (78·5 to 80·8)
Nottinghamshire	69·4 (67 to 72·2)	71·6 (69·1 to 74·1)	72·4 (70·1 to 74·8)	74·1 (73·4 to 74·9)	76·5 (76·2 to 76·8)	78·3 (78 to 78·6)	80·8 (80·5 to 81·1)	80·9 (80 to 81·9)
Rutland	71·6 (68·9 to 74·3)	73·8 (71·4 to 76·3)	74·6 (72·1 to 77·2)	76 (74·8 to 77·2)	77·6 (76·9 to 78·4)	80·2 (79·4 to 81)	82·6 (81·8 to 83·4)	83·5 (82·1 to 84·8)
East of England	70·9 (69 to 72·8)	73 (71·1 to 74·7)	73·7 (72 to 75·5)	75·1 (74·6 to 75·6)	77·1 (77 to 77·3)	79·1 (79 to 79·3)	81·6 (81·4 to 81·8)	82 (81·3 to 82·8)
Bedford	70·1 (67·4 to 72·8)	72·3 (69·7 to 75)	73·1 (70·7 to 75·5)	74·8 (73·9 to 75·8)	76·7 (76·2 to 77·2)	78·3 (77·8 to 78·8)	80·6 (80 to 81·1)	80·8 (79·7 to 82)
Cambridgeshire	71·7 (69·1 to 74·1)	73·7 (71·2 to 76·1)	74·4 (72·1 to 76·8)	75·6 (74·8 to 76·3)	77·6 (77·2 to 77·9)	79·4 (79·1 to 79·8)	82·4 (82·1 to 82·8)	82·8 (81·8 to 83·8)
Central Bedfordshire	70·8 (68·1 to 73·5)	72·9 (70·2 to 75·3)	73·7 (71·3 to 76·1)	75·3 (74·5 to 76·1)	77·1 (76·7 to 77·6)	79·5 (79·1 to 79·9)	82 (81·5 to 82·4)	83·1 (82 to 84·2)
Essex	71·1 (68·9 to 73·5)	73 (70·9 to 75·4)	73·6 (71·3 to 75·9)	74·9 (74·2 to 75·5)	77·2 (76·9 to 77·5)	79·4 (79·1 to 79·6)	81·5 (81·3 to 81·8)	81·9 (81·1 to 82·9)
Hertfordshire	71·6 (69·1 to 74)	73·5 (71·1 to 75·8)	74 (71·7 to 76·3)	75 (74·4 to 75·7)	77·3 (77 to 77·6)	79·2 (78·9 to 79·5)	81·9 (81·6 to 82·2)	82·7 (81·8 to 83·7)
Luton	69·3 (66·8 to 71·9)	71·4 (68·7 to 74·1)	72·2 (69·9 to 74·7)	73·9 (73·1 to 74·8)	75·6 (75·2 to 76·1)	77·3 (76·8 to 77·8)	80 (79·5 to 80·5)	80·1 (79 to 81·2)
Norfolk	70·7 (68·1 to 73·2)	72·9 (70·5 to 75·5)	74 (71·7 to 76·2)	75·6 (74·9 to 76·4)	77·2 (76·9 to 77·5)	79·3 (78·9 to 79·6)	81·4 (81·1 to 81·7)	81·8 (80·9 to 82·8)
Peterborough	69·6 (66·8 to 72·5)	71·7 (69·2 to 74·4)	72·3 (70 to 74·8)	74·3 (73·3 to 75·2)	75·9 (75·4 to 76·3)	77·7 (77·3 to 78·2)	79·9 (79·4 to 80·4)	80·5 (79·4 to 81·6)
Southend-on-Sea	69·6 (67 to 72·3)	72 (69·3 to 74·5)	73 (70·7 to 75·5)	74·9 (74 to 75·8)	76·5 (76 to 77)	78·2 (77·7 to 78·7)	80·7 (80·2 to 81·2)	80·8 (79·7 to 82)
Suffolk	70·9 (68·3 to 73·5)	73·1 (70·6 to 75·5)	74 (71·7 to 76·3)	75·6 (74·9 to 76·3)	77·6 (77·2 to 77·9)	79·4 (79·1 to 79·8)	82 (81·7 to 82·3)	82 (81 to 83)
Thurrock	69·6 (66·9 to 72·3)	71·5 (68·9 to 74·2)	72·1 (69·8 to 74·7)	73·8 (72·9 to 74·7)	76·1 (75·5 to 76·5)	78·7 (78·2 to 79·1)	81·1 (80·6 to 81·5)	81·9 (80·7 to 83)
Greater London	69·5 (67·8 to 71·3)	71·7 (70·1 to 73·5)	72·5 (70·9 to 74·2)	74·2 (73·7 to 74·7)	76 (75·8 to 76·1)	78 (77·9 to 78·2)	81·5 (81·4 to 81·7)	82·4 (81·6 to 83·2)
Barking and Dagenham	67·6 (64·9 to 70·2)	69·8 (67·5 to 72·3)	70·8 (68·5 to 73·1)	73 (72·1 to 73·8)	75·3 (74·8 to 75·7)	77 (76·6 to 77·5)	79·3 (78·9 to 79·8)	79·7 (78·5 to 80·9)
Barnet	71·2 (68·9 to 73·8)	73·4 (71·1 to 75·8)	74·4 (72·2 to 76·6)	76·2 (75·4 to 77)	77·8 (77·5 to 78·2)	79·9 (79·5 to 80·3)	82·4 (82 to 82·8)	83·8 (82·7 to 84·8)
Bexley	71·2 (68·9 to 73·6)	73·3 (71 to 75·7)	74·1 (72 to 76·4)	76 (75·2 to 76·8)	77·9 (77·5 to 78·3)	79·8 (79·4 to 80·2)	82 (81·6 to 82·5)	82·8 (81·7 to 83·8)
Brent	69·3 (66·9 to 71·8)	71·6 (69·2 to 74·1)	72·5 (70·3 to 75)	74·2 (73·5 to 75)	76 (75·6 to 76·4)	77·9 (77·5 to 78·3)	82·2 (81·8 to 82·6)	82·3 (81·3 to 83·3)
Bromley	71·7 (69·3 to 74·2)	73·7 (71·4 to 76·3)	74·5 (72·3 to 76·6)	76·2 (75·4 to 77)	78 (77·6 to 78·4)	79·9 (79·5 to 80·3)	83 (82·6 to 83·4)	83·8 (82·8 to 84·8)
Camden	69 (66·5 to 71·5)	71·1 (68·8 to 73·5)	71·6 (69·4 to 74)	72·6 (71·8 to 73·4)	74·6 (74·2 to 75·1)	75·8 (75·4 to 76·2)	80·6 (80·1 to 81)	82·1 (81·1 to 83·2)
Croydon	70·6 (68·2 to 73)	72·7 (70·4 to 75·3)	73·5 (71·4 to 75·8)	75·1 (74·3 to 75·8)	76·7 (76·3 to 77·1)	78·7 (78·3 to 79)	81·5 (81·1 to 81·8)	81·6 (80·5 to 82·6)
Ealing	69·5 (67·1 to 72·1)	71·6 (69·2 to 74·2)	72·3 (70·1 to 74·6)	73·8 (73 to 74·6)	75·9 (75·6 to 76·3)	78·1 (77·8 to 78·5)	81·9 (81·5 to 82·3)	82·9 (81·8 to 84)
Enfield	70·5 (68 to 73)	72·6 (70·2 to 75·1)	73·5 (71·4 to 75·9)	75·3 (74·4 to 76)	77·3 (76·9 to 77·7)	78·8 (78·4 to 79·1)	82·3 (81·9 to 82·7)	82·6 (81·5 to 83·7)
Greenwich	68·3 (65·8 to 70·8)	70·7 (68·5 to 73·1)	71·7 (69·6 to 74·1)	73·8 (72·9 to 74·5)	75·5 (75·1 to 75·9)	76·8 (76·3 to 77·2)	80·4 (80 to 80·9)	81·4 (80·2 to 82·5)
Hackney	68·6 (66·2 to 71·2)	70·6 (68·2 to 73·1)	70·9 (68·5 to 73·2)	72 (71·2 to 72·8)	73·7 (73·2 to 74·1)	76·3 (75·8 to 76·7)	79·6 (79·2 to 80)	80·3 (79·2 to 81·4)
Hammersmith and Fulham	68·6 (66·2 to 71·3)	70·8 (68·5 to 73·4)	71·3 (68·9 to 73·7)	72·4 (71·5 to 73·2)	73·5 (73·1 to 73·9)	76·5 (76·1 to 76·9)	80·7 (80·3 to 81·1)	82·4 (81·4 to 83·6)
Haringey	68·9 (66·4 to 71·4)	71·3 (69·1 to 73·8)	72·1 (70 to 74·3)	73·7 (72·8 to 74·5)	75·8 (75·4 to 76·2)	77 (76·6 to 77·4)	80·2 (79·7 to 80·6)	82·1 (81 to 83·2)
Harrow	71·4 (69 to 73·9)	73·4 (71·1 to 75·8)	74·2 (72 to 76·5)	76 (75·2 to 76·8)	78·1 (77·7 to 78·6)	80 (79·6 to 80·5)	83·9 (83·4 to 84·4)	84 (83 to 85·1)
Havering	71·1 (68·5 to 73·5)	73 (70·7 to 75·4)	73·8 (71·6 to 76·1)	75·5 (74·7 to 76·3)	77·5 (77·1 to 77·9)	79·6 (79·2 to 80·1)	81·9 (81·5 to 82·4)	82·5 (81·4 to 83·6)

Hillingdon	70·8 (68·3 to 73·2)	72·8 (70·4 to 75·3)	73·5 (71·2 to 75·9)	75·1 (74·3 to 76)	77 (76·6 to 77·4)	78·4 (78 to 78·8)	81·5 (81 to 81·9)	82·3 (81·2 to 83·4)
Hounslow	69·9 (67·5 to 72·5)	72 (69·7 to 74·4)	72·8 (70·6 to 75·1)	74·5 (73·6 to 75·2)	76 (75·6 to 76·4)	77·8 (77·4 to 78·2)	81·5 (81 to 81·9)	82·7 (81·6 to 83·8)
Islington	68·5 (66·2 to 71·1)	70·7 (68·1 to 73·4)	71·3 (69·1 to 73·6)	72·6 (71·7 to 73·5)	74·1 (73·7 to 74·5)	75·4 (75 to 75·8)	79·4 (79 to 79·8)	81·1 (80·1 to 82·2)
Kensington and Chelsea	69·6 (67 to 72·1)	71·7 (69·3 to 74)	72·2 (70·1 to 74·5)	73·1 (72·3 to 74)	75·1 (74·6 to 75·5)	79·6 (79·2 to 80·1)	83·1 (82·6 to 83·6)	83·3 (82·2 to 84·4)
Kingston upon Thames	71·4 (68·9 to 73·9)	73·5 (71·3 to 76)	74·3 (72·1 to 76·7)	76 (75·1 to 76·8)	77·7 (77·3 to 78·2)	79·9 (79·4 to 80·4)	83·7 (83·3 to 84·2)	83·9 (82·8 to 85)
Lambeth	67·2 (64·8 to 69·8)	69·6 (67·4 to 72)	70·2 (67·8 to 72·5)	72·2 (71·4 to 73)	74 (73·6 to 74·4)	75·8 (75·5 to 76·2)	79·5 (79·1 to 79·9)	81·5 (80·4 to 82·6)
Lewisham	68·7 (66·5 to 71·2)	71·1 (68·7 to 73·6)	72 (69·8 to 74·4)	73·9 (73·1 to 74·7)	75·1 (74·7 to 75·5)	76·3 (75·9 to 76·7)	80 (79·5 to 80·4)	81 (79·9 to 82·1)
Merton	70·3 (68 to 72·9)	72·5 (70·1 to 74·8)	73·4 (71·2 to 75·6)	75·2 (74·3 to 76·1)	76·9 (76·4 to 77·3)	79·4 (78·9 to 79·8)	82·4 (82 to 82·9)	82·9 (81·7 to 84)
Newham	68 (65·4 to 70·5)	70·3 (67·9 to 72·8)	71·1 (69 to 73·5)	73 (72·1 to 73·8)	74·6 (74·2 to 75)	75·5 (75 to 75·9)	79·6 (79·2 to 80)	81 (79·8 to 82·1)
Redbridge	70·8 (68·2 to 73·3)	72·9 (70·6 to 75·4)	73·7 (71·5 to 76)	75·6 (74·8 to 76·4)	77·5 (77·1 to 77·9)	79·5 (79·1 to 80)	82·4 (82 to 82·8)	83·4 (82·4 to 84·5)
Richmond upon Thames	71·1 (68·7 to 73·7)	73·1 (70·9 to 75·4)	73·7 (71·6 to 75·9)	75·2 (74·4 to 76·1)	77·9 (77·4 to 78·3)	80·4 (79·9 to 80·8)	84·1 (83·6 to 84·6)	84·5 (83·5 to 85·6)
Southwark	68·8 (66·4 to 71·4)	70·9 (68·7 to 73·3)	71·5 (69·4 to 73·7)	72·9 (72·1 to 73·8)	72·9 (72·5 to 73·3)	76·3 (75·9 to 76·7)	79·8 (79·4 to 80·2)	81·2 (80·2 to 82·3)
Sutton	70·8 (68·3 to 73·4)	73·1 (70·9 to 75·5)	74·2 (72·1 to 76·4)	76·1 (75·2 to 77)	77·5 (77·1 to 78)	79·3 (78·8 to 79·7)	82·6 (82 to 83·1)	82·7 (81·5 to 83·9)
Tower Hamlets	67·2 (64·9 to 69·9)	69·2 (66·9 to 71·9)	69·6 (67·2 to 71·9)	71 (70·2 to 71·9)	73·2 (72·8 to 73·7)	75 (74·6 to 75·4)	79·4 (79 to 79·8)	80·6 (79·5 to 81·7)
Waltham Forest	68·9 (66·5 to 71·3)	71·2 (68·8 to 73·6)	72·3 (70·1 to 74·5)	74·2 (73·4 to 75)	76·2 (75·8 to 76·6)	77·4 (77 to 77·8)	80·8 (80·4 to 81·2)	81·9 (80·8 to 83)
Wandsworth	69·1 (66·7 to 71·4)	71·2 (68·9 to 73·6)	71·8 (69·7 to 74·1)	73·4 (72·6 to 74·2)	74·7 (74·4 to 75·1)	77·5 (77·1 to 77·8)	81·6 (81·3 to 82)	82·8 (81·8 to 83·8)
Westminster	69 (66·4 to 71·6)	71·2 (68·9 to 73·6)	71·7 (69·5 to 73·9)	72·6 (71·7 to 73·5)	75 (74·6 to 75·4)	78·2 (77·7 to 78·6)	82·5 (82 to 82·9)	83 (82 to 84·1)
North East England	67·9 (66 to 69·7)	70·1 (68·3 to 72)	70·9 (69·1 to 72·8)	72·8 (72·2 to 73·4)	74·6 (74·4 to 74·8)	76·9 (76·7 to 77·1)	79·5 (79·3 to 79·8)	79·7 (78·8 to 80·6)
County Durham	67·8 (65·5 to 70·1)	70·1 (67·6 to 72·7)	70·9 (68·6 to 73·4)	72·8 (72·1 to 73·5)	74·7 (74·3 to 75)	76·9 (76·6 to 77·2)	79·4 (79 to 79·7)	79·6 (78·6 to 80·7)
Darlington	67·9 (65·2 to 70·6)	70·2 (67·6 to 72·7)	71 (68·6 to 73·4)	72·9 (72 to 73·9)	74·8 (74·2 to 75·3)	76·9 (76·3 to 77·5)	79·7 (79·1 to 80·2)	80·2 (78·9 to 81·5)
Gateshead	67·3 (64·6 to 70·1)	69·6 (67·2 to 72·1)	70·3 (67·9 to 72·8)	72·3 (71·5 to 73·1)	74·5 (74·1 to 74·9)	76·3 (75·9 to 76·8)	79·6 (79·2 to 80·1)	79·5 (78·4 to 80·6)
Hartlepool	66·5 (63·7 to 69·3)	68·9 (66·2 to 71·6)	69·7 (67·4 to 72·2)	71·7 (70·9 to 72·7)	74 (73·4 to 74·5)	75·9 (75·3 to 76·4)	78·7 (78·1 to 79·3)	78·5 (77·2 to 79·7)
Middlesbrough	66·6 (64 to 69·1)	68·9 (66·4 to 71·8)	69·6 (67·2 to 72)	71·6 (70·7 to 72·4)	73·5 (73 to 73·9)	75·4 (74·9 to 75·9)	78·1 (77·6 to 78·6)	77·7 (76·5 to 79·1)
Newcastle upon Tyne	68 (65·6 to 70·4)	70·1 (67·8 to 72·8)	70·9 (68·7 to 73·3)	72·7 (72 to 73·6)	73·9 (73·5 to 74·2)	76·4 (76 to 76·8)	79·3 (78·9 to 79·7)	79·6 (78·5 to 80·8)
North Tyneside	68·6 (66·1 to 71·3)	70·8 (68·5 to 73·3)	71·6 (69·4 to 74)	73·4 (72·6 to 74·3)	75 (74·6 to 75·4)	77·3 (76·8 to 77·7)	79·8 (79·3 to 80·3)	80·5 (79·3 to 81·7)
Northumberland	68·7 (66·1 to 71·3)	70·9 (68·4 to 73·6)	71·8 (69·4 to 74·1)	73·3 (72·6 to 74·1)	75·7 (75·3 to 76·1)	78·3 (77·9 to 78·7)	80·9 (80·5 to 81·3)	81 (80 to 82·1)
Redcar and Cleveland	67·6 (64·9 to 70·3)	69·9 (67·4 to 72·6)	70·7 (68·3 to 73·1)	72·7 (71·8 to 73·6)	74·8 (74·3 to 75·3)	77·1 (76·7 to 77·6)	79·8 (79·2 to 80·3)	79·2 (78 to 80·4)
South Tyneside	67·9 (65·5 to 70·7)	70·1 (67·6 to 72·6)	71 (68·6 to 73·3)	72·8 (72 to 73·7)	74·4 (74 to 74·9)	76·8 (76·3 to 77·2)	79·2 (78·7 to 79·7)	79·6 (78·4 to 80·8)
Stockton-on-Tees	68·4 (65·8 to 71·1)	70·6 (68 to 73·3)	71·4 (69 to 73·9)	73·4 (72·5 to 74·2)	74·8 (74·4 to 75·3)	77·6 (77·2 to 78)	80·1 (79·6 to 80·6)	79·6 (78·5 to 80·8)
Sunderland	67·9 (65·4 to 70·7)	70·1 (67·6 to 72·7)	71 (68·8 to 73·4)	73 (72·2 to 73·8)	74·3 (73·9 to 74·7)	76·4 (76 to 76·8)	78·8 (78·4 to 79·3)	79·1 (78 to 80·2)
North West England	68 (66·4 to 69·8)	70·3 (68·8 to 72)	71·2 (69·5 to 72·9)	72·9 (72·5 to 73·4)	74·9 (74·7 to 75)	76·9 (76·8 to 77·1)	79·5 (79·3 to 79·6)	80·1 (79·3 to 80·8)
Blackburn with Darwen	67·4 (65 to 70)	69·6 (67·4 to 72·1)	70·6 (68·2 to 72·9)	72·4 (71·6 to 73·3)	73·8 (73·3 to 74·3)	75·5 (75 to 76)	78·6 (78·1 to 79·1)	79·1 (77·9 to 80·3)
Blackpool	67·3 (64·8 to 69·9)	69·7 (67·3 to 72)	70·7 (68·3 to 73)	72·6 (71·8 to 73·5)	73·8 (73·3 to 74·3)	74·2 (73·8 to 74·7)	75·6 (75·2 to 76)	76·4 (75·1 to 77·6)
Bolton	67·5 (65·1 to 70·1)	69·8 (67·5 to 72·1)	70·7 (68·4 to 73·1)	72·5 (71·8 to 73·4)	74·7 (74·3 to 75·1)	76·5 (76·1 to 76·9)	79 (78·6 to 79·4)	80 (79 to 81·1)
Bury	68·5 (66 to 71·2)	70·9 (68·5 to 73·4)	71·9 (69·7 to 74·2)	73·7 (72·9 to 74·6)	75·3 (74·9 to 75·7)	77·7 (77·2 to 78·1)	80 (79·6 to 80·5)	80·6 (79·6 to 81·7)
Cheshire East	70·1 (67·6 to 72·6)	72·3 (70·1 to 74·6)	73·1 (71 to 75·6)	74·7 (74·1 to 75·4)	76·6 (76·2 to 76·9)	78·9 (78·6 to 79·3)	81·6 (81·2 to 81·9)	82·4 (81·4 to 83·3)
Cheshire West and Chester	69·8 (67·4 to 72·2)	71·8 (69·4 to 74)	72·4 (70·3 to 74·7)	73·9 (73·2 to 74·6)	76·1 (75·8 to 76·5)	78·7 (78·3 to 79·1)	81·1 (80·7 to 81·6)	81·5 (80·5 to 82·5)

Cumbria	68·5 (66·1 to 71·1)	70·8 (68·5 to 73·3)	71·7 (69·4 to 74·1)	73·5 (72·8 to 74·3)	75·4 (75·1 to 75·8)	78 (77·7 to 78·4)	80·6 (80·2 to 80·9)	80·5 (79·5 to 81·6)
Halton	67·9 (65·5 to 70·4)	69·9 (67·5 to 72·3)	70·6 (68·3 to 72·9)	72·3 (71·4 to 73·2)	74·6 (74·1 to 75)	76 (75·5 to 76·5)	78·9 (78·4 to 79·4)	79·5 (78·3 to 80·7)
Knowsley	67·5 (65 to 70·1)	69·6 (67·1 to 72)	70·2 (67·9 to 72·6)	72 (71·1 to 72·8)	74·1 (73·7 to 74·6)	75·7 (75·2 to 76·2)	78·4 (77·9 to 78·9)	79·3 (78·2 to 80·4)
Lancashire	68·3 (65·9 to 70·9)	70·7 (68·5 to 73·2)	71·8 (69·5 to 74·2)	73·2 (72·5 to 73·9)	75·1 (74·9 to 75·4)	77·5 (77·2 to 77·8)	80 (79·6 to 80·2)	80·3 (79·2 to 81·2)
Liverpool	67·2 (64·7 to 69·7)	69·4 (67·1 to 71·9)	70 (67·8 to 72·3)	72·1 (71·4 to 72·8)	73·8 (73·5 to 74·1)	74·9 (74·5 to 75·2)	77·8 (77·4 to 78·1)	78·1 (77 to 79·1)
Manchester	66·2 (63·7 to 68·6)	68·7 (66·3 to 71·1)	69·5 (67·4 to 71·9)	71·3 (70·6 to 72)	72·8 (72·4 to 73·2)	73·9 (73·6 to 74·3)	77 (76·6 to 77·3)	79·2 (78·2 to 80·3)
Oldham	67·2 (64·7 to 69·6)	69·6 (67·3 to 72)	70·5 (68·4 to 73)	72·5 (71·7 to 73·3)	74·3 (73·9 to 74·7)	76·3 (75·8 to 76·7)	78·7 (78·2 to 79·1)	79·5 (78·4 to 80·6)
Rochdale	67·2 (64·8 to 69·7)	69·6 (67·2 to 72·1)	70·6 (68·4 to 72·9)	72·6 (71·9 to 73·5)	74·1 (73·7 to 74·5)	76·2 (75·8 to 76·7)	78·4 (77·9 to 78·8)	78·9 (77·8 to 80)
Salford	66·9 (64·5 to 69·4)	69·2 (66·9 to 71·8)	69·9 (67·7 to 72·2)	71·5 (70·7 to 72·3)	73·5 (73·1 to 73·9)	75·6 (75·1 to 76)	78·1 (77·7 to 78·5)	79·3 (78·2 to 80·5)
Sefton	69·1 (66·8 to 71·5)	71·3 (68·9 to 73·7)	72 (69·7 to 74·2)	73·7 (72·9 to 74·5)	75·9 (75·5 to 76·3)	77·5 (77·1 to 77·9)	79·5 (79·1 to 79·9)	79·9 (78·8 to 81)
St Helens	68 (65·4 to 70·5)	70 (67·6 to 72·4)	70·7 (68·5 to 73)	72·1 (71·3 to 72·9)	74·8 (74·3 to 75·1)	76·9 (76·5 to 77·3)	78·9 (78·5 to 79·4)	79 (77·8 to 80·1)
Stockport	69·8 (67·3 to 72·4)	72 (69·5 to 74·4)	72·8 (70·5 to 75·2)	74·1 (73·4 to 74·9)	76 (75·7 to 76·4)	78·4 (78·1 to 78·8)	80·8 (80·4 to 81·3)	81·5 (80·4 to 82·5)
Tameside	67·6 (65·1 to 70)	69·8 (67·6 to 72·4)	70·7 (68·4 to 73·1)	72·6 (71·8 to 73·4)	74·5 (74·1 to 74·9)	76·3 (75·8 to 76·7)	78·8 (78·3 to 79·1)	80·2 (79·2 to 81·3)
Trafford	69·3 (67 to 72)	71·5 (69·2 to 73·9)	72·3 (70·1 to 74·8)	74 (73·3 to 74·8)	75·9 (75·4 to 76·3)	78·3 (77·9 to 78·8)	81·4 (80·9 to 81·8)	82·4 (81·4 to 83·5)
Warrington	69·1 (66·7 to 71·7)	71·1 (68·7 to 73·7)	71·8 (69·5 to 74·1)	73·3 (72·4 to 74·2)	75·1 (74·6 to 75·5)	78 (77·5 to 78·4)	80·4 (80 to 80·9)	80·8 (79·7 to 81·8)
Wigan	68·1 (65·6 to 70·5)	70·2 (68 to 72·7)	71·1 (68·9 to 73·3)	72·8 (72 to 73·5)	74·8 (74·4 to 75·2)	76·7 (76·3 to 77)	79·1 (78·7 to 79·4)	79·8 (78·8 to 80·8)
Wirral	68·3 (65·8 to 70·8)	70·6 (68·3 to 73·1)	71·5 (69·4 to 73·8)	73·4 (72·6 to 74·1)	75·2 (74·8 to 75·6)	77·2 (76·8 to 77·6)	79·7 (79·3 to 80·1)	80 (79 to 81·1)
South East England	70·6 (69 to 72·4)	72·9 (71·2 to 74·5)	73·7 (72 to 75·4)	75·1 (74·6 to 75·6)	77·2 (77·1 to 77·4)	79·2 (79·1 to 79·4)	81·8 (81·6 to 81·9)	82·3 (81·6 to 83)
Bracknell Forest	71·4 (69 to 73·9)	73·5 (71·2 to 75·9)	74·1 (71·7 to 76·7)	75·6 (74·6 to 76·6)	77·4 (76·9 to 78)	79·8 (79·3 to 80·4)	82·5 (81·9 to 83)	83·1 (82 to 84·2)
Brighton and Hove	69·4 (66·8 to 71·8)	71·9 (69·8 to 74·2)	72·7 (70·5 to 74·9)	74·3 (73·5 to 75·3)	75·3 (75 to 75·7)	77·2 (76·8 to 77·6)	79·9 (79·5 to 80·3)	80·9 (79·9 to 82)
Buckinghamshire	71·9 (69·7 to 74·5)	73·9 (71·4 to 76·3)	74·5 (72·3 to 76·8)	75·8 (75·1 to 76·5)	77·6 (77·3 to 78)	79·8 (79·5 to 80·2)	82·5 (82·1 to 82·8)	83·4 (82·5 to 84·4)
East Sussex	70·3 (67·9 to 72·7)	72·7 (70·2 to 75·1)	73·7 (71·6 to 75·9)	75·4 (74·7 to 76·2)	77·6 (77·3 to 78)	79·4 (79 to 79·8)	81·6 (81·2 to 81·9)	81·7 (80·7 to 82·7)
Hampshire	71 (68·4 to 73·5)	73·2 (70·8 to 75·5)	73·9 (71·5 to 76·2)	75·3 (74·7 to 76)	77·6 (77·3 to 77·9)	79·7 (79·4 to 80)	82·3 (82 to 82·6)	82·8 (81·8 to 83·7)
Isle of Wight	68·9 (66·4 to 71·5)	71·6 (69·2 to 74)	72·9 (70·5 to 75·5)	74·9 (74 to 75·9)	76·5 (76 to 77)	79 (78·5 to 79·5)	81 (80·5 to 81·5)	81·4 (80·3 to 82·6)
Kent	70·1 (67·7 to 72·4)	72·4 (70 to 74·6)	73·2 (71 to 75·6)	74·3 (73·6 to 75·1)	76·7 (76·4 to 77)	78·7 (78·4 to 79)	81·3 (81·1 to 81·6)	81·8 (80·7 to 82·7)
Medway	69·6 (67·1 to 72·2)	71·9 (69·5 to 74·4)	73 (70·7 to 75·2)	74·7 (73·9 to 75·5)	76·2 (75·8 to 76·6)	78 (77·6 to 78·4)	80·2 (79·8 to 80·7)	80·6 (79·5 to 81·6)
Milton Keynes	70·1 (67·5 to 72·7)	72·3 (69·9 to 74·7)	73·1 (70·8 to 75·7)	74·7 (73·8 to 75·6)	76·6 (76·2 to 77)	78·9 (78·5 to 79·4)	81·1 (80·7 to 81·5)	81·8 (80·8 to 82·8)
Oxfordshire	71·7 (69·2 to 74·1)	73·7 (71·4 to 76·1)	74·4 (72·1 to 76·7)	75·5 (74·8 to 76·3)	77·9 (77·6 to 78·2)	79·6 (79·3 to 79·9)	82·1 (81·8 to 82·4)	82·9 (82 to 83·9)
Portsmouth	68·8 (66·2 to 71·4)	71·2 (68·9 to 73·8)	72·2 (69·7 to 74·6)	73·8 (73 to 74·7)	75·2 (74·8 to 75·6)	76·8 (76·3 to 77·2)	79·7 (79·3 to 80·2)	80·6 (79·5 to 81·8)
Reading	70·4 (67·8 to 72·8)	72·5 (70·1 to 75·1)	73·2 (70·8 to 75·6)	74·7 (73·8 to 75·6)	76·2 (75·7 to 76·6)	77·9 (77·5 to 78·4)	80·3 (79·8 to 80·8)	80·6 (79·4 to 81·7)
Slough	69·6 (67·1 to 72·2)	71·6 (69·1 to 74·2)	72·2 (69·8 to 74·7)	73·7 (72·8 to 74·6)	75·1 (74·6 to 75·6)	77·2 (76·6 to 77·6)	80·1 (79·6 to 80·6)	80·8 (79·6 to 82)
Southampton	68·9 (66·3 to 71·4)	71·2 (68·6 to 73·8)	72·1 (69·7 to 74·5)	74 (73·1 to 74·8)	75·5 (75 to 75·9)	77·4 (77 to 77·8)	80·2 (79·8 to 80·6)	80·7 (79·6 to 81·8)
Surrey	71·7 (69·4 to 74·1)	73·8 (71·6 to 76·2)	74·4 (72·1 to 76·8)	75·6 (74·8 to 76·3)	77·9 (77·7 to 78·2)	80 (79·7 to 80·3)	82·8 (82·5 to 83·1)	83·1 (82·2 to 84·1)
West Berkshire	72 (69·6 to 74·6)	74 (71·7 to 76·4)	74·8 (72·3 to 77·2)	76·2 (75·2 to 77·1)	77·9 (77·4 to 78·4)	79·9 (79·4 to 80·4)	82·5 (82 to 83)	83·2 (82 to 84·3)
West Sussex	70·7 (68·2 to 73·1)	73·1 (70·7 to 75·5)	73·8 (71·3 to 76·3)	75·4 (74·7 to 76·2)	77·7 (77·4 to 78)	79·7 (79·3 to 80)	81·9 (81·6 to 82·2)	82·2 (81·3 to 83·1)
Windsor and Maidenhead	72·6 (70·1 to 75)	74·6 (72·4 to 77)	75·4 (73 to 77·6)	76·8 (75·9 to 77·7)	77·8 (77·4 to 78·4)	80·3 (79·8 to 80·8)	83·1 (82·5 to 83·7)	83·5 (82·4 to 84·6)
Wokingham	73 (70·4 to 75·5)	75 (72·8 to 77·4)	75·8 (73·6 to 78·2)	77·2 (76·3 to 78·2)	79·2 (78·7 to 79·7)	81·7 (81·2 to 82·2)	84·2 (83·7 to 84·7)	84·4 (83·3 to 85·6)

South West England	70·3 (68·5 to 72)	72·6 (70·8 to 74·5)	73·4 (71·6 to 75·1)	75 (74·5 to 75·6)	77·2 (77 to 77·3)	79·3 (79·2 to 79·5)	81·7 (81·5 to 81·9)	82 (81·2 to 82·8)
Bath and North East Somerset	71·4 (69 to 74)	73·8 (71·3 to 76·2)	74·7 (72·3 to 77·1)	76·5 (75·6 to 77·4)	77·9 (77·4 to 78·3)	80 (79·5 to 80·4)	82·6 (82·1 to 83·1)	82·7 (81·5 to 83·8)
Bournemouth	70·2 (67·7 to 72·8)	72·6 (70 to 75·2)	73·6 (71·4 to 76)	75·2 (74·3 to 76)	76·2 (75·8 to 76·7)	77·9 (77·4 to 78·3)	80·2 (79·7 to 80·6)	80·1 (79 to 81·3)
Bristol, City of	69·3 (66·8 to 71·8)	71·6 (69·4 to 74·2)	72·3 (69·8 to 74·6)	74 (73·2 to 74·8)	76 (75·6 to 76·4)	77·9 (77·6 to 78·3)	80·2 (79·8 to 80·6)	80·7 (79·7 to 81·8)
Cornwall	69·9 (67·1 to 72·4)	72·1 (69·7 to 74·7)	72·9 (70·6 to 75·4)	74·6 (73·8 to 75·4)	77 (76·6 to 77·3)	79·1 (78·8 to 79·5)	81·4 (81·1 to 81·8)	81·6 (80·6 to 82·7)
Devon	70·3 (68 to 72·8)	72·7 (70·1 to 75·1)	73·5 (71·1 to 75·9)	75·2 (74·5 to 75·9)	77·6 (77·3 to 77·9)	79·7 (79·4 to 80)	82·2 (81·8 to 82·5)	82·3 (81·4 to 83·3)
Dorset	70·6 (68·1 to 73·2)	72·9 (70·6 to 75·5)	73·9 (71·5 to 76·1)	75·7 (74·9 to 76·5)	78·1 (77·7 to 78·5)	80·5 (80·1 to 80·9)	83 (82·6 to 83·4)	82·9 (81·9 to 83·9)
Gloucestershire	70·8 (68·3 to 73·5)	73·1 (70·6 to 75·6)	73·8 (71·5 to 76·2)	75·1 (74·4 to 75·8)	77·1 (76·7 to 77·4)	79·4 (79·1 to 79·8)	81·7 (81·3 to 82·1)	82·3 (81·2 to 83·3)
North Somerset	70·9 (68·5 to 73·5)	73·4 (70·8 to 75·9)	74·4 (71·9 to 76·7)	76·1 (75·2 to 77)	77·8 (77·3 to 78·2)	79·7 (79·2 to 80·2)	81·3 (80·8 to 81·8)	81·5 (80·4 to 82·6)
Plymouth	69·1 (66·6 to 71·6)	71·3 (68·7 to 73·9)	72·1 (69·9 to 74·4)	73·7 (72·9 to 74·6)	75·9 (75·5 to 76·4)	77·8 (77·4 to 78·2)	80·1 (79·7 to 80·6)	80·7 (79·6 to 81·8)
Poole	70·5 (67·9 to 73·1)	72·7 (70·2 to 75·3)	73·6 (71·3 to 76)	75·2 (74·3 to 76·1)	77·2 (76·7 to 77·7)	79·9 (79·4 to 80·4)	82·2 (81·7 to 82·7)	82·9 (81·7 to 84)
Somerset	70·7 (68 to 73·2)	72·9 (70·2 to 75·4)	73·6 (71·2 to 75·9)	75·1 (74·4 to 75·8)	77·4 (77 to 77·8)	79·6 (79·2 to 79·9)	81·9 (81·5 to 82·2)	81·9 (80·9 to 82·9)
South Gloucestershire	71·6 (69 to 74·1)	73·6 (71·2 to 76·1)	74·2 (71·7 to 76·5)	76 (75·1 to 76·9)	78·1 (77·7 to 78·5)	80·4 (80 to 80·9)	82·9 (82·5 to 83·3)	83·7 (82·7 to 84·7)
Swindon	69·6 (66·9 to 72·1)	71·8 (69·2 to 74·4)	72·5 (70·1 to 74·8)	74·3 (73·4 to 75·2)	76·7 (76·2 to 77·2)	78·6 (78·2 to 79·1)	81·5 (81 to 81·9)	82·1 (81 to 83·3)
Torbay	69·9 (67·4 to 72·4)	72·2 (69·7 to 74·8)	73·3 (71 to 75·6)	75 (74·1 to 75·9)	76·7 (76·2 to 77·2)	77·7 (77·2 to 78·2)	79·7 (79·2 to 80·2)	80·1 (78·9 to 81·3)
Wiltshire	70·8 (68·3 to 73·3)	73 (70·6 to 75·6)	73·9 (71·7 to 76·1)	75·4 (74·7 to 76·2)	77·1 (76·7 to 77·4)	79·8 (79·4 to 80·1)	82·1 (81·7 to 82·5)	82·7 (81·7 to 83·6)
West Midlands	69 (67·1 to 70·8)	71·1 (69·4 to 72·9)	71·8 (70·1 to 73·7)	73·5 (73 to 74·1)	75·5 (75·4 to 75·7)	77·7 (77·6 to 77·9)	80·4 (80·3 to 80·6)	80·8 (80 to 81·6)
Birmingham	68·2 (65·9 to 70·5)	70·5 (68·2 to 72·9)	71·2 (69 to 73·4)	72·9 (72·3 to 73·6)	74·6 (74·3 to 74·9)	76·6 (76·3 to 76·9)	80 (79·6 to 80·3)	80·1 (79·1 to 81·1)
Coventry	68·3 (65·8 to 71·1)	70·5 (68·1 to 73)	71·2 (68·7 to 73·6)	73·1 (72·3 to 73·9)	74·9 (74·5 to 75·2)	77·2 (76·9 to 77·7)	79·7 (79·3 to 80·1)	80·1 (79 to 81·3)
Dudley	69·9 (67·4 to 72·3)	72 (69·6 to 74·7)	72·9 (70·5 to 75·2)	74·4 (73·7 to 75·2)	76·1 (75·7 to 76·5)	77·9 (77·5 to 78·3)	80·7 (80·3 to 81·1)	81·1 (80·1 to 82·2)
Herefordshire, County of	69·6 (66·9 to 72·4)	71·8 (69·5 to 74·5)	72·7 (70·4 to 75·1)	74·6 (73·6 to 75·5)	77·3 (76·9 to 77·8)	79·2 (78·8 to 79·7)	81·5 (81 to 81·9)	81·6 (80·5 to 82·7)
Sandwell	67·5 (64·8 to 70·1)	69·7 (67·2 to 72·3)	70·5 (68·2 to 72·9)	72·6 (71·8 to 73·4)	74·4 (74·1 to 74·8)	76·2 (75·8 to 76·6)	78·5 (78·1 to 78·9)	79·9 (78·8 to 81)
Shropshire	69·9 (67·4 to 72·6)	72 (69·5 to 74·4)	72·8 (70·5 to 75·2)	74·6 (73·9 to 75·4)	76·8 (76·4 to 77·2)	79 (78·6 to 79·4)	81·7 (81·3 to 82·1)	82·6 (81·5 to 83·6)
Solihull	71 (68·3 to 73·6)	73 (70·6 to 75·5)	73·7 (71·3 to 76)	75·5 (74·7 to 76·4)	77·6 (77·1 to 78)	79·2 (78·8 to 79·7)	82·4 (81·9 to 82·9)	82 (80·8 to 83·1)
Staffordshire	69·5 (67·1 to 72·2)	71·5 (69·3 to 74·1)	72·1 (69·9 to 74·5)	73·5 (72·8 to 74·3)	75·6 (75·3 to 75·9)	78·1 (77·7 to 78·4)	81 (80·6 to 81·2)	81·1 (80·1 to 82·1)
Stoke-on-Trent	67·1 (64·5 to 69·6)	69·2 (66·8 to 71·8)	69·9 (67·6 to 72·3)	71·6 (70·8 to 72·4)	74 (73·6 to 74·4)	76·2 (75·7 to 76·6)	78·3 (77·9 to 78·7)	79·2 (78 to 80·3)
Telford and Wrekin	68·7 (66 to 71·3)	70·8 (68·3 to 73·3)	71·5 (69·1 to 73·9)	73·2 (72·4 to 74·1)	75·7 (75·2 to 76·2)	77·8 (77·3 to 78·2)	80·2 (79·7 to 80·7)	80·5 (79·3 to 81·7)
Walsall	68·3 (65·7 to 71)	70·4 (68 to 73·1)	71 (68·6 to 73·4)	72·8 (72 to 73·7)	74·7 (74·3 to 75)	77·3 (76·9 to 77·8)	79·6 (79·2 to 80·1)	80 (79 to 81·1)
Warwickshire	70·3 (67·8 to 72·9)	72·2 (69·8 to 74·6)	72·8 (70·5 to 75·1)	74·3 (73·6 to 75)	76·3 (76 to 76·6)	78·8 (78·5 to 79·1)	81·4 (81·1 to 81·7)	81·7 (80·7 to 82·7)
Wolverhampton	68·4 (65·8 to 71)	70·5 (68 to 73·1)	71·2 (68·8 to 73·6)	73·1 (72·3 to 73·9)	74·6 (74·3 to 75)	76·6 (76·2 to 77)	78·9 (78·4 to 79·3)	79·3 (78·1 to 80·4)
Worcestershire	70·7 (68·2 to 73·3)	72·6 (70·4 to 75·3)	73·4 (71·1 to 75·5)	74·7 (74 to 75·5)	76·7 (76·4 to 77)	78·7 (78·4 to 79)	81·1 (80·8 to 81·5)	81·6 (80·6 to 82·6)
Yorkshire and the Humber	68·5 (66·7 to 70·2)	70·7 (69·1 to 72·4)	71·6 (69·9 to 73·3)	73·4 (72·9 to 74)	75·5 (75·3 to 75·7)	77·8 (77·6 to 78)	80·1 (79·9 to 80·3)	80·6 (79·8 to 81·4)
Barnsley	67·9 (65·3 to 70·4)	70·1 (67·6 to 72·7)	71·1 (68·8 to 73·5)	73 (72·2 to 73·7)	75·2 (74·8 to 75·6)	77·4 (77 to 77·8)	79·9 (79·5 to 80·3)	80·2 (79·1 to 81·3)
Bradford	67·4 (64·8 to 69·9)	69·8 (67·5 to 72·5)	70·8 (68·5 to 73·3)	72·8 (72·1 to 73·5)	74·7 (74·4 to 75·1)	76·8 (76·4 to 77·1)	79·4 (79 to 79·7)	79·9 (79 to 81)
Calderdale	67·9 (65·5 to 70·4)	70·2 (67·7 to 72·6)	71·1 (68·8 to 73·4)	72·9 (72·1 to 73·8)	74·8 (74·4 to 75·2)	77·7 (77·2 to 78·2)	79·7 (79·2 to 80·1)	80·4 (79·4 to 81·5)
Doncaster	68·5 (66 to 71·1)	70·7 (68·4 to 73·2)	71·7 (69·2 to 73·9)	73·6 (72·9 to 74·4)	75 (74·7 to 75·4)	77 (76·6 to 77·4)	79·3 (78·9 to 79·7)	79·7 (78·7 to 80·8)
East Riding of Yorkshire	70 (67·5 to 72·4)	72·2 (69·9 to 74·7)	73·1 (70·9 to 75·4)	74·8 (74 to 75·6)	76·8 (76·4 to 77·2)	78·9 (78·5 to 79·2)	81·2 (80·8 to 81·6)	81·9 (80·7 to 82·9)

Kingston upon Hull, City of	67·7 (65·1 to 70·2)	70·1 (67·8 to 72·4)	71·2 (69 to 73·5)	73·3 (72·5 to 74·1)	74·8 (74·5 to 75·2)	76·1 (75·7 to 76·5)	78·1 (77·7 to 78·5)	78 (76·9 to 79·2)
Kirklees	67·8 (65·1 to 70·4)	70·1 (67·8 to 72·4)	70·9 (68·7 to 73·3)	72·6 (71·8 to 73·4)	75·1 (74·8 to 75·5)	77·7 (77·4 to 78·2)	79·7 (79·4 to 80·1)	80·4 (79·2 to 81·5)
Leeds	68·5 (66 to 70·9)	70·7 (68·3 to 73·1)	71·5 (69 to 74)	73·3 (72·5 to 74)	75·5 (75·2 to 75·9)	77·9 (77·6 to 78·3)	80 (79·7 to 80·3)	80·6 (79·6 to 81·6)
North East Lincolnshire	68·7 (66·3 to 71·4)	71 (68·5 to 73·6)	72·1 (69·7 to 74·6)	74 (73·1 to 74·9)	74·9 (74·5 to 75·4)	77·3 (76·8 to 77·7)	79·6 (79·1 to 80·1)	79·9 (78·8 to 81)
North Lincolnshire	68·7 (66 to 71·3)	70·8 (68·2 to 73·4)	71·7 (69·5 to 74·1)	73·5 (72·7 to 74·4)	75 (74·6 to 75·5)	77·7 (77·3 to 78·2)	80·4 (79·9 to 80·9)	81·3 (80·2 to 82·4)
North Yorkshire	69·6 (67·3 to 72·1)	71·9 (69·5 to 74·3)	72·7 (70·5 to 75·1)	74·5 (73·8 to 75·2)	76·8 (76·5 to 77·1)	79·3 (79 to 79·6)	81·7 (81·4 to 82·1)	82·2 (81·2 to 83·2)
Rotherham	68·2 (65·6 to 70·7)	70·4 (67·9 to 72·9)	71·3 (68·9 to 73·7)	73·1 (72·3 to 73·9)	75·3 (74·9 to 75·7)	77·5 (77·2 to 78)	80 (79·6 to 80·4)	79·6 (78·5 to 80·7)
Sheffield	68·8 (66·4 to 71·2)	71 (68·6 to 73·4)	71·8 (69·4 to 74·2)	73·6 (72·9 to 74·3)	75·5 (75·2 to 75·8)	77·9 (77·5 to 78·2)	80·1 (79·7 to 80·4)	80·8 (79·8 to 81·7)
Wakefield	67·6 (65·1 to 70)	69·7 (67·4 to 72·2)	70·5 (68·2 to 72·9)	72·5 (71·7 to 73·2)	75·1 (74·7 to 75·4)	77·4 (77 to 77·8)	79·5 (79·1 to 79·9)	79·9 (78·9 to 81)
York	70 (67·5 to 72·7)	72·1 (69·9 to 74·5)	73 (70·6 to 75·2)	74·6 (73·8 to 75·5)	76·7 (76·2 to 77·1)	79·6 (79·1 to 80)	81·9 (81·5 to 82·4)	81·6 (80·5 to 82·8)
Northern Ireland	67·5 (67·2 to 67·7)	70·1 (70 to 70·3)	70·9 (70·7 to 71·1)	71·8 (71·6 to 71·9)	74·6 (74·4 to 74·8)	77·4 (77·3 to 77·6)	79·7 (79·6 to 79·9)	80·3 (80 to 80·7)
Scotland	66·5 (66·4 to 66·6)	69 (68·9 to 69·1)	70·3 (70·2 to 70·4)	72·1 (72 to 72·2)	74·1 (74 to 74·2)	76·1 (76 to 76·2)	78·6 (78·5 to 78·8)	79·1 (78·8 to 79·3)
Wales	67·6 (67·2 to 68·1)	70·2 (69·6 to 70·7)	71·3 (70·8 to 71·8)	73·5 (73·3 to 73·7)	75·8 (75·7 to 76)	77·5 (77·4 to 77·7)	80 (79·8 to 80·1)	80·5 (80·2 to 80·7)
Latin America and Caribbean	48·7 (46·8 to 50·4)	55 (54 to 55·9)	59·2 (58·6 to 59·8)	65 (64·6 to 65·4)	69·1 (68·8 to 69·3)	72·4 (72·2 to 72·7)	73·3 (73 to 73·7)	76 (74·8 to 77·1)
Andean Latin America	40·1 (37·3 to 42·7)	48·4 (46·8 to 49·9)	51·8 (50·7 to 53)	63·9 (62·7 to 65)	68·4 (67·5 to 69·3)	73 (72 to 73·9)	75·1 (74 to 76·2)	77·5 (75·3 to 79·6)
Bolivia	36·4 (33·6 to 39·4)	43 (40·5 to 45·6)	50·1 (48 to 52·2)	56·8 (55·1 to 58·4)	61·7 (60·3 to 63)	66·5 (65 to 67·9)	70·3 (68·2 to 72·3)	72 (69·9 to 74·2)
Ecuador	50·3 (47 to 53·9)	56·1 (55 to 57·1)	61·3 (60·6 to 62·1)	67 (66·5 to 67·5)	71·9 (71·6 to 72·3)	74·5 (74 to 74·9)	74·3 (73·2 to 75·3)	76·4 (73·8 to 78·7)
Peru	38·1 (33·7 to 42·1)	47·3 (45 to 49·4)	48·6 (47 to 50·3)	65·1 (63·3 to 67)	69·2 (67·8 to 70·7)	74·6 (73 to 76·1)	77·3 (75·7 to 79·1)	80·2 (77·1 to 83·2)
Caribbean	56·3 (54·5 to 58·1)	60·8 (59·9 to 61·8)	63·8 (62·9 to 64·5)	66·4 (65·7 to 67)	68·4 (67·8 to 68·9)	70·3 (69·7 to 71)	58·9 (57·5 to 60·2)	72·6 (70·7 to 74·6)
Antigua and Barbuda	58·1 (56·3 to 59·6)	63·8 (62·8 to 64·8)	68·3 (67·5 to 69·1)	72·1 (70·8 to 73·3)	74 (73·4 to 74·6)	74·8 (74·2 to 75·4)	75·9 (75·3 to 76·5)	76·3 (74·8 to 77·7)
The Bahamas	58 (54 to 62)	61·9 (59 to 65·1)	65·4 (64·3 to 66·6)	68·6 (67·8 to 69·5)	70·9 (70 to 71·8)	71·2 (70·5 to 72·1)	73·2 (72·6 to 73·9)	73·4 (70·7 to 75·7)
Barbados	58·8 (56·9 to 60·4)	66·1 (65·1 to 67·2)	69·2 (68·4 to 69·9)	73 (72·4 to 73·5)	73·9 (73·4 to 74·3)	74·7 (74·2 to 75·3)	76·2 (75·7 to 76·6)	76·2 (74·3 to 78·1)
Belize	55·4 (53·6 to 57·3)	63·9 (61·9 to 65·9)	67·5 (66·3 to 68·7)	70·9 (70 to 71·7)	72·8 (72 to 73·6)	70 (69·5 to 70·5)	73·6 (73·1 to 74)	74·5 (72·9 to 76)
Bermuda	63·4 (62·2 to 64·6)	67·1 (66·6 to 67·7)	70 (69·3 to 70·6)	73·2 (72·6 to 73·7)	73·3 (72·8 to 73·8)	77 (76·5 to 77·6)	80·5 (79·5 to 81·4)	81·3 (79·5 to 82·8)
Cuba	66·4 (62·8 to 69·8)	69·3 (69·1 to 69·4)	70·8 (70·6 to 70·9)	73·6 (73·4 to 73·7)	75 (74·9 to 75·1)	77 (76·9 to 77·1)	78·5 (78·3 to 78·6)	78·7 (76·6 to 80·7)
Dominica	49·3 (46·9 to 51·4)	60·2 (58·1 to 62·4)	67·2 (65·4 to 68·8)	71·8 (70·7 to 73)	71·1 (69·9 to 72·4)	72·1 (70·7 to 73·6)	72·4 (71 to 73·8)	72·3 (69·8 to 74·6)
Dominican Republic	56·2 (54·5 to 57·9)	61·9 (60·7 to 63·1)	64·9 (63·7 to 66)	69·3 (68·2 to 70·3)	72 (70·8 to 73·2)	73·7 (72·5 to 74·9)	73·5 (71·2 to 75·9)	73·2 (70·1 to 76·1)
Grenada	58·6 (57 to 60·3)	64·1 (62·1 to 66·2)	67 (64·9 to 68·9)	69·3 (66·9 to 71·6)	69·2 (68·1 to 70·3)	72 (71·5 to 72·5)	72·5 (72 to 73)	73·3 (72·3 to 74·3)
Guyana	51·8 (48·8 to 54·9)	58·8 (57·4 to 60·4)	61·7 (60 to 63·5)	62·4 (60·2 to 64·5)	62·4 (60·8 to 64·1)	64 (62·3 to 65·5)	65·7 (64·4 to 67·1)	67·3 (64 to 70·6)
Haiti	42·5 (39·7 to 45·5)	45·4 (42·9 to 48·1)	48 (45·6 to 50·5)	51·3 (49·5 to 53·3)	54·6 (53 to 56·2)	57·4 (55·5 to 59·4)	32·5 (30·8 to 34·3)	63·8 (60·8 to 66·7)
Jamaica	57·5 (56·5 to 58·6)	65·1 (64·6 to 65·7)	68·9 (68·4 to 69·4)	73·8 (73·4 to 74·3)	75·3 (74·9 to 75·7)	74·6 (74·3 to 75)	76·3 (76 to 76·7)	76·2 (73·6 to 78·8)
Puerto Rico	60·1 (59·7 to 60·4)	69·2 (68·9 to 69·4)	71·3 (71·1 to 71·5)	73·8 (73·6 to 74·1)	74·2 (74 to 74·4)	76·6 (76·3 to 76·8)	79·4 (79·1 to 79·6)	80·5 (77·8 to 83·2)
Saint Kitts and Nevis	60·8 (59·8 to 61·7)	58·2 (57·5 to 59)	62·6 (61·8 to 63·4)	63·8 (62·7 to 65)	65·9 (65·1 to 66·8)	69·9 (68·9 to 70·9)	72·2 (71·2 to 73·1)	72·1 (70·3 to 73·5)
Saint Lucia	51·8 (49·6 to 53·7)	59·2 (57·2 to 61)	65·4 (64 to 66·8)	68·7 (68 to 69·4)	70·2 (69·6 to 70·8)	73·4 (72·9 to 73·8)	75·6 (75 to 76·2)	75·1 (73·2 to 77)
Saint Vincent and the Grenadines	53·6 (51·4 to 55·5)	61 (59·2 to 62·8)	64·8 (63·4 to 66·1)	68·6 (67·4 to 69·7)	70·1 (69·3 to 70·9)	71·1 (70·5 to 71·7)	73·1 (72·4 to 73·8)	72·9 (71·3 to 74·5)
Suriname	57·7 (56·3 to 59)	63 (61·3 to 64·5)	65·9 (64·3 to 67·3)	66·8 (66 to 67·5)	68·9 (68·3 to 69·6)	69·8 (69·2 to 70·4)	72·3 (71·7 to 72·9)	72·7 (70·4 to 74·9)
Trinidad and Tobago	57·4 (56·3 to 58·3)	64·3 (63·6 to 64·9)	65·4 (64·9 to 65·8)	67·6 (67·2 to 68·1)	69·6 (69·2 to 70)	70·5 (70 to 70·9)	73·7 (73·3 to 74·1)	74·9 (71·4 to 78·3)

Virgin Islands	61·1 (59·1 to 62·9)	63·8 (62·5 to 65·3)	67·1 (65·5 to 68·5)	70·3 (69 to 71·4)	72·5 (71 to 74·2)	73·4 (72·2 to 74·6)	73·6 (72·7 to 74·5)	74·3 (72·6 to 76·1)
Central Latin America	50·1 (48·4 to 51·6)	57·5 (56·9 to 58·1)	62 (61·6 to 62·4)	66·7 (66·2 to 67·2)	70·8 (70·5 to 71)	73·8 (73·6 to 74)	75·6 (75·4 to 75·9)	76·4 (74·5 to 78·1)
Colombia	54·1 (52·6 to 55·3)	59·3 (58·4 to 60·1)	65·9 (65·4 to 66·5)	68·9 (66·9 to 70·9)	71·4 (71·2 to 71·7)	74·2 (74 to 74·5)	77·9 (77·6 to 78·1)	80·2 (77·3 to 83)
Costa Rica	57·5 (57·1 to 58)	65·3 (65 to 65·7)	67 (66·7 to 67·3)	74·7 (74·4 to 75)	76·9 (76·6 to 77·3)	77·9 (77·7 to 78·1)	79·5 (79·3 to 79·8)	80·1 (77·4 to 82·7)
El Salvador	46 (43·3 to 48·3)	53·5 (51·5 to 55·2)	57·8 (56·5 to 58·9)	63·8 (62·4 to 65·2)	69·8 (69·3 to 70·2)	73·1 (72·7 to 73·4)	75·2 (74·9 to 75·5)	75·7 (72·3 to 79·1)
Guatemala	42·7 (40·4 to 44·6)	47·9 (46·2 to 49·6)	49·9 (48·7 to 50·9)	58 (56·8 to 58·9)	61·4 (59·8 to 63)	66·7 (65·2 to 68·2)	70·3 (68·8 to 71·6)	72·6 (69·5 to 75·5)
Honduras	40·8 (38·3 to 43·6)	49·1 (47·1 to 50·9)	57·7 (56·3 to 59·1)	67·9 (66·5 to 69·3)	69·1 (67·5 to 70·8)	70·1 (67·5 to 72·7)	71·1 (68·9 to 73·6)	72·1 (69·5 to 73·9)
Mexico	48·6 (46·6 to 50·1)	57 (56·1 to 58)	61·4 (60·8 to 62)	66 (65·5 to 66·5)	71 (70·7 to 71·3)	74·3 (74 to 74·5)	75·5 (75·3 to 75·7)	75·7 (74·2 to 77·3)
Aguascalientes	52·8 (50·3 to 55·1)	59·9 (57·8 to 62·1)	63·3 (61·4 to 65·2)	67·5 (66·8 to 68·1)	72·5 (72 to 72·9)	75 (74·6 to 75·4)	76·3 (75·9 to 76·6)	77·2 (75·5 to 78·8)
Baja California	48·8 (46·3 to 51·5)	57·5 (55·2 to 59·8)	61·6 (59·5 to 63·8)	68 (67·5 to 68·5)	69·6 (69·3 to 70)	71·3 (71 to 71·5)	73·7 (73·4 to 74)	74·8 (72·7 to 76·9)
Baja California Sur	49·7 (47 to 52·2)	58·6 (56·5 to 60·8)	62·9 (61·1 to 64·7)	68·4 (67·8 to 69·1)	73·1 (72·7 to 73·5)	74·8 (74·4 to 75·2)	75·9 (75·5 to 76·3)	74·7 (72·8 to 76·7)
Campeche	49·1 (46·4 to 51·6)	57·6 (55·4 to 60)	61·9 (60 to 63·9)	66·4 (65·6 to 67·2)	71·5 (70·9 to 72·2)	75·5 (75 to 76)	76·2 (75·8 to 76·6)	76·4 (74·5 to 78·2)
Chiapas	46·3 (43·5 to 48·8)	54·6 (52·3 to 56·8)	59·2 (57·1 to 61·4)	63·5 (62·6 to 64·3)	69·8 (69·2 to 70·3)	73·3 (72·8 to 73·7)	75·3 (75 to 75·5)	75·5 (73·7 to 77·6)
Chihuahua	46·7 (44·1 to 49·2)	55·5 (53·3 to 57·8)	60 (57·8 to 62)	64·5 (63·8 to 65·2)	68·3 (67·9 to 68·7)	71·4 (70·9 to 71·7)	71·8 (71·5 to 72·1)	71·7 (69·7 to 73·8)
Coahuila	47 (44·6 to 49·7)	56·2 (54·1 to 58·4)	60·4 (58·3 to 62·3)	64·9 (64·3 to 65·6)	70·6 (70·2 to 71)	73·7 (73·3 to 74·1)	74·9 (74·7 to 75·3)	75·4 (73·6 to 77·2)
Colima	43·7 (41·1 to 46·4)	53·3 (51 to 55·7)	58·1 (56·2 to 60·1)	63·8 (62·7 to 64·8)	70·2 (69·6 to 70·7)	74·5 (74 to 74·9)	75·6 (75·3 to 76)	73·6 (71·5 to 75·7)
Durango	46·9 (44·3 to 49·4)	56·1 (53·7 to 58·4)	61·1 (59 to 63·3)	65·6 (64·9 to 66·4)	71·5 (71 to 71·9)	75·5 (75 to 75·9)	75·5 (75·1 to 75·9)	77·1 (75 to 79·2)
Guanajuato	46·7 (44·2 to 49·2)	55·2 (52·9 to 57·4)	59·8 (57·5 to 61·8)	65·9 (65·2 to 66·6)	70·8 (70·4 to 71·3)	74·9 (74·6 to 75·2)	76·4 (76·1 to 76·6)	75 (73·1 to 77·1)
Guerrero	47·1 (44·5 to 49·7)	54·5 (51·6 to 57·4)	57·3 (55 to 59·5)	61·5 (60·2 to 62·9)	68·8 (68·1 to 69·4)	71·6 (71·2 to 71·9)	72·8 (72·2 to 73·4)	73·8 (72·2 to 75·6)
Hidalgo	46·2 (43·8 to 48·8)	54·4 (52·3 to 56·8)	58·5 (56·2 to 60·9)	63·1 (62·3 to 63·8)	72·1 (71·6 to 72·5)	76·7 (76·3 to 77)	77·5 (77·2 to 77·8)	77·5 (75·6 to 79·5)
Jalisco	50·4 (47·9 to 52·7)	58·4 (56·2 to 60·7)	62·7 (60·5 to 64·6)	67·6 (67 to 68·2)	71·3 (70·9 to 71·6)	74·1 (73·7 to 74·5)	75·6 (75·3 to 75·8)	75·8 (74 to 77·9)
México	50·5 (48 to 53·1)	57·8 (55·5 to 60)	61·8 (59·7 to 64)	66·3 (64·8 to 67·9)	69·4 (69 to 69·8)	73·5 (73·3 to 73·8)	75·5 (75·2 to 75·7)	75·7 (74·1 to 77·5)
Mexico City	55·9 (53·6 to 58·2)	62·8 (60·9 to 64·9)	65·9 (64·2 to 67·7)	68·9 (68·5 to 69·4)	72·4 (72·1 to 72·6)	74·6 (74·4 to 74·9)	75·5 (75·3 to 75·8)	76·1 (74·4 to 77·8)
Michoacán de Ocampo	47·8 (45·4 to 50·2)	56·1 (53·8 to 58·6)	61·2 (59·2 to 63·4)	65·7 (65·1 to 66·3)	72·7 (72·3 to 73·1)	75·4 (75·1 to 75·8)	76·5 (76·2 to 76·8)	76·5 (74·5 to 78·4)
Morelos	45·6 (42·9 to 48·1)	55 (52·8 to 57·5)	60 (57·8 to 62·2)	65 (63·9 to 66·1)	71·5 (71 to 72)	75·3 (74·9 to 75·7)	76·3 (76 to 76·6)	75·6 (73·8 to 77·6)
Nayarit	46·8 (44·1 to 49·6)	56 (53·8 to 58·3)	61·8 (59·8 to 63·9)	67·7 (67 to 68·4)	71·9 (71·4 to 72·4)	76·3 (75·8 to 76·7)	76·8 (76·4 to 77·2)	76·4 (74·4 to 78·5)
Nuevo León	53·4 (50·9 to 56)	61·7 (59·7 to 63·8)	65·3 (63·3 to 67·3)	70·3 (69·7 to 70·9)	72·9 (72·5 to 73·3)	75·3 (75 to 75·7)	76·3 (76 to 76·5)	76·7 (74·9 to 78·6)
Oaxaca	44 (41·7 to 46·4)	52·1 (49·8 to 54·2)	56·5 (54·4 to 58·5)	61·1 (60·4 to 61·8)	69·4 (68·9 to 69·8)	74·4 (74 to 74·8)	76·3 (76·1 to 76·6)	77·3 (75·3 to 79·3)
Puebla	40·2 (37·5 to 42·7)	49·9 (47·7 to 52·2)	55·4 (53·3 to 57·5)	61·5 (60·7 to 62·2)	69·2 (68·8 to 69·7)	73·2 (72·8 to 73·6)	75·3 (75 to 75·6)	75·3 (73·5 to 77·2)
Querétaro	46·4 (43·8 to 49)	55·1 (53 to 57·4)	60·1 (57·8 to 62·2)	65 (63·6 to 66·4)	70·5 (70·1 to 70·9)	73·9 (73·6 to 74·3)	76·2 (75·8 to 76·5)	76·2 (74·4 to 77·9)
Quintana Roo	51·4 (48·7 to 54·1)	58·7 (56·3 to 61·1)	62·3 (60·3 to 64·3)	67 (66·2 to 67·8)	73·4 (72·9 to 73·9)	75·6 (75·1 to 76)	75·5 (75·2 to 75·8)	75·3 (73·5 to 77)
San Luis Potosí	47·9 (45 to 50·5)	56·7 (54·4 to 59)	61·2 (59 to 63·5)	68·6 (67·9 to 69·2)	72·9 (72·5 to 73·3)	76·3 (75·9 to 76·7)	77·5 (77·2 to 77·8)	76·7 (74·9 to 78·7)
Sinaloa	51·9 (49·3 to 54·4)	59·8 (57·6 to 62·2)	64 (61·8 to 66·2)	68·4 (67·8 to 69)	73·7 (73·3 to 74·1)	76·4 (76·1 to 76·8)	76·5 (76·3 to 76·8)	76·2 (74·2 to 78·3)
Sonora	52·7 (50·3 to 55·1)	60·1 (57·8 to 62·3)	63·2 (61 to 65·4)	66·9 (65·3 to 68·5)	71·1 (70·6 to 71·5)	73·3 (72·9 to 73·7)	74·2 (73·9 to 74·5)	75·3 (73·5 to 77·2)
Tabasco	47·6 (45·1 to 50·1)	55·6 (53·3 to 58)	59·4 (57·1 to 61·5)	63·2 (62·2 to 64·2)	71 (70·3 to 71·6)	74·5 (74·1 to 74·9)	74·6 (74·2 to 74·9)	75·4 (73·5 to 77·3)
Tamaulipas	50·8 (48·2 to 53·5)	58·9 (56·8 to 61·1)	62·9 (60·9 to 65)	66·7 (66 to 67·5)	72·2 (71·8 to 72·7)	75·6 (75·3 to 76)	75·6 (75·3 to 76)	75·7 (73·7 to 77·8)
Tlaxcala	46·4 (43·6 to 49·1)	55·7 (53·4 to 58)	61·1 (58·8 to 63·4)	66·3 (64·9 to 67·7)	71·3 (70·8 to 71·8)	75 (74·6 to 75·4)	76·6 (76·2 to 77)	76·9 (75·2 to 78·7)

Veracruz de Ignacio de la Llave	48·1 (45·6 to 50·5)	56·7 (54·4 to 58·9)	61·2 (59 to 63·3)	66·3 (65·5 to 67·1)	71·8 (71·2 to 72·4)	75·1 (74·7 to 75·4)	75·6 (75·3 to 75·8)	75·5 (73·5 to 77·4)
Yucatán	52·2 (49·7 to 54·7)	59·1 (57 to 61·2)	63·2 (61·1 to 65)	67·4 (66·8 to 68)	72·4 (72 to 72·7)	75·3 (75 to 75·6)	76 (75·6 to 76·3)	76·3 (74·6 to 78)
Zacatecas	51·6 (49·1 to 54·4)	59·4 (56·8 to 61·7)	63·7 (61·5 to 65·8)	69 (68·3 to 69·7)	73·6 (73·2 to 74·1)	76·2 (75·7 to 76·6)	76·5 (76·1 to 76·9)	76 (74·1 to 78)
Nicaragua	47·7 (45 to 49·9)	53·6 (51·7 to 55·3)	58·1 (56·5 to 59·6)	66·4 (64·5 to 68·2)	72·7 (72·2 to 73·2)	73·7 (73·4 to 74·1)	74·4 (73·9 to 74·8)	75·4 (73·7 to 77·2)
Panama	60·8 (59·7 to 61·9)	65·9 (65·2 to 66·6)	68·1 (67·5 to 68·7)	74·2 (73·7 to 74·7)	76·4 (75·9 to 76·9)	78 (77·5 to 78·4)	78·5 (78·1 to 78·8)	80 (77·2 to 82·8)
Venezuela	58·7 (58·5 to 58·9)	65·2 (65 to 65·3)	66·5 (66·4 to 66·6)	69·7 (69·5 to 69·8)	72·4 (72·3 to 72·6)	74·2 (74·1 to 74·3)	75·3 (75·2 to 75·4)	75 (71·6 to 78·4)
Tropical Latin America	47·8 (45·7 to 49·7)	52·8 (51·2 to 54·2)	57·2 (56·1 to 58·3)	63 (62·4 to 63·5)	67·5 (67·1 to 67·9)	71·3 (71 to 71·6)	73·9 (73·6 to 74·2)	75·9 (75·4 to 76·3)
Brazil	47·6 (45·4 to 49·4)	52·4 (50·9 to 53·9)	56·9 (55·8 to 58·1)	62·7 (62·1 to 63·3)	67·3 (66·9 to 67·7)	71·2 (70·8 to 71·5)	73·8 (73·5 to 74·2)	75·8 (75·4 to 76·3)
Acre	44·5 (41·1 to 48)	50·6 (47·4 to 53·9)	56·1 (53·8 to 58·3)	61·9 (60·3 to 63·3)	67·3 (66·5 to 68·1)	70·3 (69·6 to 71)	73·2 (72·2 to 74·2)	74·5 (73·5 to 75·6)
Alagoas	38·1 (34·4 to 41·4)	41·8 (39·3 to 44·4)	46·7 (44·3 to 49·1)	52·9 (51·3 to 54·5)	61·6 (60·5 to 62·6)	68·8 (67·9 to 69·7)	70·7 (69·8 to 71·5)	73·3 (71·7 to 74·8)
Amapá	41 (38·5 to 43·6)	48·7 (45·8 to 51·5)	58·3 (56·2 to 60·4)	70·6 (69·8 to 71·4)	73 (72·5 to 73·5)	72·5 (72·1 to 72·8)	76·1 (75·6 to 76·6)	75·8 (75 to 76·6)
Amazonas	52·1 (49·6 to 54·6)	56·8 (54·1 to 59·4)	60 (57·6 to 62·5)	64·8 (63·4 to 66·1)	69·6 (68·6 to 70·5)	72·7 (71·8 to 73·4)	75·3 (74·5 to 76·1)	76·5 (75·4 to 77·6)
Bahia	45·8 (42·5 to 49·1)	50 (47·5 to 52·4)	55 (52·5 to 57·3)	63·1 (61·7 to 64·6)	67·1 (65·7 to 68·4)	71·3 (70 to 72·8)	73 (71·6 to 74·5)	75 (73·1 to 76·9)
Ceará	34·9 (31·2 to 38·5)	40·7 (38 to 43·2)	48·1 (45·6 to 50·6)	57·9 (55·6 to 60·1)	67·6 (66 to 69·2)	71·5 (70 to 73·2)	73·6 (72 to 75·1)	74·8 (72·8 to 76·6)
Distrito Federal	47·1 (44·7 to 49·4)	53·1 (50·3 to 55·6)	58·5 (56·3 to 60·7)	64·5 (63·5 to 65·4)	68·6 (67·8 to 69·4)	72 (71·7 to 72·2)	74·8 (74·5 to 75·1)	77·3 (76·4 to 78·1)
Espírito Santo	51·7 (48·8 to 54·8)	55·7 (53·3 to 58·1)	59·7 (57·4 to 61·9)	66·2 (65·6 to 66·7)	69·7 (69·4 to 70)	72 (71·8 to 72·3)	73·3 (72·8 to 73·9)	75·1 (73·9 to 76·4)
Goiás	40·5 (38·4 to 42·7)	46 (43 to 48·7)	53·9 (51·7 to 56·2)	62·1 (60·2 to 63·9)	66·9 (65·6 to 68·2)	71·9 (70·8 to 73)	73·9 (72·8 to 74·9)	75·1 (73·3 to 76·9)
Maranhão	39·1 (35·7 to 42·5)	43·2 (41 to 45·6)	48 (45·8 to 50·6)	56·3 (53·9 to 58·6)	65·1 (63·4 to 67)	72·3 (70·6 to 74·1)	73·9 (72·2 to 75·5)	74·1 (72·2 to 76)
Mato Grosso	53 (50·7 to 55·5)	55·9 (53·2 to 58·7)	59·8 (57·4 to 62·2)	66·6 (65·3 to 68)	68·6 (67·5 to 69·9)	72 (70·9 to 73·1)	74·4 (74 to 74·7)	76·8 (75·7 to 77·8)
Mato Grosso do Sul	52·4 (50 to 55)	56·1 (53·4 to 58·7)	60·3 (58 to 62·5)	65·5 (64·7 to 66·3)	69·6 (69 to 70·2)	71·5 (71·2 to 71·8)	73·8 (73·4 to 74·2)	76·6 (75·4 to 77·6)
Minas Gerais	49·8 (47·1 to 52·8)	54·1 (52 to 56·3)	58·7 (56·4 to 60·8)	64·5 (63·9 to 65)	68·4 (67·8 to 69)	72·4 (71·8 to 73·1)	74·6 (74 to 75·2)	77·3 (76·2 to 78·3)
Pará	46·3 (42·9 to 49·5)	51·6 (49·3 to 54)	56·1 (53·8 to 58·4)	62·6 (60·9 to 64·3)	67·8 (66·4 to 69·2)	72 (70·7 to 73·4)	74·1 (72·8 to 75·4)	76·3 (75·2 to 77·5)
Paraíba	40·5 (37·1 to 44)	47·2 (44·6 to 49·7)	54·5 (52·1 to 56·7)	62·8 (61·6 to 64)	69 (68 to 69·9)	73·2 (72·4 to 73·9)	73·9 (73 to 74·7)	76·2 (74·7 to 77·6)
Paraná	53·2 (50·5 to 56)	57·2 (55 to 59·4)	60·9 (58·9 to 63·2)	64·7 (64·2 to 65·2)	68·9 (68·7 to 69·2)	71·7 (71·5 to 71·9)	73·6 (73·1 to 74)	75·8 (74·6 to 76·9)
Pernambuco	35·4 (31·7 to 39)	41·3 (38·8 to 43·8)	48·5 (46·1 to 50·8)	58·9 (57·8 to 59·8)	64·2 (63·4 to 64·9)	68·9 (68·2 to 69·6)	71·8 (71·2 to 72·4)	73·1 (71·9 to 74·4)
Piauí	45·5 (42·1 to 48·6)	49·8 (47·4 to 52·1)	53·5 (51·1 to 55·7)	61·6 (60·1 to 63·1)	68·4 (67·5 to 69·3)	72·8 (71·9 to 73·7)	75·7 (75·2 to 76·3)	77·2 (76·1 to 78·4)
Rio de Janeiro	52·7 (50·7 to 55)	57·1 (54·6 to 59·6)	59·8 (57·6 to 62·1)	63 (62·2 to 63·7)	65·8 (65·5 to 66)	69·8 (69·6 to 70)	72·8 (72·5 to 73·1)	74·9 (73·8 to 75·9)
Rio Grande do Norte	39·8 (36·2 to 43·2)	47·2 (44·7 to 49·8)	55 (52·7 to 57·3)	63·5 (61·9 to 64·9)	70·2 (69·1 to 71·4)	74 (72·8 to 75·1)	76·3 (75 to 77·6)	76·9 (75·1 to 78·8)
Rio Grande do Sul	55 (52·9 to 57·3)	59 (56·6 to 61·3)	63·3 (61·3 to 65·3)	67·5 (66·9 to 68)	70·4 (70·2 to 70·6)	72·3 (72·2 to 72·5)	74·8 (74·6 to 75·1)	76·2 (75·2 to 77·2)
Rondônia	39·4 (37·2 to 41·8)	44·2 (41·4 to 47)	50·5 (48·2 to 52·8)	58·3 (57·3 to 59·4)	64·7 (63·9 to 65·5)	70·8 (70 to 71·5)	74·1 (73·3 to 74·9)	75·6 (74·1 to 77)
Roraima	40·8 (38·6 to 43·2)	46·4 (43·8 to 49·1)	53·1 (50·9 to 55·1)	62 (60·9 to 63·1)	66·7 (66·1 to 67·4)	71·2 (70·7 to 71·7)	74·7 (74·2 to 75·1)	74·8 (74·1 to 75·6)
Santa Catarina	57·8 (55·4 to 60·3)	61 (58·9 to 63·2)	63·7 (61·6 to 65·8)	67·8 (67·3 to 68·2)	69·4 (68·8 to 69·9)	71·6 (71 to 72·1)	74·8 (74·3 to 75·3)	76·9 (75·8 to 78)
São Paulo	55·3 (53·1 to 57·6)	59 (56·5 to 61·5)	61·5 (59·4 to 63·6)	64·3 (63·6 to 64·8)	67·8 (67·4 to 68·4)	71 (70·9 to 71·1)	74·8 (74·5 to 75)	77 (76 to 77·9)
Sergipe	47·7 (44·7 to 50·6)	52·2 (49·5 to 54·7)	56·8 (54·5 to 59·1)	60·9 (59·2 to 62·5)	66·9 (65·9 to 67·9)	71·2 (70·7 to 71·8)	74·1 (73 to 75·2)	74·9 (73·2 to 76·5)
Tocantins	42 (39·5 to 44·7)	47·2 (43·1 to 51·4)	54·6 (52·2 to 57)	64 (61·6 to 66·2)	68·6 (67·3 to 69·8)	72·4 (71·5 to 73·5)	75·1 (73·9 to 76·2)	75·6 (74·2 to 77·1)
Paraguay	61·1 (57·8 to 64·1)	69·1 (67·8 to 70·4)	70·8 (69·6 to 72)	73·1 (72·2 to 74)	75·8 (74·6 to 76·9)	75·6 (74·7 to 76·5)	75·7 (74·9 to 76·6)	76·6 (73·6 to 79·6)
North Africa and Middle East	44·5 (42·1 to 47)	48·6 (46·8 to 50·4)	54·7 (53·2 to 56·1)	60·9 (59·7 to 61·9)	65·6 (64·9 to 66·4)	69·4 (68·6 to 70·1)	72 (71·2 to 72·9)	73·8 (72·5 to 75)

North Africa and Middle East	44·5 (42·1 to 47)	48·6 (46·8 to 50·4)	54·7 (53·2 to 56·1)	60·9 (59·7 to 61·9)	65·6 (64·9 to 66·4)	69·4 (68·6 to 70·1)	72 (71·2 to 72·9)	73·8 (72·5 to 75)
Afghanistan	42·7 (39·8 to 45·8)	45 (41·6 to 48·6)	47·1 (43·6 to 50·8)	43·7 (34·1 to 49·1)	53·8 (51·4 to 56·6)	54·7 (52·1 to 57·4)	60·5 (57·5 to 63·2)	63·3 (60·7 to 65·9)
Algeria	55·1 (53·3 to 56·9)	52·4 (50·6 to 54·1)	56·2 (53·9 to 58·5)	58·7 (56·6 to 60·9)	67·5 (65·6 to 69·3)	71 (69·1 to 72·7)	74·5 (73·1 to 75·8)	76·2 (74·5 to 77·8)
Bahrain	50·7 (46·5 to 54·9)	57·3 (54·4 to 60·2)	64·2 (61·1 to 67)	68·4 (67 to 70)	69·5 (68·5 to 70·6)	71·7 (70·7 to 72·7)	75 (74·2 to 75·8)	77 (75·5 to 78·6)
Egypt	41·3 (38·3 to 43·7)	46·9 (44·9 to 48·9)	51·2 (49·9 to 52·6)	58·5 (57·5 to 59·4)	63·9 (63·3 to 64·5)	68·5 (68·2 to 68·9)	69·4 (69·1 to 69·7)	71 (68·3 to 73·6)
Iran	39·4 (36·7 to 42·1)	44·5 (41·9 to 47)	54·5 (52·2 to 56·4)	64·7 (63·6 to 65·6)	66·7 (65·9 to 67·4)	71·9 (71·5 to 72·4)	75·5 (75·2 to 75·7)	77·8 (77·5 to 78)
Iraq	56 (53·1 to 59·2)	60·5 (58·1 to 62·9)	62·8 (59·3 to 65·4)	64·5 (62·5 to 66·6)	67 (65·3 to 68·7)	68·6 (65·8 to 71·5)	70·6 (68·1 to 73·3)	73·3 (71 to 75·7)
Jordan	56·9 (52·7 to 60·8)	59·4 (56·5 to 62·1)	63 (61·5 to 64·4)	67·1 (65·8 to 68·4)	71·2 (70 to 72·5)	72·9 (71·2 to 74·5)	76·9 (76 to 77·9)	78·2 (76·6 to 79·7)
Kuwait	65·4 (61·5 to 69·1)	69·2 (67·1 to 71·5)	70·5 (70·2 to 70·9)	72·5 (72·3 to 72·8)	74·9 (74·5 to 75·3)	78·1 (77·8 to 78·3)	80·1 (79·9 to 80·3)	81·5 (79·8 to 83)
Lebanon	58·8 (54·6 to 62·8)	64·9 (62 to 67·8)	67·6 (64·9 to 70·3)	69·4 (67·2 to 71·6)	69·9 (68·3 to 71·4)	74·8 (73·6 to 76)	75·6 (74·9 to 76·6)	76·6 (75·3 to 78)
Libya	47·3 (44·1 to 50·5)	52·8 (49·3 to 56·4)	64·6 (62·7 to 66·4)	69·8 (68·5 to 71·1)	72·6 (70·5 to 74·7)	74·9 (73·9 to 76)	76·2 (75·9 to 76·5)	75·9 (73·6 to 78·1)
Morocco	44·6 (41·7 to 47·6)	46·7 (44·3 to 49·1)	54·3 (52 to 56·6)	60·6 (59·1 to 62·2)	66·7 (65·6 to 67·8)	69·5 (67·9 to 71)	71·9 (69·7 to 74·1)	73·3 (71·5 to 75·6)
Oman	40·8 (36·6 to 45·1)	45·1 (41·1 to 49·4)	55·5 (51·9 to 58·9)	62 (58·7 to 65·1)	66·8 (64·3 to 69·5)	69·1 (67·7 to 70·4)	70·4 (70·1 to 70·8)	74 (73·2 to 74·8)
Palestine	54·4 (50·3 to 58·3)	58·8 (55·5 to 61·9)	57·8 (55·1 to 60·4)	66·7 (63·8 to 69·4)	69·1 (67·1 to 71·2)	70·2 (69·2 to 71·2)	73·7 (73·1 to 74·3)	74·8 (73·5 to 76·1)
Qatar	64·5 (60·8 to 68)	65·3 (62·7 to 67·9)	67 (64·1 to 69·9)	70·3 (67·9 to 72·8)	69·9 (68·3 to 71·6)	71·2 (69·7 to 72·7)	73·4 (72·1 to 74·7)	76·3 (74·5 to 78)
Saudi Arabia	50·9 (46·4 to 55·3)	54·3 (51·1 to 57·6)	59·8 (56·6 to 62·9)	66·1 (63·1 to 68·7)	68·1 (65·9 to 70·6)	70·4 (69·1 to 71·6)	71·8 (70·8 to 73)	74·5 (72·5 to 76·6)
Sudan	46·9 (44 to 50·1)	49·8 (47 to 52·6)	51·6 (49·4 to 53·9)	54·8 (52·8 to 57)	58·7 (56·9 to 60·5)	63·3 (60·8 to 65·7)	67·4 (64·8 to 70)	70·5 (68·1 to 72·6)
Syria	55 (52 to 58·1)	61 (58·2 to 63·8)	66·5 (64·6 to 68·3)	70·2 (68·1 to 72·4)	68·8 (66·8 to 70·9)	71·6 (70·4 to 72·9)	74·7 (73·2 to 76·2)	73·9 (71·3 to 76·2)
Tunisia	43·8 (39·4 to 47·8)	49·4 (47·4 to 51·4)	56·5 (55 to 58)	66·2 (65·2 to 67·3)	72·2 (71 to 73·4)	74·3 (72·5 to 76)	76·2 (73·6 to 79)	77·7 (74·9 to 80·4)
Turkey	45 (41·9 to 48·1)	49·5 (46·8 to 52·4)	57·1 (54·8 to 59·4)	64·1 (62·6 to 65·5)	68·7 (67·7 to 69·9)	74·7 (73·7 to 75·7)	76·7 (75·7 to 77·7)	78·4 (76·5 to 80·3)
United Arab Emirates	58·4 (54·2 to 62·4)	60·3 (57·2 to 63·5)	64 (61·2 to 66·8)	67·6 (65·3 to 70)	68·7 (67·2 to 70·2)	69·1 (67·8 to 70·4)	70·8 (69·3 to 72·3)	73·9 (71·7 to 76)
Yemen	31·9 (28·9 to 34·8)	36·5 (34·3 to 39·1)	41·9 (39 to 44·6)	53·2 (50·5 to 56·2)	59·1 (56·4 to 61·8)	63·5 (60·7 to 66·3)	67·6 (64·7 to 70·3)	67·7 (65 to 70)
South Asia	43 (40·8 to 45·3)	45·9 (43·7 to 47·9)	49·2 (47·8 to 50·6)	55·4 (54·5 to 56·3)	59·5 (58·8 to 60·3)	63 (62·3 to 63·6)	67 (66·3 to 67·7)	70·4 (69·2 to 71·7)
South Asia	43 (40·8 to 45·3)	45·9 (43·7 to 47·9)	49·2 (47·8 to 50·6)	55·4 (54·5 to 56·3)	59·5 (58·8 to 60·3)	63 (62·3 to 63·6)	67 (66·3 to 67·7)	70·4 (69·2 to 71·7)
Bangladesh	39·7 (37·1 to 42·5)	43·8 (41·2 to 46·6)	42·2 (40·2 to 44·3)	53·2 (51·4 to 55)	58·2 (57·1 to 59·2)	65·5 (64·4 to 66·4)	70 (69 to 71·1)	74·6 (72·4 to 76·7)
Bhutan	36·9 (32·6 to 41·4)	42·2 (38·4 to 46·4)	48·8 (44·3 to 52·9)	52·8 (49·3 to 56·4)	60·3 (57·7 to 62·9)	65·7 (64 to 67·6)	71 (69·2 to 73·1)	73·2 (70·9 to 75·6)
India	43·4 (40·7 to 46)	45·8 (43·2 to 48·2)	49·3 (47·6 to 51·1)	55·2 (54·1 to 56·2)	59·6 (58·7 to 60·5)	62·9 (62·1 to 63·7)	67·3 (66·4 to 68·1)	70·8 (69·3 to 72·2)
Andhra Pradesh	44·3 (41·2 to 47·5)	46·5 (43 to 49·8)	49·4 (46·7 to 52·1)	55·7 (53·3 to 57·9)	59·7 (57·6 to 62)	63·1 (60·9 to 65·4)	67·6 (65·5 to 70)	72·6 (70·2 to 75)
Arunachal Pradesh	44 (41·1 to 47·1)	45·9 (42·8 to 49·2)	49·3 (46·6 to 52)	57·4 (55·2 to 59·8)	60·9 (58·8 to 63·3)	64·5 (62·4 to 66·6)	69·4 (67·3 to 71·3)	72·6 (70·3 to 74·7)
Assam	41·9 (39 to 45)	44·2 (41·1 to 47·3)	47·9 (45·3 to 50·9)	54·6 (52·5 to 56·6)	57·9 (56·6 to 59·4)	58·6 (57·6 to 59·5)	63·4 (62·3 to 64·5)	68 (66·2 to 69·9)
Bihar	47·4 (44·4 to 50·6)	48·8 (45·8 to 51·8)	50·4 (47·7 to 53·2)	54·7 (52·5 to 56·8)	59·1 (57·1 to 61·2)	62·4 (60·9 to 64)	66·5 (65·1 to 67·9)	71·2 (69·5 to 73)
Chhattisgarh	43·4 (40·7 to 46·6)	44·9 (41·8 to 48·1)	47·7 (44·6 to 50·6)	52·7 (50 to 55·2)	57·3 (55·3 to 59·3)	60·3 (58·8 to 61·8)	63·6 (62·4 to 64·7)	67·7 (66·1 to 69·6)
Delhi	46·6 (43·6 to 49·9)	51·9 (48·9 to 54·9)	55·7 (53·3 to 58·1)	60·7 (58·5 to 62·8)	63·5 (61·7 to 65·5)	65·8 (64·6 to 67)	70·7 (69·9 to 71·4)	74·6 (73·1 to 76·1)
Goa	56·4 (53·5 to 59·4)	58·7 (55·8 to 61·3)	60·8 (58·5 to 63·2)	65·5 (63·5 to 67·5)	67·7 (65·9 to 69·5)	70·5 (68·7 to 72·4)	73·8 (71·9 to 75·7)	75·8 (73·7 to 78·2)
Gujarat	46·8 (43·8 to 49·9)	49·1 (46 to 52·1)	52·5 (50·1 to 54·9)	57·2 (55·2 to 59·3)	60·8 (59·3 to 62·3)	64·6 (63·5 to 65·7)	68·3 (67·4 to 69·2)	70·7 (68·7 to 72·7)
Haryana	46·8 (43·9 to 50·2)	48·8 (45·7 to 52)	52·5 (50 to 55)	59·6 (57·4 to 61·8)	63·5 (61·9 to 65·2)	65·2 (64·2 to 66·2)	68·6 (67·7 to 69·5)	72·5 (70·6 to 74·6)
Himachal Pradesh	51·7 (48·8 to 54·7)	53·3 (50·4 to 56·4)	56·1 (53·6 to 58·7)	61 (58·8 to 63·1)	64·1 (62·7 to 65·8)	67·7 (66·7 to 68·7)	71 (70·1 to 71·9)	72·9 (71·1 to 74·7)

Jammu and Kashmir	54·1 (51 to 57·3)	55·5 (52·4 to 58·6)	58·2 (55·7 to 60·9)	61·7 (59·5 to 63·8)	64·9 (62·9 to 66·7)	67·5 (66·3 to 68·8)	70·6 (69·8 to 71·5)	72·5 (70·7 to 74·1)
Jharkhand	47·9 (45·1 to 50·8)	49·5 (46·4 to 52·8)	52 (49 to 54·8)	55·7 (53·5 to 58)	57·1 (55·3 to 59)	60·3 (59 to 61·6)	65·6 (64·7 to 66·6)	73·5 (72·2 to 74·9)
Karnataka	44 (41 to 47)	46·5 (43·5 to 49·6)	50·3 (47·9 to 52·8)	57·6 (55·5 to 59·7)	62·3 (60·8 to 63·8)	64·9 (63·8 to 65·9)	68·6 (67·7 to 69·5)	70·5 (68·6 to 72·5)
Kerala	51·9 (49 to 55·1)	56·5 (53·5 to 59·3)	61·2 (58·7 to 63·5)	66·3 (64·4 to 68·2)	69 (67·5 to 70·6)	71 (70·2 to 71·8)	74·7 (74 to 75·5)	77·3 (75·5 to 79·1)
Madhya Pradesh	42·1 (39·1 to 45·3)	43·5 (40·3 to 46·6)	46·7 (43·8 to 49·7)	51·8 (49·6 to 53·9)	56·7 (54·8 to 58·8)	61 (59·5 to 62·4)	65·2 (63·8 to 66·3)	69·1 (67·4 to 70·9)
Maharashtra	46·2 (43·3 to 49·4)	48·9 (45·7 to 52·1)	52·2 (49·9 to 54·6)	58·9 (57 to 60·9)	63·1 (61·6 to 64·7)	65·4 (64·4 to 66·4)	70·8 (70 to 71·8)	73·4 (71·5 to 75·4)
Manipur	50·9 (48·1 to 53·9)	52·6 (49·5 to 55·5)	56·1 (53·7 to 58·6)	61·5 (59·5 to 63·8)	64·6 (62·7 to 66·6)	66·4 (64·5 to 68·5)	69·4 (67·4 to 71·7)	72·2 (70 to 74·5)
Meghalaya	55·6 (52·9 to 58·5)	56·7 (53·9 to 59·6)	58 (55·6 to 60·4)	59·4 (57·2 to 61·7)	61·8 (59·6 to 64)	65·1 (63·1 to 67·3)	68·9 (66·9 to 70·8)	71·6 (69·4 to 73·6)
Mizoram	58·7 (56 to 61·5)	60·2 (57·5 to 63)	62 (59·6 to 64·4)	63·6 (61·5 to 65·7)	65·8 (63·8 to 67·8)	67·6 (65·7 to 69·5)	69·1 (67 to 71·4)	72·2 (69·8 to 74·7)
Nagaland	48·5 (45·5 to 51·7)	50·9 (48·1 to 53·9)	55·2 (52·5 to 58)	61·1 (59 to 63·5)	64 (62 to 66·2)	65·9 (63·9 to 68·2)	68·5 (66·1 to 70·8)	71·8 (69·4 to 74·2)
Odisha	39·5 (36·5 to 42·6)	41·3 (38·3 to 44·6)	45 (42·7 to 47·5)	51·7 (49·6 to 53·8)	56·2 (54·5 to 58·1)	59·7 (58·4 to 60·9)	65·2 (64·1 to 66·3)	70·3 (68·1 to 72·5)
Punjab	52·6 (49·9 to 55·6)	54·8 (51·8 to 57·8)	58·4 (55·9 to 60·8)	62 (60·1 to 64·1)	64·8 (63·2 to 66·5)	67 (66·1 to 67·9)	70·4 (69·4 to 71·3)	73 (71 to 75·2)
Rajasthan	48·4 (45·6 to 51·4)	49·4 (46·6 to 52·3)	51·9 (49·1 to 54·7)	56 (53·7 to 58·1)	59·8 (58·2 to 61·4)	63·4 (62·3 to 64·4)	68 (67 to 69·1)	69·3 (67·4 to 71·1)
Sikkim	51·7 (48·9 to 54·9)	52·8 (49·8 to 55·7)	54·9 (52·4 to 57·6)	59·8 (57·6 to 62·1)	64 (62·1 to 66·1)	67·2 (65·3 to 69·2)	70·7 (68·8 to 72·8)	74·2 (72·1 to 76·4)
Tamil Nadu	41·6 (38·7 to 44·8)	44·7 (41·7 to 47·8)	48·8 (46·5 to 51·2)	55·1 (53·2 to 57·1)	60 (58·3 to 61·7)	64·1 (63 to 65·2)	68·1 (67·2 to 69·1)	72 (70·2 to 74)
Telangana	49·8 (46·4 to 53·2)	51·2 (47·8 to 54·8)	53·4 (50·6 to 56·1)	57·3 (54·9 to 59·9)	60·5 (58·1 to 63·1)	64 (61·4 to 66·7)	68·8 (66·7 to 71·1)	73·3 (70·6 to 75·7)
Tripura	41·4 (38·4 to 44·6)	45·1 (41·9 to 48·4)	49·8 (47·3 to 52·4)	57·1 (54·6 to 59·3)	61·4 (59·2 to 63·7)	65·6 (63·6 to 67·6)	69·6 (67·7 to 71·6)	72 (69·7 to 74·2)
Union Territories other than Delhi	53·9 (51·2 to 56·9)	56·6 (53·8 to 59·4)	59·8 (57·2 to 62·5)	64·6 (62·2 to 66·8)	66·9 (64·9 to 69)	69 (67·1 to 70·9)	71·9 (69·8 to 74·1)	74·3 (72·1 to 76·4)
Uttar Pradesh	34·6 (31·7 to 37·7)	36·8 (33·8 to 39·8)	41·6 (38·9 to 44·5)	49 (47·1 to 51·1)	55·3 (53·6 to 57)	60·2 (59·2 to 61·3)	64·3 (63·1 to 65·6)	66·9 (65·2 to 68·7)
Uttarakhand	48·6 (45·8 to 51·7)	50·4 (47·5 to 53·3)	53 (50·1 to 55·8)	56·8 (54·6 to 59)	59·1 (56·9 to 61·2)	61·6 (59·7 to 63·5)	65·3 (63·8 to 66·7)	69·2 (67·2 to 71·2)
West Bengal	43·7 (40·8 to 46·6)	46·9 (43·7 to 49·8)	50·6 (48·1 to 53)	56·7 (54·7 to 58·8)	61·4 (59·9 to 62·9)	64·7 (63·7 to 65·6)	69·7 (68·9 to 70·5)	73·7 (72 to 75·5)
Nepal	40·6 (38 to 43·4)	44·6 (42·1 to 47·2)	49·3 (46·7 to 51·9)	51·9 (49·3 to 54·3)	58·3 (56·3 to 60·3)	65·4 (63·9 to 66·9)	69 (67·5 to 70·5)	71·1 (69·4 to 73·2)
Pakistan	46 (43·6 to 48·6)	51·3 (49·4 to 53·5)	57·1 (55·6 to 58·7)	60·2 (58·9 to 61·6)	61·1 (60 to 62·1)	61 (60 to 62·1)	63·3 (61·7 to 65)	65·9 (63·8 to 67·8)
Southeast Asia, east Asia, and Oceania	49 (46·9 to 51·1)	33·4 (25·3 to 40·1)	59·4 (57·6 to 61)	63·5 (62·2 to 64·7)	67·3 (66·4 to 68·2)	70·2 (69·6 to 70·8)	73·5 (72·9 to 74·1)	76·1 (75·1 to 77·1)
East Asia	50·1 (47·5 to 52·4)	28·4 (19·5 to 36·3)	60·9 (58·6 to 63·1)	64·5 (62·9 to 66·1)	68·2 (67·1 to 69·4)	71·2 (70·5 to 72)	74·9 (74·2 to 75·7)	77·6 (76·3 to 78·9)
China	51 (48·4 to 53·4)	27·8 (18·8 to 35·8)	60·9 (58·5 to 63·1)	64·4 (62·8 to 66·1)	68·1 (67 to 69·4)	71·3 (70·6 to 72·1)	74·9 (74·2 to 75·7)	77·6 (76·3 to 79)
North Korea	20·3 (18·3 to 22·2)	47·6 (44·1 to 51·3)	57·1 (54·1 to 60·3)	64 (61 to 66·8)	68 (65·4 to 70·5)	63·9 (56·3 to 68·4)	70·9 (69·2 to 72·9)	73·1 (71 to 75·1)
Taiwan (province of China)	60·6 (57 to 64·1)	64·7 (64·6 to 64·8)	69·8 (69·7 to 69·9)	72·4 (72·3 to 72·5)	74·7 (74·6 to 74·8)	76·9 (76·8 to 77)	79·7 (79·6 to 79·8)	80·3 (77·5 to 82·7)
Oceania	50·9 (47·6 to 53·9)	55·1 (52·5 to 57·5)	59·4 (57·1 to 61·7)	62·5 (61·1 to 63·9)	63 (61·2 to 64·8)	63·3 (61·1 to 65·5)	63·4 (60·8 to 65·9)	64·9 (61·8 to 67·9)
American Samoa	62·1 (60·1 to 64·1)	66·5 (65·1 to 68)	66·5 (64·9 to 68)	69·4 (68·3 to 70·5)	70·6 (69·7 to 71·6)	71·2 (70·3 to 72·1)	71·9 (71 to 73)	72·2 (70 to 74·2)
Cook Islands	48·8 (47 to 50·9)	57·1 (55·5 to 58·7)	63·7 (62·1 to 65·2)	65·6 (64·5 to 66·7)	68·9 (67·4 to 70·2)	72·7 (71·2 to 74)	75 (73·8 to 76·1)	75·4 (73·3 to 77·3)
Fiji	59·3 (58·3 to 60·3)	64·6 (63·6 to 65·6)	65·2 (64·4 to 65·9)	66·5 (65·7 to 67·2)	66·3 (64·1 to 68·5)	65·7 (65·3 to 66·2)	67·6 (67·2 to 68·1)	68·4 (65·5 to 71·2)
Guam	68 (65·9 to 69·8)	67·7 (67 to 68·5)	67·3 (66·7 to 67·8)	71·4 (70·9 to 72)	73·3 (72·5 to 74·2)	75·6 (74·7 to 76·6)	77·1 (76 to 78·1)	76·4 (74·3 to 78·5)
Kiribati	44·7 (42 to 47·7)	48·2 (45·5 to 51·1)	51·7 (48·6 to 54·9)	54·8 (51·2 to 58·2)	54·6 (52 to 57·3)	56·4 (54·2 to 58·8)	58·8 (56·7 to 61·4)	60·8 (58 to 63·5)
Marshall Islands	52·1 (48·3 to 56)	56·3 (53·1 to 59·6)	59·4 (56 to 62·7)	62·9 (60·8 to 65)	62·9 (61·9 to 63·9)	62·7 (61 to 64·3)	64 (61·8 to 66·3)	65·5 (62·2 to 68·5)
Federated States of Micronesia	49·9 (47·3 to 52·7)	53 (50·1 to 56·2)	56·6 (53·5 to 59·9)	59·7 (56·7 to 62·6)	61·3 (58·7 to 64·1)	62·6 (61·1 to 64·2)	64 (61·8 to 66·4)	64·1 (61·4 to 66·9)
Nauru	58·5 (54·7 to 62·2)	60·6 (57·8 to 63·4)	62·1 (59·7 to 64·3)	62·6 (60·2 to 65)	62 (59·6 to 64·6)	59·1 (57 to 61·5)	60 (57·7 to 62·4)	63·4 (61·1 to 65·6)

Niue	55·6 (53·3 to 58·1)	63 (60·6 to 65·3)	66·1 (63·9 to 68·4)	68·2 (65·4 to 70·9)	68·3 (65·6 to 70·6)	68·2 (65·9 to 70·3)	69·7 (67·6 to 71·8)	70·6 (67·8 to 73·1)
Northern Mariana Islands	63·5 (59·9 to 66·8)	65·4 (62·6 to 68·2)	67·4 (64·6 to 69·9)	69·3 (66·5 to 71·6)	70·4 (68·4 to 72·2)	72 (70·3 to 73·4)	72·4 (71 to 74)	72·9 (71·1 to 74·7)
Palau	49 (45 to 53·1)	53·9 (50·8 to 57·2)	58·7 (56 to 61·7)	62·2 (59·1 to 65)	64·9 (61·8 to 67·8)	66·4 (63·8 to 69·1)	67 (64·5 to 69·7)	67·5 (64·7 to 70·4)
Papua New Guinea	49·6 (45·1 to 53·8)	53·7 (50·4 to 57)	59 (56·1 to 62·1)	62·1 (60·6 to 63·7)	62·6 (60·4 to 65)	63·1 (60·1 to 66·1)	62·8 (59·5 to 66)	64·7 (61·1 to 68)
Samoa	54·4 (50·8 to 58)	60·7 (58·2 to 63·3)	62·4 (59·9 to 64·8)	65·2 (62·5 to 67·9)	66·9 (63·8 to 69·4)	68·5 (65·6 to 70·9)	69·6 (67·2 to 72)	70·5 (67·6 to 73·1)
Solomon Islands	42·1 (39·5 to 44·9)	45·8 (43 to 48·8)	50·4 (47·7 to 53·3)	54·4 (51 to 57·8)	55·8 (52·9 to 59)	57 (54·6 to 59·6)	57·4 (55·3 to 59·7)	59·2 (56·6 to 61·8)
Tokelau	56·8 (53·7 to 59·6)	60 (56·9 to 63·2)	63·1 (59·9 to 66·3)	65·4 (62·7 to 68)	67·8 (65 to 70·4)	69·3 (66·4 to 72·1)	70·9 (68·2 to 73·4)	72·2 (69·1 to 74·9)
Tonga	61·5 (58·1 to 64·4)	64·6 (62·7 to 66·7)	66·5 (64·7 to 68·4)	68·4 (66·7 to 70)	71 (69·4 to 72·6)	70·7 (69·3 to 72·1)	72·2 (70·2 to 74·2)	73 (70·4 to 75·4)
Tuvalu	47 (43 to 51)	51·4 (48·1 to 55)	55·5 (51·9 to 59·3)	57·8 (54·7 to 61·2)	60·8 (58·7 to 63)	61·5 (59·8 to 63·1)	66·6 (64 to 69·3)	67·9 (64·4 to 71·1)
Vanuatu	47·4 (44·6 to 50·5)	51·4 (48·7 to 54·3)	56·7 (54·1 to 59·6)	62·1 (59·2 to 64·8)	63·1 (60·1 to 66·2)	63·6 (60·6 to 66·7)	64·4 (61·4 to 67·4)	65·5 (62·2 to 68·3)
Southeast Asia	46·1 (44·3 to 48)	52 (50·3 to 53·6)	55·5 (54 to 56·8)	61·4 (60·2 to 62·5)	65·3 (64·6 to 66·1)	68·1 (67·5 to 68·7)	70·8 (70·1 to 71·5)	72·9 (71·8 to 74·2)
Cambodia	46·2 (42 to 50·4)	49·4 (46·1 to 52·8)	44·5 (41·5 to 47·5)	52·2 (48·7 to 54·9)	57·8 (56·4 to 59·4)	60·4 (59 to 61·8)	66·9 (65·2 to 68·6)	69·9 (68 to 72·2)
Indonesia	43·2 (40·9 to 45·5)	48·6 (46·5 to 50·6)	54·1 (52·3 to 56)	59·7 (58·5 to 61)	64·1 (63·2 to 64·9)	67·2 (66·4 to 68·1)	69·3 (68·2 to 70·3)	71·4 (70 to 73)
Aceh	49 (46·2 to 52)	53·4 (50·6 to 56·2)	57·2 (54·6 to 59·8)	61·5 (59·3 to 63·7)	64·4 (62·6 to 66·1)	66·9 (65·4 to 68·4)	67·9 (66 to 69·5)	69·7 (67·6 to 72)
Bali	48·8 (46·2 to 51·7)	53·7 (50·9 to 56·7)	58 (55·6 to 60·8)	61·7 (59·8 to 63·7)	66·7 (65·2 to 68·1)	69·5 (68·3 to 70·5)	71·8 (70·5 to 73·1)	75·4 (73·1 to 77·8)
Bangka-Belitung Islands	40·3 (37·4 to 43·4)	45·1 (42·4 to 47·8)	50·7 (47·9 to 53·4)	56·7 (54·5 to 59·1)	60·5 (58·8 to 62·3)	64·2 (62·7 to 65·6)	66·2 (64·4 to 67·9)	68·1 (65·9 to 70·1)
Banten	31·7 (28·8 to 35)	38·3 (35·7 to 40·8)	45·5 (43 to 48·2)	53·5 (51·3 to 55·9)	61·3 (59·5 to 63)	66·7 (65·3 to 68·2)	68·4 (66·9 to 70·2)	70·4 (68·5 to 72·9)
Bengkulu	36·4 (33·7 to 39·2)	41·6 (38·9 to 44·2)	48 (45·6 to 50·4)	54·4 (52·4 to 56·6)	60·4 (58·6 to 62)	64·5 (63·1 to 66)	67·3 (65·6 to 68·9)	69·7 (67·7 to 71·8)
Gorontalo	39·5 (36·4 to 42·7)	44·7 (41·7 to 47·5)	50 (47·2 to 52·9)	55·6 (53·2 to 58)	59·7 (58 to 61·5)	61·9 (60·4 to 63·6)	64 (62·1 to 66·1)	67·4 (64·9 to 70·3)
Jakarta	48·9 (46 to 51·8)	54·5 (51·7 to 57·1)	60·2 (57·5 to 62·8)	65·2 (63·2 to 67·2)	68·2 (66·6 to 69·7)	69·5 (68·3 to 70·7)	71·1 (69·7 to 72·9)	73 (71 to 75·1)
Jambi	40·2 (37·6 to 43·3)	46 (43·5 to 48·7)	50·6 (48·1 to 53·3)	55·6 (53·8 to 57·8)	61 (59·5 to 62·8)	65·9 (64·6 to 67·3)	68·7 (67·1 to 70·1)	70·7 (68·9 to 73·1)
West Java	38·1 (35·3 to 40·8)	44·1 (41·6 to 46·5)	51 (48·5 to 53·5)	58·2 (56·4 to 60·1)	63·9 (62·6 to 65·3)	68·3 (67 to 69·5)	70·3 (68·9 to 71·9)	72·2 (70·3 to 74·3)
Central Java	48·1 (45·2 to 50·8)	52·7 (50 to 55·3)	57·9 (55·4 to 60·4)	63·4 (61·4 to 65·2)	67·7 (66·3 to 69)	69·4 (68·3 to 70·8)	71 (69·7 to 72·6)	72·9 (71·2 to 75)
East Java	46·8 (44·3 to 49·6)	51·4 (48·9 to 53·8)	56·2 (53·7 to 58·6)	61 (59·2 to 62·9)	64·7 (63·4 to 66)	68 (66·8 to 69·2)	70·2 (68·8 to 71·7)	72·2 (70·4 to 74·2)
West Kalimantan	44·3 (41·5 to 47·4)	47·1 (44·2 to 49·7)	50·7 (48·2 to 53·3)	55·4 (53·5 to 57·6)	60·6 (58·9 to 62·3)	64·7 (63·3 to 66·1)	68·2 (66·7 to 69·6)	71 (69·2 to 72·8)
South Kalimantan	35·3 (32·6 to 38·3)	39·4 (36·8 to 42)	46·2 (43·9 to 48·7)	53·1 (51·2 to 55·2)	57·9 (56·1 to 59·6)	61·8 (60·3 to 63·2)	65 (63·2 to 66·7)	67·8 (65·5 to 69·9)
Central Kalimantan	46·5 (43·6 to 49·4)	52·8 (49·9 to 55·6)	56·7 (54·2 to 59·2)	60·4 (58·3 to 62·7)	63·4 (61·8 to 64·9)	67·7 (66·3 to 69·1)	68·9 (67·4 to 70·3)	70·4 (68·6 to 72·7)
East Kalimantan	48·8 (46·1 to 51·8)	51·7 (48·6 to 54·8)	55·7 (53 to 58·6)	60·8 (58·8 to 63)	64 (62·5 to 65·7)	65·6 (64·1 to 67)	67·7 (65·8 to 69·3)	69·8 (67·6 to 71·8)
North Kalimantan	47·5 (44·4 to 50·8)	51·4 (48·7 to 54·1)	55·1 (52·6 to 57·7)	62 (59·5 to 64·4)	67·7 (65·5 to 69·9)	71·7 (69·8 to 73·6)	73·2 (71·3 to 75·4)	74·4 (71·8 to 77·3)
Riau Islands	47·9 (44·8 to 51·2)	52·4 (49·6 to 55·3)	57·1 (54·5 to 59·8)	60·8 (58·6 to 63·1)	64·3 (62·6 to 66)	69·6 (68·3 to 71)	71·1 (69·8 to 72·5)	72·5 (70·7 to 74·8)
Lampung	42·3 (39·7 to 45·2)	48·3 (45·5 to 51)	54 (51·5 to 56·8)	60·2 (58·1 to 62·2)	64·5 (62·9 to 66·1)	68·8 (67·4 to 70·2)	70·6 (69 to 72·3)	72·1 (69·9 to 74·4)
Maluku	34 (31·3 to 37)	40·7 (38·2 to 43·2)	46·7 (44 to 49·4)	52·3 (50·2 to 54·7)	57·3 (55·4 to 59·2)	61·1 (59·4 to 62·8)	63·4 (61·4 to 65·5)	67·2 (64·9 to 69·5)
North Maluku	36·9 (33·9 to 39·9)	41·7 (39·2 to 44·2)	46·6 (44·4 to 49)	50·8 (48·7 to 53)	56·9 (55 to 58·8)	60 (58·2 to 61·8)	63·1 (61·3 to 64·9)	66·5 (64·3 to 68·9)
West Nusa Tenggara	33·1 (30·6 to 35·7)	38·3 (35·9 to 40·8)	43·6 (41·2 to 46·2)	50 (48 to 52·1)	56·7 (55 to 58·4)	62·2 (60·7 to 63·7)	66·7 (65 to 68·3)	69·4 (67·4 to 71·5)
East Nusa Tenggara	38·4 (35·7 to 41·2)	43·9 (41·4 to 46·6)	49·5 (47 to 52·2)	55·2 (53 to 57·4)	60 (58·4 to 61·7)	63·8 (62·3 to 65·2)	67·4 (65·8 to 69·1)	70 (67·9 to 72·4)
Papua	48·7 (45·8 to 51·8)	51·4 (48·5 to 54·3)	54·4 (51·8 to 57)	57·6 (55·3 to 59·9)	59·8 (58 to 61·6)	61·5 (59·8 to 63·3)	62·5 (60·6 to 64·5)	65·2 (62·7 to 67·9)
West Papua	50·6 (47·6 to 53·8)	53·1 (50·1 to 56·2)	55·6 (53 to 58·3)	59·5 (57·2 to 62·1)	62·6 (60·6 to 64·7)	64·3 (62·8 to 65·9)	64·5 (62·9 to 66·2)	68·6 (66·3 to 70·9)

Riau	45·9 (42·9 to 48·6)	49·4 (46·8 to 52·1)	54·1 (51·5 to 56·8)	60·3 (58·2 to 62·4)	64·1 (62·5 to 65·7)	67·4 (66·1 to 69)	69·6 (68·1 to 71·3)	72·1 (70·1 to 74·6)
West Sulawesi	29·4 (26·7 to 32·5)	34·8 (32·3 to 37·1)	40·4 (38·1 to 43·2)	47·7 (45·7 to 50)	54·2 (52·3 to 56·2)	59·7 (58·1 to 61·1)	63·9 (62·1 to 65·8)	67·1 (64·9 to 69·6)
South Sulawesi	41 (38·5 to 43·8)	46 (43·5 to 48·6)	51·4 (48·9 to 53·9)	56·9 (55 to 59)	62·3 (60·6 to 64)	66·6 (65·2 to 68)	69 (67·6 to 70·6)	71·4 (69·6 to 73·7)
Central Sulawesi	33·8 (31·2 to 36·4)	42 (39·6 to 44·6)	48 (45·6 to 50·5)	53·5 (51·6 to 55·6)	57·7 (56·2 to 59·5)	61·4 (59·9 to 62·9)	65·1 (63·3 to 66·9)	68 (65·8 to 70·3)
Southeast Sulawesi	38·7 (36 to 41·5)	42·7 (40 to 45·4)	47·1 (44·7 to 49·7)	54·1 (51·9 to 56·6)	59·6 (57·9 to 61·3)	63 (61·5 to 64·5)	65·7 (64 to 67·5)	68 (65·7 to 70·1)
North Sulawesi	47·8 (45·3 to 50·9)	51·5 (48·9 to 54·1)	56·1 (53·8 to 58·8)	60·7 (58·6 to 63)	63·3 (61·8 to 65)	66·2 (64·9 to 67·5)	67·7 (66 to 69·2)	69·4 (67·4 to 71·7)
West Sumatra	35·9 (33·1 to 38·5)	44·2 (41·5 to 46·8)	51·6 (49·2 to 54)	58·8 (56·8 to 60·8)	63·3 (61·7 to 64·9)	65·9 (64·6 to 67·3)	68·1 (66·5 to 69·6)	71·2 (69·3 to 73·4)
South Sumatra	43·3 (40·5 to 46·3)	49·4 (46·7 to 52·1)	55 (52·3 to 57·6)	61·8 (60 to 63·8)	65 (63·4 to 66·6)	68·2 (66·9 to 69·5)	70·2 (68·6 to 71·7)	71·7 (69·5 to 73·7)
North Sumatra	46·9 (44·1 to 49·9)	51·4 (48·4 to 54)	55·8 (53·3 to 58·5)	60·4 (58·3 to 62·5)	63·3 (61·8 to 64·9)	65·4 (64·1 to 66·9)	67·3 (65·7 to 68·9)	69·1 (66·8 to 71·5)
Yogyakarta	56·4 (53·7 to 59·2)	60·4 (57·5 to 63·2)	63·6 (61 to 66·3)	66·8 (64·9 to 69·2)	68·7 (67·3 to 70·1)	70·2 (69 to 71·4)	70·9 (69·4 to 72·2)	71·9 (70·1 to 73·6)
Laos	38·9 (34·8 to 43·1)	40·2 (36·4 to 44·3)	42·4 (38·2 to 46·5)	47·3 (43·9 to 51)	52·9 (50·3 to 55·7)	58·4 (56·6 to 60·3)	64·9 (62·8 to 67·3)	69 (66·4 to 71·6)
Malaysia	53·5 (51·8 to 55)	62·8 (62·7 to 63)	67·3 (67·2 to 67·4)	70·5 (69·3 to 71·6)	71·9 (71·8 to 72)	73 (72·9 to 73·1)	74·4 (73·9 to 74·9)	75 (72·7 to 77·4)
Maldives	30·6 (26·8 to 34·6)	37·8 (34·6 to 41·2)	47·5 (45·2 to 49·8)	56 (54·6 to 57·2)	65·5 (64·8 to 66·2)	72·2 (71·7 to 72·7)	77·8 (77·2 to 78·3)	79·1 (77·6 to 80·6)
Mauritius	53·1 (52·5 to 53·7)	58·1 (57·7 to 58·5)	63·7 (63·3 to 64·1)	67·2 (66·9 to 67·6)	70·2 (69·9 to 70·5)	72·3 (72 to 72·7)	74·2 (73·9 to 74·6)	75·5 (73·1 to 77·8)
Myanmar	34·6 (30·6 to 38·7)	38·7 (35·3 to 42·2)	43·1 (39 to 47·3)	50·6 (47·2 to 54·1)	55·4 (52·9 to 58)	58·9 (56·8 to 61)	64·8 (62·6 to 66·8)	69·5 (66·9 to 71·5)
Philippines	55·1 (53·2 to 56·9)	61·3 (60 to 62·5)	62·7 (61·5 to 63·7)	65·7 (64·8 to 66·7)	68·4 (67·5 to 69·3)	70·3 (69·4 to 71·2)	70·6 (69·7 to 71·6)	71·8 (69·9 to 73·9)
Seychelles	60 (58·2 to 61·6)	63·6 (62·7 to 64·6)	65·7 (64·9 to 66·5)	71·1 (70·4 to 71·7)	70·6 (70 to 71·1)	72·2 (71·7 to 72·7)	73·2 (72·7 to 73·7)	73·6 (72·4 to 74·7)
Sri Lanka	56·3 (56·1 to 56·4)	64 (63·8 to 64·2)	66·1 (65·9 to 66·2)	69·3 (69·2 to 69·4)	69·6 (68·9 to 70·3)	71·5 (71·4 to 71·6)	74·1 (73·9 to 74·2)	77·3 (74·4 to 80·1)
Thailand	53·8 (51·1 to 56·6)	60·9 (59·5 to 62·2)	64·2 (62·9 to 65·6)	66·5 (65·4 to 67·5)	71·3 (70·2 to 72·4)	71·8 (70·4 to 73·3)	77 (75·8 to 78·3)	78·4 (75·3 to 81·5)
Timor-Leste	42·5 (38·1 to 46·9)	45·7 (42·1 to 49·5)	50·5 (47·4 to 53·7)	52 (49·2 to 54·5)	60·9 (58·8 to 62·9)	65·5 (63·8 to 67)	70 (68·6 to 71·4)	70·6 (69 to 72·7)
Vietnam	52·3 (48·4 to 56)	58·4 (55·1 to 61·6)	56 (53·4 to 58·5)	66·3 (63·6 to 68·7)	69·2 (67·2 to 71·1)	72·2 (70·8 to 73·6)	73·2 (71·9 to 74·4)	74·5 (72·8 to 76·4)
Sub-Saharan Africa	43·5 (40·3 to 46·6)	45·5 (43·2 to 47·9)	48·9 (47·1 to 50·6)	52·4 (51·1 to 53·6)	53·9 (52·9 to 54·8)	53 (51·5 to 54·4)	59 (57·8 to 60)	64·5 (62·8 to 65·9)
Central sub-Saharan Africa	45 (40·8 to 49·2)	46·9 (43·6 to 50·3)	48·8 (46 to 51·7)	51·3 (48·7 to 53·9)	53·1 (51·2 to 55)	53·1 (51·6 to 54·6)	58·6 (56·8 to 60·5)	64·4 (62 to 66·8)
Angola	45·6 (41·2 to 49·9)	46·3 (42·7 to 49·9)	46·6 (42·9 to 50·5)	48·1 (45·1 to 51·2)	49·7 (47·4 to 52·1)	52·8 (50·9 to 54·6)	60·2 (58 to 62·5)	65·1 (62·2 to 67·8)
Central African Republic	43·6 (39·7 to 47·7)	45·8 (42·2 to 49·8)	48·1 (45 to 51·1)	49·2 (46·9 to 51·5)	48·1 (46 to 50·2)	43·8 (41·4 to 46·6)	47·8 (44·6 to 51·3)	52·3 (48·2 to 56·2)
Congo (Brazzaville)	42 (38·1 to 46·1)	43·7 (40·4 to 47)	47·2 (43·1 to 51)	52·8 (50 to 55·6)	54 (51·8 to 56·2)	53 (50·9 to 55·5)	60·9 (58·5 to 63·2)	65·4 (62·5 to 68·1)
DR Congo	45·3 (41·2 to 49·6)	47·6 (43·9 to 51·1)	49·6 (46·7 to 52·8)	52·1 (49·4 to 55)	54·3 (52·1 to 56·6)	53·9 (52·3 to 55·6)	58·8 (56·9 to 60·7)	65 (62·7 to 67·5)
Equatorial Guinea	39·2 (35·4 to 43·2)	40·4 (36·9 to 44·2)	45·2 (41·8 to 49)	50·5 (47·4 to 53·7)	51·1 (48·3 to 54·2)	57·6 (53·9 to 61·5)	63·5 (59·7 to 67·8)	66 (62·1 to 69·9)
Gabon	48·7 (44·6 to 52·8)	50 (46·7 to 53·3)	53·2 (50·3 to 56·2)	58·1 (55·9 to 60·6)	60·4 (58·3 to 62·4)	59·6 (56·9 to 62·1)	63·3 (61·1 to 65·4)	67·8 (65·5 to 70·3)
Eastern sub-Saharan Africa	42 (38·8 to 45·1)	44·7 (42·3 to 47)	47·5 (45·8 to 49·2)	50·7 (49·4 to 51·9)	51·4 (50·2 to 52·4)	51·8 (50·1 to 53·4)	60·1 (58·9 to 61·2)	65·6 (64·1 to 66·9)
Burundi	40·2 (36·1 to 44·4)	43·9 (40·8 to 47·4)	46 (43·1 to 49·1)	48·5 (46 to 51·1)	48·7 (45·7 to 51·3)	44·7 (42·5 to 47)	58·6 (56·1 to 61·1)	63·8 (60·3 to 67)
Comoros	44·7 (41·5 to 48·2)	47·1 (44·1 to 50·3)	51·4 (48·3 to 54·5)	54·5 (52 to 57·2)	58·5 (56·2 to 60·9)	61·4 (59·4 to 63·5)	65·9 (63·8 to 68)	68·7 (66·4 to 70·8)
Djibouti	54·6 (50·4 to 58·8)	56·2 (52·4 to 60)	58·4 (54·8 to 62·1)	60·8 (57·7 to 63·9)	60·6 (57·6 to 63·7)	60·4 (57 to 64·2)	63·2 (59·5 to 67·1)	66·8 (63·2 to 70)
Eritrea	39·8 (35·8 to 43·9)	42·1 (38·6 to 46·2)	40·9 (26·6 to 47·4)	42·7 (40·5 to 44·8)	46·2 (44·4 to 48)	54·8 (52·1 to 57·5)	60 (56·5 to 63·2)	63·8 (59·9 to 67·1)
Ethiopia	39 (36·4 to 41·5)	40·8 (38·5 to 43·2)	42·7 (40·7 to 44·9)	44·7 (43·1 to 46·3)	46·9 (45·7 to 48·1)	51·1 (49·3 to 52·7)	63·1 (62 to 64)	68·8 (67·5 to 70·2)
Kenya	48·8 (46·5 to 51)	54·3 (52·3 to 56·2)	58·1 (56·4 to 59·9)	62·2 (60·7 to 63·8)	62·1 (60·6 to 63·5)	54·8 (52·3 to 57·6)	61·2 (60·2 to 62)	66·5 (65·1 to 67·9)
Baringo	48·8 (45·7 to 52·2)	51·6 (48·6 to 54·8)	52·2 (49·1 to 55·4)	54·8 (51·7 to 57·7)	56·4 (53·5 to 59·2)	55·8 (53·1 to 58·4)	60·9 (58·7 to 63·2)	66·3 (63·5 to 69)

Bomet	67·3 (64·6 to 70·2)	69 (66·3 to 71·9)	69·7 (66·9 to 72·5)	71·3 (68·6 to 74)	69 (64·7 to 71·8)	57·4 (52·3 to 62·5)	62·7 (59·1 to 65·8)	68 (65 to 70·6)
Bungoma	45·9 (42·9 to 49)	51·6 (48·6 to 54·8)	56·4 (53·4 to 59·7)	60·3 (57·6 to 63·1)	61·7 (59·2 to 64·5)	58·8 (55·4 to 62·1)	66·3 (64 to 68·6)	70·8 (68·6 to 72·9)
Busia	34·8 (32 to 37·8)	41·6 (38·6 to 44·7)	49 (46 to 52·1)	58·3 (55·5 to 61·1)	58·5 (55·3 to 61·8)	50·5 (46·2 to 55·1)	61 (58·1 to 64)	67·6 (64·6 to 70·4)
Elgeyo Marakwet	57 (53·8 to 60·3)	58·7 (55·7 to 62·1)	58·5 (55·6 to 61·6)	59·7 (56·9 to 62·8)	61·4 (58·6 to 64·3)	59·4 (56·4 to 62·5)	64·5 (62·5 to 66·6)	68·8 (66·2 to 71·1)
Embu	43·2 (40 to 46·3)	51 (47·9 to 54·3)	59·7 (56·6 to 62·7)	66·6 (63·8 to 69·5)	68·4 (65·9 to 71·1)	63·8 (58·7 to 68·2)	66·3 (63 to 69·6)	70 (67·1 to 72·5)
Garissa	48·8 (45·4 to 51·9)	52·9 (49·6 to 56·5)	55·8 (52·6 to 59·4)	58·6 (55·5 to 61·6)	60·2 (57·3 to 63·2)	60·1 (56·5 to 63·3)	63 (59·7 to 65·7)	66·7 (63·6 to 69·6)
Homa Bay	31·8 (29·1 to 34·6)	39·2 (36·6 to 42·1)	42·7 (39·9 to 45·7)	48·9 (46·4 to 51·7)	49·4 (45·7 to 52·9)	36·2 (32·4 to 40·8)	46·3 (43 to 49·5)	56·3 (52·5 to 60·6)
Isiolo	28·2 (25·3 to 31·2)	34·8 (31·5 to 38·1)	38·5 (35·2 to 42)	46·4 (43·1 to 50)	51·8 (48·8 to 54·8)	51·2 (46·6 to 55·6)	56·3 (52·4 to 60·1)	62·5 (58·6 to 65·8)
Kajiado	59·2 (56·1 to 62·6)	61·2 (58·2 to 64·6)	61·3 (58·2 to 64·5)	63·5 (60·5 to 66·4)	64·2 (61·3 to 67·3)	58·6 (54·9 to 62)	64·3 (61·7 to 66·4)	68·8 (66·2 to 71·2)
Kakamega	45·5 (42·6 to 48·5)	50·8 (48·1 to 53·7)	55·1 (52·1 to 58·1)	59·6 (56·8 to 62·7)	58·8 (56·1 to 61·6)	50·8 (47·2 to 54·9)	59·9 (57·4 to 62·8)	67 (64·1 to 69·6)
Kericho	63·9 (60·7 to 67·4)	65·5 (62·4 to 68·8)	66·1 (63 to 69·2)	67·2 (64·4 to 70)	67·2 (64 to 70·2)	60·4 (56 to 64·7)	65·9 (62·6 to 68·9)	70·8 (68·1 to 73·2)
Kiambu	57·4 (54·2 to 60·7)	61 (58 to 64·1)	63·9 (61·2 to 66·8)	66·1 (63·5 to 68·8)	65·3 (63 to 67·6)	57·6 (54·2 to 60·8)	62·8 (60·8 to 64·8)	67·5 (65·2 to 69·9)
Kilifi	38·6 (35·6 to 41·8)	46·6 (43·6 to 49·6)	51·6 (48·9 to 54·4)	57·4 (54·7 to 60·1)	59·8 (56·8 to 62·7)	56·5 (52·9 to 60·3)	62·9 (60·4 to 65·5)	68·4 (65·6 to 70·9)
Kirinyaga	47·7 (44·7 to 50·8)	53 (49·9 to 56·1)	57 (54 to 60)	65·9 (63 to 68·7)	67·1 (64·1 to 69·9)	61·1 (57·1 to 64·9)	65·1 (62·5 to 67·7)	68·4 (65·4 to 71·1)
Kisii	47·2 (44·1 to 50·1)	51·6 (48·6 to 54·7)	55·2 (52·2 to 58·4)	58·2 (55·1 to 61·3)	58·3 (55·8 to 60·9)	54·5 (51·5 to 57·5)	62·5 (60·6 to 64·5)	67 (64·5 to 69·3)
Kisumu	48·6 (45·8 to 51·6)	53·2 (50 to 56·3)	55·8 (53 to 58·8)	57·8 (54·9 to 60·9)	55·7 (52·5 to 58·8)	43·5 (39·7 to 47·7)	53·1 (49·8 to 56·3)	60·5 (57 to 64·2)
Kitui	46·9 (43·6 to 50)	51·7 (48·9 to 54·9)	56·7 (53·5 to 59·8)	62·3 (59·7 to 65·2)	64·1 (61·4 to 66·6)	58·9 (54·7 to 63·4)	64·8 (62·1 to 67·3)	69·6 (67·1 to 72)
Kwale	38·7 (35·8 to 41·9)	45·5 (42·3 to 48·6)	50·9 (47·9 to 53·9)	56·7 (53·7 to 59·6)	58·8 (55·7 to 61·8)	56·4 (52·9 to 60·2)	60·8 (58·6 to 63·2)	66·2 (63·4 to 69)
Laikipia	64·7 (61·5 to 68)	66·8 (63·7 to 69·7)	67·8 (64·7 to 70·7)	70·1 (67·4 to 72·7)	67·7 (64·5 to 70·7)	58·5 (54 to 63·1)	63·9 (60·8 to 67·2)	69·6 (66·5 to 72·3)
Lamu	34·6 (31·6 to 37·9)	43·5 (40·2 to 46·7)	50·9 (47·1 to 54·6)	62·3 (59·1 to 65·4)	61·2 (57·8 to 64·7)	58·1 (53·7 to 62·3)	62·6 (59 to 66·1)	67·4 (63·9 to 70·7)
Machakos	55·7 (52·5 to 58·8)	59·8 (56·7 to 62·9)	62·6 (59·4 to 65·6)	66·7 (64 to 69·4)	68·4 (65·9 to 70·8)	61·6 (56·7 to 65·8)	65·8 (62·7 to 68·4)	70·1 (67·6 to 72·4)
Makueni	53·8 (50·8 to 56·7)	58·2 (55·2 to 61·3)	61·3 (58·3 to 64·4)	65·4 (62·7 to 68·3)	65·5 (62 to 68·5)	54 (48·6 to 59·8)	59·6 (56·4 to 62·7)	66·1 (63·3 to 68·4)
Mandera	53·7 (50·7 to 56·8)	56·2 (53·2 to 59·6)	58 (54·7 to 61·4)	59·2 (56·1 to 62·5)	58·5 (55·8 to 61·6)	57·3 (53·9 to 60·5)	58·9 (56·3 to 61·5)	62·8 (60 to 65·8)
Marsabit	49·6 (46·1 to 53)	54·1 (50·5 to 57·5)	56·6 (53·3 to 59·7)	60·7 (57·5 to 63·9)	62·5 (59·7 to 65·4)	59·4 (54·7 to 63·7)	61 (57·9 to 64·2)	65·3 (61·8 to 68·6)
Meru	57·2 (54·2 to 60·2)	61 (58·2 to 63·9)	64·3 (61·3 to 67·2)	68·3 (65·5 to 70·8)	68·5 (66 to 70·7)	61·9 (57·8 to 66)	63·6 (60·9 to 66·2)	67·2 (64·1 to 69·9)
Migori	37·9 (34·8 to 40·7)	43·6 (40·4 to 46·8)	47·6 (44·8 to 50·7)	50 (47·3 to 52·7)	50·7 (47·5 to 54)	41·5 (36·9 to 46·3)	50·2 (46·1 to 53·9)	59·2 (55 to 63·4)
Mombasa	47 (43·9 to 50·2)	54·9 (51·8 to 58·2)	60·6 (57·5 to 63·5)	66·5 (63·5 to 69·4)	64·2 (60·7 to 67·4)	55·2 (50·9 to 59·8)	61·7 (59 to 64·6)	67·5 (64·5 to 70·3)
Murang'a	53·2 (50·4 to 56·3)	59 (56 to 61·9)	63 (60 to 65·8)	67·8 (65·2 to 70·6)	68·6 (66·3 to 70·8)	61·6 (57·1 to 65·5)	64·7 (62·1 to 67·2)	69·4 (66·8 to 71·8)
Nairobi	42·4 (39·6 to 45·4)	54·8 (51·8 to 57·6)	62·4 (59·5 to 65·2)	67·5 (65·1 to 69·9)	64·4 (61·6 to 67·4)	55·1 (52·1 to 58·5)	62·8 (61·1 to 64·5)	67·6 (65·6 to 69·5)
Nakuru	64·5 (61·3 to 67·7)	66·4 (63·4 to 69·3)	66·9 (63·9 to 69·6)	68 (65·2 to 70·6)	66·6 (63·6 to 69·4)	58 (54 to 61·9)	64·1 (61·2 to 66·7)	69·6 (66·8 to 72)
Nandi	59·5 (56·2 to 62·9)	61·8 (58·8 to 65·1)	63·4 (60·2 to 66·3)	64·8 (61·9 to 67·6)	64 (60·8 to 66·9)	57·7 (54·1 to 61·1)	63·6 (61 to 66·1)	68·9 (65·9 to 71·7)
Narok	63·4 (60·3 to 66·5)	63·8 (60·4 to 66·8)	62·6 (59·6 to 65·8)	60·9 (58 to 63·6)	60·5 (57·6 to 63·5)	56·4 (53·1 to 59·5)	62·3 (59·6 to 64·5)	66·6 (63·7 to 69·1)
Nyamira	58·5 (55·7 to 61·6)	61 (57·8 to 64·1)	63·4 (60·3 to 66·5)	64·9 (61·9 to 67·8)	64·3 (61·6 to 67)	53·8 (49·9 to 57·9)	57·6 (54·7 to 60·1)	63 (59·7 to 66·5)
Nyandarua	50·9 (47·7 to 54·3)	56·9 (53·6 to 60·2)	61·3 (58 to 64·6)	65·7 (62·8 to 68·7)	65·8 (63·2 to 68·3)	58·2 (54·2 to 61·9)	59·6 (57·1 to 62)	64·3 (61·4 to 67·3)
Nyeri	54·1 (51·1 to 57·3)	58·9 (55·7 to 62·1)	62·8 (59·6 to 66)	66·9 (63·8 to 69·7)	66·3 (63·7 to 68·6)	57·8 (53·9 to 61·5)	63·1 (60·6 to 65·5)	67·2 (64·4 to 70)
Samburu	63 (59·8 to 66·3)	64·2 (61·3 to 67·4)	64·6 (61·6 to 67·7)	65·3 (62·3 to 68)	62·7 (59 to 66·4)	55 (51·1 to 59·5)	59·7 (56·6 to 62·8)	65 (62 to 68·1)
Siaya	40·9 (37·9 to 44·2)	46·7 (43·7 to 49·8)	52 (49·3 to 54·9)	55·7 (52·9 to 58·4)	53 (49·7 to 56·1)	42 (37·9 to 47·1)	53·7 (50·3 to 57·4)	63·4 (59·6 to 67)

Taita Taveta	47·7 (44·6 to 50·8)	53·3 (50 to 56·5)	55·3 (52·1 to 58·4)	62·2 (58·8 to 65·6)	63·4 (60 to 66·6)	55·7 (51·9 to 60·1)	59·4 (56·9 to 62·3)	65·5 (62·3 to 68·7)
Tana River	49·2 (46·2 to 52·4)	52·9 (49·7 to 56·4)	54·9 (51·6 to 58·6)	57·3 (53·9 to 60·9)	57·4 (54·3 to 60·4)	51·3 (48 to 54·8)	55·3 (52·8 to 58)	61·5 (58·2 to 64·9)
Tharaka Nithi	56 (52·9 to 59·2)	58·7 (55·7 to 61·8)	60·2 (56·9 to 63·4)	63 (60·1 to 65·9)	62·4 (59·9 to 65·2)	57·3 (53·4 to 60·6)	63·3 (60·9 to 65·5)	67·3 (64·7 to 69·7)
Trans Nzoia	59·6 (56·3 to 63·1)	63·1 (59·7 to 66·3)	64·5 (61·2 to 67·6)	66·5 (63·6 to 69·6)	66·3 (63·1 to 69·2)	58·8 (53·9 to 63·6)	64 (60·6 to 67·2)	69·3 (66 to 72)
Turkana	56·6 (53·3 to 59·9)	58·6 (55·4 to 62)	58·3 (54·9 to 62)	58·2 (54·8 to 61·2)	57·3 (53·6 to 61)	48·7 (41·6 to 54·5)	56·7 (53 to 60·3)	63·6 (59·9 to 67·3)
Uasin Gishu	64·8 (61·4 to 68·3)	67·1 (63·9 to 70·2)	68·1 (65 to 71·2)	68·9 (66·2 to 71·4)	67·3 (64·3 to 70·1)	60·5 (56·9 to 64·2)	65·8 (63·5 to 68·1)	70·8 (68·3 to 72·8)
Vihiga	53·7 (50·7 to 56·7)	57·5 (54·4 to 60·6)	60·1 (57 to 63·3)	62·3 (59·4 to 65·5)	61 (57·9 to 64·1)	53·9 (50·4 to 57·8)	60·3 (57·5 to 63·2)	66 (63 to 69)
Wajir	40·7 (37·8 to 43·7)	46·4 (43·1 to 49·9)	50·4 (47·2 to 53·9)	55·3 (52·2 to 58·3)	56·2 (53·3 to 59·2)	55·9 (53·3 to 58·8)	59 (56·6 to 61·6)	63·4 (60·3 to 66·6)
West Pokot	55·8 (52·7 to 59·1)	57·9 (54·8 to 60·9)	57·7 (54·6 to 60·7)	58·8 (55·8 to 61·7)	59·2 (56·2 to 62·2)	58·3 (55·1 to 61·3)	62·7 (60·3 to 65·2)	67·4 (64·6 to 70)
Madagascar	41·3 (38·6 to 44·1)	44·8 (42·4 to 47·3)	48·4 (46·7 to 50·2)	54·9 (53 to 56·7)	55·9 (54·2 to 57·8)	59·5 (58·1 to 61)	62·6 (60·4 to 65)	65·5 (62·9 to 68·2)
Malawi	34·4 (30·3 to 38·5)	37·7 (34·6 to 41·1)	42·1 (39·6 to 44·8)	48·8 (46·9 to 50·9)	49·4 (47·4 to 51·1)	45·9 (43·1 to 48·8)	56·3 (54·5 to 58)	64·7 (62·4 to 66·8)
Mozambique	43 (38·5 to 47·4)	45·1 (41·4 to 48·7)	47·7 (44·7 to 50·7)	50·4 (47·9 to 52·9)	51·6 (50 to 53·2)	52·2 (49·9 to 54·3)	53·5 (51·2 to 55·7)	58·4 (55·7 to 60·9)
Rwanda	36·5 (32·6 to 40·6)	42·2 (39·5 to 45·1)	43·6 (41·1 to 46·1)	48·4 (46·4 to 50·7)	50 (48·5 to 51·6)	50·5 (48·5 to 52·5)	64·5 (62·9 to 66·2)	68·6 (66·4 to 70·5)
Somalia	44·2 (40·1 to 48·4)	45 (41·5 to 48·7)	46·7 (43·1 to 50·4)	48·9 (45·7 to 52·5)	49·3 (46·7 to 52·2)	51·4 (48·4 to 54·7)	53·9 (50·4 to 57·4)	58·5 (54·2 to 62·3)
South Sudan	47·2 (42·7 to 51·7)	48·6 (44·7 to 52·5)	50·1 (46·9 to 53·4)	53·1 (49·9 to 56·2)	54·5 (51·6 to 57·6)	57 (54 to 60·1)	60·6 (57·3 to 63·9)	63·7 (60·4 to 66·9)
Uganda	47·1 (42·7 to 51·4)	49 (45·7 to 52·4)	51·9 (49·3 to 54·7)	50·8 (49 to 52·7)	48·5 (45·5 to 51·4)	49·6 (47·7 to 51·5)	59·3 (57·7 to 61·1)	66·2 (64·1 to 68·2)
Tanzania	43·8 (39·7 to 48)	45·3 (42·2 to 48·8)	49·4 (47·2 to 52)	55·4 (53·5 to 57·3)	55·3 (53·1 to 57·1)	53·4 (51·2 to 55·8)	61·1 (59·5 to 62·6)	67·2 (65·2 to 69)
Zambia	47 (42·6 to 51·3)	49·6 (46·3 to 52·9)	53·5 (50·9 to 56)	55·6 (53·8 to 57·7)	51·9 (49·8 to 53·9)	45·3 (42·8 to 48)	56·5 (54·7 to 58·4)	63·2 (60·7 to 65·4)
Southern sub-Saharan Africa	52·1 (49·8 to 54·3)	54 (52·3 to 55·9)	56·8 (55·6 to 58·1)	59·7 (58·8 to 60·6)	63·6 (62·7 to 64·3)	53·5 (50·5 to 56·1)	55·9 (54·2 to 56·9)	63·8 (62·5 to 64·9)
Botswana	53·7 (49·9 to 57·4)	54·4 (51·4 to 57·8)	56·5 (54 to 59)	61 (58·5 to 63·5)	61·3 (58·3 to 64·2)	45·5 (41·8 to 49·9)	57 (54 to 60·1)	62·2 (59 to 65·3)
eSwatini	43·3 (39·3 to 47·4)	45·6 (42·3 to 49·2)	51·5 (48·7 to 54·4)	57·3 (54·7 to 60·4)	61·8 (59·9 to 63·9)	48·3 (43·8 to 53)	48 (44·9 to 51·2)	58·3 (55 to 61·5)
Lesotho	52 (49·4 to 54·8)	53·3 (50·8 to 55·9)	54·6 (51·8 to 57·3)	58·5 (55·8 to 61·3)	60·6 (58·5 to 62·7)	48·5 (44·9 to 52)	48·1 (45·6 to 50·5)	51·8 (49·1 to 54·8)
Namibia	54·8 (50·9 to 58·7)	56 (52·6 to 59·7)	57·9 (55·3 to 60·8)	58·9 (57·3 to 60·5)	62·4 (61·1 to 63·7)	53·9 (51·1 to 56·6)	60·9 (58·5 to 63·3)	65·2 (62 to 68·2)
South Africa	52·1 (50·3 to 53·8)	53·9 (52·3 to 55·6)	56·7 (55·4 to 58)	59·5 (58·6 to 60·5)	64·2 (63·5 to 64·9)	55·6 (53·2 to 57·5)	57·1 (55·2 to 58·2)	65·1 (63·9 to 66·1)
Zimbabwe	53·8 (49·8 to 57·6)	55·5 (52·5 to 58·6)	58 (55·4 to 60·7)	60·4 (58·6 to 62·2)	62·4 (59·3 to 64·1)	47·5 (43·1 to 52·6)	52·3 (50·6 to 54)	61 (58·6 to 63·4)
Western sub-Saharan Africa	42·8 (39·5 to 45·9)	43·9 (41·5 to 46·4)	48·4 (46·7 to 50·3)	52·8 (51·4 to 54·2)	54·6 (53·4 to 55·7)	54·6 (53·2 to 56)	59·3 (58 to 60·7)	63·8 (61·9 to 65·6)
Benin	43·6 (39·3 to 48)	44·8 (41·6 to 48·4)	48·5 (46·1 to 51·3)	52·7 (50·8 to 54·8)	55·7 (54·1 to 57·3)	57·4 (55·5 to 59·3)	61·1 (58·5 to 63·6)	64·5 (60·6 to 67·7)
Burkina Faso	36·1 (31·9 to 40·4)	39·5 (36·3 to 42·9)	44·1 (41·6 to 46·7)	48·6 (46·6 to 50·8)	50·7 (48·7 to 52·6)	52·5 (50·6 to 54·4)	57·9 (56·4 to 59·5)	61·7 (59·2 to 63·9)
Cape Verde	56·2 (54 to 58·6)	56·8 (55·5 to 58·1)	58·1 (56·9 to 59·2)	66·8 (66 to 67·6)	69·9 (69·3 to 70·6)	70·3 (68·4 to 72·2)	74·4 (73·7 to 75·1)	73·7 (72·2 to 75·1)
Cameroon	42·4 (39·7 to 45·3)	27·5 (25·8 to 29·2)	51·5 (49·1 to 54·1)	55·4 (53·5 to 57·5)	58·4 (56·9 to 59·9)	54·5 (52·6 to 56·4)	57·7 (55·5 to 60)	63·4 (60·6 to 66)
Chad	45 (40·4 to 49·6)	47·4 (43·8 to 51)	48·4 (45·5 to 51·5)	50·8 (48·2 to 53·4)	53·5 (51·8 to 55·3)	52·3 (50·5 to 54·1)	56·5 (54·6 to 58·5)	60·4 (57·7 to 63)
Côte d'Ivoire	41·8 (38·8 to 44·9)	45·6 (43·1 to 48·3)	50·9 (48·4 to 53·4)	56·7 (54·7 to 58·5)	55·7 (53·2 to 57·8)	51·1 (48·3 to 54)	57·4 (55·2 to 59·7)	64·3 (61·9 to 66·5)
The Gambia	51·8 (47·4 to 56·1)	53·8 (50·3 to 57·3)	56·6 (53·7 to 59·4)	58·2 (55·1 to 61·2)	60·6 (58 to 63·2)	61·6 (59·6 to 63·8)	63·7 (62 to 65·6)	66·7 (64·4 to 68·9)
Ghana	47·1 (44·3 to 50·1)	51 (48·4 to 53·6)	54·5 (51·9 to 57·2)	57·5 (55 to 60)	59·4 (57·3 to 61·3)	59·6 (57·9 to 61·5)	61·8 (60·6 to 63)	66·3 (64·2 to 68·3)
Guinea	38·4 (34 to 42·8)	41·1 (37·3 to 45·3)	43·9 (39·9 to 47·7)	47·3 (44·5 to 50)	51·9 (50·1 to 53·8)	54·3 (52·3 to 56·3)	57·6 (55 to 60·1)	61·2 (57·9 to 64·6)
Guinea-Bissau	33·3 (29·3 to 37·4)	37·4 (33·6 to 41·4)	39 (35·4 to 42·6)	45·3 (42·3 to 48·6)	48·6 (45·9 to 51·3)	51·5 (49·5 to 53·5)	56·2 (53·7 to 58·8)	61 (57·7 to 64·1)
Liberia	38 (33·7 to 42·4)	40·8 (37·6 to 44·6)	45·3 (42·2 to 48·5)	50·3 (47·9 to 52·7)	49·1 (47·3 to 50·9)	54·8 (53·1 to 56·6)	61·9 (60·1 to 63·9)	66·1 (63·5 to 68·5)

Mali	35·2 (31·1 to 39·5)	37·7 (33·8 to 41·8)	40·2 (37·5 to 43·3)	45·8 (43·9 to 47·8)	50·2 (48·7 to 51·7)	53·3 (51·6 to 54·9)	58·4 (56·5 to 60·5)	61·8 (57·9 to 65·2)
Mauritania	47·6 (43·5 to 51·8)	50·6 (47·4 to 53·8)	55 (52·4 to 57·8)	56·8 (54·8 to 59·2)	59·4 (57·8 to 61)	63·6 (61·9 to 65·4)	68·1 (66·1 to 69·8)	70·8 (67·8 to 73·1)
Niger	37·8 (33·4 to 42·3)	40·3 (36·2 to 44·7)	43·1 (39·9 to 46·1)	44·9 (43 to 47)	47·4 (45·7 to 49·2)	51·8 (49·7 to 53·9)	59 (56·8 to 61·3)	62·5 (58·5 to 65·9)
Nigeria	44·8 (41·9 to 47·6)	46·8 (44·1 to 49·6)	49·1 (46·8 to 51·4)	54·1 (52·1 to 56)	54·7 (52·9 to 56·6)	54·6 (52·4 to 56·8)	59·6 (57·5 to 61·8)	64·3 (62·2 to 66·6)
São Tomé and PrÍncipe	40·7 (37·2 to 43·9)	45 (43·8 to 46·3)	57 (55·9 to 58)	62·3 (61·1 to 63·5)	63·5 (62 to 64·9)	65 (63·5 to 66·8)	69 (67·6 to 70·3)	70·9 (69 to 73·1)
Senegal	45·2 (41·1 to 49·4)	46·9 (44·3 to 49·7)	47·9 (45·6 to 50·3)	52·9 (51·2 to 54·8)	58·6 (57·5 to 59·7)	60·6 (59·4 to 61·8)	65·7 (64·5 to 66·8)	68·5 (66·3 to 70·3)
Sierra Leone	40 (35·6 to 44·5)	42·7 (38·7 to 46·9)	45·7 (41·3 to 49·9)	48·4 (45·1 to 51·6)	51·1 (48·8 to 53·4)	51·6 (50 to 53·2)	56 (53·7 to 58·5)	61·8 (58·4 to 65)
Togo	44·8 (40·3 to 49·2)	46·9 (43·6 to 50·4)	51·4 (48·7 to 54·2)	55·8 (53·5 to 58)	58 (56·1 to 60)	56·4 (54·1 to 58·9)	59·5 (57·5 to 61·7)	65 (62·5 to 67·4)

Supplemental Results Table 2b: Estimates of life expectancy at birth by location, males, 1950, 1960, 1970, 1980, 1990, 2000, 2010, 2019

Location	1950	1960	1970	1980	1990	2000	2010	2019
Global	49 (47·1 to 50·9)	44·4 (40·1 to 47·7)	56·1 (55·1 to 57)	59·9 (59·2 to 60·6)	63 (62·5 to 63·5)	64·8 (64·3 to 65·3)	68 (67·5 to 68·5)	71 (70·1 to 71·9)
Low SDI	40·8 (37·5 to 43·9)	43·6 (41·2 to 46)	46·5 (44·8 to 48·2)	50 (48·5 to 51·3)	52·4 (51·4 to 53·5)	54·3 (53·3 to 55·3)	58·9 (57·8 to 60)	63·9 (62·2 to 65·4)
Low-middle SDI	39·6 (37·1 to 42·1)	39·8 (36·9 to 42·3)	47·9 (46·4 to 49·4)	54·2 (53·2 to 55·1)	58·4 (57·6 to 59·1)	60·9 (60·2 to 61·6)	64·5 (63·7 to 65·2)	67·8 (66·6 to 69·2)
Middle SDI	46·2 (44·1 to 48·3)	33·7 (26·8 to 39·5)	56·4 (54·8 to 57·8)	61·3 (60·1 to 62·5)	64·9 (64·1 to 65·8)	67·3 (66·7 to 67·9)	69·6 (69 to 70·1)	72·1 (71·1 to 73·2)
High-middle SDI	56·5 (54·9 to 58·2)	54·4 (50·9 to 57)	62·8 (61·8 to 63·8)	64·7 (63·9 to 65·5)	67 (66·4 to 67·6)	68·1 (67·7 to 68·4)	71·6 (71·2 to 72·1)	74·4 (73·5 to 75·4)
High SDI	61·6 (61·3 to 61·9)	66·2 (66·1 to 66·3)	67·7 (67·6 to 67·8)	70·3 (70·2 to 70·3)	72·6 (72·5 to 72·7)	75·1 (75 to 75·1)	77·6 (77·5 to 77·7)	78·6 (78·3 to 78·8)
Central Europe, eastern Europe, and central Asia	58·7 (56·9 to 60·6)	63·1 (62·6 to 63·5)	63·8 (63·5 to 64·1)	63·5 (63·4 to 63·7)	64·8 (64·7 to 64·9)	62·8 (62·6 to 62·9)	66 (65·9 to 66·1)	69·1 (67·9 to 70·3)
Central Asia	47·3 (42·9 to 51·6)	53·8 (51·7 to 56)	58·9 (57·7 to 60·1)	62·3 (61·7 to 62·9)	63·8 (63·3 to 64·2)	62·3 (61·8 to 62·7)	64·7 (64·3 to 65·1)	67·4 (66·2 to 68·6)
Armenia	45·3 (40·5 to 50·1)	56·2 (53·8 to 58·6)	62·5 (60·8 to 64·2)	67·3 (66·2 to 68·5)	67·3 (66·9 to 67·7)	69·4 (69 to 69·7)	70·5 (70·2 to 70·8)	72·5 (70·8 to 74·3)
Azerbaijan	35·3 (30·7 to 39·9)	45·7 (42·5 to 49·1)	56·2 (54·5 to 57·7)	62·6 (61·6 to 63·6)	62·8 (61·7 to 63·9)	63·5 (62·5 to 64·5)	66·3 (65·4 to 67·1)	68·3 (65·8 to 70·6)
Georgia	45·4 (40·7 to 50)	54·7 (52·4 to 57·1)	60·7 (59·2 to 62·2)	64·3 (62·8 to 65·9)	64·4 (63·2 to 65·5)	66·6 (65·5 to 67·7)	67·2 (66·1 to 68·4)	68·8 (67 to 70·7)
Kazakhstan	52·9 (49 to 56·8)	56·6 (54·9 to 58·4)	59·8 (58·6 to 61)	61·5 (60·8 to 62·3)	63·3 (62·7 to 63·8)	59·4 (58·8 to 60)	62·7 (62·1 to 63·2)	67·7 (66·2 to 69·2)
Kyrgyzstan	45·9 (41·5 to 50·2)	51·4 (48·4 to 54·4)	55·8 (53·8 to 57·6)	59·2 (58·3 to 60·1)	62·8 (62 to 63·4)	63·1 (62·5 to 63·7)	65·6 (65·4 to 65·8)	69·8 (68·5 to 71·2)
Mongolia	36·8 (32·3 to 41·4)	42 (37·9 to 46·1)	48·4 (45 to 52·2)	54·7 (52 to 57·6)	57·6 (55·7 to 59·7)	57·9 (56·1 to 59·9)	61·1 (59·1 to 63·4)	63·8 (60·5 to 66·9)
Tajikistan	44·7 (40·1 to 49·3)	50·8 (48·2 to 53·2)	58·1 (56·3 to 60)	63·4 (61·3 to 65·4)	64·1 (63 to 65·3)	64·6 (63·6 to 65·6)	66 (64·9 to 67)	67·6 (65·5 to 69·5)
Turkmenistan	45·3 (40·8 to 49·7)	51·8 (49·7 to 53·9)	57 (55 to 58·6)	60·1 (58·8 to 61·3)	62·6 (61·8 to 63·3)	62·6 (62 to 63·1)	66 (65·5 to 66·5)	67·4 (64·7 to 70)
Uzbekistan	53·3 (49 to 57·5)	58·1 (55·7 to 60·6)	61·7 (60·3 to 63·1)	64·4 (63·5 to 65·2)	66 (65·5 to 66·5)	62·2 (61·5 to 62·9)	63·9 (63·4 to 64·5)	65·9 (64·2 to 67·6)
Central Europe	56·9 (56·1 to 57·6)	64·3 (64·2 to 64·4)	66 (65·9 to 66·1)	66·7 (66·7 to 66·8)	67 (66·9 to 67·1)	69·2 (69·1 to 69·3)	71·8 (71·7 to 71·9)	73·7 (72·2 to 75·2)
Albania	51·5 (48·8 to 54)	62 (59·9 to 63·9)	66·1 (63·4 to 69)	68·5 (66·5 to 70·5)	69·7 (69·2 to 70·1)	72·3 (71·8 to 72·7)	75·8 (74·4 to 77·2)	75·8 (73·2 to 78·5)
Bosnia and Herzegovina	50 (49·6 to 50·3)	59·9 (59·6 to 60·2)	63·3 (63 to 63·5)	66·9 (66·7 to 67·2)	70·3 (70 to 70·5)	72·6 (71·4 to 73·9)	73·9 (73·6 to 74·2)	74·6 (72·1 to 76·9)
Bulgaria	59·3 (59·1 to 59·6)	67·5 (67·3 to 67·8)	69·4 (69·2 to 69·6)	68·7 (68·5 to 68·9)	66·8 (66·2 to 67·4)	66·7 (66·1 to 67·4)	68·8 (68·2 to 69·4)	69·9 (67·3 to 72·5)
Croatia	52·9 (52·5 to 53·3)	62·8 (62·5 to 63)	65·6 (65·4 to 65·9)	66·8 (66·2 to 67·5)	68·6 (67·8 to 69·4)	71 (70·4 to 71·6)	73·6 (73·4 to 73·9)	75·6 (73·2 to 77·9)
Czech Republic	61·9 (61·7 to 62)	67·4 (67·2 to 67·6)	66·1 (66 to 66·3)	66·9 (66·7 to 67)	67·6 (67·5 to 67·8)	71·8 (71·6 to 71·9)	74·6 (74·5 to 74·8)	76·6 (74·5 to 78·6)
Hungary	59·7 (59·5 to 60)	66 (65·7 to 66·1)	66·3 (66·1 to 66·5)	65·5 (65·4 to 65·7)	65·2 (65·1 to 65·4)	67·6 (67·5 to 67·8)	70·8 (70·7 to 71)	73·2 (71·1 to 75·3)
Montenegro	66·5 (65·7 to 67·3)	69·2 (68·4 to 69·9)	71·4 (70·7 to 72·1)	71·4 (70·7 to 72)	71·4 (70·7 to 72·1)	71 (70·4 to 71·6)	72·3 (71·7 to 72·9)	73·1 (71·2 to 74·9)
North Macedonia	50·7 (50·2 to 51·2)	57·9 (57·4 to 58·3)	64·5 (64·1 to 64·9)	68·7 (68·4 to 69·1)	68·6 (68·1 to 69)	69·3 (68·8 to 69·8)	71·4 (70·9 to 71·8)	72·5 (70·2 to 74·7)
Poland	55·9 (55·7 to 56)	64·8 (64·7 to 64·9)	66·6 (66·5 to 66·7)	66·3 (66·2 to 66·4)	66·6 (66·6 to 66·7)	69·7 (69·6 to 69·8)	72·2 (72·2 to 72·3)	74·2 (71·6 to 76·8)
Romania	58·7 (54·5 to 62·7)	63·8 (63·7 to 64)	66·1 (65·9 to 66·2)	67 (66·9 to 67·2)	66·6 (66·5 to 66·8)	67·8 (67·6 to 67·9)	70·1 (70 to 70·2)	72 (69·8 to 74·1)
Serbia	52·6 (52·3 to 52·9)	62 (61·7 to 62·3)	63·7 (63·5 to 63·9)	66·8 (66·6 to 67)	68·3 (68·2 to 68·5)	68·8 (68·6 to 69·1)	71·7 (71·5 to 71·9)	73·5 (71·2 to 75·7)
Slovakia	58·8 (58·4 to 59·1)	67·9 (67·6 to 68·2)	66·8 (66·5 to 67)	67 (66·8 to 67·2)	66·7 (66·6 to 66·9)	69·4 (69·2 to 69·6)	71·9 (71·7 to 72·1)	74·3 (71·7 to 76·8)
Slovenia	55·2 (54·8 to 55·7)	63 (62·7 to 63·4)	65·4 (65·1 to 65·8)	67·4 (67·1 to 67·8)	70·2 (67·2 to 73·2)	72·3 (72 to 72·7)	76·3 (75·9 to 76·6)	78·2 (75·5 to 80·5)
Eastern Europe	62·5 (60·1 to 65·2)	64·9 (64·7 to 65)	64·4 (64·3 to 64·5)	62·7 (62·6 to 62·7)	64·6 (64·5 to 64·7)	60·5 (60·4 to 60·5)	63·8 (63·8 to 63·9)	67·3 (65·5 to 69·1)
Belarus	64·3 (60·2 to 68·5)	66·8 (65·6 to 67·9)	67·6 (67 to 68·1)	66 (65·6 to 66·3)	66·4 (66 to 66·6)	63·4 (63·1 to 63·6)	64·7 (64·5 to 64·9)	68·9 (65·8 to 71·8)
Estonia	62·3 (58·6 to 66)	64·8 (64·3 to 65·2)	65·6 (65·2 to 66)	64·4 (64 to 64·7)	64·7 (64·4 to 65·1)	65·7 (65·3 to 66·1)	71·1 (70·7 to 71·5)	74 (71·3 to 76·7)
Latvia	64·2 (60·4 to 68)	66·2 (65·8 to 66·6)	66 (65·6 to 66·3)	63·8 (63·5 to 64·1)	64·6 (64·3 to 64·9)	65 (64·7 to 65·3)	68 (67·7 to 68·4)	71·5 (68·8 to 74·2)
Lithuania	63·6 (59·5 to 67·7)	66·4 (66·1 to 66·8)	66·9 (66·6 to 67·2)	65·4 (65·2 to 65·7)	66·3 (66 to 66·5)	66·7 (66·5 to 67)	67·5 (67·2 to 67·8)	71·5 (69·2 to 73·8)

Moldova	49·6 (45·4 to 53·8)	54·9 (52·6 to 57·2)	59·4 (57·7 to 60·9)	62·4 (61·8 to 63)	64·7 (64·3 to 65)	65 (64·6 to 65·3)	65·6 (65·3 to 65·9)	70·2 (68·8 to 71·7)
Russia	61·9 (58·8 to 65·2)	64 (64 to 64·1)	63·4 (63·4 to 63·5)	61·6 (61·6 to 61·7)	64 (64 to 64·1)	59·4 (59·3 to 59·4)	62·9 (62·9 to 63)	68 (65·6 to 70·4)
Ukraine	65·1 (61·9 to 68·3)	67·5 (66·9 to 68)	66·6 (66·2 to 67)	64·8 (64·4 to 65·1)	65·8 (65·5 to 66)	62·4 (62·3 to 62·5)	65·9 (65·8 to 65·9)	64·3 (61·6 to 67·1)
High income	61·8 (61·6 to 62)	66·3 (66·2 to 66·3)	67·7 (67·7 to 67·7)	70·5 (70·4 to 70·5)	72·9 (72·8 to 72·9)	75·3 (75·3 to 75·3)	77·8 (77·8 to 77·9)	78·8 (78·7 to 78·9)
Australasia	67·1 (67 to 67·2)	68·3 (68·2 to 68·4)	68·1 (68 to 68·2)	70·9 (70·9 to 71)	73·7 (73·6 to 73·8)	76·8 (76·8 to 76·9)	79·7 (79·6 to 79·8)	80·7 (80·5 to 80·9)
Australia	66·9 (66·8 to 67·1)	68·2 (68·1 to 68·3)	67·9 (67·8 to 68)	71·1 (71 to 71·2)	73·9 (73·8 to 74)	77 (76·9 to 77·1)	79·9 (79·8 to 80)	80·8 (80·6 to 81)
New Zealand	67·6 (67·4 to 67·8)	68·7 (68·6 to 68·9)	68·7 (68·5 to 68·8)	70·4 (70·3 to 70·6)	72·7 (72·5 to 72·8)	75·9 (75·7 to 76)	78·9 (78·8 to 79·1)	79·9 (79·6 to 80·1)
High-income Asia Pacific	51·8 (51·2 to 52·3)	63·2 (63 to 63·5)	67·6 (67·4 to 67·8)	71·5 (71·4 to 71·6)	74·5 (74·4 to 74·6)	77 (76·9 to 77)	79·4 (79·4 to 79·5)	81·5 (81·3 to 81·6)
Brunei	51·7 (50·1 to 53·2)	55·7 (54·4 to 57·1)	62·2 (61·3 to 63·2)	66·2 (65·2 to 67·2)	67 (66·2 to 67·9)	71 (70·2 to 71·8)	72 (71·2 to 72·8)	72·3 (70·9 to 73·7)
Japan	58·1 (58 to 58·2)	65·9 (65·9 to 66)	70 (69·9 to 70)	73·8 (73·8 to 73·9)	76·3 (76·3 to 76·3)	78·1 (78 to 78·1)	80 (79·9 to 80)	81·9 (81·7 to 82)
Aichi	60·2 (57·5 to 63·1)	67·5 (64·8 to 70·2)	71 (68·5 to 73·5)	74·3 (74·1 to 74·5)	76·7 (76·5 to 76·9)	78·2 (78 to 78·4)	80·2 (79·9 to 80·4)	82·3 (81·1 to 83·5)
Akita	56·9 (54 to 59·8)	64·9 (62·1 to 67·9)	68·7 (66·1 to 71·3)	72·6 (72·2 to 73)	75·3 (75 to 75·7)	77 (76·6 to 77·4)	78·5 (78 to 79)	79·5 (78·1 to 81)
Aomori	54·5 (51·7 to 57·2)	63·1 (60·5 to 66)	67·5 (64·8 to 70·2)	71·9 (71·6 to 72·3)	74·6 (74·2 to 75)	76·2 (75·8 to 76·6)	78 (77·5 to 78·4)	80·1 (78·6 to 81·7)
Chiba	57·9 (55·1 to 60·9)	66·1 (63·6 to 68·8)	70·5 (68 to 73·1)	74·2 (74 to 74·4)	76·8 (76·6 to 77)	78·3 (78·1 to 78·5)	80·2 (79·9 to 80·4)	81·9 (80·6 to 83)
Ehime	56·9 (54·1 to 59·9)	65 (62·3 to 68)	69·2 (66·5 to 72)	73·5 (73·2 to 73·9)	76·2 (75·8 to 76·5)	77·5 (77·1 to 77·9)	79·6 (79·1 to 80)	81 (79·7 to 82·6)
Fukui	59·9 (56·8 to 62·9)	67·1 (64·4 to 69·9)	71·1 (68·8 to 73·4)	75·5 (75·1 to 76)	77·2 (76·9 to 77·6)	79·1 (78·7 to 79·5)	80·8 (80·3 to 81·2)	83·1 (82 to 84·1)
Fukuoka	57·4 (54·7 to 60·3)	65·3 (62·6 to 68·3)	69·1 (66·4 to 71·7)	73 (72·8 to 73·2)	75·5 (75·2 to 75·7)	77·6 (77·4 to 77·9)	79·7 (79·4 to 80)	81·4 (80·2 to 82·6)
Fukushima	55·6 (52·9 to 58·4)	64·5 (61·8 to 67·5)	68·8 (66·2 to 71·5)	73·3 (73 to 73·6)	76·2 (75·8 to 76·5)	77·7 (77·3 to 78·1)	79·5 (79·2 to 80)	81·4 (80·1 to 82·9)
Gifu	59·5 (56·7 to 62·5)	67 (64·3 to 70)	70·9 (68·3 to 73·5)	74·3 (74 to 74·6)	77·1 (76·7 to 77·4)	78·4 (78 to 78·7)	80·4 (80 to 80·8)	81·7 (80·4 to 83·2)
Gunma	57·4 (54·7 to 60·4)	65·7 (62·9 to 68·6)	70 (67·4 to 72·6)	74·1 (73·8 to 74·4)	76·8 (76·4 to 77·1)	78·2 (77·8 to 78·6)	79·7 (79·3 to 80·1)	81·4 (80·1 to 82·8)
Hiroshima	56·8 (54 to 59·7)	65·4 (62·6 to 68·4)	69·7 (67·1 to 72·3)	73·9 (73·6 to 74·2)	76·4 (76·1 to 76·7)	78·1 (77·8 to 78·4)	80·2 (79·9 to 80·5)	82·1 (80·8 to 83·4)
Hokkaidō	57·3 (54·6 to 60·2)	65·5 (62·8 to 68·3)	69·2 (66·6 to 71·8)	73·3 (73·1 to 73·5)	75·9 (75·7 to 76·2)	77·7 (77·5 to 78)	79·6 (79·3 to 79·9)	81·4 (80·2 to 82·7)
Hyōgo	58·6 (55·9 to 61·5)	66·3 (63·7 to 69·2)	70 (67·4 to 72·6)	73·5 (73·2 to 73·7)	75·8 (75·6 to 76)	77·8 (77·6 to 78)	80 (79·7 to 80·3)	81·9 (80·7 to 83·1)
Ibaraki	55·1 (52·5 to 58)	64·4 (61·6 to 67·3)	68·8 (66·2 to 71·5)	73·1 (72·8 to 73·4)	75·9 (75·6 to 76·2)	77·6 (77·3 to 77·9)	79·4 (79·1 to 79·8)	81 (79·7 to 82·4)
Ishikawa	59·1 (56·3 to 62·2)	66·7 (64 to 69·6)	70·6 (68·1 to 73)	74·8 (74·5 to 75·2)	76·8 (76·5 to 77·2)	78·6 (78·2 to 79)	80·5 (80·1 to 80·9)	82·2 (81 to 83·4)
Iwate	55·6 (52·8 to 58·5)	64·3 (61·6 to 67·3)	68·8 (66 to 71·4)	73 (72·6 to 73·3)	75·8 (75·5 to 76·2)	77·6 (77·2 to 78)	78·8 (78·3 to 79·3)	80·7 (79·3 to 82·2)
Kagawa	58·2 (55·4 to 61·1)	66·2 (63·2 to 69·1)	70·5 (68·1 to 73·1)	74·5 (74·1 to 74·9)	76·4 (76 to 76·8)	78·3 (77·9 to 78·7)	80·1 (79·6 to 80·5)	82·5 (81·3 to 83·6)
Kagoshima	54·7 (51·9 to 57·6)	63·6 (60·8 to 66·4)	67·9 (65·1 to 70·5)	72·7 (72·4 to 73)	75·8 (75·5 to 76·2)	77·4 (77·1 to 77·8)	79·4 (79 to 79·8)	81·5 (80·2 to 83)
Kanagawa	60·7 (57·8 to 63·7)	68 (65·4 to 70·8)	71·6 (69 to 74·1)	74·7 (74·5 to 74·9)	76·9 (76·7 to 77·1)	78·5 (78·3 to 78·7)	80·7 (80·5 to 80·9)	82·7 (81·5 to 83·8)
Kōchi	55·2 (52·3 to 58·1)	63·6 (60·8 to 66·4)	67·8 (65·4 to 70·4)	72·5 (72·1 to 72·9)	75·7 (75·3 to 76·2)	77·4 (77 to 77·9)	79 (78·5 to 79·5)	81·3 (80·1 to 82·5)
Kumamoto	55·6 (52·9 to 58·5)	64·4 (61·6 to 67·2)	68·8 (66·2 to 71·7)	73·7 (73·3 to 74)	76·6 (76·2 to 77)	78·7 (78·3 to 79·2)	80·6 (80·2 to 81)	82·2 (80·9 to 83·6)
Kyōto	59·7 (56·8 to 62·7)	67·3 (64·6 to 70·3)	71·2 (68·6 to 73·9)	74·6 (74·2 to 74·9)	76·9 (76·6 to 77·2)	78·2 (77·9 to 78·5)	80·6 (80·2 to 80·9)	83·1 (81·8 to 84·5)
Mie	59 (56·1 to 61·9)	66·7 (64·1 to 69·6)	70·6 (68 to 73·2)	74 (73·7 to 74·4)	76·3 (75·9 to 76·6)	78·1 (77·7 to 78·5)	80 (79·6 to 80·4)	81·9 (80·6 to 83·3)
Miyagi	57·1 (54·3 to 60)	65·6 (62·9 to 68·6)	69·5 (66·8 to 72·1)	73·9 (73·5 to 74·2)	76·4 (76·1 to 76·7)	78·1 (77·7 to 78·4)	80·1 (79·7 to 80·5)	82·4 (81·2 to 83·8)
Miyazaki	55·6 (52·9 to 58·6)	64·2 (61·5 to 67·1)	68·7 (65·9 to 71·3)	72·8 (72·4 to 73·2)	75·7 (75·2 to 76·1)	77·7 (77·3 to 78·2)	79·9 (79·5 to 80·3)	81·3 (79·9 to 82·8)
Nagano	58·6 (55·9 to 61·5)	66·8 (64·1 to 69·6)	70·8 (68·1 to 73·4)	74·8 (74·4 to 75·1)	77·7 (77·3 to 78)	79·2 (78·8 to 79·5)	81·2 (80·8 to 81·6)	82·8 (81·5 to 84·2)
Nagasaki	56·9 (54·2 to 59·7)	64·6 (61·9 to 67·6)	68·3 (65·5 to 71)	72·8 (72·4 to 73·1)	75·6 (75·2 to 75·9)	77·6 (77·1 to 78)	79·3 (78·9 to 79·8)	81·6 (80·3 to 83·1)
Nara	58·7 (55·8 to 61·8)	66·5 (63·7 to 69·3)	70·1 (67·5 to 72·8)	73·8 (73·4 to 74·2)	76·5 (76·1 to 76·9)	78·8 (78·3 to 79·2)	81 (80·5 to 81·4)	82·7 (81·4 to 84·2)

Niigata	57·8 (55·1 to 60·7)	65·8 (63·2 to 68·8)	69·6 (67·1 to 72·1)	73·8 (73·5 to 74·1)	76·8 (76·5 to 77·1)	78·1 (77·8 to 78·4)	79·9 (79·6 to 80·3)	81·6 (80·3 to 82·9)
Ōita	56·7 (53·8 to 59·5)	65·1 (62·4 to 68·2)	69·6 (66·9 to 72·3)	73·3 (72·9 to 73·7)	76·3 (75·9 to 76·7)	78·2 (77·7 to 78·7)	80·3 (79·8 to 80·8)	81·7 (80·4 to 83·2)
Okayama	58·4 (55·6 to 61·4)	66·3 (63·5 to 69·2)	70·7 (67·9 to 73·3)	74·4 (74 to 74·7)	76·6 (76·2 to 76·9)	78·4 (78 to 78·8)	80·1 (79·7 to 80·5)	82·4 (81·1 to 83·7)
Okinawa	54·5 (51·7 to 57·5)	63·2 (60·4 to 66·3)	66·7 (63·8 to 69·5)	73·5 (73·1 to 74)	76·5 (76 to 76·9)	77·9 (77·4 to 78·3)	79·6 (79·1 to 80)	80·9 (79·5 to 82·4)
Ōsaka	58·8 (56·1 to 61·7)	66·3 (63·7 to 68·9)	70 (67·6 to 72·5)	73·1 (72·9 to 73·2)	75·1 (75 to 75·3)	77·3 (77·1 to 77·5)	79·3 (79 to 79·5)	81·4 (80·2 to 82·7)
Saga	56·5 (53·6 to 59·4)	64·8 (62 to 67·6)	69·1 (66·7 to 71·7)	73·4 (73 to 73·9)	75·9 (75·5 to 76·3)	77·5 (77·1 to 78)	79·8 (79·3 to 80·3)	82·4 (81·2 to 83·6)
Saitama	58·6 (55·9 to 61·5)	66·8 (64·2 to 69·6)	71·1 (68·6 to 73·6)	74·1 (73·9 to 74·3)	76·6 (76·4 to 76·8)	78·5 (78·3 to 78·7)	80·1 (79·9 to 80·3)	81·8 (80·6 to 83)
Shiga	58·7 (55·8 to 61·8)	66·4 (63·7 to 69·3)	70·1 (67·7 to 72·4)	74·5 (74·1 to 74·9)	76·7 (76·3 to 77)	78·9 (78·5 to 79·3)	80·9 (80·5 to 81·3)	83·1 (82 to 84·1)
Shimane	57·2 (54·3 to 60·2)	65·2 (62·3 to 68·1)	69·3 (66·8 to 72)	73·8 (73·3 to 74·2)	76·6 (76·2 to 77·1)	78·1 (77·6 to 78·6)	79·9 (79·3 to 80·4)	82 (80·7 to 83·2)
Shizuoka	59·2 (56·4 to 62·3)	67 (64·2 to 69·9)	70·9 (68·2 to 73·6)	74·4 (74·1 to 74·7)	77 (76·7 to 77·2)	78·5 (78·2 to 78·8)	80·3 (80 to 80·6)	81·8 (80·6 to 83·2)
Tochigi	56·8 (54·1 to 59·7)	65 (62·2 to 67·9)	69·2 (66·6 to 71·7)	73·1 (72·7 to 73·4)	75·7 (75·4 to 76)	77·7 (77·3 to 78)	79·3 (78·9 to 79·7)	81·1 (79·8 to 82·6)
Tokushima	56·1 (53·2 to 59)	64·4 (61·8 to 67·3)	68·7 (66·2 to 71·2)	72·8 (72·4 to 73·2)	75·7 (75·3 to 76·2)	77·7 (77·3 to 78·1)	79·7 (79·2 to 80·2)	81·5 (80·3 to 82·7)
Tōkyō	61·2 (58·5 to 64·1)	67·9 (65·3 to 70·4)	71·2 (68·7 to 73·6)	74·6 (74·5 to 74·8)	76·4 (76·2 to 76·5)	78·2 (78·1 to 78·4)	80·2 (80 to 80·4)	82·2 (81 to 83·3)
Tottori	56·4 (53·6 to 59·4)	64·8 (62 to 67·6)	69·2 (66·9 to 71·5)	73·4 (73 to 73·8)	75·7 (75·3 to 76·1)	77·6 (77·1 to 78)	79·3 (78·8 to 79·7)	81·2 (80 to 82·3)
Toyama	57·8 (54·9 to 60·7)	65·9 (63·2 to 68·8)	69·9 (67·3 to 72·4)	74 (73·6 to 74·4)	76·6 (76·3 to 77)	78·7 (78·2 to 79·1)	80·3 (79·9 to 80·8)	82 (80·8 to 83·2)
Wakayama	57·1 (54·4 to 60·1)	65·3 (62·4 to 68·2)	69·5 (66·8 to 72)	73·2 (72·8 to 73·6)	75·5 (75·1 to 75·9)	77·4 (76·9 to 77·9)	79·1 (78·6 to 79·6)	79·8 (78·4 to 81·3)
Yamagata	57·6 (54·8 to 60·6)	65·7 (62·7 to 68·5)	69·6 (66·9 to 72·2)	73·6 (73·2 to 73·9)	76·9 (76·4 to 77·3)	78·5 (78·1 to 79)	80·6 (80·1 to 81)	82·4 (80·9 to 83·9)
Yamaguchi	56·4 (53·7 to 59·3)	64·9 (62·1 to 67·8)	69·3 (66·6 to 72)	73 (72·6 to 73·3)	75·9 (75·5 to 76·2)	77·6 (77·1 to 77·9)	79·5 (79 to 79·9)	81 (79·6 to 82·5)
Yamanashi	57·9 (55 to 60·9)	65·5 (62·7 to 68·4)	69·6 (67·1 to 72·2)	73·7 (73·3 to 74·1)	76·4 (76 to 76·8)	78·3 (77·9 to 78·7)	80·2 (79·7 to 80·6)	82·1 (80·9 to 83·3)
South Korea	34·3 (33 to 35·5)	55·5 (54·7 to 56·4)	59·8 (59·1 to 60·5)	63·6 (63·3 to 63·8)	68·1 (68 to 68·3)	72·7 (72·6 to 72·7)	77·3 (77·2 to 77·4)	80 (79·7 to 80·4)
Singapore	54 (53·7 to 54·3)	62·7 (62·5 to 62·8)	66·1 (65·9 to 66·2)	69 (68·9 to 69·2)	72·9 (72·7 to 73)	77 (76·8 to 77·1)	80·5 (80·3 to 80·6)	82·9 (82·7 to 83·2)
High-income North America	65·6 (65·6 to 65·6)	67·1 (67 to 67·1)	67·5 (67·4 to 67·5)	70·4 (70·3 to 70·4)	72·4 (72·4 to 72·4)	74·5 (74·5 to 74·6)	76·7 (76·7 to 76·8)	76·7 (76·6 to 76·9)
Canada	66·5 (66·4 to 66·6)	68·5 (68·4 to 68·6)	69·5 (69·4 to 69·6)	71·7 (71·6 to 71·8)	74·2 (74·1 to 74·3)	76·7 (76·6 to 76·7)	79·4 (79·3 to 79·5)	80 (79·9 to 80·2)
Greenland	47·6 (44·7 to 50·1)	56·1 (54·5 to 57·7)	60 (58·4 to 61·6)	62·6 (60·8 to 64·3)	63·5 (61·6 to 65·2)	66·7 (64·9 to 68·2)	69 (67·1 to 70·7)	71·1 (68·6 to 73·7)
USA	65·5 (65·5 to 65·6)	66·9 (66·9 to 67)	67·3 (67·2 to 67·3)	70·2 (70·2 to 70·2)	72·2 (72·2 to 72·2)	74·3 (74·3 to 74·3)	76·4 (76·4 to 76·5)	76·4 (76·2 to 76·5)
Alabama	63·1 (60·1 to 66·2)	64·9 (64·6 to 65·2)	65·3 (65 to 65·6)	68·4 (68·1 to 68·7)	70 (69·7 to 70·3)	71·3 (71 to 71·5)	72·7 (72·4 to 73)	72·6 (69·9 to 75·5)
Alaska	61·3 (58·8 to 63·9)	64·9 (64·3 to 65·5)	66·3 (65·8 to 66·9)	68·7 (68·1 to 69·2)	71·9 (71·4 to 72·4)	74·1 (73·6 to 74·6)	76·3 (75·8 to 76·8)	76·2 (73·7 to 78·5)
Arizona	63·2 (60·1 to 66·4)	65·4 (65 to 65·8)	66·9 (66·6 to 67·4)	70·6 (70·3 to 70·9)	73·2 (72·9 to 73·5)	74·7 (74·5 to 75)	77·2 (76·9 to 77·4)	76·7 (73·9 to 79·5)
Arkansas	65·2 (62·2 to 68·4)	67 (66·6 to 67·4)	67·1 (66·7 to 67·4)	69·5 (69·2 to 69·9)	70·9 (70·6 to 71·3)	72 (71·7 to 72·3)	73·4 (73·1 to 73·8)	73·5 (70·8 to 76·4)
California	66·4 (63·5 to 69·4)	67·7 (67·6 to 67·8)	68·4 (68·3 to 68·6)	71·1 (71 to 71·2)	72·9 (72·7 to 73)	76 (75·9 to 76·1)	78·7 (78·6 to 78·8)	79 (76·6 to 81·4)
Colorado	65·8 (62·8 to 69)	68·1 (67·7 to 68·5)	68·7 (68·3 to 69·1)	72 (71·7 to 72·4)	74·3 (74 to 74·6)	76·2 (75·9 to 76·5)	78 (77·8 to 78·3)	77·4 (74·6 to 80)
Connecticut	67·2 (64·3 to 70·2)	68·3 (68 to 68·6)	69·4 (69·1 to 69·7)	71·4 (71·1 to 71·7)	74·3 (74 to 74·7)	75·7 (75·4 to 76·1)	78·3 (78 to 78·6)	78·5 (75·9 to 81·1)
Delaware	63·7 (61·2 to 66·3)	66·3 (65·8 to 66·8)	66·6 (66·1 to 67·1)	69·8 (69·3 to 70·3)	71·9 (71·4 to 72·4)	73·9 (73·5 to 74·4)	75·8 (75·3 to 76·4)	75·4 (73·1 to 77·5)
Washington, DC	61·5 (58·3 to 64·8)	63 (62·5 to 63·4)	61·5 (61 to 62)	65 (64·5 to 65·6)	62·4 (61·8 to 63)	68·2 (67·6 to 68·8)	74·5 (73·8 to 75·1)	74·5 (71·5 to 77·6)
Florida	64·6 (61·5 to 67·8)	66·4 (66·1 to 66·6)	66·7 (66·5 to 67)	70·1 (69·9 to 70·3)	72·4 (72·2 to 72·6)	74·5 (74·4 to 74·7)	76·8 (76·6 to 76·9)	76·6 (74·1 to 79·2)
Georgia	62·7 (59·7 to 65·9)	64·3 (64 to 64·5)	64·5 (64·2 to 64·7)	68·3 (68 to 68·5)	70·1 (69·9 to 70·3)	72·3 (72·1 to 72·5)	74·7 (74·5 to 74·9)	75 (72·3 to 77·7)
Hawaii	67·4 (64·6 to 70·2)	68·6 (68·1 to 69·1)	71·5 (70·9 to 72)	74·2 (73·7 to 74·8)	75·7 (75·1 to 76·3)	77·6 (77 to 78·1)	77·4 (76·9 to 77·9)	78·7 (76 to 81·4)
Idaho	66·4 (63·4 to 69·5)	68·2 (67·6 to 68·8)	68·4 (67·8 to 69)	71·9 (71·4 to 72·4)	73·9 (73·3 to 74·4)	76 (75·5 to 76·5)	77·2 (76·7 to 77·7)	77·5 (74·8 to 80·1)

Illinois	65·6 (62·9 to 68·5)	66·7 (66·6 to 66·9)	66·7 (66·5 to 66·8)	69·8 (69·6 to 69·9)	71·7 (71·6 to 71·9)	74 (73·9 to 74·2)	76·6 (76·4 to 76·8)	76·7 (74·1 to 79·3)
Indiana	66·3 (63·5 to 69·3)	67·5 (67·2 to 67·7)	67·6 (67·4 to 67·9)	70·3 (70·1 to 70·5)	72·3 (72·1 to 72·6)	73·5 (73·2 to 73·7)	75·1 (74·9 to 75·3)	74·4 (71·8 to 77·2)
Iowa	67·7 (64·7 to 70·7)	69·1 (68·8 to 69·5)	69·1 (68·8 to 69·5)	72·1 (71·8 to 72·4)	74·6 (74·3 to 74·9)	76 (75·6 to 76·3)	77·3 (76·9 to 77·6)	77 (74·5 to 79·7)
Kansas	67·7 (64·8 to 70·8)	68·9 (68·5 to 69·2)	69·4 (69 to 69·7)	71·7 (71·3 to 72·1)	73·8 (73·4 to 74·2)	75 (74·6 to 75·3)	76·1 (75·7 to 76·4)	76·3 (73·7 to 79)
Kentucky	65·1 (62·1 to 68·2)	66·5 (66·2 to 66·8)	66·2 (65·9 to 66·4)	69·2 (68·9 to 69·4)	71·2 (70·9 to 71·5)	72·4 (72·1 to 72·6)	73·4 (73·2 to 73·7)	72·8 (70 to 75·7)
Louisiana	63·2 (60·2 to 66·3)	64·9 (64·6 to 65·2)	65·1 (64·8 to 65·4)	67·8 (67·5 to 68·1)	69·6 (69·3 to 69·9)	71·1 (70·8 to 71·3)	73 (72·7 to 73·3)	73 (70·1 to 75·9)
Maine	65·1 (62·2 to 68)	67·1 (66·6 to 67·5)	67·3 (66·9 to 67·8)	70·8 (70·3 to 71·3)	73·8 (73·3 to 74·3)	75·1 (74·6 to 75·6)	76·7 (76·2 to 77·2)	76·2 (73·6 to 78·9)
Maryland	64·5 (61·7 to 67·5)	65·8 (65·5 to 66·1)	66·8 (66·5 to 67)	69·9 (69·7 to 70·2)	71·7 (71·4 to 71·9)	73·6 (73·3 to 73·9)	76·7 (76·4 to 77)	75·8 (73·2 to 78·7)
Massachusetts	66·7 (63·8 to 69·7)	67·6 (67·4 to 67·8)	68·3 (68·1 to 68·5)	71·4 (71·2 to 71·6)	73·8 (73·5 to 74)	75·9 (75·7 to 76·2)	78·1 (77·9 to 78·4)	77·6 (75·1 to 80·3)
Michigan	66·5 (63·7 to 69·4)	67·5 (67·3 to 67·6)	67·4 (67·3 to 67·6)	70·3 (70·1 to 70·5)	72·1 (71·9 to 72·3)	74 (73·8 to 74·2)	75·7 (75·5 to 75·9)	75·3 (72·7 to 78)
Minnesota	67·8 (64·9 to 70·8)	69·1 (68·8 to 69·4)	69·7 (69·4 to 69·9)	72·6 (72·3 to 72·9)	74·8 (74·5 to 75·1)	76·6 (76·3 to 76·9)	78·6 (78·4 to 78·9)	78·6 (76·2 to 81·2)
Mississippi	62·4 (59·3 to 65·4)	64·8 (64·4 to 65·1)	64·3 (64 to 64·7)	67·8 (67·4 to 68·1)	69·5 (69·2 to 69·9)	70·4 (70·1 to 70·7)	72 (71·7 to 72·4)	71·9 (69·2 to 74·8)
Missouri	66 (63·2 to 69·1)	67·3 (67·1 to 67·6)	67·1 (66·9 to 67·4)	70·1 (69·9 to 70·4)	72 (71·7 to 72·3)	73·5 (73·3 to 73·8)	75 (74·7 to 75·2)	74·8 (72 to 77·7)
Montana	64·3 (61·2 to 67·3)	66·4 (65·9 to 67)	67·4 (66·9 to 68·1)	70·5 (69·9 to 71)	73·8 (73·2 to 74·4)	74·7 (74·1 to 75·3)	76·5 (75·9 to 77)	76·5 (73·8 to 79·3)
Nebraska	67·6 (64·7 to 70·6)	69·1 (68·6 to 69·5)	69 (68·6 to 69·4)	71·8 (71·4 to 72·2)	73·8 (73·4 to 74·3)	75·9 (75·4 to 76·3)	77·4 (76·9 to 77·8)	77·7 (75·4 to 80·2)
Nevada	60·2 (57·5 to 62·9)	63·9 (63·3 to 64·5)	65·7 (65·1 to 66·3)	68·8 (68·3 to 69·2)	71 (70·6 to 71·4)	72·8 (72·4 to 73·1)	75·5 (75·2 to 75·9)	75·8 (73·3 to 78·5)
New Hampshire	64·9 (62·2 to 67·7)	67·5 (66·9 to 68)	67·8 (67·3 to 68·4)	72 (71·5 to 72·6)	73·9 (73·3 to 74·4)	76 (75·5 to 76·5)	77·9 (77·4 to 78·4)	76·4 (73·7 to 79·2)
New Jersey	66 (63·1 to 68·9)	67·3 (67·1 to 67·5)	67·7 (67·5 to 67·9)	70·6 (70·4 to 70·8)	72·6 (72·4 to 72·8)	74·9 (74·7 to 75·2)	77·8 (77·5 to 78)	77·9 (75·3 to 80·5)
New Mexico	63·8 (60·7 to 67)	66·5 (66 to 67)	66·9 (66·4 to 67·5)	69·8 (69·3 to 70·3)	72·7 (72·2 to 73·1)	74·5 (74 to 74·9)	75·8 (75·4 to 76·3)	75 (72 to 78)
New York	65·8 (63·2 to 68·6)	66·9 (66·8 to 67·1)	67·1 (67 to 67·3)	70·1 (69·9 to 70·2)	71·3 (71·1 to 71·4)	75·2 (75·1 to 75·4)	78·1 (77·9 to 78·2)	78·4 (75·9 to 81)
North Carolina	63·3 (60·3 to 66·5)	64·8 (64·5 to 65)	65·2 (64·9 to 65·4)	68·8 (68·6 to 69)	71 (70·8 to 71·2)	72·7 (72·5 to 73)	75·3 (75·1 to 75·5)	75·3 (72·7 to 77·9)
North Dakota	67·3 (64·5 to 70·2)	69 (68·5 to 69·5)	69·4 (68·8 to 69·9)	72·3 (71·8 to 72·8)	74·4 (73·9 to 74·9)	75·8 (75·3 to 76·4)	77·2 (76·6 to 77·7)	76·8 (74·4 to 79·1)
Ohio	66·3 (63·5 to 69·3)	67·4 (67·3 to 67·6)	67·5 (67·3 to 67·7)	70 (69·8 to 70·1)	72·3 (72·1 to 72·5)	73·9 (73·7 to 74)	75·3 (75·2 to 75·5)	74·3 (71·8 to 77·1)
Oklahoma	66·1 (63·2 to 69·2)	67·4 (67·1 to 67·7)	67·3 (66·9 to 67·6)	69·7 (69·4 to 70)	72·2 (71·9 to 72·5)	72·5 (72·2 to 72·8)	73·3 (73 to 73·6)	73·5 (70·8 to 76·4)
Oregon	66·3 (63·3 to 69·5)	67·8 (67·5 to 68·2)	68·8 (68·5 to 69·2)	71·4 (71·1 to 71·7)	73·4 (73·1 to 73·7)	75·7 (75·4 to 76)	77·4 (77·1 to 77·7)	77·4 (74·8 to 80·1)
Pennsylvania	65·6 (62·9 to 68·4)	66·8 (66·7 to 67)	67·1 (67 to 67·3)	70 (69·8 to 70·2)	72·4 (72·2 to 72·5)	74 (73·8 to 74·2)	76 (75·8 to 76·2)	75·5 (72·9 to 78·2)
Rhode Island	66 (63·3 to 69)	67·8 (67·4 to 68·3)	68·3 (67·9 to 68·8)	70·9 (70·4 to 71·4)	73·3 (72·8 to 73·8)	75·6 (75 to 76·1)	77 (76·4 to 77·5)	77·4 (74·8 to 80·1)
South Carolina	61·3 (58·4 to 64·4)	62·9 (62·6 to 63·2)	64·1 (63·8 to 64·4)	67·7 (67·4 to 67·9)	70·2 (69·9 to 70·5)	71·7 (71·4 to 72)	73·9 (73·7 to 74·2)	74 (71·2 to 76·9)
South Dakota	66 (63·2 to 69)	67·8 (67·3 to 68·3)	68·7 (68·2 to 69·2)	70·9 (70·4 to 71·5)	73·6 (73·1 to 74·2)	75·2 (74·7 to 75·7)	76·7 (76·2 to 77·3)	76·1 (73·7 to 78·3)
Tennessee	65 (62·1 to 68·2)	66·5 (66·2 to 66·7)	66·2 (65·9 to 66·5)	69·2 (68·9 to 69·4)	70·6 (70·3 to 70·8)	71·8 (71·6 to 72·1)	73·6 (73·3 to 73·8)	73·5 (70·6 to 76·3)
Texas	65·7 (62·7 to 68·8)	67·2 (67·1 to 67·4)	67·3 (67·1 to 67·4)	69·9 (69·7 to 70)	71·7 (71·6 to 71·9)	74·1 (73·9 to 74·2)	76·2 (76 to 76·3)	76·5 (74·2 to 79·1)
Utah	67·2 (64·2 to 70·3)	68·6 (68 to 69·1)	69·4 (68·9 to 69·9)	72·7 (72·2 to 73·1)	75·1 (74·7 to 75·6)	76·6 (76·2 to 77)	77·9 (77·5 to 78·3)	77·7 (75·1 to 80·3)
Vermont	64·4 (62 to 67)	67·2 (66·7 to 67·7)	68·1 (67·7 to 68·6)	71·1 (70·6 to 71·6)	73·4 (73 to 73·9)	75·8 (75·3 to 76·2)	77·8 (77·3 to 78·3)	77 (75·2 to 78·7)
Virginia	64·2 (61·4 to 67·2)	65·8 (65·6 to 66·1)	66·6 (66·3 to 66·8)	69·7 (69·5 to 69·9)	72 (71·8 to 72·3)	74·3 (74 to 74·5)	76·8 (76·5 to 77)	76·9 (74·4 to 79·4)
Washington	66·5 (63·7 to 69·6)	68·2 (67·9 to 68·4)	68·4 (68·1 to 68·7)	71·8 (71·5 to 72·1)	73·8 (73·6 to 74·1)	75·8 (75·6 to 76·1)	77·9 (77·7 to 78·2)	78·3 (75·7 to 80·8)
West Virginia	64·5 (61·6 to 67·6)	66·4 (66 to 66·7)	65·6 (65·3 to 66)	68·8 (68·5 to 69·2)	71·2 (70·8 to 71·6)	72·3 (71·9 to 72·7)	73 (72·6 to 73·4)	72·3 (69·5 to 75·3)
Wisconsin	67·3 (64·5 to 70·3)	68·4 (68·2 to 68·7)	69·3 (69·1 to 69·6)	72 (71·7 to 72·3)	73·8 (73·6 to 74·1)	75·4 (75·1 to 75·6)	77·4 (77·1 to 77·7)	77·1 (74·6 to 79·7)
Wyoming	64·2 (61·5 to 66·8)	66·6 (66·1 to 67·2)	66·9 (66·3 to 67·4)	70·1 (69·7 to 70·6)	73·3 (72·8 to 73·8)	74·6 (74·1 to 75·1)	76·3 (75·8 to 76·8)	76·9 (74·9 to 78·7)

Southern Latin America	57·6 (57·5 to 57·7)	59·4 (59·2 to 59·5)	61·9 (61·9 to 62)	66·8 (66·7 to 66·8)	69·3 (69·2 to 69·4)	71·4 (71·3 to 71·5)	73·5 (73·4 to 73·5)	74·6 (74·3 to 74·9)
Argentina	61 (60·8 to 61·1)	62·4 (62·3 to 62·5)	62·7 (62·6 to 62·8)	66·8 (66·8 to 66·9)	69 (68·9 to 69·1)	70·5 (70·5 to 70·6)	72·7 (72·6 to 72·7)	73·5 (73·3 to 73·8)
Chile	48·1 (47·8 to 48·4)	51·5 (51·2 to 51·7)	59·2 (59 to 59·4)	66·5 (66·4 to 66·7)	70·3 (70·2 to 70·4)	74 (73·9 to 74·2)	75·9 (75·8 to 76)	77·7 (77·3 to 78·1)
Uruguay	62·7 (62·4 to 62·9)	65·5 (65·2 to 65·7)	65·2 (65 to 65·4)	67·1 (66·9 to 67·3)	69·5 (69·3 to 69·7)	71 (70·8 to 71·2)	72·8 (72·6 to 73·1)	74·1 (73·6 to 74·5)
Western Europe	64·1 (64 to 64·2)	67·4 (67·4 to 67·5)	68·6 (68·5 to 68·6)	70·7 (70·7 to 70·8)	73·1 (73 to 73·1)	75·7 (75·6 to 75·7)	78·5 (78·5 to 78·6)	79·8 (79·6 to 79·9)
Andorra	72·5 (69·4 to 75·7)	73·5 (70·8 to 76·4)	74·6 (71·8 to 77·4)	75·8 (72·9 to 78·3)	76·1 (73·5 to 78·4)	77·8 (75·8 to 79·9)	79·1 (77·2 to 81)	79·8 (77·6 to 82)
Austria	62·1 (61·9 to 62·3)	65·6 (65·5 to 65·8)	66·6 (66·4 to 66·7)	69·1 (69 to 69·2)	72·5 (72·3 to 72·6)	75·4 (75·2 to 75·5)	78 (77·9 to 78·2)	79·8 (79·6 to 80)
Belgium	64·1 (64 to 64·3)	67·2 (67·1 to 67·3)	67·9 (67·8 to 68·1)	69·9 (69·8 to 70)	72·8 (72·7 to 72·9)	74·8 (74·7 to 75)	77·5 (77·4 to 77·6)	79 (78·7 to 79·2)
Cyprus	59·4 (55·3 to 63)	62·3 (59·1 to 65·3)	64·7 (63 to 66·5)	68·9 (68·6 to 69·2)	73·5 (73·2 to 73·8)	74·5 (74·1 to 74·8)	77·3 (77 to 77·6)	78·9 (78 to 79·9)
Denmark	69·4 (69·2 to 69·6)	70·7 (70·5 to 70·9)	71·1 (70·9 to 71·2)	71·4 (71·2 to 71·5)	72·4 (72·3 to 72·6)	74·8 (74·6 to 74·9)	77·4 (77·3 to 77·6)	79·2 (78·8 to 79·5)
Finland	60·7 (60·6 to 60·9)	65·7 (65·5 to 65·8)	66·3 (66·2 to 66·5)	69·5 (69·4 to 69·7)	71·3 (71·1 to 71·4)	74·5 (74·3 to 74·6)	77·1 (77 to 77·3)	79·1 (78·7 to 79·5)
France	64·4 (64·3 to 64·5)	67·9 (67·8 to 68)	68·9 (68·8 to 69)	70·6 (70·6 to 70·7)	73·1 (73 to 73·2)	75·5 (75·4 to 75·5)	78·2 (78·2 to 78·3)	79·9 (79·7 to 80·1)
Germany	63·5 (63·1 to 64)	66·5 (66·4 to 66·5)	67·4 (67·3 to 67·4)	69·8 (69·7 to 69·8)	72·2 (72·2 to 72·3)	75·3 (75·3 to 75·4)	78 (77·9 to 78)	78·9 (78·7 to 79·1)
Greece	67·4 (67 to 67·7)	70·6 (70·5 to 70·8)	71·6 (71·5 to 71·8)	72·9 (72·7 to 73)	74·9 (74·7 to 75)	76 (75·8 to 76·1)	78 (77·8 to 78·1)	78·5 (78·2 to 78·8)
Iceland	69·2 (68·2 to 70)	71·3 (70·8 to 71·8)	71·4 (71 to 72)	73·6 (73·1 to 74·1)	75·8 (75·3 to 76·2)	78·4 (77·9 to 78·9)	80 (79·5 to 80·5)	81·5 (80·5 to 82·3)
Ireland	64·9 (64·6 to 65·1)	68·5 (68·3 to 68·7)	69 (68·8 to 69·2)	70·1 (69·9 to 70·2)	72·3 (72·2 to 72·5)	74·1 (74 to 74·3)	78·6 (78·4 to 78·8)	80·2 (79·8 to 80·5)
Israel	72·4 (72·1 to 72·7)	70·8 (70·6 to 71)	70 (69·8 to 70·1)	72·5 (72·3 to 72·6)	75·6 (75·4 to 75·7)	76·8 (76·7 to 77)	80·1 (80 to 80·2)	81·3 (81 to 81·5)
Italy	64·2 (64 to 64·3)	67·4 (67·3 to 67·5)	68·9 (68·8 to 68·9)	70·8 (70·8 to 70·9)	73·8 (73·8 to 73·9)	76·6 (76·5 to 76·6)	79·5 (79·4 to 79·5)	80·8 (80·7 to 80·9)
Luxembourg	64·1 (63·4 to 64·7)	66·2 (65·7 to 66·6)	66·6 (66·2 to 67)	69·2 (68·8 to 69·6)	71·6 (71·2 to 72·1)	75 (74·6 to 75·5)	78·7 (78·2 to 79·2)	80·8 (79·6 to 81·9)
Malta	61·7 (61 to 62·4)	67·1 (66·7 to 67·5)	68·7 (68·3 to 69·1)	70·6 (70·2 to 70·9)	74·1 (73·6 to 74·5)	76·5 (76·1 to 76·9)	78·3 (77·8 to 78·7)	80·2 (79·2 to 81·1)
Monaco	66·1 (64·7 to 67·5)	68·2 (66·9 to 69·6)	70·9 (69·5 to 72·4)	72·7 (71·2 to 74·2)	75 (73·3 to 77)	76·2 (74·3 to 78·5)	76·9 (75·6 to 78·5)	77·9 (76·3 to 79·7)
Netherlands	70·4 (70·3 to 70·6)	71·5 (71·4 to 71·7)	70·9 (70·8 to 71)	72·5 (72·5 to 72·6)	73·9 (73·8 to 74)	75·6 (75·5 to 75·7)	78·9 (78·8 to 79)	80 (79·8 to 80·3)
Norway	70·3 (70·1 to 70·5)	71·1 (71 to 71·3)	71·2 (71·1 to 71·4)	72·6 (72·5 to 72·8)	73·6 (73·5 to 73·8)	76·1 (76 to 76·3)	79·1 (78·9 to 79·2)	81·1 (80·9 to 81·3)
Portugal	56·7 (56·5 to 56·9)	61·9 (61·8 to 62·1)	64·2 (64·1 to 64·4)	68·3 (68·2 to 68·4)	70·8 (70·7 to 70·9)	73·4 (73·3 to 73·5)	77·1 (77 to 77·2)	78·7 (78·5 to 79)
San Marino	68·8 (64·3 to 72·9)	69·7 (67·4 to 72)	70·9 (69·7 to 72·1)	73·2 (71·9 to 74·5)	76·9 (75·5 to 78·3)	78·7 (77·3 to 80)	79·9 (77·2 to 83·3)	80 (76·4 to 83·9)
Spain	59·3 (59·2 to 59·5)	66·9 (66·8 to 67)	69·2 (69·2 to 69·3)	72·4 (72·3 to 72·5)	73·4 (73·3 to 73·4)	76 (75·9 to 76·1)	79 (78·9 to 79·1)	80·4 (80·1 to 80·6)
Sweden	70 (69·9 to 70·2)	71·6 (71·5 to 71·7)	72·3 (72·2 to 72·4)	73 (72·9 to 73·2)	75·1 (75 to 75·2)	77·6 (77·5 to 77·7)	79·9 (79·8 to 80)	81·1 (80·9 to 81·3)
Stockholm	69·6 (66·5 to 72·7)	70·9 (67·9 to 74·3)	71·4 (68·2 to 74·6)	71·8 (71·4 to 72·2)	73·8 (73·4 to 74·2)	77 (76·7 to 77·4)	79·5 (79·2 to 79·9)	81·1 (79·7 to 82·6)
Sweden except Stockholm	70·2 (69·7 to 70·8)	71·8 (71·2 to 72·4)	72·6 (72 to 73·3)	73·3 (73·2 to 73·5)	75·4 (75·2 to 75·5)	77·7 (77·6 to 77·9)	80 (79·8 to 80·1)	81·1 (80·7 to 81·5)
Switzerland	66·7 (66·6 to 66·9)	69 (68·9 to 69·2)	70·3 (70·1 to 70·4)	72·6 (72·5 to 72·7)	74·4 (74·3 to 74·6)	77·4 (77·2 to 77·5)	80·5 (80·4 to 80·6)	82 (81·8 to 82·3)
UK	66·5 (66·4 to 66·5)	68·2 (68·2 to 68·3)	68·9 (68·9 to 69)	70·7 (70·7 to 70·8)	73 (73 to 73·1)	75·6 (75·5 to 75·6)	78·5 (78·5 to 78·6)	79·2 (79·1 to 79·4)
England	66·8 (66·7 to 66·9)	68·5 (68·5 to 68·6)	69·2 (69·1 to 69·3)	71 (71 to 71·1)	73·3 (73·2 to 73·3)	75·9 (75·8 to 75·9)	78·9 (78·8 to 78·9)	79·6 (79·4 to 79·7)
East Midlands	66·8 (64·2 to 69·4)	68·5 (66 to 71)	69·2 (66·6 to 71·9)	71·1 (70·4 to 71·9)	73·4 (73·1 to 73·6)	75·8 (75·5 to 76)	78·7 (78·4 to 79)	79·4 (78·2 to 80·5)
Derby	66 (62·2 to 70)	67·7 (64·2 to 71·3)	68·4 (65·1 to 72)	70·3 (69·1 to 71·5)	72·6 (72·1 to 73·2)	75·5 (74·8 to 76·1)	77·4 (76·8 to 78·1)	79·1 (77·4 to 80·7)
Derbyshire	67·1 (63·6 to 70·6)	68·6 (65·5 to 72·3)	69·2 (66 to 72·5)	71 (70 to 72)	73·2 (72·7 to 73·6)	76 (75·5 to 76·4)	79·1 (78·7 to 79·6)	79·7 (78·2 to 81·1)
Leicester	65·3 (61·9 to 68·8)	67·1 (63·7 to 70·8)	67·9 (64·4 to 71·4)	70 (68·9 to 71·1)	71·7 (71·2 to 72·2)	73·7 (73·2 to 74·3)	76·6 (76·1 to 77·2)	78 (76·4 to 79·6)
Leicestershire	68·5 (65 to 72·4)	70·1 (66·7 to 73·7)	70·7 (67·3 to 74·2)	72·3 (71·3 to 73·4)	74·8 (74·3 to 75·3)	77·3 (76·9 to 77·8)	79·6 (79·1 to 80·1)	80·9 (79·5 to 82·4)
Lincolnshire	67·2 (63·8 to 70·8)	68·9 (65·5 to 72·4)	69·6 (66·4 to 73·1)	71·4 (70·4 to 72·4)	73·7 (73·3 to 74·2)	75·9 (75·5 to 76·4)	79 (78·5 to 79·4)	78·7 (77·3 to 80·2)

Northamptonshire	67·4 (64 to 71·1)	69·1 (65·6 to 72·9)	69·9 (66·5 to 73·4)	71·7 (70·5 to 72·7)	73·6 (73·2 to 74·1)	76 (75·6 to 76·5)	78·7 (78·2 to 79·1)	79·5 (78 to 80·9)
Nottingham	65·2 (61·6 to 69·3)	66·8 (63·4 to 70·5)	67·3 (64·2 to 70·8)	69·3 (68·2 to 70·4)	71·3 (70·7 to 71·8)	72·5 (72 to 73)	76·4 (75·8 to 76·9)	77·5 (75·7 to 79·1)
Nottinghamshire	67·2 (63·6 to 70·9)	68·8 (65·5 to 72·5)	69·5 (66·3 to 72·9)	71·3 (70·3 to 72·2)	73·9 (73·4 to 74·3)	76 (75·5 to 76·4)	79 (78·5 to 79·5)	79·6 (78·1 to 81·1)
Rutland	69·5 (65·6 to 73·4)	71·3 (67·6 to 75·1)	72·1 (68·6 to 75·7)	73·8 (72·3 to 75·4)	75·4 (74·4 to 76·4)	78·1 (77 to 79·2)	80·8 (79·6 to 81·9)	82·2 (80·1 to 84·2)
East of England	68·7 (66 to 71·3)	70·3 (67·7 to 72·8)	70·8 (68·2 to 73·5)	72·3 (71·6 to 73·1)	74·6 (74·3 to 74·8)	76·9 (76·7 to 77·1)	79·7 (79·4 to 79·9)	80·3 (79·2 to 81·5)
Bedford	67·6 (63·8 to 71·4)	69·2 (65·6 to 73·1)	69·7 (66·2 to 73·2)	71·6 (70·3 to 72·9)	74·1 (73·5 to 74·8)	75·8 (75·1 to 76·5)	78·4 (77·7 to 79·1)	78·9 (77·2 to 80·7)
Cambridgeshire	69·5 (66 to 73·3)	70·9 (67·3 to 74·6)	71·3 (67·9 to 74·8)	72·4 (71·4 to 73·5)	74·9 (74·4 to 75·4)	77·3 (76·8 to 77·8)	80·5 (79·9 to 81)	81·1 (79·6 to 82·7)
Central Bedfordshire	69 (65·2 to 73·1)	70·6 (67 to 74·5)	71·3 (67·8 to 74·9)	73 (71·9 to 74·2)	75·2 (74·6 to 75·8)	77·6 (77 to 78·2)	80·3 (79·6 to 80·9)	81·9 (80·3 to 83·5)
Essex	69 (65·6 to 72·9)	70·4 (67 to 74)	70·9 (67·6 to 74·3)	72·1 (71·2 to 73·1)	74·7 (74·3 to 75·1)	77·1 (76·7 to 77·5)	79·6 (79·2 to 80)	80·6 (79·1 to 82·1)
Hertfordshire	69·4 (66·2 to 73)	70·7 (67·3 to 74·3)	71·1 (67·7 to 74·7)	72·3 (71·4 to 73·3)	74·8 (74·4 to 75·2)	77·1 (76·7 to 77·6)	80·1 (79·6 to 80·5)	81·2 (79·8 to 82·7)
Luton	67·1 (63·6 to 71)	68·9 (65·3 to 72·8)	69·7 (66·2 to 73·3)	71·6 (70·4 to 72·8)	72·9 (72·4 to 73·5)	74·9 (74·3 to 75·5)	78·2 (77·5 to 78·8)	78·1 (76·4 to 79·7)
Norfolk	68·7 (65·2 to 72·2)	70·3 (66·8 to 74·3)	71·1 (68 to 74·5)	72·8 (71·8 to 73·8)	74·5 (74·1 to 75)	76·9 (76·5 to 77·3)	79·3 (78·8 to 79·7)	79·6 (78·2 to 81·1)
Peterborough	67·1 (63·3 to 71·4)	68·6 (65·2 to 72·5)	69 (65·9 to 72·6)	71·4 (70·1 to 72·7)	73·2 (72·6 to 73·8)	75·4 (74·7 to 76·1)	77·7 (77 to 78·3)	78·3 (76·5 to 80)
Southend-on-Sea	67·6 (63·9 to 71·5)	69·5 (65·9 to 73)	70·3 (67 to 74)	72·4 (71·2 to 73·7)	74 (73·4 to 74·7)	75·7 (75·1 to 76·4)	79 (78·3 to 79·7)	79·2 (77·5 to 80·9)
Suffolk	68·8 (65 to 72·7)	70·5 (67 to 74)	71·2 (68 to 74·9)	73 (71·9 to 74)	75 (74·5 to 75·4)	77·2 (76·7 to 77·6)	80·2 (79·7 to 80·7)	80·2 (78·6 to 81·7)
Thurrock	67·5 (63·8 to 71·5)	68·8 (65·4 to 72·6)	69·2 (65·8 to 72·7)	71 (69·7 to 72·2)	73·5 (72·8 to 74·1)	76·6 (75·9 to 77·3)	79·4 (78·7 to 80)	80·5 (78·8 to 82·2)
Greater London	66·9 (64·6 to 69·3)	68·5 (66·3 to 71·1)	69·2 (66·9 to 71·5)	71 (70·3 to 71·7)	73 (72·8 to 73·2)	75·6 (75·4 to 75·8)	79·3 (79·1 to 79·5)	80·6 (79·4 to 81·7)
Barking and Dagenham	65·2 (61·8 to 69·1)	66·8 (63·7 to 70·3)	67·5 (64·2 to 70·8)	69·6 (68·5 to 70·7)	72·3 (71·7 to 72·8)	74·4 (73·8 to 75·1)	76·7 (76·1 to 77·3)	77·4 (75·9 to 79·1)
Barnet	69·1 (65·8 to 72·8)	70·7 (67·5 to 74·1)	71·5 (68·3 to 74·7)	73·3 (72·2 to 74·4)	75·3 (74·8 to 75·8)	77·9 (77·3 to 78·4)	80·7 (80·2 to 81·2)	82 (80·6 to 83·5)
Bexley	69·1 (65·7 to 72·6)	70·5 (67·3 to 74·3)	71·1 (68·2 to 74·5)	73 (71·9 to 74·1)	75·4 (74·8 to 75·9)	77·7 (77·1 to 78·3)	79·3 (78·7 to 80)	81·4 (79·8 to 83)
Brent	66·8 (63·1 to 70·5)	68·6 (65·3 to 72·3)	69·5 (66·4 to 72·8)	71·3 (70·2 to 72·4)	73·2 (72·7 to 73·7)	75·5 (75 to 76)	79·5 (78·9 to 80·1)	79·8 (78·2 to 81·4)
Bromley	69·4 (66 to 73)	70·9 (67·6 to 74·6)	71·6 (68·6 to 74·6)	73·3 (72·2 to 74·4)	75·1 (74·6 to 75·6)	77·8 (77·2 to 78·3)	81·3 (80·7 to 81·9)	82·2 (80·6 to 83·8)
Camden	66·1 (62·8 to 69·9)	67·6 (64·4 to 71·3)	67·9 (64·7 to 70·9)	69 (67·9 to 70·2)	71·4 (70·8 to 72)	72·4 (71·8 to 72·9)	78·2 (77·7 to 78·8)	81 (79·5 to 82·6)
Croydon	68·3 (64·8 to 72)	70 (66·8 to 73·4)	70·8 (67·7 to 74·1)	72·5 (71·5 to 73·6)	74·3 (73·8 to 74·8)	76·6 (76·1 to 77·1)	79·2 (78·7 to 79·8)	80 (78·3 to 81·5)
Ealing	67 (63·7 to 70·8)	68·5 (65·2 to 72·3)	68·9 (65·9 to 72·3)	70·5 (69·4 to 71·6)	72·9 (72·4 to 73·4)	75·5 (75 to 76·1)	79·4 (78·9 to 80·1)	80·8 (79·2 to 82·2)
Enfield	67·9 (64·5 to 71·7)	69·5 (66·2 to 72·9)	70·2 (67·3 to 73·5)	72 (70·9 to 73)	74·3 (73·8 to 74·9)	76·7 (76·2 to 77·3)	80·4 (79·8 to 81)	80·1 (78·6 to 81·7)
Greenwich	65·8 (62·3 to 69·5)	67·6 (64·6 to 71·1)	68·5 (65·5 to 71·7)	70·5 (69·5 to 71·5)	72·5 (72 to 73·1)	74·3 (73·7 to 74·8)	78 (77·4 to 78·6)	79·6 (78 to 81·2)
Hackney	66·2 (62·8 to 70)	67·5 (64·4 to 71·3)	67·6 (64·4 to 70·7)	68·8 (67·7 to 70)	70·7 (70·1 to 71·2)	74·1 (73·5 to 74·6)	77·6 (77·1 to 78·2)	78·3 (76·7 to 79·8)
Hammersmith and Fulham	65·9 (62·6 to 69·5)	67·4 (64·2 to 71·2)	67·8 (64·4 to 71·2)	68·9 (67·8 to 70·1)	69·7 (69·1 to 70·3)	73·8 (73·2 to 74·3)	78·1 (77·4 to 78·7)	80·5 (78·8 to 82·1)
Haringey	66·4 (62·9 to 70·5)	68·1 (65 to 71·6)	68·7 (65·8 to 71·9)	70·5 (69·3 to 71·6)	73 (72·5 to 73·6)	74·2 (73·7 to 74·7)	77·4 (76·8 to 77·9)	80·4 (78·9 to 82)
Harrow	69·3 (65·9 to 73)	70·9 (67·5 to 74·5)	71·6 (68·4 to 74·7)	73·5 (72·4 to 74·7)	75·3 (74·7 to 75·9)	77·9 (77·3 to 78·5)	82·5 (81·8 to 83·2)	82·7 (81·1 to 84·4)
Havering	68·7 (65·3 to 72·6)	70·2 (66·9 to 74·1)	70·9 (67·5 to 74)	72·7 (71·7 to 73·8)	74·7 (74·2 to 75·3)	77·5 (76·9 to 78·1)	79·8 (79·1 to 80·4)	80·1 (78·5 to 81·7)
Hillingdon	68·5 (65 to 72·3)	69·9 (66·8 to 73·5)	70·4 (67·2 to 73·6)	72·1 (71 to 73·2)	74·5 (74 to 75·1)	76·1 (75·6 to 76·7)	79·6 (79 to 80·1)	81 (79·4 to 82·5)
Hounslow	67·6 (64 to 71·3)	69·2 (65·8 to 72·8)	69·8 (66·6 to 73·1)	71·6 (70·6 to 72·7)	73·2 (72·6 to 73·7)	75·3 (74·8 to 75·9)	79·4 (78·8 to 80)	80·7 (79·1 to 82·3)
Islington	66 (62·6 to 69·8)	67·7 (64·6 to 71·3)	68 (65 to 71·3)	69·5 (68·3 to 70·6)	70·6 (70·1 to 71·2)	72·5 (71·9 to 73)	76·5 (75·9 to 77·1)	79·3 (77·7 to 80·9)
Kensington and Chelsea	67 (63·5 to 70·5)	68·4 (65·1 to 71·9)	68·7 (65·5 to 71·8)	69·8 (68·7 to 70·9)	71·3 (70·7 to 71·9)	76·9 (76·3 to 77·5)	81·1 (80·4 to 81·8)	81·9 (80·2 to 83·5)
Kingston upon Thames	68·9 (65·5 to 72·6)	70·4 (67·1 to 73·9)	70·9 (67·9 to 74·5)	72·6 (71·3 to 73·8)	74·8 (74·2 to 75·5)	77·9 (77·3 to 78·5)	81·9 (81·2 to 82·7)	82·6 (81 to 84·3)
Lambeth	64·3 (60·8 to 68)	66 (62·9 to 69·8)	66·4 (63·4 to 69·6)	68·6 (67·5 to 69·8)	70·5 (70 to 71)	73·4 (72·9 to 73·9)	76·8 (76·3 to 77·4)	79·3 (77·8 to 80·9)

Lewisham	66·1 (62·8 to 69·8)	67·9 (64·8 to 71·6)	68·7 (65·5 to 71·8)	70·7 (69·6 to 71·7)	72·1 (71·6 to 72·6)	73·7 (73·2 to 74·2)	77·7 (77·2 to 78·3)	78·7 (77 to 80·3)
Merton	68 (64·6 to 71·7)	69·7 (66·5 to 73·3)	70·5 (67·3 to 73·8)	72·4 (71·2 to 73·6)	74·1 (73·5 to 74·7)	77·4 (76·9 to 78)	80·4 (79·8 to 81)	81 (79·3 to 82·7)
Newham	65·5 (62 to 69·2)	67·2 (64 to 70·8)	68 (64·8 to 71·4)	70 (68·9 to 71)	71·4 (70·9 to 71·9)	72·7 (72·1 to 73·2)	77·1 (76·6 to 77·6)	79 (77·6 to 80·7)
Redbridge	68·4 (65 to 72·1)	69·9 (66·8 to 73·7)	70·6 (67·5 to 74)	72·5 (71·5 to 73·7)	74·5 (74 to 75·1)	77·3 (76·7 to 77·8)	80·2 (79·5 to 80·8)	81·8 (80·2 to 83·4)
Richmond upon Thames	68·6 (65·3 to 72·3)	70 (66·7 to 73·6)	70·4 (67·2 to 73·6)	71·9 (70·8 to 73·1)	75·1 (74·5 to 75·7)	78·8 (78·2 to 79·5)	82·5 (81·8 to 83·2)	83·4 (81·8 to 85·1)
Southwark	66 (62·6 to 69·7)	67·5 (64·4 to 71·3)	68 (64·9 to 71·2)	69·5 (68·4 to 70·6)	69·5 (69 to 69·9)	73·8 (73·3 to 74·4)	77·5 (76·9 to 78)	78·8 (77·3 to 80·4)
Sutton	68·7 (65·2 to 72·4)	70·5 (67·1 to 73·9)	71·4 (68·3 to 74·8)	73·4 (72·2 to 74·7)	75·2 (74·6 to 75·8)	77·4 (76·8 to 78)	80·5 (79·8 to 81·1)	81·2 (79·6 to 82·8)
Tower Hamlets	64·5 (61·3 to 68·5)	65·8 (62·7 to 69·4)	65·9 (62·7 to 69)	67·3 (66·2 to 68·4)	69·7 (69·2 to 70·2)	72 (71·5 to 72·6)	76·8 (76·2 to 77·3)	79 (77·4 to 80·6)
Waltham Forest	66·7 (63·4 to 70·2)	68·4 (65·1 to 72)	69·2 (65·8 to 72·7)	71·2 (70·1 to 72·3)	73·7 (73 to 74·2)	75·2 (74·6 to 75·7)	78·4 (77·8 to 79)	80·1 (78·5 to 81·6)
Wandsworth	66·7 (63·4 to 70·2)	68·2 (65·2 to 71·7)	68·7 (65·7 to 72·2)	70·3 (69·3 to 71·3)	71·4 (70·9 to 71·9)	75·2 (74·7 to 75·7)	79·4 (78·9 to 79·9)	81·9 (80·4 to 83·4)
Westminster	66·2 (62·4 to 69·8)	67·8 (64·7 to 71·1)	68 (65 to 71·3)	69 (67·9 to 70)	71·8 (71·2 to 72·3)	75·5 (74·9 to 76)	80·6 (80 to 81·3)	81·3 (79·8 to 82·9)
North East England	65·5 (63 to 68·2)	67·2 (64·7 to 70)	67·9 (65·3 to 70·6)	69·8 (69·1 to 70·7)	71·8 (71·5 to 72·1)	74·5 (74·2 to 74·8)	77·6 (77·3 to 77·9)	77·7 (76·4 to 79)
County Durham	65·5 (62·5 to 69·1)	67·2 (64 to 71)	67·9 (64·8 to 71·1)	69·9 (69 to 70·9)	72·1 (71·7 to 72·5)	74·8 (74·3 to 75·3)	77·4 (76·9 to 78)	78 (76·5 to 79·6)
Darlington	65·7 (62·1 to 69·5)	67·5 (64·2 to 71·4)	68·1 (64·7 to 71·6)	70·2 (68·9 to 71·5)	72·2 (71·5 to 72·9)	74·6 (73·8 to 75·4)	77·7 (76·9 to 78·5)	78·3 (76·5 to 80·1)
Gateshead	65 (61·3 to 68·8)	66·6 (63·1 to 70·4)	67 (63·8 to 70·4)	69·1 (67·9 to 70·2)	71·4 (70·9 to 72)	73·5 (73 to 74·1)	77·7 (77 to 78·3)	77·5 (75·9 to 79·2)
Hartlepool	64·3 (60·7 to 68·4)	66·2 (62·9 to 69·9)	66·9 (63·5 to 70·3)	68·9 (67·7 to 70·3)	71·3 (70·6 to 71·9)	73·4 (72·6 to 74·1)	76·9 (76·1 to 77·7)	76·3 (74·5 to 78·2)
Middlesbrough	64·5 (60·7 to 68·4)	66·2 (63·1 to 69·9)	66·9 (63·6 to 70·3)	69 (67·9 to 70·3)	71 (70·5 to 71·7)	73·1 (72·5 to 73·7)	76·1 (75·3 to 76·8)	75·4 (73·6 to 77·4)
Newcastle upon Tyne	65·3 (61·7 to 69)	66·9 (63·7 to 70·6)	67·5 (64·5 to 71)	69·4 (68·3 to 70·4)	70·8 (70·3 to 71·3)	73·9 (73·3 to 74·5)	77·3 (76·8 to 78)	77·9 (76·3 to 79·4)
North Tyneside	66·4 (62·9 to 70·3)	68·1 (64·8 to 71·7)	68·7 (65·4 to 72·1)	70·6 (69·4 to 71·7)	72·4 (71·8 to 73)	74·9 (74·3 to 75·5)	77·7 (77 to 78·3)	78·4 (76·6 to 80)
Northumberland	66·6 (62·8 to 70·3)	68·4 (64·9 to 72·3)	69·2 (66 to 72·5)	70·6 (69·5 to 71·7)	73·2 (72·7 to 73·7)	76·2 (75·7 to 76·7)	79 (78·4 to 79·6)	78·9 (77·2 to 80·5)
Redcar and Cleveland	65·3 (61·7 to 69·1)	67 (63·7 to 70·8)	67·7 (64·5 to 71·1)	69·8 (68·6 to 71)	71·7 (71·1 to 72·3)	74·9 (74·2 to 75·5)	78·2 (77·5 to 79)	77·5 (75·8 to 79·3)
South Tyneside	65·7 (62 to 69·5)	67·3 (63·7 to 71·1)	67·9 (64·6 to 71·2)	69·8 (68·6 to 71)	71·6 (71·1 to 72·2)	74·1 (73·4 to 74·7)	77·2 (76·5 to 78)	77·3 (75·6 to 79·2)
Stockton-on-Tees	66 (62·6 to 69·9)	67·7 (64·3 to 71·5)	68·4 (65·1 to 71·7)	70·5 (69·3 to 71·6)	72 (71·4 to 72·6)	75·3 (74·6 to 75·9)	78·3 (77·6 to 79)	78 (76·3 to 79·7)
Sunderland	65·6 (62·2 to 69·4)	67·3 (63·9 to 71)	68 (64·9 to 71·5)	70 (68·9 to 71·1)	71·4 (70·9 to 72)	74 (73·5 to 74·6)	76·7 (76·2 to 77·3)	76·8 (75·2 to 78·5)
North West England	65·5 (63·3 to 67·9)	67·2 (65·1 to 69·6)	67·9 (65·6 to 70·3)	69·8 (69·2 to 70·5)	72 (71·8 to 72·1)	74·4 (74·2 to 74·6)	77·4 (77·2 to 77·6)	78·2 (77·1 to 79·3)
Blackburn with Darwen	65 (61·6 to 68·7)	66·7 (63·6 to 70·3)	67·4 (64·3 to 70·7)	69·4 (68·2 to 70·6)	70·7 (70·1 to 71·3)	72·7 (72·1 to 73·4)	76·2 (75·5 to 76·9)	77·1 (75·4 to 78·8)
Blackpool	64·8 (61·3 to 68·4)	66·7 (63·4 to 70·2)	67·5 (64·2 to 70·8)	69·6 (68·5 to 70·8)	70·5 (69·9 to 71·1)	71·1 (70·4 to 71·7)	72·6 (72 to 73·2)	73·6 (71·9 to 75·2)
Bolton	64·9 (61·6 to 68·6)	66·7 (63·2 to 70)	67·3 (64·2 to 70·4)	69·3 (68·3 to 70·4)	71·8 (71·3 to 72·3)	73·9 (73·3 to 74·4)	76·9 (76·3 to 77·5)	77·8 (76·3 to 79·3)
Bury	66·2 (62·6 to 69·8)	67·9 (64·6 to 71·4)	68·6 (65·4 to 72·1)	70·6 (69·4 to 71·8)	72·5 (71·9 to 73)	75·3 (74·6 to 75·9)	78·2 (77·5 to 78·8)	79·2 (77·7 to 80·8)
Cheshire East	67·8 (64·2 to 71·4)	69·3 (66·2 to 72·9)	69·8 (66·8 to 73)	71·6 (70·6 to 72·6)	73·9 (73·4 to 74·4)	76·5 (76 to 77)	79·8 (79·3 to 80·4)	80·4 (79 to 81·8)
Cheshire West and Chester	67·5 (64·1 to 71·1)	69 (65·5 to 72·8)	69·5 (66·5 to 72·7)	71·2 (70·1 to 72·2)	73·5 (73 to 74)	76·4 (75·9 to 76·9)	79·2 (78·6 to 79·8)	79·7 (78 to 81·3)
Cumbria	66·2 (63 to 69·7)	68 (64·5 to 71·7)	68·7 (65·5 to 72·1)	70·6 (69·5 to 71·6)	72·6 (72·2 to 73·1)	75·7 (75·2 to 76·2)	78·9 (78·4 to 79·5)	78·5 (77 to 80)
Halton	65·8 (62·5 to 69·6)	67·3 (64 to 70·8)	67·7 (64·7 to 71·1)	69·5 (68·4 to 70·6)	71·9 (71·3 to 72·6)	73·7 (73 to 74·3)	77·2 (76·5 to 77·9)	77·3 (75·6 to 79)
Knowsley	65·1 (61·8 to 68·8)	66·7 (63·4 to 70·2)	67·2 (64·1 to 70·4)	69·1 (68 to 70·2)	71·2 (70·7 to 71·8)	72·8 (72·2 to 73·4)	75·9 (75·3 to 76·7)	77·3 (75·7 to 78·9)
Lancashire	65·7 (62·5 to 69·2)	67·6 (64·5 to 70·9)	68·5 (65·4 to 71·9)	70·1 (69·1 to 71·2)	72·3 (71·9 to 72·7)	75 (74·5 to 75·4)	78 (77·5 to 78·4)	78·6 (77·1 to 80·1)
Liverpool	64·6 (61·2 to 68)	66·3 (63·1 to 69·8)	66·9 (63·8 to 70·3)	69·1 (68·1 to 70·1)	70·8 (70·3 to 71·2)	72·3 (71·8 to 72·8)	75·6 (75·1 to 76·1)	75·9 (74·4 to 77·4)
Manchester	63·4 (60 to 66·9)	65·2 (62·2 to 68·7)	65·9 (62·8 to 69·3)	67·9 (67 to 68·9)	69·4 (69 to 69·9)	71·1 (70·7 to 71·6)	74·7 (74·2 to 75·1)	77·5 (75·9 to 79)
Oldham	64·8 (61·4 to 68·3)	66·6 (63·3 to 70·1)	67·4 (64·5 to 70·6)	69·4 (68·3 to 70·5)	71·2 (70·7 to 71·8)	73·6 (73 to 74·1)	76·5 (75·9 to 77·1)	77·7 (76 to 79·3)

Rochdale	64·9 (61·4 to 68·3)	66·7 (63·3 to 70·3)	67·4 (64·4 to 70·6)	69·6 (68·5 to 70·7)	71·7 (71·2 to 72·2)	73·9 (73·3 to 74·5)	76·3 (75·6 to 76·9)	77·2 (75·6 to 78·9)
Salford	64·1 (60·7 to 67·7)	65·8 (62·7 to 69·4)	66·2 (63·4 to 69·5)	67·9 (66·8 to 68·9)	70·4 (69·9 to 70·9)	73·1 (72·5 to 73·6)	75·6 (75·1 to 76·2)	77·2 (75·6 to 78·8)
Sefton	66·6 (63·1 to 70·2)	68·2 (64·9 to 71·6)	68·8 (65·8 to 72·3)	70·7 (69·6 to 71·7)	73 (72·5 to 73·5)	75 (74·5 to 75·5)	77·1 (76·5 to 77·7)	77·8 (76·2 to 79·3)
St Helens	65·7 (62·2 to 69·3)	67·1 (63·8 to 70·7)	67·5 (64·4 to 70·9)	69·2 (68·1 to 70·3)	71·9 (71·4 to 72·5)	74·4 (73·8 to 75)	76·9 (76·2 to 77·5)	77 (75·4 to 78·6)
Stockport	67·3 (63·9 to 71)	68·9 (65·7 to 72·5)	69·5 (66·5 to 72·6)	71 (70 to 72)	73·1 (72·7 to 73·6)	76·4 (75·8 to 76·9)	79 (78·5 to 79·6)	79·7 (78·2 to 81·3)
Tameside	65·2 (61·8 to 68·8)	67 (63·8 to 70·3)	67·8 (64·7 to 71)	69·8 (68·7 to 70·9)	71·8 (71·2 to 72·3)	73·3 (72·7 to 73·8)	76·5 (75·9 to 77·1)	78·6 (77·1 to 80·3)
Trafford	67·2 (63·9 to 71)	69 (65·8 to 72·5)	69·6 (66·5 to 72·8)	71·5 (70·4 to 72·6)	73 (72·4 to 73·5)	76·4 (75·8 to 76·9)	79·2 (78·6 to 79·8)	80·6 (79·1 to 82·2)
Warrington	67 (63·6 to 70·9)	68·5 (65·1 to 72·2)	68·9 (65·8 to 72·1)	70·5 (69·4 to 71·6)	72·5 (71·9 to 73)	75·6 (75 to 76·2)	78·8 (78·2 to 79·4)	79·2 (77·5 to 80·7)
Wigan	65·6 (62·3 to 69·2)	67·2 (63·9 to 70·6)	67·8 (64·8 to 71)	69·5 (68·5 to 70·5)	71·8 (71·4 to 72·3)	74·1 (73·6 to 74·6)	76·9 (76·3 to 77·4)	78 (76·5 to 79·4)
Wirral	65·9 (62·4 to 69·6)	67·7 (64·4 to 71·1)	68·4 (65·2 to 71·3)	70·3 (69·2 to 71·3)	72·2 (71·7 to 72·7)	74·6 (74 to 75·1)	77·9 (77·4 to 78·5)	78·4 (76·9 to 79·9)
South East England	68·2 (65·7 to 70·7)	69·9 (67·7 to 72·4)	70·6 (68·2 to 73·1)	72·1 (71·3 to 72·7)	74·5 (74·3 to 74·7)	77 (76·9 to 77·2)	79·9 (79·7 to 80·1)	80·6 (79·5 to 81·7)
Bracknell Forest	68·9 (65·1 to 72·6)	70·6 (67·1 to 74·1)	70·9 (67·7 to 74·5)	72·5 (71·2 to 73·8)	74·6 (73·9 to 75·2)	77·6 (76·9 to 78·3)	81·2 (80·5 to 82)	81·5 (79·9 to 83·3)
Brighton and Hove	67 (63·3 to 70·7)	68·8 (65·6 to 72·6)	69·5 (66·2 to 73)	71·4 (70·3 to 72·5)	71·7 (71·2 to 72·2)	74·5 (73·9 to 75)	77·6 (77 to 78·2)	79 (77·5 to 80·6)
Buckinghamshire	70 (66·6 to 74·1)	71·4 (67·9 to 75·2)	71·9 (68·6 to 75·2)	73·3 (72·3 to 74·3)	75·2 (74·7 to 75·7)	78 (77·5 to 78·5)	80·7 (80·2 to 81·1)	81·9 (80·5 to 83·3)
East Sussex	67·9 (64·3 to 71·5)	69·7 (66·4 to 73·4)	70·4 (67·2 to 73·7)	72·2 (71·2 to 73·3)	75 (74·5 to 75·5)	77·1 (76·6 to 77·6)	79·5 (79 to 80)	79·8 (78·3 to 81·4)
Hampshire	68·9 (65·3 to 72·8)	70·6 (67·3 to 74·1)	71·1 (67·6 to 74·6)	72·4 (71·4 to 73·4)	75 (74·6 to 75·4)	77·6 (77·3 to 78·1)	80·5 (80·1 to 80·9)	81·1 (79·8 to 82·5)
Isle of Wight	66·4 (62·6 to 70·1)	68·5 (65·2 to 72·2)	69·5 (65·8 to 73·1)	71·6 (70·3 to 72·9)	73·3 (72·6 to 74)	76·4 (75·7 to 77·1)	78·8 (78·1 to 79·5)	79·3 (77·7 to 81)
Kent	67·7 (64·7 to 71·1)	69·5 (66·2 to 72·6)	70 (67 to 73·3)	71·2 (70·1 to 72·1)	73·9 (73·5 to 74·3)	76·6 (76·1 to 77)	79·4 (79 to 79·9)	80 (78·4 to 81·6)
Medway	67·6 (64·1 to 71·4)	69·4 (66 to 73·2)	70·2 (66·9 to 73·8)	71·9 (70·8 to 73)	73·4 (72·9 to 73·9)	75·5 (75 to 76·1)	78·4 (77·8 to 79)	78·9 (77·3 to 80·4)
Milton Keynes	67·8 (64 to 71·9)	69·4 (66·1 to 73·1)	69·8 (66·3 to 73·4)	71·4 (70·2 to 72·7)	74·1 (73·5 to 74·7)	76·8 (76·2 to 77·5)	79·5 (78·9 to 80·2)	80·2 (78·7 to 81·7)
Oxfordshire	69·7 (66 to 73·2)	71·2 (67·9 to 74·9)	71·7 (68·4 to 75·3)	72·9 (71·9 to 73·8)	75·4 (74·9 to 75·8)	77·5 (77·1 to 78)	80·3 (79·8 to 80·7)	81·6 (80·1 to 83)
Portsmouth	66·4 (62·8 to 70·2)	68·2 (64·8 to 72)	68·8 (65·5 to 72·3)	70·5 (69·4 to 71·7)	72 (71·4 to 72·5)	74·3 (73·7 to 74·9)	77·5 (76·8 to 78·1)	79 (77·5 to 80·6)
Reading	67·9 (64·2 to 71·7)	69·3 (65·9 to 73·1)	69·5 (66 to 73·1)	71 (69·8 to 72·2)	73 (72·4 to 73·6)	75·5 (74·9 to 76·2)	78·1 (77·4 to 78·7)	78·4 (76·7 to 80·1)
Slough	67·4 (63·6 to 71·2)	68·9 (65·4 to 72·8)	69·4 (66·1 to 72·9)	71·1 (69·9 to 72·5)	72·4 (71·7 to 73·1)	74·9 (74·2 to 75·5)	77·6 (76·9 to 78·3)	78·6 (76·7 to 80·3)
Southampton	66·4 (62·8 to 70·3)	68·1 (64·8 to 71·7)	68·7 (65·5 to 72·1)	70·6 (69·5 to 71·8)	72·3 (71·8 to 72·9)	75·1 (74·5 to 75·6)	78·4 (77·8 to 79)	78·6 (76·9 to 80·2)
Surrey	69·6 (66·2 to 73·1)	71·1 (67·8 to 74·6)	71·5 (68·1 to 75·2)	72·8 (71·7 to 73·8)	75·5 (75·1 to 75·9)	77·7 (77·3 to 78·1)	80·9 (80·5 to 81·4)	81·8 (80·4 to 83·2)
West Berkshire	69·8 (66·2 to 73·5)	71·2 (67·7 to 74·8)	71·5 (68·1 to 75)	73 (71·7 to 74·2)	75·2 (74·5 to 75·8)	78 (77·3 to 78·7)	81 (80·3 to 81·7)	81·6 (79·9 to 83·2)
West Sussex	68·2 (64·7 to 71·6)	69·9 (66·5 to 73·7)	70·4 (67 to 73·8)	72·1 (71·1 to 73·1)	74·9 (74·5 to 75·3)	77·5 (77 to 77·9)	80·1 (79·6 to 80·5)	80·2 (78·8 to 81·7)
Windsor and Maidenhead	70·8 (67·4 to 74·6)	72·4 (69·1 to 75·9)	73·2 (69·9 to 76·6)	74·9 (73·7 to 76·2)	75·7 (75 to 76·4)	77·8 (77·1 to 78·5)	81·6 (80·8 to 82·3)	82·2 (80·5 to 83·8)
Wokingham	71 (67·5 to 74·5)	72·5 (69·1 to 76·1)	73 (69·6 to 76·8)	74·6 (73·2 to 75·9)	77·3 (76·6 to 77·9)	80·3 (79·6 to 81)	82·9 (82·2 to 83·7)	82·9 (81·4 to 84·5)
South West England	67·9 (65·3 to 70·5)	69·6 (67 to 72·3)	70·2 (67·5 to 72·8)	72·1 (71·3 to 72·8)	74·4 (74·1 to 74·6)	77 (76·8 to 77·3)	79·7 (79·5 to 79·9)	80·2 (79 to 81·3)
Bath and North East Somerset	69·1 (65·5 to 72·8)	71 (67·5 to 74·5)	71·7 (68·1 to 75·4)	73·8 (72·5 to 75·1)	75 (74·3 to 75·6)	77·7 (77·1 to 78·4)	80·4 (79·8 to 81·2)	80·7 (79 to 82·4)
Bournemouth	68·1 (64·7 to 71·9)	69·9 (66·2 to 73·8)	70·7 (67·6 to 74·3)	72·5 (71·3 to 73·9)	73·2 (72·5 to 73·8)	75·2 (74·5 to 75·9)	77·7 (77·1 to 78·3)	78·4 (76·8 to 80)
Bristol, City of	66·8 (63·4 to 70·4)	68·5 (65·1 to 72·2)	69·1 (65·6 to 72·4)	70·9 (69·7 to 72·1)	72·9 (72·4 to 73·4)	75·4 (74·9 to 76)	78·2 (77·6 to 78·7)	78·7 (77·1 to 80·3)
Cornwall	67·6 (63·9 to 71·1)	69·2 (65·8 to 73)	69·7 (66·5 to 73)	71·5 (70·4 to 72·6)	74·3 (73·8 to 74·8)	77 (76·5 to 77·5)	79·5 (78·9 to 80)	79·8 (78·3 to 81·4)
Devon	68·1 (64·8 to 71·7)	69·8 (66·3 to 73·4)	70·3 (67·1 to 73·7)	72·2 (71·1 to 73·3)	74·9 (74·4 to 75·3)	77·4 (77 to 77·8)	80·1 (79·7 to 80·6)	80·4 (79 to 81·8)
Dorset	68·6 (65·1 to 72·3)	70·3 (67 to 73·9)	71 (67·6 to 74·3)	73 (71·9 to 74·1)	75·6 (75·1 to 76·2)	78·1 (77·5 to 78·6)	80·9 (80·4 to 81·5)	81·1 (79·6 to 82·6)
Gloucestershire	68·7 (65·1 to 72·5)	70·3 (66·7 to 73·7)	70·9 (67·5 to 74·2)	72·1 (71·1 to 73·2)	74·4 (73·9 to 74·8)	77·2 (76·7 to 77·7)	80 (79·5 to 80·5)	80·6 (79·1 to 82·2)

North Somerset	68·9 (65·2 to 72·6)	70·7 (66·9 to 74·4)	71·4 (68·1 to 74·8)	73·3 (72·1 to 74·7)	75·2 (74·6 to 75·9)	77·4 (76·7 to 78)	79·2 (78·5 to 79·9)	79·4 (77·8 to 81)
Plymouth	66·6 (62·8 to 70·2)	68·2 (64·8 to 71·8)	68·6 (65·6 to 71·7)	70·4 (69·3 to 71·5)	72·9 (72·4 to 73·5)	75 (74·5 to 75·6)	78 (77·4 to 78·6)	78·6 (76·9 to 80·2)
Poole	67·9 (64·3 to 71·9)	69·6 (66·2 to 73·4)	70·2 (67 to 73·7)	71·9 (70·7 to 73·2)	74·6 (74 to 75·3)	77·6 (76·8 to 78·3)	80·4 (79·7 to 81·1)	81·6 (80 to 83·2)
Somerset	68·5 (64·8 to 72·1)	70·1 (66·3 to 73·9)	70·7 (67·4 to 74)	72·3 (71·3 to 73·4)	74·8 (74·3 to 75·4)	77·5 (77 to 78)	79·9 (79·4 to 80·5)	80·3 (78·7 to 81·8)
South Gloucestershire	69·5 (65·7 to 73·1)	70·9 (67·6 to 74·5)	71·2 (67·9 to 74·8)	73 (71·7 to 74·1)	75·9 (75·3 to 76·5)	78·1 (77·5 to 78·7)	80·6 (80 to 81·2)	82·2 (80·7 to 83·8)
Swindon	67·4 (63·8 to 71)	69·2 (65·8 to 72·9)	69·6 (66·3 to 73·1)	71·6 (70·4 to 72·9)	73·9 (73·2 to 74·5)	76·5 (75·9 to 77·2)	79·8 (79·2 to 80·4)	80·7 (79 to 82·3)
Torbay	67·6 (64·2 to 71·3)	69·3 (65·6 to 73·4)	70·1 (67 to 73·8)	72 (70·7 to 73·3)	73·6 (72·9 to 74·2)	74·9 (74·3 to 75·6)	77·4 (76·7 to 78·1)	77·8 (76 to 79·6)
Wiltshire	68·6 (65·1 to 72·3)	70·4 (66·9 to 74·1)	71·1 (68 to 74·2)	72·6 (71·4 to 73·7)	74·4 (73·9 to 74·9)	77·6 (77·1 to 78·1)	80·4 (79·9 to 80·9)	81 (79·6 to 82·5)
West Midlands	66·5 (64·1 to 69·2)	68·1 (65·8 to 70·6)	68·6 (66·2 to 71·2)	70·4 (69·7 to 71·1)	72·7 (72·5 to 72·9)	75·2 (75 to 75·5)	78·4 (78·1 to 78·6)	78·9 (77·7 to 80·1)
Birmingham	65·5 (62·5 to 68·8)	67·2 (64·1 to 70·8)	67·9 (64·7 to 71·1)	69·8 (68·8 to 70·6)	71·6 (71·2 to 72)	73·7 (73·3 to 74·1)	77·6 (77·1 to 78)	77·7 (76·1 to 79·2)
Coventry	65·9 (62·4 to 69·7)	67·6 (64·4 to 71·2)	68·2 (64·9 to 71·5)	70·1 (69 to 71·1)	71·9 (71·4 to 72·4)	74·9 (74·4 to 75·4)	77·2 (76·6 to 77·7)	77·9 (76·3 to 79·4)
Dudley	67·5 (63·8 to 71·1)	69 (65·6 to 72·7)	69·6 (66·6 to 73·1)	71·2 (70·2 to 72·3)	73 (72·5 to 73·5)	75·3 (74·7 to 75·8)	78·4 (77·8 to 79)	79·4 (77·8 to 80·9)
Herefordshire, County of	67·6 (64 to 71·5)	69·4 (66·2 to 73·4)	70·1 (66·7 to 73·6)	72·2 (70·9 to 73·4)	75·1 (74·4 to 75·7)	76·8 (76·2 to 77·4)	79·6 (79 to 80·3)	80 (78·4 to 81·7)
Sandwell	65 (61·5 to 68·9)	66·7 (63·2 to 70·4)	67·4 (64·1 to 70·9)	69·4 (68·4 to 70·5)	71·1 (70·6 to 71·6)	73·5 (73 to 74)	76·3 (75·8 to 76·9)	78·2 (76·5 to 79·8)
Shropshire	67·7 (64·2 to 71·5)	69·2 (65·8 to 72·9)	69·6 (66·4 to 73·1)	71·6 (70·7 to 72·7)	74·1 (73·6 to 74·6)	76·5 (76 to 77)	79·8 (79·2 to 80·3)	81·1 (79·5 to 82·6)
Solihull	68·4 (64·9 to 72·3)	69·9 (66·4 to 73·7)	70·4 (67·1 to 73·5)	72·2 (71·1 to 73·4)	75 (74·4 to 75·6)	77·2 (76·5 to 77·8)	80·7 (80·1 to 81·4)	80·5 (78·8 to 82·1)
Staffordshire	67·2 (63·7 to 70·9)	68·6 (65·4 to 72·4)	69 (65·9 to 72·5)	70·4 (69·5 to 71·5)	73 (72·5 to 73·4)	75·9 (75·4 to 76·3)	79·2 (78·7 to 79·6)	79·4 (77·9 to 80·9)
Stoke-on-Trent	64·6 (61 to 68·4)	66·1 (62·8 to 69·7)	66·6 (63·8 to 69·7)	68·4 (67·3 to 69·5)	71 (70·5 to 71·5)	73·4 (72·8 to 74)	76·3 (75·7 to 76·9)	77·1 (75·5 to 78·9)
Telford and Wrekin	66·5 (62·9 to 70·1)	68 (64·6 to 71·7)	68·3 (65 to 71·8)	70 (68·9 to 71·3)	72·7 (72·1 to 73·3)	75·8 (75·1 to 76·4)	78·4 (77·7 to 79·1)	78·8 (77·1 to 80·5)
Walsall	66 (62·4 to 69·8)	67·5 (64 to 71·1)	67·9 (64·7 to 71·3)	69·7 (68·7 to 70·8)	71·9 (71·4 to 72·4)	74·6 (74·1 to 75·2)	77 (76·4 to 77·6)	78·1 (76·5 to 79·6)
Warwickshire	68·1 (64·7 to 71·9)	69·4 (66·1 to 73·3)	69·9 (66·5 to 73·2)	71·4 (70·4 to 72·4)	73·8 (73·4 to 74·3)	76·5 (76 to 77)	79·4 (78·9 to 79·9)	80·1 (78·6 to 81·6)
Wolverhampton	66 (62·6 to 69·8)	67·5 (64 to 71·4)	68 (64·8 to 71·4)	69·9 (68·9 to 71)	71·8 (71·3 to 72·3)	73·9 (73·4 to 74·5)	76·7 (76·1 to 77·3)	77·3 (75·6 to 78·8)
Worcestershire	68·4 (64·7 to 72·2)	69·8 (66·5 to 73·5)	70·5 (67·3 to 73·7)	71·9 (70·9 to 73)	74·1 (73·7 to 74·6)	76·6 (76·1 to 77·1)	79·3 (78·8 to 79·8)	79·6 (77·9 to 81·1)
Yorkshire and the Humber	65·9 (63·4 to 68·6)	67·6 (65·3 to 70·2)	68·3 (65·9 to 70·8)	70·3 (69·6 to 71)	72·7 (72·5 to 72·9)	75·5 (75·2 to 75·7)	78·1 (77·8 to 78·3)	78·7 (77·6 to 80)
Barnsley	65·7 (62·1 to 69·5)	67·4 (64 to 71)	68·1 (65 to 71·5)	70 (69 to 71·2)	72·5 (71·9 to 73)	75·2 (74·6 to 75·7)	78·1 (77·5 to 78·7)	78·4 (76·9 to 80·1)
Bradford	64·9 (61·5 to 68·5)	66·8 (63·3 to 70·2)	67·7 (64·6 to 71)	69·8 (68·7 to 70·8)	71·8 (71·3 to 72·3)	74·2 (73·7 to 74·7)	77·3 (76·8 to 77·8)	78·3 (76·9 to 79·8)
Calderdale	65·4 (61·9 to 69·2)	67·1 (63·7 to 70·7)	67·7 (64·7 to 71·1)	69·6 (68·5 to 70·8)	71·8 (71·2 to 72·4)	75·3 (74·6 to 75·9)	77·7 (77·1 to 78·3)	78·9 (77·2 to 80·5)
Doncaster	66·4 (63 to 70·3)	68 (64·8 to 71·8)	68·8 (65·7 to 72·1)	70·8 (69·8 to 71·9)	72·8 (72·4 to 73·3)	74·7 (74·2 to 75·2)	77 (76·5 to 77·6)	78·2 (76·6 to 79·8)
East Riding of Yorkshire	68 (64·5 to 71·7)	69·5 (66·2 to 73·4)	70·3 (67·1 to 73·5)	72·1 (71 to 73·2)	74·2 (73·7 to 74·7)	76·7 (76·1 to 77·2)	79·3 (78·8 to 79·9)	79·9 (78·3 to 81·5)
Kingston upon Hull, City of	65·1 (61·7 to 68·9)	67 (63·7 to 70·6)	68 (64·9 to 71·1)	70·1 (69 to 71·2)	71·9 (71·4 to 72·4)	73·5 (72·9 to 74)	75·7 (75·1 to 76·2)	75·3 (73·7 to 77)
Kirklees	65·1 (61·3 to 68·9)	66·8 (63·4 to 70·5)	67·5 (64·4 to 70·7)	69·3 (68·3 to 70·5)	72·4 (71·9 to 72·8)	75·3 (74·8 to 75·9)	77·6 (77·1 to 78·1)	78·3 (76·8 to 79·9)
Leeds	65·8 (62·5 to 69·4)	67·5 (64·3 to 71·2)	68·1 (64·9 to 71·4)	70 (69 to 71)	72·6 (72·1 to 73·1)	75·4 (74·9 to 75·9)	77·9 (77·4 to 78·3)	78·6 (77·1 to 80·2)
North East Lincolnshire	66·5 (63 to 70·5)	68·4 (64·8 to 72·2)	69·3 (66·3 to 72·7)	71·4 (70·2 to 72·6)	72·3 (71·7 to 72·9)	74·7 (74 to 75·4)	77·3 (76·6 to 77·9)	77·7 (76·1 to 79·4)
North Lincolnshire	66·5 (62·7 to 70·1)	68 (64·6 to 71·8)	68·5 (65·4 to 72·1)	70·4 (69·2 to 71·7)	72·3 (71·6 to 72·9)	75·5 (74·8 to 76·2)	78·5 (77·8 to 79·2)	79·6 (77·9 to 81·3)
North Yorkshire	67·2 (63·8 to 70·9)	68·9 (65·4 to 72·8)	69·6 (66·4 to 72·9)	71·5 (70·5 to 72·5)	74·1 (73·6 to 74·5)	77·3 (76·8 to 77·8)	79·9 (79·4 to 80·4)	80·7 (79·2 to 82·2)
Rotherham	65·9 (62·4 to 69·4)	67·5 (64 to 71)	68 (64·7 to 71·3)	69·7 (68·7 to 70·8)	72·4 (71·9 to 72·9)	75·1 (74·6 to 75·6)	78·2 (77·7 to 78·8)	77·6 (76 to 79·2)
Sheffield	66·4 (63·1 to 70·1)	68 (64·9 to 72)	68·7 (65·6 to 72·1)	70·6 (69·6 to 71·6)	72·8 (72·3 to 73·2)	75·5 (75 to 75·9)	78·1 (77·6 to 78·6)	79·3 (77·9 to 80·8)
Wakefield	65·3 (62 to 69·1)	66·8 (63·7 to 70·2)	67·2 (63·9 to 70·4)	69·1 (68·2 to 70)	72·4 (71·9 to 72·9)	75·2 (74·6 to 75·7)	77·3 (76·8 to 77·8)	77·9 (76·3 to 79·4)

York	67·7 (64·2 to 71·6)	69·3 (65·9 to 73·2)	70 (66·8 to 73·1)	71·8 (70·6 to 73·1)	73·8 (73·2 to 74·4)	77·1 (76·5 to 77·7)	80 (79·3 to 80·7)	80·1 (78·5 to 81·7)
Northern Ireland	65·8 (65·5 to 66·1)	68·1 (67·8 to 68·3)	68 (67·8 to 68·2)	68·5 (68·3 to 68·7)	71·6 (71·4 to 71·9)	75 (74·7 to 75·2)	77·5 (77·2 to 77·8)	78·5 (78 to 79)
Scotland	64·5 (64·3 to 64·6)	66·4 (66·2 to 66·5)	67·2 (67·1 to 67·3)	69 (68·9 to 69·1)	71·2 (71·1 to 71·3)	73·4 (73·2 to 73·5)	76·3 (76·1 to 76·5)	76·9 (76·5 to 77·3)
Wales	65·3 (64·7 to 65·9)	67·3 (66·5 to 68)	68·2 (67·5 to 68·9)	70·4 (70·1 to 70·7)	73 (72·8 to 73·1)	75·1 (74·9 to 75·3)	77·9 (77·7 to 78·1)	78·6 (78·2 to 78·9)
Latin America and Caribbean	46·3 (44·2 to 48·2)	52·5 (51·4 to 53·6)	56·5 (55·8 to 57·3)	62·1 (61·6 to 62·6)	66 (65·7 to 66·3)	69·3 (69·1 to 69·6)	70·1 (69·7 to 70·5)	72·9 (71·5 to 74·3)
Andean Latin America	38·9 (35·7 to 41·8)	47 (45·2 to 48·7)	49·4 (48·2 to 50·6)	62·5 (61·3 to 63·7)	66·5 (65·5 to 67·4)	71·3 (70·2 to 72·3)	73·3 (72·1 to 74·5)	75·9 (73·6 to 78·3)
Bolivia	35·3 (32·5 to 38·2)	41·4 (38·7 to 44)	48·1 (46 to 50·3)	55·1 (53·4 to 56·9)	60·4 (59 to 61·9)	65·4 (63·6 to 66·9)	69·5 (67·3 to 71·6)	71·1 (68·8 to 73·7)
Ecuador	49·5 (45·9 to 53·4)	55 (53·9 to 56)	60·3 (59·5 to 61·1)	64·9 (64·4 to 65·5)	70 (69·6 to 70·4)	72 (71·5 to 72·4)	71·5 (70 to 73·1)	74·2 (71·2 to 76·8)
Peru	36·8 (32 to 41·2)	45·9 (43·6 to 48·3)	45·8 (44·1 to 47·5)	64 (62·1 to 66·1)	67 (65·5 to 68·6)	73·1 (71·3 to 74·7)	75·6 (73·8 to 77·6)	78·7 (75·3 to 82)
Caribbean	54·5 (52·5 to 56·5)	59·1 (58·1 to 60·1)	61·9 (61 to 62·7)	64·4 (63·7 to 65·2)	66·4 (65·7 to 66·9)	68·2 (67·5 to 68·9)	55·2 (53·7 to 56·7)	70·2 (68·1 to 72·4)
Antigua and Barbuda	54·9 (53·1 to 56·4)	61 (59·8 to 62·2)	65·4 (64·5 to 66·3)	69·1 (67·7 to 70·3)	70·4 (69·7 to 71·1)	72·2 (71·4 to 73·1)	73·5 (72·6 to 74·3)	74·6 (72·9 to 76·3)
The Bahamas	55·1 (51 to 59·3)	59·1 (56·2 to 62·4)	62·2 (61·1 to 63·5)	65·1 (64·2 to 66·1)	67·3 (66·3 to 68·3)	67·8 (66·8 to 68·9)	69·8 (68·9 to 70·8)	69·9 (67·1 to 72·4)
Barbados	56 (53·8 to 57·8)	63·3 (62·1 to 64·6)	66·4 (65·6 to 67·2)	70·4 (69·8 to 71·1)	71·4 (70·8 to 72)	72·4 (71·7 to 73·1)	74·8 (74·2 to 75·4)	74·5 (72·4 to 76·6)
Belize	53·7 (51·7 to 55·7)	62 (59·9 to 64·1)	66·4 (65 to 67·9)	69·2 (68·1 to 70·5)	71·4 (70·4 to 72·4)	66·8 (66·2 to 67·5)	71 (70·4 to 71·7)	71·3 (69·6 to 73)
Bermuda	61 (59·8 to 62·2)	64·4 (63·6 to 65·1)	66·6 (65·9 to 67·3)	69·1 (68·4 to 69·8)	69·4 (68·9 to 70)	73·6 (72·9 to 74·3)	76·5 (75·7 to 77·3)	77·5 (75·7 to 79)
Cuba	64·7 (61 to 68·3)	67·8 (67·6 to 68)	69·3 (69·1 to 69·5)	71·9 (71·7 to 72·1)	73·2 (73 to 73·3)	75 (74·8 to 75·2)	76·4 (76·2 to 76·6)	76·3 (74·1 to 78·5)
Dominica	47·2 (44·4 to 49·5)	58 (55·8 to 60·2)	65·4 (63·4 to 67·4)	71·1 (69·3 to 72·9)	68·5 (67 to 69·9)	69·5 (67·9 to 71·1)	70 (68·1 to 71·6)	70 (67·3 to 72·4)
Dominican Republic	54·9 (52·8 to 56·8)	60·9 (59·6 to 62·1)	63·2 (61·8 to 64·8)	67·7 (66·3 to 69)	69·8 (68·3 to 71·2)	70·3 (68·7 to 71·9)	70·6 (68·1 to 73·3)	70 (66·6 to 73·3)
Grenada	56·7 (54·8 to 58·5)	61·3 (59·2 to 63·6)	64·2 (62 to 66·2)	66·6 (64 to 69·1)	66·3 (65·2 to 67·5)	68·4 (67·7 to 69)	69·2 (68·6 to 69·8)	71 (70·1 to 72)
Guyana	50·2 (47·4 to 53)	56·9 (55·1 to 58·6)	59·1 (57·1 to 61·3)	59·7 (57·4 to 62)	59·3 (57·5 to 61·4)	61·2 (59·2 to 63·2)	62·7 (60·7 to 64·6)	64·1 (60·7 to 67·6)
Haiti	40·1 (37·1 to 43·2)	43·2 (40·7 to 45·9)	46 (43·5 to 48·7)	49·6 (47·5 to 51·8)	53·8 (52·1 to 55·5)	57·4 (55·1 to 59·6)	28·8 (27·1 to 30·5)	62·9 (59·8 to 66)
Jamaica	55·8 (54·5 to 57)	63·2 (62·5 to 63·8)	66·9 (66·3 to 67·4)	72·1 (71·6 to 72·6)	74 (73·5 to 74·5)	72·4 (72 to 72·9)	73·7 (73·3 to 74·2)	74·6 (71·9 to 77·2)
Puerto Rico	59·1 (58·6 to 59·5)	67·4 (67 to 67·7)	68·5 (68·2 to 68·8)	70·5 (70·2 to 70·8)	70 (69·7 to 70·3)	72·7 (72·4 to 73·1)	75·7 (75·3 to 76)	77·2 (74·1 to 80·2)
Saint Kitts and Nevis	58·3 (57·2 to 59·6)	56·4 (55·4 to 57·5)	59·7 (58·7 to 60·7)	61·9 (60·6 to 63·1)	64·3 (63·2 to 65·4)	67·4 (66·2 to 68·5)	69·3 (68·2 to 70·4)	68·9 (67·1 to 70·2)
Saint Lucia	50·3 (47·7 to 52·4)	57·2 (55·1 to 59·1)	63·3 (61·7 to 64·8)	66·3 (65·4 to 67·1)	67·7 (67 to 68·4)	70·4 (69·8 to 71)	72·2 (71·5 to 72·9)	72·1 (70·1 to 74)
Saint Vincent and the Grenadines	52·3 (49·9 to 54·3)	59·4 (57·6 to 61·3)	62·6 (61·2 to 64·1)	66·1 (64·8 to 67·4)	68·3 (67·4 to 69·2)	68·7 (68 to 69·4)	71·2 (70·5 to 72)	70·9 (69·2 to 72·5)
Suriname	55·9 (54·2 to 57·4)	61·5 (59·6 to 63·1)	63·4 (61·9 to 64·8)	63·9 (63 to 64·8)	66·4 (65·6 to 67·4)	66·7 (66 to 67·5)	69 (68·3 to 69·8)	69·8 (67·3 to 72·3)
Trinidad and Tobago	55·9 (54·7 to 57)	62 (61·2 to 62·7)	63·3 (62·7 to 64)	65·4 (64·8 to 65·9)	67·2 (66·7 to 67·7)	68 (67·5 to 68·6)	70·7 (70·2 to 71·2)	72·1 (68·4 to 75·7)
Virgin Islands	58 (55·9 to 59·9)	60·8 (59·2 to 62·4)	63·7 (61·9 to 65·5)	67·3 (65·5 to 69·1)	69·3 (67·5 to 71·2)	69·8 (68·2 to 71·5)	69·5 (68·3 to 70·6)	69·9 (67·9 to 71·8)
Central Latin America	48·8 (47 to 50·3)	56·1 (55·4 to 56·7)	60·1 (59·7 to 60·6)	63·9 (63·3 to 64·5)	68 (67·7 to 68·3)	70·9 (70·6 to 71·1)	72·7 (72·4 to 72·9)	73·4 (71·2 to 75·4)
Colombia	52·6 (51 to 53·9)	58·1 (57·1 to 58·9)	64·6 (64 to 65·2)	66·8 (64·6 to 69)	68·2 (67·9 to 68·5)	70·5 (70·2 to 70·8)	74·7 (74·4 to 74·9)	77·5 (74·1 to 80·7)
Costa Rica	56·4 (55·8 to 57)	64·2 (63·7 to 64·7)	65·6 (65·2 to 66·1)	72·2 (71·8 to 72·6)	74·7 (74·4 to 75·1)	75·5 (75·2 to 75·8)	76·6 (76·3 to 76·9)	77·1 (74·1 to 80)
El Salvador	44·5 (41·3 to 47)	51·8 (49·7 to 53·8)	55·4 (53·9 to 56·6)	59·6 (57·9 to 61·4)	65·4 (64·9 to 65·9)	68·2 (67·8 to 68·6)	70·7 (70·3 to 71·1)	71·1 (67·3 to 74·9)
Guatemala	42·8 (40·2 to 45)	47·9 (46·1 to 49·6)	48·7 (47·5 to 49·8)	54·8 (53·5 to 55·9)	58·7 (56·7 to 60·9)	63·3 (61·3 to 65·5)	66·8 (64·7 to 68·9)	69·5 (66·1 to 72·8)
Honduras	39·6 (36·7 to 42·5)	47·4 (45·2 to 49·4)	56·2 (54·5 to 57·8)	66·3 (64·4 to 68·3)	66·9 (64·8 to 69)	69·2 (65·9 to 72·5)	70·2 (67·4 to 73·2)	70·8 (68·3 to 72·6)
Mexico	47 (45·2 to 48·7)	55·4 (54·3 to 56·3)	59·3 (58·7 to 60)	63·1 (62·5 to 63·6)	68·4 (68 to 68·7)	71·9 (71·6 to 72·2)	73 (72·7 to 73·2)	72·8 (70·3 to 75·2)
Aguascalientes	50·8 (47·7 to 53·9)	58 (55·1 to 60·9)	60·9 (58·2 to 63·8)	64·7 (63·8 to 65·5)	70·3 (69·7 to 70·9)	73·1 (72·6 to 73·7)	74·6 (74·1 to 75·1)	75·1 (72·5 to 77·5)
Baja California	46·5 (43·5 to 49·8)	55·1 (52·3 to 58·3)	58·7 (55·8 to 61·7)	64·4 (63·8 to 65)	66·4 (65·9 to 66·9)	67·8 (67·4 to 68·2)	70·5 (70·1 to 70·9)	71·5 (68·7 to 74·7)

Baja California Sur	47·9 (44·7 to 50·8)	56·6 (53·8 to 59·6)	60·3 (58 to 62·7)	65 (64·1 to 65·8)	70·7 (70·1 to 71·3)	72·2 (71·6 to 72·7)	73·7 (73·2 to 74·2)	70·9 (68·2 to 73·7)
Campeche	47·1 (43·9 to 50·5)	55·8 (52·8 to 59)	60·1 (57·4 to 62·9)	64·1 (63·1 to 65·1)	69·3 (68·5 to 70·1)	73·8 (73·1 to 74·5)	74·5 (74 to 75)	74·6 (72 to 77·4)
Chiapas	44·7 (41·6 to 47·8)	53·1 (50·5 to 56·1)	57·5 (54·7 to 60·3)	61·3 (60·3 to 62·3)	68 (67·4 to 68·6)	71·5 (70·9 to 72)	73·6 (73·3 to 74)	74·1 (71·2 to 77)
Chihuahua	45·5 (42·4 to 48·6)	54·3 (51·5 to 57·1)	58·5 (55·6 to 61·3)	61·9 (61 to 62·7)	65·3 (64·8 to 65·8)	68·5 (68 to 69)	68·3 (67·9 to 68·7)	68·1 (65·1 to 71·2)
Coahuila	45·9 (42·6 to 49·2)	55 (52·4 to 57·9)	58·8 (56·1 to 61·5)	62·5 (61·7 to 63·3)	68·4 (67·9 to 68·8)	71·7 (71·3 to 72·2)	72·8 (72·5 to 73·2)	73·4 (70·5 to 76·1)
Colima	41·7 (38·7 to 44·9)	51 (48 to 53·8)	55·1 (52·6 to 57·7)	60·1 (58·8 to 61·2)	67·5 (66·8 to 68·2)	72·3 (71·6 to 72·9)	73·3 (72·8 to 73·8)	69·2 (66·1 to 72·2)
Durango	46·1 (43·1 to 49·2)	55·1 (52·1 to 58·2)	59·6 (56·5 to 62·5)	63·1 (62·3 to 63·9)	68·9 (68·3 to 69·4)	73·2 (72·6 to 73·7)	72·8 (72·2 to 73·3)	74·6 (71·7 to 77·9)
Guanajuato	43·9 (40·8 to 47·1)	52·7 (49·9 to 55·6)	57·1 (54·3 to 59·9)	62·7 (62 to 63·6)	68·1 (67·6 to 68·6)	72·6 (72·2 to 72·9)	74·2 (73·8 to 74·5)	71·5 (68·5 to 74·6)
Guerrero	45·4 (42·6 to 48·4)	52·7 (49·5 to 56·2)	55·3 (52·4 to 58·1)	58·1 (56·8 to 59·5)	65·5 (64·8 to 66·2)	68·7 (68·3 to 69·2)	68·3 (67·7 to 69)	68·7 (66·5 to 70·9)
Hidalgo	44·6 (41·8 to 47·8)	52·8 (49·9 to 55·8)	56·5 (53·3 to 59·5)	59·6 (58·7 to 60·5)	69·3 (68·7 to 69·9)	74·2 (73·7 to 74·7)	74·9 (74·5 to 75·3)	74·7 (71·8 to 77·7)
Jalisco	48·9 (45·9 to 52·1)	56·9 (54 to 60)	60·8 (57·8 to 63·7)	65·3 (64·6 to 66)	68·8 (68·4 to 69·2)	71·9 (71·5 to 72·3)	73·2 (72·8 to 73·4)	72·7 (69·8 to 75·8)
México	48·8 (45·6 to 52·2)	56 (53·3 to 59)	59·6 (56·9 to 62·5)	63·2 (60·9 to 65·6)	66·5 (66 to 67)	71·4 (71·1 to 71·7)	73·3 (73 to 73·6)	73·3 (70·6 to 76·1)
Mexico City	54·1 (51·2 to 57·1)	61 (58·5 to 63·8)	63·7 (61·2 to 66·4)	65·8 (65·3 to 66·4)	69·5 (69·2 to 69·8)	72·1 (71·8 to 72·4)	73 (72·7 to 73·3)	73·4 (70·5 to 76·1)
Michoacán de Ocampo	45·1 (42·2 to 48·1)	53·6 (50·7 to 56·7)	58·5 (55·5 to 61·6)	62 (61·3 to 62·7)	69·7 (69·3 to 70·2)	72·9 (72·5 to 73·3)	73·7 (73·4 to 74·1)	72·8 (69·6 to 75·9)
Morelos	41·1 (38·1 to 44·2)	51·1 (48·1 to 54·3)	56·2 (53·2 to 59·2)	60·5 (59·2 to 61·8)	68·4 (67·8 to 69·1)	73 (72·4 to 73·5)	74 (73·5 to 74·4)	72·8 (69·8 to 75·7)
Nayarit	43·7 (40·4 to 46·8)	53·4 (50·6 to 56·3)	59·4 (56·6 to 62·3)	64·8 (63·9 to 65·7)	69 (68·3 to 69·7)	74·1 (73·5 to 74·7)	74·1 (73·5 to 74·6)	73 (69·9 to 76·1)
Nuevo León	52·3 (49·4 to 55·6)	60·6 (57·7 to 63·2)	64 (61·1 to 66·8)	68·4 (67·7 to 69·1)	70·8 (70·3 to 71·2)	73·4 (73 to 73·8)	73·8 (73·5 to 74·1)	74·3 (71·6 to 77·1)
Oaxaca	42·3 (39·4 to 45·4)	50·4 (47·8 to 53·4)	54·5 (51·7 to 57·3)	57·9 (57·1 to 58·7)	66·6 (66·1 to 67·1)	71·9 (71·4 to 72·3)	73·6 (73·2 to 73·9)	74·5 (71·4 to 77·7)
Puebla	38 (35·2 to 40·9)	47·8 (45·1 to 50·6)	53·1 (50·3 to 56)	57·7 (56·7 to 58·6)	66·4 (65·8 to 66·9)	70·4 (69·9 to 70·9)	73 (72·7 to 73·4)	72·8 (69·8 to 75·7)
Querétaro	44·3 (41·2 to 47·4)	53 (50·3 to 56·2)	57·7 (54·5 to 60·7)	61·7 (59·6 to 63·8)	67·5 (67 to 68·1)	71·2 (70·7 to 71·6)	73·8 (73·3 to 74·2)	73·5 (70·7 to 76·2)
Quintana Roo	49·6 (46·3 to 52·9)	57·1 (54·2 to 60·2)	60·6 (57·9 to 63·3)	64·4 (63·4 to 65·3)	71 (70·3 to 71·7)	73·9 (73·3 to 74·4)	73·6 (73·1 to 74)	73·1 (70·4 to 75·8)
San Luis Potosí	46·4 (43·3 to 49·5)	55·2 (52·3 to 58·2)	59·3 (56·3 to 62·3)	66·6 (65·7 to 67·4)	70·7 (70·2 to 71·2)	74·2 (73·7 to 74·7)	75·4 (75 to 75·8)	73·9 (70·8 to 76·9)
Sinaloa	49·8 (46·6 to 53)	57·6 (54·6 to 60·7)	61·5 (58·4 to 64·5)	65·3 (64·6 to 66·1)	71 (70·5 to 71·5)	73·8 (73·4 to 74·2)	73·2 (72·8 to 73·6)	72·1 (69 to 75·3)
Sonora	50·7 (47·6 to 53·7)	58·3 (55·4 to 61·3)	61·2 (58·4 to 64·3)	64·3 (62·1 to 66·7)	68·4 (67·9 to 68·9)	70·8 (70·3 to 71·2)	71·6 (71·2 to 72)	72·2 (69·4 to 74·9)
Tabasco	45·3 (42 to 48·5)	53·4 (50·5 to 56·5)	57 (53·8 to 60)	59·9 (58·8 to 61)	68·9 (68·1 to 69·6)	72·5 (72 to 73)	72·2 (71·7 to 72·6)	73·1 (70·1 to 76·1)
Tamaulipas	49·1 (46 to 52·3)	57·2 (54·5 to 60·2)	61·2 (58·1 to 64)	63·7 (62·9 to 64·5)	69·7 (69·2 to 70·2)	73·5 (73·1 to 73·9)	72·5 (72·1 to 72·9)	72·5 (69·6 to 75·6)
Tlaxcala	44·7 (41·7 to 47·9)	54·1 (51·3 to 57·2)	59·3 (56·1 to 62·4)	63·9 (61·8 to 66·2)	69·3 (68·6 to 69·9)	73 (72·4 to 73·5)	74·9 (74·3 to 75·5)	74·4 (71·7 to 77·1)
Veracruz de Ignacio de la Llave	45·9 (42·7 to 48·9)	54·5 (51·6 to 57·3)	58·6 (55·6 to 61·6)	62·9 (61·9 to 63·8)	69·2 (68·5 to 69·9)	72·4 (71·9 to 72·8)	73·3 (73 to 73·6)	72·7 (69·6 to 75·7)
Yucatán	51·6 (48·6 to 54·8)	58·7 (55·8 to 61·5)	62·7 (60 to 65·4)	66·1 (65·4 to 66·9)	70·7 (70·3 to 71·2)	73·9 (73·5 to 74·3)	74·3 (73·9 to 74·7)	74·3 (71·6 to 76·9)
Zacatecas	49·8 (46·7 to 53·1)	57·6 (54·4 to 60·7)	61·5 (58·5 to 64·5)	66·2 (65·3 to 67·1)	71·5 (70·9 to 72·2)	74·2 (73·6 to 74·8)	74·1 (73·6 to 74·6)	72·7 (69·6 to 75·8)
Nicaragua	46·1 (42·9 to 48·7)	51·8 (49·7 to 53·6)	55·7 (54 to 57·4)	63·4 (61·4 to 65·5)	68·7 (68·2 to 69·2)	71·3 (70·9 to 71·6)	71·8 (71·3 to 72·2)	72·4 (70·4 to 74·6)
Panama	59·7 (58·5 to 60·8)	64·7 (63·9 to 65·6)	67 (66·4 to 67·7)	72·2 (71·5 to 72·8)	74·2 (73·6 to 74·8)	75·4 (74·9 to 75·9)	75·5 (75 to 75·9)	77·5 (74·3 to 80·6)
Venezuela	57·3 (57 to 57·6)	63·6 (63·3 to 63·8)	64·4 (64·2 to 64·6)	66·9 (66·7 to 67)	69·6 (69·5 to 69·8)	70·1 (70 to 70·2)	70·9 (70·8 to 71·1)	71·4 (67·7 to 75)
Tropical Latin America	44·2 (41·7 to 46·4)	49·1 (47·4 to 50·8)	53·6 (52·3 to 54·9)	59·5 (58·8 to 60·2)	63·8 (63·3 to 64·2)	67·6 (67·2 to 68)	70·2 (69·8 to 70·6)	72·4 (71·7 to 73)
Brazil	44 (41·5 to 46·1)	48·8 (47 to 50·5)	53·3 (52 to 54·6)	59·3 (58·5 to 59·9)	63·6 (63·1 to 64)	67·4 (67 to 67·8)	70·1 (69·7 to 70·5)	72·3 (71·7 to 72·9)
Acre	41 (37·5 to 44·8)	47 (43·4 to 51)	52·4 (49·5 to 55·2)	58·2 (56·3 to 59·8)	63·9 (62·9 to 64·8)	67·3 (66·4 to 68·1)	69·9 (68·7 to 70·9)	71 (69·7 to 72·5)
Alagoas	35·4 (31·2 to 39·4)	39·2 (36·2 to 42·3)	44 (41·3 to 47)	49·6 (47·7 to 51·3)	58·1 (56·8 to 59·4)	65·6 (64·3 to 66·8)	66·2 (64·9 to 67·4)	69·5 (67·2 to 71·9)
Amapá	38·3 (35·2 to 41·6)	46 (42·7 to 49·2)	55·8 (53·1 to 58·5)	68·5 (67·5 to 69·4)	69·8 (69·2 to 70·4)	69 (68·5 to 69·5)	72·5 (71·8 to 73·1)	72·3 (71·1 to 73·5)

Amazonas	50 (47·1 to 53·1)	54·6 (51·5 to 57·9)	57·7 (54·8 to 60·8)	62 (60·4 to 63·6)	66·9 (65·5 to 68·2)	70 (68·7 to 71·2)	72·2 (71 to 73·3)	73·3 (71·6 to 74·9)
Bahia	41·8 (38·2 to 45·8)	46·1 (43·3 to 49·3)	51·3 (48·3 to 54·3)	59·6 (57·6 to 61·5)	63·9 (61·9 to 65·8)	68 (66·2 to 70·1)	68·6 (66·7 to 70·6)	70·4 (67·8 to 73·1)
Ceará	29·1 (25·1 to 33·2)	35 (31·9 to 37·9)	42·7 (39·8 to 46)	52·9 (50 to 55·8)	63·4 (61·3 to 65·7)	67·5 (65·2 to 69·9)	69·4 (67·1 to 72)	70·5 (67·6 to 73·7)
Distrito Federal	45·5 (42·7 to 48·3)	51·2 (48·1 to 54·2)	56 (53·2 to 58·9)	61·6 (60·3 to 62·9)	65·1 (64 to 66·3)	68·6 (68·2 to 68·9)	71·3 (70·9 to 71·7)	74·4 (72·9 to 75·7)
Espírito Santo	48·4 (45 to 51·9)	52·3 (49·3 to 55·4)	56·5 (53·6 to 59·4)	63·1 (62·5 to 63·6)	66·3 (65·9 to 66·7)	68·1 (67·7 to 68·4)	69·2 (68·4 to 70)	71·2 (69·3 to 73·1)
Goiás	37 (34·6 to 39·8)	42·5 (39·3 to 45·5)	50·5 (47·8 to 53·3)	58·9 (56·3 to 61·5)	63·8 (62 to 65·7)	69 (67·3 to 70·6)	70·6 (68·9 to 72·3)	71·7 (69·1 to 74·4)
Maranhão	33·8 (30·1 to 37·5)	37·7 (35·2 to 40·4)	42·4 (39·8 to 45·1)	50·2 (47·5 to 53·1)	58·7 (56·5 to 61·3)	68·4 (66 to 70·9)	70·3 (67·8 to 72·8)	70·1 (67·5 to 72·7)
Mato Grosso	51·8 (48·9 to 54·8)	54·6 (51·4 to 58·1)	58·5 (55·3 to 61·6)	64·4 (62·6 to 66·3)	65·4 (63·8 to 67·1)	68·9 (67·4 to 70·5)	71·2 (70·7 to 71·6)	73·9 (72·2 to 75·6)
Mato Grosso do Sul	49·9 (46·7 to 53)	53·4 (50·3 to 56·5)	57·7 (54·5 to 60·8)	63 (61·9 to 64·2)	66·8 (66 to 67·7)	68·3 (67·9 to 68·6)	70·5 (70 to 71)	73·7 (72 to 75·3)
Minas Gerais	46·7 (43·3 to 50·1)	50·9 (48·1 to 53·9)	55·5 (52·6 to 58·5)	61·6 (61 to 62·1)	65·2 (64·2 to 66)	69·1 (68·2 to 69·9)	71·2 (70·4 to 72·1)	74·1 (72·5 to 75·7)
Pará	42·7 (39·1 to 46·3)	48·1 (45·4 to 51·4)	52·7 (49·8 to 55·6)	59·4 (57·1 to 61·6)	64·8 (63 to 66·7)	69·1 (67·1 to 71)	70·6 (68·6 to 72·7)	72·8 (71 to 74·6)
Paraíba	38·1 (33·9 to 42·2)	44·7 (41·7 to 47·9)	52 (48·9 to 55·1)	60·2 (58·7 to 61·8)	66·4 (65·2 to 67·6)	69·9 (68·8 to 71)	69·7 (68·5 to 71)	72·6 (70·3 to 74·9)
Paraná	50·2 (47·1 to 53·5)	54·3 (51·5 to 57·1)	58·1 (55·3 to 61·1)	62 (61·5 to 62·5)	66 (65·7 to 66·3)	68·6 (68·3 to 68·9)	70 (69·3 to 70·6)	72·5 (70·6 to 74·4)
Pernambuco	32 (27·8 to 35·9)	37·9 (34·9 to 41)	45·3 (42·6 to 48·1)	55·7 (54·6 to 56·8)	60·5 (59·6 to 61·2)	64·8 (63·9 to 65·6)	67·7 (66·9 to 68·5)	68·7 (66·9 to 70·7)
Piauí	42·4 (38·5 to 46·2)	46·6 (43·7 to 49·6)	50·4 (47·5 to 53·3)	58·6 (56·8 to 60·8)	65·3 (64·1 to 66·4)	69·4 (68·3 to 70·6)	72·4 (71·8 to 72·9)	74·1 (72·4 to 75·8)
Rio de Janeiro	48·7 (46·1 to 51·8)	52·9 (49·9 to 56·2)	55·6 (52·7 to 58·6)	58·9 (57·9 to 59·8)	60·9 (60·6 to 61·1)	65·3 (65·1 to 65·5)	68·8 (68·5 to 69·1)	71·2 (69·6 to 72·7)
Rio Grande do Norte	36 (32·2 to 39·5)	43·5 (40·7 to 46·6)	51·5 (48·5 to 54·7)	60·2 (58·2 to 62·3)	67·1 (65·5 to 68·7)	70·8 (69 to 72·7)	72·5 (70·5 to 74·4)	72·7 (70 to 75·5)
Rio Grande do Sul	51·5 (48·9 to 54·4)	55·5 (52·5 to 58·5)	59·8 (57 to 62·7)	64 (63·3 to 64·8)	66·6 (66·4 to 66·8)	68·6 (68·4 to 68·8)	71·2 (70·9 to 71·5)	72·9 (71·3 to 74·4)
Rondônia	36·6 (34 to 39·5)	41·2 (38·1 to 44·5)	47·2 (44·3 to 50·2)	56·5 (54·9 to 57·9)	61·5 (60·3 to 62·8)	67·8 (66·7 to 68·9)	71·1 (69·7 to 72·3)	72·4 (70·2 to 74·7)
Roraima	38 (35·3 to 40·8)	43·5 (40·5 to 46·4)	50·1 (47·5 to 52·6)	59 (57·7 to 60·4)	63·6 (62·8 to 64·5)	68·3 (67·6 to 68·9)	72 (71·4 to 72·6)	72·1 (70·9 to 73·2)
Santa Catarina	54·6 (51·4 to 57·8)	57·8 (55·2 to 61)	60·6 (57·8 to 63·5)	64·8 (64·3 to 65·3)	66·1 (65·4 to 66·9)	68·1 (67·4 to 68·9)	71·3 (70·7 to 72)	74 (72·4 to 75·5)
São Paulo	51·6 (48·7 to 54·5)	55·3 (52·2 to 58·6)	57·8 (55 to 60·8)	60·7 (60 to 61·5)	63·7 (63 to 64·4)	66·7 (66·5 to 66·9)	71·2 (71 to 71·5)	74 (72·5 to 75·4)
Sergipe	44·2 (40·7 to 47·9)	48·8 (45·3 to 52·1)	53·6 (50·5 to 56·5)	57·9 (55·8 to 59·8)	63·7 (62·3 to 65·1)	68·1 (67·4 to 68·8)	70·2 (68·5 to 71·8)	70·8 (68·2 to 73·4)
Tocantins	39·2 (36·2 to 42·5)	44·3 (39·8 to 48·9)	51·6 (48·7 to 54·6)	61·2 (58 to 64·1)	66·1 (64·4 to 67·7)	70·3 (68·8 to 71·7)	72 (70·5 to 73·7)	72·2 (70·1 to 74·3)
Paraguay	58 (54·9 to 60·9)	67·1 (65·5 to 68·7)	69·4 (68 to 70·8)	71·6 (70·3 to 72·9)	74 (72·5 to 75·4)	73·3 (72 to 74·7)	73·2 (71·8 to 74·4)	73·8 (70·5 to 77)
North Africa and Middle East	42·3 (39·7 to 44·9)	46·5 (44·5 to 48·4)	52·7 (51·1 to 54·3)	58·8 (57·4 to 60)	63·8 (62·9 to 64·6)	67·6 (66·8 to 68·5)	70·5 (69·5 to 71·4)	72·3 (70·9 to 73·6)
North Africa and Middle East	42·3 (39·7 to 44·9)	46·5 (44·5 to 48·4)	52·7 (51·1 to 54·3)	58·8 (57·4 to 60)	63·8 (62·9 to 64·6)	67·6 (66·8 to 68·5)	70·5 (69·5 to 71·4)	72·3 (70·9 to 73·6)
Afghanistan	43·5 (40·6 to 46·6)	45·8 (42·4 to 49·3)	47·8 (44·5 to 51·5)	42·6 (31·1 to 49·3)	53·9 (51·4 to 56·8)	54·5 (51·9 to 57·2)	60·2 (57·3 to 63)	63·5 (60·9 to 66)
Algeria	53·3 (51·4 to 55·2)	49·4 (47·7 to 51·2)	54·7 (52·3 to 57)	57·2 (54·9 to 59·6)	66 (64 to 67·9)	69·6 (67·6 to 71·6)	73·8 (72·2 to 75·4)	75·6 (73·7 to 77·5)
Bahrain	49·1 (44·7 to 53·3)	55·5 (52·4 to 58·5)	62·4 (59·2 to 65·2)	66·8 (65·2 to 68·5)	68·3 (67·2 to 69·5)	70·7 (69·5 to 72)	74·2 (73·2 to 75·2)	76·6 (74·9 to 78·3)
Egypt	39·8 (36·4 to 42·6)	46 (44 to 47·8)	50·1 (48·9 to 51·5)	57 (56 to 57·9)	62·9 (62·3 to 63·5)	67·4 (67 to 67·8)	68·6 (68·2 to 68·9)	70·1 (67·1 to 73·1)
Iran	36·8 (33·8 to 39·7)	41·7 (39·1 to 44·2)	51·8 (49·4 to 53·9)	61·9 (60·8 to 63·1)	64·1 (63·2 to 65)	69·9 (69·3 to 70·5)	73·3 (72·9 to 73·6)	76·1 (75·6 to 76·5)
Iraq	52·9 (49·8 to 56·1)	57·5 (54·9 to 60·3)	60·1 (55·8 to 63)	61·9 (59·8 to 64·1)	64·4 (62·3 to 66·8)	66·4 (63·4 to 69·4)	68·3 (65·5 to 71·4)	71 (68·6 to 73·7)
Jordan	54·7 (50·5 to 58·8)	57·2 (54·2 to 60·2)	60·6 (58·9 to 62·2)	64·8 (63·3 to 66·6)	71·3 (69·7 to 73)	73·3 (71·4 to 75·5)	76 (74·7 to 77·1)	77·5 (75·2 to 79·7)
Kuwait	63·8 (59·6 to 67·8)	67·6 (65·2 to 70)	68·5 (68·1 to 69)	71·1 (70·8 to 71·5)	73·9 (73·4 to 74·6)	76·6 (76·3 to 77)	79 (78·7 to 79·3)	79·5 (77·4 to 81·6)
Lebanon	57 (52·7 to 61·2)	63 (59·9 to 66·1)	65·6 (62·8 to 68·5)	67·3 (64·8 to 69·6)	67·1 (65·2 to 68·8)	73·3 (71·8 to 74·8)	73·3 (72·3 to 74·4)	74 (72·6 to 75·6)
Libya	45·8 (42·6 to 49·2)	51·4 (47·8 to 55)	63·4 (61·5 to 65·3)	68·5 (67 to 69·9)	71·2 (69 to 73·5)	73·3 (72·2 to 74·5)	75 (74·7 to 75·4)	74·5 (72 to 76·8)
Morocco	42·2 (39 to 45·5)	44·2 (41·9 to 46·6)	52·2 (49·9 to 54·6)	58·7 (57 to 60·5)	65·3 (64 to 66·7)	68·1 (66·1 to 70·1)	71·2 (68·6 to 74·1)	72 (70·2 to 74·6)

Oman	39·5 (35·2 to 43·7)	43·5 (39·6 to 47·6)	53·5 (49·7 to 57·3)	60·3 (56·8 to 63·7)	65·1 (62·4 to 67·9)	67·4 (65·8 to 69·1)	69 (68·6 to 69·4)	73 (71·8 to 74·1)
Palestine	51·5 (47·1 to 55·7)	55·8 (52·4 to 59·3)	53·1 (50·1 to 55·8)	64·4 (61·1 to 67·3)	66·9 (64·8 to 69·2)	67·4 (66·3 to 68·5)	71·5 (70·8 to 72·3)	73·2 (71·9 to 74·5)
Qatar	61·9 (58 to 65·7)	62·9 (60 to 66)	65 (61·9 to 68·2)	68 (65·4 to 70·8)	69 (67·1 to 70·9)	70·9 (68·9 to 73)	74 (72·2 to 75·9)	76·7 (74·8 to 78·6)
Saudi Arabia	49·6 (45 to 54·2)	53 (49·6 to 56·3)	58·6 (55·1 to 61·8)	65 (61·9 to 67·9)	67·2 (64·8 to 69·9)	69·5 (68·2 to 70·8)	70·5 (69·5 to 71·6)	73·3 (71·5 to 75·3)
Sudan	45·2 (42 to 48·6)	48·2 (45·3 to 51·2)	50 (47·8 to 52·5)	53·4 (51·4 to 55·6)	56·6 (54·8 to 58·6)	61·2 (58·6 to 63·8)	65·7 (62·9 to 68·5)	69 (66·4 to 71·4)
Syria	53·5 (50·4 to 56·7)	59·2 (56·3 to 62)	64·4 (62·1 to 66·7)	68·1 (65·1 to 70·9)	67·3 (65 to 69·8)	70·5 (68·5 to 72·5)	73·5 (71·6 to 75·6)	72·4 (69·6 to 75·1)
Tunisia	41·3 (36·7 to 45·7)	47·6 (45·5 to 49·7)	55·5 (54 to 57·1)	64·9 (63·6 to 66)	70·4 (69 to 71·7)	72·1 (70·1 to 74·1)	74 (71·3 to 77)	75·5 (72·5 to 78·5)
Turkey	40·4 (37·2 to 43·7)	46·1 (43·3 to 49)	54·1 (51·5 to 56·9)	60·9 (59·2 to 62·7)	65·9 (64·4 to 67·5)	72·1 (70·7 to 73·4)	74·4 (73·2 to 75·7)	76·2 (74·1 to 78·3)
United Arab Emirates	56·3 (51·9 to 60·6)	58·5 (54·5 to 62·5)	62·6 (59·6 to 65·6)	66·7 (64·1 to 69·3)	67·7 (65·9 to 69·8)	68·2 (66·8 to 69·6)	71·4 (69·8 to 73·2)	72·9 (70·6 to 75)
Yemen	29·3 (26 to 32·4)	33·8 (31·4 to 36·5)	39·1 (36·1 to 41·8)	50·9 (48·1 to 54)	57·3 (54·5 to 60·2)	61·9 (58·9 to 64·9)	66 (62·9 to 68·9)	65·7 (62·9 to 68·1)
South Asia	42·2 (39·5 to 44·9)	45·3 (42·8 to 47·9)	49·2 (47·6 to 50·9)	55·1 (54·1 to 56·2)	59 (58 to 59·9)	62 (61·2 to 62·8)	65·5 (64·5 to 66·4)	69·1 (67·3 to 71)
South Asia	42·2 (39·5 to 44·9)	45·3 (42·8 to 47·9)	49·2 (47·6 to 50·9)	55·1 (54·1 to 56·2)	59 (58 to 59·9)	62 (61·2 to 62·8)	65·5 (64·5 to 66·4)	69·1 (67·3 to 71)
Bangladesh	38·3 (35·5 to 41·3)	42·6 (39·7 to 46·1)	40·3 (38·3 to 42·3)	53·1 (51·1 to 55·2)	57·1 (55·8 to 58·3)	64·1 (62·7 to 65·3)	68·5 (67·4 to 69·8)	73·4 (71·1 to 75·6)
Bhutan	35·8 (31·3 to 40·4)	41·1 (37·2 to 45·5)	47·9 (43·4 to 52·2)	52·3 (48·7 to 56)	60·1 (57·3 to 62·8)	65·2 (63·3 to 67·2)	70 (68·1 to 72·4)	72·2 (69·7 to 74·8)
India	42·6 (39·6 to 45·7)	45·2 (42·4 to 48·3)	49·6 (47·6 to 51·7)	54·9 (53·8 to 56·1)	59·1 (58 to 60·3)	62·1 (61·1 to 63)	65·7 (64·6 to 66·8)	69·5 (67·3 to 71·8)
Andhra Pradesh	44·3 (40·5 to 48·5)	46·9 (42·9 to 50·9)	50·2 (46·9 to 53·8)	55·7 (52·9 to 58·7)	59·1 (56·3 to 62·4)	61·6 (58·7 to 65·1)	65·8 (62·6 to 69·4)	71·6 (67·8 to 75·5)
Arunachal Pradesh	43·6 (39·7 to 47·4)	45·6 (41·9 to 49·8)	49·3 (46 to 52·7)	56·9 (53·9 to 60)	60·1 (57·1 to 63·2)	62·9 (59·9 to 66·2)	67·4 (64·4 to 70·5)	70·6 (67·3 to 74·1)
Assam	41·1 (37·6 to 44·8)	43·7 (40·3 to 47·6)	47·8 (44·6 to 51·4)	53·9 (51·2 to 56·8)	57·3 (55·3 to 59·4)	58·8 (57·7 to 59·8)	62·4 (61 to 63·8)	66·5 (63·8 to 69·3)
Bihar	46·1 (42·6 to 50·1)	48 (44·4 to 51·8)	50·5 (47·2 to 53·9)	54·7 (51·9 to 57·3)	59·1 (56·5 to 62·1)	62 (60 to 64·3)	65·7 (63·9 to 67·5)	71 (68·4 to 73·9)
Chhattisgarh	41·9 (38·2 to 45·7)	43·7 (40 to 47·5)	46·9 (43·3 to 50·4)	51·4 (48·2 to 54·4)	56·3 (53·5 to 59·1)	60·1 (58·1 to 62·4)	61·6 (60 to 63·2)	65·6 (63 to 68·5)
Delhi	46·6 (42·8 to 50·7)	52 (48·3 to 56)	55·9 (52·7 to 59·3)	60·1 (57·3 to 63·1)	62·5 (60 to 65·2)	64·2 (62·6 to 65·9)	68·6 (67·5 to 69·7)	73·1 (70·7 to 75·7)
Goa	56·3 (52·6 to 60·3)	58·8 (55 to 62·9)	61·5 (58·3 to 64·9)	65 (62 to 68)	66·8 (64·1 to 69·8)	68·7 (66·1 to 71·7)	71·8 (68·9 to 74·8)	73·7 (70·6 to 77·2)
Gujarat	45·6 (41·8 to 49·4)	48·2 (44·5 to 52)	51·9 (48·8 to 55·3)	56·3 (53·7 to 59·1)	59·9 (57·8 to 62)	62·9 (61·6 to 64·3)	66·2 (65 to 67·4)	69·3 (66·7 to 72)
Haryana	46·3 (42·6 to 50·2)	48·5 (44·7 to 52·5)	52·3 (49·1 to 55·6)	59·3 (56·7 to 62·3)	63·1 (61·1 to 65·6)	64·1 (62·8 to 65·3)	66·4 (65·2 to 67·7)	71·5 (68·6 to 74·5)
Himachal Pradesh	51 (47·3 to 54·8)	52·9 (49·2 to 56·8)	56·1 (53·1 to 59·5)	60·7 (57·8 to 63·6)	63·6 (61·3 to 66)	66·4 (65·1 to 67·8)	68·3 (66·9 to 69·7)	69·7 (67·1 to 72·5)
Jammu and Kashmir	53·4 (49·7 to 57·4)	55 (51·2 to 59·2)	58·2 (54·9 to 61·7)	61 (58 to 64)	64·1 (61·6 to 67)	66·3 (64·6 to 68·3)	69·8 (68·6 to 70·9)	71 (68·7 to 73·6)
Jharkhand	47·5 (44·1 to 51·2)	49·4 (45·7 to 53·6)	52·2 (48·5 to 55·7)	55·2 (52·3 to 58·3)	56·3 (53·9 to 58·9)	58·8 (57·1 to 60·3)	64·5 (63·3 to 65·7)	75·2 (72·9 to 77·6)
Karnataka	42·8 (39·2 to 46·6)	45·6 (42·1 to 49·5)	49·8 (46·8 to 53·1)	56·4 (53·8 to 59·3)	61 (58·9 to 63·3)	62·6 (61·4 to 63·9)	66·2 (64·9 to 67·4)	68·8 (66 to 71·7)
Kerala	49·1 (45·6 to 52·9)	54 (50·2 to 57·8)	59·2 (55·9 to 62·6)	64 (61·2 to 66·9)	66·5 (64·3 to 68·7)	68·4 (67·3 to 69·5)	71·6 (70·5 to 72·8)	74·4 (71·9 to 76·9)
Madhya Pradesh	42 (38·1 to 45·7)	43·6 (40 to 47·7)	47·1 (43·7 to 50·6)	51·4 (48·9 to 54·2)	56·1 (53·6 to 59)	60·1 (58·3 to 62·2)	62·9 (61·4 to 64·4)	66·8 (64·2 to 69·6)
Maharashtra	46·1 (42·5 to 49·8)	48·8 (45·3 to 52·4)	52·1 (49 to 55·3)	57·8 (55·3 to 60·6)	61·8 (59·8 to 64)	63·9 (62·7 to 65·1)	68·8 (67·6 to 70·2)	72·4 (69·5 to 75·6)
Manipur	50·7 (47·1 to 54·9)	52·7 (49·1 to 56·5)	56·6 (53·5 to 59·9)	61·1 (58·3 to 64·2)	63·8 (60·9 to 67)	64·5 (61·6 to 67·8)	67·3 (64·3 to 70·6)	70 (66·7 to 73·6)
Meghalaya	55·3 (51·6 to 59·3)	56·6 (52·9 to 60·9)	58·2 (54·9 to 61·5)	58·8 (56 to 61·8)	60·5 (57·5 to 63·6)	63·1 (60·4 to 66·3)	66·6 (63·6 to 69·7)	69·3 (66 to 72·6)
Mizoram	59·2 (55·5 to 62·9)	60·9 (57·4 to 64·8)	62·8 (59·6 to 66·2)	63·5 (60·7 to 66·6)	65·1 (62·2 to 68·2)	66 (63·3 to 69)	67·2 (64·1 to 70·7)	70·3 (66·9 to 74·3)
Nagaland	48·5 (44·7 to 52·5)	51·2 (47·8 to 55·1)	55·7 (52·4 to 59·7)	60·9 (57·9 to 63·9)	63·3 (60·3 to 66·4)	64·5 (61·7 to 67·8)	66·8 (63·5 to 70·4)	70 (66·5 to 73·8)
Odisha	38·6 (35 to 42·5)	40·8 (37·4 to 45)	45·1 (42·1 to 48·4)	51·5 (48·8 to 54·3)	55·8 (53·5 to 58·3)	58·9 (57·2 to 60·6)	64·2 (62·6 to 65·7)	69·1 (66·1 to 72·3)
Punjab	52·3 (48·9 to 56·1)	54·6 (50·8 to 58·7)	58·4 (55·1 to 61·7)	61·4 (58·6 to 64·2)	64 (61·5 to 66·5)	65·9 (64·7 to 67·3)	68·6 (67·2 to 70)	72·7 (69·3 to 76·4)
Rajasthan	47·8 (44·2 to 51·5)	49 (45·5 to 52·6)	51·7 (48·7 to 55·3)	55·1 (52·3 to 57·9)	58·8 (56·6 to 61)	62·1 (60·9 to 63·4)	65·9 (64·7 to 67·1)	67·1 (64·6 to 69·9)

Sikkim	51·5 (47·7 to 55·4)	52·9 (49·4 to 56·8)	55·2 (51·7 to 58·8)	59·4 (56·5 to 62·5)	63·3 (60·4 to 66·4)	65·6 (62·9 to 68·6)	68·9 (66·2 to 71·9)	72·4 (69·3 to 75·7)
Tamil Nadu	40·5 (37 to 44·2)	43·9 (40·5 to 47·5)	48·5 (45·2 to 51·6)	54·6 (52 to 57·2)	59·2 (56·9 to 61·6)	63·2 (61·8 to 64·6)	66·3 (65 to 67·8)	70·4 (67·9 to 73·4)
Telangana	49·5 (45·4 to 53·8)	51·2 (47·1 to 55·7)	53·7 (50·4 to 57·3)	56·8 (53·4 to 60·2)	59·7 (56·3 to 63·4)	62·5 (59·1 to 66·2)	67·4 (64·2 to 70·7)	71·9 (68·3 to 75·6)
Tripura	41·4 (37·7 to 45·4)	45·4 (41·8 to 49·4)	50·3 (47·1 to 53·8)	56·9 (54·1 to 59·9)	60·2 (57·3 to 63·4)	63·9 (61·2 to 66·8)	67·6 (64·7 to 70·5)	69·9 (66·9 to 73·2)
Union Territories other than Delhi	53 (49·2 to 56·9)	56·1 (52·7 to 60·1)	59·8 (56·3 to 63·4)	63·9 (60·8 to 67·2)	65·9 (63·1 to 69·1)	67·2 (64·5 to 70·2)	69·8 (66·9 to 73)	72·1 (69 to 75·5)
Uttar Pradesh	34·6 (31 to 38·3)	37·2 (34 to 40·7)	42·5 (39·6 to 45·9)	49·6 (47·4 to 52·2)	55·5 (53·3 to 57·8)	60 (58·7 to 61·4)	62·9 (61·4 to 64·5)	65·6 (63·1 to 68·1)
Uttarakhand	47·1 (43·6 to 50·8)	49 (45·3 to 52·8)	51·8 (48·2 to 55·5)	54·9 (52 to 57·8)	56·9 (53·9 to 60·1)	58·9 (56 to 61·6)	62·6 (60·5 to 64·7)	66·2 (63·5 to 69·2)
West Bengal	43·8 (40·3 to 47·6)	47·1 (43·5 to 50·7)	51·1 (48 to 54·3)	56·4 (53·8 to 59·2)	61 (59 to 63·1)	64·1 (62·9 to 65·2)	68·5 (67·4 to 69·6)	73·5 (71·1 to 76·1)
Nepal	39·2 (36·5 to 42·1)	43·3 (40·8 to 46)	48·1 (45·5 to 50·8)	51·1 (48·5 to 53·6)	57·7 (55·6 to 59·7)	64·1 (62·4 to 65·7)	67·5 (65·8 to 69)	69·2 (67·4 to 71·5)
Pakistan	45·6 (42·7 to 48·9)	51·5 (49 to 54·5)	57·9 (56·1 to 59·9)	60 (58·2 to 61·6)	60·5 (59·3 to 61·7)	60·4 (59 to 61·8)	62·3 (60·1 to 64·8)	65 (61·9 to 68)
Southeast Asia, east Asia, and Oceania	47·1 (44·8 to 49·6)	31·7 (23·7 to 38·5)	57·2 (54·9 to 59·3)	61·6 (59·8 to 63·3)	65·2 (64 to 66·6)	67·9 (67 to 68·7)	70·8 (69·9 to 71·6)	73·2 (71·8 to 74·7)
East Asia	48·5 (45·7 to 51·4)	27·1 (18·2 to 35)	59·1 (56·1 to 61·9)	62·8 (60·5 to 65·1)	66·2 (64·7 to 68)	69 (67·9 to 70)	72·2 (71·2 to 73·2)	74·7 (72·8 to 76·6)
China	49·6 (46·8 to 52·6)	26·5 (17·6 to 34·6)	59·1 (56 to 61·9)	62·8 (60·4 to 65·1)	66·2 (64·6 to 68)	69·1 (68 to 70·2)	72·2 (71·2 to 73·3)	74·7 (72·8 to 76·7)
North Korea	16·9 (15·3 to 18·5)	44·8 (41·3 to 48·5)	53·9 (50·7 to 57·2)	60·8 (57·6 to 63·8)	64·9 (62·1 to 67·7)	60·8 (53·2 to 65·4)	67·7 (66 to 69·8)	69·8 (67·9 to 71·6)
Taiwan (province of China)	58·7 (55 to 62·3)	62·7 (62·6 to 62·9)	67·7 (67·6 to 67·9)	70·2 (70·1 to 70·4)	72·3 (72·2 to 72·5)	74·3 (74·2 to 74·4)	76·8 (76·7 to 76·9)	77·1 (74·1 to 79·9)
Oceania	49 (45·7 to 52)	53 (50·3 to 55·5)	57·2 (54·9 to 59·5)	60·2 (58·7 to 61·7)	60·7 (58·7 to 62·9)	61·3 (59 to 63·5)	61·6 (58·8 to 64·2)	63·1 (60 to 66·1)
American Samoa	60·6 (58·5 to 62·6)	65·8 (64 to 67·7)	64 (62·3 to 65·8)	66·7 (65·1 to 68·4)	67·6 (66·5 to 68·7)	68·4 (67·1 to 69·9)	69·3 (68·1 to 70·6)	69·9 (67·8 to 71·9)
Cook Islands	47·7 (45·7 to 50)	56·3 (54·6 to 58·1)	62·5 (60·8 to 64·2)	63·4 (62 to 64·8)	66·4 (64·9 to 67·7)	69·9 (68·2 to 71·5)	71·8 (70·4 to 73·3)	72·2 (70 to 74·1)
Fiji	59·3 (58·2 to 60·3)	63·2 (61·9 to 64·5)	62·7 (61·7 to 63·6)	64·1 (63·2 to 65·2)	64·1 (61·8 to 66·2)	63·5 (63 to 64)	65·9 (65·2 to 66·5)	66·3 (63·4 to 69·1)
Guam	67 (64·9 to 68·9)	65·8 (64·8 to 66·9)	65·1 (64·4 to 65·7)	69·2 (68·6 to 69·9)	71·1 (70 to 72·2)	73·3 (71·9 to 74·7)	73·4 (72·3 to 74·5)	73·5 (71·3 to 75·7)
Kiribati	42·9 (40·4 to 45·7)	45·9 (43·3 to 48·6)	49·1 (46·2 to 52·2)	52 (48·4 to 55·3)	51·7 (49 to 54·8)	53·4 (50·8 to 56·2)	55·8 (53·2 to 59)	57·6 (55 to 60·5)
Marshall Islands	49·2 (45·2 to 53)	53·1 (49·8 to 56·6)	56 (52·6 to 59·3)	59·5 (57·2 to 61·7)	59·8 (58·7 to 60·9)	61·1 (59·4 to 62·8)	62·4 (60·3 to 64·8)	63·9 (60·4 to 67)
Federated States of Micronesia	47·6 (45 to 50·5)	50·6 (47·8 to 53·7)	54 (51 to 57·4)	57·1 (54·1 to 60)	58·7 (56 to 61·5)	59·9 (58·2 to 61·6)	61·5 (59·3 to 64)	61·5 (58·8 to 64·4)
Nauru	58·8 (55 to 62·6)	61 (57·9 to 63·9)	61·7 (58·9 to 64·3)	60·7 (57·5 to 63·5)	59·1 (56·6 to 62·1)	56·2 (54 to 58·8)	57 (54·5 to 59·6)	60·3 (57·5 to 63·2)
Niue	54 (51·5 to 56·6)	60·9 (58·4 to 63·4)	62 (59·6 to 64·6)	64·1 (61·1 to 66·8)	65 (62·2 to 67·3)	65·1 (62·9 to 67·1)	67 (64·9 to 69·1)	67·8 (65·2 to 70·2)
Northern Mariana Islands	61·5 (57·9 to 65)	63·5 (60·6 to 66·5)	65·6 (62·8 to 68·3)	67·8 (65·1 to 70)	69·1 (67·2 to 70·7)	69·8 (68 to 71·4)	69·6 (68 to 71·2)	70·2 (68·5 to 71·9)
Palau	46 (42 to 50·1)	50·8 (47·8 to 54·1)	55·6 (52·8 to 58·5)	59 (56 to 61·9)	61·8 (58·7 to 64·7)	63·6 (61 to 66·4)	64·1 (61·6 to 66·7)	64·8 (61·8 to 67·6)
Papua New Guinea	47·5 (43·1 to 51·7)	51·5 (48·1 to 54·9)	56·8 (53·9 to 60)	60 (58·1 to 61·9)	60·4 (57·7 to 63·3)	61·2 (58·2 to 64·4)	61·1 (57·6 to 64·6)	63 (59·3 to 66·4)
Samoa	52·9 (49 to 56·7)	59·4 (56·8 to 62·1)	59·7 (57·1 to 62·5)	62·2 (59·6 to 65)	64·2 (61·1 to 66·9)	66·4 (63·6 to 68·7)	68·1 (65·7 to 70·3)	69·2 (66·4 to 71·5)
Solomon Islands	40·7 (38·1 to 43·6)	44·2 (41·5 to 47·2)	48·6 (46 to 51·4)	52·5 (49·3 to 55·9)	54·1 (51·3 to 57·2)	55·3 (52·9 to 57·9)	55·7 (53·7 to 58)	57·4 (54·9 to 60·1)
Tokelau	55·7 (52·6 to 58·6)	59·3 (55·9 to 62·6)	62·9 (59·7 to 65·9)	65·9 (62·9 to 69)	68·8 (66·2 to 71·1)	70·3 (67·7 to 72·8)	71·9 (69·1 to 74·4)	73·3 (70·4 to 75·6)
Tonga	59·6 (56·3 to 62·5)	62·9 (61 to 65·1)	65 (63·2 to 66·9)	66·2 (64·5 to 67·8)	68·5 (66·9 to 70·1)	67·6 (66·2 to 68·9)	68·9 (66·9 to 70·8)	69·8 (67·3 to 72·3)
Tuvalu	44·7 (40·6 to 48·7)	49 (45·7 to 52·5)	53·1 (49·5 to 56·8)	55·4 (52·3 to 58·8)	58·6 (56·5 to 60·8)	60·3 (58·6 to 61·9)	64·8 (62 to 67·4)	66·1 (62·4 to 69·3)
Vanuatu	46·2 (43·3 to 49·4)	49·9 (47·1 to 52·9)	54·7 (52 to 57·7)	59·7 (56·7 to 62·5)	60·6 (57·5 to 63·7)	61·1 (58 to 64·3)	61·8 (58·7 to 64·8)	62·9 (59·5 to 65·8)
Southeast Asia	43·3 (41·3 to 45·5)	49·3 (47·4 to 51·1)	52·4 (50·8 to 53·9)	58·7 (57·3 to 60·1)	62·7 (61·8 to 63·7)	65·4 (64·6 to 66·3)	68 (67·2 to 68·9)	70·1 (68·7 to 71·6)
Cambodia	44·4 (40 to 48·8)	47·7 (44·3 to 51·2)	40·2 (37·2 to 43·3)	48·9 (44·8 to 51·9)	55·3 (53·8 to 56·9)	57·6 (56·1 to 59·1)	63·8 (62 to 65·6)	67 (65 to 69·4)
Indonesia	41 (38·3 to 43·9)	46·4 (43·9 to 49)	52 (49·7 to 54·5)	58·1 (56·4 to 60)	62·5 (61·3 to 63·7)	65·9 (64·6 to 67·1)	67·5 (66 to 69·2)	69·4 (67·2 to 71·6)
Aceh	49·5 (46 to 53·2)	53·7 (49·8 to 57·6)	57·5 (54·1 to 61·3)	61·9 (59 to 65·2)	64·2 (61·7 to 66·6)	66·2 (63·8 to 68·5)	66·9 (64 to 69·7)	68·6 (65·2 to 72)

Bali	47·6 (44 to 51·1)	52·5 (48·8 to 56·6)	57·1 (53·7 to 61)	61·4 (58·6 to 64·6)	65·5 (63·5 to 67·8)	68·3 (66·5 to 70·2)	70·4 (68·1 to 73·1)	74·4 (70·9 to 77·9)
Bangka-Belitung Islands	39·7 (36 to 43·7)	44·4 (41·3 to 47·9)	50·1 (46·6 to 53·8)	56·5 (53·4 to 59·7)	60·3 (57·8 to 62·9)	63·9 (61·9 to 66·1)	65·4 (62·8 to 67·9)	67 (63·6 to 70·5)
Banten	29·7 (26·3 to 33·7)	36·2 (33·1 to 39·3)	43·4 (40·3 to 46·8)	51·6 (48·5 to 54·7)	59·1 (56·7 to 61·5)	65·5 (63·5 to 67·7)	66·7 (64·4 to 69·4)	68·5 (65·4 to 71·9)
Bengkulu	35·7 (32·5 to 38·9)	41·2 (37·9 to 44·7)	48·2 (45·2 to 51·7)	55·3 (52·6 to 58·5)	61·4 (59·2 to 63·8)	64·8 (62·8 to 66·9)	67·1 (64·5 to 69·8)	69·3 (66·1 to 72·6)
Gorontalo	38 (34·2 to 42·1)	43·7 (40·3 to 47·6)	49·8 (46·2 to 53·7)	56·3 (53·1 to 59·5)	62 (59·6 to 64·5)	66·4 (64·1 to 68·7)	68·1 (65·6 to 71)	70·4 (66·9 to 74·1)
Jakarta	48·9 (45·4 to 52·6)	54·6 (50·8 to 58·3)	60·7 (57·3 to 64·5)	66·1 (63·1 to 69·2)	68·2 (66 to 70·5)	68·1 (66·2 to 70)	69·4 (67·2 to 71·9)	71·2 (68·2 to 74·4)
Jambi	41·2 (38 to 44·7)	46·8 (43·6 to 50·2)	51·4 (48·2 to 55·2)	56·7 (54·1 to 59·7)	61·3 (59 to 63·6)	65·6 (63·5 to 67·7)	68 (65·5 to 70·4)	69·7 (66·8 to 72·9)
West Java	35·4 (32·1 to 38·8)	41·4 (38·3 to 44·3)	48·5 (45·5 to 51·6)	56 (53·6 to 58·7)	62·2 (60·3 to 64·2)	67·3 (65·5 to 69·2)	68·9 (66·9 to 71·5)	70·5 (67·6 to 73·6)
Central Java	45·9 (42·5 to 49·7)	50·4 (47·1 to 54)	55·7 (52·5 to 59)	61·5 (58·8 to 64·4)	66·3 (64·2 to 68·4)	67·9 (66·2 to 69·8)	69·3 (67·1 to 71·7)	71 (68·4 to 74)
East Java	45·3 (42·1 to 48·5)	49·4 (46·2 to 52·6)	53·9 (50·9 to 57·3)	58·3 (56 to 61)	62 (60·1 to 63·9)	65·6 (63·9 to 67·5)	67·4 (65·2 to 69·5)	69·3 (66·5 to 72·3)
West Kalimantan	44·5 (41·3 to 48·2)	47·4 (43·9 to 51)	51·5 (48·2 to 55·2)	56·8 (54·2 to 60)	61 (58·7 to 63·3)	64·4 (62·3 to 66·5)	67·4 (65 to 70)	70 (66·9 to 73·3)
South Kalimantan	32·8 (29·7 to 35·9)	37·1 (34·2 to 40·2)	44·3 (41·3 to 47·6)	51·7 (49·1 to 54·8)	56·4 (54·2 to 58·6)	59·9 (57·9 to 62)	62·6 (60·1 to 65·4)	65·4 (61·9 to 68·9)
Central Kalimantan	45·9 (42·5 to 49·3)	52·2 (48·8 to 56)	56·5 (53·1 to 60)	60·6 (57·8 to 63·9)	63·3 (61 to 65·7)	66·9 (64·7 to 69·1)	67·6 (65·2 to 70·1)	68·9 (66 to 72·1)
East Kalimantan	47·9 (44·5 to 51·7)	50·9 (47·2 to 55)	55·3 (52 to 59·3)	60·9 (58·2 to 64·2)	64·2 (62·1 to 66·5)	64·7 (62·7 to 66·9)	66·4 (63·7 to 69)	68·4 (64·8 to 71·8)
North Kalimantan	45·3 (41·4 to 49·4)	49 (45·6 to 52·6)	52·6 (49·5 to 56·1)	59·6 (56·4 to 63)	65·3 (62·4 to 68·3)	69·7 (67·1 to 72·5)	70·8 (68·1 to 73·8)	72 (68·5 to 75·8)
Riau Islands	46·9 (43·1 to 50·9)	51·3 (47·8 to 55)	56·2 (52·6 to 59·9)	60·1 (56·9 to 63·4)	63·6 (61·3 to 66·4)	70·3 (68·1 to 72·6)	71·8 (69·4 to 74·3)	72·7 (69·7 to 76·2)
Lampung	42·2 (39·3 to 45·9)	47·6 (44·1 to 51·3)	53 (49·8 to 56·6)	58·7 (55·9 to 62)	62·5 (60·4 to 64·7)	67·5 (65·4 to 69·8)	69·4 (66·9 to 72)	70·6 (67·4 to 74·1)
Maluku	32·3 (29·3 to 35·6)	39·4 (36·4 to 42·6)	46 (42·6 to 49·6)	52·3 (49·3 to 55·8)	57·5 (55 to 60·3)	61·6 (59·1 to 64·3)	63·7 (60·7 to 66·8)	67·2 (63·7 to 71·1)
North Maluku	37 (33·4 to 40·7)	41·8 (38·7 to 45·1)	46·9 (43·9 to 50·5)	51·4 (48·6 to 54·4)	59 (56·4 to 61·9)	62·8 (60·6 to 65·3)	66·5 (63·8 to 69·3)	69·4 (65·9 to 72·9)
West Nusa Tenggara	32·5 (29·6 to 35·6)	37·7 (34·7 to 40·8)	43·3 (40·3 to 46·5)	50·2 (47·6 to 53·2)	56·1 (53·8 to 58·5)	61·3 (59·2 to 63·7)	65·4 (63·1 to 68·3)	68·1 (64·6 to 71·5)
East Nusa Tenggara	35·4 (32·3 to 38·6)	41·3 (38·4 to 44·7)	47·4 (44·3 to 50·7)	53·7 (51 to 56·7)	59·2 (57·1 to 61·4)	63·1 (61·1 to 65·3)	66·3 (63·5 to 69·1)	68·7 (65·5 to 72·1)
Papua	49·6 (46·1 to 53·5)	52·5 (48·6 to 56·2)	55·9 (52·2 to 59·6)	59·6 (56·3 to 63·2)	61·2 (58·9 to 64)	61·8 (59·6 to 64·2)	62·2 (59·6 to 65·2)	64·5 (60·9 to 68·2)
West Papua	51·6 (48 to 55·9)	54·4 (50·7 to 58·4)	57·4 (53·8 to 61·4)	62·2 (59 to 65·6)	65·5 (62·9 to 68·5)	67·4 (65·3 to 69·7)	66·7 (64·2 to 69·2)	70·6 (67·2 to 74·1)
Riau	43·8 (40·3 to 47·5)	47·2 (44 to 51)	52 (48·6 to 55·8)	58·4 (55·6 to 61·5)	63·2 (61·1 to 65·3)	66·8 (64·8 to 69·1)	68·2 (65·8 to 70·8)	70·4 (67·2 to 73·8)
West Sulawesi	29·4 (26 to 32·9)	35·1 (31·9 to 38·4)	41·3 (38·2 to 44·8)	49·2 (46·2 to 52·2)	55·1 (52·9 to 57·7)	60 (57·8 to 62·1)	64·2 (61·4 to 67·2)	67·2 (63·7 to 70·7)
South Sulawesi	40·3 (37·2 to 43·7)	45·1 (41·7 to 48·5)	50·6 (47·4 to 53·9)	56·3 (53·6 to 59·2)	61·3 (59 to 63·7)	65·5 (63·4 to 67·6)	67·5 (65·3 to 69·9)	69·5 (66·6 to 72·6)
Central Sulawesi	32·3 (29·4 to 35·4)	40·7 (37·8 to 44)	47 (43·8 to 50·5)	52·9 (50·1 to 55·9)	57·8 (55·7 to 60·2)	61·4 (59·3 to 63·8)	65 (62·2 to 67·8)	67·5 (64 to 71·2)
Southeast Sulawesi	38·2 (35·1 to 41·5)	42·7 (39·4 to 46)	47·8 (44·6 to 51·3)	56·1 (52·9 to 59·5)	61·9 (59·5 to 64·2)	63·9 (61·8 to 65·9)	65·3 (62·7 to 68·2)	67·1 (63·8 to 70·7)
North Sulawesi	47·6 (44·4 to 51·3)	51·2 (47·8 to 54·8)	56 (52·5 to 59·7)	60·9 (58 to 64·3)	62·9 (60·7 to 65·2)	65·3 (63·5 to 67·4)	66·7 (64·1 to 69·2)	68·3 (65·2 to 71·5)
West Sumatra	34·2 (31·1 to 37·2)	42·5 (39·2 to 45·9)	50·4 (47 to 53·9)	58·3 (55·5 to 61·5)	62 (59·8 to 64·4)	63·9 (61·9 to 66·1)	65·6 (63·1 to 68·1)	68·6 (65·7 to 72)
South Sumatra	40·4 (37·1 to 44·1)	46·7 (43·1 to 50·4)	52·6 (49·1 to 56·3)	60 (57·3 to 63·1)	63·5 (61·3 to 65·9)	67·1 (65·1 to 69·2)	68·9 (66·5 to 71·3)	70·2 (67 to 73·4)
North Sumatra	45·5 (42·3 to 49·1)	49·8 (46·6 to 53·6)	54·5 (51 to 58)	59·2 (56·4 to 62·2)	61·6 (59·4 to 63·8)	63·5 (61·4 to 65·8)	64·7 (62·2 to 67·3)	66·3 (62·8 to 69·7)
Yogyakarta	55·6 (52·1 to 59·5)	59·7 (55·5 to 63·7)	63·2 (59·6 to 66·9)	66·8 (63·6 to 70)	68·9 (66·7 to 71·1)	70·6 (68·5 to 72·6)	70·1 (67·7 to 72·8)	70·7 (67·7 to 74)
Laos	36·7 (32·4 to 41·1)	37·9 (34·1 to 41·8)	39·9 (35·6 to 43·9)	45·2 (41·8 to 48·9)	50·7 (48·1 to 53·6)	56·2 (54·4 to 58·2)	62·5 (60·3 to 65)	66·7 (64 to 69·6)
Malaysia	51·3 (49·6 to 52·8)	61 (60·8 to 61·2)	64·5 (64·3 to 64·6)	68 (66·8 to 69·3)	69·7 (69·5 to 69·8)	70·7 (70·6 to 70·8)	72·4 (71·8 to 73·1)	72·9 (70·3 to 75·5)
Maldives	29·8 (25·5 to 34·1)	36·9 (33·3 to 40·7)	46·6 (44·1 to 49)	56·7 (55·2 to 58)	65·5 (64·7 to 66·2)	71·8 (71·2 to 72·3)	76·8 (76 to 77·4)	78 (76·5 to 79·6)
Mauritius	52·1 (51·5 to 52·7)	56·5 (56 to 57)	61·5 (61 to 62·1)	63·8 (63·3 to 64·3)	66·5 (66·1 to 67)	69·1 (68·7 to 69·6)	70·8 (70·4 to 71·2)	72·5 (69·9 to 75)
Myanmar	31·2 (27·1 to 35·4)	35·4 (31·9 to 38·9)	39·7 (35·4 to 43·9)	47·4 (43·9 to 50·9)	52·5 (50 to 55·2)	56·2 (54·1 to 58·3)	61·6 (59·3 to 63·8)	66·2 (63·5 to 68·6)

Philippines	54·5 (51·9 to 56·7)	59·8 (58·3 to 61·5)	60·2 (58·6 to 61·6)	62·9 (61·6 to 64·3)	65·3 (63·9 to 66·7)	67·1 (65·8 to 68·4)	67·4 (66·1 to 68·7)	68·8 (65·9 to 71·9)
Seychelles	57·3 (55·7 to 59)	60·9 (60 to 61·9)	62·1 (61·3 to 63)	67·5 (66·6 to 68·4)	66·2 (65·5 to 66·8)	68·2 (67·4 to 68·9)	69·8 (69·2 to 70·4)	70·3 (68·7 to 71·8)
Sri Lanka	56·7 (56·4 to 56·9)	64 (63·8 to 64·2)	64·8 (64·6 to 65)	67·3 (67·2 to 67·5)	65·9 (65 to 66·9)	67·3 (67·1 to 67·4)	70·5 (70·3 to 70·6)	74·3 (71·1 to 77·4)
Thailand	51·4 (48·5 to 54·2)	58·2 (56·6 to 59·8)	61·3 (59·7 to 63·1)	63 (61·4 to 64·5)	67·8 (66·4 to 69·3)	68 (66·1 to 70·1)	73·9 (72·4 to 75·6)	74·9 (71·5 to 78·5)
Timor-Leste	41·7 (37·1 to 46·3)	45 (41·2 to 48·8)	49·9 (46·9 to 53·1)	50·5 (47·7 to 53·2)	60·5 (58·3 to 62·4)	64·9 (63·2 to 66·6)	68·8 (67·3 to 70·4)	69 (67·2 to 71·3)
Vietnam	47·2 (43·3 to 51)	53·9 (50·6 to 57·3)	50·1 (47·7 to 52·7)	62·3 (59·4 to 65·1)	65·3 (63 to 67·4)	68·1 (66·4 to 69·7)	68·9 (67·6 to 70)	70·2 (68·5 to 72·3)
Sub-Saharan Africa	41·6 (38·1 to 44·9)	43·5 (41·1 to 46)	46·8 (45 to 48·8)	50·4 (49 to 51·8)	51·8 (50·7 to 52·9)	51·4 (50·1 to 52·7)	57·1 (55·9 to 58·3)	62·2 (60·4 to 63·7)
Central sub-Saharan Africa	42·5 (38·2 to 46·9)	44·4 (41 to 47·7)	46·1 (43·2 to 49)	48·5 (46 to 51·2)	50·7 (48·8 to 52·6)	51·1 (49·7 to 52·6)	56·7 (54·9 to 58·5)	62·1 (59·7 to 64·5)
Angola	42·4 (37·9 to 46·9)	43·2 (39·7 to 46·9)	43·3 (39·4 to 47·3)	45 (41·9 to 48·2)	47 (44·8 to 49·4)	50·4 (48·4 to 52·3)	57·8 (55·7 to 60·1)	62·6 (59·7 to 65·5)
Central African Republic	41 (37·2 to 44·7)	42·9 (39·7 to 46·6)	45·2 (42·2 to 48)	46·1 (43·9 to 48·5)	45·2 (43·2 to 47·3)	42·5 (40·2 to 45)	45·7 (42·7 to 49·1)	49·3 (45·2 to 52·9)
Congo (Brazzaville)	38·5 (34·4 to 42·5)	40·2 (36·9 to 43·4)	43·8 (39·9 to 47·4)	49·3 (46·7 to 52·1)	51·7 (49·8 to 53·8)	52·4 (50·3 to 54·6)	60·7 (58·4 to 63·1)	64·5 (61·6 to 67)
DR Congo	43·2 (38·9 to 47·6)	45·3 (41·6 to 49)	47·3 (44·2 to 50·5)	49·6 (46·9 to 52·5)	52·1 (50 to 54·5)	51·9 (50·3 to 53·6)	56·8 (55 to 58·7)	62·7 (60·3 to 65·2)
Equatorial Guinea	36·3 (32·4 to 40·3)	37·5 (34 to 41·4)	42·2 (38·9 to 46)	47·3 (44·2 to 50·6)	47·8 (44·9 to 51)	55·3 (51·8 to 59·1)	64 (60·3 to 67·8)	64·5 (60·9 to 68·1)
Gabon	44·3 (40·2 to 48·4)	45·7 (42·4 to 49)	49 (46·2 to 51·9)	54·1 (51·9 to 56·5)	56·6 (54·5 to 58·6)	57·5 (55·3 to 59·6)	61·1 (59·3 to 63)	64·8 (62·6 to 67·3)
Eastern sub-Saharan Africa	40·2 (36·8 to 43·5)	42·9 (40·4 to 45·4)	45·6 (43·7 to 47·5)	48·7 (47·4 to 50·1)	49·4 (48·2 to 50·5)	50·4 (48·9 to 51·8)	58·1 (57 to 59·3)	63·3 (61·7 to 64·7)
Burundi	39 (34·7 to 43·4)	42·7 (39·5 to 46·3)	44·6 (41·8 to 47·7)	46·5 (44 to 49·3)	46·9 (44·3 to 49·3)	42·7 (40·7 to 44·8)	56·9 (54·5 to 59·5)	61·7 (58·1 to 65·1)
Comoros	43·7 (40·3 to 47·3)	46·1 (42·9 to 49·4)	50·1 (47 to 53·4)	52·8 (50·4 to 55·7)	56·8 (54·6 to 59·4)	60·2 (58·1 to 62·4)	64·7 (62·5 to 66·9)	67·4 (64·9 to 69·6)
Djibouti	52·7 (48·1 to 57·1)	54·4 (50·4 to 58·5)	56·5 (52·6 to 60·4)	58·9 (55·7 to 62·3)	58·3 (55·2 to 61·8)	58·5 (55·1 to 62·3)	61·7 (58 to 65·6)	65·2 (61·5 to 68·4)
Eritrea	37·2 (33·3 to 41·1)	39·4 (36 to 43·3)	37·2 (22·3 to 44·4)	38·6 (36·4 to 40·8)	42 (40·1 to 43·7)	51·3 (48·8 to 53·8)	56·8 (53·5 to 60)	60·9 (57 to 64·1)
Ethiopia	36·6 (33·6 to 39·7)	38·4 (35·7 to 41·2)	40·4 (38·1 to 43)	42·7 (40·8 to 44·7)	44·7 (43·3 to 46·1)	50·1 (48·1 to 51·7)	61·5 (60·2 to 62·9)	67·1 (65·1 to 69·2)
Kenya	46·8 (44 to 49·7)	52·3 (49·8 to 54·9)	56·5 (53·9 to 59·1)	60·8 (58·8 to 63)	60·6 (58·9 to 62·3)	53·8 (51·2 to 56·3)	59·3 (57·9 to 60·6)	64·2 (62·3 to 66·3)
Baringo	46·3 (42·6 to 50·5)	49·1 (44·9 to 53·3)	49·9 (46·1 to 54·2)	52·8 (48·9 to 56·7)	54·1 (50·6 to 57·7)	53·4 (50·4 to 56·5)	58·2 (55·2 to 61)	63·8 (59·8 to 67·7)
Bomet	65 (60·9 to 69·6)	66·7 (62·8 to 70·9)	67·7 (63·5 to 71·9)	69·6 (65·9 to 73·6)	67·4 (62·9 to 70·4)	56·7 (51·5 to 61·8)	61·3 (57·4 to 65)	66·6 (63 to 69·6)
Bungoma	42·2 (38·6 to 46·2)	48·2 (44·5 to 52·2)	53·4 (49·4 to 58·1)	58·1 (54·3 to 62·2)	59·6 (56·3 to 63·5)	57 (53·2 to 60·8)	64·8 (61·9 to 67·7)	69·3 (65·9 to 72·4)
Busia	31·3 (27·9 to 34·9)	38·5 (35·1 to 42·1)	46 (42·3 to 50·1)	55·9 (52·2 to 59·6)	56 (52·2 to 60·2)	48·4 (44·2 to 53·4)	58·5 (55 to 62·6)	64·8 (60·9 to 69·3)
Elgeyo Marakwet	55·4 (51·3 to 59·9)	57·2 (53 to 61·4)	57·3 (53·5 to 61·4)	58·8 (54·7 to 63·1)	60·5 (56·6 to 64·4)	58·5 (55·1 to 62·2)	63·4 (60·6 to 66)	68·1 (64·6 to 72)
Embu	43 (39·5 to 47·1)	50·8 (46·6 to 55·3)	59·5 (55·4 to 63·8)	66·5 (62·3 to 71)	67·2 (63·6 to 70·4)	62·5 (57·1 to 67·1)	64 (60·1 to 68)	67·2 (63·2 to 70·8)
Garissa	48·3 (44 to 52·3)	52·2 (48·1 to 57·2)	55·2 (50·8 to 60)	58·2 (54 to 62·5)	59·3 (55·5 to 63·2)	58·9 (55·1 to 63)	62·1 (58·3 to 65·9)	66·1 (62·1 to 70·3)
Homa Bay	28·6 (25·6 to 31·7)	35·9 (32·9 to 39·4)	39·5 (36·1 to 43·3)	46 (42·9 to 49·6)	47 (43·2 to 51)	35·7 (32·5 to 39·8)	44·7 (40·9 to 48·4)	52·5 (48·2 to 58)
Isiolo	27·3 (24·1 to 30·7)	34 (30·3 to 37·9)	37·8 (33·9 to 42·1)	45·6 (41·6 to 50·4)	50·4 (46·5 to 54·6)	49·5 (45·2 to 54·2)	53·9 (50 to 58·1)	59·7 (55·1 to 64·6)
Kajiado	58·9 (54·8 to 63·4)	61 (57 to 65·5)	61·3 (57·2 to 65·9)	63·7 (59·6 to 68·1)	64·4 (60·7 to 68·8)	58·9 (54·9 to 63·2)	63·6 (60·8 to 66·8)	68 (64·6 to 71·4)
Kakamega	43·2 (39·8 to 47·1)	48·8 (45·2 to 52·5)	53 (49·1 to 57·1)	58·2 (54·4 to 62·1)	57·1 (53·6 to 61·1)	49·2 (45·3 to 53·6)	58·1 (55 to 61·6)	64·6 (61 to 68·3)
Kericho	62·9 (58·9 to 67·5)	64·5 (60·5 to 69)	65·1 (61·1 to 69·6)	66·4 (62·5 to 70·4)	66·3 (62·3 to 70·2)	59·5 (54·9 to 64·1)	63·5 (59·7 to 67·4)	68·2 (64·5 to 71·7)
Kiambu	54·4 (50·4 to 58·8)	58·2 (54 to 62·5)	61·3 (57·4 to 65·2)	63·7 (60·1 to 67·9)	62·8 (59·8 to 66)	55·6 (52·4 to 58·7)	59·3 (57 to 61·7)	63·6 (60·3 to 66·9)
Kilifi	40·2 (36·9 to 43·8)	47·9 (44·2 to 52)	53 (49·2 to 56·8)	58·8 (55·1 to 62·7)	61·4 (57·4 to 65·1)	58·4 (54·1 to 62·8)	62·3 (59·4 to 65·5)	66·9 (63·1 to 70·5)
Kirinyaga	47·1 (43·2 to 51·2)	52·3 (48·1 to 56·5)	56·3 (52·3 to 60·3)	65·1 (61·1 to 69·5)	65·3 (61·7 to 69·5)	59 (54·9 to 63·6)	62 (58·6 to 65·4)	64·8 (60·9 to 69)
Kisii	46·5 (42·9 to 50·5)	51·1 (47·4 to 55·2)	55·1 (51 to 59·7)	58·4 (54·6 to 62·8)	58·2 (54·9 to 61·7)	54·9 (51·6 to 58·4)	63·1 (60·5 to 65·7)	67 (63·4 to 70·9)
Kisumu	45·5 (42·3 to 49·2)	49·6 (45·9 to 53·9)	52 (48·3 to 56·3)	54 (50·4 to 58·1)	51·6 (48·2 to 55·3)	40·9 (37·8 to 44·3)	49·6 (46·5 to 52·7)	55·3 (51·3 to 60)

Kitui	43·2 (39·4 to 47)	48·5 (44·8 to 52·6)	53·9 (49·7 to 58·4)	60·3 (56·3 to 64·7)	62·3 (58·6 to 66·1)	57·1 (52·8 to 62·1)	60·7 (57·7 to 63·8)	65·4 (61·7 to 69·2)
Kwale	37·5 (34·2 to 41·1)	44·5 (40·7 to 48·7)	50·4 (46·5 to 54·6)	56·7 (53 to 60·9)	59·5 (55·3 to 63·7)	58 (53·9 to 62·6)	59·4 (56·6 to 62·6)	63·9 (60·1 to 68·5)
Laikipia	63·4 (59·1 to 67·9)	65·6 (61·3 to 70·2)	66·7 (62·6 to 71·2)	69·2 (65·2 to 73·2)	66·7 (62·8 to 70·2)	57·9 (53·3 to 62·8)	62·4 (58·7 to 66·3)	67·6 (63·8 to 70·8)
Lamu	36·4 (33·1 to 40·2)	45·1 (41·3 to 49·2)	52·3 (47·9 to 57·2)	63·6 (58·9 to 68·2)	62·4 (58·4 to 66·5)	59·4 (54·6 to 63·9)	61·5 (57·5 to 65·8)	65·8 (61·5 to 70·3)
Machakos	54·2 (50·2 to 58·4)	58·5 (54·3 to 62·6)	61·4 (57·4 to 65·6)	65·7 (61·9 to 69·7)	67·5 (63·9 to 70·8)	61·3 (55·6 to 66·1)	64 (60·7 to 67)	67·5 (63·9 to 71)
Makueni	52·7 (49 to 56·7)	56·8 (52·7 to 61·2)	59·8 (55·5 to 64·3)	63·9 (60 to 68)	63·8 (59·6 to 67·9)	53·9 (48·5 to 59·9)	58·5 (54·8 to 62·5)	64·4 (60·7 to 67·5)
Mandera	52·4 (48·4 to 56·5)	54·9 (51·2 to 59·2)	56·8 (52·8 to 61·4)	58·3 (54·1 to 63·1)	57·2 (53·5 to 61·2)	55·8 (52·2 to 60)	58 (55·2 to 61·5)	62·2 (58·7 to 66·2)
Marsabit	48·4 (44·4 to 52·5)	53 (48·7 to 57·5)	55·5 (51·4 to 60)	59·7 (55·5 to 64·2)	60·9 (57·1 to 65·2)	57·8 (53·2 to 62·8)	58·8 (55·2 to 63)	62·9 (58·7 to 67·5)
Meru	56·8 (52·9 to 60·9)	60·7 (56·6 to 65·2)	64·4 (60·3 to 69·1)	68·8 (64·9 to 73)	68·1 (64·6 to 71·3)	61·6 (57 to 66·1)	62·2 (58·8 to 66)	65·2 (61·3 to 69·1)
Migori	35·1 (31·9 to 38·7)	40·9 (37·4 to 44·8)	45 (41·6 to 49)	47·6 (44·4 to 51·3)	48·6 (44·7 to 52·8)	40·8 (36·3 to 45·3)	48·9 (45·1 to 52·6)	56·4 (51·9 to 61·8)
Mombasa	47 (43·2 to 51·2)	55·1 (50·9 to 59·5)	60·8 (56·7 to 65·4)	67 (62·8 to 71·3)	64·9 (60·8 to 68·5)	56·8 (52·3 to 61·8)	61 (57·7 to 64·6)	65·9 (62·1 to 69·6)
Murang'a	51 (47·7 to 55)	56·7 (52·8 to 60·7)	60·9 (56·6 to 65·3)	66 (62·3 to 70)	66·3 (63·2 to 69·8)	59·3 (54·9 to 63·5)	61·8 (59 to 64·4)	66·7 (63·2 to 69·8)
Nairobi	41·2 (37·9 to 44·9)	53·6 (50 to 57·5)	61·4 (57·9 to 64·9)	66·8 (63·4 to 70·5)	64 (60·8 to 67·9)	55·8 (52·6 to 59·5)	62·1 (60 to 64·3)	66·4 (63·6 to 69·4)
Nakuru	62·4 (58·2 to 66·7)	64·2 (59·9 to 68·3)	64·8 (60·8 to 68·9)	65·8 (62 to 69·8)	64·2 (60·6 to 67·7)	56·2 (52·4 to 60·3)	62·2 (59·2 to 65·2)	67·6 (64·2 to 70·6)
Nandi	56·2 (52·1 to 60·7)	58·2 (54·3 to 62·6)	59·6 (55·3 to 63·6)	61·1 (57·1 to 65)	59·8 (56·2 to 63·5)	53·8 (50·5 to 57·3)	58·5 (55·5 to 61·3)	64·1 (60·6 to 67·9)
Narok	61·7 (57·4 to 66)	62 (57·4 to 66·1)	60·9 (56·5 to 65·6)	59·3 (55·2 to 63·6)	58·9 (55·4 to 62·6)	55·1 (51·6 to 58·6)	60 (57·1 to 62·9)	64·2 (60·7 to 67·8)
Nyamira	57·3 (53·3 to 61·6)	59·6 (55·2 to 64·2)	62·1 (57·8 to 66·9)	63·7 (59·6 to 68·1)	62·8 (59 to 66·7)	52·9 (48·9 to 57)	56·6 (53·3 to 59·9)	61·5 (57·2 to 66·7)
Nyandarua	48·2 (44·2 to 52·6)	54·1 (49·9 to 58·4)	58·7 (54·1 to 63·2)	63·3 (59·2 to 67·4)	62·9 (59·3 to 66·9)	55·8 (51·9 to 59·5)	56·3 (53·3 to 59·1)	59·8 (56·2 to 63·9)
Nyeri	54·3 (50·6 to 58·6)	59·2 (55·2 to 64·1)	63·5 (59·4 to 68·2)	67·8 (63·6 to 71·9)	67·1 (63·6 to 70·7)	59·8 (55·5 to 64·6)	63·9 (60·9 to 67·3)	66·9 (63·3 to 70)
Samburu	61·8 (57·4 to 66·6)	63 (58·7 to 67·8)	63·4 (59·2 to 67·8)	64·2 (60 to 68·4)	61·3 (56·9 to 66)	53·3 (49 to 58·4)	57·3 (53·5 to 61·2)	62·5 (58·5 to 66·9)
Siaya	40·2 (36·9 to 44·1)	46 (42·3 to 49·8)	51·3 (47·6 to 55·1)	55 (51·5 to 58·8)	52·4 (48·3 to 56·4)	42 (37·7 to 47·2)	53·2 (48·7 to 57·7)	61·5 (56·9 to 65·5)
Taita Taveta	45·9 (42·4 to 50)	51·7 (47·7 to 56·4)	53·8 (49·8 to 58·3)	61·1 (56·3 to 65·6)	62·9 (58·8 to 67·5)	56·4 (51·6 to 61·6)	59 (55·5 to 63)	64·8 (60·3 to 69·2)
Tana River	47·8 (44·1 to 52·2)	51·5 (47·2 to 56·2)	53·5 (48·9 to 58·5)	56·2 (51·6 to 61·1)	56·6 (52·5 to 60·7)	51·1 (47·6 to 55·1)	53·7 (50·7 to 57·1)	59·4 (55 to 63·8)
Tharaka Nithi	53·6 (49·5 to 57·9)	56·3 (51·9 to 60·9)	58 (53·4 to 63)	61·2 (57 to 65·7)	60·2 (56·3 to 64·3)	55·4 (51·4 to 59·3)	59·2 (56·3 to 62·1)	63·2 (59·2 to 67)
Trans Nzoia	58·9 (54·6 to 63·3)	62·4 (58·3 to 66·6)	63·7 (59·8 to 68·2)	65·8 (61·9 to 70·3)	65·4 (61·3 to 69·2)	58·1 (53·3 to 63·5)	62·1 (58·1 to 66·2)	67·1 (63·3 to 70·4)
Turkana	55·1 (50·8 to 59·5)	56·9 (52·7 to 61·2)	56·5 (52·4 to 61)	56·1 (52 to 60)	55·3 (51·1 to 59·9)	46·8 (37·7 to 53·6)	54·8 (51·4 to 58·4)	61·5 (57·3 to 66·1)
Uasin Gishu	64·8 (60·5 to 69·5)	67·1 (62·8 to 71·3)	68·3 (64·1 to 72·6)	69·3 (65·6 to 73·4)	67·6 (63·9 to 71·1)	60·6 (57 to 64·4)	64·5 (61·8 to 67·1)	69·1 (66·3 to 72·1)
Vihiga	52·1 (48·2 to 56·5)	55·8 (52 to 60·1)	58·6 (54·7 to 63·4)	61·2 (57 to 65·5)	60·1 (56·3 to 64·2)	53·7 (49·9 to 58·1)	59·9 (56·7 to 63·6)	64·8 (60·9 to 69·2)
Wajir	39·9 (36·4 to 43·6)	45·2 (41·5 to 49·9)	49·3 (45·2 to 53·7)	54·4 (50·6 to 58·5)	54·8 (51·1 to 58·8)	53·9 (51 to 57·7)	57·7 (54·6 to 61·2)	62·5 (58·2 to 66·6)
West Pokot	56·7 (52·7 to 61·3)	58·8 (54·5 to 63·2)	59·1 (55·1 to 63·4)	60·8 (56·5 to 64·9)	60·7 (56·9 to 65·1)	59 (55·3 to 63·2)	62·1 (58·9 to 65·6)	66·4 (62·8 to 70·8)
Madagascar	41·2 (38·3 to 44·3)	44·7 (42·2 to 47·2)	47·7 (45·8 to 49·6)	53·6 (51·7 to 55·5)	54·4 (52·6 to 56·3)	58·3 (56·7 to 59·8)	61·3 (59 to 63·9)	64·3 (61·6 to 67·2)
Malawi	32·7 (28·4 to 37·2)	36·2 (32·9 to 39·6)	40·6 (38·1 to 43·5)	47·5 (45·5 to 49·8)	47·9 (46·2 to 49·6)	45·1 (42·6 to 47·5)	53·9 (52 to 55·7)	61·4 (59·1 to 63·6)
Mozambique	40·8 (36·1 to 45·4)	43·1 (39·3 to 46·9)	45·7 (42·7 to 48·8)	49 (46·4 to 51·5)	49·3 (47·7 to 50·9)	49·9 (47·9 to 51·8)	50·8 (48·7 to 52·9)	54·8 (52·1 to 57·3)
Rwanda	36·4 (32·5 to 40·4)	41·2 (38·4 to 44)	41 (38·5 to 43·4)	46·7 (44·5 to 49)	47·9 (46·4 to 49·4)	48·7 (47 to 50·4)	62·3 (60·6 to 64)	66·3 (64 to 68·4)
Somalia	42·7 (38·3 to 47)	43·4 (39·9 to 47·2)	45 (41·2 to 48·8)	47 (43·7 to 50·7)	46·8 (44·3 to 49·7)	48·9 (45·8 to 52·2)	51 (47·5 to 54·6)	55·8 (51·4 to 59·6)
South Sudan	45·4 (40·5 to 50·2)	46·8 (42·6 to 51)	47·9 (44·5 to 51·4)	51·2 (47·8 to 54·5)	52·3 (49·4 to 55·6)	54·9 (51·9 to 58)	58·7 (55·3 to 62)	61·7 (58·3 to 65)
Uganda	44·9 (40·4 to 49·5)	46·9 (43·5 to 50·4)	49·3 (46·7 to 52·2)	48 (46·2 to 49·9)	46·5 (43·6 to 49·1)	47·6 (45·7 to 49·3)	56·7 (54·9 to 58·5)	62·7 (60·4 to 64·8)
Tanzania	42·5 (38·2 to 46·8)	43·9 (40·8 to 47·5)	47·9 (45·7 to 50·5)	53·6 (51·6 to 55·6)	53·6 (51·6 to 55·6)	52·4 (50·4 to 54·5)	59·8 (58 to 61·4)	65·3 (63·1 to 67·3)

Zambia	45·5 (40·9 to 50)	48 (44·6 to 51·5)	51·9 (49·3 to 54·4)	54·2 (52·3 to 56·3)	50·8 (48·8 to 52·7)	44·7 (42·3 to 47)	54·3 (52·4 to 56·1)	60·4 (57·9 to 62·8)
Southern sub-Saharan Africa	49·4 (46·9 to 51·7)	51·2 (49·2 to 53·3)	53·9 (52·4 to 55·4)	56·6 (55·5 to 57·7)	59·6 (58·7 to 60·4)	50·7 (48·4 to 52·7)	53·5 (51·7 to 54·6)	60·5 (59 to 61·8)
Botswana	50·6 (46·8 to 54·4)	51·2 (48·2 to 54·6)	53·1 (50·6 to 55·7)	57·4 (54·9 to 59·9)	57·5 (54·5 to 60·4)	43·7 (40·7 to 47·2)	53·9 (51 to 57)	59 (55·8 to 62·3)
eSwatini	39·7 (35·6 to 43·8)	41·9 (38·5 to 45·4)	47·3 (44·6 to 50·3)	52·9 (50·4 to 56·1)	57·4 (55·5 to 59·6)	45·9 (42·3 to 49·6)	45 (42·2 to 48)	53·5 (50·3 to 56·4)
Lesotho	47 (44·5 to 49·7)	48·3 (45·8 to 50·9)	50 (47·4 to 52·6)	54·2 (51·6 to 57)	56·1 (54 to 58·2)	45·9 (42·9 to 48·6)	45 (42·6 to 47·4)	48·6 (46·1 to 51·1)
Namibia	52·1 (48·1 to 56·1)	53·3 (49·9 to 57)	55 (52·3 to 58)	55·8 (54·1 to 57·5)	58·9 (57·6 to 60·2)	51·6 (49·1 to 53·9)	57·2 (54·7 to 59·4)	61·3 (58·2 to 64·4)
South Africa	49·5 (47·4 to 51·6)	51·3 (49·3 to 53·3)	54 (52·3 to 55·5)	56·6 (55·3 to 57·8)	60 (59·1 to 60·9)	52·4 (50·5 to 54)	54·7 (52·8 to 56)	61·9 (60·3 to 63·2)
Zimbabwe	50·8 (46·9 to 54·7)	52·6 (49·7 to 55·6)	55·1 (52·5 to 57·7)	57·5 (55·7 to 59·4)	59·7 (56·7 to 61·5)	46·1 (42·3 to 50·2)	50·4 (48·3 to 52·2)	57·9 (55·5 to 60·2)
Western sub-Saharan Africa	41·1 (37·5 to 44·5)	42·1 (39·5 to 44·8)	46·6 (44·7 to 48·8)	51·3 (49·6 to 52·9)	53·1 (51·7 to 54·7)	53·3 (51·7 to 55)	57·8 (56 to 59·4)	62 (59·8 to 64)
Benin	42·4 (37·9 to 47)	43·5 (40·1 to 47·3)	47·1 (44·4 to 50·1)	51 (49 to 53·2)	53·7 (52 to 55·3)	55·1 (53·2 to 57·1)	58·6 (56 to 61·3)	62·2 (58 to 65·6)
Burkina Faso	34·8 (30·4 to 39·3)	38·2 (34·7 to 41·7)	42·4 (39·8 to 45·1)	46·8 (44·8 to 49)	49 (47·1 to 50·9)	50·9 (48·6 to 53·1)	55·7 (53·9 to 57·5)	59·1 (56·5 to 61·4)
Cape Verde	54·4 (52 to 57·1)	55·3 (53·8 to 56·8)	56·9 (55·4 to 58·3)	64·8 (64 to 65·7)	66·7 (66 to 67·5)	66·1 (64·1 to 68·2)	71 (70·1 to 71·8)	69·7 (68·2 to 71·1)
Cameroon	40·2 (37·2 to 43·3)	25 (23·4 to 26·5)	50·1 (47·6 to 52·9)	54·1 (52·1 to 56·4)	56·7 (55·2 to 58·3)	53·1 (51·4 to 54·8)	56·4 (54·2 to 58·6)	61·4 (58·7 to 64·1)
Chad	42·6 (37·7 to 47·5)	45·1 (41·2 to 49)	46·1 (43·1 to 49·4)	48·9 (46·3 to 51·6)	52·1 (50·3 to 54·1)	50·6 (48·7 to 52·8)	55 (53 to 57)	58·9 (56 to 61·6)
Côte d'Ivoire	39·5 (36·2 to 42·8)	43·4 (40·8 to 46·1)	48·8 (46·4 to 51·3)	54·8 (52·7 to 56·7)	53·5 (51·4 to 55·4)	49·9 (47·5 to 52·1)	55·7 (53·6 to 57·9)	62 (59·5 to 64·4)
The Gambia	48·7 (44·2 to 53·3)	50·7 (47·1 to 54·3)	53·6 (50·6 to 56·8)	55·4 (52·4 to 58·5)	58·3 (55·5 to 61)	59·5 (57·5 to 61·7)	61·9 (60 to 64·1)	64·8 (62·5 to 67·1)
Ghana	45·1 (42·2 to 48·3)	49 (46·3 to 51·8)	52·5 (49·8 to 55·3)	55·8 (53·1 to 58·4)	57·8 (55·7 to 59·9)	58·2 (56·5 to 60)	59·5 (58·2 to 60·8)	63·6 (61·4 to 65·6)
Guinea	37·7 (33 to 42·4)	40·6 (36·6 to 44·8)	43·5 (39·5 to 47·5)	47·1 (44·1 to 50·1)	51·8 (49·9 to 53·8)	53·2 (51·1 to 55·1)	56·2 (53·8 to 58·8)	59·8 (56·4 to 63·2)
Guinea-Bissau	29·8 (25·6 to 34·1)	33·9 (30·1 to 38)	35 (31·5 to 38·4)	41·9 (38·9 to 45·2)	45·5 (42·7 to 48·2)	48·8 (46·8 to 50·8)	53·7 (51·4 to 56·3)	58·1 (54·8 to 61·2)
Liberia	34·8 (30·6 to 39·3)	37·9 (34·6 to 41·8)	43·1 (40·1 to 46·4)	49 (46·6 to 51·6)	46·7 (44·9 to 48·5)	54·1 (52·4 to 55·9)	61·5 (59·6 to 63·5)	65·4 (62·8 to 67·8)
Mali	34·1 (29·6 to 38·7)	36·7 (32·6 to 41)	39·3 (36·5 to 42·6)	45·1 (43·2 to 47·2)	50 (48·5 to 51·7)	53·3 (51·6 to 55)	57·8 (55·7 to 60)	61 (56·8 to 64·7)
Mauritania	45·6 (41·5 to 49·8)	49·1 (46 to 52·4)	53·9 (51·3 to 56·9)	55·9 (53·8 to 58·4)	58·7 (57·1 to 60·4)	63·4 (61·6 to 65·3)	68 (65·9 to 69·9)	70·6 (67·5 to 73)
Niger	35 (30·3 to 39·9)	37·8 (33·5 to 42·6)	41·3 (38 to 44·6)	43·9 (41·9 to 46·1)	46·6 (44·8 to 48·5)	51·2 (49 to 53·4)	57·8 (55·3 to 60·2)	61·2 (57 to 64·9)
Nigeria	43·3 (40 to 46·9)	45·3 (42·2 to 48·4)	47·2 (44·6 to 50·1)	52·3 (49·6 to 55)	53·2 (50·8 to 55·9)	53·3 (50·7 to 56·3)	58·1 (55·2 to 61·2)	62·8 (59·5 to 65·8)
São Tomé and PrÍncipe	39·9 (36·2 to 43·3)	44·1 (42·7 to 45·5)	55·2 (54·1 to 56·3)	60·5 (59·2 to 61·8)	62·1 (60·3 to 63·8)	64·3 (62·8 to 66·2)	67·8 (66·4 to 69·2)	69·5 (67·5 to 71·7)
Senegal	42·8 (38·5 to 47·2)	45·1 (42·4 to 48·1)	46·3 (43·9 to 48·7)	51·2 (49·4 to 53·3)	56·6 (55·2 to 58)	58·9 (57·6 to 60·1)	63·9 (62·4 to 65·5)	66·8 (64·6 to 68·8)
Sierra Leone	38·3 (33·7 to 43)	41 (36·9 to 45·3)	44 (39·4 to 48·4)	46·6 (43·2 to 50)	49·2 (46·7 to 51·7)	49·8 (48·2 to 51·4)	54·8 (52·4 to 57·4)	60·6 (57 to 64)
Togo	42·1 (37·4 to 46·8)	44·4 (41 to 48)	49·3 (46·5 to 52·1)	54·2 (51·8 to 56·6)	56·2 (54·2 to 58·3)	54·2 (52·2 to 56·6)	57 (55·1 to 59·1)	62 (59·5 to 64·5)

Supplemental Results Table 2c: Estimates of life expectancy at birth by location, females, 1950, 1960, 1970, 1980, 1990, 2000, 2010, 2019

Location	1950	1960	1970	1980	1990	2000	2010	2019
Global	53·5 (51·8 to 55·1)	49 (44·6 to 52·1)	60·7 (59·8 to 61·6)	64·7 (64 to 65·3)	68 (67·5 to 68·4)	69·8 (69·4 to 70·2)	73·4 (72·9 to 73·8)	76·1 (75·4 to 76·9)
Low SDI	43·9 (41·2 to 46·6)	46·2 (44·1 to 48·3)	48·9 (47·3 to 50·6)	52·8 (51·6 to 53·9)	55·3 (54·4 to 56·1)	56·8 (55·7 to 57·9)	62·3 (61·3 to 63·3)	67·3 (65·8 to 68·6)
Low-middle SDI	42·8 (40·7 to 44·8)	42·2 (39·7 to 44·5)	50·2 (48·8 to 51·5)	56·6 (55·7 to 57·4)	61·2 (60·4 to 61·8)	64 (63·3 to 64·8)	68·7 (68·1 to 69·4)	71·7 (70·5 to 72·8)
Middle SDI	50·3 (48·4 to 52·2)	37·6 (30·4 to 43·4)	60·6 (59·2 to 61·8)	65·3 (64·2 to 66·3)	69·2 (68·5 to 70)	71·9 (71·4 to 72·3)	74·8 (74·4 to 75·2)	77·4 (76·5 to 78·3)
High-middle SDI	62·2 (60·8 to 63·5)	60·3 (56·9 to 62·7)	69·1 (68·1 to 69·8)	71·4 (70·7 to 72)	73·9 (73·4 to 74·4)	75·3 (75 to 75·6)	78·4 (78·1 to 78·8)	80·6 (79·8 to 81·3)
High SDI	67·3 (67·1 to 67·5)	72 (72 to 72·1)	74·3 (74·2 to 74·3)	77 (77 to 77·1)	79·3 (79·2 to 79·3)	81 (81 to 81·1)	83·1 (83 to 83·1)	83·8 (83·6 to 83·9)
Central Europe, eastern Europe, and central Asia	65·3 (63·6 to 66·8)	69·8 (69·4 to 70·1)	71·8 (71·6 to 72·1)	72·7 (72·6 to 72·8)	73·9 (73·8 to 74)	73·2 (73·1 to 73·3)	75·6 (75·5 to 75·7)	77·7 (76·8 to 78·6)
Central Asia	54·1 (50·2 to 57·9)	60·8 (58·9 to 62·6)	66·6 (65·5 to 67·6)	70 (69·5 to 70·4)	71·5 (71·1 to 71·8)	69·9 (69·5 to 70·2)	71·9 (71·6 to 72·2)	74 (73 to 75)
Armenia	51·2 (47·1 to 55·2)	62 (59·5 to 64·6)	68·9 (67·6 to 70·2)	72·7 (71·9 to 73·6)	73·7 (73·3 to 74·1)	75·2 (74·9 to 75·6)	77·2 (76·9 to 77·5)	78·8 (77·5 to 80·2)
Azerbaijan	40·3 (36·3 to 44·4)	51·2 (48·1 to 54·2)	63·2 (61·4 to 64·9)	69·4 (68·4 to 70·4)	70·8 (69·9 to 71·7)	69·7 (68·9 to 70·5)	71·8 (71·1 to 72·5)	73·7 (72·2 to 75·1)
Georgia	54·1 (50·2 to 58)	63·6 (61·9 to 65·7)	69·8 (68·4 to 71·2)	72·3 (71·3 to 73·4)	72·5 (71·7 to 73·3)	74·6 (73·8 to 75·4)	76·6 (75·8 to 77·4)	78·1 (76·6 to 79·6)
Kazakhstan	62 (58·4 to 65·5)	65·9 (64·3 to 67·4)	69·4 (68·3 to 70·5)	71·8 (71·2 to 72·5)	72·7 (72·2 to 73·1)	70·3 (69·8 to 70·8)	72·7 (72·3 to 73·1)	76 (74·8 to 77·2)
Kyrgyzstan	54·3 (50·3 to 58·2)	59·8 (57·1 to 62·3)	64·8 (63 to 66·5)	69·1 (68·2 to 70)	71·6 (71 to 72·1)	71·5 (71 to 72)	73·7 (73·5 to 74)	76·9 (75·8 to 78)
Mongolia	41·1 (37·1 to 45·1)	46 (42·2 to 49·8)	52·8 (49·8 to 56·3)	59·9 (57·3 to 62·8)	63·5 (61·6 to 65·5)	64·4 (62·7 to 66·2)	69·4 (67·5 to 71·3)	72·7 (69·8 to 75·3)
Tajikistan	47·6 (43·4 to 51·7)	54·2 (51·9 to 56·4)	62·5 (60·8 to 64·2)	67·1 (65·5 to 68·8)	69·7 (68·7 to 70·6)	68·7 (67·9 to 69·6)	70·3 (69·3 to 71·3)	71·7 (69·8 to 73·5)
Turkmenistan	51·8 (47·9 to 55·7)	58·4 (56·5 to 60·2)	63·7 (62·3 to 65·1)	66·9 (65·9 to 67·8)	69·2 (68·6 to 69·8)	70·2 (69·7 to 70·7)	72·9 (72·5 to 73·3)	74·4 (71·8 to 76·7)
Uzbekistan	59·3 (55·6 to 62·9)	63·9 (61·9 to 66)	67·7 (66·5 to 68·8)	70·3 (69·5 to 71)	72·4 (72 to 72·8)	68·1 (67·6 to 68·6)	69·1 (68·7 to 69·6)	71 (69·5 to 72·4)
Central Europe	61·2 (60·5 to 61·8)	68·7 (68·6 to 68·8)	71·7 (71·6 to 71·8)	73·6 (73·5 to 73·7)	74·7 (74·6 to 74·8)	76·5 (76·5 to 76·6)	79 (78·9 to 79·1)	80·4 (79·2 to 81·5)
Albania	52·9 (50 to 55·5)	63·2 (61·3 to 65)	69·5 (67·2 to 71·9)	74·4 (72·7 to 76·1)	76·3 (75·9 to 76·7)	78·7 (78·2 to 79)	80·5 (79·3 to 81·6)	81·4 (79·3 to 83·5)
Bosnia and Herzegovina	52·1 (51·7 to 52·5)	62·5 (62·2 to 62·9)	68·5 (68·1 to 68·9)	72·4 (72·2 to 72·8)	76 (75·8 to 76·3)	78·4 (77·2 to 79·6)	78·6 (78·3 to 78·9)	79·3 (77·4 to 81·2)
Bulgaria	62·8 (62·4 to 63·1)	71·3 (71 to 71·5)	73·6 (73·4 to 73·8)	73·9 (73·7 to 74·1)	73·7 (73·2 to 74·1)	73·8 (73·4 to 74·3)	76·1 (75·6 to 76·5)	77 (74·9 to 79)
Croatia	57 (56·6 to 57·4)	66·5 (66·2 to 66·8)	71·5 (71·2 to 71·8)	74·4 (73·8 to 74·9)	76·2 (75·7 to 76·8)	78·2 (77·7 to 78·7)	79·9 (79·6 to 80·2)	81·7 (79·9 to 83·5)
Czech Republic	66·6 (66·4 to 66·8)	73·3 (73·1 to 73·5)	73·3 (73·1 to 73·5)	74·2 (74 to 74·4)	75·7 (75·5 to 75·8)	78·5 (78·3 to 78·7)	81 (80·8 to 81·2)	82·3 (80·7 to 83·9)
Hungary	64 (63·8 to 64·2)	70·3 (70·1 to 70·4)	72·1 (71·9 to 72·3)	72·8 (72·6 to 73)	73·9 (73·8 to 74·1)	76·2 (76 to 76·3)	78·5 (78·4 to 78·7)	79·8 (78 to 81·6)
Montenegro	68·3 (67·7 to 69)	72·2 (71·7 to 72·7)	75·7 (75·2 to 76·2)	75·6 (75·2 to 76·1)	77·9 (77·3 to 78·5)	76·4 (76 to 76·9)	77·2 (76·7 to 77·6)	78·7 (77·5 to 79·8)
North Macedonia	49·7 (49·2 to 50·1)	57·1 (56·6 to 57·5)	66·1 (65·7 to 66·6)	71·5 (71·1 to 71·9)	72·5 (72·1 to 72·9)	73·9 (73·5 to 74·4)	75·6 (75·1 to 75·9)	76·4 (74·6 to 78·2)
Poland	61·9 (61·7 to 62·1)	70·8 (70·7 to 70·9)	73·6 (73·4 to 73·7)	74·9 (74·8 to 75)	75·7 (75·6 to 75·8)	78·1 (78 to 78·2)	80·7 (80·6 to 80·8)	81·9 (80 to 83·9)
Romania	62·3 (58·7 to 65·7)	67·6 (67·4 to 67·7)	70·5 (70·3 to 70·6)	72·2 (72·1 to 72·3)	73·2 (73 to 73·3)	74·8 (74·7 to 75)	77·6 (77·5 to 77·8)	79·2 (77·5 to 80·9)
Serbia	56·2 (55·8 to 56·5)	65 (64·8 to 65·3)	68·7 (68·5 to 68·9)	72·9 (72·7 to 73·1)	73·4 (73·2 to 73·6)	74·1 (73·9 to 74·3)	76·5 (76·3 to 76·6)	77·9 (76·1 to 79·6)
Slovakia	62·6 (62·2 to 63)	72·8 (72·5 to 73·1)	73·3 (73 to 73·5)	74·6 (74·4 to 74·9)	75·6 (75·4 to 75·9)	77·9 (77·6 to 78·2)	79·6 (79·3 to 79·8)	80·8 (78·8 to 82·7)
Slovenia	61·5 (61 to 62)	67·4 (67 to 67·7)	71·6 (71·2 to 72)	75·1 (74·8 to 75·5)	77·5 (75·1 to 79·8)	80 (79·6 to 80·4)	83 (82·5 to 83·4)	84·6 (82·4 to 86·6)
Eastern Europe	70·2 (68·1 to 72·4)	72·8 (72·7 to 73)	73·9 (73·8 to 74)	73·5 (73·4 to 73·5)	74·7 (74·7 to 74·8)	73 (72·9 to 73)	75·2 (75·2 to 75·3)	77·6 (76·1 to 78·9)
Belarus	71·2 (67·7 to 74·5)	74·3 (73·4 to 75·3)	75·8 (75·3 to 76·2)	75·5 (75·1 to 75·8)	75·9 (75·6 to 76·1)	74·8 (74·6 to 75·1)	76·7 (76·5 to 76·9)	78·9 (76·4 to 81·1)
Estonia	70·2 (67·1 to 73·2)	73 (72·6 to 73·5)	74·6 (74·1 to 75)	74·5 (74·1 to 74·9)	75 (74·6 to 75·4)	76·3 (75·9 to 76·7)	80·9 (80·4 to 81·4)	81·8 (79·8 to 83·7)
Latvia	71·6 (68·5 to 74·6)	73·6 (73·2 to 74)	74·3 (74 to 74·7)	74·3 (73·9 to 74·6)	74·8 (74·5 to 75·1)	76·1 (75·8 to 76·4)	78·1 (77·8 to 78·5)	79·9 (77·3 to 82·2)

Lithuania	70·1 (66·7 to 73·3)	72·8 (72·5 to 73·2)	75·3 (75 to 75·6)	75·5 (75·2 to 75·8)	76·3 (76 to 76·6)	77·6 (77·3 to 77·9)	78·8 (78·5 to 79·1)	80·7 (79 to 82·3)
Moldova	56·9 (53·3 to 60·5)	61·7 (59·7 to 63·6)	66·1 (64·6 to 67·5)	68·9 (68·4 to 69·4)	71·7 (71·3 to 72)	72·6 (72·3 to 72·9)	74·4 (74·1 to 74·6)	78·2 (77 to 79·4)
Russia	70·2 (67·5 to 73)	72·6 (72·6 to 72·7)	73·7 (73·7 to 73·8)	73·2 (73·1 to 73·2)	74·6 (74·6 to 74·7)	72·5 (72·4 to 72·5)	74·9 (74·8 to 74·9)	77·8 (75·9 to 79·6)
Ukraine	71·3 (68·5 to 73·9)	74·1 (73·6 to 74·5)	74·4 (74·1 to 74·7)	74·1 (73·9 to 74·4)	75 (74·8 to 75·2)	73·7 (73·6 to 73·7)	75·7 (75·6 to 75·8)	76·2 (74 to 78·3)
High income	67·2 (67·1 to 67·2)	72 (72 to 72)	74·2 (74·2 to 74·3)	77·2 (77·2 to 77·3)	79·5 (79·5 to 79·6)	81·3 (81·3 to 81·3)	83·2 (83·2 to 83·2)	83·8 (83·8 to 83·9)
Australasia	72 (71·9 to 72·1)	74·2 (74·1 to 74·3)	74·7 (74·6 to 74·8)	77·8 (77·7 to 77·9)	79·8 (79·8 to 79·9)	82·1 (82 to 82·2)	84·1 (84 to 84·2)	84·8 (84·6 to 84·9)
Australia	72·1 (72 to 72·2)	74·3 (74·2 to 74·4)	74·6 (74·6 to 74·7)	78·1 (78 to 78·2)	80·1 (80·1 to 80·2)	82·4 (82·3 to 82·5)	84·3 (84·3 to 84·4)	85 (84·8 to 85·1)
New Zealand	71·6 (71·3 to 71·8)	73·9 (73·7 to 74)	74·8 (74·7 to 75)	76·4 (76·2 to 76·5)	78·4 (78·3 to 78·6)	80·8 (80·7 to 81)	82·8 (82·7 to 83)	83·6 (83·4 to 83·8)
High-income Asia Pacific	58·3 (58 to 58·5)	68·7 (68·4 to 68·9)	73·5 (73·4 to 73·7)	77·4 (77·4 to 77·5)	81 (81 to 81·1)	84 (83·9 to 84)	86·1 (86·1 to 86·2)	87·3 (87·2 to 87·4)
Brunei	51·3 (49·8 to 52·9)	55·8 (54·3 to 57·3)	63·8 (62·8 to 64·8)	68·9 (67·9 to 70)	72·3 (71·3 to 73·2)	74·2 (73·5 to 74·9)	75·8 (75·1 to 76·4)	76·4 (75·4 to 77·4)
Japan	61·5 (61·3 to 61·6)	70·7 (70·7 to 70·8)	75·3 (75·3 to 75·4)	79·2 (79·1 to 79·2)	82·3 (82·3 to 82·4)	84·9 (84·8 to 84·9)	86·6 (86·5 to 86·6)	87·7 (87·5 to 87·8)
Aichi	62·6 (59·6 to 65·6)	71·1 (68·5 to 73·7)	75·3 (72·9 to 77·4)	78·8 (78·6 to 79·1)	82 (81·7 to 82·2)	84·5 (84·3 to 84·7)	86·4 (86·2 to 86·7)	87·7 (86·7 to 88·7)
Akita	62·1 (59·1 to 65·3)	70·9 (68·3 to 73·4)	75·1 (73·2 to 77)	78·8 (78·5 to 79·1)	82·1 (81·7 to 82·4)	84·6 (84·2 to 85)	86·2 (85·8 to 86·6)	86·3 (85·4 to 87·2)
Aomori	60·4 (57·2 to 63·4)	69·9 (67·2 to 72·5)	74·8 (72·7 to 77)	78·9 (78·6 to 79·3)	82·1 (81·7 to 82·4)	84·4 (84·1 to 84·8)	85·9 (85·5 to 86·2)	87 (86 to 88)
Chiba	61·7 (58·6 to 64·7)	70·8 (68·2 to 73·6)	75·5 (73·2 to 77·7)	79·3 (79·1 to 79·5)	82·6 (82·4 to 82·9)	84·7 (84·5 to 85)	86·3 (86·1 to 86·6)	87·2 (86·3 to 88·2)
Ehime	61·5 (58·2 to 64·6)	70·7 (68 to 73·5)	75·7 (73·6 to 77·8)	79·6 (79·3 to 80)	82·5 (82·2 to 82·9)	84·8 (84·4 to 85·2)	86·7 (86·3 to 87·1)	87·4 (86·4 to 88·4)
Fukui	63 (60 to 66·1)	71·3 (68·8 to 73·8)	76 (74·1 to 77·8)	80 (79·6 to 80·4)	83 (82·6 to 83·3)	85·8 (85·4 to 86·2)	87·4 (87·1 to 87·8)	88·3 (87·4 to 89·2)
Fukuoka	61·8 (58·7 to 64·9)	70·9 (68·2 to 73·5)	75·2 (72·8 to 77·4)	79·2 (79 to 79·5)	82·4 (82·2 to 82·7)	84·9 (84·6 to 85·1)	86·7 (86·4 to 87)	87·6 (86·6 to 88·6)
Fukushima	59·9 (56·9 to 63)	69·8 (67·3 to 72·5)	74·5 (72·3 to 76·6)	79·1 (78·7 to 79·4)	82·6 (82·3 to 82·9)	84·9 (84·6 to 85·3)	86·4 (86·1 to 86·8)	87·2 (86·2 to 88·1)
Gifu	61·5 (58·4 to 64·7)	70·3 (67·7 to 72·8)	74·6 (72·5 to 76·7)	78·6 (78·3 to 78·9)	82 (81·7 to 82·3)	84·5 (84·2 to 84·9)	86·5 (86·1 to 86·9)	87·5 (86·7 to 88·4)
Gunma	61 (57·8 to 64·1)	70 (67·5 to 72·8)	74·7 (72·5 to 76·8)	78·7 (78·4 to 78·9)	82·1 (81·8 to 82·4)	84·8 (84·5 to 85·1)	86·2 (85·8 to 86·5)	87·3 (86·4 to 88·2)
Hiroshima	61 (57·8 to 63·9)	70·6 (67·9 to 73·4)	75·6 (73·2 to 77·9)	79·4 (79·1 to 79·7)	82·5 (82·3 to 82·8)	85·5 (85·1 to 85·8)	87·1 (86·7 to 87·4)	88·2 (87·2 to 89·3)
Hokkaidō	61·4 (58·3 to 64·4)	70·6 (68 to 73·3)	74·9 (72·5 to 77·1)	78·7 (78·5 to 78·9)	82·2 (82 to 82·5)	85·1 (84·8 to 85·3)	86·5 (86·3 to 86·8)	87·5 (86·5 to 88·5)
Hyōgo	62·7 (59·5 to 65·8)	71·2 (68·6 to 73·9)	75·3 (73 to 77·6)	78·9 (78·7 to 79·1)	81·9 (81·7 to 82·1)	84·5 (84·3 to 84·8)	86·5 (86·2 to 86·7)	87·8 (86·9 to 88·8)
Ibaraki	59·2 (56·2 to 62·4)	69·5 (66·8 to 72·2)	74·4 (72·1 to 76·7)	78·7 (78·4 to 79)	81·8 (81·5 to 82·1)	84·3 (84 to 84·6)	85·9 (85·5 to 86·2)	87·2 (86·2 to 88·3)
Ishikawa	62·6 (59·4 to 65·6)	71·1 (68·5 to 73·7)	75·7 (73·7 to 77·6)	79·3 (78·9 to 79·6)	82·8 (82·5 to 83·2)	85·2 (84·8 to 85·6)	87 (86·6 to 87·3)	87·8 (86·9 to 88·6)
Iwate	60·1 (57 to 63·1)	69·8 (67·2 to 72·5)	74·6 (72·7 to 76·6)	78·8 (78·5 to 79·1)	82·1 (81·8 to 82·5)	84·9 (84·6 to 85·2)	86·3 (85·9 to 86·7)	86·7 (85·8 to 87·5)
Kagawa	62·1 (58·8 to 65·2)	71 (68·4 to 73·6)	75·8 (73·8 to 77·8)	79·8 (79·4 to 80·2)	82·6 (82·3 to 83)	84·8 (84·4 to 85·2)	86·4 (86 to 86·8)	87·9 (87 to 88·8)
Kagoshima	58·5 (55·3 to 61·7)	68·6 (66 to 71·2)	73·6 (71·3 to 75·8)	78·5 (78·2 to 78·8)	82·2 (81·8 to 82·5)	84·9 (84·6 to 85·2)	86·5 (86·1 to 86·8)	87·9 (87 to 88·8)
Kanagawa	63·8 (60·8 to 66·9)	72·3 (69·7 to 74·9)	76·4 (74 to 78·6)	79·7 (79·5 to 79·9)	82·5 (82·3 to 82·7)	85 (84·7 to 85·2)	86·6 (86·4 to 86·8)	87·9 (86·9 to 88·8)
Kōchi	59·5 (56·4 to 62·7)	69·3 (66·7 to 72)	74·4 (72·4 to 76·4)	79·1 (78·7 to 79·4)	82·5 (82·1 to 82·9)	84·8 (84·4 to 85·2)	86·7 (86·3 to 87·2)	87·9 (86·9 to 88·8)
Kumamoto	60 (57 to 63·2)	69·8 (67·1 to 72·4)	74·7 (72·5 to 76·7)	79·4 (79·1 to 79·7)	83 (82·7 to 83·3)	85·7 (85·3 to 86·1)	87·2 (86·8 to 87·5)	88·3 (87·4 to 89·2)
Kyōto	62·9 (59·7 to 66·1)	71·5 (68·9 to 74·3)	75·9 (73·5 to 78·2)	79·8 (79·5 to 80·1)	82·5 (82·2 to 82·8)	85·3 (85 to 85·7)	87 (86·7 to 87·4)	88 (87 to 89·2)
Mie	62·3 (59·2 to 65·4)	71 (68·3 to 73·7)	75·5 (73·4 to 77·6)	79·2 (78·9 to 79·5)	82·2 (81·9 to 82·5)	84·8 (84·4 to 85·1)	86·5 (86·1 to 86·8)	87·4 (86·5 to 88·3)
Miyagi	61·4 (58·4 to 64·4)	70·9 (68·4 to 73·5)	75·3 (73·1 to 77·3)	79 (78·7 to 79·3)	82·4 (82·1 to 82·7)	85 (84·7 to 85·3)	86·7 (86·4 to 87·1)	87·7 (86·9 to 88·6)
Miyazaki	60·2 (57·1 to 63·3)	69·7 (67 to 72·2)	74·6 (72·6 to 76·6)	79·1 (78·7 to 79·5)	82·6 (82·2 to 82·9)	85·3 (84·9 to 85·7)	86·7 (86·4 to 87·1)	87·5 (86·6 to 88·4)
Nagano	62 (58·8 to 65)	71 (68·5 to 73·6)	75·7 (73·5 to 77·8)	79·6 (79·3 to 79·9)	82·9 (82·6 to 83·2)	85·6 (85·3 to 85·9)	87·3 (86·9 to 87·6)	87·9 (87 to 88·8)

Nagasaki	61·7 (58·6 to 64·7)	70·4 (67·7 to 73)	74·8 (72·6 to 77)	78·9 (78·5 to 79·2)	82·4 (82·1 to 82·8)	85 (84·7 to 85·3)	86·6 (86·2 to 87)	87·4 (86·5 to 88·4)
Nara	62·2 (58·9 to 65·3)	70·9 (68·3 to 73·5)	75·1 (73·2 to 77)	78·8 (78·5 to 79·2)	82 (81·7 to 82·3)	84·9 (84·6 to 85·3)	86·6 (86·2 to 86·9)	87·5 (86·7 to 88·3)
Niigata	62·4 (59·3 to 65·3)	71·3 (68·7 to 73·9)	75·5 (73·2 to 77·6)	79·3 (79 to 79·6)	82·8 (82·5 to 83·1)	85·5 (85·1 to 85·9)	87·2 (86·8 to 87·6)	87·2 (86·2 to 88·3)
Ōita	60·1 (57·1 to 63·1)	69·7 (67 to 72·3)	74·4 (72·5 to 76·4)	78·9 (78·5 to 79·2)	82·3 (82 to 82·7)	84·9 (84·6 to 85·3)	87·1 (86·7 to 87·5)	88 (87·2 to 88·8)
Okayama	62·3 (59·2 to 65·3)	71·2 (68·6 to 73·9)	76 (74 to 78·1)	79·9 (79·6 to 80·2)	83 (82·6 to 83·3)	85·5 (85·2 to 85·8)	87·2 (86·8 to 87·5)	88·5 (87·6 to 89·4)
Okinawa	59·9 (56·5 to 63·1)	69·6 (67 to 72·4)	74·5 (72·4 to 76·7)	80·2 (79·9 to 80·6)	84·2 (83·9 to 84·6)	86·2 (85·9 to 86·6)	87·1 (86·7 to 87·4)	87·8 (86·9 to 88·6)
Ōsaka	62·2 (59·2 to 65·4)	70·9 (68·3 to 73·5)	75·1 (72·8 to 77·2)	78·5 (78·3 to 78·7)	81·3 (81·1 to 81·5)	84·2 (84 to 84·5)	86 (85·8 to 86·2)	87·5 (86·6 to 88·5)
Saga	60·9 (57·8 to 64·1)	70·3 (67·5 to 72·9)	75·2 (73·1 to 77·2)	79·5 (79·1 to 79·9)	82·6 (82·2 to 83)	85·3 (84·9 to 85·7)	86·9 (86·5 to 87·4)	87·4 (86·5 to 88·3)
Saitama	62·1 (59·2 to 65·1)	71·1 (68·3 to 73·8)	75·5 (73·2 to 77·6)	79 (78·7 to 79·2)	82 (81·8 to 82·2)	84·5 (84·3 to 84·8)	86·1 (85·9 to 86·4)	87·4 (86·3 to 88·4)
Shiga	62·1 (58·8 to 65·1)	70·6 (68 to 73·1)	75 (73·1 to 77)	78·9 (78·6 to 79·3)	82·1 (81·8 to 82·4)	85·4 (85 to 85·7)	87 (86·6 to 87·3)	88·4 (87·6 to 89·3)
Shimane	61·7 (58·6 to 64·8)	70·6 (68·1 to 73·1)	75·3 (73·5 to 77·2)	79·9 (79·5 to 80·3)	83·6 (83·2 to 84)	86·3 (85·9 to 86·7)	87·1 (86·7 to 87·6)	88·1 (87·2 to 89)
Shizuoka	63·2 (60 to 66·3)	71·8 (69·1 to 74·5)	76·1 (73·8 to 78·3)	79·7 (79·5 to 80)	82·7 (82·4 to 83)	85·2 (84·9 to 85·5)	86·6 (86·3 to 86·9)	87·9 (86·9 to 89)
Tochigi	60·5 (57·4 to 63·7)	69·8 (67·2 to 72·6)	74·7 (72·7 to 76·8)	78·4 (78·1 to 78·7)	81·4 (81·1 to 81·8)	84·3 (84 to 84·6)	85·8 (85·5 to 86·2)	86·6 (85·7 to 87·5)
Tokushima	60·4 (57·2 to 63·5)	69·7 (67·2 to 72·4)	74·5 (72·5 to 76·4)	78·7 (78·3 to 79·1)	82·2 (81·8 to 82·5)	85 (84·6 to 85·4)	86·6 (86·2 to 87)	87·4 (86·5 to 88·4)
Tōkyō	64 (61 to 67)	72 (69·6 to 74·4)	76 (73·8 to 78·1)	79·5 (79·4 to 79·7)	82·2 (82·1 to 82·4)	84·5 (84·3 to 84·7)	86·6 (86·5 to 86·8)	88·1 (87·2 to 89)
Tottori	61·3 (58·2 to 64·3)	70·6 (68·1 to 73·2)	75·4 (73·6 to 77·3)	79·7 (79·3 to 80·1)	82·6 (82·2 to 83)	85·3 (84·9 to 85·7)	86·8 (86·3 to 87·2)	87·3 (86·4 to 88·1)
Toyama	61·4 (58·4 to 64·5)	70·6 (68 to 73·3)	75·3 (73·4 to 77·3)	79·6 (79·2 to 79·9)	83 (82·7 to 83·4)	85·7 (85·3 to 86·1)	87·2 (86·8 to 87·6)	88·6 (87·7 to 89·5)
Wakayama	60·3 (57·2 to 63·3)	69·7 (67·1 to 72·2)	74·4 (72·5 to 76·3)	78·6 (78·3 to 78·9)	81·9 (81·5 to 82·2)	84·5 (84·1 to 84·9)	86 (85·6 to 86·4)	86·8 (85·9 to 87·7)
Yamagata	61·5 (58·4 to 64·6)	70·4 (67·9 to 73)	74·6 (72·7 to 76·5)	79·2 (78·9 to 79·6)	82·8 (82·5 to 83·2)	85·1 (84·8 to 85·5)	86·8 (86·4 to 87·2)	87·7 (86·8 to 88·6)
Yamaguchi	61·2 (58·1 to 64·2)	70·6 (67·8 to 73·3)	75·5 (73·4 to 77·7)	79·3 (79 to 79·6)	82·6 (82·3 to 83)	84·8 (84·4 to 85·1)	86·2 (85·9 to 86·6)	87·4 (86·4 to 88·2)
Yamanashi	60·9 (57·7 to 63·9)	70·3 (67·7 to 73)	75·4 (73·4 to 77·3)	79·3 (78·9 to 79·7)	82·6 (82·2 to 82·9)	85 (84·6 to 85·4)	86·9 (86·5 to 87·3)	88 (87·1 to 88·9)
South Korea	47 (45·7 to 48·1)	63·3 (62·5 to 64·1)	67·7 (67 to 68·3)	71·2 (71 to 71·4)	76·1 (76 to 76·2)	79·9 (79·8 to 79·9)	84·1 (84 to 84·1)	85·6 (85·4 to 85·9)
Singapore	60·9 (60·5 to 61·2)	68·9 (68·7 to 69·2)	72·4 (72·3 to 72·6)	74·7 (74·5 to 74·9)	78·4 (78·2 to 78·5)	81·8 (81·6 to 81·9)	84·9 (84·8 to 85·1)	86·7 (86·5 to 86·9)
High-income North America	71·3 (71·2 to 71·3)	73·5 (73·5 to 73·6)	74·9 (74·9 to 74·9)	77·8 (77·8 to 77·8)	79·3 (79·2 to 79·3)	79·9 (79·8 to 79·9)	81·5 (81·5 to 81·5)	81·8 (81·7 to 81·9)
Canada	70·8 (70·7 to 70·9)	74·2 (74·1 to 74·3)	76·4 (76·3 to 76·4)	78·9 (78·8 to 79)	80·6 (80·6 to 80·7)	81·9 (81·9 to 82)	83·8 (83·7 to 83·8)	84·3 (84·1 to 84·4)
Greenland	53·5 (51 to 55·7)	62·5 (61·3 to 63·8)	66·4 (65·4 to 67·6)	67·5 (65·6 to 69·3)	67·9 (66·3 to 69·6)	68·4 (67·1 to 69·8)	74·1 (72·7 to 75·4)	76·3 (73·9 to 78·4)
USA	71·3 (71·3 to 71·4)	73·5 (73·4 to 73·5)	74·8 (74·7 to 74·8)	77·7 (77·7 to 77·7)	79·1 (79·1 to 79·2)	79·6 (79·6 to 79·7)	81·3 (81·2 to 81·3)	81·5 (81·4 to 81·6)
Alabama	68·6 (65·7 to 71·6)	71·8 (71·5 to 72·1)	73·6 (73·3 to 73·9)	76·9 (76·6 to 77·2)	77·9 (77·6 to 78·3)	77·9 (77·6 to 78·2)	78·1 (77·9 to 78·4)	78·3 (75·9 to 80·7)
Alaska	67·8 (65·8 to 69·7)	71·2 (70·5 to 71·8)	74·1 (73·6 to 74·6)	76·6 (76·1 to 77·1)	77·8 (77·4 to 78·2)	78·5 (78·1 to 78·9)	80·4 (80 to 80·8)	80·3 (78·8 to 81·7)
Arizona	70·6 (67·6 to 73·5)	73·9 (73·4 to 74·3)	75·2 (74·8 to 75·6)	78 (77·6 to 78·3)	80 (79·7 to 80·4)	80·2 (79·9 to 80·5)	82·1 (81·8 to 82·4)	82 (79·8 to 84·3)
Arkansas	71·2 (68·4 to 74·1)	73·9 (73·5 to 74·4)	75·3 (74·9 to 75·7)	78 (77·6 to 78·4)	78·4 (78 to 78·8)	78·1 (77·8 to 78·5)	79 (78·6 to 79·3)	78·6 (76·1 to 81)
California	72·3 (69·6 to 74·9)	74·6 (74·4 to 74·7)	75·5 (75·3 to 75·6)	78 (77·9 to 78·2)	79·5 (79·4 to 79·6)	80·8 (80·7 to 80·9)	83·1 (82·9 to 83·2)	83·8 (81·9 to 85·7)
Colorado	72·1 (69·4 to 74·9)	74·6 (74·2 to 75)	76·1 (75·8 to 76·6)	78·9 (78·6 to 79·2)	80·4 (80·1 to 80·8)	80·5 (80·2 to 80·8)	82·1 (81·8 to 82·4)	82·5 (80·4 to 84·6)
Connecticut	72·6 (69·9 to 75·4)	74·5 (74·1 to 74·8)	76·2 (75·9 to 76·5)	78·5 (78·2 to 78·9)	80·4 (80 to 80·7)	81 (80·7 to 81·4)	83·2 (82·8 to 83·5)	83·5 (81·3 to 85·6)
Delaware	70·2 (67·8 to 72·6)	72·9 (72·5 to 73·4)	73·9 (73·5 to 74·4)	76·8 (76·4 to 77·3)	78 (77·6 to 78·5)	78·9 (78·5 to 79·3)	80·5 (80·1 to 80·9)	81·3 (79·7 to 82·7)
Washington, DC	68·4 (65·3 to 71·4)	70·2 (69·8 to 70·7)	70·7 (70·3 to 71·2)	74·5 (74 to 75·1)	74·6 (74·1 to 75·1)	77·3 (76·8 to 77·9)	77·4 (76·9 to 77·9)	79·8 (77·5 to 81·8)
Florida	71·2 (68·3 to 74·2)	73·8 (73·6 to 74·1)	75·1 (74·8 to 75·3)	78 (77·8 to 78·2)	79·9 (79·8 to 80·1)	80·4 (80·3 to 80·6)	82·2 (82 to 82·4)	82·3 (80·1 to 84·5)

Georgia	68·9 (66 to 71·9)	71·5 (71·3 to 71·8)	73·1 (72·9 to 73·4)	76·5 (76·2 to 76·7)	77·7 (77·5 to 78)	78 (77·7 to 78·2)	79·6 (79·4 to 79·8)	80·1 (77·9 to 82·3)
Hawaii	71·2 (68·9 to 73·6)	73·4 (73 to 73·8)	76·7 (76·3 to 77)	80·8 (80·4 to 81·2)	81·8 (81·4 to 82·2)	83·1 (82·6 to 83·5)	84·6 (84·2 to 85)	84·8 (83·3 to 86·2)
Idaho	72·8 (70·2 to 75·4)	75·4 (74·9 to 75·9)	76·3 (75·8 to 76·8)	79·2 (78·7 to 79·7)	80·3 (79·8 to 80·8)	80·3 (79·9 to 80·8)	81·3 (80·9 to 81·7)	81·5 (79·7 to 83)
Illinois	71·2 (68·5 to 73·9)	73 (72·8 to 73·2)	74·1 (73·9 to 74·3)	77·3 (77·2 to 77·5)	78·7 (78·5 to 78·9)	79·5 (79·3 to 79·7)	81·6 (81·4 to 81·7)	82 (79·9 to 84·1)
Indiana	72 (69·3 to 74·7)	73·8 (73·5 to 74)	74·8 (74·5 to 75)	77·7 (77·5 to 78)	79 (78·7 to 79·2)	78·9 (78·6 to 79·1)	80 (79·8 to 80·3)	79·9 (77·6 to 82·2)
Iowa	74·2 (71·5 to 76·8)	75·8 (75·5 to 76·2)	76·5 (76·2 to 76·8)	79·9 (79·6 to 80·2)	81·2 (80·8 to 81·6)	81 (80·6 to 81·4)	82 (81·6 to 82·3)	82·2 (79·9 to 84·3)
Kansas	73·9 (71·1 to 76·7)	75·6 (75·2 to 76)	76·8 (76·4 to 77·2)	79·2 (78·8 to 79·6)	80·9 (80·5 to 81·3)	80·2 (79·8 to 80·6)	81·1 (80·8 to 81·5)	81·4 (79·2 to 83·6)
Kentucky	71·1 (68·2 to 73·8)	73·4 (73·1 to 73·7)	74·3 (74 to 74·6)	77·2 (76·9 to 77·6)	78·4 (78·1 to 78·7)	78·2 (77·9 to 78·5)	78·4 (78·1 to 78·7)	78 (75·7 to 80·3)
Louisiana	69·1 (66·2 to 72·1)	71·6 (71·3 to 71·9)	73·1 (72·8 to 73·4)	76·1 (75·8 to 76·4)	77·3 (77 to 77·6)	77·2 (77 to 77·5)	78·8 (78·5 to 79)	78·8 (76·4 to 81·2)
Maine	71·2 (68·6 to 73·8)	73·7 (73·3 to 74·2)	74·9 (74·4 to 75·3)	78·5 (78·1 to 79)	79·8 (79·4 to 80·2)	80 (79·6 to 80·4)	81·3 (80·9 to 81·7)	80·6 (78·7 to 82·3)
Maryland	70·2 (67·4 to 73)	72·1 (71·8 to 72·4)	74·2 (73·9 to 74·4)	77·1 (76·8 to 77·4)	78·4 (78·1 to 78·7)	78·8 (78·5 to 79·1)	81·3 (81·1 to 81·6)	81·4 (79·2 to 83·6)
Massachusetts	72·3 (69·6 to 75)	74·2 (74 to 74·5)	75·9 (75·6 to 76·1)	78·5 (78·2 to 78·7)	80·2 (79·9 to 80·4)	80·8 (80·5 to 81)	83 (82·7 to 83·3)	83 (80·9 to 85)
Michigan	71·7 (69 to 74·4)	73·6 (73·4 to 73·8)	74·6 (74·4 to 74·8)	77·5 (77·3 to 77·8)	78·6 (78·4 to 78·8)	79·1 (78·9 to 79·3)	80·4 (80·2 to 80·6)	80·6 (78·4 to 82·8)
Minnesota	73·8 (71·1 to 76·4)	75·3 (75 to 75·6)	76·9 (76·6 to 77·3)	80 (79·6 to 80·3)	81·1 (80·8 to 81·4)	81·3 (81 to 81·6)	83·1 (82·8 to 83·4)	83·4 (81·3 to 85·4)
Mississippi	68 (65·1 to 70·9)	71 (70·6 to 71·3)	72·9 (72·5 to 73·3)	76·3 (75·9 to 76·6)	77·5 (77·1 to 77·9)	76·8 (76·4 to 77·1)	77·8 (77·4 to 78·1)	78 (75·5 to 80·4)
Missouri	72·1 (69·3 to 74·9)	73·9 (73·7 to 74·2)	74·8 (74·5 to 75·1)	77·7 (77·4 to 77·9)	79 (78·7 to 79·3)	78·8 (78·6 to 79·1)	80·1 (79·8 to 80·3)	80·3 (78 to 82·6)
Montana	71·6 (69·2 to 74)	73·9 (73·4 to 74·4)	75·2 (74·7 to 75·6)	78 (77·5 to 78·4)	79·5 (79·1 to 80)	80 (79·6 to 80·5)	80·8 (80·4 to 81·3)	80·5 (78·9 to 82)
Nebraska	74·2 (71·7 to 76·6)	75·6 (75·2 to 76)	76·6 (76·3 to 77)	79·3 (78·9 to 79·7)	80·7 (80·3 to 81·1)	81·1 (80·7 to 81·4)	82·1 (81·7 to 82·4)	82·1 (80·4 to 83·8)
Nevada	67·6 (65·1 to 70·1)	71·8 (71·2 to 72·4)	73·4 (72·9 to 73·9)	75·6 (75·1 to 76)	77·3 (76·9 to 77·6)	77·7 (77·4 to 78·1)	79·7 (79·4 to 80)	80·3 (78·7 to 81·9)
New Hampshire	71·8 (69·2 to 74·2)	74·5 (74 to 75·1)	75·4 (75 to 75·9)	78·5 (78 to 78·9)	80·1 (79·6 to 80·5)	80·2 (79·8 to 80·7)	82·2 (81·8 to 82·6)	81·9 (80·1 to 83·6)
New Jersey	71·1 (68·3 to 73·7)	73·1 (72·9 to 73·3)	74·6 (74·4 to 74·8)	77·5 (77·2 to 77·7)	78·9 (78·7 to 79·1)	80 (79·8 to 80·3)	82·5 (82·3 to 82·7)	82·7 (80·6 to 84·8)
New Mexico	70·3 (67·5 to 73)	73 (72·6 to 73·4)	74·6 (74·2 to 75)	78·3 (77·9 to 78·8)	79·6 (79·2 to 80)	80·1 (79·7 to 80·4)	81 (80·6 to 81·4)	80·8 (78·9 to 82·6)
New York	71 (68·6 to 73·5)	73 (72·8 to 73·1)	74·2 (74·1 to 74·3)	77·2 (77 to 77·3)	78·7 (78·5 to 78·8)	80·5 (80·4 to 80·7)	82·8 (82·7 to 83)	83·4 (81·4 to 85·5)
North Carolina	70·1 (67·3 to 72·9)	72·3 (72·1 to 72·6)	74 (73·7 to 74·2)	77·5 (77·2 to 77·7)	78·5 (78·3 to 78·8)	78·5 (78·3 to 78·7)	80·3 (80·1 to 80·5)	80·4 (78·2 to 82·5)
North Dakota	73·1 (71 to 75·2)	75·4 (74·9 to 75·8)	77 (76·6 to 77·4)	79·6 (79·2 to 80)	81·3 (80·8 to 81·7)	81·5 (81·1 to 81·9)	82·6 (82·1 to 83·1)	82·2 (80·7 to 83·6)
Ohio	71·6 (69·1 to 74·2)	73·6 (73·4 to 73·7)	74·6 (74·4 to 74·8)	77·1 (76·9 to 77·3)	78·7 (78·5 to 78·9)	79 (78·8 to 79·2)	80·1 (79·9 to 80·3)	79·8 (77·5 to 82)
Oklahoma	72·7 (69·8 to 75·4)	74·8 (74·4 to 75·1)	75·6 (75·3 to 76)	77·9 (77·5 to 78·2)	78·7 (78·3 to 79)	77·9 (77·6 to 78·2)	78·5 (78·1 to 78·8)	78·4 (75·9 to 80·7)
Oregon	73·1 (70·5 to 75·8)	75 (74·6 to 75·4)	76·4 (76 to 76·8)	78·8 (78·5 to 79·2)	79·8 (79·5 to 80·2)	80·2 (79·8 to 80·5)	81·5 (81·2 to 81·9)	82 (79·8 to 84·1)
Pennsylvania	70·8 (68·3 to 73·4)	72·9 (72·7 to 73)	74·2 (74 to 74·3)	77·2 (77·1 to 77·4)	78·9 (78·7 to 79)	79·6 (79·4 to 79·8)	81·1 (81 to 81·3)	81·2 (79 to 83·3)
Rhode Island	71·9 (69·5 to 74·5)	74 (73·6 to 74·5)	75·3 (74·9 to 75·8)	78·6 (78·2 to 79)	79·9 (79·4 to 80·3)	80·6 (80·2 to 81·1)	82·2 (81·8 to 82·7)	81·8 (80 to 83·5)
South Carolina	67·1 (64·2 to 70·1)	70·3 (70 to 70·7)	72·8 (72·5 to 73·1)	76·2 (75·9 to 76·5)	77·6 (77·3 to 77·9)	78 (77·7 to 78·3)	79·4 (79·1 to 79·7)	79·7 (77·3 to 81·9)
South Dakota	73 (70·6 to 75·4)	74·9 (74·4 to 75·3)	76·1 (75·7 to 76·6)	79·2 (78·7 to 79·7)	80·9 (80·4 to 81·4)	81·1 (80·6 to 81·6)	82 (81·5 to 82·4)	81·6 (80 to 83·1)
Tennessee	70·6 (67·8 to 73·4)	73·1 (72·8 to 73·3)	74·3 (74 to 74·6)	77·5 (77·2 to 77·7)	78·3 (78 to 78·6)	78 (77·8 to 78·3)	78·9 (78·6 to 79·1)	78·8 (76·6 to 81·1)
Texas	71·8 (69·2 to 74·8)	74·2 (74 to 74·4)	75·1 (75 to 75·3)	77·7 (77·5 to 77·9)	79·2 (79·1 to 79·4)	79·3 (79·1 to 79·4)	80·7 (80·6 to 80·8)	81·3 (79·2 to 83·4)
Utah	73 (70·5 to 75·4)	75·4 (75 to 75·9)	76·7 (76·3 to 77·1)	79 (78·6 to 79·4)	80·7 (80·3 to 81·1)	80·7 (80·3 to 81)	81·8 (81·5 to 82·1)	81·8 (80·1 to 83·3)
Vermont	71·6 (69·5 to 73·8)	74·2 (73·7 to 74·7)	75·8 (75·4 to 76·2)	78·5 (78·1 to 78·9)	79·8 (79·4 to 80·3)	80·4 (80 to 80·8)	82·9 (82·4 to 83·3)	82·4 (81 to 83·6)
Virginia	70·2 (67·4 to 72·9)	72·5 (72·2 to 72·8)	74·5 (74·2 to 74·7)	77·4 (77·1 to 77·7)	78·9 (78·6 to 79·1)	79·2 (79 to 79·5)	81·3 (81 to 81·5)	81·6 (79·6 to 83·7)

Washington	73 (70·2 to 75·6)	75·1 (74·7 to 75·4)	75·8 (75·5 to 76·1)	78·6 (78·3 to 78·9)	80·1 (79·8 to 80·4)	80·6 (80·3 to 80·9)	82·1 (81·9 to 82·4)	82·6 (80·6 to 84·7)
West Virginia	71·2 (68·3 to 74)	73·9 (73·5 to 74·3)	73·4 (73 to 73·7)	76·9 (76·5 to 77·3)	78·6 (78·1 to 79)	77·8 (77·4 to 78·3)	78·5 (78 to 78·9)	77·7 (75·2 to 80·1)
Wisconsin	72·9 (70·3 to 75·5)	74·5 (74·3 to 74·8)	76·2 (75·9 to 76·5)	79·1 (78·8 to 79·3)	80·1 (79·8 to 80·4)	80·6 (80·3 to 80·9)	82 (81·7 to 82·2)	81·8 (79·7 to 83·8)
Wyoming	71·5 (69·2 to 73·6)	74·1 (73·5 to 74·7)	75·6 (75·1 to 76·1)	78·1 (77·6 to 78·5)	79·4 (78·9 to 80)	79·8 (79·3 to 80·2)	80·5 (80 to 80·9)	80·9 (79·5 to 82·2)
Southern Latin America	62·5 (62·4 to 62·6)	65·4 (65·3 to 65·5)	68·9 (68·9 to 69)	73·6 (73·6 to 73·7)	76·3 (76·3 to 76·4)	78·5 (78·4 to 78·5)	79·8 (79·7 to 79·8)	80·4 (80·2 to 80·7)
Argentina	66·1 (66 to 66·3)	68·7 (68·5 to 68·7)	70·1 (70 to 70·2)	73·9 (73·8 to 73·9)	76·1 (76 to 76·1)	77·9 (77·9 to 78)	79·2 (79·1 to 79·2)	79·6 (79·4 to 79·8)
Chile	52·6 (52·5 to 52·7)	57·1 (56·8 to 57·3)	64·9 (64·8 to 65·1)	72·4 (72·3 to 72·5)	76·6 (76·5 to 76·7)	79·8 (79·7 to 79·9)	81·3 (81·2 to 81·4)	82·6 (82·2 to 82·9)
Uruguay	67·8 (67·5 to 68·1)	71·5 (71·3 to 71·7)	72·1 (71·9 to 72·3)	74·3 (74·1 to 74·5)	77 (76·8 to 77·1)	78·6 (78·5 to 78·8)	80·1 (79·9 to 80·4)	80·8 (80·5 to 81·1)
Western Europe	68·9 (68·8 to 69)	72·8 (72·8 to 72·9)	74·7 (74·7 to 74·7)	77·4 (77·3 to 77·4)	79·6 (79·6 to 79·7)	81·6 (81·6 to 81·7)	83·7 (83·7 to 83·7)	84·4 (84·3 to 84·5)
Andorra	78·7 (76 to 81·4)	79·4 (77·2 to 81·8)	80·2 (78·3 to 82·4)	81·6 (79·1 to 83·6)	82·7 (79·9 to 84·8)	84·5 (81·8 to 86·7)	85·2 (82·8 to 87·1)	84·9 (82·6 to 87·4)
Austria	67·3 (67·2 to 67·5)	72·1 (71·9 to 72·2)	73·6 (73·5 to 73·7)	76·2 (76·1 to 76·4)	79·1 (79 to 79·2)	81·3 (81·2 to 81·5)	83·4 (83·3 to 83·5)	84·5 (84·3 to 84·6)
Belgium	69·2 (69 to 69·3)	73·1 (72·9 to 73·2)	74·3 (74·2 to 74·4)	76·8 (76·7 to 76·9)	79·4 (79·3 to 79·5)	81·1 (81 to 81·3)	82·8 (82·7 to 82·9)	83·8 (83·6 to 84)
Cyprus	65·3 (62 to 68·3)	67·8 (65·1 to 70·2)	70·8 (69·4 to 72·1)	73·7 (73·4 to 74)	76·7 (76·5 to 76·9)	78·9 (78·6 to 79·1)	81·8 (81·5 to 82·1)	82·8 (82·1 to 83·4)
Denmark	71·9 (71·7 to 72·1)	74·4 (74·2 to 74·5)	76·1 (76 to 76·3)	77·5 (77·3 to 77·6)	78 (77·9 to 78·2)	79·4 (79·3 to 79·6)	81·6 (81·4 to 81·7)	83·1 (82·8 to 83·4)
Finland	68·1 (67·9 to 68·3)	72·6 (72·4 to 72·7)	74·9 (74·7 to 75·1)	78·3 (78·2 to 78·5)	79·4 (79·3 to 79·6)	81·4 (81·3 to 81·6)	83·6 (83·5 to 83·8)	84·7 (84·4 to 85)
France	69·8 (69·7 to 69·9)	74·4 (74·3 to 74·4)	76·3 (76·2 to 76·3)	78·8 (78·7 to 78·8)	81·3 (81·3 to 81·4)	82·9 (82·8 to 82·9)	84·8 (84·7 to 84·9)	85·7 (85·6 to 85·9)
Germany	69·4 (69·2 to 69·7)	72·1 (72 to 72·1)	73·5 (73·5 to 73·6)	76·3 (76·3 to 76·4)	78·7 (78·7 to 78·8)	81·2 (81·2 to 81·3)	83 (82·9 to 83)	83·5 (83·3 to 83·6)
Greece	70·6 (70·3 to 70·8)	74·1 (74 to 74·3)	76 (75·8 to 76·1)	77·7 (77·6 to 77·9)	79·6 (79·5 to 79·7)	81 (80·9 to 81·1)	82·9 (82·8 to 83)	83·3 (83·1 to 83·5)
Iceland	73·9 (73·2 to 74·5)	75·5 (75·1 to 76)	76·6 (76·1 to 77·1)	79·5 (79·1 to 80)	80·5 (80 to 81)	82·2 (81·7 to 82·8)	85·4 (84·8 to 86)	86·9 (86·1 to 87·6)
Ireland	67·1 (66·9 to 67·3)	71·9 (71·7 to 72)	73·7 (73·5 to 73·9)	75·6 (75·4 to 75·8)	77·8 (77·6 to 77·9)	79·5 (79·3 to 79·6)	82·9 (82·8 to 83·1)	83·9 (83·6 to 84·2)
Israel	73·7 (73·5 to 73·8)	72·9 (72·7 to 73·1)	73·5 (73·4 to 73·7)	75·9 (75·7 to 76)	78·9 (78·8 to 79·1)	80·8 (80·6 to 80·9)	83·7 (83·5 to 83·8)	84·6 (84·4 to 84·8)
Italy	67·6 (67·5 to 67·7)	72·3 (72·2 to 72·4)	74·7 (74·7 to 74·8)	77·6 (77·5 to 77·6)	80·4 (80·4 to 80·5)	82·5 (82·5 to 82·6)	84·5 (84·4 to 84·5)	85·3 (85·2 to 85·4)
Luxembourg	68·8 (68·3 to 69·3)	71·8 (71·4 to 72·2)	73·9 (73·5 to 74·3)	76 (75·7 to 76·4)	78·8 (78·4 to 79·1)	80·8 (80·4 to 81·2)	83·1 (82·6 to 83·6)	85 (84 to 85·9)
Malta	64·8 (64·3 to 65·2)	71 (70·6 to 71·4)	73·2 (72·8 to 73·5)	74·9 (74·6 to 75·3)	79 (78·7 to 79·4)	81 (80·5 to 81·4)	83·8 (83·3 to 84·3)	84·9 (84 to 85·9)
Monaco	69·8 (67·9 to 71·5)	73·2 (71·8 to 74·6)	76 (74·4 to 77·6)	79·1 (77·9 to 80·6)	81·2 (79·3 to 83·4)	81·5 (79·5 to 84·3)	81·4 (80·1 to 83·3)	82·3 (80·5 to 84·6)
Netherlands	72·7 (72·6 to 72·9)	75·5 (75·4 to 75·6)	76·6 (76·5 to 76·7)	79·3 (79·2 to 79·4)	80·3 (80·2 to 80·4)	80·7 (80·6 to 80·8)	82·9 (82·8 to 83)	83·4 (83·2 to 83·6)
Norway	73·5 (73·3 to 73·7)	75·7 (75·6 to 75·9)	77·4 (77·3 to 77·6)	79·5 (79·3 to 79·6)	80·2 (80 to 80·3)	81·6 (81·5 to 81·8)	83·4 (83·3 to 83·6)	84·7 (84·4 to 84·9)
Portugal	61·8 (61·5 to 62)	67·4 (67·2 to 67·6)	70·5 (70·3 to 70·6)	75·1 (75 to 75·2)	77·8 (77·7 to 77·9)	80·3 (80·2 to 80·4)	83·3 (83·2 to 83·4)	84·5 (84·3 to 84·7)
San Marino	75·7 (72·1 to 79·4)	76·5 (74·6 to 78·7)	77·8 (76·7 to 79·1)	79·8 (78·4 to 81·3)	82·5 (81·3 to 83·8)	84·4 (82·6 to 86)	83·8 (81·1 to 86·8)	84·3 (80·7 to 87·6)
Spain	64·2 (64·1 to 64·4)	71·8 (71·7 to 71·9)	74·7 (74·6 to 74·8)	78·5 (78·5 to 78·6)	80·5 (80·5 to 80·6)	82·9 (82·9 to 83)	85·1 (85 to 85·1)	85·7 (85·6 to 85·9)
Sweden	72·7 (72·6 to 72·8)	75·3 (75·2 to 75·4)	77·5 (77·3 to 77·6)	79·2 (79·1 to 79·4)	80·8 (80·7 to 80·9)	82·3 (82·2 to 82·4)	83·8 (83·7 to 83·9)	84·6 (84·4 to 84·7)
Stockholm	72·4 (69·6 to 75·6)	74·9 (72·3 to 77·7)	76·9 (74·3 to 79·5)	78·8 (78·4 to 79·2)	80·3 (79·9 to 80·7)	82·2 (81·8 to 82·6)	83·8 (83·5 to 84·2)	84·8 (83·7 to 85·9)
Sweden except Stockholm	72·7 (72·1 to 73·3)	75·3 (74·8 to 75·9)	77·5 (77 to 78·1)	79·3 (79·2 to 79·5)	80·9 (80·8 to 81·1)	82·3 (82·2 to 82·5)	83·8 (83·6 to 83·9)	84·5 (84·2 to 84·9)
Switzerland	71·2 (71·1 to 71·4)	74·4 (74·3 to 74·5)	76·4 (76·2 to 76·5)	79·2 (79·1 to 79·4)	81·3 (81·2 to 81·5)	83 (82·9 to 83·2)	84·9 (84·8 to 85)	85·8 (85·6 to 86)
UK	71·2 (71·1 to 71·2)	74 (73·9 to 74)	75·1 (75·1 to 75·2)	76·7 (76·7 to 76·8)	78·5 (78·5 to 78·6)	80·2 (80·2 to 80·3)	82·5 (82·5 to 82·6)	82·9 (82·8 to 83)
England	71·7 (71·6 to 71·7)	74·4 (74·3 to 74·5)	75·4 (75·4 to 75·5)	77 (76·9 to 77·1)	78·8 (78·7 to 78·8)	80·4 (80·4 to 80·5)	82·8 (82·7 to 82·8)	83·1 (83 to 83·3)
East Midlands	71·6 (69 to 74)	74·3 (71·9 to 76·7)	75·3 (72·9 to 77·6)	76·9 (76·2 to 77·6)	78·9 (78·6 to 79·2)	80·4 (80·2 to 80·7)	82·7 (82·4 to 82·9)	82·8 (81·8 to 83·7)

Derby	70·4 (67 to 74)	73·2 (70·3 to 76·6)	74·2 (70·9 to 77·3)	75·9 (74·7 to 77·1)	78 (77·4 to 78·6)	80·3 (79·7 to 80·8)	81·8 (81·2 to 82·4)	82·5 (81·2 to 84)
Derbyshire	71·5 (68·3 to 75)	74·3 (71 to 77·7)	75·2 (72·2 to 78·2)	76·7 (75·8 to 77·7)	78·8 (78·3 to 79·2)	80·4 (80 to 80·9)	82·9 (82·4 to 83·3)	83 (81·7 to 84·2)
Leicester	69·9 (66·3 to 73·4)	72·6 (69·4 to 76)	73·7 (70·5 to 77)	75·4 (74·2 to 76·5)	78·1 (77·5 to 78·7)	79 (78·4 to 79·6)	81·5 (81 to 82·1)	82·5 (81·1 to 83·9)
Leicestershire	72·8 (69·5 to 76·4)	75·5 (72·4 to 78·6)	76·4 (73·4 to 79·4)	78 (77 to 79)	79·9 (79·5 to 80·4)	81·4 (81 to 81·9)	83·8 (83·4 to 84·3)	83·9 (82·7 to 85·2)
Lincolnshire	71·8 (68·4 to 75·6)	74·5 (71·4 to 77·8)	75·4 (72·2 to 78·5)	77·1 (76·1 to 78·1)	79 (78·5 to 79·5)	80·5 (80 to 81)	82·9 (82·4 to 83·3)	82·9 (81·6 to 84·1)
Northamptonshire	71·8 (68·4 to 75·6)	74·6 (71·5 to 77·7)	75·6 (72·6 to 78·6)	77·3 (76·3 to 78·3)	79 (78·5 to 79·4)	80·9 (80·4 to 81·3)	82·7 (82·2 to 83·1)	82·3 (81 to 83·5)
Nottingham	70·1 (66·6 to 73·7)	72·9 (69·8 to 76·1)	74 (70·9 to 77)	75·6 (74·5 to 76·8)	77·6 (77·1 to 78·2)	77·8 (77·3 to 78·4)	80·8 (80·2 to 81·4)	82 (80·5 to 83·4)
Nottinghamshire	71·8 (68·4 to 75·2)	74·5 (71·4 to 77·9)	75·5 (72·7 to 78·4)	77 (76 to 77·9)	79 (78·6 to 79·4)	80·5 (80 to 80·9)	82·5 (82·1 to 83)	82·3 (81 to 83·5)
Rutland	73·5 (69·8 to 77)	76·1 (73 to 79·6)	77 (73·8 to 80·2)	78·2 (76·5 to 79·9)	79·8 (78·6 to 80·8)	82·2 (81·2 to 83·3)	84·4 (83·3 to 85·6)	84·8 (83 to 86·7)
East of England	72·9 (70·4 to 75·4)	75·5 (73·3 to 77·9)	76·5 (74·1 to 78·8)	77·8 (77·1 to 78·6)	79·6 (79·3 to 79·8)	81·3 (81 to 81·5)	83·4 (83·2 to 83·7)	83·7 (82·7 to 84·7)
Bedford	72·5 (69·1 to 76)	75·3 (72 to 78·7)	76·5 (73·5 to 79·6)	78·1 (76·9 to 79·4)	79·1 (78·5 to 79·8)	80·8 (80·2 to 81·5)	82·6 (81·9 to 83·3)	82·7 (81·3 to 84·3)
Cambridgeshire	73·9 (70·4 to 77·2)	76·5 (73·3 to 79·7)	77·6 (74·7 to 80·7)	78·8 (77·8 to 79·8)	80·1 (79·6 to 80·6)	81·4 (80·9 to 81·8)	84·3 (83·8 to 84·8)	84·4 (83·1 to 85·8)
Central Bedfordshire	72·3 (68·9 to 76)	75 (71·7 to 78·3)	76·1 (72·8 to 79·2)	77·5 (76·3 to 78·7)	79 (78·3 to 79·5)	81·3 (80·7 to 81·9)	83·5 (82·9 to 84·1)	84·3 (82·8 to 85·8)
Essex	72·9 (69·7 to 76)	75·4 (72·5 to 78·5)	76·2 (73·3 to 79)	77·5 (76·7 to 78·4)	79·6 (79·2 to 79·9)	81·5 (81·1 to 81·8)	83·3 (83 to 83·7)	83·2 (82·1 to 84·3)
Hertfordshire	73·4 (70·3 to 76·6)	75·9 (72·8 to 79·2)	76·7 (73·7 to 79·7)	77·7 (76·8 to 78·6)	79·7 (79·2 to 80)	81·2 (80·7 to 81·6)	83·6 (83·2 to 84)	84·1 (83 to 85·3)
Luton	71·2 (67·8 to 74·5)	73·8 (70·6 to 77·3)	74·7 (71·6 to 77·9)	76·2 (75·1 to 77·4)	78·4 (77·7 to 79)	79·9 (79·2 to 80·5)	81·9 (81·2 to 82·5)	82·2 (80·8 to 83·7)
Norfolk	72·6 (69·1 to 75·9)	75·5 (72·4 to 78·7)	76·8 (74 to 79·9)	78·5 (77·5 to 79·4)	79·8 (79·3 to 80·2)	81·5 (81·1 to 81·9)	83·4 (83 to 83·9)	84 (82·7 to 85·3)
Peterborough	72·2 (68·7 to 75·8)	74·8 (71·7 to 78·3)	75·8 (72·8 to 79)	77·2 (76 to 78·5)	78·5 (77·8 to 79·1)	80 (79·4 to 80·7)	82 (81·3 to 82·7)	82·7 (81·2 to 84·3)
Southend-on-Sea	71·2 (67·8 to 74·9)	74·1 (70·7 to 77·5)	75·3 (72·3 to 78·4)	77 (75·9 to 78·3)	78·7 (78·1 to 79·4)	80·4 (79·7 to 81·1)	82·4 (81·7 to 83·1)	82·4 (80·8 to 83·9)
Suffolk	73 (69·5 to 76·3)	75·6 (72·6 to 78·8)	76·7 (73·7 to 79·6)	78·1 (77·2 to 79·2)	80 (79·6 to 80·5)	81·6 (81·1 to 82)	83·7 (83·3 to 84·2)	83·9 (82·7 to 85·2)
Thurrock	71·7 (68·1 to 75·2)	74·3 (71·1 to 77·8)	75·3 (72·4 to 78·4)	76·7 (75·5 to 77·9)	78·6 (77·9 to 79·3)	80·5 (79·8 to 81·1)	82·6 (81·9 to 83·2)	83·2 (81·7 to 84·7)
Greater London	71·9 (69·7 to 74·2)	74·6 (72·4 to 76·7)	75·6 (73·4 to 77·7)	77·2 (76·6 to 77·9)	78·9 (78·7 to 79·1)	80·3 (80·1 to 80·5)	83·6 (83·4 to 83·8)	84·1 (83·1 to 85·2)
Barking and Dagenham	70·2 (66·8 to 73·7)	73 (69·8 to 76·3)	74·3 (71·6 to 77·1)	76·4 (75·2 to 77·5)	78·1 (77·5 to 78·8)	79·4 (78·8 to 80)	81·8 (81·2 to 82·4)	81·9 (80·4 to 83·4)
Barnet	72·9 (69·6 to 76·3)	75·7 (72·6 to 78·7)	76·9 (74·1 to 79·8)	78·6 (77·6 to 79·7)	80·1 (79·6 to 80·6)	81·7 (81·2 to 82·2)	83·9 (83·4 to 84·5)	85·4 (84 to 86·7)
Bexley	73·3 (69·8 to 76·6)	75·9 (72·9 to 78·9)	77 (74·1 to 79·9)	78·8 (77·7 to 79·9)	80·2 (79·6 to 80·7)	81·7 (81·1 to 82·2)	84·6 (83·9 to 85·2)	84·1 (82·7 to 85·5)
Brent	71·6 (68·5 to 74·7)	74·4 (71·4 to 77·6)	75·4 (72·4 to 78·2)	77·1 (76·1 to 78·2)	78·8 (78·2 to 79·3)	80·4 (79·8 to 80·9)	85 (84·4 to 85·6)	84·9 (83·5 to 86·3)
Bromley	73·5 (70·5 to 76·8)	76 (73·1 to 79·2)	77 (74·4 to 79·8)	78·7 (77·7 to 79·8)	80·5 (79·9 to 81)	81·6 (81·1 to 82·2)	84·5 (83·9 to 85·1)	85·3 (83·8 to 86·7)
Camden	71·5 (68·1 to 74·7)	74·2 (71·3 to 77·4)	75 (71·9 to 77·9)	76·1 (74·9 to 77·3)	77·8 (77·2 to 78·4)	79·5 (78·9 to 80)	82·8 (82·1 to 83·4)	83·3 (81·8 to 84·7)
Croydon	72·3 (68·9 to 75·7)	74·9 (72 to 78·3)	75·8 (72·9 to 78·7)	77·3 (76·3 to 78·4)	78·8 (78·3 to 79·3)	80·6 (80·1 to 81·1)	83·6 (83 to 84·1)	83·1 (81·6 to 84·5)
Ealing	71·9 (68·7 to 75·2)	74·6 (71·5 to 77·8)	75·6 (72·5 to 78·6)	77·2 (76·1 to 78·2)	78·9 (78·4 to 79·4)	80·7 (80·1 to 81·2)	84·4 (83·8 to 84·9)	84·9 (83·5 to 86·5)
Enfield	72·6 (69·5 to 76)	75·3 (72·3 to 78·5)	76·5 (73·9 to 79·2)	78·4 (77·3 to 79·5)	79·9 (79·4 to 80·5)	80·5 (80 to 81·1)	84·1 (83·5 to 84·6)	84·9 (83·5 to 86·2)
Greenwich	70·7 (67·3 to 74·1)	73·7 (70·7 to 76·7)	75 (72 to 77·9)	76·8 (75·7 to 78)	78·3 (77·8 to 78·9)	79 (78·4 to 79·5)	82·7 (82·1 to 83·3)	83·1 (81·7 to 84·6)
Hackney	70·8 (67·4 to 74·2)	73·4 (70·1 to 76·9)	74·1 (71·1 to 77·1)	75·3 (74·1 to 76·4)	76·7 (76·1 to 77·3)	78·5 (78 to 79)	81·7 (81·1 to 82·2)	82·4 (80·9 to 83·9)
Hammersmith and Fulham	71·1 (67·8 to 74·4)	73·8 (70·7 to 76·9)	74·7 (71·4 to 77·8)	75·8 (74·6 to 77·1)	77·3 (76·7 to 77·9)	79·2 (78·6 to 79·7)	83·2 (82·6 to 83·8)	84·3 (82·8 to 85·7)
Haringey	71·2 (68·1 to 74·4)	74·1 (71·2 to 77·2)	75·2 (72·3 to 78·1)	76·7 (75·6 to 77·9)	78·5 (77·9 to 79)	79·7 (79·1 to 80·3)	82·9 (82·3 to 83·4)	83·8 (82·3 to 85·2)
Harrow	73·2 (69·8 to 76·5)	75·6 (72·7 to 78·7)	76·5 (73·6 to 79·4)	78·1 (77 to 79·2)	80·6 (80 to 81·2)	81·9 (81·3 to 82·5)	85·2 (84·6 to 85·9)	85·3 (83·9 to 86·7)
Havering	73·2 (69·9 to 76·3)	75·6 (72·6 to 78·6)	76·5 (73·6 to 79·4)	78·2 (77·2 to 79·3)	80 (79·4 to 80·5)	81·5 (80·9 to 82·1)	83·8 (83·2 to 84·4)	84·7 (83·1 to 86·1)

Hillingdon	72·9 (69·6 to 76·2)	75·5 (72·5 to 78·6)	76·4 (73·5 to 79·3)	78·1 (77·1 to 79·2)	79·3 (78·7 to 79·9)	80·5 (79·9 to 81·1)	83·3 (82·7 to 83·9)	83·6 (82·3 to 85)
Hounslow	71·9 (68·5 to 75·2)	74·6 (71·5 to 77·7)	75·6 (72·5 to 78·7)	77·1 (76 to 78·2)	78·7 (78·2 to 79·3)	80·1 (79·6 to 80·7)	83·4 (82·8 to 84)	84·7 (83·4 to 86·1)
Islington	70·7 (67·4 to 74·1)	73·5 (70·5 to 76·8)	74·3 (71·3 to 77·2)	75·6 (74·5 to 76·8)	77·6 (77 to 78·2)	78·4 (77·9 to 79)	82·3 (81·7 to 82·9)	83 (81·6 to 84·4)
Kensington and Chelsea	71·5 (68 to 74·9)	74·2 (71·1 to 77·4)	75·1 (72·1 to 78·2)	76·2 (75·1 to 77·3)	78·9 (78·3 to 79·5)	82·3 (81·6 to 82·9)	85·1 (84·4 to 85·8)	84·7 (83·2 to 86·2)
Kingston upon Thames	73·6 (70·3 to 76·9)	76·2 (73·3 to 79·5)	77·4 (74·4 to 80·4)	79·1 (77·8 to 80·2)	80·3 (79·6 to 81)	81·6 (80·9 to 82·2)	85·3 (84·6 to 86)	85·1 (83·6 to 86·6)
Lambeth	70·1 (66·7 to 73·4)	73 (69·9 to 76·3)	74 (71·2 to 77)	75·6 (74·6 to 76·8)	77·6 (77 to 78·1)	78·4 (77·9 to 78·9)	82·2 (81·7 to 82·8)	83·7 (82·3 to 85)
Lewisham	71 (67·7 to 74·5)	74 (70·9 to 77·2)	75·1 (72·3 to 78)	76·9 (75·9 to 78)	78 (77·5 to 78·6)	78·8 (78·3 to 79·3)	82·1 (81·5 to 82·6)	83·3 (81·9 to 84·7)
Merton	72·2 (69 to 75·5)	74·8 (71·7 to 77·9)	75·9 (73·1 to 78·9)	77·6 (76·4 to 78·8)	79·3 (78·7 to 79·9)	81 (80·4 to 81·6)	84·4 (83·7 to 85)	84·6 (83·2 to 86·1)
Newham	70·3 (67 to 73·7)	73·1 (69·9 to 76·4)	74·1 (71·2 to 77·1)	75·9 (74·7 to 76·9)	77·8 (77·2 to 78·4)	78·3 (77·8 to 78·9)	82·3 (81·7 to 82·8)	83 (81·6 to 84·5)
Redbridge	72·7 (69·4 to 75·9)	75·3 (72·1 to 78·4)	76·4 (73·5 to 79·4)	78·4 (77·2 to 79·5)	80·2 (79·7 to 80·8)	81·6 (81 to 82·2)	84·5 (83·9 to 85·1)	85 (83·7 to 86·4)
Richmond upon Thames	73·3 (70·1 to 76·4)	75·8 (72·8 to 78·8)	76·7 (74 to 79·6)	78·2 (77 to 79·4)	80·3 (79·6 to 80·9)	81·7 (81·1 to 82·4)	85·4 (84·7 to 86)	85·4 (84 to 86·8)
Southwark	71·3 (68·2 to 74·6)	74 (70·8 to 77·2)	74·9 (72 to 78)	76·3 (75·2 to 77·4)	76·6 (76·1 to 77·2)	78·8 (78·2 to 79·3)	82·1 (81·5 to 82·7)	83·6 (82·3 to 85)
Sutton	72·5 (69·2 to 75·7)	75·3 (72·3 to 78·4)	76·5 (73·7 to 79·3)	78·3 (77·2 to 79·5)	79·5 (78·8 to 80)	80·8 (80·2 to 81·4)	84·5 (83·8 to 85·1)	84·1 (82·6 to 85·6)
Tower Hamlets	70·2 (67 to 73·7)	72·9 (69·8 to 76·2)	73·7 (70·6 to 76·7)	75·3 (74·1 to 76·6)	77·3 (76·7 to 77·9)	78·4 (77·8 to 78·9)	82·3 (81·7 to 82·9)	82·4 (81 to 83·8)
Waltham Forest	70·8 (67·6 to 74·2)	73·8 (70·8 to 77)	75·1 (72·4 to 77·9)	77 (75·9 to 78·2)	78·5 (78 to 79·1)	79·4 (78·8 to 80)	83·1 (82·5 to 83·7)	83·7 (82·3 to 85·1)
Wandsworth	70·9 (67·8 to 74·2)	73·7 (70·6 to 76·8)	74·6 (71·8 to 77·4)	76·2 (75·3 to 77·3)	77·9 (77·4 to 78·4)	79·5 (79 to 80·1)	83·6 (83·1 to 84·2)	83·6 (82·2 to 84·9)
Westminster	71·5 (68·3 to 74·7)	74·2 (71·3 to 77·3)	75·2 (72·3 to 78)	76·2 (75·1 to 77·4)	78·2 (77·6 to 78·8)	80·8 (80·2 to 81·4)	84·4 (83·8 to 85)	84·8 (83·4 to 86·2)
North East England	70·3 (67·8 to 72·9)	73·1 (70·4 to 75·6)	74 (71·6 to 76·4)	75·7 (75 to 76·5)	77·3 (76·9 to 77·6)	79·1 (78·8 to 79·4)	81·4 (81·1 to 81·7)	81·6 (80·5 to 82·7)
County Durham	70·5 (67·3 to 74·1)	73·3 (69·9 to 76·4)	74·2 (71·2 to 77)	75·7 (74·7 to 76·6)	77·1 (76·7 to 77·6)	78·8 (78·3 to 79·3)	81·2 (80·8 to 81·7)	81·2 (79·9 to 82·5)
Darlington	70 (66·4 to 73·8)	72·8 (69·2 to 76·6)	73·8 (70·4 to 76·9)	75·5 (74·3 to 76·9)	77·2 (76·4 to 77·9)	79 (78·2 to 79·8)	81·5 (80·8 to 82·2)	82·1 (80·5 to 83·7)
Gateshead	70 (66·2 to 73·6)	72·7 (69·6 to 76·1)	73·7 (70·7 to 77)	75·5 (74·4 to 76·6)	77·6 (76·9 to 78·2)	79·1 (78·5 to 79·7)	81·5 (80·8 to 82·1)	81·5 (79·9 to 83)
Hartlepool	68·7 (65 to 72·4)	71·7 (68 to 75·5)	72·7 (69·6 to 75·8)	74·5 (73·3 to 75·8)	76·6 (75·9 to 77·3)	78·3 (77·5 to 79·1)	80·5 (79·7 to 81·3)	80·7 (79 to 82·4)
Middlesbrough	68·6 (65 to 71·9)	71·4 (68·2 to 74·8)	72·3 (69·1 to 75·4)	74 (72·9 to 75·2)	75·8 (75·2 to 76·5)	77·6 (77 to 78·3)	80·1 (79·4 to 80·8)	80·1 (78·6 to 81·9)
Newcastle upon Tyne	70·7 (67·3 to 74·1)	73·3 (70 to 76·7)	74·3 (71·1 to 77·4)	76 (74·9 to 77·1)	76·8 (76·2 to 77·4)	78·9 (78·3 to 79·5)	81·2 (80·6 to 81·8)	81·5 (80 to 83)
North Tyneside	70·7 (67·2 to 74·4)	73·4 (70·3 to 76·7)	74·3 (71·2 to 77·5)	76·1 (74·9 to 77·3)	77·4 (76·8 to 78)	79·4 (78·8 to 80)	81·8 (81·2 to 82·4)	82·6 (81·2 to 84)
Northumberland	70·8 (67·3 to 74·5)	73·5 (70·4 to 76·7)	74·5 (71·3 to 77·7)	76·1 (75 to 77·1)	78 (77·5 to 78·5)	80·2 (79·7 to 80·8)	82·7 (82·1 to 83·3)	83·2 (81·8 to 84·6)
Redcar and Cleveland	70·1 (66·3 to 73·6)	72·9 (69·7 to 76·2)	73·9 (70·6 to 76·9)	75·7 (74·5 to 77)	77·8 (77·2 to 78·5)	79·2 (78·6 to 79·9)	81·2 (80·6 to 81·9)	80·8 (79·3 to 82·4)
South Tyneside	70·3 (66·9 to 73·9)	73 (69·6 to 76·4)	74·1 (70·9 to 77·2)	75·8 (74·6 to 77)	77·1 (76·4 to 77·8)	79·4 (78·8 to 80·1)	81 (80·3 to 81·7)	81·8 (80·3 to 83·4)
Stockton-on-Tees	70·8 (67·5 to 74·3)	73·5 (70·2 to 76·9)	74·5 (71·4 to 77·6)	76·3 (75·1 to 77·5)	77·6 (77 to 78·3)	79·8 (79·1 to 80·4)	81·8 (81·1 to 82·4)	81·2 (79·7 to 82·7)
Sunderland	70·3 (66·8 to 73·7)	73 (69·8 to 76·4)	74·1 (71·1 to 77·2)	75·8 (74·7 to 76·9)	77·1 (76·5 to 77·6)	78·6 (78 to 79·1)	80·8 (80·2 to 81·4)	81·4 (79·9 to 82·7)
North West England	70·4 (68·3 to 72·7)	73·3 (71 to 75·4)	74·3 (72 to 76·6)	75·9 (75·3 to 76·5)	77·7 (77·5 to 77·9)	79·3 (79·1 to 79·5)	81·4 (81·2 to 81·6)	82 (81 to 82·9)
Blackburn with Darwen	69·5 (66·4 to 72·7)	72·3 (69·2 to 75·5)	73·5 (70·6 to 76·6)	75·2 (74·1 to 76·5)	76·8 (76·2 to 77·4)	78·3 (77·7 to 79)	81 (80·3 to 81·6)	81·3 (79·8 to 82·8)
Blackpool	69·6 (66·2 to 73)	72·4 (69·3 to 75·5)	73·5 (70·6 to 76·6)	75·3 (74·3 to 76·6)	77·1 (76·4 to 77·7)	77·6 (76·9 to 78·2)	78·9 (78·3 to 79·7)	79·5 (78 to 81)
Bolton	70 (66·7 to 73·4)	72·8 (69·9 to 76)	74 (71 to 77)	75·7 (74·7 to 76·7)	77·5 (76·9 to 78)	79 (78·5 to 79·6)	81·1 (80·6 to 81·7)	82·4 (80·9 to 83·7)
Bury	70·6 (67·2 to 73·9)	73·6 (70·5 to 76·8)	74·9 (71·9 to 78·1)	76·7 (75·6 to 77·9)	78 (77·4 to 78·6)	79·9 (79·3 to 80·6)	81·8 (81·2 to 82·4)	81·9 (80·5 to 83·3)
Cheshire East	72·3 (69·1 to 75·4)	75·1 (72 to 78·4)	76·3 (73·4 to 79·2)	77·7 (76·7 to 78·7)	79 (78·5 to 79·5)	81·2 (80·7 to 81·7)	83·1 (82·6 to 83·7)	84·3 (83 to 85·6)
Cheshire West and Chester	71·9 (68·6 to 75·1)	74·4 (71·5 to 77·5)	75·2 (72·4 to 78·3)	76·5 (75·5 to 77·5)	78·7 (78·1 to 79·1)	80·8 (80·3 to 81·3)	82·9 (82·5 to 83·5)	83·2 (82 to 84·6)

Cumbria	70·9 (67·8 to 74·2)	73·7 (70·6 to 77)	74·7 (71·9 to 77·6)	76·4 (75·6 to 77·4)	78·1 (77·7 to 78·6)	80·3 (79·8 to 80·7)	82·1 (81·6 to 82·6)	82·5 (81·2 to 83·8)
Halton	70 (66·5 to 73·4)	72·6 (69·6 to 75·8)	73·5 (70·3 to 76·5)	75 (73·8 to 76·2)	77·1 (76·4 to 77·7)	78·3 (77·7 to 79)	80·5 (79·8 to 81·3)	81·7 (80·1 to 83·2)
Knowsley	69·6 (66·1 to 73·1)	72·3 (69·1 to 75·5)	73·1 (70·2 to 76·3)	74·7 (73·5 to 75·7)	76·9 (76·3 to 77·5)	78·5 (77·8 to 79·1)	80·7 (80 to 81·4)	81·3 (79·8 to 82·8)
Lancashire	70·9 (67·7 to 74·1)	73·8 (71 to 77)	75 (72·1 to 78)	76·2 (75·3 to 77·1)	77·8 (77·5 to 78·2)	79·8 (79·5 to 80·2)	81·8 (81·4 to 82·2)	81·9 (80·6 to 83·2)
Liverpool	69·5 (66·2 to 72·7)	72·2 (69·2 to 75·5)	72·9 (70 to 75·8)	74·9 (73·9 to 75·8)	76·7 (76·3 to 77·1)	77·4 (76·9 to 77·8)	79·9 (79·5 to 80·4)	80·3 (79 to 81·7)
Manchester	69 (65·7 to 72·3)	72·1 (68·7 to 75·3)	73·1 (70·3 to 76·1)	74·7 (73·7 to 75·6)	76·3 (75·8 to 76·7)	76·8 (76·4 to 77·3)	79·4 (78·9 to 79·9)	81 (79·6 to 82·4)
Oldham	69·5 (66·3 to 72·9)	72·4 (69·3 to 75·5)	73·6 (70·7 to 76·6)	75·5 (74·3 to 76·6)	77·3 (76·7 to 77·8)	78·9 (78·3 to 79·5)	80·7 (80·1 to 81·3)	81·4 (80 to 82·7)
Rochdale	69·3 (66 to 72·6)	72·3 (69·2 to 75·5)	73·6 (70·5 to 76·6)	75·6 (74·6 to 76·7)	76·4 (75·8 to 76·9)	78·4 (77·9 to 79)	80·4 (79·8 to 81)	80·5 (79 to 82)
Salford	69·7 (66·4 to 72·9)	72·6 (69·4 to 75·9)	73·6 (70·7 to 76·7)	75·3 (74·3 to 76·4)	76·5 (76 to 77·1)	78 (77·4 to 78·6)	80·6 (80 to 81·2)	81·6 (80·2 to 83)
Sefton	71·1 (67·9 to 74·4)	73·8 (70·8 to 77·2)	74·7 (71·7 to 77·5)	76·3 (75·3 to 77·4)	78·5 (78 to 79)	79·7 (79·2 to 80·2)	81·7 (81·2 to 82·3)	81·9 (80·5 to 83·2)
St Helens	70·4 (67 to 73·9)	73·1 (70 to 76·3)	74·1 (71·3 to 77)	75 (73·8 to 76·1)	77·5 (76·9 to 78)	79·3 (78·7 to 79·9)	80·9 (80·3 to 81·5)	81·1 (79·6 to 82·5)
Stockport	72 (68·6 to 75·4)	74·7 (71·6 to 77·9)	75·8 (72·9 to 78·8)	77 (76·1 to 78)	78·7 (78·2 to 79·2)	80·2 (79·7 to 80·8)	82·4 (81·9 to 83)	83·2 (81·8 to 84·6)
Tameside	69·6 (66·4 to 72·9)	72·4 (69·4 to 75·6)	73·5 (70·5 to 76·5)	75·2 (74·2 to 76·3)	77·1 (76·6 to 77·6)	79·2 (78·6 to 79·7)	80·9 (80·4 to 81·6)	81·8 (80·4 to 83·2)
Trafford	71 (67·7 to 74·4)	73·7 (70·6 to 76·7)	74·7 (71·6 to 77·6)	76·3 (75·3 to 77·5)	78·6 (78 to 79·1)	80·1 (79·5 to 80·6)	83·4 (82·7 to 84)	84·2 (82·9 to 85·6)
Warrington	71·1 (67·8 to 74·6)	73·7 (70·7 to 76·9)	74·6 (71·6 to 77·7)	76 (74·9 to 77·1)	77·5 (76·9 to 78·1)	80·3 (79·7 to 80·8)	82 (81·4 to 82·6)	82·4 (81 to 83·7)
Wigan	70·6 (67·5 to 73·8)	73·3 (70·3 to 76·3)	74·3 (71·7 to 77·3)	75·9 (74·9 to 77)	77·6 (77·1 to 78·1)	79·1 (78·6 to 79·6)	81·2 (80·7 to 81·7)	81·7 (80·3 to 83·1)
Wirral	70·4 (67·1 to 73·6)	73·3 (70·3 to 76·6)	74·4 (71·3 to 77·4)	76·2 (75·2 to 77·3)	78 (77·5 to 78·5)	79·5 (79 to 80)	81·2 (80·7 to 81·8)	81·6 (80·3 to 83)
South East England	72·8 (70·7 to 75·1)	75·6 (73·4 to 77·8)	76·6 (74·3 to 78·9)	78 (77·4 to 78·7)	79·8 (79·6 to 80)	81·3 (81·1 to 81·5)	83·6 (83·4 to 83·8)	83·9 (83 to 84·8)
Bracknell Forest	73·7 (70·3 to 76·9)	76·2 (73·4 to 79·2)	77·2 (74 to 80·2)	78·5 (77·1 to 80)	80·1 (79·4 to 80·9)	81·9 (81·1 to 82·6)	83·6 (82·9 to 84·3)	84·5 (83 to 86·1)
Brighton and Hove	71·3 (68·1 to 74·6)	74·2 (71·4 to 77·2)	75·4 (72·7 to 78·3)	76·9 (75·8 to 78)	78·9 (78·3 to 79·4)	79·9 (79·3 to 80·4)	82·2 (81·6 to 82·7)	82·9 (81·5 to 84·2)
Buckinghamshire	73·6 (70·2 to 77)	76·1 (73·3 to 79·3)	77 (74 to 80)	78·2 (77·2 to 79·3)	79·9 (79·4 to 80·4)	81·5 (81 to 82)	84·1 (83·6 to 84·6)	84·8 (83·5 to 86·1)
East Sussex	72·3 (69·2 to 75·8)	75·2 (72·3 to 78·4)	76·5 (73·6 to 79·4)	78·2 (77·2 to 79·2)	79·9 (79·4 to 80·3)	81·4 (80·9 to 81·9)	83·5 (83 to 84)	83·5 (82·2 to 84·7)
Hampshire	73 (69·7 to 76·2)	75·7 (72·4 to 78·6)	76·5 (73·5 to 79·5)	78·2 (77·3 to 79·1)	80·1 (79·7 to 80·5)	81·7 (81·3 to 82)	84 (83·6 to 84·4)	84·3 (83·2 to 85·5)
Isle of Wight	71·4 (68·2 to 74·9)	74·6 (71·5 to 77·7)	76·2 (73·2 to 79·1)	78·1 (76·8 to 79·4)	79·5 (78·8 to 80·2)	81·3 (80·6 to 82·1)	83·1 (82·4 to 83·8)	83·5 (82 to 85)
Kent	72·3 (69·1 to 75·6)	75·1 (72·2 to 78·4)	76·1 (73·2 to 78·9)	77·4 (76·5 to 78·3)	79·3 (78·9 to 79·7)	80·6 (80·3 to 81)	83·2 (82·8 to 83·5)	83·5 (82·3 to 84·7)
Medway	71·5 (68·1 to 74·8)	74·4 (71·1 to 77·6)	75·8 (73 to 78·8)	77·4 (76·3 to 78·6)	78·9 (78·3 to 79·4)	80·4 (79·8 to 80·9)	82 (81·4 to 82·6)	82·2 (80·8 to 83·6)
Milton Keynes	72·5 (69·3 to 75·8)	75·3 (72·3 to 78·6)	76·6 (73·8 to 79·5)	78·1 (76·9 to 79·3)	78·9 (78·3 to 79·5)	80·9 (80·3 to 81·5)	82·6 (82·1 to 83·2)	83·3 (81·8 to 84·7)
Oxfordshire	73·5 (70·1 to 76·8)	76 (73 to 79·1)	76·9 (73·9 to 79·8)	78·2 (77·2 to 79·1)	80·2 (79·8 to 80·7)	81·6 (81·2 to 82)	83·8 (83·4 to 84·2)	84·2 (83 to 85·3)
Portsmouth	71·1 (68 to 74·5)	74·1 (71·1 to 77·5)	75·4 (72·5 to 78·4)	77 (75·9 to 78·2)	78·4 (77·8 to 79)	79·1 (78·5 to 79·7)	82 (81·3 to 82·5)	82·3 (80·9 to 83·8)
Reading	72·8 (69·7 to 76·1)	75·7 (72·5 to 79·1)	76·9 (74 to 79·9)	78·4 (77·2 to 79·5)	79·3 (78·7 to 80)	80·3 (79·7 to 80·9)	82·5 (81·8 to 83·1)	82·8 (81·3 to 84·3)
Slough	71·7 (68·5 to 75)	74·2 (71 to 77·5)	75·1 (72·1 to 78·1)	76·3 (75·1 to 77·5)	77·9 (77·1 to 78·6)	79·5 (78·8 to 80·1)	82·7 (82 to 83·3)	83 (81·6 to 84·5)
Southampton	71·5 (68·3 to 74·8)	74·4 (71·2 to 77·4)	75·7 (72·8 to 78·7)	77·4 (76·2 to 78·5)	78·6 (77·9 to 79·2)	79·8 (79·2 to 80·4)	82 (81·4 to 82·5)	82·7 (81·3 to 84)
Surrey	73·4 (70·2 to 76·6)	76 (73·3 to 79·1)	77 (74·1 to 79·8)	78·1 (77·3 to 79)	80·1 (79·8 to 80·5)	82·1 (81·7 to 82·5)	84·5 (84·1 to 84·9)	84·4 (83·2 to 85·5)
West Berkshire	74·4 (70·9 to 77·7)	76·9 (73·8 to 79·9)	78 (75·1 to 81)	79·4 (78·1 to 80·7)	80·5 (79·7 to 81·1)	81·6 (80·9 to 82·2)	83·8 (83·1 to 84·5)	84·8 (83·4 to 86·4)
West Sussex	72·9 (69·7 to 76·3)	75·8 (72·6 to 79·1)	76·9 (74 to 79·7)	78·5 (77·5 to 79·4)	80·1 (79·7 to 80·5)	81·6 (81·2 to 82)	83·5 (83·1 to 84)	84·1 (83 to 85·3)
Windsor and Maidenhead	73·8 (70·5 to 77·1)	76·2 (73·3 to 79·6)	77·2 (74·1 to 80·2)	78·4 (77·2 to 79·6)	79·8 (79·1 to 80·4)	82·6 (81·9 to 83·3)	84·4 (83·7 to 85·2)	84·8 (83·4 to 86·3)
Wokingham	74·8 (71·5 to 78·2)	77·3 (74·3 to 80·3)	78·4 (75·4 to 81·2)	79·6 (78·4 to 80·9)	80·9 (80·2 to 81·5)	82·9 (82·2 to 83·6)	85·3 (84·7 to 86·1)	85·9 (84·4 to 87·3)

South West England	72·6 (70·3 to 75)	75·4 (73·2 to 77·7)	76·4 (74 to 78·7)	77·9 (77·2 to 78·6)	79·8 (79·5 to 80)	81·5 (81·3 to 81·7)	83·6 (83·4 to 83·9)	83·8 (82·8 to 84·8)
Bath and North East Somerset	73·4 (70·2 to 76·9)	76·2 (73 to 79·4)	77·3 (74·3 to 80·3)	78·9 (77·7 to 80·1)	80·5 (79·9 to 81·1)	82 (81·3 to 82·6)	84·6 (84 to 85·4)	84·6 (83·1 to 86·1)
Bournemouth	71·9 (68·4 to 75·3)	74·7 (71·6 to 78)	75·8 (72·9 to 78·9)	77·3 (76 to 78·5)	79 (78·4 to 79·6)	80·3 (79·7 to 81)	82·7 (82·1 to 83·4)	82 (80·6 to 83·5)
Bristol, City of	71·5 (68 to 74·9)	74·4 (71·3 to 77·5)	75·3 (72·4 to 78·2)	77·1 (76·1 to 78·1)	79 (78·5 to 79·5)	80·3 (79·8 to 80·8)	82·2 (81·6 to 82·7)	82·8 (81·5 to 84·1)
Cornwall	72·2 (68·8 to 75·6)	75 (71·9 to 78)	76·1 (73·3 to 78·9)	77·6 (76·6 to 78·7)	79·5 (79 to 80)	81·1 (80·6 to 81·5)	83·3 (82·8 to 83·8)	83·3 (82 to 84·6)
Devon	72·6 (69·7 to 75·9)	75·5 (72·4 to 78·6)	76·5 (73·4 to 79·5)	77·9 (77 to 78·9)	80·2 (79·7 to 80·6)	81·8 (81·4 to 82·2)	84·1 (83·7 to 84·5)	84·2 (83 to 85·5)
Dorset	72·6 (69·3 to 75·8)	75·4 (72·4 to 78·6)	76·6 (73·6 to 79·7)	78·2 (77·1 to 79·2)	80·4 (79·9 to 80·9)	82·7 (82·2 to 83·2)	85 (84·5 to 85·5)	84·6 (83·4 to 86)
Gloucestershire	72·7 (69·3 to 76·1)	75·6 (72·6 to 78·9)	76·6 (73·6 to 79·6)	77·9 (77 to 78·9)	79·6 (79·1 to 80·1)	81·5 (81 to 81·9)	83·3 (82·9 to 83·8)	83·9 (82·6 to 85·1)
North Somerset	72·7 (69·5 to 76·1)	75·7 (72·6 to 78·9)	76·9 (73·8 to 79·8)	78·5 (77·3 to 79·6)	80·1 (79·5 to 80·7)	81·9 (81·3 to 82·5)	83·3 (82·7 to 83·9)	83·6 (82·2 to 85)
Plymouth	71·8 (68·4 to 75·2)	74·6 (71·1 to 77·7)	75·6 (72·5 to 78·8)	77·1 (76 to 78·2)	78·8 (78·3 to 79·4)	80·5 (79·9 to 81)	82·2 (81·7 to 82·8)	82·8 (81·5 to 84·1)
Poole	72·9 (69·6 to 76·2)	75·7 (72·6 to 78·8)	76·8 (73·8 to 79·7)	78·2 (77 to 79·4)	79·5 (78·8 to 80·2)	82·1 (81·3 to 82·8)	83·8 (83·1 to 84·6)	84 (82·5 to 85·6)
Somerset	72·7 (69·5 to 75·9)	75·4 (72·2 to 78·6)	76·4 (73·3 to 79·4)	77·8 (76·8 to 78·8)	79·8 (79·3 to 80·2)	81·5 (81 to 81·9)	83·6 (83·2 to 84·1)	83·5 (82·3 to 84·8)
South Gloucestershire	73·5 (70·2 to 77·1)	76·1 (73 to 79·2)	77·1 (74 to 80)	78·9 (77·7 to 80·1)	80·1 (79·5 to 80·7)	82·6 (82 to 83·2)	85·1 (84·4 to 85·7)	85·1 (83·6 to 86·4)
Swindon	71·8 (68·5 to 75·4)	74·6 (71·4 to 77·8)	75·6 (72·4 to 78·6)	77 (75·8 to 78·3)	79·5 (78·9 to 80·1)	80·6 (80 to 81·3)	83·1 (82·4 to 83·7)	83·6 (82·2 to 84·9)
Torbay	72 (68·6 to 75·5)	74·8 (71·6 to 78·5)	76 (73·1 to 79·2)	77·6 (76·4 to 78·9)	79·5 (78·9 to 80·2)	80·4 (79·7 to 81·1)	81·9 (81·2 to 82·7)	82·4 (80·8 to 83·9)
Wiltshire	72·9 (69·5 to 76·3)	75·6 (72·7 to 78·9)	76·7 (73·8 to 79·6)	78·2 (77·2 to 79·3)	79·7 (79·2 to 80·2)	81·8 (81·3 to 82·3)	83·7 (83·2 to 84·2)	84·3 (83 to 85·5)
West Midlands	71·4 (69 to 73·9)	74 (71·8 to 76·3)	75 (72·8 to 77·4)	76·6 (76 to 77·3)	78·3 (78·1 to 78·5)	80·1 (79·9 to 80·4)	82·5 (82·2 to 82·7)	82·7 (81·7 to 83·8)
Birmingham	70·8 (67·6 to 73·8)	73·5 (70·6 to 76·6)	74·5 (71·8 to 77·7)	76·1 (75·3 to 77)	77·6 (77·2 to 78·1)	79·5 (79·1 to 79·9)	82·3 (81·8 to 82·7)	82·5 (81·2 to 83·8)
Coventry	70·8 (67·1 to 74·4)	73·5 (70·3 to 76·8)	74·4 (71·5 to 77·6)	76·3 (75·3 to 77·3)	77·8 (77·3 to 78·3)	79·6 (79 to 80·1)	82·2 (81·7 to 82·8)	82·4 (80·9 to 83·8)
Dudley	72·3 (69 to 75·6)	74·9 (71·7 to 78·3)	76 (72·6 to 79·1)	77·6 (76·5 to 78·7)	79·1 (78·6 to 79·6)	80·4 (79·9 to 80·9)	82·9 (82·3 to 83·4)	82·9 (81·5 to 84·2)
Herefordshire, County of	71·5 (68·1 to 74·9)	74·2 (71·1 to 77·5)	75·2 (72·1 to 78·1)	76·9 (75·7 to 78·1)	79·5 (78·8 to 80·2)	81·6 (80·9 to 82·3)	83·2 (82·5 to 83·9)	83·1 (81·7 to 84·6)
Sandwell	69·9 (66·5 to 73·3)	72·7 (69·5 to 75·9)	73·8 (70·8 to 76·8)	75·7 (74·6 to 76·7)	77·8 (77·3 to 78·3)	78·7 (78·2 to 79·2)	80·6 (80·1 to 81·2)	81·7 (80·2 to 83)
Shropshire	72·3 (69 to 75·8)	74·9 (71·8 to 78·3)	76 (72·9 to 79)	77·7 (76·6 to 78·8)	79·4 (78·9 to 79·9)	81·4 (80·9 to 82)	83·5 (82·9 to 84·1)	84 (82·6 to 85·4)
Solihull	73·3 (69·9 to 76·9)	75·8 (72·8 to 79·1)	76·9 (74 to 79·9)	78·6 (77·5 to 79·9)	79·9 (79·3 to 80·5)	81·1 (80·5 to 81·7)	83·9 (83·2 to 84·5)	83·4 (81·9 to 84·9)
Staffordshire	71·9 (68·6 to 75·3)	74·5 (71·4 to 77·7)	75·4 (72·6 to 78·5)	76·8 (75·8 to 77·7)	78·3 (77·9 to 78·7)	80·2 (79·8 to 80·6)	82·6 (82·3 to 83·1)	82·7 (81·5 to 84)
Stoke-on-Trent	69·6 (66·2 to 73·1)	72·3 (68·9 to 75·7)	73·2 (70 to 76·4)	74·8 (73·8 to 75·9)	76·9 (76·4 to 77·5)	78·9 (78·4 to 79·4)	80·3 (79·7 to 80·8)	81·4 (79·9 to 82·9)
Telford and Wrekin	71·3 (68 to 74·9)	74 (70·6 to 77·2)	75 (71·8 to 78)	76·6 (75·4 to 77·9)	78·7 (78·1 to 79·4)	79·6 (79 to 80·3)	82 (81·3 to 82·6)	82·2 (80·8 to 83·7)
Walsall	70·6 (67·1 to 74·3)	73·3 (69·9 to 76·6)	74·3 (71·1 to 77·2)	75·9 (74·9 to 77·1)	77·4 (76·9 to 77·9)	79·9 (79·4 to 80·5)	82·2 (81·6 to 82·8)	82 (80·5 to 83·5)
Warwickshire	72·4 (69 to 76)	75 (71·9 to 78·1)	75·8 (72·8 to 78·8)	77·2 (76·3 to 78·2)	78·7 (78·2 to 79·2)	81 (80·5 to 81·5)	83·3 (82·8 to 83·8)	83·3 (81·9 to 84·5)
Wolverhampton	71 (67·3 to 74·4)	73·6 (70·4 to 77)	74·6 (71·6 to 77·7)	76·3 (75·2 to 77·4)	77·5 (77 to 78·1)	79·3 (78·7 to 79·9)	81 (80·5 to 81·6)	81·3 (79·9 to 82·8)
Worcestershire	72·7 (69·4 to 76·1)	75·2 (72·3 to 78·4)	76·2 (73·4 to 79·1)	77·4 (76·5 to 78·4)	79·2 (78·8 to 79·6)	80·7 (80·2 to 81·1)	82·9 (82·5 to 83·4)	83·7 (82·5 to 84·9)
Yorkshire and the Humber	71 (68·5 to 73·3)	73·7 (71·4 to 76)	74·8 (72·6 to 77·1)	76·5 (75·8 to 77·3)	78·2 (77·9 to 78·4)	80 (79·8 to 80·3)	82·1 (81·8 to 82·3)	82·4 (81·4 to 83·4)
Barnsley	70·4 (66·8 to 73·8)	73·1 (69·9 to 76·4)	74·3 (71·2 to 77·5)	76·1 (75 to 77·2)	77·8 (77·2 to 78·3)	79·5 (79 to 80·1)	81·5 (80·9 to 82·1)	82 (80·6 to 83·5)
Bradford	69·7 (66·1 to 73·1)	72·6 (69·5 to 75·9)	73·7 (70·9 to 76·6)	75·6 (74·6 to 76·6)	77·5 (77 to 77·9)	79·2 (78·8 to 79·7)	81·3 (80·8 to 81·8)	81·5 (80·2 to 82·9)
Calderdale	70·2 (66·9 to 73·6)	73 (69·9 to 76·2)	74·3 (71·4 to 77·4)	76·1 (75 to 77·3)	77·7 (77·1 to 78·2)	79·9 (79·4 to 80·6)	81·5 (80·9 to 82·1)	82 (80·5 to 83·4)
Doncaster	70·9 (67·4 to 74·6)	73·6 (70·6 to 76·8)	74·8 (71·9 to 77·8)	76·6 (75·5 to 77·7)	77·1 (76·6 to 77·7)	79·2 (78·7 to 79·8)	81·6 (81·1 to 82·2)	81·3 (79·9 to 82·8)
East Riding of Yorkshire	72 (68·6 to 75·3)	74·7 (71·6 to 77·8)	75·8 (72·9 to 78·9)	77·4 (76·4 to 78·5)	79·3 (78·8 to 79·8)	80·9 (80·4 to 81·4)	83 (82·5 to 83·6)	83·8 (82·5 to 85)

Kingston upon Hull, City of	70·2 (66·9 to 73·7)	73 (69·8 to 76·4)	74·3 (71·1 to 77·3)	76·3 (75·2 to 77·4)	77·5 (77 to 78·1)	78·7 (78·2 to 79·3)	80·6 (80 to 81·1)	80·9 (79·5 to 82·3)
Kirklees	70·4 (66·9 to 73·9)	73·2 (70·3 to 76·5)	74·3 (71·3 to 77·4)	75·7 (74·8 to 76·8)	77·8 (77·3 to 78·2)	80 (79·4 to 80·5)	81·8 (81·3 to 82·3)	82·5 (81·1 to 83·8)
Leeds	71 (67·6 to 74·2)	73·7 (70·6 to 77·1)	74·7 (71·8 to 77·7)	76·4 (75·5 to 77·4)	78·3 (77·9 to 78·7)	80·3 (79·8 to 80·7)	82·1 (81·6 to 82·5)	82·4 (81·1 to 83·8)
North East Lincolnshire	70·7 (67·3 to 74·2)	73·5 (70·2 to 77)	74·7 (71·8 to 77·9)	76·5 (75·3 to 77·6)	77·5 (76·8 to 78·1)	79·7 (79·1 to 80·4)	81·9 (81·2 to 82·5)	82·2 (80·8 to 83·6)
North Lincolnshire	71·4 (68·1 to 74·9)	74 (70·9 to 77·4)	75·3 (72·1 to 78·5)	77 (75·8 to 78·1)	77·9 (77·2 to 78·5)	79·7 (79·1 to 80·4)	82·2 (81·5 to 82·9)	83 (81·5 to 84·5)
North Yorkshire	72 (68·8 to 75·3)	74·8 (71·9 to 77·8)	75·8 (72·9 to 78·7)	77·4 (76·5 to 78·3)	79·4 (79 to 79·9)	81 (80·6 to 81·5)	83·4 (82·9 to 83·8)	83·7 (82·4 to 84·9)
Rotherham	70·9 (67·3 to 74·5)	73·7 (70·5 to 77)	74·9 (71·9 to 78·1)	76·8 (75·7 to 77·8)	78·1 (77·5 to 78·7)	79·8 (79·3 to 80·4)	81·6 (81 to 82·1)	81·7 (80·3 to 83·2)
Sheffield	71·1 (67·9 to 74·7)	73·9 (70·8 to 77·2)	74·9 (72·3 to 77·8)	76·5 (75·6 to 77·5)	78·1 (77·7 to 78·5)	80·1 (79·6 to 80·6)	82 (81·5 to 82·5)	82·2 (81 to 83·4)
Wakefield	70·3 (66·8 to 73·7)	73·1 (70 to 76·4)	74·2 (71·3 to 77·5)	76 (75 to 77·1)	77·7 (77·2 to 78·2)	79·5 (79 to 80)	81·7 (81·1 to 82·2)	82 (80·7 to 83·3)
York	72 (68·3 to 75·4)	74·6 (71·6 to 78)	75·7 (72·8 to 78·7)	77·3 (76·1 to 78·5)	79·4 (78·8 to 80·1)	81·8 (81·1 to 82·4)	83·7 (83 to 84·3)	83·1 (81·7 to 84·6)
Northern Ireland	69·1 (68·9 to 69·4)	72·2 (71·9 to 72·4)	73·8 (73·6 to 74)	75 (74·8 to 75·3)	77·4 (77·1 to 77·6)	79·7 (79·5 to 80)	81·9 (81·6 to 82·1)	82·1 (81·7 to 82·6)
Scotland	68·4 (68·3 to 68·6)	71·5 (71·4 to 71·7)	73·3 (73·2 to 73·4)	75 (74·9 to 75·2)	76·9 (76·7 to 77)	78·7 (78·5 to 78·9)	80·8 (80·7 to 81)	81·2 (80·9 to 81·5)
Wales	70·1 (69·5 to 70·7)	73·2 (72·5 to 73·8)	74·4 (73·8 to 75)	76·4 (76·2 to 76·7)	78·6 (78·4 to 78·7)	79·9 (79·7 to 80)	82 (81·8 to 82·1)	82·4 (82 to 82·7)
Latin America and Caribbean	51·4 (49·7 to 52·8)	57·7 (56·9 to 58·5)	62·2 (61·6 to 62·7)	68 (67·7 to 68·4)	72·3 (72 to 72·5)	75·6 (75·3 to 75·8)	76·6 (76·3 to 76·9)	79 (78 to 80)
Andean Latin America	41·4 (39 to 43·7)	49·8 (48·2 to 51·2)	54·4 (53·3 to 55·4)	65·4 (64·3 to 66·5)	70·5 (69·7 to 71·3)	74·7 (73·8 to 75·5)	76·9 (75·9 to 77·9)	79·1 (77·1 to 81)
Bolivia	37·7 (34·9 to 40·7)	44·7 (42 to 47·2)	52·1 (50 to 54·2)	58·4 (56·8 to 59·9)	62·9 (61·6 to 64·2)	67·7 (66·1 to 69)	71·1 (69·1 to 72·9)	72·9 (71 to 74·8)
Ecuador	51·1 (48 to 54·5)	57·3 (56·1 to 58·3)	62·5 (61·7 to 63·1)	69·3 (68·7 to 69·8)	74 (73·6 to 74·4)	77 (76·7 to 77·4)	77·1 (76·2 to 78·1)	78·7 (76·4 to 80·6)
Peru	39·4 (35·6 to 43)	48·6 (46·3 to 50·9)	51·8 (50·2 to 53·4)	66·2 (64·6 to 68)	71·6 (70·2 to 73)	76·2 (74·8 to 77·5)	79 (77·6 to 80·6)	81·8 (79 to 84·4)
Caribbean	58·3 (56·7 to 59·8)	62·7 (61·8 to 63·6)	65·8 (65 to 66·5)	68·5 (67·8 to 69·2)	70·5 (69·9 to 71·1)	72·5 (71·7 to 73·2)	62·9 (61·6 to 64·1)	75·1 (73·3 to 76·8)
Antigua and Barbuda	60·9 (59·1 to 62·2)	65·8 (64·7 to 66·9)	70·6 (69·7 to 71·6)	74·8 (73·6 to 75·9)	77·7 (76·8 to 78·6)	77·3 (76·5 to 77·9)	78·3 (77·3 to 79·2)	77·9 (76·7 to 79·1)
The Bahamas	60·8 (56·9 to 64·6)	64·6 (61·6 to 67·5)	68·6 (67·5 to 69·7)	72·1 (71·2 to 73)	74·5 (73·6 to 75·3)	74·6 (73·7 to 75·5)	76·6 (75·8 to 77·4)	76·9 (74·5 to 79)
Barbados	60·8 (59·1 to 62·2)	68·1 (67 to 69·1)	71·5 (70·7 to 72·2)	75·1 (74·5 to 75·8)	76·2 (75·6 to 76·7)	77 (76·2 to 77·7)	77·4 (76·8 to 77·9)	77·8 (76 to 79·6)
Belize	57·5 (55·8 to 59·3)	66·1 (64 to 68·1)	68·6 (67·5 to 69·7)	72·6 (71·6 to 73·6)	74·3 (73·4 to 75·2)	73·8 (73 to 74·5)	76·4 (75·9 to 76·9)	78 (76·7 to 79·2)
Bermuda	65·9 (64·6 to 67·1)	70·1 (69·3 to 71)	73·6 (72·7 to 74·6)	77·4 (76·7 to 78·2)	77·4 (76·9 to 78·1)	80·4 (79·8 to 81·1)	84·5 (83·4 to 85·5)	85·3 (83·5 to 86·7)
Cuba	68·5 (65·2 to 71·6)	71 (70·8 to 71·2)	72·6 (72·4 to 72·7)	75·5 (75·3 to 75·6)	77 (76·8 to 77·2)	79·1 (78·9 to 79·3)	80·6 (80·4 to 80·8)	81·1 (79·3 to 82·9)
Dominica	51·4 (49·3 to 53·2)	62·2 (60·1 to 64·3)	68·5 (67 to 70)	72·7 (71·6 to 74)	73·5 (72·3 to 74·8)	74·7 (73·3 to 76·3)	75·1 (73·7 to 76·6)	75 (72·8 to 76·9)
Dominican Republic	57·8 (56·4 to 59·1)	63 (61·9 to 64·2)	66·7 (65·3 to 68·1)	71 (69·8 to 72·3)	74·3 (73 to 75·4)	77·5 (76·2 to 78·8)	76·7 (74·7 to 78·7)	76·7 (74·1 to 79·1)
Grenada	60·1 (58·6 to 61·7)	66·3 (64·4 to 68·3)	69·3 (67·4 to 71)	71·7 (69·5 to 73·8)	72·1 (70·9 to 73·2)	75·9 (75·2 to 76·7)	75·6 (74·9 to 76·3)	75·8 (74·8 to 76·8)
Guyana	53·5 (50·4 to 56·7)	60·9 (59 to 62·8)	64·5 (62·7 to 66·4)	65·3 (63·2 to 67·4)	65·8 (64·2 to 67·5)	67 (65·2 to 68·7)	69·1 (67·6 to 70·8)	70·8 (67·7 to 73·7)
Haiti	45·2 (42·5 to 48)	47·8 (45·2 to 50·5)	50·1 (47·8 to 52·5)	53 (51·1 to 55·3)	55·4 (53·7 to 57·3)	57·6 (55·3 to 59·8)	36·9 (35·1 to 38·7)	64·6 (61·8 to 67·4)
Jamaica	59·3 (58·3 to 60·1)	67 (66·4 to 67·6)	70·8 (70·3 to 71·4)	75·5 (75 to 76)	76·6 (76·2 to 77)	76·9 (76·5 to 77·3)	79·2 (78·8 to 79·6)	78 (75·5 to 80·4)
Puerto Rico	61·4 (60·9 to 61·8)	71·1 (70·8 to 71·5)	74·3 (74 to 74·6)	77·3 (77 to 77·7)	78·5 (78·2 to 78·8)	80·4 (80·1 to 80·7)	82·9 (82·5 to 83·2)	83·7 (81·4 to 86)
Saint Kitts and Nevis	62·6 (61·5 to 63·8)	59·7 (58·8 to 60·7)	65·1 (64·1 to 66)	65·7 (64·7 to 66·8)	67·5 (66·5 to 68·5)	72·6 (71·5 to 73·5)	75·3 (74·2 to 76·2)	75·8 (74 to 77·2)
Saint Lucia	53·3 (51·4 to 54·9)	60·9 (59 to 62·8)	67·3 (65·9 to 68·5)	71 (70·1 to 71·8)	72·7 (72·1 to 73·3)	76·4 (75·8 to 77)	79·2 (78·6 to 80)	78·4 (76·7 to 80·1)
Saint Vincent and the Grenadines	54·6 (52·5 to 56·4)	62 (60·2 to 63·8)	66·5 (65·2 to 67·8)	70·5 (69·4 to 71·6)	71·9 (71·1 to 72·6)	73·6 (72·9 to 74·4)	75·2 (74·5 to 75·9)	75·3 (73·7 to 76·7)
Suriname	59·8 (58·5 to 61)	64·5 (62·9 to 65·9)	68·5 (66·8 to 70·1)	69·8 (69·1 to 70·5)	71·5 (70·9 to 72·2)	73·2 (72·5 to 73·8)	75·8 (75·1 to 76·4)	75·7 (73·7 to 77·5)
Trinidad and Tobago	58·9 (57·8 to 59·9)	66·8 (66·1 to 67·5)	67·5 (66·9 to 68)	70·1 (69·6 to 70·6)	72·2 (71·6 to 72·6)	73·1 (72·6 to 73·7)	77 (76·5 to 77·6)	77·9 (74·8 to 80·9)

Virgin Islands	64·5 (62·5 to 66)	67·2 (65·9 to 68·5)	70·9 (69·3 to 72·2)	73·2 (72·1 to 74)	75·7 (74·4 to 77)	76·9 (76 to 77·7)	78·1 (77·4 to 78·9)	79·1 (77·5 to 80·5)
Central Latin America	51·6 (50 to 52·9)	59 (58·5 to 59·6)	63·9 (63·6 to 64·3)	69·6 (69·2 to 70)	73·7 (73·5 to 73·9)	76·8 (76·6 to 77)	78·6 (78·4 to 78·9)	79·4 (77·8 to 80·9)
Colombia	55·7 (54·2 to 56·9)	60·5 (59·6 to 61·3)	67·2 (66·7 to 67·7)	71·1 (69·3 to 72·8)	74·8 (74·6 to 75·1)	78·1 (77·9 to 78·3)	81·1 (80·9 to 81·3)	82·9 (80·4 to 85·2)
Costa Rica	58·7 (58·1 to 59·3)	66·6 (66·1 to 67)	68·5 (68·1 to 68·9)	77·3 (76·9 to 77·8)	79·2 (78·9 to 79·6)	80·4 (80·1 to 80·7)	82·6 (82·2 to 82·9)	83 (80·8 to 85·2)
El Salvador	47·7 (45·6 to 49·6)	55·1 (53·5 to 56·7)	60·4 (59·2 to 61·4)	68·4 (67 to 69·7)	74·3 (73·8 to 74·8)	77·9 (77·5 to 78·3)	79·4 (79·1 to 79·7)	79·9 (77 to 82·7)
Guatemala	42·6 (40·7 to 44·2)	47·9 (46·3 to 49·6)	51·1 (49·9 to 52·2)	61·4 (60·4 to 62·3)	64·2 (62·4 to 66·2)	70·2 (68·6 to 71·7)	73·6 (72·1 to 75)	75·5 (72·8 to 78)
Honduras	42·1 (39·8 to 44·6)	50·9 (49 to 52·7)	59·2 (57·8 to 60·6)	69·4 (68·2 to 70·7)	71·6 (70·1 to 73·4)	70·9 (68·2 to 73·6)	72 (69·3 to 74·6)	73·3 (70·6 to 75·3)
Mexico	50·2 (48·3 to 51·7)	58·8 (57·9 to 59·7)	63·6 (63 to 64·2)	69·2 (68·7 to 69·7)	73·7 (73·4 to 74)	76·7 (76·4 to 76·9)	78·1 (77·9 to 78·2)	78·6 (76·8 to 80·4)
Aguascalientes	54·9 (51·7 to 58)	62 (59·1 to 64·7)	65·7 (63·4 to 68)	70·3 (69·6 to 70·9)	74·5 (74·1 to 75)	76·8 (76·4 to 77·2)	77·9 (77·5 to 78·3)	79·2 (77·4 to 81·1)
Baja California	51·6 (48·3 to 54·9)	60·2 (57·3 to 63·2)	64·8 (62·1 to 67·5)	72 (71·5 to 72·5)	73·2 (72·8 to 73·6)	75·1 (74·8 to 75·5)	77·3 (76·9 to 77·6)	78·4 (76·3 to 80·6)
Baja California Sur	51·7 (48·6 to 55)	61 (58·3 to 63·9)	66 (63·7 to 68·2)	72·5 (71·7 to 73·2)	75·9 (75·4 to 76·4)	77·8 (77·3 to 78·2)	78·4 (78 to 78·8)	79·1 (77·2 to 81)
Campeche	51·4 (48·1 to 54·7)	59·5 (56·6 to 62·3)	64 (61·6 to 66·4)	68·9 (68·1 to 69·7)	73·8 (73·1 to 74·4)	77·2 (76·7 to 77·7)	78 (77·5 to 78·4)	78·1 (75·9 to 80·1)
Chiapas	48 (44·9 to 51·2)	56·2 (53·2 to 59·2)	61·1 (58·2 to 64·1)	65·8 (65 to 66·6)	71·5 (71 to 72)	75 (74·5 to 75·5)	76·8 (76·5 to 77·1)	76·9 (74·5 to 79·2)
Chihuahua	48 (44·6 to 51·5)	56·8 (53·9 to 59·6)	61·5 (58·6 to 64·1)	67·3 (66·6 to 68)	71·6 (71·1 to 72)	74·4 (73·9 to 74·8)	75·5 (75·1 to 75·8)	75·7 (73·4 to 78)
Coahuila	48·2 (45·4 to 51·4)	57·5 (54·5 to 60·4)	62 (59·4 to 64·6)	67·5 (66·8 to 68·2)	73 (72·5 to 73·4)	75·7 (75·3 to 76·1)	77·1 (76·8 to 77·5)	77·5 (75·4 to 79·8)
Colima	45·9 (42·4 to 49·3)	55·9 (53·3 to 58·7)	61·7 (59·5 to 64·1)	68·1 (67 to 69·2)	73·1 (72·5 to 73·6)	76·8 (76·3 to 77·2)	78·1 (77·6 to 78·5)	78·6 (76·7 to 80·6)
Durango	47·7 (44·4 to 50·9)	57·2 (54·3 to 60·2)	62·7 (60·2 to 65·3)	68·3 (67·5 to 69·1)	74·1 (73·5 to 74·6)	77·9 (77·3 to 78·4)	78·4 (78 to 78·8)	79·6 (77·3 to 82)
Guanajuato	49·8 (46·8 to 52·9)	57·9 (55 to 60·8)	62·7 (59·7 to 65·2)	69·1 (68·5 to 69·8)	73·5 (73·2 to 73·9)	77·1 (76·9 to 77·4)	78·5 (78·2 to 78·8)	78·6 (76·4 to 80·6)
Guerrero	49 (45·6 to 52·3)	56·5 (52·9 to 60·2)	59·7 (56·7 to 62·6)	65·5 (64·1 to 66·9)	72·4 (71·8 to 73·1)	74·5 (74·1 to 74·9)	78·6 (78 to 79·1)	79·7 (77·3 to 82·3)
Hidalgo	47·9 (44·7 to 51·1)	56·1 (52·9 to 59·6)	60·7 (57·5 to 63·7)	67 (66·2 to 67·8)	74·9 (74·4 to 75·4)	79 (78·6 to 79·5)	80 (79·6 to 80·4)	80·2 (78 to 82·4)
Jalisco	51·8 (48·6 to 55·1)	59·9 (57·2 to 62·7)	64·5 (61·9 to 67·1)	70 (69·4 to 70·5)	73·6 (73·2 to 73·9)	76·2 (75·9 to 76·6)	78 (77·7 to 78·3)	79 (76·9 to 81)
México	52·4 (49·5 to 55·3)	59·7 (56·9 to 62·4)	64·3 (61·5 to 67)	69·7 (67·8 to 71·6)	72·3 (72 to 72·7)	75·6 (75·4 to 75·9)	77·6 (77·3 to 77·8)	78·2 (76·1 to 80·2)
Mexico City	57·5 (54·6 to 60·4)	64·5 (61·8 to 67·2)	68 (65·6 to 70·5)	71·8 (71·4 to 72·3)	75 (74·7 to 75·3)	76·9 (76·7 to 77·2)	77·9 (77·6 to 78·1)	78·6 (76·5 to 80·6)
Michoacán de Ocampo	50·7 (47·6 to 53·9)	58·8 (55·9 to 61·7)	64·2 (61·2 to 67)	69·6 (69 to 70·1)	75·6 (75·2 to 76)	77·8 (77·5 to 78·2)	79·2 (78·9 to 79·5)	80·2 (78 to 82·4)
Morelos	50·9 (47·7 to 54·2)	59·3 (56·3 to 62·4)	64·2 (61·4 to 66·7)	69·9 (68·9 to 70·8)	74·6 (74·1 to 75)	77·6 (77·2 to 78)	78·5 (78·1 to 78·8)	78·4 (76·4 to 80·6)
Nayarit	50·2 (47·1 to 53·5)	59 (55·8 to 61·9)	64·5 (62·1 to 66·9)	70·9 (70·2 to 71·6)	75 (74·5 to 75·5)	78·5 (78 to 78·9)	79·8 (79·3 to 80·2)	80·1 (78 to 82·2)
Nuevo León	54·8 (52 to 57·8)	62·9 (60·3 to 65·7)	66·7 (64·1 to 69·2)	72·3 (71·8 to 72·8)	75·1 (74·7 to 75·5)	77·3 (76·9 to 77·6)	78·9 (78·6 to 79·2)	79·2 (77·1 to 81·2)
Oaxaca	45·8 (42·5 to 49·1)	53·9 (51 to 57)	58·7 (55·8 to 61·4)	64·7 (64 to 65·3)	72·1 (71·6 to 72·5)	76·8 (76·4 to 77·2)	78·9 (78·6 to 79·3)	79·8 (77·4 to 82)
Puebla	42·6 (39·5 to 45·7)	52·1 (49·1 to 55)	57·7 (54·8 to 60·6)	65·5 (64·8 to 66·2)	72 (71·6 to 72·5)	75·9 (75·4 to 76·3)	77·5 (77·2 to 77·8)	77·7 (75·5 to 79·9)
Querétaro	48·8 (45·5 to 51·9)	57·4 (54·3 to 60·4)	62·7 (59·8 to 65·6)	68·5 (67 to 70)	73·6 (73·1 to 74·1)	76·7 (76·3 to 77·1)	78·5 (78·1 to 78·8)	78·8 (76·9 to 80·8)
Quintana Roo	53·6 (50·4 to 57·1)	60·8 (58 to 63·7)	64·5 (62·1 to 66·8)	70·6 (69·7 to 71·4)	76·3 (75·7 to 76·8)	77·4 (76·9 to 77·8)	77·6 (77·2 to 78)	77·5 (75·5 to 79·4)
San Luis Potosí	49·5 (46·1 to 52·7)	58·3 (55·2 to 61·3)	63·3 (60·5 to 66·1)	70·8 (70·1 to 71·5)	75·1 (74·7 to 75·5)	78·4 (78 to 78·8)	79·6 (79·2 to 80)	79·6 (77·4 to 81·8)
Sinaloa	54·2 (51 to 57·2)	62·1 (59·2 to 65·1)	66·7 (63·9 to 69·4)	71·9 (71·3 to 72·4)	76·7 (76·2 to 77·1)	79·2 (78·9 to 79·6)	80·2 (79·8 to 80·5)	80·8 (78·5 to 83)
Sonora	54·8 (51·5 to 58)	62 (59 to 65)	65·5 (62·6 to 68·1)	69·8 (67·9 to 71·6)	74 (73·6 to 74·4)	76·1 (75·7 to 76·5)	77·1 (76·7 to 77·4)	78·7 (76·5 to 80·8)
Tabasco	50·2 (47·2 to 53·4)	58·1 (54·9 to 61·1)	62·1 (59·2 to 64·8)	67 (66 to 68)	73·2 (72·6 to 73·8)	76·5 (76·1 to 77)	77 (76·6 to 77·4)	77·7 (75·6 to 79·9)
Tamaulipas	52·6 (49·6 to 55·6)	60·6 (57·7 to 63·5)	64·9 (62 to 67·5)	69·9 (69·1 to 70·7)	74·8 (74·3 to 75·3)	77·7 (77·3 to 78·1)	79 (78·6 to 79·4)	79·1 (76·7 to 81·3)
Tlaxcala	48·1 (44·8 to 51·7)	57·4 (54·3 to 60·4)	63 (60·1 to 65·8)	68·9 (67·4 to 70·5)	73·4 (72·9 to 73·9)	76·9 (76·5 to 77·3)	78·2 (77·8 to 78·6)	79·3 (77·4 to 81·3)

Veracruz de Ignacio de la Llave	50·6 (47·6 to 53·6)	59·1 (56 to 62)	63·9 (61·1 to 66·5)	70·1 (69·3 to 70·8)	74·5 (73·8 to 75·1)	77·8 (77·4 to 78·1)	77·8 (77·4 to 78)	78·2 (76 to 80·5)
Yucatán	52·8 (49·5 to 56)	59·5 (56·8 to 62·3)	63·6 (61·1 to 66·1)	68·7 (68·1 to 69·3)	74 (73·6 to 74·4)	76·7 (76·4 to 77·1)	77·6 (77·3 to 78)	78·2 (76·2 to 80·1)
Zacatecas	53·7 (50·4 to 56·9)	61·3 (58·2 to 64·3)	66·2 (63·5 to 68·8)	71·9 (71·2 to 72·6)	75·7 (75·3 to 76·1)	78·1 (77·6 to 78·5)	78·8 (78·4 to 79·3)	79·5 (77·4 to 81·5)
Nicaragua	49·3 (47·2 to 51·1)	55·5 (53·7 to 57·1)	60·6 (58·7 to 62·4)	69·5 (67·7 to 71·3)	77·3 (76·7 to 77·8)	76·2 (75·9 to 76·6)	77 (76·6 to 77·5)	78·4 (77·1 to 79·7)
Panama	62·1 (61 to 63·2)	67·2 (66·4 to 68)	69·3 (68·6 to 69·9)	76·5 (75·9 to 77·1)	78·9 (78·3 to 79·5)	80·8 (80·3 to 81·3)	81·8 (81·3 to 82·2)	82·7 (80·2 to 85·1)
Venezuela	60 (59·7 to 60·3)	66·8 (66·6 to 67)	68·7 (68·5 to 68·9)	72·6 (72·4 to 72·8)	75·4 (75·2 to 75·5)	78·5 (78·4 to 78·7)	80 (79·9 to 80·1)	78·9 (75·9 to 81·7)
Tropical Latin America	52·4 (50·6 to 53·9)	57·2 (55·7 to 58·6)	61·5 (60·3 to 62·6)	66·8 (66·3 to 67·3)	71·5 (71·1 to 71·8)	75·2 (74·8 to 75·5)	77·7 (77·4 to 78)	79·4 (78·9 to 79·9)
Brazil	52·1 (50·3 to 53·6)	56·9 (55·4 to 58·3)	61·2 (60 to 62·4)	66·6 (66·1 to 67·1)	71·3 (71 to 71·7)	75·1 (74·8 to 75·4)	77·6 (77·3 to 78)	79·4 (78·9 to 79·8)
Acre	50·4 (46·9 to 54·1)	56·2 (52·7 to 59·5)	61·3 (58·8 to 63·9)	66·6 (65·2 to 68)	71·6 (70·7 to 72·4)	73·8 (73·1 to 74·5)	77·1 (76 to 78·1)	78·4 (77·3 to 79·5)
Alagoas	41·1 (37·9 to 44·3)	44·9 (42·1 to 48)	49·7 (47·1 to 52·5)	56·6 (55·1 to 58·2)	65·3 (64·2 to 66·3)	72·1 (71·2 to 73)	75·3 (74·4 to 76·1)	77·1 (75·3 to 78·8)
Amapá	44·7 (42·1 to 47·3)	52·1 (49 to 55·1)	61·1 (58·8 to 63·6)	72·9 (71·9 to 73·8)	76·5 (76 to 77·1)	76·3 (75·8 to 76·7)	80 (79·4 to 80·5)	79·6 (78·6 to 80·5)
Amazonas	54·9 (52 to 58)	59·8 (56·9 to 62·7)	62·8 (59·9 to 65·8)	68 (66·7 to 69·4)	72·6 (71·6 to 73·7)	75·6 (74·6 to 76·5)	78·7 (77·9 to 79·6)	80·1 (78·7 to 81·3)
Bahia	50·4 (47·1 to 53·6)	54·4 (51·5 to 57·3)	59 (56·1 to 61·7)	67·1 (65·4 to 68·8)	70·5 (69·1 to 72)	74·8 (73·2 to 76·3)	77·7 (76·1 to 79·2)	79·7 (77·6 to 81·9)
Ceará	42·4 (38·9 to 45·6)	47·8 (45 to 50·8)	54·6 (51·7 to 57·3)	63·4 (61 to 66·1)	71·9 (70·3 to 73·7)	75·8 (74·1 to 77·5)	77·8 (76·1 to 79·4)	79 (77 to 81·1)
Distrito Federal	50·6 (48 to 53·3)	56·6 (53·7 to 59·7)	61·4 (58·9 to 64·1)	67·6 (66·3 to 68·8)	71·9 (71 to 72·8)	75·3 (75 to 75·7)	78·1 (77·8 to 78·5)	80 (79 to 81)
Espírito Santo	56·2 (53 to 59·6)	60 (57·1 to 62·9)	63·7 (61 to 66·2)	69·8 (69·2 to 70·3)	73·5 (73·1 to 73·9)	76·3 (76 to 76·6)	77·7 (77·1 to 78·3)	79·1 (77·7 to 80·6)
Goiás	45·1 (42·5 to 47·6)	50·6 (47·3 to 53·8)	58·3 (55·3 to 61·3)	65·8 (63·6 to 68·3)	70·5 (69 to 72)	75 (73·9 to 76·2)	77·3 (76·2 to 78·6)	78·7 (76·8 to 80·5)
Maranhão	47·1 (43·6 to 50·6)	51·3 (48·5 to 54·2)	56·2 (53·3 to 59·1)	64·3 (61·7 to 66·9)	72·8 (70·8 to 74·7)	76·2 (74·1 to 78·2)	77·6 (75·8 to 79·4)	78·5 (76·4 to 80·4)
Mato Grosso	55·1 (52·4 to 58)	58·1 (54·8 to 61·4)	62·1 (59·1 to 64·9)	69·7 (68·3 to 71·1)	72·8 (71·6 to 74·2)	75·8 (74·6 to 77)	78·1 (77·8 to 78·5)	80·1 (78·7 to 81·4)
Mato Grosso do Sul	56·2 (53·4 to 59)	59·8 (56·7 to 63)	64 (61·1 to 66·7)	68·6 (67·7 to 69·7)	72·8 (72·1 to 73·5)	75·3 (74·9 to 75·7)	77·4 (76·9 to 77·8)	79·6 (78·2 to 80·9)
Minas Gerais	53·8 (50·7 to 56·9)	58 (55·2 to 60·7)	62·3 (59·6 to 65)	67·7 (67·1 to 68·2)	71·9 (71·2 to 72·5)	75·9 (75·2 to 76·5)	78·1 (77·5 to 78·8)	80·5 (79·2 to 81·7)
Pará	50·5 (46·9 to 54·1)	55·7 (52·9 to 58·6)	60 (57·2 to 62·8)	66·2 (64·4 to 68)	71·1 (69·6 to 72·6)	75·3 (73·8 to 76·8)	78 (76·5 to 79·5)	80·2 (78·8 to 81·6)
Paraíba	43·3 (40·1 to 46·7)	50 (46·8 to 53)	57·2 (54·4 to 59·9)	65·4 (64·1 to 66·6)	71·5 (70·5 to 72·4)	76·5 (75·5 to 77·4)	78·1 (77·2 to 78·9)	79·7 (78·1 to 81·3)
Paraná	57·3 (54·1 to 60·6)	61·1 (58·4 to 63·8)	64·6 (61·8 to 67·2)	68 (67·4 to 68·5)	72·2 (71·9 to 72·4)	74·9 (74·7 to 75·2)	77·3 (76·8 to 77·8)	79·2 (77·8 to 80·5)
Pernambuco	39·4 (36·3 to 42·7)	45·1 (42·4 to 48)	51·9 (49·2 to 54·8)	62·1 (61 to 63)	67·9 (67·2 to 68·6)	73·1 (72·4 to 73·8)	75·8 (75·3 to 76·4)	77·5 (76·1 to 78·9)
Piauí	49·3 (46·2 to 52·6)	53·6 (50·8 to 56·4)	57·3 (54·3 to 60·1)	65 (63·1 to 66·8)	71·8 (70·8 to 72·7)	76·5 (75·6 to 77·5)	79·2 (78·6 to 79·7)	80·3 (78·9 to 81·7)
Rio de Janeiro	57·7 (54·8 to 60·4)	61·9 (58·8 to 64·8)	64·4 (61·7 to 67)	67·3 (66·6 to 68·1)	71 (70·7 to 71·3)	74·3 (74·1 to 74·5)	76·6 (76·4 to 76·9)	78·5 (77·2 to 79·7)
Rio Grande do Norte	44·4 (40·5 to 48·2)	51·6 (48·8 to 54·5)	59 (56·3 to 61·6)	67·1 (65·3 to 68·7)	73·5 (72·3 to 74·9)	77·2 (75·8 to 78·5)	80·2 (78·8 to 81·5)	81·1 (79·1 to 83)
Rio Grande do Sul	59·5 (56·8 to 62·1)	63·3 (60·4 to 66·1)	67·3 (64·7 to 69·8)	71·2 (70·6 to 71·8)	74·3 (74 to 74·5)	76·1 (75·9 to 76·3)	78·4 (78·1 to 78·7)	79·5 (78·3 to 80·7)
Rondônia	44·4 (41·8 to 47·1)	49·1 (45·8 to 52·3)	54·7 (52·2 to 57·1)	61 (60 to 62·2)	68·9 (68·2 to 69·7)	74·5 (73·7 to 75·3)	77·7 (76·9 to 78·5)	79·1 (77·7 to 80·6)
Roraima	45·5 (42·8 to 48·2)	51 (48·1 to 54·1)	57·5 (55·1 to 59·9)	65·9 (64·5 to 67·3)	71·4 (70·7 to 72·2)	74·7 (74·2 to 75·2)	77·8 (77·3 to 78·2)	78 (77·1 to 78·8)
Santa Catarina	62·2 (59·4 to 64·9)	65·1 (62·4 to 67·6)	67·4 (65 to 69·9)	71·2 (70·7 to 71·6)	73 (72·4 to 73·6)	75·2 (74·6 to 75·8)	78·4 (77·9 to 78·9)	79·9 (78·7 to 81·1)
São Paulo	60·2 (57·6 to 62·8)	63·6 (60·7 to 66·4)	65·8 (63·2 to 68·3)	68·2 (67·6 to 68·9)	72·3 (71·8 to 72·9)	75·5 (75·4 to 75·7)	78·3 (78 to 78·5)	79·9 (78·8 to 81)
Sergipe	51·6 (48·6 to 54·7)	55·9 (53 to 58·8)	60·4 (57·8 to 63)	64·1 (62·4 to 65·9)	70·1 (69 to 71·2)	74·3 (73·8 to 74·9)	78 (76·8 to 79·1)	79 (77·1 to 80·8)
Tocantins	45·8 (43 to 48·6)	51·1 (46·6 to 55·7)	58·4 (55·5 to 61·2)	67·4 (64·9 to 69·7)	71·6 (70·3 to 72·9)	74·9 (73·8 to 75·9)	78·8 (77·5 to 80·1)	79·8 (78·1 to 81·4)
Paraguay	65·5 (61·8 to 68·5)	70·8 (69·4 to 72·2)	72·2 (70·7 to 73·7)	74·5 (73·3 to 75·6)	77·6 (76·4 to 78·8)	78 (76·8 to 79·1)	78·5 (77·4 to 79·6)	79·7 (77 to 82·3)
North Africa and Middle East	47·4 (45·3 to 49·6)	51·2 (49·5 to 52·9)	57 (55·7 to 58·3)	63·3 (62·4 to 64·2)	67·7 (67 to 68·4)	71·3 (70·6 to 71·9)	73·7 (73 to 74·5)	75·5 (74·3 to 76·6)

North Africa and Middle East	47·4 (45·3 to 49·6)	51·2 (49·5 to 52·9)	57 (55·7 to 58·3)	63·3 (62·4 to 64·2)	67·7 (67 to 68·4)	71·3 (70·6 to 71·9)	73·7 (73 to 74·5)	75·5 (74·3 to 76·6)
Afghanistan	42 (39 to 45·2)	44·4 (40·7 to 47·9)	46·4 (42·7 to 50·2)	44·8 (37·6 to 49·2)	53·8 (51·5 to 56·5)	55 (52·3 to 57·7)	60·7 (57·7 to 63·4)	63·2 (60·6 to 65·8)
Algeria	57·4 (55·7 to 59)	55·7 (54 to 57·4)	58 (55·8 to 60)	60·3 (58·5 to 62·2)	69·1 (67·3 to 70·7)	72·3 (70·6 to 73·9)	75·2 (74 to 76·3)	76·8 (75·4 to 78·2)
Bahrain	53·2 (49·2 to 57·1)	59·8 (56·9 to 62·6)	66·7 (63·8 to 69·3)	70·7 (69·3 to 72·1)	71·2 (70·2 to 72·2)	73·1 (72·1 to 74·1)	76 (75·1 to 76·8)	77·6 (76·2 to 78·9)
Egypt	42·9 (40·5 to 45)	47·8 (45·6 to 49·9)	52·5 (51 to 54)	60·1 (59 to 61·2)	65 (64·5 to 65·6)	69·9 (69·5 to 70·2)	70·4 (70·1 to 70·6)	71·9 (69·6 to 74·1)
Iran	43·3 (40·9 to 45·7)	48·2 (45·5 to 50·8)	58·2 (55·9 to 60·2)	68·2 (67·1 to 69·2)	69·7 (69 to 70·4)	74·3 (73·8 to 74·7)	77·8 (77·5 to 78·1)	79·6 (79·2 to 79·9)
Iraq	59·8 (56·9 to 62·8)	63·8 (61·6 to 66)	65·9 (63·2 to 68)	67·4 (65·4 to 69·4)	69·9 (68·1 to 71·7)	71·2 (68·4 to 73·9)	73·2 (70·6 to 75·8)	75·9 (73·7 to 77·9)
Jordan	59·9 (55·9 to 63·6)	62·3 (58·7 to 65·6)	66·1 (64·5 to 67·5)	70·1 (68·7 to 71·4)	71·3 (70 to 72·7)	72·6 (71·1 to 74)	78 (77 to 79·1)	79·1 (77·1 to 80·9)
Kuwait	67·8 (64·2 to 71·1)	71·5 (69·6 to 73·5)	73·1 (72·7 to 73·6)	74·5 (74·1 to 74·9)	76·5 (76 to 76·9)	80·6 (80·2 to 81)	81·8 (81·5 to 82·1)	84·7 (83·2 to 86·1)
Lebanon	61·2 (57·3 to 64·9)	67·3 (64·5 to 69·9)	69·9 (67·5 to 72·4)	71·8 (69·9 to 73·8)	73 (71·4 to 74·4)	76·4 (75·4 to 77·3)	78·2 (77·4 to 79)	79·3 (78·1 to 80·4)
Libya	49·3 (46·1 to 52·3)	54·6 (51·1 to 58·1)	65·9 (64·1 to 67·7)	71·4 (70·2 to 72·6)	74·3 (72·3 to 76·2)	76·8 (75·9 to 77·8)	77·5 (77·1 to 77·8)	77·6 (75·4 to 79·6)
Morocco	47·8 (45·1 to 50·5)	49·6 (47 to 52·1)	56·7 (54·5 to 58·9)	62·8 (61·3 to 64·3)	68·1 (66·9 to 69·4)	70·9 (69·4 to 72·3)	72·5 (70·7 to 74·3)	74·7 (72·8 to 76·7)
Oman	42·7 (38·4 to 47·1)	47 (42·9 to 51·3)	57·7 (54·4 to 60·8)	64·3 (61·3 to 67·2)	69·3 (66·9 to 71·8)	71·6 (70·2 to 73·1)	72·6 (72·2 to 73)	75·4 (74·4 to 76·3)
Palestine	58·3 (54·4 to 62)	62·3 (59·4 to 65·2)	62·7 (60·3 to 65·1)	69·1 (66·5 to 71·6)	71·3 (69·3 to 73·4)	73·1 (72·2 to 74·1)	75·8 (75·1 to 76·5)	76·5 (75·3 to 77·6)
Qatar	67·4 (64·1 to 70·7)	68·2 (65·5 to 71·1)	70 (67·6 to 72·4)	74·3 (72 to 76·6)	71·4 (69·7 to 73·3)	71·9 (70·3 to 73·4)	72·6 (71·4 to 73·8)	75·3 (74 to 76·6)
Saudi Arabia	52·9 (48·7 to 57)	56·2 (53 to 59·2)	61·4 (58·5 to 64·3)	67·4 (64·7 to 69·8)	69·4 (67·4 to 71·7)	71·5 (70·3 to 72·8)	73·8 (72·5 to 75)	76·4 (74·2 to 78·6)
Sudan	49·5 (46·7 to 52·4)	52·2 (49·5 to 54·9)	53·6 (51·7 to 55·7)	56·5 (54·5 to 58·5)	61 (59·3 to 62·7)	65·8 (63·6 to 67·9)	69·6 (67·1 to 71·8)	72·3 (70·1 to 74)
Syria	56·9 (54·1 to 59·9)	63·2 (60·5 to 65·9)	68·9 (66·7 to 71)	72·7 (70·2 to 75·1)	70·5 (68·5 to 72·6)	72·8 (71·4 to 74·3)	75·9 (74·5 to 77·3)	75·3 (73·1 to 77·3)
Tunisia	46·5 (42·5 to 50·1)	51·3 (49·3 to 53·3)	57·8 (56·4 to 59·3)	67·9 (66·8 to 69)	74·4 (73·3 to 75·4)	76·8 (75·2 to 78·4)	78·5 (76·2 to 81·1)	80 (77·6 to 82·4)
Turkey	49·9 (47 to 52·7)	53·5 (50·6 to 56·3)	60·7 (58·3 to 63·3)	67·6 (66·1 to 69·1)	72 (70·9 to 73·1)	77·5 (76·4 to 78·6)	79·1 (78·1 to 80)	80·6 (79 to 82·3)
United Arab Emirates	60·7 (56·9 to 64·3)	62·5 (59·9 to 65·2)	66·2 (63·6 to 68·7)	69·4 (67·2 to 71·5)	70·3 (68·8 to 72)	71 (69·9 to 72)	70·7 (69·6 to 71·9)	76·5 (74·4 to 78·4)
Yemen	35·5 (33 to 38·1)	39·6 (37·2 to 42)	45·1 (42·2 to 47·7)	55·8 (53·1 to 58·5)	61 (58·6 to 63·5)	65·4 (62·8 to 67·9)	69·4 (66·8 to 71·8)	69·9 (67·3 to 72)
South Asia	44 (41·6 to 46·6)	46·6 (44·1 to 49)	49·2 (47·6 to 50·9)	55·8 (54·7 to 56·7)	60·2 (59·3 to 61·1)	64 (63·3 to 64·8)	68·8 (68 to 69·6)	71·7 (70·1 to 73·4)
South Asia	44 (41·6 to 46·6)	46·6 (44·1 to 49)	49·2 (47·6 to 50·9)	55·8 (54·7 to 56·7)	60·2 (59·3 to 61·1)	64 (63·3 to 64·8)	68·8 (68 to 69·6)	71·7 (70·1 to 73·4)
Bangladesh	41·4 (39 to 44)	45·4 (43 to 47·9)	44·6 (42·5 to 46·8)	53·5 (51·4 to 55·5)	59·7 (58·4 to 61)	67·3 (66·2 to 68·3)	71·9 (70·9 to 73)	75·9 (73·9 to 77·9)
Bhutan	37·9 (33·9 to 42·1)	43·1 (39·4 to 47·1)	49·5 (45 to 53·6)	53·3 (49·7 to 56·9)	60·5 (58·1 to 63)	66·4 (64·8 to 68·1)	72·1 (70·5 to 74)	74·3 (72·3 to 76·4)
India	44·3 (41·5 to 47·5)	46·4 (43·5 to 49·2)	49·1 (47·1 to 51·1)	55·5 (54·4 to 56·8)	60·2 (59·1 to 61·2)	63·9 (63 to 64·9)	69·1 (68 to 70·1)	72·1 (70·2 to 74)
Andhra Pradesh	44·3 (40·6 to 48·3)	46·1 (42·1 to 50·4)	48·5 (44·9 to 52·2)	55·6 (52·5 to 58·9)	60·3 (57·5 to 63·3)	64·7 (61·9 to 67·8)	69·5 (66·4 to 72·6)	73·6 (70·7 to 76·4)
Arunachal Pradesh	44·4 (40·8 to 48·4)	46 (42·1 to 50·2)	49 (45·8 to 52·6)	58 (55·2 to 61)	62·1 (59·3 to 64·8)	66·7 (64 to 69·3)	71·8 (69·1 to 74·2)	74·9 (72·2 to 77·5)
Assam	42·6 (38·8 to 46·6)	44·6 (40·8 to 48·8)	48 (44·7 to 51·4)	55·5 (52·5 to 58·4)	58·7 (56·6 to 60·7)	58·5 (57·3 to 59·6)	64·6 (63·4 to 65·8)	69·7 (67·4 to 71·9)
Bihar	48·8 (45 to 52·6)	49·7 (45·9 to 53·4)	50·3 (46·9 to 53·9)	54·8 (52 to 57·6)	59·2 (56·6 to 61·8)	62·8 (60·7 to 64·8)	67·4 (65·8 to 68·9)	71·4 (69·1 to 73·7)
Chhattisgarh	45 (41·5 to 48·8)	46·2 (42·4 to 50·2)	48·5 (44·9 to 52·3)	53·9 (50·8 to 57·1)	58·3 (55·5 to 61·1)	60·6 (58·5 to 62·5)	65·7 (64·3 to 67·1)	69·9 (67·8 to 72)
Delhi	46·5 (42·8 to 50·1)	51·8 (47·9 to 55·9)	55·5 (52·3 to 58·6)	61·5 (58·7 to 64·4)	65 (62·7 to 67·3)	67·8 (66·2 to 69·3)	73·2 (72·3 to 74)	76·2 (74·5 to 77·9)
Goa	56·7 (53 to 60·5)	58·6 (54·8 to 62·2)	60·4 (57·2 to 63·7)	65·9 (63·2 to 68·6)	68·6 (66 to 71)	72·2 (70 to 74·6)	75·8 (73·4 to 78·2)	77·9 (75·3 to 80·6)
Gujarat	48·1 (44·5 to 51·8)	50·1 (46·3 to 53·9)	53·2 (49·8 to 56·4)	58·2 (55·5 to 61·3)	61·7 (59·7 to 63·8)	66·5 (65·4 to 67·8)	70·6 (69·5 to 71·7)	72·1 (69·7 to 74·7)
Haryana	48 (44·5 to 52)	49·7 (45·9 to 53·5)	52·9 (49·6 to 56·1)	60·3 (57·4 to 62·9)	63·9 (61·8 to 65·8)	66·6 (65·5 to 67·8)	71·2 (70·2 to 72·3)	73·4 (70·9 to 76·2)
Himachal Pradesh	52·7 (48·8 to 56·5)	53·9 (49·8 to 57·9)	56 (52·8 to 59·4)	61·5 (58·6 to 64·4)	64·8 (62·7 to 66·9)	69·1 (68 to 70·2)	74 (73 to 75)	76·5 (74·6 to 78·6)

Jammu and Kashmir	55·1 (51·5 to 58·9)	56·2 (52·4 to 60·3)	58·3 (55 to 61·6)	62·7 (59·8 to 65·4)	65·8 (63·3 to 68·2)	69 (67·4 to 70·5)	71·7 (70·8 to 72·5)	74·1 (71·9 to 76·1)
Jharkhand	48·3 (44·5 to 52·3)	49·7 (45·7 to 53·5)	51·8 (48·2 to 55·4)	56·3 (53·3 to 59·2)	58·1 (55·7 to 60·7)	62·2 (60·6 to 63·7)	66·9 (65·9 to 67·9)	72·1 (70·4 to 74·1)
Karnataka	45·3 (41·6 to 49·1)	47·6 (43·6 to 51·6)	51 (47·8 to 54·1)	58·9 (56·1 to 61·8)	63·8 (61·8 to 65·8)	67·5 (66·2 to 68·8)	71·3 (70·2 to 72·4)	72·3 (69·6 to 75)
Kerala	55·1 (51·6 to 58·8)	59·2 (55·3 to 62·7)	63·4 (60·3 to 66·3)	68·9 (66·5 to 71·4)	71·7 (69·8 to 73·6)	73·7 (72·8 to 74·5)	77·7 (76·9 to 78·7)	80 (77·5 to 82·4)
Madhya Pradesh	42·2 (38·9 to 46)	43·5 (39·3 to 47·4)	46·3 (43 to 49·9)	52·3 (49·4 to 55·2)	57·4 (54·7 to 59·9)	62 (60·1 to 63·9)	67·7 (66·3 to 69)	71·6 (69·6 to 73·7)
Maharashtra	46·4 (42·7 to 50·3)	49 (45·1 to 52·9)	52·4 (49·3 to 55·5)	60·1 (57·7 to 62·9)	64·5 (62·5 to 66·5)	67·2 (66·1 to 68·3)	73 (72 to 74·2)	74·5 (72·2 to 77·1)
Manipur	51 (47·3 to 54·9)	52·5 (48·7 to 56·6)	55·6 (52·4 to 58·8)	61·9 (59·1 to 64·7)	65·6 (63·1 to 68·3)	68·6 (66 to 71·2)	71·8 (69 to 74·8)	74·6 (71·5 to 77·5)
Meghalaya	55·8 (52 to 59·6)	56·8 (52·9 to 60·5)	57·8 (54·5 to 61·2)	60·2 (57·2 to 63·1)	63·4 (60·6 to 66·3)	67·6 (65 to 70·2)	71·4 (68·7 to 73·9)	73·9 (71·1 to 76·5)
Mizoram	58 (54·2 to 61·8)	59·4 (55·5 to 63·2)	61 (57·8 to 64·1)	63·8 (61 to 66·6)	66·6 (63·9 to 69·1)	69·4 (67·1 to 71·9)	71·2 (68·3 to 74·2)	74·2 (70·9 to 77·7)
Nagaland	48·3 (44·5 to 52·4)	50·6 (46·8 to 54·5)	54·5 (51·1 to 58·1)	61·4 (58·5 to 64·4)	65 (62·3 to 67·7)	67·9 (65·3 to 70·6)	70·6 (67·6 to 74)	73·8 (70·7 to 77·1)
Odisha	40·4 (37 to 44·1)	41·9 (38·1 to 45·9)	45 (41·9 to 48·3)	52 (49·1 to 54·8)	56·6 (54·4 to 59·1)	60·6 (59·1 to 62·1)	66·4 (65 to 67·7)	71·6 (68·8 to 74·4)
Punjab	53·2 (49·5 to 57)	55·2 (51·2 to 59·3)	58·5 (55·3 to 61·6)	63 (60·2 to 65·7)	65·8 (63·8 to 67·6)	68·2 (67·2 to 69·3)	72·3 (71·3 to 73·4)	73·3 (71·2 to 75·8)
Rajasthan	49·3 (45·7 to 53·1)	50·1 (46·5 to 53·9)	52·3 (48·9 to 55·7)	57 (54·2 to 59·9)	61·1 (58·9 to 63·1)	64·8 (63·6 to 65·9)	70·4 (69·2 to 71·7)	71·6 (69·2 to 74·2)
Sikkim	51·8 (47·8 to 55·6)	52·6 (48·7 to 56·7)	54·4 (51·1 to 57·8)	60·3 (57·2 to 63·2)	65·1 (62·4 to 67·8)	69·3 (66·8 to 71·8)	73·1 (70·5 to 75·5)	76·5 (73·6 to 79)
Tamil Nadu	43 (39·4 to 46·8)	45·6 (42 to 49·8)	49·2 (46·3 to 52·3)	55·7 (52·9 to 58·4)	60·9 (58·7 to 63·2)	65·1 (63·8 to 66·5)	70·1 (68·9 to 71·3)	73·6 (71·3 to 76)
Telangana	50 (45·7 to 54·3)	51·3 (46·8 to 56)	53·1 (49·3 to 56·9)	57·8 (54·4 to 61·4)	61·5 (58·2 to 64·9)	65·7 (62·3 to 69)	70·3 (67·5 to 73·2)	74·7 (71·5 to 77·7)
Tripura	41·4 (37·9 to 45·3)	44·9 (40·9 to 49·1)	49·2 (45·9 to 52·6)	57·3 (54·3 to 60·1)	62·8 (60 to 65·6)	67·5 (65 to 70)	71·9 (69·3 to 74·4)	74·2 (71·4 to 77)
Union Territories other than Delhi	54·9 (51 to 58·7)	57·1 (53·6 to 60·8)	59·9 (56·6 to 63·3)	65·4 (62·5 to 68·2)	68·2 (65·5 to 70·8)	71·2 (68·8 to 73·6)	74·3 (71·7 to 76·8)	76·6 (73·6 to 79·2)
Uttar Pradesh	34·8 (31·6 to 38·1)	36·5 (33·1 to 40·6)	40·6 (37·4 to 44)	48·5 (46 to 51·2)	55·1 (53 to 57·3)	60·5 (59·3 to 61·8)	66 (64·5 to 67·4)	68·3 (65·9 to 70·7)
Uttarakhand	50·6 (46·8 to 54·6)	52·2 (48·2 to 56·1)	54·4 (51·1 to 57·9)	59·1 (56 to 62·2)	61·6 (58·5 to 64·3)	64·9 (62·2 to 67·3)	68·5 (66·7 to 70·2)	72·6 (70·6 to 74·8)
West Bengal	43·5 (39·9 to 47·2)	46·5 (42·7 to 50·5)	50·1 (46·9 to 53·4)	57 (54·2 to 59·8)	61·9 (60·1 to 63·9)	65·4 (64·4 to 66·5)	71 (70·1 to 71·9)	73·9 (71·7 to 76·4)
Nepal	42·1 (39·7 to 44·7)	46 (43·4 to 48·4)	50·5 (47·9 to 53·1)	52·8 (50·3 to 55·3)	59·1 (57·1 to 60·9)	66·9 (65·5 to 68·2)	70·7 (69·3 to 72)	73 (71·3 to 74·8)
Pakistan	46·5 (43·9 to 49·1)	51 (48·6 to 53·7)	56·1 (54·1 to 58·2)	60·6 (59·2 to 62)	61·8 (60·5 to 63·1)	61·8 (60·5 to 63·2)	64·4 (62·4 to 66·5)	66·8 (63·9 to 69·5)
Southeast Asia, east Asia, and Oceania	51·2 (48·8 to 53·7)	35·3 (27·1 to 42·1)	61·7 (59·4 to 63·5)	65·6 (63·9 to 67)	69·6 (68·5 to 70·8)	72·8 (72·1 to 73·5)	76·6 (75·9 to 77·3)	79·2 (77·9 to 80·4)
East Asia	51·8 (48·8 to 54·8)	30 (20·9 to 38)	62·8 (59·9 to 65·3)	66·3 (64·2 to 68·2)	70·3 (68·9 to 71·9)	73·8 (72·8 to 74·7)	78·1 (77·2 to 78·9)	80·7 (79·1 to 82·4)
China	52·6 (49·6 to 55·6)	29·3 (20·2 to 37·4)	62·7 (59·8 to 65·3)	66·2 (64 to 68·2)	70·2 (68·8 to 71·9)	73·9 (72·9 to 74·8)	78·1 (77·2 to 79)	80·8 (79·1 to 82·5)
North Korea	25·5 (23·2 to 27·9)	50·2 (46·9 to 53·6)	59·9 (57·1 to 62·7)	66·7 (63·9 to 69·2)	70·4 (68·1 to 72·7)	66·8 (59·5 to 71)	73·8 (72·2 to 75·5)	76·2 (73·9 to 78)
Taiwan (province of China)	62·6 (59·1 to 66)	66·7 (66·6 to 66·9)	72·3 (72·1 to 72·4)	75·1 (74·9 to 75·2)	77·5 (77·4 to 77·7)	80 (79·9 to 80·2)	82·9 (82·7 to 83)	83·6 (81·3 to 85·7)
Oceania	53·6 (50·2 to 56·6)	57·8 (55·1 to 60·4)	62·3 (60 to 64·7)	65·3 (63·8 to 66·7)	65·7 (64·1 to 67·3)	65·8 (63·7 to 67·9)	65·5 (62·9 to 67·9)	67·1 (64 to 69·9)
American Samoa	63·9 (62 to 65·8)	67·6 (66·4 to 68·9)	69·4 (67·9 to 70·8)	72·6 (71·3 to 73·7)	74·4 (73·4 to 75·4)	74·5 (73·4 to 75·4)	74·9 (73·7 to 75·9)	74·6 (72·4 to 76·6)
Cook Islands	50 (48·2 to 51·9)	57·7 (56·3 to 59·4)	65 (63·4 to 66·6)	68·5 (66·9 to 70)	72·2 (70·4 to 73·7)	76·4 (74·8 to 77·8)	78·7 (77·2 to 79·9)	79 (76·8 to 81)
Fiji	59·2 (58·2 to 60·2)	66·6 (65·7 to 67·4)	68·6 (67·6 to 69·5)	69·2 (68·3 to 70·1)	69 (66·7 to 71·2)	68·3 (67·8 to 68·8)	69·5 (68·9 to 70·2)	70·6 (67·8 to 73·4)
Guam	69·4 (67·3 to 71·2)	70·1 (69·1 to 71·1)	70·3 (69·5 to 71)	74·1 (73·4 to 74·8)	76·1 (75·3 to 77)	78·2 (77·3 to 79·1)	81·3 (80·3 to 82·3)	79·7 (77·7 to 81·5)
Kiribati	47 (44·2 to 50·3)	50·7 (47·9 to 53·9)	54·6 (51·4 to 58)	57·9 (54·2 to 61·3)	57·7 (55·2 to 60·3)	59·7 (57·5 to 62·1)	62 (59·7 to 64·5)	63·9 (61·3 to 66·6)
Marshall Islands	56·6 (52·8 to 60·4)	60·7 (56·9 to 64·2)	63·7 (60·3 to 66·9)	67 (64·5 to 69·7)	66·7 (65·5 to 67·8)	64·5 (62·7 to 66·1)	65·6 (63·6 to 67·9)	67·3 (64·2 to 70·2)
Federated States of Micronesia	53·4 (50·8 to 56·2)	56·5 (53·4 to 59·9)	60·1 (57 to 63·5)	63·1 (60 to 65·9)	64·4 (61·8 to 67·2)	65·6 (63·8 to 67·3)	66·9 (64·7 to 69·1)	67·1 (64·4 to 69·7)
Nauru	57·6 (53·9 to 61·2)	59·8 (56·8 to 62·5)	62·8 (60 to 65·6)	65·4 (62·5 to 68·3)	65·7 (63·4 to 68·2)	63 (61 to 65·1)	63·5 (61 to 65·9)	66·7 (63·6 to 69·5)

Niue	57·3 (55·1 to 59·6)	65·1 (62·8 to 67·3)	70·4 (68·2 to 72·4)	72·6 (70·1 to 74·9)	71·8 (69·1 to 74·2)	71·7 (69·3 to 74)	72·6 (70 to 75·1)	73·6 (70·6 to 76·2)
Northern Mariana Islands	65·7 (62·3 to 68·6)	67·5 (64·7 to 70·1)	69·4 (66·6 to 71·9)	71·2 (68·1 to 73·7)	72·3 (70·1 to 74·5)	74·6 (72·8 to 76·6)	76·1 (74·3 to 77·9)	76·3 (74·1 to 78·1)
Palau	52·4 (48·4 to 56·3)	57·5 (54·4 to 60·8)	62·6 (59·8 to 65·5)	66 (63 to 68·8)	68·6 (65·6 to 71·5)	70·2 (67·8 to 72·8)	70·6 (68·3 to 73·3)	71·2 (68·6 to 74·1)
Papua New Guinea	52·6 (48 to 56·8)	56·6 (53·3 to 60)	61·8 (58·8 to 64·9)	64·9 (63 to 66·5)	65·3 (63·2 to 67·5)	65·6 (62·6 to 68·6)	64·9 (61·5 to 68·1)	66·8 (63·1 to 70·1)
Samoa	56·3 (53 to 59·6)	62 (59·7 to 64·6)	65·6 (63 to 67·8)	68·9 (66·3 to 71·5)	70·1 (67·1 to 72·4)	70·8 (67·8 to 73·4)	71·3 (68·7 to 73·8)	71·9 (69 to 74·7)
Solomon Islands	44·4 (41·8 to 47·3)	48·2 (45·2 to 51·4)	52·8 (49·9 to 55·9)	56·7 (53·3 to 60·2)	58 (55·1 to 61·2)	59 (56·5 to 61·6)	59·3 (57·2 to 61·7)	61·2 (58·5 to 63·7)
Tokelau	57·8 (54·8 to 60·6)	60·7 (57·6 to 63·9)	63·3 (60 to 66·7)	65·2 (62·2 to 67·9)	67·1 (64·2 to 69·9)	68·6 (65·6 to 71·5)	70·1 (67 to 73)	71·3 (68·1 to 74·2)
Tonga	63·6 (60·1 to 66·4)	66·4 (64·7 to 68·3)	68·3 (66·4 to 70·1)	70·9 (69·2 to 72·5)	73·8 (72·2 to 75·4)	74·6 (73·1 to 76)	76 (74 to 78)	76·4 (73·7 to 78·8)
Tuvalu	49·1 (45·1 to 53·1)	53·6 (50·2 to 57·2)	57·7 (54·2 to 61·5)	59·9 (57 to 63·3)	62·9 (60·8 to 65·1)	62·5 (60·9 to 64·2)	68·5 (66 to 71·3)	70 (66·6 to 73·1)
Vanuatu	49·7 (46·9 to 52·9)	54 (51·3 to 56·8)	60 (57·3 to 62·8)	65·5 (62·7 to 68·3)	66·3 (63·4 to 69·6)	66·6 (63·7 to 69·8)	67·4 (64·6 to 70·5)	68·5 (65·3 to 71·4)
Southeast Asia	49·3 (47·6 to 51·2)	55·1 (53·3 to 56·7)	58·9 (57·5 to 60·3)	64·2 (63 to 65·2)	68·1 (67·3 to 68·8)	70·8 (70·2 to 71·4)	73·7 (72·9 to 74·6)	75·9 (74·6 to 77·2)
Cambodia	48·3 (44·3 to 52·3)	51·4 (48·2 to 54·6)	49·7 (46·6 to 52·7)	55·4 (52·6 to 57·9)	60·3 (58·9 to 61·8)	63 (61·7 to 64·3)	69·8 (68·2 to 71·3)	72·6 (70·9 to 74·6)
Indonesia	45·9 (43·2 to 48·5)	51·3 (48·5 to 53·8)	56·4 (53·9 to 58·9)	61·4 (59·8 to 63·2)	65·7 (64·5 to 66·8)	68·6 (67·6 to 69·8)	71·2 (69·9 to 72·7)	73·5 (71·6 to 75·6)
Aceh	48·5 (44·8 to 52·3)	53·2 (49·6 to 56·8)	56·9 (53·3 to 60·6)	61 (58·1 to 64·1)	64·5 (62·2 to 66·8)	67·6 (65·7 to 69·5)	68·9 (66·7 to 71·1)	70·7 (67·7 to 73·9)
Bali	50·5 (46·9 to 54·3)	55·2 (51·4 to 59·2)	59 (55·4 to 62·8)	62 (59·1 to 65·1)	67·8 (65·9 to 69·8)	70·8 (69·1 to 72·4)	73·2 (71·3 to 75·3)	76·5 (73·1 to 79·7)
Bangka-Belitung Islands	41·2 (37·8 to 44·8)	46 (42·6 to 49·7)	51·3 (47·6 to 55·2)	57 (53·9 to 60·3)	60·7 (58·3 to 63·1)	64·4 (62·3 to 66·7)	67·1 (64·6 to 69·7)	69·3 (66·2 to 72·5)
Banten	34·6 (31·5 to 38)	41 (37·8 to 44·4)	48·1 (44·8 to 51·5)	55·8 (52·8 to 58·6)	63·7 (61·4 to 65·9)	68 (66·1 to 69·9)	70·3 (68·2 to 72·7)	72·5 (69·8 to 75·5)
Bengkulu	37·1 (33·7 to 40·8)	42 (38·6 to 45·7)	47·9 (44·6 to 51·6)	53·5 (50·7 to 56·7)	59·3 (57 to 61·6)	64·2 (62·4 to 66·2)	67·4 (65·1 to 69·8)	70·1 (67·1 to 73)
Gorontalo	40·9 (37·5 to 44·7)	45·7 (42·2 to 49·5)	50·3 (46·7 to 54·3)	55·1 (51·9 to 58·4)	58·1 (55·7 to 60·7)	59 (56·9 to 61·4)	61·1 (58·7 to 64)	65 (61·7 to 68·5)
Jakarta	48·7 (45·1 to 52·4)	54·3 (50·5 to 57·7)	59·7 (56·1 to 63·1)	64·5 (61·6 to 67)	68·3 (66·3 to 70·2)	71 (69·4 to 72·7)	73 (70·8 to 75·3)	74·8 (72·1 to 77·3)
Jambi	39·6 (36 to 43·4)	45·4 (42·1 to 48·9)	49·7 (46·2 to 53·3)	54·5 (51·6 to 57·5)	60·8 (58·7 to 62·9)	66·2 (64·3 to 68·1)	69·4 (67·3 to 71·4)	71·8 (69·1 to 74·8)
West Java	41·7 (38·7 to 44·9)	47·5 (44·4 to 51)	54 (50·8 to 57·4)	60·6 (58·2 to 63·2)	65·8 (64·1 to 67·5)	69·4 (67·7 to 70·9)	71·8 (69·9 to 73·8)	74 (71·4 to 76·4)
Central Java	50·8 (47·6 to 54·1)	55·3 (51·9 to 58·6)	60·3 (57·1 to 63·4)	65·3 (62·9 to 67·6)	69·1 (67·5 to 70·9)	70·9 (69·5 to 72·5)	72·8 (71 to 74·9)	75 (72·6 to 77·5)
East Java	49 (45·9 to 52·1)	53·8 (50·6 to 56·8)	58·6 (55·3 to 61·8)	63·8 (61·4 to 66·1)	67·5 (65·7 to 69)	70·3 (68·8 to 71·7)	73·2 (71·4 to 75·1)	75·3 (72·8 to 77·8)
West Kalimantan	44·1 (40·5 to 47·9)	46·7 (43 to 50·3)	49·9 (46·7 to 53·5)	54·1 (51·5 to 57·1)	60·1 (57·8 to 62·3)	65 (63·2 to 67·1)	69·1 (66·9 to 71·4)	72 (69·2 to 75)
South Kalimantan	38·1 (34·7 to 41·8)	42 (38·6 to 45·6)	48·4 (44·9 to 51·7)	54·5 (51·7 to 57·2)	59·4 (57·3 to 61·8)	63·7 (61·8 to 65·8)	67·6 (65 to 70)	70·4 (67·3 to 73·2)
Central Kalimantan	47·2 (43·3 to 51·2)	53·4 (49·6 to 57·3)	57 (53·7 to 60·7)	60·1 (57·1 to 63·3)	63·4 (61·3 to 65·7)	68·6 (66·9 to 70·6)	70·4 (68·1 to 72·5)	72·2 (69·5 to 75·2)
East Kalimantan	49·8 (46·1 to 53·8)	52·5 (48·7 to 56·4)	56·1 (52·5 to 59·9)	60·5 (57·7 to 63·6)	63·8 (61·6 to 66)	66·6 (64·7 to 68·7)	69·2 (66·6 to 71·7)	71·6 (68·3 to 74·5)
North Kalimantan	51·5 (47·9 to 55·2)	55·2 (51·5 to 58·4)	58·6 (55·4 to 62·1)	65·1 (62·1 to 68)	70·8 (68·6 to 73·3)	74·3 (72·3 to 76·5)	76·5 (74 to 79)	77·7 (74·7 to 81·2)
Riau Islands	49·3 (45·7 to 53·2)	53·7 (49·8 to 57·7)	58·2 (54·5 to 61·9)	61·5 (58·4 to 64·7)	65 (62·7 to 67·6)	68·9 (67·1 to 70·7)	70·3 (68·1 to 72·4)	72·2 (69·7 to 75·2)
Lampung	43·6 (39·9 to 47·5)	49·8 (46·2 to 53·3)	55·8 (52·4 to 59·1)	62·1 (59·4 to 64·8)	67·2 (65·3 to 69)	70·4 (68·7 to 71·9)	72 (69·8 to 74·1)	73·8 (71·1 to 76·2)
Maluku	35·9 (32·6 to 39·5)	42·1 (38·8 to 45·5)	47·5 (43·8 to 51·1)	52·4 (49·5 to 55·7)	57·1 (54·6 to 59·7)	60·7 (58·5 to 63)	63·2 (60·5 to 66·2)	67·2 (63·9 to 70·6)
North Maluku	37 (33·7 to 40·6)	41·7 (38·3 to 45·4)	46·4 (43·2 to 49·7)	50·2 (47·5 to 53·3)	54·9 (52·4 to 57·6)	57·6 (55·3 to 60)	60·1 (57·6 to 62·9)	64 (60·7 to 67·3)
West Nusa Tenggara	34 (30·8 to 37·5)	39·1 (35·9 to 42·3)	44 (40·9 to 47·6)	49·9 (47·2 to 52·9)	57·2 (54·8 to 59·8)	63·1 (61 to 65·2)	68 (65·6 to 70·3)	70·7 (67·9 to 73·6)
East Nusa Tenggara	41·7 (38·4 to 45·6)	46·9 (43·5 to 50·5)	51·8 (48·1 to 55·2)	56·8 (53·9 to 60)	60·8 (58·5 to 63·1)	64·4 (62·4 to 66·5)	68·6 (66·3 to 70·8)	71·3 (68·3 to 74·6)
Papua	47·9 (44·1 to 51·7)	50·4 (46·9 to 54·1)	52·9 (49·1 to 56·6)	55·5 (52·3 to 58·8)	58·1 (55·8 to 60·6)	61·1 (58·9 to 63·3)	63 (60·4 to 65·6)	66·1 (62·9 to 69·5)
West Papua	49·4 (45·6 to 53·4)	51·7 (47·8 to 55·8)	53·6 (50·2 to 57·4)	56·9 (53·8 to 60·4)	59·9 (57·2 to 62·7)	61·4 (59·3 to 63·8)	62·3 (59·6 to 65)	66·4 (62·6 to 69·8)

Riau	48·8 (45·2 to 52·5)	52·2 (48·6 to 55·8)	56·7 (53·1 to 60·3)	62·4 (59·7 to 65·3)	65 (63 to 67·3)	68·1 (66·1 to 69·9)	71·2 (69·1 to 73·4)	74·1 (71·2 to 76·7)
West Sulawesi	29·5 (26·6 to 32·8)	34·6 (31·4 to 37·9)	39·9 (36·9 to 43)	46·6 (43·7 to 49·9)	53·5 (50·9 to 56·4)	59·4 (57·2 to 61·8)	63·6 (61 to 66·2)	67 (63·8 to 70·2)
South Sulawesi	42·1 (38·6 to 45·9)	47·1 (43·5 to 50·6)	52·2 (48·8 to 55·9)	57·4 (54·8 to 60·3)	63·2 (61 to 65·4)	67·5 (65·7 to 69·5)	70·4 (68·3 to 72·6)	73·2 (70·6 to 76·1)
Central Sulawesi	35·6 (32·4 to 39·4)	43·6 (40·2 to 47·2)	49·2 (45·8 to 52·7)	54·1 (51·3 to 57·2)	57·6 (55·4 to 60)	61·3 (59·3 to 63·5)	65·3 (62·7 to 67·8)	68·5 (65·4 to 71·9)
Southeast Sulawesi	39·3 (35·9 to 43·1)	43 (39·1 to 46·8)	46·8 (43·4 to 50·3)	52·7 (49·7 to 55·8)	57·7 (55·4 to 60)	62·3 (60·3 to 64·4)	66·1 (63·5 to 68·7)	68·9 (65·7 to 72)
North Sulawesi	48·3 (44·7 to 52·4)	51·9 (48·3 to 55·9)	56·3 (52·7 to 60·1)	60·5 (57·5 to 63·6)	63·8 (61·5 to 66·3)	67 (65·1 to 69)	68·8 (66·5 to 71·1)	70·6 (67·9 to 74)
West Sumatra	37·4 (34·2 to 41·1)	45·7 (42·3 to 49·1)	52·9 (49·5 to 56·2)	59·3 (56·4 to 62)	64·5 (62·5 to 66·7)	67·9 (66·1 to 69·7)	70·6 (68·3 to 72·7)	73·8 (71·1 to 76·8)
South Sumatra	46·7 (43·2 to 50·3)	52·6 (49 to 56·2)	57·7 (54·1 to 61·1)	63·7 (61·5 to 66·3)	66·7 (64·7 to 68·6)	69·4 (67·6 to 70·9)	71·5 (69·4 to 73·5)	73·2 (70·4 to 76)
North Sumatra	49 (45·2 to 52·8)	53·3 (49·3 to 57·2)	57·5 (53·9 to 61·2)	61·7 (59 to 64·5)	65·1 (63 to 67·2)	67·5 (65·7 to 69·3)	70·1 (67·9 to 72·2)	72 (69·2 to 74·9)
Yogyakarta	57·2 (53·5 to 61)	61·1 (57·5 to 65·1)	64 (60·3 to 67·7)	67 (64·2 to 70)	68·6 (66·6 to 70·5)	69·9 (68 to 71·8)	71·7 (69·3 to 73·9)	73·2 (70·5 to 76·1)
Laos	41·4 (37·5 to 45·6)	42·9 (39 to 47)	45·2 (41·1 to 49·2)	49·7 (46·3 to 53·3)	55·2 (52·7 to 57·9)	60·7 (59·1 to 62·5)	67·5 (65·5 to 69·8)	71·4 (69·1 to 73·8)
Malaysia	56·4 (54·7 to 57·9)	65 (64·7 to 65·2)	70·9 (70·7 to 71·1)	73·2 (72·2 to 74·3)	74·3 (74·1 to 74·4)	75·5 (75·4 to 75·7)	76·7 (76·2 to 77·2)	77·4 (75·4 to 79·4)
Maldives	32 (28·5 to 35·7)	39·3 (36·3 to 42·4)	49 (46·6 to 51·5)	55 (53·7 to 56·2)	65·4 (64·7 to 66·1)	72·6 (72 to 73·2)	79 (78·3 to 79·7)	80·5 (79·1 to 82)
Mauritius	54·2 (53·5 to 54·8)	59·8 (59·3 to 60·3)	66 (65·5 to 66·5)	71·1 (70·6 to 71·6)	74·2 (73·8 to 74·7)	75·6 (75·2 to 76·1)	77·8 (77·2 to 78·2)	78·5 (76·4 to 80·6)
Myanmar	38·9 (35·1 to 42·8)	42·9 (39·6 to 46·2)	47·3 (43·4 to 51·4)	54·3 (51 to 57·7)	58·7 (56·2 to 61·1)	61·9 (59·8 to 63·9)	68 (65·9 to 69·9)	72·6 (70·5 to 74·4)
Philippines	56 (54·3 to 57·7)	62·8 (61·5 to 64·1)	65·3 (64·1 to 66·5)	68·8 (67·8 to 69·9)	71·8 (70·9 to 72·7)	73·9 (72·9 to 74·8)	74 (73 to 75)	75·1 (72·6 to 77·5)
Seychelles	62·6 (60·3 to 64·6)	66·3 (65·3 to 67·2)	69·6 (68·8 to 70·3)	74·7 (73·8 to 75·5)	75·6 (74·9 to 76·4)	76·6 (75·8 to 77·3)	77 (76·3 to 77·7)	77·4 (76 to 78·8)
Sri Lanka	55·9 (55·7 to 56·2)	64·1 (63·9 to 64·3)	67·7 (67·5 to 67·8)	71·7 (71·5 to 71·9)	74 (73·2 to 74·7)	76·2 (76·1 to 76·4)	77·7 (77·6 to 77·9)	80·2 (77·7 to 82·6)
Thailand	56·4 (53·8 to 59·1)	63·6 (61·9 to 65·4)	67·2 (65·8 to 68·7)	70·3 (69 to 71·6)	74·9 (73·7 to 76)	75·8 (74·4 to 77·2)	80·1 (79·1 to 81·2)	81·9 (79·4 to 84·5)
Timor-Leste	43·1 (38·8 to 47·4)	46·3 (42·9 to 50)	51 (47·9 to 54·4)	53·6 (50·8 to 56·1)	61·4 (59·3 to 63·4)	66·1 (64·4 to 67·6)	71·3 (70 to 72·5)	72·4 (70·8 to 74·3)
Vietnam	57·9 (54·1 to 61·4)	63 (59·9 to 65·9)	62·2 (59·7 to 64·4)	70·2 (67·8 to 72·3)	73 (71·4 to 74·7)	76·3 (74·9 to 77·4)	77·6 (76·3 to 78·9)	78·8 (77·3 to 80·6)
Sub-Saharan Africa	45·8 (42·8 to 48·7)	47·7 (45·6 to 50)	51·2 (49·6 to 52·8)	54·6 (53·4 to 55·8)	56·1 (55·1 to 57·1)	54·8 (53 to 56·4)	61 (59·7 to 62·1)	66·8 (65·1 to 68·1)
Central sub-Saharan Africa	49 (44·8 to 53·1)	50·8 (47·5 to 54)	52·5 (49·7 to 55·3)	54·7 (52·1 to 57·2)	55·6 (53·8 to 57·6)	55·1 (53·5 to 56·7)	60·5 (58·7 to 62·4)	66·8 (64·4 to 69·1)
Angola	49·6 (45·4 to 53·7)	50·2 (46·7 to 53·7)	51 (47·3 to 54·7)	52·2 (49·1 to 55·1)	52·9 (50·6 to 55·2)	55·5 (53·7 to 57·3)	62·8 (60·6 to 65)	67·5 (64·6 to 70·1)
Central African Republic	47·1 (42·9 to 51·3)	49·2 (45·5 to 53·5)	51·6 (48·4 to 54·9)	52·8 (50·4 to 55·1)	51·4 (49·3 to 53·7)	45·3 (42·5 to 48·6)	50·1 (46·7 to 54)	55·8 (51·6 to 59·9)
Congo (Brazzaville)	46·4 (42·6 to 50·4)	47·9 (44·5 to 51·2)	51·2 (46·8 to 55·2)	56·5 (53·7 to 59·4)	56·3 (53·9 to 58·8)	53·6 (51·2 to 56·3)	60·9 (58·5 to 63·3)	66·4 (63·3 to 69·2)
DR Congo	49·5 (45·3 to 53·6)	51·5 (47·9 to 55)	53·2 (50·2 to 56·2)	55·3 (52·4 to 58)	56·5 (54·4 to 58·8)	55·9 (54·1 to 57·6)	60·6 (58·7 to 62·5)	67·4 (65 to 69·7)
Equatorial Guinea	42·9 (39·1 to 46·9)	44 (40·6 to 47·8)	49 (45·6 to 52·8)	54·2 (51·2 to 57·3)	54·6 (51·9 to 57·6)	59·8 (56 to 63·7)	63·2 (59·1 to 67·9)	67·1 (62·8 to 71·3)
Gabon	53·6 (49·6 to 57·5)	54·8 (51·6 to 58)	58 (55·1 to 60·9)	62·7 (60·5 to 65)	64·8 (62·5 to 66·5)	61·8 (58·5 to 64·7)	65·6 (63·1 to 68·1)	71·1 (68·5 to 73·6)
Eastern sub-Saharan Africa	44 (41 to 46·8)	46·6 (44·4 to 48·9)	49·7 (47·9 to 51·3)	52·8 (51·6 to 54·1)	53·7 (52·5 to 54·8)	53·4 (51·5 to 55·3)	62·2 (61 to 63·3)	68·1 (66·6 to 69·3)
Burundi	41·4 (37·5 to 45·4)	45·2 (42·1 to 48·6)	47·4 (44·6 to 50·4)	50·5 (48·1 to 52·9)	50·7 (47 to 53·5)	46·8 (44·2 to 49·5)	60·5 (58 to 63·1)	66·3 (63·1 to 69·4)
Comoros	45·8 (42·8 to 49)	48·2 (45·3 to 51·3)	52·8 (49·8 to 55·8)	56·4 (53·8 to 58·9)	60·2 (58·1 to 62·5)	62·6 (60·7 to 64·5)	67 (65·1 to 68·9)	70 (67·7 to 71·9)
Djibouti	56·5 (52·5 to 60·4)	58·1 (54·4 to 61·7)	60·5 (57·1 to 63·9)	63 (60·1 to 65·7)	63·2 (60·5 to 66·1)	62·7 (59·4 to 66·4)	65·2 (61·6 to 69·1)	68·9 (65·2 to 72)
Eritrea	42·8 (38·7 to 46·9)	45 (41·4 to 49·1)	45·2 (33·3 to 50·5)	47·5 (45·3 to 49·5)	51·1 (49·3 to 53)	58·5 (55·6 to 61·6)	63 (59·6 to 66·4)	66·7 (62·7 to 70)
Ethiopia	41·7 (39·1 to 44·6)	43·4 (40·7 to 46·2)	45·2 (42·7 to 47·7)	47·1 (45 to 49·3)	49·5 (48 to 51)	52·4 (50·4 to 54·4)	64·9 (63·7 to 66)	70·8 (69·2 to 72·3)
Kenya	51·4 (48·7 to 54)	56·7 (54·3 to 59·1)	60 (57·5 to 62·4)	63·7 (61·8 to 65·7)	63·8 (61·9 to 65·4)	56·1 (52·8 to 59·7)	63·2 (61·9 to 64·6)	69 (66·9 to 71·2)
Baringo	52·1 (47·7 to 56·2)	54·7 (50·6 to 59)	55 (50·3 to 59·2)	57·1 (52·9 to 60·8)	58·8 (55 to 62·8)	58·8 (55 to 62·4)	64·1 (61·2 to 67)	69 (65·3 to 72·2)

Bomet	70 (66·4 to 73·5)	71·4 (67·9 to 74·8)	71·8 (68·2 to 75·4)	73 (69·6 to 76·4)	70·7 (66·2 to 73·5)	58 (52 to 64·4)	64·1 (59·8 to 67·8)	69·4 (65·8 to 72·4)
Bungoma	50·4 (46·7 to 54·2)	55·5 (51·7 to 59·4)	59·6 (55·6 to 63·7)	62·6 (58·9 to 66·5)	63·9 (60·3 to 67·7)	60·7 (56·5 to 65·2)	67·8 (64·7 to 70·9)	72·1 (68·8 to 75·2)
Busia	39 (35·3 to 43)	45·6 (41·6 to 49·8)	52·3 (48·3 to 56·3)	61 (57 to 64·8)	61·3 (56·9 to 66·2)	53·1 (47·5 to 59·1)	63·4 (59·3 to 68)	70·1 (65·9 to 73·8)
Elgeyo Marakwet	58·8 (54·7 to 62·9)	60·4 (56 to 64·6)	59·9 (55·6 to 64·2)	60·7 (56·9 to 64·7)	62·4 (58·6 to 66·4)	60·5 (56·6 to 64·7)	65·8 (62·7 to 68·9)	69·5 (65·7 to 73)
Embu	43·3 (39·4 to 47·5)	51·2 (47·2 to 55·1)	60 (55·9 to 63·9)	66·8 (63·1 to 70·3)	69·6 (66·1 to 73·3)	65·2 (59·2 to 70·5)	68·6 (64·2 to 72·4)	72·8 (69 to 75·4)
Garissa	49·5 (45·1 to 53·8)	53·8 (49·3 to 58·3)	56·6 (51·9 to 61·4)	59·3 (55 to 63·5)	61·3 (57·2 to 65·3)	61·8 (57·1 to 66·4)	64·2 (60 to 68·1)	67·4 (62·8 to 71·8)
Homa Bay	36·5 (33 to 40·1)	43·3 (40 to 47·2)	46·4 (42·7 to 50·1)	52·2 (48·8 to 55·7)	51·9 (47·4 to 56·7)	37·1 (32·8 to 43·1)	48·1 (44·2 to 53·2)	60·1 (54·7 to 65·4)
Isiolo	29·3 (25·7 to 33·5)	35·7 (31·5 to 40·1)	39·5 (35·5 to 43·8)	47·1 (42·9 to 51·4)	53·4 (49·4 to 57·3)	53·6 (47·6 to 59·2)	59·4 (54·3 to 64·8)	66 (61 to 70·4)
Kajiado	59·8 (55·5 to 63·9)	61·8 (57·6 to 66·1)	61·5 (57·1 to 65·5)	63·3 (59·3 to 67·1)	64 (60 to 68·2)	58·3 (53·7 to 63·4)	65 (61·5 to 68·7)	69·7 (65·7 to 73·8)
Kakamega	48·5 (44·5 to 52·3)	53·6 (49·7 to 57·4)	57·6 (53·6 to 61·3)	61·3 (57·7 to 65)	60·8 (57·1 to 64·8)	52·9 (47·9 to 58·5)	61·8 (58·3 to 65·6)	69·3 (65·3 to 73·1)
Kericho	65·5 (61·4 to 69·3)	66·9 (62·8 to 70·6)	67·4 (63 to 71·2)	68·3 (64·7 to 71·8)	68·5 (64·7 to 72·6)	61·8 (56·6 to 67·4)	68·8 (64·6 to 72·9)	74 (70·5 to 76·3)
Kiambu	61·5 (57·4 to 65·4)	64·6 (60·4 to 68·6)	67 (62·7 to 70·8)	68·7 (65 to 72)	68 (64·7 to 71·4)	60 (55·7 to 64·8)	67·1 (64·4 to 70·1)	72·1 (68·9 to 75·2)
Kilifi	37·2 (33·3 to 41)	45·5 (42 to 48·8)	50·3 (46·4 to 53·8)	56·1 (52·3 to 59·4)	58·4 (54·6 to 62·2)	55·1 (50·5 to 59·9)	63·5 (60 to 67·3)	69·8 (66 to 73·7)
Kirinyaga	48·6 (44·4 to 52·6)	54 (49·7 to 58·2)	57·9 (53·7 to 61·9)	66·7 (62·9 to 70·5)	68·9 (65·1 to 72·8)	63·4 (58·5 to 68·3)	68·6 (65 to 72)	72·3 (68·5 to 75·1)
Kisii	47·8 (43·5 to 51·9)	52·1 (47·8 to 56·4)	55·3 (50·9 to 59·8)	58 (54 to 62·2)	58·6 (55·2 to 62)	54·4 (50·6 to 58·3)	62·1 (59·6 to 65)	67·1 (63·5 to 70·8)
Kisumu	54 (50·1 to 57·9)	58·4 (54·5 to 62·2)	60·7 (57 to 64·4)	62·8 (59·4 to 66·1)	61·2 (57·1 to 65·5)	47·1 (41·8 to 53·8)	57·4 (52·9 to 62·4)	67 (61·9 to 71·9)
Kitui	50·9 (47 to 54·9)	55·4 (51·4 to 59·5)	59·6 (55·3 to 63·5)	64·4 (60·6 to 68)	65·8 (62·3 to 69·4)	60·7 (55·5 to 66·3)	68·9 (65·2 to 72·2)	73·6 (70·2 to 75·8)
Kwale	40 (36 to 44·1)	46·6 (42·3 to 50·8)	51·7 (47·7 to 55·8)	56·7 (52·9 to 61)	58·2 (54·1 to 62·6)	55·1 (50·8 to 59·7)	62·6 (59·4 to 65·9)	68·7 (64·8 to 72·5)
Laikipia	66·4 (62·3 to 70·3)	68·3 (64 to 72)	69·2 (65·2 to 72·9)	71·2 (67·8 to 74·4)	69 (64·4 to 73·1)	59·4 (53·6 to 65·6)	65·6 (61·4 to 70)	71·6 (67·6 to 75·2)
Lamu	33·1 (29 to 37·2)	42 (38 to 46·3)	49·5 (45 to 54)	60·9 (56·5 to 65·3)	60 (55·4 to 64·8)	56·8 (50·7 to 62·7)	64·2 (59·7 to 68·8)	69·5 (65·1 to 73·5)
Machakos	57·9 (53·8 to 61·9)	61·8 (57·7 to 65·7)	64 (59·9 to 67·8)	67·8 (64 to 71·2)	69·3 (66·2 to 72·7)	62 (56·2 to 67·4)	67·7 (63·9 to 71·2)	72·9 (69·5 to 75·3)
Makueni	55·2 (51·4 to 59·3)	59·7 (55·9 to 63·7)	62·7 (59·1 to 66·3)	66·8 (63·2 to 70·1)	66·9 (63 to 70·7)	54·1 (48 to 61·1)	60·5 (56·5 to 64·7)	67·6 (63·9 to 70·9)
Mandera	54·9 (50·7 to 58·8)	57·6 (53·2 to 61·9)	59·3 (55 to 63·4)	60·3 (55·9 to 64·7)	60·1 (56·1 to 64·1)	59·4 (54·8 to 64)	60·6 (57 to 64·6)	63·9 (60·1 to 68·1)
Marsabit	51·2 (46·9 to 55·6)	55·5 (51·1 to 59·6)	57·9 (53·4 to 62·1)	61·8 (57·8 to 65·7)	64·2 (60·4 to 68·2)	61·3 (55·6 to 66·9)	63·8 (59·5 to 68·7)	68·3 (64 to 72·1)
Meru	57·7 (53·6 to 61·8)	61·4 (57·4 to 65·3)	64·3 (60·3 to 68·2)	67·8 (64·3 to 71)	68·8 (65·8 to 72·2)	62·2 (57·2 to 67·8)	65 (61·5 to 68·9)	69·2 (65·3 to 72·5)
Migori	41·1 (37·4 to 45)	46·6 (42·6 to 50·8)	50·3 (46·4 to 54·1)	52·4 (48·7 to 56)	52·8 (48·4 to 57)	42·4 (37 to 48·6)	51·5 (46·8 to 56·7)	61·9 (56·4 to 67·9)
Mombasa	46·8 (42·7 to 50·8)	54·6 (50·5 to 58·4)	60 (55·4 to 63·8)	65·6 (61·9 to 69·7)	63·2 (58·6 to 68·3)	53·1 (47·9 to 59·5)	62·9 (58·8 to 67·1)	69·6 (65·2 to 73·1)
Murang'a	55·6 (51·4 to 59·5)	61·1 (56·9 to 64·9)	64·8 (60·9 to 68·4)	69·7 (66·3 to 73)	70·8 (67·6 to 73·8)	64·2 (58·6 to 69·3)	67·8 (64·3 to 71)	72·1 (68·4 to 75·1)
Nairobi	44·5 (40·8 to 48·3)	56·6 (52·8 to 60·1)	63·7 (60 to 67·1)	68·3 (65·2 to 71·1)	64·9 (61·2 to 68·8)	54·3 (50·1 to 59)	63·8 (61·5 to 66·3)	69·2 (66 to 72·2)
Nakuru	68·4 (64·7 to 71·9)	70·1 (66·6 to 73·8)	70·3 (66·2 to 73·7)	71·2 (67·8 to 74·3)	69·6 (65·7 to 73·4)	60·4 (55·1 to 65·7)	66·1 (62·5 to 69·7)	71·7 (68·3 to 74·6)
Nandi	65·5 (61·8 to 69·3)	67·5 (63·8 to 71·2)	68·7 (65·1 to 72·1)	69·9 (66·3 to 73·6)	69·6 (66 to 73·2)	63·6 (58·3 to 68·7)	70·6 (66·8 to 73·8)	74·4 (70·8 to 77·1)
Narok	65·8 (61·1 to 70·1)	66·1 (61·6 to 70·2)	64·8 (60·1 to 69)	62·8 (58·4 to 66·6)	62·4 (58·3 to 66·5)	57·9 (53·5 to 62·7)	64·9 (61·4 to 68·5)	69·4 (65·5 to 73)
Nyamira	59·6 (55·3 to 63·7)	62·2 (58·1 to 66·1)	64·6 (60·2 to 68·2)	66 (62 to 69·6)	65·8 (61·9 to 69·4)	55 (50 to 60)	58·6 (54·9 to 62·3)	64·4 (60 to 69·4)
Nyandarua	55·4 (51·1 to 59·7)	60·9 (56·5 to 65·3)	64·8 (60·4 to 68·8)	68·5 (64·5 to 72·2)	68·9 (65·1 to 72·3)	61 (56 to 66)	63·3 (59·8 to 66·7)	69 (64·7 to 73·5)
Nyeri	53·8 (49·5 to 58·2)	58·6 (54·2 to 62·8)	62·2 (58 to 66·3)	66·2 (62 to 69·7)	65·6 (62·1 to 69·3)	56·1 (51·7 to 60·6)	62·4 (58·9 to 65·9)	67·5 (62·9 to 72·5)
Samburu	64·3 (59·8 to 68·3)	65·5 (61·3 to 69·2)	65·8 (61·3 to 69·6)	66·4 (62·5 to 70)	64·3 (59·6 to 69·2)	57·3 (51·6 to 63·1)	62·5 (58·1 to 66·8)	67·7 (63·5 to 71·5)
Siaya	42·5 (38·6 to 46·5)	48·1 (44·4 to 51·9)	53 (49 to 56·8)	56·5 (53 to 59·9)	53·9 (49·8 to 58)	42·3 (37·4 to 48·3)	53·9 (49·8 to 58·4)	64·9 (59·8 to 69·7)

Taita Taveta	49·8 (45·8 to 54·1)	55·4 (51 to 59·6)	57 (52·5 to 61·1)	63·3 (59·1 to 67·6)	64 (59·9 to 68·3)	55·1 (50·4 to 60·6)	59·9 (56·6 to 63·6)	66·2 (61·8 to 71·5)
Tana River	51·7 (47 to 56·4)	55·3 (50·8 to 59·5)	56·8 (51·9 to 61·5)	58·6 (54·2 to 63·8)	58·4 (54·1 to 63·1)	51·7 (47·4 to 56·6)	57·3 (53·7 to 61)	64 (59·6 to 68·7)
Tharaka Nithi	58·2 (53·8 to 62·6)	60·8 (56·6 to 64·9)	62·1 (57·6 to 66·4)	64·7 (60·2 to 68·6)	64·6 (60·9 to 67·9)	59·2 (54·5 to 63·9)	67·5 (64·5 to 70·2)	71·2 (67·8 to 74·5)
Trans Nzoia	60·9 (56·8 to 65·1)	64·3 (60·1 to 68·3)	65·6 (61·7 to 69·5)	67·3 (63·8 to 70·9)	67·5 (63·3 to 71·8)	59·9 (54·2 to 66·1)	66·2 (61·6 to 70·8)	71·8 (67·5 to 75)
Turkana	59·2 (54·9 to 63·2)	61 (56·8 to 64·8)	61 (56·5 to 65)	61 (56·9 to 64·9)	59·6 (54·6 to 64·7)	51·2 (45·3 to 58·1)	59·2 (54·1 to 64·4)	66·2 (60·9 to 70·8)
Uasin Gishu	65·2 (61·1 to 69·1)	67·5 (63·9 to 71·1)	68 (64·1 to 71·6)	68·3 (64·2 to 71·6)	67 (62·8 to 71)	60·6 (55·8 to 65·9)	67·4 (64 to 70·9)	72·5 (68·9 to 75·1)
Vihiga	55·2 (51·3 to 59·3)	59 (55 to 62·9)	61·3 (57·2 to 65·4)	63·2 (59 to 67·2)	61·8 (57·6 to 65·8)	54·3 (49·5 to 59·4)	60·6 (57·1 to 64·6)	67·1 (62·9 to 71·4)
Wajir	42·2 (38·2 to 45·9)	47·8 (43·6 to 52·2)	51·6 (47·3 to 56)	56·3 (52 to 60·2)	57·8 (53·7 to 61·7)	58·9 (55·2 to 62·8)	61·3 (57·8 to 64·9)	64·8 (60·7 to 69·1)
West Pokot	55·1 (50·7 to 59·6)	57·1 (53·1 to 61·5)	56·4 (52·2 to 60·6)	56·7 (52·6 to 60·7)	57·7 (53·7 to 61·7)	57·8 (53·7 to 61·8)	63·2 (59·9 to 66·4)	68·2 (64·5 to 71·5)
Madagascar	41·3 (38·8 to 43·9)	45 (42·6 to 47·3)	49·4 (47·8 to 51)	56·3 (54·6 to 58)	57·7 (56 to 59·4)	60·9 (59·5 to 62·3)	63·9 (61·8 to 66·2)	66·7 (64·1 to 69·3)
Malawi	36·3 (32·5 to 40·2)	39·5 (36·6 to 42·5)	43·6 (41·2 to 46·2)	50·2 (48·3 to 52·2)	50·9 (48·8 to 52·6)	46·8 (43·5 to 50·4)	58·9 (56·7 to 60·9)	68·2 (66 to 70·1)
Mozambique	45·1 (41 to 49·2)	47·1 (43·7 to 50·6)	49·6 (46·9 to 52·6)	52 (49·4 to 54·5)	54 (52·5 to 55·6)	54·8 (52·3 to 57·2)	56·7 (54 to 59·2)	62·2 (59·3 to 65·1)
Rwanda	36·8 (32·9 to 41)	43·3 (40·6 to 46·1)	46·4 (43·8 to 49)	50·2 (48·1 to 52·4)	52·1 (50·4 to 53·7)	52·3 (50 to 54·5)	66·5 (64·9 to 68·1)	70·7 (68·6 to 72·4)
Somalia	46·2 (42·3 to 50·2)	47 (43·7 to 50·6)	49 (45·4 to 52·6)	51·2 (48·1 to 54·7)	52·1 (49·5 to 55)	54·2 (51·2 to 57·4)	56·8 (53·3 to 60·3)	61·3 (57·1 to 64·8)
South Sudan	49·2 (45 to 53·4)	50·6 (46·9 to 54·3)	52·6 (49·6 to 55·7)	55·5 (52·6 to 58·3)	57·2 (54·6 to 60)	59·9 (57 to 62·9)	63·1 (59·9 to 66·2)	66·2 (63 to 69)
Uganda	50·1 (46 to 54·2)	51·6 (48·4 to 54·7)	55·1 (52·5 to 57·7)	54·1 (52·2 to 55·9)	51 (47·6 to 54·5)	51·9 (49·7 to 54·2)	62·1 (60·2 to 64·2)	69·8 (67·8 to 71·7)
Tanzania	45·5 (41·5 to 49·5)	46·8 (43·8 to 50·2)	51·1 (48·8 to 53·6)	57·3 (55·5 to 59)	57 (54·8 to 59)	54·6 (52 to 57·6)	62·4 (60·9 to 64)	69·1 (67·4 to 70·8)
Zambia	49·2 (45 to 53·3)	51·6 (48·4 to 54·8)	55·5 (53·1 to 58)	57·4 (55·5 to 59·2)	53·3 (51·1 to 55·3)	46·3 (43·3 to 49·4)	59·2 (57 to 61·4)	66·4 (63·8 to 68·5)
Southern sub-Saharan Africa	55·5 (53·4 to 57·6)	57·3 (55·6 to 59·1)	60 (58·7 to 61·3)	62·9 (61·9 to 63·9)	67·7 (66·8 to 68·5)	56·3 (52·5 to 59·7)	58·3 (56 to 59·6)	67·1 (65·7 to 68·3)
Botswana	57·8 (54 to 61·6)	58·3 (55·3 to 61·7)	60·4 (57·9 to 62·8)	64·8 (62·3 to 67·2)	65·4 (62·2 to 68·3)	47·8 (42·8 to 53·5)	60·2 (56·6 to 63·8)	65·6 (62·2 to 68·7)
eSwatini	48·1 (44·1 to 52·2)	50·5 (47·1 to 54)	56·4 (53·7 to 59·1)	62·1 (59·6 to 65)	66·4 (64·7 to 68·4)	51·1 (45·3 to 56·8)	51·5 (47·6 to 55·6)	63·6 (60·2 to 67·5)
Lesotho	56·8 (54·2 to 59·4)	57·7 (55·3 to 60·2)	59·2 (56·3 to 61·8)	63·4 (60·9 to 65·9)	65·8 (63·7 to 67·6)	51·5 (46·8 to 56·1)	51·6 (48·5 to 54·7)	55·4 (51·7 to 59·3)
Namibia	58·5 (54·6 to 62·2)	59·4 (56 to 62·9)	61·3 (58·7 to 64)	62·4 (60·9 to 64)	66·2 (64·9 to 67·5)	56·4 (52·8 to 59·8)	64·9 (62·3 to 67·7)	69·3 (65·9 to 72·3)
South Africa	55·2 (53·4 to 57)	57 (55·3 to 58·8)	59·6 (58·1 to 61·1)	62·5 (61·4 to 63·7)	68·4 (67·6 to 69·2)	58·7 (55·6 to 61·3)	59·3 (57 to 60·9)	68·3 (66·9 to 69·5)
Zimbabwe	57·2 (53·3 to 60·8)	58·9 (56 to 61·7)	61·4 (58·8 to 64)	63·7 (62 to 65·3)	65·5 (61·8 to 67·7)	49·3 (43·7 to 55·8)	54·2 (51·8 to 56·4)	64 (61·5 to 66·6)
Western sub-Saharan Africa	44·7 (41·7 to 47·6)	45·8 (43·4 to 48·3)	50·2 (48·5 to 52)	54·5 (53 to 56)	56·2 (54·9 to 57·5)	56·2 (54·5 to 57·8)	61·1 (59·4 to 62·6)	65·7 (63·6 to 67·6)
Benin	44·8 (40·7 to 48·9)	46·1 (43·1 to 49·5)	50·1 (48 to 52·7)	54·5 (52·6 to 56·4)	57·9 (56·4 to 59·3)	59·8 (58 to 61·7)	63·7 (61·3 to 65·9)	66·9 (63·3 to 69·8)
Burkina Faso	38·2 (34·2 to 42·2)	41·6 (38·5 to 44·9)	46·3 (43·8 to 48·9)	50·8 (48·7 to 52·9)	52·4 (50·4 to 54·4)	54·2 (52·4 to 56·1)	60·3 (58·7 to 61·9)	64·3 (62 to 66·3)
Cape Verde	57·5 (55·4 to 59·7)	58 (56·9 to 59·2)	59·3 (58·1 to 60·5)	68·5 (67·8 to 69·3)	72·5 (71·8 to 73·3)	74·1 (72·3 to 75·9)	77·6 (76·9 to 78·3)	78 (76·6 to 79·1)
Cameroon	44·7 (42·2 to 47·4)	30·4 (28·7 to 32·1)	53·1 (50·9 to 55·4)	56·8 (54·9 to 58·9)	60·3 (58·8 to 61·6)	56·1 (53·8 to 58·3)	59·2 (56·9 to 61·7)	65·5 (62·7 to 68·1)
Chad	47·7 (43·5 to 51·8)	49·8 (46·5 to 53·1)	50·8 (48 to 53·7)	52·7 (50·2 to 55·2)	55 (53·3 to 56·7)	54·1 (52·4 to 55·8)	58·3 (56·3 to 60·2)	62·2 (59·7 to 64·6)
Côte d'Ivoire	44·6 (41·9 to 47·4)	48·3 (45·9 to 50·8)	53·5 (51·1 to 55·8)	59 (57·1 to 60·7)	58·8 (55·4 to 60·9)	52·9 (49·3 to 56·6)	59·5 (57·1 to 62)	67 (64·5 to 69·2)
The Gambia	55·6 (51·5 to 59·5)	57·3 (54 to 60·5)	59·9 (57·2 to 62·7)	61·4 (58·5 to 64·1)	63·5 (61 to 65·9)	64·1 (62·1 to 66·3)	65·7 (63·8 to 67·7)	68·9 (66·5 to 71)
Ghana	49·7 (47·1 to 52·5)	53·5 (51 to 55·9)	56·7 (54·1 to 59·5)	59·4 (56·9 to 61·7)	61 (59·1 to 62·8)	61·1 (59·3 to 63·1)	64·2 (62·7 to 65·8)	69 (66·9 to 70·9)
Guinea	39·1 (35 to 43·2)	41·8 (37·9 to 45·8)	44·3 (40·2 to 48·1)	47·5 (45 to 50)	52·1 (50·3 to 54)	55·6 (53·6 to 57·6)	59·1 (56·6 to 61·6)	62·8 (59·6 to 66·1)
Guinea-Bissau	38 (34·3 to 41·9)	42 (38·3 to 45·9)	44·1 (40·4 to 47·9)	49·5 (46·3 to 52·8)	52·3 (49·6 to 54·8)	54·4 (52·5 to 56·5)	58·8 (56·3 to 61·4)	64 (60·7 to 67·1)
Liberia	41·8 (37·4 to 46·1)	44·4 (41·1 to 47·9)	48 (45·1 to 51·2)	51·8 (49·3 to 54·1)	51·6 (49·7 to 53·2)	55·7 (54 to 57·4)	62·4 (60·6 to 64·4)	66·9 (64·4 to 69·2)

Mali	36·4 (32·6 to 40·4)	38·7 (35·2 to 42·6)	41·2 (38·7 to 44·1)	46·5 (44·7 to 48·5)	50·4 (48·9 to 51·9)	53·3 (51·7 to 54·8)	59·2 (57·3 to 61·1)	62·7 (59 to 65·6)
Mauritania	49·9 (45·8 to 53·9)	52·1 (49 to 55·2)	56·1 (53·6 to 58·7)	57·8 (55·8 to 59·9)	60·1 (58·5 to 61·5)	63·8 (62·2 to 65·5)	68·2 (66·4 to 69·9)	71 (68·1 to 73·1)
Niger	40·4 (36·4 to 44·4)	42·8 (39 to 46·8)	45 (42·1 to 47·9)	46·2 (44·3 to 48·1)	48·4 (46·7 to 50·1)	52·5 (50·6 to 54·4)	60·4 (58·3 to 62·5)	63·8 (60·1 to 66·9)
Nigeria	46·1 (43 to 49·1)	48·2 (45·5 to 51·4)	50·9 (48·3 to 53·6)	55·9 (53·4 to 58·4)	56·5 (54 to 59)	56·3 (53·4 to 59·4)	61·3 (58·4 to 64·2)	65·9 (62·9 to 68·7)
São Tomé and PrÍncipe	41·6 (38·4 to 44·6)	46·1 (45 to 47·2)	58·9 (57·7 to 60·1)	64·1 (63 to 65·2)	64·9 (63·6 to 66·2)	65·7 (64·2 to 67·3)	70·2 (68·9 to 71·5)	72·5 (70·6 to 74·4)
Senegal	47·8 (44 to 51·6)	49 (46·5 to 51·6)	49·8 (47·5 to 52·2)	54·9 (53·3 to 56·6)	60·8 (59·4 to 62·2)	62·6 (61·3 to 63·7)	67·5 (66 to 68·8)	70·1 (68·1 to 71·8)
Sierra Leone	42·2 (38 to 46·4)	44·9 (41 to 49)	48 (43·9 to 51·8)	50·5 (47·5 to 53·5)	53·3 (51·3 to 55·4)	53·6 (52 to 55·1)	57·2 (55 to 59·7)	63·1 (59·8 to 66)
Togo	48 (43·9 to 52)	49·8 (46·6 to 52·9)	53·7 (51 to 56·4)	57·4 (55·3 to 59·4)	59·9 (58·1 to 61·7)	58·6 (56 to 61·3)	62 (59·9 to 64·2)	67·9 (65·5 to 70·1)

Supplemental Results Table 3a: Age-standardised mortality rates by location, both sexes, 1950, 1960, 1970, 1980, 1990, 2000, 2010, 2019

Location	1950	1960	1970	1980	1990	2000	2010	2019
Global	1975·99 (1854·46 to 2107·27)	2080·16 (1888·47 to 2360·98)	1459·62 (1400·25 to 1523·58)	1272·39 (1231·64 to 1316·66)	1114·35 (1083·05 to 1148·15)	1019·93 (992·73 to 1049·08)	855·06 (829·93 to 881·78)	735·73 (693·05 to 779·01)
Central Europe, eastern Europe, and central Asia	1371·46 (1263·78 to 1482·17)	1076·52 (1038·26 to 1116·14)	1055·36 (1024·98 to 1087·31)	1076·92 (1041·62 to 1111·9)	1018·16 (985·62 to 1054·3)	1126·41 (1088·43 to 1165·81)	947·26 (919 to 978·31)	800·93 (738·63 to 865·49)
Central Asia	2064·46 (1739·53 to 2431·71)	1514·37 (1389·68 to 1637·53)	1239·47 (1176·25 to 1310·61)	1082·15 (1040·56 to 1123·2)	1031·88 (995·81 to 1070·15)	1222·06 (1166·57 to 1276·79)	1153·05 (1098·19 to 1213·48)	998·47 (909·13 to 1103·69)
Armenia	2049·22 (1709·4 to 2479·51)	1308·03 (1156·31 to 1463·57)	1099·08 (1005·12 to 1202·37)	905·79 (818·69 to 995·84)	948·74 (876·58 to 1024·29)	903·19 (840·34 to 975·38)	825·16 (763·54 to 891·68)	728·7 (606·85 to 872·55)
Azerbaijan	2780·75 (2353·78 to 3256·75)	1943·61 (1716·47 to 2176·94)	1336·5 (1229·02 to 1462·16)	1079·52 (995·06 to 1171·74)	1038·99 (955·36 to 1131·36)	1158·64 (1067·19 to 1270·72)	1193·03 (1103·26 to 1302·94)	1106·98 (942·8 to 1311·26)
Georgia	1930·14 (1599·86 to 2303·03)	1349·72 (1195·18 to 1515·13)	1116·28 (1018·5 to 1221·58)	1065·04 (945·91 to 1188·73)	1098·9 (999·68 to 1212·97)	919·99 (828·29 to 1017·19)	885·57 (794·1 to 984·35)	816·17 (683·96 to 954·39)
Kazakhstan	1654·93 (1378·2 to 1975·83)	1378·33 (1226·31 to 1541·31)	1186·8 (1092·32 to 1298·83)	1069·03 (990·29 to 1162·63)	1051·32 (972·98 to 1145·81)	1314·09 (1216·37 to 1420·98)	1170·74 (1144·35 to 1198·75)	925·49 (805·11 to 1051·99)
Kyrgyzstan	1995·84 (1670·05 to 2401·02)	1558·95 (1364·44 to 1774·57)	1369·37 (1236·59 to 1520·01)	1184·86 (1083·71 to 1294·13)	1014·24 (932·77 to 1108·5)	1099·74 (1017·31 to 1194·54)	1029·07 (960·74 to 1101·84)	813·4 (704·11 to 955·35)
Mongolia	3209·91 (2673·02 to 3792·05)	2452·41 (2065·77 to 2881·49)	2076·68 (1753·82 to 2419·18)	1663·25 (1398·59 to 1950·98)	1555·44 (1357·25 to 1775·17)	1713·93 (1509·03 to 1942·25)	1412·47 (1211·31 to 1630·14)	1203·89 (954·87 to 1490·65)
Tajikistan	2493·59 (2047·84 to 3005·33)	1818·63 (1621·06 to 2024·78)	1299·44 (1178·09 to 1438·38)	1055·67 (943·41 to 1185·88)	989·93 (910·95 to 1081·94)	1149·17 (1056·97 to 1245·91)	1207·96 (1079·51 to 1330·8)	1145·56 (937·96 to 1398·45)
Turkmenistan	2299·29 (1919·81 to 2740·93)	1681·46 (1524·8 to 1859·81)	1361·78 (1240·24 to 1493·2)	1208·5 (1102·94 to 1315·53)	1129·67 (1042·13 to 1224·73)	1130·97 (993·32 to 1314·71)	951·42 (857·31 to 1055·65)	909·24 (740·67 to 1130·17)
Uzbekistan	1967·39 (1586·37 to 2403·33)	1354·11 (1199·69 to 1514·54)	1160·99 (1057·31 to 1271·03)	1017·42 (940·13 to 1103·47)	938·32 (871·92 to 1015·59)	1442·03 (1243·04 to 1667·81)	1614·04 (1332·41 to 2005·91)	1398·67 (1063·6 to 1865·16)
Central Europe	1586·79 (1523·01 to 1656·92)	1140·8 (1106·81 to 1175·87)	1077·62 (1044·76 to 1111·08)	1039·05 (1004·19 to 1073·94)	995·07 (962·44 to 1025·93)	878·53 (849·39 to 908·64)	736·03 (723·04 to 749·33)	651·73 (578·55 to 727·58)
Albania	1978·81 (1760·92 to 2226·47)	1147·81 (1038·55 to 1262·24)	973·26 (815·36 to 1153·79)	882·51 (753·02 to 1029·15)	832·68 (767·14 to 900·76)	698·81 (644·88 to 756·16)	589·42 (513·69 to 679·25)	577·67 (447·59 to 729·56)
Bosnia and Herzegovina	2103·35 (1935·03 to 2296·17)	1357·61 (1251·08 to 1474·29)	1169·85 (1087·9 to 1264·13)	1041·83 (967·69 to 1125·12)	841·67 (785·25 to 906·09)	715·03 (616·31 to 823·65)	708·78 (646·44 to 778·29)	685·26 (550·84 to 852·85)
Bulgaria	1417·08 (1311·11 to 1527·98)	970·73 (878·18 to 1069·29)	940·59 (847·38 to 1039·25)	1024·77 (932·92 to 1141·4)	1125·93 (1035·03 to 1226·59)	1144·71 (1060·13 to 1236·79)	963·57 (935·22 to 996·93)	897·43 (730·42 to 1084·36)
Croatia	2158·6 (2008·28 to 2332·26)	1408·19 (1307·53 to 1524·49)	1150·83 (1067·18 to 1246·09)	1028·14 (950·7 to 1117·8)	932·42 (854·09 to 1018·85)	796·44 (736·34 to 869·63)	691·09 (640·71 to 742·91)	594·15 (467·76 to 738·9)
Czech Republic	1344·48 (1254·44 to 1448·88)	1081·73 (1005·92 to 1167·05)	1125·46 (1049·6 to 1208·21)	1085·21 (1010·69 to 1169·67)	1000·97 (927·63 to 1086·02)	764·94 (755·31 to 774·73)	616·04 (604·16 to 627·09)	542·28 (449·91 to 646·24)
Hungary	1425·4 (1331·6 to 1529·48)	1163·13 (1088·77 to 1247·57)	1107·68 (1036·04 to 1186·91)	1136·05 (1060·36 to 1212·36)	1085·71 (1012·25 to 1169·15)	925·75 (860·38 to 998·86)	769·73 (716·07 to 832·79)	670·66 (548·65 to 823·26)
Montenegro	1020·54 (943·12 to 1105·21)	899·2 (824·51 to 979·72)	740·54 (680 to 806·76)	778·81 (722·42 to 843·25)	750·47 (688·24 to 819·38)	808·79 (736·91 to 884·92)	809·57 (746·18 to 882·25)	754·39 (633·2 to 906·02)
North Macedonia	1933·57 (1769·57 to 2112·23)	1495·83 (1382·97 to 1627·02)	1130·9 (1046·68 to 1219·05)	929·77 (861·02 to 1008·69)	1038·25 (941·16 to 1136·79)	1084·33 (995·34 to 1177·18)	1046·06 (931·01 to 1183·17)	936·64 (737·12 to 1182·46)
Poland	1605·38 (1495·93 to 1726·93)	1050·6 (983·55 to 1122·83)	989·64 (923·88 to 1064·21)	987·26 (909·12 to 1075·57)	960·06 (889·34 to 1041·53)	807·27 (746·27 to 879·14)	658·2 (652·43 to 663·94)	585·3 (495·58 to 687·33)
Romania	1516·13 (1267·37 to 1797·67)	1166·96 (1063·79 to 1283·96)	1120·45 (1028·99 to 1227·65)	1103·15 (1011·56 to 1203·32)	1050·71 (970·07 to 1139·31)	962·6 (887·49 to 1045·26)	818·31 (757·81 to 882·6)	719·93 (588·49 to 876·15)
Serbia	2010·44 (1871·96 to 2158·66)	1373·86 (1280·86 to 1487·67)	1272·41 (1174·11 to 1379·71)	1039·63 (970·34 to 1123·79)	1008·2 (936·23 to 1095·53)	1020·73 (939·65 to 1108·28)	911·55 (848·93 to 980·98)	821·21 (671·56 to 1010·49)
Slovakia	1317·61 (1297·26 to 1338·85)	996·98 (981·68 to 1011·35)	1049·96 (1035·32 to 1064·74)	1012·95 (999·85 to 1026·38)	977·23 (964·29 to 989·34)	821·51 (809·2 to 834·62)	714·67 (704·2 to 726·03)	625·8 (503·26 to 778·05)
Slovenia	1501·86 (1402·41 to 1613·27)	1307·69 (1211·17 to 1416·02)	1125·92 (1040·2 to 1214·59)	964·5 (885·99 to 1044·74)	811·92 (635·32 to 1024·46)	679·62 (663·96 to 695·29)	521·67 (508·39 to 536·81)	448·49 (358·6 to 565·15)
Eastern Europe	1110·31 (985·54 to 1243·79)	943·66 (896·93 to 993·23)	984·63 (943·69 to 1031·8)	1074·97 (1024·48 to 1132·63)	1005·21 (955·87 to 1063·77)	1224·47 (1160·74 to 1298·51)	1021·86 (969·52 to 1081·09)	844·7 (748·69 to 947·66)
Belarus	965·03 (766·46 to 1209·83)	818·42 (754·16 to 892)	807·27 (753·99 to 868·1)	910·78 (849·23 to 983·05)	909·94 (845·13 to 983·49)	1051 (974·75 to 1134·03)	968·36 (895·67 to 1049·65)	791·28 (617·55 to 1022·94)
Estonia	1193·6 (972·68 to 1457·83)	1033·54 (1010·89 to 1056·71)	1005·95 (984·54 to 1028·49)	1035·99 (1014·45 to 1057·46)	1015·46 (994·38 to 1036·57)	936·49 (916·72 to 956·71)	670·51 (653·23 to 688·77)	585·79 (470·9 to 717·58)
Latvia	1041·83 (829·1 to 1300·15)	955·46 (886·87 to 1034·76)	953·56 (883·42 to 1022·58)	1036·22 (964·86 to 1113·09)	1004·42 (931·47 to 1086·16)	945·84 (881·1 to 1022·06)	813·77 (798·24 to 830·46)	686·97 (581·77 to 810·8)
Lithuania	1070·64 (835·79 to 1332·12)	904·7 (840·72 to 970·92)	889·62 (831·09 to 953·54)	942·08 (872·63 to 1012·68)	905·23 (839·56 to 977·72)	854·82 (793·35 to 925·18)	818·95 (762·17 to 887·22)	668·06 (552·46 to 805·56)
Moldova	1973·68 (1643·01 to 2346·59)	1716·16 (1535·86 to 1912·8)	1401·85 (1282·21 to 1533·3)	1223·1 (1133·95 to 1316·98)	1113·33 (1037·26 to 1201·32)	1061·15 (969·41 to 1172·22)	994·3 (895·05 to 1113·24)	750·87 (615·75 to 923·35)
Russia	1128·45 (961·78 to 1314·71)	966·73 (894·66 to 1040·2)	1015·79 (949·42 to 1089·67)	1109·38 (1027·92 to 1195·84)	1021·72 (947·5 to 1107·31)	1275·94 (1177·15 to 1383·77)	1050·39 (981·4 to 1127·06)	815·15 (700·14 to 954·08)
Ukraine	1035·21 (885·89 to 1203·3)	869·88 (807·54 to 940·16)	931·58 (872·25 to 993·58)	1019·94 (949·04 to 1105·05)	981·25 (913·32 to 1059·13)	1184·05 (1103·54 to 1273·25)	988·3 (877·2 to 1120·26)	997·51 (797·62 to 1248·4)
High income	1241·94 (1207·32 to 1275·89)	1046·84 (1021·52 to 1072·4)	955·9 (932·76 to 979·37)	792·66 (773·27 to 813·13)	667·07 (652·15 to 683)	569·01 (556·43 to 582·71)	471·81 (461·75 to 482·5)	443·12 (425·15 to 461·68)
Australasia	1073·4 (1008·68 to 1141·49)	976·27 (920·22 to 1042·01)	972·11 (912·46 to 1037·39)	779·46 (729·01 to 829·4)	649·26 (607·59 to 693·08)	523·98 (492·19 to 558·96)	425·11 (399·8 to 453·34)	396·54 (366·17 to 428·31)
Australia	1078·46 (1002·43 to 1161·36)	977·59 (910·16 to 1059·06)	977·17 (908 to 1057)	767·3 (710·76 to 826·91)	639·17 (593·14 to 689·8)	514·94 (478·45 to 556·2)	418·17 (390·27 to 450·37)	390·37 (356·4 to 428·11)
New Zealand	1060·27 (990·23 to 1138·36)	970·32 (903·87 to 1044·29)	950·99 (885·9 to 1025·12)	736·29 (780·52 to 900·14)	700·47 (650·53 to 758·06)	571·67 (529·91 to 616·26)	462·61 (422·08 to 506·1)	431·27 (388·3 to 483·23)
High-income Asia Pacific	1778·27 (1681·66 to 1893·86)	1240·87 (1170·89 to 1319·11)	1010·03 (951 to 1075·77)	778·05 (734·27 to 827·56)	598·13 (565·14 to 635·61)	473·44 (447·34 to 502·27)	387·6 (366·4 to 412·9)	335·75 (310·86 to 364·62)
Brunei	2404·93 (2205·18 to 2630·15)	1909·38 (1731·95 to 2109)	1584·27 (1434·31 to 1735·89)	1297·35 (1175·65 to 1443·03)	1236·9 (1122·49 to 1358·88)	1059·29 (969·71 to 1170·02)	936·44 (857·23 to 1027·25)	871·81 (751·88 to 1011·18)
Japan	1499·9 (1406·86 to 1610·37)	1138·87 (1069·51 to 1219·02)	916·24 (854·32 to 988·09)	690·14 (644·89 to 739·74)	535·8 (502·37 to 575·67)	435·6 (407·39 to 468·24)	371·4 (346·85 to 400·66)	324·39 (296·63 to 357·59)
Aichi	1413·04 (1192·44 to 1660·72)	1095·99 (925·87 to 1285·05)	907·51 (773·39 to 1072·14)	704·01 (641·03 to 780·58)	548·04 (500·68 to 608·32)	445·47 (404·47 to 494·89)	374·13 (339·21 to 416·7)	319·93 (273·42 to 376·75)
Akita	1513·73 (1268·95 to 1785·65)	1181·72 (991·79 to 1401·48)	979·77 (832·8 to 1149·76)	757·24 (686·56 to 830·79)	573·15 (517·86 to 630·37)	463·66 (420·94 to 512·69)	400·83 (362·44 to 442·26)	387·88 (332·06 to 462·18)
Aomori	1634·83 (1393·46 to 1914·27)	1234·01 (1029·42 to 1451·73)	976·75 (817·33 to 1150·99)	719·86 (655·61 to 788·3)	567·31 (515·71 to 625·14)	476·21 (433·17 to 524·56)	416·02 (376·22 to 460·26)	362·45 (310·23 to 423·98)
Chiba	1502·99 (1253·63 to 1768·55)	1133·42 (960·45 to 1327·18)	905·58 (755 to 1068·13)	692·24 (628·46 to 762·64)	524·79 (475·43 to 579·04)	438·32 (397·58 to 484·05)	374·71 (339·04 to 413·6)	333·96 (288·23 to 390·26)
Ehime	1532·65 (1310·03 to 1784·13)	1160·43 (973·17 to 1370·87)	911·24 (773·74 to 1077·53)	674·63 (612·59 to 742·28)	529·2 (482·22 to 585·56)	444·17 (403·56 to 493)	372·72 (338·97 to 416·37)	340·67 (290·22 to 400·72)
Fukui	1364·19 (1147·06 to 1617·59)	1066·06 (892·58 to 1271·94)	842·42 (719·45 to 977·37)	606·24 (546·8 to 671·51)	496·52 (447·71 to 550·99)	397·33 (357·92 to 440·74)	343·69 (309·58 to 381·59)	297·74 (254·65 to 345·37)
Fukuoka	1530·23 (1308·01 to 1787·5)	1164·25 (983·55 to 1378·57)	939·61 (790·24 to 1104·64)	701·31 (636·36 to 777·51)	546·33 (495·63 to 606·03)	439·01 (398·11 to 483·41)	369·68 (334·98 to 410·82)	329·8 (283·97 to 389·44)
Fukushima	1598·82 (1369·93 to 1862·48)	1182·95 (994·75 to 1393·73)	952·84 (801·62 to 1117·93)	686·18 (623·66 to 756·66)	524·3 (478·31 to 574·73)	440·39 (400·5 to 483·47)	381·66 (346·5 to 421·26)	343·63 (287·4 to 404·08)
Gifu	1461·84 (1249·66 to 1711·5)	1131·48 (950·43 to 1330·77)	934·72 (789·65 to 1104·47)	718·67 (650·6 to 793·49)	534·11 (485·23 to 587·86)	439·54 (396·6 to 484·72)	367·07 (332·43 to 403·29)	329·45 (281·87 to 385·44)
Gunma	1547·01 (1310·17 to 1819·72)	1178·22 (989·86 to 1393·35)	946·78 (803·18 to 1105·91)	715·93 (652·05 to 787·87)	537·23 (488·41 to 591·25)	437·53 (396·46 to 481·42)	384·57 (348·89 to 424·44)	339·57 (286·93 to 394·83)
Hiroshima	1553·55 (1321·06 to 1817·66)	1164·02 (973·63 to 1377·74)	908·66 (758·18 to 1082·57)	680·96 (616·26 to 752·62)	527·95 (476·7 to 584·89)	423·11 (382·98 to 467·78)	358·44 (323·81 to 398·8)	312·4 (265·99 to 366·55)
Hokkaidō	1514·58 (1284·17 to 1770·07)	1157·19 (974·35 to 1371·96)	953·88 (804·19 to 1120·65)	718·14 (652·72 to 792·69)	545·78 (495·57 to 604·32)	436·6 (395·99 to 484·06)	376·41 (340 to 416·95)	330·55 (282·25 to 387·82)
Hyōgo	1471·36 (1238·35 to 1714·51)	1129·84 (944·29 to 1340·52)	928·3 (784·02 to 1088·79)	715·15 (650·15 to 788·05)	561·78 (509·11 to 620·01)	448·91 (406·72 to 494·1)	373·51 (338·17 to 412·4)	321·36 (275·69 to 375·39)
Ibaraki	1660·78 (1425·88 to 1905·01)	1221·05 (1028·94 to 1426·2)	978·15 (829·84 to 1151·5)	725·91 (660·69 to 795·73)	564·83 (512·22 to 622·77)	459·53 (417·22 to 506·01)	396·58 (360·2 to 436·64)	349·18 (299·39 to 404·44)
Ishikawa	1385·84 (1169·73 to 1624·64)	1080·8 (900·36 to 1262·3)	867·7 (743·8 to 1019·17)	654·53 (592·99 to 720·89)	507·94 (460·09 to 558·61)	417·78 (378·53 to 460·29)	354·68 (319·58 to 391·8)	318·92 (271·4 to 372·02)
Iwate	1602·68 (1367·04 to 1861·04)	1212·84 (1015·61 to 1421·58)	965·35 (818·86 to 1135·07)	719·47 (647·81 to 792·99)	551·55 (499·27 to 609·95)	442·52 (401·19 to 487·42)	394·81 (355·55 to 438·69)	360·85 (309·05 to 420·69)
Kagawa	1460·73 (1230·26 to 1709·83)	1120·84 (939·28 to 1316·43)	875·56 (745·52 to 1029·57)	645·67 (588·24 to 712·86)	524·71 (478·27 to 581·75)	432·19 (391·72 to 477·57)	371·65 (336·46 to 411·32)	312·01 (266·77 to 363·63)
Kagoshima	1722·88 (1477·29 to 1992·46)	1262·15 (1070·57 to 1478·66)	1012·1 (850·54 to 1194·69)	721·38 (657·47 to 795·41)	541·43 (492·92 to 596·33)	441·05 (402·3 to 485·25)	378·15 (342·41 to 419·62)	324·05 (278·75 to 377·8)
Kanagawa	1343·42 (1136·86 to 1572·67)	1029·13 (862·64 to 1220·68)	839·62 (704·16 to 988·9)	660·6 (600·67 to 720·49)	526·1 (479·41 to 575·24)	430·38 (391·95 to 470·5)	362·61 (330·13 to 397·58)	310·98 (265·6 to 365·28)
Kōchi	1680·89 (1432·2 to 1968·63)	1267·16 (1075·29 to 1494·7)	995·46 (845·76 to 1160·38)	707·57 (642·21 to 779·73)	530·23 (483·25 to 586·04)	443·62 (403·67 to 490·8)	381·58 (348·06 to 421·09)	328·4 (284·42 to 378·74)
Kumamoto	1597·56 (1364·57 to 1851·62)	1196·56 (997·23 to 1412·73)	951·73 (801·11 to 1124·82)	678·6 (612·27 to 745·48)	505·13 (458·27 to 555·17)	401·81 (365·33 to 442·1)	345·89 (312·69 to 383·07)	305·96 (262·85 to 355·05)
Kyōto	1393·82 (1176·24 to 1635·19)	1063·05 (887·55 to 1247·83)	842·6 (709·8 to 1001·41)	638·09 (577·61 to 707·85)	511·22 (464·88 to 565·57)	422·56 (382·9 to 467·97)	353·07 (319·53 to 390·49)	300·47 (252·3 to 349·51)
Mie	1442·63 (1224·67 to 1704·57)	1107·68 (935·08 to 1293·84)	895·18 (756·57 to 1055·28)	688·44 (624·17 to 760·53)	546·35 (496·95 to 603·93)	437·27 (396·81 to 484·54)	374·77 (339·61 to 416·24)	329·2 (279·64 to 383·02)
Miyagi	1530·52 (1301·08 to 1795·32)	1137·61 (949·84 to 1358·71)	946·77 (801·74 to 1111·2)	709 (642·08 to 784·04)	538·8 (490·38 to 592·81)	435·56 (395·06 to 481·7)	366·51 (331·14 to 405·24)	314·77 (267·2 to 365·47)
Miyazaki	1620·64 (1363·36 to 1898·01)	1225·13 (1022·37 to 1443·48)	964 (824·1 to 1132·16)	709·07 (642·08 to 783·03)	534·85 (484·73 to 591·61)	427·08 (385·42 to 472·91)	366·93 (330·67 to 404·89)	332·93 (282·9 to 387·81)
Nagano	1470·37 (1235·19 to 1727·52)	1102·59 (916·26 to 1300·96)	888·54 (752·24 to 1055·37)	664·03 (601·57 to 728·17)	496·16 (448·96 to 545·27)	404·11 (365·09 to 444·73)	338·82 (305·42 to 373·86)	306·72 (261·79 to 357·07)
Nagasaki	1598·33 (1311·27 to 1825·23)	1198·22 (1007·97 to 1403·24)	982·32 (828·89 to 1161·61)	725·5 (658·08 to 801·56)	543·45 (493·81 to 599·63)	436·93 (396·49 to 484·9)	377·14 (340·64 to 419·81)	329·66 (279·74 to 385·27)
Nara	1467·5 (1238·64 to 1725·49)	1124·54 (953·79 to 1318·63)	928·79 (788·31 to 1081·36)	707·65 (637·92 to 781·5)	546·62 (491·82 to 604·28)	424·23 (380·96 to 470·1)	355·12 (320·77 to 394·71)	313·71 (268·54 to 366·05)
Niigata	1468·83 (1249·71 to 1711·09)	1119·73 (941·69 to 1323·49)	936·07 (791·58 to 1098·56)	709·84 (643·95 to 788·48)	519·12 (472·14 to 575·78)	423·39 (383·52 to 466·41)	360·96 (326·53 to 401·07)	336·9 (286·57 to 395·04)
Ōita	1585·13 (1329·51 to 1872·98)	1196·96 (1000·92 to 1414·17)	948·45 (803·84 to 1113·4)	704·16 (641·15 to 778·41)	536·66 (487·07 to 595·01)	431·27 (390·22 to 477·32)	354·47 (321·57 to 394·38)	318·83 (271·68 to 375·59)
Okayama	1468·82 (1249·43 to 1714·17)	1120·95 (941·31 to 1327·63)	878·04 (750·74 to 1031·15)	662·09 (599·11 to 733·16)	514·33 (465·9 to 567·51)	415·71 (377·37 to 459·34)	358·29 (324·61 to 397·35)	303·5 (259·38 to 355·64)
Okinawa	1722·85 (1450·59 to 2010·68)	1220·28 (1004·88 to 1489·73)	975·82 (829·63 to 1145·25)	632 (575·62 to 694·62)	465·2 (423·39 to 514·83)	405·99 (367·38 to 448·47)	368·44 (333·89 to 409·16)	341·26 (289·02 to 399·87)
Ōsaka	1495·3 (1256·06 to 1753·63)	1149·5 (963·08 to 1353·04)	943·06 (796·4 to 1106·83)	744·38 (678·39 to 817·97)	591·81 (539·56 to 648·43)	466·38 (423·18 to 513·04)	395·11 (359·56 to 436·21)	333·62 (288·49 to 384·63)

Supplemental Results Table 3a: Age-standardised mortality rates by location, both sexes, 1950, 1960, 1970, 1980, 1990, 2000, 2010, 2019

Location	1950	1960	1970	1980	1990	2000	2010	2019
Saga	1567·93 (1337·82 to 1838·02)	1173·62 (983·41 to 1387·91)	921·1 (785·22 to 1072·44)	669·43 (608·05 to 743·66)	527·73 (479·78 to 587·18)	432·42 (391·65 to 481·1)	365·36 (329·73 to 405·08)	319·72 (274·9 to 373·97)
Saitama	1462·58 (1227·3 to 1721·1)	1103·9 (932·28 to 1299·93)	892·52 (746·76 to 1061·04)	706·28 (640·31 to 776·61)	544·11 (493·88 to 600·55)	438·83 (397·83 to 484·82)	381·11 (344·49 to 422·53)	332·71 (285·33 to 388·49)
Shiga	1465·77 (1247·56 to 1740·2)	1136·49 (963·08 to 1338·64)	944·25 (810·91 to 1097·37)	692·81 (624·9 to 765·66)	545·29 (492·01 to 603·86)	413·33 (373·72 to 455·75)	350·35 (316·02 to 388·86)	293·91 (250·09 to 343·48)
Shimane	1508·92 (1273·96 to 1774·91)	1166·54 (987·59 to 1392·52)	915·25 (784·47 to 1072·5)	652·53 (592·27 to 725·04)	488·77 (443·76 to 540·32)	402·37 (365·16 to 445·42)	362·8 (328·92 to 403·47)	316·08 (271·43 to 370·63)
Shizuoka	1407·35 (1199·35 to 1645·28)	1071·74 (898·66 to 1269·6)	868·29 (728·69 to 1028·01)	664·96 (603·66 to 729·28)	514·77 (467·22 to 566·04)	423·3 (384·33 to 465·08)	367·96 (333·87 to 405·14)	323·53 (274·34 to 374·41)
Tochigi	1582·68 (1317·55 to 1849·11)	1197·95 (1010·27 to 1397·28)	964·01 (808·09 to 1126·84)	742·26 (677·26 to 815·43)	575·96 (524·48 to 635·44)	457·02 (415·06 to 503·73)	399·17 (364·2 to 440·7)	355·83 (306·31 to 415·13)
Tokushima	1609·92 (1363·25 to 1891·18)	1236·97 (1038·25 to 1466·09)	986·89 (838·03 to 1151·04)	727·96 (660·18 to 809·05)	548·12 (496·78 to 606·82)	439 (396·82 to 486·25)	373·17 (337·5 to 415·45)	332·7 (286·1 to 383·15)
Tōkyō	1342·85 (1139·65 to 1587·32)	1056·46 (892·89 to 1234·86)	868·64 (736·83 to 1019·45)	663·37 (603·12 to 730·37)	542·84 (494·65 to 597·6)	443·58 (403·61 to 486·58)	368·88 (336 to 406·94)	312·77 (268·51 to 361·08)
Tottori	1553·02 (1311·2 to 1825·57)	1176·77 (999·77 to 1382·27)	927·77 (793·27 to 1077·48)	680·5 (614·19 to 749·57)	540·33 (488·74 to 597·08)	433·62 (389·99 to 478·63)	377·45 (340·12 to 417·33)	341·48 (292·18 to 396·64)
Toyama	1445·92 (1231·51 to 1694·46)	1119·14 (952·63 to 1317·37)	896·01 (759·27 to 1047·46)	657·64 (598·99 to 728·01)	502·71 (458·19 to 556·13)	406·8 (370·72 to 449·43)	353·56 (320·63 to 392·3)	308·23 (265·61 to 355·44)
Wakayama	1576·86 (1350 to 1847·1)	1202·16 (998·59 to 1418·3)	967·19 (817·22 to 1125·39)	726·33 (658·03 to 803·89)	567·46 (513·54 to 626·88)	455·77 (410·58 to 506·47)	397·64 (360·02 to 442·47)	374·33 (318·26 to 440·46)
Yamagata	1499·04 (1288·65 to 1752·34)	1141·81 (962·8 to 1355·33)	939·61 (795·13 to 1090·93)	679·23 (616·26 to 747·25)	508·56 (459·52 to 561·84)	421·96 (382·31 to 469·31)	356·39 (324·02 to 394·79)	316·41 (270·98 to 368·32)
Yamaguchi	1547·82 (1318·81 to 1806·53)	1178·6 (1003·56 to 1391·36)	926·18 (784·55 to 1090·84)	710·34 (643·74 to 781·26)	532·6 (482·55 to 586·8)	444·32 (402·74 to 489·98)	383·48 (346·46 to 424·87)	341·19 (294·46 to 399·31)
Yamanashi	1541·32 (1304·35 to 1805·44)	1165·83 (981·67 to 1370·47)	917·15 (778·53 to 1069·54)	683·63 (619·17 to 757·3)	528·11 (479·03 to 585·28)	430·83 (389·79 to 479·1)	363·99 (327·78 to 405·43)	317·94 (272·91 to 369·8)
South Korea	3056·92 (2831·91 to 3327·59)	1656·38 (1520·73 to 1793·88)	1426·1 (1317·95 to 1542·37)	1236·99 (1159·14 to 1332·17)	930·43 (874·43 to 1000·4)	697·88 (653·75 to 750·4)	472·27 (440·75 to 507·85)	392·42 (354·67 to 432·12)
Singapore	1688·9 (1578·7 to 1817·21)	1290·17 (1184·72 to 1413·17)	1102·75 (1033·39 to 1185·97)	928·56 (870·62 to 991·06)	720·5 (673·03 to 770·06)	534·32 (499·86 to 573·34)	396·85 (370·74 to 426·67)	324·84 (302·67 to 352·22)
High-income North America	1078·41 (1015·67 to 1146)	984·86 (928·99 to 1050·83)	918·07 (863·03 to 978·4)	754·05 (708·66 to 806·45)	664·22 (624·11 to 708·15)	610·62 (574·04 to 651·43)	522·15 (491·29 to 555·2)	517·93 (462·62 to 583·22)
Canada	1063·75 (995·69 to 1137·95)	937·64 (871·59 to 1011·68)	834·55 (777·98 to 898·17)	708·46 (659·99 to 759·97)	612·79 (566·71 to 661·52)	529·54 (494·61 to 570·19)	431·26 (402·09 to 466·96)	411·5 (377·97 to 449·79)
Greenland	2255·29 (2005·24 to 2529·17)	1585·08 (1453·32 to 1731·42)	1373·19 (1263·16 to 1492·91)	1323·63 (1216·01 to 1436·64)	1296·44 (1190·6 to 1430·03)	1212·6 (1128·84 to 1320·25)	924·91 (849·43 to 1007·7)	807·93 (669·42 to 957·01)
USA	1079·24 (1010·85 to 1153·35)	989·33 (928·54 to 1061·96)	926·09 (866·67 to 992·85)	758·82 (708·07 to 817)	670·18 (626·01 to 720·09)	619·9 (578·59 to 665·56)	532·87 (497·88 to 571·8)	530·94 (468·79 to 606·8)
Alabama	1195·41 (1001·87 to 1415·42)	1055·78 (956·93 to 1167·31)	990·9 (897·59 to 1103·86)	816·02 (738·92 to 907·61)	743·96 (673·36 to 822·76)	724·85 (656·42 to 803·76)	683·78 (617·52 to 754·47)	684·06 (551·28 to 863·93)
Alaska	1420·4 (1210·03 to 1678·7)	1190·63 (1078·63 to 1315·5)	1024·69 (930·39 to 1137·44)	857·67 (777·01 to 945·62)	778·26 (704·8 to 861·56)	688·72 (624·28 to 763·25)	555·97 (505·88 to 611·96)	559·51 (450·05 to 698·13)
Arizona	1112·06 (933·98 to 1323·23)	975·67 (886·45 to 1077·87)	909·47 (826·97 to 1004·8)	740·24 (674·06 to 815·53)	625·6 (569·5 to 691·8)	591·31 (537·51 to 651·8)	497·7 (453·23 to 548·31)	513·21 (408·72 to 645·78)
Arkansas	1052·82 (877·74 to 1250·4)	941·41 (853·48 to 1037·21)	899·76 (814·47 to 996·07)	766·41 (692·43 to 849·6)	714·48 (648·51 to 786·97)	704·95 (640·18 to 778·29)	643·07 (583·08 to 712·17)	654·78 (513·04 to 812·62)
California	1013·99 (854·69 to 1190·22)	932·07 (853·8 to 1020·75)	873·57 (800·82 to 956·61)	729·21 (666·14 to 802·74)	648·77 (595·76 to 709·67)	559·25 (511·25 to 614·13)	455·35 (417·41 to 498·99)	439·08 (349·58 to 536·47)
Colorado	1026·69 (864·19 to 1220·32)	909·07 (823·23 to 1007·8)	839·88 (762·35 to 927·75)	692·04 (627·92 to 768·94)	598·8 (544·1 to 662·02)	569·51 (515·12 to 632·36)	491·36 (445·3 to 543·64)	498·82 (393·42 to 624·44)
Connecticut	1024·06 (855·92 to 1210·37)	952·4 (861·11 to 1051·87)	844·67 (762·69 to 933·83)	716·8 (647·14 to 793·21)	594·67 (536·85 to 654·23)	557·82 (502·79 to 618·02)	459·29 (414·1 to 507·82)	453·65 (350·44 to 565·69)
Delaware	1184·46 (1009·1 to 1372·55)	1055·63 (958·92 to 1166·08)	1001·23 (911·49 to 1104·04)	800·35 (728·71 to 881·55)	718·45 (650·2 to 793·37)	650·49 (589·32 to 718·93)	563·31 (512·88 to 617·88)	557 (451·86 to 689·7)
Washington, DC	1220·19 (1021·78 to 1426·04)	1145·48 (1034·9 to 1268·34)	1118·08 (1009·43 to 1235·2)	918·4 (828·69 to 1021·38)	963·25 (871·31 to 1063·14)	768·27 (688·4 to 851·97)	649·46 (583·79 to 719·71)	591·3 (464·52 to 740·32)
Florida	1039·92 (864·23 to 1248·22)	928·58 (840·49 to 1028·04)	885·4 (795·66 to 979·45)	734·39 (661·44 to 814·19)	634·51 (572·96 to 698·91)	585·43 (528·08 to 648·13)	499·51 (451·37 to 550·08)	505·71 (402·06 to 635·71)
Georgia	1189·65 (1002·18 to 1405·86)	1066·27 (964·37 to 1173·19)	1015·16 (915·74 to 1119·81)	824·07 (742·91 to 912·69)	749·13 (675·62 to 823·43)	715·94 (646·53 to 788·84)	619·21 (559·72 to 680·71)	596·69 (474·15 to 748·07)
Hawaii	1067·65 (887·24 to 1280·64)	1103·39 (997·84 to 1220)	824·03 (744·08 to 910·23)	597·17 (539·83 to 662·26)	542·69 (490·95 to 600·75)	474·17 (426·78 to 524·38)	449·49 (404·2 to 497·65)	423·25 (334·72 to 527·78)
Idaho	1008·09 (825·9 to 1191·38)	909·77 (822·41 to 1009·23)	861·24 (775·7 to 954·01)	687·28 (623·12 to 767·11)	617 (557·27 to 682·66)	576·16 (521·31 to 641·34)	528·87 (479·84 to 585·41)	522·38 (414·67 to 656·53)
Illinois	1101·69 (920·77 to 1306·89)	1024·08 (933·95 to 1131·05)	971·75 (884·58 to 1075·29)	780·25 (708·34 to 864·34)	690·41 (625·94 to 763·51)	627·23 (569·88 to 694·94)	523·17 (473·37 to 577·69)	517·26 (408·69 to 651·49)
Indiana	1054·77 (886·42 to 1266·55)	985·54 (897·55 to 1082·8)	931·1 (845·87 to 1023·13)	766·29 (697·41 to 841·87)	680·34 (618·02 to 747·06)	661·17 (598·59 to 725·46)	589·5 (536·84 to 649·37)	610·41 (486·46 to 756·57)
Iowa	953·15 (795·46 to 1120·72)	881·17 (799·47 to 971·45)	839·56 (755·54 to 924·26)	665·67 (603·72 to 734·24)	574·56 (518·77 to 634·75)	556·07 (504·13 to 611·57)	507·03 (458·73 to 559·5)	511·07 (402·51 to 643·38)
Kansas	939·73 (778·9 to 1117·67)	880·31 (799·4 to 970·97)	815·15 (738·94 to 895·84)	685·5 (619·24 to 757·15)	594·72 (540·93 to 651·52)	593·08 (536·47 to 656·7)	547·16 (495·57 to 601·22)	540·56 (425·45 to 670·74)
Kentucky	1089·63 (918·08 to 1299·51)	996·63 (903·9 to 1100·3)	985·35 (891·1 to 1090·84)	721·85 (731·03 to 893·19)	721·85 (651·58 to 798·2)	718·21 (645·71 to 783·05)	685·89 (603·7 to 735·37)	692·25 (552·88 to 862·27)
Louisiana	1174·06 (985·01 to 1388·33)	1057·5 (960·94 to 1163·18)	1009·06 (912·55 to 1119·05)	851·02 (768·45 to 942·86)	773·67 (704·28 to 849·36)	746·07 (675·37 to 824·38)	657·57 (598·09 to 724·3)	660·42 (524·85 to 829·2)
Maine	1103·39 (932·19 to 1322·49)	997·25 (904·3 to 1100·81)	935·96 (846·13 to 1040·62)	739·28 (668·08 to 821·83)	633·44 (574·05 to 699·8)	609·26 (548·21 to 675·78)	536·12 (482·32 to 593·72)	566·07 (452·92 to 710·46)
Maryland	1161·81 (982·17 to 1371·07)	1081·21 (980·74 to 1195·43)	968·66 (876·72 to 1070·19)	785·56 (711·6 to 869·46)	705·91 (640·47 to 780·44)	658·58 (595·46 to 729·35)	525·19 (476·53 to 579·69)	544·27 (429·26 to 676·21)
Massachusetts	1043·07 (881·7 to 1225·96)	977·17 (893·34 to 1077·02)	880·11 (800·63 to 971·92)	717·02 (651·86 to 792·03)	615·49 (560·72 to 680·22)	568·16 (518·73 to 628·77)	468·36 (426·82 to 514·83)	480·57 (384·14 to 599·11)
Michigan	1070·04 (901·42 to 1259·12)	993·99 (904·52 to 1098·35)	945·61 (855·93 to 1050·37)	769·44 (698·71 to 854·46)	686·87 (621·29 to 761·92)	642·9 (580·16 to 714·24)	566·52 (509·91 to 627·88)	576·55 (456·99 to 731·39)
Minnesota	961·12 (796·61 to 1136·48)	889·97 (811·39 to 982·15)	816·72 (740·19 to 901·78)	652·74 (590·19 to 723·82)	578·37 (525·54 to 637·23)	540·98 (491·09 to 597·9)	460·36 (418·86 to 511·31)	457·49 (359·72 to 577·81)
Mississippi	1210·22 (1015·01 to 1433·77)	1063·71 (962·79 to 1177·12)	1033·88 (934·31 to 1142·01)	846·71 (764·68 to 935·08)	764·58 (688·91 to 839·87)	768·94 (694·4 to 847·68)	700·3 (634·43 to 772·14)	705·73 (554·49 to 886·17)
Missouri	1045·63 (880·35 to 1237·74)	969·49 (883·8 to 1067·92)	928·6 (841·92 to 1022·74)	760·26 (690·87 to 842·18)	679·04 (618·48 to 746·41)	657·42 (595·4 to 726·34)	589·21 (534·01 to 649·85)	590·62 (461·71 to 750·31)
Montana	1113·74 (920·47 to 1314·03)	996·23 (901·59 to 1107·61)	912·71 (825·53 to 1010·63)	749·79 (676·18 to 840·52)	632·51 (570·27 to 700·57)	607·35 (549·04 to 671·73)	542·97 (490·07 to 601·2)	553·18 (438·44 to 692·73)
Nebraska	940·08 (787·84 to 1107·44)	880·13 (800·46 to 979·09)	845·2 (770·92 to 937·86)	684·82 (623·92 to 761·38)	604·75 (549·78 to 667·57)	555·04 (504·48 to 614·66)	504·04 (456·25 to 560·67)	498·19 (398·95 to 627·69)
Nevada	1468·48 (1255·59 to 1712·08)	1212·08 (1104·71 to 1342·98)	1090·5 (992·16 to 1213·01)	928·35 (841·23 to 1035·11)	843·13 (768·22 to 934·24)	779·76 (710·21 to 863·21)	621·63 (566·05 to 687·99)	588·2 (470·96 to 739·65)
New Hampshire	1103·01 (934·68 to 1298·09)	968·81 (874·02 to 1077·25)	919·84 (831·66 to 1013·29)	710·65 (640·84 to 790·38)	629·07 (571·29 to 694·84)	590·42 (535·55 to 652·33)	495·63 (446·96 to 547·61)	535·29 (425·93 to 671·5)
New Jersey	1108·99 (926·83 to 1312·42)	1016·14 (922·79 to 1120·42)	941·58 (852·36 to 1042·61)	767·91 (696·37 to 852·67)	670·86 (609·66 to 739·33)	600·85 (545·38 to 661·78)	483·56 (438·55 to 532·27)	480·03 (378·03 to 597·49)
New Mexico	1093·53 (926·39 to 1296·49)	959·98 (873·53 to 1062·18)	909·94 (822·47 to 1005·79)	745·9 (675·09 to 825·62)	644·37 (586·31 to 713·62)	599·95 (545·18 to 662·22)	542·75 (493·4 to 599·69)	566·27 (455·78 to 707·42)
New York	1110·78 (944·95 to 1299·34)	1034·44 (948·36 to 1137·76)	961·6 (876·54 to 1053·24)	780·42 (713·12 to 858·47)	693·91 (632·71 to 759·65)	575·98 (524·81 to 632·17)	458·56 (427·37 to 515·33)	453·92 (360·6 to 563·47)
North Carolina	1153·14 (954·92 to 1371·02)	1060·15 (961·39 to 1167·86)	989·33 (893·75 to 1094·91)	793·95 (715·7 to 880·46)	712·52 (646·33 to 786·6)	686·98 (621·45 to 761·29)	582·56 (527·1 to 643·03)	582·04 (465·33 to 733·2)
North Dakota	983·7 (830·08 to 1156·31)	892·53 (805·88 to 992·79)	847·11 (766·47 to 936·54)	678·41 (612·62 to 755·16)	584·82 (527·21 to 644·54)	549·36 (495·81 to 610·37)	494 (446·37 to 544·73)	510·41 (409·66 to 630·27)
Ohio	1080·42 (906·27 to 1269·12)	995·67 (907·7 to 1089·39)	944·32 (859·51 to 1033·79)	789·66 (716·11 to 869·95)	685·68 (623·77 to 749·98)	651·63 (590·49 to 714·17)	583·74 (531·3 to 637·43)	614·88 (493·62 to 758·75)
Oklahoma	1003·36 (834·93 to 1197·35)	921·9 (836·28 to 1018·94)	894·11 (811·29 to 981·84)	761·68 (692·87 to 840·62)	683·1 (620·45 to 750·36)	705·53 (637·66 to 779·01)	662·14 (597·51 to 728·82)	662·82 (521·97 to 818·15)
Oregon	1011·84 (853·83 to 1196·3)	923·74 (839·43 to 1016·56)	849·93 (771·29 to 945·81)	709·1 (643·56 to 786·43)	638·4 (577·41 to 710·99)	588·18 (532·23 to 652·6)	518·36 (470·04 to 572·87)	509·1 (400·81 to 643·88)
Pennsylvania	1139·83 (966·87 to 1341·85)	1042·77 (951·64 to 1146·1)	969·15 (879·95 to 1067·43)	787·22 (714·95 to 868·4)	678·97 (617·2 to 743·02)	629·46 (574·33 to 692·27)	544·08 (493·96 to 596·92)	557·69 (437·19 to 690·78)
Rhode Island	1076·06 (896·45 to 1293·86)	982·81 (886·04 to 1094·1)	913·51 (826·17 to 1015·42)	726·88 (654·61 to 807·76)	633·58 (571·87 to 701·71)	571·77 (514·63 to 635·72)	505·97 (455·69 to 557·67)	509·69 (405·15 to 638·23)
South Carolina	1289·49 (1072·81 to 1529·74)	1134·99 (1023·59 to 1252·89)	1034·47 (931·91 to 1133·22)	850·68 (768·68 to 937·53)	746·62 (670·28 to 821·38)	715·9 (643·42 to 789·53)	628·17 (565·53 to 688·68)	621·34 (488·48 to 772·97)
South Dakota	1005·24 (835·61 to 1199·76)	927 (842·25 to 1032·78)	857·64 (776·2 to 949·66)	703·91 (634·42 to 783·48)	598·27 (541·32 to 664·57)	562·84 (508·12 to 625·92)	510·74 (462·42 to 568·57)	534·89 (432·29 to 660·01)
Tennessee	1097·42 (915·19 to 1292·06)	1001·26 (906·06 to 1108·02)	963·94 (871·97 to 1062·26)	789·06 (712·14 to 874·84)	730·98 (657·41 to 808·26)	716·4 (649·34 to 790·26)	650·4 (590·18 to 717·29)	655·46 (517·07 to 815·13)
Texas	1024·26 (852 to 1227·62)	928 (847·3 to 1020·73)	894·68 (814·75 to 987·12)	763·57 (693·06 to 846·22)	682·18 (621·84 to 750·23)	642·33 (585·84 to 707·63)	555·57 (504·95 to 610·54)	537·58 (427·89 to 673·02)
Utah	992·48 (830·8 to 1176·24)	899·39 (820·05 to 990·16)	834·44 (760·46 to 919·17)	683·47 (620·96 to 750·66)	582·83 (529·72 to 642·19)	560·6 (509·51 to 616·4)	505·65 (461·4 to 556·16)	510·87 (414·69 to 634·55)
Vermont	1107·6 (946·77 to 1283·87)	988·59 (897·08 to 1090·61)	898·08 (811·99 to 995·92)	734·73 (660·3 to 812·5)	647·27 (583·66 to 712·72)	585·63 (528·44 to 646·21)	479·15 (430·89 to 530·78)	510·32 (416·19 to 631·63)
Virginia	1159·6 (965·11 to 1366·89)	1043·75 (952·15 to 1150·04)	952·78 (865·6 to 1048·87)	786·88 (713·32 to 871·01)	690·43 (628·39 to 763·62)	642·31 (582·8 to 711·6)	532·91 (484·38 to 591·7)	525·44 (418·78 to 661·88)
Washington	1028·12 (845·49 to 1224·86)	927·98 (840·68 to 1030·06)	877·03 (793·24 to 965·14)	704·23 (638·56 to 778·17)	622·99 (562·6 to 686·31)	574·79 (519·5 to 633·32)	498·34 (448·31 to 543·02)	479·8 (377·85 to 601·25)
West Virginia	1126·79 (936 to 1322·05)	1003·46 (912·16 to 1108·68)	1028·09 (921·09 to 1141·09)	821·01 (740·14 to 911·54)	713·64 (642·48 to 786·87)	716·2 (648·95 to 790·28)	671·63 (605·28 to 739·84)	710·76 (558·55 to 895·62)
Wisconsin	1008·44 (847·93 to 1208·98)	945·13 (856·56 to 1042·6)	859·72 (777·98 to 952·71)	695·68 (628·37 to 772·18)	625·52 (566·33 to 690·66)	582·45 (525·57 to 642·45)	506·82 (459·09 to 558·88)	520·21 (407·05 to 657·12)
Wyoming	1098·89 (930·71 to 1303·98)	981·29 (886·92 to 1086·62)	915·37 (826·64 to 1017·2)	763·8 (691·35 to 852·18)	648·4 (586·87 to 719·71)	613·42 (551·76 to 681·74)	552·13 (498·99 to 613·07)	534·74 (435·26 to 659·04)
Southern Latin America	1368·2 (1301·48 to 1432·62)	1296·28 (1234·62 to 1364·03)	1169·59 (1110·84 to 1232·73)	954·21 (907·23 to 1005·21)	821·33 (778·53 to 867·01)	717·09 (677·65 to 755·82)	636·22 (602·16 to 669·59)	601·97 (548·78 to 657·99)
Argentina	1244·65 (1163·79 to 1329·95)	1168·95 (1095·27 to 1256·24)	1126·33 (1054·33 to 1208·46)	944·81 (885·43 to 1012·28)	831·88 (776·42 to 895·04)	748·27 (694·34 to 803·97)	668·54 (625·83 to 712·63)	652·52 (576·31 to 741·68)
Chile	1810·23 (1697·56 to 1941·92)	1782·01 (1663·75 to 1908·63)	1435·15 (1340·97 to 1541·1)	1017·31 (936·78 to 1107·85)	804·08 (743·5 to 870·03)	631·09 (583·06 to 686·39)	557·26 (500·69 to 625·59)	490·31 (451·95 to 533·84)

Supplemental Results Table 3a: Age-standardised mortality rates by location, both sexes, 1950, 1960, 1970, 1980, 1990, 2000, 2010, 2019

Location	1950	1960	1970	1980	1990	2000	2010	2019
Uruguay	1165·3 (1088·75 to 1252·35)	1002·49 (914·85 to 1096·86)	1015·72 (925·1 to 1119·39)	918·55 (833·79 to 1015·6)	804·24 (723·36 to 894·88)	724·29 (660·14 to 798·54)	637·41 (591·91 to 688·11)	600·19 (530·39 to 681·66)
Western Europe	1170·54 (1129·68 to 1214·04)	1016·04 (988·45 to 1043·48)	944·18 (920·73 to 968·77)	807·51 (787 to 829·07)	679·15 (666·38 to 692·17)	566·27 (555·74 to 577·09)	458·77 (452·34 to 465·68)	423·7 (408·7 to 438·5)
Andorra	739·49 (575·86 to 933·39)	717·43 (562·16 to 896·55)	666·3 (527·72 to 812·95)	591·74 (468·86 to 763·81)	548·91 (453·57 to 696·67)	471·25 (392·53 to 577·56)	429·06 (358·6 to 517·58)	418·43 (327·22 to 518·14)
Austria	1258·05 (1181·42 to 1345·69)	1087·23 (1011·97 to 1172·46)	1049·77 (974·6 to 1132·15)	893·4 (829·06 to 959·95)	708·36 (660·98 to 761·2)	581·65 (541·06 to 626·3)	474·09 (468·11 to 480·5)	421·98 (387·04 to 459·92)
Belgium	1160·98 (1089·25 to 1242·29)	1057·09 (979·36 to 1138·54)	1000·1 (935·42 to 1069·52)	860·83 (796·26 to 931·09)	696·4 (645·03 to 755·68)	599·3 (555·92 to 645·44)	496·87 (491·76 to 501·72)	450·71 (417·17 to 490·07)
Cyprus	1368·57 (1170·33 to 1585·61)	1270·1 (1094·84 to 1447·94)	1272·14 (1092·31 to 1513·9)	1172·89 (1075·06 to 1276·29)	924·56 (856·32 to 1001·56)	785·34 (733·03 to 849·11)	608·67 (564·58 to 658·25)	521·77 (454·87 to 602·97)
Denmark	1014·92 (950·02 to 1093·2)	901·3 (841·89 to 966·9)	829·67 (777·17 to 889·79)	780·99 (771·07 to 791·02)	735·86 (727·14 to 744·3)	639·23 (631 to 646·74)	533·53 (526·21 to 540·71)	463·65 (426·97 to 506·77)
Finland	1388·05 (1293·35 to 1493·45)	1116·41 (1045·44 to 1196·46)	1021·51 (1011·34 to 1031·45)	804·25 (795·21 to 812·95)	723·13 (713·36 to 733·22)	595·92 (588·8 to 602·96)	485·06 (477·5 to 493·07)	429·62 (394·14 to 470·97)
France	1147·96 (1074·43 to 1231·47)	1006·84 (931·02 to 1091·82)	901·59 (832·53 to 975·99)	769·32 (712·49 to 834·13)	626·72 (588·49 to 674·74)	535·83 (498·11 to 577·53)	434·97 (407·5 to 465·68)	388·76 (353·59 to 428·21)
Germany	1174·12 (1028·86 to 1355·15)	1081·25 (1008·32 to 1163·15)	1045·66 (983·45 to 1123·41)	867·87 (810·96 to 927·26)	726·02 (720·22 to 731·56)	581·75 (576·56 to 587·29)	488·18 (483·59 to 492·66)	463·94 (424·91 to 506·65)
Greece	925·21 (864·26 to 989·44)	828·63 (771·4 to 896·02)	776·72 (720·45 to 838·46)	746·35 (694·41 to 803·34)	656·56 (609·78 to 708·55)	606·02 (563·23 to 653·28)	497·56 (464·36 to 534·44)	475·13 (424·51 to 540·53)
Iceland	897·52 (849·63 to 953·01)	829·95 (808·09 to 853·13)	797·4 (772·86 to 819·53)	657·63 (637·15 to 679·96)	588·66 (570·41 to 607·78)	494·52 (474·88 to 515·42)	401·65 (381·13 to 423·75)	348·93 (310·06 to 390·53)
Ireland	1265·62 (1186·22 to 1352·43)	1076·5 (995·65 to 1161·74)	1018·82 (951·32 to 1093·49)	940·2 (871·03 to 1018·75)	797·9 (741·17 to 858·31)	686·41 (636·11 to 746·35)	478·03 (441·54 to 518·05)	431·88 (391·59 to 476·06)
Israel	832·38 (776·96 to 894·96)	854·9 (793·13 to 926·33)	927·41 (858·1 to 1004·4)	822·05 (755·74 to 893·29)	641·13 (580·23 to 710·39)	567·3 (511·03 to 628·03)	430·93 (396·92 to 470·01)	391·93 (342·89 to 448·51)
Italy	1152·16 (1080·48 to 1235·39)	987·3 (916·23 to 1072·55)	895·63 (832·85 to 966·64)	806·11 (751·26 to 870·78)	642·12 (599·65 to 690·08)	526·23 (490·04 to 567·74)	426·42 (423·05 to 430·06)	387·91 (358·29 to 421·16)
Luxembourg	1304·86 (1211·34 to 1410·72)	1131·6 (1051·16 to 1218·85)	1060·37 (991·72 to 1136·79)	913·56 (843·83 to 988·61)	747·68 (694·42 to 810·28)	605·93 (557·59 to 658·1)	468·15 (449·19 to 486·61)	390·19 (343·88 to 444·26)
Malta	1287·49 (1193·06 to 1399·55)	1127·56 (1031·44 to 1229·13)	1044·61 (952·59 to 1151·58)	960·48 (863·9 to 1059·76)	690 (621·35 to 768·46)	571·02 (515·61 to 634·49)	462·04 (422·64 to 505·27)	402·29 (345·47 to 467·82)
Monaco	1182·67 (1057·53 to 1327·95)	1016·04 (897·03 to 1140·35)	845·5 (742·67 to 955)	712·67 (621·88 to 807·02)	595·39 (484·87 to 697·55)	557·97 (441·84 to 663·97)	545·07 (452·34 to 639·67)	503·62 (407·09 to 594·5)
Netherlands	963·97 (953·03 to 974·64)	858·88 (851·93 to 865·62)	835·4 (828·77 to 842·33)	708·5 (702·31 to 714·9)	647·54 (641·57 to 654·06)	598·69 (592·66 to 604·67)	474·82 (468·99 to 480·21)	444·33 (409·22 to 487·76)
Norway	889·52 (831·16 to 955·48)	834·55 (779·52 to 892)	795·56 (742·87 to 854·22)	697·33 (650·39 to 744·2)	652·45 (609·54 to 699·55)	562·78 (555·65 to 570·29)	456·63 (450·68 to 462·93)	395·07 (365·72 to 428·33)
Portugal	1457·68 (1359·57 to 1565·97)	1187·08 (1106·71 to 1272·26)	1138·63 (1062·2 to 1223·54)	934·02 (870·47 to 1007·97)	808·28 (751·43 to 873·42)	664·44 (618·24 to 714·96)	500·94 (467·67 to 538·95)	441·97 (393·31 to 499·77)
San Marino	871·16 (639·09 to 1102·38)	858·25 (690·86 to 1030·57)	801·28 (711·82 to 911·22)	682·89 (608·11 to 764·7)	521 (430·76 to 630·34)	442·59 (372·47 to 524·6)	430·13 (309·7 to 558·49)	419·43 (290·27 to 577·59)
Spain	1357·88 (1268·76 to 1458·85)	998·17 (931·31 to 1067·11)	917·84 (855·87 to 980·36)	748·21·18 (671·76 to 775·65)	647·54 (601·81 to 693·51)	529·57 (525·4 to 533·65)	423·81 (420·21 to 427·12)	387·06 (355·64 to 424·42)
Sweden	995·97 (929·33 to 1069·14)	871·36 (814·63 to 932·89)	769·34 (762·42 to 775·97)	705·03 (698·56 to 711·65)	605·48 (599·53 to 611·63)	515·31 (509·54 to 520·29)	435·55 (430·97 to 440·8)	399·12 (366·33 to 437·54)
Stockholm	1018·06 (828·16 to 1205·94)	897·88 (726·15 to 1089·25)	798·72 (681·09 to 933·07)	739·52 (720·2 to 759·4)	643·57 (626·55 to 661·93)	524·28 (509·88 to 537·13)	442·62 (429·92 to 454·43)	396·91 (335·71 to 460·33)
Sweden except Stockholm	992·41 (920·49 to 1069·24)	867·08 (807·07 to 934·16)	763·56 (737·69 to 787·67)	697·89 (690·27 to 705·25)	597·5 (590·98 to 604·24)	513·32 (507·24 to 519·2)	434·34 (429·02 to 439·77)	400·45 (365·34 to 439·65)
Switzerland	1092·34 (1018·38 to 1170·63)	951·31 (888·82 to 1021·08)	857·64 (803·75 to 919·66)	700·44 (653·29 to 749·09)	592·71 (554·05 to 633·84)	493·02 (462·52 to 528·08)	395·35 (390·18 to 400·43)	354·3 (324·07 to 389·05)
UK	1146·11 (1082·97 to 1213·69)	1008·82 (948·39 to 1076·24)	938·22 (881·12 to 995·43)	833·74 (785·36 to 890·09)	718·53 (673·89 to 766·59)	608·14 (572·1 to 647·38)	481·6 (451·68 to 513·75)	467·56 (424·07 to 518·39)
England	1117·47 (1045·28 to 1193·62)	978·88 (910·49 to 1053·51)	917·58 (854·61 to 983·48)	817·9 (763·49 to 885·49)	705·9 (654·96 to 762·34)	596·68 (555·4 to 644·06)	470·54 (436·5 to 508·66)	457·17 (407·71 to 519·23)
East Midlands	1135·79 (949·29 to 1338·15)	999·84 (810·4 to 1231·4)	933·39 (778·92 to 1109·1)	827·08 (739·8 to 930·26)	703·49 (635·69 to 781·43)	603·74 (543·58 to 669·22)	479·27 (429·43 to 532·19)	472·85 (395·82 to 565·83)
Derby	1200·52 (950 to 1478·28)	1055·95 (801·28 to 1367·8)	988·12 (785·81 to 1225·12)	875·4 (758·76 to 1008·76)	747·85 (656·18 to 855·43)	609·81 (532·36 to 691·93)	525·48 (461·64 to 601·97)	480·25 (384·3 to 593·87)
Derbyshire	1145·99 (922·81 to 1417·78)	1013·19 (780·18 to 1302·64)	945·96 (766·06 to 1146·01)	839·2 (741·95 to 954·28)	722·62 (637·49 to 818·05)	603·12 (531·4 to 679·51)	470·66 (412·26 to 534·97)	465·18 (373·39 to 572·12)
Leicester	1232·26 (980·03 to 1495·79)	1095·98 (825·49 to 1414·52)	1023·74 (818·69 to 1262·15)	900·02 (779·91 to 1031·37)	768·46 (667·7 to 877·53)	690·64 (601·45 to 783·73)	542·99 (471·59 to 618·41)	503·69 (397·46 to 625·74)
Leicestershire	1031·64 (831·94 to 1305·13)	913·69 (694·66 to 1209·66)	849·43 (678·28 to 1046·61)	760·79 (658·45 to 876·87)	641·07 (562·61 to 730·71)	547·32 (481·1 to 624·69)	437·63 (384·93 to 501·95)	416·38 (329·86 to 521·24)
Lincolnshire	1122·83 (895·48 to 1386·97)	988·53 (743·06 to 1285·44)	921·02 (741·71 to 1121·41)	818·71 (713·07 to 938·84)	689·82 (602·68 to 778·72)	597·05 (523·05 to 674·45)	469·19 (409·81 to 530·14)	486·17 (390·87 to 607·69)
Northamptonshire	1093·58 (883·1 to 1345·83)	960·73 (721 to 1251·33)	892·02 (709·56 to 1102·43)	793·05 (689·32 to 905·17)	688·64 (603·71 to 784·65)	586·05 (517·15 to 667·81)	481·66 (423·23 to 547·65)	487·36 (392·36 to 606·98)
Nottingham	1237·63 (970·43 to 1540·17)	1103·13 (838·72 to 1440·91)	1035·43 (824·21 to 1261·82)	920·13 (794·14 to 1070·7)	790·33 (688·87 to 903·93)	759·91 (661·43 to 867·19)	570·35 (494·48 to 654·79)	530·33 (414·18 to 671·6)
Nottinghamshire	1128·91 (891·39 to 1380·53)	993·91 (745·97 to 1302·98)	923·62 (741·92 to 1142·58)	818·48 (717·87 to 939·1)	693·58 (613·98 to 782·51)	640·52 (530·5 to 679·47)	480·12 (425·67 to 543·17)	490 (394·11 to 602·67)
Rutland	1001·78 (783·25 to 1259·52)	871·53 (652·35 to 1148·11)	804·8 (623·19 to 1024·94)	716·26 (602·24 to 830·65)	633·09 (548·04 to 733·31)	504·99 (430·31 to 588·1)	402·73 (344·59 to 469·49)	376·83 (295·24 to 482·1)
East of England	1020 (858·11 to 1209·62)	899·48 (730·23 to 1092·56)	841·45 (705·76 to 996·84)	767·35 (688·43 to 862·36)	659·5 (596·11 to 733·47)	558·75 (504·54 to 617·73)	444·63 (401·96 to 494·08)	433·57 (361·59 to 525·17)
Bedford	1071·64 (842·25 to 1342·9)	940·45 (701·47 to 1236·52)	870·53 (690·47 to 1084·47)	770·3 (655·18 to 894·41)	674·4 (586·23 to 776·61)	594·14 (517·75 to 677·31)	483·4 (421·57 to 553·35)	481·05 (374·99 to 610·01)
Cambridgeshire	968·38 (766·16 to 1210·79)	859·7 (644·96 to 1108·94)	800·06 (627·52 to 1005·13)	743·94 (644·2 to 859·93)	640·52 (559·32 to 729·22)	548·3 (481·94 to 625·8)	411·65 (361·76 to 470·4)	403·85 (321·99 to 512·74)
Central Bedfordshire	1047·09 (835·39 to 1299·73)	920·34 (689·26 to 1197·74)	852·22 (680·13 to 1064·22)	756·23 (648·58 to 878·23)	658·48 (578 to 755·48)	540·5 (472·44 to 620·74)	429·49 (377·53 to 494·12)	390·89 (306·48 to 495·87)
Essex	1010·68 (808·78 to 1244·76)	902·35 (682·76 to 1160·62)	851·71 (686·17 to 1059·53)	792·85 (692·55 to 902·75)	657·13 (580·21 to 741·66)	550·72 (488·26 to 620·06)	448·08 (395·02 to 505·14)	444·58 (357·29 to 554·12)
Hertfordshire	979·4 (775·01 to 1205·21)	873 (665·81 to 1116·76)	827·68 (663·88 to 1011·57)	782·32 (687·59 to 894·01)	657·7 (584·76 to 747·84)	564·41 (501·41 to 638·56)	435·42 (385·55 to 492·63)	411·07 (330·9 to 510·97)
Luton	1134·46 (902·44 to 1386·85)	1005·7 (754·52 to 1322·57)	939·8 (747·81 to 1162·05)	836·99 (724·33 to 973·21)	737·83 (645·85 to 840·07)	643·06 (559·53 to 736·51)	503·14 (442·13 to 575·86)	509·1 (409·59 to 634·82)
Norfolk	1022·59 (819·54 to 1270·66)	893·49 (680·99 to 1178·99)	819·42 (655·89 to 1006·42)	729·2 (636·52 to 835·63)	659·02 (584·17 to 740·76)	550·44 (487·65 to 624·63)	453·22 (399·25 to 511·89)	442·35 (356·78 to 548·69)
Peterborough	1127·99 (893·64 to 1433·48)	995·48 (744·8 to 1287·64)	933·06 (745·94 to 1163·4)	807·04 (693·72 to 934·19)	725·84 (640·67 to 827·19)	623·25 (547·75 to 712·9)	512·16 (449·38 to 589·55)	493·53 (392·78 to 622·21)
Southend-on-Sea	1115·37 (884·94 to 1393·85)	967·25 (722·07 to 1266·82)	886·47 (699·84 to 1094·6)	776·36 (667·27 to 897·84)	689·7 (600·14 to 790·96)	603·76 (528·3 to 687)	477·67 (413·55 to 548·46)	485·04 (384·66 to 612·29)
Suffolk	1017·56 (804·05 to 1264·06)	893·44 (674·33 to 1164·78)	826·19 (662·32 to 1009·77)	738·91 (646·93 to 844·79)	638·11 (565·34 to 721·32)	545·73 (482·1 to 614·7)	429·84 (380·64 to 484·46)	434·01 (350 to 541·76)
Thurrock	1125·94 (881·1 to 1413·14)	1010·63 (758·33 to 1336·54)	949·71 (752·83 to 1172·27)	848·37 (729·42 to 982·94)	717·21 (626·43 to 813·89)	578·46 (504·12 to 654·7)	465·11 (402·29 to 529·54)	437·73 (349·11 to 539·96)
Greater London	1079·36 (916·13 to 1253·57)	955·97 (785·61 to 1157·82)	900·17 (765·78 to 1050·94)	797·69 (714·09 to 886·46)	699·72 (628·49 to 775·02)	600·3 (541·61 to 664·69)	440·76 (395·67 to 493·42)	413·6 (344·51 to 492·67)
Barking and Dagenham	1223·78 (977·94 to 1501·52)	1078·12 (828·15 to 1388·25)	1001·75 (807·78 to 1237·76)	866·41 (753·41 to 1005·76)	748·15 (650·21 to 848·74)	659·29 (578·96 to 746·26)	535·04 (468·18 to 610·56)	534·69 (418·69 to 674·87)
Barnet	977·15 (753·41 to 1198·12)	856·6 (642·8 to 1108·77)	790·46 (636·69 to 982·78)	688·84 (589·06 to 794·45)	614·55 (533·21 to 699·44)	515·85 (452·13 to 588·73)	410·04 (355·14 to 470·73)	365·29 (288·31 to 456·04)
Bexley	1004·66 (799·29 to 1244·05)	879·23 (666·44 to 1141·42)	813·54 (650·28 to 995)	704·44 (606·35 to 814·85)	610·08 (528·46 to 691·33)	521·88 (453·45 to 592·65)	424·94 (368·88 to 484·38)	401·81 (317·21 to 506·27)
Brent	1089·5 (870·01 to 1321·7)	964·5 (729·61 to 1250·02)	899·19 (719·26 to 1100·97)	794·75 (684·48 to 912·8)	691·11 (602·41 to 785·01)	602·37 (529·09 to 687·1)	412·48 (360·51 to 471·47)	416·31 (329·09 to 521·9)
Bromley	965·99 (766·04 to 1206·93)	845·19 (635·74 to 1099·54)	786·03 (639·36 to 993·43)	692·32 (600·24 to 802·17)	607·2 (532·93 to 693·67)	517·64 (457·85 to 591·18)	387·04 (338·36 to 445·17)	363·79 (291·43 to 459·02)
Camden	1097·28 (880·91 to 1356·01)	1006·98 (772·88 to 1308·83)	973·08 (774·58 to 1190·58)	904·78 (779·58 to 1036·79)	763·23 (665·96 to 865·26)	725·76 (640·57 to 822·72)	483·91 (420·83 to 547·96)	428·18 (338·96 to 534·65)
Croydon	1025·14 (812·48 to 1274·84)	900·59 (685·45 to 1165·74)	842·22 (672·07 to 1040·38)	759·57 (653·97 to 867·81)	674·94 (588·98 to 772·42)	568·97 (500·48 to 654·08)	442·25 (388·08 to 509·78)	446·98 (353 to 559·37)
Ealing	1095·11 (872·32 to 1360·11)	972·96 (731·96 to 1272·92)	918·75 (746·36 to 1119·98)	821·13 (716·11 to 940·1)	704·5 (618·48 to 799·04)	592·58 (520·32 to 669·17)	424·72 (372·46 to 481·39)	396·21 (315·9 to 497·07)
Enfield	1033·83 (821·19 to 1283·2)	903·83 (691·28 to 1173·21)	837·4 (662·12 to 1032·64)	738·83 (640·5 to 852·09)	638·48 (555·51 to 724·95)	570·56 (498·35 to 649·32)	410·02 (358·76 to 467·54)	409·85 (322·16 to 512·77)
Greenwich	1147·42 (921·35 to 1420·54)	1006·18 (764·34 to 1293·89)	931·04 (756·99 to 1139·56)	813·79 (705·9 to 940·17)	729·38 (637·4 to 836·46)	669·68 (586·5 to 766·13)	486·94 (425·4 to 560·98)	456·95 (359·28 to 572·61)
Hackney	1146·08 (922·97 to 1411·22)	1033·41 (784·1 to 1350·23)	1006·1 (802·82 to 1253·08)	936·93 (811·32 to 1069·71)	827·82 (725·07 to 938·7)	686·02 (602·43 to 776·13)	517·62 (453·98 to 591·56)	502·74 (401·19 to 626·77)
Hammersmith and Fulham	1138·37 (900·17 to 1416·46)	1032·96 (792·19 to 1368·42)	988·69 (792·52 to 1219·05)	830·83 (802·9 to 1079·44)	830·83 (720·92 to 959·34)	687·87 (603·62 to 788·7)	476·56 (415·74 to 552·95)	414·96 (325·95 to 525·72)
Haringey	1109·74 (893·44 to 1371·94)	988·32 (753·26 to 1260·45)	926·88 (748·79 to 1127·2)	829·26 (719·16 to 956·37)	705·42 (613·93 to 800·2)	655·4 (575·3 to 743·93)	498·36 (435·35 to 568·07)	428·52 (339·01 to 534·53)
Harrow	984·71 (772·62 to 1238·31)	865·37 (657·68 to 1127·73)	807·5 (639·62 to 999·1)	705·66 (610·4 to 819·69)	594·52 (515·77 to 679·86)	506·47 (442·89 to 577·87)	354·64 (308·8 to 409·11)	353·96 (275·29 to 445·72)
Havering	1007·72 (807·19 to 1229·15)	885·84 (669·63 to 1151·69)	824·7 (664·41 to 1023·97)	736·59 (642·37 to 842·81)	633·98 (557·65 to 720·94)	528·83 (467·35 to 597·15)	428·21 (373·92 to 491·37)	412·66 (329·15 to 522·56)
Hillingdon	1015·2 (825·86 to 1253·65)	844·69 (677·51 to 1166·24)	753·89 (677·54 to 1056·82)	747·15 (644·03 to 858·37)	645·41 (573·51 to 743·39)	587·67 (520·52 to 668·65)	458·73 (389·79 to 512·63)	418·73 (335·02 to 523·43)
Hounslow	1070·18 (856·09 to 1315·02)	949·38 (721·78 to 1209·39)	890·47 (710·56 to 1092·48)	788·32 (686·05 to 908·02)	703·81 (617·58 to 801·07)	619·57 (544·72 to 702·84)	444·66 (388·82 to 511·58)	401·66 (320·55 to 499·82)
Islington	1131·06 (905·76 to 1385·33)	1020·26 (764·38 to 1336·98)	977·79 (778·21 to 1196·51)	891·19 (771·06 to 1022·86)	798·18 (698·27 to 906·02)	752·35 (660·6 to 854·45)	536·06 (465·48 to 615·94)	471·18 (370·72 to 580·71)
Kensington and Chelsea	1042·28 (828·4 to 1295·1)	970·74 (742·96 to 1262·81)	938·04 (751·98 to 1144·34)	874·74 (761·19 to 1004·24)	760·67 (666·56 to 873·53)	525·85 (460·95 to 598·35)	383·1 (335·54 to 440·72)	383·33 (307·03 to 475·52)
Kingston upon Thames	969·3 (771·15 to 1206·06)	851·85 (634·24 to 1118·91)	791·19 (627·71 to 975·76)	701·06 (606·11 to 814·19)	616·38 (541·11 to 700·29)	518·74 (456·87 to 591)	362·48 (317·65 to 416·23)	359·29 (282·37 to 449·97)
Lambeth	1210·4 (973·25 to 1483·72)	1086·6 (844·43 to 1397·6)	1034·06 (832·69 to 1273·22)	901·27 (784·68 to 1038·19)	781·42 (688·61 to 889·8)	705·38 (624·94 to 800·59)	526·31 (459·99 to 601·8)	449·92 (355·79 to 562·49)
Lewisham	1132·63 (913·98 to 1387·21)	994·03 (756·79 to 1291·03)	925·11 (735·41 to 1129·71)	813·3 (705·11 to 934·42)	745·78 (651·78 to 843·84)	691·52 (607·17 to 786·02)	507·09 (441·39 to 577·94)	470·89 (380·65 to 581·99)

Supplemental Results Table 3a: Age-standardised mortality rates by location, both sexes, 1950, 1960, 1970, 1980, 1990, 2000, 2010, 2019

Location	1950	1960	1970	1980	1990	2000	2010	2019
Merton	1035·93 (824·33 to 1270·08)	911·98 (694·18 to 1189·58)	848·3 (678·25 to 1039·4)	742·71 (643·77 to 862·48)	658·63 (572·92 to 753·22)	541·62 (474·77 to 616·84)	407·82 (357·62 to 468·03)	398·07 (313·29 to 502·32)
Newham	1186·46 (947·25 to 1456·7)	1048·55 (795·37 to 1345·24)	985·1 (790·36 to 1217·82)	872·23 (759·24 to 1005·78)	769·8 (674·69 to 876·14)	732·18 (643·97 to 834·63)	520·77 (455·45 to 592·69)	472·35 (376·94 to 590·71)
Redbridge	1012·27 (803·75 to 1249·66)	891·55 (673·02 to 1147·9)	833·2 (656·48 to 1022·89)	719·59 (620·17 to 832·26)	625 (545·96 to 706·57)	529·7 (466·48 to 601·81)	407·75 (357·64 to 468·4)	377·35 (298·26 to 471·03)
Richmond upon Thames	987·53 (803·29 to 1217·05)	882·28 (678·23 to 1125·44)	832·51 (661·27 to 1023·71)	746·33 (645·91 to 862·52)	609·84 (533·34 to 691·78)	496·46 (433·98 to 565·52)	351·11 (305·9 to 405·05)	340·5 (271·28 to 428·04)
Southwark	1147·71 (930·84 to 1409·49)	1017·72 (765·83 to 1291·9)	966·24 (785·04 to 1186·1)	867·31 (757·5 to 1000·28)	890·03 (783·78 to 1017·46)	682·13 (604·69 to 773·81)	511·41 (448·05 to 585·9)	464·24 (370·85 to 578·91)
Sutton	1010·19 (800·94 to 1265·77)	874·61 (656·88 to 1155·43)	800·64 (640·27 to 990·31)	692·55 (592·99 to 803·81)	628·35 (544·25 to 715·49)	546·47 (476·38 to 622·45)	402·85 (351·61 to 460·69)	404·44 (317·65 to 506·91)
Tower Hamlets	1262·25 (1028·57 to 1541·34)	1122·44 (843·35 to 1434·53)	1087·19 (872·89 to 1322·44)	998·24 (859·8 to 1141·51)	865·17 (756·9 to 983·79)	774·91 (679·55 to 880·49)	529·49 (464·69 to 605·49)	490·36 (392·36 to 610·26)
Waltham Forest	1119·93 (898·67 to 1383·49)	984·2 (756·72 to 1269·16)	909·24 (733·48 to 1117·36)	795·92 (690·14 to 926·34)	690·91 (605·75 to 793·57)	635·9 (555·72 to 725·88)	469·22 (410·59 to 540·97)	436·76 (345 to 546·47)
Wandsworth	1106·61 (892·14 to 1342·65)	994·27 (746 to 1295·92)	944·29 (757·89 to 1153·99)	844 (732·83 to 969·93)	780·51 (686·15 to 887·14)	638·29 (556·18 to 730·93)	439·81 (384·47 to 503·06)	402·94 (317·24 to 504·27)
Westminster	1061·67 (854·88 to 1313·68)	985·91 (756·57 to 1264·57)	956·94 (774·56 to 1176·23)	894·15 (769·33 to 1024·79)	743·22 (646·45 to 848·23)	597·07 (524·02 to 681·66)	404·16 (351·58 to 464·33)	392·75 (307·74 to 500·37)
North East England	1263·88 (1079·1 to 1481·17)	1109·75 (892·59 to 1347·08)	1035·58 (872·88 to 1210·73)	908·24 (810·32 to 1019·8)	799·87 (716·56 to 884·35)	669·32 (602·73 to 740·03)	530·82 (476·98 to 588·52)	535·06 (441·77 to 646·37)
County Durham	1268·08 (1031·58 to 1531·47)	1113·75 (852·58 to 1447·04)	1035·58 (827·83 to 1271·56)	909·1 (794·52 to 1043·59)	798·33 (701 to 906·84)	670·52 (591·34 to 759·19)	542·35 (478·21 to 617·6)	540·69 (426·4 to 670·56)
Darlington	1250·64 (1003·39 to 1558·77)	1103·22 (834·93 to 1431·68)	1030·79 (825·21 to 1288·37)	894·64 (772·55 to 1036·73)	790·27 (695·67 to 897·77)	670·43 (587·38 to 761·1)	525·27 (459·19 to 599·7)	514·49 (413·08 to 654·39)
Gateshead	1299·27 (1048·93 to 1615·86)	1150·25 (872·44 to 1485·7)	1076·09 (849·64 to 1343·32)	937·33 (811·28 to 1082·76)	799·03 (701·43 to 901·54)	701·12 (610·29 to 793·65)	526·69 (460·6 to 601·78)	545·48 (434·01 to 676·39)
Hartlepool	1351·31 (1071·6 to 1674·59)	1194 (898·5 to 1586·88)	1113·1 (882·21 to 1364·16)	971·27 (836·91 to 1126·99)	840·05 (730·29 to 961·48)	730·08 (633·72 to 840·64)	569·72 (492·71 to 655·85)	597·73 (465·68 to 749·64)
Middlesbrough	1352·13 (1096·81 to 1659·22)	1198·9 (899·36 to 1563·77)	1128·64 (899·25 to 1384·41)	993·56 (868·18 to 1141·3)	866·72 (759·96 to 985·87)	754·57 (657·44 to 861·49)	598·94 (519 to 685·32)	633·54 (498·12 to 794·66)
Newcastle upon Tyne	1257·68 (1026·07 to 1545·8)	1115·67 (852·95 to 1418·93)	1041·91 (842·66 to 1284·25)	915·02 (795·55 to 1053·82)	842·86 (738·19 to 956·98)	687·19 (600·08 to 782·09)	542·08 (475·95 to 617·45)	536·26 (424·16 to 673·5)
North Tyneside	1224·55 (977·57 to 1513·33)	1071·83 (831·01 to 1400·33)	997·2 (785·19 to 1222·63)	869·77 (753·73 to 1010·73)	778·14 (677·49 to 886·17)	653·56 (571·28 to 741·45)	520·18 (454·31 to 597·03)	498·92 (394·58 to 622·79)
Northumberland	1212·69 (971·84 to 1491·04)	1062·05 (793·33 to 1414·07)	983·25 (790·53 to 1216·03)	890·12 (769·97 to 1025·88)	738·32 (646·85 to 840·91)	596·59 (522·07 to 681·29)	470·27 (411·93 to 534·78)	475·09 (381·4 to 592·58)
Redcar and Cleveland	1270·03 (1014·84 to 1588·12)	1120·8 (849·95 to 1481·32)	1044·24 (822·55 to 1300·2)	907·57 (786·35 to 1054·47)	787·98 (687·46 to 904·76)	660·57 (577·45 to 756·36)	522·38 (456·6 to 600·74)	563·38 (450·06 to 708·93)
South Tyneside	1286·69 (1023·38 to 1579·94)	1128·14 (858·63 to 1487)	1045·26 (836·51 to 1290·31)	912·26 (782·83 to 1052·67)	817·12 (712·27 to 931·95)	677·53 (587·25 to 774·5)	548·9 (474·62 to 629·68)	541·46 (424·11 to 682·36)
Stockton-on-Tees	1223·02 (964·46 to 1510·94)	1075·75 (799·7 to 1418·4)	1000·33 (788·57 to 1235·95)	863·19 (742·34 to 993·52)	785·03 (686·64 to 890·63)	629·28 (548·43 to 713·61)	505·3 (440·26 to 577·05)	540·6 (425·8 to 675·06)
Sunderland	1263·03 (1001·87 to 1540·6)	1111·24 (847·61 to 1438·36)	1028·77 (816·94 to 1258·16)	898·27 (777·28 to 1029·29)	821·89 (717·01 to 936·52)	703·52 (616·43 to 794·51)	567·04 (496·54 to 644·6)	564·06 (446·15 to 699·79)
North West England	1226·26 (1056·06 to 1413·67)	1073·22 (904·07 to 1298·46)	1001·99 (847·77 to 1172·95)	886·89 (803·12 to 995·35)	775·8 (703·99 to 866·76)	660·6 (601·28 to 736·82)	530·81 (483·12 to 594·18)	512·29 (431·41 to 607·83)
Blackburn with Darwen	1286·76 (1023·16 to 1565·22)	1130·47 (878·93 to 1457·59)	1048·64 (832·51 to 1295·87)	925·92 (805·51 to 1064·22)	839·2 (738·2 to 955·24)	730·97 (645·57 to 835·77)	567·68 (500·28 to 654·25)	555·95 (448·54 to 698·66)
Blackpool	1305·93 (1058·56 to 1595·77)	1137·22 (888 to 1458·83)	1049·66 (857·56 to 1317·82)	915·16 (797·02 to 1056·34)	846·82 (747·23 to 967·64)	821·18 (724·83 to 938·64)	727·89 (641·31 to 833·53)	701·45 (568·55 to 885·49)
Bolton	1267·7 (1022·59 to 1548·88)	1114·95 (875·2 to 1436·25)	1037·23 (843·69 to 1264·53)	910·17 (799·15 to 1036·08)	783·05 (696·73 to 884·32)	682·68 (607·68 to 769·82)	550·48 (489·02 to 625·99)	513·76 (418·6 to 636·1)
Bury	1180·2 (939·93 to 1435·33)	1036·55 (787·73 to 1344·61)	954·57 (754·28 to 1189·14)	830·82 (724·95 to 957·25)	752·51 (661·08 to 857·62)	624·48 (548·85 to 716·12)	507·47 (446·87 to 585·18)	493·73 (390·53 to 618·19)
Cheshire East	1079·69 (855·1 to 1331·96)	942·49 (712·11 to 1211·37)	872·28 (704·58 to 1060·1)	779·42 (682·09 to 888·7)	690·97 (606·1 to 783·51)	566·53 (498·63 to 641·84)	443·83 (390·66 to 501·55)	416·89 (334·84 to 508·61)
Cheshire West and Chester	1123·46 (906·7 to 1377·63)	991·43 (772·56 to 1292·15)	932·28 (743·36 to 1158·57)	837·48 (734·57 to 970·99)	712·36 (631·62 to 812·36)	575·74 (509·75 to 656·75)	460·75 (407·03 to 526·46)	453·72 (366·94 to 558·72)
Cumbria	1186·36 (960·53 to 1437·44)	1038·49 (779·77 to 1329·2)	967·31 (767·28 to 1203·82)	849·54 (744·77 to 976·72)	745·42 (656·91 to 843·09)	603·09 (531·12 to 683·25)	485·42 (425·75 to 550·18)	497·97 (400·49 to 618·57)
Halton	1258·34 (1017·7 to 1551·93)	1127·74 (883·63 to 1437·85)	1062·74 (857·74 to 1291·55)	942·4 (816·65 to 1082·31)	803·19 (700·92 to 919·27)	718·1 (628·87 to 809·83)	558·7 (484·36 to 642·21)	543·78 (430·8 to 681·35)
Knowsley	1283·35 (1036·24 to 1557·39)	1142·08 (884·75 to 1501·83)	1079·16 (857·13 to 1334·66)	959·99 (828·12 to 1111·75)	835·02 (728·87 to 967·5)	735·06 (645·36 to 838·47)	584·47 (509·47 to 674·84)	552·4 (439·25 to 688·83)
Lancashire	1195·33 (983·17 to 1470·13)	1038·34 (827·44 to 1328·81)	956·04 (759·75 to 1178·86)	876·51 (769·99 to 1001·17)	760·38 (672·72 to 858·21)	633·16 (560·7 to 717·29)	508·5 (449·49 to 577·74)	507·76 (410·92 to 630·57)
Liverpool	1296·09 (1044·28 to 1579·24)	1150·43 (882·07 to 1473·7)	1094·76 (870·92 to 1336·21)	926·34 (808·86 to 1074·45)	838·55 (742·8 to 950·94)	774·26 (684·6 to 879·79)	614·46 (540·71 to 706·32)	610·38 (490·36 to 755·76)
Manchester	1336·63 (1083·8 to 1635·02)	1176·72 (907·98 to 1532·64)	1105·84 (897·03 to 1349·57)	986·28 (862·43 to 1127·67)	878·52 (775 to 1000·67)	806·46 (713·67 to 914·03)	642·09 (568·26 to 726·47)	543·21 (438·61 to 680·44)
Oldham	1287·04 (1048·36 to 1575·56)	1133·19 (866·41 to 1487·88)	1047·46 (854·1 to 1291·65)	916·51 (793·96 to 1047·9)	811·9 (709·24 to 922·95)	692·36 (608·48 to 785·25)	568·19 (497·27 to 648·12)	536·47 (432·19 to 664·16)
Rochdale	1279·02 (1038·41 to 1562·12)	1121·15 (859·77 to 1458·29)	1036·02 (832·81 to 1272·61)	833·44 (784·23 to 1042·38)	699·24 (735·27 to 949·63)	655·44 (617·23 to 794·83)	584·23 (511·39 to 664·11)	570·59 (454·98 to 705·09)
Salford	1308·55 (1053·11 to 1590·18)	1158·78 (898·11 to 1489·53)	1091·18 (871·92 to 1329·14)	977·3 (849·9 to 1124·64)	851·01 (747·61 to 964·76)	727·36 (638·73 to 817·05)	594·85 (524·7 to 682·21)	544·58 (433·01 to 676·21)
Sefton	1176·78 (951·05 to 1431·72)	1024·53 (786·55 to 1332·43)	959·14 (764·34 to 1189·99)	849·57 (741·95 to 978·79)	713·33 (632·11 to 813·79)	630·19 (555·57 to 719·46)	530·88 (464·95 to 613·75)	524·5 (421·06 to 663)
St Helens	1263·35 (1019·11 to 1555·7)	1124·72 (869·53 to 1446·11)	1052·06 (854·33 to 1278·64)	967·04 (839·29 to 1119·9)	793·13 (696·17 to 912·02)	665·44 (583·7 to 760·08)	566·73 (493·51 to 639·38)	566·73 (445·81 to 719·59)
Stockport	1107·17 (889·34 to 1350·52)	968·81 (741·6 to 1251·2)	901·21 (724·12 to 1102·3)	821·54 (713·04 to 955·29)	720·78 (636·08 to 815·82)	588·43 (520·9 to 667·88)	474·2 (416·91 to 542·11)	452·55 (362·14 to 569·67)
Tameside	1263·89 (1018·02 to 1544·02)	1117·69 (843·32 to 1462·64)	1040·09 (828·71 to 1278·02)	913·08 (795·23 to 1049·43)	803·99 (705·21 to 919·31)	702·94 (617·08 to 799·91)	567·08 (500·19 to 650·98)	510·71 (407·72 to 630·33)
Trafford	1128·4 (899·34 to 1375·33)	992·43 (749·64 to 1263·34)	926·75 (740·45 to 1153·32)	816·86 (711·55 to 947·35)	719·55 (629·19 to 823·14)	594·35 (523·17 to 676·08)	451·51 (395·32 to 518·22)	414·58 (329·86 to 521·4)
Warrington	1175·19 (927·64 to 1464)	1046·2 (790·74 to 1344·81)	982·84 (795·53 to 1206·66)	874·64 (756·58 to 1011·34)	772·11 (678·98 to 888·06)	612·35 (534·83 to 699·15)	490·36 (429·99 to 559·52)	492·24 (391·52 to 614·06)
Wigan	1245·86 (1004·93 to 1522·6)	1106·93 (861·78 to 1409·47)	1029 (824·35 to 1272·1)	909·23 (794·63 to 1053·75)	794·67 (694·74 to 905·35)	685·95 (603·02 to 777·07)	555·04 (488·18 to 630·74)	532·66 (428·73 to 663·94)
Wirral	1210·07 (975·79 to 1487·6)	1052·92 (813·32 to 1354·17)	978·18 (796·27 to 1206·76)	859·64 (751·91 to 995·94)	754·95 (664·98 to 858·66)	644·61 (568·56 to 731·77)	520·74 (456·21 to 595·44)	516·77 (410·33 to 642·96)
South East England	1018·84 (865·44 to 1176·89)	892·82 (738·95 to 1080·68)	836·64 (705·68 to 979·64)	759·07 (688·4 to 848·3)	649·52 (588·49 to 715·75)	552·63 (499·99 to 610·07)	435·65 (393·96 to 483·72)	422·87 (358·65 to 505·38)
Bracknell Forest	989·12 (781·53 to 1215·33)	871·09 (649·87 to 1143·78)	818·22 (643·22 to 1031·5)	732·37 (628·14 to 847·09)	635·93 (557·03 to 731·86)	523·63 (460·18 to 594·82)	408·11 (353·16 to 467·97)	391·78 (308·25 to 489·03)
Brighton and Hove	1092·19 (877·39 to 1349·8)	963·04 (736·58 to 1257·17)	895·18 (724·68 to 1097·18)	802·18 (698·64 to 925·31)	746·49 (660·22 to 853·79)	642·41 (566·8 to 733·78)	513·03 (451·65 to 591·05)	476·69 (386·44 to 593·34)
Buckinghamshire	955·12 (749·38 to 1169·76)	843·6 (637·88 to 1087·98)	794·16 (623·49 to 974·23)	726·6 (631·93 to 834·83)	636·69 (560·56 to 724·47)	525·54 (464·51 to 596·55)	408·69 (361·68 to 465·93)	378·35 (304·6 to 468·71)
East Sussex	1063·7 (849·91 to 1301·84)	915·99 (696·21 to 1174)	842·37 (671·27 to 1025·12)	739·7 (642·63 to 849·84)	622·76 (548·31 to 706·8)	538·5 (474·47 to 609·22)	441·57 (388·28 to 504·55)	448·32 (359·74 to 553·49)
Hampshire	978·26 (780·16 to 1198·5)	870·25 (668·13 to 1134·27)	821·81 (656·71 to 1014·62)	745·77 (653·09 to 856·42)	635·19 (561·85 to 719·98)	534·28 (473·08 to 604·58)	418·72 (367·68 to 474·1)	406·46 (325·74 to 511·11)
Isle of Wight	1130·47 (902·66 to 1374·87)	965·09 (735·6 to 1250·72)	872·29 (693·5 to 1077·96)	759·68 (655·47 to 874·07)	684·07 (603·67 to 776·59)	563·87 (495·64 to 641·96)	468·19 (410·23 to 537·89)	458·15 (369·03 to 567·19)
Kent	1052·09 (866·15 to 1285·82)	924·25 (713·95 to 1190·76)	869·35 (694·17 to 1058·81)	812·42 (720·44 to 923·26)	678·1 (604·98 to 763·01)	583·22 (520·91 to 657·29)	455·45 (405·71 to 514·24)	447·62 (362·46 to 549·27)
Medway	1091·75 (858·92 to 1357·11)	961·88 (725·51 to 1258·9)	880·47 (702·4 to 1095·04)	780·82 (680·86 to 905·94)	701·18 (615·49 to 797·84)	612·5 (541·06 to 696·1)	500·5 (434·08 to 575·05)	496·77 (401·83 to 627·88)
Milton Keynes	1061·06 (844·39 to 1310·6)	933·45 (703·89 to 1211·34)	871·19 (690·07 to 1073·38)	776·52 (670·54 to 899·54)	680·13 (599·85 to 775·75)	562·65 (493·29 to 638·73)	459·92 (403·18 to 523·89)	438·49 (349·86 to 541·21)
Oxfordshire	957·62 (760·24 to 1184·09)	854·23 (650·48 to 1108·66)	806·68 (634·29 to 981·79)	740·68 (647·35 to 853·31)	620·7 (549·25 to 707·39)	535·7 (473·53 to 609·95)	427·22 (374·62 to 487·7)	402·91 (324·37 to 504·22)
Portsmouth	1136·18 (912·59 to 1387·22)	1005·87 (766 to 1309·16)	932·22 (751·51 to 1151·67)	835·22 (722·08 to 964·46)	755·45 (661·91 to 855·89)	679·52 (594 to 771·68)	521·49 (454·47 to 597·8)	490·82 (388·36 to 616·81)
Reading	1034·59 (819·48 to 1275·91)	919·72 (687·62 to 1198·04)	861·42 (681·19 to 1066·24)	778·53 (674·35 to 903·25)	702·83 (612·56 to 800·47)	611·19 (536·64 to 692·01)	495·31 (429·92 to 571·34)	493·5 (389·38 to 620·34)
Slough	1108·39 (879·88 to 1358·91)	986·69 (742·15 to 1306·13)	934·5 (744·87 to 1146·3)	846·79 (732·65 to 976·27)	767·84 (670·77 to 870·75)	657·87 (575·48 to 752·11)	501·56 (438·95 to 575·62)	479·18 (383·31 to 602·25)
Southampton	1124·15 (888·64 to 1374·82)	999·34 (757·37 to 1297·24)	928·31 (748·68 to 1152·01)	816·72 (713·86 to 926·17)	736·36 (648·92 to 838·48)	639·02 (566·13 to 726·08)	500·01 (442·61 to 576·07)	488·71 (390·52 to 609·84)
Surrey	943·09 (735·2 to 1160·92)	833·92 (627·21 to 1085·09)	788·11 (630·91 to 972·46)	735·49 (646·49 to 837·05)	619·03 (550·52 to 696·71)	524·66 (465·42 to 590·22)	398·95 (352·57 to 450·67)	395·61 (320·49 to 486·8)
West Berkshire	961·87 (752·88 to 1181·57)	844·92 (622·62 to 1135·03)	783·81 (625·55 to 968·64)	703·63 (601·54 to 815·2)	614·7 (532·85 to 707·57)	522·59 (454·95 to 593·41)	385·03 (355·48 to 468·14)	385·03 (308·79 to 480·55)
West Sussex	1018·99 (821·26 to 1257·38)	880·14 (673·8 to 1118·41)	823·98 (653·91 to 1023·15)	737·72 (642·83 to 845·14)	624·38 (552·57 to 703·16)	533·48 (467·8 to 601·95)	434·34 (380·05 to 494·01)	425·49 (338·92 to 527·44)
Windsor and Maidenhead	921·9 (726·32 to 1149·46)	808·09 (596·06 to 1079·17)	751·28 (585·23 to 930·85)	672·85 (579·91 to 771·39)	618·65 (542·38 to 702·01)	498·7 (436·32 to 565·53)	384·55 (336·29 to 442·75)	372·92 (293·77 to 467·61)
Wokingham	889·98 (708·38 to 1110·72)	781·72 (593·12 to 1013·85)	721·81 (572·31 to 887·8)	644·5 (549·45 to 745·88)	550·61 (486·77 to 626·14)	442·69 (387·72 to 503·44)	345·87 (302·88 to 393·93)	339·82 (272·92 to 423·14)
South West England	1051·06 (893·47 to 1226·66)	915·39 (745·48 to 1135·03)	854·49 (715·48 to 1017·72)	762·71 (684·01 to 856·83)	650·86 (589·52 to 718·36)	546·58 (494·24 to 605·3)	438·45 (396·36 to 485·29)	433·29 (367·01 to 514·22)
Bath and North East Somerset	962·59 (759·83 to 1191·7)	836·12 (642·87 to 1113·57)	768·44 (605·68 to 969·3)	673·74 (579·93 to 779·29)	613·85 (539·59 to 698·74)	517·18 (452·74 to 591·33)	403·19 (351·06 to 460·06)	407·02 (323·62 to 520·1)
Bournemouth	1069·93 (857·59 to 1325·85)	929·29 (699·25 to 1219·23)	855·02 (671·98 to 1071·97)	763·3 (659·07 to 882·7)	705·78 (617·78 to 799·52)	620·45 (546·18 to 705·8)	502·1 (440·43 to 572·43)	518·04 (416·77 to 643·22)
Bristol, City of	1099·6 (876·29 to 1350·98)	975·79 (726·87 to 1274·43)	920·47 (743·04 to 1149·99)	818·12 (706·82 to 943·25)	706·82 (619·78 to 802·89)	613·55 (541·49 to 696)	501·64 (438·47 to 575·71)	487·62 (393·68 to 606·32)
Cornwall	1098·96 (882·83 to 1368·71)	957·05 (730·32 to 1282·28)	891·71 (710·46 to 1105·11)	792·07 (689·72 to 908·93)	663·38 (589 to 755·05)	556·74 (492·46 to 631·37)	448·75 (393·95 to 513·66)	450·72 (366·52 to 556·68)
Devon	1036·02 (831·74 to 1259·75)	901·16 (672·64 to 1154·24)	845·64 (668·61 to 1053·43)	756·36 (662·13 to 867·7)	628·04 (551·28 to 709·05)	532·78 (471·02 to 598·04)	421·97 (368·66 to 476·13)	423·95 (339·21 to 521·35)
Dorset	1040·55 (838·4 to 1281·22)	900·96 (671·97 to 1170·57)	830·42 (663·99 to 1037·2)	727·18 (628·52 to 836·79)	601·48 (524·78 to 679·51)	493·31 (427·99 to 560·27)	388·33 (338·88 to 443·26)	397·77 (318·4 to 488·8)

Supplemental Results Table 3a: Age-standardised mortality rates by location, both sexes, 1950, 1960, 1970, 1980, 1990, 2000, 2010, 2019

Location	1950	1960	1970	1980	1990	2000	2010	2019
Gloucestershire	1012·03 (805·34 to 1256·64)	882·73 (664·63 to 1142·07)	824·37 (651·16 to 1010·37)	771·55 (673·54 to 886·25)	655·45 (578·02 to 740·8)	543·99 (479·66 to 613·36)	443·22 (390·43 to 498·81)	431·44 (351·77 to 534·91)
North Somerset	1011·9 (800·8 to 1248·13)	870·62 (648·52 to 1164·3)	795·16 (625·13 to 997·14)	698·07 (601·18 to 807·46)	618·85 (541·08 to 703·85)	525·24 (459·28 to 601)	454·88 (399·34 to 523·21)	455·83 (360·28 to 571·58)
Plymouth	1134·05 (913·43 to 1395·81)	1002·31 (758·12 to 1285·66)	937·5 (758·95 to 1148·84)	839·7 (731·46 to 957·48)	716·92 (630·78 to 803·59)	619·97 (547·16 to 700·72)	503·05 (440·17 to 569·88)	491·06 (397·1 to 597·37)
Poole	1053·58 (834·69 to 1298·81)	916·61 (681·86 to 1205·1)	845·8 (675·69 to 1058·27)	753·98 (646·5 to 883·5)	652·85 (569·39 to 746)	517·87 (453·22 to 590·37)	418·34 (363·64 to 480·74)	401·21 (323·57 to 507·06)
Somerset	1040·65 (836·94 to 1293·31)	909·17 (684·93 to 1214·6)	851·07 (677·62 to 1065·96)	764·05 (667·1 to 882·24)	643·97 (567·49 to 731·01)	542·9 (476·36 to 613·47)	434·96 (383·58 to 494·4)	439·69 (349·43 to 543·05)
South Gloucestershire	979·79 (770·42 to 1218·71)	864·42 (649·84 to 1151·7)	812·38 (643·36 to 1008·33)	703 (605·53 to 819·66)	602·57 (533·04 to 682·12)	499·04 (440·73 to 568·09)	394·45 (343·66 to 450·32)	369·49 (294·82 to 464·76)
Swindon	1087·45 (872·5 to 1346·28)	957·66 (717·21 to 1262·39)	899·54 (718·01 to 1121·94)	801·59 (689·65 to 923·64)	675·95 (597·67 to 769·35)	580·28 (508·71 to 657·63)	448 (392·13 to 514·5)	429·73 (348·5 to 532·59)
Torbay	1110 (893·03 to 1358·18)	956·51 (714·2 to 1288·85)	874·53 (693·88 to 1099·16)	770·87 (667·08 to 897·88)	676·29 (591·11 to 768·28)	628·3 (545·23 to 714·71)	523·12 (459 to 598·25)	519·08 (412·45 to 649·7)
Wiltshire	1015·03 (821·89 to 1254·75)	892·33 (669·12 to 1163)	827·1 (658·5 to 1030·4)	743·91 (641·11 to 856·38)	664·54 (582·98 to 762·98)	530·73 (468·53 to 607·49)	424·03 (371·44 to 483·94)	407·72 (326·19 to 502·94)
West Midlands	1156·47 (980·8 to 1363·16)	1021·68 (830·13 to 1243·37)	957·74 (804·74 to 1138·77)	860·24 (776·51 to 962·09)	738·33 (667·26 to 825·35)	620·91 (564·05 to 689·03)	486·96 (441·34 to 544·01)	478·9 (401·41 to 577·52)
Birmingham	1190·48 (970·63 to 1456·02)	1047·24 (805·08 to 1315·99)	983·82 (795·22 to 1204·32)	899·26 (794·73 to 1022·09)	776·19 (688·01 to 883·97)	657·94 (584·61 to 747·02)	499·07 (441·57 to 568·89)	504·47 (405·53 to 627·23)
Coventry	1196·46 (958·19 to 1474·99)	1064·15 (807·72 to 1373·42)	998·49 (788·17 to 1219·3)	873·33 (761·72 to 1005·43)	764·67 (673·94 to 875·74)	637·41 (566·75 to 725)	515·85 (452·21 to 589·87)	510·47 (405·13 to 641·19)
Dudley	1109·79 (894·14 to 1381·44)	976·84 (735·61 to 1276·29)	899·02 (724·41 to 1121·46)	807·72 (704·2 to 936·02)	708·7 (627·04 to 808·97)	617·59 (546·24 to 706·86)	479·45 (423·05 to 549·78)	468·93 (371·97 to 592·84)
Herefordshire, County of	1115·63 (887·6 to 1399·83)	977·81 (730·39 to 1282·58)	908·24 (719·41 to 1131·39)	794·14 (687·97 to 930·93)	642·98 (559·4 to 736·64)	551·74 (483·09 to 627)	447·5 (391·07 to 512·96)	450·15 (358·28 to 566·53)
Sandwell	1258·5 (1007·59 to 1548·62)	1112·79 (850·86 to 1444·01)	1034·41 (825·79 to 1281·78)	905·84 (795·61 to 1045·2)	790·15 (689·51 to 911·69)	704·48 (623 to 810·4)	575·54 (506·35 to 668·9)	516·93 (413·36 to 658·87)
Shropshire	1108·32 (871·52 to 1380·8)	980·11 (733·51 to 1277·58)	910·43 (720·7 to 1138·94)	794·44 (694·96 to 912·85)	673·48 (593·81 to 768·65)	563·4 (495·72 to 644·01)	438·85 (382·84 to 505·39)	410·58 (326·44 to 510·72)
Solihull	1019·45 (800·14 to 1275·58)	898·77 (679·75 to 1182·91)	832·6 (656·71 to 1040·44)	729·26 (636·56 to 846·92)	627·18 (550·9 to 724·44)	550·51 (485·39 to 631·66)	409·59 (358·67 to 468·43)	432·34 (344·25 to 553·14)
Staffordshire	1123·77 (899·76 to 1391·58)	1004·41 (762·48 to 1292·89)	945·58 (755·59 to 1169·36)	869·43 (763·06 to 989·71)	748·6 (658·73 to 851·77)	617·71 (546·22 to 699·8)	473·82 (418·39 to 538·19)	479·09 (389·21 to 598·63)
Stoke-on-Trent	1301·55 (1037·87 to 1613·68)	1165·38 (880·58 to 1510·41)	1097·11 (869·47 to 1359·63)	985·88 (854·2 to 1136·18)	833·52 (728·57 to 959·51)	699·1 (615·66 to 797·93)	585·77 (513·37 to 673·12)	552·67 (438 to 694·91)
Telford and Wrekin	1187·41 (937·33 to 1486·88)	1060·71 (811·1 to 1377·37)	989·42 (782·6 to 1228·68)	878·71 (764·94 to 1019·28)	730·56 (639·37 to 834·81)	622·84 (544·68 to 716·27)	497·29 (436·32 to 570·14)	494·45 (390·74 to 629·34)
Walsall	1220·26 (975·48 to 1527·52)	1083·85 (811·89 to 1421·05)	1015·42 (809·73 to 1268·66)	901·45 (787·19 to 1037·68)	795·75 (692·97 to 912·69)	638·33 (562·78 to 732·09)	518·94 (452·64 to 595·45)	512·71 (406·9 to 639·38)
Warwickshire	1083·85 (859·35 to 1334·05)	963·34 (742·95 to 1257·13)	905·54 (718·93 to 1135·36)	820·37 (715·39 to 939·9)	703·4 (619·02 to 806·44)	579·29 (512·22 to 661·81)	454·62 (401·13 to 518·02)	448·59 (358·25 to 565)
Wolverhampton	1213·78 (982·72 to 1497·53)	1075·3 (811·02 to 1400·96)	1004·11 (802·45 to 1237·47)	887·24 (776·23 to 1024)	786·12 (694·45 to 898·59)	674·85 (596·26 to 773·47)	559·74 (489·92 to 639·34)	551·42 (440·59 to 691·48)
Worcestershire	1048·81 (831·84 to 1290·83)	932·43 (698·42 to 1207·11)	869·44 (698·36 to 1068·43)	799·62 (696·26 to 914·49)	686·86 (603·17 to 783·52)	586·48 (516·54 to 663·91)	465·36 (409·66 to 527·56)	452·74 (362·6 to 561·62)
Yorkshire and the Humber	1186·03 (995·66 to 1392·33)	1041·92 (849·05 to 1267·91)	969·34 (813·43 to 1143·03)	856·98 (766·77 to 965·35)	738·63 (667·8 to 812·16)	613·27 (552·29 to 678·97)	502·59 (453·38 to 557·57)	492·88 (412·39 to 584·12)
Barnsley	1254·14 (1002·98 to 1542·28)	1106·64 (849·27 to 1426·97)	1019·19 (808·91 to 1241·05)	896·18 (770·88 to 1030·47)	763·91 (665·84 to 866·77)	641·86 (561·69 to 736·92)	515·98 (452·68 to 587·3)	511·24 (406·06 to 638·87)
Bradford	1242·72 (995·14 to 1531·86)	1087·73 (830·15 to 1378·14)	1009·35 (805·36 to 1243·15)	887·48 (776·53 to 1016·75)	770·72 (680·02 to 869·25)	657·38 (583·63 to 745·28)	531·17 (469·83 to 601·08)	522·78 (419·7 to 646·58)
Calderdale	1231·32 (991·31 to 1508·88)	1080·18 (811·78 to 1401·89)	1000·85 (807·69 to 1220·98)	885·9 (766·54 to 1018·31)	773·25 (673·72 to 884·78)	617·47 (538·74 to 702·99)	520·62 (453·34 to 598·09)	499·15 (395·98 to 617·12)
Doncaster	1216·75 (950·66 to 1503·3)	1068·32 (812·42 to 1385·02)	979·48 (791·03 to 1209·85)	855·97 (744·23 to 974·45)	774·79 (680·39 to 878·25)	660·34 (572·93 to 749·09)	539·69 (471·9 to 612·41)	538·49 (424·7 to 669·89)
East Riding of Yorkshire	1098·49 (875·92 to 1365·4)	960·69 (718·12 to 1239·49)	886·25 (714·61 to 1088·57)	782·25 (680·59 to 897·19)	677·18 (596·46 to 763·77)	571·27 (504·58 to 649·69)	459·34 (403·31 to 520·34)	441 (355·36 to 544·6)
Kingston upon Hull, City of	1232·94 (995·7 to 1519·19)	1082·82 (826·36 to 1386·03)	991·13 (790·52 to 1212·68)	862·23 (746·15 to 996·98)	768·97 (677·46 to 869·12)	707·33 (620·18 to 806·96)	595·68 (522·1 to 675·4)	617·9 (495·16 to 766·79)
Kirklees	1232·54 (985·85 to 1548·79)	1086·9 (820·12 to 1416·43)	1011·72 (800·82 to 1253·12)	921·82 (798·4 to 1070·5)	764·81 (672·76 to 871·73)	618·8 (547·19 to 710·3)	520·05 (456·21 to 601·04)	501·65 (408·01 to 634·42)
Leeds	1167·76 (938·78 to 1429·53)	1029·54 (783·79 to 1320·08)	967·85 (766·18 to 1203·12)	856·64 (747·07 to 975·56)	726·11 (639·31 to 818·86)	604·04 (530·52 to 682·32)	508·7 (448·73 to 577·57)	496·4 (397·89 to 614·06)
North East Lincolnshire	1189·59 (943·26 to 1461·24)	1040·32 (778·33 to 1353·78)	948·12 (755·05 to 1181·75)	827·55 (711·12 to 958·08)	780·95 (679·78 to 888·8)	637·42 (552·05 to 725·29)	526·51 (456·14 to 604·79)	522·54 (412·72 to 649·67)
North Lincolnshire	1200·15 (941·99 to 1493·24)	1060·26 (795·91 to 1397·97)	978·75 (778·28 to 1205·75)	859·4 (741·5 to 984·34)	769·02 (670·96 to 865·56)	621·78 (541·3 to 704·3)	491·71 (428·14 to 559·87)	463·54 (370·33 to 572·81)
North Yorkshire	1102·17 (872·79 to 1359·84)	968·99 (729·71 to 1249·86)	899·39 (722·15 to 1102·25)	794·21 (693·4 to 911·01)	674·89 (592 to 761·08)	549·85 (484·27 to 621·42)	438·95 (387·22 to 497·37)	428·95 (342·62 to 527·6)
Rotherham	1226·32 (978·34 to 1514·41)	1085·05 (818·42 to 1410·11)	999·19 (798·23 to 1242·89)	883·14 (754·95 to 1012·08)	758·96 (654·88 to 857·99)	634·97 (552·95 to 718·12)	513·5 (446·79 to 582·09)	538 (421·89 to 674·78)
Sheffield	1161·84 (939·38 to 1425·82)	1029·8 (771·19 to 1312·74)	958·38 (766·08 to 1177·77)	854·25 (740·72 to 979·17)	744·92 (656·64 to 840·79)	613·29 (537·76 to 692·78)	507·56 (448·54 to 573·69)	490·21 (387·55 to 601·54)
Wakefield	1265·25 (1024·33 to 1539·68)	1126·7 (865·57 to 1455·25)	1050·62 (848·05 to 1287·44)	927·34 (808·27 to 1064·53)	773·68 (678·52 to 874·53)	637·13 (561·58 to 723·85)	530·08 (464·65 to 602·48)	523·87 (418·48 to 649·21)
York	1086·41 (845·44 to 1358·93)	959·95 (731·86 to 1229·8)	887·92 (708·47 to 1110·13)	788·61 (677·45 to 916·14)	675·77 (587·6 to 771·02)	531·27 (460·79 to 602·18)	427·61 (372·12 to 488·96)	448·73 (351·84 to 562·8)
Northern Ireland	1165·21 (1089·73 to 1249·28)	1092·94 (1019·04 to 1181·31)	1019·26 (942·86 to 1101·36)	970·8 (900·56 to 1043·45)	809·83 (751·82 to 873·43)	647·98 (598·29 to 701·35)	514·16 (478·4 to 552·63)	496·56 (440·7 to 560·73)
Scotland	1366·3 (1271·73 to 1467·05)	1305·66 (1213·12 to 1412·33)	1130·95 (1046·69 to 1224·45)	946·42 (877·64 to 1020·86)	819·73 (761·86 to 887·15)	698·62 (649·2 to 754·91)	564·38 (523·3 to 609·74)	549·74 (484·55 to 619·22)
Wales	1246·21 (1154·32 to 1346·17)	1077·27 (990·24 to 1162·16)	989·67 (912 to 1073·22)	854·56 (792·58 to 925·21)	721·33 (669·75 to 778·65)	629·74 (581·81 to 679·8)	508·42 (470·42 to 549·36)	493·37 (441·93 to 561·57)
Latin America and Caribbean	2054·48 (1940·21 to 2173·95)	1639·24 (1566·01 to 1713·41)	1422·16 (1367·32 to 1478·78)	1123·48 (1079·72 to 1164·29)	930·93 (896·44 to 964·17)	772·72 (744·97 to 799·47)	728·33 (699·15 to 755·92)	632·85 (577·29 to 700·8)
Andean Latin America	2452·44 (2214·58 to 2723·44)	1919·02 (1769·76 to 2079·79)	1759·08 (1623·61 to 1898·56)	1111·63 (1023·54 to 1201·64)	928·06 (858·03 to 999·49)	744·02 (681·21 to 816·46)	671·4 (609·27 to 737·12)	577·12 (477·82 to 685·48)
Bolivia	3079·55 (2734·86 to 3444·8)	2412·73 (2054·72 to 2842·06)	1967·76 (1702·06 to 2250·02)	1599·88 (1410·49 to 1826·46)	1337·33 (1201·12 to 1490·88)	1098·93 (988·1 to 1229·67)	946·02 (817·55 to 1088·51)	900·54 (724·99 to 1104·55)
Ecuador	1804·86 (1506·89 to 2113·62)	1518·96 (1397·62 to 1657·29)	1390·01 (1262·56 to 1540)	1034·4 (953·63 to 1122·73)	804·5 (749·25 to 866·84)	680·14 (631·71 to 733·26)	740·92 (674·33 to 809·58)	658·71 (525·49 to 820·02)
Peru	2474·82 (2119·75 to 2887·18)	1932·22 (1730·36 to 2161·26)	1888·77 (1691·59 to 2112·62)	1028·7 (900·68 to 1155·22)	875·4 (768·18 to 988·42)	675·68 (578·3 to 792·39)	574·95 (490·69 to 664·18)	466·69 (356·36 to 597·71)
Caribbean	1700·8 (1538·15 to 1870·29)	1353·7 (1269·87 to 1445·67)	1228·12 (1164·01 to 1291·74)	1059·97 (1012·34 to 1110·88)	948·62 (895·96 to 1010·26)	850·3 (810·31 to 898·25)	1293·08 (1211·86 to 1390·42)	757·92 (657·68 to 874)
Antigua and Barbuda	1602·62 (1460·17 to 1760·72)	1230·17 (1134·24 to 1338·93)	1026·05 (946·7 to 1111·6)	841·82 (730·67 to 980·23)	763·76 (700·52 to 835·52)	728·13 (669·15 to 795·49)	696·36 (637·24 to 762·95)	685·76 (585·51 to 808·31)
The Bahamas	1523·92 (1249·4 to 1832·5)	1308·26 (1090·39 to 1537·96)	1168·73 (1063·07 to 1281·3)	997·86 (912·88 to 1092·3)	888·81 (815·99 to 970·43)	858·71 (787·6 to 931·24)	762·68 (703·19 to 831·26)	758·84 (620·48 to 929·82)
Barbados	1523·17 (1394·15 to 1681·34)	1074·32 (999·19 to 1158·3)	1037·24 (962·41 to 1124·73)	850·97 (787·64 to 920·04)	777·58 (722·93 to 837·16)	729·09 (676·84 to 790·84)	665·65 (620·44 to 718·58)	673·9 (556·94 to 817·02)
Belize	1682·29 (1504·12 to 1873·14)	1070·48 (958·85 to 1196·82)	943·85 (862·3 to 1027·85)	823·58 (760·44 to 893·5)	759·32 (693·61 to 832·14)	733·1 (869·62 to 1015·3)	683·94 (683·94 to 788·48)	698·79 (591·84 to 836·61)
Bermuda	1461·68 (1317·23 to 1613·56)	1254·65 (1162·24 to 1351·4)	1019·45 (943·95 to 1100·32)	836·37 (778·15 to 905·89)	849·59 (782·2 to 926·07)	637·71 (590·6 to 691·19)	479·29 (429·19 to 535·34)	445·9 (378·8 to 537·23)
Cuba	1224·54 (996·52 to 1498·89)	1108·23 (995·93 to 1236·14)	1042·92 (976·21 to 1117·18)	842·22 (781·77 to 911·12)	712·24 (634·99 to 805·48)	622·26 (575·37 to 677·03)	561·6 (519·15 to 608·84)	555·41 (448·29 to 688·11)
Dominica	2042·61 (1849·67 to 2280·87)	1315·75 (1172·17 to 1473·18)	1060·94 (941·65 to 1185·01)	877·48 (796·2 to 961·99)	947·85 (851·63 to 1058·32)	869·26 (767·23 to 981·75)	852·6 (751·49 to 970·32)	861·3 (694·85 to 1071·48)
Dominican Republic	1471·01 (1327·14 to 1649·46)	1125·97 (1044·98 to 1213·87)	1046·25 (953·67 to 1148·38)	888·15 (811·59 to 972·09)	765·47 (683·2 to 856·59)	694·39 (624·67 to 776·3)	742·1 (625·25 to 874·68)	769·96 (605·28 to 984·81)
Grenada	1455·13 (1317·7 to 1603·29)	1124·7 (1002·6 to 1256·99)	1043·32 (913·02 to 1195·63)	923·9 (793·92 to 1077·7)	1050·04 (951·01 to 1165·44)	904·52 (835·14 to 983·89)	884·73 (816·42 to 964·42)	828·46 (723·43 to 953·33)
Guyana	2107·75 (1839·96 to 2412·69)	1574·41 (1420·69 to 1758·26)	1453·74 (1294·76 to 1636·62)	1478·41 (1277·27 to 1709·16)	1486·71 (1309·78 to 1670·25)	1312·4 (1152·27 to 1479·91)	1212·14 (1080·3 to 1356·61)	1133·89 (893·43 to 1428·99)
Haiti	2834·18 (2399·46 to 3288·59)	2385·08 (1941·71 to 2869·25)	2207·06 (1908·65 to 2530·73)	1991·26 (1759·35 to 2243·18)	1800·04 (1563·88 to 2070·76)	1617·11 (1421·44 to 1832·46)	3830·97 (3337·2 to 4375·29)	1277·58 (982·49 to 1645·15)
Jamaica	1644·14 (1513·94 to 1777·65)	1160·77 (1082·17 to 1250·58)	934·27 (871·18 to 1000·09)	724·03 (665·69 to 787·81)	670·19 (622·51 to 726·22)	693·38 (641·23 to 746·61)	625·49 (577·51 to 677·24)	639·45 (506·66 to 790·65)
Puerto Rico	1439·91 (1341·24 to 1547·64)	1056·11 (988·98 to 1128·13)	1020·27 (951·24 to 1094·38)	791·92 (741·08 to 846·8)	737·36 (684·37 to 794·8)	617·01 (576·89 to 663·38)	502·15 (469 to 538·54)	461·17 (350·93 to 583·61)
Saint Kitts and Nevis	1325·57 (1096·64 to 1621·24)	1290·34 (1120·85 to 1485·41)	1227·49 (1135·55 to 1327·87)	1374·36 (1256·41 to 1500·93)	1364·73 (1244·32 to 1487·02)	1027·09 (929·31 to 1125·57)	884·96 (769·75 to 1019·28)	900·12 (732·05 to 1119·33)
Saint Lucia	1800·29 (1632·75 to 1992·09)	1399·92 (1277·18 to 1538·88)	1137·79 (1029·16 to 1255·07)	1009·53 (937·76 to 1083·48)	813·66 (961·02 to 1129·28)	813·66 (751·31 to 880·52)	659·23 (608·54 to 713·5)	713·22 (595·74 to 855·73)
Saint Vincent and the Grenadines	1752·15 (1573·87 to 1950·47)	1295·18 (1176·3 to 1420·38)	1157·11 (1060·78 to 1263·47)	1009·17 (925·01 to 1106·19)	983·5 (907·07 to 1075·45)	904·61 (834·6 to 980·07)	817·91 (744·35 to 900·28)	843·78 (716·57 to 982·62)
Suriname	1734·96 (1606·33 to 1880·58)	1264·46 (1121·06 to 1418·91)	1109·91 (991·83 to 1233·72)	1083·78 (955·21 to 1239·08)	951·35 (842·62 to 1081·63)	902·67 (840·1 to 973·61)	781·08 (719·77 to 856·45)	781·07 (641·94 to 940·07)
Trinidad and Tobago	1729·46 (1613·07 to 1862·66)	1300·54 (1212·99 to 1396·09)	1370·6 (1282·51 to 1473·35)	1216·76 (1138·03 to 1307·56)	1024·04 (954·91 to 1106·69)	913·58 (852·06 to 985·85)	736·74 (683·02 to 799·65)	693·19 (528·26 to 894·08)
Virgin Islands	1481·34 (1316·36 to 1690·58)	1458·9 (1317·22 to 1619·15)	1179·64 (1054·28 to 1338·92)	955·69 (874·78 to 1048·59)	833·43 (731·5 to 938·89)	784·9 (705·75 to 875·98)	781·67 (748·44 to 896·93)	781·67 (655·99 to 923·62)
Central Latin America	1975·37 (1870·25 to 2084·63)	1529·94 (1461·74 to 1600·97)	1298·19 (1243·98 to 1353·96)	1054·02 (998·74 to 1111·23)	856·7 (821·33 to 896·16)	716·38 (685·15 to 747·65)	644·83 (616·69 to 673·62)	621·29 (544·57 to 713·81)
Colombia	1736·34 (1600·37 to 1901·25)	1554·78 (1415·96 to 1721·53)	1079·53 (990·82 to 1181·4)	954·73 (813·27 to 1127·34)	818·85 (749·73 to 895·87)	684·21 (620·5 to 761·08)	545·58 (495·86 to 601·68)	464·82 (366·31 to 582·41)
Costa Rica	1597·76 (1481·8 to 1717·37)	1114·81 (1022·1 to 1220·71)	1053·12 (967·6 to 1149·24)	703·71 (642·16 to 776·82)	608·06 (547·3 to 675·22)	575·19 (537·16 to 618·03)	500·24 (463·28 to 538·75)	481·42 (370·07 to 611·36)
El Salvador	2194·17 (1973·61 to 2461·99)	1599·16 (1466·98 to 1749·45)	1450·58 (1341·3 to 1572·09)	1075·05 (937·7 to 1233·44)	836·03 (769·81 to 911·99)	726·76 (647·32 to 809·13)	651·41 (591·16 to 715·32)	644·28 (486·01 to 833·31)
Guatemala	2566·46 (2328·86 to 2830·51)	2219·23 (2017·58 to 2450·44)	2032·49 (1860 to 2224·27)	1458·07 (1350·65 to 1581·65)	1434·78 (1258·32 to 1624·06)	1182·01 (1051·89 to 1323·64)	940·48 (809·15 to 1089·11)	835 (635·57 to 1074·05)
Honduras	2570·56 (2271·93 to 2929·8)	1975·79 (1785·13 to 2177·98)	1506·45 (1352·64 to 1674·94)	913·74 (813·08 to 1036·28)	887·62 (782·53 to 1008·06)	919·73 (763·11 to 1113·14)	915·42 (770·87 to 1072·37)	903·25 (785·57 to 1063·28)

Supplemental Results Table 3a: Age-standardised mortality rates by location, both sexes, 1950, 1960, 1970, 1980, 1990, 2000, 2010, 2019

Location	1950	1960	1970	1980	1990	2000	2010	2019
Mexico	2110·93 (1931·79 to 2301·92)	1544·17 (1442·4 to 1665·47)	1351·75 (1263·12 to 1452·28)	1120·31 (1049·37 to 1204·42)	871·84 (812·46 to 938·9)	710·75 (660·74 to 761·38)	659·98 (617·25 to 708·21)	663·72 (553·12 to 793·46)
Aguascalientes	1906·56 (1655·09 to 2178·7)	1445·37 (1251·39 to 1671·73)	1316·39 (1131·94 to 1506·1)	1096·13 (987·71 to 1211·04)	882·82 (800·2 to 974·77)	728·2 (658·53 to 804·41)	646·31 (583·24 to 710·46)	616·9 (488·44 to 757·72)
Baja California	2204·69 (1895·36 to 2557·97)	1598·06 (1381·22 to 1835·84)	1447·85 (1239·32 to 1675·55)	1129·27 (1022·9 to 1244·83)	1054·12 (947·09 to 1161·65)	912·25 (820·13 to 1001·98)	755·77 (681·47 to 831·21)	721·57 (572·74 to 906·06)
Baja California Sur	2036·23 (1745·54 to 2403·68)	1457·15 (1273·95 to 1679·62)	1301·14 (1140·21 to 1482·46)	1043·43 (945·84 to 1156·31)	840·02 (759·53 to 931·51)	721·23 (651·89 to 796·51)	658·34 (597·27 to 727·87)	729·96 (570·33 to 915·89)
Campeche	2013·15 (1739·76 to 2310·94)	1483·83 (1270·86 to 1719·14)	1303·93 (1127·8 to 1486·75)	1085·71 (972·4 to 1199·28)	847·16 (768·32 to 937·86)	645·96 (580·99 to 716·91)	631·35 (568·77 to 700·69)	638·67 (503·6 to 796·63)
Chiapas	2160·73 (1860·9 to 2506·85)	1631·35 (1418·32 to 1860·16)	1412·33 (1210·43 to 1647·6)	1179·11 (1062·39 to 1312·89)	895·5 (807·99 to 996·06)	728·56 (655·35 to 804·96)	665·23 (600·46 to 734·4)	670·86 (527·13 to 836·73)
Chihuahua	2247·97 (1922·05 to 2572·16)	1673·58 (1454·39 to 1914·52)	1487·15 (1293·13 to 1718·74)	1248·94 (1131·64 to 1390·41)	1097·87 (996·44 to 1218·05)	903·21 (811·05 to 998)	833·48 (757·62 to 918·79)	863·6 (684·23 to 1081·61)
Coahuila	2282·5 (1968·93 to 2637·03)	1675·48 (1451·28 to 1917·86)	1505·55 (1315·14 to 1733·77)	1273·52 (1157 to 1396·25)	988·49 (894·51 to 1085·26)	776·44 (700·85 to 853·95)	702·96 (636·75 to 772·64)	689·08 (544·19 to 862·32)
Colima	2484·53 (2144·34 to 2859·19)	1767·48 (1524·47 to 2024·78)	1558·4 (1352·08 to 1793·37)	1266·37 (1138·47 to 1403·48)	956·29 (864·97 to 1053·97)	719·35 (648·92 to 793·81)	670·74 (605·87 to 736·7)	787·15 (624·88 to 993·02)
Durango	2171·03 (1864·47 to 2520·39)	1548·57 (1338·96 to 1794·12)	1312·7 (1122·17 to 1535·75)	1092·35 (983·83 to 1218·23)	816·37 (735·98 to 910·52)	641·76 (579·16 to 710·25)	654·82 (593·96 to 728·16)	595·58 (466·9 to 760·59)
Guanajuato	2205·23 (1915·24 to 2520·94)	1655·51 (1437·15 to 1905·19)	1466·57 (1279·86 to 1682·68)	1118·39 (1014·44 to 1236·77)	976·13 (888·79 to 1079·04)	748·8 (680·03 to 826·45)	629·6 (573·32 to 692·33)	711·95 (559·83 to 901·29)
Guerrero	2194·7 (1909·43 to 2544·37)	1675·47 (1447·68 to 1917·8)	1551·88 (1341·1 to 1788·79)	1354·51 (1226·12 to 1508·53)	958·38 (871·48 to 1059·4)	851·26 (773·24 to 939·85)	796·17 (718·15 to 883·73)	749·85 (610·27 to 922·08)
Hidalgo	2325·49 (2013·66 to 2716·81)	1702·33 (1469·56 to 1947·53)	1495·1 (1290·87 to 1724·94)	1278·95 (1160·32 to 1425·4)	795·24 (720·69 to 880·23)	592·4 (535·96 to 652·64)	571·58 (518·8 to 633·35)	581·17 (465·12 to 734·79)
Jalisco	2014·25 (1761·77 to 2318·19)	1498·94 (1300·13 to 1717·86)	1321·28 (1146·81 to 1524·71)	1061·72 (966·12 to 1179·05)	913·59 (832·24 to 1015·05)	750·46 (684·83 to 827·09)	669·06 (612·15 to 737·93)	671·02 (536·69 to 838·7)
México	2016·08 (1752·66 to 2311·65)	1521·09 (1319·56 to 1761·83)	1364·09 (1164·09 to 1576·26)	1171·52 (1027·8 to 1328·91)	988·39 (898·7 to 1086·61)	765·09 (695·99 to 836·98)	665·13 (608·73 to 725·73)	669·77 (537·76 to 820·24)
Mexico City	1741·33 (1502·15 to 2008·43)	1260·51 (1086·89 to 1452·15)	1135·87 (987·4 to 1302·46)	1020·37 (934·14 to 1120·79)	815·47 (744·8 to 896·91)	708·59 (647·21 to 779·34)	670·55 (612·56 to 737·69)	657·85 (528·07 to 819·88)
Michoacán de Ocampo	2135·7 (1833·82 to 2453·67)	1581·51 (1363·79 to 1829·75)	1355·11 (1157·7 to 1572·08)	1130·16 (1021·24 to 1247·95)	780·35 (705·09 to 865·92)	655·32 (591·7 to 725·67)	607·36 (549·99 to 672·35)	619·43 (492·3 to 781·88)
Morelos	2266·82 (1952·86 to 2602·02)	1622·33 (1406·03 to 1861·67)	1405·28 (1209·3 to 1620·81)	1160·99 (1053·19 to 1289·35)	855·54 (771·68 to 947·26)	672·17 (606·42 to 742·76)	625·99 (568·86 to 688·11)	679·2 (543·22 to 838·9)
Nayarit	2204·38 (1883·05 to 2552·35)	1564·11 (1368·82 to 1800·52)	1303·66 (1128·55 to 1520·14)	1029·66 (930·7 to 1148·88)	807·42 (728·87 to 894·86)	613·66 (550·1 to 679·16)	601·65 (543·47 to 664·88)	625·54 (498·76 to 800·31)
Nuevo León	1831·55 (1568·28 to 2117)	1347·92 (1173·02 to 1560·16)	1214·32 (1038·79 to 1417·1)	957·46 (866·9 to 1060·39)	836·96 (762·64 to 925·16)	702·19 (639·31 to 778·44)	643·25 (588·19 to 705·12)	631·66 (501·92 to 789·05)
Oaxaca	2550·99 (2219 to 2915·96)	1910·04 (1668·55 to 2195·65)	1686·45 (1460·7 to 1951·38)	1421·12 (1281·13 to 1563·3)	966·31 (874·29 to 1067·39)	690·89 (625·34 to 758·88)	617·06 (559·77 to 680·6)	588·16 (466·52 to 739·42)
Puebla	2678·51 (2324·37 to 3083·77)	1940·27 (1689·43 to 2200·72)	1662·15 (1446·08 to 1914·52)	1315·05 (1192·86 to 1458·36)	947·28 (861·87 to 1049·48)	753·53 (683·88 to 828·3)	663·14 (604·05 to 732·29)	682·68 (545·16 to 850·29)
Querétaro	2258·64 (1932·15 to 2648·47)	1658·09 (1444·77 to 1902·69)	1437·9 (1237·49 to 1662·21)	1186·47 (1051·47 to 1328·82)	951·46 (860·91 to 1046·89)	781·44 (707·44 to 865·48)	650·22 (589·52 to 720·15)	677·2 (538·47 to 847·38)
Quintana Roo	1838·64 (1577·44 to 2124·03)	1438·05 (1234·94 to 1666·43)	1290·8 (1110·95 to 1482·75)	1048·97 (952·3 to 1167·75)	747·81 (677·56 to 829·71)	657·15 (595·74 to 731·25)	678·98 (616·46 to 752·92)	714·2 (571·15 to 895·72)
San Luis Potosí	2130·66 (1824·39 to 2459·1)	1535·39 (1344·98 to 1765·35)	1333·35 (1149·84 to 1547·55)	937·56 (847·59 to 1032·97)	772·81 (696·85 to 849·71)	619·11 (559·15 to 675·98)	576·06 (521·53 to 632·64)	621·5 (486·01 to 778·86)
Sinaloa	1884·39 (1599·71 to 2200·65)	1382·2 (1194·38 to 1593·73)	1209·44 (1020·98 to 1425·45)	1024·18 (931·79 to 1131·12)	738·41 (668·35 to 815·88)	626·24 (567·86 to 687·72)	614·45 (556·03 to 678·71)	635·9 (499·07 to 802·45)
Sonora	1899·55 (1632·3 to 2188·44)	1451·94 (1244·36 to 1679·96)	1350·85 (1137·97 to 1590·88)	1176 (1022·59 to 1367·15)	955·91 (862·05 to 1063·74)	800·49 (720·94 to 887·13)	746·53 (673·68 to 824·32)	701·84 (554·48 to 875·59)
Tabasco	2130·16 (1808·69 to 2506·88)	1611·88 (1384·75 to 1852·6)	1458·19 (1258·71 to 1705·37)	1252·21 (1128·81 to 1392·38)	854·84 (772·81 to 953·94)	699·09 (630·69 to 776·12)	699·88 (636·23 to 774·57)	671·96 (532·06 to 852·11)
Tamaulipas	1957·6 (1676·09 to 2295·01)	1453·37 (1258·03 to 1675·59)	1293·79 (1102·7 to 1501·01)	1125·23 (1018·39 to 1236·64)	828·73 (750·62 to 913·26)	652·58 (590·58 to 716·61)	651·59 (592·73 to 715·22)	656·5 (513·99 to 820·52)
Tlaxcala	2177·59 (1879·68 to 2514·36)	1567·73 (1364·94 to 1825·34)	1336·07 (1156·69 to 1565·97)	1082·41 (959·13 to 1226·34)	852·56 (773·13 to 949·37)	692·32 (628·52 to 769·36)	610·04 (555·05 to 674·1)	612·21 (485·73 to 775·26)
Veracruz de Ignacio de la Llave	2095·7 (1793·38 to 2454·07)	1510·86 (1316·53 to 1728·55)	1295·68 (1109·87 to 1506·55)	1045·87 (952·03 to 1155·3)	788·69 (716·41 to 874·09)	662·98 (600·31 to 731·04)	650·08 (589·66 to 716·46)	670·89 (531·83 to 851·29)
Yucatán	1943·11 (1672·27 to 2260·08)	1544·62 (1334·97 to 1776·65)	1409·11 (1227·16 to 1623·68)	1198·74 (1082·96 to 1318·03)	954·33 (859·64 to 1049·94)	719·55 (647·89 to 792·7)	684·89 (622·36 to 752·94)	679·47 (539·62 to 844·29)
Zacatecas	1850·12 (1605·63 to 2139·34)	1371·01 (1187·28 to 1598·43)	1182·51 (1008·97 to 1369·68)	911·92 (828·99 to 1003·46)	733·35 (666·78 to 807·22)	627·46 (565·8 to 692·9)	614·27 (557·13 to 673·16)	645·35 (509·09 to 811·91)
Nicaragua	2110·17 (1904·7 to 2338·86)	1663·19 (1507·39 to 1841·39)	1478·43 (1345·66 to 1625·66)	1030·69 (871·25 to 1236·44)	721·99 (653·03 to 802·89)	765·94 (696·08 to 843·65)	780·99 (702·9 to 870·72)	730·21 (592·29 to 883·48)
Panama	1287·85 (1182·34 to 1402·72)	1036·93 (966·27 to 1114·78)	990·62 (925·01 to 1072·26)	687·23 (640·63 to 739·02)	601·35 (559·27 to 653·51)	542·18 (503·57 to 583·99)	521·59 (489·22 to 561·02)	471·33 (366·29 to 605·13)
Venezuela	1479·59 (1382·21 to 1586·45)	1170·65 (1087·66 to 1265·92)	1123·54 (1045·69 to 1212·39)	949·86 (882·55 to 1022·59)	787·19 (732·75 to 847·75)	702·55 (652·78 to 760·83)	654·95 (609·18 to 703·35)	675·69 (518·96 to 871·66)
Tropical Latin America	2142·36 (1959·19 to 2371·59)	1782·27 (1635·5 to 1941·78)	1529·44 (1410·86 to 1647·54)	1224·99 (1144·45 to 1312·32)	1010·14 (939·9 to 1085·84)	821·05 (766·34 to 878·79)	712·47 (662·36 to 764·95)	635·32 (562·18 to 724·48)
Brazil	2161·82 (1976·64 to 2396·27)	1812·42 (1662·52 to 1977·71)	1549·89 (1425·81 to 1673·64)	1239·26 (1155·16 to 1330·33)	1022 (949·72 to 1100·76)	826·14 (770·61 to 885·06)	714·53 (664·1 to 767·63)	636·23 (562·57 to 726·08)
Acre	2324·4 (1963·07 to 2700·09)	1868·6 (1592·87 to 2183·34)	1531·25 (1316·85 to 1769·44)	1204·35 (1072·37 to 1346·8)	988·84 (886·13 to 1114·18)	867·56 (777·08 to 958·37)	717·28 (639·85 to 798·9)	693·18 (564·52 to 837·25)
Alagoas	2739·65 (2363·8 to 3173·77)	2351·23 (2040·35 to 2698·66)	1995·87 (1744·75 to 2273·65)	1566·71 (1400·67 to 1741·63)	1181·27 (1054·77 to 1328·8)	873·23 (782·59 to 970·31)	814·68 (727·24 to 908·69)	742·47 (596·65 to 905·11)
Amapá	2463·81 (2080·81 to 2917·6)	1849·27 (1605·45 to 2129·13)	1338·86 (1165·49 to 1546·71)	822·93 (741·56 to 913·66)	753·75 (675·53 to 845·11)	816·26 (739·39 to 902·57)	596·32 (537·51 to 662·71)	618·95 (512·82 to 748·95)
Amazonas	1950·42 (1631·01 to 2341·04)	1587·15 (1347·8 to 1859·8)	1404·11 (1197·54 to 1651·93)	1116·42 (988·33 to 1251·53)	894·6 (793·08 to 1007·67)	744·35 (664·29 to 832·09)	635·41 (570·34 to 709·72)	596·37 (492·29 to 723·12)
Bahia	2199·39 (1890·86 to 2554·95)	1860·34 (1604·36 to 2158·95)	1561·72 (1359·18 to 1809·94)	1111·28 (987·69 to 1251·74)	947·99 (839·99 to 1069·1)	778·12 (691·08 to 873·04)	732·53 (641·61 to 833·99)	667·88 (544·22 to 817)
Ceará	2788·19 (2403·38 to 3225·31)	2305·63 (2012·91 to 2637·07)	1816·33 (1555·17 to 2075·54)	1288·75 (1106·57 to 1488·94)	880·84 (764·49 to 1009·61)	754·56 (655·04 to 852·73)	701·16 (607·55 to 809·98)	679·22 (533·36 to 840·59)
Distrito Federal	2154·42 (1833·61 to 2530·64)	1852·77 (1589·63 to 2145·33)	1618·42 (1381·91 to 1870·39)	1373·31 (1222·1 to 1545·07)	1174·29 (1040·97 to 1320·02)	907·76 (822·82 to 1003·12)	766·93 (692·33 to 845·7)	645·76 (531·04 to 773·31)
Espírito Santo	1964·95 (1681·82 to 2288·25)	1681·21 (1429·67 to 1959·22)	1468·12 (1259·58 to 1695·51)	1239·26 (1047·41 to 1287·12)	954·47 (854·63 to 1062·6)	795·16 (718·28 to 874·68)	737·98 (662·65 to 819·14)	672·19 (552·86 to 816·21)
Goiás	2861·61 (2450·52 to 3356·31)	2418·81 (2087·09 to 2801·57)	1903·87 (1631·4 to 2194·91)	1444·06 (1253·5 to 1673·79)	1134·89 (996·74 to 1296·89)	845·17 (743·83 to 962·59)	732·34 (640·46 to 827·2)	670·74 (540·47 to 842·17)
Maranhão	2763·57 (2405·19 to 3171·03)	2340·89 (2055·06 to 2679·26)	1976·52 (1701·3 to 2269·47)	1475·06 (1273·82 to 1704·86)	1000·47 (866·64 to 1149·96)	719·25 (624·23 to 825·74)	691·14 (594·87 to 798·48)	729·29 (587·65 to 902·09)
Mato Grosso	1701·08 (1434·76 to 1993·12)	1521·09 (1280·99 to 1780·97)	1311·91 (1117·87 to 1550·51)	1012·32 (882·54 to 1140·41)	944·26 (831·52 to 1074·04)	792·66 (704·12 to 893·26)	688·5 (622·74 to 763·25)	591·41 (482·28 to 723·13)
Mato Grosso do Sul	1955·18 (1652·41 to 2290·5)	1687·66 (1434·91 to 1971·81)	1470·28 (1257·05 to 1714·11)	1207·81 (1092·06 to 1343·76)	962·1 (863·69 to 1068·11)	826·5 (751·86 to 911·64)	727·71 (659·96 to 805·17)	610·27 (500·01 to 738·97)
Minas Gerais	2099·53 (1787·81 to 2432·91)	1785·82 (1552·99 to 2058·22)	1531·63 (1316·03 to 1777·53)	1214·82 (1102·61 to 1334·26)	1025·45 (921·81 to 1135·72)	770·06 (698·93 to 845·09)	679·79 (612·71 to 751·58)	576·15 (479·53 to 695·52)
Pará	2239·13 (1900·07 to 2593·02)	1810·17 (1568·53 to 2080·31)	1549·46 (1328·84 to 1809·25)	1201·68 (1048·68 to 1370·05)	974·11 (850·12 to 1108·63)	757·92 (664·45 to 856·21)	674·61 (586·02 to 763·63)	607·09 (503·1 to 736·88)
Paraíba	2481·7 (2141·37 to 2843·06)	1957·31 (1696·86 to 2251·1)	1533·8 (1334·8 to 1777·75)	1110·97 (994·81 to 1243·84)	863·62 (771·82 to 962·12)	708·18 (637·36 to 794·39)	696·15 (621·06 to 775·92)	618·83 (502·98 to 750·68)
Paraná	1868·99 (1585·97 to 2214·37)	1629·54 (1400·54 to 1897·79)	1446·49 (1239·19 to 1673·06)	1245·64 (1131·5 to 1364·9)	1038·79 (939·79 to 1145·07)	864·99 (788·32 to 947·91)	745·66 (676·79 to 822·83)	653·13 (541·28 to 798·96)
Pernambuco	2939·73 (2550·04 to 3386·56)	2380·1 (2065·97 to 2722·33)	1881·55 (1656·96 to 2135·88)	1310·19 (1187·8 to 1444·77)	1129·58 (1020·95 to 1253·26)	896·14 (812·18 to 988·29)	797·42 (719·85 to 877·99)	767·69 (636·39 to 935·66)
Piauí	2265·39 (1958·99 to 2591·96)	1936·07 (1669·2 to 2207·59)	1702·91 (1468·18 to 1951·15)	1259·35 (1106·12 to 1406·4)	935·36 (828·1 to 1048·99)	727·5 (650·34 to 809·16)	617 (555·8 to 685·18)	571·01 (467·28 to 684·15)
Rio de Janeiro	1938·87 (1646·89 to 2264·03)	1635·63 (1399·51 to 1881·02)	1486·43 (1270·44 to 1709·89)	1325·26 (1201·34 to 1469·98)	1158·57 (1045·07 to 1289·54)	915·9 (833·09 to 1010·49)	779·64 (706·27 to 860·44)	682·58 (568·25 to 828·9)
Rio Grande do Norte	2522·93 (2164·3 to 2926·29)	1955·61 (1688·8 to 2258·59)	1516·3 (1307·05 to 1751·14)	1093·56 (961·52 to 1238·13)	817·3 (718·63 to 925·45)	682·27 (601·58 to 770·74)	598·58 (527·76 to 679·28)	587·91 (472·12 to 728·32)
Rio Grande do Sul	1795·47 (1528·62 to 2078·34)	1532·7 (1312·25 to 1777·58)	1309·71 (1132·65 to 1519·75)	1089·76 (979·91 to 1200·12)	949·38 (858·31 to 1043·15)	830·34 (753·09 to 910·77)	695·12 (629·89 to 763·62)	632·91 (522·58 to 772·69)
Rondônia	3149·39 (2700·14 to 3639·53)	2523·94 (2198·1 to 2909·8)	2048·98 (1796·3 to 2350·71)	1730·46 (1549·08 to 1925·37)	1316·25 (1167·93 to 1467·67)	939·92 (844·97 to 1039·88)	699·5 (621·71 to 779·21)	653·93 (532·9 to 795·68)
Roraima	2799·37 (2422·89 to 3209·46)	2238·15 (1934·03 to 2613·23)	1828·24 (1592·72 to 2081·75)	1341·22 (1188·47 to 1495·5)	1176·26 (1048·67 to 1321·52)	925·64 (835·33 to 1023·64)	715·29 (642·9 to 794·54)	714·25 (587·07 to 859·35)
Santa Catarina	1641·21 (1403·3 to 1914·87)	1422·15 (1215·31 to 1653·96)	1269·59 (1081·79 to 1482·76)	1048·58 (947·2 to 1155·72)	1013·63 (908·11 to 1128·29)	893·81 (807·31 to 994·15)	690·07 (618·86 to 766·24)	605·9 (498·52 to 734·49)
São Paulo	1801·87 (1553·3 to 2089·66)	1564·96 (1340·38 to 1813·5)	1425·84 (1233·96 to 1645·52)	1284·51 (1174·29 to 1407·84)	1080·97 (983·17 to 1200·73)	883·99 (811·81 to 966·66)	708·42 (648·16 to 776·14)	606·17 (507·18 to 732·21)
Sergipe	2132·11 (1820·1 to 2489·56)	1797·87 (1551·77 to 2078·32)	1530·36 (1310·76 to 1773·93)	1292·8 (1151·03 to 1465·47)	1040·95 (922·86 to 1163·03)	792·37 (719·36 to 874·59)	678·73 (598·24 to 766·12)	665·25 (538·58 to 825·39)
Tocantins	2457·89 (2070·36 to 2888·15)	2061·2 (1756·56 to 2385·09)	1625·72 (1394·64 to 1877·15)	1125·69 (931·71 to 1362·4)	988·69 (866·73 to 1122·8)	780·8 (698·44 to 871·62)	641·41 (565·2 to 721·45)	656·04 (530·26 to 803·38)
Paraguay	1406·7 (1179·6 to 1668·79)	855·02 (765·67 to 949·81)	828·74 (745·68 to 917·63)	734·61 (666·86 to 810·9)	626·74 (565·45 to 699·43)	638·86 (574·29 to 711·8)	648·06 (566·3 to 741·92)	621·07 (462·88 to 821·45)
North Africa and Middle East	2409·11 (2204·37 to 2633·9)	1977·88 (1823·46 to 2130·97)	1641·27 (1531·33 to 1763·2)	1333·28 (1260·92 to 1411·26)	1147·81 (1091·93 to 1207·57)	955·28 (900·68 to 1018·63)	850·24 (798·65 to 906·83)	775·33 (707·85 to 853·88)
North Africa and Middle East	2409·11 (2204·37 to 2633·9)	1977·88 (1823·46 to 2130·97)	1641·27 (1531·33 to 1763·2)	1333·28 (1260·92 to 1411·26)	1147·81 (1091·93 to 1207·57)	955·28 (900·68 to 1018·63)	850·24 (798·65 to 906·83)	775·33 (707·85 to 853·88)
Afghanistan	3009·72 (2286·69 to 4105·23)	2460·6 (1964·04 to 3159·14)	2309·63 (1919·51 to 2817·76)	2668·12 (2195·07 to 3554·46)	1895·2 (1559·47 to 2259·25)	1896·17 (1501·51 to 2435·55)	1552·85 (1131·18 to 2118·69)	1474·33 (1043·95 to 2112·68)
Algeria	1765·07 (1579·11 to 1959·84)	1911·73 (1664·74 to 2173·84)	1710·9 (1478·15 to 1956·48)	1634·88 (1433·64 to 1851·35)	1231·27 (1073·53 to 1412·5)	995·8 (856·14 to 1162·69)	815·47 (711·57 to 927·48)	738·12 (612·64 to 881·2)
Bahrain	1953·47 (1619·66 to 2344·92)	1689·29 (1423·2 to 1982·26)	1397·65 (1159·06 to 1663·77)	1291·46 (1126·24 to 1468·96)	1241·79 (1114·33 to 1375·6)	1030·24 (921·37 to 1143·33)	916·45 (829·16 to 1005·69)	735·42 (602·17 to 895·29)
Egypt	2625·3 (2345·16 to 2922·55)	2019·47 (1873·69 to 2191·01)	1899·67 (1726·68 to 2092·46)	1499·66 (1366·91 to 1660·47)	1340·6 (1222·76 to 1465·1)	1097·85 (1006·28 to 1199·92)	1103·84 (1008·33 to 1216·76)	1025·52 (835·23 to 1257·03)
Iran	2756·38 (2463·18 to 3099·28)	2212·5 (1976·42 to 2485·22)	1609·84 (1444·56 to 1796·2)	1137·43 (1037·44 to 1259·19)	1068·06 (971·94 to 1177·08)	847·46 (771·8 to 927·83)	676·76 (628·66 to 731·14)	596·07 (544·16 to 654·05)
Iraq	1564·19 (1343·25 to 1809·7)	1259·15 (1101·19 to 1436·53)	1135·67 (966·35 to 1325·86)	1100·54 (956·37 to 1266·86)	1082·4 (925·95 to 1244·63)	999·06 (787·34 to 1261·01)	926·08 (690·11 to 1239·92)	836·07 (607·62 to 1140·44)

Supplemental Results Table 3a: Age-standardised mortality rates by location, both sexes, 1950, 1960, 1970, 1980, 1990, 2000, 2010, 2019

Location	1950	1960	1970	1980	1990	2000	2010	2019
Jordan	1779·65 (1318·33 to 2405·18)	1510·31 (1222·49 to 1873·74)	1295·28 (1125·75 to 1495·87)	1106·14 (992·18 to 1229·54)	945·89 (836·65 to 1077·15)	849·06 (726·81 to 992·53)	642·43 (572·09 to 729·81)	574·97 (488·93 to 672·13)
Kuwait	1199·38 (945·58 to 1484·5)	863·63 (749·85 to 989)	848·11 (792·23 to 907·66)	804·54 (748·63 to 862·77)	680·26 (615·57 to 751·03)	564·36 (509·09 to 628·69)	487·73 (451·92 to 527·38)	438·38 (367·67 to 528·19)
Lebanon	1593·73 (1301·62 to 1942·82)	1187·2 (953·63 to 1433·8)	1066·03 (890·01 to 1251·35)	1015·31 (844·48 to 1227·38)	1003·15 (829·55 to 1243·93)	759·35 (661·59 to 871·49)	730·42 (654·31 to 810·47)	669·31 (561·57 to 794·82)
Libya	2285·62 (1925·72 to 2644·18)	1758·8 (1455·74 to 2093·16)	1070·85 (950·79 to 1205·05)	883·55 (788·45 to 995·09)	773·66 (656·06 to 914·41)	678·53 (601·47 to 764·17)	639·42 (586·31 to 705·61)	655·27 (530·91 to 837·99)
Morocco	2550·01 (2211·42 to 2921·7)	2184·33 (1902·31 to 2515·05)	1704·72 (1474·63 to 1951·93)	1376·74 (1225·09 to 1552·14)	1089·41 (972·08 to 1221·49)	965·04 (843·14 to 1101·98)	867·74 (725·68 to 1033·36)	854·37 (704·67 to 991·1)
Oman	3172·36 (2189·58 to 4706·17)	2439·44 (1792·66 to 3366·74)	1711·47 (1326·82 to 2229·78)	1441·19 (1141·94 to 1802·75)	1278·84 (1049·81 to 1524·8)	1167·01 (1026·95 to 1331·9)	1089·82 (1015·58 to 1167·89)	916·5 (824·99 to 1020·52)
Palestine	1893·01 (1467·91 to 2418·38)	1519·69 (1235·41 to 1835·31)	1517·9 (1289·94 to 1781·68)	1145·87 (908·72 to 1410·28)	1077·47 (884·26 to 1294·32)	992·68 (881·42 to 1117·32)	823·28 (747·56 to 910·35)	798·62 (695·98 to 916·68)
Qatar	1220·78 (849·48 to 1756·76)	1180·32 (888·66 to 1595·64)	1090·77 (847·63 to 1392·41)	934 (756·99 to 1125·22)	1157·37 (995·22 to 1361·22)	1103·33 (962·5 to 1272·64)	1017·14 (887·14 to 1152·7)	879·28 (729·86 to 1062·35)
Saudi Arabia	1819·92 (1491·26 to 2208·36)	1759·32 (1440·17 to 2100·01)	1437·97 (1175·99 to 1714·07)	1123·95 (927·39 to 1373·34)	1091·37 (920·51 to 1290·86)	1014·42 (904·87 to 1134·06)	916·16 (825·01 to 1005·96)	763·03 (626·13 to 928·97)
Sudan	2258·59 (1941·96 to 2616·53)	2035·69 (1731·2 to 2383·05)	1911·53 (1650·21 to 2179·93)	1749·1 (1531·66 to 1978·81)	1511·92 (1330·07 to 1709·1)	1270·51 (1058·13 to 1500·85)	1060·87 (861·4 to 1261·56)	941·15 (780·54 to 1156·06)
Syria	1704·17 (1430·62 to 2011·25)	1262·99 (1057·99 to 1515·32)	991·4 (874·69 to 1125·54)	821·73 (706·94 to 946·14)	1038·75 (869·69 to 1233·74)	973·66 (852·97 to 1121·4)	825·27 (697·94 to 976·5)	878·29 (692·7 to 1119·1)
Tunisia	2557·25 (2189·66 to 2974·68)	2099·16 (1848·06 to 2384·96)	1712·51 (1531·77 to 1929·62)	1212·28 (1087·06 to 1348·59)	820·07 (726·4 to 926·28)	761·36 (641·39 to 898·51)	681·18 (522·15 to 846·47)	610·26 (470·4 to 788·41)
Turkey	2348·1 (1994·13 to 2720·92)	1885·34 (1603·29 to 2207·52)	1457·4 (1257·21 to 1695·47)	1126·75 (1022·44 to 1247·63)	955·13 (868·55 to 1048·12)	671·89 (585·58 to 778·75)	637·37 (569·32 to 714·89)	566·25 (456·73 to 684·67)
United Arab Emirates	1507·32 (1153·57 to 1956·49)	1434·73 (1184·27 to 1743·1)	1269·41 (1064·93 to 1543)	1195·67 (995·55 to 1411·97)	1272·97 (1110·28 to 1461·54)	1369·08 (1197·94 to 1571·43)	1184·47 (1013·43 to 1377·7)	841·18 (678·96 to 1057·57)
Yemen	3816·59 (2640·98 to 5747·61)	3025·86 (2285·69 to 4207·68)	2568·79 (2034·14 to 3292·43)	1787·68 (1466·2 to 2187·59)	1476·01 (1245·9 to 1757·29)	1265·65 (1054·07 to 1523·12)	1071 (889·9 to 1299·32)	1077·33 (856·03 to 1367·85)
South Asia	2673·94 (2391·24 to 2985·8)	2411·83 (2184·28 to 2670·46)	2170·41 (2001·74 to 2344·49)	1753·6 (1646·91 to 1880·61)	1544·84 (1443·05 to 1654·07)	1358·11 (1268·26 to 1454·92)	1072·62 (999·11 to 1152·88)	918·88 (806·62 to 1051·47)
South Asia	2673·94 (2391·24 to 2985·8)	2411·83 (2184·28 to 2670·46)	2170·41 (2001·74 to 2344·49)	1753·6 (1646·91 to 1880·61)	1544·84 (1443·05 to 1654·07)	1358·11 (1268·26 to 1454·92)	1072·62 (999·11 to 1152·88)	918·88 (806·62 to 1051·47)
Bangladesh	2745·64 (2350·93 to 3137·29)	2360·61 (2035·12 to 2710·37)	2525·21 (2190·39 to 2916·15)	1743·71 (1547·6 to 1955·44)	1512·29 (1383·63 to 1666·35)	1145·46 (1045·75 to 1262·21)	946·31 (853·72 to 1049·51)	717·76 (574·4 to 874·49)
Bhutan	3022·57 (2511·54 to 3568·56)	2512·89 (2022·91 to 3039·45)	2037·75 (1570·34 to 2609·54)	1805·85 (1372·86 to 2391·17)	1400·9 (1127·4 to 1768·09)	1122·34 (962·63 to 1291·22)	899·74 (747·86 to 1041·82)	819·77 (677·09 to 946·75)
India	2720·77 (2393·91 to 3107·25)	2521·74 (2239·68 to 2825·08)	2285·85 (2078 to 2514·63)	1863·63 (1725·63 to 2036·77)	1597·2 (1468·47 to 1738·62)	1382·51 (1270·96 to 1510·86)	1058·4 (972·73 to 1156·74)	910·42 (777·39 to 1064·28)
Andhra Pradesh	2553·4 (2132·05 to 3024·85)	2427·28 (2039·2 to 2869·67)	2241·67 (1893·49 to 2594·81)	1800·32 (1539·73 to 2107·55)	1571·94 (1326·18 to 1843·36)	1351·45 (1148·32 to 1575·51)	1045·77 (880·19 to 1232·99)	830·62 (652·51 to 1043·25)
Arunachal Pradesh	2667·84 (2218·77 to 3186·57)	2509·73 (2082·66 to 2962·91)	2304·58 (1942·8 to 2680·84)	1726·99 (1460·48 to 2033·38)	1502·92 (1262·62 to 1759·79)	1285·02 (1095·53 to 1499·87)	991·92 (839·42 to 1170·34)	853·57 (673·32 to 1061·17)
Assam	3001·02 (2518·8 to 3530·52)	2776·48 (2347·81 to 3305·52)	2515·79 (2131·05 to 2947·96)	1994·28 (1672·89 to 2400·91)	1745·42 (1529·97 to 1979·27)	1705·96 (1515·88 to 1909·77)	1344·77 (1198·1 to 1499·94)	1057·02 (847·53 to 1294·71)
Bihar	2427·49 (2030·34 to 2868·85)	2289·95 (1947·32 to 2657·79)	2194 (1884·02 to 2524·03)	1850·17 (1594·69 to 2138·38)	1581·43 (1352·31 to 1828·72)	1395·28 (1208·68 to 1594·3)	1111·1 (980·7 to 1258·41)	881·72 (716·72 to 1088·43)
Chhattisgarh	2739·25 (2324·95 to 3219·84)	2652·84 (2243·21 to 3119·54)	2457·91 (2091·69 to 2863·66)	2044·82 (1752·72 to 2407·92)	1752·57 (1484·14 to 2042·34)	1617·83 (1420·16 to 1853·36)	1284·59 (1143·17 to 1450·54)	1101·08 (900·49 to 1342·04)
Delhi	2316·67 (1927·6 to 2770·91)	2034·94 (1690·44 to 2421·77)	1829·23 (1558·73 to 2162·25)	1514·85 (1290·08 to 1783·47)	1373·78 (1176·57 to 1590·5)	1248·09 (1093·75 to 1422·46)	930·4 (825·4 to 1050·83)	741·25 (602·84 to 916·72)
Goa	1768·43 (1467·65 to 2136·39)	1649·07 (1334·47 to 2041·49)	1548·24 (1288·18 to 1837·11)	1256·74 (1068·08 to 1479·23)	1167·65 (988·7 to 1359·12)	1035·73 (865·72 to 1228·58)	788·53 (661·14 to 952·45)	695·63 (530·92 to 879·57)
Gujarat	2464·92 (2072·51 to 2928·76)	2282·93 (1948·61 to 2737·48)	2080·9 (1765·51 to 2425·57)	1775·24 (1518·4 to 2094·15)	1558·8 (1351·01 to 1789·57)	1274·41 (1129·41 to 1440·85)	1009·55 (901·26 to 1136·78)	933·21 (739·98 to 1145·14)
Haryana	2431·55 (2029·1 to 2927·11)	2283·55 (1866·18 to 2855·52)	2037·75 (1724·76 to 2385·3)	1537·73 (1307·05 to 1796·17)	1285·87 (1111·41 to 1471·69)	1197·66 (1061·78 to 1351·63)	953·52 (848·63 to 1077·71)	793·42 (629·04 to 978·69)
Himachal Pradesh	2150·27 (1806·64 to 2561·61)	2037·89 (1639·99 to 2470·61)	1872·24 (1586·26 to 2191·4)	1541·8 (1309·09 to 1814·1)	1356·27 (1169·05 to 1548·45)	1172·63 (1043·3 to 1331·04)	900·08 (802·55 to 1015·22)	830·76 (661·86 to 1017·97)
Jammu and Kashmir	1906·93 (1590·44 to 2295·41)	1838·08 (1519·18 to 2191·01)	1681·29 (1399·47 to 1994·66)	1434·47 (1221·45 to 1697·76)	1271·21 (1049·69 to 1528·49)	1111·25 (976·44 to 1264·73)	929·66 (826·31 to 1040·88)	855·53 (688·71 to 1062·87)
Jharkhand	2523·98 (2119·22 to 2987·02)	2360·54 (1977·7 to 2803·28)	2210·77 (1883·48 to 2561·05)	1900·08 (1635·28 to 2209·1)	1776·91 (1538·35 to 2053·77)	1578·37 (1388·24 to 1783·68)	1157·15 (1029·57 to 1294·98)	765·52 (629·48 to 924·97)
Karnataka	2600·06 (2172·72 to 3066·55)	2434·73 (2059·06 to 2873·9)	2179·56 (1863·12 to 2561·4)	1652·7 (1418·68 to 1934·12)	1378·26 (1199·72 to 1588·62)	1205·99 (1064·27 to 1357·3)	990·38 (882·58 to 1111·83)	939·76 (757·84 to 1143·98)
Kerala	2049·42 (1706·33 to 2455·57)	1778·76 (1497·57 to 2112·68)	1555·62 (1321·85 to 1826·36)	1318·03 (1117·16 to 1543·17)	1174·38 (1002·49 to 1346·81)	1047·31 (925·13 to 1173·03)	764·99 (677·27 to 862·88)	616·22 (494·56 to 766·58)
Madhya Pradesh	2961·35 (2477·93 to 3531·18)	2715·07 (2309·42 to 3203·08)	2474 (2104·56 to 2880·38)	2040·42 (1758·21 to 2342·07)	1719·28 (1477·87 to 1971·96)	1447·84 (1268·99 to 1643·15)	1160·14 (1031·47 to 1301·52)	993·9 (814·27 to 1196·74)
Maharashtra	2507·96 (2090·57 to 2933·75)	2334·11 (1971·73 to 2741·99)	2149·01 (1830·39 to 2491·87)	1691·09 (1462·12 to 1967·02)	1444·8 (1238·52 to 1665·84)	1297·64 (1158·07 to 1455·67)	876·02 (779·55 to 984·12)	776·3 (623·15 to 945·55)
Manipur	2273·21 (1898·97 to 2691·41)	2099·29 (1768·73 to 2500·99)	1893·47 (1578·7 to 2239·46)	1507·06 (1275·9 to 1766·52)	1330·01 (1133·8 to 1573·5)	1227·02 (1029·63 to 1453·78)	1003·23 (831 to 1175·67)	873·83 (686·56 to 1088·49)
Meghalaya	1912·25 (1564·83 to 2252·55)	1832·35 (1517·73 to 2161·7)	1772·94 (1511·91 to 2071·59)	1628·88 (1375·07 to 1912·96)	1467·46 (1226·56 to 1713·11)	1260·35 (1065·73 to 1478·49)	996·02 (845·16 to 1166·58)	887·94 (698·3 to 1117·17)
Mizoram	1700·3 (1428·47 to 2029·28)	1627·79 (1345·13 to 1956·96)	1550 (1298·91 to 1854·75)	1396·56 (1174·68 to 1636·39)	1268·22 (1081·48 to 1499·72)	1162·69 (975·1 to 1371·64)	984·83 (819·79 to 1160·21)	847·19 (663·83 to 1069·58)
Nagaland	2430·85 (2019·75 to 2894·72)	2220·4 (1843·9 to 2627·04)	1939·84 (1631·4 to 2267·71)	1519·17 (1284·4 to 1789·33)	1330·03 (1119·68 to 1575·82)	1218·34 (1024·35 to 1438·25)	1012·91 (834·76 to 1220·19)	869·26 (683·72 to 1079)
Odisha	3095·57 (2623·08 to 3667·33)	2859·72 (2434·17 to 3360·32)	2589·23 (2233·17 to 2986·62)	2071·3 (1775·43 to 2393·3)	1815·75 (1590·71 to 2103·61)	1630·57 (1450·36 to 1843·74)	1189·79 (1055·18 to 1350·73)	918·34 (735·33 to 1141·12)
Punjab	2070·46 (1719·87 to 2461·58)	1938·53 (1534·85 to 2404·38)	1735·57 (1463·93 to 2018·01)	1479·27 (1259·78 to 1723·89)	1325·43 (1144·76 to 1521·18)	1167·84 (1035·85 to 1316·49)	891·07 (787·78 to 1008·67)	772·2 (620·74 to 950·91)
Rajasthan	2245·35 (1862·32 to 2665·95)	2210·33 (1875·76 to 2622·02)	2063·56 (1757·21 to 2400·85)	1779·31 (1528·53 to 2058·88)	1545·14 (1344·36 to 1780·19)	1326·19 (1184·78 to 1493·32)	994·25 (891·86 to 1115·95)	987·62 (801·27 to 1204·06)
Sikkim	2130·22 (1768·58 to 2514·41)	2086·84 (1744·52 to 2499·51)	1959·39 (1637·47 to 2289·01)	1600·24 (1356·58 to 1861·6)	1363·6 (1159·72 to 1607·52)	1202·66 (1008·98 to 1416·7)	937·09 (784·01 to 1103·98)	772·31 (608·73 to 976·83)
Tamil Nadu	2950·68 (2509·5 to 3473·36)	2696·15 (2273·59 to 3145·12)	2407·17 (2063·15 to 2780·74)	2037·68 (1742·7 to 2344·95)	1759·56 (1527·29 to 2010·61)	1456·55 (1296·19 to 1638·2)	1156·73 (1025·08 to 1305·32)	930·45 (758·8 to 1140·12)
Telangana	2219·28 (1798·18 to 2674·51)	2120·61 (1749·38 to 2516·84)	2008 (1665·3 to 2370·43)	1714·76 (1439·28 to 2034·43)	1592·85 (1320·26 to 1898·96)	1414·64 (1168·9 to 1708·62)	1108·75 (908·4 to 1323·42)	842·52 (643·68 to 1091·82)
Tripura	2867·84 (2383·29 to 3397·47)	2548·24 (2138·09 to 2994·47)	2231·44 (1904·85 to 2598·24)	1725·32 (1455·15 to 2020·76)	1477·69 (1242·23 to 1735·21)	1245·34 (1059·56 to 1449·42)	986·47 (835·38 to 1154·08)	882·77 (698·65 to 1121·25)
Union Territories other than Delhi	2001·66 (1674·21 to 2375·49)	1776·7 (1444·21 to 2173·63)	1607·24 (1345·01 to 1913·04)	1302·76 (1095·11 to 1543·43)	1193·63 (1022·9 to 1413·98)	1093·88 (929·65 to 1274·76)	869·09 (718·76 to 1039·38)	768·54 (612·21 to 970·92)
Uttar Pradesh	3515·55 (2996·01 to 4131·77)	3277·54 (2831·07 to 3771·17)	2865·42 (2494·59 to 3256·96)	2249·15 (1964·12 to 2549·09)	1839·96 (1620·10 to 2097·05)	1510·74 (1356·05 to 1704·45)	1207·35 (1087·42 to 1352·5)	1186·67 (977·37 to 1441·86)
Uttarakhand	2466·11 (2053·23 to 2912·95)	2397·82 (2010·89 to 2858·78)	2239·58 (1870·25 to 2669·72)	1920·54 (1639·25 to 2217·48)	1782·62 (1519·33 to 2083·71)	1605·22 (1358·32 to 1872·96)	1248·89 (1081·26 to 1430·01)	1067·62 (848·85 to 1314·69)
West Bengal	2657·15 (2236·1 to 3130·75)	2395·98 (2010·31 to 2819·09)	2159·95 (1864·5 to 2494·36)	1794·19 (1545·84 to 2077·48)	1528·45 (1333·92 to 1755·43)	1360·43 (1215·62 to 1524·65)	957·88 (855·79 to 1069·56)	774·18 (621·3 to 950·38)
Nepal	2802·55 (2375·66 to 3251·26)	2401·11 (2066·22 to 2755·06)	2070·43 (1795·52 to 2393·74)	1911·27 (1648·77 to 2215·67)	1542·39 (1362·1 to 1782·54)	1156·11 (1039·07 to 1283·73)	1003·83 (906·66 to 1118·5)	964·49 (786·01 to 1146·14)
Pakistan	2173·02 (1927·66 to 2456·36)	1790·08 (1589·76 to 2011·24)	1473·51 (1321·28 to 1637·65)	1351·11 (1232·96 to 1492·42)	1378·73 (1223·29 to 1556·37)	1446·53 (1311·69 to 1592·49)	1309·63 (1126·78 to 1513·13)	1152·39 (1003·38 to 1326·02)
Southeast Asia, east Asia, and Oceania	2194·06 (1983·66 to 2424·76)	3145·22 (2533·82 to 4034·79)	1433·54 (1284·3 to 1606·18)	1311·01 (1196·53 to 1440·07)	1127·7 (1045·91 to 1222·21)	979·45 (915·29 to 1049·51)	824·29 (771·86 to 882·32)	686·67 (598·81 to 775·51)
East Asia	2153·19 (1908·84 to 2445·22)	3629·16 (2791·12 to 4858)	1369·27 (1184·09 to 1596·81)	1302·45 (1154·69 to 1471·33)	1120·2 (1015·14 to 1241·01)	959·47 (874·85 to 1051·26)	782·32 (719·07 to 855·87)	636·01 (533·2 to 749·94)
China	2099·69 (1855·64 to 2381)	3692·08 (2825·79 to 4956·33)	1370·54 (1179·24 to 1604·22)	1311·42 (1159·03 to 1484·19)	1129·6 (1022·13 to 1255·36)	958·3 (870·68 to 1053·71)	787·07 (721·98 to 863·15)	637·56 (530·27 to 757·59)
North Korea	5635·86 (3985·38 to 8304·72)	2205·15 (1618·59 to 3058·45)	1578·35 (1214·46 to 2069·62)	1218·99 (982·69 to 1518·85)	1056·46 (889·62 to 1251·55)	1469·32 (1065·88 to 2300·07)	960·15 (828·64 to 1094·41)	824·63 (684·91 to 1013·92)
Taiwan (province of China)	1689·19 (1458·21 to 1953·08)	1336·38 (1324·31 to 1347·95)	1050·93 (1041·96 to 1060·58)	875·5 (868·13 to 882·56)	739·96 (732·98 to 746·91)	625·4 (619·37 to 631·37)	504·21 (498·72 to 510·4)	482·09 (387·52 to 606·61)
Oceania	2206·97 (1877·04 to 2620·54)	1812·95 (1586·92 to 2059·3)	1537·78 (1364·26 to 1725·88)	1366·9 (1260·52 to 1481·53)	1367·66 (1210·41 to 1556·13)	1356·55 (1200·82 to 1534·11)	1349·21 (1177·4 to 1553·17)	1260·47 (1059·43 to 1521·01)
American Samoa	1411·78 (1241·53 to 1612·04)	1074·41 (963·98 to 1201·93)	1148·39 (1020·6 to 1297·85)	1055·19 (953·5 to 1163·19)	989·11 (905·31 to 1078·41)	947·22 (867·34 to 1039·52)	901·45 (827·34 to 988·66)	890·75 (745·09 to 1074·71)
Cook Islands	2419·82 (2139·92 to 2724·47)	1681·42 (1484·61 to 1891·7)	1322·59 (1169·17 to 1489·14)	1267·39 (1155·78 to 1398·64)	1096·99 (981·04 to 1224·32)	865·37 (771·24 to 968·78)	737·56 (660·54 to 829·48)	716·08 (608·64 to 844·25)
Fiji	1628·64 (1501·99 to 1762·77)	1319·14 (1187·01 to 1454·35)	1299·85 (1165·32 to 1452·18)	1204·77 (1096·29 to 1332·64)	1286·18 (1088·26 to 1511·32)	1399·89 (1270·81 to 1548·5)	1206·79 (1104·99 to 1332·6)	1160·35 (931·21 to 1414·72)
Guam	1047·57 (915·93 to 1190·68)	1170·53 (1073·84 to 1281·63)	1250·01 (1160·44 to 1355·86)	994·22 (924·2 to 1070·68)	866·69 (792·51 to 948·84)	670·28 (606·06 to 737·58)	583·37 (529·54 to 646·57)	617·08 (507·05 to 744·9)
Kiribati	2957·46 (2587·86 to 3372·46)	2537·75 (2166·03 to 2958·91)	2298·53 (1951·63 to 2690·23)	2093·68 (1747·65 to 2501·58)	2265·42 (1858·07 to 2495·45)	2038·47 (1753·48 to 2316·79)	1857·8 (1602·77 to 2123·1)	1725·86 (1427·64 to 2049·34)
Marshall Islands	2228·69 (1548·88 to 3235·86)	1855·09 (1387·39 to 2451·87)	1655·83 (1307·22 to 2104·98)	1451·71 (1223·61 to 1694·12)	1547·96 (1394·72 to 1718·13)	1516·32 (1349·67 to 1713·12)	1448·85 (1224·27 to 1676·06)	1344·71 (1073·75 to 1670·21)
Federated States of Micronesia	2550·12 (2200·63 to 2954·83)	2144·41 (1752·12 to 2596·47)	1920·63 (1485·6 to 2509·79)	1721·85 (1381·85 to 2152·96)	1633·56 (1351·43 to 1928·49)	1548·45 (1381·33 to 1720·79)	1469·62 (1246·06 to 1699·87)	1487·82 (1192·33 to 1805·26)
Nauru	1701·05 (1402·35 to 2045·61)	1559·32 (1327·14 to 1824·87)	1511·65 (1300·81 to 1756·76)	1531·54 (1264·5 to 1874·06)	1618·58 (1354·47 to 1898·98)	1866·51 (1595·98 to 2162·67)	1786·13 (1536·74 to 2056·01)	1523·51 (1270·79 to 1818·46)
Niue	1886·05 (1651·24 to 2151·07)	1361·39 (1169·98 to 1575·2)	1205·85 (1039·19 to 1418·04)	1117·16 (943·31 to 1323·7)	1117·16 (943·75 to 1351·1)	1122·37 (963·93 to 1330·77)	1033·12 (896·17 to 1197·83)	976·7 (796·08 to 1193·29)
Northern Mariana Islands	1323·42 (1088 to 1587·96)	1271 (1039·17 to 1540·19)	1172·63 (1001·29 to 1389·4)	1056·97 (901·98 to 1283·42)	998·25 (880·84 to 1168·05)	908·7 (803·45 to 1044·19)	878·07 (775·41 to 984·6)	849·51 (708·95 to 1009·08)
Palau	2208·96 (1832·79 to 2665·46)	1891·56 (1588·89 to 2275·27)	1631·54 (1359·5 to 1929·42)	1485·17 (1239·28 to 1782·48)	1352 (1095·79 to 1667·64)	1275·86 (1049·25 to 1519·76)	1229·52 (1000·82 to 1470·03)	1192·31 (960·71 to 1466·09)
Papua New Guinea	2296·05 (1828·19 to 2892·64)	1868·62 (1554·92 to 2218·87)	1516·7 (1285·42 to 1760·12)	1342·54 (1216·23 to 1481·62)	1346·77 (1127·28 to 1595·48)	1332·3 (1112·47 to 1576·97)	1376·38 (1155·95 to 1655·21)	1274·18 (1028·45 to 1585·08)
Samoa	1723·03 (1457·58 to 2034·02)	1319·49 (1163·77 to 1493·35)	1290·92 (1131·36 to 1475·48)	1232·57 (1033·32 to 1451·87)	1186·19 (1019·7 to 1404·07)	1091·7 (937·87 to 1320·42)	1027·51 (876·05 to 1214·24)	986·61 (825·68 to 1212·48)
Solomon Islands	3312·71 (2888·1 to 3790·72)	2902·42 (2509·52 to 3368·14)	2534·87 (2162·79 to 2936·59)	2256·09 (1885·04 to 2695·67)	2176·17 (1830·15 to 2581·39)	2095·53 (1785·36 to 2420·28)	2079·27 (1801·02 to 2396·31)	1929·93 (1581·1 to 2323·64)
Tokelau	1927·44 (1645·96 to 2265·83)	1663·92 (1402·61 to 1965·99)	1461·68 (1221·15 to 1769·6)	1302·32 (1114·21 to 1533·55)	1148·89 (983·6 to 1358·78)	1065·52 (891·79 to 1273·34)	972·64 (821·28 to 1169·72)	894·19 (738·36 to 1101·18)

Supplemental Results Table 3a: Age-standardised mortality rates by location, both sexes, 1950, 1960, 1970, 1980, 1990, 2000, 2010, 2019

Location	1950	1960	1970	1980	1990	2000	2010	2019
Tonga	1500·54 (1274·67 to 1768·09)	1323·62 (1155·73 to 1508·2)	1209·07 (1050·03 to 1390·18)	1087·86 (946·86 to 1240·29)	919·16 (796·24 to 1053·65)	954·3 (841·46 to 1090·55)	859·28 (736·6 to 987·57)	828·16 (681·84 to 1006·34)
Tuvalu	2558·2 (2117·01 to 3089·65)	2108·24 (1738·98 to 2530·47)	1852·49 (1485·69 to 2237·75)	1738·86 (1423·73 to 2048·95)	1562·34 (1344·34 to 1809·64)	1613·82 (1428·47 to 1825·7)	1239·4 (1018·41 to 1496·77)	1166·14 (908·86 to 1470·41)
Vanuatu	2479·97 (2106·66 to 2897·1)	2139·07 (1770·26 to 2565·64)	1816·2 (1504·03 to 2183·48)	1523·93 (1280·42 to 1807·38)	1492·8 (1222·1 to 1809·14)	1463·64 (1201·6 to 1769·45)	1400·31 (1150·12 to 1698·58)	1335·66 (1091·56 to 1659·79)
Southeast Asia	2345·05 (2140·72 to 2573·65)	1811·58 (1665·02 to 1983·57)	1614·25 (1493·11 to 1744·44)	1322·92 (1241·89 to 1414·44)	1147·27 (1084·44 to 1210·88)	1029·6 (960·23 to 1101·78)	914·91 (871 to 961·7)	812·44 (732·16 to 893·2)
Cambodia	2423·4 (2012·82 to 2885·62)	2102·54 (1762·65 to 2469·9)	2383·56 (2005·47 to 2838·09)	1926·24 (1559·84 to 2428·08)	1603·63 (1400·24 to 1840·24)	1464·28 (1310·42 to 1624·63)	1138·79 (1000·02 to 1283·75)	1016·08 (826·47 to 1205·73)
Indonesia	2605·16 (2307·34 to 2912·91)	2096·92 (1862·71 to 2392·26)	1736·04 (1539·44 to 1942·84)	1405·28 (1282·62 to 1543·21)	1213·28 (1119·55 to 1320·77)	1100·51 (964·99 to 1265·79)	1044·89 (956·94 to 1137·31)	956·05 (800·87 to 1123·74)
Aceh	2181·07 (1819·9 to 2594·43)	1805·5 (1468·88 to 2188·63)	1573·47 (1254·61 to 1913·59)	1322·38 (1126·69 to 1544·65)	1203·86 (1048·63 to 1385·47)	1116·25 (900·18 to 1357·82)	1138·79 (994·58 to 1302·13)	1073·83 (845·78 to 1327·92)
Bali	2351·5 (1982·07 to 2796·85)	1896·11 (1529·32 to 2322)	1634·08 (1312·84 to 2027·16)	1405·17 (1188·1 to 1638·6)	1194·45 (1041·44 to 1370·12)	1057·08 (878·36 to 1295·3)	936·99 (822·87 to 1068·58)	735·14 (560·89 to 956·43)
Bangka-Belitung Islands	2959·94 (2499·79 to 3466·62)	2433·61 (1977·29 to 2991·38)	2038·46 (1653·93 to 2479·64)	1652·28 (1397·84 to 1936·08)	1469·89 (1276·13 to 1704·08)	1351·97 (1120·95 to 1620·04)	1260·91 (1105·1 to 1440·84)	1164·25 (936·04 to 1437·81)
Banten	3278·28 (2796·87 to 3810·56)	2804·68 (2337·01 to 3439·78)	2201·22 (1811·8 to 2664·35)	1657·18 (1430·46 to 1931·77)	1304·47 (1141·68 to 1487·4)	1100·65 (904·03 to 1340·14)	1098·86 (949·48 to 1240·49)	1032·56 (794·16 to 1275·96)
Bengkulu	3285·1 (2774·33 to 3811·39)	2679·94 (2222·55 to 3262·27)	2185·04 (1766·87 to 2626·42)	1742·08 (1490·47 to 2009·63)	1437·1 (1253·18 to 1646·76)	1260·61 (1022·4 to 1554·77)	1174·86 (1020·15 to 1337·34)	1072·95 (840·78 to 1331·2)
Gorontalo	2733·52 (2303·98 to 3235·53)	2362·04 (1902·88 to 2891·51)	1989·84 (1593·15 to 2445·23)	1641·62 (1397·7 to 1932·11)	1438·96 (1246·29 to 1652·82)	1347·38 (1100·13 to 1654·19)	1300·69 (1115·13 to 1504·07)	1151·32 (871·45 to 1456·4)
Jakarta	1945·96 (1635·75 to 2312·65)	1671·9 (1380·16 to 2055·39)	1368·26 (1122·65 to 1677·2)	1116·04 (966·73 to 1298·53)	1021·2 (881·67 to 1175·58)	1054·22 (863·56 to 1304·61)	986·2 (833·91 to 1129·33)	893·49 (694·05 to 1114·84)
Jambi	2958·62 (2499·73 to 3442·55)	2428·57 (1990·24 to 2991)	2100·2 (1710·62 to 2611·32)	1755·9 (1512·06 to 2059·48)	1442·57 (1263·58 to 1659·01)	1203·3 (978·47 to 1479·7)	1104·09 (976·93 to 1256·06)	1024·23 (809·92 to 1249·22)
West Java	2969·12 (2552·77 to 3433·25)	2379·63 (1982·07 to 2858·69)	1893·32 (1552·39 to 2306·15)	1461·01 (1281·56 to 1664·98)	1198·89 (1063·08 to 1351·68)	1020·04 (845·28 to 1240·22)	985·51 (852·6 to 1134·27)	924·09 (728·16 to 1150·93)
Central Java	2313·67 (1975·33 to 2692·2)	1842·12 (1524·09 to 2203·85)	1522·86 (1262·92 to 1831·93)	1218·65 (1069·67 to 1395·38)	1035·27 (920·89 to 1157·82)	1032·16 (850·18 to 1244·35)	986·51 (861·85 to 1113·12)	891·76 (711·25 to 1094·86)
East Java	2360·04 (2031·38 to 2722·66)	1919·35 (1603·94 to 2281·56)	1615·94 (1347·77 to 1934·39)	1335·7 (1178·24 to 1520·75)	1177·07 (1060·03 to 1323·24)	1065·24 (889·88 to 1305·9)	999·5 (875·93 to 1141·48)	916·46 (733·39 to 1132·82)
West Kalimantan	2562·38 (2166·62 to 3034·63)	2286·49 (1848·22 to 2797·51)	2027·37 (1669·48 to 2448·54)	1698·96 (1458·12 to 1958·95)	1433·72 (1238·91 to 1640·24)	1262·26 (1013·64 to 1549·6)	1132·14 (990·5 to 1288·33)	1001·8 (798·84 to 1237·59)
South Kalimantan	3203·15 (2720·89 to 3763·26)	2741·99 (2261·25 to 3316·59)	2196·91 (1804·61 to 2677·71)	1721·53 (1500·13 to 1985·01)	1540·03 (1344·86 to 1762·7)	1430·71 (1168·05 to 1770·39)	1310·52 (1140·32 to 1513·45)	1171·51 (951·81 to 1467·38)
Central Kalimantan	2409·36 (2047·59 to 2833·11)	1938·97 (1579·05 to 2416·83)	1692·21 (1370·13 to 2146·19)	1457·25 (1234·49 to 1729·88)	1301·21 (1130·75 to 1492·95)	1080·02 (883·77 to 1327·93)	1097·52 (971·04 to 1240·83)	1039·73 (835·19 to 1290·42)
East Kalimantan	2094·44 (1737·41 to 2500·09)	1915·14 (1535·02 to 2362·61)	1669·08 (1334·19 to 2050·6)	1374·3 (1176·02 to 1592·59)	1263·69 (1101·31 to 1447·15)	1284·43 (1051·95 to 1567·65)	1166·78 (1023·17 to 1342·16)	1058·91 (831·73 to 1306·77)
North Kalimantan	1950·03 (1621·99 to 2332·97)	1822·12 (1492·12 to 2248·52)	1607·36 (1306·79 to 1943·92)	1236·79 (1057·17 to 1444·28)	978·93 (836·99 to 1143·28)	808·48 (628·66 to 1004·05)	779·54 (639·49 to 929·47)	743·61 (548·09 to 973·84)
Riau Islands	2193·3 (1830·79 to 2603·38)	1915·83 (1544·53 to 2330·86)	1630·45 (1316·05 to 2019·14)	1400·26 (1179·01 to 1672·64)	1246·18 (1073·56 to 1448·7)	978·86 (795·37 to 1215·5)	975·61 (847·24 to 1102·11)	920·93 (716·51 to 1149·3)
Lampung	2539·12 (2129·55 to 3012·99)	2114·36 (1717·62 to 2625·77)	1733·71 (1416·67 to 2112·05)	1380·14 (1200·78 to 1594·66)	1199·06 (1049·94 to 1369·64)	1011·35 (815·87 to 1248·73)	968·77 (828·02 to 1124·54)	918·44 (713·82 to 1168·04)
Maluku	3588·61 (3061·31 to 4165·84)	2791·16 (2306·89 to 3399·81)	2310·13 (1890·42 to 2801·17)	1893·88 (1628·04 to 2184·46)	1620·83 (1412·11 to 1857·75)	1415·77 (1139·89 to 1715·38)	1382·73 (1182·16 to 1610·63)	1208·82 (965 to 1510·04)
North Maluku	3460·97 (2916·25 to 4057·39)	2866·82 (2325·97 to 3484·43)	2455·6 (1967·64 to 3008·29)	2097·01 (1795·51 to 2441·35)	1667·52 (1435·53 to 1941·98)	1495·7 (1210·53 to 1821·04)	1394·21 (1211·88 to 1603·81)	1224·52 (955·55 to 1517·27)
West Nusa Tenggara	3546·37 (3049·74 to 4138·41)	2946·14 (2449·69 to 3575·47)	2478·23 (2039·74 to 2997·04)	1973·3 (1697·86 to 2273)	1615·37 (1389·86 to 1858·79)	1363·2 (1114·74 to 1677·77)	1188·08 (1026·06 to 1355·93)	1089·44 (877·21 to 1344·48)
East Nusa Tenggara	3178·33 (2695·55 to 3748·16)	2537·54 (2068·61 to 3091·02)	2113·33 (1718·49 to 2597·47)	1708·31 (1464·61 to 1959·49)	1461·24 (1281·75 to 1662·32)	1273·6 (1043·8 to 1578·41)	1111·59 (962·37 to 1279·82)	1046·21 (810·43 to 1297·81)
Papua	2060·48 (1718·43 to 2441·82)	1964·13 (1577·57 to 2463·99)	1767·56 (1419·62 to 2175·13)	1549·61 (1316·9 to 1807·95)	1454·62 (1256·19 to 1666·07)	1431·97 (1166·08 to 1768·09)	1429·86 (1210·8 to 1661·3)	1286·89 (986·68 to 1610·21)
West Papua	2073·3 (1725·11 to 2493·61)	1915·96 (1543·73 to 2402·74)	1757·34 (1408·75 to 2164·47)	1513·26 (1262·84 to 1784·19)	1369·44 (1163·17 to 1597·59)	1294·11 (1065·57 to 1586·87)	1329·26 (1162·83 to 1508·44)	1098·33 (877·1 to 1380·2)
Riau	2266·48 (1897·63 to 2683·79)	2026·84 (1648·35 to 2509·48)	1735·52 (1410·69 to 2138·6)	1389·59 (1188·4 to 1607·34)	1219·22 (1055·89 to 1395·14)	1087·58 (881·87 to 1341·51)	1036·93 (885·95 to 1187·54)	941·14 (725·88 to 1180·14)
West Sulawesi	4143·6 (3543·55 to 4833·6)	3336·24 (2753·89 to 4063·7)	2788·73 (2265·19 to 3401·09)	2197·96 (1898·53 to 2553·53)	1829·45 (1567·72 to 2090·23)	1550·64 (1243·99 to 1920·62)	1330·28 (1147·78 to 1530·34)	1194·56 (927·92 to 1522·63)
South Sulawesi	2837·26 (2424·61 to 3309·47)	2349·28 (1934·22 to 2824·07)	1966·21 (1607·44 to 2419·23)	1603·1 (1383·44 to 1848·36)	1329·81 (1160·2 to 1525·17)	1141·33 (933·83 to 1406·7)	1077·88 (938·95 to 1217)	976·81 (758·89 to 1227·76)
Central Sulawesi	3512·9 (3008·27 to 4103·61)	2703·91 (2241·05 to 3319)	2241·86 (1839·01 to 2759·8)	1848·4 (1589·14 to 2124·17)	1642·86 (1420·14 to 1887·81)	1488·5 (1208·94 to 1838·69)	1296·98 (1106·99 to 1505·93)	1158·09 (913·33 to 1475·46)
Southeast Sulawesi	3017·64 (2560·32 to 3539·29)	2584·04 (2097·49 to 3154·1)	2234·61 (1831·69 to 2717·63)	1747·17 (1493·63 to 2026·57)	1468 (1266·44 to 1675·36)	1351·12 (1084·25 to 1644·82)	1255·59 (1082·08 to 1441·78)	1150·74 (904·71 to 1445·24)
North Sulawesi	2462·6 (2068·9 to 2933·57)	2054·98 (1681·25 to 2525·76)	1765·5 (1418·31 to 2221·5)	1496·88 (1249·3 to 1753·82)	1375·68 (1191·07 to 1585·83)	1228·75 (1008·12 to 1513·49)	1152·49 (1009·69 to 1319·51)	1079·26 (848·04 to 1340·49)
West Sumatra	3470·52 (2956·33 to 4064·36)	2374·3 (1947·36 to 2880·82)	1862·84 (1530·11 to 2236·35)	1438·15 (1239·98 to 1662·55)	1255·19 (1091·75 to 1431·97)	1168·53 (955·06 to 1418·07)	1123·5 (991·7 to 1264·13)	981·37 (788·78 to 1209·45)
South Sumatra	2498·87 (2123·76 to 2921)	1983·97 (1623·86 to 2442·13)	1634·98 (1334·29 to 2025·3)	1269·8 (1106·78 to 1442·61)	1150·23 (1005·95 to 1309·4)	1033·27 (842·77 to 1261·45)	989·38 (854·54 to 1136·11)	939·83 (731·33 to 1181·08)
North Sumatra	2420·32 (2040·62 to 2819·5)	1988·2 (1621·48 to 2448·58)	1694·9 (1364·48 to 2071·52)	1417·11 (1208·23 to 1647·4)	1294·91 (1134·02 to 1479·42)	1237·02 (1009·25 to 1524·9)	1165·15 (1027·57 to 1327·28)	1080·04 (857·79 to 1345·51)
Yogyakarta	1852·42 (1550·74 to 2215·41)	1475·86 (1204·63 to 1837·29)	1305·4 (1023·67 to 1645·94)	1140·44 (942·85 to 1344·58)	1091·22 (956·57 to 1233·38)	1002·81 (813·08 to 1216·91)	973·15 (859·77 to 1104·76)	938·08 (763·55 to 1146·29)
Laos	3064·41 (2205·49 to 4361·57)	2826·32 (2127·49 to 3742·62)	2588·28 (2048·99 to 3203·42)	2212·52 (1834·8 to 2635·29)	1874·5 (1590·76 to 2179·32)	1575·4 (1359·97 to 1792·34)	1220·9 (1036·03 to 1418·61)	1040·08 (854·92 to 1235·41)
Malaysia	1835·19 (1554·92 to 2141·81)	1129·85 (1060·25 to 1212·96)	1021·61 (957·38 to 1095·25)	926·84 (837·01 to 1022·5)	870·19 (808·54 to 941·46)	854·83 (796·65 to 915·36)	790·51 (732·1 to 852·41)	746·43 (595·19 to 917·06)
Maldives	3512·93 (2968·27 to 4105·5)	2852·39 (2445·11 to 3278·37)	2096·27 (1852·35 to 2356·98)	1627·86 (1483·56 to 1794·01)	1234·47 (1145·02 to 1330·31)	880·62 (814·72 to 948·87)	595·82 (534·25 to 663·43)	538·78 (457·16 to 632·57)
Mauritius	2137·65 (1983·07 to 2307·6)	1733·43 (1589·52 to 1880·19)	1329·58 (1226·93 to 1443·76)	1170·11 (1067·82 to 1289·42)	985·07 (917·95 to 1057·27)	852·37 (789·26 to 921·35)	741·3 (687·22 to 796·89)	682·09 (545·25 to 839·62)
Myanmar	3612·94 (3010·84 to 4302·87)	2923·93 (2424·73 to 3511·22)	2529·19 (2094·36 to 3032·75)	2010·75 (1672·64 to 2374·14)	1739·24 (1462·5 to 2055·91)	1554·93 (1283·3 to 1874·33)	1221·32 (1060·72 to 1410·01)	1001·92 (848·39 to 1154·96)
Philippines	1481·81 (1348·4 to 1645·04)	1210·54 (1107·88 to 1325·1)	1238·18 (1142·48 to 1349·6)	1151·32 (1062·04 to 1252·19)	1023·44 (940·19 to 1115·2)	920·01 (844·01 to 1004·78)	929·96 (846·31 to 1014·06)	869·61 (732·79 to 1027·11)
Seychelles	1426·38 (1285·15 to 1579·39)	1197·56 (1104·74 to 1299·44)	1104·87 (1013·04 to 1206·38)	851·67 (773·18 to 941·95)	954·5 (867·43 to 1053·57)	869·36 (794·41 to 947·68)	833·5 (772·46 to 899·35)	810·06 (701·16 to 942·5)
Sri Lanka	1633·12 (1517·08 to 1753·15)	1234·22 (1132·99 to 1350·83)	1182·09 (1096·76 to 1274·93)	1001·2 (931·46 to 1079·73)	1011·94 (884·07 to 1153·95)	893·64 (783·64 to 1030·95)	781·98 (724·54 to 845·32)	622·72 (478·27 to 807·22)
Thailand	1754·86 (1530·9 to 1987·8)	1227·43 (1124·76 to 1347·91)	1134·92 (1028·73 to 1243·38)	1064·56 (972·05 to 1171·45)	848·65 (766·71 to 936·79)	804·01 (709·19 to 905·49)	589·48 (525·5 to 654·97)	533·97 (403·53 to 684·57)
Timor-Leste	2691·31 (2164·3 to 3301·83)	2262·71 (1928·55 to 2637·55)	1948·06 (1617·8 to 2306·94)	1828·4 (1614·12 to 2109·27)	1350·54 (1205·92 to 1533·38)	1146·3 (1018·21 to 1308·06)	973·38 (863·3 to 1090·76)	981·51 (819·61 to 1126·61)
Vietnam	2077·28 (1720·57 to 2532·65)	1479·16 (1210·88 to 1816·84)	1572·94 (1342·67 to 1874·97)	1106·98 (958·77 to 1300·09)	1002·45 (866·66 to 1152·27)	868·63 (782·65 to 975·36)	827·79 (747·35 to 921·96)	772·28 (637·93 to 917·83)
Sub-Saharan Africa	2571·02 (2229·77 to 2927·99)	2332·52 (2092·84 to 2572·72)	2074·71 (1908·29 to 2249·64)	1823·77 (1703·28 to 1948·77)	1739·5 (1656 to 1828·79)	1839·45 (1717·78 to 1957·39)	1482·6 (1395·57 to 1582·13)	1193·34 (1101·78 to 1305·83)
Central sub-Saharan Africa	2719·21 (2286·91 to 3201·76)	2363·11 (2006·19 to 2779·44)	2196·93 (1908·26 to 2501·26)	2015·88 (1752·18 to 2304·53)	1877·69 (1652·81 to 2115·57)	1882·08 (1630·21 to 2155·21)	1564·96 (1297·77 to 1874·62)	1266·87 (996·09 to 1631·56)
Angola	2588·2 (2161·23 to 3058·36)	2412·55 (2040 to 2801·89)	2345·52 (1965·75 to 2741·68)	2210·49 (1822·19 to 2666·17)	2103·6 (1667·85 to 2668·9)	1901·4 (1600·05 to 2277·08)	1451·54 (1242·69 to 1700·99)	1208·68 (1011·83 to 1468·44)
Central African Republic	2789·63 (2105·62 to 3650·6)	2529·84 (2014·7 to 3136·91)	2345·01 (1960·64 to 2756·46)	2264·19 (1931·42 to 2597·59)	2364·12 (2068·83 to 2684·53)	2807·66 (2357·03 to 3270·63)	2426·9 (1958·57 to 2986·72)	2107·64 (1626·38 to 2716·19)
Congo (Brazzaville)	3175·24 (2391·17 to 4173·93)	2712·01 (2240·96 to 3302·19)	2430·16 (2054·51 to 2851·02)	2057·18 (1754·67 to 2423·63)	2010·2 (1711·36 to 2332·52)	2036·64 (1749·44 to 2366·97)	1496·26 (1275·68 to 1738·1)	1263·7 (1031·32 to 1531·91)
DR Congo	2729·43 (2244·11 to 3262·25)	2310·55 (1909·68 to 2830·01)	2132·84 (1805·58 to 2471·52)	1957·09 (1667·08 to 2303·55)	1789·85 (1522·83 to 2089·64)	1821·36 (1500·21 to 2205·94)	1564·24 (1211·69 to 2028·33)	1251·53 (901·51 to 1789·02)
Equatorial Guinea	3848·75 (3223·44 to 4540·45)	3059·1 (2511·18 to 3707·95)	2593·91 (2088·97 to 3175·39)	2162·87 (1796·43 to 2569·77)	2108·49 (1726 to 2554·5)	1581·43 (1207·1 to 2045·73)	1240·39 (952·86 to 1560·82)	1160·22 (920·95 to 1447)
Gabon	2744·59 (2204·19 to 3378·36)	2135·05 (1810·04 to 2491·92)	1917·12 (1571·24 to 2357·08)	1615·39 (1325·88 to 1965·57)	1512·11 (1318·34 to 1741·09)	1574·78 (1319·19 to 1840·96)	1336·58 (1144·12 to 1535·59)	1114·65 (914·73 to 1313·15)
Eastern sub-Saharan Africa	2856·52 (2473·53 to 3262·79)	2473·12 (2226·14 to 2743·51)	2246·38 (2070·76 to 2436·74)	1990·54 (1873·62 to 2116·86)	1965·9 (1860·13 to 2080·18)	1969·3 (1842·96 to 2108·64)	1439·93 (1351·01 to 1525·27)	1162·1 (1064·84 to 1269·89)
Burundi	2920·14 (2181 to 3895·52)	2502·51 (1995·43 to 3095·45)	2392·7 (2003·92 to 2807·05)	2226·56 (1940·28 to 2555·85)	2262·77 (1959·9 to 2621·85)	2588·46 (2218·03 to 2999·53)	1574·42 (1337·53 to 1810·29)	1294·59 (1031·37 to 1629·15)
Comoros	2495·24 (1956·18 to 3131·97)	2277·85 (1883·53 to 2695·85)	1970·22 (1634·33 to 2354·91)	1786·58 (1537·06 to 2085·17)	1560·78 (1341·94 to 1810·48)	1382·98 (1201·85 to 1586·33)	1135·03 (966·28 to 1330·18)	1014·5 (822·21 to 1266·99)
Djibouti	1803·5 (1335·16 to 2493·95)	1672·64 (1257·36 to 2212·13)	1514·08 (1175·83 to 1892·85)	1359·73 (1130·69 to 1619·51)	1397·17 (1137·92 to 1694·55)	1451·63 (1135·2 to 1802·61)	1290·6 (1025·13 to 1597·87)	1119·48 (916·56 to 1418·14)
Eritrea	3212·57 (2338·07 to 4451·98)	2832·53 (2147·54 to 3639·32)	2881·22 (2141·59 to 4458·34)	2710·24 (2382·74 to 3078·48)	2496·55 (2167·95 to 2857·38)	2317·45 (1518·68 to 2364·25)	1609·26 (1187·23 to 2175·17)	1396·71 (982·91 to 1987·37)
Ethiopia	3336·55 (2480·95 to 4782·98)	2905·91 (2298·3 to 3810·97)	2745·62 (2319·27 to 3303·97)	2584·45 (2290·29 to 2894·84)	2393·41 (2165·95 to 2651·38)	2051·3 (1823·69 to 2307·93)	1264·73 (1156·16 to 1399·5)	999·26 (859·42 to 1175·95)
Kenya	2209·01 (1953·68 to 2457·75)	1777·26 (1569·26 to 2006·33)	1531·06 (1362·57 to 1742·61)	1304·27 (1169·65 to 1455·36)	1303·71 (1181·16 to 1440·6)	1751·83 (1542·46 to 1963·47)	1409·15 (1297·62 to 1528·22)	1142·44 (970·22 to 1343·15)
Baringo	2347·39 (1916·16 to 2791·92)	2054·11 (1600·47 to 2616·83)	1955·5 (1606·65 to 2372·19)	1769·07 (1469·03 to 2113·5)	1658·74 (1386·06 to 1994·44)	1707·91 (1420·61 to 2019·96)	1438·09 (1208·95 to 1700·69)	1165·08 (887·19 to 1502·53)
Bomet	971·33 (884·5 to 1360·57)	971·33 (753·81 to 1244·56)	917·07 (724·59 to 1140·35)	936·85 (670·06 to 1016·21)	1560·74 (770·39 to 1163·36)	1637·01 (1220·46 to 1982·87)	1283·06 (1055·18 to 1551·44)	1065·46 (830·2 to 1358·25)
Bungoma	2422·44 (2000·95 to 2935·81)	1910·56 (1519·03 to 2425·33)	1598·99 (1289·92 to 1948·83)	1384·16 (1154·35 to 1669·79)	1268·43 (1053·21 to 1522·53)	1451·4 (1190·2 to 1746·52)	1119·53 (933·76 to 1331·86)	950·38 (728·67 to 1232·23)
Busia	3895·2 (3223·79 to 4680·95)	2646·38 (2079·54 to 3369·72)	2025·35 (1664·68 to 2449·63)	1466·43 (1207·55 to 1771·97)	1452·04 (1166·69 to 1786·65)	1987·31 (1568·94 to 2472·43)	1375·05 (1121·44 to 1672·49)	1066·08 (781·39 to 1402·71)
Elgeyo Marakwet	1864·44 (1498·44 to 2263·97)	1633·05 (1283·43 to 2055·02)	1616·64 (1318·58 to 1953·84)	1505·19 (1225·11 to 1833·88)	1379·91 (1120·39 to 1676·77)	1549·32 (1278·16 to 1844·26)	1303·51 (1114·31 to 1533·97)	1096·2 (854·8 to 1418·51)
Embu	2577·1 (2133·52 to 3101·29)	1903·65 (1492·81 to 2406·03)	1384·43 (1131·22 to 1692·83)	1051·28 (859·47 to 1293·33)	978·25 (803·93 to 1192·91)	1199·08 (931·57 to 1554·48)	1116·34 (894·29 to 1372·89)	978·35 (744·86 to 1281·31)
Garissa	2087·25 (1717·84 to 2560·21)	1906·01 (1473·09 to 2405·57)	1692·98 (1354·26 to 2078·12)	1561·17 (1267·88 to 1919·86)	1454·25 (1183·7 to 1781·51)	1513·26 (1225·68 to 1884·96)	1419·9 (1168·88 to 1723·89)	1226·39 (939·56 to 1599·26)
Homa Bay	3979·12 (3387·73 to 4597·76)	2836·68 (2311·38 to 3414·37)	2469·82 (2082 to 2950)	1993·27 (1696·63 to 2334·09)	1968·04 (1626·21 to 2369·98)	3550·2 (2771·15 to 4449·56)	2454·34 (2019·67 to 2960·2)	1708·03 (1254·87 to 2341·16)

Supplemental Results Table 3a: Age-standardised mortality rates by location, both sexes, 1950, 1960, 1970, 1980, 1990, 2000, 2010, 2019

Location	1950	1960	1970	1980	1990	2000	2010	2019
Isiolo	3529·63 (2946·08 to 4171·24)	3096·35 (2451·25 to 3847·92)	2706·64 (2275·75 to 3242·62)	2068·34 (1701·32 to 2494·72)	1736·32 (1444·92 to 2073·16)	1803·36 (1399·67 to 2285·04)	1600·24 (1264·41 to 1975·64)	1290·9 (962·97 to 1711·82)
Kajiado	1610·1 (1284·47 to 1943·52)	1458·72 (1126·56 to 1846·12)	1400·74 (1112·73 to 1723·93)	1273·58 (1016·86 to 1559·87)	1242·9 (985·48 to 1536·67)	1561·25 (1272·65 to 1891·88)	1283·94 (1090·39 to 1504·05)	1077·76 (845·87 to 1366·18)
Kakamega	2557·62 (2122·43 to 3032·9)	2007·81 (1584·07 to 2494·73)	1687·74 (1398·91 to 2061·01)	1392·16 (1145·32 to 1675·7)	1452·76 (1209·92 to 1741·57)	1949·63 (1558·93 to 2396·06)	1424·14 (1176·28 to 1696·7)	1088·75 (839·97 to 1429·71)
Kericho	1283·66 (999·53 to 1618·59)	1233·19 (939·29 to 1569·86)	1160·43 (922·46 to 1440·71)	1064·53 (855·35 to 1321·36)	1078·85 (856·31 to 1354·76)	1445·74 (1148·75 to 1806·78)	1178·01 (945·94 to 1457·14)	965·27 (731·43 to 1277·58)
Kiambu	1776·45 (1437·39 to 2160·85)	1499·19 (1168·52 to 1903·45)	1327·15 (1083·01 to 1624·78)	1218·69 (996·94 to 1469·88)	1255·65 (1057·41 to 1481·01)	1718·41 (1416·98 to 2081·05)	1396·97 (1196·97 to 1633·67)	1138·54 (878·37 to 1441·22)
Kilifi	2856·15 (2381·98 to 3404·42)	2212·16 (1772·6 to 2758·25)	1838·07 (1528·3 to 2215·39)	1494·08 (1246·39 to 1782·03)	1346·61 (1116·24 to 1619·71)	1545·04 (1232·76 to 1903·27)	1277·6 (1054·95 to 1535·62)	1035·56 (783·79 to 1355·35)
Kirinyaga	2397·32 (1959·24 to 2908·45)	1894·29 (1481·57 to 2383·5)	1586·82 (1290·8 to 1933·99)	1127·8 (918·87 to 1373·63)	1097·61 (882·12 to 1364·55)	1395·34 (1090·09 to 1750·04)	1207·4 (981·97 to 1468·73)	1046·24 (783·26 to 1363·21)
Kisii	2251·02 (1862·85 to 2674·68)	2019·62 (1586·95 to 2528·45)	1764·16 (1415·17 to 2191·41)	1564·83 (1264·24 to 1925·71)	1558·68 (1277·57 to 1871)	1866·46 (1545·77 to 2252·52)	1419·52 (1220·08 to 1677·27)	1194·35 (919·93 to 1560·43)
Kisumu	2370·44 (1969·41 to 2836·91)	1935·59 (1520·61 to 2409·35)	1723·66 (1410·95 to 2089·17)	1553·12 (1274·37 to 1870·35)	1671·91 (1361·3 to 2017·33)	2803·51 (2199·21 to 3488·45)	2009·62 (1648·03 to 2416·37)	1538·68 (1112·73 to 2091·8)
Kitui	2636·6 (2176·75 to 3146·44)	1972·47 (1559·89 to 2477·84)	1624·49 (1354·81 to 1988·74)	1315·05 (1088·49 to 1602·11)	1222·47 (1006·99 to 1474·65)	1490·03 (1184·56 to 1835·9)	1208·66 (1018·15 to 1442·42)	1009·83 (762·1 to 1308·54)
Kwale	2866·38 (2366·93 to 3451·59)	2355·69 (1846·5 to 2988·23)	1933·07 (1580·15 to 2374·84)	1570·86 (1295·56 to 1897·26)	1442·25 (1169·58 to 1783·54)	1616·04 (1286·47 to 1983·33)	1454·51 (1215·19 to 1720·78)	1185·56 (884·46 to 1559·25)
Laikipia	1262·69 (991·75 to 1572·05)	1146·44 (878·38 to 1470·35)	1053·17 (837·6 to 1335·64)	934·22 (743·46 to 1165·04)	1050·02 (849·43 to 1286·99)	1561·57 (1214·73 to 1944·69)	1284·15 (1040·26 to 1532·45)	1015·89 (772·84 to 1292·2)
Lamu	3529·88 (2884·05 to 4233·27)	2482·49 (1932·09 to 3138·51)	1843·47 (1500·97 to 2297·59)	1242·64 (996·22 to 1527·37)	1277·68 (1026·22 to 1594·05)	1448·41 (1127 to 1861·62)	1278·4 (1008·12 to 1630·42)	1063·38 (776·34 to 1429·96)
Machakos	1692·89 (1373·69 to 2091·94)	1437·52 (1105·38 to 1847·45)	1262·7 (1022·42 to 1545·45)	1062·85 (859·03 to 1292·39)	989·23 (812·78 to 1188·14)	1320·71 (1040·55 to 1713·55)	1161·17 (965·83 to 1398·18)	988·3 (762·13 to 1269·26)
Makueni	2107·04 (1712·21 to 2564·65)	1504·91 (1173·06 to 1884·78)	1311·14 (1062·6 to 1602·73)	1107·19 (917·66 to 1337·86)	1095·91 (885·19 to 1321·98)	1799·17 (1344·14 to 2316·52)	1499·5 (1241·89 to 1804·41)	1165·57 (911·35 to 1482·3)
Mandera	1855·58 (1516·2 to 2248·85)	1723·15 (1336·44 to 2167·4)	1611·44 (1298·51 to 1982·14)	1520·75 (1232·1 to 1874·58)	1526·78 (1247·3 to 1851·4)	1629·57 (1318·32 to 2021·54)	1602·93 (1317·44 to 1919·18)	1389·18 (1032·18 to 1810·13)
Marsabit	2037·53 (1634·43 to 2479·32)	1851·78 (1422·16 to 2339·98)	1601·8 (1304·73 to 1984·21)	1345·27 (1086·46 to 1648·4)	1253·75 (1013·46 to 1508·82)	1400·34 (1081·31 to 1793·61)	1374·41 (1094·67 to 1683·06)	1179·29 (883·4 to 1569·19)
Meru	1690·8 (1383·62 to 2029·4)	1399·59 (1106·24 to 1729·09)	1208·84 (994·41 to 1466·48)	1013·01 (834·08 to 1228·2)	1009·24 (840·77 to 1203·17)	1324·16 (1055·07 to 1628·61)	1259·88 (1043·25 to 1495·49)	1088·16 (840·6 to 1417·19)
Migori	3283·86 (2675·94 to 3897·36)	2456·9 (1951·02 to 3071·22)	2098·21 (1739·18 to 2514·89)	1889·74 (1598 to 2232·12)	1830·62 (1507·13 to 2206·46)	2661·1 (2044·67 to 3368·66)	2109·09 (1699·47 to 2617·31)	1528·71 (1090·11 to 2056·62)
Mombasa	1900·76 (1547·14 to 2315·89)	1712·8 (1305·71 to 2183·7)	1362·91 (1106·35 to 1706·81)	1053·56 (845·74 to 1297·05)	1154·22 (940·68 to 1422·24)	1707·38 (1315·72 to 2182·87)	1368·35 (1111·47 to 1638·15)	1099·47 (826·61 to 1448·85)
Murang'a	2138·27 (1790·11 to 2555·62)	1512·36 (1183·92 to 1870·73)	1262·71 (1034·84 to 1547·42)	1045·11 (853·47 to 1248·66)	1047·31 (871·77 to 1241·57)	1390·67 (1113·3 to 1745·5)	1239·45 (1035·39 to 1488·95)	1013·2 (776·82 to 1306·75)
Nairobi	2173·2 (1815·86 to 2608·65)	1753·51 (1415·21 to 2185·34)	1323·65 (1098·16 to 1607·49)	1081·82 (902·11 to 1278·92)	1206·43 (991·24 to 1437·83)	1822·16 (1501·97 to 2170·13)	1430·89 (1255·37 to 1630·41)	1157·19 (935·87 to 1434·91)
Nakuru	1275·86 (1021·85 to 1557·78)	1191·15 (922·86 to 1530·86)	1133·98 (915·22 to 1410·82)	960·25 (862·39 to 1291·34)	1124·14 (917·36 to 1370·12)	1400·02 (1285·61 to 1961·98)	1243·91 (1036·17 to 1482·14)	992·72 (768·01 to 1286·96)
Nandi	1676·53 (1328·29 to 2053·16)	1447·61 (1125·03 to 1836·71)	1329·29 (1065·47 to 1665·81)	1231·55 (1020·6 to 1522·7)	1265·78 (1028·63 to 1562·27)	1671·43 (1369·34 to 2045·44)	1308·53 (1092·28 to 1568·84)	1052·87 (785·95 to 1369·56)
Narok	1509·72 (1230·2 to 1839·82)	1429·15 (1121·03 to 1819·95)	1452·7 (1160·14 to 1801·68)	1491·18 (1209·54 to 1852·69)	1535·58 (1232·76 to 1881·22)	1825·4 (1500·01 to 2259·97)	1460·31 (1222·6 to 1775·29)	1222·23 (941·86 to 1590·46)
Nyamira	1787·09 (1468·31 to 2159·73)	1494·11 (1161·87 to 1898·26)	1348 (1083·22 to 1678·12)	1250·49 (1010·49 to 1547·33)	1290·91 (1059·07 to 1556·3)	2001·32 (1599·26 to 2506·58)	1874·1 (1553·98 to 2263·45)	1500·12 (1066·8 to 2003·15)
Nyandarua	2059·06 (1652·8 to 2524·12)	1716·79 (1313·24 to 2204·02)	1442·64 (1154·88 to 1780·41)	1237·05 (1000·1 to 1535·12)	1248·81 (1036·12 to 1504·34)	1709·21 (1367·17 to 2135·64)	1643·33 (1364·78 to 1955·15)	1338·42 (991·26 to 1749·36)
Nyeri	2096·9 (1694·3 to 2533·58)	1567·29 (1226·21 to 1985·29)	1335·31 (1056·17 to 1667·49)	1160·3 (949·55 to 1425·57)	1202·12 (1000·83 to 1445·01)	1677·22 (1361·2 to 2066·81)	1366·32 (1142·69 to 1636·24)	1151·1 (858·75 to 1502·19)
Samburu	1443·08 (1153·5 to 1764·19)	1311·01 (1004·02 to 1654·45)	1255·36 (1021·14 to 1553·73)	1175·7 (954·31 to 1429·96)	1268·8 (993·99 to 1580·62)	1689·77 (1309·8 to 2097·36)	1457·02 (1180·97 to 1781·96)	1200·08 (891·74 to 1564·86)
Siaya	2749·79 (2260·64 to 3289·76)	2236·35 (1776·8 to 2785·19)	1824·88 (1486·62 to 2199·79)	1569·87 (1288·32 to 1870·78)	1709·24 (1420·16 to 2070·06)	2702·89 (2081·95 to 3375·04)	1763·98 (1414·78 to 2163·45)	1229·46 (916·56 to 1609·45)
Taita Taveta	2191·63 (1783·33 to 2656·24)	1813·8 (1399·53 to 2286·4)	1643·81 (1340·55 to 2025·86)	1283·76 (1047·45 to 1591·65)	1226·5 (976·68 to 1504·58)	1682·61 (1311·74 to 2135·7)	1579·49 (1281·87 to 1884·84)	1253·45 (928·19 to 1679·62)
Tana River	2467·66 (1982·34 to 2994·23)	2025·7 (1525·34 to 2612·22)	1832·14 (1446·64 to 2310·8)	1672·86 (1352·25 to 2107·8)	1655·66 (1310·22 to 2070·04)	2113·51 (1701·41 to 2631·23)	1920·52 (1563·14 to 2313·5)	1533·83 (1109·65 to 2080·54)
Tharaka Nithi	2268·52 (1846·5 to 2695·17)	1632·56 (1263·05 to 2050·26)	1516·39 (1242·13 to 1855·43)	1360·94 (1107·15 to 1643·54)	1376·38 (1143·77 to 1638·85)	1709·91 (1366·88 to 2084·98)	1387·94 (1153·7 to 1639·42)	1172·19 (900·92 to 1536·08)
Trans Nzoia	1411·57 (1105·35 to 1786·45)	1290·44 (996·87 to 1650·39)	1176·95 (934·88 to 1495·4)	1062·4 (845·68 to 1316·58)	1078·37 (865·54 to 1325·22)	1501·01 (1138·95 to 1903·19)	1258·61 (1017·03 to 1533·82)	1025·28 (775·06 to 1357·92)
Turkana	1673·58 (1331·1 to 2033·64)	1621·94 (1269·85 to 2084·06)	1629·03 (1308·52 to 1987·85)	1597·05 (1307·17 to 1950·7)	1569·3 (1265·26 to 1937·2)	2219·81 (1657·03 to 2964·38)	1686·01 (1346·02 to 2087·83)	1302·82 (971·51 to 1783·81)
Uasin Gishu	1218·87 (957·42 to 1524·29)	1132·14 (851·79 to 1462·04)	1059·49 (830·67 to 1318·18)	999·84 (817·92 to 1243·59)	1065·64 (870·01 to 1307·14)	1442·37 (1150·37 to 1738·28)	1174·32 (989·48 to 1389·99)	960·21 (753·53 to 1245·85)
Vihiga	2411·98 (2000·57 to 2896·95)	1647·59 (1298·14 to 2058·62)	1473·32 (1201·27 to 1784·57)	1329·34 (1086·61 to 1621·12)	1366·73 (1131·59 to 1668·02)	1786·58 (1427·05 to 2195·95)	1446·16 (1206·27 to 1740·63)	1174·76 (875·32 to 1581·25)
Wajir	2659·35 (2192·26 to 3190·36)	2346·78 (1859·41 to 2958·28)	2019·6 (1654·12 to 2442·65)	1770·16 (1451·5 to 2132·4)	1646·99 (1339·4 to 1969·09)	1719·49 (1421·96 to 2053·95)	1649·77 (1323·93 to 1920·32)	1373·28 (1014·33 to 1797·84)
West Pokot	1845·92 (1503·69 to 2231·74)	1619·34 (1249·23 to 2041·61)	1560·74 (1269·05 to 1885·77)	1480·7 (1213·34 to 1820·38)	1451·19 (1178·92 to 1771·27)	1519·31 (1237·67 to 1852·43)	1321·8 (1092·45 to 1579·83)	1096·73 (824·25 to 1450·59)
Madagascar	2739·74 (2404·21 to 3140·07)	2341·07 (2016·41 to 2719·91)	2154·18 (1914·94 to 2446·44)	1601·69 (1401·84 to 1838·32)	1646·9 (1454·96 to 1852·74)	1531·58 (1351·95 to 1746·27)	1367·38 (1093·82 to 1701·19)	1223·08 (908·76 to 1650·68)
Malawi	3307·14 (2762·27 to 3923·43)	2907·8 (2449·75 to 3416·83)	2496·39 (2159·83 to 2879·55)	1976·37 (1749·35 to 2226·25)	2017·03 (1805·02 to 2288·75)	2446·01 (2129·47 to 2810·11)	2446·01 (1494·55 to 1867·26)	1206·22 (1047·75 to 1390·21)
Mozambique	2654·76 (2191·99 to 3210·71)	2367·53 (2000·86 to 2763·27)	2134·67 (1849·4 to 2447·95)	1932·94 (1692 to 2186·62)	1897·88 (1674·06 to 2154·14)	1871·65 (1658·31 to 2118·25)	1865·43 (1624·55 to 2126·13)	1593 (1340·54 to 1894)
Rwanda	3562·29 (2989·13 to 4183·17)	2672·57 (2244·3 to 3206·5)	2555·22 (2175·83 to 2987·54)	2205·49 (1923·24 to 2509·06)	2180·66 (1949·36 to 2444·19)	2141·86 (1908·8 to 2394·53)	1193·04 (1071·35 to 1335·4)	1020·72 (865·53 to 1195·13)
Somalia	2642·7 (2214·94 to 3117·63)	2591·91 (2128·91 to 3124·48)	2430·09 (2009·1 to 2891·61)	2239·49 (1857·07 to 2646·83)	2258·63 (1910·08 to 2621·43)	2091·42 (1692·31 to 2630·64)	1938·52 (1463·28 to 2627·34)	1650·31 (1189·54 to 2398·26)
South Sudan	2090·34 (1672·25 to 2594·16)	2050·86 (1667·06 to 2468·54)	1932·76 (1581·63 to 2336·29)	1724·71 (1459·18 to 2014·52)	1680·42 (1385·92 to 1990·87)	1563·49 (1271·25 to 1897·97)	1364·98 (1111·22 to 1635·08)	1213·08 (963·93 to 1505·53)
Uganda	2649·09 (2160·17 to 3200·6)	2153·35 (1842·01 to 2495·58)	1920·63 (1655·04 to 2225·98)	1968·63 (1664·47 to 2336·55)	2143·28 (1873·73 to 2470·89)	2153·57 (1930·04 to 2427·71)	1471·97 (1303·23 to 1661·33)	1125·16 (959·24 to 1306·67)
Tanzania	2805·51 (2311·96 to 3338·4)	2502·22 (2112·19 to 2890·06)	2128·24 (1840·59 to 2441·55)	1659·18 (1455·44 to 1886·81)	1669·25 (1483·71 to 1884·39)	1818·3 (1610·84 to 2040·11)	1367·99 (1227·49 to 1523·96)	1070·13 (911·01 to 1247·26)
Zambia	2386 (1965·62 to 2875·83)	2114·66 (1749·79 to 2516·37)	1820·1 (1576·62 to 2103·33)	1689·31 (1507·66 to 1903·92)	1978·63 (1761·85 to 2203·77)	2630·12 (2289·96 to 2955·1)	1730·7 (1547·95 to 1931·26)	1346·28 (1122·85 to 1623·71)
Southern sub-Saharan Africa	1933·42 (1735·56 to 2160·95)	1748·26 (1597·53 to 1905·48)	1574·86 (1455·63 to 1702·69)	1396·26 (1245·14 to 1557·88)	1163·52 (1063·74 to 1278)	1879·64 (1674·27 to 2118·21)	1727·59 (1603·14 to 1878·62)	1225·66 (1095·7 to 1376·57)
Botswana	2120·01 (1725·12 to 2535·88)	1976·54 (1624·27 to 2372·65)	1810·99 (1501·53 to 2208·21)	1503·91 (1267·39 to 1789·87)	1457·48 (1224·68 to 1755·41)	2760·46 (2148·24 to 3406·59)	1730·92 (1413·19 to 2098·6)	1410·29 (1143·16 to 1787·71)
eSwatini	2739·62 (2288·88 to 3270·07)	2486·06 (2053·63 to 2977·01)	2041·5 (1718·67 to 2429·19)	1665·45 (1377·56 to 1957·76)	1430·86 (1219 to 1655·17)	2409·11 (1897·1 to 2971·61)	2513·91 (2075·39 to 3015·37)	1680·03 (1358·72 to 2095·2)
Lesotho	2039·14 (1723·02 to 2413·38)	1905·06 (1624·32 to 2247·59)	1790·28 (1508·88 to 2153)	1556·03 (1303·07 to 1857·51)	1439·85 (1255·77 to 1656·72)	2353·56 (1956·75 to 2809·75)	2555·69 (2180·43 to 2963·15)	2243·95 (1848·87 to 2674)
Namibia	1961·41 (1613·08 to 2365·92)	1786·95 (1494·14 to 2123·08)	1639·87 (1390·68 to 1889·58)	1587·45 (1352·88 to 1863·03)	1405·05 (1256·88 to 1560·59)	1979·56 (1702·56 to 2279·92)	1452·3 (1244·46 to 1667·9)	1229·29 (1002·03 to 1502·98)
South Africa	1884·85 (1701·98 to 2091·13)	1709·7 (1564·71 to 1871·48)	1541·32 (1416·44 to 1681·34)	1368·18 (1182·42 to 1575·24)	1101·57 (983·16 to 1226·14)	1713·51 (1535·45 to 1918·96)	1629·95 (1497·42 to 1791·14)	1141·42 (995·7 to 1308·36)
Zimbabwe	2045·23 (1503·78 to 2840·35)	1816·96 (1422·37 to 2299·92)	1655·82 (1366·53 to 2020·11)	1503·6 (1332·41 to 1707·51)	1354·57 (1198·41 to 1559·64)	2455·47 (1988·51 to 3015·42)	2135 (1918·6 to 2381·7)	1511·39 (1275·65 to 1807·91)
Western sub-Saharan Africa	2485·92 (2046·16 to 2975·78)	2385·5 (2035·04 to 2777·29)	2053·1 (1819·84 to 2320·89)	1758·31 (1596·83 to 1936·9)	1672·79 (1560·92 to 1788·92)	1691·52 (1559·65 to 1837·17)	1425·49 (1317·07 to 1556·15)	1195·97 (1077·76 to 1330·02)
Benin	2721·23 (1985·86 to 3717·63)	2329·4 (1835·6 to 2945·37)	2049·01 (1697·5 to 2431·66)	1788·26 (1574·03 to 2023·03)	1614·82 (1447·27 to 1787·1)	1555·55 (1377·66 to 1759·85)	1361·3 (1172·88 to 1600·66)	1189·24 (977·09 to 1464·77)
Burkina Faso	3124·99 (2347·02 to 4241·03)	2774·22 (2251·58 to 3459·59)	2361·15 (2028·98 to 2757·4)	2020·96 (1771·39 to 2325·75)	1903·83 (1682·38 to 2164·07)	1830·37 (1631·53 to 2080·5)	1527·81 (1365·33 to 1709·65)	1332·74 (1115·16 to 1605·26)
Cape Verde	1854·17 (1660·23 to 2067·41)	1513·17 (1374·06 to 1677·79)	1377·47 (1251·45 to 1519·41)	960·84 (880·71 to 1042·11)	845·75 (779·52 to 921·09)	856·85 (737·27 to 985·9)	690·79 (637·28 to 749·23)	809·5 (687·97 to 936·66)
Cameroon	2609·18 (1974·12 to 3438·2)	4233·16 (3548·2 to 5041·99)	1928·59 (1610·39 to 2267·55)	1686·2 (1458·49 to 1928·94)	1506·61 (1340·72 to 1674·59)	1792·51 (1588·57 to 2054·36)	1589·55 (1361·06 to 1853·4)	1270·46 (1023·07 to 1584·24)
Chad	2558·72 (1752·6 to 3713·43)	2147·59 (1574·6 to 3003·15)	2056·9 (1606·7 to 2718·83)	1893·63 (1579·36 to 2251·08)	1737·88 (1559·08 to 1948·73)	1876·78 (1644·13 to 2157·63)	1623·77 (1438·43 to 1822·72)	1406·26 (1164·91 to 1696·3)
Côte d'Ivoire	2405·9 (2049·09 to 2803·54)	2244·58 (1867·52 to 2674·15)	1894·36 (1615·5 to 2206·98)	1572·39 (1376·35 to 1797·7)	1677·62 (1486·21 to 1932·49)	2032·71 (1775·68 to 2321·13)	1613·99 (1408·3 to 1868·21)	1221·04 (1040·05 to 1449·19)
The Gambia	1871·69 (1535·46 to 2297·8)	1842·13 (1536·06 to 2203·65)	1658·04 (1400·51 to 1975·95)	1558·3 (1317·42 to 1865·4)	1431·04 (1214·76 to 1695·87)	1401·87 (1208·34 to 1623·42)	1306·85 (1125·72 to 1493·5)	1175·82 (989·91 to 1392·41)
Ghana	2264·83 (1946·59 to 2611·7)	1941·12 (1670·4 to 2253·35)	1737·75 (1502·74 to 2011·97)	1573·13 (1342·49 to 1858·2)	1485 (1271·72 to 1730·92)	1481·52 (1313·82 to 1665)	1381 (1247·23 to 1523·29)	1144·65 (974·63 to 1361·29)
Guinea	2781·61 (2307·51 to 3301·76)	2600·54 (2129·85 to 3128·5)	2409·71 (2022·3 to 2857·86)	2124·14 (1838·73 to 2461·1)	1777·63 (1542·64 to 2039·89)	1719·46 (1529·77 to 1928·99)	1576·52 (1358·11 to 1822·57)	1377·49 (1119·72 to 1684·83)
Guinea-Bissau	3924·22 (3400·89 to 4534·82)	3187·06 (2737·21 to 3688·6)	2935·43 (2442·53 to 3513·33)	2415·39 (2048·89 to 2826·21)	2203·4 (1885·78 to 2552·11)	2043·9 (1737·45 to 2410·77)	1768·26 (1529·27 to 2044·41)	1492·26 (1199·94 to 1838·56)
Liberia	3251·34 (2536·29 to 4106·38)	2601·83 (2191·87 to 3038·99)	2247·52 (1939·22 to 2628·19)	1883·85 (1643·54 to 2182·92)	2056·64 (1807·1 to 2345·14)	1673·79 (1448·82 to 1924·12)	1339·31 (1153·47 to 1533·64)	1128·74 (931·26 to 1404·06)
Mali	3145·04 (2598·85 to 3694·25)	2892·31 (2359·73 to 3496·36)	2662·15 (2265·92 to 3139·89)	2234·18 (1976·52 to 2543·3)	1934·48 (1720·86 to 2161·39)	1715·27 (1546·81 to 1915·61)	1442·77 (1282·54 to 1629·28)	1279·94 (1053·04 to 1569·13)
Mauritania	2385·81 (1750·38 to 3222·63)	2071·2 (1640·18 to 2598·64)	1764·44 (1460·67 to 2104·77)	1665·92 (1410·59 to 1931·8)	1524·39 (1346·06 to 1735·05)	1241·73 (1095·43 to 1405·76)	1004·73 (873·9 to 1171·85)	901·16 (756·62 to 1081·66)
Niger	2660·98 (1994·94 to 3567·07)	2580·5 (2082·03 to 3227·11)	2365·47 (2025·64 to 2757·34)	2214·25 (1981·38 to 2477·95)	2028·85 (1828·34 to 2248·47)	1791·76 (1610·77 to 1993·72)	1435·65 (1271·25 to 1636·53)	1268·55 (1055·37 to 1559·6)
Nigeria	2367·38 (1717·37 to 3405)	2185·33 (1644·16 to 2942·48)	2000·63 (1608·5 to 2522·52)	1670·76 (1410·88 to 1959·98)	1653·36 (1469·38 to 1851·17)	1672·8 (1437·21 to 1929·89)	1374·74 (1192·71 to 1600·67)	1146·36 (981·78 to 1345·39)
São Tomé and Príncipe	3057·62 (2670·9 to 3473·49)	2414·48 (2213·53 to 2624·82)	1607·5 (1481·3 to 1753·41)	1281·8 (1162·03 to 1417·39)	1234·38 (1114·87 to 1375·99)	1205·84 (1076·87 to 1358·77)	1056·67 (950·2 to 1180·56)	988·58 (835·94 to 1147·98)
Senegal	2329·64 (1748·67 to 3125·69)	2209·27 (1792·54 to 2751·17)	2146·59 (1832·39 to 2505·88)	1831·76 (1623·29 to 2061·74)	1505·18 (1360·98 to 1660·91)	1392·93 (1269·69 to 1541·79)	1150·59 (1027·45 to 1288·98)	1024·47 (880·9 to 1205·48)
Sierra Leone	2662·33 (2090·31 to 3406·56)	2442·16 (2027·51 to 2886·1)	2202·76 (1830·93 to 2635·2)	2017·69 (1695·1 to 2383·5)	1863·47 (1584·85 to 2145·41)	1823·24 (1609·09 to 2045·29)	1640·57 (1419·98 to 1918·86)	1316·66 (1108·13 to 1595·57)

Supplemental Results Table 3a: Age-standardised mortality rates by location, both sexes, 1950, 1960, 1970, 1980, 1990, 2000, 2010, 2019								
Location	**1950**	**1960**	**1970**	**1980**	**1990**	**2000**	**2010**	**2019**
Togo	2440·38 (1992·2 to 2993·53)	2201·92 (1872·26 to 2554·99)	1864·5 (1610·64 to 2150·73)	1615·58 (1415·96 to 1841·93)	1525·27 (1317·43 to 1765·53)	1649·96 (1395·06 to 1948·74)	1486·01 (1308·89 to 1694·52)	1191·04 (984·36 to 1445·27)

Supplemental Results Table 3b: Age-standardised mortality rates by location, males, 1950, 1960, 1970, 1980, 1990, 2000, 2010, 2019

Location	1950	1960	1970	1980	1990	2000	2010	2019
Global	2215·92 (2073·22 to 2361·81)	2336·78 (2123·14 to 2631·32)	1678·98 (1603·21 to 1759·96)	1480·47 (1422·4 to 1545·92)	1305·98 (1261·38 to 1351·68)	1196·53 (1159·7 to 1234·78)	1017·65 (986·5 to 1052·28)	874·68 (816·35 to 933·24)
Central Europe, eastern Europe, and central Asia	1637·69 (1496·67 to 1780·64)	1330·08 (1285·7 to 1374·27)	1362·31 (1325·75 to 1398·56)	1422·8 (1380·99 to 1465·07)	1349·79 (1310·57 to 1393·03)	1501·27 (1454·01 to 1550·25)	1268·19 (1233·74 to 1307·09)	1057·12 (969·84 to 1159·82)
Central Asia	2418·52 (2032·46 to 2850·96)	1807·9 (1659·97 to 1952·33)	1543 (1466·91 to 1631·65)	1340·74 (1287·55 to 1397·15)	1302·1 (1254·47 to 1350·84)	1520·57 (1452·6 to 1595·67)	1439·49 (1367·92 to 1523·28)	1248·14 (1134·48 to 1382·73)
Armenia	2330·48 (1925·25 to 2842·08)	1498·69 (1321·36 to 1690·18)	1305·73 (1186·76 to 1438·6)	1043·41 (935·36 to 1151·97)	1146·92 (1057·55 to 1237·99)	1080·48 (1003·72 to 1168·8)	1019·18 (944·03 to 1099·73)	901·46 (749·71 to 1081·91)
Azerbaijan	3180·52 (2673·29 to 3738·69)	2235·31 (1965·37 to 2518·89)	1658·69 (1524·8 to 1821·59)	1310·53 (1206·87 to 1428·6)	1325·73 (1211·11 to 1451·41)	1380·26 (1257·4 to 1521·95)	1355·45 (1242·4 to 1496·18)	1272·88 (1041·74 to 1554·09)
Georgia	2356·38 (1948·71 to 2803·99)	1723·05 (1528 to 1944·1)	1518·06 (1386·35 to 1658·2)	1363·08 (1207·15 to 1527·12)	1427·39 (1286·07 to 1587·67)	1176·69 (1046·81 to 1308·77)	1229·42 (1097·3 to 1378·64)	1124·31 (945·28 to 1312·15)
Kazakhstan	2078·57 (1730·11 to 2474·31)	1796·34 (1602·15 to 2011·03)	1564·58 (1430·02 to 1714·91)	1451·39 (1332·82 to 1581·91)	1406·24 (1300·03 to 1535·84)	1777·04 (1640·48 to 1927·69)	1552·5 (1501·13 to 1605·87)	1218·75 (1057·11 to 1386·18)
Kyrgyzstan	2439·08 (2036·41 to 2917·21)	1946·12 (1698·91 to 2212·62)	1792·39 (1612·36 to 1990·92)	1673·48 (1528·14 to 1825·82)	1319·93 (1213·99 to 1444·52)	1385·12 (1276·95 to 1505·06)	1298·85 (1209·77 to 1392·85)	1024·57 (886·78 to 1204·48)
Mongolia	3598·77 (2977·61 to 4263·75)	2736·52 (2304·28 to 3225·72)	2342·55 (1972·25 to 2725·96)	1965·59 (1648·55 to 2293·03)	1916·78 (1650·62 to 2190·36)	2106·46 (1865·25 to 2384·23)	1784·17 (1531·27 to 2068·43)	1595·29 (1274·6 to 1957·5)
Tajikistan	2690·06 (2191·65 to 3237·73)	2008·07 (1782·52 to 2242·89)	1474·11 (1337·08 to 1631·59)	1153·33 (1021·8 to 1305·32)	1170·78 (1061·21 to 1283·31)	1259·45 (1148·01 to 1377·16)	1417·59 (1269·06 to 1561·92)	1347 (1102·15 to 1644)
Turkmenistan	2622·52 (2185·56 to 3125·47)	1974·11 (1781·73 to 2191·45)	1596·48 (1451·71 to 1751·68)	1439·97 (1314·63 to 1567·5)	1376·34 (1271·09 to 1495·92)	1424·33 (1250·22 to 1657·86)	1194·39 (1074·25 to 1326·98)	1146·44 (935·31 to 1417·22)
Uzbekistan	2228·5 (1787·69 to 2732·27)	1523·6 (1342·88 to 1716·34)	1360·13 (1229·49 to 1500·28)	1193·54 (1091·05 to 1298·31)	1143·2 (1062·64 to 1236·97)	1759·56 (1516·98 to 2038·17)	1824·69 (1500·97 to 2263·7)	1598·69 (1211·03 to 2133·51)
Central Europe	1751·56 (1678·65 to 1828·92)	1301·54 (1263·69 to 1340·49)	1287·74 (1248·4 to 1327·31)	1289·94 (1247·36 to 1333·45)	1261·12 (1219·36 to 1300·72)	1118·17 (1081·42 to 1155·97)	950·76 (932·5 to 969·83)	836·75 (736·22 to 938·4)
Albania	2110·89 (1875·11 to 2376·05)	1165·89 (1049·96 to 1283·9)	1095·8 (900·64 to 1324·93)	1108·35 (938·97 to 1297·83)	1106·38 (1016·44 to 1201·09)	911·13 (839·91 to 984·74)	720·55 (626·47 to 831·41)	729·6 (561·65 to 926·76)
Bosnia and Herzegovina	2195·32 (2017·47 to 2406·29)	1471·13 (1354·08 to 1602·37)	1418·53 (1318·57 to 1532·96)	1286·59 (1196·09 to 1385·26)	1005·98 (935·01 to 1087·67)	894·11 (757·47 to 1050·9)	836·11 (763·38 to 919·67)	814·18 (650·34 to 1017·01)
Bulgaria	1529·85 (1415·87 to 1645·79)	1080·73 (979·25 to 1189·37)	1064·31 (960·98 to 1175·81)	1183·68 (1075·95 to 1318·7)	1369·61 (1247·09 to 1499·71)	1401·29 (1289·24 to 1522·05)	1212·35 (1160·72 to 1267·46)	1132·57 (922·09 to 1366·45)
Croatia	2309·02 (2143·27 to 2493·08)	1526·41 (1417·78 to 1653·27)	1405·54 (1302·96 to 1525·37)	1326·91 (1214·68 to 1452·52)	1207·39 (1101·46 to 1322·02)	1044·63 (958·52 to 1147·48)	879·4 (817·38 to 946·22)	759·24 (596·5 to 944·8)
Czech Republic	1502·41 (1403·83 to 1618·54)	1309·69 (1217·37 to 1412·76)	1422·74 (1325·6 to 1526·06)	1401·2 (1302·86 to 1509·05)	1323·43 (1224·63 to 1436·44)	978·35 (964·18 to 992·53)	791·05 (777·94 to 803·17)	686·47 (568·47 to 818·95)
Hungary	1545·92 (1444·19 to 1659·87)	1314·99 (1229·38 to 1413·24)	1326·12 (1240·1 to 1420·13)	1431·38 (1335·57 to 1530·41)	1421·41 (1324·45 to 1528·65)	1225·41 (1139·05 to 1323·85)	1022·45 (950·79 to 1105·04)	865·92 (709·08 to 1061·03)
Montenegro	1083·11 (993·5 to 1179·15)	1042·6 (952·01 to 1141·53)	897·23 (822·69 to 977·28)	934·37 (856·15 to 1017·76)	958·19 (878·32 to 1048·11)	963·74 (875·39 to 1060·77)	940·31 (860·05 to 1030·44)	940·58 (776·98 to 1143·9)
North Macedonia	1872·58 (1714·86 to 2051·37)	1496·4 (1379·98 to 1625·21)	1200·7 (1112·52 to 1299·6)	1050·54 (972·78 to 1141·63)	1145·57 (1040·74 to 1257·42)	1251·47 (1147·41 to 1356·93)	1191·82 (1057·16 to 1352·19)	1054·23 (827·42 to 1333·29)
Poland	1871·5 (1745·03 to 2013·87)	1269·38 (1187·7 to 1359·04)	1243·01 (1157·78 to 1334·15)	1299·24 (1197·24 to 1417·66)	1277·86 (1185·63 to 1383·73)	1072·55 (991·99 to 1167·18)	892·65 (884·6 to 900·95)	784·64 (637·83 to 966·55)
Romania	1651·24 (1363·79 to 1968·99)	1287·3 (1172·15 to 1414·39)	1270·82 (1170·3 to 1386·69)	1262·27 (1156·88 to 1374·39)	1245·49 (1149·8 to 1350·5)	1177·21 (1083·32 to 1280·21)	1038·64 (961·53 to 1118·89)	920·44 (751·36 to 1120·47)
Serbia	2168·71 (2014·61 to 2330·76)	1478·38 (1377·36 to 1602·59)	1469·81 (1357·74 to 1598·98)	1267·51 (1181·38 to 1369·63)	1140·45 (1057·26 to 1241·63)	1155·44 (1063·15 to 1254·35)	1032·15 (962 to 1112·72)	934·51 (759·33 to 1156·38)
Slovakia	1502·77 (1472·44 to 1537·06)	1197·65 (1175·91 to 1218·8)	1262·63 (1241·8 to 1283·69)	1276·22 (1256·83 to 1295·17)	1288·37 (1269·44 to 1305·75)	1095·8 (1077·52 to 1114·36)	948·77 (933·65 to 965·39)	801·93 (644·5 to 997·47)
Slovenia	1824·52 (1698·95 to 1960·76)	1493·04 (1383·41 to 1622·49)	1342·96 (1236·23 to 1450·72)	1208·02 (1110·61 to 1310·44)	1047·67 (818·33 to 1322·14)	917·42 (893·64 to 942·54)	697·53 (676·07 to 720·01)	602·25 (484·39 to 754·45)
Eastern Europe	1400·16 (1196·54 to 1616·37)	1234·91 (1175·74 to 1299·07)	1347·97 (1294·37 to 1411·55)	1504·05 (1435·26 to 1582·72)	1389·58 (1324·64 to 1467·19)	1714·06 (1627·05 to 1815·23)	1427·85 (1354·77 to 1509·96)	1156·8 (1001·23 to 1341·7)
Belarus	1178·02 (927·6 to 1486·39)	1053·58 (961·1 to 1159·22)	1061·1 (992·11 to 1139·78)	1230·55 (1149·07 to 1326·23)	1227·09 (1138·71 to 1326·16)	1470·22 (1364·59 to 1585·22)	1420·95 (1315·43 to 1538·42)	1120·67 (874·54 to 1448·44)
Estonia	1504·4 (1216·28 to 1836·19)	1357·24 (1319·91 to 1398·84)	1343·77 (1308·45 to 1377·6)	1440·29 (1406·03 to 1473·03)	1400·04 (1368·31 to 1430·32)	1315·91 (1282·59 to 1347·72)	976·1 (945·75 to 1008·61)	792·59 (635·53 to 972·28)
Latvia	1298·01 (1026·85 to 1625·93)	1221·69 (1135·52 to 1324·52)	1240·05 (1151·02 to 1329·78)	1412·8 (1308·12 to 1520·7)	1374·41 (1275·97 to 1485·18)	1336·17 (1246·5 to 1442·8)	1153·05 (1126·9 to 1179·38)	928·55 (747·06 to 1129·3)
Lithuania	1270·6 (982·69 to 1594·99)	1109·45 (1031·63 to 1193·07)	1149·96 (1074·15 to 1230·88)	1248·34 (1158·97 to 1343·18)	1220·78 (1127·7 to 1320·63)	1196·76 (1110·62 to 1294·32)	1183·84 (1102·36 to 1284·92)	926·78 (765·27 to 1117·52)
Moldova	2316·66 (1927·42 to 2759·96)	1980·53 (1772·54 to 2206·28)	1645·31 (1506·26 to 1798·58)	1462·46 (1354·05 to 1577·68)	1357·43 (1261·71 to 1462·48)	1342·52 (1225·79 to 1482·36)	1281·62 (1152·05 to 1432·45)	980·96 (804·79 to 1206·23)
Russia	1453·65 (1180·56 to 1770·27)	1292·92 (1198·4 to 1392·74)	1427·85 (1333 to 1530·94)	1598·82 (1481·35 to 1722·2)	1442·23 (1337·04 to 1564·39)	1808·76 (1669·09 to 1963·46)	1473·42 (1377·3 to 1579·59)	1102·46 (910·09 to 1326·91)
Ukraine	1255·66 (1017·86 to 1541·09)	1102·97 (1025·02 to 1193·44)	1235·01 (1153·61 to 1317·97)	1374·4 (1279·13 to 1488·91)	1322·61 (1230·96 to 1427·04)	1619·83 (1508·12 to 1742·25)	1354·11 (1201·38 to 1534·33)	1405·34 (1086·87 to 1811·08)
High income	1440·84 (1400·18 to 1481·37)	1250·77 (1220·25 to 1281·72)	1185·61 (1155·78 to 1215·18)	1017·42 (992·25 to 1044·12)	864·52 (845·32 to 885·34)	726·36 (710·13 to 744·02)	593·59 (580·76 to 607·07)	550·36 (527·71 to 573·29)
Australasia	1253·37 (1178·09 to 1331·16)	1184·88 (1116·39 to 1263·11)	1225·05 (1148·86 to 1305·77)	1010·43 (944·78 to 1075·44)	829·17 (776·29 to 884·97)	654·4 (615·35 to 698·37)	515·86 (485·29 to 550·35)	476·28 (439·76 to 514·19)
Australia	1269·42 (1180 to 1366·89)	1195·77 (1112·13 to 1293·96)	1236·26 (1148·34 to 1336·13)	1000·13 (926·47 to 1077·86)	821·4 (762·87 to 887·59)	644·98 (599·57 to 696·45)	510·15 (475·94 to 549·75)	470·67 (429·73 to 516·18)
New Zealand	1194·27 (1114·99 to 1283·97)	1140·45 (1060·89 to 1226·33)	1178·13 (1098·26 to 1267·06)	1058·66 (985·67 to 1138·23)	870·98 (808·51 to 942·67)	704·94 (652·84 to 761·01)	547·3 (498·5 to 598·95)	508·32 (457·31 to 568·99)
High-income Asia Pacific	2099·88 (1982·07 to 2240·81)	1484·37 (1401·43 to 1577·39)	1233·97 (1160·35 to 1315·06)	965·21 (910·77 to 1025·74)	782·14 (738·76 to 831·35)	644·14 (607·96 to 684·32)	529·45 (500·08 to 564·53)	444·3 (411·1 to 482·19)
Brunei	2431·22 (2187·03 to 2715·83)	1991·17 (1797·06 to 2208·39)	1747·21 (1581·8 to 1915·17)	1575·44 (1434·32 to 1746·17)	1675·96 (1529·08 to 1838·42)	1123·55 (1022·65 to 1250·14)	1135·24 (1031·39 to 1253·34)	1192·38 (1008·89 to 1399·72)
Japan	1698·65 (1594·25 to 1818·37)	1347·23 (1264·51 to 1442·19)	1112·56 (1036·95 to 1199·98)	855·98 (800·13 to 918·34)	701·61 (657·86 to 754·8)	596·36 (557·7 to 640·37)	507·72 (473·9 to 547·72)	430·48 (392·65 to 474·96)
Aichi	1537·41 (1222·86 to 1905·35)	1249·17 (1004·53 to 1537·4)	1068·72 (861·12 to 1336·09)	850·16 (771·81 to 941·84)	701·83 (638·31 to 778·66)	598·59 (545·72 to 664·58)	505·39 (457·7 to 562·73)	417·98 (352·79 to 500·1)
Akita	1806·7 (1454·25 to 2204·8)	1469·57 (1176·77 to 1810·41)	1269·31 (1022·54 to 1565·34)	989·66 (896·78 to 1087·77)	779·72 (704·59 to 864·3)	666·35 (602·3 to 737·72)	576·11 (518·08 to 638·96)	534·66 (443·76 to 646·78)
Aomori	1942·41 (1576·81 to 2346·48)	1538·78 (1205·11 to 1881·78)	1250·14 (986·49 to 1540·91)	930·18 (844·24 to 1024·27)	768·17 (695·38 to 846)	677·8 (619·21 to 750·38)	590·24 (535·24 to 653·48)	498·23 (416·1 to 599·57)
Chiba	1698 (1365·87 to 2057·18)	1337·86 (1078·87 to 1633·21)	1090·96 (880·13 to 1367·19)	851·48 (773·6 to 938·99)	686·15 (622·41 to 758·52)	587·57 (532·91 to 648·85)	501·02 (450·86 to 553·99)	431·39 (363·01 to 512·06)
Ehime	1770·2 (1437·21 to 2152·59)	1405·78 (1122·54 to 1753·67)	1142·29 (909·22 to 1412·11)	855·2 (778·04 to 943)	701·7 (636·13 to 779·77)	617·33 (559·64 to 686·58)	522·12 (472·91 to 582·28)	462·13 (384·01 to 555·66)
Fukui	1515·3 (1196·34 to 1898·03)	1236·66 (982·61 to 1528·51)	1004·04 (817·56 to 1210·81)	736·03 (663·42 to 819·19)	646·1 (582·33 to 722·47)	544·35 (489·17 to 603·74)	474·72 (427·24 to 528·59)	386 (322·2 to 455·41)
Fukuoka	1778·24 (1449·7 to 2179·47)	1419·26 (1138·35 to 1747·36)	1175·77 (948·2 to 1452·75)	899·06 (815·12 to 997·34)	740·79 (671·94 to 822·19)	614·54 (555·02 to 677·18)	520·05 (471·8 to 576·65)	451·12 (376·08 to 538·92)
Fukushima	1821·2 (1476·86 to 2217·47)	1413·54 (1128·69 to 1758·81)	1165·61 (940·08 to 1439·34)	859·96 (779·93 to 953·14)	691·85 (629·46 to 763·28)	605·97 (546·85 to 667·82)	519·84 (471·35 to 576·52)	445·84 (365·16 to 538·96)
Gifu	1570·65 (1256·29 to 1916·8)	1262·43 (1001·21 to 1558·68)	1064·86 (842·41 to 1326·85)	848·5 (768·3 to 938·65)	669·05 (602·54 to 738·84)	588·53 (530·71 to 652)	495·17 (448·47 to 548·21)	438·12 (363·45 to 523·64)
Gunma	1710·27 (1392·23 to 2073·62)	1356·77 (1088·44 to 1673·44)	1116·35 (895·63 to 1385·64)	847·76 (769·6 to 933·5)	679·1 (616·89 to 748·69)	592·73 (536·01 to 652·17)	520·31 (470·36 to 573·91)	449·15 (372·12 to 536·02)
Hiroshima	1766·2 (1423·81 to 2144·94)	1387·99 (1095·17 to 1702·79)	1121·3 (889·14 to 1407·54)	850·2 (769·95 to 943·75)	692·77 (624·41 to 767·6)	592·28 (534·79 to 655·46)	498·77 (450·36 to 552·91)	423·73 (350·9 to 507·36)
Hokkaidō	1710·82 (1394·66 to 2092·92)	1365·34 (1099·21 to 1688·27)	1158·73 (930·92 to 1428·34)	877·82 (795·79 to 970·29)	714·41 (648·8 to 790·99)	605·09 (547·62 to 668·73)	522·04 (470·65 to 580·46)	446·3 (374·51 to 528·67)
Hyōgo	1663·48 (1342·11 to 2057·37)	1335·44 (1073·96 to 1644·31)	1127·33 (904·25 to 1407·14)	885·53 (803·86 to 977·14)	735·36 (663·28 to 812·71)	614·88 (557·41 to 677·22)	509·64 (459·79 to 564·76)	432·85 (366·33 to 511·12)
Ibaraki	1879·13 (1542·42 to 2274·04)	1448·57 (1146·61 to 1780·02)	1188·66 (953·48 to 1451·16)	903·3 (820·69 to 991·5)	726·53 (657·49 to 802·36)	621·1 (562·02 to 681·78)	532·46 (483·89 to 589·13)	465·79 (389·85 to 547·07)
Ishikawa	1561·27 (1252·5 to 1937·34)	1269·77 (995·67 to 1576·52)	1050·43 (847·05 to 1302·51)	775·43 (698·23 to 856·64)	667·3 (602·89 to 735·41)	564·7 (509·95 to 625·5)	484·9 (435·79 to 536·15)	419·47 (349·64 to 497·12)
Iwate	1846·7 (1502·3 to 2240·08)	1451·16 (1150·67 to 1778·31)	1184·89 (951·76 to 1474·89)	904·19 (814·37 to 997·15)	726·04 (656·04 to 800·98)	617·88 (555·1 to 685·56)	558·29 (500·09 to 620·7)	477·91 (397·15 to 572·21)
Kagawa	1643·22 (1322·45 to 2010·61)	1316·49 (1053·25 to 1605·33)	1062·77 (860·4 to 1310·66)	808·31 (732·51 to 896·72)	693·87 (629·16 to 768·44)	585·7 (530·19 to 647·9)	502·42 (454·29 to 557·32)	406·34 (338·66 to 482·3)
Kagoshima	1957·25 (1609·15 to 2365·34)	1505·98 (1198·59 to 1837·09)	1246·39 (992·01 to 1538·38)	912·2 (831·24 to 1007·53)	720·8 (654·69 to 800·67)	621·38 (563·85 to 684·74)	529·64 (479·96 to 588·49)	441·58 (365·98 to 526·17)
Kanagawa	1491·63 (1186·6 to 1843·83)	1200·57 (945·89 to 1482·45)	1006·21 (801·07 to 1271·07)	816·8 (740·1 to 891·97)	673·74 (614·29 to 736·27)	576·69 (524·84 to 630·8)	477·92 (435·25 to 525·74)	399 (333·22 to 474·8)
Kōchi	1934·17 (1584·79 to 2324·99)	1534·3 (1254·57 to 1892·39)	1236·64 (998·05 to 1513·36)	901·81 (816·55 to 995·58)	708·69 (644·11 to 781·97)	619·87 (560·27 to 689·13)	546·92 (496·75 to 606·34)	451·75 (381·37 to 534·08)
Kumamoto	1836·79 (1490·47 to 2213·49)	1436·23 (1137·24 to 1759·86)	1170·1 (932·71 to 1451·76)	849·85 (770·99 to 936·31)	674·7 (610·95 to 743·71)	560·98 (507·79 to 619·85)	480·94 (434·69 to 533·08)	416·84 (345·27 to 496·71)
Kyōto	1538·41 (1221·36 to 1895·92)	1228·1 (974·83 to 1535·09)	1006 (804·04 to 1265·81)	795·53 (721·01 to 885·79)	656·57 (595·09 to 727·82)	587·97 (532·46 to 652·77)	481·35 (434·88 to 534·67)	385·47 (318·03 to 454·21)
Mie	1608·81 (1287·21 to 1980·72)	1286·53 (1027·09 to 1578·42)	1072·42 (848·63 to 1350·34)	855·25 (775·38 to 943·59)	715·66 (648·13 to 792·74)	572·42 (543·44 to 671·56)	512·94 (463·62 to 570·46)	430·6 (356·57 to 508·85)
Miyagi	1743·78 (1427·41 to 2118·56)	1372·41 (1086·35 to 1719·27)	1163·93 (932·43 to 1434·52)	870·93 (788·88 to 964·78)	708·93 (644·47 to 782·23)	601·42 (542·59 to 666·34)	504·46 (454·53 to 561·02)	408·86 (337·66 to 484·87)
Miyazaki	1859·1 (1495·01 to 2281·06)	1461·47 (1144·21 to 1815·06)	1180·03 (949·17 to 1458·82)	895·33 (807·52 to 991·91)	726·98 (656·19 to 809·39)	609·43 (545·27 to 678·53)	511·22 (458·68 to 566·6)	450·41 (374·27 to 539·27)
Nagano	1631·22 (1310·64 to 2007·1)	1279·26 (1011·92 to 1576·42)	1072·46 (862·42 to 1344·32)	815·97 (736·47 to 898·55)	638·85 (576·29 to 707·31)	547·81 (494·22 to 604·96)	456·98 (410·83 to 504·8)	396·56 (327·76 to 472·63)
Nagasaki	1828·58 (1466·47 to 2217·35)	1461·72 (1169·6 to 1787·37)	1242·2 (991·08 to 1539·15)	928·64 (842·81 to 1026·03)	743·54 (670·81 to 824·14)	619·66 (558·44 to 688·66)	536·47 (483·16 to 599·66)	440·46 (361·03 to 529·69)
Nara	1637·24 (1313·42 to 1997·41)	1303·34 (1033·34 to 1619·31)	1103·02 (877·29 to 1363·31)	851·91 (768·02 to 938·88)	691·19 (621·4 to 765·18)	567·61 (508·84 to 629·13)	465·43 (419·29 to 518·05)	398·17 (330·09 to 475·69)
Niigata	1705·93 (1386·26 to 2067·86)	1359·45 (1085·03 to 1690·97)	1159·59 (934·08 to 1440·71)	875·05 (789·35 to 968·87)	684·6 (621·86 to 760·48)	595·54 (539·77 to 657·72)	511·62 (463·98 to 569·02)	442·05 (368·01 to 530·49)
Ōita	1781·03 (1439·22 to 2179·06)	1396·25 (1121·24 to 1715·89)	1122·99 (895·07 to 1426·45)	877·45 (796·64 to 976·15)	703·12 (635·3 to 781·51)	594·61 (534·57 to 662·37)	495·14 (445·9 to 552·1)	436·24 (360·3 to 525·62)
Okayama	1668·17 (1344·34 to 2039·21)	1327·42 (1060·65 to 1649·05)	1065·76 (855·68 to 1332·61)	826·07 (746·97 to 915·09)	682·31 (618·12 to 755·93)	580·31 (526·25 to 644·21)	503·41 (453·22 to 558·83)	412·91 (344·95 to 487·13)
Okinawa	2058·46 (1679·69 to 2467·21)	1537·76 (1199·06 to 1942·64)	1303·74 (1041·8 to 1616·8)	836·05 (758·52 to 923·48)	662·1 (600·41 to 735·06)	582·48 (526·33 to 647·55)	510·86 (461·39 to 566·74)	462·45 (382·64 to 554·96)
Ōsaka	1689·53 (1373·24 to 2081·03)	1361·39 (1101·3 to 1672·92)	1137·9 (918·93 to 1404·09)	922·37 (837·81 to 1012·47)	777·58 (706·73 to 854·76)	641·59 (582·39 to 706·15)	541·07 (489·79 to 596·68)	448·54 (379·08 to 526·88)
Saga	1810·2 (1463·44 to 2223·33)	1423·16 (1123·89 to 1752·87)	1151·11 (931·32 to 1425·86)	854·34 (772·58 to 950·95)	712·44 (645·91 to 794·81)	615·48 (555·46 to 688·17)	512·71 (464·06 to 573·99)	409·13 (342·27 to 486·48)
Saitama	1622·47 (1301·07 to 2000·96)	1279·98 (1020·67 to 1566·31)	1055·57 (831·97 to 1319·06)	861·73 (783·5 to 947·09)	698·31 (633·57 to 770·69)	582·16 (526·39 to 643·39)	504·61 (455·65 to 559·04)	434·9 (364·61 to 520·13)

Supplemental Results Table 3b: Age-standardised mortality rates by location, males, 1950, 1960, 1970, 1980, 1990, 2000, 2010, 2019

Location	1950	1960	1970	1980	1990	2000	2010	2019
Shiga	1633·09 (1312·72 to 2037·16)	1320·44 (1051·9 to 1647·44)	1139·81 (922·26 to 1391·47)	832·55 (749·76 to 925·76)	700·46 (629·18 to 778·35)	568·7 (511·81 to 630·34)	474·91 (428·43 to 527·65)	387·9 (325·25 to 460·09)
Shimane	1744·33 (1407·42 to 2129·42)	1406·64 (1122·88 to 1752·72)	1132·8 (917·14 to 1373·69)	827·61 (751·79 to 918·41)	666·27 (601·6 to 739·61)	580·99 (524·68 to 643·57)	513·58 (466·09 to 573·54)	425·86 (357·9 to 507·24)
Shizuoka	1591·88 (1282·22 to 1941·42)	1267·91 (1009·99 to 1579·69)	1057·63 (836·78 to 1308·51)	828·69 (752·63 to 911·08)	670·35 (608·58 to 738·34)	581·01 (527·47 to 637·14)	499·11 (452·84 to 551·53)	434·48 (360·34 to 513·92)
Tochigi	1788·55 (1435·82 to 2159·02)	1416·6 (1132·52 to 1746·59)	1174·17 (944·37 to 1457·6)	911·45 (829·25 to 1001·78)	740·28 (671·11 to 817·23)	616·7 (558·69 to 680·68)	539·63 (490·61 to 597·05)	460·29 (383·98 to 549·59)
Tokushima	1834·59 (1488 to 2248·27)	1467·06 (1173·13 to 1794·69)	1196·63 (972·68 to 1448·48)	903·06 (813·41 to 1002·97)	729·24 (661·63 to 806·55)	613·7 (553·18 to 680·07)	517·01 (467·28 to 574·16)	444·61 (372·94 to 523·34)
Tōkyō	1486·12 (1200·65 to 1805·11)	1227·5 (987·61 to 1495·91)	1041·52 (837·51 to 1276·86)	810·48 (735·75 to 888·46)	705·59 (643·29 to 777·31)	589·44 (536·85 to 647·33)	499·51 (454·73 to 549·84)	419·98 (353·87 to 495·5)
Tottori	1822·66 (1485·4 to 2216·11)	1446·65 (1152·09 to 1783·64)	1163·35 (950·54 to 1407·35)	875·16 (791·3 to 968·86)	734·65 (661·82 to 815·82)	618·46 (554·77 to 685·16)	541·08 (486·21 to 603·9)	456·97 (386·54 to 540·26)
Toyama	1643·3 (1321·67 to 2023·55)	1326·79 (1062·93 to 1624·51)	1101·88 (887·49 to 1360·24)	833·57 (755·34 to 924·39)	669·11 (609·76 to 741·3)	560·84 (508·29 to 621·08)	488·5 (440·91 to 543·95)	422·43 (358·63 to 496·89)
Wakayama	1775·52 (1444·3 to 2177·53)	1407·01 (1118·48 to 1739·33)	1154·6 (928·88 to 1430)	896·42 (814·38 to 995·9)	751·24 (677·44 to 832·07)	630·8 (566·91 to 699·88)	551·37 (497·66 to 614·68)	522·68 (430·29 to 633·35)
Yamagata	1700·92 (1381·89 to 2058·13)	1351·65 (1075·01 to 1689·53)	1124·44 (894·36 to 1397·36)	848·03 (768·61 to 930·6)	664·68 (598·47 to 735·25)	568·77 (515·29 to 634·91)	479·49 (433·2 to 534·13)	408·5 (338·35 to 486·41)
Yamaguchi	1797·05 (1457·36 to 2196·41)	1429·67 (1150·76 to 1751·9)	1161·79 (934·72 to 1441·52)	921·57 (833·38 to 1015·23)	723·07 (653·03 to 797·3)	620·99 (560·08 to 689·44)	534·37 (480·87 to 594·9)	466·26 (393·09 to 557·22)
Yamanashi	1758·47 (1402·54 to 2136·93)	1400·61 (1129·33 to 1720·25)	1136·32 (919·57 to 1392·61)	854·66 (768·07 to 951·4)	689·38 (622·73 to 765·08)	587·04 (528·68 to 649·91)	498·13 (448·3 to 557·34)	422·24 (353·77 to 495·92)
South Korea	3969·22 (3677·15 to 4323·13)	2111·05 (1947·21 to 2282·61)	1815·83 (1683·05 to 1958·4)	1577·25 (1477·7 to 1696·89)	1245·67 (1169·17 to 1340·79)	935·1 (876·75 to 1006·79)	640·92 (598·4 to 688·41)	513·35 (463·86 to 565·18)
Singapore	2162·16 (2021·39 to 2327·79)	1646·02 (1513·44 to 1804·35)	1371·95 (1285·55 to 1476·33)	1119·62 (1049·32 to 1194·27)	913·93 (854·55 to 977·58)	656·83 (614·91 to 706·45)	491·64 (458·43 to 528·56)	392·13 (365·39 to 425·27)
High-income North America	1259·76 (1186·35 to 1338·98)	1188·44 (1120·88 to 1267·19)	1154·53 (1086·64 to 1229·81)	981·86 (923·12 to 1049·68)	856·94 (805·15 to 913·83)	750·6 (705·43 to 799·88)	628·97 (591·69 to 668·41)	628·73 (561·28 to 707·91)
Canada	1191·3 (1113·99 to 1275·5)	1097·55 (1021·17 to 1184·18)	1040·96 (968·81 to 1121)	923 (859·59 to 991·14)	797·12 (737·12 to 860·16)	668·72 (624·2 to 719·02)	524·47 (488·59 to 567·63)	495·79 (455·49 to 541·86)
Greenland	2690·04 (2377·88 to 3026·2)	1937·17 (1720·29 to 2157·85)	1627·74 (1460·42 to 1825·86)	1510·16 (1389·54 to 1640·38)	1442·05 (1329·8 to 1583·7)	1195·92 (1115·81 to 1329·86)	1065·69 (966·5 to 1177·69)	945·92 (782·81 to 1108·74)
USA	1265·59 (1185·55 to 1353·26)	1197·39 (1124·54 to 1284·37)	1165·82 (1091·46 to 1249·42)	988·36 (922·5 to 1064·97)	864·25 (807·56 to 928·9)	760·46 (709·98 to 816·91)	641·41 (598·17 to 687·59)	645·13 (569·77 to 737·97)
Alabama	1386·84 (1114·46 to 1712·03)	1300·91 (1178·95 to 1442·16)	1257·78 (1138·76 to 1402·42)	1085·64 (982·37 to 1211·21)	981·14 (885·44 to 1086·46)	918·07 (830·14 to 1016·58)	826·96 (749·94 to 917·7)	829·47 (630·19 to 1058·92)
Alaska	1567·75 (1292·9 to 1898·85)	1337·05 (1206·16 to 1481·86)	1229·45 (1111·17 to 1362·79)	1084·08 (981·72 to 1199·08)	937·68 (846·86 to 1037·1)	770·77 (695·62 to 857·89)	633·93 (575·7 to 701·61)	639·38 (497·03 to 822·16)
Arizona	1326·67 (1055·17 to 1651·68)	1212·21 (1102·02 to 1338·93)	1152·15 (1042·45 to 1272·84)	940·43 (856·97 to 1035·48)	791·46 (719·84 to 873·82)	712·28 (646·89 to 785·68)	594·6 (541·56 to 654·1)	621·5 (464·66 to 809·85)
Arkansas	1224·91 (964·16 to 1528·29)	1146·68 (1036·1 to 1265·69)	1143·75 (1037·84 to 1265·61)	1011·8 (914·71 to 1126·02)	926·05 (838·03 to 1022·31)	878·85 (795·77 to 969·53)	777·92 (706·14 to 859·01)	776·86 (584·25 to 1013·07)
California	1200·64 (949·15 to 1491·26)	1145·51 (1048·62 to 1256·47)	1091·94 (1000·92 to 1196·54)	935·35 (855·71 to 1026·18)	821·27 (752·73 to 897·99)	675·5 (617·64 to 742·15)	544·58 (500·07 to 595·75)	533·19 (407·59 to 676·33)
Colorado	1214·13 (964·29 to 1502·74)	1092·7 (987·67 to 1208·25)	1058·02 (959·06 to 1167·58)	893·39 (807·27 to 992·89)	761·39 (691·72 to 842·4)	679·55 (616·01 to 754·81)	575·52 (523·48 to 636·09)	608·52 (453·42 to 803·38)
Connecticut	1203·19 (948·21 to 1496·97)	1152·36 (1040·42 to 1270·12)	1063·15 (961·23 to 1177·83)	941·86 (850·24 to 1041·7)	759·87 (686·95 to 839·78)	693·73 (623·58 to 768·83)	564·12 (507·85 to 623·07)	560·22 (416·05 to 737·45)
Delaware	1404·71 (1135·33 to 1726·63)	1279·96 (1155·7 to 1416·53)	1255·76 (1138·56 to 1392·29)	1053·1 (953·8 to 1162·98)	922·9 (833·52 to 1017·32)	788·06 (709·95 to 872·83)	663·53 (599·52 to 730·56)	690·22 (545·31 to 890·98)
Washington, DC	1467·27 (1160·38 to 1818·46)	1415·12 (1274·04 to 1565·18)	1440·22 (1298·89 to 1594·86)	1231·6 (1103·86 to 1371·26)	1326·4 (1195·99 to 1468·83)	1040·66 (933·02 to 1156·85)	702·77 (630·39 to 785·75)	707·77 (523·93 to 931·58)
Florida	1229·02 (985·57 to 1556·25)	1132·29 (1023·13 to 1253·33)	1123·85 (1010·68 to 1243·31)	944·72 (850·26 to 1046·96)	816·06 (738·49 to 898·45)	720·05 (649·28 to 797·18)	608·51 (549·99 to 671·34)	620·39 (469·87 to 803·44)
Georgia	1413·32 (1114·29 to 1767·04)	1327·09 (1202·03 to 1457·74)	1324·28 (1195·85 to 1459·52)	1097 (988·33 to 1217)	983·91 (887·01 to 1081·57)	888·34 (802·13 to 979·18)	748·67 (675·86 to 824·61)	725·35 (546·31 to 941·39)
Hawaii	1170·72 (921·74 to 1470·79)	1383·47 (1247·82 to 1534·47)	952·13 (860·94 to 1058·56)	743·26 (666·34 to 825·9)	670·21 (601·7 to 746·22)	584·55 (526·33 to 648·36)	597·85 (538·79 to 666·38)	541·35 (402·74 to 697·46)
Idaho	1178·26 (924·47 to 1461·33)	1109·01 (995·14 to 1232·12)	1086·46 (973·86 to 1206·56)	884·87 (796·84 to 991·24)	785·09 (706·72 to 872·93)	683·63 (615·3 to 758·24)	622 (561·98 to 690·38)	608·82 (456·98 to 790·91)
Illinois	1290·37 (1029·37 to 1568·72)	1234·38 (1127·85 to 1364·59)	1223·43 (1116·76 to 1356·79)	1023·84 (932·14 to 1135·89)	897·68 (817·9 to 993·06)	778·18 (706·74 to 860·56)	636·3 (577·32 to 703·77)	636·34 (479·03 to 828·78)
Indiana	1240·12 (993·16 to 1555·03)	1187·5 (1081·83 to 1301·61)	1164·17 (1058·21 to 1278·48)	1006·37 (913·88 to 1107·21)	883·95 (803·67 to 968·66)	817·69 (739·89 to 899·53)	711·57 (645·31 to 784·36)	748·2 (570·34 to 963·47)
Iowa	1151·11 (904·83 to 1442·94)	1081·99 (979·29 to 1192·72)	1066·46 (960·6 to 1175·8)	894·04 (806·09 to 988·34)	758·17 (683·89 to 840)	689·47 (621·36 to 764·74)	614·85 (552·6 to 681·54)	627·92 (471·47 to 808·71)
Kansas	1121·6 (884·29 to 1425·37)	1074·37 (973·19 to 1180·61)	1032·96 (933·07 to 1135·94)	906·01 (817·54 to 998·23)	790·97 (719·33 to 868·18)	733·04 (659·49 to 810·85)	663·85 (602·6 to 729·66)	658·39 (504·35 to 857·45)
Kentucky	1273·09 (1016·36 to 1578·8)	1203·06 (1095·81 to 1331·86)	1234·89 (1115·52 to 1363·51)	1055·67 (955·65 to 1169·97)	941·51 (850·07 to 1044·41)	885·34 (801·65 to 980·72)	796·84 (722·05 to 882·66)	829·78 (635·86 to 1073·38)
Louisiana	1372·33 (1087·2 to 1698·3)	1273·47 (1154·39 to 1403·28)	1279·07 (1157·46 to 1416·83)	1112·75 (1007·04 to 1234·67)	1002·49 (910·01 to 1104·09)	924·9 (835·82 to 1024·14)	799·97 (724·83 to 881·01)	803·19 (602·51 to 1060·94)
Maine	1308·83 (1045·25 to 1640·48)	1215·74 (1100·42 to 1344·95)	1187·86 (1069·18 to 1324·22)	994·04 (893·4 to 1109·06)	813·41 (730·67 to 899·79)	744·96 (669·69 to 827·29)	644·22 (577·44 to 717·63)	665 (502·31 to 878·44)
Maryland	1364·98 (1086·11 to 1686·12)	1311·19 (1185·9 to 1454·84)	1220·47 (1104·88 to 1352·31)	1027·49 (930·48 to 1135·57)	904·79 (819·61 to 999·43)	799·59 (724·19 to 883·85)	627·63 (568·94 to 692·29)	675·29 (504·86 to 896·47)
Massachusetts	1235·86 (994·28 to 1534·71)	1209·62 (1105·14 to 1333·93)	1141·26 (1041·93 to 1260·23)	944·04 (859·59 to 1046·21)	798·24 (724·87 to 884·91)	699·92 (637·28 to 776·75)	577·29 (524·68 to 636·36)	598·78 (456·25 to 780·1)
Michigan	1238·06 (982·66 to 1516·23)	1193·01 (1084·11 to 1317·59)	1184·43 (1072·8 to 1315)	1000·59 (906·42 to 1114·99)	878·96 (791·7 to 973·66)	783·94 (707·12 to 869·76)	678·87 (609·86 to 751·91)	704·92 (537·2 to 937·25)
Minnesota	1139·4 (905·79 to 1419·89)	1065·43 (971·95 to 1175·73)	1030·74 (930·2 to 1142·92)	861·6 (780·11 to 955·06)	753·7 (686·36 to 831·71)	664·07 (603·47 to 736·07)	556·8 (504·63 to 621·09)	557·91 (420·09 to 731·42)
Mississippi	1392·36 (1115·72 to 1708·12)	1260·12 (1142·35 to 1396·99)	1308·89 (1177·16 to 1443·5)	1109·78 (999·22 to 1233·21)	1005·98 (908·61 to 1104·48)	961·77 (867·57 to 1063·26)	854·45 (772·75 to 942·39)	873·86 (651·23 to 1145·81)
Missouri	1239·61 (979·91 to 1541·59)	1173·96 (1070·22 to 1292·79)	1170·62 (1059·9 to 1291·03)	993·35 (902·99 to 1102·05)	880·84 (798·88 to 969·81)	805·24 (727·89 to 890·57)	708·74 (640·39 to 783·61)	720·73 (541·98 to 950·13)
Montana	1323·28 (1046 to 1645·26)	1209·44 (1089·96 to 1348·23)	1140·73 (1028·78 to 1270·86)	961·87 (866·86 to 1077·94)	792·06 (710·03 to 880·2)	741·12 (664·17 to 827·66)	635·73 (572·93 to 710·03)	638·14 (480·64 to 833·83)
Nebraska	1129·99 (894·45 to 1406·09)	1068·55 (972·3 to 1188·6)	1071·33 (973·19 to 1187·25)	898·88 (819·12 to 1003·96)	802·25 (722·62 to 886·6)	690·33 (625·63 to 768·73)	615·32 (556·88 to 684·92)	598·57 (444·5 to 790·8)
Nevada	1711·84 (1400·72 to 2069·56)	1480·61 (1343·88 to 1648·12)	1320·84 (1195·66 to 1471·5)	1138·48 (1028·72 to 1273·25)	1036·79 (945·63 to 1149·28)	905·54 (826·57 to 1008·58)	708·01 (642·86 to 784·97)	684·78 (517·56 to 894·1)
New Hampshire	1337·42 (1076·5 to 1650·75)	1211·09 (1091·58 to 1348·43)	1168·96 (1047·74 to 1297·2)	911·67 (821·53 to 1017·54)	810·92 (732·49 to 898·37)	707·96 (637·18 to 785·84)	597·23 (537·9 to 666·82)	665·11 (494·02 to 882·04)
New Jersey	1287·19 (1020·14 to 1598·22)	1214·08 (1103·22 to 1343·48)	1174·99 (1066·43 to 1296·26)	989·2 (895·21 to 1101·79)	853·97 (775·89 to 944·07)	737·95 (668·78 to 815·23)	589·18 (534·59 to 649·38)	583·14 (433·76 to 761·28)
New Mexico	1268·53 (1011·09 to 1604·13)	1133·62 (1028·61 to 1258·26)	1124·32 (1014·68 to 1244·81)	977·34 (882·65 to 1088·49)	815·66 (740·81 to 906·53)	725·3 (657·86 to 803·35)	647·23 (586·57 to 714·1)	690·11 (525·83 to 899·2)
New York	1283·97 (1040 to 1556·79)	1235·9 (1132·18 to 1361·83)	1207·7 (1101·53 to 1327·32)	1011·62 (923·58 to 1112·31)	901·82 (821·46 to 986·77)	814·48 (650·27 to 784·6)	572·25 (522·72 to 628·08)	558·44 (423·74 to 716·82)
North Carolina	1379·66 (1093·83 to 1713·14)	1316·14 (1192·78 to 1451·77)	1277·12 (1155·62 to 1414·55)	1067·89 (961·52 to 1181·22)	935·22 (844·65 to 1035·17)	851·51 (768·12 to 947·5)	703·83 (638·03 to 777·59)	707·39 (541·65 to 926·08)
North Dakota	1132·75 (903·26 to 1409·38)	1059·05 (960·57 to 1181·8)	1064·31 (958·49 to 1179)	876·14 (789·67 to 982·9)	766·75 (690·98 to 848·32)	693·75 (624·5 to 769·8)	611·35 (549·37 to 683·24)	621·8 (478·03 to 792·45)
Ohio	1261·22 (1002·65 to 1551·86)	1192·34 (1084·5 to 1302·45)	1187·48 (1080·37 to 1299·08)	1029·27 (932·42 to 1132·26)	885·2 (802·92 to 966·9)	800·56 (724·92 to 878·36)	699·41 (635·56 to 766·03)	750·64 (576·2 to 960·79)
Oklahoma	1195·71 (930·69 to 1511·04)	1140·33 (1032·98 to 1262·03)	1152·41 (1045·48 to 1266·35)	1005·66 (909·66 to 1108·46)	866·68 (784·82 to 953·92)	859·21 (778·38 to 950·37)	792·05 (717·68 to 872·59)	781·3 (593·11 to 1006·61)
Oregon	1212·78 (964·35 to 1515·94)	1133·43 (1028·01 to 1249·39)	1073·32 (969·72 to 1189·8)	926·68 (840·1 to 1033·74)	814·68 (737·16 to 904·92)	702·04 (637·93 to 778·54)	611·61 (552·89 to 678·11)	612·7 (461·15 to 793·71)
Pennsylvania	1323·13 (1063·68 to 1604·98)	1251·41 (1143·6 to 1376·09)	1212·32 (1100·81 to 1332·59)	1024·53 (930·07 to 1129·11)	872·64 (793·26 to 954·14)	784·56 (712·82 to 862·32)	664·07 (603·97 to 730·81)	689·18 (517·83 to 890·45)
Rhode Island	1281·1 (1008·4 to 1596·97)	1186·59 (1069·2 to 1319·69)	1151·33 (1037·64 to 1279·27)	975·36 (879·68 to 1089·97)	823·47 (741·1 to 911)	708·29 (632·51 to 789·44)	630·64 (563·54 to 697·82)	607·37 (452·71 to 799·74)
South Carolina	1515·69 (1202·32 to 1887·58)	1424·97 (1285·65 to 1570·01)	1343·71 (1209·27 to 1475·89)	1142 (1032·19 to 1261·56)	966·76 (869·34 to 1066·92)	895·04 (805·78 to 988·14)	761·6 (687·75 to 835·47)	756·16 (579·34 to 993·02)
South Dakota	1196·93 (944·49 to 1479·08)	1118·36 (1012·66 to 1240·73)	1071·71 (964·18 to 1188·47)	933·07 (839·7 to 1045·67)	789·59 (711·2 to 874·85)	705·52 (633·87 to 786·69)	624·32 (558·01 to 694·2)	655·32 (510·47 to 835·19)
Tennessee	1271·1 (991·96 to 1570·77)	1209·9 (1094·88 to 1339·13)	1217·89 (1101·38 to 1341·94)	1045·2 (943·17 to 1157·76)	967·98 (870·31 to 1069·21)	897·34 (811·3 to 990·46)	784·57 (711·05 to 865·99)	789·23 (603·83 to 1013·37)
Texas	1212·5 (961·49 to 1501·92)	1142·62 (1044·39 to 1256·32)	1129·3 (1026·23 to 1247·02)	990·14 (896·96 to 1094·55)	889·46 (811·81 to 978·77)	780·48 (711·61 to 860·58)	658·34 (598·08 to 723·16)	644·73 (492·4 to 827·11)
Utah	1155·33 (909·62 to 1444·59)	1092·96 (993·83 to 1205·22)	1044·46 (949·55 to 1156·76)	851·78 (771·41 to 939·09)	727·08 (659·1 to 803·41)	657·59 (595·44 to 726·03)	587·19 (534·34 to 649·01)	597·41 (453·42 to 791·41)
Vermont	1343·67 (1095·95 to 1627·53)	1219·21 (1106·05 to 1350·48)	1160·24 (1045·09 to 1282·96)	992·29 (890·46 to 1101·18)	836·44 (750·09 to 925·43)	715·89 (639·55 to 794·77)	595·86 (535·1 to 661)	634·18 (505·03 to 797·21)
Virginia	1365·82 (1090·14 to 1683·15)	1266·88 (1154·9 to 1395·53)	1210·39 (1098·7 to 1333·16)	1040·98 (945·71 to 1150·6)	901·43 (816·76 to 997·01)	788·22 (715·26 to 873·98)	641·38 (583·5 to 711·03)	634·69 (483 to 828·37)
Washington	1215·41 (966·57 to 1523·8)	1129·77 (1024·06 to 1250·87)	1099·94 (996·38 to 1212·18)	903·11 (817·41 to 994·97)	793·17 (719·22 to 875·56)	695·79 (629·51 to 771·89)	587·47 (532·08 to 646·2)	573·4 (431·33 to 744·71)
West Virginia	1328·3 (1044·89 to 1624·36)	1224·93 (1112·27 to 1354·41)	1271·9 (1142·78 to 1416·03)	1077·42 (968·73 to 1198·4)	939·47 (849·14 to 1039·09)	883·78 (799·71 to 976·4)	810·15 (729·18 to 898·22)	845·7 (631·6 to 1101·34)
Wisconsin	1182·83 (925·01 to 1483·84)	1127·75 (1019·23 to 1243·63)	1074·04 (969·57 to 1192·35)	908·45 (818·23 to 1013·33)	809·24 (734·7 to 894·94)	723·49 (652·93 to 800·58)	612·72 (554·2 to 680·23)	628·94 (472·79 to 815·96)
Wyoming	1296·31 (1058·07 to 1592·44)	1177·23 (1061·14 to 1312·64)	1166·78 (1051·27 to 1299·51)	999·61 (901·31 to 1117·01)	836·29 (749·57 to 931·33)	759·78 (684·2 to 848·27)	639·39 (573·59 to 710·58)	614·92 (484·31 to 784·23)
Southern Latin America	1565·44 (1487·25 to 1641·11)	1522·45 (1448·79 to 1601·75)	1424·04 (1353·09 to 1499·83)	1185·14 (1126·95 to 1248·67)	1032·54 (978·67 to 1088·6)	913·17 (863·11 to 962·63)	800·21 (757·22 to 842·42)	747·92 (682·01 to 816·78)
Argentina	1448·14 (1355·56 to 1548·94)	1409·56 (1318·55 to 1515·9)	1403·3 (1312·42 to 1504·3)	1191·84 (1117·58 to 1277·55)	1055·28 (984·56 to 1134·53)	962·19 (892·48 to 1034·59)	846·9 (793·03 to 902·74)	818·78 (723·11 to 930·57)
Chile	2015·03 (1886·62 to 2160·82)	1958·63 (1828·83 to 2097·9)	1585·26 (1480·45 to 1700·77)	1177·39 (1084·5 to 1278·65)	961·79 (889·3 to 1042·07)	772·08 (712·72 to 840·36)	678·97 (610·58 to 761·66)	591·59 (545·24 to 644·21)
Uruguay	1354·54 (1263·32 to 1454·81)	1195·42 (1093·01 to 1307·72)	1235·73 (1126·1 to 1360·4)	1155·32 (1046·9 to 1273·66)	1038·07 (932·42 to 1154·06)	943·11 (860·49 to 1042·02)	833·01 (775·44 to 899·39)	775·13 (684·89 to 880·26)
Western Europe	1357·64 (1308·71 to 1408·75)	1217·72 (1185·65 to 1250·06)	1175·27 (1146·3 to 1205·42)	1044·92 (1019·64 to 1071·62)	885·21 (868·33 to 902·43)	727·68 (714·12 to 741·59)	577·37 (569·15 to 586·05)	523·23 (504·86 to 541·88)
Andorra	843·53 (656·42 to 1066·09)	833·29 (646·69 to 1040·65)	793·17 (620·59 to 985·73)	727·54 (572·26 to 931·01)	703·23 (586·54 to 870·98)	611·55 (513·16 to 720·94)	551·64 (469·87 to 647·11)	520·42 (418·52 to 628·97)
Austria	1440·79 (1351·56 to 1541·3)	1324·47 (1233·66 to 1427·61)	1323·55 (1229·53 to 1427·8)	1156·05 (1074·73 to 1242·66)	923·62 (861·57 to 992·77)	747·01 (695·58 to 805·11)	599·29 (591·65 to 607·34)	522 (478·81 to 568·94)

Supplemental Results Table 3b: Age-standardised mortality rates by location, males, 1950, 1960, 1970, 1980, 1990, 2000, 2010, 2019

Location	1950	1960	1970	1980	1990	2000	2010	2019
Belgium	1320·18 (1237·46 to 1414·89)	1265·78 (1173·88 to 1361·78)	1239·9 (1159·15 to 1326·64)	1117·06 (1032·72 to 1208·37)	925·48 (858·19 to 1003·24)	784·64 (727·23 to 847·46)	628·87 (621·47 to 636·08)	560·09 (518·42 to 608·98)
Cyprus	1582·23 (1344·94 to 1832·16)	1447·96 (1242·36 to 1662·94)	1522·35 (1303·1 to 1810·63)	1352·54 (1238·57 to 1475·14)	921·42 (850·8 to 1001·06)	905·9 (843·14 to 983·47)	796·43 (736·85 to 861·53)	585 (507 to 677·47)
Denmark	1075·87 (1005·12 to 1160·54)	1005·46 (938·51 to 1078·32)	991·07 (928·68 to 1063·3)	989·54 (976·12 to 1002·8)	931·05 (918·39 to 943·9)	786·53 (774·53 to 797·62)	646·73 (636·66 to 656·22)	556·9 (512·91 to 598·5)
Finland	1697·21 (1581·97 to 1827·77)	1355·32 (1272·87 to 1452·78)	1351·68 (1336·67 to 1367·04)	1114·17 (1100·84 to 1127·86)	985·67 (973·08 to 998·51)	791·07 (779·5 to 802·2)	632·52 (622·68 to 642·95)	545·38 (500·32 to 597·98)
France	1384·96 (1294·08 to 1484·97)	1275·48 (1178·17 to 1379·84)	1181·03 (1090·08 to 1278·23)	1046·63 (970·23 to 1135·79)	864·94 (811·21 to 931·25)	724·95 (674·14 to 780·68)	579·99 (543·54 to 620·7)	507·36 (461·42 to 558·8)
Germany	1420·4 (1243·82 to 1640·66)	1312·29 (1224·3 to 1412·21)	1332·04 (1252·55 to 1429·87)	1177·27 (1100·18 to 1258·42)	954·47 (946·68 to 962·21)	746·89 (739·9 to 754·19)	603·08 (597·11 to 608·98)	566·18 (518·6 to 618·35)
Greece	1005·92 (940·31 to 1075·87)	926·34 (858·95 to 1001·84)	903·85 (837·97 to 976·28)	890·76 (828·26 to 959·02)	769·34 (714·22 to 831·99)	711·64 (662·47 to 766·22)	588·62 (549·28 to 631·65)	566·83 (506·71 to 644·86)
Iceland	1019·86 (963·4 to 1085·66)	938·91 (905·11 to 973·44)	926·68 (891·94 to 957·77)	811·51 (783·4 to 845·73)	708·58 (680·23 to 738·33)	588·32 (562·7 to 613·33)	520·25 (496·47 to 543·7)	448·86 (399·27 to 501·78)
Ireland	1352·94 (1266·12 to 1452·45)	1201·41 (1113·79 to 1297·58)	1199·73 (1119·24 to 1287·67)	1151·68 (1068·89 to 1251·05)	1001·86 (930·18 to 1078·45)	861·15 (799·58 to 937·09)	581·35 (533·63 to 628·98)	514·51 (466·41 to 567·22)
Israel	844·62 (788·73 to 906·69)	907·29 (842·96 to 983·9)	1013·42 (935·42 to 1096·66)	912·4 (839 to 990·95)	723·61 (656·28 to 802·27)	655·77 (590·55 to 727·14)	502·26 (462·36 to 547·57)	456·14 (399·01 to 521·96)
Italy	1254·19 (1176·02 to 1344·27)	1145·5 (1063·18 to 1243·97)	1084·49 (1007·91 to 1171·32)	1032·7 (962·26 to 1116·83)	832·18 (776·4 to 893·79)	681·44 (633·99 to 735·89)	544·55 (539·83 to 549·78)	483·85 (446·8 to 526·35)
Luxembourg	1460·12 (1354·5 to 1579·63)	1312·93 (1220·25 to 1414·93)	1340·19 (1254·05 to 1442·28)	1169·5 (1081·39 to 1268·16)	994·72 (920·61 to 1077·82)	776·13 (717·63 to 844·67)	583·73 (559·82 to 608·96)	475·29 (418·57 to 541·47)
Malta	1370·34 (1268·58 to 1491·68)	1276·39 (1163·9 to 1395·55)	1200·81 (1091·39 to 1322·92)	1129·63 (1021·2 to 1244·39)	864·83 (779·33 to 965·38)	698·66 (630·84 to 776·3)	600·16 (551·39 to 655·72)	502·86 (435·25 to 581·16)
Monaco	1359·53 (1207·3 to 1528·71)	1214·91 (1067·43 to 1370·66)	1039·12 (913·02 to 1172·74)	923·67 (810·62 to 1043·17)	773·88 (643·5 to 892·22)	701·2 (573·64 to 819·1)	657·23 (555·91 to 764·32)	606·44 (510·59 to 700·84)
Netherlands	1024·04 (1012·23 to 1035·86)	967·28 (957·7 to 976·59)	1010·4 (1000·35 to 1020·21)	925·44 (915·6 to 935·04)	863·72 (853·99 to 873·23)	764·97 (756·86 to 774·51)	583·46 (576·14 to 590·81)	526·51 (484·88 to 578·01)
Norway	973·39 (907·04 to 1045·52)	957·16 (894·29 to 1023·95)	981·4 (916·16 to 1052·48)	896·1 (838·03 to 956·04)	851·36 (794·13 to 914·26)	723·15 (711·96 to 734·26)	564·13 (555·51 to 573·81)	470·91 (433·31 to 512·11)
Portugal	1637·55 (1525·27 to 1757·89)	1378·06 (1285·79 to 1474·91)	1357·44 (1267·11 to 1461·04)	1161·24 (1081·06 to 1253·58)	1027·72 (955·27 to 1112·22)	852·81 (792·6 to 919·63)	649·07 (605·64 to 698·47)	572 (509·01 to 646·72)
San Marino	1102·21 (822·52 to 1384·18)	1083·11 (879·22 to 1296·51)	1023·66 (901·76 to 1172·1)	879·74 (774·1 to 997·08)	664·42 (550·33 to 804·96)	574·45 (482·55 to 688·94)	518·87 (371·84 to 666·81)	512·04 (354·03 to 692·26)
Spain	1554·97 (1455·32 to 1670·68)	1173·71 (1094·12 to 1254·05)	1094·2 (1023·04 to 1170·13)	896·3 (834·57 to 964·47)	842·24 (782·45 to 902·92)	700·19 (694·28 to 706·31)	558·52 (553·83 to 563·46)	498·81 (458·3 to 541·91)
Sweden	1073·25 (1002·32 to 1152·35)	979·52 (916·45 to 1049·99)	922·87 (912·49 to 932·63)	902·79 (893·01 to 912·75)	775·98 (766·73 to 785·32)	643·56 (635·05 to 651·96)	523·9 (517·16 to 530·93)	470·86 (431·19 to 515·78)
Stockholm	1128·57 (873·13 to 1449·5)	1048·5 (770·42 to 1356·89)	997·87 (781·5 to 1268·48)	1011·44 (978·92 to 1043·53)	866·73 (838·41 to 897·38)	678·05 (655·33 to 701·52)	547·81 (528·15 to 568·21)	477·38 (391·1 to 570·82)
Sweden except Stockholm	1065·59 (985·89 to 1156·84)	970·2 (896·93 to 1052·33)	910·99 (868·7 to 947·64)	885·15 (874·31 to 896·03)	759·91 (749·6 to 769·9)	637·08 (627·68 to 646·5)	519·76 (512·19 to 528·16)	470·82 (426·63 to 517·87)
Switzerland	1247·77 (1166·06 to 1335·6)	1126·27 (1051·29 to 1209·05)	1059·44 (993·67 to 1137·84)	909·95 (847·78 to 973·19)	789·64 (739·27 to 844·03)	634·27 (594·52 to 679·22)	490·33 (482·65 to 497·86)	427·93 (391·39 to 469·99)
UK	1369·12 (1293·41 to 1449·49)	1256·13 (1181·85 to 1338·39)	1210·2 (1137·22 to 1284·19)	1080·45 (1018·23 to 1153·32)	916·91 (858·84 to 978·21)	749·37 (703·85 to 798·64)	576·45 (540·48 to 615·62)	551·83 (500·13 to 612·89)
England	1343·91 (1255·41 to 1436·82)	1229·22 (1143·1 to 1324·07)	1186·43 (1101·68 to 1270·34)	1060·41 (990·77 to 1147·63)	900·97 (835·27 to 973·49)	734·35 (683·62 to 793·22)	562·93 (522·93 to 609·31)	538·6 (478·42 to 611·73)
East Midlands	1351·16 (1082·32 to 1648·6)	1241·06 (965·48 to 1565·79)	1189·81 (936·98 to 1458·55)	1058·43 (938·81 to 1195·14)	925·48 (806·53 to 992·96)	744·04 (670·08 to 825·62)	575·48 (514·7 to 640·05)	553·03 (454·42 to 677·41)
Derby	1442·21 (1061·09 to 1879·99)	1314·11 (936·66 to 1851·13)	1259·59 (941·47 to 1648·65)	1122 (958·21 to 1311·71)	953·9 (838·42 to 1095·81)	752·17 (660·09 to 860·77)	644·53 (563·37 to 744·87)	562·82 (433·79 to 714·9)
Derbyshire	1359·42 (1017·36 to 1754·65)	1257·67 (915·42 to 1716·9)	1211 (905·5 to 1548·21)	1078·08 (940·3 to 1244·15)	918·6 (807·33 to 1040·06)	740·41 (651·97 to 840·26)	561·24 (492·38 to 640·4)	548·28 (436·19 to 693·08)
Leicester	1486·84 (1114·29 to 1926·27)	1366·28 (964·11 to 1868·98)	1303·27 (957·6 to 1685·23)	1130·74 (962·38 to 1308·74)	1002·33 (870·09 to 1148·6)	851·31 (739·17 to 967·48)	667·52 (579·85 to 765·32)	612·18 (472·26 to 768·55)
Leicestershire	1227·53 (891·86 to 1634·26)	1136·59 (799·99 to 1575·44)	1086·48 (804·13 to 1421)	985·02 (839·52 to 1149·45)	818·14 (717·88 to 939·08)	665·56 (584·46 to 762·78)	539·53 (473·01 to 623·23)	487·56 (382·53 to 626·5)
Lincolnshire	1325·76 (987·5 to 1719·32)	1219·2 (877·41 to 1662·64)	1163·76 (868 to 1489·31)	1036·45 (903·08 to 1202·74)	873·55 (764·13 to 986·3)	736·01 (643·41 to 835·75)	558·72 (486·58 to 634·01)	585·82 (464·29 to 755·72)
Northamptonshire	1301·02 (958·07 to 1678·07)	1191·12 (841·68 to 1615·08)	1130·4 (847·27 to 1480·94)	1013·81 (872·74 to 1172·49)	871·54 (769·3 to 996·59)	732·25 (643·47 to 835·76)	581·86 (510·96 to 669·52)	552·04 (432·63 to 702·47)
Nottingham	1502·16 (1108·33 to 1950·17)	1402·03 (1002·97 to 1938·42)	1361·34 (1018·95 to 1778·3)	1207·45 (1024·44 to 1416·53)	1055·65 (918·73 to 1209·78)	945·8 (826·21 to 1084·56)	686·52 (597·21 to 790·94)	646·92 (506·82 to 835·74)
Nottinghamshire	1334·55 (1001·65 to 1731·23)	1228·1 (859·43 to 1660·51)	1173·7 (872·86 to 1546·81)	1052·25 (910·7 to 1212·33)	864·65 (763·41 to 980·56)	743·56 (658·52 to 840·51)	565·45 (498·17 to 638·4)	550·19 (433·29 to 690·27)
Rutland	1181·23 (855·3 to 1598·89)	1063·12 (729·63 to 1483·17)	999·82 (720·02 to 1349·82)	873·58 (726·48 to 1045·24)	768·17 (655·81 to 895·39)	613·57 (520·23 to 725·15)	478·56 (404·08 to 564·16)	429·13 (318·87 to 567·73)
East of England	1203·47 (955·57 to 1483·3)	1108·52 (865·88 to 1401·79)	1067·89 (845·91 to 1315·23)	981·75 (875·53 to 1112·36)	830·73 (751·42 to 924)	686·13 (618·78 to 757·86)	530·87 (478·21 to 591·52)	508·96 (418·58 to 624·17)
Bedford	1301·61 (966·07 to 1744·48)	1193·63 (837·33 to 1652·36)	1150·26 (859·86 to 1535·08)	1019·35 (865·67 to 1202·07)	845·1 (732·37 to 971·06)	750·72 (647·95 to 862·54)	583·58 (507·05 to 673·66)	571·71 (436·73 to 744·72)
Cambridgeshire	1149·52 (843·87 to 1531·86)	1074·25 (741·05 to 1472·05)	1043·92 (785·2 to 1392·94)	985·31 (841·01 to 1146·32)	817·39 (714·18 to 932·65)	659·33 (576·57 to 753·13)	500·42 (438·54 to 567·15)	479·02 (369·14 to 618·84)
Central Bedfordshire	1213·14 (881·83 to 1621·92)	1099·91 (785·33 to 1516·42)	1048·32 (787·42 to 1390·17)	924·21 (787·62 to 1075·91)	781·01 (682·36 to 892·04)	646·04 (563·29 to 738·1)	503·27 (436·1 to 580·88)	439·31 (334·55 to 567·39)
Essex	1185·06 (870·61 to 1534·31)	1108·36 (802·26 to 1495·87)	1073·62 (803·53 to 1404·27)	1024·05 (886·59 to 1181·35)	824·12 (725·04 to 935·35)	681·55 (597·83 to 765·58)	536·27 (468·45 to 607·8)	504·03 (396·74 to 639·93)
Hertfordshire	1160·5 (852·39 to 1506·1)	1087·55 (766·08 to 1462·36)	1058·04 (787·22 to 1372·59)	1003·89 (867·32 to 1163·63)	831·11 (732·16 to 944·27)	689·06 (609·68 to 780·65)	517·81 (457·55 to 587·93)	475·89 (373·39 to 605·11)
Luton	1335·74 (979·07 to 1768·15)	1210·54 (861·53 to 1661·59)	1149·15 (849·28 to 1500·01)	1015·84 (867·83 to 1197·61)	944·1 (822·41 to 1072·4)	790·48 (688·5 to 908·98)	584·95 (508·63 to 669·55)	510·66 (475·64 to 778·24)
Norfolk	1208·54 (894·31 to 1584·77)	1104·34 (773·83 to 1528·07)	1048·06 (785·58 to 1365·99)	941·29 (814·92 to 1100·02)	836·81 (737·97 to 943·66)	680·11 (598·75 to 770·4)	547·83 (481·85 to 622·5)	545·25 (429·84 to 681·11)
Peterborough	1357·52 (989·85 to 1817·09)	1250·52 (870·6 to 1716·55)	1219·64 (905·56 to 1572·08)	1014·21 (855·54 to 1200·47)	910·7 (797·79 to 1042·88)	761·86 (661·74 to 876·21)	619·3 (541·91 to 714·11)	601·84 (470·36 to 776·09)
Southend-on-Sea	1314·4 (966·91 to 1741·39)	1179·73 (826·7 to 1638·01)	1111·94 (811·14 to 1468·51)	965·93 (809·5 to 1137·03)	861 (746·56 to 997·69)	751·68 (650·22 to 861·83)	559·61 (483·86 to 642·67)	561·94 (437·09 to 723·1)
Suffolk	1194·38 (875·43 to 1576·94)	1091·32 (764·22 to 1507·89)	1034 (766·06 to 1345·55)	925·83 (799·18 to 1069·73)	806·48 (711·95 to 911·03)	672·61 (593·57 to 760·56)	506·74 (445·02 to 572·57)	517·39 (404·31 to 654·68)
Thurrock	1338·2 (967·97 to 1777·73)	1247·7 (872·45 to 1722·93)	1214·28 (892·01 to 1590·45)	1085·48 (917·61 to 1274·66)	902·94 (783·78 to 1035·1)	696·1 (602·1 to 795·47)	544·17 (467·85 to 617·39)	496·31 (384·22 to 633·95)
Greater London	1318·48 (1074·98 to 1593·86)	1216·95 (945·14 to 1518·99)	1178·56 (951·3 to 1430·89)	1051·65 (934·98 to 1186·05)	903·39 (811·72 to 999·92)	738·01 (665·84 to 818·89)	534·73 (480·42 to 597·88)	488·04 (398·19 to 590·61)
Barking and Dagenham	1468·08 (1079·41 to 1877·55)	1356·19 (976·66 to 1826·71)	1314·67 (994·94 to 1718·83)	1165·17 (997·17 to 1355·19)	977·19 (850·85 to 1116·74)	823·16 (719·52 to 938·52)	674·69 (583·18 to 768·94)	658·1 (503·32 to 841·27)
Barnet	1173·17 (858·35 to 1528·82)	1070·77 (754·72 to 1450·04)	1017·82 (765·56 to 1344·31)	894·13 (760·03 to 1036·2)	777·92 (676·74 to 891·39)	623·94 (548·01 to 714·99)	480·09 (417·72 to 553·92)	433·14 (337·5 to 549·17)
Bexley	1200·42 (909·2 to 1558·93)	1095·23 (764·49 to 1472·38)	1051·12 (768·33 to 1371·36)	926·38 (785·34 to 1077·45)	768·47 (662·17 to 878·68)	634·6 (551·26 to 721·73)	546·02 (469·5 to 629·84)	457·91 (354·93 to 584·65)
Brent	1324·39 (990·81 to 1749·5)	1213·51 (867·32 to 1648·83)	1153·17 (865·04 to 1478·39)	1023·22 (869·93 to 1187·16)	854·73 (746·46 to 986·33)	735·31 (643·04 to 839·51)	520·66 (452·65 to 598·06)	523·26 (404·68 to 676·14)
Bromley	1159·31 (865·51 to 1533·6)	1056·26 (742·31 to 1457·13)	1007·27 (767·11 to 1337·78)	900·29 (773·57 to 1046·35)	806·43 (701·54 to 925)	629·22 (553·48 to 718·58)	452·88 (394·07 to 522·13)	424·73 (331·14 to 540·19)
Camden	1376·56 (1032·4 to 1756·29)	1323·56 (939·84 to 1800·59)	1321·79 (1012·55 to 1724·47)	1238·36 (1064·06 to 1430·22)	957·76 (832·46 to 1094·73)	977·56 (857·14 to 1109·72)	592·91 (512·84 to 677·03)	476·27 (365·67 to 601·27)
Croydon	1224·47 (893·36 to 1588·7)	1112·31 (797·56 to 1546·35)	1054·8 (793·99 to 1398·75)	950·58 (813·84 to 1107·2)	843·72 (734·06 to 974·82)	678·4 (592·92 to 781·01)	533·6 (464·52 to 618·15)	512·16 (399·25 to 648·68)
Ealing	1347·76 (1009·68 to 1757·34)	1254·82 (886·82 to 1723·18)	1224·41 (934·69 to 1595·56)	1089·28 (939·5 to 1261·58)	904·18 (791·53 to 1035·17)	748·33 (655·43 to 847·22)	520·23 (453·78 to 595·74)	482·02 (374·41 to 611·98)
Enfield	1261·1 (946·23 to 1636·96)	1153·32 (826·43 to 1561·01)	1102·8 (821·94 to 1433·62)	999·43 (858·2 to 1155·75)	834·07 (722·24 to 948·52)	685·92 (597·92 to 778·83)	485·55 (424·93 to 563·71)	519·02 (398·07 to 655·23)
Greenwich	1386·68 (1045·6 to 1796·63)	1273·4 (911·51 to 1685·29)	1216·3 (923·43 to 1576·43)	1080·56 (929·79 to 1259·91)	938·38 (816·58 to 1076·53)	827·13 (717·51 to 947·21)	601·84 (521·05 to 696·15)	533·05 (416·63 to 680·85)
Hackney	1401·63 (1019·67 to 1834·03)	1320·78 (945·93 to 1844·42)	1326·9 (1018·72 to 1745·33)	1246·03 (1069·07 to 1435·68)	1028·14 (894·67 to 1164·95)	802·84 (701·46 to 912·1)	600·93 (529·31 to 687·84)	602·9 (473·63 to 767·41)
Hammersmith and Fulham	1419·4 (1038·94 to 1850·83)	1345·58 (963·61 to 1824·18)	1328·97 (999·15 to 1724·55)	1255·39 (1076·1 to 1479·01)	1089·59 (948·25 to 1255·76)	873·72 (763·19 to 1004·9)	603·13 (519·16 to 698·92)	498·08 (378·99 to 643·51)
Haringey	1353·44 (978·58 to 1759·91)	1261·65 (903·13 to 1700·67)	1222·51 (926·79 to 1574·79)	1102·48 (945·36 to 1275·88)	899·5 (785·71 to 1023·64)	837·29 (735·76 to 955·01)	634·25 (552·03 to 727·21)	501·56 (384·21 to 644·66)
Harrow	1167·82 (872·08 to 1532·18)	1058·08 (750·69 to 1467·24)	1003·05 (762·11 to 1348·5)	881·43 (749·18 to 1036·45)	769 (665·26 to 879·2)	614·73 (537·88 to 709·07)	402·75 (345·97 to 463·32)	402·26 (308·13 to 514·92)
Havering	1209·84 (884·81 to 1579·75)	1103·44 (774·55 to 1516·82)	1051·01 (788·98 to 1392)	944·2 (818·74 to 1094·87)	808·77 (710·04 to 928·37)	642·5 (564·6 to 732·99)	519·77 (452·25 to 596·17)	513·99 (400·37 to 657·65)
Hillingdon	1223·97 (912·51 to 1619·34)	1127·14 (805·9 to 1549·52)	1094·77 (825·92 to 1434·84)	985·51 (840·01 to 1140·62)	816·36 (710·71 to 929·49)	720·59 (633·28 to 820·01)	527·87 (458·82 to 608·31)	468·33 (367 to 591·39)
Hounslow	1288·05 (967·02 to 1688·15)	1185·95 (843·01 to 1613·33)	1140·94 (859·77 to 1472·07)	1014·28 (869·29 to 1178·42)	897·8 (779·65 to 1023·7)	769·22 (672·25 to 873·11)	536·43 (463·69 to 617·1)	485·26 (373·68 to 612·76)
Islington	1397·52 (1041·47 to 1781·22)	1307·69 (923·3 to 1781·26)	1284·91 (957·26 to 1653·23)	1165·61 (999·42 to 1353·88)	1028·51 (893·85 to 1172·82)	967·91 (847·46 to 1103·57)	685·43 (591·42 to 794·38)	555·26 (422·78 to 699·49)
Kensington and Chelsea	1307·49 (975·19 to 1707·04)	1269·83 (916·89 to 1705·68)	1263·53 (963·57 to 1636·03)	1183·48 (1011·23 to 1383·26)	1064·94 (929·72 to 1221·07)	675·6 (589·25 to 773·34)	463·51 (400·37 to 535·49)	437·75 (336·25 to 555·37)
Kingston upon Thames	1193·62 (878·1 to 1581·05)	1103·56 (783·4 to 1524·53)	1063·65 (791·27 to 1392·44)	954·57 (807·47 to 1116·39)	803·02 (702·98 to 914·16)	622·45 (544·4 to 715·59)	431·13 (375·57 to 501·26)	405·77 (309·84 to 522·35)
Lambeth	1519·55 (1137·64 to 1938·99)	1432·37 (1035·64 to 1929·64)	1413·6 (1071·36 to 1804·03)	1196·74 (1040·25 to 1390·15)	1034·82 (906·8 to 1181·36)	833·59 (736·97 to 954·25)	657·1 (575·7 to 755·74)	545·63 (415·42 to 699)
Lewisham	1389·99 (1038·2 to 1829·04)	1274·42 (926·37 to 1727·55)	1221·1 (902·07 to 1591·78)	1087·88 (937·99 to 1265·91)	951·38 (828·68 to 1078·61)	851·66 (744·25 to 967·42)	611·21 (526·88 to 700·07)	578·74 (452·08 to 728·34)
Merton	1239·8 (918·47 to 1647·41)	1130·77 (813·62 to 1525·25)	1078·36 (804·73 to 1419·19)	951·49 (812·79 to 1127·09)	846·91 (733·24 to 968·89)	645·33 (566·25 to 732·32)	491·21 (427·54 to 565·6)	473·9 (362·89 to 615·12)
Newham	1438·94 (1065·01 to 1859·49)	1321·08 (952 to 1785·57)	1268·84 (950·98 to 1609·85)	1133·43 (976·59 to 1309·2)	1026·79 (895·77 to 1177·95)	918·98 (806·2 to 1054·65)	647·74 (563·35 to 742·1)	561·82 (433·37 to 710·84)
Redbridge	1222·95 (895·47 to 1592·6)	1126·68 (795·06 to 1517·97)	1080·71 (781·2 to 1431·93)	953·45 (810·88 to 1110·2)	817·3 (709·83 to 932·28)	648·62 (566·84 to 740·93)	495·41 (426·64 to 570·47)	440·99 (342·84 to 559·85)
Richmond upon Thames	1200·18 (877·25 to 1556·5)	1126·39 (799·74 to 1507·8)	1101·93 (830·46 to 1438·18)	1001·19 (851·95 to 1176·31)	783·14 (680·93 to 897·58)	574·24 (497·36 to 657·66)	406·69 (352·32 to 471·91)	378·26 (296·4 to 487·74)
Southwark	1426·74 (1074·81 to 1839·39)	1322·15 (931·35 to 1788·49)	1292·85 (974·47 to 1659·28)	1137·8 (975·81 to 1328·74)	1199·78 (1051·57 to 1375·07)	822·11 (726·14 to 939·34)	621·94 (542·33 to 713·63)	575·31 (439·48 to 724·53)
Sutton	1205·74 (879·22 to 1597·41)	1081·87 (772·46 to 1511·62)	1015·22 (758·1 to 1319·28)	884·19 (745·78 to 1046·15)	779·52 (670·48 to 895·14)	647·37 (561·65 to 747·15)	487·78 (424·07 to 561·12)	466·36 (361·43 to 597·63)

Supplemental Results Table 3b: Age-standardised mortality rates by location, males, 1950, 1960, 1970, 1980, 1990, 2000, 2010, 2019

Location	1950	1960	1970	1980	1990	2000	2010	2019
Tower Hamlets	1562·45 (1193·39 to 1993·31)	1466·56 (1050·66 to 1950·45)	1483·12 (1131·77 to 1900·66)	1385·3 (1180·12 to 1597·85)	1163·55 (1016·38 to 1323·44)	1000·87 (880·41 to 1140·13)	653·32 (566·09 to 749·39)	567·94 (446·59 to 716·38)
Waltham Forest	1341·61 (985·36 to 1714·33)	1232·14 (889·4 to 1652·16)	1178·75 (895·69 to 1566·14)	1041·07 (894·1 to 1217·93)	869·17 (760·58 to 1006·42)	773·28 (673·51 to 882·58)	581·97 (507·87 to 671·11)	517·01 (396·7 to 655·59)
Wandsworth	1348·42 (1022·91 to 1744·59)	1260·65 (895·14 to 1706·85)	1227·44 (909·58 to 1597·08)	1124·64 (967·9 to 1297·35)	1048·25 (919·28 to 1193·7)	781·91 (680·07 to 897·7)	536·97 (467·88 to 614·6)	437 (335·63 to 566·7)
Westminster	1333·31 (991·86 to 1759·65)	1288·35 (931·01 to 1722·21)	1296·44 (973·22 to 1667·04)	1221·38 (1045·55 to 1411·13)	944·86 (818·01 to 1087·13)	756·21 (660·36 to 861·56)	472·16 (408·92 to 548·87)	459·98 (349·01 to 583·29)
North East England	1506·64 (1224·54 to 1837·23)	1379·48 (1066·93 to 1734·18)	1325·2 (1054·79 to 1635·54)	1170·08 (1034·96 to 1326·26)	1018·58 (913·11 to 1130·37)	820·37 (735·73 to 909·03)	627·43 (562·25 to 697·23)	632·71 (512·31 to 775·88)
County Durham	1501·91 (1132·63 to 1924·44)	1382·44 (983·41 to 1889·37)	1322·54 (1002·97 to 1713·66)	1163·33 (1006·68 to 1350·6)	999·76 (876·6 to 1137·07)	807·44 (709·82 to 916·1)	642·46 (562·36 to 730·9)	617·95 (479·58 to 784·45)
Darlington	1484·39 (1103·81 to 1949·66)	1360·25 (948·7 to 1872·27)	1302·21 (969·69 to 1718·39)	1127·53 (963·17 to 1327·34)	992·62 (868·28 to 1138·72)	820·86 (717·06 to 941·61)	622·67 (537·57 to 713·81)	606·55 (469·89 to 779·78)
Gateshead	1560·18 (1178·93 to 2022·4)	1445·19 (1043·02 to 1980·35)	1406·65 (1065·16 to 1843·4)	1232·33 (1042·67 to 1428·14)	1053·67 (921·98 to 1199·4)	897·68 (773·01 to 1022·05)	623·78 (539·53 to 711·68)	646·33 (499·66 to 815·38)
Hartlepool	1600·92 (1170·93 to 2073·55)	1470·9 (1046·9 to 2000·37)	1409·03 (1054·27 to 1834·87)	1233·93 (1041·14 to 1444·81)	1065·37 (923·4 to 1220·67)	907·55 (785·44 to 1044·06)	667·17 (571·05 to 775·68)	717·27 (547·13 to 929·5)
Middlesbrough	1605·03 (1203·85 to 2113·86)	1475·04 (1044·04 to 1982·11)	1414·62 (1066·97 to 1846·4)	1234·33 (1053·36 to 1435·92)	1048·53 (913·66 to 1199·48)	918·62 (797·41 to 1047·4)	713·38 (616·72 to 821·29)	770·68 (597·87 to 990·6)
Newcastle upon Tyne	1527·8 (1173·73 to 1983·54)	1422·07 (1020·06 to 1892·52)	1375·72 (1033·46 to 1767·03)	1215·17 (1045·49 to 1408·76)	1107·08 (964·7 to 1259·76)	839·22 (731·97 to 956·38)	639·19 (558·97 to 729·47)	624·4 (485·53 to 794·03)
North Tyneside	1457·2 (1082·65 to 1921·4)	1325·57 (956·82 to 1815·27)	1268·03 (942·64 to 1650·92)	1108·94 (957·11 to 1294·72)	981·52 (855·74 to 1124·26)	806·74 (702·16 to 916·35)	627·82 (545·59 to 727·15)	603·97 (456·85 to 770·12)
Northumberland	1420·29 (1075·12 to 1846·84)	1289·51 (895·95 to 1770·7)	1219·36 (924·24 to 1589·2)	1139·23 (978·89 to 1342·27)	917·13 (802·48 to 1050·64)	719·57 (627·14 to 824·12)	555·58 (483·13 to 633·33)	577·38 (451·78 to 742·1)
Redcar and Cleveland	1529·82 (1149·63 to 1988·52)	1406·41 (984·39 to 1956·41)	1344·78 (999·12 to 1756·8)	1170·76 (1009 to 1373)	1035·39 (908·99 to 1187·64)	806·57 (702·55 to 924·09)	595·73 (515·25 to 689·84)	647·41 (502·53 to 837·41)
South Tyneside	1541·64 (1144·13 to 1992·53)	1411·44 (991·2 to 1932·43)	1352·18 (1012·36 to 1768·58)	1182·34 (999·21 to 1385·62)	1045·19 (913 to 1200·01)	863·36 (748·01 to 986·5)	650·99 (556·01 to 750·07)	661·61 (504·56 to 850·99)
Stockton-on-Tees	1460·54 (1059·2 to 1886·16)	1335·46 (945·73 to 1843·67)	1280·7 (949·03 to 1714·65)	1109·84 (943·56 to 1291·64)	1010·16 (883·85 to 1153·01)	762·19 (661·94 to 870·19)	590·73 (512·27 to 675·35)	618·63 (477·19 to 788·12)
Sunderland	1508·45 (1128·12 to 1971·25)	1381·56 (983·44 to 1898·34)	1318·89 (962·53 to 1699·62)	1162·45 (995·48 to 1339·93)	1060·89 (925·27 to 1209·17)	869·44 (762·06 to 986·81)	676·41 (591·1 to 775·09)	687·84 (535·59 to 867·84)
North West England	1483·29 (1221·85 to 1768·25)	1356·2 (1089·66 to 1693·31)	1304·93 (1071·06 to 1584·38)	1150·64 (1036·29 to 1292·31)	998·98 (907·48 to 1117·28)	819·17 (743·07 to 912·55)	632·48 (573·6 to 708·17)	603·65 (502·71 to 730·23)
Blackburn with Darwen	1555·42 (1162·16 to 1975·61)	1423·01 (1050·69 to 1912·84)	1360·55 (1032·36 to 1763·51)	1202·75 (1037·62 to 1402·89)	1097·81 (958·46 to 1252·09)	919·84 (807·47 to 1052·38)	691·76 (607·07 to 804·92)	663·05 (524·84 to 857·39)
Blackpool	1573·97 (1188·63 to 2025·42)	1424·05 (1023·33 to 1895·3)	1353·85 (1033·01 to 1757·2)	1178·87 (1018·18 to 1380·49)	1133·78 (997·74 to 1293·39)	1077·07 (952 to 1238·75)	934·88 (821·79 to 1073·14)	885·62 (693·65 to 1124·45)
Bolton	1530·08 (1146·41 to 1967·97)	1409·1 (1049·38 to 1908·45)	1358·23 (1044·72 to 1733·89)	1184·99 (1013·99 to 1372·99)	1008·76 (898·08 to 1143·82)	850·23 (753·34 to 962·79)	659·4 (583·45 to 753·7)	623·86 (494·95 to 779·15)
Bury	1427·42 (1076·07 to 1848·44)	1310·46 (933·6 to 1788·12)	1255·88 (947·45 to 1633·47)	1096·99 (949·79 to 1272·89)	970·62 (850·24 to 1110·46)	776·11 (681·02 to 894·3)	599·51 (523·53 to 694·5)	559·08 (433·87 to 720·11)
Cheshire East	1299·44 (964·48 to 1689·92)	1193·35 (844·59 to 1637·9)	1150·61 (887·02 to 1485·21)	1018·36 (881·75 to 1172·26)	872·6 (763·87 to 989·43)	706·26 (615·79 to 802·96)	521·07 (456·43 to 595·59)	502·46 (399·52 to 618·13)
Cheshire West and Chester	1330·89 (999·97 to 1731·58)	1224·14 (877·27 to 1679·99)	1182·4 (897·46 to 1552·51)	1063·82 (921·6 to 1231·76)	904·75 (797·41 to 1044·87)	707·53 (623·98 to 806·04)	547·8 (480·9 to 625·79)	533·77 (420·7 to 675·28)
Cumbria	1417·83 (1061·77 to 1800·43)	1291·34 (921·16 to 1706·33)	1235·91 (931·34 to 1608·22)	1090·96 (946·7 to 1261·23)	952·51 (838·1 to 1081·7)	741·39 (652·75 to 841·04)	558·21 (489·01 to 636·17)	592·8 (467·08 to 748·81)
Halton	1484·17 (1101·25 to 1895·66)	1382·66 (1002·6 to 1844·63)	1345·33 (1021·72 to 1737·66)	1197·48 (1022·44 to 1390·68)	1003·39 (869·63 to 1151·3)	881·03 (768·77 to 996·21)	646·97 (555·87 to 745·93)	658·53 (520·31 to 837·52)
Knowsley	1539·67 (1148·24 to 1977·51)	1420·43 (1031·76 to 1934·43)	1377·37 (1052·99 to 1777·43)	1222·86 (1052·67 to 1438·33)	1077·16 (935·96 to 1244·72)	937·27 (814·52 to 1076·94)	716·34 (626·21 to 831·99)	660·2 (517·85 to 845·33)
Lancashire	1450·74 (1116·66 to 1891·83)	1325·58 (987·01 to 1788·61)	1259·75 (947·44 to 1655)	1138·46 (990·06 to 1317·63)	971·84 (860·94 to 1102·52)	787·48 (694·82 to 892·49)	604·6 (532·43 to 686·74)	587·69 (463·04 to 746·74)
Liverpool	1580·4 (1212·91 to 2025·93)	1455·54 (1038·69 to 1969·5)	1409·4 (1054·96 to 1835·63)	1198·46 (1034·42 to 1411·8)	1074·87 (943·43 to 1225·03)	950·91 (831·55 to 1086·43)	737·86 (645·22 to 844·55)	726·68 (578·09 to 922·16)
Manchester	1658·62 (1272·77 to 2144·8)	1532·38 (1096·71 to 2056·58)	1486 (1125·01 to 1900·74)	1297·95 (1120·59 to 1494·72)	1162·74 (1026·61 to 1323·87)	993 (877·42 to 1126·9)	761·03 (671·47 to 867·64)	631·16 (505·45 to 807·16)
Oldham	1550·7 (1194·16 to 1988·98)	1420·91 (1031·52 to 1909·15)	1357·55 (1054·78 to 1750·29)	1202·85 (1037·67 to 1385·36)	1066·22 (939·68 to 1217·46)	857·54 (752·24 to 973·83)	684·17 (595·13 to 786·95)	626·42 (499·67 to 793·24)
Rochdale	1539·99 (1173·68 to 2003·68)	1413 (1005·74 to 1943·17)	1350·67 (1052·13 to 1747·15)	1171·4 (1014·65 to 1362·28)	1038·51 (909·54 to 1185·22)	833·03 (732·94 to 962·82)	696·65 (611·37 to 795·99)	652·46 (504·91 to 824·65)
Salford	1612·79 (1202·28 to 2094·89)	1507·81 (1093·6 to 2057·48)	1479·93 (1126·82 to 1883·49)	1337·73 (1160·22 to 1546·38)	1108·62 (967·98 to 1259·61)	902·5 (792·72 to 1020·83)	732·44 (642·52 to 840·27)	651·7 (508·41 to 818·03)
Sefton	1427·49 (1058·96 to 1876·36)	1297·49 (929·95 to 1766·47)	1245·9 (941·23 to 1632·38)	1097·64 (948·77 to 1277·03)	918·35 (805·76 to 1051·26)	778·04 (683·77 to 890·34)	655·83 (571·73 to 750·62)	630·44 (496·72 to 814·93)
St Helens	1514·8 (1141·58 to 1991·43)	1407·79 (1024·05 to 1905·82)	1373·26 (1040·68 to 1763·18)	1231·61 (1057·97 to 1428·32)	1022·89 (892·59 to 1178·35)	831·04 (727·2 to 955·74)	670·02 (586·81 to 768·19)	677·33 (524·88 to 859·59)
Stockport	1346·69 (1010·28 to 1764·11)	1235·3 (873·49 to 1703·66)	1187·48 (897·55 to 1554·49)	1064·86 (924·1 to 1250·04)	942·03 (826·15 to 1067·98)	710·03 (624·63 to 811·45)	556·21 (483·26 to 640·72)	533·12 (419·97 to 674·53)
Tameside	1514·33 (1168·59 to 1964·54)	1388·25 (1007·78 to 1860·78)	1325·02 (1006·67 to 1703·92)	1163·57 (1005 to 1368·53)	1006·99 (886·51 to 1154·51)	913·16 (802·46 to 1042·38)	688·34 (600·81 to 793·92)	585·77 (458·4 to 748·64)
Trafford	1335·44 (985·1 to 1712·02)	1211·18 (860·47 to 1631·59)	1157·76 (887·61 to 1527·99)	1021·35 (881·68 to 1195·71)	932·67 (813·71 to 1068)	708·19 (619·34 to 807·95)	552·28 (478·29 to 637·83)	492·8 (386·94 to 630·78)
Warrington	1390·99 (1024·23 to 1828·18)	1288·92 (920·34 to 1770·35)	1253·75 (958·13 to 1633·84)	1119·71 (966·99 to 1306·12)	974·04 (850·44 to 1113·85)	760·5 (661·29 to 870·7)	569·16 (494·79 to 653·71)	560·55 (438·39 to 718·58)
Wigan	1497·7 (1143·1 to 1917·36)	1390·77 (1003·53 to 1880·84)	1342·2 (1034·81 to 1739·67)	1202·54 (1044·92 to 1392·17)	1042·8 (911·11 to 1192·16)	860·82 (756·25 to 974·05)	675·97 (592 to 769·3)	626·58 (491·16 to 792·8)
Wirral	1463·82 (1092·29 to 1912·62)	1332·65 (975·41 to 1818·15)	1273·87 (985·3 to 1637·16)	1124·25 (976·21 to 1315·63)	988·27 (873·13 to 1132·92)	808·12 (704·8 to 922·12)	596·88 (523·96 to 686·24)	597·88 (468·48 to 749·89)
South East England	1217·34 (989·85 to 1484·8)	1115·96 (883·83 to 1398·49)	1078·62 (864·18 to 1335·23)	987·64 (887·69 to 1112·48)	824·86 (746·81 to 913·31)	675·34 (610·24 to 744·97)	519·05 (469·24 to 575·65)	495·75 (413·7 to 598·16)
Bracknell Forest	1195·66 (884·88 to 1583·33)	1096·77 (771·75 to 1516·04)	1068·41 (778·5 to 1432·1)	958·93 (815·75 to 1129·21)	821·6 (717·12 to 944·71)	643·28 (558·66 to 740·11)	457·91 (390·12 to 533·69)	454·03 (347·09 to 578·39)
Brighton and Hove	1324·26 (988 to 1742·2)	1218·05 (862·87 to 1669·87)	1167·83 (878·11 to 1538·7)	1035·23 (892·52 to 1215·08)	1024·91 (901·09 to 1175·14)	800·89 (705·76 to 919·32)	628·92 (551·52 to 724·48)	567·21 (441·5 to 710·82)
Buckinghamshire	1118·46 (798·68 to 1463·01)	1033·11 (718·31 to 1420·85)	998·9 (735·54 to 1321·18)	916·29 (791·69 to 1061·54)	797·5 (700·4 to 906·45)	624·05 (551·27 to 706·69)	488·04 (428·83 to 557·96)	448·12 (352·56 to 562·43)
East Sussex	1280·43 (963·54 to 1664·41)	1151·32 (796·26 to 1551·41)	1103·52 (825·85 to 1423·79)	968·18 (833·02 to 1131·88)	776·4 (677·22 to 886·55)	658·63 (577·72 to 751·24)	535·25 (471·25 to 615·71)	529·05 (412·64 to 672·82)
Hampshire	1154·14 (839·77 to 1531·19)	1068·92 (775·87 to 1442·68)	1030·96 (767·88 to 1382·83)	968·47 (839·47 to 1118·43)	801·7 (708·23 to 910·67)	650·16 (571·84 to 734·65)	498·96 (436·9 to 567·61)	476·54 (374·38 to 602·92)
Isle of Wight	1366·82 (1012·93 to 1778·51)	1222·09 (865·08 to 1662·66)	1152·4 (853·94 to 1549·88)	1008·09 (862·73 to 1170·2)	901·29 (789·99 to 1029·74)	712·12 (619·93 to 814·35)	571·14 (497·83 to 658·3)	558·02 (437·38 to 704·31)
Kent	1259·13 (963·02 to 1609·47)	1160·96 (849·77 to 1575·71)	1125·24 (851·57 to 1474·44)	1076·26 (937·85 to 1237·49)	869·54 (773·1 to 977·07)	707·73 (628·87 to 796·51)	543·39 (482·04 to 613·57)	526·18 (413·35 to 665·66)
Medway	1285·47 (934·32 to 1691·22)	1173·94 (826·72 to 1618·31)	1111·83 (829·96 to 1457·35)	999·72 (855·55 to 1170·86)	896·7 (788·6 to 1019·79)	770·99 (678·01 to 875·34)	591·88 (512·91 to 677·53)	583·43 (460·34 to 736·55)
Milton Keynes	1274·74 (924·76 to 1691·53)	1171·96 (848·51 to 1589·36)	1150·73 (834·29 to 1510·35)	1034·66 (882·24 to 1215)	844·5 (740·33 to 962·97)	683·48 (594·5 to 786·25)	530·35 (459·62 to 606·62)	507·07 (393·66 to 633·02)
Oxfordshire	1121·42 (833·46 to 1498·09)	1041·3 (731·04 to 1451·24)	1004·84 (737·55 to 1324·81)	939·16 (814·54 to 1091·19)	781·12 (687·9 to 892·61)	651·91 (574·71 to 747·52)	508·03 (441·22 to 582·77)	457·67 (360·1 to 585·2)
Portsmouth	1373·83 (1021·07 to 1785)	1274·44 (885·59 to 1737·88)	1230·38 (916·55 to 1608·61)	1108·02 (952·43 to 1295·07)	1001·77 (874·01 to 1138·92)	841·2 (733·14 to 959·38)	637·43 (550·27 to 733·42)	569·66 (448·39 to 734·3)
Reading	1279·2 (943·57 to 1677·53)	1198·58 (848·14 to 1616·4)	1187·29 (858·15 to 1575·35)	1080·72 (924·52 to 1280·49)	933·99 (814·84 to 1067·49)	761·78 (663·69 to 869·04)	602·65 (523·69 to 699·5)	601·13 (461·3 to 762·99)
Slough	1308·22 (965·53 to 1719·67)	1206·04 (865·3 to 1645·04)	1170·67 (879·76 to 1552·94)	1053·5 (900·41 to 1228·68)	972·25 (853·06 to 1112·61)	801·33 (694·86 to 916·12)	627·2 (544·05 to 724·65)	586·58 (454·07 to 750·21)
Southampton	1371·76 (990·95 to 1787·63)	1274·74 (914·2 to 1711·15)	1236·3 (911·68 to 1587·68)	1085·65 (937·86 to 1258·45)	948·95 (834·68 to 1078·82)	776·69 (685·93 to 885·61)	582·57 (512·15 to 674·94)	587·66 (459·53 to 749·67)
Surrey	1115·72 (841·54 to 1465·94)	1037·65 (731·63 to 1423·65)	1007·63 (732·56 to 1321·14)	937·28 (818·92 to 1084·43)	772·97 (683·1 to 870·03)	654·38 (576·19 to 738·09)	475·75 (417·71 to 538·42)	450 (354·96 to 569·04)
West Berkshire	1154·82 (839·36 to 1547·13)	1063·63 (751·65 to 1496·78)	1035·21 (761·37 to 1388·64)	933·08 (787·64 to 1097·41)	782·75 (679·22 to 905·76)	620·29 (538·53 to 715·63)	467·59 (403·5 to 539·02)	451·69 (354·44 to 586·33)
West Sussex	1226·62 (929·46 to 1587·1)	1116·67 (784·26 to 1509·91)	1088·43 (808·89 to 1417·9)	980·8 (841·39 to 1129·4)	789·83 (687·11 to 896·45)	651·02 (568·53 to 737·97)	513·84 (447·82 to 585·16)	512·68 (398·45 to 648·17)
Windsor and Maidenhead	1063 (771·8 to 1428·92)	962·27 (672·33 to 1331·25)	907·37 (665·8 to 1217·8)	795·23 (676·44 to 930·34)	750·69 (651·04 to 853·3)	629·3 (547·64 to 721·36)	443·46 (383·32 to 509·8)	426·12 (323·78 to 548·83)
Wokingham	1045·09 (770·91 to 1392·66)	957·97 (673·27 to 1298)	918·36 (658·22 to 1234·23)	815·63 (688·15 to 959·12)	654·76 (571·98 to 745·81)	503·75 (437·5 to 576·73)	390·36 (339·38 to 454·75)	394·2 (305·18 to 503·75)
South West England	1254·28 (1014·6 to 1524·5)	1142·71 (883·79 to 1463·38)	1101·79 (890·48 to 1386·82)	979·47 (873·52 to 1106·51)	829·49 (748·68 to 914·95)	673·09 (607·68 to 744·26)	526·06 (473·83 to 584·34)	513·58 (424·44 to 616·99)
Bath and North East Somerset	1150·7 (859·2 to 1509)	1040·78 (740·7 to 1463·07)	984·61 (718·79 to 1353·6)	855·12 (726·97 to 1018·42)	795·84 (696·34 to 916·12)	632·27 (551·39 to 728·84)	492·54 (423·67 to 564·62)	491·74 (377·36 to 632·46)
Bournemouth	1276·22 (935·91 to 1698·9)	1152·26 (807·93 to 1622·14)	1087·26 (813·02 to 1431·6)	958·7 (811·94 to 1117·55)	927·96 (807·38 to 1057·27)	782·43 (684·6 to 896·9)	624·13 (545·23 to 716·3)	607·68 (473·02 to 767·62)
Bristol, City of	1339·29 (986·48 to 1758·86)	1240·69 (886·22 to 1700·78)	1201·97 (891·61 to 1599·15)	1063·52 (910·92 to 1229·19)	922·47 (805·8 to 1049·94)	764·02 (673·39 to 868·6)	596·63 (516·8 to 687·55)	586·62 (457·62 to 748·11)
Cornwall	1313·72 (985·39 to 1713·05)	1196·88 (840·28 to 1670·41)	1162·19 (878·7 to 1534·95)	1031·36 (883·5 to 1197·83)	844·97 (747·15 to 965·62)	673·08 (590·92 to 766·64)	540·92 (472·71 to 619·51)	536·57 (426·04 to 674·06)
Devon	1235·14 (918·1 to 1626·09)	1131·22 (802·72 to 1526·62)	1096·18 (827·21 to 1453·48)	959·27 (832·37 to 1109·81)	798·62 (702·24 to 900·8)	653·67 (576·49 to 738·76)	508·31 (441·78 to 574·67)	512·25 (403·25 to 639·84)
Dorset	1224·96 (914·29 to 1586·53)	1106 (777·37 to 1508·95)	1054·95 (788·32 to 1427·27)	915·86 (784 to 1074·56)	748·07 (651·31 to 848·32)	612·7 (531·34 to 696·89)	473·31 (413·81 to 538·32)	471·66 (367·37 to 593·31)
Gloucestershire	1201·9 (875·09 to 1580·85)	1105·72 (797·05 to 1520·53)	1064·16 (786·28 to 1400·46)	1005·09 (869·43 to 1169·01)	838·37 (738·11 to 953·75)	668·84 (588·06 to 760·28)	517·92 (455·76 to 588·1)	508·49 (399·42 to 643·64)
North Somerset	1203·08 (886·06 to 1601·16)	1082·41 (759·66 to 1550·12)	1024·26 (755·58 to 1344·42)	892·38 (755·33 to 1042·51)	782·25 (683·03 to 897·61)	648·91 (566·73 to 738·57)	548·94 (476·25 to 638·64)	554·24 (424·36 to 708·68)
Plymouth	1377·47 (997·39 to 1817·38)	1278·24 (910·49 to 1735·97)	1245·13 (962·41 to 1613·13)	1112·79 (961·87 to 1292·68)	922·52 (806·03 to 1038·2)	791·65 (698·4 to 897·81)	606·54 (530·23 to 691·02)	593·1 (471·88 to 737·95)
Poole	1269·66 (935·94 to 1659·81)	1157·94 (811·39 to 1600·61)	1114·86 (833·7 to 1484·99)	993·6 (840·12 to 1182·43)	815·17 (707·51 to 937·25)	639·15 (554·69 to 731·46)	491·31 (424·54 to 564·3)	450·18 (354·63 to 583·46)
Somerset	1229·98 (907·63 to 1624·06)	1121·75 (782·14 to 1562·83)	1082·37 (806·62 to 1431·96)	973·19 (831·68 to 1138·23)	809·16 (707·43 to 918·08)	657·1 (575·22 to 746·96)	521·03 (456·58 to 599·9)	511·9 (399·44 to 651·65)
South Gloucestershire	1164·01 (852 to 1546·9)	1070·49 (751·54 to 1501·07)	1044·91 (766·66 to 1373·29)	923·08 (787·49 to 1082·82)	735·39 (645·65 to 836·74)	634·17 (559·03 to 725·71)	494 (427·6 to 570·45)	426·23 (332·27 to 543·44)
Swindon	1279·14 (952·27 to 1667·09)	1168·63 (813·21 to 1623·48)	1135·54 (858 to 1516·97)	1004·71 (852·02 to 1171·26)	873·37 (763·13 to 998·33)	699·68 (610·48 to 799·95)	521·95 (453·61 to 603·52)	491·83 (385·47 to 625·49)
Torbay	1335·02 (989·82 to 1727·87)	1201·48 (831·01 to 1692·49)	1139·8 (830·93 to 1501·71)	999·3 (854·33 to 1174·15)	893·36 (774·69 to 1020·16)	800·68 (691·23 to 918)	638·59 (552·07 to 736·8)	637·17 (489·18 to 830·58)

Supplemental Results Table 3b: Age-standardised mortality rates by location, males, 1950, 1960, 1970, 1980, 1990, 2000, 2010, 2019

Location	1950	1960	1970	1980	1990	2000	2010	2019
Wiltshire	1194·14 (892·1 to 1597·92)	1092·77 (774·15 to 1512·62)	1040·65 (790·71 to 1361·2)	953·57 (808·26 to 1108·47)	851·42 (740·05 to 971·94)	650·62 (575·45 to 743·18)	499·73 (435·77 to 568·78)	478·24 (369·16 to 611·62)
West Midlands	1394·37 (1130·66 to 1686·29)	1287·43 (1003·04 to 1582)	1243·21 (989·68 to 1516·4)	1121·85 (998·48 to 1260·04)	944·51 (853·23 to 1056·9)	771·35 (702·12 to 858·57)	586·22 (529·7 to 656·68)	569·27 (470·56 to 698·32)
Birmingham	1462·14 (1125·7 to 1866·63)	1348·77 (983·47 to 1778·91)	1295·87 (994·41 to 1702·07)	1190·82 (1032·62 to 1368·17)	1004·22 (887·8 to 1145·61)	835·62 (742·96 to 948·81)	609·57 (536·37 to 695·21)	619·68 (486·48 to 777·81)
Coventry	1430·73 (1061·12 to 1852·23)	1321·75 (939·77 to 1748·37)	1272·07 (960·02 to 1646·9)	1129·29 (974·77 to 1311·38)	981·2 (862·33 to 1131·43)	789·44 (700·08 to 902·34)	641·92 (563·88 to 733·77)	624·25 (490·59 to 792·72)
Dudley	1350·58 (1006·54 to 1790·46)	1239·99 (877·84 to 1692·7)	1180·63 (884·97 to 1543·76)	1074·48 (920·22 to 1254·47)	933·06 (824·42 to 1069·82)	791·96 (698·54 to 912·53)	591·35 (517·07 to 681·07)	551·84 (436·89 to 720·38)
Herefordshire, County of	1300·16 (952·86 to 1736·03)	1177·01 (807·61 to 1605·81)	1119·72 (838·96 to 1495·16)	969·16 (829·96 to 1142·73)	786·28 (679·19 to 906·56)	694·88 (603·35 to 796·44)	528·41 (459·4 to 611·87)	519·34 (403·51 to 676·48)
Sandwell	1525·24 (1135·07 to 1985·34)	1405·24 (1001·99 to 1914·96)	1345·49 (1006·25 to 1749·84)	1181·55 (1029·79 to 1360·53)	1066·11 (934·63 to 1235·49)	883·22 (781·31 to 1020·31)	694·22 (603·87 to 803·83)	602·38 (471·27 to 786·09)
Shropshire	1318·8 (967·27 to 1760·01)	1219·99 (862·8 to 1651·07)	1183·05 (878·27 to 1555·9)	1044·75 (897·14 to 1215·09)	861·87 (759·79 to 987·45)	715·32 (629·46 to 818·45)	525·32 (457·3 to 608·27)	474·84 (364·71 to 610·25)
Solihull	1241·61 (915·99 to 1636·09)	1142·39 (793·86 to 1562·79)	1099·58 (818·29 to 1433·39)	964·77 (830·29 to 1130·41)	785·15 (684·49 to 901·64)	662 (577·13 to 756·24)	475·97 (413·3 to 551·48)	497·25 (382·1 to 649·16)
Staffordshire	1340·78 (988·82 to 1774·91)	1260·64 (890·74 to 1711·87)	1229·12 (905·11 to 1583·58)	1130·52 (977·04 to 1298·42)	949·13 (833·84 to 1079·33)	751·86 (664·37 to 854·01)	558·76 (492·52 to 636·65)	566·9 (451·77 to 715·43)
Stoke-on-Trent	1570·6 (1167·66 to 2057·11)	1464·62 (1028·4 to 1957·75)	1423·2 (1073·32 to 1823·82)	1293·37 (1110·57 to 1493·7)	1075·75 (939·64 to 1237·43)	874·17 (769·92 to 1006·59)	691·58 (606·06 to 798·8)	659·91 (515·78 to 859)
Telford and Wrekin	1415·49 (1054·42 to 1874·95)	1317·71 (930·54 to 1770·69)	1285·64 (951·24 to 1695·95)	1171·5 (1002·04 to 1356·41)	967·75 (848·56 to 1114·33)	746·21 (651·27 to 858·52)	583·53 (504·96 to 670·59)	577·35 (444·54 to 750·45)
Walsall	1471·8 (1091·32 to 1931·53)	1363·12 (957·21 to 1900·7)	1321·62 (998·42 to 1750·06)	1174·34 (1005·71 to 1358·97)	1019·52 (887·97 to 1171·49)	803·28 (704·39 to 920·07)	652·25 (564·25 to 750·75)	611·78 (475·37 to 786·02)
Warwickshire	1291·39 (968·05 to 1681)	1202·84 (841·06 to 1622·55)	1165·34 (862·97 to 1536·95)	1058·42 (908·19 to 1221·05)	869·3 (760·62 to 1004·05)	720·21 (632·99 to 821·58)	551·25 (485·6 to 631·06)	526·97 (413·57 to 673·54)
Wolverhampton	1466·51 (1096·8 to 1915·45)	1357·16 (973·81 to 1851·43)	1310·97 (974·71 to 1711·18)	1156·72 (1003·06 to 1341·91)	987·13 (862·8 to 1138·91)	834·13 (735·6 to 949·02)	673·55 (589·4 to 771·51)	657·24 (512·73 to 832·37)
Worcestershire	1255·39 (922·3 to 1666·38)	1164·6 (816·49 to 1566·65)	1112·19 (838·85 to 1439·2)	1029·31 (888·21 to 1189·62)	876·2 (766·02 to 998·25)	706·53 (622·1 to 801·29)	556·2 (490·07 to 632·3)	546·14 (427·31 to 685·5)
Yorkshire and the Humber	1430·18 (1162·46 to 1747·58)	1312·99 (1025·48 to 1649·06)	1261·7 (1006·24 to 1535·37)	1115·17 (990·93 to 1260·91)	945·19 (852·08 to 1039·14)	755·92 (680·31 to 835·51)	602·32 (542·16 to 669·07)	582·35 (483·08 to 699·2)
Barnsley	1476·07 (1096·84 to 1914·27)	1355·06 (970·38 to 1878·52)	1291·13 (967·3 to 1659·84)	1141·56 (971·69 to 1322·52)	966·11 (835·8 to 1095·15)	788·4 (682·12 to 905·53)	600·76 (523·98 to 680·92)	599·44 (464·51 to 755·82)
Bradford	1519·27 (1119·02 to 1965·5)	1383·18 (997·28 to 1859·61)	1312·27 (986·9 to 1721·47)	1146·43 (996·56 to 1340·03)	996 (868·87 to 1129·36)	822·89 (724·47 to 932·64)	635·15 (558·6 to 719·71)	602·46 (470·52 to 757·25)
Calderdale	1507·71 (1122·36 to 1941·53)	1387·06 (978·46 to 1912·89)	1338·78 (1019·86 to 1728·07)	1183·68 (1020·53 to 1373·64)	1009·7 (881·59 to 1150·84)	758·57 (655·09 to 870·49)	618·24 (536·93 to 710·45)	573·47 (436·74 to 734·84)
Doncaster	1432·59 (1072·88 to 1875·26)	1310·25 (920·33 to 1803·32)	1242·84 (921·1 to 1604·58)	1088·33 (939·12 to 1252·89)	942·93 (826·57 to 1074·18)	804·96 (697·59 to 918·35)	660·63 (576·31 to 752·58)	610·9 (469·9 to 774·52)
East Riding of Yorkshire	1302·89 (957·03 to 1688·25)	1188·97 (834·08 to 1615·85)	1129·37 (850·32 to 1500·61)	988·08 (851·82 to 1145·89)	866·96 (761·98 to 983·44)	709·56 (619·88 to 813·29)	550·49 (482·26 to 626·05)	529·73 (415·59 to 666·01)
Kingston upon Hull, City of	1496·94 (1106·61 to 1921·65)	1369·17 (988·1 to 1840·88)	1289·5 (984·44 to 1696·55)	1131·94 (968·58 to 1313·76)	1001·51 (876·88 to 1131·33)	882·09 (771·09 to 1007·8)	733·97 (641·93 to 840·63)	779·9 (603·55 to 987·24)
Kirklees	1508·56 (1121·46 to 1990·35)	1392·33 (988·95 to 1927·91)	1344·23 (1015·23 to 1741·95)	1207·95 (1038 to 1419·03)	978·63 (862·77 to 1120·61)	769·01 (677·43 to 883·06)	627·05 (547·31 to 726·32)	610·11 (479·76 to 775·98)
Leeds	1428·42 (1067·67 to 1849·67)	1320·11 (934·31 to 1782·55)	1280·43 (940·33 to 1669·19)	1135·95 (988·2 to 1312·02)	928·36 (811·93 to 1050·21)	745·93 (653·04 to 847·28)	612·8 (539·56 to 696·75)	600 (470·52 to 763·2)
North East Lincolnshire	1416·94 (1039·77 to 1859·05)	1279·37 (904·19 to 1775·55)	1195·83 (889·45 to 1558·45)	1037·74 (892·03 to 1212·35)	881·93 (854·95 to 1118·22)	786·98 (683·54 to 903·03)	645·04 (553·79 to 745·81)	631·68 (485·77 to 802·55)
North Lincolnshire	1427·92 (1062·19 to 1859·66)	1320·6 (923·3 to 1836·24)	1273·38 (944·26 to 1646·98)	1124·99 (955·91 to 1312·04)	976·16 (851·32 to 1100·06)	751·64 (650·94 to 861·55)	582·83 (505·3 to 668)	542·46 (421·72 to 696·81)
North Yorkshire	1318·99 (985·38 to 1724·68)	1212·62 (864·86 to 1663·23)	1158·2 (873·03 to 1502·41)	1019·25 (878·41 to 1178·46)	861·64 (753·16 to 975·1)	658·79 (577·27 to 749·63)	520·65 (454·57 to 591·51)	502·67 (391·16 to 632·32)
Rotherham	1465·2 (1108·96 to 1925·86)	1359·28 (963 to 1880·1)	1308·96 (974·46 to 1746·61)	1190·59 (1017·6 to 1382·29)	989·98 (856·84 to 1123·19)	803·53 (700·6 to 911·62)	638·86 (527·84 to 691·62)	644·24 (494·59 to 813·29)
Sheffield	1400·22 (1053·43 to 1822·07)	1302 (910·91 to 1729·96)	1250·64 (932·49 to 1595·73)	1112·37 (955·07 to 1281·57)	957·95 (839·49 to 1081·89)	765·82 (668·72 to 867·53)	603·43 (529·2 to 683·43)	559·33 (439·46 to 695·57)
Wakefield	1506·86 (1127·02 to 1933·02)	1411·52 (1013·36 to 1911·64)	1381·61 (1056·64 to 1781·59)	1238·46 (1078·54 to 1420·56)	996·54 (877·57 to 1127·91)	770·82 (672·66 to 876·42)	643·89 (564·12 to 733·27)	626·61 (492·96 to 787·21)
York	1301·01 (926·65 to 1719·62)	1192·38 (824·28 to 1631·83)	1137·15 (847·79 to 1522·16)	1004·12 (850·38 to 1179·72)	880·11 (765·07 to 1003·95)	667·91 (581·41 to 758·71)	509·76 (442·65 to 581·24)	518·61 (401·83 to 658·32)
Northern Ireland	1263·52 (1176·87 to 1359·31)	1229·41 (1147·37 to 1325·35)	1264·42 (1169·41 to 1369·29)	1247·98 (1154·3 to 1338·45)	1033·74 (956·67 to 1113·34)	804·12 (743·91 to 870·52)	617·39 (571·99 to 665·74)	582·42 (517·93 to 663·27)
Scotland	1609·75 (1498·43 to 1725·6)	1548·21 (1439·03 to 1673)	1423·32 (1315·61 to 1540·12)	1223·06 (1134·62 to 1317·62)	1044·02 (970·52 to 1130·38)	871·97 (809·19 to 943·03)	682·16 (631·66 to 738·4)	660·56 (581·65 to 747·33)
Wales	1480·07 (1362·19 to 1606·62)	1339·37 (1230·48 to 1461·73)	1270·07 (1166·24 to 1386·86)	1112·59 (1032·46 to 1205·8)	926·15 (859·67 to 1000·64)	776·54 (717·25 to 839·26)	606·57 (560·83 to 656·57)	584·39 (518·58 to 663·89)
Latin America and Caribbean	2262·35 (2130·94 to 2400·6)	1830·86 (1744 to 1917·68)	1606·59 (1540·07 to 1676·44)	1277·85 (1228·45 to 1324·98)	1084·1 (1044·96 to 1123·25)	917·53 (884·7 to 949·88)	875·97 (841·52 to 909·75)	763·78 (691·93 to 851·74)
Andean Latin America	2615·27 (2347·17 to 2911·23)	2038·31 (1872·45 to 2217·47)	1913 (1760·33 to 2067·26)	1177·96 (1082·98 to 1279·74)	1024·57 (945·13 to 1107·02)	813·27 (743·03 to 895·46)	747·55 (676·85 to 821·91)	641·23 (524·84 to 767·83)
Bolivia	3335·77 (2956·1 to 3733·98)	2656·26 (2252·57 to 3128·51)	2189·65 (1885·44 to 2512·52)	1757·44 (1533·07 to 2006·24)	1443·16 (1288·43 to 1616·36)	1179·57 (1046·65 to 1328·64)	992·37 (846·57 to 1157·1)	952·79 (748·22 to 1180·93)
Ecuador	1864·23 (1539·18 to 2203·27)	1576·03 (1450·02 to 1726·13)	1411·82 (1280·25 to 1566·9)	1171·73 (1080·93 to 1271·73)	875 (815·61 to 943·06)	778·19 (722·81 to 840·13)	858·95 (761·42 to 961·04)	754·8 (597·01 to 946·9)
Peru	2631·9 (2240·74 to 3090·84)	2045·32 (1805·42 to 2310·76)	2087·04 (1867·7 to 2341·86)	1069·1 (933·71 to 1208·23)	988·57 (863·72 to 1121·07)	734·48 (626·32 to 866·25)	642·04 (544·87 to 751·73)	521·36 (393·31 to 674·23)
Caribbean	1837·58 (1644·39 to 2036·72)	1469·57 (1378·01 to 1568·85)	1369·67 (1296·88 to 1439·32)	1180·87 (1125·86 to 1241·18)	1059·96 (1000·87 to 1134·68)	967·47 (917·97 to 1022·56)	1512·02 (1413·98 to 1627·73)	878·57 (756·72 to 1016·32)
Antigua and Barbuda	2063·36 (1885·62 to 2264·31)	1599·49 (1461·96 to 1748·21)	1322·5 (1217·82 to 1437·84)	1068·77 (920·34 to 1250·81)	1023·99 (940·53 to 1122·64)	851·15 (773·89 to 934·83)	837·19 (757·35 to 926·24)	779·09 (654·55 to 932·3)
The Bahamas	1783·62 (1455·91 to 2142·6)	1529·01 (1275·37 to 1802·13)	1417·17 (1285·49 to 1552·48)	1256·8 (1148·58 to 1374·44)	1143·36 (1043·46 to 1248·46)	1084·86 (985·52 to 1186·31)	944·07 (858·8 to 1041·51)	949·51 (776·75 to 1163·47)
Barbados	1770·26 (1611·49 to 1962·72)	1324·78 (1230·91 to 1428·07)	1301·19 (1202·87 to 1410·05)	1012·65 (935·39 to 1099·12)	914·79 (848·02 to 990·46)	841·6 (778·56 to 916·53)	730·61 (676·88 to 793·01)	760·25 (626·14 to 923·4)
Belize	1919·48 (1713·57 to 2139·94)	1219·69 (1093·07 to 1368·83)	991·47 (901 to 1088·76)	909·89 (829·63 to 1003·9)	810·31 (734·39 to 894·68)	1144·98 (1054·46 to 1241·5)	841·32 (782·18 to 908·6)	842·13 (710·6 to 1011·85)
Bermuda	1630·55 (1470·07 to 1800·45)	1591·36 (1457·93 to 1722·64)	1289·04 (1183·31 to 1392·22)	1136·62 (1051·09 to 1235·69)	1142·91 (1051·64 to 1245·35)	829·39 (762·95 to 903·92)	679·54 (616·79 to 752·85)	628·02 (538·85 to 743·14)
Cuba	1358·81 (1096·16 to 1667·45)	1198·05 (1074·33 to 1338·26)	1159·65 (1085·67 to 1242·78)	947·08 (877·38 to 1026·27)	804·4 (715·83 to 908·48)	720·05 (666·01 to 782·41)	656·89 (606·62 to 713·11)	665·45 (534·85 to 825·45)
Dominica	2341·21 (2119·06 to 2615·75)	1552·11 (1379·66 to 1734·61)	1194·66 (1044·39 to 1360·35)	867·37 (753·48 to 994·42)	1141·38 (1022·23 to 1280·21)	1068·11 (934·71 to 1216·82)	1035·76 (902·9 to 1194·28)	1021·1 (817·65 to 1273·95)
Dominican Republic	1508·62 (1362·1 to 1695·97)	1152·16 (1066·74 to 1246·46)	1135·16 (1018·72 to 1261·07)	960·16 (861·34 to 1068·94)	853·9 (754·84 to 959·94)	858·96 (756·6 to 981·97)	876·72 (725·6 to 1046·9)	927·32 (720·4 to 1196·11)
Grenada	1638·43 (1482·04 to 1808·07)	1365·65 (1215·39 to 1539·87)	1244·25 (1081 to 1439·92)	1089·8 (933·88 to 1279·99)	1307·18 (1186·18 to 1445·42)	1298·92 (1194·17 to 1416·05)	1300·91 (1192·29 to 1429·85)	995·21 (874·35 to 1140·14)
Guyana	2436·43 (2134·6 to 2780·18)	1780·16 (1566·25 to 2017·74)	1670·72 (1451·62 to 1913·73)	1652·21 (1398·57 to 1931·74)	1730·35 (1509·61 to 1966·37)	1524·44 (1310·88 to 1749·44)	1411·34 (1211·03 to 1618·56)	1343·7 (1057·27 to 1696·33)
Haiti	3228·88 (2732·07 to 3736·34)	2703·95 (2202·09 to 3243·05)	2470·02 (2135·05 to 2831·63)	2186·41 (1911·37 to 2483·27)	1891·19 (1625·86 to 2189·29)	1630·89 (1409·48 to 1884·98)	4429·43 (3827·47 to 5097·32)	1324·11 (1015·81 to 1697·18)
Jamaica	1841·1 (1690·52 to 1999·84)	1320·79 (1231·03 to 1421·57)	1045·95 (974·8 to 1122·65)	819·25 (752·02 to 895·56)	735·92 (681·54 to 800·28)	806·88 (746·45 to 872·02)	766·61 (708·99 to 833·93)	727·44 (573·98 to 901·72)
Puerto Rico	1352·03 (1254·59 to 1454·69)	1114·84 (1040·46 to 1194·41)	1173·87 (1090·54 to 1261·66)	964·04 (901·1 to 1029·91)	942·93 (873·62 to 1018·38)	788·67 (735·39 to 850·02)	644·41 (600·54 to 689·62)	585·74 (443·84 to 744·94)
Saint Kitts and Nevis	1527·95 (1263·95 to 1872·09)	1406·01 (1217·34 to 1612·65)	1463·43 (1344·03 to 1595·96)	1411·75 (1284·55 to 1555·7)	1545·25 (1395·83 to 1699·15)	1281·65 (1146·45 to 1420·77)	1128·86 (973·73 to 1294·61)	1121·41 (921·08 to 1390·79)
Saint Lucia	1832·32 (1656·6 to 2037·01)	1505·39 (1371·33 to 1645·53)	1256·36 (1133·19 to 1394·19)	1174·24 (1085·51 to 1268·97)	1263·99 (1164·2 to 1376·88)	1001·9 (919·47 to 1090·03)	850·75 (784·28 to 924)	896·47 (750·2 to 1074·39)
Saint Vincent and the Grenadines	2048·06 (1850·86 to 2273·24)	1441·56 (1307·41 to 1578·18)	1339·73 (1217·53 to 1468·84)	1260·05 (1154·53 to 1382·23)	1112·7 (1016·54 to 1224·15)	1077·52 (989·88 to 1171·34)	927·61 (844·51 to 1017·07)	964·36 (820·28 to 1120·76)
Suriname	1946·81 (1789·19 to 2115·68)	1363·01 (1202·75 to 1532·81)	1305·8 (1180·32 to 1442·34)	1285·5 (1128·42 to 1469·73)	1097·69 (965·38 to 1254·33)	1096·14 (1017·06 to 1186·42)	953·44 (873·93 to 1045·6)	939·53 (767·16 to 1136·69)
Trinidad and Tobago	1865·12 (1731·11 to 2013·48)	1525·56 (1416·45 to 1640·69)	1498·93 (1393·35 to 1617·92)	1385·35 (1296·21 to 1493·66)	1201·62 (1115·41 to 1304·73)	1077·33 (1004·1 to 1164·04)	889·15 (820·13 to 968·88)	836·1 (633·5 to 1081·81)
Virgin Islands	1876·64 (1630·13 to 2146·77)	1751·87 (1576·65 to 1943·63)	1493·64 (1309·94 to 1695·16)	1145·76 (1002·77 to 1299·12)	999·58 (872·47 to 1134·86)	963·5 (851·05 to 1092·53)	1090·68 (992·5 to 1194·82)	1065·66 (897·02 to 1250·32)
Central Latin America	2048·12 (1934·51 to 2168·53)	1635·92 (1563·1 to 1711·97)	1403·46 (1343·97 to 1463·05)	1170·08 (1107·04 to 1234·19)	983·62 (941·64 to 1027·7)	844·62 (808·05 to 882·9)	769·97 (735·77 to 803·89)	748·39 (641·69 to 878·31)
Colombia	1749·43 (1608·19 to 1918·31)	1577·91 (1436·15 to 1746·55)	1107·8 (1015·6 to 1213·64)	1050·77 (889·38 to 1245·42)	953·86 (873·01 to 1043·53)	832·54 (753·11 to 926·24)	666·69 (604·78 to 734·06)	558·99 (435·94 to 706·3)
Costa Rica	1617·64 (1494·89 to 1739·97)	1155·18 (1055·64 to 1269·37)	1114·57 (1022·58 to 1217·98)	815·28 (740·24 to 902·37)	704·76 (634·41 to 782·33)	681·12 (634·81 to 732·2)	620·98 (576·2 to 668·54)	599·3 (457·81 to 764·43)
El Salvador	2275·88 (2044·16 to 2557·93)	1653·78 (1511·81 to 1810·73)	1583·2 (1462·85 to 1717·51)	1273·86 (1101·76 to 1464·26)	1032·19 (950·5 to 1124·87)	845·43 (847·24 to 1063·23)	844·6 (767·28 to 927·5)	844·6 (634·09 to 1094·16)
Guatemala	2503·27 (2256·41 to 2773·69)	2127·95 (1930·78 to 2353·84)	2101·33 (1920·43 to 2301·6)	1593·06 (1467·92 to 1736·96)	1563·62 (1353·1 to 1808·7)	1369·15 (1184·74 to 1557·37)	1151·22 (973·21 to 1341·13)	1021·6 (778·49 to 1312·99)
Honduras	2680·12 (2353·12 to 3049·26)	2126·93 (1900·1 to 2355·16)	1601·91 (1419·59 to 1807·64)	959·27 (837·72 to 1114·99)	1018·53 (872·36 to 1173·28)	935·44 (749·66 to 1181·36)	936·25 (745·39 to 1143·22)	980·99 (864·54 to 1137·36)
Mexico	2200·57 (2009·51 to 2407·44)	1709·72 (1594·92 to 1841·51)	1527·83 (1429·02 to 1639·41)	1230·7 (1151·11 to 1326·16)	979·7 (913·93 to 1054)	808·39 (752·68 to 865·62)	764·22 (714·39 to 818·99)	788·07 (632·25 to 983·32)
Aguascalientes	1973·83 (1664·55 to 2370·74)	1606·79 (1326·79 to 1910·94)	1499·35 (1238·13 to 1778·61)	1187·48 (1072·05 to 1314·36)	956·38 (862·02 to 1054·07)	802·28 (721·96 to 889·52)	703·11 (632·54 to 774·97)	693·4 (532·97 to 909·45)
Baja California	2339·29 (1949·46 to 2750·75)	1830·09 (1531·23 to 2156·1)	1711·18 (1409·69 to 2057·92)	1302·58 (1177·47 to 1442·6)	1233·45 (1115·64 to 1362·46)	1081·5 (973·24 to 1186·9)	897·01 (807·04 to 985·25)	866·47 (662·4 to 1126·61)
Baja California Sur	2178·48 (1814·22 to 2635·87)	1731·59 (1440·16 to 2051·46)	1621·05 (1375·19 to 1903·8)	1233·59 (1113·84 to 1368·98)	962·44 (868·6 to 1066·67)	842·33 (758·83 to 932·04)	749·33 (676·43 to 830·48)	916·61 (697·4 to 1203·78)
Campeche	2045·51 (1692·11 to 2421·53)	1592·18 (1319·13 to 1915·96)	1413·18 (1182·26 to 1673·2)	1141·06 (1025·32 to 1264·62)	908·85 (816·74 to 1006·01)	696·56 (627·07 to 775·23)	688·78 (620·77 to 766·4)	699·12 (532·61 to 910·48)
Chiapas	2210·13 (1858·18 to 2615·28)	1767·49 (1470·7 to 2066·14)	1551·1 (1288·69 to 1858·17)	1231·68 (1107·39 to 1373·96)	938·63 (847·44 to 1046·05)	794·52 (715·12 to 877·24)	723·9 (654·14 to 800·75)	717·86 (545·9 to 942·95)
Chihuahua	2270·46 (1886·1 to 2721·23)	1788·71 (1494·02 to 2113·56)	1612·7 (1339·85 to 1922·41)	1343·31 (1210·58 to 1487·08)	1245·62 (1130·84 to 1381·05)	1044·9 (937·77 to 1154·73)	992·29 (900·85 to 1095·09)	1049·8 (795·36 to 1375·31)
Coahuila	2292·72 (1896·62 to 2719·31)	1803·91 (1528·65 to 2122·14)	1660·33 (1384·12 to 1984·8)	1377·57 (1245·44 to 1513)	1091·85 (983·4 to 1201·83)	870·46 (785·66 to 959·42)	797·74 (722·19 to 879·31)	779·76 (589·23 to 1019·47)
Colima	2697·06 (2273·04 to 3189·19)	2080·88 (1743·03 to 2449·7)	1903·12 (1605·52 to 2242·99)	1463·59 (1315·23 to 1629·22)	1065·48 (959·3 to 1179·22)	801·53 (721·54 to 890·01)	754·81 (680·68 to 831·85)	1011·6 (770·02 to 1322·77)
Durango	2223·03 (1852·3 to 2628·02)	1678·57 (1390·51 to 2022·34)	1452·1 (1193·13 to 1782·96)	1189·76 (1067·82 to 1329·77)	923·65 (829·11 to 1033·02)	738·84 (665·37 to 817·94)	770·78 (696·03 to 854·84)	696·75 (516·69 to 919·09)

Supplemental Results Table 3b: Age-standardised mortality rates by location, males, 1950, 1960, 1970, 1980, 1990, 2000, 2010, 2019

Location	1950	1960	1970	1980	1990	2000	2010	2019
Guanajuato	2334·89 (1949·19 to 2746·54)	1844·43 (1551·95 to 2188·88)	1662·22 (1399·47 to 1970·63)	1219·44 (1105·7 to 1353·65)	1081·24 (984·35 to 1192·46)	839·4 (759·88 to 927·88)	714·8 (648·84 to 787·09)	869·22 (658·02 to 1138·19)
Guerrero	2370·84 (2002·01 to 2814·33)	1964·29 (1650·17 to 2304·51)	1862·44 (1559·34 to 2216·38)	1621·26 (1456·88 to 1803·03)	1162·4 (1056·3 to 1284·37)	1018·24 (926·01 to 1122·99)	1123·15 (1008·32 to 1246·01)	1112·62 (900·42 to 1405·66)
Hidalgo	2408·18 (2011·41 to 2873·14)	1862·6 (1568·04 to 2196·92)	1671·99 (1385·85 to 2017·96)	1422·52 (1285·02 to 1585·95)	907·33 (818·07 to 1002·81)	683·53 (617·39 to 755·87)	673·47 (609·15 to 747·76)	691·29 (525·75 to 912·01)
Jalisco	2046·69 (1709·66 to 2417·92)	1606·45 (1345·37 to 1914·85)	1441·64 (1189·74 to 1732·31)	1110·03 (1009·01 to 1232·88)	995·9 (907·47 to 1107·68)	832·8 (759·26 to 917·8)	763·21 (697·34 to 840·04)	802·38 (610·08 to 1039·12)
México	2102·02 (1752·95 to 2487·53)	1700·8 (1417·25 to 2027·48)	1558·76 (1281·46 to 1867·19)	1292·95 (1095·1 to 1517·99)	1102·38 (1001·62 to 1212·22)	846·92 (770·31 to 927·72)	748·57 (686·14 to 817·42)	767·73 (589·95 to 978·62)
Mexico City	1816·89 (1512·54 to 2175·76)	1416·27 (1174·22 to 1678·96)	1312·1 (1085·5 to 1567·45)	1139·28 (1040·31 to 1252·95)	940·22 (859·4 to 1034·69)	821·01 (749·12 to 903·58)	778·81 (711·93 to 857·34)	772·17 (584·75 to 1018·88)
Michoacán de Ocampo	2271·97 (1897·82 to 2696·99)	1758·91 (1459·82 to 2097·86)	1534·19 (1264·24 to 1873·6)	1250·2 (1127·87 to 1380·85)	883·8 (800·02 to 979·03)	747·14 (672·98 to 826·94)	711·03 (640·71 to 788·48)	771·06 (591·04 to 1008·84)
Morelos	2506·39 (2092·65 to 2939·27)	1895·91 (1588·29 to 2267·08)	1668·6 (1395·19 to 1996·47)	1356·59 (1226·18 to 1511)	968·47 (873·79 to 1073·62)	758·21 (681·87 to 841·72)	713·2 (646·99 to 788·44)	796·06 (607·12 to 1028·43)
Nayarit	2397·72 (1994·49 to 2828·67)	1814·53 (1527·62 to 2163·53)	1533·66 (1271·01 to 1858·08)	1157·09 (1043·58 to 1294·37)	914·51 (821·2 to 1013·74)	691·71 (620·45 to 766·24)	715·54 (645·46 to 788·97)	776·44 (580·92 to 1034·41)
Nuevo León	1803·19 (1495·57 to 2148·96)	1428·64 (1177·94 to 1722·16)	1310·63 (1075·99 to 1592·7)	997·85 (900·97 to 1109·56)	923·18 (839·57 to 1019·21)	786·94 (718·41 to 871·07)	752·97 (688·75 to 825·45)	737·95 (567·3 to 967·18)
Oaxaca	2678·78 (2273·44 to 3147·18)	2118·31 (1792·95 to 2481·53)	1896·79 (1588·84 to 2238·71)	1557·21 (1401·25 to 1715·26)	1051·41 (954·61 to 1162·6)	781·37 (706·41 to 856·91)	724·4 (656·94 to 795·68)	689·34 (525·23 to 902·64)
Puebla	2788 (2365·87 to 3257·94)	2115·26 (1799·26 to 2454·53)	1832·17 (1534·21 to 2175·5)	1469·4 (1333·18 to 1631·91)	1054·49 (959·28 to 1167·81)	867·88 (787·59 to 954·14)	753·61 (686·36 to 832·09)	784·3 (595·21 to 1029·1)
Querétaro	2373·21 (1982·65 to 2858·08)	1855·92 (1565·01 to 2203·34)	1642·03 (1344·37 to 1976·28)	1307·67 (1120·13 to 1513·79)	1082·03 (976·81 to 1191·55)	896·13 (808·68 to 990·03)	743·64 (672·86 to 823·3)	788 (604·37 to 1039·41)
Quintana Roo	1917·21 (1585·06 to 2288·38)	1572·9 (1291·44 to 1885·45)	1432·9 (1184·33 to 1724·68)	1155·53 (1042·95 to 1290·82)	839·82 (757·9 to 934·72)	710·93 (642·74 to 792·66)	745·52 (676·36 to 827·39)	793·46 (605·46 to 1039·84)
San Luis Potosí	2188·63 (1806·37 to 2606·12)	1672·78 (1389·19 to 2000·68)	1490·81 (1231·38 to 1794·49)	976·14 (881·75 to 1076·78)	847·13 (763·05 to 930·27)	697·29 (628·73 to 762·88)	657·9 (596·16 to 724·57)	742·32 (559·56 to 976·66)
Sinaloa	1982·38 (1619·45 to 2353·36)	1563·64 (1282·95 to 1880·37)	1396·97 (1137·9 to 1725·79)	1130·79 (1027·86 to 1249·05)	851·65 (766·77 to 944·21)	729·36 (659·59 to 801·59)	751·46 (680·52 to 831·73)	822·44 (618·74 to 1088·68)
Sonora	1982·5 (1637·89 to 2383·07)	1614·34 (1335·4 to 1941·03)	1520·36 (1227·94 to 1861·56)	1267·48 (1063·26 to 1500·13)	1065·96 (958·76 to 1185·41)	912·33 (819·36 to 1009·1)	860·41 (776·91 to 952·66)	845·76 (638·22 to 1098·34)
Tabasco	2232·74 (1826·43 to 2677·27)	1778·24 (1484·12 to 2114·78)	1627·1 (1367·1 to 1963·18)	1372·49 (1232·56 to 1531·13)	915·4 (825·81 to 1019·97)	763·56 (686·87 to 851·18)	792·44 (717·11 to 875·35)	757·04 (565·89 to 987·45)
Tamaulipas	2035·59 (1702·58 to 2468·45)	1601·46 (1331 to 1894·51)	1432·97 (1182·45 to 1751·73)	1229·39 (1112·29 to 1352·93)	930·3 (844·45 to 1025·27)	735·31 (665·37 to 806·46)	793·28 (720·83 to 870·76)	802·49 (597·56 to 1059·1)
Tlaxcala	2237·39 (1883·1 to 2684·05)	1704·12 (1421·11 to 2033·55)	1482·02 (1216·27 to 1801·2)	1158·99 (988·58 to 1366·88)	918·62 (830·3 to 1025·63)	764·85 (689·66 to 847·7)	671·32 (607·56 to 744·6)	715·52 (543·36 to 948·57)
Veracruz de Ignacio de la Llave	2233·98 (1870·69 to 2670·34)	1704·41 (1434·64 to 1996·29)	1492·28 (1244·31 to 1771·11)	1174·2 (1065·81 to 1301·11)	893·29 (808·25 to 990·49)	776·5 (703·63 to 857·84)	734·05 (666·54 to 811·18)	783·9 (584·44 to 1034·9)
Yucatán	1893·7 (1567·35 to 2265·1)	1599·09 (1350·95 to 1898·54)	1465·32 (1239·04 to 1754·49)	1223·55 (1105·17 to 1352·06)	1010·49 (908·31 to 1115·97)	764·14 (686·15 to 843·12)	743·97 (676·06 to 817·05)	759·27 (566·53 to 982·62)
Zacatecas	1905·71 (1586·1 to 2275·04)	1510·41 (1243·61 to 1813·84)	1352·43 (1104·22 to 1633·61)	1011·91 (915·96 to 1115·77)	806·61 (727·88 to 892·83)	699·29 (628·55 to 774·35)	705·29 (639·27 to 777·26)	783·51 (584·47 to 1025·09)
Nicaragua	2255·14 (2024·59 to 2522·78)	1807·48 (1640·36 to 1999·24)	1673·17 (1506·76 to 1862·17)	1220·44 (1024·55 to 1463·2)	970·1 (878·7 to 1080·78)	906·78 (823·98 to 999·94)	937·86 (843·85 to 1044·24)	913·98 (726·5 to 1123·71)
Panama	1372·83 (1258·93 to 1496·94)	1102·41 (1024·74 to 1189·84)	1052·37 (977·88 to 1139·32)	778·46 (721·34 to 844·91)	691·89 (641·71 to 752·36)	645·71 (600·73 to 696·84)	640·38 (598·13 to 687·94)	565·63 (436·51 to 730·45)
Venezuela	1607·34 (1500·17 to 1727·69)	1277·64 (1185·41 to 1382·09)	1241·69 (1155·55 to 1340·12)	1091·83 (1014·41 to 1173·55)	822·68 (858·36 to 993·12)	861·25 (840·3 to 977·91)	852·18 (800·79 to 925·31)	651·43 (651·43 to 1101·01)
Tropical Latin America	2529·23 (2290·57 to 2802·57)	2109·68 (1927·39 to 2310·26)	1817·88 (1665·76 to 1970·94)	1461·18 (1359·72 to 1568·5)	1219·91 (1134·93 to 1311·61)	1007·02 (939·74 to 1078·53)	886·59 (822·16 to 951·74)	789·78 (698·62 to 901·46)
Brazil	2541·4 (2299·97 to 2817·26)	2141·99 (1957·31 to 2351·24)	1844·27 (1687·03 to 2003·98)	1480·8 (1375·44 to 1591·27)	1235·77 (1146·04 to 1332·27)	1014·61 (944·23 to 1089·42)	890·21 (825·61 to 957·88)	791·45 (699·22 to 905·35)
Acre	2660·46 (2205·82 to 3145·06)	2181·51 (1814·8 to 2582·31)	1835·14 (1526·59 to 2170·2)	1452·22 (1287·17 to 1636·55)	1251·15 (1120·64 to 1407·59)	1009·56 (903·17 to 1118·05)	890·95 (797·41 to 995·25)	885·3 (714·84 to 1084·24)
Alagoas	3143·86 (2664·45 to 3727·44)	2686·19 (2261·93 to 3145·06)	2281·37 (1924·31 to 2679·5)	1811·72 (1614·99 to 2014·32)	1371·86 (1213·42 to 1545·3)	1025·01 (912·23 to 1143·65)	1015·23 (896·47 to 1147·99)	909·13 (712·23 to 1130·37)
Amapá	2789·05 (2285·56 to 3355·58)	2122·52 (1785·06 to 2499·07)	1525·26 (1281·59 to 1808·74)	923·54 (829·29 to 1036·53)	925·31 (829·36 to 1042·27)	979·07 (883·83 to 1084·09)	742·89 (667·81 to 828·97)	772·05 (634·84 to 941·04)
Amazonas	2182·53 (1790·15 to 2672·32)	1787·82 (1464·78 to 2130·99)	1602·34 (1315·87 to 1955·9)	1307·57 (1140·13 to 1489·29)	1014·89 (885·75 to 1156·87)	860·28 (760·51 to 976·79)	762·28 (677·57 to 857·93)	726·63 (584·18 to 893·46)
Bahia	2569·12 (2146·85 to 3027·81)	2163·29 (1809 to 2566·47)	1812·33 (1520·38 to 2161·54)	1345·02 (1168·07 to 1550·47)	1094·1 (947·24 to 1264·19)	928·15 (800·61 to 1068·5)	958·63 (821·8 to 1118·89)	889·7 (694·76 to 1123·31)
Ceará	3428·16 (2912·3 to 4028·99)	2847·77 (2413·1 to 3332·48)	2237·19 (1872·05 to 2622·74)	1563·77 (1298·56 to 1869·9)	1058·89 (890·17 to 1239·31)	926·27 (782·17 to 1080·18)	875·16 (729·03 to 1040·94)	859·93 (648·78 to 1089·86)
Distrito Federal	2326·33 (1931·13 to 2777·89)	2060·44 (1716·52 to 2449·71)	1863·33 (1518·76 to 2242·26)	1674·26 (1456·23 to 1902·24)	1551·62 (1363·70 to 1761·87)	1048·79 (950·02 to 1161·56)	979·55 (882·52 to 1082·62)	795·16 (642·5 to 961·07)
Espírito Santo	2282·81 (1905·53 to 2726·11)	1948·4 (1605·83 to 2366·16)	1702·45 (1414·8 to 2032·42)	1346·51 (1215·39 to 1494·69)	1130·48 (1009·03 to 1264·18)	982·88 (891·82 to 1083·46)	925·79 (829·31 to 1033·43)	846·55 (680·73 to 1039·2)
Goiás	3330·62 (2808·72 to 3953·11)	2811·42 (2352·7 to 3317·3)	2224·52 (1865·37 to 2651·93)	1673·03 (1402·34 to 1984·3)	1339·75 (1156·12 to 1557·52)	970·73 (835·44 to 1123·99)	870·46 (748·2 to 1007·42)	811·09 (634·47 to 1047·32)
Maranhão	3611·93 (3084·88 to 4211·88)	3166·95 (2729·24 to 3660·95)	2758·88 (2343·48 to 3225·55)	2087·4 (1762·59 to 2461·43)	1513·63 (1300·33 to 1785·97)	899·01 (755·87 to 1069·66)	848·39 (704·2 to 1025·75)	990·15 (780·43 to 1239·12)
Mato Grosso	1870·12 (1529·47 to 2255·78)	1666·89 (1353·4 to 2054·34)	1438·54 (1169·53 to 1762·52)	1137·06 (973·25 to 1319·69)	1108·92 (961·85 to 1282·79)	935·01 (808·95 to 1076·99)	824·46 (746·19 to 913·8)	703·49 (568·64 to 864·29)
Mato Grosso do Sul	2234·03 (1830·61 to 2688·59)	1927·84 (1572·04 to 2310·39)	1689·97 (1389·75 to 2050·69)	1392·75 (1241·1 to 1563·3)	1102·56 (979·27 to 1231·09)	992·18 (898·61 to 1095·79)	880·09 (798·16 to 971·87)	731·05 (592·15 to 890·96)
Minas Gerais	2438·55 (2008·46 to 2897·56)	2072·13 (1717·05 to 2462·06)	1790·66 (1477·18 to 2150·67)	1410·92 (1279·65 to 1547·89)	1213·96 (1083·78 to 1345·34)	930·39 (840·53 to 1030·57)	826·77 (742·22 to 917·59)	701·09 (572·92 to 857·17)
Pará	2611·55 (2148·92 to 3138·17)	2116·76 (1755·07 to 2498·21)	1817·83 (1497·26 to 2201·06)	1382·59 (1174·05 to 1622·35)	1132·16 (958·01 to 1315·33)	893·23 (768·55 to 1037·08)	823·19 (699·78 to 960·9)	755·02 (613·51 to 930·4)
Paraíba	2816·11 (2362·04 to 3323·71)	2189·63 (1840·08 to 2609·69)	1719·21 (1429·88 to 2056·88)	1237·1 (1092·86 to 1399·96)	969·67 (855·06 to 1094·85)	856·66 (765·55 to 960·88)	881·86 (775·02 to 992·74)	765·51 (603·49 to 945·3)
Paraná	2132·23 (1748·52 to 2588·74)	1856·5 (1535 to 2214·91)	1658·79 (1378·81 to 2014·13)	1437·44 (1308·14 to 1575·94)	1200·75 (1088·13 to 1320·92)	1011·78 (922·34 to 1109·04)	913·56 (829·69 to 1010·14)	799·47 (640·12 to 989·4)
Pernambuco	3364·98 (2855·3 to 3939·68)	2723·29 (2283·14 to 3195·36)	2138·89 (1827·61 to 2513·05)	1497·69 (1356·17 to 1648·73)	1321·43 (1190·28 to 1466·46)	1091·71 (986·73 to 1208·99)	987·68 (885·95 to 1088·16)	979·54 (794·79 to 1211·51)
Piauí	2672·06 (2237·52 to 3153·87)	2299·22 (1928·67 to 2701·31)	2037·62 (1683·37 to 2409·29)	1483·31 (1268·62 to 1700·37)	1140·39 (1008·38 to 1285·81)	915·53 (815·92 to 1027·11)	757·78 (682·5 to 836·78)	692·43 (565·94 to 847·53)
Rio de Janeiro	2355·58 (1936·43 to 2787·81)	2013·99 (1674·69 to 2397·5)	1855·85 (1526·7 to 2248·1)	1667·27 (1491·4 to 1863·18)	1494·43 (1349·84 to 1663·37)	1178·69 (1073·07 to 1304·03)	998·24 (904·99 to 1099·83)	862·68 (709·96 to 1062·9)
Rio Grande do Norte	2959·86 (2470·26 to 3480·62)	2285·23 (1925·49 to 2717·81)	1776·14 (1461·9 to 2152·02)	1273·59 (1091·76 to 1462·71)	970·31 (837·9 to 1116·72)	816·82 (705·2 to 937·5)	751·91 (640·54 to 872·38)	755·01 (582·07 to 982·24)
Rio Grande do Sul	2136·06 (1755·76 to 2546·6)	1850·36 (1516·44 to 2219·58)	1602·53 (1310·62 to 1940·86)	1335·74 (1198·01 to 1487·9)	1189·32 (1075·32 to 1316·49)	1041·75 (945·24 to 1146·54)	874·11 (793·79 to 961·15)	782·38 (628·94 to 969·09)
Rondônia	3496·25 (2952·82 to 4076·96)	2861·3 (2415·3 to 3352·83)	2354·67 (1993·8 to 2776·49)	1753·86 (1553·48 to 1978·93)	1469·91 (1284·29 to 1665·19)	1105·03 (984·39 to 1235·38)	825·6 (725·73 to 936·42)	785·56 (617·95 to 971·04)
Roraima	3205·07 (2703·56 to 3731·36)	2602·79 (2182·82 to 3098·87)	2150·14 (1833·15 to 2501·33)	1537·33 (1350·59 to 1718·12)	1389·99 (1231·85 to 1563·63)	1057·65 (952·06 to 1175·74)	826·59 (736·79 to 917·68)	834·85 (681·53 to 1012·58)
Santa Catarina	1912·82 (1562·5 to 2327·01)	1674·54 (1361·26 to 2035·87)	1497·83 (1216·39 to 1824·2)	1237·48 (1117·32 to 1367·31)	1210·2 (1078·53 to 1350·05)	1100·47 (988·08 to 1228·77)	859·56 (766·89 to 951)	734·7 (592·08 to 904·54)
São Paulo	2128·45 (1762·24 to 2515·54)	1862·1 (1539·2 to 2228·19)	1712·62 (1401·77 to 2039·09)	1550·21 (1404·03 to 1710·68)	1334·6 (1199·99 to 1488·29)	1122·52 (1031·33 to 1229·21)	888·25 (811·99 to 973·83)	740·9 (609·92 to 904·46)
Sergipe	2507·6 (2057·55 to 2991·31)	2101·77 (1738·42 to 2500·28)	1792·72 (1485·76 to 2160·6)	1480·25 (1300·3 to 1702·87)	1209·7 (1054·07 to 1373·8)	931 (840·39 to 1028·45)	845·59 (736·03 to 981·43)	838·46 (654·8 to 1052·68)
Tocantins	2852·81 (2339·55 to 3403·74)	2414·82 (2001·72 to 2855·59)	1922·82 (1572·84 to 2332·36)	1308·26 (1036·01 to 1632·29)	1149·5 (986·12 to 1322·37)	886·61 (780·74 to 1004·9)	772·24 (663·73 to 891·15)	858·87 (671·06 to 1066·19)
Paraguay	1931·81 (1628·97 to 2272·28)	970·11 (855·09 to 1085·94)	891·96 (788·78 to 996·88)	803·05 (714·41 to 902·58)	704·33 (623·78 to 798·26)	738·72 (649·52 to 837·9)	768·94 (665·84 to 898·19)	756·3 (561·26 to 1004·74)
North Africa and Middle East	2680·81 (2444·31 to 2940)	2217·58 (2035·53 to 2395·82)	1825·47 (1694·43 to 1970·93)	1488·75 (1405·32 to 1585·97)	1260·28 (1191·8 to 1333)	1044·04 (981·63 to 1118·15)	918·8 (859·44 to 982·4)	846·09 (769·46 to 931·51)
North Africa and Middle East	2680·81 (2444·31 to 2940)	2217·58 (2035·53 to 2395·82)	1825·47 (1694·43 to 1970·93)	1488·75 (1405·32 to 1585·97)	1260·28 (1191·8 to 1333)	1044·04 (981·63 to 1118·15)	918·8 (859·44 to 982·4)	846·09 (769·46 to 931·51)
Afghanistan	3066·16 (2334·36 to 4200·81)	2519·46 (2005·14 to 3236·62)	2346·49 (1952·02 to 2869·47)	2816·15 (2248·31 to 3976·53)	1922·15 (1580·51 to 2294·9)	1930·27 (1530·26 to 2475·05)	1561·13 (1140·19 to 2121·57)	1443·24 (1027·46 to 2084·08)
Algeria	1970·76 (1753·63 to 2192·05)	2195·86 (1905·95 to 2505·37)	1869·66 (1605·94 to 2147·61)	1684·24 (1452·14 to 1930·47)	1289·46 (1110·53 to 1492·73)	1049·6 (895·38 to 1237·44)	808·58 (698·26 to 926·51)	729·05 (598·24 to 880·95)
Bahrain	2184·36 (1815·8 to 2616·01)	1938·33 (1633·18 to 2278·7)	1618·3 (1342·04 to 1922·21)	1466·38 (1273·89 to 1681·18)	1389·99 (1235·95 to 1544·7)	1089·07 (957·04 to 1233·51)	957·04 (853·61 to 1065·71)	755·68 (611·32 to 922·97)
Egypt	2674·37 (2387·77 to 2982·71)	2057·54 (1908·74 to 2229·99)	1942·51 (1764·96 to 2135·49)	1592·23 (1451·77 to 1761·04)	1377·82 (1256·69 to 1506·16)	1108·32 (1015·12 to 1211·85)	1075·15 (982·41 to 1184·9)	1016·26 (815·39 to 1261·66)
Iran	3171·7 (2832·33 to 3538·23)	2592·86 (2317·93 to 2903·83)	1884·93 (1690·98 to 2106·21)	1340·69 (1213·71 to 1486·58)	1205·15 (1090·14 to 1331·81)	935·39 (849·67 to 1026·46)	767 (711·3 to 832·24)	658·38 (598·35 to 722·91)
Iraq	1811·38 (1549·91 to 2098·56)	1446·58 (1247·76 to 1656·1)	1287·46 (1088·87 to 1527·93)	1252·35 (1078 to 1437·65)	1235·36 (1038·04 to 1458·05)	1063·95 (899·75 to 1438·62)	985·18 (785·13 to 1438·89)	717·15 (717·15 to 1334·13)
Jordan	2015·22 (1483·65 to 2715·84)	1753·4 (1402·71 to 2218·65)	1511·55 (1300·32 to 1756·1)	1299·72 (1148·76 to 1469·24)	894·63 (774·36 to 1035·95)	777·63 (644·32 to 926·49)	682·38 (598·38 to 782·29)	597·22 (481·65 to 728·23)
Kuwait	1653·05 (1277·24 to 2089·58)	963·02 (821·53 to 1122·23)	969·2 (900·03 to 1045·38)	871·59 (809·12 to 938·11)	705·44 (631·93 to 778·67)	631·4 (569·05 to 705·12)	528·97 (488·3 to 574·57)	515·67 (418·19 to 640·73)
Lebanon	1785·27 (1457·48 to 2185·87)	1353·34 (1079·11 to 1643·02)	1218·29 (1005·69 to 1445·51)	1167·93 (966·69 to 1423·51)	1181·43 (965·94 to 1475·67)	843·93 (727·34 to 992·53)	877·68 (782·88 to 973·18)	825·72 (690·52 to 982·05)
Libya	2512·7 (2101·03 to 2923·25)	1927·83 (1594·24 to 2303·4)	1143 (1013·67 to 1286·96)	947·94 (841·4 to 1075·42)	844·06 (703·85 to 1006·43)	754·44 (668·33 to 852·97)	693·49 (633·85 to 766·94)	720·81 (581·8 to 923·8)
Morocco	2835·28 (2448·07 to 3258·49)	2471·14 (2139·75 to 2856·99)	1912·13 (1643·73 to 2206·21)	1537·13 (1355·98 to 1750·63)	1182·19 (1030·53 to 1352·02)	1028·78 (875·64 to 1210·8)	865·55 (690·59 to 1056·78)	937·58 (765·03 to 1079·38)
Oman	3579·97 (2485·98 to 5251·92)	2811·04 (2068·16 to 3856·09)	1986·98 (1520·31 to 2600·12)	1649·91 (1293·8 to 2061·95)	1458·47 (1201·79 to 1746·89)	1337·5 (1153·18 to 1551·13)	1233·3 (1149·06 to 1322·62)	1029·8 (905·78 to 1172·16)
Palestine	2203·25 (1706·41 to 2824·35)	1788·71 (1447·44 to 2165·72)	1874·09 (1584·87 to 2207·01)	1344·55 (1055·77 to 1668·97)	1268·22 (1042·75 to 1523·43)	1209·12 (1069·64 to 1366·56)	995·09 (895·69 to 1105·81)	934·08 (813·74 to 1071·9)
Qatar	1470·29 (1018·82 to 2118·49)	1383·68 (1024·21 to 1889·87)	1251·78 (970·21 to 1615·76)	1122·91 (896·93 to 1370·44)	1259·71 (1052·28 to 1511·09)	1076·63 (905·5 to 1289·06)	884·53 (736·92 to 1039·67)	815·12 (664·64 to 1000·89)
Saudi Arabia	1944 (1584·32 to 2371·18)	1932·28 (1562·67 to 2313·64)	1567·79 (1264·54 to 1890·3)	1202·21 (976·38 to 1483·99)	1154·82 (962·01 to 1371·74)	1071·99 (957·79 to 1198·37)	998·98 (906·89 to 1091·8)	821·38 (682·69 to 975·49)
Sudan	2416·27 (2057·55 to 2822·34)	2135·25 (1806·14 to 2526·02)	2039·35 (1744·85 to 2352·55)	1864·22 (1628·38 to 2119·81)	1664·59 (1458·51 to 1887·58)	1413·63 (1161·99 to 1681·34)	1168·45 (935·29 to 1400·24)	1026·75 (839·11 to 1265·55)
Syria	1861·58 (1557·42 to 2210·17)	1412·06 (1169·65 to 1715·51)	1115·6 (961·2 to 1281·97)	923·89 (771·73 to 1114·51)	1082·92 (890·93 to 1294·52)	984·65 (821·28 to 1168·05)	843·82 (687·85 to 1025·66)	911·72 (710·89 to 1174·82)
Tunisia	2879·92 (2454·46 to 3367·06)	2356·87 (2068·56 to 2676·33)	1901·61 (1695·9 to 2139·51)	1393·34 (1243·24 to 1562·66)	935·02 (823·86 to 1057·07)	886·92 (740·21 to 1052·28)	805·84 (614·6 to 1007·92)	725·7 (554·27 to 947·74)

Supplemental Results Table 3b: Age-standardised mortality rates by location, males, 1950, 1960, 1970, 1980, 1990, 2000, 2010, 2019

Location	1950	1960	1970	1980	1990	2000	2010	2019
Turkey	2992·81 (2537·09 to 3487·26)	2282·42 (1936·3 to 2696·27)	1734·06 (1445·51 to 2053·7)	1341·24 (1197·19 to 1507·51)	1125·41 (999·06 to 1254·79)	791·34 (676·35 to 938·22)	739·76 (653·05 to 834·64)	661·97 (531·62 to 803·29)
United Arab Emirates	1690·87 (1283·84 to 2200·16)	1591·78 (1248·15 to 1978·37)	1386·86 (1134·26 to 1703·33)	1248·51 (1027·37 to 1488·1)	1301·42 (1104·97 to 1541·71)	1394·85 (1218·59 to 1602·96)	1025·03 (865·63 to 1197·59)	898·04 (725·81 to 1124·61)
Yemen	4258·27 (2955·45 to 6422·57)	3560·51 (2684·25 to 4957·18)	3037·8 (2398·24 to 3908·29)	2073·68 (1683·96 to 2544·89)	1669·52 (1391·28 to 2001·99)	1416·33 (1159·39 to 1713·98)	1192·63 (972·81 to 1455·93)	1209·06 (959·59 to 1536·18)
South Asia	2783·4 (2422·13 to 3180·97)	2480·26 (2181·15 to 2806·2)	2174·66 (1979·22 to 2386·32)	1816·97 (1694·14 to 1955·52)	1610·26 (1494·5 to 1737·06)	1438·13 (1334·26 to 1552·38)	1187·75 (1097·43 to 1290·67)	993·41 (838·4 to 1152·52)
South Asia	2783·4 (2422·13 to 3180·97)	2480·26 (2181·15 to 2806·2)	2174·66 (1979·22 to 2386·32)	1816·97 (1694·14 to 1955·52)	1610·26 (1494·5 to 1737·06)	1438·13 (1334·26 to 1552·38)	1187·75 (1097·43 to 1290·67)	993·41 (838·4 to 1152·52)
Bangladesh	2946·54 (2502·27 to 3376·41)	2521·57 (2138·78 to 2939·48)	2743·91 (2382·95 to 3178·56)	1796·2 (1573·8 to 2044·35)	1621·76 (1474 to 1798·53)	1215·34 (1096·65 to 1345·4)	1046·55 (940·54 to 1166·68)	774·65 (618·42 to 946·07)
Bhutan	3321·69 (2759·01 to 3904·5)	2760·33 (2208·25 to 3338·88)	2191·86 (1683·12 to 2813·28)	1899·66 (1436·82 to 2542·21)	1435·85 (1145·69 to 1832·99)	1162·14 (989·31 to 1347·72)	956·3 (786·95 to 1120·26)	870·16 (709·46 to 1021·62)
India	2840·7 (2396·41 to 3316·16)	2597·68 (2221·29 to 3021)	2274·56 (2019·06 to 2554·31)	1938·97 (1776·36 to 2130·53)	1655·85 (1504·01 to 1823·94)	1464·44 (1337·49 to 1607·31)	1176·52 (1067·38 to 1302·39)	987·41 (799·3 to 1186·95)
Andhra Pradesh	2587·14 (2028·53 to 3210·49)	2413·47 (1906·84 to 2972·64)	2151 (1710·72 to 2620·24)	1834·69 (1485·69 to 2249·26)	1632·5 (1301·65 to 1984·93)	1476·45 (1155·9 to 1818·47)	1166·98 (905·24 to 1458·93)	877·52 (614·01 to 1202·06)
Arunachal Pradesh	2683·25 (2120·46 to 3326·85)	2516·17 (1997·56 to 3091·29)	2245·46 (1813·22 to 2697·91)	1770·61 (1427·25 to 2168·66)	1556·86 (1254·4 to 1897·16)	1394·92 (1101·09 to 1695·07)	1104·29 (868·62 to 1362·27)	963·55 (707·02 to 1250·54)
Assam	3064·68 (2489·59 to 3727·22)	2802·98 (2262·32 to 3424·52)	2463 (1987·18 to 2989·72)	2047·1 (1668·04 to 2542·33)	1780·47 (1509·16 to 2088·17)	1720·4 (1513·15 to 1931·51)	1404·46 (1240·65 to 1591·97)	1159·33 (889·1 to 1463·43)
Bihar	2507·05 (1990·44 to 3078·29)	2324·19 (1852·7 to 2817·69)	2131·02 (1740·04 to 2550·04)	1883·28 (1555·81 to 2272·35)	1602·09 (1295·86 to 1940)	1439·94 (1203·31 to 1693·55)	1205·42 (1031·18 to 1399·14)	889·28 (680·07 to 1162·81)
Chhattisgarh	2916·26 (2356·61 to 3590·65)	2797·99 (2259·6 to 3418·39)	2492·01 (2055·46 to 2998·81)	2202·66 (1830·9 to 2631·89)	1836·62 (1480·17 to 2214·17)	1573·4 (1336·01 to 1831·81)	1461·84 (1283·7 to 1672·68)	1253·54 (994·21 to 1557·9)
Delhi	2368·94 (1855·67 to 2928·36)	2058·3 (1602·37 to 2548·06)	1803·93 (1442·68 to 2219·13)	1585·11 (1270·6 to 1944·19)	1455·05 (1188·59 to 1755·72)	1359·31 (1178·48 to 1572·47)	1053·38 (927·67 to 1205·32)	802·41 (613·1 to 1039·98)
Goa	1698·35 (1295·35 to 2154·94)	1556·52 (1166·42 to 2048·02)	1416·27 (1095·5 to 1791·46)	1252·35 (989·85 to 1576·31)	1194·53 (920·27 to 1478·31)	1129·62 (882·1 to 1382·08)	896·34 (697·94 to 1109·74)	807·05 (576·79 to 1061·97)
Gujarat	2617·11 (2094·73 to 3230·45)	2397·71 (1919·37 to 3027·14)	2115·75 (1696·1 to 2552·22)	1885·46 (1532·2 to 2298·87)	1650·44 (1383·02 to 1940·89)	1408·98 (1235·41 to 1611·17)	1178·48 (1029·94 to 1340·64)	1060·43 (813·36 to 1357·87)
Haryana	2578·07 (2073·58 to 3213·34)	2412·68 (1883·47 to 3109·69)	2093·74 (1716·96 to 2561·1)	1599·92 (1288·32 to 1929·36)	1309·31 (1084·36 to 1547·9)	1265·11 (1107·92 to 1448·28)	1089·09 (957·95 to 1240·82)	846·78 (644·9 to 1081·88)
Himachal Pradesh	2183·62 (1714·01 to 2714·76)	2044·61 (1563·38 to 2580·21)	1821·11 (1462·41 to 2221·58)	1568·94 (1269·84 to 1932·52)	1378·01 (1147·54 to 1632·02)	1289·32 (1128·31 to 1481·1)	1064·36 (932·26 to 1218·05)	1040·95 (797·57 to 1338·33)
Jammu and Kashmir	1950·78 (1510·64 to 2431·5)	1858·01 (1430·6 to 2353·72)	1650·77 (1291·31 to 2075·65)	1479·71 (1198·15 to 1834·19)	1311·78 (1019·71 to 1631·3)	1171·81 (994·51 to 1368·35)	1010·37 (886·19 to 1151·26)	935·79 (718·45 to 1180·14)
Jharkhand	2622·91 (2099·71 to 3196·08)	2410·7 (1922·16 to 2957·22)	2178·77 (1795·99 to 2625·56)	1987·59 (1620·25 to 2427·38)	1851·9 (1551·31 to 2201·99)	1730·77 (1494·64 to 1978·71)	1247·19 (1100·99 to 1416·39)	669·92 (513·5 to 842·35)
Karnataka	2759·16 (2195·58 to 3364·47)	2543·89 (2043·12 to 3175·37)	2202·37 (1790·87 to 2680·06)	1752·55 (1435·8 to 2146·9)	1473·29 (1230·15 to 1742·98)	1382·85 (1213·92 to 1571·07)	1142·75 (1005·19 to 1305·78)	1041·33 (792·13 to 1350·3)
Kerala	2351·04 (1837·4 to 2916·71)	2008·81 (1572·47 to 2520·25)	1696·25 (1347·81 to 2110·2)	1511·74 (1211·31 to 1843·83)	1366·2 (1136·98 to 1628·36)	1246·25 (1087·3 to 1414·39)	958·05 (837·22 to 1096·35)	791·16 (605·67 to 1023·08)
Madhya Pradesh	3119·55 (2489·98 to 3803·06)	2822·85 (2248·35 to 3485·82)	2474·21 (2035·13 to 2955·24)	2133·26 (1750·23 to 2525·25)	1780·48 (1452·52 to 2140·65)	1523·47 (1307·39 to 1760·65)	1338·23 (1178·2 to 1522·06)	1169·5 (911·71 to 1456·31)
Maharashtra	2633·79 (2117·19 to 3213·43)	2417·23 (1937·44 to 2956·14)	2157·29 (1769·29 to 2596·66)	1805·07 (1478·91 to 2191·73)	1544·02 (1292·26 to 1843·71)	1428·96 (1259·34 to 1609·2)	977·84 (854·89 to 1107·89)	804·98 (604·24 to 1019·22)
Manipur	2290·42 (1794·35 to 2808·52)	2061·18 (1645·41 to 2562·61)	1789·89 (1424·61 to 2217·57)	1519·61 (1209·84 to 1867·63)	1364·37 (1080·64 to 1694·07)	1337·1 (1031·52 to 1657·3)	1131·1 (876·4 to 1378·36)	1000·01 (723·7 to 1301·94)
Meghalaya	1908·34 (1483·84 to 2361·24)	1803·6 (1390·65 to 2275·15)	1705·98 (1366·97 to 2107·81)	1677·96 (1345·17 to 2040·02)	1549·96 (1222·66 to 1905·45)	1404·98 (1117·7 to 1721·21)	1139·63 (904·06 to 1398·53)	1023·16 (759·79 to 1339·01)
Mizoram	1677·26 (1306·45 to 2113·69)	1585·3 (1231·81 to 1999·94)	1474·26 (1141·64 to 1850·12)	1424·92 (1134·1 to 1760·94)	1313·93 (1044·28 to 1632·9)	1265·52 (995·5 to 1547·47)	1103·96 (854·07 to 1375·69)	955·26 (690·82 to 1264·6)
Nagaland	2442·67 (1933·02 to 3033·94)	2178·02 (1712·98 to 2704·57)	1844·65 (1447·39 to 2263·26)	1534·09 (1232·81 to 1900·12)	1368·69 (1090·02 to 1730·85)	1313·34 (1024·8 to 1632·89)	1115·34 (858·52 to 1401·86)	969·83 (696·12 to 1272·18)
Odisha	3217·34 (2543·34 to 3913·64)	2937·52 (2379·84 to 3583·89)	2554·28 (2117·61 to 3098·81)	2125·69 (1756·59 to 2546·53)	1809·32 (1518·29 to 2153·78)	1661·12 (1459·01 to 1895·18)	1241·15 (1082·67 to 1440·5)	979·67 (744·38 to 1264·92)
Punjab	2131·58 (1670·07 to 2646·96)	1978·66 (1463·05 to 2602·85)	1726·83 (1381·73 to 2129·47)	1552·96 (1269·13 to 1888·59)	1398·77 (1163·64 to 1660·51)	1222·71 (1063·28 to 1392·42)	957·19 (836·03 to 1097·36)	754·79 (567·5 to 978·9)
Rajasthan	2378·02 (1890·81 to 2943·62)	2316·37 (1834·67 to 2840·62)	2102·21 (1699·51 to 2523·92)	1903·53 (1575·81 to 2290·47)	1653·71 (1395·32 to 1964·85)	1433·97 (1266·78 to 1634·24)	1160·15 (1025·72 to 1311·45)	1153·45 (898·05 to 1459·16)
Sikkim	2127·14 (1669·04 to 2663·04)	2059·26 (1622·19 to 2561·84)	1879·61 (1493·89 to 2292·16)	1628·68 (1324·41 to 2004·65)	1402·86 (1119·08 to 1743·18)	1299·36 (1026·89 to 1582·32)	1043·42 (836·98 to 1270·09)	870·75 (642·82 to 1142·33)
Tamil Nadu	3180·3 (2562·41 to 3855·78)	2861·39 (2309·85 to 3483·8)	2463·3 (2018·01 to 2931·38)	2106·05 (1740·4 to 2533·75)	1791·37 (1490·39 to 2127·55)	1484·07 (1294·35 to 1689·3)	1257·12 (1088·07 to 1435·98)	993·66 (737·71 to 1291·35)
Telangana	2212·59 (1688·37 to 2812·46)	2075·73 (1581·02 to 2621·17)	1909·04 (1537·73 to 2376·95)	1743·35 (1359·62 to 2175·09)	1638·01 (1258·61 to 2059·74)	1518·91 (1175·16 to 1914·53)	1198·01 (921·41 to 1518·45)	898·13 (636·36 to 1213·63)
Tripura	2884·43 (2280·56 to 3563·48)	2519·79 (2024·03 to 3089·78)	2141·67 (1730·67 to 2605·61)	1749·32 (1410·23 to 2142·84)	1538·97 (1220·89 to 1901·42)	1363·03 (1098·45 to 1665·72)	1109·39 (900·55 to 1353·14)	1002·15 (745·73 to 1312·58)
Union Territories other than Delhi	1948·8 (1524·83 to 2453·81)	1701·45 (1286·97 to 2213·68)	1491·03 (1171·18 to 1858·88)	1298·34 (1018·98 to 1623·37)	1220·57 (950·9 to 1519·73)	1187·89 (945·48 to 1435·97)	979·96 (762·68 to 1216·69)	880·27 (652·13 to 1164·9)
Uttar Pradesh	3633·64 (2969·52 to 4355·52)	3359·06 (2801·02 to 3950·22)	2821·69 (2359·53 to 3308·83)	2296·12 (1946·35 to 2686·05)	1857·58 (1561·35 to 2147·83)	1552·47 (1369·02 to 1772·09)	1345·09 (1198·58 to 1530·19)	1396·32 (1115·81 to 1739·98)
Uttarakhand	2670·46 (2145·57 to 3283·21)	2570·81 (2047·28 to 3174·14)	2341·75 (1867·59 to 2843·4)	2147·72 (1755·14 to 2620·18)	1988·43 (1636·59 to 2365·92)	1823·06 (1524·83 to 2183·25)	1465·39 (1255·97 to 1702·73)	1349·99 (1026·95 to 1739·58)
West Bengal	2684·65 (2160·1 to 3254·81)	2387·63 (1919·03 to 2965·64)	2086·62 (1719·16 to 2549·4)	1829·4 (1514·04 to 2193·87)	1549·59 (1314·93 to 1820·16)	1390·67 (1232·4 to 1560·8)	1019·18 (900·2 to 1154·9)	773·71 (586·08 to 989·4)
Nepal	3095·38 (2613·08 to 3602·08)	2636·41 (2252·77 to 3028·4)	2248·64 (1932·99 to 2614)	2038·87 (1743·86 to 2366·61)	1627·16 (1427·52 to 1889·9)	1260·3 (1125·09 to 1406·63)	1112·92 (1001·34 to 1247·64)	1092·94 (878·86 to 1305·01)
Pakistan	2152·33 (1835·98 to 2541·12)	1750·96 (1475·35 to 2038·42)	1403·69 (1209·77 to 1590·92)	1373·47 (1231·72 to 1539·13)	1431·64 (1253·25 to 1627·53)	1515·32 (1346·25 to 1704·83)	1390·86 (1159·41 to 1656·78)	1214·66 (986·26 to 1476·89)
Southeast Asia, east Asia, and Oceania	2478·26 (2206·2 to 2765·05)	2487·92 (2806·44 to 4468·41)	1650·64 (1436·75 to 1913·19)	1505·47 (1325·51 to 1698·85)	1308·68 (1176·94 to 1429·41)	1166·74 (1080·96 to 1260·74)	1030·28 (953·45 to 1111·95)	873·47 (751·62 to 1008·44)
East Asia	2430·07 (2093·18 to 2800·6)	4011·92 (3063·13 to 5359·6)	1566·01 (1291·54 to 1906·9)	1503·63 (1267·7 to 1759·13)	1317·18 (1148·99 to 1479·73)	1166·04 (1055·27 to 1295·19)	1013·19 (916·69 to 1119·03)	837·23 (685·35 to 1008·6)
China	2359·55 (2017·36 to 2731·06)	4075·49 (3094·69 to 5468·59)	1565·73 (1282·79 to 1920·22)	1512·34 (1267·97 to 1777·04)	1330·76 (1154·46 to 1499·08)	1174·01 (1057·73 to 1306·24)	1032·22 (930·36 to 1142·94)	849·03 (689·22 to 1031·68)
North Korea	7436·48 (5274·73 to 10912·49)	2665·68 (1959·68 to 3670·58)	1945·51 (1493·39 to 2540·96)	1505·83 (1200·54 to 1876·83)	1297·6 (1079·55 to 1550·15)	1802·07 (1304·78 to 2809·62)	1211·81 (1044·66 to 1359)	1062·69 (896·92 to 1273·2)
Taiwan (province of China)	1900·07 (1623·31 to 2206·47)	1537·33 (1520·87 to 1554·13)	1216·91 (1203·67 to 1229·96)	1007·16 (997·11 to 1017·25)	855·37 (846·05 to 864·83)	743·09 (734·83 to 751·15)	624·7 (616·7 to 632·93)	614·55 (491·87 to 776·65)
Oceania	2442·65 (2079·36 to 2893·78)	2056·63 (1793·53 to 2343·92)	1768·56 (1564·16 to 1970·32)	1572·76 (1438·56 to 1717·38)	1569·2 (1370·25 to 1793·65)	1544·9 (1364·9 to 1751·73)	1511·98 (1303·62 to 1748·84)	1413·29 (1188·82 to 1693·75)
American Samoa	1552·87 (1362·24 to 1779·4)	1038·88 (919·26 to 1176·17)	1259·63 (1114·7 to 1424·86)	1240·13 (1090·45 to 1392·78)	1202·22 (1104·64 to 1318·75)	1141·44 (1031·53 to 1257·45)	1080·78 (983·69 to 1186·09)	1027·15 (880·88 to 1210·66)
Cook Islands	2457·44 (2169·2 to 2772·33)	1692·08 (1483·72 to 1916·7)	1420·51 (1248·51 to 1601·24)	1453·78 (1303·11 to 1603·54)	1287·19 (1159·34 to 1420·28)	1055·75 (936·73 to 1184·76)	913·97 (805·94 to 1039·56)	886·56 (765·19 to 1028·93)
Fiji	1650·33 (1521·78 to 1790)	1469·11 (1307·72 to 1635·27)	1561·31 (1394·86 to 1750·61)	1443·61 (1292·23 to 1612·84)	1534·1 (1294·25 to 1798·91)	1714·04 (1558·4 to 1899·17)	1439·5 (1314·13 to 1594)	1419·76 (1153·1 to 1705·18)
Guam	1139·94 (997·23 to 1295·42)	1330·66 (1204·65 to 1456·34)	1400·65 (1298·83 to 1523·54)	1095·87 (1013·73 to 1182·97)	985·98 (889·73 to 1091·83)	773·01 (685·23 to 867·7)	758·12 (683·29 to 841·56)	753·02 (616·93 to 909·59)
Kiribati	3427·02 (3021·15 to 3881·1)	2985·96 (2576·86 to 3452·89)	2702·85 (2333·96 to 3169·23)	2452·26 (2064·41 to 2908·87)	2516·84 (2120·73 to 2911·39)	2375·21 (2023·21 to 2738·93)	2146·23 (1802·83 to 2529·21)	2003·55 (1657·78 to 2382·42)
Marshall Islands	2613·07 (1826·56 to 3779·59)	2248·32 (1670·19 to 2951·48)	2025·49 (1613·61 to 2531·37)	1744·64 (1476·6 to 2035·64)	1862·14 (1684·92 to 2074·34)	1603 (1421·3 to 1807·62)	1523·49 (1288·35 to 1764·73)	1426·93 (1144·15 to 1778·02)
Federated States of Micronesia	2905·09 (2532·13 to 3332·33)	2484·18 (2058·22 to 2998·33)	2216·48 (1731·3 to 2854·2)	1960·8 (1584·49 to 2447·77)	1845·66 (1544·51 to 2177·67)	1750·27 (1548·1 to 1973·09)	1645·6 (1397·1 to 1903·72)	1673·74 (1339·19 to 2034·81)
Nauru	1669·71 (1368·56 to 2010·85)	1540·16 (1294·84 to 1819·24)	1549·06 (1316·91 to 1827·43)	1678·7 (1329·08 to 2092·71)	1853·86 (1533·72 to 2200·91)	2125·1 (1821·99 to 2449·53)	2053·79 (1747·51 to 2391·66)	1767·07 (1394·18 to 2152·77)
Niue	2060·9 (1799·04 to 2361·01)	1547·34 (1317·81 to 1799·48)	1553·36 (1330·97 to 1810·13)	1423·21 (1226·35 to 1686·47)	1358·44 (1168·72 to 1624·45)	1359·57 (1203·24 to 1557·2)	1231·12 (1082·95 to 1397·22)	1179·93 (990·58 to 1390·85)
Northern Mariana Islands	1506·1 (1225·55 to 1809·95)	1434·7 (1169·68 to 1733·34)	1302·68 (1124·18 to 1511·9)	1150 (1006·85 to 1336·74)	1061·07 (951·36 to 1214·23)	1021·55 (910·37 to 1170·09)	1048·4 (932·68 to 1171·26)	1020·69 (869·8 to 1185·36)
Palau	2695·5 (2259·38 to 3219·73)	2311·71 (1952·75 to 2735·48)	1982·95 (1675·23 to 2291·55)	1775·3 (1514·7 to 2089·54)	1586·28 (1320·83 to 1936·91)	1477·24 (1228·64 to 1753·62)	1425·11 (1190·55 to 1696·91)	1378·08 (1126·19 to 1690·71)
Papua New Guinea	2554·83 (2039·52 to 3209·79)	2135·77 (1777·49 to 2555·51)	1735·13 (1467·64 to 2009·84)	1535·41 (1359·44 to 1725·71)	1538·69 (1256·75 to 1857·2)	1508·23 (1255·1 to 1787·2)	1530·98 (1256·5 to 1857·77)	1413·44 (1145·06 to 1747·46)
Samoa	1883·89 (1582·72 to 2245·27)	1417·76 (1222·7 to 1631·89)	1531·87 (1310·56 to 1766·82)	1477·36 (1243 to 1732·84)	1404·43 (1212·44 to 1626·2)	1229·48 (1087·91 to 1439·52)	1117·03 (979·8 to 1277·9)	1054·18 (918·48 to 1257·18)
Solomon Islands	3602·89 (3152·8 to 4116·79)	3169·69 (2753·98 to 3665·77)	2767·72 (2369·24 to 3206·07)	2446·28 (2046·65 to 2916·97)	2346·48 (1973·99 to 2786·74)	2248·88 (1910·95 to 2606·01)	2228·24 (1924·15 to 2575·88)	2070·2 (1688·57 to 2499·32)
Tokelau	2094·3 (1801·62 to 2443·02)	1743·98 (1453·98 to 2087·6)	1468·2 (1251·49 to 1758·49)	1251·98 (1042·48 to 1480·99)	1060·6 (921·73 to 1232·98)	976·96 (836·01 to 1137·95)	888·65 (759·46 to 1054·57)	806 (685·85 to 975·25)
Tonga	1707·98 (1445·64 to 1998·76)	1479·2 (1289·93 to 1690·95)	1336·28 (1164·11 to 1531·85)	1267·69 (1110·66 to 1440·44)	1111·9 (964·14 to 1268·72)	1244·38 (1101·6 to 1418·02)	1108·46 (960·19 to 1260·97)	1048·38 (875·81 to 1249·19)
Tuvalu	3060·79 (2546·44 to 3649·96)	2484·95 (2071·52 to 2939·5)	2271·05 (1754·74 to 2581·46)	2014·85 (1667·06 to 2329·35)	1780·14 (1555·7 to 2023·78)	1242·04 (1563·14 to 1956·82)	1260·45 (1132·3 to 1610·52)	1240·61 (998·83 to 1590·02)
Vanuatu	2684·99 (2284·09 to 3124·75)	2350·6 (1943·77 to 2805·16)	2048·52 (1706·09 to 2423·71)	1726·43 (1476·7 to 2024·64)	1678·82 (1400·88 to 2025·97)	1640·95 (1371·73 to 1976·96)	1582·77 (1333·77 to 1909·57)	1508·08 (1251·94 to 1866)
Southeast Asia	2699·29 (2442·1 to 2971·63)	2081·17 (1891·41 to 2287·24)	1893·97 (1747·84 to 2050·67)	1531·2 (1420·04 to 1651·16)	1328·41 (1251·66 to 1408·03)	1198·78 (1113·17 to 1288·39)	1082·4 (1020·62 to 1149·01)	973·99 (875·12 to 1084·07)
Cambodia	2664·21 (2212·55 to 3167·98)	2317·41 (1937·22 to 2724·86)	2050·83 (2399·61 to 3393·25)	2264·37 (1834·32 to 2875·79)	1852·23 (1617·24 to 2125·42)	1710·16 (1524·52 to 1899·7)	1377·68 (1206·64 to 1553·14)	1250·68 (983·96 to 1461·72)
Indonesia	2933·3 (2550·5 to 3370·81)	2344·4 (2009·16 to 2701·55)	1933·7 (1661·45 to 2233·78)	1536·83 (1354·18 to 1731·44)	1329·16 (1202·89 to 1474·25)	1194·92 (1022·78 to 1388·56)	1168·06 (1026·42 to 1311·91)	1091·31 (887·37 to 1331·11)
Aceh	2303·94 (1843·9 to 2833·36)	1885·17 (1427·63 to 2443·19)	1628·17 (1217·14 to 2076·58)	1332·71 (1063·99 to 1622·68)	1243·99 (1031·28 to 1487·68)	1180·12 (922·28 to 1499·41)	1224·13 (979·88 to 1475·85)	1154·09 (849·35 to 1531·69)
Bali	2556·09 (2061·13 to 3110·45)	2028·97 (1560·93 to 2601·06)	1722·44 (1312·43 to 2202·66)	1431·86 (1155·43 to 1731·04)	1273·51 (1059·44 to 1497·12)	1137·73 (919·55 to 1432·49)	1031·97 (825·87 to 1247·66)	783·28 (560·25 to 1075·9)
Bangka-Belitung Islands	3156·43 (2558·65 to 3853)	2588·28 (2006·24 to 3295·16)	2149·7 (1681·72 to 2702·43)	1695·91 (1372·8 to 2072·78)	1494·3 (1244·6 to 1762·59)	1367·93 (1093·82 to 1677·09)	1306·48 (1077·58 to 1549·4)	1240·78 (924·22 to 1630·87)
Banten	3673·36 (3001·11 to 4393·63)	3137·39 (2503·02 to 3928·26)	2463·93 (1950·59 to 3066·43)	1826·74 (1494·85 to 2239·35)	1456·98 (1218·73 to 1734·3)	1178·2 (942·06 to 1477·12)	1222·81 (992·73 to 1443·32)	1169·79 (853·04 to 1534·05)
Bengkulu	3505·08 (2879·84 to 4186·16)	2767·25 (2189·66 to 3440·43)	2186·87 (1688·93 to 2735·53)	1656·28 (1347·14 to 1981·07)	1345·54 (1128·08 to 1586·73)	1230·36 (965·21 to 1553·64)	1173·04 (949·86 to 1413·01)	1091·18 (804·65 to 1440·88)
Gorontalo	2929·51 (2363·44 to 3602·38)	2435·8 (1922·37 to 3070·2)	1982·46 (1530·54 to 2518·8)	1552·91 (1254·59 to 1901·81)	1249·43 (1039·32 to 1501·21)	1024·59 (803·73 to 1290·23)	994·34 (808·53 to 1225·1)	926·1 (671·75 to 1264·11)
Jakarta	2016·54 (1597·21 to 2489·41)	1696·08 (1295·47 to 2208·31)	1349·98 (1030·84 to 1718·13)	1059·27 (839·45 to 1300·98)	1024·57 (848·52 to 1220·5)	1154·72 (907·77 to 1455·51)	1108·02 (910·67 to 1326·16)	1019·54 (751·99 to 1345·98)
Jambi	3070·71 (2496·03 to 3690·62)	2485 (1944·68 to 3123·36)	2120·75 (1612·32 to 2740·39)	1716·08 (1410·65 to 2057·69)	1459·48 (1228·7 to 1733·87)	1242·28 (986·12 to 1542·21)	1156·49 (952·62 to 1377·65)	1097·99 (816·16 to 1416·33)

Supplemental Results Table 3b: Age-standardised mortality rates by location, males, 1950, 1960, 1970, 1980, 1990, 2000, 2010, 2019

Location	1950	1960	1970	1980	1990	2000	2010	2019
West Java	3386·85 (2826·3 to 3985·8)	2709·24 (2175·36 to 3333·13)	2155·14 (1715·22 to 2683·52)	1637·91 (1358·45 to 1926·58)	1332·43 (1134·9 to 1551·56)	1085·99 (880·11 to 1352·58)	1078·15 (887·77 to 1286·91)	1038·78 (775·6 to 1350·68)
Central Java	2645·1 (2176·82 to 3177·91)	2091·21 (1654·5 to 2625·55)	1728·95 (1347·81 to 2127·53)	1358·9 (1106·45 to 1614·52)	1135·43 (958·99 to 1318·97)	1135·64 (922·19 to 1387·92)	1112·04 (928·84 to 1299·58)	1035·13 (785·97 to 1318·3)
East Java	2726·6 (2261·25 to 3272·03)	2237·28 (1771·82 to 2739·73)	1904·48 (1524·55 to 2395·96)	1582·51 (1330·52 to 1866·13)	1395·15 (1198·81 to 1614·93)	1237·36 (1009·52 to 1523·47)	1209·24 (1012·05 to 1416·55)	1132·73 (868·21 to 1443·92)
West Kalimantan	2661·09 (2158·87 to 3239·21)	2315·09 (1801·5 to 2958·13)	1996·04 (1573·3 to 2518·82)	1594·91 (1299·88 to 1892·73)	1408·43 (1183·55 to 1685·24)	1291·4 (1003·77 to 1609·04)	1189·84 (972·33 to 1412·38)	1067·28 (803·26 to 1400·97)
South Kalimantan	3641·68 (3005·81 to 4359·31)	3066·06 (2447·72 to 3878·5)	2415·17 (1902·92 to 3069·5)	1826·81 (1504·24 to 2171·64)	1672·46 (1415·28 to 1954·89)	1582·69 (1251·65 to 2001·63)	1508·1 (1240·61 to 1793·06)	1357·58 (1004·62 to 1772·09)
Central Kalimantan	2553·64 (2111·2 to 3104·32)	2022·22 (1556·92 to 2595·85)	1733·63 (1328·32 to 2237·46)	1444·51 (1156·42 to 1789·28)	1306·78 (1082·81 to 1558·11)	1131·83 (887·05 to 1416·4)	1188·72 (978·03 to 1411·35)	1151·04 (860 to 1498·46)
East Kalimantan	2196·13 (1754·28 to 2701·53)	1994·61 (1526·74 to 2558·83)	1708·49 (1293·57 to 2208·34)	1356·4 (1097·94 to 1637·59)	1249·69 (1042·66 to 1477·35)	1345·69 (1062·99 to 1677·23)	1241·59 (1021·87 to 1489·44)	1158·86 (852·93 to 1530·9)
North Kalimantan	2198·58 (1724·55 to 2757·51)	2084·92 (1614·91 to 2648·79)	1858·06 (1422·88 to 2341·86)	1417·5 (1153·62 to 1747·52)	1140·48 (911·27 to 1387·49)	922·98 (690·49 to 1180·89)	925·68 (722·35 to 1156·52)	893·45 (640·5 to 1228·68)
Riau Islands	2341·95 (1869·42 to 2874·21)	2044·61 (1573·18 to 2610·31)	1730·18 (1328·94 to 2238·57)	1459·56 (1141·7 to 1808·4)	1295·31 (1056·73 to 1539·24)	927·78 (732·33 to 1177·68)	914·96 (734·72 to 1132·15)	896·65 (638·99 to 1201·92)
Lampung	2792·3 (2251·03 to 3414·9)	2324·53 (1822·73 to 2987·36)	1923·53 (1486·13 to 2444·15)	1531·58 (1240·9 to 1858·62)	1371·63 (1161·96 to 1613·58)	1102·7 (859·79 to 1391·92)	1044·07 (843·35 to 1265·89)	1011·12 (728·18 to 1355·58)
Maluku	3863·31 (3212·89 to 4547·8)	2918·92 (2324·28 to 3639·7)	2363·43 (1871·85 to 2992·4)	1861·81 (1526·97 to 2253·45)	1570·59 (1300·14 to 1856·96)	1338·34 (1044·66 to 1678·68)	1336·96 (1072·27 to 1647·33)	1182·73 (855·61 to 1560·64)
North Maluku	3597·16 (2948·28 to 4352·52)	2925·25 (2293·59 to 3638·5)	2478·42 (1933·74 to 3111·4)	2063·13 (1686·25 to 2496·21)	1496·8 (1239·62 to 1797·38)	1264·48 (992·38 to 1584·79)	1129·44 (915·58 to 1394·75)	1013·13 (730·6 to 1362·81)
West Nusa Tenggara	3854·91 (3203·16 to 4614·3)	3131·36 (2504·29 to 3905·64)	2598 (2047·18 to 3205·1)	1989·75 (1634·26 to 2377·87)	1659·6 (1413·53 to 1958·59)	1411·76 (1119·92 to 1764·72)	1269·32 (1019·43 to 1529·68)	1173·76 (877·22 to 1528·57)
East Nusa Tenggara	3618·69 (2964·23 to 4397·62)	2816·26 (2216·72 to 3553·23)	2308·24 (1798·21 to 2880·41)	1805·57 (1474·4 to 2155·36)	1507·48 (1268·98 to 1755·39)	1318·66 (1041·65 to 1677·66)	1190·91 (968·52 to 1448·39)	1135·59 (824·63 to 1485·19)
Papua	2033·85 (1601·99 to 2552·35)	1900·6 (1459·38 to 2489·17)	1661·4 (1272·81 to 2091·02)	1395·23 (1105·49 to 1720·03)	1350·42 (1121·51 to 1605·42)	1415·75 (1129·56 to 1778·62)	1461·32 (1185·66 to 1750·1)	1338·73 (960·8 to 1772·26)
West Papua	1989·82 (1573·44 to 2448·17)	1802·89 (1379·15 to 2315·41)	1610·46 (1204·37 to 2074·89)	1312·16 (1038·04 to 1621·21)	1156·78 (938·29 to 1402·09)	1074·6 (847·83 to 1377·16)	1145·3 (951·61 to 1372·11)	958·69 (704·58 to 1283·88)
Riau	2525·75 (2021·52 to 3115·21)	2271·2 (1739·23 to 2908·45)	1946·98 (1510·69 to 2458·89)	1537·54 (1243·34 to 1864·19)	1280·48 (1074·3 to 1503·4)	1128·49 (891·72 to 1407·44)	1136·21 (916·84 to 1356·3)	1062·97 (774·44 to 1397·39)
West Sulawesi	4469·82 (3717·13 to 5334·58)	3389·15 (2708·09 to 4222·62)	2749·27 (2148·45 to 3420·25)	2062·16 (1695·88 to 2457·39)	1746·54 (1464·07 to 2045·7)	1513·98 (1170·33 to 1896·53)	1288·05 (1034·49 to 1579·71)	1164·59 (836·64 to 1549·56)
South Sulawesi	3161·32 (2630·54 to 3765·61)	2568·4 (2016·75 to 3219·59)	2128·6 (1667·93 to 2772·87)	1695·24 (1397·86 to 2034·75)	1433·49 (1206·01 to 1692·29)	1230·01 (971·19 to 1534·32)	1194·83 (1002·75 to 1407·47)	1118·66 (830·17 to 1534·22)
Central Sulawesi	3839·32 (3198·07 to 4607·62)	2914·01 (2332·53 to 3649·3)	2382·42 (1883·39 to 3042·12)	1909·73 (1564·18 to 2287·47)	1645·71 (1388·39 to 1948·81)	1481·7 (1183·53 to 1844·56)	1301·78 (1055·86 to 1580·46)	1179·83 (871·2 to 1585·96)
Southeast Sulawesi	3185·24 (2585·76 to 3836·74)	2614·69 (2064·01 to 3265·89)	2175·77 (1713·71 to 2737·06)	1578·16 (1283 to 1941·16)	1296·38 (1071·94 to 1540·1)	1286·55 (1010·82 to 1604·11)	1281·16 (1029·3 to 1545·61)	1206·91 (887·93 to 1594·18)
North Sulawesi	2598·64 (2120·26 to 3211·6)	2149·1 (1654·76 to 2734·18)	1817·67 (1418·84 to 2326·28)	1492·33 (1183·57 to 1811·58)	1421·73 (1206·24 to 1684·1)	1294·93 (1019·91 to 1626·41)	1228·64 (1002·95 to 1464·82)	1161·08 (869·97 to 1514·24)
West Sumatra	3958·85 (3283·86 to 4753·48)	3540·76 (2111·65 to 3348·77)	2029·05 (1584·79 to 2564·1)	1501·54 (1211·35 to 1816·42)	1364·64 (1131·57 to 1593·9)	1326·86 (1045·34 to 1659·64)	1315·54 (1091·19 to 1535·94)	1174·58 (884·68 to 1503·18)
South Sumatra	2859·65 (2356·93 to 3459·86)	2254·48 (1748·7 to 2906·98)	1846·95 (1415·65 to 2419·61)	1397·68 (1142·58 to 1689·97)	1267·95 (1062·51 to 1512·42)	1117·75 (878·36 to 1423·76)	1083·6 (872·68 to 1300·63)	1043·72 (774·61 to 1370·31)
North Sumatra	2664·12 (2151·81 to 3177)	2174·33 (1680·45 to 2754·07)	1843·89 (1427·02 to 2379·37)	1517·8 (1227·39 to 1827·62)	1427·41 (1218·29 to 1689·01)	1393·46 (1109·17 to 1719·94)	1377·52 (1149·89 to 1633·17)	1297·97 (985·87 to 1701·9)
Yogyakarta	1988·4 (1577·74 to 2456·57)	1551·72 (1156·75 to 2045·84)	1345·96 (989·59 to 1753·45)	1136·17 (889·14 to 1422·79)	1066·14 (891·11 to 1272·41)	1027·45 (762·79 to 1224·21)	1030·78 (821·42 to 1239·26)	1030·78 (753·56 to 1323·94)
Laos	3470·95 (2494·52 to 4936·9)	3247·85 (2453·04 to 4301·16)	3002·31 (2382·29 to 3707·26)	2526·96 (2098·26 to 3000·6)	2124·46 (1801·87 to 2463·95)	1781·32 (1536·68 to 2030·94)	1411·95 (1195·33 to 1640·71)	1198·12 (976·72 to 1422·47)
Malaysia	2108·78 (1792·87 to 2460·65)	1248·23 (1167·71 to 1339·2)	1260·64 (1178·02 to 1351·73)	1067·05 (958·93 to 1175·86)	992·9 (921·73 to 1077·43)	986·46 (919·74 to 1055·64)	875·07 (806·1 to 947·22)	847·78 (671·06 to 1046·71)
Maldives	3716·58 (3140·5 to 4343·41)	3016·17 (2587·67 to 3472·68)	2220·64 (1958·26 to 2501·27)	1568·55 (1424·76 to 1731·71)	1231·99 (1139·8 to 1326·8)	887·15 (819·19 to 960·53)	638·18 (567·32 to 713·6)	584·09 (494·69 to 686·53)
Mauritius	2332·64 (2163·9 to 2520·36)	1923·34 (1762·73 to 2096·6)	1519·28 (1399·53 to 1656·51)	1472·47 (1344·6 to 1616·32)	1241·01 (1157·51 to 1330·55)	1063·1 (981·87 to 1153·34)	937·67 (863·48 to 1014·54)	832·85 (665·12 to 1026·28)
Myanmar	4254·95 (3569·96 to 5043·67)	3477·79 (2913·63 to 4148·63)	3011·88 (2513·78 to 3578·63)	2381·08 (1978·29 to 2799·38)	2047·52 (1722·48 to 2416·5)	1825·35 (1509·76 to 2196·09)	1486·78 (1288·69 to 1711·88)	1231·05 (1039·32 to 1477·56)
Philippines	1451·84 (1293·92 to 1629·47)	1256·17 (1134·89 to 1387·84)	1348·84 (1228·38 to 1488·97)	1275·72 (1158·71 to 1407·33)	1158·76 (1036·23 to 1284·56)	1089·18 (976·82 to 1213·18)	1110·41 (990·93 to 1231·86)	1032·76 (805·94 to 1293·69)
Seychelles	1685·81 (1513·11 to 1880·39)	1415·51 (1306·05 to 1537·87)	1407·49 (1285·74 to 1541·39)	1083·85 (979·79 to 1203·39)	1319·75 (1195·73 to 1464·15)	1141·99 (1039·9 to 1255·32)	1067·25 (987·01 to 1159·05)	1014·61 (859·53 to 1191·61)
Sri Lanka	1622·05 (1505·09 to 1741·76)	1205·95 (1107·13 to 1321·95)	1252·17 (1161·5 to 1351·09)	1108·34 (1032·05 to 1193·15)	1240·46 (1075·8 to 1435·23)	1140·46 (1000·49 to 1312·71)	987·5 (912·06 to 1066·1)	771·62 (589·42 to 1004·93)
Thailand	1976·81 (1722·7 to 2240·14)	1449·96 (1305·99 to 1616·87)	1355·05 (1205·09 to 1514·03)	1321·93 (1185·94 to 1463·23)	1038·21 (923·26 to 1161·14)	990·19 (849·63 to 1143·18)	710·54 (623·41 to 804)	669·66 (503·19 to 863·23)
Timor-Leste	2829·78 (2273·17 to 3472·21)	2444·35 (2068·84 to 2853·86)	2070·07 (1696·02 to 2479·65)	1941·85 (1694·25 to 2259·02)	1377·07 (1230·81 to 1573·78)	1176·53 (1035·98 to 1355·14)	1041·86 (915·79 to 1172·59)	1088·34 (895·45 to 1249·78)
Vietnam	2661·23 (2207·22 to 3225·44)	1900·78 (1539·9 to 2317·16)	2084 (1773·6 to 2477·17)	1424·87 (1214·17 to 1678·46)	1287·09 (1107·2 to 1495·82)	1156·36 (1037·51 to 1297·16)	1125·12 (1027·32 to 1242·72)	1060·03 (886·27 to 1252·82)
Sub-Saharan Africa	2872·06 (2481·58 to 3275·14)	2600·5 (2324·43 to 2863·97)	2315·7 (2119·55 to 2523·39)	2020·03 (1870·69 to 2178·94)	1942·98 (1839·84 to 2055·3)	2033·12 (1901·68 to 2183·49)	1659·3 (1556·62 to 1776·13)	1355·41 (1243·13 to 1485·49)
Central sub-Saharan Africa	3155·18 (2645·42 to 3712·47)	2735·34 (2321·36 to 3212·87)	2554·09 (2216·42 to 2907·1)	2350·9 (2038·13 to 2691·88)	2166·23 (1899·8 to 2443·24)	2152·04 (1862·29 to 2464·73)	1781·98 (1486·07 to 2127·7)	1467·07 (1161·36 to 1875·23)
Angola	3036·75 (2541·83 to 3576·94)	2823·07 (2385·3 to 3267·26)	2753·81 (2306·25 to 3213·45)	2593·75 (2134·91 to 3115·23)	2447·24 (1940·3 to 3111·33)	2198·49 (1847·69 to 2622·54)	1693·38 (1453·7 to 1963·93)	1421·62 (1191·19 to 1713·46)
Central African Republic	3353·07 (2540·82 to 4349·96)	3081·6 (2474·32 to 3772·02)	2857·74 (2422·31 to 3321·97)	2747·49 (2361·42 to 3128·34)	2838·54 (2509·34 to 3190·74)	3161·06 (2723·76 to 3621·03)	2806·88 (2327·58 to 3355·11)	2517·44 (1995·69 to 3151·66)
Congo (Brazzaville)	3831·12 (2891·74 to 4983·78)	3324·9 (2771·44 to 4023·01)	2976·7 (2554·33 to 3432·99)	2516·85 (2180·85 to 2906·61)	2323·77 (2027·41 to 2657·44)	2177·85 (1897·26 to 2507·78)	1527·24 (1302·09 to 1759·68)	1340·73 (1108·88 to 1619·49)
DR Congo	3141·46 (2589·16 to 3747·85)	2635·85 (2177·03 to 3210·57)	2442·94 (2068·31 to 2831·73)	2252·8 (1916·69 to 2650·35)	2043·16 (1735·83 to 2386·24)	2084·89 (1721·99 to 2521·16)	1780·55 (1385·68 to 2300·37)	1447·69 (1047·03 to 2076·74)
Equatorial Guinea	4619·67 (3904·64 to 5425·67)	3659·04 (3032·14 to 4389·8)	3116·16 (2528·48 to 3766·12)	2607·23 (2179·37 to 3067·12)	2563·27 (2108·82 to 3074·96)	1837·14 (1413·03 to 2347·59)	1258·03 (1000·45 to 1552·1)	1289·6 (1039·99 to 1578·43)
Gabon	3477·45 (2829·99 to 4233·94)	2743·2 (2350·01 to 3163·87)	2462·73 (2036·63 to 2991·55)	2066·36 (1696·01 to 2503·31)	1915·86 (1672·2 to 2194·17)	1843·63 (1571·23 to 2120·5)	1577·36 (1362·4 to 1784·63)	1373·67 (1135·81 to 1600·08)
Eastern sub-Saharan Africa	3137·89 (2711·48 to 3593·23)	2715·23 (2438·35 to 3017·32)	2481·39 (2274·27 to 2701·41)	2189·7 (2048·04 to 2342·95)	2196·36 (2071·24 to 2324·86)	2179·27 (2046·97 to 2329·73)	1635·49 (1533·18 to 1734·64)	1334·23 (1218·54 to 1465·69)
Burundi	3202·32 (2400·57 to 4279·37)	2756·13 (2191·28 to 3408·12)	2650·02 (2226·83 to 3109·17)	2529·51 (2191·52 to 2897·84)	2569·63 (2237·98 to 2938·76)	2869·66 (2473·62 to 3301·5)	1758·39 (1499·71 to 2016·28)	1463·01 (1162·56 to 1831·87)
Comoros	2688·97 (2098·4 to 3380·79)	2444·61 (2018·53 to 2886·89)	2127·65 (1748·26 to 2540·99)	1967·33 (1683·55 to 2292·59)	1717·59 (1466·7 to 1994·28)	1492·74 (1289·42 to 1717)	1224·78 (1033·76 to 1446·22)	1100·51 (889·66 to 1375·17)
Djibouti	2040·01 (1496·93 to 2827·6)	1846·21 (1368·92 to 2452·62)	1680·27 (1283·59 to 2115·34)	1506·72 (1233·96 to 1815·05)	1582·36 (1274·25 to 1925·01)	1634·46 (1276·6 to 2029·96)	1435·43 (1145·27 to 1774·95)	1242·5 (1022·94 to 1570·37)
Eritrea	3691·9 (2703·51 to 5086·92)	3295·09 (2526·15 to 4211·97)	3450·15 (2527·84 to 5704·08)	3281·03 (2899·92 to 3712·88)	3069·13 (2686·07 to 3478·86)	2372·66 (1912·14 to 2873·87)	1949·33 (1470·19 to 2594·25)	1649·97 (1182·69 to 2284·6)
Ethiopia	3722·75 (2754·45 to 5271·46)	3322·79 (2581·88 to 4371·26)	3102·7 (2585·16 to 3767·15)	2875·43 (2516·41 to 3265·57)	2652·95 (2370·21 to 2974·43)	2168·39 (1904·54 to 2470·39)	1383·47 (1243·45 to 1557·83)	1107·62 (922·94 to 1331·42)
Kenya	2425·85 (2081·96 to 2792·58)	1963·82 (1649·08 to 2274·09)	1672·88 (1413·2 to 1980·67)	1406 (1207·71 to 1606·62)	1431·95 (1263·51 to 1612·03)	1952·93 (1704·66 to 2212·82)	1635·67 (1485·12 to 1800·33)	1334·46 (1094·34 to 1592·13)
Baringo	2663·69 (2097·02 to 3318·68)	2357·97 (1758·88 to 3120·96)	2219·78 (1729·09 to 2814·87)	1981·86 (1525·41 to 2504·19)	1918·05 (1488·04 to 2384·62)	2112·96 (1708·7 to 2581·72)	1764·93 (1453·26 to 2152·34)	1379·37 (990·41 to 1853·84)
Bomet	1248·92 (912·79 to 1661·53)	1122·36 (803·34 to 1526·7)	1044·66 (756·59 to 1423·41)	936·48 (685·57 to 1216·6)	1069·44 (851·96 to 1375·74)	1773·91 (1369·63 to 2278·56)	1498·96 (1185·04 to 1873·13)	1215·84 (928·7 to 1605·54)
Bungoma	2806·1 (2186·47 to 3517·58)	2229·61 (1612·9 to 2970·37)	1839·45 (1360·14 to 2392·6)	1553·01 (1178·53 to 2014·15)	1446·7 (1126·09 to 1835·72)	1705·74 (1327·03 to 2162·42)	1271·68 (1010·4 to 1561·8)	1053·68 (760·62 to 1400·6)
Busia	4426·87 (3544·86 to 5456·51)	2978·16 (2257·92 to 3875·44)	2274·64 (1756·18 to 2937·55)	1633·56 (1243·4 to 2077·87)	1669·84 (1268·91 to 2155·91)	2393·1 (1747·35 to 3070·97)	1655·5 (1261·66 to 2114·15)	1272·23 (832·42 to 1771·26)
Elgeyo Marakwet	2054·76 (1558·86 to 2582·29)	1778·22 (1332·46 to 2338·25)	1734·98 (1316·85 to 2230)	1586·69 (1187·82 to 2038·72)	1475·04 (1106·8 to 1913·97)	1736·94 (1334·49 to 2158·14)	1424·18 (1172·41 to 1722·2)	1144·99 (819·75 to 1536·72)
Embu	2667·53 (2099·33 to 3334·04)	1972·16 (1439·34 to 2627·36)	1415·96 (1050·53 to 1865·86)	1062·44 (776·09 to 1389·19)	1054·68 (823·32 to 1364·38)	1332·06 (996·12 to 1799·42)	1321·4 (997·29 to 1674·94)	1184·79 (821·95 to 1652·49)
Garissa	2225·18 (1703·97 to 2889·01)	2035·1 (1486·09 to 2677·01)	1795·76 (1313·2 to 2315·85)	1627·12 (1230·67 to 2119·03)	1559·29 (1185·62 to 2025·83)	1671·68 (1263·24 to 2102·73)	1507 (1176·8 to 1917·59)	1260·65 (889·72 to 1709·73)
Homa Bay	4408·15 (3680·05 to 5197·52)	3247·67 (2575·94 to 4025·11)	2833·08 (2274·44 to 3532·08)	2278·42 (1831·3 to 2801·83)	2280·66 (1797 to 2842·05)	4191·28 (3222·63 to 5282·92)	3077·26 (2408·28 to 3878·97)	2275·02 (1511·83 to 3292·29)
Isiolo	3694·23 (2955·66 to 4514·46)	3278·64 (2508·64 to 4201·99)	2834·63 (2200·1 to 3565·02)	2145·03 (1665·8 to 2716·19)	1872·44 (1452·8 to 2381·85)	2032·05 (1504·01 to 2662·54)	1876·2 (1433·36 to 2403·53)	1537·87 (1061·21 to 2182·36)
Kajiado	1659·81 (1239·31 to 2133·11)	1508·26 (1088·02 to 2013·54)	1431·54 (1039·56 to 1874·98)	1279·73 (947·39 to 1722·3)	1256 (906·27 to 1653·27)	1633·46 (1240·87 to 2030·42)	1385·13 (1116·47 to 1674·4)	1151·37 (826·11 to 1547·27)
Kakamega	2836·73 (2275·78 to 3434·64)	2183·39 (1652·72 to 2798·01)	1840·61 (1430·1 to 2357·83)	1505·17 (1167·37 to 1906·3)	1634·07 (1256·18 to 2067·2)	2332·59 (1764·54 to 2957·74)	1681·94 (1325·64 to 2087·48)	1279·73 (916·22 to 1728·91)
Kericho	1340·24 (975·83 to 1760·46)	1296·82 (906·88 to 1736·4)	1219·04 (881·38 to 1606·06)	1112·56 (819·5 to 1473·74)	1155·34 (858·8 to 1513·62)	1412·25 (1218·44 to 2078·69)	1416·94 (1096·09 to 1770·19)	1170·74 (842·4 to 1593·05)
Kiambu	2101·56 (1626·41 to 2680·73)	1788·68 (1310·95 to 2370·34)	1564 (1167·81 to 2007·95)	1421·3 (1055·87 to 1787·45)	1502·25 (1196·56 to 1820·69)	2083·36 (1701·81 to 2550·11)	1819·26 (1526·86 to 2167·4)	1508·27 (1120·31 to 1977·82)
Kilifi	2853·51 (2272·01 to 3510·86)	2213·48 (1651·41 to 2862·79)	1800·1 (1413·58 to 2324·87)	1427·46 (1108·46 to 1818·43)	1266·83 (979·77 to 1631·78)	1436·77 (1103·29 to 1869·96)	1355·98 (1060·13 to 1670·91)	1142·02 (805·06 to 1561·12)
Kirinyaga	2655·68 (2065·17 to 3348·45)	2045·92 (1470·99 to 2694·54)	1701·28 (1283·88 to 2182·7)	1201·93 (873·7 to 1588·53)	1245·96 (913·65 to 1617·12)	1682·37 (1224·57 to 2166·04)	1537·22 (1201·56 to 1946·42)	1356·68 (940·05 to 1835·98)
Kisii	2326·94 (1810·53 to 2897·66)	2076·74 (1556·16 to 2702·68)	1776·23 (1318·05 to 2303·18)	1548·82 (1150·46 to 2003·76)	1586·65 (1232·34 to 1971·65)	1923·58 (1519·19 to 2377·79)	1415·57 (1151·37 to 1701·33)	1208·33 (855·79 to 1623·96)
Kisumu	2771·76 (2180·88 to 3423·9)	2368·13 (1781·51 to 3005·23)	2133·09 (1606·96 to 2730·07)	1939·42 (1491·77 to 2466·61)	2189·37 (1681·68 to 2753·87)	3778·11 (2962·81 to 4603·06)	2714·16 (2206·95 to 3324·67)	2225·27 (1541·91 to 3067)
Kitui	3109·06 (2466·7 to 3848·19)	2267·82 (1676·94 to 2971·97)	1835·77 (1383·56 to 2365·4)	1455·21 (1103·21 to 1909·02)	1366·05 (1022·34 to 1737·86)	1721·5 (1275·26 to 2221·79)	1615·22 (1316·76 to 1980·06)	1345·51 (958·79 to 1835·31)
Kwale	3163·11 (2501·09 to 3854·6)	2473·67 (1813·85 to 3236·73)	1982·73 (1502·48 to 2580·59)	1566·34 (1191·88 to 1992·47)	1398·38 (1051·94 to 1852·04)	1514·29 (1136·7 to 2000·59)	1625·73 (1295·24 to 1967·87)	1371·32 (951·09 to 1856·04)
Laikipia	1343·53 (977·47 to 1789·73)	1216·71 (858·46 to 1665·33)	1108·95 (789·89 to 1472·19)	977·04 (711·47 to 1325·85)	1121·44 (855·08 to 1475·42)	1693·68 (1260·24 to 2223·08)	1468·15 (1127·9 to 1814·65)	1191·55 (874·53 to 1604·04)
Lamu	3600·09 (2838·82 to 4448·31)	2421·1 (1772·61 to 3194·13)	1778·8 (1330·13 to 2379·6)	1169·39 (872·69 to 1563·72)	1228·39 (931·81 to 1628·22)	1412·68 (1069·89 to 1911·01)	1420·36 (1053·3 to 1905·02)	1199·32 (803·79 to 1694·01)
Machakos	1819·4 (1416·62 to 2314·02)	1535·65 (1122·35 to 2060·39)	1334·77 (984·56 to 1751·2)	1116·8 (830·04 to 1461·3)	1047·58 (804·66 to 1343·34)	1398·96 (1069·39 to 1866·84)	1356·88 (1097·03 to 1664·81)	1196·34 (863·51 to 1610·54)
Makueni	2315·29 (1805·1 to 2899·95)	1714·44 (1251·15 to 2297·76)	1489·12 (1101·94 to 1971·03)	1256·16 (945·4 to 1650·02)	1250·01 (950·48 to 1628·89)	1897·74 (1366·17 to 2568·46)	1674·8 (1314·64 to 2089·18)	1333·42 (998·64 to 1762·74)
Mandera	1993·57 (1509·22 to 2581·25)	1872·87 (1361·64 to 2410·38)	1736·4 (1301·42 to 2244·46)	1620·93 (1199·88 to 2132·42)	1669·4 (1278·17 to 2113·58)	1825·02 (1396·47 to 2330·07)	1717·91 (1362·6 to 2124·52)	1440·31 (1035·7 to 1937·81)

Supplemental Results Table 3b: Age-standardised mortality rates by location, males, 1950, 1960, 1970, 1980, 1990, 2000, 2010, 2019

Location	1950	1960	1970	1980	1990	2000	2010	2019
Marsabit	2119·12 (1600·55 to 2715·09)	1937·69 (1419·17 to 2563·53)	1677·73 (1264·77 to 2176·7)	1409·73 (1051·45 to 1824·22)	1365·42 (1025·91 to 1747·56)	1581·05 (1139·48 to 2136·66)	1613·22 (1227·57 to 2085·15)	1382·12 (932·09 to 1981)
Meru	1768·5 (1346·53 to 2233·75)	1454·36 (1065·61 to 1918·18)	1217·28 (883·63 to 1593·72)	982·59 (729·08 to 1296·65)	1031·76 (790·3 to 1325·84)	1391·44 (1053·44 to 1785·72)	1420·16 (1093·3 to 1773·31)	1253·92 (891·84 to 1712·53)
Migori	3666·81 (2877·9 to 4478·18)	2760·39 (2096·48 to 3541·5)	2340·53 (1781·58 to 2960·86)	2085·84 (1645·51 to 2589·84)	2058·7 (1585·77 to 2594·93)	3038·69 (2209·39 to 3963·45)	2515·54 (2003·9 to 3182·72)	1899·52 (1296·07 to 2699·95)
Mombasa	1875·04 (1428·41 to 2415·38)	1708·55 (1227·91 to 2297·58)	1341·11 (987·41 to 1776·51)	1014·97 (744·3 to 1355·4)	1120·19 (853·64 to 1484·91)	1644·49 (1214·94 to 2200·78)	1503·61 (1147·79 to 1908·14)	1243·79 (881·83 to 1704·45)
Murang'a	2472·46 (1955·72 to 3096·96)	1745·59 (1265·62 to 2257·2)	1444·53 (1079·52 to 1879·14)	1179·94 (884·82 to 1510·3)	1227·57 (955·88 to 1497·79)	1694·59 (1319·22 to 2112·8)	1543·02 (1291·33 to 1860·63)	1227·81 (896·77 to 1630·69)
Nairobi	2257·99 (1762·24 to 2831·99)	1847·9 (1428·16 to 2384·49)	1395·52 (1079·73 to 1767·56)	1127·89 (871·36 to 1437·79)	1244·03 (947·72 to 1572·3)	1845·54 (1422·31 to 2232·26)	1500·63 (1263·06 to 1753·58)	1241·12 (957·13 to 1586·14)
Nakuru	1490·92 (1114·4 to 1934·04)	1396·16 (1005·32 to 1871·33)	1320·73 (991·21 to 1731·63)	1243·2 (936·2 to 1613·29)	1337·25 (1026·79 to 1697·36)	1916·95 (1519 to 2420·6)	1458·99 (1185·82 to 1777·29)	1154·54 (857·67 to 1541·65)
Nandi	2082·13 (1590·57 to 2644·52)	1822·59 (1357·15 to 2407·59)	1696·06 (1281·07 to 2231·23)	1576·46 (1203·56 to 2080·8)	1675·21 (1287·64 to 2147·96)	2264·76 (1790·03 to 2815·82)	1900·34 (1553·56 to 2307·51)	1471·3 (1045·95 to 2000·32)
Narok	1648·83 (1259·64 to 2095·91)	1563·8 (1162·79 to 2095·08)	1586·74 (1169·75 to 2083·12)	1619·35 (1178·16 to 2111·46)	1693·05 (1284·63 to 2146·21)	2051·49 (1623·64 to 2574·33)	1686·39 (1358·08 to 2082·95)	1423·26 (1045·62 to 1911·86)
Nyamira	1945·69 (1501·47 to 2478·04)	1679·81 (1234·63 to 2246·07)	1500·76 (1070·78 to 1989·68)	1378·15 (1004·01 to 1802·58)	1458·19 (1131·06 to 1836·96)	2291·32 (1772·05 to 2934·89)	2058·95 (1624·05 to 2537·11)	1639·65 (1113·5 to 2295·66)
Nyandarua	2384·36 (1804·26 to 3068·86)	2026·94 (1501·67 to 2714·17)	1697·63 (1269·21 to 2203·37)	1443·54 (1089·57 to 1883·52)	1497·66 (1153·6 to 1886·78)	2057·66 (1638·02 to 2557·45)	2040·05 (1679·78 to 2466·85)	1788·49 (1305·16 to 2394·52)
Nyeri	2123·35 (1608·8 to 2653·21)	1596·72 (1155·62 to 2151·3)	1319·53 (968·51 to 1726·51)	1113·4 (804·69 to 1476·61)	1163·89 (884·5 to 1487·2)	1553·57 (1167·04 to 1999·67)	1354·88 (1082·73 to 1686·9)	1188·14 (874·62 to 1644·76)
Samburu	1537·73 (1145·04 to 2030·8)	1409·82 (1006·13 to 1887·04)	1350·41 (990·66 to 1787·05)	1253·67 (909·34 to 1641·99)	1405·93 (1013·7 to 1858·28)	2000·76 (1457·52 to 2625·46)	1795·37 (1369·14 to 2273·56)	1454·06 (983·35 to 2003·12)
Siaya	2917·05 (2318·5 to 3548·89)	2318·24 (1759·3 to 2967·67)	1877·53 (1456·36 to 2356·05)	1605·92 (1242·65 to 2004·42)	1782·52 (1408·77 to 2275·18)	2974·32 (2239·45 to 3817·39)	1957·91 (1512·39 to 2477·82)	1411·29 (1043·66 to 1964·44)
Taita Taveta	2389·72 (1833·46 to 3025·62)	1988·72 (1440·11 to 2625·08)	1773·78 (1343·96 to 2363·53)	1365·68 (1009·35 to 1823·25)	1273·1 (917·02 to 1696·67)	1658·06 (1199·25 to 2261·21)	1656·27 (1256·68 to 2078·86)	1304·07 (894·29 to 1788·06)
Tana River	2689·18 (2058·55 to 3336·17)	2190·74 (1547·85 to 2940·04)	1982·68 (1466·12 to 2642·34)	1782·79 (1349·78 to 2314·76)	1759·91 (1298·17 to 2310·18)	2223·59 (1724·39 to 2833·65)	2144·3 (1694·62 to 2616·63)	1729·85 (1219·82 to 2421·36)
Tharaka Nithi	2568·21 (2030·99 to 3237·98)	1906·02 (1358·99 to 2584·9)	1742·3 (1280·89 to 2278·27)	1534·46 (1146·56 to 2001·06)	1592·9 (1196·02 to 2049·09)	1973·05 (1543·95 to 2443·05)	1779·12 (1452·29 to 2163·95)	1508·33 (1091·32 to 2059·1)
Trans Nzoia	1467·15 (1076·42 to 1978·31)	1349·94 (951·6 to 1825·44)	1225·39 (887·96 to 1634·35)	1100·27 (811·14 to 1455·98)	1145·68 (870·11 to 1500·41)	1644·27 (1195·93 to 2179·09)	1473·57 (1124·46 to 1888·84)	1212·99 (870·39 to 1650·78)
Turkana	1834·53 (1370·75 to 2375·51)	1778·48 (1304·97 to 2332·04)	1800·89 (1344·78 to 2309·13)	1792·63 (1385·69 to 2313·18)	1807·96 (1345·39 to 2367·79)	2655·46 (1861·27 to 3868·3)	2000·44 (1587·18 to 2467·5)	1525·58 (1065·43 to 2085·25)
Uasin Gishu	1241·94 (904·21 to 1638·6)	1149·95 (803·51 to 1552·49)	1058·51 (755 to 1429·93)	974·91 (706·99 to 1309)	1065·02 (813·38 to 1373·09)	1564·74 (1210·17 to 1916·07)	1356·27 (1128·01 to 1608·92)	1095·57 (809·31 to 1443·95)
Vihiga	2663·29 (2090·38 to 3291·11)	1840·62 (1341·42 to 2415·4)	1624·94 (1174·19 to 2104·49)	1437·99 (1082·66 to 1877·83)	1482·13 (1119·18 to 1903·74)	1950·7 (1473·82 to 2488·49)	1551·35 (1196·36 to 1950·23)	1269·15 (853·22 to 1801·14)
Wajir	2714·75 (2131·7 to 3412·48)	2495·9 (1877·22 to 3228·34)	2157·81 (1660·76 to 2755·29)	1870·13 (1439·91 to 2360·77)	1802·64 (1382·39 to 2279·47)	1955·42 (1542·65 to 2380·3)	1753·59 (1380·8 to 2153·78)	1442·94 (993·52 to 1962·41)
West Pokot	1887·75 (1421·54 to 2405·37)	1604·82 (1163·12 to 2139·3)	1506·99 (1120·56 to 1967·59)	1374·16 (1026·48 to 1826·96)	1395·2 (1053·55 to 1804·61)	1575·28 (1174·39 to 2050·88)	1438·6 (1115·26 to 1799·93)	1192·77 (800·98 to 1658·96)
Madagascar	2778·87 (2418·52 to 3213·64)	2317·48 (1995·99 to 2704·27)	2246·55 (1984·87 to 2553·9)	1698·23 (1479·09 to 1953·22)	1796·87 (1585·07 to 2025·27)	1651·18 (1455·14 to 1885·1)	1478·85 (1180·4 to 1839·13)	1305·51 (969·8 to 1755·18)
Malawi	3674·14 (3062·82 to 4359·99)	3178·85 (2670·59 to 3748·61)	2697·03 (2322·54 to 3126·9)	2098·15 (1837·79 to 2374·2)	2207·81 (1966·05 to 2498·54)	2716·56 (2387·1 to 3117·34)	1988·11 (1777·09 to 2238·86)	1493·73 (1302·56 to 1712·78)
Mozambique	3015·34 (2478·2 to 3638·9)	2669·54 (2245·65 to 3121·68)	2370·86 (2038·73 to 2726·86)	2096·54 (1820·94 to 2389·37)	2157·44 (1894·14 to 2449·13)	2206·81 (1970·05 to 2478·28)	2285·54 (2007·61 to 2590·04)	1991·59 (1705·08 to 2321·54)
Rwanda	3920·46 (3305·16 to 4589·14)	2988·84 (2514·64 to 3565·2)	2917·05 (2494·56 to 3385·26)	2459·63 (2149·56 to 2789·98)	2466·31 (2215·81 to 2743·7)	2449·21 (2198·59 to 2717·79)	1392·45 (1247·3 to 1557·55)	1190·59 (1003·63 to 1397·36)
Somalia	2896·5 (2425·63 to 3408·42)	2830·42 (2326·17 to 3406·83)	2673·27 (2208·83 to 3168·23)	2489·65 (2063·41 to 2930·05)	2583·03 (2192·23 to 2967·52)	2438·13 (1990·49 to 3042·2)	2303·12 (1748·3 to 3096·6)	1930·42 (1398·88 to 2756·28)
South Sudan	2318·32 (1826·78 to 2904·33)	2229·92 (1795·1 to 2699·93)	2123·42 (1726·33 to 2583·56)	1881·38 (1578·98 to 2207·28)	1746·81 (1411·96 to 2130·43)	1746·81 (1233·05 to 1823·18)	1517·06 (1067·68 to 1691·97)	1355·03 (1067·68 to 1691·97)
Uganda	2945·67 (2392·45 to 3571·77)	2416·64 (2055·41 to 2803·93)	2184·47 (1871·25 to 2538·66)	2247·57 (1895·27 to 2667·99)	2464·31 (2172·29 to 2847·28)	2510·93 (2261·97 to 2835·1)	1773·39 (1570·92 to 2010·13)	1398·37 (1189·23 to 1624·48)
Tanzania	3104·87 (2555·75 to 3691·55)	2763·71 (2341·61 to 3188·83)	2360·04 (2036·82 to 2702·04)	1839·68 (1601·56 to 2106·1)	1851·92 (1644·06 to 2089·92)	2009·49 (1785·07 to 2265·12)	1508·79 (1347·98 to 1683·78)	1203·79 (1013·63 to 1410·38)
Zambia	2666·76 (2181·74 to 3224)	2316·31 (1911·66 to 2771·83)	1990·51 (1714·33 to 2308·25)	1836·44 (1626·94 to 2076·99)	2130·47 (1905 to 2369·58)	2862·19 (2507·4 to 3209·3)	2014·89 (1805·58 to 2232·46)	1593·12 (1333·66 to 1900·5)
Southern sub-Saharan Africa	2234·01 (2001·87 to 2512·83)	2027·78 (1849·23 to 2225·71)	1829·28 (1676·95 to 1993·88)	1628·19 (1439·99 to 1835·21)	1434·44 (1303·05 to 1573·31)	2240·63 (2038·71 to 2482·31)	2019·57 (1874·88 to 2195·37)	1476·58 (1311·49 to 1656·68)
Botswana	2539·15 (2101·52 to 2995·39)	2406·63 (2007·18 to 2848·75)	2227·85 (1862·87 to 2687·78)	1875·73 (1588·26 to 2188·44)	1841·61 (1563·77 to 2143·95)	3367·92 (2819·95 to 3979·56)	2131·22 (1801·04 to 2517·69)	1729·76 (1420·3 to 2117·53)
eSwatini	3441·2 (2908·75 to 4050·43)	3143·97 (2629·15 to 3714·02)	2624·6 (2225·7 to 3069·8)	2164·78 (1801·78 to 2537·18)	1864·77 (1594·39 to 2143·01)	2930·64 (2441·79 to 3516·45)	3147·49 (2654·47 to 3703·37)	2257·85 (1934·78 to 2715·58)
Lesotho	2731·41 (2331·39 to 3175·75)	2569·66 (2207·03 to 3011·41)	2394·34 (2030·92 to 2835·22)	2056·14 (1728·41 to 2440·87)	1910·37 (1668·94 to 2187·49)	2933·3 (2515·05 to 3416·93)	3143·54 (2740·89 to 3625·86)	2764·36 (2359·12 to 3226·66)
Namibia	2300·06 (1897·27 to 2759·51)	2115·77 (1772·95 to 2507·07)	1945·15 (1647·44 to 2237·65)	1900·43 (1620·13 to 2231·61)	1740·84 (1561·4 to 1926·87)	2312·09 (2032·81 to 2619·44)	1840·21 (1625·63 to 2086·19)	1578·9 (1309·23 to 1894·06)
South Africa	2140·73 (1928·15 to 2410·65)	1952·94 (1766·92 to 2140·12)	1764·23 (1598·14 to 1950·94)	1574·32 (1353·07 to 1816·7)	1355·6 (1203·71 to 1516·34)	2042·2 (1846·66 to 2261·58)	1897·58 (1737·12 to 2096·5)	1367·88 (1186·9 to 1582·25)
Zimbabwe	2466·23 (1809·25 to 3422·22)	2204·95 (1733·85 to 2786·64)	1999·57 (1656·7 to 2409·23)	1792·73 (1592·95 to 2030·69)	1618·92 (1426·56 to 1864·82)	2905·78 (2440·91 to 3481·25)	2445·44 (2183·36 to 2755·57)	1822·89 (1559·97 to 2133·28)
Western sub-Saharan Africa	2753·17 (2263·61 to 3298·18)	2636·8 (2254·94 to 3057·76)	2258·69 (1975·12 to 2577·64)	1904·55 (1705·59 to 2114·54)	1806·49 (1642·62 to 1985·63)	1823·03 (1643·85 to 2021·04)	1557·93 (1403·97 to 1735·01)	1317·84 (1164·23 to 1494·98)
Benin	3060·22 (2228·11 to 4196·17)	2580·41 (2024·2 to 3286·88)	2261·16 (1847·17 to 2702·36)	1962·15 (1720·33 to 2234·71)	1805·53 (1608·48 to 2000·01)	1780·28 (1571·53 to 2025·17)	1576·62 (1347·19 to 1863·64)	1364·17 (1105·73 to 1688·11)
Burkina Faso	3358·8 (2524·02 to 4559·57)	3033·26 (2445·62 to 3789·01)	2593·99 (2220·72 to 3031·36)	2230·37 (1944·84 to 2571·81)	2093·72 (1849·89 to 2396·6)	2026·43 (1779·32 to 2340·17)	1752·02 (1549·4 to 1992·98)	1552·29 (1296·61 to 1877·39)
Cape Verde	2028·55 (1798·55 to 2286·42)	1623·18 (1455·84 to 1816·69)	1444·79 (1297·7 to 1611·64)	1067·1 (975·55 to 1160·92)	1007·79 (927·81 to 1096·82)	1103·86 (940·44 to 1267·77)	848·27 (779·29 to 924·71)	1085·26 (927·54 to 1241·54)
Cameroon	2904·9 (2208·19 to 3827·1)	4720 (3950·23 to 5614·79)	2075·97 (1714·26 to 2450·97)	1788·74 (1534·63 to 2053·36)	1651·92 (1463·89 to 1840·58)	1987·39 (1768·2 to 2266·9)	1768·8 (1519·91 to 2055·71)	1442·27 (1167·12 to 1786·15)
Chad	2849 (1936·55 to 4141·03)	2399·7 (1752·55 to 3353·6)	2293·37 (1777·78 to 3031·31)	2081·44 (1733·37 to 2482·28)	1876·06 (1668·31 to 2135·28)	2068·01 (1779·24 to 2377·68)	1773·67 (1565·25 to 2002·1)	1525·16 (1253·14 to 1843·41)
Côte d'Ivoire	2687·27 (2285·9 to 3126·8)	2502·78 (2065·43 to 2985·32)	2093·63 (1773·14 to 2446·97)	1717·29 (1495·77 to 1975·83)	1920·04 (1705·38 to 2193·31)	2278·98 (2021·1 to 2562·08)	1819·66 (1590·35 to 2088·45)	1399·86 (1191·99 to 1655·77)
The Gambia	2161·44 (1762·7 to 2654·07)	2162·81 (1785·98 to 2600·22)	1937·03 (1623·87 to 2317·84)	1800·84 (1514·91 to 2161·22)	1637·26 (1381·86 to 1944·82)	1595·28 (1373·83 to 1838·88)	1470·02 (1264·95 to 1684·45)	1325·48 (1120·38 to 1549·27)
Ghana	2522·23 (2149·32 to 2911·03)	2161·39 (1844·14 to 2521·47)	1929·42 (1639·75 to 2240·42)	1737·36 (1465·29 to 2064·73)	1632·56 (1389·16 to 1910·41)	1640·83 (1455·39 to 1840·65)	1617·79 (1460·26 to 1793·92)	1367·83 (1164·97 to 1623·49)
Guinea	3059·93 (2521·37 to 3660·28)	2741·5 (2235·43 to 3316·6)	2491·64 (2077·37 to 2971·21)	2152·42 (1848·82 to 2515·71)	1781·92 (1542·56 to 2047·4)	1825·04 (1616·69 to 2052·89)	1711·73 (1471·02 to 1979·4)	1491·52 (1211·39 to 1820·8)
Guinea-Bissau	4515·37 (3925·8 to 5208·39)	3715·69 (3203·81 to 4289·94)	3499·7 (2935·88 to 4165·1)	2829·44 (2412·32 to 3286·89)	2586·03 (2217·4 to 2984·68)	2379·63 (2020·15 to 2797·91)	2051·1 (1787·69 to 2350·94)	1751·14 (1421·78 to 2124·98)
Liberia	3743·83 (2914·18 to 4721·98)	2948·29 (2470·25 to 3429·43)	2496·01 (2140·89 to 2925·19)	1986·19 (1723·26 to 2321·65)	2227·17 (1953·68 to 2544·49)	1739·82 (1502·01 to 2004·12)	1379·49 (1185·53 to 1584·59)	1172·29 (964·21 to 1462·4)
Mali	3473·34 (2858·71 to 4098·1)	3122·71 (2539·93 to 3782·32)	2850·02 (2408·45 to 3381·16)	2332·96 (2053·34 to 2672·01)	1954·6 (1728·96 to 2188·3)	1696·01 (1522·9 to 1901·59)	1476·12 (1304·78 to 1674·01)	1314·64 (1065·32 to 1631·16)
Mauritania	2616·47 (1919·58 to 3543·46)	2241·53 (1758·81 to 2811·72)	1887·31 (1548·12 to 2253·65)	1765·47 (1477·24 to 2050·58)	1578·59 (1388·75 to 1793·64)	1242·25 (1087·16 to 1415·49)	997·13 (861·56 to 1168·5)	901·75 (746·09 to 1088·16)
Niger	3052·48 (2282·04 to 4114·75)	2925·34 (2349·79 to 3685·71)	2611·04 (2222·54 to 3071·73)	2575·16 (2115·33 to 2672·41)	2131·37 (1914·13 to 2373·65)	1847·9 (1653·05 to 2065·59)	1532·48 (1343·98 to 1756·95)	1358·23 (1114·32 to 1686·1)
Nigeria	2590·64 (1843·73 to 3703·59)	2404·84 (1796·71 to 3259·94)	2208·8 (1732·18 to 2876·93)	1815·92 (1478·81 to 2198·81)	1786·57 (1501·37 to 2094·5)	1791·29 (1474·16 to 2172·15)	1483·15 (1213·43 to 1804·98)	1240·23 (1004·07 to 1541·49)
São Tomé and Príncipe	3187·55 (2784·12 to 3629·76)	2634·8 (2407·7 to 2870·46)	1827·94 (1670·28 to 1998·03)	1437·55 (1298·34 to 1596·71)	1377·94 (1227·15 to 1554·85)	1262·35 (1122·22 to 1424·88)	1139·04 (1019·49 to 1277·87)	1089·89 (924 to 1262·92)
Senegal	2627·48 (1961·03 to 3535·88)	2468·99 (1991·55 to 3084·19)	2381·69 (2024·24 to 2785·49)	2024·2 (1786·44 to 2283·82)	1676·68 (1497·93 to 1874·56)	1543·26 (1404·28 to 1710·95)	1278·91 (1123·05 to 1448·83)	1132·13 (971·61 to 1331·89)
Sierra Leone	3031·78 (2382·75 to 3880·36)	2726·89 (2254·93 to 3240·52)	2447·23 (2022·22 to 2939·58)	2235·23 (1866·72 to 2661·96)	2065·42 (1747·49 to 2397·62)	1995·97 (1753·08 to 2248)	1748·61 (1502 to 2056·01)	1399·24 (1170·49 to 1705·87)
Togo	2740·61 (2227·27 to 3377·36)	2473·26 (2090·06 to 2871·95)	2064 (1771·78 to 2392·23)	1757·73 (1519·09 to 2027·05)	1688·24 (1449·34 to 1963·42)	1901·33 (1616·83 to 2244·59)	1766·05 (1560·17 to 1997·85)	1437·47 (1185·87 to 1738·56)

Supplemental Results Table 3c: Age-standardised mortality rates by location, females, 1950, 1960, 1970, 1980, 1990, 2000, 2010, 2019

Location	1950	1960	1970	1980	1990	2000	2010	2019
Global	1766·6 (1650·03 to 1884·43)	1864·56 (1689·22 to 2123·01)	1284·82 (1225·96 to 1347·55)	1107·71 (1070·63 to 1152·6)	959·45 (930·78 to 989·75)	872·89 (848·2 to 900·17)	717·66 (695·34 to 741·95)	616·86 (577·93 to 657·36)
Central Europe, eastern Europe, and central Asia	1192·74 (1093·57 to 1299·03)	915·27 (882·88 to 949·64)	860·38 (834·57 to 887·9)	850·71 (822·2 to 879·25)	795·87 (769·89 to 824·29)	852·09 (822·54 to 883·04)	713·78 (691·13 to 737·25)	610·63 (555·01 to 670·63)
Central Asia	1783·3 (1516·39 to 2087·47)	1299·11 (1192·2 to 1406·8)	1025·53 (972·05 to 1085·5)	897·95 (863·74 to 935·4)	840·3 (811·9 to 870·94)	999·85 (954·3 to 1047·54)	938·13 (893·35 to 988·97)	814·49 (745·24 to 898·29)
Armenia	1824·46 (1531·15 to 2189·59)	1158·84 (1012·62 to 1305·08)	941 (853·19 to 1037·38)	799·87 (725·69 to 879·21)	796·52 (736·36 to 858·06)	768 (714·27 to 829·79)	673·27 (621·86 to 730·2)	594·21 (496·9 to 709·85)
Azerbaijan	2482·38 (2105·53 to 2907·94)	1740·69 (1542·15 to 1941·35)	1127·54 (1031·63 to 1237·48)	919·51 (841·37 to 1000·18)	839·11 (768 to 917·39)	983·43 (901·13 to 1082·99)	1046·77 (960·42 to 1143·03)	967·93 (806·31 to 1160·33)
Georgia	1584·74 (1315·28 to 1882·51)	1091·56 (961·44 to 1221·77)	859·84 (789·76 to 957·49)	871·95 (778·72 to 971·23)	886·54 (805·5 to 973·84)	731·05 (654·99 to 813·38)	653·01 (583·18 to 739·25)	598·21 (500·12 to 697·42)
Kazakhstan	1324·92 (1101·59 to 1581·55)	1098·97 (974·74 to 1233·04)	937·94 (857·36 to 1027·44)	821·21 (755·89 to 896·08)	819·65 (757·94 to 890·36)	991·14 (914·4 to 1073·38)	894·65 (869·65 to 923·16)	722·54 (630·33 to 819·41)
Kyrgyzstan	1648·24 (1376·67 to 1987·75)	1302·97 (1144·37 to 1478·02)	1083·38 (978·8 to 1201·69)	902·72 (822·7 to 986·77)	801·47 (733·76 to 873·58)	877·39 (808·96 to 955·25)	815·1 (760·86 to 873·96)	650·15 (563·74 to 762·59)
Mongolia	2886·01 (2406·42 to 3396·16)	2225·07 (1874·95 to 2601·3)	1858·8 (1564·23 to 2160·28)	1427·64 (1207·49 to 1670·76)	1293·97 (1118 to 1493·23)	1425·51 (1258·15 to 1616·45)	1126·86 (970·8 to 1302·25)	918·89 (729·04 to 1138·04)
Tajikistan	2354·08 (1946·95 to 2811·35)	1671·96 (1495·2 to 1852·43)	1162·22 (1054·73 to 1285·68)	972·71 (866·16 to 1087·9)	848·19 (774·74 to 929·84)	1043·48 (955·3 to 1140·13)	1041·97 (930·31 to 1146·29)	988·44 (814·4 to 1203·4)
Turkmenistan	2022·97 (1696·04 to 2403·58)	1448·99 (1305·89 to 1611·82)	1177·31 (1073·85 to 1289·83)	1032·26 (942·94 to 1122·91)	949·99 (878·34 to 1027·95)	919·1 (806·88 to 1069·56)	775·18 (696·27 to 860·56)	729·03 (594·81 to 907·22)
Uzbekistan	1756·44 (1420·91 to 2135·77)	1213·84 (1077·6 to 1356·7)	1005·99 (917·89 to 1100·83)	884·58 (817·27 to 961·98)	786·32 (728·8 to 852·14)	1228·38 (1065·57 to 1418·81)	1430·43 (1182·28 to 1772·8)	1237·28 (942·45 to 1649·19)
Central Europe	1451·16 (1391·88 to 1511·08)	1015·67 (985·9 to 1047·09)	916·15 (888·2 to 943·57)	846·45 (817·39 to 875·58)	788·59 (761·74 to 813·53)	693·91 (670·89 to 717·63)	571·07 (561·07 to 581·68)	506·9 (449·62 to 570·48)
Albania	1876·46 (1668·71 to 2107·9)	1124·25 (1022·68 to 1233·83)	874·47 (731·95 to 1034·05)	704·52 (604·13 to 828·59)	637·49 (586·31 to 689·39)	548·27 (504·7 to 592·46)	487·38 (427·21 to 560·06)	453·17 (355·34 to 563·3)
Bosnia and Herzegovina	2020·59 (1856·35 to 2204·21)	1268·65 (1170·21 to 1374·51)	991·61 (919·94 to 1075·12)	875·91 (810·84 to 947·07)	709·25 (658·62 to 764·1)	578·61 (491·98 to 675·47)	603·45 (549·97 to 663·96)	578·59 (468·41 to 716·24)
Bulgaria	1313·33 (1213·29 to 1416·81)	872·78 (788 to 963·24)	829·29 (748·25 to 918·89)	880·14 (802·7 to 980·45)	916·22 (842·68 to 998·13)	932·09 (858·58 to 1011·67)	764·51 (735·15 to 795·36)	709·26 (579·85 to 854·78)
Croatia	2032·83 (1891·83 to 2193·68)	1320·54 (1227·82 to 1424·89)	970·64 (901·38 to 1047·94)	820·59 (757·68 to 897·24)	737·79 (673·05 to 812·9)	624·68 (572·42 to 682·46)	551·92 (510·66 to 595·43)	466·84 (370·71 to 577·4)
Czech Republic	1217·23 (1135·27 to 1313·73)	908·71 (843·67 to 978·93)	909·38 (848·71 to 975·48)	864·63 (805·86 to 934·95)	772·25 (715·08 to 839·03)	607·26 (595·92 to 618·25)	482·97 (472·44 to 493)	427·41 (356·8 to 506·59)
Hungary	1316·35 (1229·32 to 1412·63)	1039·81 (971·71 to 1116·78)	938·26 (877·47 to 1005·95)	914·57 (854·53 to 977·55)	837·51 (782·01 to 901·54)	708·54 (657·76 to 764·34)	591·61 (549·39 to 639·94)	528·6 (433·53 to 647·61)
Montenegro	977·02 (893·52 to 1064·56)	796·42 (733·68 to 862·88)	633·26 (582·76 to 687·42)	673·14 (622·56 to 728·25)	593·52 (543·55 to 648·32)	679·93 (616·9 to 746·57)	695·02 (638·83 to 758·07)	606·83 (518·01 to 717·12)
North Macedonia	1996·75 (1824·26 to 2187·31)	1499·08 (1382·75 to 1635·6)	1065·21 (981·9 to 1150·69)	827·44 (762·06 to 896·67)	932·97 (843·77 to 1024·7)	936·8 (854·92 to 1021·62)	921·58 (819·53 to 1044·53)	827·72 (655·82 to 1041·18)
Poland	1409·51 (1310·96 to 1515·93)	897·48 (840·16 to 958·91)	811·01 (756·78 to 871·77)	726·8 (701·47 to 829·59)	614·48 (670·95 to 789·41)	613·48 (566·09 to 667·66)	433·71 (478·55 to 489·62)	433·71 (351·75 to 536·23)
Romania	1407·83 (1187·99 to 1659·94)	1068·68 (974·1 to 1176·23)	998·02 (916·22 to 1092·66)	967·41 (886·05 to 1055·93)	883·69 (816·79 to 956·34)	784·15 (722·87 to 852·46)	638·55 (591·04 to 689·33)	556·94 (457·4 to 675·72)
Serbia	1883·9 (1753·54 to 2028·96)	1286·33 (1198·88 to 1394·78)	1113·66 (1027·36 to 1208·74)	861·21 (801·29 to 928·36)	885·81 (822·22 to 961·35)	900·63 (827·94 to 980·24)	808·92 (752·51 to 872·39)	721·42 (594·05 to 882·18)
Slovakia	1194·2 (1170·02 to 1221·85)	861·89 (842·63 to 879·31)	871·89 (855·13 to 891·23)	802·15 (785·12 to 819·05)	736·2 (720·99 to 751·31)	618·54 (602·7 to 634·08)	545·05 (532·12 to 558·97)	491·67 (397·61 to 608·21)
Slovenia	1298·72 (1208·01 to 1401·81)	1173·98 (1084·71 to 1270·04)	962·56 (887·94 to 1044·88)	780·52 (718·24 to 846·66)	645·96 (507·27 to 812·49)	516·54 (498·02 to 536·42)	396·15 (380·28 to 414·15)	334·32 (267·82 to 420·16)
Eastern Europe	943·54 (816·25 to 1086·56)	783·02 (743·16 to 823·73)	781·14 (748·76 to 818·84)	823·96 (785·31 to 869·48)	770·04 (731·99 to 815·12)	885·83 (839·45 to 939·06)	741·01 (703·23 to 783·97)	622·02 (535·71 to 714·97)
Belarus	833·1 (668·04 to 1037·69)	678·56 (621·73 to 742·61)	650·24 (607·41 to 699·76)	708·17 (659·46 to 764·25)	701·12 (652·62 to 758·16)	761·13 (705·78 to 821·85)	669·77 (621·07 to 725·71)	572·52 (449·43 to 740·04)
Estonia	1008·17 (826·08 to 1225·01)	850·88 (823·91 to 878·03)	805·58 (780·87 to 833·36)	795·06 (770·86 to 821·31)	770·43 (744·85 to 794·83)	687·36 (664·66 to 710·48)	478·84 (458·39 to 500·09)	442·06 (357·64 to 538·06)
Latvia	887·24 (710·13 to 1100·45)	796·9 (739·92 to 864·03)	771·02 (713·32 to 830·29)	792·28 (738·09 to 851·43)	762·98 (704·77 to 825·93)	688·83 (639·5 to 742·84)	594·91 (576·26 to 614·52)	520·59 (416·3 to 648·56)
Lithuania	932·81 (735·4 to 1153·44)	770·99 (714·91 to 827·65)	706·5 (657·78 to 759·81)	717·55 (662·71 to 773·68)	681·48 (632 to 739·62)	618·38 (574·69 to 668·2)	572·06 (528·98 to 621·43)	489·34 (406·71 to 587·88)
Moldova	1729·89 (1447·63 to 2049·42)	1525·26 (1367·12 to 1699·47)	1225·37 (1120·26 to 1340·76)	1048·92 (973·43 to 1131·72)	934·67 (868·36 to 1008·97)	859·78 (781·34 to 947·11)	772·85 (693·38 to 866·43)	579·69 (475·81 to 712·16)
Russia	948·65 (775·41 to 1146·75)	794·5 (735·4 to 853·66)	795·04 (742·62 to 852·83)	837·52 (775·52 to 902·57)	775·17 (719·02 to 839·9)	911·3 (840·6 to 988·21)	753·75 (703·85 to 808·86)	608·28 (501·19 to 733·75)
Ukraine	900·58 (736·52 to 1091·67)	736·4 (682·73 to 794·89)	760·35 (712·55 to 810·62)	805·86 (749·98 to 872·35)	766·99 (714·63 to 827·78)	884·11 (824·82 to 950·78)	747·34 (664·12 to 847·64)	709·32 (544·53 to 922·58)
High income	1074·78 (1044·99 to 1104·05)	882·18 (861·24 to 903·99)	779·44 (760·74 to 798·72)	628·76 (613·25 to 645·1)	523·16 (511·34 to 535·62)	450·69 (440·59 to 461·62)	375·78 (367·66 to 384·28)	354·84 (340·47 to 369·86)
Australasia	913·65 (858·67 to 971·4)	800·78 (754·49 to 854·53)	774·3 (727·38 to 827·38)	605·81 (566·75 to 644·91)	511·99 (479·91 to 546·53)	421·19 (394·82 to 449·61)	349·11 (328·24 to 372·48)	327·1 (302·14 to 352·89)
Australia	910·49 (846·37 to 980·24)	796·17 (741·29 to 861·38)	775·77 (721·42 to 839·18)	591·34 (547·45 to 638·53)	500·83 (465·31 to 539·94)	411·77 (382·2 to 444·02)	340·93 (318·59 to 367·69)	320·27 (292·37 to 351·21)
New Zealand	936·14 (872·91 to 1008·38)	821·43 (764·91 to 884·52)	773·14 (715·52 to 829·27)	673·11 (627·33 to 725·88)	568·24 (527·11 to 614·44)	470·17 (437·03 to 507·93)	392·68 (357·82 to 429·71)	364·91 (328·43 to 408·9)
High-income Asia Pacific	1521·48 (1437·56 to 1619·16)	1052·71 (993·71 to 1118·19)	837·2 (788·02 to 892)	636·29 (600·87 to 677·02)	464·38 (438·88 to 493·59)	350·22 (330·87 to 371·93)	281·9 (266·37 to 300·28)	249·38 (230·71 to 271·46)
Brunei	2404·67 (2163·44 to 2648·73)	1844·17 (1665·64 to 2031·98)	1478·46 (1338·64 to 1617·73)	1138·91 (1031·59 to 1268·08)	983·93 (886·94 to 1081·64)	979·09 (898·14 to 1077·57)	793·63 (726·32 to 869·6)	722·99 (629·5 to 834·84)
Japan	1354·4 (1270·37 to 1456·31)	980·16 (919·38 to 1048·76)	765·23 (714·71 to 825·31)	565·62 (529·17 to 606·7)	416·99 (390·76 to 447·86)	320·78 (299·76 to 344·43)	269·57 (251·21 to 291·35)	240·11 (218·26 to 264·9)
Aichi	1325·78 (1082·01 to 1623·35)	978·02 (775·76 to 1208·3)	781·55 (634·87 to 972·53)	592·28 (536·97 to 657·85)	437·42 (398·48 to 486·73)	334·94 (302·64 to 372·41)	273·76 (247·71 to 304·45)	239·75 (200·34 to 285·27)
Akita	1313·05 (1052·49 to 1622·81)	973·78 (775·18 to 1198·07)	797·03 (654·79 to 953·58)	600·12 (542·72 to 662·1)	434·8 (392·85 to 480·06)	331·33 (299·01 to 368·45)	280·1 (252·18 to 310·47)	279·02 (236·92 to 327·95)
Aomori	1397·8 (1148·08 to 1724·89)	1004·64 (807·11 to 1249·08)	771·38 (629·55 to 940·44)	562·75 (510·84 to 620·09)	423·29 (383·49 to 467·36)	335·9 (304·09 to 374·05)	290·49 (261·75 to 323·72)	259·75 (220·15 to 306·34)
Chiba	1368·78 (1099·45 to 1684·83)	984·36 (783·49 to 1212·99)	764·71 (612·6 to 954·49)	572·13 (518·79 to 631·22)	408·54 (369·95 to 450·54)	327·2 (296·24 to 362·29)	276·64 (249·55 to 306·3)	251·72 (213·33 to 296·79)
Ehime	1344·86 (1095·04 to 1625·73)	966·05 (772·03 to 1205·38)	731·03 (594·86 to 892·13)	539·85 (490·81 to 597·19)	407·53 (370·57 to 450·16)	323·87 (293·64 to 358·72)	265·83 (239·67 to 298·61)	247·92 (208·02 to 294·44)
Fukui	1254·36 (1005·52 to 1534·19)	935·95 (748·95 to 1140·92)	713·87 (593·13 to 861·75)	511·65 (461·89 to 569·15)	389·06 (350·23 to 432·61)	293·26 (262·42 to 328·32)	246·39 (220·56 to 274·97)	234·83 (190·97 to 264·89)
Fukuoka	1351·63 (1094·51 to 1637·24)	975·72 (780·5 to 1206·79)	763·88 (617·94 to 945·69)	559·13 (506·02 to 620·75)	412·92 (372·3 to 458·43)	321·13 (290·14 to 354·74)	266·11 (240·65 to 296·82)	242·8 (203·85 to 288·94)
Fukushima	1431·65 (1164·91 to 1746·4)	1010·14 (811·6 to 1231·56)	791·75 (640·44 to 970·18)	556·63 (504·79 to 612·5)	403·06 (368·2 to 442·97)	320·27 (289·38 to 353·13)	274·32 (247·68 to 303·73)	255·38 (215·62 to 302·54)
Gifu	1376·47 (1118 to 1684·87)	1021·25 (813·27 to 1257·33)	825·31 (670·26 to 1009·29)	614·32 (555·39 to 680·02)	433·48 (394·64 to 478·42)	332·88 (300·28 to 367·48)	272·24 (245·07 to 302·17)	243·59 (205·31 to 287·19)
Gunma	1426·94 (1159·52 to 1750·01)	1040·01 (818·89 to 1277·88)	812·64 (655·33 to 991·27)	610·98 (554·8 to 676·39)	431·24 (390·42 to 475·72)	324·71 (293·82 to 358·92)	280·99 (254·64 to 311·11)	249·91 (211·9 to 291·34)
Hiroshima	1391·99 (1136·77 to 1696·17)	988·77 (799·39 to 1221·8)	746·65 (600·34 to 924·51)	553·31 (500·02 to 611·56)	408·91 (368·44 to 451·39)	302·92 (273·61 to 335·25)	255·76 (230·18 to 286·39)	226·56 (187·28 to 270·95)
Hokkaidō	1348·68 (1087·05 to 1655·59)	979·43 (785·22 to 1204·6)	781·41 (637·93 to 959·86)	587·85 (533·87 to 652·75)	419·01 (378·96 to 463·76)	314·48 (283·82 to 349·5)	271·02 (245·02 to 300·67)	244·76 (206·52 to 292·93)
Hyōgo	1333·34 (1072·84 to 1621·59)	974·67 (770·01 to 1213·2)	775·56 (627·29 to 956·61)	586·59 (531·17 to 647·29)	437·98 (395·53 to 483·73)	333·22 (301·92 to 367·37)	273·68 (247·04 to 302·54)	235·92 (197·01 to 279·46)
Ibaraki	1500·09 (1232·37 to 1812·58)	1051·7 (845·4 to 1282·8)	819·17 (660·5 to 1015·33)	591·51 (534·94 to 647·12)	444·77 (401·76 to 490·17)	339·82 (307·61 to 375·03)	290·31 (261·71 to 320·53)	251·89 (211·84 to 295·19)
Ishikawa	1266·36 (1018·9 to 1555·51)	944·36 (752·12 to 1165·97)	732·05 (605·84 to 884·23)	561·88 (507·74 to 621·73)	396·04 (357·74 to 438·73)	312·21 (280·12 to 345·83)	258·53 (232·47 to 286·71)	238·3 (201·44 to 280·95)
Iwate	1415·42 (1161·11 to 1712·28)	1016·29 (817·83 to 1240·85)	797·05 (656·82 to 956·3)	584·01 (525·56 to 644·08)	427·01 (386·16 to 472·91)	320·34 (289·9 to 354·76)	277·45 (248·62 to 310·48)	268·26 (226·93 to 313·77)
Kagawa	1323·1 (1088·54 to 1632·06)	967·66 (777·45 to 1193·58)	732·29 (597·04 to 887·15)	528·76 (480·17 to 585·65)	404·72 (367·63 to 450·63)	324·63 (293·21 to 361·14)	275·65 (248·7 to 305·12)	234·57 (196·27 to 275·32)
Kagoshima	1560·46 (1278·39 to 1885·11)	1087·91 (881·55 to 1326)	844·45 (689·46 to 1025·72)	589·49 (537·29 to 651·72)	421·64 (381·62 to 465·45)	320·21 (289·49 to 353·94)	272·07 (244·84 to 303·82)	235·41 (199·33 to 277·06)
Kanagawa	1237·83 (1001·9 to 1503·55)	899·74 (720·57 to 1127·22)	708·27 (567·64 to 866·91)	542·02 (492·2 to 592·58)	414·11 (376·83 to 454·38)	318·78 (289·63 to 347·86)	268·52 (243·29 to 294·85)	234·91 (197·35 to 277·57)
Kōchi	1481·99 (1188·86 to 1805·85)	1056·55 (863·35 to 1289·64)	807·36 (669·29 to 961·01)	561·79 (509·87 to 622·26)	405·05 (367·83 to 450·13)	322·39 (292·28 to 358·46)	264·64 (237·79 to 295·2)	235·14 (199·02 to 273·26)
Kumamoto	1420·47 (1149·4 to 1712·23)	1014·14 (818·16 to 1244·62)	786·1 (644·41 to 973·56)	552·9 (498·3 to 608·18)	388·71 (352·07 to 429·74)	295·48 (266·8 to 325·61)	252·65 (226·74 to 280·56)	223·13 (189·35 to 262·88)
Kyōto	1292·31 (1044·01 to 1587·77)	938·16 (743·21 to 1157·69)	715·51 (576·64 to 892·04)	522·52 (470 to 579·8)	407·66 (368·29 to 452·58)	308·38 (277·48 to 342·72)	257·88 (231·69 to 285·06)	232·41 (191·85 to 277·36)
Mie	1321·68 (1067 to 1591·74)	968·56 (781·14 to 1191·64)	758·52 (623·32 to 915·28)	566·68 (513·23 to 628·38)	427·49 (388·28 to 473·28)	323·97 (291·11 to 358·34)	272·81 (245·98 to 304·41)	247·32 (208·78 to 291·87)
Miyagi	1361·65 (1109·29 to 1658·7)	972·32 (776·31 to 1206·48)	778·67 (635·98 to 951·34)	589·28 (533·27 to 651·13)	418·42 (378·47 to 461·33)	317·61 (287·03 to 351·6)	264·98 (239·16 to 292·33)	238·91 (202·52 to 281·06)
Miyazaki	1433·88 (1152·53 to 1741·6)	994·6 (831·14 to 1264·99)	794·6 (648·35 to 949·86)	568·51 (513·67 to 627·88)	404·12 (364·79 to 449·7)	306·74 (276·8 to 340·14)	265·58 (238·58 to 294·46)	244·92 (207·45 to 288·38)
Nagano	1357·1 (1099·44 to 1655·99)	969·83 (776·75 to 1179·29)	749·78 (607·19 to 926·34)	552·19 (497·82 to 608·22)	395·44 (356·79 to 436·76)	299·74 (270·53 to 331·75)	250·02 (225·52 to 276·99)	233·05 (197·55 to 274·02)
Nagasaki	1380·27 (1103·95 to 1684·52)	1001·29 (804·8 to 1236·18)	790·51 (654·65 to 964·19)	583·26 (529·54 to 645·51)	411·42 (373·16 to 457·78)	316·8 (286·84 to 351·14)	268·4 (241·83 to 300·29)	247·4 (206·54 to 294·18)
Nara	1341·95 (1075·8 to 1639·77)	984·83 (795·99 to 1213·84)	791·28 (650·03 to 950·12)	596·07 (536·33 to 659·52)	440·98 (396·02 to 486·13)	322·39 (287·91 to 357·2)	269·79 (243·56 to 299·01)	244·53 (208·56 to 284·21)
Niigata	1307·93 (1054·81 to 1584·99)	950·2 (758·93 to 1166·21)	773·73 (615·36 to 951·67)	586·39 (530·53 to 650·66)	405·2 (367·85 to 449·67)	302·33 (273·4 to 334·87)	250·79 (225·66 to 278·7)	253·49 (211·92 to 302·13)
Ōita	1435·52 (1155·5 to 1745·55)	1037·34 (833·91 to 1286·1)	811·86 (676·96 to 981·33)	576·44 (524·83 to 638·79)	420·34 (379·1 to 466·22)	320·46 (289·16 to 355·01)	255·31 (230·78 to 285·49)	231·54 (195·08 to 274·08)
Okayama	1314·39 (1064·24 to 1602·32)	956·06 (763·78 to 1176·26)	728·31 (592·33 to 889·63)	537·04 (487·7 to 593·08)	393·49 (355·48 to 434·22)	301·45 (272·44 to 332·89)	253·06 (228·77 to 280·59)	218·61 (182·76 to 257·92)
Okinawa	1492·93 (1211·72 to 1839·06)	1014·16 (793 to 1275·65)	765·42 (626·08 to 913·49)	500·93 (454·49 to 552·95)	339·23 (306·99 to 375·83)	281·28 (254·61 to 312·35)	258·22 (233·14 to 288·41)	240·17 (204·21 to 283·35)
Ōsaka	1369·17 (1105·61 to 1665·56)	997·69 (804·46 to 1222·98)	796·28 (650·68 to 988·14)	611·31 (556·74 to 671·83)	460·84 (419·19 to 505·42)	343·52 (311·57 to 380·66)	286·39 (259·8 to 316·83)	244·39 (205·79 to 288·67)
Saga	1394·79 (1140·83 to 1691·69)	992·4 (797·49 to 1230)	753·26 (615·94 to 909·15)	537·42 (484·42 to 597·48)	402·28 (363·76 to 446·54)	309·43 (279·21 to 344·64)	262·06 (234·57 to 291·24)	249·33 (210·81 to 292·82)

Supplemental Results Table 3c: Age-standardised mortality rates by location, females, 1950, 1960, 1970, 1980, 1990, 2000, 2010, 2019

Location	1950	1960	1970	1980	1990	2000	2010	2019
Saitama	1348·56 (1086·27 to 1640·04)	972·58 (774·41 to 1215·03)	769·12 (624·59 to 951·33)	586·97 (531·43 to 646·62)	432·36 (391·82 to 477·6)	333·05 (301·75 to 367·88)	282·84 (254·85 to 312·85)	247·97 (209·54 to 295·37)
Shiga	1357·96 (1108·36 to 1651·73)	1004·76 (823·47 to 1222·95)	800·11 (660·63 to 963·39)	590·89 (532·83 to 652·52)	437·08 (392·88 to 484·37)	307·29 (278·28 to 339·5)	258·66 (231·9 to 288·08)	219·75 (184·5 to 260·35)
Shimane	1330·36 (1082 to 1623·87)	979·71 (791·17 to 1215·47)	794·04 (621·65 to 888·71)	519·71 (468·76 to 579·13)	363·85 (330 to 403·03)	276·38 (249·43 to 307·74)	254·37 (228·44 to 284·42)	229 (194·47 to 270·96)
Shizuoka	1268·33 (1030·37 to 1564·66)	920·75 (728·51 to 1141·13)	723·62 (582·82 to 887·69)	542·64 (491·91 to 595·32)	403·47 (366 to 445·47)	310·43 (281·6 to 341·18)	268·81 (243·22 to 295·73)	234·16 (197·83 to 276·52)
Tochigi	1439·31 (1164·66 to 1754·02)	1038·07 (835·28 to 1262·34)	807·59 (657·31 to 978·8)	613·71 (558·6 to 673·19)	455·73 (414·78 to 502·95)	340·55 (309·53 to 377·33)	291·59 (265·1 to 324·03)	269·58 (227·88 to 317·64)
Tokushima	1432·33 (1149·6 to 1740·49)	1045·28 (839·32 to 1283·66)	817·39 (672·8 to 983·01)	592·35 (534·09 to 658·27)	422·35 (378·9 to 467·89)	319·03 (286·63 to 353·41)	268·59 (240·69 to 300·48)	246·54 (209·16 to 287·34)
Tōkyō	1245·64 (1016·24 to 1537·28)	929·22 (736·87 to 1133)	733·48 (592·53 to 899·35)	549·72 (499·18 to 607·03)	423·33 (385·73 to 465·31)	333·69 (303·05 to 367·39)	268·24 (244·08 to 295·9)	228·67 (192·35 to 268·28)
Tottori	1365·86 (1100·61 to 1680·42)	982·82 (798·53 to 1182·91)	755·43 (628·14 to 907·84)	541·42 (485·21 to 599·06)	408·1 (369·05 to 455·51)	308·08 (276·87 to 341·38)	263·28 (236 to 292·22)	251·27 (212·47 to 294·17)
Toyama	1313·23 (1069·11 to 1595·71)	968·45 (775·14 to 1187·89)	744·23 (615·14 to 891·52)	531·82 (485·72 to 593·04)	384·97 (349·72 to 425·41)	296·88 (268·47 to 332·03)	253·07 (227·85 to 281·55)	217·8 (183·52 to 259·29)
Wakayama	1436·61 (1180·81 to 1745·94)	1045·99 (841·43 to 1284·09)	823·49 (675·25 to 992·53)	600·02 (542·66 to 665·53)	439·38 (396·23 to 487·28)	334·52 (300·53 to 372·39)	287·46 (259·45 to 320·93)	264·19 (223·32 to 313·61)
Yamagata	1358·7 (1100·94 to 1643·48)	997·79 (808·49 to 1229·65)	802·3 (657·36 to 961·95)	554·08 (501·61 to 613·45)	397·76 (359·33 to 441·99)	313·81 (282·8 to 350·86)	263·11 (237·31 to 293·16)	239·69 (203·75 to 281·52)
Yamaguchi	1357·07 (1096·01 to 1643·3)	982·59 (788·74 to 1214·04)	747·62 (611·76 to 909·92)	561·78 (508·75 to 619·23)	402·6 (362·05 to 446·05)	324·63 (294·12 to 359·35)	279 (251·98 to 309·91)	248·63 (210·94 to 294·1)
Yamanashi	1390·04 (1131·32 to 1682·84)	993·96 (799·5 to 1225·76)	753·36 (614·48 to 913·32)	554·33 (501·93 to 614·39)	408·89 (370·42 to 455·91)	317·16 (287·36 to 353·03)	260·56 (235·18 to 290·99)	232·04 (195·79 to 272·87)
South Korea	2242·12 (2077·63 to 2441·53)	1303·05 (1189·77 to 1413·45)	1139·84 (1050·55 to 1239·17)	997·67 (935·36 to 1073·25)	724·36 (681·01 to 779·98)	539·59 (505·46 to 579·36)	354·56 (330·49 to 381·61)	300·65 (272·13 to 331·29)
Singapore	1336·32 (1248·45 to 1435·91)	1039·28 (953·97 to 1140·16)	886·85 (829·37 to 955·35)	762·68 (713·67 to 815·41)	580·17 (541·74 to 621·72)	435·26 (406·18 to 467·15)	322·57 (300·82 to 347·42)	268·91 (250·57 to 291·58)
High-income North America	908·55 (855·86 to 966·12)	803·31 (757·29 to 857·26)	724·28 (680·49 to 771·77)	582·59 (547·08 to 622·84)	520·24 (488·61 to 554·32)	502·27 (472·46 to 535·83)	434·22 (408·58 to 461·77)	423·99 (379·01 to 477·72)
Canada	933·73 (874·48 to 998·95)	780·02 (724·18 to 840·72)	653·46 (608·4 to 704·34)	539·55 (502·63 to 579·42)	475·38 (439·75 to 513·02)	426·24 (398·21 to 459·64)	356·99 (333·44 to 386·92)	340·36 (312·44 to 372·12)
Greenland	1961·69 (1753·03 to 2192·23)	1361·04 (1232·99 to 1507·14)	1176·63 (1070·09 to 1284·05)	1152·27 (1039·31 to 1278·9)	1147·64 (1026·35 to 1280·64)	1198·31 (1093·09 to 1310·95)	772·22 (700·52 to 850·06)	660·5 (551·5 to 791·76)
USA	906 (848·61 to 967·88)	805·52 (755·8 to 865·5)	730·77 (683·43 to 783·83)	586·77 (547·14 to 631·34)	525·18 (490·49 to 564·34)	510·75 (476·83 to 548·98)	443·3 (414·17 to 475·95)	434·18 (382·27 to 495·76)
Alabama	1019·39 (817·06 to 1256·42)	850·37 (770·18 to 941·51)	774·37 (700·5 to 860·96)	615·73 (557·36 to 682·02)	570·9 (514·77 to 631·78)	579·17 (523·36 to 642·27)	567·85 (513·09 to 628·62)	562·16 (433·95 to 716·09)
Alaska	1135·64 (958·97 to 1339·66)	963·06 (869·13 to 1076·01)	773·74 (700·24 to 862·8)	629·06 (565·73 to 701·18)	627·52 (567·22 to 695·23)	605·76 (546·65 to 672·21)	476·48 (429·96 to 527·1)	476·38 (386·25 to 590·32)
Arizona	885·8 (699·92 to 1101·62)	740·78 (668·05 to 822·51)	694·89 (632·07 to 767·59)	572·58 (518·07 to 630·9)	487·27 (442·23 to 538·56)	484·1 (440·23 to 533·92)	416·02 (372·68 to 451·06)	416·02 (315·7 to 542)
Arkansas	879·92 (695·46 to 1103·27)	750·42 (679·65 to 831·98)	689·59 (624·37 to 764·55)	570·88 (513·86 to 630·95)	552 (500·44 to 610·73)	568·98 (514·12 to 627·34)	529 (478·14 to 588·11)	547·64 (422·28 to 701·1)
California	845·63 (681·63 to 1045·85)	746·5 (683·64 to 819·04)	697·93 (637·65 to 765·55)	573·62 (523·17 to 632·2)	512·39 (469·66 to 560·74)	465·85 (425·09 to 512·98)	380·6 (348·24 to 416·74)	358·41 (279·83 to 456·82)
Colorado	847·68 (671·46 to 1047·95)	743·47 (672·19 to 826·85)	658·63 (595·66 to 730·09)	541·26 (489·94 to 602·04)	477·01 (432·21 to 527·02)	483·44 (435·98 to 537·85)	418·61 (378·81 to 460·85)	402·98 (308·31 to 515·98)
Connecticut	865·6 (685·88 to 1094·69)	782·08 (706·34 to 864·29)	674·97 (609·4 to 749·23)	558·06 (503·31 to 620·63)	477·8 (429·27 to 526·97)	457·01 (412·04 to 507·48)	377·56 (339·68 to 420·16)	367·42 (276·9 to 470·46)
Delaware	984·18 (795·14 to 1185·39)	858·18 (777·34 to 949·99)	799·41 (725·49 to 886·66)	627·76 (568·57 to 693·31)	580·29 (525·46 to 642·06)	544·76 (490·93 to 601·52)	476·85 (431·64 to 524·78)	445·2 (355·75 to 554·51)
Washington, DC	1024·52 (825·42 to 1251·37)	940·49 (849·29 to 1044·32)	876·28 (788·79 to 972·53)	696·1 (624·32 to 776·47)	691·79 (622·45 to 764·26)	582·77 (520·54 to 650·63)	597·43 (538·67 to 663·99)	494·36 (389·43 to 623·39)
Florida	858·71 (673·78 to 1060·78)	739·37 (668·09 to 815·42)	681·04 (611·97 to 751·95)	561·84 (505·72 to 624·05)	485·69 (437·82 to 535·15)	471·2 (426·08 to 521·51)	404·95 (364·81 to 446·32)	405·45 (313·46 to 529·64)
Georgia	994·3 (794·56 to 1238)	855·55 (772·2 to 942·53)	779·15 (703·75 to 857·92)	631 (570·49 to 698·43)	581·61 (525·41 to 638·74)	588·52 (532·7 to 649·03)	519·26 (469·46 to 573·35)	492·72 (380·33 to 628·41)
Hawaii	944·79 (766·86 to 1143·89)	873·22 (789·96 to 969·11)	689·17 (623·86 to 760·8)	458·29 (412·05 to 509·13)	423·85 (381·98 to 469·66)	377·44 (338·48 to 418·76)	328·97 (296·16 to 364·28)	324·43 (258·15 to 403·13)
Idaho	820·37 (649·89 to 1017·4)	706·18 (638·08 to 787)	655·19 (589·56 to 732·19)	521·97 (469·99 to 582·82)	480·88 (433·99 to 533)	486·49 (440·2 to 542·29)	448·1 (405·78 to 499·89)	443·94 (348·76 to 565·44)
Illinois	926·69 (740·49 to 1142·32)	839·75 (761·41 to 930·17)	770·23 (698·75 to 848·96)	603·48 (548·83 to 667·34)	541·99 (491·6 to 598·01)	515·58 (469·11 to 571·67)	433·18 (393·49 to 480·3)	418·64 (320·79 to 541·99)
Indiana	881·41 (703·03 to 1084·47)	806·63 (734·07 to 889·48)	742·24 (672·14 to 818·58)	591·92 (538·31 to 652·52)	536·55 (486·01 to 590·59)	545·24 (492·18 to 599·55)	491·68 (446·99 to 542·44)	496·29 (385·35 to 646·92)
Iowa	768·68 (610·3 to 952·29)	703·71 (635·94 to 776·09)	655·35 (586·87 to 723·15)	498·06 (448·87 to 551·92)	444·67 (401·93 to 490·98)	457·17 (413·01 to 506·35)	419·38 (379·44 to 464·36)	412·38 (310·39 to 550·64)
Kansas	768·01 (604·17 to 955·52)	707·1 (641·24 to 782·68)	637·65 (576·71 to 706·17)	523·02 (472·36 to 579·28)	453·1 (409·5 to 497·35)	487·73 (440 to 541·68)	449·83 (406·33 to 495·68)	440·44 (330·28 to 570·83)
Kentucky	912·51 (735·55 to 1142·39)	807·21 (730·67 to 895·07)	772·25 (694·83 to 857·11)	613·03 (551·48 to 678·84)	559·95 (504·79 to 619·59)	576·04 (524·41 to 637·86)	559·41 (507·46 to 619·8)	575·57 (447·41 to 736·52)
Louisiana	992·73 (793·51 to 1229·74)	868·77 (788·82 to 954·79)	790·67 (712·85 to 874·02)	651·46 (585·36 to 723·26)	602·39 (547 to 661·27)	609·13 (550·28 to 674·61)	539·44 (487·4 to 590·98)	538·38 (414·96 to 694·14)
Maine	914·15 (725·99 to 1131·67)	804·3 (728·98 to 890·89)	732·54 (658·65 to 814·48)	557·82 (504·46 to 621·68)	506·66 (455·77 to 563·76)	506·58 (454·33 to 561·95)	448·41 (403·95 to 495·9)	479·45 (377·11 to 607·56)
Maryland	982·8 (788·06 to 1233·85)	887·52 (804·69 to 982·21)	768·68 (693·88 to 849·26)	614·48 (553·58 to 684·66)	561·12 (507·63 to 618·35)	551·48 (498·17 to 611·02)	442·61 (401·8 to 488·21)	438·24 (336·75 to 568·41)
Massachusetts	883·74 (713·66 to 1099·3)	794·48 (725·96 to 877·09)	688·82 (623·5 to 764·14)	563·16 (510·34 to 624·14)	488·85 (444·18 to 540·03)	472·38 (428·87 to 522·45)	384·34 (348·12 to 423·57)	385·03 (294·98 to 496·03)
Michigan	905·39 (721·93 to 1111·89)	810·16 (735·52 to 897·39)	747·03 (675·23 to 829·63)	595·74 (540·34 to 661·65)	546·36 (491·66 to 605·76)	534·99 (483·46 to 593·42)	475·3 (429·56 to 526·87)	469·84 (356·73 to 606·46)
Minnesota	784·35 (619·64 to 997·5)	726·08 (657·41 to 804·2)	635·46 (575·87 to 702·3)	494·03 (445·77 to 550·66)	452·22 (409·68 to 498)	448·2 (406·62 to 495·14)	381·66 (346·54 to 423·39)	372·52 (281·08 to 481·07)
Mississippi	1035·74 (831·44 to 1290·49)	886·33 (798·04 to 979·43)	802·88 (724·87 to 890·92)	643·71 (580·77 to 711·31)	585·95 (528·01 to 648·01)	623·27 (563·37 to 686·5)	576·79 (521·66 to 635·82)	568·88 (427·25 to 738·34)
Missouri	867·19 (691·24 to 1067·1)	790·75 (721·27 to 873·13)	732·6 (663·26 to 808·9)	587·87 (532·78 to 650·15)	531·96 (483·28 to 587·35)	544·8 (493·9 to 602·25)	490·27 (444·72 to 541·64)	479·96 (363·6 to 615·18)
Montana	871·52 (710·26 to 1060·59)	771·78 (695·84 to 858·46)	702·24 (634·48 to 778·23)	572·85 (515·33 to 639·68)	509·07 (458·75 to 562·13)	495·96 (448·89 to 555·32)	458·72 (414·14 to 510·67)	472·84 (377·66 to 593·83)
Nebraska	755·93 (603·77 to 931·85)	708·47 (641·83 to 789·4)	656·36 (594·41 to 728·55)	521·26 (472·3 to 582·07)	464·4 (420·91 to 516·6)	433·21 (411·77 to 506·27)	416·26 (374·24 to 465·47)	415·28 (326·32 to 520·8)
Nevada	1158·59 (955·83 to 1385·3)	914·04 (828·18 to 1014·83)	858·56 (779·62 to 956·8)	738·52 (664·53 to 824)	678·83 (615·82 to 756·46)	662·14 (599·04 to 734·39)	537·33 (487·37 to 595·48)	496·29 (389·25 to 633·96)
New Hampshire	896·19 (725·65 to 1103·49)	766·42 (688·1 to 855·97)	720·57 (650·35 to 798·87)	567·26 (509·66 to 634·39)	499·12 (448·5 to 554·86)	503·03 (456·24 to 558·47)	415·44 (372·84 to 460·4)	427·13 (337·37 to 539·95)
New Jersey	950·62 (758·96 to 1168·25)	847·97 (769·64 to 937·31)	758·53 (685·87 to 840·48)	608 (550·71 to 674·93)	538·21 (489·17 to 592·3)	498·26 (451·12 to 549·56)	401·25 (362·01 to 443·78)	395·84 (305·08 to 503·39)
New Mexico	906·46 (720·99 to 1119·51)	786·8 (711·86 to 873·54)	716·57 (646·62 to 792·17)	555·61 (499·28 to 615·9)	503·55 (456·52 to 557·43)	491·01 (443·74 to 544·45)	448·11 (407·84 to 496·31)	455·29 (359·63 to 570·01)
New York	956·37 (782·92 to 1169·87)	862·62 (788·66 to 946·79)	771·72 (701·41 to 845·27)	616·06 (563·37 to 676·2)	542·14 (495·76 to 593·63)	475·12 (431·47 to 522·76)	388·23 (353·56 to 426·83)	369·94 (282·13 to 473·1)
North Carolina	946·77 (753·26 to 1179·82)	841·93 (762·68 to 932·33)	757·38 (682·63 to 838·95)	592·7 (534·91 to 655·82)	550·38 (498·18 to 607·94)	562·06 (508·37 to 622·98)	485·03 (437·68 to 541·81)	479·54 (369·26 to 622·31)
North Dakota	814·6 (673·2 to 979·12)	717·19 (644·66 to 794·84)	643·98 (579·34 to 712·39)	512·11 (460·64 to 567·86)	442·45 (400·51 to 490)	436·96 (393·73 to 487·21)	394·91 (355·58 to 438·62)	409·75 (331·88 to 505·9)
Ohio	914·02 (739·67 to 1120·17)	822·25 (749·6 to 900·89)	750·55 (682·36 to 825·72)	617·58 (560·66 to 679·74)	546·28 (497·56 to 599·2)	541·64 (489·83 to 592·49)	491·21 (446·92 to 536·78)	502·09 (389·82 to 644·69)
Oklahoma	815·7 (645·15 to 1026·25)	725·61 (660·91 to 801·56)	682·57 (617·26 to 751·53)	575·4 (522·3 to 634·72)	544·54 (493·71 to 600·43)	584·49 (527·2 to 645·18)	552·56 (498·17 to 611·23)	558·22 (426·12 to 715·82)
Oregon	807·21 (645·59 to 1007·79)	725·5 (656·94 to 801·52)	657·75 (594·49 to 730·43)	538·61 (486·06 to 597·43)	502·53 (454·75 to 559·53)	496·03 (448·16 to 551·16)	439·38 (398·47 to 486·88)	420·12 (316·57 to 544·57)
Pennsylvania	972·52 (787·63 to 1197·96)	862·58 (786·01 to 948·21)	776·69 (705·97 to 856·03)	615·41 (559·23 to 678·88)	541·31 (490·97 to 593·49)	513·89 (468·02 to 564)	448·04 (406·76 to 490·51)	448·48 (352·77 to 557·66)
Rhode Island	902·5 (728·66 to 1102·79)	815·14 (735·93 to 908·59)	732·82 (661·99 to 816·99)	555·34 (498·37 to 616·55)	501·84 (453·52 to 557·96)	474·65 (426·36 to 529·12)	411·44 (371·02 to 456·57)	431·01 (342·05 to 547·52)
South Carolina	1091·91 (865·83 to 1350·39)	903·3 (814·71 to 998·85)	794·31 (711·97 to 870·14)	643·06 (577·05 to 710·15)	585·39 (525·27 to 644·17)	577·11 (518·48 to 637·89)	517·92 (464·86 to 568·06)	506·58 (384·43 to 650·23)
South Dakota	798·29 (647·42 to 982·45)	734·03 (664·37 to 817·53)	667·16 (601·6 to 740·88)	518·31 (465·14 to 579·36)	451·9 (406·21 to 504·35)	447·11 (402·95 to 497·28)	414·02 (372·45 to 461·62)	427·86 (341·76 to 539·6)
Tennessee	935·43 (744·67 to 1156·65)	818·61 (739·1 to 908·64)	755·74 (684·26 to 836·6)	596·65 (538·06 to 662·68)	558·96 (503·24 to 617·7)	578·82 (524·86 to 639·34)	540·62 (489·49 to 596·55)	542·31 (411·52 to 704·78)
Texas	845·84 (661·61 to 1046·73)	738·73 (675·06 to 815·49)	695·96 (636·56 to 773·03)	586·87 (531·22 to 652·29)	523·58 (475·78 to 577·43)	545·04 (485·44 to 586·25)	449·08 (425·46 to 515·01)	445·04 (342·99 to 569·2)
Utah	834·7 (672·04 to 1024·25)	720·7 (652·34 to 798·87)	653·83 (593·32 to 722·18)	546·6 (495·54 to 602·39)	470·03 (426·94 to 520·59)	479·7 (436·1 to 528·96)	433·48 (395·11 to 478·42)	433·29 (345·38 to 548·53)
Vermont	897·54 (731·62 to 1065·99)	793·58 (716·03 to 877·72)	693·95 (624·67 to 776·64)	559·68 (503·11 to 624·87)	509·14 (457·38 to 560·67)	489·29 (442·43 to 538·52)	387·28 (346·85 to 429·66)	406·54 (329 to 502·06)
Virginia	968·19 (765·76 to 1197·53)	848·95 (772·36 to 932·14)	744·25 (676·09 to 819·63)	602 (546·21 to 665·29)	541·31 (491·51 to 599·23)	447·59 (485·97 to 594·21)	435·08 (405·88 to 497·57)	435·05 (331·25 to 561·58)
Washington	817·78 (652·76 to 1014·01)	735·04 (664·84 to 816·33)	686·26 (619·62 to 759·74)	550·56 (497·44 to 606·28)	492·63 (442·02 to 543·78)	477·74 (430·27 to 527·58)	416·19 (375·54 to 458·64)	398·81 (303·46 to 514·95)
West Virginia	922·03 (739·17 to 1150·48)	792·72 (716·58 to 875·56)	817·2 (730·85 to 908·63)	623·54 (562·45 to 695·59)	549·74 (493·36 to 609·49)	590·75 (532·53 to 653·56)	554·87 (499·6 to 613·91)	589·97 (454·17 to 772·96)
Wisconsin	839·05 (663·2 to 1048·46)	775·45 (701·03 to 856·94)	734·86 (612·18 to 754·59)	534·86 (482·4 to 593·33)	491·27 (443·44 to 541·05)	475·79 (428·69 to 526·75)	420·85 (380·33 to 463·81)	428·59 (325·18 to 559·89)
Wyoming	868·15 (712·66 to 1045·39)	771·95 (694·18 to 862·09)	681·17 (615·06 to 758·17)	572·16 (516·64 to 640·87)	513·71 (464·55 to 570·54)	502·94 (450·03 to 560·36)	470·29 (426·04 to 524·34)	456·61 (370·65 to 564·76)
Southern Latin America	1182·43 (1125·13 to 1237·51)	1090·59 (1038·88 to 1146·44)	950·13 (902·78 to 1001·32)	764·96 (728·05 to 805·35)	650·45 (616·05 to 687·31)	561·53 (530·41 to 591·93)	506·37 (479·43 to 533)	484·92 (442 to 530·21)
Argentina	1050·17 (982·12 to 1121·29)	952·96 (892·22 to 1024·66)	891·27 (834·97 to 957·08)	747·08 (700·34 to 799·72)	654·85 (611·63 to 704·75)	580·72 (538·7 to 624·1)	529·74 (495·4 to 564·91)	522·16 (461·04 to 593·3)
Chile	1623·35 (1522·41 to 1743·7)	1613·6 (1507·51 to 1728·78)	1312·52 (1227·44 to 1409·94)	879·98 (810·77 to 958·16)	670·54 (618·77 to 726·42)	514·4 (474·69 to 559·47)	454·83 (408·61 to 510·67)	404·52 (372·94 to 440·27)
Uruguay	999·41 (934·01 to 1075·24)	830·56 (755·58 to 911·99)	822·45 (748·4 to 906·48)	726·77 (658·69 to 805·75)	621·25 (560·8 to 691·09)	553·29 (502·58 to 611·35)	488·44 (453·66 to 527·64)	467·02 (412·68 to 530·38)
Western Europe	1024·4 (988·35 to 1061·86)	864·94 (841·09 to 889·25)	778 (757·87 to 799·24)	643·36 (626·53 to 660·56)	533·88 (523·85 to 544·26)	447·18 (438·87 to 455·82)	366·28 (361·08 to 371·86)	342·56 (330·5 to 354·6)

Supplemental Results Table 3c: Age-standardised mortality rates by location, females, 1950, 1960, 1970, 1980, 1990, 2000, 2010, 2019

Location	1950	1960	1970	1980	1990	2000	2010	2019
Andorra	539·77 (420·34 to 685·05)	538·9 (419·47 to 674·04)	509·45 (401·61 to 620·32)	450·97 (359·84 to 581·92)	399·46 (325·08 to 521·5)	334·03 (268·09 to 439·36)	311·52 (253·62 to 395·73)	322·26 (242·56 to 411·66)
Austria	1114·74 (1045·21 to 1191·92)	913·88 (850·36 to 985·73)	862·84 (801·35 to 930·82)	721·68 (669·82 to 774·93)	567·15 (528·26 to 610·24)	465·83 (434·14 to 501·5)	378·64 (373·14 to 384·3)	340·84 (312·64 to 371·56)
Belgium	1022·93 (959·49 to 1096·04)	885·51 (819·88 to 954·73)	814·62 (762·32 to 872·46)	676·87 (626·74 to 732·43)	541·54 (501·22 to 588·73)	467·5 (433·31 to 504·81)	396·77 (391·75 to 401·86)	363·13 (336·09 to 394·82)
Cyprus	1179·18 (1012·19 to 1360·79)	1105·58 (955·86 to 1256·97)	1050·56 (904·89 to 1246·86)	1030·88 (942·47 to 1125·81)	944·8 (876·51 to 1023·02)	685·13 (635·67 to 740·52)	483·25 (445·69 to 526·35)	453·23 (396·96 to 520·92)
Denmark	957·57 (896·3 to 1031·33)	806·78 (752·95 to 867·11)	694·93 (650·65 to 745·24)	620·83 (611·98 to 629·77)	593·53 (583·96 to 602·64)	532·29 (523·62 to 541·01)	446·4 (439·11 to 453·36)	387·35 (356·75 to 423·23)
Finland	1167·55 (1088·47 to 1255·95)	938·32 (876·23 to 1005·81)	781·97 (781·09 to 802·54)	599·81 (590·14 to 609·01)	545·57 (536·88 to 554·58)	457·66 (450·12 to 466·02)	368·65 (362·16 to 375·76)	332·63 (305·25 to 364·28)
France	982·61 (919·35 to 1055·24)	825·33 (762·61 to 897)	710·37 (656·25 to 768·95)	577·92 (535·77 to 625·77)	458·2 (429·73 to 492·92)	396·02 (368·87 to 426·44)	324·91 (303·99 to 347·88)	295·29 (268·55 to 325·2)
Germany	983·3 (862·96 to 1135·24)	918·9 (856·3 to 988·18)	867·3 (815·25 to 931·83)	703·82 (657·41 to 752·07)	581·57 (576·65 to 586·62)	465·46 (460·81 to 470·12)	395·46 (391·37 to 399·58)	378·56 (346·74 to 413·36)
Greece	854·66 (797·62 to 915·41)	746·9 (697·16 to 806·63)	672·43 (624·03 to 726·55)	627·8 (583·94 to 676·16)	557·05 (517·61 to 601·31)	510·64 (473·36 to 551·5)	419·6 (390·2 to 451·14)	395·01 (352·61 to 449·36)
Iceland	788·79 (748·61 to 834·54)	731·76 (703·72 to 759·1)	677·67 (652·74 to 704·76)	524·58 (504·37 to 546·26)	487·13 (466·07 to 509·57)	419·04 (395·93 to 440·53)	304·99 (285·83 to 325·89)	262·49 (232·98 to 293·97)
Ireland	1180·98 (1105·11 to 1263·95)	961·06 (889 to 1037·48)	860·1 (801·49 to 921·02)	765·76 (707·48 to 829·2)	643·08 (598·13 to 693·64)	554·15 (511·79 to 601·41)	395·29 (364·94 to 429·48)	362·28 (328·69 to 399·23)
Israel	817·71 (763·18 to 877·81)	802·24 (743·13 to 868·37)	842·66 (777·75 to 913·37)	738·75 (678·38 to 803·13)	570·25 (515·58 to 631·5)	492·96 (445·13 to 544·57)	370·77 (341·46 to 404·72)	336·33 (294·31 to 384·65)
Italy	1061·82 (993·48 to 1137·29)	855·92 (795·07 to 929·68)	744·67 (693·11 to 803·63)	637·82 (594·82 to 687·81)	501·56 (469·33 to 539·24)	412·25 (383·67 to 444·75)	339·61 (336·51 to 342·95)	313·35 (288·98 to 340·01)
Luxembourg	1166·65 (1084·99 to 1259·6)	971·84 (902·57 to 1047·2)	840·07 (785·2 to 900·66)	730·04 (672·95 to 790·62)	579·98 (536·12 to 631·71)	485·63 (443·93 to 529·87)	387·58 (368·58 to 406·72)	320·26 (282·97 to 364·24)
Malta	1210·83 (1124·85 to 1312·38)	1002·5 (919·57 to 1095·98)	912·55 (831·46 to 1003·63)	824·79 (741·34 to 916·2)	563·42 (505·16 to 626·2)	477·87 (428·15 to 531·64)	359·15 (327·2 to 394·13)	321·95 (275·39 to 377·15)
Monaco	1067·67 (947·21 to 1218·72)	880·94 (766·38 to 1006·84)	710·19 (620·23 to 825·13)	564·36 (484·9 to 643·27)	465·22 (366·55 to 553·2)	445·75 (339·91 to 541·12)	451·38 (363·51 to 536·87)	415·63 (323·21 to 499·27)
Netherlands	907·61 (897·61 to 918·02)	759·61 (751·87 to 767·7)	686·48 (678·98 to 694·26)	545·7 (539·76 to 551·92)	501·19 (495·59 to 507·04)	485·32 (479·79 to 491·26)	397·07 (391·91 to 401·97)	379·16 (349·2 to 415·97)
Norway	815·87 (761·87 to 876·32)	724·86 (675·68 to 774·96)	639·36 (598·19 to 687·19)	537·56 (500·15 to 573·44)	503·35 (469·13 to 539·72)	447·1 (439·93 to 454·65)	374·73 (368·33 to 381·52)	332·67 (307·53 to 361·28)
Portugal	1313·39 (1222·52 to 1414·29)	1041·18 (969·36 to 1115·45)	970·47 (904·6 to 1041·21)	764·22 (712·12 to 825·02)	643·17 (598·07 to 694·97)	518·03 (481·59 to 557·46)	386·39 (360·97 to 416·29)	341·33 (303·72 to 385·85)
San Marino	681·1 (498·15 to 858·34)	668·9 (534·07 to 809·43)	615·93 (533·1 to 701·79)	524·06 (447·03 to 616·5)	408·13 (336·07 to 497·68)	339·57 (275·84 to 420·43)	358·18 (260·01 to 471·27)	341·4 (237·02 to 484·14)
Spain	1206·09 (1124·85 to 1296·47)	866·46 (808·53 to 926·06)	780·73 (728·46 to 835·41)	585·63 (545·24 to 630·25)	497·36 (461·62 to 532·76)	396·93 (393·11 to 400·57)	319·3 (316·05 to 322·47)	297·92 (273·71 to 326·53)
Sweden	926·36 (864·76 to 994·51)	774·44 (725·19 to 829·88)	651·04 (631·53 to 646·5)	564·36 (544·01 to 557·34)	477·77 (471·64 to 483·92)	419·54 (413·56 to 424·88)	364·43 (359·33 to 369·81)	336·71 (309·03 to 368·53)
Stockholm	936·5 (709·96 to 1177·78)	792·02 (606·34 to 1022·92)	663·4 (525·96 to 825·34)	569·87 (549·58 to 593·02)	501·42 (481·84 to 520·77)	421·84 (406·24 to 437·3)	364·47 (350·17 to 378·19)	332·01 (275·73 to 399·05)
Sweden except Stockholm	924·52 (851·02 to 1003·36)	771·27 (711·11 to 837·96)	633·46 (600·41 to 662·93)	546·97 (538·99 to 554·14)	472·74 (466·06 to 479·23)	418·94 (412·61 to 425·09)	364·53 (358·73 to 370·24)	338·35 (309·35 to 372·74)
Switzerland	968·42 (904·96 to 1038·88)	811·96 (757·52 to 870·66)	703·87 (658·92 to 755·15)	549·55 (512·74 to 586·65)	452·31 (423·3 to 483·53)	389·65 (364·57 to 417·42)	322·56 (317·55 to 327·46)	294·14 (269·01 to 322·83)
UK	988·43 (933·15 to 1046·71)	838·21 (787·23 to 894·37)	759·91 (713·43 to 806·47)	672·13 (633·01 to 717·85)	583·81 (547·94 to 622·31)	506·1 (476·73 to 539·3)	406·24 (381·6 to 433·27)	397·09 (360·52 to 439·42)
England	959·57 (898·42 to 1024·61)	808·98 (753·54 to 870·82)	742·36 (690·59 to 798·26)	658·87 (615·24 to 713·4)	573·12 (531·84 to 618·43)	497·02 (461·8 to 536·37)	397·03 (368·88 to 429·15)	388·84 (346·66 to 441·01)
East Midlands	975·26 (776·66 to 1194·69)	824·79 (639·08 to 1049·88)	756·17 (600·44 to 937·09)	668·74 (597·28 to 751·19)	568·73 (510·41 to 632·44)	500·42 (449·83 to 555·89)	402·44 (360·58 to 447·43)	405·54 (332·81 to 485·56)
Derby	1038·54 (773·25 to 1353·7)	882·13 (625·11 to 1201·13)	808·67 (604·64 to 1091·43)	711·23 (608·39 to 831·26)	607·69 (529·62 to 696·5)	503·99 (434·12 to 578·09)	433·66 (377·13 to 497·17)	411·91 (326·22 to 513·14)
Derbyshire	973·01 (726·45 to 1270·74)	825·65 (597·26 to 1144·81)	757·6 (573·31 to 990·73)	675·43 (588·91 to 782·02)	581·88 (514·67 to 662·93)	502·75 (442·51 to 572·62)	398·78 (349·47 to 453·97)	399·91 (311·12 to 502·4)
Leicester	1071·43 (793·41 to 1397·85)	921·88 (655·02 to 1254·38)	845·34 (634·16 to 1119·78)	747·17 (638·82 to 873·21)	604·44 (522·84 to 691·14)	566·07 (490·72 to 646·65)	441·48 (382·01 to 524·81)	411·89 (322·63 to 515·84)
Leicestershire	888·09 (651·35 to 1168·39)	754·66 (534·74 to 1041·26)	688·43 (514·22 to 897·12)	609·53 (520·57 to 708·92)	520·26 (453·18 to 597·66)	460·58 (401·46 to 528·1)	359·41 (314·81 to 416·13)	361·04 (280·78 to 461·99)
Lincolnshire	957·42 (681·76 to 1255·93)	808·41 (563·81 to 1106·24)	744·21 (565·94 to 978·41)	661·38 (566·86 to 769·17)	558·7 (486·15 to 634·22)	493·65 (433·65 to 561·27)	395·27 (343·9 to 448·55)	401·28 (319·46 to 503·18)
Northamptonshire	945·82 (695·81 to 1247·99)	799·99 (575·64 to 1119·14)	730·22 (545·44 to 947·29)	641·38 (551·94 to 742·9)	559·58 (490·61 to 637·14)	479·16 (421·55 to 547·49)	402·42 (349·83 to 460·66)	430·24 (341·18 to 539·19)
Nottingham	1059·16 (752·49 to 1399·06)	904·4 (629·82 to 1218·45)	826·91 (622·68 to 1073·02)	734·6 (624·34 to 862·34)	616·28 (534·26 to 708·79)	619·05 (538·25 to 708·94)	474·55 (409·99 to 546·58)	433·6 (327·2 to 556·54)
Nottinghamshire	967·88 (720·76 to 1269·44)	816·78 (582·8 to 1115·91)	745·71 (568·85 to 960·65)	659·76 (569·04 to 759·56)	569·85 (501·69 to 647·44)	498·87 (437·26 to 568·84)	412·1 (363·13 to 470·2)	436·5 (344·29 to 544·89)
Rutland	880·36 (639·28 to 1190·03)	739·43 (511·45 to 1038·97)	671·68 (491·93 to 920)	602·93 (486·93 to 724·6)	529·97 (448·29 to 626·46)	424·15 (357·25 to 504·12)	339·27 (280·78 to 405·17)	330·57 (249·45 to 440·29)
East of England	890·56 (714·85 to 1115·15)	753·53 (578·82 to 956·13)	688·74 (551·17 to 857·8)	623·14 (554·86 to 704·46)	540·53 (487·97 to 601·85)	465·69 (419·99 to 518·62)	375·89 (337·99 to 418·37)	370·48 (303·38 to 449·75)
Bedford	908·2 (661 to 1231·38)	766·38 (530·17 to 1058·62)	684·97 (507·87 to 903·41)	599·8 (503 to 708·44)	555·13 (477·86 to 642·04)	480·52 (414·81 to 552·35)	403·14 (347·54 to 467·26)	405·88 (306·58 to 516·61)
Cambridgeshire	830·64 (615·31 to 1133·78)	702·41 (490·72 to 965·81)	631·09 (465·88 to 834·62)	576·07 (493·73 to 676·47)	516 (450·96 to 590·21)	464·1 (406·12 to 533·32)	343·04 (298·92 to 392·42)	342·68 (268 to 438·2)
Central Bedfordshire	934·79 (675·48 to 1246·53)	795·28 (555·61 to 1108·72)	717·12 (528·36 to 960·97)	638·07 (536·97 to 752·76)	569·63 (500·05 to 653·35)	462·29 (400·08 to 539·29)	371·11 (325·16 to 426·57)	347·58 (270·34 to 443·12)
Essex	888·58 (669·35 to 1149·86)	760·49 (545·25 to 1037·3)	703·84 (539·56 to 908·85)	642·88 (558·38 to 744·08)	541·91 (477·54 to 609·95)	457·71 (405 to 518·11)	379·06 (335·63 to 427·04)	394·34 (311·91 to 496·42)
Hertfordshire	862·25 (644·98 to 1132·42)	734·62 (522·67 to 991·2)	680·8 (504·15 to 894·23)	638·58 (555·99 to 739·16)	541·51 (478·9 to 616·88)	476·01 (419·89 to 540·27)	371·56 (328·43 to 423·97)	358·07 (281·14 to 455·13)
Luton	998·61 (742·92 to 1311·24)	861·36 (600·5 to 1208·19)	792·54 (593·45 to 1044·1)	710·54 (603·44 to 830·1)	593·05 (513·98 to 678·53)	523·42 (451·65 to 601·79)	431·76 (375·25 to 502·48)	424·52 (331·32 to 537·89)
Norfolk	882·15 (668·19 to 1164·87)	738·46 (532·63 to 1028·61)	661·13 (498·26 to 864·9)	584 (502·47 to 671·87)	532·2 (469·33 to 602·29)	453·13 (398·74 to 515·4)	375·18 (328·32 to 426·75)	357·75 (285·41 to 452·94)
Peterborough	956·08 (689·54 to 1284·61)	808·15 (568·9 to 1117·11)	730·75 (536·47 to 977·54)	652·79 (556·41 to 769·13)	593·21 (521·49 to 684·98)	517·88 (451·63 to 594·61)	427·6 (371·16 to 497·74)	405·11 (311·95 to 518·46)
Southend-on-Sea	995·56 (746·32 to 1320·23)	837·59 (579·08 to 1158·73)	752·15 (566·99 to 994·69)	661·73 (554·35 to 775·49)	578·73 (498·86 to 663·44)	501·82 (433·08 to 578·52)	414·52 (355·72 to 476·82)	420·41 (321·7 to 553·01)
Suffolk	886·32 (649·65 to 1189·2)	747·64 (516·9 to 1033·79)	680·08 (507·86 to 888·55)	607·85 (524·91 to 703·65)	519·72 (459·09 to 587·76)	451·97 (398·33 to 512·85)	366·14 (320·25 to 413·74)	362·28 (289·34 to 454)
Thurrock	965·9 (702·61 to 1312·62)	832·68 (578·33 to 1123·62)	759·98 (559·65 to 999·93)	681·82 (576·27 to 810·02)	587·82 (509·63 to 675·73)	496·89 (432·02 to 566·76)	405·07 (347·75 to 466·03)	386·08 (299·38 to 487·88)
Greater London	927·31 (755·71 to 1117·45)	791·72 (627·51 to 984·89)	728·2 (582·84 to 885·82)	638·78 (567·31 to 717·91)	561·93 (506·12 to 625·28)	499·38 (449·33 to 554·47)	364·52 (327·51 to 408·73)	350·96 (288·85 to 425·99)
Barking and Dagenham	1027·44 (766·4 to 1325·95)	865·13 (618·24 to 1155·03)	784·4 (587·25 to 1014·15)	675·73 (573·1 to 793·76)	599·01 (521·16 to 687·09)	543·12 (474·51 to 618·59)	431·58 (376·47 to 494·1)	439·76 (341·19 to 562·67)
Barnet	857·3 (627·29 to 1124·69)	726·77 (524·61 to 992·49)	655·47 (485·56 to 856·34)	564·52 (477·81 to 657·71)	508·46 (440·26 to 584·15)	441·1 (382·75 to 505·06)	355·69 (305·59 to 408·84)	311·49 (240·76 to 398·49)
Bexley	863·94 (642·51 to 1147·33)	727·18 (508·41 to 990·12)	655·39 (490·25 to 856·4)	563·68 (472·27 to 659·72)	504·5 (438·39 to 577·14)	442·4 (382·53 to 504·36)	334·09 (289·75 to 383·19)	355·78 (270·35 to 484·08)
Brent	935·69 (706·18 to 1214·78)	801·81 (578·93 to 1078·24)	735·51 (554·8 to 962·17)	642·01 (548·38 to 748·44)	564·27 (488·36 to 645·1)	495·45 (430·15 to 569·24)	320·75 (277·63 to 368·25)	324·86 (252·98 to 416·31)
Bromley	848·94 (633·84 to 1109·19)	717·04 (503·28 to 972·98)	652·8 (497·79 to 843·87)	565·43 (480·78 to 665·16)	488·78 (428·65 to 560·58)	443·65 (387·75 to 510·02)	336·17 (293·61 to 390·37)	314·82 (244·94 to 404·16)
Camden	921·36 (682·96 to 1209·04)	814·94 (588·25 to 1099·02)	768·47 (576·25 to 991·48)	702·39 (598·29 to 811·17)	618·16 (538·81 to 704·76)	540·56 (471·63 to 614·54)	397·94 (342·08 to 455·43)	385·8 (300·64 to 490·09)
Croydon	907·81 (658·77 to 1187·15)	772·83 (548·25 to 1037·61)	714·23 (539·2 to 921·05)	642·86 (547·9 to 746·19)	569·77 (493·34 to 651·96)	486·72 (427·18 to 560·11)	365·67 (320·06 to 425·24)	391·59 (303·05 to 503·45)
Ealing	929·92 (686 to 1221·79)	792·89 (558·25 to 1100·56)	727·29 (539·31 to 941·15)	641·23 (548·62 to 740·79)	561·75 (491·86 to 641·17)	479·7 (419·79 to 547·79)	339·97 (296·18 to 386·09)	324·76 (250·09 to 417·72)
Enfield	891·72 (668·13 to 1190·9)	749·02 (536·57 to 1015·55)	675·38 (505·12 to 882·35)	580·15 (494·95 to 676·92)	514·11 (447·4 to 588·26)	489·94 (425·71 to 560·97)	349·86 (301·48 to 398·55)	327·22 (253·07 to 413·21)
Greenwich	980·07 (739·99 to 1284·7)	823·2 (586·73 to 1100·75)	744·81 (564·76 to 962·04)	646·56 (551·99 to 756·7)	588·46 (514·38 to 674·26)	560·25 (487·42 to 645·97)	388·86 (347·69 to 461·65)	399·49 (299·97 to 494·06)
Hackney	983·58 (737·51 to 1277·13)	851·02 (595·67 to 1170·18)	805·52 (608·54 to 1071·6)	740·79 (639·59 to 856·35)	673·5 (589·52 to 771·88)	586·12 (510·57 to 666·83)	438·71 (381·69 to 504·42)	416·4 (318·99 to 522·97)
Hammersmith and Fulham	961·54 (714·26 to 1249·28)	840·38 (600·77 to 1154·98)	781·39 (589·29 to 1025·14)	716·9 (606 to 848·32)	642·11 (556·02 to 745·44)	555·15 (480·26 to 638·45)	380·08 (329·89 to 442·08)	349·08 (272·79 to 449·22)
Haringey	956·68 (735·79 to 1237·51)	818·5 (591·49 to 1081·52)	747·77 (565·88 to 955·8)	662·26 (565·18 to 772·21)	578·32 (503·8 to 661·51)	527·41 (457·79 to 598·48)	392·43 (338·6 to 453·23)	366·28 (283·82 to 465·19)
Harrow	873·18 (643·21 to 1154·56)	744·44 (532·44 to 1025·07)	684·94 (509·89 to 892·32)	596·63 (509·2 to 704·67)	481·5 (415·45 to 551·27)	429·94 (373·09 to 489·77)	311·73 (268·37 to 363·3)	311·62 (239·6 to 396·07)
Havering	872·01 (654·24 to 1146·27)	739 (523·7 to 1012·76)	676·49 (514·8 to 882·4)	598·57 (508·87 to 692·91)	517·33 (450·14 to 593)	449·99 (396·39 to 510·75)	360·12 (311·77 to 415·65)	334·95 (257·13 to 429·53)
Hillingdon	874·57 (655·61 to 1146·36)	743·08 (520·93 to 1003·69)	680·97 (510·72 to 893·75)	592·80 (505·37 to 695·12)	542·41 (475·99 to 624·95)	482·27 (433·55 to 564·44)	378·19 (328·73 to 435·41)	372·27 (293·35 to 477·06)
Hounslow	930·92 (696·08 to 1223·52)	796·79 (578·83 to 1058·25)	730·77 (541·41 to 959·11)	643·67 (549·76 to 752·07)	569·95 (496·87 to 654·69)	509·65 (446·78 to 583·23)	372·57 (323·88 to 429·55)	330·75 (255·13 to 425·32)
Islington	968·34 (724·61 to 1261·28)	841·41 (600·98 to 1137·01)	789 (598·88 to 1005·36)	720·74 (614·75 to 848·07)	626·19 (544·38 to 713·6)	592·16 (518·24 to 677·38)	415·21 (358·54 to 480·14)	396·64 (305·7 to 500·06)
Kensington and Chelsea	900·31 (655·91 to 1196·57)	815·88 (602·76 to 1113·5)	768·77 (568·9 to 1001·78)	697·95 (592·87 to 809·42)	562 (488·54 to 648·63)	416·73 (363·85 to 477·71)	317·48 (275·88 to 364·45)	334·94 (258·85 to 425·05)
Kingston upon Thames	830·2 (619·03 to 1094·16)	699·84 (480·59 to 952·57)	630·28 (470·15 to 824·65)	548·26 (468 to 645·13)	498·61 (433·25 to 569·86)	446·54 (389·27 to 514·01)	310·77 (270·28 to 360·66)	320·13 (247·6 to 410·05)
Lambeth	1008·68 (758·32 to 1315·96)	867·41 (624·68 to 1166·93)	801·15 (601·44 to 1024·86)	712·54 (607·13 to 829·41)	605·55 (533·87 to 689·93)	591·06 (518·78 to 675·36)	417·56 (361·69 to 481·53)	368·21 (284·23 to 470·46)
Lewisham	968·58 (725·43 to 1257·58)	817·82 (585·11 to 1106·88)	743·1 (557·05 to 963·88)	647·72 (551·62 to 750·66)	601·82 (523·29 to 681·08)	570·35 (498·71 to 649·76)	423·37 (365·94 to 485·02)	383·82 (301·5 to 483·88)
Merton	913·78 (685·37 to 1172·43)	777·64 (556·67 to 1073·54)	708·76 (538·13 to 916·07)	618·57 (527·38 to 724·68)	540·6 (469·17 to 622·38)	470·23 (407·07 to 540·98)	340·94 (295·9 to 395·04)	336·49 (256·44 to 433·6)
Newham	1023·51 (777·28 to 1325·46)	870·52 (620·47 to 1163·89)	802·99 (608·62 to 1044·87)	706·79 (609·1 to 826·13)	599·25 (522·36 to 682·42)	585·16 (511·05 to 668·6)	415·13 (361·69 to 473·68)	394·28 (304·75 to 496·75)
Redbridge	883·65 (662·24 to 1157·36)	748·51 (536·07 to 1022·9)	683·69 (506·83 to 879·66)	577·02 (488·94 to 678·48)	497·46 (432·21 to 566·42)	444·55 (390·27 to 509·69)	335·31 (293·53 to 387·87)	323·52 (249·01 to 412·41)

Supplemental Results Table 3c: Age-standardised mortality rates by location, females, 1950, 1960, 1970, 1980, 1990, 2000, 2010, 2019

Location	1950	1960	1970	1980	1990	2000	2010	2019
Richmond upon Thames	856·25 (641·42 to 1110·22)	734·23 (528·17 to 984·92)	672·97 (506·7 to 872·23)	593·68 (501·22 to 699·25)	500·67 (433·27 to 571·49)	442·03 (383·97 to 508·57)	309·36 (266·78 to 358·04)	309·19 (235·37 to 395·07)
Southwark	976·53 (740·85 to 1264·25)	830·29 (591·33 to 1124·75)	767·33 (579·88 to 1003·85)	687·91 (587·35 to 795·73)	676·59 (589·52 to 773·9)	568·86 (500·7 to 647·91)	421·41 (367·05 to 486·26)	373·65 (288·24 to 473·81)
Sutton	894·16 (667·47 to 1167·9)	750·05 (539·73 to 1014·63)	672·66 (508·3 to 885·27)	580·17 (488·83 to 679·02)	536·24 (465·02 to 614·73)	478·11 (414·16 to 544·19)	337·5 (292·23 to 392·07)	353·06 (266·9 to 450·92)
Tower Hamlets	1032·54 (771·63 to 1321·47)	877·9 (625·68 to 1178·32)	822·81 (615·06 to 1060·45)	735·58 (622·25 to 858·26)	640·52 (554·41 to 731·27)	593·9 (519·37 to 678·77)	415·29 (360·76 to 476·08)	419·29 (324·02 to 535·95)
Waltham Forest	976·28 (738·58 to 1244·83)	826·18 (589·5 to 1119·62)	742·32 (555·56 to 946·34)	640·71 (546·04 to 755·17)	574·92 (500·47 to 661·48)	539·7 (469·91 to 619·11)	382·11 (331·88 to 441·08)	369·25 (283·7 to 475·45)
Wandsworth	967·01 (724·41 to 1252·09)	839·4 (597·87 to 1135·21)	778·95 (598·54 to 1002·73)	681·39 (579·43 to 796·46)	610·58 (534·06 to 694·26)	539·94 (470·92 to 619·03)	367·11 (319·81 to 420·77)	374·26 (285·58 to 478·97)
Westminster	886·14 (665·6 to 1172·46)	798·52 (579 to 1082·52)	752·18 (569·33 to 979·78)	688·4 (584·16 to 805·01)	592·72 (514·31 to 678·7)	477·89 (415·18 to 556·06)	341·03 (292·52 to 394·46)	331·82 (260·38 to 424·95)
North East England	1075·91 (865 to 1312·37)	909·91 (702·52 to 1156·88)	836·75 (662·51 to 1041·8)	734·7 (653·14 to 831·64)	653·62 (586·79 to 724·61)	561·6 (502·03 to 622·46)	455·06 (407·98 to 507·39)	453·43 (373·1 to 552·94)
County Durham	1059·9 (786·67 to 1381·09)	892·07 (644·13 to 1202·61)	823·17 (621·5 to 1076·29)	734·42 (636·08 to 852·82)	660·85 (578·75 to 746·67)	574·56 (503·84 to 653·8)	463·43 (409·7 to 528)	474·22 (369·51 to 596·17)
Darlington	1079·98 (787·01 to 1416·39)	921·25 (642·42 to 1270·03)	849·45 (631·59 to 1128·91)	739·83 (627·75 to 866·45)	656·79 (574·24 to 746·82)	566·89 (490·07 to 651·24)	449·08 (388·96 to 518·31)	435·83 (339·24 to 562·39)
Gateshead	1090·03 (811·1 to 1456·4)	928·1 (654·5 to 1251·12)	851·53 (641·45 to 1098·49)	746·36 (638·43 to 870·75)	634·77 (550·76 to 722·87)	564 (491·38 to 646·49)	449·54 (388·52 to 517·96)	458·78 (360·43 to 592·34)
Hartlepool	1154·06 (855·55 to 1511·44)	983·73 (679·46 to 1371·51)	906·35 (687·18 to 1183·55)	794·18 (667·25 to 934·35)	689·56 (595·67 to 792·21)	603·9 (519·85 to 700·24)	492·8 (424·51 to 570·88)	498·47 (378·02 to 639·6)
Middlesbrough	1186·01 (883·32 to 1533·61)	1014·22 (724·86 to 1408·45)	938·58 (705·01 to 1230·21)	831·14 (712·49 to 963·6)	731·15 (634·68 to 837·33)	635·64 (551·51 to 734·36)	508·69 (437·41 to 587·65)	522·45 (399·95 to 667·17)
Newcastle upon Tyne	1060·6 (791·75 to 1358·24)	904·26 (638·96 to 1229·86)	828·13 (629·95 to 1098·66)	724·55 (619·95 to 848·52)	675·05 (591·48 to 768·58)	571·48 (495·14 to 651·21)	464·51 (403·58 to 532·58)	458·14 (359·69 to 585·57)
North Tyneside	1064·88 (775·93 to 1389·08)	900·02 (655·47 to 1233·82)	823·04 (610·67 to 1084·32)	714·69 (610·95 to 849·72)	647·06 (559·18 to 739·42)	548·45 (476·33 to 626·32)	439·47 (383·52 to 506·26)	416·1 (322·27 to 531·25)
Northumberland	1048·93 (774·69 to 1379·36)	887·74 (636·12 to 1205·87)	814·28 (611·18 to 1080·37)	722·04 (618·53 to 838·35)	615·22 (537·09 to 702·74)	507·45 (441·77 to 582·14)	402·36 (350·74 to 461·12)	390·09 (307·66 to 503·47)
Redcar and Cleveland	1077·63 (804·48 to 1441·68)	917·97 (662·43 to 1261·76)	840·85 (623·76 to 1099·73)	729·07 (622·37 to 855·82)	622·2 (537·72 to 718·47)	557·41 (483·47 to 642·75)	463·74 (401·93 to 536·72)	491·41 (383·02 to 631·52)
South Tyneside	1091·07 (812·66 to 1427·69)	922·5 (647·45 to 1283·63)	839·13 (620·72 to 1092·64)	732·97 (620·89 to 851·46)	664·78 (573·76 to 758·89)	547·58 (472·89 to 626·67)	471·91 (404·63 to 547·35)	447·83 (342·39 to 570·08)
Stockton-on-Tees	1041·64 (766·05 to 1362·46)	881·77 (625·13 to 1201·41)	805·43 (590·85 to 1041·34)	699·13 (590·66 to 818·19)	632·89 (549·74 to 723·11)	529·16 (455·82 to 609·37)	438·06 (379·32 to 504·77)	473·85 (366·16 to 611·9)
Sunderland	1077·07 (808·4 to 1399·87)	913·79 (654·18 to 1247·93)	833·3 (617·35 to 1086·39)	727·21 (623·24 to 847·72)	663 (576·96 to 756·89)	589·47 (510·91 to 671·44)	482·87 (418·27 to 551·18)	466·79 (365·15 to 592·68)
North West England	1050·34 (871·56 to 1254·46)	886·29 (706·09 to 1117·29)	811·43 (651·65 to 1001·37)	719·06 (642·78 to 811·05)	629·26 (571·41 to 700·11)	547·62 (498·6 to 609·62)	450·06 (408·7 to 503·89)	434·41 (359·68 to 522·97)
Blackburn with Darwen	1119·84 (852·64 to 1430·36)	949·47 (687·15 to 1261·42)	861·41 (653·72 to 1115·5)	756·03 (643·63 to 889·76)	671·03 (585·52 to 771·17)	593·97 (520·85 to 680·28)	467·06 (404·66 to 540·46)	462·53 (361·1 to 586·86)
Blackpool	1124·83 (852·67 to 1456·55)	952·26 (695·82 to 1287·61)	864·75 (653·04 to 1143·58)	752·52 (643·41 to 873·86)	660·73 (578·57 to 762·24)	637·56 (561·57 to 732·32)	561·64 (489·46 to 647·22)	546·56 (434·86 to 699·78)
Bolton	1078·05 (813·04 to 1398·13)	911·63 (672·32 to 1229·2)	830·21 (631·94 to 1070·22)	727·11 (627·42 to 852·42)	637·23 (563·33 to 724·88)	562·7 (497·6 to 639·63)	461·83 (407·13 to 527·84)	419·01 (333·57 to 531·53)
Bury	1020·16 (774·89 to 1315·35)	862·77 (609·81 to 1165·28)	771·88 (573·77 to 1025·92)	668·48 (568·03 to 786·37)	610·69 (533·07 to 706·34)	529·22 (452·27 to 601·6)	435·74 (382·95 to 502·13)	438·92 (343·09 to 562·4)
Cheshire East	921·32 (695·71 to 1210·99)	771·37 (544·39 to 1030·06)	693·1 (519·84 to 900·17)	621·45 (534·9 to 715·93)	567·69 (494·52 to 648·99)	466·54 (406·94 to 530·06)	384·33 (335·47 to 437·66)	345·87 (271·98 to 431·97)
Cheshire West and Chester	975·95 (726·5 to 1265·39)	829·46 (603·76 to 1134·22)	765·99 (570·08 to 995·24)	689·73 (596·12 to 809·16)	582·51 (512·88 to 668·37)	482·09 (425·18 to 555·28)	391·3 (344·38 to 449·18)	386·62 (306·13 to 490·35)
Cumbria	1013·49 (767·33 to 1306·06)	857·52 (615·17 to 1145·04)	785·95 (596·4 to 1009·25)	686·81 (593·5 to 797·62)	604·61 (532·59 to 687·9)	502·79 (440·38 to 573·89)	426·33 (372·42 to 486·33)	415·26 (324·38 to 525·07)
Halton	1093·5 (811·43 to 1419·92)	943·13 (680·46 to 1277·62)	869·05 (648·93 to 1148·43)	774·98 (656·84 to 908·66)	664·69 (575·13 to 761·67)	601·48 (524·59 to 684·05)	489·22 (419·69 to 564·17)	449·43 (347·78 to 573·44)
Knowsley	1122·19 (846·95 to 1445)	963·94 (702·49 to 1320·89)	892·03 (668·8 to 1156·14)	796·02 (679·62 to 937·53)	678·91 (591·87 to 787·67)	595·89 (517·56 to 681·32)	484·19 (418·7 to 564·2)	466·79 (358·63 to 601·24)
Lancashire	1007·59 (771·39 to 1274·57)	842·15 (615·6 to 1115·21)	763·3 (572·26 to 987·95)	708·73 (614·84 to 823·15)	620·1 (546·55 to 702·02)	524·17 (464·16 to 595·5)	433·27 (384·19 to 491·6)	439·86 (350·86 to 547·03)
Liverpool	1116·45 (862·2 to 1430·76)	960·33 (679·37 to 1308·31)	903·77 (693·05 to 1184·15)	761·46 (659·66 to 879·88)	681·48 (600·26 to 779·15)	645·66 (568 to 735·76)	517·58 (454·13 to 598·61)	509·75 (401·83 to 641·72)
Manchester	1119·79 (856·25 to 1445·35)	947·29 (681·96 to 1294·16)	871·82 (670·6 to 1125·42)	785·47 (682·33 to 909·81)	687·48 (602·89 to 781·48)	659·16 (582·61 to 749·94)	535·28 (471·03 to 609·68)	468·73 (372·01 to 596·16)
Oldham	1103·48 (844·37 to 1399·86)	938·77 (685·85 to 1277·25)	851·11 (648·66 to 1119·31)	739·45 (632·95 to 863·25)	648·51 (566·1 to 740·19)	570·09 (497·12 to 650·45)	478·43 (415·5 to 546·67)	460·21 (360·66 to 573·74)
Rochdale	1112·66 (837·97 to 1433·11)	937·87 (684·23 to 1286·93)	844·08 (633·12 to 1100·55)	726·15 (617·39 to 839·48)	698·54 (612·12 to 801·26)	590·97 (518·98 to 673·77)	495·72 (431·55 to 572·2)	500·25 (387·12 to 627·56)
Salford	1098·73 (825·2 to 1416·66)	931·28 (654·14 to 1257·15)	851·01 (638·47 to 1099·48)	750·31 (640·12 to 870·47)	683·82 (597·18 to 774·64)	606·5 (527·48 to 685·18)	485 (423·15 to 555·51)	450·2 (349·58 to 568·59)
Sefton	1027·25 (774·1 to 1324·83)	863·85 (618·23 to 1169·42)	792·99 (597·05 to 1039·69)	700·62 (601·03 to 814·72)	584·46 (514·66 to 669·79)	530·52 (466·15 to 608·83)	438·83 (382·59 to 508·72)	439·37 (343·59 to 557·82)
St Helens	1070·55 (800·78 to 1367·26)	915·43 (662·29 to 1213·15)	834·09 (632·9 to 1072·72)	790·53 (674·32 to 927·65)	644·22 (560·78 to 740·76)	552·28 (483·77 to 631·03)	474·51 (414·85 to 542·65)	472·96 (366·47 to 609·22)
Stockport	954·61 (705·12 to 1263·14)	803·74 (572·29 to 1092)	730·36 (548·06 to 938·94)	664·44 (569·84 to 772·53)	582·25 (512·88 to 663·99)	507·31 (445·38 to 577·62)	410·69 (358·88 to 472·09)	384·91 (300·69 to 487·96)
Tameside	1103·91 (837·73 to 1407·2)	944·94 (682·83 to 1280·23)	863·1 (648·34 to 1136·87)	756·68 (648·76 to 882·27)	664·15 (581·1 to 755·86)	557·35 (482·81 to 641·49)	472·58 (412·27 to 542·48)	445·94 (348·35 to 565·61)
Trafford	856·32 (748·81 to 1302·92)	708 (623·96 to 1149·93)	784·17 (597·6 to 1011·03)	689·48 (586·79 to 809·6)	581·43 (506·23 to 667·62)	514·28 (447·78 to 589·42)	372·68 (326·75 to 429·9)	348·77 (272·79 to 442·34)
Warrington	1025·88 (766·72 to 1336·03)	878·35 (630·42 to 1183·8)	805·31 (611·16 to 1055·68)	718·14 (609·5 to 839·03)	639·48 (560·2 to 735·05)	506·77 (441·41 to 584·14)	427·7 (374·01 to 491·95)	429·01 (335·53 to 545·7)
Wigan	1055·44 (792·47 to 1368·01)	903·13 (649·23 to 1221·83)	822·55 (613·65 to 1068·32)	722·68 (618·84 to 840·51)	637·43 (559·47 to 723·5)	565·81 (499·83 to 645·84)	462·51 (404·66 to 527·98)	451·24 (358·57 to 569·8)
Wirral	1046·04 (786·66 to 1358)	877·32 (620·71 to 1192·54)	800·29 (593·03 to 1043·62)	699·55 (602·11 to 817·15)	610·83 (534·88 to 701·05)	534·72 (470·45 to 611·57)	459·36 (399·58 to 529·57)	450·11 (352·59 to 570·69)
South East England	885·26 (716·16 to 1064·67)	745·79 (583·33 to 940·08)	682·4 (546·03 to 836·08)	610·84 (548·02 to 684·37)	530·67 (481·27 to 584·57)	464·9 (420·59 to 513·61)	370·02 (334·16 to 411·12)	362·13 (302·13 to 442·31)
Bracknell Forest	853·52 (623·86 to 1130·97)	722·28 (511·15 to 987·15)	656·5 (482·24 to 865·43)	585·45 (492 to 697·36)	512·69 (446·66 to 595·78)	439·03 (382·28 to 502·75)	368·58 (316·36 to 425·28)	339·85 (260·65 to 436·62)
Brighton and Hove	958·38 (715·17 to 1247·78)	817·49 (604·11 to 1116·86)	742·44 (562·04 to 959·94)	665·17 (571·27 to 776·19)	567·88 (500·17 to 650·8)	524·99 (461·5 to 604·23)	420·63 (368·97 to 486·52)	397·79 (315·45 to 509·75)
Buckinghamshire	845·95 (619·18 to 1117·63)	715·91 (508·49 to 970·4)	658·19 (479·86 to 848·67)	599·99 (514·27 to 697·4)	526·89 (462·02 to 599·67)	453·8 (397·86 to 514·39)	349·4 (308·42 to 400·82)	327·99 (259·62 to 413·23)
East Sussex	920·73 (672·9 to 1198·46)	767·59 (541·77 to 1037·63)	686·9 (519·71 to 889)	598·27 (512·43 to 696·37)	521·42 (457·75 to 593·89)	453·61 (400·27 to 517·39)	368·94 (321·49 to 420·15)	379·49 (300·03 to 475·58)
Hampshire	853·5 (642·54 to 1114·65)	730·41 (521·6 to 1014·08)	679·04 (506·73 to 892·59)	596·46 (518·6 to 691·09)	520·08 (460·11 to 589·6)	451·15 (396·59 to 512·73)	355·69 (312·59 to 404·93)	348·33 (278·07 to 435·43)
Isle of Wight	956·41 (711·63 to 1245·39)	786·98 (563·75 to 1061·37)	692·42 (519·96 to 892·88)	597·78 (504·55 to 700·02)	534·12 (464·54 to 612·99)	459·38 (398·99 to 525·61)	387·39 (336·16 to 448·49)	375·17 (292·26 to 472·57)
Kent	905·85 (678·96 to 1170·59)	763·88 (554·98 to 1041·07)	704·02 (532·98 to 905·46)	643·19 (564·09 to 733·72)	549·98 (489·49 to 622·79)	494·98 (442·59 to 559·46)	386·14 (343·16 to 435·83)	381·65 (303·64 to 476·33)
Medway	950·08 (693·19 to 1259·74)	807·78 (574·50 to 1126·14)	721·04 (532·45 to 934·66)	634·32 (537·92 to 741·29)	566·95 (495·25 to 645·65)	501·87 (439·9 to 573·53)	429·5 (372·03 to 495·04)	425·78 (334·79 to 561·53)
Milton Keynes	893·09 (657·7 to 1153·53)	753·14 (530·83 to 1015·31)	673·54 (498·69 to 878·46)	597·54 (500·98 to 706·69)	565·39 (494·56 to 651·11)	476·37 (415·66 to 543·61)	403·8 (353·65 to 461·2)	382·68 (298·74 to 486·02)
Oxfordshire	849·35 (624·24 to 1121·15)	726·84 (513·44 to 985·34)	672·62 (503·59 to 887·82)	604·82 (517·71 to 703·18)	509·3 (449·5 to 580·83)	451·24 (395·68 to 514·79)	363·05 (319·64 to 415·79)	356·02 (282·6 to 449·81)
Portsmouth	969·6 (722·06 to 1252·31)	824·03 (582·64 to 1129·73)	740·7 (548·39 to 972·41)	657·56 (556·58 to 767·23)	591·29 (516·17 to 672·04)	563·33 (490·19 to 642·1)	430·19 (374·93 to 498·48)	423·86 (329·92 to 553)
Reading	859·41 (631·49 to 1126·4)	732·08 (508·25 to 1034·3)	655·97 (492·14 to 861·91)	584·56 (496·64 to 687·06)	545·13 (466·9 to 627·46)	501·96 (437·83 to 575·55)	408·04 (351·65 to 473·76)	402·3 (311·12 to 516·17)
Slough	972·05 (729·12 to 1250·28)	832·97 (586·62 to 1170·82)	769·37 (576·36 to 996·69)	700·99 (593·38 to 824·23)	621·98 (539·03 to 714·15)	545·25 (472·65 to 625·89)	399·94 (348·68 to 460·1)	392·46 (311·18 to 496·57)
Southampton	939·55 (689·66 to 1226·39)	801·68 (569·75 to 1085·35)	720·81 (540·78 to 928·84)	636·19 (543·38 to 738·12)	583·72 (511·96 to 668·41)	532·47 (467·36 to 606·04)	430·4 (377·4 to 494·16)	407·9 (323·33 to 520·33)
Surrey	839·15 (626·33 to 1085·72)	709·82 (498·62 to 955·02)	653·38 (496·08 to 850·86)	604·74 (523·98 to 694·99)	515·78 (455·25 to 581·47)	435 (384·51 to 490·68)	337·98 (297·79 to 383·28)	350·17 (278·9 to 441·27)
West Berkshire	811·97 (596·46 to 1076·38)	684·33 (466·3 to 967·11)	611·25 (455·76 to 804·11)	543·58 (451·92 to 644·71)	496·16 (427·33 to 569·49)	450·16 (388·89 to 511·53)	359·67 (308·89 to 415·45)	328·45 (251·13 to 420·59)
West Sussex	877·87 (645·28 to 1141·32)	727·5 (516·99 to 986·47)	662·45 (500·72 to 855·74)	584·28 (499·68 to 679·83)	513·44 (451·58 to 580·03)	450·58 (394·69 to 509·49)	373·1 (324·73 to 425·3)	354·45 (279·04 to 442·24)
Windsor and Maidenhead	848·94 (621·6 to 1124·13)	858·15 (496·44 to 997·47)	595·03 (481·23 to 870·91)	595·67 (503·23 to 695·37)	529·67 (461·3 to 603·09)	406·97 (351·31 to 463·63)	338·48 (293·68 to 390·12)	328·48 (255·14 to 418·26)
Wokingham	786·38 (566·09 to 1053·18)	663·08 (475·12 to 916·26)	593·17 (439·63 to 788·27)	532·02 (447·66 to 631·36)	478·08 (417·35 to 548·32)	397·48 (345·23 to 457·97)	309·78 (268·43 to 357·35)	294·16 (228·57 to 383·34)
South West England	906·28 (727·75 to 1098·79)	758·42 (596·31 to 962·41)	691·77 (551·5 to 869·36)	617·81 (548·34 to 699·45)	528·85 (477·76 to 584·98)	454·6 (410·1 to 505·53)	368·65 (332·45 to 409·19)	366·43 (305·03 to 441·52)
Bath and North East Somerset	842·91 (614·44 to 1104·18)	705·61 (495·29 to 992·38)	633·52 (468·72 to 842·57)	558·74 (476·14 to 659·03)	493·06 (429·96 to 565·75)	433·67 (377·6 to 497)	332·7 (287·39 to 382·59)	338·61 (265·09 to 432·59)
Bournemouth	948·88 (721·04 to 1226·45)	800·48 (572·75 to 1107·96)	725·46 (539·83 to 956·05)	649·76 (551·17 to 771·03)	564·56 (492·94 to 648·53)	505·92 (439·48 to 579·66)	402·78 (349·4 to 460·83)	437·79 (346·14 to 555·14)
Bristol, City of	944·73 (697·53 to 1247·64)	807·04 (568·6 to 1110·82)	744·42 (560·31 to 958·99)	654·92 (562·28 to 762·39)	561·09 (491·58 to 642·16)	539·1 (472·25 to 616·19)	424·51 (369·28 to 485·46)	403·29 (319·59 to 507·6)
Cornwall	931·77 (692·93 to 1217·85)	781·05 (564·22 to 1054·24)	708·47 (531·11 to 914·83)	630·37 (539·34 to 742·74)	539·1 (472·25 to 616·19)	478·62 (415·33 to 535·54)	383·42 (331·15 to 433·04)	383·42 (305·8 to 481·23)
Devon	885·03 (652·79 to 1130·66)	735·13 (534·82 to 992·97)	675·99 (503·18 to 909·36)	614·81 (524·06 to 710·42)	510·22 (447·99 to 577·93)	444·74 (390·83 to 501·36)	351·73 (306·31 to 401·14)	352·54 (277·29 to 439·38)
Dorset	903·55 (683·11 to 1194·82)	752·6 (536·44 to 1029·21)	677·4 (502·6 to 900·71)	599·82 (510·05 to 699·91)	497·83 (432·17 to 566·92)	403 (350·13 to 459·69)	319·52 (277·76 to 366)	335·06 (266·35 to 419·99)
Gloucestershire	883·76 (645·53 to 1158·61)	735·2 (518·51 to 979·03)	669·8 (504·74 to 883·21)	617·95 (531·62 to 720·14)	532·11 (467·68 to 603·08)	454·2 (399·39 to 514·69)	381·77 (334·4 to 434·17)	369·3 (291·67 to 466·06)
North Somerset	887·75 (655·82 to 1168·15)	735·44 (516·1 to 999·65)	655·97 (488·39 to 876·69)	578·16 (492 to 684·79)	511·46 (445·88 to 580·43)	434·64 (377·64 to 501·88)	380·53 (330·96 to 441·22)	375·99 (295·54 to 480·36)
Plymouth	950·08 (702·26 to 1246·42)	804·89 (574·95 to 1106·01)	732·71 (543·84 to 969·55)	655·9 (560·31 to 764·94)	572·68 (502·29 to 647·98)	498·84 (436·4 to 565·31)	420·6 (366·04 to 479·69)	404·6 (321·73 to 501·83)
Poole	894·99 (662·53 to 1171·66)	748 (527·55 to 1060·51)	672·87 (501·57 to 900·18)	600·76 (499·04 to 706·13)	542·63 (470·62 to 629·36)	429·68 (370·83 to 497·28)	359·99 (312·59 to 417·02)	359·13 (281·14 to 458·61)

Supplemental Results Table 3c: Age-standardised mortality rates by location, females, 1950, 1960, 1970, 1980, 1990, 2000, 2010, 2019

Location	1950	1960	1970	1980	1990	2000	2010	2019
Somerset	904·74 (678·62 to 1179·06)	760·17 (526·62 to 1041·99)	695·01 (515·94 to 924·03)	621·35 (538·14 to 724·87)	529·42 (463·92 to 606·17)	460·22 (403·65 to 523·49)	368·05 (322·17 to 417·64)	378·64 (298·31 to 468·37)
South Gloucestershire	847·18 (621·77 to 1109·61)	719·3 (514·88 to 990·8)	654·37 (493·96 to 861·98)	555·44 (472 to 657·52)	510·26 (450·28 to 578·9)	406·44 (357·59 to 466)	318·14 (276·11 to 364·92)	321·09 (250·85 to 405·21)
Swindon	935·4 (691·39 to 1230·26)	793·08 (564·5 to 1089·96)	725·62 (537·47 to 965·94)	656·14 (557·33 to 769·3)	539·54 (473·04 to 618·43)	491·62 (429·88 to 562·19)	386·44 (336·82 to 442·16)	375·68 (296·22 to 475·19)
Torbay	948·56 (693·7 to 1254·31)	793·99 (543·86 to 1115·15)	713·91 (518·09 to 948·38)	629·47 (530·17 to 742·3)	537·03 (466·17 to 618·82)	504·69 (436·65 to 585·19)	431·56 (373·65 to 495·58)	421·89 (326·33 to 536·91)
Wiltshire	884·1 (658·83 to 1156·5)	746·02 (519·77 to 1006·18)	677·49 (512·14 to 879·41)	601·83 (505·63 to 708·83)	535·49 (467·37 to 618·75)	444·03 (389·28 to 508·88)	366·17 (319·89 to 422·61)	348·35 (271·94 to 434·76)
West Midlands	985·43 (796·65 to 1210·59)	836·37 (654·5 to 1067·1)	684·86 (616·92 to 962·22)	684·86 (615·15 to 770·79)	595·44 (535·89 to 669·85)	511·5 (462·26 to 568·05)	408·69 (369·37 to 455·47)	403·66 (334·77 to 492·6)
Birmingham	1008·2 (784·21 to 1285·66)	851·99 (620·68 to 1129·13)	786·34 (590·51 to 1016·42)	712·61 (623·05 to 812·73)	618·66 (545·41 to 704·2)	525·74 (463·99 to 597·88)	410·42 (359·41 to 469·78)	408·67 (323·29 to 513·71)
Coventry	1018·81 (748·85 to 1333·46)	872·64 (615·91 to 1209·5)	802·12 (600·66 to 1054·28)	692·19 (594·22 to 808·54)	608·72 (534·35 to 701·6)	526·7 (461·75 to 601·48)	413·79 (362·49 to 474·77)	416·24 (323·13 to 524·49)
Dudley	939·94 (697·96 to 1255·01)	796·63 (562·9 to 1098·94)	716·28 (533·32 to 954·98)	636 (545·14 to 742)	557·38 (489·83 to 637·87)	499·26 (439·84 to 571·69)	394·27 (346·69 to 453·45)	399·84 (310·54 to 514·45)
Herefordshire, County of	981·38 (724·55 to 1295·1)	832·43 (581·63 to 1131·99)	758·45 (562 to 1004·52)	667·75 (571·2 to 787·19)	538·37 (465·44 to 623·78)	448·29 (390·86 to 514·7)	382·61 (330·73 to 445·18)	390·24 (302·9 to 498·43)
Sandwell	1071·21 (806·1 to 1398·25)	911·49 (659·6 to 1260)	830·68 (627·69 to 1076·39)	723·91 (628·33 to 849·8)	609·62 (531·09 to 704·36)	576·84 (505·08 to 664·6)	482·81 (423·86 to 561·39)	444·89 (349·27 to 564·58)
Shropshire	939·83 (686·09 to 1266·12)	797·34 (565·85 to 1098·62)	719·44 (535·56 to 960·13)	627·82 (539·98 to 733·53)	543·43 (473·24 to 623·03)	455·64 (397·29 to 519·45)	371·73 (323·75 to 429·83)	357·63 (275·57 to 454·41)
Solihull	870·9 (629·65 to 1167·29)	739·28 (519·23 to 1020·19)	663·52 (492·22 to 883·79)	575·92 (491·65 to 678·02)	520·39 (453·26 to 604·47)	470·79 (410·39 to 542·79)	358·42 (312·62 to 410·56)	378·93 (294·36 to 491·9)
Staffordshire	952·8 (691·09 to 1259·85)	814·05 (589·99 to 1124·24)	748·02 (570·17 to 990·29)	684·65 (593·55 to 786·5)	609·01 (532·35 to 695·16)	519·32 (457·67 to 589·92)	406·58 (356·26 to 461·57)	410 (327·5 to 520·08)
Stoke-on-Trent	1110·35 (841·59 to 1443·8)	958·4 (682·97 to 1327·34)	882·63 (669·47 to 1172·49)	787·98 (677·78 to 923·86)	670·67 (585·03 to 773·47)	569·69 (496·61 to 649·15)	499·03 (433·89 to 573·39)	459·57 (354·47 to 588·58)
Telford and Wrekin	985·36 (726·16 to 1304·53)	845·49 (597·52 to 1173·41)	768·71 (570·64 to 1020·35)	679·55 (577·65 to 806·45)	571·07 (496·95 to 661·73)	535·18 (465·15 to 616·36)	428·28 (370·21 to 496·12)	424·79 (329·68 to 548·65)
Walsall	1045·55 (772·33 to 1377·66)	893·9 (639·84 to 1247·78)	814·38 (614·52 to 1092·99)	719·96 (618·64 to 845·74)	645·21 (557·42 to 738·64)	519·41 (453·84 to 595·53)	415·64 (362·94 to 479·22)	430·55 (337·47 to 554·74)
Warwickshire	932·14 (684·91 to 1228·43)	792·76 (553·05 to 1071·36)	728·11 (557·55 to 968·76)	655·06 (564·68 to 762·62)	582·9 (511·52 to 668·55)	478·82 (420·9 to 549·51)	381·23 (333·46 to 439·7)	386·65 (299·04 to 489·22)
Wolverhampton	1029·57 (779·04 to 1360·63)	875·15 (615·63 to 1187·21)	796·72 (592·74 to 1039·99)	704·82 (604·97 to 828·1)	636·47 (557·32 to 731·99)	548·03 (480·87 to 631·7)	466·8 (406·7 to 536·88)	462·11 (364·5 to 588·68)
Worcestershire	910·38 (674·17 to 1179·14)	777·56 (546·03 to 1056·22)	712·03 (535·33 to 937·37)	651·22 (560·2 to 752·14)	561·62 (491·73 to 640·15)	499 (437·31 to 568·72)	394·95 (346·64 to 447·39)	372·27 (291·83 to 467·62)
Yorkshire and the Humber	1009·57 (815·45 to 1235·85)	853·61 (667·98 to 1063·57)	777·24 (625·34 to 941·39)	686·99 (613·01 to 774·75)	600·74 (541·36 to 661·67)	512·05 (461·9 to 565·24)	424·66 (383·31 to 470·29)	419·21 (344·14 to 505·37)
Barnsley	1062·46 (796·28 to 1378·04)	902·61 (652·31 to 1225·77)	814·37 (610·1 to 1056·91)	714·35 (604·36 to 833·4)	622·3 (540·29 to 708·82)	540·32 (470·39 to 621·2)	448·88 (391·48 to 513·9)	436·53 (340·8 to 564·37)
Bradford	1070·3 (799·02 to 1393·9)	906·39 (663·61 to 1213·24)	827·79 (625·18 to 1056·72)	727·59 (629·7 to 843·49)	625·09 (550·03 to 707·87)	540·48 (477·36 to 619·25)	451·32 (396·84 to 514·82)	454·64 (356·98 to 569·03)
Calderdale	1050·92 (783·3 to 1375·92)	888·73 (626·45 to 1202·48)	800·06 (596·09 to 1023·84)	703·5 (599·43 to 827·3)	622·8 (539·25 to 715·9)	515·63 (448·32 to 589·3)	445·99 (388·12 to 515·8)	437·16 (336·84 to 553·98)
Doncaster	1031·29 (747·96 to 1355·59)	869·27 (625·5 to 1174)	780·41 (587·96 to 1012·45)	687·21 (587·53 to 800·23)	656·95 (570·87 to 744·37)	554·03 (481·92 to 627·26)	443·5 (386·28 to 505·52)	472·86 (363·17 to 594·32)
East Riding of Yorkshire	952·78 (702·45 to 1242·91)	802·96 (571·59 to 1094·02)	725·79 (541·93 to 954·29)	642·13 (551·71 to 748·19)	549·73 (481·85 to 626·41)	477·71 (420·22 to 544·27)	389·67 (341·63 to 444·96)	367·58 (288·53 to 462·69)
Kingston upon Hull, City of	1052·41 (778·93 to 1355·25)	892·9 (638·23 to 1202·28)	802·26 (596·42 to 1036·91)	692·46 (590·72 to 819·87)	622 (543·72 to 705·96)	578·29 (505·33 to 660·41)	485·27 (423·01 to 548·94)	484·52 (380·72 to 611·38)
Kirklees	1042·19 (769·99 to 1384·85)	884·94 (625·04 to 1197·03)	804·51 (605·75 to 1043·02)	739·43 (629·62 to 862·57)	625·94 (547·33 to 716·68)	515·52 (451·04 to 593·14)	436·43 (381·36 to 505·7)	416·13 (328·99 to 523·52)
Leeds	990·65 (736·02 to 1305·84)	840·89 (589·34 to 1163·32)	773·22 (588·97 to 988·34)	682·72 (589·29 to 788·43)	586·78 (515·07 to 664·08)	499·79 (437·12 to 571·66)	426·01 (374·39 to 484·45)	419·16 (325·73 to 526·76)
North East Lincolnshire	1036·07 (766·53 to 1364·17)	878·64 (623·21 to 1196·7)	787·38 (588·26 to 1033·26)	690·77 (584·86 to 810·82)	645·09 (561·01 to 734·12)	527·55 (448·93 to 604·92)	432·77 (373·87 to 502·7)	429·43 (327·2 to 543·41)
North Lincolnshire	997·1 (735·92 to 1277·26)	844·49 (601·72 to 1146·16)	757·11 (564·31 to 989·13)	664·27 (557·85 to 770·76)	619·52 (537·89 to 708·84)	527·62 (460·18 to 604·3)	418·95 (362·31 to 483·03)	396·13 (303·73 to 503·92)
North Yorkshire	942·76 (694·87 to 1213·22)	796·67 (569·67 to 1068·71)	726·57 (557·34 to 938·74)	640·94 (550·37 to 745·33)	547·81 (479·19 to 619·1)	473·07 (412·79 to 537)	376·46 (329·72 to 426·88)	372·27 (289·2 to 462·8)
Rotherham	1019·43 (742·19 to 1340·25)	863·91 (605·76 to 1165·9)	773·43 (577·66 to 1014·05)	672·07 (564·08 to 785·19)	606·43 (520·86 to 691·4)	522·36 (450·04 to 594·66)	444·79 (386·6 to 508·98)	448·06 (347·93 to 562·52)
Sheffield	988·45 (734·72 to 1278·28)	839·3 (596·34 to 1136·83)	766·6 (575·24 to 972·58)	688·54 (589·24 to 797·93)	606·04 (532·23 to 688·22)	507·88 (445·58 to 573·76)	430·03 (377·06 to 488·57)	431·79 (339·39 to 541·8)
Wakefield	1056·6 (795·89 to 1381·73)	899·87 (640·79 to 1230·33)	813·12 (592·57 to 1048·98)	713·72 (608·88 to 834·91)	628·96 (546·78 to 714·08)	540·06 (471·83 to 614·26)	442·26 (383·67 to 504·39)	438 (338·86 to 552·58)
York	944·02 (677·36 to 1260·9)	806·51 (573·96 to 1102·9)	728·02 (540·84 to 955·64)	646·25 (547·64 to 758·39)	540·6 (464·78 to 621·8)	438 (376·48 to 500·62)	364·48 (315·68 to 422·75)	390·93 (298·09 to 509·49)
Northern Ireland	1077·17 (1009·13 to 1154·04)	978·61 (911·73 to 1056·8)	836·44 (773·27 to 904·81)	778·97 (719·77 to 837·1)	658·13 (610·32 to 709·38)	539·88 (497·66 to 585·26)	431·86 (402·55 to 465·87)	425·74 (376·97 to 481·47)
Scotland	1207·6 (1123·21 to 1301·15)	1136·68 (1055·7 to 1231·41)	932·94 (863·23 to 1010·68)	770·38 (714·03 to 830·09)	671 (623·31 to 724·41)	525·71 (533·67 to 624·41)	473·22 (440·14 to 510·7)	459·99 (405·72 to 520·39)
Wales	1057·73 (974·11 to 1151·14)	882·17 (807·12 to 961·69)	799·18 (734·4 to 869·03)	685·66 (632·55 to 742·16)	583·05 (541·58 to 629·21)	523·28 (483·7 to 563·92)	429·69 (397·4 to 464·66)	416·69 (372·31 to 474·62)
Latin America and Caribbean	1850·26 (1748·32 to 1968·04)	1455·73 (1391·13 to 1525·01)	1245·32 (1197·75 to 1294·27)	974·65 (936·88 to 1009·1)	788·13 (759·66 to 817)	641·68 (618·66 to 694·11)	596·46 (572·42 to 618·39)	517·64 (470·24 to 571·55)
Andean Latin America	2310·02 (2088·54 to 2557·27)	1810·35 (1673·96 to 1956·51)	1047·01 (1489·78 to 1735·16)	836·44 (967·22 to 1129·52)	775·13 (775·13 to 898·74)	678·29 (621·11 to 743·52)	599·49 (545·02 to 656·65)	516·77 (432·05 to 608·25)
Bolivia	2840·42 (2526·11 to 3182·24)	2211·26 (1890·15 to 2578·61)	1788·18 (1555·57 to 2035·21)	1471·41 (1300·43 to 1671·75)	1248·67 (1126·16 to 1389·11)	1028·7 (930·51 to 1155·09)	904·13 (791·74 to 1030·99)	852·73 (704·29 to 1033·38)
Ecuador	1749·99 (1473·65 to 2035·28)	1460·55 (1344·56 to 1590·29)	1368·21 (1244·14 to 1513·84)	911·94 (839·7 to 991·61)	745·54 (694·13 to 802·82)	588·86 (545·87 to 635·92)	629·62 (567·9 to 698·83)	569·39 (461·25 to 698·49)
Peru	2341·48 (2014·16 to 2733·09)	1830·34 (1623·79 to 2051)	1695·48 (1519·77 to 1898·27)	988·6 (872·41 to 1107·13)	768·01 (674·55 to 862·32)	619·12 (532·66 to 722·22)	511·35 (437·13 to 589·06)	415·01 (320·82 to 525·11)
Caribbean	1564·34 (1433·19 to 1703·9)	1241·16 (1165·93 to 1325·46)	1099·23 (1043·01 to 1158·28)	945·98 (901·5 to 995·6)	844·16 (797·03 to 901·9)	745·1 (707·65 to 789·98)	1088·15 (1022·93 to 1169·22)	649·83 (565·89 to 743·28)
Antigua and Barbuda	1338·71 (1218·28 to 1471·94)	1075·07 (984·04 to 1170·63)	879·33 (803·64 to 959·23)	700·64 (609·16 to 814·39)	581·2 (524·08 to 644·8)	625·4 (569·78 to 697·82)	583·19 (524·6 to 655·87)	609·27 (524·46 to 708·57)
The Bahamas	1329·47 (1092·88 to 1596·7)	1144·32 (955 to 1346·27)	978·17 (891·84 to 1075·97)	812·61 (741·03 to 889·57)	705·51 (647·74 to 769·98)	596·39 (634·75 to 758·22)	617·71 (566·19 to 675·64)	605·1 (494·92 to 741·08)
Barbados	1394·29 (1274·86 to 1544·36)	955·7 (884·22 to 1036·82)	906·48 (837·62 to 985·87)	742·58 (681·78 to 802·63)	671·7 (620·55 to 727·48)	636·85 (587·17 to 695·84)	614·86 (570·23 to 665·51)	601·64 (499·57 to 727·75)
Belize	1458·76 (1304·86 to 1614)	942·47 (845·69 to 1053·37)	897·29 (821·01 to 979·67)	741·71 (677·66 to 811·14)	705·25 (641·13 to 774·69)	738·74 (681·36 to 801·54)	622·63 (579·47 to 670·93)	556·29 (473·79 to 661·96)
Bermuda	1302·25 (1174·68 to 1439·86)	1013·06 (924·35 to 1106·69)	813·22 (740·68 to 889·03)	618·42 (565·03 to 679·73)	634·3 (581·09 to 693·6)	495·28 (455·05 to 537·92)	333·23 (292·38 to 380·68)	307·94 (258·66 to 379·02)
Cuba	1076·64 (884·68 to 1307·53)	1008·85 (906·35 to 1126·95)	922·66 (864·64 to 987·47)	740·1 (686·03 to 799·76)	622·56 (557·34 to 708·02)	532·07 (491·48 to 577·65)	474·86 (438·23 to 516·23)	457·11 (371·04 to 565·23)
Dominica	1830·56 (1657·26 to 2039·43)	1169·66 (1040·12 to 1308·07)	986·71 (882·03 to 1100·03)	866·64 (783·22 to 956·66)	810·44 (726·52 to 909·56)	728·92 (636·38 to 828·74)	712·01 (617·18 to 821·17)	717·97 (585·44 to 889·67)
Dominican Republic	1422·69 (1288·91 to 1588·16)	1100·98 (1023·21 to 1186·35)	955·64 (858·78 to 1056·21)	812·78 (732·68 to 897·86)	678·7 (604·21 to 764·69)	542·09 (485·15 to 604·73)	611·63 (523·85 to 716·28)	619·97 (494·58 to 785·85)
Grenada	1346·7 (1217·59 to 1482·7)	989·02 (879·05 to 1107·4)	916·66 (805·03 to 1048·2)	805·33 (691·26 to 937·83)	863·37 (780·59 to 961·84)	661·56 (603·26 to 726·02)	692·05 (634·02 to 757·58)	697·38 (607·22 to 804·25)
Guyana	1884·68 (1632·45 to 2163·06)	1412·35 (1244·92 to 1598·47)	1264·48 (1107·7 to 1432·4)	1304·71 (1124·75 to 1507·42)	1256·6 (1098·48 to 1433·38)	1118·96 (973·62 to 1274·28)	1030·54 (903·11 to 1166·31)	945·08 (748·32 to 1186·75)
Haiti	2486·57 (2120·71 to 2883·39)	2125·55 (1733·37 to 2564·47)	1993·87 (1729·91 to 2283·93)	1828·29 (1592·78 to 2080)	1721·56 (1474·57 to 1988·77)	1603·6 (1404·08 to 1829·85)	3285·56 (2864·39 to 3761·39)	1233·59 (953·75 to 1586·73)
Jamaica	1489·81 (1371·55 to 1610·56)	1041·09 (970·05 to 1123·4)	839·91 (781·97 to 901·45)	645·36 (593·4 to 704·57)	612·76 (567·52 to 667·49)	595·65 (549·57 to 644·96)	503·82 (464·86 to 545·94)	560·15 (446·35 to 689·64)
Puerto Rico	1474·18 (1371 to 1583·4)	993·99 (930·02 to 1063·54)	872·63 (812·18 to 937·48)	638·17 (593·86 to 685·25)	558·76 (517·41 to 604·53)	472·32 (440·65 to 508·02)	382·99 (355·83 to 411·77)	356·84 (274·9 to 449·22)
Saint Kitts and Nevis	1220·37 (1007·91 to 1495·67)	1211·55 (1056·83 to 1399·25)	1073·08 (986·08 to 1167·08)	1308·46 (1198·27 to 1429·88)	1231·29 (1105·81 to 1361·22)	855·77 (776·62 to 938·35)	720·21 (625·58 to 833·87)	705·42 (566·98 to 882·45)
Saint Lucia	1763·83 (1605·67 to 1944·34)	1314·53 (1194·49 to 1450·51)	1046·04 (948·64 to 1150·29)	836·49 (820·12 to 960·32)	885·5 (817·01 to 962·01)	667·27 (610·55 to 722·77)	507·21 (465·09 to 553·97)	560·83 (468·44 to 673·11)
Saint Vincent and the Grenadines	1595·1 (1429·65 to 1775·69)	1218·08 (1109·82 to 1337·59)	1051·86 (958·54 to 1150·51)	893·41 (820·23 to 979·44)	894·56 (824·99 to 976·55)	765·3 (700·61 to 833·39)	720·39 (653·85 to 794·42)	727·3 (617·51 to 847·83)
Suriname	1540·82 (1424·15 to 1673)	1176·22 (1045·54 to 1317·18)	944·29 (830·17 to 1058·01)	915·44 (805·42 to 1046·49)	822·66 (727·29 to 938·08)	734·47 (679·73 to 794·45)	631·43 (578·47 to 691·38)	646·2 (535·42 to 771·92)
Trinidad and Tobago	1606·22 (1490·97 to 1733·79)	1118·64 (1038·22 to 1204·05)	1243·23 (1157·91 to 1341·99)	1066·67 (995·29 to 1147·28)	875·32 (811·16 to 945·37)	773·26 (718·1 to 836·22)	597·13 (548·75 to 651·22)	564·36 (433·11 to 724·51)
Virgin Islands	1206·34 (1091·46 to 1368·88)	1216·58 (1100·04 to 1355·1)	930·24 (838·56 to 1055·6)	814·3 (755·08 to 881·48)	698·5 (615·21 to 783·07)	640·8 (587·09 to 703·27)	599·14 (552·42 to 655·03)	557·75 (467·47 to 664·13)
Central Latin America	1900·45 (1801·73 to 2002·91)	1434·01 (1371·42 to 1500·42)	1194·65 (1145·09 to 1247·13)	941·89 (894·15 to 992·55)	736·8 (706·47 to 770·43)	599·19 (572·65 to 625·68)	532·31 (508·85 to 555·11)	508·87 (441·59 to 587·73)
Colombia	1710·25 (1578·48 to 1871·65)	1542·91 (1402·63 to 1707·85)	1069·35 (982·68 to 1172·48)	865·15 (741·47 to 1021·35)	690·21 (630·76 to 755·94)	547·7 (495·37 to 609·91)	436·87 (397·03 to 481·73)	380·89 (305·09 to 472)
Costa Rica	1572·06 (1451·96 to 1701·79)	1077·4 (989·06 to 1184·14)	992·1 (909·71 to 1086·49)	594·52 (539·58 to 661·14)	516·41 (465·18 to 573·26)	477·7 (443·33 to 513·81)	394·41 (365·04 to 425·52)	379·47 (294·43 to 479·14)
El Salvador	2108·35 (1897·42 to 2365·75)	1544·34 (1418·65 to 1684·83)	1326 (1223·09 to 1440·21)	886·75 (767·06 to 1028·39)	661·54 (608·61 to 721·92)	541·3 (482·67 to 602·06)	499·22 (452·06 to 549·1)	489·6 (371·25 to 631·62)
Guatemala	2631·28 (2403·65 to 2879·66)	2365·7 (2150·48 to 2611·45)	1968·37 (1802·1 to 2153·65)	1356·15 (1256·65 to 1468·91)	1326·3 (1163·93 to 1499)	1016·96 (906·73 to 1139·62)	781·29 (661·05 to 907·6)	699·21 (535·38 to 896·95)
Honduras	2459·92 (2183·21 to 2793·27)	1829·7 (1658·49 to 2024·55)	1419·1 (1271·35 to 1586·19)	867·81 (766·13 to 991·15)	764·5 (669·96 to 868·11)	905·15 (748·76 to 1089·38)	901·44 (742·9 to 1081·14)	833·45 (716·5 to 999·34)
Mexico	2022·6 (1854·35 to 2210·07)	1421·98 (1326·64 to 1532·64)	1210·9 (1131·95 to 1300)	1011·39 (946·71 to 1086·77)	773·79 (720·59 to 834·21)	621·09 (577·61 to 666·16)	565·68 (529·17 to 607·18)	552·34 (451·34 to 669·8)
Aguascalientes	1839·46 (1556·31 to 2157·4)	1331·18 (1110·73 to 1573·53)	1172·12 (987·96 to 1375·86)	1024·99 (918·81 to 1140·54)	841·95 (761·43 to 931·63)	662·87 (596·88 to 730·99)	601·2 (542·47 to 664·19)	552·61 (428·83 to 703·52)
Baja California	2045·66 (1704·27 to 2432·63)	1419·87 (1169·13 to 1686·04)	1228·61 (1016·19 to 1467·63)	956·32 (864·61 to 1057·2)	880·66 (790·61 to 970·17)	749·86 (673·22 to 825·95)	622·79 (560·06 to 687·16)	580·62 (441·63 to 744·25)
Baja California Sur	1901·34 (1588·17 to 2251·07)	1282·58 (1084·28 to 1509·89)	1079·65 (915·07 to 1257·05)	855·08 (767·66 to 950·86)	713·6 (638·93 to 795·17)	597·8 (540·41 to 662·18)	563·98 (509·21 to 625·69)	545·5 (422·57 to 700·68)
Campeche	1977·96 (1671·25 to 2318·38)	1399·74 (1170·79 to 1646·75)	1206·71 (1028·29 to 1414·63)	1044·85 (932 to 1166·96)	844·7 (763·07 to 933·78)	610·93 (546·64 to 680·94)	586·57 (526·83 to 655·37)	586·3 (457·68 to 760·94)

Supplemental Results Table 3c: Age-standardised mortality rates by location, females, 1950, 1960, 1970, 1980, 1990, 2000, 2010, 2019

Location	1950	1960	1970	1980	1990	2000	2010	2019
Chiapas	2107·17 (1772·69 to 2504·08)	1535·45 (1299·76 to 1814·41)	1300·65 (1086·62 to 1556·04)	1130·29 (1021·09 to 1255·88)	887·03 (797·69 to 984·76)	677·71 (609·29 to 752·85)	610·39 (548·52 to 673·68)	629·84 (482·64 to 802·23)
Chihuahua	2226·52 (1875·7 to 2610·26)	1591·16 (1339·76 to 1870·56)	1384·53 (1160·33 to 1649·85)	1174·13 (1058·98 to 1305·45)	976·27 (883·06 to 1090·08)	767·73 (689·99 to 848·6)	683·17 (619·65 to 758·13)	692·01 (526·06 to 889·28)
Coahuila	2267·27 (1908·77 to 2695·5)	1587·57 (1329·03 to 1879·38)	1382·48 (1161·63 to 1635·07)	1195·47 (1081·65 to 1316·77)	920·68 (832·01 to 1011·32)	687·93 (619·06 to 757·19)	613·49 (553·77 to 673·57)	604·13 (467·82 to 785·76)
Colima	2297·06 (1937·74 to 2704·17)	1555·46 (1327·71 to 1805·76)	1300·66 (1123·17 to 1522·83)	1063·13 (951·99 to 1186·14)	859·72 (771·09 to 948·45)	650·82 (583·79 to 717·28)	597·2 (537·5 to 656·73)	581·17 (449·83 to 729·51)
Durango	2119·21 (1772·17 to 2499·1)	1455·63 (1218·71 to 1735·51)	1201·73 (1001·93 to 1422·7)	997·72 (895·76 to 1111·54)	715·37 (644·86 to 794·62)	550·42 (497·58 to 612·25)	546·82 (495·68 to 610·96)	501·77 (384·41 to 649·87)
Guanajuato	2077·84 (1786·53 to 2444·42)	1503·44 (1278·48 to 1770·49)	1300·19 (1093·86 to 1528·78)	1042·82 (944·43 to 1153·33)	881·04 (800·32 to 975·62)	670·4 (609·13 to 738·38)	555·5 (505·33 to 611·13)	575·82 (452·39 to 743·98)
Guerrero	2027·23 (1735·71 to 2397·12)	1489·28 (1236·01 to 1778·17)	1343·31 (1137·34 to 1586·87)	1109·01 (1000·15 to 1235·75)	775·05 (701·3 to 857·83)	706·39 (639·24 to 779·95)	523·36 (473·97 to 583·27)	492·98 (377 to 635·18)
Hidalgo	2247·84 (1897·91 to 2672·35)	1582·49 (1304·26 to 1896·77)	1349·97 (1120·28 to 1627·83)	1125·34 (1021·4 to 1250·83)	702·47 (637·21 to 779·43)	508·94 (458·81 to 563·97)	479·82 (437·04 to 533·8)	484·2 (375·07 to 616·1)
Jalisco	1994·27 (1714·92 to 2346·16)	1420·16 (1201·1 to 1654·73)	1220·19 (1029·76 to 1449·58)	1033·05 (940·47 to 1144·21)	874·29 (796·48 to 970·95)	688·8 (628·08 to 759·5)	587·52 (536·56 to 648·03)	553·65 (429·88 to 705·12)
México	1931·7 (1633·55 to 2264·03)	1389·66 (1181 to 1644·41)	1205·65 (1003·78 to 1434·22)	1048·59 (903·05 to 1218·15)	902·22 (819·96 to 994·45)	703·37 (638·39 to 769·87)	593·85 (542·68 to 647·96)	583·98 (460·69 to 738·49)
Mexico City	1673·55 (1427·13 to 1997·73)	1167·15 (974·46 to 1382·18)	1020·07 (856·22 to 1209·08)	911·25 (833·66 to 995·66)	713·7 (649·91 to 786·99)	617·35 (562·6 to 677·44)	582·59 (531·34 to 639·45)	561·84 (438·28 to 717·2)
Michoacán de Ocampo	2007·44 (1685·79 to 2358·82)	1430·46 (1204·9 to 1691·29)	1194·03 (992·14 to 1434·64)	1022·09 (925·41 to 1126·14)	702·34 (630·63 to 782·13)	581·57 (524·58 to 643·64)	514·48 (464·55 to 567·97)	483·92 (375·63 to 632·07)
Morelos	2021·91 (1713·27 to 2376·16)	1398·69 (1174·47 to 1652·9)	1183·99 (990·38 to 1394·52)	971·35 (880·64 to 1076·93)	758·19 (686·88 to 840·05)	598·4 (538·14 to 660·43)	550·05 (498·82 to 606·85)	575·65 (445·33 to 737·09)
Nayarit	2006·64 (1667·99 to 2385·67)	1386·19 (1175·49 to 1646·37)	1136·3 (959·6 to 1341·95)	898·15 (808·25 to 999·62)	701·47 (633·32 to 780·72)	537·64 (483·87 to 597·47)	490·97 (443·56 to 545·63)	481·46 (373·47 to 611·8)
Nuevo León	1849·12 (1563·09 to 2190·32)	1288·24 (1072·84 to 1530·96)	1132·28 (945·03 to 1361·74)	930·43 (843·49 to 1031·52)	770·83 (698·57 to 855·98)	625·08 (563·46 to 694·16)	542·59 (494·81 to 596·74)	533·72 (415·92 to 680·28)
Oaxaca	2429·42 (2041·75 to 2851·8)	1763·65 (1491·87 to 2075·73)	1524·5 (1278·61 to 1812·75)	1295·51 (1171·37 to 1431·12)	923·29 (836·44 to 1019·9)	624·13 (560·86 to 687·09)	523·8 (473·85 to 576·43)	501·86 (385·21 to 639·77)
Puebla	2568·65 (2176·8 to 3029·48)	1802·62 (1525·25 to 2129·37)	1514·76 (1273·32 to 1791·62)	1174·68 (1062·81 to 1304·5)	894·3 (811·34 to 990·09)	659·13 (597·11 to 725·72)	586·5 (534·18 to 647·17)	595·85 (457·04 to 770·93)
Querétaro	2143·39 (1803·19 to 2524·78)	1507·41 (1271·42 to 1774·74)	1271·07 (1051·38 to 1520·73)	1068·77 (936·06 to 1209·48)	855·81 (773·07 to 945·9)	681·37 (615·42 to 754·54)	570·29 (513·29 to 633·38)	580·27 (454 to 734·42)
Quintana Roo	1748·8 (1478·69 to 2075·44)	1290·8 (1080·9 to 1516·66)	1141·51 (974·42 to 1333·09)	918·6 (822·54 to 1025·48)	641·95 (578·75 to 714·48)	633·65 (572·11 to 702·93)	621·1 (563·76 to 685·41)	647·25 (515·23 to 830·57)
San Luis Potosí	2072·96 (1739·9 to 2449·56)	1431·14 (1211·84 to 1705·66)	1198·89 (995·97 to 1420·72)	887·83 (799·79 to 979·08)	713·76 (643·31 to 788·76)	549·58 (494·28 to 603·56)	500·5 (451·42 to 552·26)	512 (392·52 to 660·06)
Sinaloa	1783·87 (1495·46 to 2132·24)	1244·09 (1040·92 to 1482·81)	1052·24 (861·24 to 1272·07)	906·26 (822·12 to 1002·31)	624·62 (565·19 to 691·83)	524·42 (474·8 to 576·18)	482·6 (436·24 to 533·1)	462·51 (353·64 to 583·27)
Sonora	1817·8 (1520·23 to 2159)	1326·97 (1107·45 to 1594·05)	1206·47 (1001·52 to 1456·41)	1042·53 (924·43 to 1264·61)	834·33 (787·29 to 973·98)	643·99 (630·44 to 777·86)	565·15 (580·8 to 714·48)	565·15 (438·41 to 728·85)
Tabasco	2027·77 (1700·02 to 2430·07)	1467·88 (1249·54 to 1753)	1297·84 (1080·73 to 1570·63)	1133·15 (1022·47 to 1263·31)	816·85 (739·56 to 911·44)	668·81 (602·45 to 740·67)	615·61 (560·12 to 682·95)	594·08 (463·61 to 764·04)
Tamaulipas	1882·07 (1588·95 to 2228·58)	1336·94 (1129·88 to 1591·58)	1174·61 (971·4 to 1419·97)	1038·78 (935·82 to 1141·59)	743·06 (670·52 to 824·26)	576·12 (519·8 to 632·64)	524·99 (476·46 to 577·76)	524·63 (404 to 676·28)
Tlaxcala	2116·8 (1773·86 to 2511·75)	1467·87 (1234·58 to 1757·74)	1215·57 (1020·02 to 1456·29)	1009·52 (887·34 to 1161·26)	812·73 (737·32 to 901·17)	636·08 (578·6 to 704·88)	557·52 (506·69 to 619·93)	523·06 (407·45 to 662·94)
Veracruz de Ignacio de la Llave	1958·78 (1627·41 to 2342·81)	1363·16 (1142·88 to 1599·17)	1136·01 (949·31 to 1362·8)	912·54 (830·26 to 1011·75)	689·27 (624·68 to 765·14)	559·1 (506·55 to 618·54)	574·49 (521·35 to 632·48)	570·79 (441·52 to 739·46)
Yucatán	1998·92 (1696·53 to 2336·28)	1526 (1288·08 to 1791·51)	1375·4 (1165·16 to 1629·89)	1236·99 (1114·51 to 1359·03)	892·63 (803·58 to 984·68)	693·57 (623·87 to 764·54)	637·39 (578·11 to 700·33)	606·49 (477·44 to 770·04)
Zacatecas	1792·04 (1512·44 to 2121·89)	1263·12 (1057·41 to 1493·15)	1041·31 (869·01 to 1231·27)	806·59 (728·67 to 889·43)	668·46 (608·09 to 734·74)	566·7 (511·19 to 627·48)	529·41 (480·16 to 581·88)	517·85 (404·42 to 661·04)
Nicaragua	1981·68 (1794·51 to 2191·06)	1537·33 (1393·56 to 1698·24)	1310·66 (1179·34 to 1465·06)	868·65 (738·14 to 1039·76)	539·77 (486·01 to 602·32)	647·43 (586·38 to 713·34)	647·94 (582·71 to 723·4)	584·21 (487·6 to 696·61)
Panama	1198·75 (1103·31 to 1303·5)	966·96 (897·25 to 1043·41)	928·77 (868 to 1009·85)	593·51 (548·97 to 642·59)	509·02 (470·87 to 555·62)	443·21 (410·34 to 478·59)	409·17 (381·77 to 441·36)	382·47 (300·01 to 487·48)
Venezuela	1377·21 (1282·21 to 1481·61)	1078·57 (1001·29 to 1166·45)	1012·49 (944·47 to 1093·57)	816·01 (758·08 to 879·11)	662·36 (616·68 to 713·48)	533·71 (495·11 to 577·38)	478·41 (445·18 to 515·47)	521·27 (404·97 to 670·31)
Tropical Latin America	1757·04 (1596·18 to 1955·64)	1463·05 (1339·3 to 1596·5)	1256·7 (1158·14 to 1358·97)	1011·87 (944·07 to 1082·88)	821·41 (764·79 to 881·93)	657·15 (613·72 to 705·22)	562·72 (523·72 to 603·47)	502·74 (443·6 to 573·68)
Brazil	1779·62 (1618·93 to 1981·72)	1488·46 (1359·83 to 1626·41)	1271·3 (1169·31 to 1378·73)	1021·92 (951·46 to 1095·11)	830·01 (771·67 to 893·24)	660·29 (615·25 to 708·96)	563·67 (523·98 to 605·22)	503·16 (442·85 to 574·51)
Acre	1751·16 (1459·5 to 2072·04)	1418·44 (1188·37 to 1688·05)	1171·28 (995·72 to 1375·85)	946·38 (840·4 to 1060·79)	768·47 (681·62 to 859·41)	717·43 (645·16 to 791·96)	558·19 (497·8 to 623·26)	532·22 (433·64 to 648·44)
Alagoas	2365·7 (1992·55 to 2772·8)	2034·38 (1737·69 to 2354·43)	1725·38 (1474·57 to 2015·72)	1341·59 (1192·88 to 1493·74)	1006·03 (895·68 to 1134·39)	734·85 (654·34 to 822·12)	636·86 (569·27 to 710·31)	598·79 (476·89 to 738·74)
Amapá	2081·8 (1716·92 to 2508·92)	1570·78 (1327·2 to 1856·18)	1162·2 (994·81 to 1354·28)	727·36 (652·98 to 809·66)	600·7 (535·57 to 675·98)	662·04 (598·69 to 730·88)	462·86 (414·89 to 514·74)	483·15 (396·87 to 585·73)
Amazonas	1672·72 (1351·9 to 2068·97)	1349·41 (1134·74 to 1626·25)	1189·57 (984·7 to 1444·36)	929·02 (819·28 to 1049·38)	771·09 (680·73 to 878·31)	630·52 (556·4 to 711·7)	512·41 (456·27 to 573·62)	471·71 (382·54 to 577·63)
Bahia	1841·9 (1567·87 to 2180·31)	1567·34 (1332·35 to 1848·79)	1322·58 (1115·63 to 1575·52)	917·7 (802·36 to 1041·56)	810·42 (709·92 to 922·24)	544·28 (557·99 to 742·18)	544·28 (474·28 to 619·43)	486·6 (386·18 to 613·59)
Ceará	2195·44 (1859·12 to 2568·51)	1804·43 (1549·19 to 2091·3)	1419·13 (1200·82 to 1672·99)	1030·48 (865·51 to 1224·87)	715·69 (618·39 to 833·48)	599·6 (516·07 to 695·08)	546·18 (469·92 to 639·72)	521·3 (403·7 to 666·78)
Distrito Federal	1856·43 (1533·55 to 2216·96)	1536·3 (1292·65 to 1807·16)	1375·15 (1154·77 to 1626·41)	1141·76 (1004·53 to 1292·35)	967·91 (854·78 to 1097·59)	773·06 (700·87 to 856·43)	612·06 (551·21 to 676·27)	535·91 (434·89 to 651·39)
Espírito Santo	1606·31 (1347·42 to 1924·45)	1381·99 (1155·18 to 1638·95)	1217·04 (1021·95 to 1462·98)	972·76 (877·46 to 1075·41)	787·6 (705·64 to 873·83)	621·88 (561·75 to 686·76)	519·5 (509·92 to 636·05)	519·5 (418·11 to 638·72)
Goiás	2373·23 (1974·63 to 2826·86)	1982·64 (1650·83 to 2349·7)	1558·28 (1286·32 to 1859·52)	1210·41 (1015·15 to 1450·89)	947·03 (813·6 to 1097·45)	719·92 (629·18 to 824·5)	603·53 (522·07 to 692·02)	539·43 (423·38 to 685·43)
Maranhão	1963·06 (1652·47 to 2303·52)	1638·75 (1396·81 to 1898·59)	1354·26 (1145·4 to 1594·78)	1003·38 (845·59 to 1196·07)	669·26 (572·19 to 774·93)	575·14 (488·67 to 679·97)	549·19 (468·4 to 641·25)	534·77 (423·72 to 682·61)
Mato Grosso	1480·09 (1220·68 to 1774·26)	1324·62 (1090·59 to 1578·84)	1142·99 (954·62 to 1374·43)	858·07 (750·05 to 975·01)	755·08 (655·91 to 868·42)	635·13 (556·62 to 725·61)	544·19 (490·4 to 606·69)	476·33 (382·33 to 590·15)
Mato Grosso do Sul	1615·42 (1336·88 to 1922·54)	1392·78 (1149·14 to 1670·09)	1206·8 (998·23 to 1443·77)	1012·5 (907·04 to 1130·24)	811·24 (723·73 to 906·94)	661·85 (600·54 to 731·49)	582·56 (526·55 to 645·81)	498·21 (402·3 to 609·48)
Minas Gerais	1748·2 (1467·39 to 2066·22)	1494·95 (1249·56 to 1788·64)	1282·01 (1066·28 to 1533·34)	1037·28 (941·49 to 1140·77)	857·65 (765·72 to 953·57)	629·28 (568·97 to 695·27)	548·64 (492·91 to 608·07)	463·91 (377·37 to 562·38)
Pará	1890·5 (1583·43 to 2229·29)	1515·86 (1285·05 to 1782·22)	1294·07 (1068·44 to 1546·74)	1024·66 (881·91 to 1177·49)	821·11 (710·58 to 944·89)	623·83 (537·99 to 721·96)	529·06 (454·34 to 606·92)	467·22 (379·26 to 579·5)
Paraíba	2163·1 (1849·01 to 2527·16)	1729·56 (1467·39 to 2034·29)	1357·2 (1150·88 to 1608·76)	995·01 (887·48 to 1113·83)	768·64 (685·39 to 864·16)	578·27 (515·87 to 647·05)	537·43 (479·04 to 603·29)	492·12 (397·58 to 614·78)
Paraná	1540·55 (1272·97 to 1848·97)	1351·17 (1114·24 to 1633·73)	1202·21 (996·05 to 1433·09)	1049·7 (952·84 to 1151·07)	880·38 (798·94 to 971·98)	735·16 (669·45 to 806·87)	596·09 (538·75 to 662·02)	524·17 (426·87 to 639·87)
Pernambuco	2527·85 (2177·01 to 2944·19)	2061·26 (1754·1 to 2378·54)	1646·54 (1406·31 to 1932·33)	1144·15 (1038·25 to 1263·48)	961·51 (867·26 to 1064·44)	728·63 (657·09 to 804·27)	637·56 (572·45 to 703·85)	593·82 (481·01 to 719·42)
Piauí	1886·03 (1601·67 to 2209·17)	1602·08 (1345·46 to 1865·37)	1398·45 (1167·99 to 1639·93)	1057·85 (923·93 to 1205·06)	763·79 (670·97 to 858·08)	572·12 (505·87 to 638·46)	494·8 (444·36 to 549·91)	463·16 (375·62 to 565·29)
Rio de Janeiro	1563·17 (1293·34 to 1894·48)	1307·04 (1082 to 1576·7)	1182·64 (979 to 1404·07)	1061·6 (962·66 to 1176·24)	892·67 (805·75 to 992·82)	708·96 (643·72 to 782·29)	612·62 (555·35 to 677·03)	539·89 (443·25 to 657·11)
Rio Grande do Norte	2097·89 (1773·11 to 2487·89)	1633·25 (1387·97 to 1899·64)	1264·23 (1062·63 to 1514·9)	922·1 (800·05 to 1061·38)	681·85 (595·16 to 780·47)	562·15 (490·97 to 649·31)	466·22 (405·04 to 535·9)	443·96 (348·14 to 567·39)
Rio Grande do Sul	1455·27 (1201·05 to 1745·26)	1230·33 (1012·68 to 1477·21)	1051·21 (870·36 to 1253·74)	884·54 (790·09 to 969·89)	753·99 (680·19 to 829·63)	659·14 (596·92 to 722·62)	549·95 (495·82 to 605·96)	507·38 (411·94 to 620·28)
Rondônia	2485·32 (2079·26 to 2937·55)	2023·65 (1722·03 to 2357·07)	1711·02 (1479·11 to 2004·17)	1679·02 (1491·31 to 1871·13)	1126·41 (994·76 to 1256·1)	747·68 (668·3 to 837·18)	573·62 (509·26 to 642·34)	520·5 (419·94 to 633·35)
Roraima	2204·61 (1871·47 to 2592·66)	1771·08 (1509·89 to 2064·01)	1453·94 (1262·16 to 1672·5)	1113·72 (983·72 to 1254·14)	913·13 (813 to 1021·43)	787·97 (710·3 to 878·53)	608·04 (545·94 to 677·57)	588·95 (479·58 to 711·24)
Santa Catarina	1337·81 (1121·6 to 1617·18)	1156·17 (966·29 to 1397·42)	1043·14 (867·85 to 1248·46)	869·59 (784·84 to 960·1)	834·13 (745·04 to 932·73)	717·45 (643·04 to 797·32)	545·29 (486·69 to 609·72)	492·49 (401 to 602·84)
São Paulo	1449·1 (1203·71 to 1706·99)	1264·55 (1046·41 to 1509·76)	1153·8 (959·19 to 1379·57)	1050·49 (956·85 to 1151·68)	859·7 (779·53 to 958·4)	683·49 (626·72 to 746·2)	562·91 (514·84 to 617·25)	494·87 (410·99 to 600·03)
Sergipe	1793·56 (1492·8 to 2140·7)	1525·4 (1290·02 to 1792·65)	1299·16 (1094·84 to 1546·62)	1123·32 (990·96 to 1275·42)	894·08 (785·71 to 1006·01)	668·95 (607·39 to 739·34)	535·69 (466·69 to 612·14)	516·54 (410·33 to 649·39)
Tocantins	2029·23 (1683·98 to 2438·8)	1702·08 (1417·98 to 2009·8)	1339·46 (1130·93 to 1576·79)	943·76 (760·96 to 1148·01)	832·18 (720 to 954·8)	677·7 (598·4 to 765·2)	508·74 (446·09 to 578·47)	486·12 (383·77 to 604·19)
Paraguay	1036·31 (864·42 to 1232·19)	774·76 (690·17 to 864·27)	771·55 (682·98 to 870·03)	673·47 (604·11 to 749·05)	556·09 (493·56 to 627·37)	545·73 (488·28 to 614·89)	536·94 (462·01 to 622·36)	498·1 (373·87 to 654·61)
North Africa and Middle East	2124·6 (1951·13 to 2311·2)	1741·17 (1611·35 to 1873·02)	1457·32 (1364·03 to 1556·12)	1179·46 (1117·17 to 1243·3)	1032·46 (985·95 to 1083·84)	863·68 (815·45 to 918·19)	778·01 (732·19 to 827·63)	701·08 (640·93 to 771·93)
North Africa and Middle East	2124·6 (1951·13 to 2311·2)	1741·17 (1611·35 to 1873·02)	1457·32 (1364·03 to 1556·12)	1179·46 (1117·17 to 1243·3)	1032·46 (985·95 to 1083·84)	863·68 (815·45 to 918·19)	778·01 (732·19 to 827·63)	701·08 (640·93 to 771·93)
Afghanistan	2920·99 (2221·8 to 3990·82)	2386·11 (1912·39 to 3057·96)	2260·5 (1878·93 to 2751·46)	2510·51 (2122·9 to 3091·18)	1859·27 (1534·3 to 2223·28)	1859·24 (1468·91 to 2389·08)	1544·27 (1122·26 to 2102·79)	1503·3 (1059·18 to 2153·11)
Algeria	1556·28 (1398·54 to 1729·12)	1646·82 (1436·64 to 1867·77)	1559·83 (1361·08 to 1768·22)	1589·02 (1408·69 to 1785·38)	1193·7 (1055·59 to 1348·88)	944·53 (818·36 to 1087·47)	842·44 (743·53 to 947·5)	776·66 (651·96 to 919·19)
Bahrain	1729·32 (1428·97 to 2064·11)	1452·3 (1231·92 to 1708·9)	1188·56 (991·37 to 1413·1)	1106·77 (966·88 to 1261·78)	1094·09 (981·39 to 1214·05)	956·47 (853·12 to 1058·63)	869·58 (781·54 to 963·67)	712·79 (592·24 to 854·07)
Egypt	2536·32 (2260·66 to 2826·72)	1999·45 (1854·24 to 2166·73)	1913·2 (1738·33 to 2105·89)	1419·95 (1293·94 to 1572·93)	1301·91 (1186·95 to 1424·35)	1106·11 (1014·49 to 1208·3)	1188·19 (1085·07 to 1311·44)	1115·48 (928·88 to 1339·31)
Iran	2263·43 (2009·85 to 2557·62)	1819·99 (1617·53 to 2062·39)	1325·48 (1186·52 to 1480·9)	933·16 (846·2 to 1038·43)	921·14 (838·12 to 1012·41)	750·81 (681·58 to 822·57)	585·24 (544·74 to 631·6)	534·96 (488·79 to 588·34)
Iraq	1316·31 (1134·84 to 1511·96)	1077·28 (944·51 to 1227·4)	984·81 (843·83 to 1145·72)	951·41 (822·09 to 1090·21)	932·99 (800·68 to 1083)	860·47 (677·7 to 1083·62)	793·68 (591·36 to 1075·1)	697·68 (511·89 to 958·77)
Jordan	1504·26 (1115·78 to 2033·46)	1260·98 (1008·49 to 1569·79)	1080·98 (938·13 to 1242·39)	909·36 (812·18 to 1022·12)	994·68 (870·34 to 1151·03)	938·17 (811·34 to 1085·98)	600·67 (526·51 to 693·23)	552·58 (453·54 to 676·2)
Kuwait	968·27 (777·22 to 1178·66)	748·05 (653·18 to 855·07)	723·59 (671·06 to 775·57)	718·97 (667·46 to 772·65)	633·41 (571·57 to 703·36)	462·88 (418·36 to 514·98)	424·49 (392·57 to 459·77)	327·53 (270·01 to 396·54)
Lebanon	1385·66 (1137·39 to 1673·55)	1021·41 (829·42 to 1226·37)	918·32 (777·44 to 1067·17)	870·09 (727·34 to 1051·51)	833·74 (689·39 to 1024·86)	677·59 (598·61 to 765·15)	594·22 (532·41 to 662·72)	540·18 (456·4 to 636·7)
Libya	2042·03 (1742·29 to 2353·02)	1588·39 (1327 to 1877·54)	1001·01 (890·72 to 1126·09)	811·87 (724·54 to 914·59)	696·9 (592·48 to 814·76)	597·19 (530·41 to 671·49)	584·38 (535·36 to 646·54)	586·65 (477·79 to 748·35)
Morocco	2199·07 (1915·18 to 2509·05)	1891·68 (1656·43 to 2174·8)	1508·44 (1316·48 to 1711·44)	1229·55 (1086·3 to 1388·33)	1004·17 (890·82 to 1126·9)	904·54 (795·51 to 1023·74)	881·62 (746·2 to 1030·99)	774·1 (646·24 to 905·97)
Oman	2776·97 (1909·86 to 4156·11)	2150·97 (1596·64 to 2949·05)	1506·22 (1168·19 to 1935·26)	1269·01 (1014·12 to 1583·83)	1110·88 (916·24 to 1319·11)	999·98 (874·47 to 1143·46)	940·61 (877·29 to 1012·68)	810·77 (718·54 to 908·7)

Supplemental Results Table 3c: Age-standardised mortality rates by location, females, 1950, 1960, 1970, 1980, 1990, 2000, 2010, 2019

Location	1950	1960	1970	1980	1990	2000	2010	2019
Palestine	1537·43 (1202·34 to 1950·97)	1255·97 (1031·59 to 1505·02)	1212·37 (1038·09 to 1417·42)	977·05 (777·17 to 1195·73)	927·29 (760·44 to 1113·64)	822·75 (729·99 to 925·01)	700·86 (631·14 to 778·19)	704·59 (615·34 to 806·25)
Qatar	993·38 (694·55 to 1428·52)	994·25 (744·99 to 1352·02)	920·09 (722·83 to 1163·89)	718·34 (590·1 to 865·1)	1047·59 (886·15 to 1221·23)	1120·54 (961·41 to 1298·43)	1380·68 (1214·74 to 1550·71)	1106·17 (950·76 to 1281·07)
Saudi Arabia	1700·03 (1406·36 to 2047·82)	1571·33 (1299·92 to 1873·38)	1401·07 (1080·99 to 1528·07)	1035·44 (864·53 to 1249·14)	1010·22 (862·01 to 1184·17)	943·58 (837·92 to 1059·58)	805·26 (718·69 to 901·82)	675·34 (537·48 to 845·59)
Sudan	2066·22 (1794·23 to 2364·05)	1915·25 (1650·25 to 2202·72)	1761·17 (1538·31 to 1999·13)	1627·63 (1430·09 to 1834·39)	1352·38 (1197·82 to 1523·52)	1116·77 (944·37 to 1302·81)	941·24 (779·31 to 1106·32)	843·76 (706·5 to 1023·33)
Syria	1534·04 (1290·29 to 1806·84)	1113·53 (939·46 to 1323·52)	864·99 (754·44 to 1002·36)	716·37 (601 to 838·29)	992·82 (822·56 to 1176·91)	1031·83 (897·28 to 1188·83)	877·05 (747·56 to 1026·37)	915·54 (734·24 to 1144·77)
Tunisia	2306·05 (1986·35 to 2670·53)	1903·97 (1681·27 to 2152·3)	1555·78 (1391·11 to 1756·34)	1365·63 (958·3 to 1194·71)	708·03 (631·79 to 798·79)	637·5 (538·1 to 751·03)	566·92 (441·11 to 702·17)	506·25 (395·9 to 644·25)
Turkey	1849·14 (1573·16 to 2144·99)	1578 (1343·62 to 1838·69)	1222·05 (1044 to 1420·72)	935·91 (837·36 to 1040·36)	796·44 (719·12 to 881·54)	562·57 (483·76 to 658·1)	542·96 (485·47 to 610·08)	479·7 (389·8 to 577·57)
United Arab Emirates	1333·51 (1029·86 to 1718·89)	1286·69 (1070·36 to 1557·79)	1135·62 (956·32 to 1365·31)	1102·64 (923·95 to 1301·25)	1217·74 (1045·31 to 1408·89)	1330·37 (1174·62 to 1521·73)	1555·24 (1353·47 to 1789·56)	706·67 (564·85 to 896·73)
Yemen	3446·76 (2380·18 to 5181·9)	2613·68 (1976·27 to 3616·13)	2225·6 (1762·55 to 2864·98)	1580·33 (1304·84 to 1919·7)	1322·15 (1133·97 to 1553·63)	1132·77 (955·9 to 1351·22)	956·89 (809·53 to 1151·13)	951·02 (761·19 to 1204·41)
South Asia	2556·49 (2237·4 to 2897·43)	2336·97 (2065·37 to 2630·93)	2161·87 (1963·57 to 2369·25)	1681·51 (1575·31 to 1813·9)	1471·95 (1376·6 to 1580·01)	1273·97 (1181·45 to 1368·47)	959·09 (892·85 to 1033·89)	846·71 (725·91 to 981·9)
South Asia	2556·49 (2237·4 to 2897·43)	2336·97 (2065·37 to 2630·93)	2161·87 (1963·57 to 2369·25)	1681·51 (1575·31 to 1813·9)	1471·95 (1376·6 to 1580·01)	1273·97 (1181·45 to 1368·47)	959·09 (892·85 to 1033·89)	846·71 (725·91 to 981·9)
Bangladesh	2501·63 (2162·34 to 2840·62)	2172·21 (1874·99 to 2494·21)	2267·72 (1975·41 to 2604·84)	1674·36 (1474·84 to 1901·36)	1376·63 (1244·63 to 1528·45)	1059·74 (960 to 1178·44)	831·5 (747·62 to 921·87)	657·48 (527·87 to 797·05)
Bhutan	2858·32 (2392·11 to 3358·96)	2382·34 (1924 to 2869·8)	1954·3 (1515·19 to 2489·13)	1748·9 (1340·26 to 2325·41)	1376·04 (1114·28 to 1718·07)	1084·63 (937·78 to 1243·57)	840·49 (708·89 to 965·59)	766·91 (643·51 to 873·77)
India	2597·63 (2213·41 to 3001·09)	2441 (2105·3 to 2784·04)	2292·54 (2048·17 to 2563·01)	1783·02 (1641·7 to 1957·3)	1533·45 (1406·74 to 1678·6)	1298·89 (1184·74 to 1418·7)	944·58 (866·31 to 1033·37)	837·3 (693·28 to 997·15)
Andhra Pradesh	2520·54 (2031·1 to 3140·16)	2440·4 (1985·11 to 3001·16)	2336·29 (1916·27 to 2795·44)	1767·14 (1451·96 to 2135·41)	1512·87 (1250·91 to 1827·01)	1233·21 (1017·19 to 1489·41)	938·54 (753·88 to 1143·42)	786·91 (608·61 to 1033·51)
Arunachal Pradesh	2656·64 (2138·08 to 3211·83)	2508·81 (2034·82 to 3064·24)	2380·02 (1958·94 to 2872·22)	1681·02 (1391·25 to 2013·37)	1434·04 (1165·73 to 1732·61)	1152·32 (962·6 to 1389·21)	867·25 (717·67 to 1064·8)	739·86 (569·4 to 953·09)
Assam	2928·48 (2397·84 to 3516·61)	2751·15 (2223·39 to 3343·32)	2592·57 (2142·98 to 3129·67)	1930·24 (1556·17 to 2419·68)	1705·49 (1476·52 to 1992·64)	1696·59 (1503·77 to 1909·13)	1286·02 (1137·44 to 1447·17)	955·08 (763·42 to 1201·21)
Bihar	2359·2 (1911·36 to 2857·18)	2255·71 (1820·8 to 2714·4)	2251·17 (1855·85 to 2699·52)	1815·55 (1535·5 to 2155·27)	1555·27 (1313·39 to 1850·27)	1344·61 (1150·01 to 1581·91)	1025·94 (895·53 to 1165·47)	874·37 (704·84 to 1088·11)
Chhattisgarh	2606·83 (2111·5 to 3155·05)	2531·84 (2031·84 to 3082·3)	2423·86 (1964·6 to 2916·68)	1931·24 (1610·62 to 2322·2)	1676·2 (1371·72 to 2000·36)	1631·01 (1395·6 to 1915·81)	1126·18 (990 to 1284·68)	967·93 (769·86 to 1203·92)
Delhi	2247·57 (1811·06 to 2746·26)	2002·86 (1619·23 to 2484·69)	1860·56 (1513·7 to 2270·61)	1427·19 (1185·4 to 1739·8)	1272·15 (1077·67 to 1520·65)	1122·08 (974·35 to 1281·65)	798·74 (708 to 911·99)	676·66 (541·99 to 833·69)
Goa	1824·71 (1432·14 to 2313·81)	1726·07 (1342·19 to 2221·29)	1659·82 (1335·96 to 2025·8)	1262·59 (1037·72 to 1552·02)	1143·26 (943·88 to 1370·23)	954·48 (777·15 to 1169·3)	695·56 (564·71 to 860·74)	601·36 (448·6 to 787·64)
Gujarat	2320·79 (1892·84 to 2805·56)	2171·04 (1776·34 to 2660·95)	2042·47 (1686·74 to 2484·24)	1673·84 (1399·1 to 1988·86)	1470·89 (1250·72 to 1729·12)	1150·48 (1015·82 to 1300·34)	871·4 (772·41 to 993·82)	843·32 (652·37 to 1075·87)
Haryana	2192·45 (1743·75 to 2680·47)	2095·41 (1645·72 to 2624·02)	1964·45 (1630·45 to 2390·72)	1454·61 (1214·7 to 1743·49)	1265·88 (1086·78 to 1477·48)	1130·56 (1003·75 to 1276·83)	813·54 (714·56 to 925·21)	743·37 (556·75 to 951·08)
Himachal Pradesh	2094·52 (1682·92 to 2604·83)	2026·16 (1567·96 to 2530·86)	1944·92 (1575·84 to 2338·42)	1505·55 (1242·73 to 1792·67)	1339·09 (1133·61 to 1568·27)	1060·99 (942·57 to 1193·85)	744·9 (660·4 to 846·15)	648·24 (508·68 to 804·35)
Jammu and Kashmir	1843·65 (1477·3 to 2276·96)	1805·97 (1431·95 to 2232·19)	1722·87 (1419·2 to 2121·7)	1370·38 (1144·06 to 1685·15)	1220·71 (1013·83 to 1506·35)	1040·17 (902·74 to 1200·82)	849·26 (758·68 to 953·14)	772·73 (614·61 to 982·29)
Jharkhand	2434·98 (1955·89 to 2980·81)	2309·94 (1855·11 to 2829·12)	2235·02 (1805·45 to 2690·74)	1810·04 (1504·11 to 2163·18)	1695·66 (1424·38 to 1989·21)	1426·93 (1248·41 to 1623·05)	1072·81 (949·84 to 1208·98)	853·9 (695·97 to 1046·5)
Karnataka	2434·6 (1961·84 to 2999·04)	2317·94 (1894·37 to 2837·44)	2146·68 (1769·89 to 2573·26)	1549·68 (1289·34 to 1884·9)	1279·6 (1081·62 to 1482·57)	1039·41 (903·66 to 1176·82)	851·01 (749·18 to 969·4)	847·92 (650·89 to 1065·61)
Kerala	1765·64 (1438·43 to 2165·43)	1563·75 (1257·5 to 1933·77)	1422·12 (1163·49 to 1721·4)	1143·97 (937·34 to 1365·28)	1009·48 (847·79 to 1196·03)	888·94 (778·46 to 1007·3)	618·41 (543·53 to 701·44)	493·59 (379·24 to 638·09)
Madhya Pradesh	2819·21 (2278·67 to 3449·5)	2611·54 (2143·37 to 3172·33)	2462·13 (2058·84 to 2926·04)	1940·99 (1640·33 to 2280·15)	1653·15 (1399·38 to 1953·15)	1372·1 (1188·96 to 1569·14)	994·61 (878·44 to 1114·82)	848·83 (684·69 to 1033·97)
Maharashtra	2388·37 (1929·12 to 2920·05)	2250·59 (1828·23 to 2757·45)	2135·86 (1755·52 to 2538·38)	1580·64 (1308·79 to 1899·74)	1344·51 (1133·4 to 1586·2)	1177·86 (1038·11 to 1325·14)	778·75 (689·71 to 886·09)	746·99 (573·9 to 949·91)
Manipur	2256·24 (1818·04 to 2782·46)	2132·6 (1704·11 to 2619·59)	1996·53 (1610·97 to 2448·47)	1495·98 (1240·49 to 1806·37)	1291·72 (1054·86 to 1571·21)	1113·9 (906·6 to 1351·02)	878·6 (695·12 to 1079·72)	754·78 (575·09 to 1005·42)
Meghalaya	1921·89 (1527·38 to 2396·45)	1873·57 (1489·59 to 2317·95)	1869·14 (1536·37 to 2277·15)	1569·98 (1281·11 to 1889·24)	1373·24 (1122·56 to 1659·72)	1106·86 (920·02 to 1324·64)	857·96 (700·08 to 1043·91)	765·72 (582·08 to 985·36)
Mizoram	1735·84 (1376·81 to 2205·09)	1691·12 (1339·33 to 2106·45)	1661·82 (1355·77 to 2069·93)	1370·68 (1112·65 to 1652·69)	1222·61 (1023·26 to 1491·3)	1054·85 (863·38 to 1283·35)	868·7 (688·21 to 1074·97)	747·64 (550·47 to 992·6)
Nagaland	2424·59 (1932·81 to 2997·06)	2266·33 (1819·21 to 2786·12)	2054·38 (1669·48 to 2501·37)	1501·58 (1233·45 to 1804·7)	1281·03 (1053·78 to 1560·35)	1101·36 (909·93 to 1331·14)	897·8 (695·3 to 1121·48)	765·4 (568·3 to 980·19)
Odisha	2992·53 (2415·49 to 3604·65)	2788·7 (2309·26 to 3365·86)	2614·76 (2174·31 to 3084·46)	2019·01 (1692·92 to 2405·65)	1820·67 (1547·33 to 2135·94)	1600·61 (1405·67 to 1818·98)	1138·78 (1002·55 to 1307·16)	858·53 (661·49 to 1099·6)
Punjab	1973·08 (1566·2 to 2441·06)	1876·31 (1467·04 to 2357·31)	1746·91 (1425·96 to 2114·42)	1383·84 (1164·17 to 1674·08)	1239·96 (1064·77 to 1444·44)	1122·14 (993·65 to 1263·81)	828·06 (726·13 to 941·71)	818·17 (639·95 to 1008·33)
Rajasthan	2100·14 (1710·76 to 2568·56)	2093·47 (1692·17 to 2556·05)	2016·88 (1667·9 to 2455·08)	1651·42 (1386·3 to 1948·93)	1432·85 (1218·39 to 1670·76)	1221·6 (1085·21 to 1380·14)	847·77 (754·42 to 956·09)	847·12 (662·98 to 1075·62)
Sikkim	2136·26 (1707·49 to 2659·83)	2119·37 (1691·53 to 2625·11)	2055·7 (1673·73 to 2516·1)	1568·38 (1279 to 1880·17)	1308·45 (1073·27 to 1590·72)	1080·17 (885·28 to 1290·51)	814·52 (657·09 to 995·51)	666·18 (510·6 to 850·56)
Tamil Nadu	2710·71 (2196·2 to 3278·64)	2523·66 (2050·45 to 3075·57)	2344·98 (1932·58 to 2798·45)	1966·82 (1659·56 to 2334·25)	1749·38 (1478·68 to 2046·94)	1488·29 (1314·49 to 1677·47)	1074·51 (943·43 to 1227·14)	879·66 (688·97 to 1108·59)
Telangana	2226·19 (1728·62 to 2783·53)	2165·13 (1713·4 to 2721·46)	2110 (1697·06 to 2608·64)	1688·38 (1375·42 to 2095·83)	1547·46 (1233·63 to 1921·38)	1314·8 (1026·78 to 1653·01)	1027·22 (815·8 to 1292·01)	789·72 (570·49 to 1085·54)
Tripura	2851·9 (2304·51 to 3448·3)	2578·03 (2086·49 to 3148·37)	2337·97 (1911·18 to 2800·74)	1698·13 (1407·67 to 2036·16)	1412·99 (1165·03 to 1713·33)	1124·45 (922·92 to 1348·86)	866·26 (695·5 to 1046·11)	769·29 (577·5 to 1001·67)
Union Territories other than Delhi	2057·21 (1647·39 to 2551·7)	1860·11 (1470·12 to 2342·52)	1737·76 (1414·4 to 2114·79)	1311·79 (1093·27 to 1573·75)	1163·8 (967·44 to 1398·79)	997·09 (812·84 to 1205·91)	761·2 (608·35 to 953·16)	662·87 (512·25 to 868·41)
Uttar Pradesh	3379·21 (2810·3 to 3992·43)	3185·08 (2652·55 to 3768·5)	2906·13 (2482·4 to 3390·68)	2186·34 (1898·41 to 2523·8)	1813·16 (1569·68 to 2085·49)	1462·46 (1316·37 to 1639·53)	1070·61 (956·7 to 1201·33)	1030·31 (832·76 to 1285·02)
Uttarakhand	2220·36 (1741·05 to 2742·69)	2200·11 (1730·05 to 2726·97)	2133·04 (1705·22 to 2626·42)	1707·08 (1393·95 to 2072·05)	1587·13 (1306·64 to 1955·05)	1388·88 (1133·87 to 1679·67)	1040·74 (893·54 to 1227·72)	849·74 (668·45 to 1049·95)
West Bengal	2639·56 (2139·25 to 3173·68)	2406·77 (1957·69 to 2921·39)	2232·89 (1842 to 2683·33)	1757·65 (1464·24 to 2088·39)	1504·53 (1282·4 to 1735·76)	1328·72 (1171·07 to 1487·79)	896·2 (796·81 to 997·89)	772·73 (601·3 to 967·79)
Nepal	2541·55 (2164·56 to 2938·33)	2203·99 (1911·38 to 2517·32)	1915·88 (1676·65 to 2205·99)	1786·72 (1555·73 to 2058·61)	1459·6 (1295·65 to 1676·01)	1054·81 (955·5 to 1163·04)	900·98 (818·27 to 995·99)	849·5 (703·78 to 1001·77)
Pakistan	2192·35 (1914·9 to 2496·36)	1840·39 (1601·93 to 2088·78)	1563·72 (1395·46 to 1767·5)	1320·8 (1192·97 to 1457·01)	1314·1 (1158·57 to 1495·49)	1367·88 (1233·97 to 1508·93)	1222·56 (1041·45 to 1436·67)	1087·8 (918·92 to 1301·34)
Southeast Asia, east Asia, and Oceania	1953·1 (1731·78 to 2196·89)	2858·05 (2279·08 to 3712·34)	1266·5 (1113·81 to 1459·71)	1162·79 (1057·66 to 1304·2)	981·07 (893·56 to 1073·68)	824 (766·48 to 889·52)	659·52 (612·75 to 710·87)	538·1 (462·73 to 620·21)
East Asia	1944·31 (1678·42 to 2253·02)	3325·35 (2538·32 to 4473·19)	1225·83 (1023·8 to 1473·81)	1161·2 (1019·36 to 1352·21)	973·82 (860·9 to 1096·1)	799·39 (727·37 to 884·62)	610·21 (550·95 to 674·32)	484·9 (395·57 to 588·47)
China	1906·91 (1639·12 to 2222·53)	3386·83 (2579·79 to 4560·91)	1227·99 (1020·91 to 1481·86)	1170·48 (1022·9 to 1368·57)	982·06 (862·78 to 1109·59)	795·52 (720·7 to 882·97)	611·26 (549·99 to 678·14)	484·54 (390·54 to 595·07)
North Korea	4223·27 (2981·31 to 6174·07)	1931·49 (1420·98 to 2677·25)	1373·91 (1062·62 to 1798·51)	1060·74 (860·36 to 1310·44)	919·85 (781·63 to 1078·4)	1273·4 (927·54 to 2010·49)	807·69 (699·85 to 922·53)	673·02 (554·98 to 836·46)
Taiwan (province of China)	1531·6 (1337·19 to 1758·47)	1181·61 (1167·34 to 1196·23)	905·64 (895·06 to 916·67)	742·81 (734·05 to 751·87)	616·02 (607·3 to 624·29)	501·69 (494·68 to 509·16)	388·75 (382·69 to 395·23)	364·67 (295·22 to 455·66)
Oceania	1928·97 (1639·57 to 2296·36)	1557·94 (1351·79 to 1787·28)	1305·8 (1153·53 to 1470·23)	1163·58 (1062·04 to 1264·57)	1167·73 (1040·48 to 1327·21)	1171·7 (1038·29 to 1324·47)	1187·81 (1039·23 to 1378·3)	1107·23 (927·62 to 1342·93)
American Samoa	1276·96 (1129·13 to 1452·68)	1100·3 (994·55 to 1222·53)	1043·1 (929·27 to 1176·29)	863·77 (784·07 to 958·21)	778·69 (709·54 to 854·02)	764·93 (696·24 to 840·82)	737·91 (668·3 to 825·61)	764·53 (625·4 to 940·48)
Cook Islands	2391·86 (2122·93 to 2683·49)	1689·07 (1492·32 to 1882·96)	1212·44 (1066·67 to 1377·78)	1071·41 (958·76 to 1211·78)	895·35 (780·17 to 1035·91)	665·7 (584·54 to 752·1)	566·85 (499·88 to 647·66)	557·32 (460·92 to 674·65)
Fiji	1609·26 (1485·31 to 1737·69)	1125·85 (1011·12 to 1246·06)	1025·05 (911·49 to 1148·28)	999·99 (901·13 to 1118·42)	1073·98 (914·05 to 1260·08)	1158·79 (1051·99 to 1280·7)	1061·58 (969·56 to 1170·86)	985·7 (788·55 to 1207·96)
Guam	951·53 (830·17 to 1082·87)	1019·2 (928·21 to 1133·09)	1082·58 (991·29 to 1181·14)	879·61 (810·4 to 959·97)	743·54 (675·45 to 816·47)	568·26 (510·83 to 628·75)	430·89 (390·08 to 478·45)	492·2 (406·8 to 594·13)
Kiribati	2512·61 (2169·95 to 2900·57)	2175·02 (1815·22 to 2568·88)	1964·85 (1635·06 to 2334·87)	1794·31 (1485·57 to 2156·63)	1867·79 (1592·47 to 2169·39)	1759·64 (1517·18 to 2004·07)	1620·32 (1387·79 to 1867·12)	1502·55 (1245·29 to 1780·46)
Marshall Islands	1769·29 (1221·57 to 2594·15)	1472·39 (1078·36 to 1995·42)	1319·24 (1030·68 to 1710·2)	1174·84 (964·24 to 1401·01)	1262·64 (1135·69 to 1409·48)	1423·54 (1268·04 to 1613·49)	1369·16 (1155·49 to 1581·96)	1259·96 (1002·6 to 1561·69)
Federated States of Micronesia	2155·16 (1840·62 to 2514·46)	1790·37 (1444·54 to 2190·87)	1617·36 (1229·68 to 2141·29)	1476·14 (1161·45 to 1858·52)	1421·67 (1167·33 to 1684·7)	1359·22 (1191·99 to 1530·34)	1302·13 (1103·94 to 1503·77)	1307·19 (1049·51 to 1583·16)
Nauru	1761·59 (1460·82 to 2111·53)	1608·14 (1358·57 to 1920·4)	1446·61 (1199·02 to 1719·43)	1349·54 (1081·38 to 1681·27)	1364·59 (1132·95 to 1605·31)	1560·52 (1338·45 to 1811·06)	1522·24 (1300 to 1784·13)	1312·63 (1057·7 to 1608·08)
Niue	1732·15 (1525·32 to 1962·01)	1215·34 (1048·53 to 1403·26)	948·8 (814·32 to 1122·31)	868·95 (734·56 to 1042·33)	921·39 (760·11 to 1125·95)	918·88 (766·82 to 1129·78)	866·13 (716·8 to 1044·2)	808·78 (641·68 to 1034·65)
Northern Mariana Islands	1163·23 (970·22 to 1391·11)	1121·92 (920·55 to 1358·44)	1046·32 (887·85 to 1265·97)	951·19 (785·71 to 1182·64)	912·02 (758 to 1101·87)	780·72 (661·89 to 918·04)	690·66 (589·29 to 808·58)	677·5 (551·39 to 835·48)
Palau	1849·32 (1531·51 to 2243·69)	1560·2 (1309·33 to 1894·8)	1321·42 (1092·76 to 1598·61)	1219·59 (993·66 to 1499·46)	1123·26 (888·19 to 1401·73)	1050·85 (853·24 to 1254·97)	1025·13 (806·87 to 1232·59)	988·04 (773·62 to 1216·85)
Papua New Guinea	2003·71 (1587·63 to 2537·83)	1599 (1325·52 to 1914·57)	1298·79 (1104·89 to 1516·94)	1147·87 (1022·31 to 1274·57)	1153 (969·18 to 1390·84)	1153·94 (967·19 to 1375·52)	1213·5 (1014·66 to 1473·98)	1124·54 (906·29 to 1409·75)
Samoa	1549·42 (1320·8 to 1806·63)	1226·15 (1082·56 to 1386·62)	1074·58 (948·32 to 1238·97)	984·87 (838·4 to 1186·46)	984·87 (843·79 to 1195·19)	960·87 (799·89 to 1200·09)	941·4 (776·34 to 1143·98)	918·45 (738·66 to 1160·47)
Solomon Islands	2850·48 (2467·71 to 3285·35)	2537·19 (2164·76 to 2958·84)	2238·1 (1892·38 to 2593·81)	2019·08 (1688·44 to 2415·02)	1974·42 (1662·17 to 2338·02)	1926·06 (1648·59 to 2214·37)	1922·05 (1673·2 to 2205·15)	1786·03 (1471·41 to 2141·03)
Tokelau	1800·22 (1528·09 to 2124·31)	1607·28 (1327·66 to 1917·37)	1457·38 (1201·37 to 1769·36)	1337·36 (1130·08 to 1602·89)	1219·71 (1021·69 to 1495·79)	1135·41 (927·41 to 1405·62)	1041·86 (854·95 to 1282·14)	979·17 (785·64 to 1222·94)
Tonga	1315·32 (1122·99 to 1562·22)	1182·65 (1037·59 to 1342·64)	1088·04 (937·79 to 1262·87)	922·31 (800·77 to 1053·19)	752·92 (648·71 to 861·4)	713·21 (625·73 to 816·53)	656·1 (555·21 to 767·92)	649·23 (528·43 to 805·45)
Tuvalu	2220·79 (1833·55 to 2692·91)	1870·59 (1537·16 to 2264·95)	1650·8 (1321·06 to 2010·75)	1554·83 (1265·95 to 1854·73)	1404·13 (1193·87 to 1654·64)	1518·88 (1334·01 to 1725·32)	1143·91 (915·84 to 1390·29)	1069·51 (828·92 to 1347·05)
Vanuatu	2140·77 (1815·91 to 2522·22)	1820·52 (1506·84 to 2217·83)	1498·88 (1228·24 to 1848·24)	1265·97 (1029·46 to 1533·55)	1276·4 (1011·56 to 1558·99)	1266·41 (1003·69 to 1539·19)	1207·91 (955·38 to 1476·1)	1153·01 (913·86 to 1440·91)
Southeast Asia	2010·01 (1826·53 to 2212·18)	1570·72 (1439·45 to 1727·18)	1375·59 (1263·93 to 1491·07)	1146·86 (1074·2 to 1231·46)	991·41 (938·12 to 1048·08)	883·58 (824·86 to 943·71)	771·24 (720·07 to 818·68)	674·78 (603·99 to 747·91)
Cambodia	2198·79 (1836·65 to 2611·31)	1903·49 (1599·48 to 2233·53)	1942·81 (1628·65 to 2316·54)	1656·86 (1346·19 to 2074·66)	1414·64 (1235·29 to 1624·35)	1281·55 (1149·5 to 1419·46)	965·92 (855·12 to 1088·13)	863·46 (710·41 to 1024·15)
Indonesia	2238·18 (1941·67 to 2576)	1842·14 (1599·56 to 2138·84)	1548·44 (1336·15 to 1788·56)	1287·2 (1151·36 to 1439·34)	1110·02 (1010·65 to 1213·07)	1016·88 (882·07 to 1178·6)	935·77 (832·9 to 1035·45)	837·7 (686·77 to 1007·94)
Aceh	2053·85 (1655·38 to 2547·4)	1734·99 (1371·23 to 2183·96)	1526·9 (1199·48 to 1936·43)	1317·24 (1079·4 to 1603·65)	1169·39 (979·28 to 1376·11)	1059·33 (850·04 to 1311·55)	1066·06 (896·06 to 1253·39)	1003·47 (761·72 to 1279·09)

Supplemental Results Table 3c: Age-standardised mortality rates by location, females, 1950, 1960, 1970, 1980, 1990, 2000, 2010, 2019

Location	1950	1960	1970	1980	1990	2000	2010	2019
Bali	2083·32 (1671·68 to 2551·26)	1729·54 (1358·96 to 2225·18)	1534·41 (1175·16 to 1957·87)	1375·63 (1111·85 to 1692·46)	1117·23 (945·67 to 1303·68)	982·05 (795·21 to 1213·78)	852·88 (710·69 to 1007·43)	688·28 (496·36 to 958·48)
Bangka-Belitung Islands	2698·35 (2224·39 to 3266·13)	2248·06 (1772·9 to 2853·03)	1920·34 (1495·49 to 2414·68)	1610·19 (1306·67 to 1970·91)	1446·65 (1204·15 to 1720·1)	1336·23 (1055·33 to 1650·31)	1212·63 (1005·63 to 1430·34)	1086·55 (812·53 to 1409·18)
Banten	2727·98 (2232·49 to 3300·09)	2401·52 (1930·51 to 2988·17)	1916·25 (1510·05 to 2377·63)	1487·52 (1271·5 to 1779·99)	1156·69 (994·65 to 1338·71)	1026·79 (823·41 to 1269·22)	983·13 (821·96 to 1161·69)	906·24 (673·66 to 1166·31)
Bengkulu	3059·11 (2525·62 to 3656·95)	2585·89 (2023·93 to 3253·4)	2181·77 (1697·71 to 2711·33)	1837·73 (1507·4 to 2191·76)	1539·71 (1307·27 to 1798·06)	1293·13 (1036·58 to 1613·46)	1176·28 (983·35 to 1390·8)	1053·44 (797·71 to 1340·17)
Gorontalo	2570·09 (2067·67 to 3104·2)	2291·69 (1788·73 to 2916·68)	1991·93 (1544·09 to 2527·64)	1728·68 (1421·22 to 2108·83)	1603·7 (1347·4 to 1877·27)	1616·58 (1287·74 to 2013·53)	1572 (1293·8 to 1879·24)	1370 (1006·16 to 1816·78)
Jakarta	1892·36 (1535·14 to 2355·05)	1657·78 (1327·04 to 2065·31)	1385·76 (1098·09 to 1803·3)	1167·54 (998·43 to 1408·66)	1018·47 (870·45 to 1192·77)	957·29 (764·43 to 1190·26)	873·73 (709·18 to 1030·33)	781·5 (596·43 to 1012·44)
Jambi	2769·15 (2255·41 to 3346·94)	2338·65 (1844·97 to 2959·02)	2071·26 (1618·4 to 2649·29)	1799·63 (1476·66 to 2170·82)	1423·49 (1207·87 to 1660·41)	1161·97 (928·67 to 1445·13)	1050·31 (892·78 to 1233·75)	951·13 (719·2 to 1210·4)
West Java	2434·5 (2049·02 to 2939·79)	1996·06 (1626·39 to 2507·09)	1618·87 (1298·71 to 2021·23)	1289·07 (1116·15 to 1500·61)	1073·28 (942·12 to 1223·02)	958·56 (774·44 to 1185·42)	898·11 (760·42 to 1055·38)	817·08 (629·73 to 1063·83)
Central Java	1957·17 (1633·71 to 2356·55)	1592·99 (1290·53 to 1980·03)	1332·23 (1083·8 to 1646·41)	1095·83 (948·03 to 1284·75)	948·52 (830·75 to 1068·54)	942·72 (763·72 to 1145·13)	878·53 (729·23 to 1024·81)	771·01 (601·84 to 974)
East Java	1991·68 (1684·17 to 2346·32)	1638·45 (1337·98 to 1999·4)	1382·19 (1137·13 to 1714·78)	1143·71 (985·58 to 1322·66)	1006·45 (888·33 to 1150·86)	928·65 (774·13 to 1130·1)	829·8 (701·78 to 969·56)	744·22 (576·56 to 967·62)
West Kalimantan	2461·53 (1971·96 to 2986·98)	2255·8 (1767·32 to 2878·2)	2059·67 (1617·58 to 2560·61)	1813·83 (1491·18 to 2176·16)	1461·17 (1241·86 to 1706·37)	1231·12 (975·52 to 1528·08)	1073·17 (913·08 to 1260·34)	936·48 (694·69 to 1193·87)
South Kalimantan	2767·67 (2273·96 to 3350·44)	2432·36 (1946·34 to 3040·79)	1994·27 (1606·03 to 2482·11)	1625·45 (1381·93 to 1943·69)	1420·25 (1213·34 to 1657·13)	1296·31 (1049·17 to 1614·45)	1139·17 (938·38 to 1367·85)	1010·7 (778·88 to 1327·75)
Central Kalimantan	2237·33 (1811·4 to 2732·17)	1840·46 (1429·57 to 2393·34)	1643·88 (1243·07 to 2119·55)	1473·54 (1190·71 to 1843·54)	1295·65 (1097·3 to 1535·97)	1020·68 (823·28 to 1265·89)	999·61 (838·54 to 1167·42)	925·82 (707·22 to 1188·65)
East Kalimantan	1967·05 (1588·14 to 2440·51)	1820·53 (1430·48 to 2319·57)	1625·14 (1239·93 to 2057·25)	1401·17 (1145·09 to 1701·5)	1283·79 (1098·51 to 1505·66)	1213·99 (972·76 to 1513·7)	1082·61 (894·9 to 1309·44)	950·01 (709·75 to 1214·82)
North Kalimantan	1543·5 (1250·5 to 1868·86)	1476·36 (1192·45 to 1818·42)	1324·06 (1058·68 to 1617·08)	1047·3 (862·79 to 1255·19)	812·19 (674·21 to 970·8)	685·31 (525·79 to 880·83)	617·64 (492·54 to 773·73)	582·32 (412·76 to 794·81)
Riau Islands	1997·7 (1586·29 to 2468·34)	1762·73 (1354·36 to 2251·52)	1519·43 (1164·57 to 1946·61)	1337·72 (1075·33 to 1695·58)	1194·91 (1001·53 to 1438·05)	1034·52 (814·54 to 1295·63)	1043·43 (875·09 to 1205·2)	949·97 (713·19 to 1226·5)
Lampung	2142·89 (1747·81 to 2639·93)	1825·51 (1473·37 to 2300·77)	1501·65 (1218·43 to 1858·97)	1207·06 (1026·94 to 1425·22)	1007·48 (870·95 to 1153·3)	915·84 (737·58 to 1133·27)	890·42 (748·26 to 1060·92)	823·86 (631·46 to 1070·31)
Maluku	3244·35 (2705·54 to 3865·22)	2621·26 (2093·28 to 3262·48)	2240·98 (1765·41 to 2823·31)	1921·15 (1578·19 to 2299·73)	1666·01 (1410·14 to 1957·14)	1488·81 (1179·22 to 1853·19)	1424·91 (1174·41 to 1719·45)	1232·61 (923·21 to 1588·66)
North Maluku	3224·91 (2622·8 to 3931·4)	2747·72 (2130·97 to 3522·04)	2412·93 (1878·83 to 3103·11)	2120·02 (1722·71 to 2557·94)	1851·81 (1539·89 to 2185·81)	1753·15 (1389·06 to 2182·38)	1583·61 (1385·74 to 1977)	1467·85 (1103·46 to 1864·16)
West Nusa Tenggara	3162·76 (2623·18 to 3802·7)	2721·93 (2202·21 to 3397·79)	2347·69 (1873·37 to 2934·47)	1955·88 (1613·96 to 2329·88)	1570·33 (1314·54 to 1849·13)	1314·73 (1058·82 to 1631·11)	1112·62 (922·72 to 1329·77)	1012·35 (776·52 to 1293·9)
East Nusa Tenggara	2701·97 (2197·35 to 3255·76)	2234·05 (1726·14 to 2785·42)	1912·1 (1499·67 to 2425·38)	1610·68 (1319·45 to 1913·71)	1413·87 (1208·6 to 1642·4)	1229·15 (991·44 to 1536·34)	1037·54 (877·27 to 1223·7)	963·17 (701·1 to 1239·45)
Papua	2081·4 (1653·89 to 2541·67)	2030·5 (1560·99 to 2612·66)	1880·6 (1443·81 to 2394·59)	1718·64 (1397·32 to 2076·84)	1586·63 (1342·17 to 1867·77)	1454·76 (1156·44 to 1804·68)	1286·95 (1159·12 to 1670·52)	1220·59 (913·28 to 1612·25)
West Papua	2203·03 (1765·67 to 2754·08)	2079·67 (1593·16 to 2676·11)	1959·4 (1502·46 to 2462·01)	1777·24 (1420·62 to 2186·48)	1637·32 (1334·06 to 1968·43)	1573·47 (1260·93 to 1956·64)	1585·75 (1336·28 to 1886·58)	1312·59 (994·26 to 1720·08)
Riau	1936·75 (1565·3 to 2386·35)	1746·15 (1383·89 to 2218·08)	1510·22 (1189·48 to 1946·43)	1238·08 (1045·3 to 1481·01)	1155·56 (954·2 to 1350·19)	1044·47 (837·22 to 1303·33)	934·2 (772·41 to 1095·55)	822·5 (606·55 to 1096·7)
West Sulawesi	3810·61 (3157·34 to 4536·67)	3245·48 (2576·22 to 4014·41)	2802·48 (2210·35 to 3500·51)	2319·6 (1919·04 to 2790·37)	1908·46 (1591·24 to 2230·11)	1584·83 (1258·03 to 1995·27)	1221·81 (1133·75 to 1650·28)	1221·81 (898·14 to 1614·95)
South Sulawesi	2505 (2080·7 to 3042·56)	2135·04 (1703·94 to 2659·41)	1817·1 (1428·05 to 2292·35)	1525·76 (1271·27 to 1818·82)	1243·39 (1059·35 to 1458·17)	1069·81 (859·35 to 1326·96)	984·75 (822·12 to 1158·31)	867·56 (648 to 1122·09)
Central Sulawesi	3112·45 (2559·59 to 3735·48)	2456·77 (1968·17 to 3078·32)	2086·86 (1635·37 to 2641·3)	1784·83 (1461·01 to 2138·81)	1640·94 (1391·27 to 1928·8)	1496·11 (1186·16 to 1893·69)	1291·69 (1064·69 to 1552·48)	1135·02 (851·94 to 1470·77)
Southeast Sulawesi	2858·06 (2336·27 to 3395·34)	2541·65 (1990·74 to 3187·14)	2272·93 (1800·97 to 2841·01)	1892·85 (1552·26 to 2261·54)	1629·97 (1389·68 to 1897·17)	1412·84 (1118·22 to 1751·59)	1230·19 (1022·35 to 1473·45)	1097·16 (812·18 to 1417·9)
North Sulawesi	2300·91 (1862·97 to 2823·91)	1952·18 (1511·85 to 2489·71)	1714·34 (1308·27 to 2237·04)	1502·02 (1207·55 to 1855·48)	1331·91 (1103·18 to 1589·67)	1167·59 (937·04 to 1454·51)	1082·75 (916·32 to 1282·38)	1002·52 (740·99 to 1296·1)
West Sumatra	3093·18 (2562·51 to 3678·68)	2179·6 (1744·65 to 2746·47)	1737·25 (1365·6 to 2156·71)	1392·88 (1180·89 to 1678·51)	1167·95 (997·66 to 1357·27)	1045·47 (832·93 to 1293·1)	972·28 (817·17 to 1140·76)	831·32 (632·2 to 1070·55)
South Sumatra	2105·04 (1742·14 to 2546·53)	1708·22 (1361·77 to 2138·34)	1430·41 (1131·45 to 1825·12)	1149·39 (980·83 to 1323·81)	1040·75 (891·21 to 1191·55)	954·8 (774·69 to 1168·3)	901·25 (769·74 to 1063·99)	842·47 (641·43 to 1085·65)
North Sumatra	2105·26 (1729·59 to 2567·25)	1761·76 (1399·47 to 2265·56)	1529·38 (1169·23 to 1951·32)	1313·99 (1078·53 to 1571·7)	1167·24 (998·02 to 1350·64)	1099·56 (885·22 to 1364·19)	989·1 (850·97 to 1167·65)	905·47 (682·97 to 1169·09)
Yogyakarta	1717·79 (1352·9 to 2126·95)	1404·73 (1083·7 to 1813·59)	1268·05 (940·23 to 1680·78)	1141·21 (895·54 to 1401·07)	1110·82 (948·79 to 1295·49)	1028·13 (813·15 to 1277·13)	926·45 (781·92 to 1103·19)	860·09 (661·15 to 1111·39)
Laos	2552·08 (1822·32 to 3635·91)	2441·9 (1822·02 to 3241·66)	2250·78 (1782·09 to 2785·52)	1955·33 (1627·02 to 2326·28)	1661·83 (1416·29 to 1932·4)	1393·59 (1204·37 to 1585·3)	1051·62 (896·66 to 1239·34)	897·47 (746 to 1063·33)
Malaysia	1537·91 (1304·21 to 1792·5)	1008·18 (946·57 to 1083·09)	805·44 (756·48 to 863·8)	787·03 (711·52 to 870·16)	752·72 (698·98 to 813·3)	729·56 (679·67 to 781·78)	700·47 (648·85 to 755·12)	644·13 (517·35 to 785·64)
Maldives	3189·61 (2709·81 to 3718·51)	2579·98 (2211·89 to 2967·68)	1893·9 (1660·02 to 2151·41)	1729·22 (1582·85 to 1905·65)	1232·62 (1142·46 to 1328·87)	886·39 (814·89 to 963·28)	545·6 (489·21 to 612·95)	482·93 (410·43 to 566·74)
Mauritius	2000·37 (1852·98 to 2158·78)	1572 (1439·06 to 1705·98)	1171·1 (1080·04 to 1279·45)	927·98 (843·83 to 1025·76)	770·01 (712·09 to 833·64)	687·08 (634·04 to 744·35)	583·52 (537·15 to 632·62)	554·02 (444·17 to 680·26)
Myanmar	3061·68 (2542·19 to 3655·72)	2444·56 (2028·19 to 2937·83)	2100·44 (1730·93 to 2515·16)	1687·46 (1410·25 to 1997·3)	1476·83 (1243·95 to 1745·57)	1312·56 (1097·04 to 1609·17)	1012·9 (883·11 to 1168·09)	827·47 (705·42 to 976·81)
Philippines	1497·65 (1348·07 to 1674·21)	1164·38 (1064·59 to 1277·63)	1127·14 (1031·31 to 1235·46)	1030·89 (947·84 to 1128·57)	894·74 (818·77 to 977·41)	765·38 (694·09 to 844·96)	778·56 (705·63 to 857·08)	731·8 (594·33 to 897·6)
Seychelles	1238·16 (1086·64 to 1393)	1035·13 (954·42 to 1124·89)	884·43 (812·03 to 962·79)	678·33 (614·56 to 738·78)	680·77 (612 to 758·48)	656·8 (597·08 to 727·7)	646·08 (593·89 to 706·71)	625·84 (528·64 to 751·54)
Sri Lanka	1644·54 (1525·07 to 1769·09)	1266·27 (1160·25 to 1383·98)	1099·05 (1020·04 to 1186·21)	882·59 (821·16 to 953·24)	782·81 (683 to 904·3)	669·12 (586·55 to 771·07)	612·45 (566·7 to 663·29)	503·6 (389·58 to 648·11)
Thailand	1571·66 (1372·8 to 1771·58)	1062·22 (957·66 to 1181·96)	957·21 (853·53 to 1055·93)	861·67 (775·43 to 962·27)	687·8 (618·91 to 767·33)	639·75 (564·59 to 720·24)	479·63 (427·43 to 532·87)	413·69 (316·79 to 523·92)
Timor-Leste	2615·86 (2121·04 to 3204·87)	2134·93 (1820·43 to 2479·34)	1859·18 (1543·93 to 2208·41)	1722·24 (1524·86 to 1987·61)	1326·65 (1181·64 to 1509·89)	1115·27 (994·61 to 1270·06)	902·94 (806·78 to 1006·15)	876·06 (741·19 to 1008·45)
Vietnam	1630·51 (1353·93 to 1988·67)	1192·82 (985·27 to 1473·75)	1207·22 (1036·47 to 1448·22)	893·07 (783·07 to 1042·65)	803·32 (699·53 to 918·09)	666·49 (600·69 to 756·52)	615·32 (546·06 to 695·4)	569·04 (466·63 to 680·79)
Sub-Saharan Africa	2285·27 (1980·29 to 2590·17)	2089·12 (1877·54 to 2310·04)	1856·78 (1715·93 to 2009·06)	1642·54 (1533·01 to 1756·21)	1551·07 (1469·41 to 1638·25)	1662·84 (1548·14 to 1791·31)	1326·68 (1245·08 to 1416·29)	1052·81 (967·04 to 1157·92)
Central sub-Saharan Africa	2171·77 (1819·91 to 2575·92)	1915·65 (1627·71 to 2247·19)	1797·49 (1570·07 to 2050·92)	1678·31 (1465·65 to 1916·77)	1622·53 (1427·34 to 1827·96)	1672·34 (1440·45 to 1914·94)	1404·23 (1160·87 to 1690·85)	1111·18 (870·1 to 1441·35)
Angola	2129·97 (1777·17 to 2528·93)	1980·16 (1680·63 to 2312·06)	1911·89 (1606·98 to 2233·49)	1820·46 (1501·18 to 2205·13)	1776·96 (1407·74 to 2254·03)	1640·44 (1382·23 to 1969·74)	1254·39 (1068·96 to 1472·56)	1043·44 (875·96 to 1274·06)
Central African Republic	2289·39 (1715·22 to 3034·47)	2092·54 (1651·78 to 2619·51)	1937·36 (1601·09 to 2302·76)	1866·83 (1589·09 to 2158·63)	1968·91 (1701·57 to 2269·38)	2530·81 (2070·96 to 3030·46)	2133·07 (1681·02 to 2674·82)	1779·79 (1339·69 to 2346·39)
Congo (Brazzaville)	2603·46 (1949·84 to 3452·18)	2224·32 (1822·18 to 2717·08)	2002·62 (1675·3 to 2383·44)	1695·56 (1429·27 to 2028·31)	1766·51 (1466·48 to 2076·53)	1939·35 (1641·49 to 2276·24)	1478·62 (1260·97 to 1730·07)	1196·2 (966·57 to 1471·93)
DR Congo	2123·53 (1737·72 to 2554·21)	1840·7 (1520·88 to 2257·8)	1735·58 (1481·06 to 2013·41)	1635·55 (1397·89 to 1923·67)	1560·5 (1333·95 to 1819·36)	1621·26 (1326·14 to 1959·29)	1409·66 (1084·94 to 1828·26)	1100·34 (790·45 to 1583·44)
Equatorial Guinea	3185·39 (2648·54 to 3774·81)	2559·43 (2085·59 to 3124·07)	2157·98 (1728·04 to 2666·01)	1796·53 (1497·77 to 2144·99)	1756·67 (1435·32 to 2136·05)	1411·23 (1081·78 to 1823·62)	1240·98 (936·04 to 1582·54)	1074·32 (839·76 to 1385·9)
Gabon	2188·6 (1756·24 to 2693·52)	1708·52 (1445·02 to 2004·11)	1531·08 (1256·45 to 1890·62)	1286·73 (1059·11 to 1562·73)	1203·72 (1049·08 to 1394·96)	1376·61 (1135·81 to 1656·1)	1154·57 (980·45 to 1355·01)	908·24 (741·88 to 1092·12)
Eastern sub-Saharan Africa	2590·48 (2245·39 to 2960·81)	2250·55 (2018·39 to 2502·83)	2029·61 (1864·19 to 2214·8)	1802·33 (1687·43 to 1915·36)	1745·67 (1643·06 to 1854·6)	1775·71 (1640·06 to 1914·09)	1268·2 (1192·25 to 1349·45)	1009·95 (924·43 to 1106·61)
Burundi	2695·01 (2008·07 to 3590·44)	2307·85 (1843·14 to 2879·94)	2186·4 (1839·76 to 2563·98)	1979·33 (1728·47 to 2269·87)	2008·15 (1712·08 to 2372·95)	2338·54 (1980·3 to 2751·27)	1402·42 (1185·42 to 1622·78)	1124·23 (895·76 to 1418·7)
Comoros	2324·2 (1830·34 to 2920·69)	2134·8 (1773·1 to 2521·58)	1823·8 (1526·06 to 2172·01)	1610·94 (1394·11 to 1875·7)	1416·94 (1224·2 to 1640·42)	1289·72 (1128·37 to 1472·17)	1060·91 (905·25 to 1242·09)	942·45 (766·78 to 1176·51)
Djibouti	1616·37 (1203·87 to 2221·2)	1531·96 (1163·72 to 2018·26)	1376·23 (1080·45 to 1708·61)	1230·27 (1031·38 to 1451·38)	1221·74 (1006·4 to 1470·92)	1274·63 (1008·86 to 1585·51)	1143·68 (909·99 to 1413·75)	986·03 (809·42 to 1259·66)
Eritrea	2804·64 (2022·28 to 3911·92)	2492·81 (1884·18 to 3215·99)	2451·41 (1864·22 to 3477·28)	2273·48 (1994·32 to 2592·06)	2061·18 (1776·31 to 2387·52)	1608·18 (1239·44 to 2018)	1379·51 (996·3 to 1902·64)	1211·76 (838·92 to 1756·79)
Ethiopia	3052·39 (2208·52 to 4369·34)	2583·24 (2016·46 to 3383·26)	2452·3 (2039·58 to 3012·79)	2317·86 (1999·32 to 2654·62)	2124·86 (1882·26 to 2388·78)	1918·15 (1683·33 to 2177·54)	1134·07 (1024·12 to 1260·28)	887·01 (754·57 to 1050·6)
Kenya	1945·86 (1693·35 to 2237·44)	1573·98 (1357·62 to 1811·48)	1388·06 (1201·72 to 1610·96)	1204·3 (1063·53 to 1363·97)	1182·53 (1060·08 to 1314·21)	1585·68 (1342·79 to 1836·75)	1230·96 (1118·31 to 1350·73)	982·88 (810·51 to 1189·04)
Baringo	1964·97 (1556·32 to 2475·27)	1722·25 (1295·03 to 2231·69)	1690·6 (1332·79 to 2164·59)	1567·41 (1237·79 to 1986·77)	1441·18 (1140·31 to 1813·1)	1409·16 (1108·42 to 1778·82)	1190·3 (954·18 to 1456·2)	991·43 (738·65 to 1341·02)
Bomet	971·05 (746·16 to 1229·62)	835·42 (621·53 to 1091·98)	806·29 (605 to 1030·03)	749·48 (570·79 to 953·99)	828·74 (682·49 to 1031·47)	1426·46 (1063·39 to 1872·54)	1144·17 (926·49 to 1410·13)	957·77 (732·79 to 1225·24)
Bungoma	2039·45 (1638·48 to 2520·72)	1617·12 (1238·16 to 2137·3)	1386·7 (1084·74 to 1775·5)	1232·11 (959·92 to 1551·89)	1115·02 (871·83 to 1407·09)	1263·24 (968·09 to 1584·86)	1010·8 (813·52 to 1241·97)	867·08 (626·37 to 1168·57)
Busia	3220·51 (2617·1 to 4002·61)	2224·05 (1711·96 to 2926·11)	1294·58 (1393·85 to 2219·83)	1244·1 (1022·28 to 1640·33)	1241·96 (923·14 to 1628·25)	1661·96 (1233·44 to 2227·74)	1184·15 (885·65 to 1524·03)	916·82 (643·2 to 1273·56)
Elgeyo Marakwet	1662·93 (1318·94 to 2129·84)	1485·17 (1113·22 to 2011·32)	1498·78 (1158·86 to 1956·82)	1421·78 (1113·96 to 1801·43)	1282·16 (988·09 to 1646·56)	1386·49 (1056·07 to 1764·72)	1201·78 (957·28 to 1499·63)	1050·93 (767·91 to 1424·73)
Embu	2473·37 (1989·96 to 3036·12)	1835·1 (1371·26 to 2382·8)	1355·14 (1068·09 to 1730·66)	1038·88 (797·42 to 1322·68)	910·65 (699·11 to 1163·31)	1089·39 (800·08 to 1495·24)	960·48 (743·78 to 1252·65)	818·95 (614·49 to 1129·12)
Garissa	1952·04 (1542·55 to 2533·12)	1784·33 (1332·17 to 2379·9)	1589·91 (1206·24 to 2099·44)	1478·13 (1124·32 to 1946·53)	1326·77 (1019·42 to 1699·64)	1330·15 (998·1 to 1748·43)	1310·03 (1012·43 to 1684·32)	1178·45 (832·82 to 1640·31)
Homa Bay	3365·33 (2821·01 to 3982·81)	2363·21 (1895·41 to 2949·29)	2114·62 (1747·67 to 2547·97)	1730·03 (1419·42 to 2080·21)	1711·86 (1343·7 to 2148·07)	3110·15 (2313·95 to 4000·37)	2105·74 (1588·39 to 2695·61)	1375·58 (955·17 to 2001·13)
Isiolo	3359·14 (2719·73 to 4085·05)	2905·84 (2255·44 to 3795·08)	2579 (2067·47 to 3172·68)	1997·84 (1588·4 to 2494·88)	1597·17 (1267·48 to 1940·65)	1565·02 (1167·7 to 2086·71)	1324·38 (967·41 to 1724·75)	1053·25 (739·54 to 1465·56)
Kajiado	1522·71 (1184·34 to 1967·01)	1382·76 (1034·66 to 1823·08)	1356·36 (1061·83 to 1802·43)	1266·57 (1000·18 to 1648·27)	1226·51 (930·08 to 1603·22)	1506·57 (1140·26 to 1983·13)	1198·39 (942·86 to 1485·76)	1006·79 (716·55 to 1359·89)
Kakamega	2153·46 (1725·04 to 2646·28)	1746·22 (1347·68 to 2263·25)	1491·42 (1187·99 to 1879·37)	1257·17 (998·55 to 1554·85)	1264·88 (993·09 to 1566·21)	1643·89 (1239·63 to 2109·07)	1248·05 (971·28 to 1550·14)	941·76 (689·25 to 1277·33)
Kericho	1179·65 (911·53 to 1529·13)	1135·22 (839·43 to 1534·66)	1075·38 (818·53 to 1406·09)	1002·58 (791·96 to 1274·88)	979·41 (733·72 to 1237·52)	1272·37 (927·16 to 1688·89)	966·32 (726·61 to 1287·16)	782·59 (588·06 to 1082·64)
Kiambu	1438·58 (1128·16 to 1851·85)	1221·81 (913·98 to 1615·17)	1114·47 (848·39 to 1473·09)	1047·65 (808·3 to 1339·35)	1055·89 (833·92 to 1322·06)	1443·51 (1086·78 to 1840·45)	1074·6 (859·99 to 1310·31)	856·1 (612·34 to 1154·22)
Kilifi	2811·29 (2303·79 to 3435·01)	2189·73 (1711·67 to 2766·21)	1873·38 (1524·76 to 2304·66)	1564·24 (1269·19 to 1958·56)	1428·57 (1137·38 to 1781·55)	1639·9 (1267·8 to 2106·47)	1199·56 (953·57 to 1473·08)	945·28 (683·06 to 1312·72)
Kirinyaga	2131·66 (1697·25 to 2691·13)	1734·47 (1310·79 to 2307·15)	1475·6 (1165·79 to 1886·08)	1060·9 (817·3 to 1359·32)	963·67 (723·86 to 1231·12)	1178·83 (886·9 to 1584·06)	969·37 (754·12 to 1265·11)	818·73 (588·58 to 1127·37)
Kisii	2176·1 (1703·33 to 2769·05)	1959·63 (1499·28 to 2590·07)	1752·86 (1343·05 to 2258·76)	1581·33 (1239·05 to 2040·99)	1522·08 (1210·11 to 1897·07)	1803·16 (1441·34 to 2249·05)	1421·9 (1160·51 to 1735·28)	1179·39 (844·83 to 1615·66)

Supplemental Results Table 3c: Age-standardised mortality rates by location, females, 1950, 1960, 1970, 1980, 1990, 2000, 2010, 2019

Location	1950	1960	1970	1980	1990	2000	2010	2019
Kisumu	1822·83 (1476·18 to 2248·92)	1457·84 (1119·55 to 1898·5)	1327·15 (1051·98 to 1698·44)	1186·3 (945·63 to 1452·4)	1233·96 (943·84 to 1540·98)	2158·85 (1559·67 to 2868·67)	1571·44 (1181·38 to 1991·97)	1082·47 (742·5 to 1567·55)
Kitui	2183·44 (1764·55 to 2680·97)	1692·81 (1297·15 to 2223·95)	1436·99 (1142·87 to 1843·28)	1193·26 (946·55 to 1498·35)	1103·91 (878·06 to 1368·89)	1313·5 (970·83 to 1717·62)	933·49 (736·96 to 1165·51)	785·81 (591·05 to 1041·84)
Kwale	2569·52 (2034·99 to 3208·56)	2216·18 (1674·93 to 2913·29)	1873·86 (1487·99 to 2370·39)	1578·56 (1238·03 to 2001·63)	1488·33 (1153·39 to 1921·03)	1709·91 (1298·09 to 2192·64)	1279·81 (1029·29 to 1583·71)	1020 (726·56 to 1426·84)
Laikipia	1153·93 (879·8 to 1509·64)	1057·82 (787·19 to 1408·99)	980·4 (736·39 to 1308·66)	885·51 (681·85 to 1109·44)	966·12 (715·88 to 1254·17)	1420·14 (1016·11 to 1884·87)	1131·55 (855·86 to 1476·34)	877·24 (636·51 to 1198·32)
Lamu	3439·09 (2765·43 to 4297·31)	2533·97 (1910·72 to 3306·16)	1906·51 (1509·09 to 2443·68)	1325·45 (1020·15 to 1715·72)	1336·68 (1019·82 to 1759·18)	1485·94 (1053·98 to 2016·82)	1109·59 (823·22 to 1454·12)	915·81 (636·43 to 1288·45)
Machakos	1487·92 (1165·24 to 1874·88)	1287·08 (948·51 to 1712·59)	1165·21 (898·1 to 1494·91)	1002·14 (789·73 to 1271·73)	927·72 (719·21 to 1143·32)	1249·15 (916·69 to 1680·75)	1008·83 (800·42 to 1282·22)	821 (626·26 to 1107·55)
Makueni	1907·75 (1501·35 to 2347·71)	1328·99 (1006·7 to 1688·44)	1175·5 (923·69 to 1461·24)	997·3 (784·8 to 1256·93)	983·25 (757·68 to 1230·04)	1729·54 (1238·25 to 2311·07)	1379·99 (1091·21 to 1744·28)	1047·61 (799·21 to 1390·68)
Mandera	1781·63 (1401·86 to 2268·83)	1613·54 (1204·13 to 2135·59)	1509·89 (1177·36 to 1984·08)	1431·32 (1099 to 1860·04)	1383·54 (1069·96 to 1733·92)	1417 (1047·94 to 1882·29)	1433·31 (1120·71 to 1821·35)	1301·68 (920·02 to 1801·6)
Marsabit	1908·23 (1484·96 to 2427·28)	1741 (1304·19 to 2229·21)	1509·98 (1157·49 to 1956·67)	1275·69 (1009·15 to 1622·96)	1131·45 (864·51 to 1424·2)	1226·09 (921·23 to 1649·54)	1149·23 (848·41 to 1485·67)	976·42 (692·26 to 1347)
Meru	1604·75 (1281 to 1995·54)	1343·92 (1017·05 to 1746·8)	1201·07 (957·84 to 1531·47)	1046·14 (839·34 to 1331·25)	986·33 (792·2 to 1209·2)	1257·72 (917·04 to 1666·32)	1125·2 (880·64 to 1401·67)	951·81 (710·67 to 1270·08)
Migori	2859·13 (2339·12 to 3494·25)	2150·16 (1662·75 to 2784·07)	1887·11 (1510·03 to 2352·33)	1723·41 (1409·56 to 2103·52)	1651·52 (1304·27 to 2054·43)	2407·39 (1778·47 to 3166·45)	1864·02 (1434·82 to 2371·98)	1294·82 (841·16 to 1835·06)
Mombasa	1940·26 (1516·68 to 2472·16)	1727·34 (1324·52 to 2254·46)	1404·03 (1087·04 to 1880·87)	1116·94 (853·47 to 1433·82)	1207·04 (867·52 to 1586·35)	1805·94 (1312·88 to 2425·43)	1220·7 (929·96 to 1553·98)	949·73 (701·37 to 1345·98)
Murang'a	1840·11 (1490·77 to 2235·84)	1332·93 (1008·31 to 1748·29)	1132·7 (893·51 to 1433·62)	934·89 (733·58 to 1176·75)	903·46 (703·73 to 1138·24)	1163·85 (877·49 to 1541·18)	1023·96 (805·36 to 1278·72)	854·86 (627·42 to 1167·39)
Nairobi	2025·77 (1628·71 to 2492·3)	1611·61 (1260·9 to 2047·27)	1231·26 (1000·89 to 1552·04)	1034·38 (842·54 to 1267·26)	1161·98 (904·63 to 1458·43)	1808·51 (1397·73 to 2273·1)	1340·41 (1131·39 to 1575·2)	1054·85 (805·79 to 1366·45)
Nakuru	997·98 (765·45 to 1274·71)	940·43 (683·35 to 1245·15)	916·15 (697·55 to 1205·58)	868·53 (683·59 to 1085·61)	917·76 (701·68 to 1178·77)	1332·61 (993·24 to 1738·59)	1077·41 (843·46 to 1345·77)	857·98 (647·48 to 1166·33)
Nandi	1163·71 (891·6 to 1447·32)	1030·8 (770·84 to 1343·45)	974·36 (753·4 to 1239·83)	910·66 (701·26 to 1140·86)	907·59 (694·34 to 1154·85)	1182·69 (877·85 to 1574·43)	867·65 (683·87 to 1119·2)	747·27 (548·64 to 1028·65)
Narok	1333·95 (1024·4 to 1779·95)	1267·39 (924·2 to 1698·96)	1294·87 (973·99 to 1711·3)	1343·7 (1032·32 to 1799·69)	1364·04 (1034·2 to 1775·86)	1616·03 (1214·32 to 2120·24)	1254·64 (979·91 to 1601·01)	1038·35 (765·59 to 1441)
Nyamira	1693·07 (1338·19 to 2156·04)	1359·91 (1029·62 to 1837·82)	1236·91 (963·98 to 1622·03)	1155·37 (902·91 to 1500·2)	1161·65 (916·69 to 1482·73)	1785·78 (1354·66 to 2321·16)	1730·95 (1374·05 to 2156·88)	1382·18 (930·75 to 1942·04)
Nyandarua	1652·06 (1287·86 to 2118·2)	1378·84 (996·89 to 1868·07)	1187·19 (891·03 to 1580·07)	1047·6 (804·2 to 1372·27)	1029·56 (803·83 to 1311·7)	1420·06 (1037·73 to 1904·03)	1332·04 (1036·88 to 1660·89)	1019·75 (694·64 to 1449·88)
Nyeri	2075·14 (1611·93 to 2631·83)	1540·15 (1149·54 to 2005·79)	1350·52 (1028·61 to 1813·25)	1199·78 (951·61 to 1562·31)	1234·5 (969·38 to 1539·62)	1784·46 (1401·43 to 2279·45)	1380·16 (1089·06 to 1714·64)	1119·57 (762·44 to 1575·19)
Samburu	1348·45 (1043·49 to 1742·97)	1217·11 (904·96 to 1630·56)	1169·47 (910·8 to 1523·72)	1106·64 (875·12 to 1404·34)	1148·28 (846·88 to 1524·29)	1439·78 (1063 to 1928·49)	1210·7 (915·13 to 1588·94)	1006·77 (725·96 to 1386·26)
Siaya	2387·92 (1940·46 to 2921·98)	2031·45 (1587·87 to 2634·21)	1723·03 (1390·09 to 2148·11)	1514·91 (1207·16 to 1857·87)	1609·58 (1279·55 to 1977·38)	2475·73 (1801·31 to 3179·08)	1669·02 (1272·42 to 2113·34)	1115·77 (772·44 to 1563·81)
Taita Taveta	1974·15 (1545·63 to 2476·96)	1626·35 (1202·27 to 2223·26)	1508·52 (1185·19 to 1969·94)	1206·09 (934·12 to 1554·63)	1184·1 (894·3 to 1529·67)	1707·16 (1277·41 to 2237·28)	1514·06 (1171·88 to 1877·66)	1203·93 (811·96 to 1732·08)
Tana River	2079·67 (1628·38 to 2698·05)	1756·65 (1276·63 to 2411·81)	1634·73 (1229·6 to 2237·32)	1537·85 (1154·89 to 2026·44)	1547·94 (1134·36 to 2042·78)	2003·87 (1499·65 to 2614·44)	1701·96 (1315·63 to 2142·59)	1338·14 (920·07 to 1886·16)
Tharaka Nithi	2047·21 (1628·43 to 2547·23)	1445·13 (1066 to 1903·41)	1364·76 (1056·63 to 1804·52)	1232·35 (959·29 to 1595·33)	1215·25 (970·35 to 1518·85)	1515·9 (1147·82 to 1943·81)	1097·81 (878·67 to 1354·21)	937·03 (682·34 to 1256·86)
Trans Nzoia	1299·6 (991·34 to 1676·11)	1192·41 (885·55 to 1577·05)	1099·36 (836·35 to 1420·88)	1013·02 (798·28 to 1262·28)	987·63 (729·25 to 1257·16)	1345·52 (971·93 to 1829·04)	1073·11 (807·05 to 1413·3)	869·33 (644·18 to 1223·27)
Turkana	1442·78 (1123 to 1861·22)	1419·83 (1070·87 to 1902·24)	1412·09 (1114·02 to 1802·07)	1365·52 (1086·22 to 1705·38)	1342·23 (994·03 to 1756·3)	1858·19 (1321·42 to 2512·19)	1420·78 (1041·01 to 1918·68)	1102·04 (762·3 to 1604·92)
Uasin Gishu	1159·69 (896·32 to 1510·07)	1095·63 (815·92 to 1465·12)	1062·04 (807·44 to 1370·53)	1036·35 (819·39 to 1337·94)	1059·33 (817·51 to 1350·88)	1330·65 (983·29 to 1721·37)	1026·02 (804·98 to 1296·81)	844 (623·22 to 1152·02)
Vihiga	2182·09 (1774·93 to 2647·67)	1492·96 (1140·32 to 1942·56)	1364·31 (1065·56 to 1723·25)	1252·47 (989·01 to 1608·91)	1288·69 (1008·33 to 1636·38)	1685·23 (1288·43 to 2166·64)	1382·96 (1091·27 to 1745·41)	1105·29 (762·31 to 1581·59)
Wajir	2533 (2013·27 to 3151·75)	2157·16 (1665·6 to 2860·26)	1883·65 (1487·37 to 2399·32)	1669·07 (1309·45 to 2153·15)	1491·54 (1160·89 to 1882·07)	1443·56 (1126·66 to 1821·48)	1406·19 (1103·06 to 1783·24)	1270·73 (887·02 to 1747·69)
West Pokot	1799·16 (1410·3 to 2311·98)	1630·11 (1213·5 to 2114·67)	1616·23 (1258·78 to 2066·47)	1606·08 (1265·87 to 2065·87)	1507·35 (1182·46 to 1877·73)	1459·86 (1128·96 to 1878·38)	1235·52 (983 to 1537·17)	1025·49 (752·17 to 1396·99)
Madagascar	2706·73 (2385·68 to 3077·64)	2375·88 (2047·81 to 2749·56)	2043·53 (1825·58 to 2313·96)	1501·65 (1322·73 to 1714·08)	1493·54 (1324·29 to 1676·2)	1416·99 (1253·67 to 1615·3)	1265·55 (1017·14 to 1571·76)	1147·02 (851·85 to 1550·64)
Malawi	2916·76 (2440·73 to 3453·7)	2636·98 (2224·91 to 3089·29)	2309·06 (2011·21 to 2647·78)	1866·37 (1662·69 to 2087·53)	1851·23 (1656·83 to 2114·63)	2236·7 (1909·46 to 2607·07)	1417·45 (1252·22 to 1616·7)	991·6 (858·03 to 1138·57)
Mozambique	2398·72 (1993·63 to 2898·16)	2147·62 (1824·58 to 2496·91)	1945·69 (1690·48 to 2225·01)	1790·99 (1581·26 to 2018·6)	1672·84 (1478·44 to 1892·06)	1600·81 (1406·13 to 1828·8)	1544·69 (1329·28 to 1804·33)	1289·76 (1063·76 to 1568·03)
Rwanda	3292·67 (2763·53 to 3872·03)	2446·33 (2052·03 to 2925·64)	2266·47 (1924·04 to 2657·09)	2007·09 (1750·09 to 2287)	1949·45 (1739·22 to 2189·27)	1920·54 (1705·09 to 2169·89)	1059·59 (949·06 to 1183·72)	902·11 (768·17 to 1053·54)
Somalia	2370·51 (1988·9 to 2800·09)	2329·92 (1911·72 to 2819·79)	2169·07 (1792·69 to 2588·31)	1992·65 (1655·44 to 2361·73)	1969·59 (1662·93 to 2321·33)	1818·03 (1462·02 to 2311·93)	1674·34 (1260·33 to 2275·89)	1442·55 (1032·8 to 2123·11)
South Sudan	1858·82 (1509·65 to 2291·36)	1874·81 (1542·53 to 2242·28)	1744·03 (1435·01 to 2098·76)	1559·68 (1333·7 to 1806·33)	1476·77 (1231·01 to 1738·36)	1348·96 (1106·93 to 1626·59)	1188·41 (970·72 to 1418·18)	1059·44 (849·95 to 1299·97)
Uganda	2275·11 (1872·46 to 2737·67)	1864·71 (1601·13 to 2164·74)	1654·37 (1433·29 to 1916·58)	1697·47 (1435·77 to 2009·26)	1849·87 (1576·98 to 2141·45)	1866·07 (1649·82 to 2114·1)	1250·06 (1096·95 to 1421·85)	920·68 (788·88 to 1069·84)
Tanzania	2506·88 (2071·43 to 2982·07)	2270·53 (1917·55 to 2623·13)	1923·94 (1668·08 to 2209·72)	1499·49 (1326·81 to 1693·33)	1505·62 (1341·13 to 1695·55)	1656·92 (1441·4 to 1883·81)	1252·38 (1118·84 to 1392·58)	954·73 (818·92 to 1108·4)
Zambia	2065·17 (1725·81 to 2476·46)	1883·79 (1575·02 to 2231·46)	1633·15 (1432·73 to 1865·6)	1531·94 (1379·06 to 1716·44)	1811·19 (1612·45 to 2023·07)	2383·51 (2035·76 to 2731·23)	1467·88 (1294·25 to 1674·71)	1124·78 (936·26 to 1382·53)
Southern sub-Saharan Africa	1652·68 (1482·29 to 1855·02)	1497·22 (1368·97 to 1637·56)	1354·98 (1249·19 to 1475·34)	1199·02 (1071·05 to 1346·07)	946·63 (860·79 to 1041·34)	1613·77 (1398·8 to 1866·63)	1518·33 (1391·63 to 1672·36)	1035·45 (920·83 to 1168·58)
Botswana	1720·62 (1374·6 to 2088·15)	1601·4 (1294·31 to 1952·4)	1471·49 (1213·68 to 1826·77)	1216·74 (1023·38 to 1474·22)	1164·17 (968·46 to 1449·59)	2315·03 (1680·6 to 2995·67)	1447·74 (1152·44 to 1822·93)	1175 (940·88 to 1522·41)
eSwatini	2134·97 (1770·46 to 2584·77)	1962·62 (1612·81 to 2374·75)	1603·65 (1353·69 to 1932·35)	1301·24 (1081·74 to 1526·63)	1115·91 (952·79 to 1295·41)	2032·3 (1499·63 to 2591·88)	2059·85 (1623·58 to 2579·1)	1284·14 (955·26 to 1654·78)
Lesotho	1592·67 (1340·96 to 1903·72)	1523·27 (1301·27 to 1804)	1421·93 (1197·58 to 1718·86)	1211·31 (1019·97 to 1442·42)	1102·05 (962·59 to 1266·4)	1951·44 (1571·79 to 2427·32)	2124·51 (1779·29 to 2519·57)	1865·21 (1477·73 to 2288·53)
Namibia	1620·16 (1337·32 to 1954·86)	1488·82 (1242·27 to 1770·9)	1376·7 (1170·8 to 1586·92)	1322·15 (1128·35 to 1556·33)	1133·28 (1013·3 to 1262·74)	1718·65 (1436·38 to 2038·85)	1162·58 (966·3 to 1365·16)	974·25 (772·65 to 1209·31)
South Africa	1638·18 (1468·64 to 1822·01)	1482·01 (1346·44 to 1638·66)	1344·09 (1228·58 to 1480·58)	1192·85 (1032·28 to 1379·08)	898·28 (796·99 to 1004·23)	1469·49 (1289·37 to 1669·03)	1440·16 (1301·46 to 1603·46)	967·56 (838·18 to 1119·26)
Zimbabwe	1691·89 (1245·15 to 2341·21)	1519·9 (1194·77 to 1943·93)	1387·82 (1148·89 to 1688·29)	1265·5 (1124·46 to 1439·73)	1132·19 (983·94 to 1337·9)	2111·76 (1593·2 to 2673·18)	1907·1 (1640·46 to 2189·33)	1287·27 (1058·74 to 1594·67)
Western sub-Saharan Africa	2251·17 (1846·11 to 2706·37)	2171 (1846·94 to 2543·8)	1875·53 (1644·88 to 2122·73)	1626·14 (1467·6 to 1796·95)	1543·77 (1428·88 to 1672·08)	1558·87 (1423·12 to 1710·36)	1296 (1182·38 to 1419·33)	1084·27 (966·65 to 1219·99)
Benin	2441·59 (1789·27 to 3322·74)	2129·61 (1685·25 to 2671·55)	1868·84 (1566·74 to 2197·57)	1632·19 (1453·49 to 1834·59)	1439·95 (1295·88 to 1593·43)	1359·18 (1208·13 to 1529·94)	1180·96 (1028·61 to 1379·3)	1042·1 (866·17 to 1273·7)
Burkina Faso	2756·99 (2074·49 to 3744·36)	2445·93 (1985·71 to 3041·67)	2089·62 (1805·54 to 2423·95)	1807·34 (1593·42 to 2068·64)	1731·15 (1532·2 to 1967·17)	1655·39 (1474·9 to 1880·56)	1336·44 (1190·87 to 1513·1)	1154·73 (968·56 to 1388·14)
Cape Verde	1741·69 (1565·02 to 1929·63)	1435·87 (1310·66 to 1584·82)	1317·62 (1194·29 to 1453·44)	880·21 (808·14 to 955·12)	728·8 (665·86 to 795·43)	679·09 (584·16 to 781·76)	566·82 (521·29 to 616·55)	602·55 (508·65 to 700·05)
Cameroon	2357·01 (1781·66 to 3100)	3803·37 (3185·83 to 4533·79)	1799·48 (1529·53 to 2101·63)	1591·72 (1384·41 to 1814·04)	1371·02 (1225·44 to 1520·46)	1615·21 (1425·06 to 1865·41)	1433·1 (1217·08 to 1687·25)	1119·25 (902·22 to 1411·35)
Chad	2298·27 (1587·56 to 3319·31)	1934·24 (1428·06 to 2679·59)	1854·91 (1460·74 to 2444·18)	1729·76 (1453·1 to 2055·45)	1612·2 (1455·76 to 1797·91)	1690·32 (1484·58 to 1941·85)	1465·1 (1302·43 to 1644·02)	1275·48 (1067·03 to 1532·38)
Côte d'Ivoire	2119·8 (1818·75 to 2473·18)	1990·39 (1666·82 to 2363·96)	1692·24 (1459·47 to 1960·06)	1421·83 (1253·56 to 1617·56)	1414·71 (1246·75 to 1661·81)	1782·43 (1512·77 to 2092·59)	1412·42 (1217·44 to 1653·45)	1040·07 (884·32 to 1237·89)
The Gambia	1603·12 (1327·9 to 1962·75)	1565·41 (1313·14 to 1866·04)	1418·93 (1202·59 to 1675·84)	1333·71 (1137·61 to 1589·95)	1228·66 (1059·5 to 1448·75)	1217·38 (1050·64 to 1408·39)	1158·62 (992·54 to 1347·63)	1038·77 (876·05 to 1239·41)
Ghana	1982·96 (1724·62 to 2276·02)	1716·22 (1490·9 to 1979·71)	1552·7 (1346·81 to 1802·25)	1422·45 (1223·89 to 1663·66)	1354·78 (1164·48 to 1571·45)	1343·8 (1191·1 to 1514·58)	1190·39 (1061·52 to 1334·05)	975·3 (828·09 to 1164·52)
Guinea	2525·53 (2117·02 to 2978·05)	2468·65 (2037·5 to 2962·83)	2329·57 (1966·91 to 2747·67)	2093·06 (1835·69 to 2397·93)	1770·92 (1540·89 to 2029·16)	1618·38 (1445·73 to 1815)	1446·65 (1249·08 to 1667·08)	1265·81 (1025·87 to 1549·48)
Guinea-Bissau	3255·59 (2814·08 to 3777·35)	2622·87 (2249·01 to 3043·86)	2367·16 (1956·41 to 2849·62)	1997·42 (1690·78 to 2350·17)	1847·15 (1582·58 to 2143·34)	1758 (1486·69 to 2097·98)	1538·33 (1326·89 to 1791·4)	1280·38 (1028·08 to 1597·02)
Liberia	2756·47 (2152·29 to 3482·14)	2258·34 (1923·21 to 2626)	1994·74 (1727·76 to 2317·2)	1775·16 (1558·72 to 2042·94)	1895·26 (1670·9 to 2151·59)	1601·57 (1388·79 to 1832·81)	1297·31 (1123·92 to 1477·03)	1083·39 (894·09 to 1344·68)
Mali	2848·98 (2375·68 to 3333·83)	2693·56 (2215·34 to 3235·71)	2499·25 (2142·81 to 2934·66)	2147·09 (1903·46 to 2443·13)	1914·93 (1708·21 to 2132·54)	1733·96 (1563·87 to 1928·81)	1406·86 (1261·29 to 1580·91)	1243·72 (1040·03 to 1512·84)
Mauritania	2125·21 (1557·26 to 2871·47)	1912·09 (1522·91 to 2397·09)	1663·71 (1387·48 to 1979·46)	1585·02 (1351·54 to 1834·67)	1477·49 (1308 to 1678·97)	1241·45 (1101·57 to 1397·41)	1012·54 (886·79 to 1174·46)	900·72 (763·78 to 1074·91)
Niger	2378·59 (1803·69 to 3175·01)	2329·93 (1891·81 to 2908·81)	2171·47 (1866·96 to 2508·2)	2068·17 (1858·37 to 2304·75)	1926·69 (1744·1 to 2125·91)	1734·29 (1570·76 to 1917·85)	1339·7 (1195·53 to 1513·05)	1183·8 (990·98 to 1439·63)
Nigeria	2200·27 (1571·57 to 3161·82)	2017·11 (1496·26 to 2760·65)	1832·17 (1467·36 to 2304·15)	1542·08 (1282·52 to 1839·36)	1521·88 (1321·45 to 1746·51)	1544·19 (1293·49 to 1828·48)	1263·11 (1049·08 to 1486·82)	1060·05 (858·89 to 1295·62)
São Tomé and PrÍncipe	2962·76 (2589·38 to 3359·8)	2230·47 (2051·36 to 2420·13)	1431·54 (1317·62 to 1568·03)	1155·93 (1044·38 to 1278·25)	1135·44 (1035·97 to 1253·2)	1156·86 (1037·75 to 1298·88)	982·42 (882·4 to 1095·7)	896·2 (756·74 to 1041·69)
Senegal	2075·31 (1563·87 to 2774·34)	1984·74 (1620·03 to 2465·73)	1926·86 (1653·18 to 2238·68)	1644·01 (1468·41 to 1842·54)	1336·55 (1201·58 to 1488·97)	1249·67 (1139·5 to 1377·38)	1032·58 (923·7 to 1163·41)	926·43 (800·18 to 1090·99)
Sierra Leone	2319·02 (1823·01 to 2958·66)	2148·82 (1792·1 to 2520·6)	1940·75 (1633·92 to 2299·44)	1786·17 (1513·86 to 2085·98)	1655·73 (1415·6 to 1884·93)	1656·24 (1468·68 to 1853·91)	1537·29 (1335·23 to 1793·16)	1236·46 (1047·35 to 1490·1)
Togo	2143·72 (1759·65 to 2625·79)	1951·69 (1674·37 to 2259·96)	1689·31 (1467·78 to 1935·53)	1491·11 (1324·51 to 1682·32)	1382·11 (1197·29 to 1598·18)	1448·75 (1215·43 to 1717·79)	1285·54 (1125·93 to 1475·74)	1015·68 (839·07 to 1234·7)

Supplemental Results Table 4a: Under-5 mortality rates by location, both, 1950, 1960, 1970, 1980, 1990, 2000, 2010, 2019

Location	1950	1960	1970	1980	1990	2000	2010	2019
Global	206·2 (188·5 to 226)	276·1 (234·8 to 335·3)	142 (135·2 to 149·5)	112·3 (107·4 to 117·1)	86·6 (83·5 to 90)	71·2 (68·3 to 74)	53·1 (49·9 to 56·4)	37·1 (33·2 to 41·7)
Central Europe, eastern Europe, and central Asia	104·3 (94·1 to 116·3)	72·8 (68·6 to 77·6)	50·5 (47·6 to 53·8)	38·3 (36·8 to 40)	31·5 (30·2 to 33)	27 (25·7 to 28·4)	16·2 (15·1 to 17·4)	11·5 (10·4 to 12·8)
Central Asia	223·4 (194·2 to 256·2)	155·4 (137·2 to 175·9)	99·7 (89 to 111·1)	72·5 (67·5 to 77·9)	57·3 (53·5 to 61·5)	48·6 (45 to 52·4)	30·8 (27·7 to 34·3)	20·7 (18·3 to 23·7)
Armenia	282·7 (247·6 to 321·8)	172·3 (146·4 to 199·2)	97·2 (83·3 to 112·8)	62·4 (55·7 to 69·5)	40·9 (37·3 to 44·9)	28·9 (25·9 to 32·4)	16·6 (14·3 to 19)	11·4 (9·6 to 13·7)
Azerbaijan	396·5 (354·4 to 441·8)	272·6 (235 to 309·8)	148·6 (128 to 170·8)	90·6 (79·6 to 102·6)	76·5 (68·5 to 85·9)	64·1 (57·1 to 71·6)	38·1 (32·6 to 43·9)	27·6 (23·2 to 33·4)
Georgia	252·4 (219·8 to 289·1)	154·2 (131·2 to 178)	90·4 (77·3 to 105·7)	56·4 (49·6 to 63·4)	41·3 (36·8 to 46·3)	35·1 (30·7 to 39·8)	16·3 (13·7 to 19·2)	10·3 (8·6 to 12·5)
Kazakhstan	122·2 (104 to 143·4)	89·4 (75·4 to 104·5)	56·1 (48·6 to 65·1)	46·1 (41·5 to 51·1)	37·9 (34 to 42)	35·6 (31·3 to 40·1)	21·6 (18·4 to 25·1)	12·1 (10·1 to 14·7)
Kyrgyzstan	222·4 (192·6 to 256·4)	165·7 (141·4 to 191·7)	113·1 (98·3 to 130·2)	80·3 (72 to 88·8)	57·6 (52·6 to 63·3)	44·1 (39·8 to 48·8)	27·5 (26·8 to 28·1)	17·4 (15·9 to 19)
Mongolia	333·9 (295·3 to 376·3)	275·4 (239·1 to 311·4)	192 (169 to 216·7)	130 (117·4 to 143·5)	89·3 (82·1 to 97·6)	57·9 (52·9 to 63·1)	30·1 (26·8 to 33·5)	17 (14·5 to 20·4)
Tajikistan	286·4 (251 to 325·7)	221·6 (192·3 to 252·8)	146·8 (127·2 to 168·5)	105·8 (94·6 to 117·8)	83 (75·6 to 91)	67 (61·1 to 73·1)	42·1 (37·5 to 46·8)	32·1 (27·5 to 37·3)
Turkmenistan	241·4 (209·6 to 277·3)	173·2 (150 to 198·5)	114·9 (97·2 to 136·9)	96·9 (84 to 110·4)	72·3 (64·2 to 81·7)	58 (51·7 to 64·8)	39 (34·1 to 44·2)	25·2 (21·4 to 29·6)
Uzbekistan	162·4 (139·1 to 189·2)	119·3 (100·1 to 139·3)	88·6 (76·8 to 102·9)	67·1 (60·5 to 74·2)	52·8 (47·3 to 58·4)	45·5 (40·3 to 51·9)	31·2 (26·5 to 36·5)	21·2 (17·8 to 25·7)
Central Europe	135·4 (131·4 to 139·9)	76·6 (75·7 to 77·6)	48·8 (48·1 to 49·5)	29·6 (29·3 to 30)	22·6 (22·2 to 22·9)	13·6 (13·3 to 13·9)	7·4 (7·2 to 7·6)	5·1 (4·5 to 5·6)
Albania	218·4 (189·5 to 251·1)	147·9 (126·3 to 170·3)	93·3 (79·2 to 109)	52·3 (45·3 to 59·4)	40·6 (36·5 to 45·1)	27·8 (24·7 to 31·6)	16·2 (13·8 to 18·9)	11·9 (9·9 to 14·4)
Bosnia and Herzegovina	208·8 (206·4 to 211·4)	130·3 (128·5 to 132·4)	75·3 (73·8 to 76·8)	38·7 (37·6 to 39·9)	16·9 (16·2 to 17·6)	10·6 (10 to 11·3)	6·9 (6·4 to 7·5)	5·4 (4·6 to 6·4)
Bulgaria	128·9 (127·2 to 130·5)	57 (55·9 to 58·2)	32·3 (31·5 to 33·2)	25·1 (24·3 to 25·8)	19·4 (18·7 to 20)	17·1 (16·3 to 17·8)	11·1 (10·6 to 11·7)	7·3 (6·2 to 8·6)
Croatia	159 (156·8 to 161·6)	80·7 (79·1 to 82·5)	44·3 (43 to 45·5)	22·5 (21·7 to 23·4)	12·2 (11·6 to 12·8)	8·3 (7·8 to 8·8)	5·2 (4·9 to 5·6)	4 (3·3 to 4·7)
Czech Republic	73·9 (72·9 to 75·1)	24 (23·3 to 24·7)	23·5 (22·8 to 24·2)	18·6 (18 to 19·1)	12·1 (11·6 to 12·6)	5·3 (5 to 5·6)	3·5 (3·2 to 3·7)	2·6 (2·3 to 3·1)
Hungary	104·6 (103·3 to 106·1)	54·8 (53·8 to 55·9)	41·1 (40·2 to 42)	25·3 (24·6 to 25·9)	17·5 (16·9 to 18·1)	10·5 (10 to 11)	5·8 (5·5 to 6·1)	4 (3·5 to 4·6)
Montenegro	80·6 (77 to 84·5)	64·4 (61·5 to 67·7)	44·3 (41·9 to 46·5)	26·6 (25 to 28·4)	16·8 (15·5 to 18·1)	13·8 (12·6 to 15)	7·2 (6·5 to 7·9)	3·7 (3·2 to 4·4)
North Macedonia	229·5 (225·9 to 233·3)	189·6 (186·3 to 193·3)	109·5 (107 to 112·1)	62·8 (61 to 65)	36·7 (35·1 to 38·2)	15·3 (14·4 to 16·3)	9·4 (8·8 to 10·2)	8·5 (7·2 to 10)
Poland	132·1 (131·4 to 133)	64·1 (63·5 to 64·7)	39 (38·5 to 39·4)	24·8 (24·4 to 25·2)	18·6 (18·3 to 18·9)	9·6 (9·3 to 9·8)	5·8 (5·6 to 6)	3·8 (3·3 to 4·5)
Romania	128·6 (110·1 to 150)	89·8 (89 to 90·7)	56·9 (56·3 to 57·6)	35·4 (34·9 to 35·9)	33·6 (33 to 34·2)	22·4 (21·8 to 22·9)	11·5 (11·1 to 11·9)	8 (7 to 9·3)
Serbia	183·7 (181·9 to 185·6)	103·7 (102·3 to 105·1)	69·5 (68·4 to 70·6)	40·1 (39·2 to 41)	28·1 (27·2 to 29)	15·2 (13 to 17·8)	6·9 (6·5 to 7·2)	4·1 (3·5 to 4·9)
Slovakia	127·1 (125 to 129·4)	35·2 (34·1 to 36·3)	30·7 (29·6 to 31·7)	23·4 (22·7 to 24·2)	14·6 (14 to 15·3)	9·8 (9·3 to 10·4)	6·7 (6·4 to 7·2)	5·3 (4·5 to 6·3)
Slovenia	126·5 (123·2 to 129·8)	70·9 (68·9 to 72·9)	37·3 (36 to 38·6)	18·5 (17·7 to 19·3)	10 (9·4 to 10·6)	5·4 (5 to 5·8)	3·3 (3 to 3·6)	2 (1·7 to 2·3)
Eastern Europe	59·9 (50·4 to 71)	44·9 (43·3 to 46·7)	28·8 (27·6 to 30·2)	27 (26 to 28)	20·4 (19·8 to 21·1)	18·3 (18 to 18·5)	9·7 (9·5 to 9·8)	6·9 (6·3 to 7·5)
Belarus	73·8 (62·3 to 87·3)	55·2 (46·5 to 64·5)	34 (28·7 to 39·8)	25 (21·3 to 29·3)	18·7 (15·9 to 21·7)	16·3 (14 to 19)	8·3 (7 to 9·9)	5·3 (4·4 to 6·5)
Estonia	54·1 (45·9 to 63·8)	36·7 (35·1 to 38·2)	22·1 (21·1 to 23·3)	21·7 (20·7 to 22·8)	17·4 (16·6 to 18·3)	11·2 (10·4 to 12)	4·6 (4·3 to 5)	2·6 (2·3 to 3·1)
Latvia	46·8 (39·6 to 55·4)	32·8 (31·4 to 34·4)	22·2 (21·3 to 23·1)	21·6 (20·8 to 22·6)	17·3 (16·6 to 18·1)	13·7 (12·9 to 14·5)	7·8 (7·3 to 8·3)	4·2 (3·6 to 4·9)
Lithuania	69·1 (58·8 to 81·2)	48 (46·8 to 49·4)	23·1 (22·3 to 23·9)	20·1 (19·4 to 20·8)	14·8 (14·2 to 15·4)	11 (10·4 to 11·5)	6 (5·6 to 6·4)	4 (3·5 to 4·6)
Moldova	174·3 (149·7 to 202·6)	122·1 (102·6 to 141·8)	77 (65·4 to 90·2)	52·7 (46 to 60)	32·1 (28·7 to 36)	26·9 (24·1 to 30·6)	16·1 (13·9 to 18·6)	12·2 (10·2 to 14·7)
Russia	58·6 (49·3 to 69·6)	44·3 (44 to 44·5)	28·2 (28 to 28·4)	27·3 (27·1 to 27·5)	21·1 (21 to 21·3)	19·3 (19·1 to 19·6)	9·5 (9·4 to 9·7)	6·5 (5·7 to 7·4)
Ukraine	49·8 (41·8 to 59·2)	37·3 (31·4 to 44)	25·3 (21·3 to 29·9)	24·4 (20·8 to 28·2)	18·1 (15·8 to 20·7)	15·5 (15·2 to 15·8)	10·4 (10·2 to 10·6)	8·8 (7·8 to 9·7)
High income	68·7 (68 to 69·6)	43·5 (43·1 to 44·1)	29 (28·6 to 29·3)	16·8 (16·7 to 17)	11·1 (11 to 11·2)	7·5 (7·5 to 7·6)	6 (5·9 to 6)	4·9 (4·8 to 5·1)
Australasia	31 (30·3 to 31·7)	25·3 (24·8 to 25·7)	21·1 (20·8 to 21·5)	13·5 (13·3 to 13·8)	9·8 (9·6 to 10)	6·6 (6·4 to 6·7)	5·2 (5·1 to 5·3)	3·7 (3·5 to 3·9)
Australia	30·1 (29·5 to 30·7)	24·5 (24·1 to 25)	21·3 (21 to 21·7)	13 (12·7 to 13·3)	9·3 (9·1 to 9·5)	6·3 (6·2 to 6·5)	4·9 (4·8 to 5)	3·6 (3·4 to 3·8)
New Zealand	34·5 (33·3 to 35·8)	27·9 (27·1 to 28·8)	20·3 (19·6 to 21)	15·8 (15·2 to 16·4)	12 (11·5 to 12·5)	7·6 (7·3 to 8)	6·6 (6·3 to 6·9)	4·5 (4·2 to 5)
High-income Asia Pacific	111·4 (108·6 to 115)	57·4 (55 to 59·9)	28·1 (26·9 to 29·5)	15·1 (14·3 to 16)	8·5 (8·1 to 8·9)	5·1 (5·1 to 5·2)	3·4 (3·4 to 3·5)	2·6 (2·5 to 2·7)
Brunei	153·6 (144 to 163)	117·4 (110·4 to 125·6)	53·1 (50·2 to 56·1)	21·7 (19·6 to 23·9)	11·4 (10·5 to 12·5)	9·7 (8·8 to 10·6)	9·3 (8·5 to 10·3)	9·2 (7·7 to 10·9)
Japan	91·7 (91·4 to 92·1)	39·2 (39 to 39·5)	17·2 (17·1 to 17·3)	9·8 (9·7 to 9·9)	6·3 (6·3 to 6·4)	4·4 (4·4 to 4·5)	3·2 (3·1 to 3·2)	2·4 (2·4 to 2·5)
Aichi	82·2 (81·9 to 82·6)	35·5 (32·6 to 38·3)	15·5 (14·8 to 16·2)	9 (8·6 to 9·3)	6 (5·7 to 6·2)	4·2 (4·1 to 4·4)	3·3 (3·1 to 3·4)	2·3 (2·1 to 2·5)
Akita	91·9 (91·6 to 92·3)	40·2 (37·1 to 43·6)	18·8 (17·5 to 20·3)	10·2 (9·6 to 10·8)	6·7 (6·3 to 7·2)	4·3 (4 to 4·7)	3·1 (2·9 to 3·3)	2·5 (2·2 to 2·8)
Aomori	103·7 (103·3 to 104·1)	46 (42·4 to 50)	21·3 (20·1 to 22·4)	11·5 (10·9 to 12)	7·3 (6·9 to 7·7)	5·2 (4·8 to 5·6)	3·5 (3·3 to 3·7)	2·7 (2·5 to 3)
Chiba	92·5 (92·2 to 92·9)	38·4 (34·9 to 42)	15·7 (15·1 to 16·4)	9·2 (8·8 to 9·6)	5·7 (5·5 to 5·9)	4·4 (4·2 to 4·6)	3·3 (3·1 to 3·5)	2·7 (2·5 to 3)
Ehime	94 (93·7 to 94·4)	40·7 (37·6 to 44)	18·5 (17·3 to 19·8)	10·3 (9·7 to 10·9)	6·6 (6·3 to 7·1)	4·3 (4 to 4·6)	2·8 (2·6 to 3)	2·1 (1·9 to 2·3)

Fukui	81·8 (81·5 to 82·2)	36·5 (32·1 to 41·5)	16·5 (14·6 to 18·7)	8·8 (8·1 to 9·5)	6·5 (6 to 7·1)	4·8 (4·4 to 5·2)	3·1 (2·8 to 3·3)	2·4 (2·2 to 2·7)
Fukuoka	87·1 (86·8 to 87·5)	36·4 (33 to 39·8)	16·9 (15·9 to 17·9)	9·3 (9 to 9·6)	6·6 (6·3 to 6·8)	4·6 (4·4 to 4·9)	3·3 (3·1 to 3·5)	2·5 (2·3 to 2·7)
Fukushima	109·1 (108·7 to 109·5)	47·1 (43·5 to 50·8)	22·4 (21·1 to 23·7)	11·7 (11·2 to 12·1)	7·4 (7·1 to 7·8)	4·9 (4·6 to 5·2)	3·2 (3 to 3·5)	2·5 (2·2 to 2·7)
Gifu	88·2 (87·9 to 88·6)	39·3 (36·3 to 42·6)	18·1 (17 to 19·1)	10 (9·6 to 10·5)	5·9 (5·5 to 6·4)	4·4 (4·1 to 4·7)	3·4 (3·2 to 3·6)	2·6 (2·4 to 2·9)
Gunma	95·5 (95·2 to 95·9)	42·4 (39·2 to 45·7)	18·7 (17·7 to 19·8)	10·1 (9·7 to 10·6)	6·4 (6 to 6·8)	4·6 (4·3 to 4·9)	3·2 (3 to 3·4)	2·5 (2·2 to 2·7)
Hiroshima	98·7 (98·3 to 99)	41·1 (36·3 to 46)	18·3 (16·2 to 20·8)	10·2 (9·8 to 10·6)	6·4 (6·1 to 6·7)	4 (3·8 to 4·3)	3·2 (3 to 3·4)	2·5 (2·3 to 2·7)
Hokkaidō	94·2 (93·9 to 94·6)	40·1 (36·7 to 43·4)	18·8 (16·5 to 21·2)	10·4 (10·1 to 10·8)	6·1 (5·9 to 6·4)	4·1 (3·9 to 4·3)	3 (2·8 to 3·2)	2·4 (2·1 to 2·7)
Hyōgo	83·4 (83·1 to 83·7)	35 (32 to 38·3)	15·8 (14·8 to 16·8)	9·3 (8·9 to 9·6)	6·2 (5·9 to 6·5)	4·3 (4·1 to 4·6)	2·9 (2·7 to 3·1)	2·1 (1·9 to 2·3)
Ibaraki	111·9 (111·5 to 112·3)	47·7 (42·2 to 53·3)	21·6 (18·9 to 24·6)	11·6 (11·1 to 12·1)	6·5 (6·2 to 6·8)	4·6 (4·3 to 4·9)	3·4 (3·3 to 3·6)	2·6 (2·4 to 2·8)
Ishikawa	87·5 (87·2 to 87·9)	39·1 (36·1 to 42·2)	17·7 (16·6 to 19·1)	9·9 (9·3 to 10·5)	6·3 (5·8 to 6·8)	4·7 (4·3 to 5·1)	3·2 (3 to 3·4)	2·3 (2·1 to 2·6)
Iwate	107·4 (107 to 107·9)	47·8 (44·2 to 52)	22·9 (21·6 to 24·2)	12·4 (11·8 to 13·1)	6·1 (5·7 to 6·6)	4·3 (4 to 4·7)	3·7 (3·5 to 4)	2·9 (2·6 to 3·2)
Kagawa	90·8 (90·5 to 91·2)	39·2 (36·1 to 42·7)	17·4 (16·2 to 18·8)	9·5 (8·9 to 10·2)	6·3 (5·9 to 6·8)	4·1 (3·7 to 4·4)	3·2 (3 to 3·5)	2·5 (2·2 to 2·7)
Kagoshima	109·8 (109·4 to 110·3)	48·2 (44·5 to 52·2)	23·4 (22 to 24·7)	12·1 (11·6 to 12·7)	6·9 (6·5 to 7·4)	5·1 (4·7 to 5·5)	3·5 (3·3 to 3·7)	2·7 (2·5 to 3)
Kanagawa	78·1 (77·8 to 78·4)	32·1 (29·4 to 34·6)	14 (13·4 to 14·7)	8·8 (8·5 to 9)	6 (5·8 to 6·3)	4·5 (4·3 to 4·7)	3·3 (3·1 to 3·5)	2·6 (2·4 to 2·8)
Kōchi	103 (102·6 to 103·4)	45·1 (41·7 to 48·9)	20·5 (19·1 to 22·1)	11 (10·2 to 11·7)	7·5 (7 to 8·1)	4·9 (4·5 to 5·4)	3·9 (3·5 to 4·2)	2·9 (2·6 to 3·2)
Kumamoto	107·2 (106·8 to 107·7)	47·1 (43·4 to 51)	22 (20·7 to 23·3)	11·5 (10·9 to 12·1)	6·7 (6·3 to 7)	4·6 (4·3 to 4·9)	3·2 (3 to 3·3)	2·3 (2·1 to 2·6)
Kyōto	83·2 (82·9 to 83·5)	35 (32·3 to 37·8)	15·2 (14·3 to 16)	8·7 (8·3 to 9·1)	6·4 (6·1 to 6·8)	4·3 (4·1 to 4·6)	3·1 (3 to 3·3)	2·5 (2·3 to 2·7)
Mie	89·5 (89·1 to 89·8)	39·7 (36·6 to 43)	18·1 (17·1 to 19·1)	10·1 (9·6 to 10·7)	6·6 (6·2 to 7)	4·8 (4·5 to 5·1)	3·5 (3·3 to 3·7)	2·5 (2·2 to 2·7)
Miyagi	99·7 (99·3 to 100·1)	41·7 (38·6 to 45·2)	19·1 (18·1 to 20·2)	10·4 (9·9 to 10·9)	6·3 (5·9 to 6·6)	4·1 (3·8 to 4·4)	3·2 (3 to 3·4)	2·6 (2·3 to 2·8)
Miyazaki	101·4 (101 to 101·8)	44·2 (40·9 to 47·8)	20·4 (19 to 21·9)	11 (10·4 to 11·7)	7·3 (6·9 to 7·8)	4·9 (4·5 to 5·3)	3·3 (3·1 to 3·6)	2·5 (2·3 to 2·8)
Nagano	94·1 (93·7 to 94·4)	40·4 (37·1 to 43·7)	17·5 (16·6 to 18·6)	9·6 (9·2 to 10·1)	6·1 (5·8 to 6·4)	3·6 (3·4 to 3·9)	2·7 (2·5 to 2·8)	2·1 (1·9 to 2·3)
Nagasaki	87 (86·6 to 87·3)	38·2 (35·2 to 41·5)	18·5 (17·5 to 19·5)	9·6 (9·2 to 10·2)	6·3 (5·9 to 6·6)	4·8 (4·4 to 5·1)	3·5 (3·3 to 3·8)	2·6 (2·4 to 2·9)
Nara	88·3 (88 to 88·7)	38·3 (35·3 to 41·5)	17·4 (16·2 to 18·7)	10·2 (9·5 to 10·8)	6·3 (5·9 to 6·8)	4·1 (3·8 to 4·5)	3·4 (3·1 to 3·6)	2·8 (2·5 to 3·1)
Niigata	93 (92·6 to 93·3)	40 (37 to 43·1)	18·2 (17·1 to 19·4)	10·1 (9·7 to 10·6)	5·7 (5·4 to 6)	4·5 (4·2 to 4·8)	2·7 (2·6 to 2·9)	2·1 (1·9 to 2·3)
Ōita	100·3 (99·9 to 100·7)	43·6 (40·2 to 47·4)	20·3 (18·9 to 21·8)	10·9 (10·3 to 11·5)	6·4 (5·9 to 6·8)	4·2 (3·9 to 4·6)	3·3 (3·1 to 3·5)	2·5 (2·3 to 2·8)
Okayama	89·4 (89·1 to 89·8)	38·8 (35·9 to 42)	16·4 (15·5 to 17·3)	9·2 (8·7 to 9·7)	6·6 (6·3 to 7)	4·6 (4·3 to 4·9)	3·1 (2·9 to 3·2)	2·2 (2 to 2·5)
Okinawa	104·2 (103·8 to 104·6)	45·3 (41·8 to 49·3)	22·8 (21·5 to 24·1)	11·1 (10·6 to 11·7)	7·3 (6·9 to 7·8)	5·2 (4·8 to 5·5)	3·3 (3·1 to 3·5)	2·6 (2·4 to 2·9)
Ōsaka	81·7 (81·4 to 82)	34 (31·2 to 36·8)	14·7 (14 to 15·4)	9·2 (8·9 to 9·5)	6·4 (6·2 to 6·7)	4·3 (4·1 to 4·4)	3 (2·8 to 3·2)	2·3 (2·1 to 2·5)
Saga	97·8 (97·5 to 98·2)	42·8 (39·5 to 46·4)	19·9 (18·5 to 21·5)	10·4 (9·7 to 11·2)	6·9 (6·5 to 7·4)	4·8 (4·4 to 5·2)	3 (2·7 to 3·2)	2·2 (2 to 2·4)
Saitama	91 (90·7 to 91·4)	38·2 (35·1 to 41·4)	16 (15·3 to 16·7)	9·4 (9 to 9·7)	6·2 (6 to 6·5)	4·4 (4·2 to 4·6)	3·1 (2·9 to 3·3)	2·3 (2·2 to 2·5)
Shiga	89·4 (89·1 to 89·8)	39·4 (36·3 to 42·7)	17·8 (16·5 to 19·1)	9·4 (8·8 to 10·1)	6·5 (6·1 to 6·9)	4·7 (4·4 to 5·1)	3·3 (3·1 to 3·5)	2·4 (2·2 to 2·7)
Shimane	90·3 (90 to 90·7)	39·4 (35 to 44·7)	18·4 (16·2 to 20·9)	10 (9·3 to 10·8)	6·6 (6·1 to 7·2)	4·6 (4·2 to 5)	3 (2·8 to 3·3)	2·3 (2·1 to 2·6)
Shizuoka	83·5 (83·1 to 83·8)	35 (31 to 39·1)	15·5 (13·6 to 17·7)	8·6 (8·2 to 9)	6·1 (5·9 to 6·4)	4·1 (3·9 to 4·3)	3 (2·8 to 3·1)	2·4 (2·2 to 2·6)
Tochigi	98·2 (97·8 to 98·6)	43·7 (40·5 to 47·4)	20·1 (19 to 21·3)	10·9 (10·3 to 11·4)	7·1 (6·7 to 7·5)	5·3 (4·9 to 5·6)	3·6 (3·4 to 3·8)	2·7 (2·4 to 2·9)
Tokushima	96·7 (96·4 to 97·1)	41·7 (38·6 to 45·4)	19·3 (18 to 20·7)	10·4 (9·6 to 11·1)	6·8 (6·3 to 7·3)	5·2 (4·7 to 5·6)	4·2 (3·8 to 4·5)	3·2 (2·9 to 3·6)
Tōkyō	73·1 (72·8 to 73·4)	31·8 (28·4 to 35·5)	14·8 (13·7 to 16)	8·8 (8·4 to 9·1)	6 (5·7 to 6·3)	4·5 (4·3 to 4·8)	2·9 (2·8 to 3·1)	2·3 (2·1 to 2·5)
Tottori	97·7 (97·4 to 98·1)	42·4 (37·1 to 47·9)	19·8 (17·5 to 22·5)	10·3 (9·6 to 11·1)	6·4 (5·8 to 7)	4·1 (3·8 to 4·6)	3·5 (3·2 to 3·8)	2·8 (2·5 to 3·1)
Toyama	97 (96·7 to 97·4)	43·1 (39·9 to 46·7)	19·7 (18·5 to 21·2)	10·7 (10·2 to 11·4)	7·3 (6·8 to 7·8)	4·7 (4·4 to 5·2)	3·3 (3·1 to 3·5)	2·3 (2·1 to 2·6)
Wakayama	98·7 (98·3 to 99·1)	43·4 (40·1 to 47)	19·8 (18·5 to 21·2)	11·5 (10·8 to 12·2)	6·4 (5·9 to 6·9)	4·3 (3·9 to 4·6)	3·1 (2·9 to 3·4)	2·5 (2·2 to 2·8)
Yamagata	93·8 (93·5 to 94·2)	41·2 (38·1 to 44·7)	19·1 (17·9 to 20·6)	10·2 (9·6 to 10·8)	5·8 (5·4 to 6·3)	4·5 (4·1 to 4·8)	3·5 (3·2 to 3·8)	2·9 (2·6 to 3·2)
Yamaguchi	98·2 (97·9 to 98·6)	42·3 (38·9 to 45·9)	19·1 (18·1 to 20·3)	11 (10·4 to 11·5)	6·8 (6·3 to 7·3)	4·7 (4·3 to 5)	3·3 (3·1 to 3·5)	3 (2·7 to 3·2)
Yamanashi	90·5 (90·2 to 90·9)	39·6 (34·9 to 45)	17·9 (15·8 to 20·3)	9·7 (9 to 10·4)	6·6 (6·2 to 7·1)	4·8 (4·4 to 5·2)	2·9 (2·7 to 3·1)	2·3 (2 to 2·5)
South Korea	176·4 (165 to 190·6)	88·1 (81·8 to 94·9)	50·6 (46·6 to 54·8)	26·2 (23·8 to 28·9)	12·4 (11·3 to 13·6)	6·7 (6·6 to 6·8)	4·1 (4 to 4·2)	3 (2·8 to 3·3)
Singapore	117·7 (115 to 120·4)	48·2 (47 to 49·4)	27·3 (26·4 to 28·3)	15·1 (14·5 to 15·9)	8·2 (7·8 to 8·7)	3·3 (3·1 to 3·5)	2·5 (2·3 to 2·7)	1·8 (1·6 to 2·1)
High-income North America	35·1 (35 to 35·3)	30·4 (30·2 to 30·5)	23·8 (23·6 to 23·9)	14·9 (14·8 to 15)	10·8 (10·7 to 10·9)	8·1 (8·1 to 8·2)	7·1 (7·1 to 7·2)	6·3 (6·2 to 6·5)
Canada	48 (47·4 to 48·7)	32·2 (31·8 to 32·6)	22·3 (22 to 22·7)	12·9 (12·6 to 13·1)	8·3 (8·1 to 8·4)	6·1 (6 to 6·2)	5·7 (5·6 to 5·8)	4·9 (4·7 to 5·1)
Greenland	158·1 (133·3 to 185·9)	87·7 (80·8 to 95)	56·6 (51·2 to 62·1)	40·2 (32·7 to 50·1)	32·7 (28·7 to 36·8)	19·8 (16·9 to 23·2)	12·2 (10 to 14·7)	9·5 (6·9 to 12·9)
USA	33·8 (33·6 to 34)	30·1 (30 to 30·3)	23·9 (23·8 to 24)	15·1 (15 to 15·2)	11·1 (11 to 11·1)	8·3 (8·2 to 8·4)	7·3 (7·2 to 7·3)	6·5 (6·3 to 6·6)

Alabama	42·7 (42·5 to 42·9)	37·6 (36·7 to 38·5)	29·6 (28·5 to 30·6)	17·8 (17·1 to 18·6)	13 (12·4 to 13·7)	11·2 (10·7 to 11·8)	10·1 (9·6 to 10·7)	9·5 (9·1 to 9·9)
Alaska	55·3 (54·1 to 56·5)	46·9 (44·6 to 49·5)	26·6 (25·1 to 28·1)	17·6 (16·6 to 18·7)	12·1 (11·4 to 12·9)	8·9 (8·3 to 9·5)	7·1 (6·6 to 7·7)	7 (5·9 to 8·2)
Arizona	46·9 (46·7 to 47·2)	40·1 (38·6 to 41·6)	24·6 (23·3 to 25·8)	16·2 (15·4 to 17)	11·4 (10·9 to 12)	8·7 (8·2 to 9·1)	7·3 (6·9 to 7·7)	6·3 (6 to 6·5)
Arkansas	38 (37·8 to 38·2)	32·6 (31·3 to 34·2)	26·1 (24·9 to 27·4)	15·2 (14·4 to 16·1)	11·9 (11·1 to 12·7)	10·2 (9·5 to 10·8)	9 (8·4 to 9·5)	8·5 (8·2 to 8·8)
California	32·5 (32·3 to 32·6)	27·4 (27·1 to 27·8)	21·3 (21 to 21·7)	13·9 (13·6 to 14·3)	10·5 (10·3 to 10·7)	6·9 (6·7 to 7·1)	5·8 (5·6 to 5·9)	4·7 (4·5 to 4·9)
Colorado	36·7 (36·5 to 36·9)	31·3 (30·2 to 32·4)	23·5 (22·3 to 24·7)	12·6 (11·9 to 13·3)	10 (9·5 to 10·6)	7·5 (7·1 to 8)	6·9 (6·6 to 7·3)	5·4 (5·2 to 5·7)
Connecticut	26·7 (26·5 to 26·9)	23·6 (22·8 to 24·4)	19·4 (18·7 to 20·2)	12·8 (12·2 to 13·5)	9·1 (8·6 to 9·6)	7 (6·7 to 7·4)	5·9 (5·5 to 6·3)	5·1 (4·3 to 6)
Delaware	32·7 (32 to 33·3)	28·1 (26·5 to 29·7)	22·9 (21·6 to 24·1)	16·3 (15·4 to 17·3)	12·3 (11·6 to 13·1)	10·3 (9·6 to 10·9)	8·8 (8·2 to 9·4)	8·2 (6·9 to 9·7)
Washington, DC	44·8 (43·8 to 45·7)	45 (43·4 to 46·9)	37·9 (36·2 to 39·7)	31·3 (29·8 to 33)	30·4 (28·7 to 32)	16·5 (15·5 to 17·7)	12·4 (11·5 to 13·3)	9 (7·6 to 10·7)
Florida	42·4 (42·2 to 42·6)	36·8 (36 to 37·6)	27·5 (26·6 to 28·4)	18·5 (18 to 19)	12·6 (12·2 to 13)	9 (8·8 to 9·3)	8 (7·8 to 8·3)	7 (6·7 to 7·2)
Georgia	40·7 (40·5 to 40·9)	37·8 (36·9 to 38·7)	27 (26·1 to 27·9)	17·7 (17 to 18·4)	14·2 (13·6 to 14·8)	10·1 (9·7 to 10·5)	7·9 (7·6 to 8·2)	7·9 (7·6 to 8·2)
Hawaii	30·8 (30·2 to 31·4)	26·7 (25·4 to 28·1)	20·7 (19·8 to 21·7)	12·5 (11·8 to 13·3)	9·2 (8·6 to 9·8)	8·4 (7·9 to 9)	7 (6·6 to 7·5)	6·3 (5·3 to 7·4)
Idaho	30·9 (30·3 to 31·5)	27·6 (26·4 to 28·9)	21·7 (20·7 to 22·8)	13·4 (12·7 to 14·1)	10·7 (10·1 to 11·3)	8·1 (7·6 to 8·6)	6·4 (6 to 6·8)	5·8 (4·9 to 6·8)
Illinois	31·5 (31·3 to 31·6)	29·3 (28·8 to 29·8)	25·4 (25 to 25·9)	17·4 (17 to 17·9)	12·5 (12·1 to 12·9)	9·6 (9·3 to 10)	7·9 (7·6 to 8·2)	6·6 (6·3 to 6·8)
Indiana	29·6 (29·5 to 29·8)	27·5 (26·8 to 28·1)	23 (22·2 to 23·8)	14·2 (13·6 to 14·7)	11·1 (10·5 to 11·6)	9·3 (8·8 to 9·7)	8·6 (8·2 to 9)	7·8 (7·5 to 8·1)
Iowa	26 (25·8 to 26·2)	24·6 (23·8 to 25·4)	21·5 (20·7 to 22·3)	12·9 (12·3 to 13·5)	9·1 (8·7 to 9·6)	7·1 (6·7 to 7·5)	5·8 (5·4 to 6·1)	5·8 (4·9 to 6·8)
Kansas	28·2 (27·9 to 28·4)	25·6 (24·7 to 26·5)	21·3 (20·4 to 22·2)	13·4 (12·8 to 14·1)	9·9 (9·4 to 10·4)	8·5 (8·1 to 8·9)	7·6 (7·2 to 8)	6·6 (5·5 to 7·8)
Kentucky	36·8 (36·6 to 37)	33 (32·1 to 33·9)	24·4 (23·4 to 25·5)	15 (14·3 to 15·7)	10·2 (9·7 to 10·9)	8·4 (7·9 to 8·8)	8·2 (7·7 to 8·7)	7·5 (7·2 to 7·8)
Louisiana	42·8 (42·6 to 43)	38 (36·9 to 39·2)	28·5 (27·6 to 29·3)	17·5 (16·8 to 18·3)	13 (12·4 to 13·6)	11·3 (10·7 to 11·9)	9·3 (8·8 to 9·8)	9·3 (8·9 to 9·6)
Maine	35·6 (34·8 to 36·3)	30·4 (29·1 to 31·6)	23·5 (22·6 to 24·6)	11·3 (10·6 to 11·9)	7·9 (7·4 to 8·4)	6·3 (5·8 to 6·7)	6·8 (6·4 to 7·3)	6·7 (5·6 to 7·9)
Maryland	33·9 (33·7 to 34·1)	31·3 (30·5 to 32·2)	22·4 (21·6 to 23·3)	15·8 (15 to 16·5)	11·1 (10·6 to 11·7)	9 (8·6 to 9·4)	7·8 (7·4 to 8·3)	7·3 (7 to 7·5)
Massachusetts	27·7 (27·5 to 27·9)	24·2 (23·4 to 24·9)	19·8 (19 to 20·5)	12·2 (11·6 to 12·7)	8 (7·6 to 8·4)	5·6 (5·2 to 5·9)	5·1 (4·8 to 5·4)	4·5 (3·7 to 5·4)
Michigan	29·3 (29·1 to 29·5)	27·4 (26·7 to 28)	23·7 (23·1 to 24·3)	14·5 (14 to 15)	12 (11·5 to 12·4)	9·3 (8·9 to 9·6)	8 (7·7 to 8·4)	7·2 (6·9 to 7·5)
Minnesota	27·3 (27·2 to 27·5)	25·5 (24·8 to 26·3)	20·7 (19·9 to 21·6)	12 (11·4 to 12·6)	8 (7·6 to 8·5)	6·4 (6 to 6·8)	5·5 (5·1 to 5·8)	5·5 (5·2 to 5·7)
Mississippi	55·3 (55 to 55·6)	47·3 (45·8 to 48·9)	35·1 (33·8 to 36·5)	20·6 (19·6 to 21·5)	14·5 (13·7 to 15·3)	13 (12·3 to 13·8)	11·4 (10·8 to 12·1)	10·1 (8·3 to 12·2)
Missouri	30·9 (30·8 to 31·1)	28 (27·3 to 28·7)	23·4 (22·7 to 24)	15 (14·4 to 15·6)	11·1 (10·6 to 11·6)	8·5 (8·1 to 9)	7·7 (7·3 to 8·1)	7·1 (6·8 to 7·4)
Montana	34·9 (34·2 to 35·6)	31·2 (29·8 to 32·7)	25·4 (24·2 to 26·7)	14·2 (13·4 to 15)	10·1 (9·5 to 10·7)	8·1 (7·6 to 8·6)	7·3 (6·8 to 7·8)	6·6 (5·6 to 7·8)
Nebraska	29·5 (29·2 to 29·7)	26·4 (25·3 to 27·4)	21·4 (20·4 to 22·4)	13·4 (12·8 to 14·2)	9·2 (8·6 to 9·7)	8·1 (7·6 to 8·6)	6·3 (5·9 to 6·7)	6·2 (5·2 to 7·4)
Nevada	51·2 (50·2 to 52·2)	39·5 (37·2 to 41·8)	27·3 (25·8 to 28·6)	14·7 (13·9 to 15·6)	10·3 (9·7 to 10·8)	7·9 (7·5 to 8·4)	6·7 (6·4 to 7·1)	5·8 (5 to 6·8)
New Hampshire	31·3 (30·7 to 31·9)	26·7 (25·3 to 28·1)	20·9 (19·8 to 22)	11·8 (11 to 12·5)	7·9 (7·4 to 8·3)	5·7 (5·3 to 6·1)	5·3 (4·9 to 5·7)	4·5 (3·8 to 5·3)
New Jersey	30·5 (30·4 to 30·7)	27·4 (26·7 to 28·2)	23 (22·4 to 23·7)	14·3 (13·7 to 14·9)	10·6 (10·2 to 11·1)	7·3 (6·9 to 7·6)	5·7 (5·4 to 6)	4·8 (4·6 to 4·9)
New Mexico	49·2 (48·7 to 49·7)	41·3 (39·9 to 42·7)	26·9 (25·7 to 28·1)	15·1 (14·3 to 15·9)	10·8 (10·2 to 11·4)	8 (7·5 to 8·5)	7·2 (6·7 to 7·7)	6·5 (5·4 to 7·7)
New York	31·1 (30·9 to 31·3)	27·7 (27·3 to 28)	23·2 (22·8 to 23·5)	14·8 (14·3 to 15·1)	11·9 (11·5 to 12·2)	7·6 (7·3 to 7·9)	6 (5·8 to 6·3)	4·9 (4·7 to 5·1)
North Carolina	41·5 (41·3 to 41·7)	36·3 (35·5 to 37·1)	28·9 (28 to 29·8)	16·6 (16·1 to 17·2)	12·4 (11·8 to 13)	10·2 (9·7 to 10·6)	8·2 (7·9 to 8·6)	7·7 (7·4 to 7·9)
North Dakota	30·6 (30 to 31·2)	28·5 (27·2 to 29·8)	19·3 (18·2 to 20·5)	13·8 (13 to 14·6)	9·4 (8·8 to 10·2)	8·1 (7·5 to 8·8)	7 (6·4 to 7·6)	6·7 (5·7 to 7·9)
Ohio	29·3 (29·2 to 29·5)	27·4 (26·7 to 28·1)	21·8 (21·4 to 22·2)	14·8 (14·4 to 15·2)	10·9 (10·5 to 11·3)	8·9 (8·5 to 9·2)	8·8 (8·5 to 9·1)	8 (7·7 to 8·3)
Oklahoma	33·4 (33·2 to 33·5)	30·4 (29·5 to 31·5)	25·4 (24·3 to 26·5)	15·2 (14·5 to 15·9)	10·9 (10·3 to 11·5)	9·7 (9·2 to 10·3)	9·3 (8·8 to 9·8)	8·6 (8·2 to 8·9)
Oregon	29·5 (29·3 to 29·8)	26·9 (25·9 to 27·9)	20·7 (19·8 to 21·6)	13·6 (13 to 14·3)	9·6 (9·1 to 10·1)	6·7 (6·4 to 7·1)	5·7 (5·4 to 6·1)	5·2 (4·4 to 6·1)
Pennsylvania	30·4 (30·2 to 30·5)	27·5 (26·9 to 28·2)	23·4 (23 to 23·9)	15 (14·6 to 15·5)	10·9 (10·5 to 11·2)	8·1 (7·8 to 8·5)	8 (7·7 to 8·4)	6·7 (6·4 to 7)
Rhode Island	30 (29·4 to 30·6)	26·3 (25·1 to 27·5)	22·3 (21·2 to 23·4)	13·9 (13·1 to 14·7)	9·4 (8·8 to 10)	7·3 (6·8 to 7·8)	6·9 (6·4 to 7·5)	5·9 (5 to 7)
South Carolina	43·8 (43·6 to 44)	40·2 (39·2 to 41·3)	27·8 (26·6 to 29)	19·1 (18·2 to 19·9)	14 (13·3 to 14·7)	10·4 (9·8 to 11)	8·7 (8·2 to 9·2)	7·7 (7·4 to 8)
South Dakota	33·7 (33 to 34·3)	31·6 (30·2 to 33)	24·3 (23·1 to 25·6)	14·7 (13·8 to 15·6)	11·6 (11 to 12·3)	8·9 (8·3 to 9·5)	8 (7·5 to 8·6)	7·1 (6 to 8·4)
Tennessee	37·3 (37·1 to 37·5)	33·3 (32·4 to 34·1)	25·5 (24·6 to 26·5)	15·8 (15·1 to 16·4)	12·2 (11·6 to 12·9)	10·4 (9·8 to 10·8)	8·8 (8·3 to 9·3)	7·8 (7·5 to 8·1)
Texas	37·9 (37·7 to 38·1)	33·9 (33·3 to 34·5)	25·9 (25·5 to 26·3)	15·5 (15·1 to 16)	10 (9·7 to 10·3)	7·4 (7·2 to 7·6)	7·2 (7 to 7·5)	6·5 (6·2 to 6·7)
Utah	26·3 (26·1 to 26·5)	23·2 (22·1 to 24·2)	18·9 (18 to 19·8)	12·9 (12·3 to 13·5)	8·8 (8·3 to 9·2)	6·5 (6·1 to 6·9)	5·9 (5·5 to 6·2)	5·7 (4·8 to 6·7)
Vermont	33·9 (33·3 to 34·5)	29·1 (27·5 to 30·8)	20·2 (19·1 to 21·5)	12 (11·2 to 12·9)	8·1 (7·4 to 8·7)	6·6 (6 to 7·2)	5·6 (5·1 to 6·2)	4·8 (4 to 5·7)
Virginia	37·6 (37·4 to 37·8)	33·3 (32·5 to 34·1)	24·4 (23·5 to 25·3)	15·6 (15 to 16·3)	11·4 (10·9 to 11·9)	8·2 (7·9 to 8·6)	7·8 (7·5 to 8·2)	6·6 (6·3 to 6·8)
Washington	28·7 (28·5 to 28·8)	26·3 (25·5 to 27·1)	22·1 (21·2 to 23·1)	13·8 (13·1 to 14·4)	9·2 (8·7 to 9·6)	6·3 (6 to 6·7)	5·4 (5·1 to 5·7)	4·8 (4·7 to 5)

West Virginia	34·4 (34·1 to 34·7)	29·7 (28·7 to 30·8)	26·9 (25·8 to 28)	14·8 (14·1 to 15·6)	11 (10·5 to 11·7)	9 (8·4 to 9·6)	8·8 (8·3 to 9·3)	8 (6·7 to 9·5)
Wisconsin	29·1 (29 to 29·3)	26·3 (25·6 to 27)	20 (19·2 to 20·8)	12·2 (11·6 to 12·8)	9·2 (8·8 to 9·7)	7·7 (7·3 to 8·1)	6·7 (6·4 to 7·1)	6·4 (6·1 to 6·7)
Wyoming	37·3 (36·5 to 37·9)	32·4 (30·4 to 34·3)	26·1 (24·7 to 27·6)	14·2 (13·2 to 15·1)	10·5 (9·7 to 11·2)	8·2 (7·5 to 9)	7·5 (6·9 to 8·2)	6·3 (5·3 to 7·5)
Southern Latin America	115 (114·1 to 115·7)	104·3 (103·5 to 105·1)	76·2 (75·7 to 76·7)	39·1 (38·8 to 39·4)	26·1 (25·9 to 26·3)	17·3 (17·2 to 17·5)	12·8 (12·7 to 13)	9·6 (9·1 to 10·2)
Argentina	85·6 (84·8 to 86·4)	77 (76·5 to 77·6)	68·9 (68·3 to 69·5)	39·3 (39 to 39·7)	29·2 (28·9 to 29·4)	19·5 (19·3 to 19·7)	14·2 (14 to 14·3)	10·6 (10·3 to 11)
Chile	191 (189·2 to 192·9)	161·6 (160·3 to 163)	96·2 (95·2 to 97·3)	38·2 (37·5 to 39)	19·5 (19 to 19·9)	11·4 (11·1 to 11·8)	9 (8·7 to 9·3)	6·8 (5·9 to 8)
Uruguay	71·2 (69·1 to 73·4)	56·7 (55·1 to 58·3)	57 (55·4 to 58·6)	41·2 (40 to 42·5)	23·5 (22·6 to 24·4)	16·6 (15·9 to 17·3)	11·7 (10·8 to 12·9)	8·3 (7·3 to 9·5)
Western Europe	63·9 (63·3 to 64·5)	40·4 (40·2 to 40·6)	26·6 (26·4 to 26·7)	14·9 (14·8 to 15)	9·2 (9·2 to 9·3)	5·7 (5·7 to 5·8)	4·3 (4·2 to 4·3)	3·4 (3·3 to 3·6)
Andorra	24·7 (20·7 to 29·6)	17·6 (14·6 to 20·9)	11·7 (9·8 to 14·1)	8·4 (6·9 to 10)	6 (5 to 7·2)	3·5 (2·9 to 4)	2·8 (2·3 to 3·3)	1·8 (1·5 to 2·1)
Austria	77·1 (75·8 to 78·6)	43·7 (42·9 to 44·6)	29·7 (29·1 to 30·4)	17 (16·5 to 17·5)	9·5 (9·2 to 9·8)	5·7 (5·4 to 5·9)	4·5 (4·3 to 4·7)	3·2 (3 to 3·4)
Belgium	59·8 (58·8 to 60·9)	34·3 (33·7 to 34·9)	24·5 (24 to 25·1)	14·8 (14·4 to 15·2)	9·7 (9·5 to 10)	6 (5·7 to 6·2)	4·4 (4·3 to 4·6)	3·5 (3·3 to 3·7)
Cyprus	110·6 (83·1 to 145·1)	84·9 (65·2 to 109·3)	55·4 (45·5 to 66·3)	26·1 (24·4 to 27·6)	12·9 (11·9 to 13·9)	6·8 (6·2 to 7·5)	3·7 (3·2 to 4·1)	3·2 (2·5 to 3·9)
Denmark	35·8 (34·8 to 36·8)	25·6 (24·9 to 26·4)	16·7 (16·1 to 17·3)	10·2 (9·8 to 10·7)	9 (8·6 to 9·4)	5·6 (5·3 to 5·8)	4 (3·8 to 4·3)	3·5 (3·2 to 3·8)
Finland	51·1 (50 to 52·3)	26·2 (25·5 to 27)	16·3 (15·7 to 16·9)	8·8 (8·4 to 9·2)	6·7 (6·4 to 7)	4·3 (4 to 4·5)	3 (2·8 to 3·2)	2·2 (2 to 2·4)
France	56·4 (56 to 56·9)	27·3 (27 to 27·6)	18·1 (17·9 to 18·4)	12·3 (12·1 to 12·5)	8·8 (8·7 to 9)	5·4 (5·3 to 5·5)	4·2 (4·1 to 4·3)	3·6 (3·4 to 3·8)
Germany	65·7 (63·3 to 68·3)	41·5 (41·2 to 41·8)	26·3 (26·1 to 26·5)	15·5 (15·3 to 15·7)	8·7 (8·5 to 8·8)	5·4 (5·3 to 5·4)	4·1 (4·1 to 4·2)	3·3 (3·2 to 3·5)
Greece	64·4 (61·6 to 67·3)	45·1 (44·3 to 46)	32 (31·3 to 32·7)	19·8 (19·2 to 20·3)	10·5 (10·2 to 10·9)	6·3 (6·1 to 6·6)	4·2 (4 to 4·4)	3·9 (3·5 to 4·2)
Iceland	30 (26·4 to 34·1)	20·9 (18·7 to 23·2)	15·6 (14 to 17·5)	9·4 (8·2 to 10·8)	6·7 (5·8 to 7·8)	3·8 (3·2 to 4·6)	2·7 (2·1 to 3·3)	2·3 (1·6 to 3·2)
Ireland	52·3 (50·9 to 53·7)	33·6 (32·7 to 34·5)	22·2 (21·5 to 22·8)	13·8 (13·3 to 14·3)	9·3 (8·9 to 9·7)	6·9 (6·6 to 7·2)	4·3 (4·1 to 4·5)	3·3 (3 to 3·5)
Israel	43·6 (42·6 to 44·7)	38·7 (38 to 39·6)	27 (26·5 to 27·6)	18·4 (18 to 18·8)	11·7 (11·5 to 12)	6·9 (6·7 to 7)	4·5 (4·4 to 4·7)	3·2 (3·1 to 3·3)
Italy	80·6 (80·1 to 81·1)	52·4 (52·1 to 52·8)	33·7 (33·4 to 34)	16·6 (16·4 to 16·8)	9·6 (9·4 to 9·7)	5·5 (5·4 to 5·6)	3·9 (3·8 to 4)	3 (2·9 to 3·1)
Luxembourg	53·1 (48·2 to 58·4)	37·8 (35 to 40·8)	23·5 (21·2 to 25·9)	13·3 (11·8 to 14·9)	9 (8 to 10·3)	4·9 (4·2 to 5·7)	2·8 (2·3 to 3·5)	2·4 (1·7 to 3·4)
Malta	105·6 (100·8 to 110·5)	39·9 (37·7 to 42·3)	27·2 (25 to 29·1)	16 (14·7 to 17·4)	10·8 (9·8 to 11·9)	7·3 (6·5 to 8·3)	6·7 (5·9 to 7·7)	5·7 (4·5 to 7·2)
Monaco	52·9 (45·9 to 60·7)	31·1 (26·5 to 36·2)	15·6 (13·1 to 18·5)	8·7 (7·2 to 10·5)	5·9 (4·9 to 7·1)	4·2 (3·4 to 5)	3·2 (2·7 to 3·9)	2·6 (2·2 to 3·1)
Netherlands	31·5 (30·9 to 32)	21·1 (20·8 to 21·5)	16·1 (15·8 to 16·5)	10·8 (10·6 to 11·1)	8·6 (8·4 to 8·9)	6·2 (6 to 6·4)	4·5 (4·4 to 4·6)	3·7 (3·5 to 3·9)
Norway	33·8 (32·8 to 34·8)	23·2 (22·5 to 23·9)	14·6 (14·1 to 15)	8·9 (8·5 to 9·2)	8·6 (8·3 to 8·9)	4·8 (4·6 to 5·1)	3·3 (3·1 to 3·5)	2·5 (2·3 to 2·7)
Portugal	138·9 (137·5 to 140·3)	106·1 (104·9 to 107·3)	69·9 (68·9 to 70·9)	28·7 (28·1 to 29·3)	14·2 (13·8 to 14·7)	7·3 (7 to 7·6)	3·7 (3·5 to 3·8)	2·8 (2·6 to 3·1)
San Marino	28·9 (24·1 to 35·1)	21·2 (17·8 to 25)	16·6 (14·2 to 19·4)	12·4 (10·6 to 14·4)	8·7 (7·4 to 10·3)	5·7 (4·7 to 6·8)	4·1 (3·4 to 4·9)	3·6 (3 to 4·4)
Spain	99·1 (98·4 to 99·8)	54·2 (53·8 to 54·7)	32·7 (32·4 to 33)	15·3 (15·1 to 15·5)	9·5 (9·3 to 9·6)	5·4 (5·3 to 5·5)	3·9 (3·8 to 4)	3 (2·9 to 3·1)
Sweden	26·5 (25·8 to 27·3)	20·3 (19·7 to 20·9)	13·4 (12·9 to 13·8)	8·1 (7·8 to 8·4)	6·8 (6·5 to 7·1)	3·9 (3·7 to 4·1)	3·1 (2·9 to 3·2)	2·6 (2·4 to 2·8)
Stockholm	24·2 (23·5 to 24·9)	19·4 (17·9 to 20·9)	13·2 (12·1 to 14·4)	8·5 (7·8 to 9·2)	6·5 (6 to 7)	3·8 (3·5 to 4·1)	2·7 (2·4 to 3)	2·2 (2·1 to 2·5)
Sweden except Stockholm	26·9 (26·2 to 27·7)	20·5 (19·9 to 21·1)	13·4 (12·9 to 13·9)	8 (7·7 to 8·4)	6·9 (6·6 to 7·2)	3·9 (3·7 to 4·1)	3·2 (3 to 3·3)	2·7 (2·5 to 2·9)
Switzerland	39·2 (38·2 to 40·2)	27 (26·4 to 27·6)	19 (18·5 to 19·5)	10·9 (10·6 to 11·3)	8·4 (8·1 to 8·7)	5·9 (5·7 to 6·2)	4·5 (4·3 to 4·7)	3·7 (3·5 to 3·9)
UK	34 (33·7 to 34·3)	26·1 (25·8 to 26·3)	21·4 (21·2 to 21·6)	14 (13·8 to 14·2)	9·4 (9·3 to 9·5)	6·5 (6·3 to 6·6)	5·1 (5 to 5·2)	4·1 (4 to 4·2)
England	32·1 (31·6 to 32·4)	25 (24·6 to 25·5)	20·8 (20·5 to 21·1)	13·7 (13·5 to 13·9)	9·4 (9·3 to 9·6)	6·5 (6·4 to 6·6)	5·1 (5·1 to 5·2)	4·2 (4 to 4·3)
East Midlands	31·7 (31·3 to 32·1)	24·8 (23·1 to 26·6)	20·6 (19 to 22·4)	13·5 (12·7 to 14·2)	9·5 (9·2 to 9·8)	6·4 (6·1 to 6·8)	5·2 (4·9 to 5·5)	4·3 (4·2 to 4·4)
Derby	38·2 (37·7 to 38·6)	30 (26·1 to 34·4)	25·5 (22·5 to 28·8)	16·8 (14·6 to 19)	11 (9·9 to 12·2)	7·6 (6·9 to 8·3)	6·6 (6 to 7·3)	5·5 (5·3 to 5·7)
Derbyshire	29·9 (29·5 to 30·3)	23·2 (21·1 to 25·5)	19·5 (17·6 to 21·5)	12·6 (12 to 13·3)	8·1 (7·6 to 8·7)	5·6 (5·2 to 6)	4·3 (4 to 4·6)	3·6 (3·5 to 3·7)
Leicester	39·9 (39·4 to 40·4)	31·5 (27·5 to 36·3)	25·7 (22·9 to 28·7)	16·9 (15 to 18·9)	11·7 (11 to 12·5)	8·6 (7·8 to 9·6)	7·1 (6·5 to 7·7)	5·7 (5·5 to 5·9)
Leicestershire	27·3 (27 to 27·7)	21·2 (19·1 to 23·4)	17·9 (16·1 to 20)	11·9 (10·8 to 13)	8·7 (7·9 to 9·4)	5·4 (5·1 to 5·8)	4·5 (4·2 to 4·9)	3·8 (3·7 to 3·9)
Lincolnshire	30·6 (30·2 to 31)	23·8 (21·6 to 26·2)	19·8 (17·8 to 21·9)	12·8 (12 to 13·6)	9·4 (8·8 to 9·9)	6·5 (6·1 to 7)	5 (4·6 to 5·3)	3·6 (3·5 to 3·8)
Northamptonshire	32·1 (31·7 to 32·5)	24·9 (22·5 to 27·3)	20·7 (18·6 to 23)	13·4 (11·9 to 15)	10·4 (9·7 to 11·1)	6·3 (5·7 to 6·9)	5·2 (4·7 to 5·7)	4·5 (4·4 to 4·6)
Nottingham	37·2 (36·7 to 37·6)	29·5 (25·8 to 33·8)	24·6 (22 to 27·4)	16·1 (13·9 to 18·5)	11·4 (10·7 to 12·2)	9·1 (8·5 to 9·8)	6·8 (6·3 to 7·3)	5·4 (5·2 to 5·5)
Nottinghamshire	29·4 (29 to 29·7)	22·8 (20·3 to 25·5)	19·3 (17·4 to 21·2)	12·6 (11·9 to 13·2)	8·2 (7·8 to 8·7)	5·9 (5·5 to 6·3)	4·7 (4·4 to 5)	4·1 (4 to 4·2)
Rutland	20·3 (20·1 to 20·6)	15·2 (12·5 to 18·3)	12·9 (11·6 to 14·4)	9·5 (8·4 to 10·6)	6·8 (5·8 to 7·9)	4·5 (3·7 to 5·3)	3·1 (2·6 to 3·7)	1·8 (1·7 to 1·9)
East of England	27·6 (27·3 to 28)	21·4 (19·9 to 23)	18 (16·3 to 19·6)	11·9 (11·2 to 12·7)	7·5 (7·1 to 7·8)	5·3 (5·1 to 5·6)	4·5 (4·3 to 4·7)	3·5 (3·4 to 3·6)
Bedford	32 (31·6 to 32·4)	25 (22·4 to 27·8)	21·2 (18·8 to 23·7)	14·3 (12·4 to 16·5)	9·6 (8·5 to 10·8)	6·9 (6·3 to 7·6)	5·7 (5 to 6·4)	4·4 (4 to 4·8)
Cambridgeshire	23·9 (23·6 to 24·2)	18·2 (16·3 to 20·2)	15·3 (13·6 to 17·2)	10·3 (9·2 to 11·5)	6·6 (6·1 to 7·1)	5·3 (4·8 to 5·7)	4·3 (3·9 to 4·7)	3·4 (3·1 to 3·7)

Central Bedfordshire	26·5 (26·1 to 26·8)	20·3 (18·5 to 22·4)	17·1 (15·2 to 19·3)	11·4 (9·8 to 13·3)	7·3 (6·6 to 8)	5·1 (4·5 to 5·7)	4 (3·6 to 4·5)	3·1 (2·9 to 3·4)
Essex	26·7 (26·3 to 27)	20·6 (18·9 to 22·4)	17·2 (15·4 to 19·1)	11·3 (10·2 to 12·5)	7·1 (6·6 to 7·7)	4·9 (4·5 to 5·4)	4·3 (3·9 to 4·7)	3·4 (3 to 3·8)
Hertfordshire	25 (24·7 to 25·3)	19·6 (18 to 21·5)	16·9 (14·6 to 19·4)	11·3 (10·5 to 12·2)	6·9 (6·4 to 7·4)	4·8 (4·4 to 5·2)	4 (3·7 to 4·3)	3 (2·7 to 3·4)
Luton	34·3 (33·8 to 34·7)	27·1 (24·3 to 30·3)	23 (20·4 to 25·8)	15·4 (13·6 to 17·3)	10 (9·2 to 10·9)	8·7 (8 to 9·5)	7·2 (6·6 to 8)	5·7 (5·2 to 6·1)
Norfolk	30·9 (30·5 to 31·3)	23·6 (20·2 to 27·5)	19·5 (17·2 to 22·2)	12·8 (11·8 to 13·8)	7·8 (7·2 to 8·4)	5·5 (5·1 to 5·9)	4·7 (4·3 to 5·1)	3·5 (3·3 to 3·8)
Peterborough	29·7 (29·3 to 30·1)	23·5 (19·9 to 27·3)	20·3 (18·1 to 22·7)	13·7 (12·2 to 15·4)	8·8 (8 to 9·8)	7·5 (6·7 to 8·3)	6 (5·4 to 6·6)	4·6 (4·2 to 5)
Southend-on-Sea	34·3 (33·8 to 34·7)	26·2 (23·5 to 29·1)	21·2 (18·9 to 23·7)	13·6 (11·7 to 15·6)	8·2 (7·2 to 9·2)	5·3 (4·8 to 5·8)	4·4 (3·9 to 4·9)	3·6 (3·3 to 4)
Suffolk	28·7 (28·3 to 29)	21·7 (18·4 to 25·1)	17·8 (15·8 to 20·1)	11·5 (10·1 to 13·2)	7·2 (6·7 to 7·8)	4·9 (4·4 to 5·3)	4·3 (3·9 to 4·7)	3·2 (2·9 to 3·4)
Thurrock	28·8 (28·4 to 29·1)	23·3 (20·9 to 26)	19·7 (17·6 to 22)	12·8 (11·1 to 14·7)	7·9 (7·1 to 8·8)	5·9 (5·2 to 6·6)	4·6 (4·1 to 5·2)	3·6 (3·2 to 3·9)
Greater London	33·7 (33·2 to 34·1)	26·8 (25·9 to 27·9)	22·1 (21·2 to 23)	14·9 (14·3 to 15·5)	10·1 (9·7 to 10·4)	7·1 (6·9 to 7·4)	5·3 (5·1 to 5·6)	3·8 (3·7 to 3·9)
Barking and Dagenham	42·7 (42·2 to 43·2)	35·1 (32·8 to 37·6)	29 (26·9 to 31·2)	18·4 (16·8 to 19·9)	10·6 (9·8 to 11·7)	6·8 (6·1 to 7·5)	5·7 (5·1 to 6·3)	4·2 (4·1 to 4·3)
Barnet	29·1 (28·8 to 29·5)	23·1 (21·7 to 24·6)	19 (17·6 to 20·5)	12·8 (11·9 to 13·9)	7·7 (7 to 8·3)	5·4 (4·9 to 6)	4·2 (3·8 to 4·7)	3 (2·9 to 3·1)
Bexley	24·2 (23·9 to 24·5)	19·5 (18·4 to 20·6)	16·2 (15·2 to 17·2)	10·6 (9·9 to 11·4)	6·9 (6·4 to 7·6)	5·1 (4·7 to 5·6)	4·3 (3·9 to 4·6)	3·2 (3·1 to 3·3)
Brent	36·2 (35·7 to 36·6)	28·8 (26·7 to 31)	23·8 (21·7 to 25·7)	16·2 (14·8 to 17·6)	11·6 (10·5 to 12·6)	8·9 (8·3 to 9·6)	6·1 (5·7 to 6·6)	4·2 (4 to 4·3)
Bromley	25 (24·7 to 25·3)	20·2 (19 to 21·5)	17 (15·6 to 18·4)	11·2 (10·3 to 12·3)	7·8 (7·1 to 8·4)	5·1 (4·7 to 5·6)	3·6 (3·3 to 3·9)	2·8 (2·7 to 2·8)
Camden	34·9 (34·4 to 35·3)	27 (25·3 to 28·8)	21·6 (20·1 to 23·1)	15·5 (14·4 to 16·7)	10·5 (9·7 to 11·4)	6·6 (6·1 to 7·1)	4·6 (4·2 to 5·1)	2·9 (2·8 to 3)
Croydon	30·4 (30 to 30·8)	24·5 (23 to 26·1)	20·3 (18·7 to 21·9)	13·4 (12·1 to 14·8)	10·3 (9·6 to 11)	7·6 (7·1 to 8·2)	5·6 (5·2 to 6·1)	4·1 (4 to 4·2)
Ealing	30·7 (30·3 to 31·1)	24·3 (22·9 to 25·7)	19·9 (18·4 to 21·4)	13·5 (12·5 to 14·6)	9·3 (8·6 to 10·1)	6·4 (6 to 6·9)	4·8 (4·4 to 5·2)	3·3 (3·2 to 3·3)
Enfield	30·8 (30·4 to 31·1)	24·9 (23·1 to 26·8)	20·3 (18·7 to 21·9)	13·5 (12·4 to 14·7)	8·8 (8·1 to 9·5)	6·9 (6·3 to 7·6)	5·9 (5·2 to 6·6)	3·9 (3·8 to 4·1)
Greenwich	41·9 (41·4 to 42·4)	33·9 (31·6 to 36·6)	28·2 (25·9 to 30·5)	18·7 (17·2 to 20·3)	11 (10·2 to 11·8)	7·2 (6·6 to 7·9)	5·8 (5·3 to 6·3)	4·7 (4·6 to 4·9)
Hackney	37·3 (36·8 to 37·7)	30 (27·8 to 32·2)	25·2 (23·2 to 27·2)	17·5 (16·3 to 18·9)	12·7 (11·7 to 13·7)	9·8 (9 to 10·6)	6·8 (6·2 to 7·3)	4·8 (4·7 to 5)
Hammersmith and Fulham	32·6 (32·2 to 33)	25·3 (23·9 to 26·8)	20·1 (18·8 to 21·5)	14·4 (13·4 to 15·5)	11·6 (10·6 to 12·7)	7 (6·4 to 7·6)	4·7 (4·2 to 5·1)	3·3 (3·2 to 3·4)
Haringey	36·4 (35·9 to 36·8)	28·4 (26·2 to 30·6)	23·3 (21·5 to 25·4)	16·1 (15 to 17·3)	11·6 (10·6 to 12·5)	8·8 (8·1 to 9·6)	5·9 (5·5 to 6·3)	3·9 (3·8 to 4)
Harrow	25·9 (25·6 to 26·2)	21 (19·8 to 22·2)	17·1 (16 to 18·3)	11·4 (10·5 to 12·4)	8·7 (7·9 to 9·5)	7·3 (6·8 to 8)	6·5 (5·9 to 7·1)	4·9 (4·7 to 5)
Havering	26·2 (25·8 to 26·5)	21·9 (18·7 to 25·4)	18·8 (17·3 to 20·4)	12·3 (10·7 to 14·1)	7·6 (6·9 to 8·3)	5·2 (4·8 to 5·6)	4·3 (3·9 to 4·7)	2·9 (2·8 to 3)
Hillingdon	28·2 (27·8 to 28·5)	23·1 (21·5 to 24·5)	19·4 (17·9 to 21)	13·1 (12 to 14·3)	8·4 (7·7 to 9·3)	5·8 (5·3 to 6·2)	5 (4·6 to 5·5)	3·5 (3·4 to 3·6)
Hounslow	31·5 (31·1 to 31·9)	25 (21·3 to 29)	20·6 (18·8 to 22·4)	13·7 (11·8 to 15·8)	9·8 (8·9 to 10·6)	6·8 (6·3 to 7·4)	5·8 (5·3 to 6·3)	4·4 (4·3 to 4·6)
Islington	37·9 (37·4 to 38·3)	29·3 (27·6 to 31·2)	24·6 (22·6 to 26·6)	17·3 (15·8 to 18·9)	10·8 (9·9 to 11·8)	7·4 (6·7 to 8)	4·7 (4·3 to 5·1)	3 (2·9 to 3·1)
Kensington and Chelsea	34·6 (34·1 to 35)	26·8 (22·6 to 31·1)	21 (19·6 to 22·4)	15·4 (14 to 16·9)	9·9 (8·9 to 10·9)	6 (5·2 to 6·8)	4·2 (3·6 to 4·8)	3·5 (3·4 to 3·6)
Kingston upon Thames	25·8 (25·4 to 26·1)	20·5 (17·3 to 23·8)	16·6 (15·4 to 17·8)	11 (10·1 to 11·9)	7·6 (6·8 to 8·4)	4·6 (4 to 5·3)	4·3 (3·7 to 4·8)	3·9 (3·8 to 4)
Lambeth	44 (43·4 to 44·5)	34·7 (32·5 to 36·9)	29·3 (27·4 to 31·6)	20·8 (19·3 to 22·6)	12·3 (11·2 to 13·5)	9 (8·2 to 9·7)	6·7 (6·2 to 7·2)	4·6 (4·4 to 4·7)
Lewisham	36·9 (36·4 to 37·3)	29·4 (27·4 to 31·3)	24·7 (23 to 26·6)	16·7 (15·5 to 18·2)	11·3 (10·4 to 12·3)	8·6 (7·9 to 9·4)	5·9 (5·4 to 6·4)	3·9 (3·8 to 4)
Merton	32·8 (32·4 to 33·2)	26·1 (24·6 to 27·5)	21·5 (20·2 to 23)	14·4 (13·3 to 15·6)	9·3 (8·4 to 10·2)	5·7 (5·1 to 6·3)	4·8 (4·3 to 5·4)	3·5 (3·4 to 3·6)
Newham	39·4 (38·9 to 39·8)	31·9 (29·8 to 34)	26·1 (24·1 to 28·2)	17·4 (16·2 to 18·7)	12 (11 to 13·1)	9·4 (8·5 to 10·5)	6·4 (6 to 6·8)	4·2 (4·1 to 4·3)
Redbridge	28·7 (28·3 to 29)	23·2 (19·6 to 26·8)	18·9 (17·3 to 20·7)	12·5 (10·8 to 14·3)	9·1 (8·3 to 10·1)	6·6 (6 to 7·2)	5·2 (4·5 to 5·8)	3·7 (3·6 to 3·8)
Richmond upon Thames	26·8 (26·5 to 27·2)	21·3 (20·1 to 22·6)	17·6 (16·4 to 18·7)	11·9 (11 to 12·7)	7·6 (6·9 to 8·3)	4·6 (4·2 to 5)	3·6 (3·3 to 3·9)	2·7 (2·6 to 2·7)
Southwark	33·3 (32·9 to 33·7)	27·2 (25·3 to 29·2)	22·8 (21 to 24·6)	15·2 (13·8 to 16·8)	12·9 (11·9 to 14·1)	9·9 (9·1 to 10·6)	6·3 (5·9 to 6·8)	4 (3·9 to 4·1)
Sutton	30·3 (29·9 to 30·6)	23·8 (22·6 to 25·2)	19·7 (18·5 to 20·9)	12·9 (11·8 to 14·1)	8·2 (7·4 to 8·9)	5·5 (5 to 5·9)	4·5 (4·1 to 4·9)	3·6 (3·5 to 3·8)
Tower Hamlets	42·3 (41·8 to 42·8)	35 (32·4 to 37·7)	29·8 (27·5 to 32·2)	19·5 (18·1 to 20·9)	10·9 (10 to 12)	7·7 (7·1 to 8·3)	5·8 (5·3 to 6·4)	4·5 (4·4 to 4·6)
Waltham Forest	39·6 (39·1 to 40·1)	31·4 (29·4 to 33·3)	25·2 (23·3 to 27·1)	16·9 (15·6 to 18·3)	11·9 (11 to 13)	8·6 (8 to 9·3)	6·1 (5·7 to 6·6)	3·7 (3·6 to 3·8)
Wandsworth	35·1 (34·6 to 35·5)	27·9 (26·2 to 29·6)	23 (21·2 to 24·8)	16·1 (14·8 to 17·4)	10·7 (9·8 to 11·7)	6·2 (5·6 to 7)	4·5 (4 to 4·9)	3·2 (3·1 to 3·3)
Westminster	41·9 (41·4 to 42·5)	32·7 (27·8 to 38)	26·7 (24·4 to 29·2)	19·8 (17 to 22·7)	12·3 (11·3 to 13·4)	7·5 (6·9 to 8·2)	4·6 (4·3 to 5)	3·2 (3·1 to 3·3)
North East England	30·7 (30·3 to 31)	24·3 (20·2 to 28·8)	20·6 (17·8 to 23·6)	13·2 (12·2 to 14·3)	9·3 (8·9 to 9·8)	6·5 (6·1 to 6·8)	4·5 (4·2 to 4·8)	3·7 (3·6 to 3·8)
County Durham	29·9 (29·5 to 30·2)	23·5 (18·4 to 29·6)	19·9 (16·6 to 23·3)	12·8 (11·3 to 14·5)	8·6 (8·1 to 9·2)	6·6 (6·1 to 7·2)	4·6 (4·2 to 5·1)	4 (3·9 to 4·1)
Darlington	33·8 (33·3 to 34·2)	26·5 (21·2 to 32·4)	22·6 (19·4 to 26·2)	14·9 (13·1 to 16·6)	9·8 (8·7 to 11)	6·7 (5·8 to 7·7)	4·7 (4 to 5·5)	3·5 (3·4 to 3·7)
Gateshead	33·6 (33·2 to 34)	26·6 (22·2 to 31·2)	22·6 (19·4 to 26)	14·8 (13·6 to 16)	10·5 (9·6 to 11·5)	6·5 (5·6 to 7·4)	5 (4·4 to 5·7)	4·1 (4 to 4·3)
Hartlepool	38·7 (38·2 to 39·2)	30·4 (24·1 to 37·7)	26·3 (21·9 to 30·9)	17·2 (14·8 to 19·7)	10·7 (9·4 to 12)	7·2 (6·3 to 8·1)	5 (4·3 to 5·8)	3·8 (3·7 to 4)
Middlesbrough	36·1 (35·6 to 36·5)	29 (22·1 to 36·9)	24·8 (20·7 to 29·1)	15·6 (13·5 to 17·9)	11·1 (10 to 12·3)	7·9 (7·2 to 8·5)	5·6 (5 to 6·1)	4·7 (4·6 to 4·8)

Newcastle upon Tyne	28·6 (28·2 to 29)	22·5 (19 to 26·4)	18·6 (16 to 21·3)	11·8 (10·5 to 13·2)	9·3 (8·5 to 10·2)	6·3 (5·7 to 6·8)	4·5 (4·1 to 4·9)	3·8 (3·7 to 3·9)
North Tyneside	27·2 (26·9 to 27·5)	21·6 (18·1 to 25·4)	18·4 (15·8 to 21·3)	11·7 (10·4 to 13·2)	8·9 (8·3 to 9·5)	5·7 (5·2 to 6·2)	3·8 (3·4 to 4·2)	3 (2·9 to 3)
Northumberland	28·9 (28·6 to 29·3)	22·5 (19 to 26·4)	18·9 (16·3 to 21·9)	12 (10·8 to 13·3)	8·8 (8 to 9·6)	5·9 (5·2 to 6·6)	4 (3·6 to 4·4)	3·1 (3 to 3·2)
Redcar and Cleveland	32·7 (32·3 to 33·1)	25·6 (21·2 to 30·6)	21·8 (18·3 to 25·6)	14·1 (11·7 to 16·9)	9·2 (8·4 to 10)	5·9 (5·2 to 6·6)	4·1 (3·5 to 4·7)	3·3 (3·2 to 3·4)
South Tyneside	26·3 (26 to 26·6)	20·9 (17·5 to 24·7)	18 (15·3 to 20·7)	11·5 (10·1 to 12·9)	7·8 (7·2 to 8·4)	5·8 (5·3 to 6·3)	3·9 (3·5 to 4·3)	2·9 (2·9 to 3)
Stockton-on-Tees	30·6 (30·2 to 30·9)	24·2 (18·5 to 31·1)	20·8 (17·4 to 24·5)	13·5 (11·6 to 15·6)	9·4 (8·7 to 10·1)	6·6 (6·1 to 7·3)	4·8 (4·4 to 5·2)	4·1 (4 to 4·2)
Sunderland	30·8 (30·4 to 31·2)	24·5 (20·8 to 29)	20·7 (18 to 24)	13·1 (11·9 to 14·4)	9·8 (9·2 to 10·5)	6·8 (6·3 to 7·3)	4·4 (4 to 4·8)	3·5 (3·4 to 3·6)
North West England	33·6 (33·1 to 34)	26·2 (25·3 to 27·3)	21·8 (20·9 to 22·7)	14·5 (13·8 to 15·2)	9·7 (9·4 to 10·1)	7·1 (6·7 to 7·4)	5·6 (5·4 to 5·9)	4·9 (4·8 to 5)
Blackburn with Darwen	36·8 (36·3 to 37·2)	29·3 (25·9 to 32·7)	24 (22·2 to 26·1)	15·5 (13·8 to 17·5)	13·2 (12·2 to 14·3)	10·1 (9·3 to 11)	8 (7·4 to 8·7)	6·3 (5·9 to 6·7)
Blackpool	35·6 (35·1 to 36)	28·1 (25·6 to 30·7)	23·1 (21·4 to 24·9)	15·1 (13·7 to 16·6)	10·4 (9·3 to 11·6)	8·4 (7·6 to 9·2)	7 (6·3 to 7·7)	6·1 (5·7 to 6·5)
Bolton	36·9 (36·5 to 37·4)	29·1 (26·5 to 31·9)	24 (22 to 26·2)	15·7 (14·2 to 17·2)	11 (10 to 12)	7·6 (6·8 to 8·4)	5·9 (5·4 to 6·5)	4·6 (4·4 to 4·9)
Bury	35·1 (34·7 to 35·6)	27·2 (25 to 29·7)	22·6 (20·8 to 24·4)	15·3 (13·8 to 16·9)	9·9 (9 to 10·8)	6·1 (5·6 to 6·7)	4·8 (4·4 to 5·4)	4·3 (4 to 4·5)
Cheshire East	29·8 (29·4 to 30·1)	23·2 (21·1 to 25·5)	19·4 (17·9 to 21)	13·2 (12·1 to 14·4)	8·6 (7·9 to 9·2)	5·6 (5·1 to 6)	4·4 (4 to 4·8)	3·9 (3·7 to 4·1)
Cheshire West and Chester	26·3 (25·9 to 26·6)	20·6 (18·9 to 22·3)	17·4 (16 to 18·9)	11·7 (10·8 to 12·7)	7·7 (7·2 to 8·4)	5·5 (4·9 to 6)	4·9 (4·4 to 5·4)	4 (3·8 to 4·2)
Cumbria	34 (33·6 to 34·4)	26·4 (23·4 to 29·2)	22·1 (20·2 to 24·2)	14·7 (13·1 to 16·3)	9·1 (8·5 to 9·7)	5·6 (5·2 to 6·1)	4·4 (4·1 to 4·7)	3·6 (3·4 to 3·8)
Halton	30·5 (30·1 to 30·8)	24·6 (22·3 to 26·9)	20·6 (19·2 to 22·2)	13·5 (12·3 to 14·9)	9·4 (8·5 to 10·5)	7·3 (6·7 to 8)	5·5 (5 to 6·1)	4·3 (4 to 4·6)
Knowsley	33·5 (33·1 to 33·9)	27·1 (23·3 to 30·9)	23·9 (22·1 to 25·6)	15·8 (14·4 to 17·5)	8·8 (8 to 9·5)	6·7 (6 to 7·5)	4·7 (4·1 to 5·4)	4 (3·7 to 4·2)
Lancashire	34 (33·5 to 34·4)	26·2 (23·7 to 28·8)	21·5 (19·5 to 23·6)	14·2 (12·8 to 15·7)	10·3 (9·6 to 11)	7·2 (6·6 to 7·9)	6 (5·4 to 6·6)	5·2 (4·5 to 6)
Liverpool	32·5 (32·1 to 32·9)	25·6 (22·5 to 28·8)	21·1 (19·2 to 23·3)	14 (12·6 to 15·7)	8·6 (8·1 to 9·2)	7·3 (6·8 to 7·9)	5·9 (5·5 to 6·4)	5·6 (5·3 to 5·9)
Manchester	40·2 (39·7 to 40·7)	31·5 (27·1 to 36)	26·2 (23·9 to 28·5)	17·5 (15·7 to 19·6)	12·2 (11·1 to 13·2)	9·8 (9·1 to 10·5)	7·1 (6·6 to 7·7)	6·3 (5·4 to 7·3)
Oldham	38·9 (38·4 to 39·4)	30·7 (27·8 to 33·8)	25·3 (23·3 to 27·3)	16·7 (15·1 to 18·5)	11·3 (10·4 to 12·3)	8·5 (7·8 to 9·2)	7·3 (6·8 to 7·9)	6·3 (6 to 6·6)
Rochdale	39·9 (39·4 to 40·4)	31·8 (28·9 to 35·1)	26·7 (24·7 to 28·8)	17·5 (15·9 to 19·3)	11·3 (10·5 to 12·2)	8·1 (7·5 to 8·8)	5·9 (5·4 to 6·5)	5·5 (5·2 to 5·8)
Salford	37 (36·5 to 37·4)	28·9 (26·5 to 31·5)	24 (22·1 to 25·9)	16 (14·5 to 17·5)	10 (9·3 to 10·7)	7·3 (6·5 to 8·1)	5·9 (5·4 to 6·5)	4·9 (4·7 to 5·2)
Sefton	27·1 (26·8 to 27·5)	21·2 (19·2 to 23·3)	17·8 (16·2 to 19·4)	11·8 (10·7 to 13)	8·4 (7·7 to 9·2)	6·1 (5·7 to 6·6)	5 (4·6 to 5·5)	4·3 (4·1 to 4·6)
St Helens	29 (28·6 to 29·3)	23·1 (20·4 to 25·8)	19·6 (18·1 to 21·2)	13·3 (11·7 to 15·1)	8·9 (8·1 to 9·8)	7·3 (6·5 to 8)	4·7 (4·2 to 5·1)	3·9 (3·6 to 4·1)
Stockport	27·8 (27·4 to 28·1)	21·7 (19·7 to 23·8)	18·2 (16·7 to 19·9)	12·3 (11·1 to 13·5)	8·6 (8 to 9·4)	6 (5·6 to 6·5)	4·8 (4·4 to 5·3)	4·5 (4·2 to 4·7)
Tameside	36·9 (36·4 to 37·3)	29·2 (26·6 to 31·9)	24 (22·3 to 25·7)	15·8 (14·3 to 17·5)	9·3 (8·4 to 10·2)	6·4 (5·9 to 7)	5·1 (4·6 to 5·5)	4·1 (3·9 to 4·4)
Trafford	34·3 (33·9 to 34·7)	26·8 (24·4 to 29·3)	22·9 (21·2 to 24·5)	15·8 (14·3 to 17·6)	9·6 (8·7 to 10·6)	6 (5·5 to 6·5)	4·3 (3·9 to 4·7)	4·2 (3·9 to 4·4)
Warrington	26·9 (26·5 to 27·2)	21·2 (19·3 to 23·2)	17·6 (16·3 to 18·9)	11·9 (10·8 to 13·1)	9·5 (8·8 to 10·4)	6·5 (5·9 to 7·1)	5·1 (4·6 to 5·7)	4·2 (3·9 to 4·4)
Wigan	29·7 (29·3 to 30·1)	23·4 (21·3 to 25·5)	19·1 (17·7 to 20·6)	12·6 (11·5 to 13·9)	8·5 (7·9 to 9·2)	6·6 (6·2 to 7·1)	4·8 (4·4 to 5·2)	4·1 (3·8 to 4·3)
Wirral	33·8 (33·4 to 34·2)	26·3 (24 to 28·5)	21·9 (20·2 to 23·7)	14·4 (13·1 to 15·8)	9·3 (8·4 to 10·3)	6·5 (5·9 to 7)	5·4 (5 to 5·9)	4·9 (4·6 to 5·1)
South East England	31·2 (30·8 to 31·5)	23·2 (22·3 to 24·1)	18·6 (17·8 to 19·4)	12·3 (11·7 to 12·9)	8·5 (8·2 to 8·8)	5·2 (4·9 to 5·4)	4·2 (4·1 to 4·4)	3·7 (3·6 to 3·8)
Bracknell Forest	25·5 (25·2 to 25·8)	19·1 (16·1 to 22·1)	15·8 (14·7 to 17)	10·5 (9·2 to 11·9)	7·3 (6·4 to 8·2)	4·7 (4 to 5·4)	3·7 (3·2 to 4·3)	2·5 (2·3 to 2·6)
Brighton and Hove	36·7 (36·3 to 37·2)	27 (23·7 to 30·1)	21·5 (19·5 to 23·4)	14·5 (12·7 to 16·4)	10·2 (9·3 to 11·1)	6·7 (6 to 7·4)	5·1 (4·7 to 5·6)	4 (3·7 to 4·2)
Buckinghamshire	24·8 (24·5 to 25·1)	18·8 (17·1 to 20·8)	15·2 (14 to 16·5)	10·1 (9·1 to 11·3)	8·5 (7·9 to 9·2)	5·5 (4·9 to 6)	4·8 (4·4 to 5·2)	4·2 (4 to 4·5)
East Sussex	32·3 (31·9 to 32·7)	23·6 (21·5 to 26)	18·3 (16·6 to 20·1)	11·7 (10·6 to 12·9)	8·5 (7·9 to 9·2)	5·6 (5·1 to 6·1)	4·7 (4·3 to 5)	3·9 (3·6 to 4·1)
Hampshire	32·1 (31·7 to 32·5)	23·9 (22 to 25·8)	19·5 (17·9 to 21·2)	13·3 (12·1 to 14·5)	8 (7·4 to 8·6)	4·6 (4·2 to 5·1)	3·8 (3·5 to 4·1)	3·7 (3·2 to 4·3)
Isle of Wight	43 (42·4 to 43·5)	31·2 (26·7 to 36·1)	24·2 (22·4 to 26·1)	15·5 (13·7 to 17·4)	10·4 (9·2 to 11·6)	4·7 (4 to 5·5)	3·2 (2·7 to 3·7)	2·6 (2·4 to 2·8)
Kent	32·9 (32·5 to 33·3)	24·4 (21·8 to 27·1)	19·3 (17·5 to 21·1)	12·4 (11·2 to 13·6)	9 (8·5 to 9·6)	4·9 (4·5 to 5·4)	4 (3·7 to 4·4)	3·8 (3·3 to 4·4)
Medway	35·3 (34·9 to 35·8)	26·9 (24·4 to 29·5)	21·5 (19·7 to 23·7)	14·2 (12·8 to 15·5)	10·1 (9·3 to 10·8)	6·4 (5·9 to 7)	4·5 (4·1 to 5)	3·9 (3·6 to 4·1)
Milton Keynes	32·9 (32·5 to 33·3)	25·1 (22·2 to 28)	20·2 (18·5 to 22·1)	13·2 (11·6 to 14·9)	10·1 (9·3 to 11)	7·2 (6·6 to 7·9)	5·8 (5·2 to 6·4)	5 (4·7 to 5·3)
Oxfordshire	25·1 (24·8 to 25·4)	18·6 (17 to 20·5)	15·1 (13·9 to 16·4)	10·2 (9·3 to 11·2)	7·5 (7 to 8·1)	4·9 (4·5 to 5·4)	4·4 (4·1 to 4·8)	3·7 (3·5 to 3·9)
Portsmouth	38·3 (37·8 to 38·8)	28·5 (25·3 to 32)	22·3 (20·4 to 24·4)	14·3 (12·6 to 16·3)	10·4 (9·6 to 11·4)	6·6 (6 to 7·3)	4·2 (3·8 to 4·7)	3·5 (3·3 to 3·7)
Reading	30·7 (30·3 to 31·1)	23·2 (21 to 25·6)	18·8 (17·4 to 20·4)	12·7 (11·2 to 14·4)	9·5 (8·6 to 10·5)	7·5 (6·8 to 8·3)	5·6 (5·1 to 6·3)	4·2 (3·9 to 4·5)
Slough	33·7 (33·3 to 34·1)	26·9 (24·3 to 29·6)	22·1 (20·6 to 23·9)	14·2 (12·6 to 16)	10·2 (9·2 to 11·3)	6·7 (5·9 to 7·5)	6·1 (5·6 to 6·8)	5·5 (5·2 to 5·9)
Southampton	37·9 (37·4 to 38·3)	28·8 (25·9 to 31·8)	22·7 (21 to 24·5)	14·8 (13·3 to 16·4)	10·2 (9·3 to 11·2)	6·1 (5·6 to 6·7)	4·9 (4·4 to 5·4)	4·2 (3·9 to 4·5)
Surrey	29·5 (29·1 to 29·9)	22·3 (20·7 to 24)	18·4 (17 to 19·8)	12·5 (11·3 to 13·8)	7·7 (7·1 to 8·3)	4·3 (4 to 4·7)	3·5 (3·2 to 3·7)	2·9 (2·8 to 3·1)
West Berkshire	22·6 (22·3 to 22·9)	17·1 (15·6 to 18·7)	13·9 (12·9 to 14·9)	9·1 (8 to 10·3)	7·6 (6·7 to 8·5)	5·1 (4·5 to 5·6)	4 (3·6 to 4·5)	3·5 (3·3 to 3·8)

West Sussex	32·1 (31·7 to 32·5)	23·4 (20·8 to 26·1)	18·6 (16·8 to 20·6)	12 (10·7 to 13·4)	7·9 (7·3 to 8·5)	4·7 (4·3 to 5·1)	4·1 (3·7 to 4·4)	3·3 (3·1 to 3·5)
Windsor and Maidenhead	22·9 (22·6 to 23·2)	17·5 (14·9 to 20·3)	14·3 (13·3 to 15·3)	9·6 (8·6 to 10·9)	7·2 (6·4 to 8·1)	5·2 (4·6 to 5·9)	4 (3·5 to 4·6)	3·6 (3·3 to 3·8)
Wokingham	21·5 (21·2 to 21·7)	16·1 (14·1 to 18·1)	13·2 (12·2 to 14·2)	9·2 (8 to 10·3)	6·8 (6 to 7·6)	4·2 (3·6 to 4·8)	3·8 (3·3 to 4·4)	3·7 (3·4 to 3·9)
South West England	30·7 (30·3 to 31)	23·2 (21·6 to 24·9)	19·1 (17·6 to 20·7)	12·7 (11·9 to 13·4)	8·3 (8 to 8·6)	5·6 (5·3 to 5·9)	4·4 (4·1 to 4·6)	3·4 (3·3 to 3·5)
Bath and North East Somerset	30·1 (29·7 to 30·5)	22·9 (19·1 to 27)	19·2 (17·3 to 21·2)	13 (11·6 to 14·3)	7·6 (6·9 to 8·4)	4·7 (4·2 to 5·4)	3·2 (2·8 to 3·7)	2·5 (2·4 to 2·6)
Bournemouth	29·1 (28·7 to 29·5)	21·5 (18·1 to 25·1)	17·2 (15·5 to 19·1)	11·4 (9·9 to 13·1)	7·5 (6·8 to 8·4)	5·8 (5·2 to 6·6)	3·9 (3·6 to 4·4)	3·2 (3·1 to 3·3)
Bristol, City of	35·1 (34·6 to 35·5)	26·9 (24·3 to 29·8)	22·4 (20·3 to 24·7)	15·2 (13·9 to 16·3)	9·7 (9·1 to 10·4)	6·5 (6 to 6·9)	4·5 (4·1 to 4·8)	3·5 (3·4 to 3·6)
Cornwall	30·3 (29·9 to 30·6)	22·9 (20·7 to 25·4)	18·6 (16·8 to 20·5)	12·1 (10·9 to 13·3)	8·2 (7·6 to 8·8)	5·7 (5·1 to 6·2)	5 (4·6 to 5·4)	3·8 (3·7 to 4)
Devon	31·2 (30·8 to 31·6)	23·3 (20·1 to 26·7)	19 (16·8 to 21·3)	12·5 (11·4 to 13·7)	8·8 (8·1 to 9·6)	5·3 (4·8 to 5·8)	4·4 (3·9 to 5)	3·4 (3·3 to 3·5)
Dorset	29·9 (29·5 to 30·2)	22·3 (20·3 to 24·6)	18·2 (16·4 to 20·2)	12 (10·7 to 13·3)	7·3 (6·8 to 7·9)	5·2 (4·8 to 5·6)	4·3 (3·9 to 4·6)	3·4 (3·3 to 3·5)
Gloucestershire	29 (28·6 to 29·3)	22·2 (19·1 to 25·4)	18·5 (16·5 to 20·7)	12·4 (11 to 13·7)	8·2 (7·6 to 8·8)	5·5 (5·1 to 6)	4·2 (3·9 to 4·5)	3·3 (3·2 to 3·4)
North Somerset	30·5 (30·1 to 30·9)	22·8 (20·4 to 25·3)	18·9 (17 to 20·8)	12·8 (11·3 to 14·2)	7·5 (6·9 to 8·2)	5·8 (5·3 to 6·4)	4·3 (3·9 to 4·8)	3·1 (3 to 3·2)
Plymouth	32·8 (32·4 to 33·2)	25·3 (23·2 to 27·8)	20·9 (18·9 to 23·1)	13·9 (12·6 to 15·1)	8·8 (8·1 to 9·6)	6·6 (6·1 to 7·2)	5·3 (4·8 to 5·7)	3·8 (3·6 to 3·9)
Poole	29·7 (29·3 to 30·1)	22·7 (19 to 26·9)	18·6 (16·8 to 20·5)	12·3 (11 to 13·6)	8 (7·2 to 9)	5·6 (5 to 6·4)	4·1 (3·6 to 4·7)	3 (2·9 to 3·1)
Somerset	27·6 (27·2 to 27·9)	20·9 (19·1 to 22·9)	17·3 (15·4 to 19·3)	11·3 (10·2 to 12·5)	7·1 (6·5 to 7·7)	5·2 (4·8 to 5·6)	4·4 (4 to 4·7)	3·4 (3·3 to 3·5)
South Gloucestershire	25·7 (25·4 to 26·1)	19·8 (16·8 to 22·7)	16·7 (14·9 to 18·6)	11·3 (9·8 to 12·9)	7·8 (7·2 to 8·4)	5 (4·7 to 5·4)	3·5 (3·2 to 3·7)	2·9 (2·8 to 3)
Swindon	37·4 (36·9 to 37·8)	28·8 (26·4 to 31·7)	24·8 (22·4 to 27·5)	16·5 (15 to 18·1)	9·3 (8·5 to 10·2)	6·1 (5·6 to 6·7)	4·3 (3·9 to 4·6)	3·2 (3·1 to 3·3)
Torbay	29·5 (29·1 to 29·8)	22·3 (18·7 to 26·3)	17·7 (16 to 19·5)	11·4 (10·2 to 12·8)	8·4 (7·5 to 9·4)	5·9 (5·1 to 6·8)	5·2 (4·6 to 6)	3·9 (3·7 to 4)
Wiltshire	30·1 (29·7 to 30·5)	22·7 (20·5 to 25·1)	18·6 (16·9 to 20·5)	12·2 (11·2 to 13·2)	8·6 (7·8 to 9·4)	5·3 (4·8 to 5·9)	4·3 (4 to 4·7)	3·3 (3·2 to 3·4)
West Midlands	32·2 (31·8 to 32·6)	26·1 (25·1 to 27·1)	22·4 (21·4 to 23·4)	15 (14·3 to 15·6)	11·4 (10·9 to 11·9)	7·7 (7·4 to 8)	6·5 (6·2 to 6·8)	5·8 (5·7 to 6)
Birmingham	37·2 (36·7 to 37·6)	30 (27·2 to 32·7)	25·8 (24·1 to 27·6)	17·1 (15·9 to 18·5)	14 (13·2 to 14·8)	10·3 (9·5 to 11·2)	8·4 (7·8 to 9·1)	8 (7·1 to 8·9)
Coventry	36·5 (36 to 37)	29·7 (26·7 to 32·9)	26·2 (23·6 to 29)	17·9 (16 to 20)	12·9 (11·8 to 14·1)	8·3 (7·7 to 9)	6·1 (5·6 to 6·6)	5·1 (4·7 to 5·5)
Dudley	27·4 (27·1 to 27·7)	22·1 (19·9 to 24·3)	19 (17·3 to 20·9)	12·5 (11·2 to 14)	10·9 (10 to 11·9)	6·7 (6 to 7·4)	5·5 (4·9 to 6·1)	4·9 (4·5 to 5·3)
Herefordshire, County of	33·3 (32·9 to 33·7)	25·5 (22·6 to 28·4)	22·2 (20·2 to 24·3)	14·9 (13·1 to 16·8)	8·7 (7·8 to 9·7)	4·9 (4·4 to 5·5)	4·3 (3·8 to 4·8)	3·9 (3·6 to 4·3)
Sandwell	40·5 (40 to 41)	33·3 (29·9 to 37·2)	29·2 (26·5 to 32·2)	19·5 (17·5 to 21·7)	12·8 (11·7 to 13·9)	8·7 (8 to 9·5)	7·7 (6·9 to 8·5)	6·5 (6·1 to 7)
Shropshire	27·6 (27·2 to 27·9)	21·5 (19·2 to 24)	18·4 (16·7 to 20·2)	12·4 (11·1 to 13·6)	8·8 (7·9 to 9·7)	5·6 (5·2 to 6)	4·4 (4 to 4·8)	4 (3·6 to 4·3)
Solihull	28·1 (27·7 to 28·4)	22·8 (20·6 to 24·9)	20·4 (18·5 to 22·5)	14·4 (13 to 15·9)	9·4 (8·5 to 10·3)	5·5 (5·1 to 6·1)	4·8 (4·3 to 5·4)	4·7 (4·3 to 5·1)
Staffordshire	29·1 (28·8 to 29·5)	23·1 (21 to 25·4)	20·1 (18·8 to 21·4)	13·6 (12·4 to 14·9)	9·8 (8·8 to 10·7)	6·4 (6 to 6·9)	5·7 (5·3 to 6·2)	5·2 (4·5 to 6)
Stoke-on-Trent	38·7 (38·2 to 39·1)	31·8 (28·8 to 35·1)	27·4 (24·8 to 30)	18·2 (16·6 to 19·9)	12·9 (11·9 to 14)	9·6 (8·8 to 10·3)	7·9 (7·3 to 8·7)	7·3 (6·8 to 7·8)
Telford and Wrekin	32·1 (31·7 to 32·4)	25·6 (22·8 to 28·4)	22·1 (20·2 to 24·1)	15 (13·2 to 17)	11·7 (10·7 to 12·9)	7·5 (6·8 to 8·2)	6 (5·3 to 6·8)	4·9 (4·5 to 5·4)
Walsall	33 (32·6 to 33·4)	27 (24·3 to 29·8)	23·7 (21·6 to 25·8)	16 (14·4 to 17·7)	11·3 (10·4 to 12·3)	8·2 (7·5 to 8·9)	8·2 (7·5 to 9)	6·8 (6·2 to 7·3)
Warwickshire	24·9 (24·6 to 25·2)	19·8 (17·8 to 21·8)	17·1 (15·6 to 18·8)	11·5 (10·5 to 12·6)	9·4 (8·7 to 10·2)	5·6 (5·2 to 6·1)	4·7 (4·4 to 5·1)	4 (3·7 to 4·3)
Wolverhampton	32·1 (31·7 to 32·5)	26·3 (23·7 to 28·9)	23 (21 to 25·3)	15·2 (13·7 to 16·7)	12·5 (11·5 to 13·6)	8·7 (8·1 to 9·4)	7·2 (6·6 to 7·7)	6 (5·6 to 6·5)
Worcestershire	25·7 (25·3 to 26)	20·4 (18·4 to 22·5)	17·4 (15·9 to 19)	11·6 (10·4 to 12·7)	9·5 (8·8 to 10·2)	6·2 (5·7 to 6·7)	4·7 (4·3 to 5·1)	4·1 (3·8 to 4·5)
Yorkshire and the Humber	34·4 (33·9 to 34·8)	27·3 (25·6 to 29·1)	22·8 (21·8 to 23·7)	15 (14·1 to 16)	10·3 (9·9 to 10·6)	7·7 (7·3 to 8)	5·9 (5·6 to 6·2)	4·4 (4·2 to 4·5)
Barnsley	34·4 (34 to 34·8)	27·6 (25·2 to 30·1)	23 (21 to 24·9)	14·7 (13·4 to 16·2)	10·2 (9·4 to 11)	7·1 (6·4 to 7·7)	5 (4·6 to 5·5)	3·4 (3·2 to 3·6)
Bradford	41·9 (41·3 to 42·4)	33·3 (28·7 to 38·7)	27·8 (25·4 to 30·3)	18 (16·1 to 20)	13·2 (12·2 to 14·3)	10·9 (9·9 to 11·9)	8·6 (7·9 to 9·2)	6·3 (5·4 to 7·3)
Calderdale	37·8 (37·3 to 38·3)	29·9 (27·2 to 32·7)	24·8 (22·7 to 27)	16·1 (14·4 to 18)	12·2 (11·1 to 13·4)	8·7 (8 to 9·4)	6·9 (6·3 to 7·6)	5 (4·8 to 5·3)
Doncaster	30·8 (30·4 to 31·2)	25 (22·6 to 27·6)	21·3 (19·4 to 23·2)	13·7 (12·1 to 15·5)	9·7 (9 to 10·5)	7·7 (6·8 to 8·5)	6·1 (5·5 to 6·8)	4·7 (4·5 to 4·9)
East Riding of Yorkshire	27·7 (27·3 to 28)	21·7 (19·4 to 24·3)	18 (16·4 to 19·8)	11·8 (10·6 to 13·2)	8·2 (7·5 to 8·9)	6 (5·5 to 6·5)	4·3 (3·9 to 4·6)	3 (2·8 to 3·1)
Kingston upon Hull, City of	38·4 (37·9 to 38·9)	31·1 (28·4 to 34)	25·6 (23·8 to 27·6)	16·5 (14·8 to 18·5)	10·9 (10 to 11·8)	7·5 (6·7 to 8·5)	5·7 (5·2 to 6·3)	4·5 (4·3 to 4·8)
Kirklees	38·5 (38 to 38·9)	30·2 (26·3 to 34)	25·1 (23 to 27·2)	16·6 (15 to 18·2)	10·9 (10·1 to 11·7)	8·5 (7·9 to 9·2)	6·8 (6·4 to 7·2)	5·2 (5 to 5·4)
Leeds	34·2 (33·7 to 34·6)	27 (24·8 to 29·3)	22·6 (20·8 to 24·4)	15·1 (13·5 to 16·9)	10·4 (9·6 to 11·3)	7·4 (6·9 to 7·9)	5·5 (5·1 to 5·8)	4·1 (3·9 to 4·2)
North East Lincolnshire	31·5 (31·1 to 31·9)	25 (21·6 to 28·6)	21·2 (19·5 to 22·9)	14·1 (12·5 to 15·8)	8·5 (7·7 to 9·4)	7 (6·4 to 7·6)	5·7 (5·1 to 6·2)	4·4 (4·2 to 4·7)
North Lincolnshire	30·3 (29·9 to 30·6)	24·3 (21·6 to 27·3)	20·5 (19·1 to 22)	13·5 (12 to 15·1)	10 (9·1 to 11)	7·2 (6·5 to 7·8)	5 (4·5 to 5·6)	3·8 (3·6 to 4)
North Yorkshire	32 (31·6 to 32·4)	24·3 (21·2 to 27·3)	20·2 (18·6 to 22)	13·6 (12·2 to 15·2)	8·1 (7·5 to 8·7)	5·1 (4·6 to 5·6)	4·1 (3·7 to 4·5)	3 (2·8 to 3·1)
Rotherham	33·1 (32·7 to 33·5)	26·7 (24·4 to 29·3)	22·4 (20·9 to 24·2)	14·6 (13·2 to 16·2)	10·1 (9·4 to 10·9)	7·6 (7 to 8·1)	5·9 (5·4 to 6·3)	4·1 (3·9 to 4·3)
Sheffield	32 (31·5 to 32·3)	25·3 (21·9 to 28·8)	20·8 (18·8 to 22·9)	13·7 (12·3 to 15·1)	10·2 (9·6 to 10·8)	8 (7·4 to 8·5)	5·9 (5·6 to 6·2)	4·5 (4·3 to 4·7)

Wakefield	35·7 (35·2 to 36·1)	28·8 (26·3 to 31·5)	24·4 (22·6 to 26·2)	16·1 (14·6 to 17·8)	9·8 (9 to 10·7)	7·5 (6·9 to 8·1)	5·5 (5·1 to 5·9)	3·8 (3·6 to 4)
York	29·7 (29·3 to 30·1)	23·2 (20·7 to 26)	19·5 (18·2 to 20·9)	13·3 (11·8 to 15)	8·9 (8 to 9·8)	6·7 (6 to 7·4)	4·9 (4·4 to 5·4)	3·6 (3·4 to 3·8)
Northern Ireland	45·1 (43·4 to 46·9)	31·1 (29·9 to 32·3)	26·2 (25·2 to 27·3)	17·6 (16·8 to 18·5)	9·9 (9·4 to 10·5)	6·5 (5·9 to 7)	5·7 (5·3 to 6·1)	4·6 (3·8 to 5·5)
Scotland	42·9 (41·9 to 43·9)	30·5 (29·8 to 31·2)	23·2 (22·7 to 23·9)	14·4 (13·9 to 14·9)	9·3 (9 to 9·7)	6·4 (6·1 to 6·7)	4·5 (4·3 to 4·7)	3·5 (3·1 to 3·9)
Wales	38·3 (37·8 to 38·7)	29·1 (24·5 to 34·5)	23·7 (20·1 to 27·8)	15·2 (14·1 to 16·4)	8·7 (8·3 to 9·2)	6·3 (6 to 6·7)	4·8 (4·5 to 5)	3·7 (3·2 to 4·2)
Latin America and Caribbean	234·6 (211·7 to 262·2)	176·7 (165·7 to 188·3)	132·3 (126·1 to 138·8)	90·1 (86·2 to 94·1)	57·2 (54·9 to 59·6)	37·3 (35·4 to 39·2)	28·8 (26·4 to 31)	19 (16·2 to 22·3)
Andean Latin America	359·7 (334·4 to 387·9)	268·3 (251·4 to 286)	186·1 (176 to 196·4)	116·7 (109·2 to 125·4)	72·9 (68·9 to 77)	44·8 (42·1 to 47·5)	27·7 (25·3 to 30·2)	18·6 (16·5 to 21·1)
Bolivia	392 (354 to 432·8)	318·9 (288·7 to 352·1)	231·6 (213·9 to 249·5)	157·3 (147·7 to 168)	109 (102·3 to 115·7)	70·4 (65·4 to 75·8)	44 (39·2 to 48·8)	29·5 (25·2 to 35·1)
Ecuador	218·3 (190·8 to 248)	163·3 (149·6 to 178·6)	122·6 (112·5 to 132·9)	78·7 (72·3 to 85·3)	43·5 (39·6 to 47·5)	34·7 (30·3 to 39·4)	22·9 (19·4 to 26·7)	15·1 (12·7 to 18·1)
Peru	400 (361·4 to 445·3)	295·4 (268·3 to 321·4)	199·6 (183·9 to 215·7)	119·6 (108·3 to 131·5)	73·1 (66·4 to 80)	39·6 (35·8 to 43·7)	22·9 (20·1 to 25·7)	15·1 (12·6 to 18·1)
Caribbean	154·5 (144·4 to 166·2)	129·1 (123·2 to 135·2)	102·9 (97·9 to 108·5)	87·2 (82·4 to 92·2)	67·9 (64·4 to 71·8)	50·9 (47·6 to 54·3)	75·1 (70·2 to 80·4)	38·8 (33·2 to 45·3)
Antigua and Barbuda	116·5 (99·5 to 138·2)	76·7 (65·7 to 89·4)	39·9 (34 to 46·6)	22·9 (19·2 to 27·1)	14·1 (11·8 to 16·6)	14·3 (12·1 to 16·8)	12 (10·1 to 14·3)	10·3 (8·6 to 12·3)
The Bahamas	117 (99·5 to 137·5)	81·5 (68·5 to 95·5)	48·2 (40·4 to 56·7)	33·4 (28·2 to 38·8)	21·8 (18·1 to 25·7)	15·4 (12·9 to 18·1)	13·2 (11·2 to 15·4)	11·7 (9·9 to 14·1)
Barbados	152·4 (130·9 to 179·6)	86·7 (73·7 to 100·5)	46·2 (39·6 to 54·1)	26 (21·9 to 30·6)	18·2 (15·5 to 21·2)	15 (12·6 to 17·8)	13·7 (11·5 to 16·4)	12·1 (10·2 to 14·5)
Belize	161·8 (139·5 to 187·2)	119·8 (103 to 139·2)	93 (82·6 to 104·3)	63·6 (57·1 to 70·4)	41·5 (37·4 to 45·7)	28 (24·9 to 31·5)	19·9 (17·1 to 22·8)	15·4 (13 to 18·6)
Bermuda	66·5 (60·4 to 73)	42·1 (38·5 to 45·8)	28·3 (25·8 to 31)	17·7 (15·7 to 19·8)	10·6 (9·2 to 12)	5·7 (4·9 to 6·7)	5·3 (4·5 to 6·2)	4·7 (3·9 to 5·5)
Cuba	66·3 (55·9 to 78·6)	47 (46 to 48)	43·3 (42·5 to 44)	24·2 (23·5 to 24·9)	13·7 (13·2 to 14·1)	8·5 (8·2 to 8·9)	5·8 (5·5 to 6·1)	4·7 (4·1 to 5·4)
Dominica	237·3 (206·9 to 274·8)	141·1 (122 to 162·3)	67·8 (58·2 to 78·6)	27·8 (23·6 to 32·8)	20·4 (17·1 to 23·8)	19·5 (16·6 to 22·9)	22·9 (19·3 to 26·9)	26 (21·8 to 31)
Dominican Republic	193·5 (171·2 to 217·7)	166·8 (151·7 to 182·8)	126·5 (116 to 139)	85·9 (77·9 to 94·5)	63·7 (57·7 to 70·4)	41·4 (37·2 to 46·1)	31·6 (27·5 to 36·1)	25·2 (21·1 to 30·2)
Grenada	141 (121·1 to 163·3)	101·3 (86·3 to 116·6)	65·9 (56 to 76·6)	44·6 (37·3 to 53)	25·7 (21·5 to 30·7)	18·1 (15·2 to 21·2)	15·3 (12·8 to 18)	13·8 (11·6 to 16·5)
Guyana	160·5 (143·1 to 179·3)	111 (99·3 to 124·3)	84·4 (76 to 93·8)	61·1 (53·9 to 69·6)	51·8 (47 to 57)	38·7 (34·9 to 42·7)	31·1 (27·1 to 35·3)	23·1 (19·4 to 27·4)
Haiti	289·3 (258·7 to 326·2)	255·9 (236·4 to 276·3)	225·8 (209·1 to 244·4)	189·3 (174·9 to 204·1)	148·3 (137·5 to 159·7)	103·8 (95 to 112·9)	163·5 (152·3 to 175·1)	68·3 (58·7 to 79·5)
Jamaica	128·7 (114·2 to 144·8)	83·5 (76·1 to 91·3)	55·7 (50·3 to 61·3)	37·4 (33·5 to 41·8)	28·7 (25·1 to 32·4)	21·5 (18·5 to 24·8)	18·2 (15·3 to 21·4)	15·7 (13·1 to 18·7)
Puerto Rico	111·5 (109·5 to 113·7)	56·4 (54·8 to 57·9)	32·8 (31·8 to 33·8)	21·4 (20·6 to 22·3)	15·5 (14·8 to 16·2)	11·1 (10·5 to 11·7)	8·8 (8·3 to 9·4)	7·7 (6·5 to 9)
Saint Kitts and Nevis	125·7 (118 to 134)	170·1 (163 to 177·8)	84·5 (79 to 90·4)	61·8 (57·1 to 66·5)	33·9 (30·9 to 37·3)	22·7 (20·3 to 25·5)	17·1 (15 to 19·3)	15·3 (13·1 to 17·9)
Saint Lucia	194·1 (167·9 to 226·7)	142·4 (121·9 to 165·3)	76·9 (65·4 to 90·1)	38·6 (32·8 to 45·2)	23·9 (20·2 to 28·1)	18·8 (15·8 to 22)	17·9 (15 to 21·1)	14·6 (12·2 to 17·4)
Saint Vincent and the Grenadines	188·6 (162·9 to 220·7)	143·9 (123 to 165·8)	93 (78·9 to 107·5)	56·1 (47 to 65·6)	32·5 (27·4 to 38·1)	25·1 (21·4 to 29·5)	19·8 (16·8 to 23·1)	15·2 (12·8 to 18·2)
Suriname	105·8 (90·1 to 125·9)	92·2 (77·9 to 109·2)	75·9 (65·2 to 88·7)	64·3 (56·3 to 72·9)	50·4 (44·4 to 56·3)	42 (36·3 to 48·1)	33 (28·1 to 38·7)	25·7 (21·6 to 30·6)
Trinidad and Tobago	108·9 (94·7 to 124·6)	70·3 (62·9 to 78·4)	51·2 (46 to 56·9)	36·2 (31·8 to 41)	26·4 (23 to 30·2)	26·9 (22·8 to 31·5)	18·1 (15·3 to 21·7)	15·2 (12·7 to 18·2)
Virgin Islands	73·2 (66·6 to 80·4)	48·9 (45·1 to 53)	31·4 (28·3 to 34·7)	26·6 (24·2 to 29·3)	16·9 (15·2 to 18·8)	11·6 (10·3 to 12·9)	8·8 (7·8 to 10·1)	6·8 (5·7 to 8)
Central Latin America	201·8 (180·7 to 227·7)	141·5 (133·3 to 150·2)	103·3 (98·4 to 108·2)	70 (65·8 to 73·9)	43·9 (41·4 to 46·4)	28·9 (27 to 31·1)	20·7 (18·6 to 22·8)	14·8 (12·4 to 17·5)
Colombia	160·7 (142·6 to 183)	120·3 (109·7 to 132·1)	85·2 (78·5 to 92·5)	53·3 (48·5 to 58·2)	33·9 (30·7 to 37)	25·9 (23·4 to 28·8)	18·7 (16·2 to 21·5)	12·6 (10·6 to 15)
Costa Rica	138·2 (134·7 to 142)	95·2 (93·1 to 97·7)	82·4 (80·3 to 84·4)	24 (23·1 to 25)	17·5 (16·8 to 18·2)	12·9 (12·4 to 13·5)	10·7 (10·2 to 11·3)	7·9 (6·8 to 9·3)
El Salvador	274·5 (240·8 to 315·5)	211·3 (186·6 to 237·3)	149·2 (133·7 to 167·2)	94·6 (86·1 to 104·3)	53·4 (48·4 to 58·8)	29·3 (26 to 33·2)	17·3 (15 to 19·8)	10·9 (9·2 to 13·1)
Guatemala	248·9 (217·7 to 287·1)	205·6 (179·8 to 231·6)	170·8 (154·5 to 188)	124·1 (113·1 to 135·2)	78·5 (71·3 to 85·8)	49·4 (43·9 to 54·9)	32·1 (28 to 36·6)	21·7 (18·3 to 25·8)
Honduras	246·2 (216·8 to 282·2)	189·5 (167·7 to 212·4)	136·5 (121·8 to 151·6)	89·1 (80·4 to 98·6)	54·2 (49 to 59·6)	35·7 (31·5 to 40·5)	25·4 (21·7 to 29·4)	17·2 (14·4 to 20·5)
Mexico	220·6 (196·6 to 249·8)	147·8 (134·8 to 161·3)	104·3 (95·5 to 112·5)	72·5 (65·5 to 79·5)	44·6 (40·7 to 48·8)	28 (25·1 to 31·2)	20·2 (17·8 to 23)	14·4 (12·2 to 17·1)
Aguascalientes	188·5 (167·7 to 214)	129·1 (117·4 to 141·8)	94·4 (84·2 to 104·3)	67·6 (60·2 to 75·3)	40·4 (36·2 to 45·1)	25·2 (22·1 to 28·9)	18 (15·5 to 20·8)	12·5 (10·4 to 15)
Baja California	208 (185·2 to 236)	132·2 (119·7 to 145·8)	87·1 (79 to 95·3)	38·9 (34·6 to 43)	35·3 (31·9 to 39)	25·6 (23 to 28·5)	20·7 (18·2 to 23·7)	11·9 (9·9 to 14·3)
Baja California Sur	222·6 (198·5 to 252)	141·5 (127·5 to 156·6)	93·7 (85·8 to 102)	53 (47·3 to 58·8)	26·3 (23·5 to 29·1)	21·2 (18·8 to 23·6)	18·3 (15·7 to 20·9)	12·4 (10 to 15)
Campeche	237·9 (212·3 to 268·9)	164·7 (150·6 to 180·2)	123 (110·1 to 136·8)	92 (82·9 to 101·8)	51 (44·6 to 57·7)	30·2 (26·2 to 34·6)	21·9 (18·8 to 25·4)	15·3 (12·4 to 18·7)
Chiapas	254·8 (227·8 to 287·3)	182·5 (166·7 to 199·9)	139·5 (127·6 to 152·4)	108·9 (98·1 to 120·1)	61 (54·9 to 67·4)	34·6 (30·3 to 39·6)	19·3 (17 to 21·9)	16·7 (13·8 to 20)
Chihuahua	243·2 (217·2 to 274·6)	164·5 (149·6 to 180·2)	119·1 (108·3 to 129·9)	87·2 (78·5 to 96·6)	51·2 (46·4 to 56·4)	35·5 (31·4 to 40·4)	23·9 (20·9 to 27·1)	19·5 (15·9 to 23·6)
Coahuila	243·5 (217·5 to 274·9)	159·2 (145·1 to 174·9)	114·9 (104·6 to 125·6)	80·8 (72·9 to 88·9)	42·6 (38 to 47·1)	27 (23·7 to 30·9)	17·7 (15·4 to 20·1)	15·6 (13 to 18·6)
Colima	272·8 (244·2 to 307)	181·8 (166·7 to 198·8)	126·2 (113·3 to 139·7)	82·3 (69·1 to 96·7)	42 (37·1 to 47·9)	26·4 (22·9 to 30·5)	18·9 (16·1 to 21·8)	11·6 (9·5 to 14·2)
Durango	247·5 (221·1 to 279·2)	167·3 (152·6 to 183)	118 (106·4 to 129·4)	84·7 (76·4 to 93·3)	47·6 (42·8 to 52·9)	31·1 (27·4 to 35·3)	20·8 (18 to 23·7)	15·5 (12·8 to 19)
Guanajuato	247 (220·4 to 279·3)	171·8 (156·1 to 188·9)	125 (111·8 to 138·1)	85·9 (77·2 to 94·5)	53·4 (48·5 to 58·7)	25·5 (22·9 to 28·1)	19 (16·7 to 21·8)	13·4 (11·2 to 16·1)
Guerrero	243·6 (217·6 to 275)	180·4 (147·5 to 213·6)	150 (129·7 to 169·9)	115·1 (96·5 to 133·6)	72·5 (64·2 to 81·3)	48·2 (42·9 to 54)	30·5 (25·2 to 36·5)	16·4 (12·8 to 20·5)

Hidalgo	212·2 (189 to 240·6)	144·3 (130·7 to 158·9)	103·7 (93·8 to 113·9)	64·7 (55·1 to 75·1)	36·6 (31·7 to 41·7)	23·3 (20·3 to 26·9)	16·7 (14·5 to 19·1)	11·7 (9·6 to 14·2)
Jalisco	206·2 (183·7 to 233·9)	138·1 (126·2 to 152·6)	95·5 (84·9 to 106·6)	62·4 (55·7 to 69·7)	37·5 (33·7 to 41·8)	27·3 (23·6 to 31·4)	19·4 (16·9 to 22·1)	13·9 (11·6 to 16·6)
México	199·7 (177·4 to 227·2)	140·6 (127·4 to 155)	99·3 (88·6 to 109·9)	66·4 (59·5 to 72·9)	53·2 (48·5 to 58·4)	30·6 (27·7 to 33·6)	22·7 (19·9 to 25·8)	16·6 (13·8 to 19·7)
Mexico City	151·2 (134 to 172·5)	97·4 (88 to 107·6)	68·2 (62 to 75)	51·4 (46·1 to 56·4)	31·3 (28·5 to 34·3)	22·9 (20·6 to 25·4)	21·4 (18·9 to 24·4)	14·4 (12 to 17·2)
Michoacán de Ocampo	214·1 (190·8 to 242·7)	144·6 (131·7 to 158·9)	93·4 (83·9 to 103·3)	60·9 (54·2 to 67·9)	36·4 (32·6 to 40·4)	23·3 (20·3 to 26·7)	17·6 (15·4 to 20)	11 (9·1 to 13·1)
Morelos	253·4 (226·4 to 286)	169 (153·2 to 186·5)	118·5 (105·4 to 132·3)	78·6 (65 to 92·5)	41·7 (36·6 to 47·4)	26·1 (22·9 to 29·9)	18·6 (16·1 to 21·2)	12·4 (10·3 to 15·3)
Nayarit	255 (227·9 to 287·7)	171·1 (154·7 to 189·1)	113 (102·4 to 124·5)	69·1 (61·3 to 77·5)	41·1 (36·6 to 45·8)	25·6 (22·4 to 29·2)	16·9 (14·5 to 19·4)	13·1 (10·9 to 15·8)
Nuevo León	196·4 (174·7 to 223·1)	122·7 (111·5 to 135·1)	84·4 (75·1 to 94)	53·2 (47 to 60·1)	29·8 (26 to 33·9)	21·6 (18·9 to 24·8)	14·6 (12·7 to 16·8)	12·7 (10·4 to 15·2)
Oaxaca	238·3 (212·7 to 269·1)	167·4 (152·8 to 183·8)	120·8 (109·9 to 132·2)	85·4 (77 to 94·5)	44·9 (40·4 to 49·9)	27·3 (23·7 to 31·5)	16·9 (14·8 to 19·4)	12 (9·8 to 14·6)
Puebla	294·2 (263·9 to 330·5)	204 (187·3 to 222·8)	146 (133·7 to 159·9)	99·2 (89·4 to 109·6)	56·2 (50·8 to 61·9)	35·2 (31 to 40)	24·9 (21·8 to 28·3)	16·9 (13·8 to 20·2)
Querétaro	250·1 (223·5 to 282·5)	172·9 (157·2 to 190·1)	122·2 (110·2 to 134·8)	85·5 (76·7 to 94·5)	46·7 (42·5 to 51·7)	25 (22·4 to 27·6)	18·7 (16·1 to 21·5)	12·8 (10·4 to 15·7)
Quintana Roo	214·8 (191·5 to 243·4)	151·4 (137·7 to 166·7)	114·1 (102·8 to 125·2)	80·2 (71·6 to 89·3)	42·4 (38·1 to 47·3)	27 (23·6 to 30·9)	19·8 (17·2 to 22·7)	13·3 (11·1 to 15·9)
San Luis Potosí	233·7 (208·6 to 264·2)	156·9 (143·3 to 172·5)	109·6 (98·8 to 121·1)	68·8 (61·6 to 77·1)	39·5 (35·3 to 43·8)	25·3 (22·2 to 29)	16·1 (14 to 18·3)	11·5 (9·4 to 14)
Sinaloa	192·3 (171·2 to 218·3)	126·3 (114·3 to 139·3)	84·5 (76·7 to 92·9)	53·2 (46·8 to 60·8)	29 (25·4 to 33)	16·8 (14·5 to 19·4)	13·8 (12 to 15·7)	11·4 (9·4 to 13·7)
Sonora	181·8 (161·4 to 207)	120·2 (109·7 to 132·1)	87·3 (78·4 to 97·2)	62 (51·2 to 73·2)	33·9 (29·6 to 38·5)	26·2 (22·9 to 30)	20·3 (17·7 to 23·2)	13·2 (11 to 15·8)
Tabasco	229·4 (204·7 to 259·6)	161·2 (146·4 to 177·4)	122·9 (112 to 134·1)	90·9 (77·8 to 103·9)	51·8 (45·4 to 59·8)	29·8 (26 to 33·8)	22·1 (19·1 to 25·3)	16·9 (14 to 20·2)
Tamaulipas	200·2 (177·9 to 227·7)	133·3 (120·7 to 146·9)	92·7 (84·6 to 101·3)	64·8 (55·9 to 74·2)	35·8 (31·1 to 41·2)	20·9 (17·8 to 24·3)	18 (15·7 to 20·6)	13·2 (10·7 to 16)
Tlaxcala	256·1 (229 to 288·9)	174·6 (158·7 to 191·9)	122·3 (110·2 to 135)	87·9 (78·7 to 96·8)	53·2 (48·2 to 58·7)	30·8 (27·6 to 34·2)	23 (19·8 to 26·8)	15·4 (12·4 to 18·8)
Veracruz de Ignacio de la Llave	222·9 (198·5 to 252·9)	151 (137 to 166·3)	106·4 (97·4 to 115·8)	71·5 (62 to 82·2)	43·7 (36·2 to 52·2)	25·4 (21·7 to 29·4)	20·4 (17·8 to 23·3)	14·1 (11·7 to 16·8)
Yucatán	195·1 (173·7 to 221·5)	136·5 (123·7 to 150·5)	92·3 (83·9 to 101·4)	65 (57·8 to 71·9)	34·3 (31·1 to 37·8)	21·6 (19·4 to 23·9)	18·1 (15·5 to 21·1)	13·6 (11 to 16·6)
Zacatecas	210·4 (187·5 to 238·4)	146·3 (132·4 to 161·7)	103·3 (92·2 to 115·1)	76·3 (68·4 to 84·5)	42·3 (37·9 to 47·1)	26·8 (23·5 to 30·7)	18·7 (16·1 to 21·3)	13 (10·9 to 15·6)
Nicaragua	287·1 (254·5 to 326·5)	221·4 (197 to 249)	160 (145·8 to 176·2)	101·8 (94·3 to 110·1)	62·4 (57·4 to 67·6)	35·5 (31·8 to 39·5)	21·4 (18·4 to 24·6)	14·4 (12·1 to 17·1)
Panama	110·4 (98·2 to 123·8)	85·3 (77 to 94·2)	57·1 (51·2 to 63·3)	36·5 (32 to 41·4)	27 (23·3 to 30·6)	22·8 (19·8 to 26·3)	18·1 (15·3 to 21·5)	14·5 (12·1 to 17·3)
Venezuela	120·6 (119·2 to 121·9)	75·4 (74·5 to 76·4)	69·1 (68·3 to 69·9)	41·2 (40·6 to 41·8)	32·2 (31·8 to 32·6)	22·7 (22·4 to 23·1)	18·1 (17·8 to 18·5)	14·8 (12·4 to 17·6)
Tropical Latin America	249 (221·7 to 282·2)	199·1 (179·6 to 221·2)	156·9 (143·5 to 170·3)	107·7 (100·2 to 115·5)	67·7 (63·4 to 72·7)	43 (39·3 to 46·8)	28·8 (25·3 to 32·6)	19·8 (16·7 to 23·4)
Brazil	252 (224·5 to 285·5)	201·9 (182 to 224·4)	159·1 (145·5 to 172·8)	109·4 (101·7 to 117·3)	68·9 (64·5 to 74)	43·5 (39·8 to 47·5)	29·2 (25·5 to 33)	20 (16·9 to 23·7)
Acre	294·5 (251·9 to 343·2)	233·9 (197·4 to 272·5)	183·5 (162·5 to 205·8)	136·7 (118·8 to 155·4)	89·9 (81·1 to 99·8)	65·1 (57·4 to 73·8)	45·6 (34·8 to 58·9)	31·2 (24·7 to 39)
Alagoas	384·9 (336 to 439·4)	344·3 (313·6 to 377)	294·7 (268·6 to 322)	241·7 (220 to 263·8)	150·1 (137·7 to 163·9)	79·2 (70·5 to 88·5)	42·5 (36·6 to 49)	23·4 (18·5 to 29·3)
Amapá	352·4 (321·3 to 385·3)	270·9 (238·3 to 305·6)	178·2 (157 to 201·4)	66·6 (60·1 to 73·2)	42·6 (39 to 46·4)	40·1 (37·3 to 43)	32·3 (27·7 to 37·6)	29·4 (26·1 to 33·2)
Amazonas	204·2 (183 to 227·2)	157·6 (134·5 to 185·8)	127·2 (111 to 144)	96·6 (83·2 to 110·3)	61 (53·8 to 68·3)	43·5 (40·6 to 46·3)	26·9 (23·2 to 31·1)	23·3 (20·8 to 25·9)
Bahia	287·4 (247·2 to 333·9)	245·5 (221·5 to 272·3)	198 (178·9 to 218·7)	132 (121·6 to 143·1)	98 (89·2 to 107·3)	61·6 (54·7 to 68·6)	40·7 (35·1 to 47)	25·7 (20·3 to 32·2)
Ceará	433·9 (380·5 to 493)	368·2 (336 to 403·6)	288·6 (262·4 to 315·8)	199·6 (184·5 to 216·2)	116·2 (106·4 to 127·8)	67·5 (60·2 to 75)	38·6 (33·2 to 44·5)	22·1 (17·4 to 27·7)
Distrito Federal	246·4 (222·7 to 271·8)	181·7 (154·8 to 210·8)	127·9 (111·7 to 144·2)	67·9 (62·4 to 74)	36·8 (34·1 to 39·7)	26·3 (24·6 to 28·2)	20·7 (17·8 to 23·8)	16·9 (15 to 19·1)
Espírito Santo	195·5 (163·9 to 233·1)	157·9 (138·8 to 179)	123·3 (108·3 to 139·1)	72·6 (66·8 to 79·2)	46·6 (43·4 to 49·9)	29·2 (26·7 to 31·8)	25·4 (21·7 to 29·5)	18·5 (14·5 to 23·3)
Goiás	291·3 (265·2 to 319)	227·4 (196·4 to 263·7)	146·2 (129·1 to 164·4)	78·8 (68 to 90·4)	46·9 (41·6 to 52·2)	25·4 (23·6 to 27·2)	20·4 (17·6 to 23·6)	18·3 (16·4 to 20·4)
Maranhão	351·5 (303·3 to 406·5)	307 (277·9 to 338·5)	254·6 (231·2 to 279)	177·4 (160·3 to 195·4)	114·8 (104·7 to 125·3)	68·4 (60·6 to 76·2)	41·6 (35·9 to 48)	23·9 (18·9 to 29·9)
Mato Grosso	205 (185 to 226·6)	178·7 (152·2 to 208·6)	141·1 (124·4 to 158·6)	80·8 (72·1 to 89·7)	56 (50·3 to 62·3)	32·6 (30·3 to 34·9)	22·8 (19·5 to 26·4)	18·2 (16·2 to 20·5)
Mato Grosso do Sul	176·6 (156 to 198·9)	142·3 (118·6 to 171)	100 (88·2 to 113·1)	66·1 (60·5 to 71·8)	43·2 (40·2 to 46·4)	37·4 (35·1 to 39·9)	25·3 (21·6 to 29·4)	17·9 (15·9 to 20·3)
Minas Gerais	212·5 (181 to 249·7)	169·8 (151·5 to 190·3)	126·9 (114·2 to 141·6)	80·6 (73·7 to 88·6)	52·9 (47·6 to 58·9)	38·4 (33·7 to 43·3)	26·5 (22·7 to 30·6)	17·8 (14·1 to 22·3)
Pará	280·5 (239·4 to 327·7)	224·6 (201·5 to 249·3)	178·9 (160 to 197·9)	123·9 (111·8 to 135·8)	81·3 (71·9 to 91·2)	52·1 (45·7 to 58·5)	35·4 (30·2 to 40·9)	23·2 (18·3 to 29)
Paraíba	365·9 (318·9 to 418·7)	295·5 (267·6 to 326)	220·1 (199·3 to 242·5)	148·2 (136·8 to 161·2)	89·4 (81·4 to 98·3)	49·2 (43·3 to 55·6)	29·5 (25·3 to 34·1)	17 (13·4 to 21·3)
Paraná	180·9 (152·3 to 214·5)	142·2 (126·3 to 158·9)	105·6 (92·5 to 119·7)	78·5 (72·3 to 85·2)	44·7 (41·8 to 47·9)	30·3 (27·9 to 32·7)	24·4 (20·9 to 28)	17·5 (13·7 to 22)
Pernambuco	413·6 (362·5 to 470·1)	347·5 (316·6 to 380·7)	272 (247·6 to 297·9)	174·7 (161·5 to 189)	110·5 (101·6 to 120·9)	63·7 (57 to 71·3)	37·3 (32·1 to 43·1)	21·7 (17·1 to 27·1)
Piauí	289 (247 to 337·5)	245·3 (221·9 to 271·6)	208·6 (188·1 to 229·7)	136·6 (123·7 to 150·5)	90·3 (82·8 to 99·1)	58·9 (51·5 to 66·1)	37·3 (32·1 to 43)	23 (18·2 to 28·8)
Rio de Janeiro	173·1 (155·6 to 192·2)	131·5 (111·9 to 155·6)	109·3 (96·2 to 123·7)	85·5 (78·7 to 92·8)	51·3 (48 to 54·7)	33·2 (31·2 to 35·3)	23·3 (20·1 to 26·7)	18·8 (17·2 to 20·5)
Rio Grande do Norte	373·4 (325·5 to 427)	293 (265·1 to 322·3)	211·8 (191·3 to 233·6)	137·4 (126·6 to 148·9)	83·3 (75·7 to 91·4)	44·9 (39·6 to 50·5)	26·2 (22·4 to 30·4)	16·3 (12·9 to 20·5)
Rio Grande do Sul	160·9 (144·3 to 179)	123·6 (105·1 to 146·3)	85·6 (74·8 to 96·8)	54·4 (50 to 59·3)	31·7 (29·6 to 34·1)	25·5 (23·9 to 27·1)	18·2 (15·6 to 21)	16·2 (14·7 to 17·7)
Rondônia	314·2 (285·8 to 344·4)	259·2 (224·6 to 297·1)	192·9 (171·3 to 217·9)	101·5 (93·1 to 110·1)	64·8 (60·3 to 69·6)	37 (34·7 to 39·7)	24·8 (21·4 to 28·8)	18·4 (16·4 to 20·9)

Roraima	315·4 (287·7 to 344·7)	252·4 (222·3 to 286·3)	180·1 (160·9 to 202·9)	97·5 (88·6 to 107·2)	55·6 (51·1 to 60·2)	34 (31·6 to 36·5)	26 (22·3 to 30·2)	23·2 (20·7 to 26)
Santa Catarina	138·9 (115·9 to 166·7)	110·1 (97·3 to 124)	90·2 (80·2 to 100·4)	61·2 (55·9 to 67)	43·6 (39 to 48·7)	34·3 (30 to 38·8)	26·6 (22·7 to 30·8)	18·9 (14·9 to 23·7)
São Paulo	148·5 (133·1 to 165·4)	114·9 (97·5 to 136·2)	96 (84·5 to 108·8)	76·4 (70·6 to 82·7)	45·3 (42·4 to 48·5)	29·1 (27·5 to 30·8)	19·8 (17 to 22·8)	16·8 (15·4 to 18·3)
Sergipe	260·9 (223·6 to 304·3)	215·7 (190·2 to 245·4)	170·7 (153·8 to 187·9)	137·8 (119·6 to 158·6)	89·1 (80·6 to 98·1)	56 (49·3 to 62·5)	36·4 (31·3 to 42·1)	23·7 (18·7 to 29·6)
Tocantins	325·9 (293·6 to 360·3)	271 (215·5 to 329·7)	200·5 (178·6 to 223·7)	124·1 (105·9 to 142·8)	81·1 (71 to 92·1)	53·1 (46·5 to 59·8)	34·8 (28·4 to 41·8)	20·9 (17·5 to 25·4)
Paraguay	108·7 (94·4 to 126·8)	81·7 (74·3 to 90·2)	68·4 (62·1 to 74·7)	49·5 (45·1 to 54·7)	34·2 (30·7 to 37·8)	28 (24·6 to 31·3)	20·6 (17·8 to 23·7)	14 (11·8 to 16·6)
North Africa and Middle East	300·7 (277·4 to 327·5)	257·4 (243·2 to 273·3)	191·9 (182·1 to 202·1)	126·5 (120·9 to 132·3)	79·1 (75·7 to 82·7)	54·6 (51·7 to 57·4)	35·9 (33·3 to 38·8)	24·4 (22·3 to 26·7)
North Africa and Middle East	300·7 (277·4 to 327·5)	257·4 (243·2 to 273·3)	191·9 (182·1 to 202·1)	126·5 (120·9 to 132·3)	79·1 (75·7 to 82·7)	54·6 (51·7 to 57·4)	35·9 (33·3 to 38·8)	24·4 (22·3 to 26·7)
Afghanistan	281·3 (246·3 to 320·2)	254·7 (222·4 to 288)	229·2 (197·3 to 265·9)	221·5 (191·8 to 261·7)	151·1 (136·7 to 167·4)	128·5 (117·3 to 140·8)	78·5 (69·7 to 87·7)	55·3 (47·9 to 63·5)
Algeria	152 (138·8 to 166·4)	165·9 (150·1 to 183·3)	158·6 (141·1 to 179)	122·6 (112·2 to 133·9)	59·5 (54·4 to 65·1)	41 (37·3 to 44·9)	27·6 (25·3 to 30·2)	19·5 (17 to 22·4)
Bahrain	224·1 (195·7 to 256·2)	150·3 (132·2 to 170)	74·9 (65·6 to 86·7)	30·1 (28·2 to 32·1)	23·1 (22 to 24·3)	11·9 (11·2 to 12·6)	8·2 (7·6 to 8·7)	6·5 (5·8 to 7·4)
Egypt	370·6 (332·8 to 415·2)	317·6 (288·9 to 347·1)	242·6 (222·4 to 262)	155·3 (141·7 to 169·7)	83·5 (76 to 91·2)	44·4 (39·3 to 49·3)	26·5 (22·9 to 30·5)	15·3 (12·8 to 18·3)
Iran	367 (326·2 to 411·3)	309·6 (271·9 to 351)	206·8 (181·2 to 239·5)	105·6 (93·3 to 119·5)	71·2 (63·6 to 79·1)	41·7 (36·7 to 47·5)	26·5 (23·7 to 29·4)	11·1 (10·2 to 12)
Iraq	176 (151·2 to 204·4)	143·1 (121·2 to 167·5)	115·5 (99·1 to 132·6)	87·4 (80·4 to 94·6)	54·7 (50·1 to 59·8)	42·5 (38·8 to 47·3)	29·1 (25·4 to 32·9)	15·7 (13·2 to 18·9)
Jordan	139 (118·8 to 162·4)	118·2 (102 to 136·8)	84·1 (75·3 to 93·4)	53·1 (48·5 to 58·4)	33·7 (30·8 to 37·1)	25·5 (23 to 28·1)	18 (15·9 to 20·3)	15·3 (13 to 18·3)
Kuwait	91·4 (77·9 to 107·1)	67·7 (59·3 to 77·6)	53·3 (51·5 to 55·3)	34·6 (33·3 to 35·9)	21·2 (19·8 to 22·5)	12·2 (11·5 to 12·9)	11·4 (10·8 to 12)	9·2 (7·8 to 10·8)
Lebanon	142·1 (121·4 to 166·1)	88·9 (74·6 to 104·2)	65·2 (55·9 to 75·2)	45 (39·2 to 51)	31·8 (27·8 to 36)	19 (16·2 to 22·2)	13·1 (11 to 15·5)	9 (7·5 to 11)
Libya	262·9 (229·6 to 303·6)	210·8 (183·6 to 240·4)	118·2 (102·5 to 134·9)	65·4 (57·2 to 74·4)	43·4 (37·7 to 49·9)	25·9 (22·2 to 30)	16·9 (14·3 to 19·9)	13·3 (11·3 to 15·7)
Morocco	290·6 (259·6 to 328)	253·4 (235·9 to 272)	188·5 (175·6 to 201)	125 (116·6 to 134·5)	75·1 (68·3 to 81·9)	48·8 (43 to 54·9)	30·4 (25·6 to 35·8)	17·9 (15 to 21·4)
Oman	306·3 (269·8 to 346·5)	260·3 (226·8 to 294·4)	158·8 (138·6 to 179·9)	86·8 (74·6 to 100·6)	35·3 (30·1 to 42)	15·1 (13·4 to 16·8)	11·3 (10·9 to 11·7)	10·4 (9·4 to 11·4)
Palestine	168·9 (145·6 to 195·2)	130·8 (112·7 to 151·5)	98·4 (85·7 to 111·1)	66·3 (59·8 to 73·6)	43 (39·4 to 47·2)	30·5 (27·8 to 33·4)	21·3 (18·8 to 23·8)	12·4 (10·5 to 14·9)
Qatar	93·8 (79·6 to 110·5)	85 (71·5 to 99·4)	68·1 (57·2 to 80·2)	37·7 (32·1 to 43·9)	26·3 (22·1 to 30·7)	18 (15·3 to 21·1)	11·1 (9·4 to 13·1)	8 (6·7 to 9·7)
Saudi Arabia	206·1 (177·2 to 239·1)	174·8 (150·1 to 200·9)	128·9 (110·5 to 149)	75·9 (65·6 to 86·7)	44·9 (38·2 to 52·2)	24·9 (20·8 to 29·7)	11·4 (9·3 to 13·5)	5·7 (4·8 to 7)
Sudan	260·5 (229·2 to 295·2)	232·2 (209 to 258·3)	213·2 (195·9 to 231·3)	184·8 (170·3 to 200·9)	142·2 (131·8 to 153·7)	99·2 (91·1 to 108·3)	66·3 (59·1 to 73·5)	41·9 (35·7 to 50)
Syria	177·3 (155·2 to 204·9)	124·3 (112·8 to 137·2)	80·9 (72·8 to 89·6)	63·8 (56·8 to 71·7)	49·9 (43·8 to 56·3)	20·7 (20·3 to 21)	14·1 (13·8 to 14·3)	13·6 (11·7 to 15·8)
Tunisia	303 (271·5 to 340·9)	238 (219 to 257·1)	158·3 (146·3 to 170·7)	86·9 (78·8 to 95)	50·7 (45·6 to 56·4)	29 (25·5 to 32·7)	18·8 (16 to 22)	11·3 (9·5 to 13·5)
Turkey	308·1 (274·6 to 348)	263·5 (243·8 to 283·8)	186·3 (172·7 to 199·4)	121·7 (112·2 to 131·4)	70·2 (63·9 to 77·1)	39·9 (35·6 to 44·3)	23·6 (20 to 27·7)	15·4 (12·9 to 18·4)
United Arab Emirates	155·8 (133·8 to 181)	132·9 (113·4 to 154)	86·1 (74·4 to 98·8)	44·8 (38·5 to 51·8)	21·6 (19·2 to 24·3)	11·9 (11·4 to 12·5)	6·8 (6·2 to 7·4)	5 (4·2 to 6)
Yemen	440·6 (399·5 to 488·6)	380 (354·1 to 406·7)	298·6 (278·3 to 320·7)	189 (173·8 to 204·5)	130·6 (120·4 to 140·9)	89·3 (81·5 to 97·1)	58·2 (51 to 66·2)	46·7 (40·2 to 54·4)
South Asia	277·7 (252·3 to 305·7)	244·4 (218·9 to 268·7)	204 (188·1 to 221·2)	156·6 (145·2 to 167·9)	112·6 (105·2 to 120·8)	82·8 (76·9 to 89·6)	61 (55·3 to 66·6)	40·5 (36 to 46)
South Asia	277·7 (252·3 to 305·7)	244·4 (218·9 to 268·7)	204 (188·1 to 221·2)	156·6 (145·2 to 167·9)	112·6 (105·2 to 120·8)	82·8 (76·9 to 89·6)	61 (55·3 to 66·6)	40·5 (36 to 46)
Bangladesh	333·8 (304·9 to 368·1)	279·4 (258·9 to 300·2)	242·4 (226·5 to 259·3)	189 (176 to 203·7)	132·9 (124·8 to 142)	84·8 (78·2 to 92·2)	52·1 (46·4 to 58·1)	29·2 (24·9 to 34·2)
Bhutan	365·5 (324·7 to 409·8)	307·7 (273·2 to 343·4)	240·7 (208·6 to 275·7)	199·6 (175·6 to 224·4)	128·9 (115·4 to 144)	81·8 (74·1 to 90·4)	47·8 (41·5 to 54·4)	31·5 (26·7 to 36·9)
India	265·9 (232·9 to 302·5)	240·3 (209·3 to 271·4)	201·2 (180·4 to 223·6)	152·6 (139·2 to 166·2)	108·5 (99·2 to 118·2)	80·2 (72·6 to 88·7)	58·1 (50·8 to 65·7)	35·8 (30·2 to 43)
Andhra Pradesh	254·2 (222 to 290·5)	232·9 (196·6 to 271·4)	201·2 (177·5 to 228·1)	147·4 (133 to 163·3)	106·1 (95·9 to 117·2)	78·3 (67·6 to 90·4)	53·1 (44·6 to 61·8)	31·9 (25·9 to 40)
Arunachal Pradesh	265·3 (231·8 to 302·7)	243·6 (207·4 to 279·2)	205·2 (181 to 231·8)	131·1 (117·3 to 145·9)	96·7 (87·4 to 107·8)	70·8 (61·4 to 81·3)	41·4 (36·2 to 46·7)	25·7 (21 to 32)
Assam	258·9 (226·2 to 295·6)	234·5 (200 to 268·6)	192·3 (164·4 to 220·6)	135·7 (120·9 to 150·1)	105·8 (96·3 to 116·8)	84·1 (76·2 to 92·7)	68·9 (57 to 81·9)	45 (37 to 55·4)
Bihar	228·7 (198·7 to 262·6)	213·8 (184·1 to 245)	196·8 (169·1 to 224·7)	164·9 (146·3 to 183·3)	119·9 (108·7 to 131·6)	88·9 (80·5 to 97·9)	64·9 (53·8 to 76·7)	40 (32·9 to 49·4)
Chhattisgarh	252·1 (219·5 to 288·6)	234·3 (200·7 to 267·2)	203·2 (171·7 to 238·9)	165 (141·8 to 190·9)	118·9 (106·5 to 133·3)	93 (84 to 102·5)	67·2 (58·1 to 76·7)	38·9 (33·9 to 44·6)
Delhi	240 (209 to 274·9)	182·6 (155 to 213·2)	142·5 (126·3 to 160·7)	103·2 (92·6 to 115·3)	72·1 (65·3 to 80)	56·1 (47·7 to 65)	34·9 (30·7 to 39·2)	22·2 (18·1 to 27·5)
Goa	142·7 (122·1 to 166·5)	120·4 (100·9 to 139·8)	98·9 (87·1 to 111·5)	68·9 (60·9 to 77·1)	47·4 (41 to 54·3)	31·1 (26·2 to 36·6)	21·7 (18·5 to 25·2)	16 (12·9 to 20·1)
Gujarat	230·5 (200·4 to 264·6)	205·6 (175·1 to 237·4)	168·5 (149·8 to 187·7)	131·7 (118·3 to 146·1)	96·6 (87·9 to 106·8)	71·8 (61·3 to 83·2)	50·4 (44·5 to 56·2)	30·7 (25·1 to 38)
Haryana	234·3 (203·8 to 268·6)	213·7 (182·4 to 243·3)	176·3 (157·6 to 196·2)	118·9 (106·9 to 132·5)	86·8 (78·7 to 96·1)	65·3 (57 to 75·6)	47·9 (42·1 to 54)	30·4 (24·9 to 37·8)
Himachal Pradesh	170·4 (146·6 to 197·9)	155 (130·5 to 180·6)	128·1 (113·6 to 144·2)	92·5 (81·9 to 103·4)	64·4 (57·5 to 71·7)	50·8 (43·4 to 58·9)	39·7 (34·9 to 44·6)	26·5 (21·8 to 32·8)
Jammu and Kashmir	161·5 (138·7 to 187·9)	148·1 (124·5 to 171·7)	121·9 (108·4 to 137·6)	101·9 (91·1 to 113·6)	72·3 (65·6 to 80·2)	56·4 (49·3 to 65·2)	44·8 (39·3 to 50·6)	27·5 (22·5 to 34)
Jharkhand	203·3 (175·7 to 234·6)	185·1 (160 to 212·2)	157·9 (131·6 to 188·9)	132 (113·3 to 151·4)	118·4 (106·2 to 131·7)	87·7 (79·3 to 97·1)	60·7 (52·3 to 69·6)	35·3 (30·7 to 40·5)
Karnataka	260·5 (227·8 to 297)	231·6 (198·2 to 265·6)	190·6 (171·1 to 212·4)	130·5 (118·2 to 144·6)	85·8 (77 to 95·1)	60 (51 to 69·8)	42 (36·6 to 47·6)	25·4 (20·8 to 31·6)
Kerala	189·7 (163·7 to 219·4)	142·4 (119·5 to 165·6)	95 (82 to 108·9)	55·1 (46·1 to 65·4)	33·2 (28·2 to 38·9)	21 (18 to 24·5)	14·8 (12·7 to 16·9)	10·1 (8·2 to 12·6)

Madhya Pradesh	286·6 (251·8 to 325·1)	269·9 (234·9 to 306·8)	234·1 (201·6 to 266·8)	192·9 (171·8 to 214·1)	141·9 (128·9 to 155·4)	105·6 (95·6 to 116·5)	76·3 (63·4 to 90·3)	46·5 (38·3 to 57·3)
Maharashtra	240·2 (209·3 to 274·9)	209·8 (178·8 to 242·6)	172·1 (153·5 to 192)	115·1 (103·9 to 127·6)	74·5 (67·7 to 82·4)	51·6 (43·8 to 60·1)	35·1 (31 to 39·5)	21·2 (17·3 to 26·4)
Manipur	183·8 (158·5 to 212·7)	166·6 (139·1 to 194·2)	130·7 (114·3 to 148·2)	92·5 (81·8 to 104·2)	63·7 (57·2 to 70·8)	46·3 (39·5 to 53·7)	33·5 (29·2 to 38)	24·2 (19·7 to 30·2)
Meghalaya	131·2 (112 to 153·5)	120·2 (100·1 to 140)	108·3 (94·6 to 123·8)	109·9 (98·2 to 122·8)	87·2 (76·3 to 99·5)	65·8 (57·2 to 75·9)	47·8 (41·6 to 54·3)	33·6 (27·5 to 41·8)
Mizoram	100·1 (85 to 117·9)	87 (72·6 to 103·6)	71·6 (60·7 to 84·1)	71·1 (62·4 to 80·7)	55·4 (49·9 to 61·7)	45·1 (40·5 to 50·2)	43·2 (35·4 to 51·4)	31 (25·4 to 38·4)
Nagaland	213·4 (185 to 245·6)	187 (162·5 to 214·6)	143·4 (120·1 to 171)	98·5 (86·4 to 112·5)	71·2 (63·3 to 79·9)	56·3 (50·9 to 62·5)	42·8 (35·2 to 51·6)	31·8 (27·5 to 36·7)
Odisha	305·8 (269·5 to 346·1)	284·3 (245·2 to 321·2)	241·2 (216·7 to 266·6)	181·1 (163·9 to 200·8)	131·7 (119·8 to 144·8)	95·6 (83·2 to 110·2)	65·2 (58·1 to 72·7)	41 (33·7 to 50·7)
Punjab	163·7 (140·6 to 190·2)	141·9 (118·8 to 165)	106·5 (94·2 to 119·5)	86·3 (77·3 to 96·5)	64·6 (58·6 to 71·7)	49·7 (43·2 to 57·9)	38·3 (33·6 to 43·4)	24 (19·6 to 29·8)
Rajasthan	219·9 (190·7 to 252·9)	209·2 (182·3 to 237·3)	183·5 (155·9 to 215·8)	155·1 (137·6 to 172·9)	118 (107·5 to 129·8)	88·2 (78·6 to 98·3)	67·7 (58·9 to 76·9)	41·9 (36·5 to 47·9)
Sikkim	175·4 (150·9 to 203·6)	164 (139·4 to 189·6)	142·4 (123·4 to 161·6)	106·1 (92·7 to 120·7)	64·4 (57·3 to 72·6)	45·4 (39·2 to 52·4)	33·4 (29·1 to 38)	20·8 (16·9 to 26)
Tamil Nadu	273·9 (240 to 311·6)	238·5 (205·4 to 274·6)	192·2 (171·8 to 215·3)	133·1 (120·2 to 147·6)	81·3 (73·2 to 90)	49·1 (41·5 to 57·5)	30·6 (26·8 to 34·7)	17·7 (14·4 to 22·1)
Telangana	192·3 (166·1 to 222·2)	179·9 (148·5 to 214·8)	157·6 (141·8 to 174·3)	131·2 (117·4 to 147·3)	99 (89·2 to 109·9)	74·6 (60·8 to 89)	46·3 (39·6 to 53·9)	26·8 (21·8 to 33·6)
Tripura	293·7 (258·3 to 333)	250·9 (215·2 to 286·1)	199·1 (178·5 to 221·7)	136·4 (122·7 to 151·8)	91 (82·4 to 100·9)	60 (52·2 to 69·6)	38·8 (34 to 44)	28·5 (23·2 to 35·6)
Union Territories other than Delhi	167·8 (144 to 195·1)	140·9 (121·8 to 161·1)	108·4 (88·9 to 131·6)	75·4 (62·2 to 90)	52·6 (44·2 to 63)	39·9 (33·2 to 47·6)	30·2 (25·4 to 35·8)	21 (17·9 to 24·5)
Uttar Pradesh	371·8 (331·6 to 415·4)	344·7 (304·1 to 385·5)	286·7 (249·2 to 324)	215·3 (191·8 to 237·8)	147·9 (134·3 to 162·8)	106·6 (97 to 116·8)	79·1 (65·7 to 92·9)	48 (39·6 to 58·9)
Uttarakhand	171·9 (147·7 to 199·6)	153·1 (132·2 to 174·7)	126 (104·2 to 151·4)	100·4 (86·8 to 116·4)	76·3 (66·3 to 87·6)	57·8 (51·8 to 64·7)	44·6 (38·2 to 51·5)	26·4 (22·8 to 30·5)
West Bengal	270 (236·5 to 307·4)	235 (202·6 to 269·4)	194·7 (174·7 to 216·1)	141·4 (126·3 to 158·4)	95·4 (86·2 to 105·2)	63·6 (54·1 to 74·3)	42·7 (37·8 to 47·9)	25·5 (20·8 to 31·7)
Nepal	321 (293·1 to 354·2)	276·7 (255·7 to 297·4)	224·6 (208·4 to 242·5)	197·6 (182·4 to 213·3)	133·4 (123·9 to 143)	81·4 (75 to 88·6)	50·5 (45·1 to 56·2)	29·1 (24·8 to 34·1)
Pakistan	285·1 (258·3 to 317·3)	228·7 (210·4 to 246·6)	176·1 (163·1 to 190·1)	145·2 (132·9 to 158·7)	114·8 (105·1 to 125·4)	93·9 (84·8 to 103·4)	77·8 (68 to 88·6)	63·3 (53·9 to 74·3)
Southeast Asia, east Asia, and Oceania	213·8 (192·1 to 238·1)	430·2 (334·5 to 554·3)	119·7 (110·5 to 130·1)	85·5 (78·6 to 92·3)	60·7 (56·4 to 65·1)	41·7 (39·4 to 44·2)	24·2 (22·4 to 26)	14·8 (13·2 to 16·5)
East Asia	202 (175·6 to 231·9)	505·8 (385·7 to 652·1)	107·7 (95·5 to 121·1)	75·3 (66·7 to 84·2)	54·2 (48·6 to 60·1)	35·9 (32·9 to 39·4)	16·1 (14·8 to 17·4)	8·6 (7·5 to 9·8)
China	198·8 (172·4 to 228·9)	515·8 (393·1 to 664·2)	107·8 (95·6 to 121·1)	75·9 (67·1 to 85·2)	54·7 (49·1 to 60·8)	35·5 (32·5 to 38·7)	16 (14·7 to 17·4)	8·5 (7·5 to 9·7)
North Korea	401·6 (367·5 to 437·5)	246·7 (215·3 to 280·7)	153 (130·9 to 177·5)	92·7 (78·5 to 108·3)	56·1 (47·1 to 65·4)	64·7 (43 to 114·7)	23·2 (19·1 to 27·8)	12·6 (10·5 to 15·4)
Taiwan (province of China)	92·6 (79 to 108·5)	59·9 (59·2 to 60·5)	26·2 (25·7 to 26·6)	15 (14·7 to 15·3)	8·4 (8·2 to 8·7)	7·9 (7·7 to 8·2)	5 (4·8 to 5·2)	4·5 (3·8 to 5·4)
Oceania	178·6 (158·9 to 201·8)	140·6 (124·9 to 157·1)	101·4 (90·4 to 113·3)	77·2 (69 to 86·7)	68·2 (60·9 to 75·4)	61·9 (54·7 to 69·6)	57·8 (48·7 to 67·5)	48·4 (40·7 to 57·5)
American Samoa	83·1 (73·9 to 93·2)	52 (47·6 to 56·8)	37·2 (34 to 41)	22·8 (19·8 to 26·3)	16·8 (15 to 18·7)	14·6 (12·9 to 16·3)	12·3 (10·9 to 13·8)	10·2 (8·7 to 12)
Cook Islands	159·3 (145·2 to 173·6)	98·1 (90 to 106·7)	64·5 (58·5 to 71·5)	44·3 (39·7 to 49·6)	19·9 (17·3 to 23)	11·8 (10·1 to 14)	5·1 (4·4 to 6)	2·5 (2·1 to 2·9)
Fiji	89·5 (79·5 to 100·6)	58·1 (52·6 to 64·1)	43·9 (39·3 to 49·4)	33·9 (29 to 39·1)	25·7 (21·7 to 30·7)	25·8 (21·6 to 30·6)	24·6 (20·7 to 29·2)	21·7 (18·1 to 25·9)
Guam	48 (43·5 to 53·5)	36·4 (33·9 to 39·2)	27·7 (25·7 to 29·7)	16·4 (14·9 to 17·9)	11·8 (10·7 to 13)	11·2 (10·2 to 12·2)	13·4 (12·2 to 14·7)	13·3 (11·6 to 15·3)
Kiribati	199 (173·1 to 227·2)	157·8 (138·2 to 179·2)	116·7 (101·8 to 133·4)	86·2 (73·3 to 102·8)	77·4 (66·7 to 89·4)	61·4 (53·6 to 70·4)	46·1 (39 to 54·4)	33·5 (28·1 to 40)
Marshall Islands	142·2 (121·2 to 166·4)	101·9 (86·1 to 119·8)	76·2 (64·1 to 89·7)	47·8 (41·1 to 55·3)	33·8 (31 to 36·9)	38·4 (34·4 to 42·6)	26·6 (22·8 to 30·6)	19·3 (16·2 to 23·4)
Federated States of Micronesia	146·2 (125 to 173·2)	114·8 (97·6 to 132·6)	81·3 (68·7 to 94·8)	54·5 (46·4 to 64)	41·6 (35·4 to 48·6)	34·8 (29·9 to 40·3)	20·3 (16·8 to 24·2)	14·5 (12·1 to 17·4)
Nauru	94 (79·5 to 110·9)	71·9 (61·1 to 83·8)	53·9 (46·2 to 62·1)	37·6 (31·7 to 44)	32 (27·6 to 36·9)	42·6 (38·1 to 47·4)	38·9 (33·3 to 44·9)	23·2 (19·5 to 28·1)
Niue	137·4 (123 to 152·7)	71·6 (63·2 to 80·6)	46·2 (39·4 to 52·9)	29·2 (24·2 to 34·8)	22·8 (19·2 to 27·7)	25 (20·9 to 29·6)	22·2 (18·4 to 26·4)	18·6 (15·5 to 22·2)
Northern Mariana Islands	67 (56·4 to 79·4)	48·2 (40·4 to 56·8)	31·5 (26·7 to 37·8)	18·6 (15·4 to 22·3)	10·8 (9·1 to 12·8)	7·6 (6·6 to 8·7)	8·3 (7·2 to 9·5)	9·1 (7·7 to 10·7)
Palau	189·7 (163·3 to 219·8)	136·3 (114·8 to 159)	87·2 (73·8 to 102·3)	54·6 (46 to 63·3)	30·9 (26 to 36·2)	19·9 (16·7 to 23·4)	17·2 (14·5 to 20·2)	14 (11·7 to 17)
Papua New Guinea	201·3 (174·9 to 234·2)	161·7 (140·8 to 183·5)	116·1 (101·4 to 131·7)	91·4 (80·6 to 103·5)	82·2 (72·6 to 92·2)	72·1 (63·1 to 82)	65·8 (55·1 to 77·2)	53·8 (45·3 to 63·9)
Samoa	176·5 (154·2 to 200·8)	127·2 (111·3 to 143·7)	91·3 (79 to 105·2)	56·8 (48 to 66·2)	35·6 (29·3 to 43·1)	23·3 (19·2 to 27·6)	18 (15·1 to 21·2)	13·2 (11·1 to 15·9)
Solomon Islands	204·6 (178·1 to 233·4)	160 (139·3 to 181·8)	108 (93 to 124·7)	67·4 (56·7 to 80·1)	51 (43 to 59·8)	40·5 (34·1 to 47·5)	33·7 (28·1 to 39·8)	24·6 (20·6 to 29·4)
Tokelau	86·9 (73·6 to 101·9)	64·2 (53·6 to 75·6)	45·3 (38·3 to 53·4)	37·2 (31·4 to 43·7)	25·5 (21·3 to 30·9)	17·7 (14·7 to 21·1)	11·7 (9·9 to 14)	7·7 (6·4 to 9·3)
Tonga	69·2 (58·4 to 83·3)	49·1 (41·6 to 57·1)	39·9 (33·8 to 46·6)	33·3 (27·9 to 39·3)	25·4 (21·3 to 30)	22 (18·6 to 26)	18·2 (15·4 to 21·6)	13·6 (11·4 to 16·3)
Tuvalu	202·1 (174·8 to 233)	155·6 (132·8 to 181)	117 (99·5 to 136·5)	94·3 (79·8 to 110)	68·6 (60 to 77·7)	45·3 (40·7 to 50·3)	21·9 (18·4 to 25·5)	13·7 (11·4 to 16·7)
Vanuatu	194·5 (169·6 to 222·5)	155·8 (136·1 to 176·2)	99·4 (84·1 to 116)	51·2 (43·2 to 61·2)	36·4 (31·1 to 42·5)	34·1 (29 to 40)	31·2 (26·5 to 36·8)	24·4 (20·5 to 29·2)
Southeast Asia	244·5 (227·5 to 263·6)	191·7 (179·3 to 204·2)	147·2 (139·4 to 155·2)	105·4 (100·8 to 110·7)	73·5 (69·8 to 77·1)	49·5 (46·5 to 52·4)	32·8 (29·8 to 35·8)	22·6 (20·1 to 25·6)
Cambodia	235·4 (204·3 to 270·4)	203·8 (176·9 to 236·8)	191·6 (168·7 to 214·8)	162·6 (147·2 to 179)	120·5 (112·4 to 129)	91·9 (84 to 99·8)	49·1 (43 to 55·2)	31·3 (26·5 to 37·5)
Indonesia	284·8 (259·1 to 315·6)	225·9 (209·9 to 241·8)	170·8 (160·1 to 181·7)	123·3 (116·7 to 130·8)	84·8 (79·6 to 90)	54·4 (50·1 to 59)	36·8 (32·5 to 41·5)	25·5 (21·6 to 30·2)
Aceh	223·1 (198·9 to 251·8)	175·5 (163·4 to 189·2)	139 (128·7 to 150·1)	104·1 (95 to 114·1)	78·2 (70·6 to 86·1)	55·7 (49·9 to 61·9)	39 (34·2 to 44·2)	28·9 (24·2 to 34·5)
Bali	202·4 (180·1 to 228·9)	149·9 (128·7 to 173)	106·9 (95·9 to 117·8)	78·7 (71·4 to 86·5)	43·7 (39·5 to 48)	28·8 (25·1 to 33·3)	18·1 (14·5 to 22·3)	4·7 (3·9 to 5·7)

Bangka-Belitung Islands	301·5 (269·1 to 337·8)	244·2 (224·6 to 264·4)	180·9 (166·5 to 196)	122·3 (109·5 to 136·3)	88·7 (80·8 to 97·4)	51·1 (46 to 56·8)	34·1 (29·7 to 39·5)	28·9 (24·8 to 34·1)
Banten	435·8 (397 to 477·8)	354·1 (330·7 to 381·4)	269·6 (250·5 to 289·5)	191·5 (176·3 to 205·9)	121·3 (111·6 to 130·9)	64·1 (58·6 to 70)	40·5 (35·6 to 46·1)	28·4 (24·4 to 33·3)
Bengkulu	353·3 (320·7 to 390·6)	288·9 (269·2 to 309·9)	212·8 (197·7 to 228·7)	151 (141·8 to 160·7)	99 (92·6 to 105·6)	62·9 (58·2 to 68·5)	41·4 (36·5 to 46·9)	27·3 (22·8 to 32·7)
Gorontalo	323·8 (290·2 to 361·3)	264·5 (243·5 to 290·2)	206·6 (182·9 to 230)	157·3 (141·9 to 174)	116·8 (109·1 to 124·5)	89·3 (79·3 to 100·3)	64·5 (55·7 to 74·1)	45·1 (38·9 to 52·8)
Jakarta	241·7 (216·1 to 271·7)	183·2 (169 to 197·7)	127·8 (115·7 to 140·4)	87·3 (81·4 to 94·1)	55·2 (51·3 to 59)	35·2 (30·9 to 40·5)	25·5 (22·2 to 29·1)	18·8 (15·6 to 22·6)
Jambi	292·8 (263·4 to 326·8)	222·7 (209·6 to 236·2)	170·5 (156·3 to 184·3)	121·9 (110·6 to 132·6)	83·4 (78·1 to 88·7)	53·3 (49·1 to 57·6)	35 (30·8 to 39·8)	24·8 (20·6 to 29·7)
West Java	357 (324·3 to 394·5)	288·7 (268·2 to 309)	214·5 (198·8 to 230·6)	149·1 (139·8 to 159·8)	95·9 (90·3 to 101·9)	57·1 (52·4 to 62·2)	36·7 (32·5 to 41·5)	24·3 (20·3 to 29·1)
Central Java	234·9 (210 to 264·3)	188·8 (173·8 to 203)	138·7 (127·5 to 150·9)	95·6 (88·2 to 103·8)	63·4 (57·8 to 69·4)	39·3 (36·2 to 42·8)	26·7 (23·5 to 30·3)	17·6 (14·7 to 21·2)
East Java	247·2 (221·3 to 277·6)	199·8 (184·4 to 214·9)	153·4 (141·5 to 165·7)	114·9 (107·5 to 123·5)	79 (74·3 to 84·1)	50·1 (45·9 to 54·6)	33 (29·1 to 37·3)	21·8 (18·2 to 26·1)
West Kalimantan	256 (229·2 to 287·3)	224·9 (208·4 to 242·3)	184·3 (171 to 198·4)	140·4 (131·8 to 149·6)	97·1 (90 to 104·4)	61 (55·8 to 66·6)	35·8 (31·6 to 40·5)	20·1 (16·8 to 24·1)
South Kalimantan	385·9 (351·8 to 424·5)	337·1 (314·1 to 359·6)	258·7 (241·3 to 275·5)	193·1 (182·2 to 204·9)	131·8 (121·1 to 143·3)	76·5 (70·6 to 82·7)	48·1 (42·4 to 54·3)	32·9 (27·5 to 39·4)
Central Kalimantan	229 (204·3 to 258·1)	158·5 (148·7 to 168·7)	118·1 (108 to 128)	88·3 (79·8 to 96·3)	70·5 (66·1 to 75·2)	51·7 (47·6 to 55·9)	33·7 (29·7 to 38·3)	25·3 (21·1 to 30·3)
East Kalimantan	221·6 (197·5 to 250·2)	191·6 (165·9 to 218·9)	149·1 (136·8 to 160·9)	103·2 (96·4 to 110·6)	67·3 (62·1 to 72·4)	41·8 (37·5 to 46)	25·5 (20·5 to 31·3)	19·5 (16·2 to 23·5)
North Kalimantan	269·7 (239·3 to 304)	231·8 (212·9 to 251·2)	197·1 (181·9 to 213·8)	134·4 (120 to 149·6)	87·1 (78·6 to 96·5)	61·1 (54·9 to 67·4)	40·1 (34·9 to 46·5)	32·2 (27·6 to 38)
Riau Islands	221·4 (195 to 251·4)	172·6 (158·5 to 188·9)	122·6 (112 to 133·9)	92 (83·5 to 100·5)	65·7 (59·6 to 71·9)	44·1 (39·6 to 48·7)	29·1 (25·4 to 33·6)	21·6 (18·5 to 25·5)
Lampung	297·1 (267·5 to 331·4)	232·3 (213·9 to 250·2)	174·2 (159·8 to 189·2)	123·7 (116·2 to 131·8)	84·9 (79·6 to 90·3)	52·3 (46·6 to 58·1)	36·5 (31·9 to 41·8)	27·7 (23·1 to 33·2)
Maluku	380·8 (346·9 to 419·2)	296 (279·4 to 313)	224·8 (207·5 to 242·2)	168·4 (154·8 to 182·1)	123·4 (113·3 to 133·6)	89·5 (81·2 to 98·2)	62·1 (55 to 69·8)	35·9 (30·1 to 42·9)
North Maluku	318 (284·8 to 355·1)	257·3 (238·2 to 279·2)	197·5 (184·1 to 211·8)	157·7 (143 to 173·9)	114·8 (104·5 to 125)	86·1 (74·3 to 98·9)	61·6 (54·1 to 70·4)	41·7 (36 to 48·7)
West Nusa Tenggara	396·8 (362·3 to 436)	331·3 (308·8 to 353·4)	268·1 (251·7 to 286)	204·8 (192·2 to 218·2)	139·6 (129·4 to 150·4)	85·9 (75·5 to 96·9)	47·3 (41·7 to 53·5)	29·7 (24·8 to 35·6)
East Nusa Tenggara	325·3 (294 to 361·3)	260·9 (245·8 to 276·3)	199·4 (182·7 to 216)	147·4 (135·6 to 159·4)	103·7 (97·5 to 109·8)	76·2 (67·6 to 85·7)	51·4 (45·3 to 57·8)	31·6 (26·4 to 37·7)
Papua	212·4 (189 to 240·1)	184·5 (173·3 to 196·2)	154·1 (143·2 to 165·7)	127·2 (115·1 to 139·7)	105·1 (95·9 to 114·1)	81 (71 to 92)	67·3 (59·4 to 75·9)	54·1 (45·3 to 64·4)
West Papua	174·6 (152·8 to 199·8)	148·3 (134·8 to 162·8)	124·2 (114·8 to 134·8)	91·4 (82·9 to 100·8)	69 (62·4 to 75·4)	57·6 (50·5 to 65·9)	42·8 (37·7 to 49·1)	27·1 (23·3 to 32)
Riau	259·9 (232·9 to 291·5)	222·1 (206·2 to 239·3)	172·3 (160·3 to 185·6)	115·8 (108·6 to 123·5)	80·8 (75·5 to 86·2)	53 (48·8 to 57·3)	36·6 (32·4 to 41·3)	21 (17·5 to 25·2)
West Sulawesi	440·9 (402·9 to 481·8)	366·3 (342·6 to 394·2)	291·9 (270·8 to 312·2)	211·6 (193·8 to 230·3)	142·7 (130·4 to 154·9)	92·2 (83·1 to 101·2)	63·5 (55·8 to 72·8)	43·6 (37·7 to 51·1)
South Sulawesi	300·8 (271·5 to 334·7)	243·1 (224·8 to 261·7)	184 (170·8 to 198·2)	134·8 (126 to 144·2)	89·5 (81·9 to 97·7)	56·3 (51·8 to 61)	36·2 (31·6 to 41·2)	21·8 (18·2 to 26·2)
Central Sulawesi	379·8 (346 to 418·1)	275·1 (255·7 to 296·1)	205 (189·3 to 220·9)	152 (139·3 to 164·8)	107·7 (99·4 to 116·4)	72·7 (66·6 to 78·9)	50·1 (44·4 to 56·5)	35·9 (30·1 to 42·9)
Southeast Sulawesi	323·8 (292·7 to 359·7)	276 (256·8 to 296·5)	225·3 (209·3 to 242·2)	156·7 (143·4 to 169·8)	107 (100·6 to 113·6)	70 (63·3 to 76·8)	49·2 (43·3 to 55·3)	38·1 (31·9 to 45·5)
North Sulawesi	203·9 (181·3 to 230·8)	164·7 (152·7 to 178)	116·9 (108·4 to 125·8)	77·2 (70 to 84·2)	58·5 (53·1 to 64)	44·8 (39·8 to 50·2)	38·3 (33·6 to 43·5)	31·9 (26·7 to 38·1)
West Sumatra	380·6 (346·8 to 419·1)	279·8 (259·9 to 299·9)	197·8 (183·9 to 211·4)	132·4 (123·4 to 142·6)	88·2 (82·7 to 93·6)	59·9 (55·3 to 64·7)	36·5 (32·1 to 41·5)	19·7 (16·4 to 23·7)
South Sumatra	299·2 (269·5 to 333·7)	233·6 (216 to 250·9)	177·8 (163·9 to 191·8)	118·7 (111·5 to 126·3)	85·4 (78·2 to 93·2)	57·9 (53·4 to 62·6)	38·5 (34 to 43·4)	29·6 (24·7 to 35·4)
North Sumatra	229·9 (205·1 to 259·1)	184 (169·6 to 198·1)	139·4 (128·2 to 150·8)	102·3 (96 to 109)	77·2 (70·7 to 84·3)	54·2 (50 to 58·6)	40·7 (36 to 45·9)	34·1 (28·5 to 40·7)
Yogyakarta	132·4 (116·5 to 151·7)	95 (80·9 to 110·7)	68·9 (61·9 to 76)	47·9 (43·1 to 53)	32·1 (28·9 to 35·7)	21 (18·1 to 24·5)	18 (14·4 to 22·3)	16·3 (13·5 to 19·7)
Laos	314·9 (277·9 to 355·6)	295·3 (260·7 to 331·9)	266 (232·4 to 304·5)	223·6 (197 to 251·1)	167·8 (153·7 to 183·8)	117·7 (107·6 to 128·3)	68·7 (61·6 to 75·8)	40·9 (35 to 47·5)
Malaysia	144 (130·3 to 158·7)	100·6 (99·6 to 101·6)	55·5 (54·8 to 56·1)	31·6 (27·9 to 35·7)	17·5 (17·2 to 17·9)	9·1 (8·9 to 9·4)	7·3 (7·1 to 7·5)	6·4 (5·4 to 7·6)
Maldives	438 (394·6 to 484·3)	347·6 (307·5 to 390·3)	239·9 (211·5 to 269·6)	145·2 (129·2 to 162·9)	65·2 (58 to 72·8)	32·5 (28·9 to 36·7)	20·1 (17·5 to 22·8)	16·2 (13·7 to 19·4)
Mauritius	125·3 (120·8 to 129·6)	104·8 (101·7 to 107·9)	79·3 (76·6 to 82·1)	40·9 (39·1 to 42·8)	21·9 (20·6 to 23·2)	17·4 (16·2 to 18·5)	14·3 (13·3 to 15·4)	12·6 (10·8 to 14·7)
Myanmar	362·9 (322·1 to 406·9)	314·7 (279·2 to 352)	259·7 (227·8 to 297·7)	189 (165·9 to 213·6)	142·4 (125·9 to 160·5)	108·5 (96·9 to 120·9)	66·2 (58·2 to 75·2)	40·3 (34·3 to 47·1)
Philippines	198·7 (176·6 to 225·9)	142·6 (130·1 to 156·2)	106·6 (97·5 to 116·2)	81·5 (73·9 to 89·5)	55·4 (50·5 to 60·7)	37·4 (33·7 to 41·6)	29·8 (26·1 to 33·7)	22·6 (19·1 to 26·7)
Seychelles	110·9 (99·8 to 124·6)	95 (89·4 to 100·9)	73·9 (69·6 to 78·3)	36·7 (33·8 to 39·7)	19·1 (17·5 to 20·9)	13·2 (11·8 to 14·7)	13·7 (12·1 to 15·2)	11·5 (9·9 to 13·4)
Sri Lanka	155·7 (154·4 to 157)	95·1 (94·1 to 96·1)	68·5 (67·7 to 69·3)	45·6 (44·9 to 46·2)	27·6 (26·2 to 28·9)	17·2 (16·8 to 17·6)	13·4 (13·1 to 13·8)	7·6 (6·4 to 9·1)
Thailand	159 (142·2 to 177·2)	117·1 (107·5 to 127·4)	75·9 (69·4 to 82·5)	47·9 (43 to 53·7)	28·2 (24·7 to 32·6)	17·5 (15·1 to 20·4)	9·8 (9·7 to 10)	7·6 (6·8 to 8·5)
Timor-Leste	298·6 (262·4 to 338·6)	265·9 (231·7 to 299·8)	221·4 (198·8 to 246·7)	186·9 (173·6 to 202·1)	122·5 (113 to 132·8)	81·4 (73·9 to 90·4)	43·3 (37·8 to 49·1)	32·1 (27·2 to 38·5)
Vietnam	167·8 (145·1 to 193·6)	130·7 (110·9 to 151·5)	106·3 (96·2 to 116·9)	65·2 (59·6 to 71·5)	45·3 (41·8 to 49·7)	27·8 (25 to 30·6)	18·2 (15·7 to 20·7)	12·4 (10·5 to 15)
Sub-Saharan Africa	280·5 (249·8 to 314·3)	257·8 (232·4 to 283·6)	225·6 (211·1 to 241)	194·5 (185·3 to 203·7)	171·2 (164·7 to 178)	147 (141·7 to 152·2)	106·5 (100·6 to 112·7)	74·1 (65·3 to 85·2)
Central sub-Saharan Africa	244·7 (213·1 to 280·1)	228·1 (201·8 to 256·2)	210·5 (190 to 232·1)	189·3 (172·9 to 207·3)	169·2 (157·2 to 182)	153·4 (144·4 to 163·4)	104·7 (95·9 to 113·7)	58·8 (51·7 to 67·5)
Angola	250 (217·5 to 286·6)	244 (213 to 276·5)	229·9 (201·1 to 263·7)	216·8 (193·6 to 242·7)	208 (192·8 to 224·7)	168·3 (155·5 to 181)	97·7 (88·7 to 107)	54·2 (46·4 to 62·9)
Central African Republic	241·5 (210·5 to 276·4)	220·3 (191·4 to 249·8)	194·5 (173·7 to 217)	185·5 (168 to 204·9)	181·4 (166·8 to 197·1)	181·6 (164 to 199·2)	159·1 (139·6 to 179·3)	123·5 (105·4 to 146·5)
Congo (Brazzaville)	259 (226·2 to 295·6)	239·4 (208·6 to 271·7)	200·8 (174·9 to 231·4)	140·4 (125·2 to 157·2)	105·7 (97 to 115·5)	101·3 (92·6 to 110·8)	64·2 (57·4 to 71·4)	39·5 (33·7 to 46·1)

DR Congo	242 (210·7 to 277)	224 (191·5 to 256·2)	208·6 (183·8 to 236)	187·1 (168·9 to 206·2)	163·1 (149·4 to 176·7)	151·6 (139·4 to 164·8)	107·1 (95 to 119·4)	57·9 (49·3 to 69·1)
Equatorial Guinea	281·8 (247 to 320·4)	273·3 (237·9 to 309·1)	225·2 (195·5 to 256·8)	175·9 (155·9 to 197·6)	169·3 (149·4 to 189·8)	121·6 (105·5 to 137·9)	61·8 (51·9 to 72·4)	38·1 (31·9 to 46·3)
Gabon	197·4 (170·3 to 228·2)	185·5 (157·6 to 216)	154·9 (134·3 to 178·7)	111·2 (98·9 to 125)	82·3 (74·2 to 91·3)	67·8 (59·2 to 76·3)	51·5 (44·2 to 59·3)	30·1 (25·3 to 36·4)
Eastern sub-Saharan Africa	282 (250·3 to 317·1)	252·6 (225·5 to 279·4)	223·2 (207·6 to 238·7)	196 (185·6 to 207·1)	170 (162·8 to 177·5)	133·5 (127·4 to 139·7)	87·7 (81 to 94·7)	58·3 (50·5 to 68·1)
Burundi	318·9 (282·3 to 359·2)	279·2 (248·1 to 312·5)	246·9 (222·1 to 272·6)	211·6 (194 to 230·9)	181·8 (167·9 to 197·8)	165·7 (152·3 to 179·7)	98·7 (87·4 to 110·3)	65·4 (55·7 to 77·8)
Comoros	258·6 (225·7 to 295·4)	234·6 (205·3 to 267·3)	193·8 (171·3 to 219·6)	161·6 (145·3 to 178·5)	125 (112·5 to 137·5)	104·3 (93·6 to 116·8)	74·7 (64 to 85·6)	49·8 (42·1 to 59·9)
Djibouti	166·9 (143·3 to 193·9)	153·9 (130·2 to 177·6)	139·2 (119·4 to 160·5)	121·5 (107·2 to 137·1)	114·5 (101·4 to 128·6)	98·3 (86·1 to 112·4)	69·5 (58·5 to 81·3)	47 (39·4 to 56·9)
Eritrea	288·1 (252·5 to 327·6)	261·9 (226·6 to 296·1)	237·4 (204·9 to 301·1)	202·1 (184·9 to 220·5)	162 (148·5 to 175·5)	97·3 (85·7 to 109·9)	70·4 (59·8 to 82·7)	47·5 (39·8 to 57·5)
Ethiopia	304·1 (267·3 to 344·8)	280·5 (247·2 to 313·3)	258·2 (233·1 to 284·5)	230·9 (212·8 to 251·5)	195 (181·1 to 209·4)	145·2 (134·2 to 157·6)	88·1 (78·5 to 98)	52·4 (44·7 to 62·4)
Kenya	234·2 (211 to 262·4)	176·7 (163·4 to 190·2)	142·5 (133·2 to 152·3)	109·2 (101·5 to 117·3)	94·2 (87·7 to 101)	84·3 (77·6 to 91·8)	57·7 (51·1 to 65·1)	40·6 (34·6 to 47·7)
Baringo	211·9 (190·7 to 237·7)	182 (165·3 to 199·1)	179·8 (164·8 to 194·6)	155·3 (142·6 to 168)	133·8 (120·6 to 147·3)	105·5 (95·8 to 116·4)	77·1 (67·2 to 88)	53·5 (45·7 to 62·8)
Bomet	83 (73·8 to 94)	70·1 (60·6 to 80·6)	68·7 (59·1 to 79·2)	61·6 (51·7 to 72·5)	48·9 (41·7 to 56·3)	43·9 (37·2 to 51·8)	37·7 (30·9 to 44·5)	24·2 (20·6 to 28·4)
Bungoma	274·7 (248·2 to 306·8)	216 (197·6 to 234·5)	168·5 (147·7 to 190·5)	132·1 (121·1 to 143·5)	112·6 (102·1 to 123·8)	94·6 (85·7 to 104·7)	59·4 (50·6 to 69·4)	35·3 (30·1 to 41·4)
Busia	401·3 (365·7 to 442·4)	322·4 (292·7 to 351·4)	246·2 (223 to 268·8)	155·3 (142·8 to 169)	133·7 (120·1 to 148·2)	129·9 (115·2 to 145·6)	84·1 (72·5 to 96·2)	53 (45·2 to 62·1)
Elgeyo Marakwet	126·9 (113·4 to 143·2)	111·5 (100·4 to 122·9)	118 (107·7 to 128·5)	111·8 (102·5 to 121·3)	84·9 (76·8 to 93)	57·5 (52 to 63·7)	33·3 (28·9 to 38·1)	21·1 (17·9 to 24·8)
Embu	314 (284·7 to 348·7)	228·9 (202·7 to 255·5)	145·4 (128·4 to 163·8)	88·3 (75 to 102·7)	65·7 (57·3 to 74)	53·7 (48·4 to 59·4)	46·1 (37·9 to 54·4)	33·2 (28·3 to 39)
Garissa	219·2 (197·3 to 245·7)	175·3 (151·9 to 199·8)	146·4 (125·6 to 168·7)	121·3 (110 to 132·9)	102·1 (88·2 to 116·3)	75·9 (64·9 to 88·8)	48·4 (42·4 to 55)	31·5 (26·8 to 37)
Homa Bay	445 (407 to 488·6)	355 (325·4 to 385·2)	322·5 (295 to 352·1)	259·6 (242·2 to 278·4)	212·1 (193·3 to 232·3)	195·3 (176·3 to 217)	107·4 (93·9 to 123)	67·7 (57·9 to 79·1)
Isiolo	498·9 (458·3 to 545·1)	413·1 (371·9 to 453·7)	375·1 (341·5 to 411·7)	294·7 (258 to 333·7)	229·3 (201·7 to 257·4)	170 (155·1 to 187·2)	133·4 (116·1 to 151·5)	92·8 (79·5 to 108·2)
Kajiado	115·2 (102·9 to 130·1)	96·6 (86 to 108·8)	101·4 (92·6 to 110·2)	84·7 (76·2 to 93·2)	60·4 (53·6 to 67·6)	51·8 (46·8 to 57·5)	34·8 (30·1 to 40·1)	20·3 (17·3 to 23·9)
Kakamega	271 (244·8 to 302·3)	217 (198·2 to 236·4)	181·5 (163·7 to 199·7)	146·2 (123·9 to 170·9)	136·1 (125 to 146·8)	132·3 (118·9 to 147)	82·4 (71·2 to 94·3)	49·5 (42·3 to 58)
Kericho	72·7 (64·7 to 82·5)	61·9 (54·7 to 69·8)	67·9 (60·5 to 75·9)	71·7 (65 to 78·7)	52·5 (46·9 to 57·8)	48·5 (42 to 55·6)	37·4 (32·5 to 42·7)	27 (23 to 31·8)
Kiambu	115·4 (103 to 130·3)	82·4 (73·6 to 92·8)	60·7 (54·8 to 67·2)	47·9 (42·5 to 53·5)	45 (40·1 to 50·1)	50·1 (42·9 to 58·5)	41·5 (35·7 to 47·2)	30·5 (26 to 35·9)
Kilifi	369·8 (336·2 to 408·8)	276·5 (252·2 to 300·1)	225·8 (209·6 to 242·1)	169·5 (152·2 to 187·3)	130 (115·5 to 144·8)	101 (92 to 110·9)	65·2 (56·8 to 73·9)	42·4 (36·2 to 49·7)
Kirinyaga	241·6 (217·9 to 270·4)	185·6 (168·7 to 204·4)	155·3 (141·4 to 169·4)	79·8 (68·2 to 92·4)	58·9 (49·4 to 69·6)	58·8 (52·3 to 66·1)	48·4 (41·7 to 55·6)	43 (36·7 to 50·5)
Kisii	230·9 (208 to 258·5)	181·8 (164·3 to 199·3)	150·4 (134·4 to 167·6)	126·3 (112·3 to 141·5)	114·8 (104 to 125·9)	88·7 (80 to 98·6)	47·2 (39·5 to 55·7)	31·1 (26·4 to 36·5)
Kisumu	221·8 (199·9 to 248·5)	176·2 (159·6 to 194·6)	159·1 (141·8 to 177·2)	146·3 (130·2 to 164)	135·7 (122·2 to 149·6)	126·4 (114·4 to 139·6)	64·1 (53·8 to 75·4)	40·9 (34·9 to 48·1)
Kitui	256·9 (231·8 to 287·2)	206·4 (186·6 to 226·6)	156·6 (143·3 to 171·7)	101·9 (92·6 to 111·3)	81 (72 to 91·1)	71·4 (64·5 to 79·2)	45·4 (39·5 to 52)	29 (24·7 to 34·1)
Kwale	354·9 (322·5 to 392·7)	274·3 (249·2 to 299·7)	215·7 (200·7 to 231·7)	159·1 (143·6 to 175·4)	122·7 (110·5 to 136·7)	90·9 (83·3 to 99·5)	68 (59·4 to 77)	44·5 (38 to 52·3)
Laikipia	76·7 (68·3 to 86·9)	60·3 (51·3 to 70·6)	61·9 (54·4 to 70·3)	52·6 (45·6 to 61·1)	47·9 (38·7 to 57·4)	47·9 (41·6 to 54·8)	30·2 (26·1 to 34·8)	17·7 (15 to 20·8)
Lamu	414·5 (378·2 to 456·3)	305·9 (278·8 to 334·8)	232 (198·8 to 266·8)	124·2 (105·5 to 145·3)	126 (103·7 to 151·4)	110·7 (96·5 to 127·6)	87·2 (72 to 104·6)	60·6 (51·8 to 70·9)
Machakos	174 (156·3 to 195·6)	136·3 (122 to 150·5)	115·5 (100·9 to 130·8)	81·6 (69·4 to 94·9)	62·2 (55·3 to 69·5)	55·9 (50·9 to 61·9)	38·3 (31·4 to 45·5)	27 (23 to 31·8)
Makueni	202·5 (182·1 to 227·2)	160·2 (141·8 to 177·9)	133·6 (121·6 to 146·5)	98·8 (84·1 to 115·1)	82·5 (73·1 to 92·9)	63·7 (56·7 to 71·3)	41·3 (36·1 to 47)	24·5 (20·9 to 28·8)
Mandera	162·5 (145·6 to 182·9)	137·4 (119·6 to 157·4)	120·6 (104·7 to 138·3)	112·7 (102·2 to 124)	117·1 (101·8 to 133·6)	94·9 (80·4 to 111·6)	76·7 (67·3 to 86·8)	58·9 (50·3 to 69)
Marsabit	229·1 (206·4 to 256·6)	183 (160·7 to 206·8)	166·2 (152·7 to 179·7)	135·2 (116·8 to 155·2)	112·2 (99·5 to 125·4)	86·7 (77·6 to 96·7)	78 (68·5 to 88·8)	60·2 (51·4 to 70·5)
Meru	153 (136·9 to 172·3)	118 (107 to 129·4)	91·1 (82·1 to 100·9)	60·7 (54·5 to 66·4)	52·4 (46·8 to 58·1)	51·7 (46·5 to 57·7)	51·9 (45·3 to 59)	44·6 (38 to 52·3)
Migori	373·1 (339·5 to 412·3)	309·1 (278·5 to 339·6)	271·2 (249·3 to 295·4)	253·9 (235·9 to 271)	223·1 (202·5 to 244·1)	193·8 (174·9 to 214·4)	109·9 (94·2 to 126·3)	72 (61·6 to 84)
Mombasa	266·3 (240·6 to 297·4)	182·5 (163·7 to 200·8)	135·9 (126 to 146·7)	91·8 (81·9 to 102·1)	81·9 (72·7 to 91·5)	75·4 (68 to 82·8)	53·5 (46·7 to 60·6)	34·9 (29·7 to 41)
Murang'a	195·1 (175·5 to 219·2)	138·2 (124·6 to 152·8)	103 (91·3 to 114·8)	59·9 (51·2 to 69·7)	44·4 (39·4 to 50)	45 (40 to 50·7)	43·4 (37·3 to 49·4)	32·3 (27·5 to 38)
Nairobi	313·9 (284·5 to 349·3)	177·5 (161·9 to 194·3)	106 (96·9 to 115·4)	64·3 (56·6 to 72·8)	66·4 (58·9 to 73·7)	67·2 (60·2 to 74·5)	36·1 (31·7 to 41·1)	23·5 (20 to 27·6)
Nakuru	67·9 (60·4 to 76·9)	53·1 (47·3 to 60·1)	55·6 (50 to 62)	53·2 (47·8 to 58·6)	47·1 (42·5 to 51·8)	50·2 (45·2 to 55·7)	45·9 (39·8 to 52·5)	34·5 (29·4 to 40·5)
Nandi	104 (92·8 to 117·6)	86·5 (76·9 to 96·3)	77 (70·7 to 83·6)	67·5 (55·1 to 80·2)	56·7 (51 to 62·2)	44·5 (40·1 to 49·4)	31·6 (27·3 to 36·4)	21·3 (18·1 to 25·1)
Narok	47·5 (42·2 to 53·9)	46·1 (40·9 to 52·8)	61·4 (54·8 to 68·2)	83·6 (76·3 to 90·9)	72·3 (64·7 to 79·8)	49·9 (45·1 to 55·3)	35 (30·3 to 40·3)	24·7 (21 to 29)
Nyamira	108·2 (96·5 to 122·3)	86 (76·3 to 96·5)	68·5 (62·3 to 75·2)	61·7 (54·8 to 68·3)	49·7 (44·2 to 55·5)	50·6 (44·5 to 57·8)	35·2 (30·4 to 40·7)	24·8 (21·1 to 29·2)
Nyandarua	186 (167·1 to 208·9)	123·8 (111·6 to 137·4)	84·2 (70·1 to 100·2)	48·7 (40·3 to 58·3)	39·3 (31 to 47·9)	43·6 (36·5 to 52·4)	53·4 (43·7 to 64·3)	43 (36·6 to 50·5)
Nyeri	162·4 (145·7 to 182·7)	114·6 (100·7 to 130·2)	80 (71·6 to 88·7)	46·9 (41 to 52·8)	40·8 (34·9 to 47·3)	44·8 (38·2 to 51·9)	40·7 (35·2 to 46·5)	34·5 (29·4 to 40·6)
Samburu	78·2 (69·6 to 88·6)	69·8 (60 to 79·6)	75·5 (63·9 to 88)	81·1 (66·2 to 96·8)	86·3 (69·3 to 104·6)	80·4 (69 to 93·9)	68·8 (57·1 to 81·8)	52·3 (44·6 to 61·3)
Siaya	339·7 (308·4 to 376·4)	277·9 (254·9 to 301·6)	229 (210·4 to 247·9)	199·9 (186·4 to 213·5)	198·8 (180·4 to 218·1)	181·2 (163·5 to 200·8)	99·2 (86·9 to 112·9)	60·6 (51·8 to 70·8)

Taita Taveta	250·4 (226 to 280)	188·5 (171·4 to 206·4)	175·1 (161·3 to 189·6)	111·1 (88·1 to 134·9)	76·2 (68·2 to 85·1)	73·4 (63·4 to 85·5)	49·4 (43 to 56·4)	29·8 (25·3 to 35)
Tana River	193·9 (174·3 to 217·8)	153·8 (140·1 to 168·7)	137·5 (118·2 to 158·6)	118 (95·1 to 143·5)	99·6 (88·1 to 111·8)	102·3 (87 to 120·4)	78·1 (64·5 to 93·2)	51·6 (44·1 to 60·6)
Tharaka Nithi	135·3 (121·1 to 152·5)	109·9 (97·2 to 123·3)	96·8 (84·6 to 110·2)	69·9 (59·8 to 81·3)	72 (63·3 to 82·1)	70·2 (62·8 to 78·9)	44·3 (38·8 to 50·5)	30·6 (26·1 to 36)
Trans Nzoia	128 (114·4 to 144·4)	96·7 (85·9 to 107·6)	94·8 (86·4 to 103·5)	89 (73 to 105·3)	67·8 (60 to 75·2)	56·2 (50·6 to 62·6)	39·3 (34·2 to 45·2)	25·1 (21·4 to 29·5)
Turkana	139·2 (124·5 to 156·9)	121·1 (106·1 to 137)	130·6 (111·5 to 151·7)	141·6 (118·3 to 166·5)	120·1 (105·2 to 134·8)	87·9 (75·5 to 102·8)	60·6 (50·5 to 71·4)	43·6 (37·2 to 51·1)
Uasin Gishu	78·2 (69·6 to 88·5)	58·6 (52·1 to 66·4)	55·1 (49 to 61)	55·4 (50·3 to 60·8)	52·1 (46·9 to 57)	44·6 (40·2 to 49·5)	35·1 (30·4 to 40·3)	25·1 (21·3 to 29·5)
Vihiga	173·4 (155·7 to 194·9)	138·6 (124 to 154·4)	114·2 (98·3 to 132·3)	95·7 (80·7 to 113·3)	96·4 (86·6 to 107·2)	94·1 (81·9 to 107·7)	73·1 (62·2 to 85·5)	48·8 (41·6 to 57·3)
Wajir	309·5 (280·5 to 344·4)	245·7 (216·3 to 278)	203 (175·4 to 231·3)	153 (139·9 to 166·9)	141·5 (122·1 to 161·8)	120·8 (103·6 to 141·3)	89·6 (78·4 to 101·4)	61·8 (52·8 to 72·4)
West Pokot	154 (138 to 173·4)	133·4 (120·4 to 146·6)	141·1 (128·9 to 153·3)	137·6 (126·3 to 149)	123·4 (111·6 to 134·8)	93·1 (84·4 to 102·8)	71·1 (61·9 to 81·5)	51·7 (44·1 to 60·6)
Madagascar	241·6 (210·5 to 276·5)	213·2 (185·2 to 242·5)	182·2 (163·3 to 201·8)	163·5 (151·2 to 176·6)	143·5 (132·7 to 154)	106·3 (97 to 115·7)	79·8 (69·9 to 90)	56·6 (48·1 to 67·7)
Malawi	399·7 (359·1 to 443·3)	363·3 (326·4 to 401·9)	319 (293·7 to 344·5)	254·2 (237·1 to 271·9)	212·7 (200·9 to 225·6)	154·8 (144·9 to 165·4)	94 (85·1 to 103·2)	59·1 (50·6 to 70)
Mozambique	294·4 (258·3 to 334·4)	273·2 (237·1 to 311·2)	246·5 (217·9 to 275)	226·5 (207·3 to 245·7)	209·4 (195·7 to 224·4)	160·1 (148·2 to 172·6)	106·7 (94·9 to 118·5)	69·4 (59 to 82·8)
Rwanda	353·6 (316·7 to 393·5)	283·2 (259·7 to 308·9)	267·5 (249·1 to 285·7)	215 (201 to 229·7)	170·1 (158·4 to 182·4)	148 (137·3 to 158·8)	73·1 (65·3 to 81·9)	46·6 (39·6 to 55·8)
Somalia	239 (207·5 to 274·5)	230·5 (198·7 to 264·3)	217·6 (187·8 to 250·6)	201 (177 to 224·9)	187·1 (168·9 to 206·6)	160·1 (142·5 to 178·5)	137·6 (121·1 to 155·2)	95·4 (80·8 to 114·1)
South Sudan	259·3 (226·4 to 296·1)	246·5 (215·9 to 280·6)	231·1 (200·2 to 268·3)	213·9 (187 to 242·6)	194·4 (175 to 216·3)	149·4 (134·7 to 165·2)	118·2 (103·8 to 133·5)	92·6 (78·9 to 108)
Uganda	243·6 (212·2 to 278·9)	225 (196·3 to 255·4)	198·2 (180·3 to 216·3)	195·8 (182·2 to 209·5)	167·6 (157·7 to 177·4)	134·3 (126·6 to 142·9)	88·1 (80·6 to 96)	58·4 (50·4 to 68·7)
Tanzania	259·8 (227·2 to 296·4)	241·7 (212·1 to 274·7)	209·2 (191·7 to 227)	174·6 (163·4 to 186·7)	153·3 (144·6 to 162·8)	121·8 (113·9 to 130·3)	80·5 (72·1 to 89·2)	57·1 (48·9 to 67·7)
Zambia	248·6 (217 to 283·9)	223·4 (194·7 to 253·7)	186 (170·1 to 202·7)	163·2 (150·9 to 175·4)	159·6 (149·5 to 170·1)	137·9 (127·4 to 149·3)	81·2 (72·3 to 90·6)	51·8 (44 to 61·8)
Southern sub-Saharan Africa	159 (137 to 184·1)	143·9 (124·7 to 164·1)	121·3 (109·5 to 133·9)	101·3 (95·6 to 107·5)	75·3 (71 to 79·8)	77 (72·4 to 82)	59·5 (54·8 to 64·7)	42 (36·3 to 49·3)
Botswana	120·2 (102·4 to 141)	117·9 (100·3 to 137)	104 (93·3 to 116·8)	75·4 (67·9 to 83)	63·3 (57·5 to 69·6)	74·9 (67 to 83·3)	52·8 (45 to 61·2)	41·3 (34·7 to 49·9)
eSwatini	245·6 (213·8 to 281·3)	222·3 (192·9 to 252·9)	168·4 (144·5 to 195)	116·1 (102 to 131·3)	75·1 (68 to 82·4)	89·6 (82·4 to 97·5)	76·5 (68·4 to 84·9)	47·3 (40·3 to 55·3)
Lesotho	160·5 (141·2 to 184·5)	153·2 (140·5 to 166·1)	145 (133·9 to 156·9)	110·4 (100·1 to 120·7)	89·5 (82 to 98)	97·2 (88·9 to 105·9)	85·4 (74·9 to 96·9)	64·4 (54·9 to 75·6)
Namibia	135·5 (115·6 to 158·7)	126 (107 to 146·5)	105·4 (92·7 to 119·5)	93·8 (85·5 to 102·6)	69·4 (63 to 76·3)	66 (59·6 to 73·2)	50·7 (44·1 to 57·8)	35·1 (29·6 to 42·2)
South Africa	162·7 (139·6 to 189·3)	147·6 (127 to 169·8)	125·3 (111·3 to 140·8)	106·5 (99·2 to 114·2)	78·2 (72·6 to 83·8)	76·4 (70·2 to 83·4)	53·3 (46·9 to 60)	36·9 (31·6 to 43·6)
Zimbabwe	141·1 (120·7 to 164·6)	126·9 (108·6 to 147)	103·9 (93 to 115·6)	88·4 (80·9 to 96·5)	67·7 (62·9 to 72·9)	76·7 (70·9 to 83·3)	72·9 (66·3 to 80·2)	52·5 (45 to 62)
Western sub-Saharan Africa	311·5 (279·9 to 345·6)	295·8 (269·3 to 323·6)	255·5 (239·7 to 272)	214 (205·2 to 223)	190·4 (184·1 to 197·3)	168·6 (162·9 to 174)	129·3 (122·3 to 136·5)	95·3 (84·7 to 108·5)
Benin	304·8 (270·9 to 342)	289·6 (264·8 to 315·1)	248·2 (229 to 267·1)	203·7 (188·4 to 217·6)	177·5 (165·1 to 190·1)	141·7 (131·6 to 152·2)	113 (103·4 to 122·9)	85 (73·8 to 99·3)
Burkina Faso	382·4 (341·1 to 427·1)	343·7 (306 to 384·1)	295·9 (270·9 to 321·7)	250 (233·1 to 268·7)	210 (196·5 to 222·7)	179·4 (165·1 to 193·6)	139·5 (123·7 to 156)	108·8 (93 to 129)
Cape Verde	170·4 (153·5 to 188·6)	164·5 (159·1 to 169·9)	166·4 (162·4 to 170·8)	94·2 (90·7 to 98·2)	68·1 (65·1 to 71·3)	51·5 (45 to 59·5)	27·1 (24·9 to 29·5)	17·1 (14·7 to 19·8)
Cameroon	305·5 (275·9 to 340·9)	437·6 (416·1 to 461·3)	204·5 (190·1 to 220·6)	168 (155·8 to 180·9)	138 (127·9 to 148)	131·9 (121·9 to 142·8)	103 (91 to 116)	71·7 (61·2 to 84)
Chad	294·4 (258·2 to 334·5)	270·6 (234·2 to 307·3)	255·6 (225·9 to 284·8)	230·9 (210·9 to 252·5)	198·4 (183·4 to 214·3)	182·9 (168·8 to 198·4)	147·6 (131·9 to 165·2)	112·9 (97 to 133·3)
Côte d'Ivoire	320·2 (285·8 to 361·6)	276·3 (254·6 to 298·2)	220·5 (204·1 to 236·6)	161·8 (150·3 to 175)	147·6 (137·9 to 158·6)	137·6 (127·6 to 147·8)	107·3 (95·8 to 120·2)	73·3 (62·8 to 85·5)
The Gambia	199·7 (172·5 to 230·6)	179·6 (154·4 to 204·7)	153·9 (133·5 to 176·7)	138 (121·4 to 155·4)	111·9 (100·7 to 124·4)	87·2 (78 to 97·2)	59·3 (51·3 to 67·8)	37·8 (31·9 to 45·5)
Ghana	251·4 (223·3 to 285·7)	210·8 (193·7 to 229·3)	176·9 (164·1 to 189·9)	146·2 (136 to 155·9)	121 (113·9 to 128·6)	99 (92·9 to 105·3)	76·5 (69·8 to 83·3)	52·2 (44·9 to 60·7)
Guinea	362·1 (322·4 to 405·1)	331·9 (294·9 to 370·5)	303·1 (272·7 to 338·2)	268·5 (246·6 to 293·1)	224·9 (208·3 to 242·4)	176·2 (162·2 to 190·7)	132·2 (118·3 to 146·4)	97·1 (83·8 to 111·9)
Guinea-Bissau	387·7 (345·2 to 433·7)	339·8 (299·6 to 380·7)	299·2 (264 to 337·9)	252·6 (227·7 to 278·9)	211·6 (192·6 to 232·4)	164·2 (149·2 to 179·7)	106 (93·5 to 118·9)	71·2 (60·7 to 83)
Liberia	368 (328 to 411·4)	337·5 (302 to 375·2)	288·9 (260·9 to 315·6)	245 (225 to 265·3)	223·6 (208·9 to 238·5)	169·1 (157·9 to 180·4)	88·8 (79·6 to 98·5)	60·9 (51·9 to 72·6)
Mali	397·2 (356·2 to 441·3)	368·3 (330·5 to 408)	339 (312·7 to 364·9)	281·5 (262·9 to 299·3)	234·5 (219·2 to 249·9)	196·3 (182·2 to 212·8)	151·5 (137·9 to 165·8)	118·5 (102·6 to 138·4)
Mauritania	228·6 (200·9 to 259·8)	198·3 (181·6 to 215·8)	156·9 (144 to 169·6)	136·5 (125·7 to 148·5)	110·9 (102·1 to 120·1)	91·8 (83·8 to 100·2)	64·8 (58·4 to 71·8)	42·8 (36·6 to 50·8)
Niger	384·9 (343·6 to 429·6)	357·5 (315·8 to 400·4)	328·9 (298·5 to 359·6)	306·7 (284·8 to 328·9)	287 (268·8 to 306·7)	227·8 (208·6 to 247·5)	144·3 (126·5 to 162·6)	110·7 (94·5 to 131·5)
Nigeria	296·7 (261 to 336·2)	276·9 (244·1 to 311·9)	256·7 (234·4 to 280)	213·4 (200·5 to 227·3)	199·8 (190·4 to 210·1)	181·7 (172·8 to 191·1)	143 (133·2 to 153·4)	103·7 (90·6 to 120·3)
São Tomé and Príncipe	316·1 (288·1 to 349·5)	265·7 (254·1 to 277·1)	147 (141 to 153)	114 (107·6 to 121·5)	102·1 (93·9 to 109·7)	72·9 (65·9 to 80·4)	39·7 (34·5 to 45·6)	25·4 (21·4 to 30)
Senegal	283·4 (253·7 to 316·1)	263·9 (243·6 to 284·7)	251·4 (234·2 to 267·2)	195·2 (182·8 to 208·9)	138·2 (130 to 146·7)	115·7 (108·8 to 123)	70·9 (65·4 to 76·7)	49·3 (42·8 to 57·7)
Sierra Leone	342·8 (303·7 to 385·5)	314·7 (279·2 to 353·4)	285·9 (252 to 323)	262·6 (235·7 to 290·5)	236·8 (220·6 to 253·7)	209·9 (195·7 to 225·5)	153·3 (139·2 to 167·6)	102·1 (88·6 to 117·1)
Togo	280·6 (246·4 to 318·7)	258 (225·4 to 293·1)	216·3 (195·6 to 238·9)	172·5 (157 to 188·8)	144·3 (132·3 to 157·4)	122·6 (111·1 to 135·7)	93 (82·2 to 104·3)	63·2 (53·9 to 75·3)

Supplemental Results Table 4b: Under-5 mortality rates by location, male, 1950, 1960, 1970, 1980, 1990, 2000, 2010, 2019

Location	1950	1960	1970	1980	1990	2000	2010	2019
Global	212·2 (191·9 to 234·4)	286·2 (241 to 349·8)	145·7 (137·6 to 154·3)	115·2 (109·8 to 120·7)	88·8 (85·2 to 92·7)	73·3 (70 to 76·8)	55 (51·5 to 58·7)	38·8 (34·5 to 44)
Central Europe, eastern Europe, and central Asia	111·7 (99·6 to 126)	78·2 (73·5 to 83·8)	55 (51·6 to 58·8)	42·2 (40·5 to 44·2)	35 (33·5 to 36·7)	30 (28·5 to 31·7)	18 (16·7 to 19·4)	12·8 (11·6 to 14·4)
Central Asia	232·7 (198·7 to 271·5)	163·5 (142·9 to 186·4)	106·6 (94·8 to 119·6)	78·2 (72·4 to 84·5)	62·6 (58·2 to 67·5)	53·5 (49·2 to 58)	34·1 (30·5 to 38)	23·1 (20·4 to 26·5)
Armenia	289·3 (248·8 to 335·1)	178·6 (150·4 to 208·4)	102·4 (86 to 120·6)	66·4 (59·2 to 74·8)	44·4 (40·3 to 48·8)	32·1 (28·7 to 36·1)	18·3 (15·7 to 21·1)	12·5 (10·4 to 15·3)
Azerbaijan	399·7 (351 to 453·2)	275·9 (237 to 316·3)	152·6 (131·4 to 175·2)	93·7 (82·2 to 106·1)	81·7 (73·1 to 91·9)	69 (60·8 to 77·7)	40·7 (34·7 to 47)	29·9 (25·1 to 36·1)
Georgia	269·9 (231 to 314·1)	167 (140 to 195·2)	99 (84 to 116·1)	62·2 (54·4 to 70·3)	46·1 (40·9 to 51·8)	39·1 (33·9 to 44·5)	18·1 (15·1 to 21·2)	11·3 (9·4 to 13·7)
Kazakhstan	131·4 (110 to 156·6)	97 (80·8 to 114·8)	61·7 (53·2 to 72)	51·1 (46·1 to 56·8)	42·4 (38 to 47·1)	40 (35·2 to 45·2)	24·2 (20·6 to 28·1)	13·5 (11·3 to 16·3)
Kyrgyzstan	238·3 (202·9 to 279)	178·8 (151 to 209)	122·6 (106·3 to 142·1)	86·7 (77·6 to 96·1)	63·2 (57·5 to 69·8)	48·7 (43·4 to 54·3)	30·1 (29·3 to 30·9)	19·1 (17·4 to 20·8)
Mongolia	357 (310·1 to 408·8)	294·7 (251·7 to 337·1)	208·3 (181·9 to 236·7)	140·4 (126 to 156)	97 (88·9 to 106·1)	62·7 (57·1 to 68·4)	32·4 (28·7 to 36·3)	18·4 (15·4 to 22·4)
Tajikistan	284·6 (245·3 to 329·1)	222·2 (190·9 to 255·2)	150·1 (128·3 to 175·5)	110·1 (97·7 to 123·4)	88·4 (80·3 to 97·3)	72·7 (66·4 to 79·5)	47·2 (42·1 to 52·6)	36·6 (31·1 to 42·9)
Turkmenistan	253·7 (216·5 to 296·1)	184·3 (158·5 to 213·3)	123·7 (102·9 to 149·9)	104·5 (89·3 to 120·7)	79·3 (69·6 to 90·5)	65 (57·7 to 72·6)	43·8 (38·3 to 49·6)	28·4 (23·8 to 33·6)
Uzbekistan	172·6 (145·3 to 204·2)	128·3 (107·1 to 150·6)	96·6 (83 to 112·7)	73·4 (65·4 to 81·8)	58·3 (52·3 to 64·3)	50·2 (44·4 to 57·5)	34·7 (29·3 to 40·6)	23·6 (19·8 to 28·5)
Central Europe	143·4 (138·7 to 148·8)	81·5 (80·4 to 82·6)	52·6 (51·8 to 53·3)	32·7 (32·2 to 33·1)	25 (24·5 to 25·4)	15 (14·6 to 15·4)	8·1 (7·9 to 8·3)	5·6 (4·9 to 6·3)
Albania	208·9 (181 to 240·9)	142·1 (120·1 to 165·4)	92·7 (78·5 to 108·4)	54·4 (46·7 to 62·4)	42·2 (37·7 to 47)	29·7 (26·1 to 34·1)	17·6 (14·8 to 20·6)	12·9 (10·7 to 15·6)
Bosnia and Herzegovina	210·3 (206·1 to 214·9)	130·9 (128·1 to 134·1)	76·5 (74·6 to 78·5)	41 (39·6 to 42·4)	19 (18·1 to 19·8)	12 (11·3 to 12·8)	7·6 (7 to 8·2)	5·9 (4·9 to 7·1)
Bulgaria	136·8 (134 to 139·6)	61·3 (59·9 to 63)	35·8 (34·8 to 36·8)	28 (27·1 to 28·9)	21·7 (20·8 to 22·5)	18·9 (18·1 to 19·8)	12·4 (11·8 to 13·1)	8·1 (6·8 to 9·6)
Croatia	166 (162·3 to 170)	84·6 (82·2 to 86·9)	46·7 (45·3 to 48·3)	24·2 (23·2 to 25·2)	13·6 (12·9 to 14·4)	9·1 (8·6 to 9·7)	5·6 (5·2 to 6·1)	4·2 (3·5 to 5·1)
Czech Republic	81·6 (80 to 83·3)	27·3 (26·5 to 28·2)	26·9 (26·2 to 27·7)	21·5 (20·8 to 22·1)	13·7 (13·2 to 14·3)	5·9 (5·6 to 6·3)	3·9 (3·7 to 4·2)	3 (2·6 to 3·5)
Hungary	113·7 (111·5 to 116)	60·2 (58·9 to 61·6)	45·2 (44·1 to 46·4)	28·2 (27·5 to 29)	19·4 (18·7 to 20·1)	11·5 (10·9 to 12·1)	6·2 (5·8 to 6·5)	4·3 (3·7 to 5·1)
Montenegro	75·6 (72·2 to 79·5)	60·7 (57·9 to 63·8)	42·6 (40·3 to 44·7)	26·3 (24·6 to 28)	17·5 (16 to 19)	14·7 (13·5 to 16)	7·7 (6·9 to 8·5)	4 (3·4 to 4·8)
North Macedonia	219·1 (215 to 223·9)	179 (175·3 to 182·8)	103·7 (101·2 to 106·5)	60·9 (59 to 63·1)	37·4 (35·7 to 39·1)	16·5 (15·6 to 17·6)	10·1 (9·3 to 11)	9 (7·6 to 10·8)
Poland	143·3 (141·5 to 145·3)	70·7 (69·8 to 71·5)	43·8 (43·2 to 44·5)	28·2 (27·8 to 28·7)	20·8 (20·4 to 21·2)	10·5 (10·2 to 10·8)	6·3 (6·1 to 6·6)	4·2 (3·5 to 5)
Romania	135·2 (113·7 to 160·4)	96 (94·3 to 97·7)	61·2 (60 to 62·3)	38·4 (37·6 to 39·2)	37 (36·3 to 37·8)	24·7 (24·1 to 25·4)	12·7 (12·2 to 13·2)	8·8 (7·6 to 10·4)
Serbia	197·6 (194·1 to 201·3)	112·2 (110·1 to 114·3)	75·5 (73·8 to 77·2)	44·8 (43·7 to 45·9)	32·8 (31·7 to 33·8)	17·7 (15·1 to 20·6)	7·7 (7·3 to 8·1)	4·6 (3·9 to 5·5)
Slovakia	136·7 (133·6 to 140·2)	38·9 (37·7 to 40·2)	34·6 (33·3 to 35·8)	26·8 (25·8 to 27·7)	16·4 (15·7 to 17·1)	10·9 (10·2 to 11·5)	7·4 (7 to 7·9)	5·8 (4·9 to 7)
Slovenia	129·2 (125·2 to 133·2)	73·4 (71 to 76)	39·4 (37·8 to 40·9)	20 (19·1 to 21)	11 (10·4 to 11·7)	6 (5·5 to 6·5)	3·5 (3·1 to 3·8)	2·1 (1·8 to 2·5)
Eastern Europe	66 (54·7 to 79·4)	49·7 (47·7 to 51·8)	32·6 (31·2 to 34·3)	30·6 (29·5 to 31·8)	23·3 (22·6 to 24·2)	20·6 (20·3 to 21)	10·8 (10·6 to 10·9)	7·6 (6·9 to 8·4)
Belarus	82·6 (68·9 to 98·8)	62·2 (52·3 to 73·1)	38·7 (32·5 to 45·5)	28·7 (24·3 to 33·5)	21·4 (18·3 to 25)	18·8 (15·9 to 21·9)	9·4 (7·9 to 11·3)	6 (5 to 7·4)
Estonia	60·5 (50·7 to 72·2)	41·4 (39·6 to 43·2)	25·2 (23·9 to 26·4)	25 (23·8 to 26·2)	20·2 (19·3 to 21·2)	12·5 (11·6 to 13·5)	5 (4·5 to 5·4)	2·8 (2·3 to 3·4)
Latvia	53 (44·2 to 63·4)	37·3 (35·7 to 39·2)	25·5 (24·5 to 26·6)	24·9 (23·8 to 26)	19·6 (18·8 to 20·5)	14·9 (14 to 15·8)	8·3 (7·8 to 8·9)	4·5 (3·8 to 5·4)
Lithuania	76·6 (64·3 to 91·2)	53·6 (52·1 to 55·1)	26·1 (25·2 to 27·1)	22·8 (22 to 23·7)	16·6 (15·8 to 17·3)	12·1 (11·5 to 12·7)	6·6 (6·2 to 7)	4·3 (3·7 to 5)
Moldova	192·4 (162·8 to 226·5)	135·6 (113·7 to 158·4)	86·3 (73·5 to 101·2)	59·2 (51·6 to 67·5)	36·1 (32·3 to 40·5)	29·9 (26·5 to 34)	17·9 (15·3 to 20·7)	13·5 (11·3 to 16·3)
Russia	64·3 (53·2 to 77·4)	48·7 (48·3 to 49·2)	31·9 (31·6 to 32·2)	31 (30·7 to 31·3)	24·2 (24 to 24·4)	21·8 (21·6 to 22·2)	10·6 (10·4 to 10·8)	7·2 (6·3 to 8·3)
Ukraine	55·4 (45·9 to 66·8)	41·8 (35·1 to 49·6)	28·7 (24 to 34·2)	27·6 (23·4 to 31·8)	20·6 (17·8 to 23·5)	17·5 (17·2 to 18)	11·6 (11·3 to 11·9)	9·8 (8·7 to 10·9)
High income	73 (71·6 to 74·6)	47·3 (46·8 to 48)	31·9 (31·5 to 32·3)	18·6 (18·3 to 18·8)	12·3 (12·2 to 12·4)	8·2 (8·2 to 8·3)	6·5 (6·4 to 6·6)	5·4 (5·1 to 5·6)
Australasia	34·3 (33·5 to 35·3)	28·1 (27·6 to 28·6)	23·8 (23·4 to 24·2)	15·2 (14·8 to 15·5)	11 (10·8 to 11·3)	7·3 (7·1 to 7·5)	5·7 (5·6 to 5·9)	4 (3·8 to 4·3)
Australia	33·4 (32·6 to 34·2)	27·3 (26·7 to 27·8)	23·9 (23·5 to 24·4)	14·5 (14·2 to 14·9)	10·4 (10·2 to 10·7)	7 (6·8 to 7·2)	5·4 (5·2 to 5·6)	3·9 (3·6 to 4·1)
New Zealand	38·1 (36·7 to 39·6)	31·3 (30·3 to 32·4)	23 (22·2 to 23·9)	17·8 (17·1 to 18·6)	13·5 (13 to 14·1)	8·5 (8·1 to 8·9)	7·3 (6·9 to 7·6)	4·9 (4·4 to 5·4)
High-income Asia Pacific	113·3 (109·6 to 118·1)	60·5 (58 to 63·2)	30·5 (28·9 to 32·2)	16·2 (15·3 to 17·2)	9·1 (8·6 to 9·6)	5·5 (5·4 to 5·6)	3·7 (3·6 to 3·7)	2·7 (2·6 to 2·9)
Brunei	167·6 (156·9 to 178·1)	128·2 (120·1 to 137·4)	57·8 (54·6 to 61)	23·5 (21·2 to 26·1)	12·4 (11·4 to 13·5)	10·4 (9·5 to 11·4)	10·1 (9·2 to 11·1)	10 (8·2 to 12)
Japan	95·6 (94·2 to 97·1)	42·7 (42·2 to 43·2)	19·3 (19·1 to 19·5)	10·9 (10·7 to 11)	6·9 (6·8 to 7)	4·8 (4·7 to 4·9)	3·4 (3·3 to 3·4)	2·5 (2·4 to 2·6)
Aichi	88·4 (86·9 to 90)	38·9 (35·6 to 42)	17·2 (16·4 to 17·9)	9·8 (9·5 to 10·3)	6·5 (6·3 to 6·8)	4·6 (4·4 to 4·8)	3·5 (3·2 to 3·7)	2·4 (2·2 to 2·6)
Akita	99·8 (98·2 to 101·4)	44·4 (40·7 to 48·1)	20·9 (19·5 to 22·5)	11·3 (10·6 to 11·9)	7·4 (6·9 to 7·9)	4·8 (4·4 to 5·2)	3·4 (3·1 to 3·7)	2·7 (2·4 to 3)
Aomori	114 (112·3 to 115·6)	51·2 (47 to 55·3)	23·9 (22·5 to 25·2)	12·8 (12·1 to 13·4)	7·8 (7·4 to 8·3)	5·4 (5 to 5·8)	3·6 (3·3 to 3·8)	2·8 (2·5 to 3·1)
Chiba	101·9 (100·3 to 103·4)	42·8 (38·7 to 47·2)	17·7 (16·9 to 18·5)	10·3 (9·9 to 10·7)	6·2 (5·9 to 6·4)	4·7 (4·5 to 4·9)	3·5 (3·3 to 3·7)	2·8 (2·6 to 3)
Ehime	99·3 (97·6 to 101·1)	43·8 (40·2 to 47·7)	20·2 (18·9 to 21·6)	11·1 (10·5 to 11·8)	7·1 (6·6 to 7·6)	4·5 (4·2 to 4·9)	2·9 (2·7 to 3·1)	2·2 (2 to 2·5)

Fukui	86·8 (85·2 to 88·4)	39·4 (34·7 to 44·6)	18·1 (15·9 to 20·5)	9·6 (8·8 to 10·4)	7·2 (6·6 to 7·8)	5·3 (4·8 to 5·8)	3·4 (3·1 to 3·6)	2·7 (2·4 to 3)
Fukuoka	92·5 (90·9 to 94·2)	39·4 (35·5 to 43·5)	18·6 (17·4 to 19·7)	10·1 (9·8 to 10·5)	7·2 (6·8 to 7·5)	5 (4·8 to 5·2)	3·5 (3·3 to 3·7)	2·6 (2·4 to 2·8)
Fukushima	118·1 (116·3 to 119·9)	51·8 (47·9 to 55·7)	25 (23·5 to 26·4)	12·9 (12·3 to 13·5)	8·1 (7·7 to 8·5)	5·3 (4·9 to 5·7)	3·5 (3·2 to 3·7)	2·6 (2·3 to 2·9)
Gifu	93 (91·3 to 94·7)	42·2 (39 to 46)	19·7 (18·5 to 20·9)	10·8 (10·3 to 11·4)	6·5 (6 to 6·9)	4·7 (4·4 to 5·1)	3·7 (3·5 to 4)	2·9 (2·6 to 3·2)
Gunma	106·8 (105·3 to 108·1)	47·8 (44·3 to 51·5)	21·4 (20·1 to 22·6)	11·5 (10·9 to 12·1)	7·1 (6·6 to 7·6)	5 (4·7 to 5·3)	3·4 (3·2 to 3·6)	2·6 (2·3 to 2·8)
Hiroshima	106·6 (104·9 to 108·3)	45·2 (39·9 to 50·6)	20·4 (18 to 23·1)	11·2 (10·8 to 11·7)	6·9 (6·6 to 7·3)	4·3 (4 to 4·6)	3·3 (3·1 to 3·5)	2·5 (2·3 to 2·8)
Hokkaidō	101·5 (99·8 to 103·1)	44 (39·9 to 47·8)	20·8 (18·3 to 23·6)	11·5 (11 to 11·9)	6·7 (6·4 to 7)	4·4 (4·2 to 4·7)	3·2 (3 to 3·5)	2·5 (2·2 to 2·9)
Hyōgo	93·3 (92·1 to 94·6)	39·6 (36 to 43·7)	18 (16·9 to 19·1)	10·5 (10·1 to 10·9)	6·9 (6·6 to 7·3)	4·7 (4·5 to 5)	3·1 (2·9 to 3·3)	2·3 (2·1 to 2·4)
Ibaraki	121·2 (119·3 to 123)	52·5 (46·4 to 58·6)	24·1 (21 to 27·5)	12·9 (12·4 to 13·5)	7·2 (6·8 to 7·5)	4·9 (4·6 to 5·2)	3·6 (3·4 to 3·8)	2·7 (2·4 to 2·9)
Ishikawa	92·9 (91·2 to 94·5)	42·1 (38·9 to 45·5)	19·4 (18 to 20·9)	10·7 (10·1 to 11·4)	6·8 (6·2 to 7·3)	5 (4·6 to 5·5)	3·5 (3·2 to 3·7)	2·6 (2·3 to 2·9)
Iwate	115·3 (113·4 to 117·1)	52 (48·4 to 56·2)	25·2 (23·7 to 26·8)	13·7 (12·9 to 14·4)	6·6 (6·1 to 7)	4·5 (4·1 to 4·9)	3·9 (3·6 to 4·1)	2·9 (2·7 to 3·3)
Kagawa	99·3 (97·8 to 100·9)	43·5 (39·8 to 47·4)	19·4 (18·1 to 21)	10·5 (9·8 to 11·3)	6·8 (6·3 to 7·4)	4·3 (3·9 to 4·7)	3·4 (3·1 to 3·7)	2·6 (2·3 to 2·9)
Kagoshima	116·8 (114·8 to 118·7)	52·1 (47·9 to 56·7)	25·7 (24 to 27·2)	13·3 (12·6 to 14)	7·5 (7·1 to 8)	5·5 (5·1 to 5·9)	3·7 (3·5 to 3·9)	2·9 (2·6 to 3·2)
Kanagawa	84·2 (82·7 to 85·7)	35·2 (32 to 38·4)	15·5 (14·8 to 16·2)	9·6 (9·3 to 9·9)	6·5 (6·3 to 6·8)	4·8 (4·6 to 5)	3·5 (3·3 to 3·7)	2·8 (2·6 to 3)
Kōchi	106·1 (104·3 to 108)	47·4 (43·5 to 51·7)	21·9 (20·4 to 23·6)	11·7 (10·8 to 12·5)	8 (7·4 to 8·7)	5·3 (4·8 to 5·8)	4·1 (3·7 to 4·5)	3 (2·7 to 3·4)
Kumamoto	116·4 (114·6 to 118·2)	51·9 (47·6 to 56·7)	24·6 (23·1 to 26·1)	12·8 (12·1 to 13·5)	7·3 (6·9 to 7·8)	5 (4·7 to 5·4)	3·4 (3·1 to 3·6)	2·5 (2·2 to 2·7)
Kyōto	91·5 (90 to 92·9)	39·1 (36·1 to 42·3)	17·1 (16·1 to 18·1)	9·7 (9·2 to 10·2)	7·1 (6·7 to 7·5)	4·6 (4·3 to 4·9)	3·2 (3·1 to 3·4)	2·5 (2·3 to 2·8)
Mie	96 (94·3 to 97·6)	43·3 (39·6 to 47)	19·9 (18·8 to 21·1)	11·1 (10·5 to 11·8)	7·1 (6·7 to 7·6)	5·1 (4·8 to 5·4)	3·7 (3·5 to 4)	2·6 (2·3 to 2·9)
Miyagi	108·2 (106·5 to 109·8)	46 (42·6 to 49·7)	21·3 (20·1 to 22·6)	11·5 (11 to 12·1)	6·8 (6·4 to 7·2)	4·3 (4 to 4·6)	3·3 (3·1 to 3·5)	2·6 (2·4 to 2·9)
Miyazaki	110·1 (108·4 to 111·8)	48·8 (45·2 to 52·7)	22·8 (21·1 to 24·6)	12·3 (11·6 to 13)	8·1 (7·6 to 8·6)	5·3 (4·8 to 5·7)	3·6 (3·4 to 3·9)	2·7 (2·4 to 3)
Nagano	103·4 (101·8 to 104·9)	44·9 (41·1 to 48·8)	19·7 (18·5 to 20·9)	10·7 (10·2 to 11·2)	6·6 (6·2 to 7)	3·8 (3·5 to 4·1)	2·8 (2·6 to 3)	2·1 (1·9 to 2·3)
Nagasaki	95·5 (94 to 96·9)	42·5 (39 to 45·9)	20·8 (19·6 to 22)	10·7 (10·1 to 11·3)	6·8 (6·4 to 7·2)	5·1 (4·7 to 5·5)	3·8 (3·5 to 4)	2·8 (2·5 to 3·1)
Nara	94·9 (93·3 to 96·5)	41·8 (38·6 to 45·1)	19·2 (17·8 to 20·8)	11·2 (10·5 to 11·9)	6·8 (6·4 to 7·3)	4·3 (3·9 to 4·7)	3·5 (3·2 to 3·7)	2·8 (2·6 to 3·1)
Niigata	101·6 (100 to 103·2)	44·3 (41·1 to 47·9)	20·4 (19·2 to 21·7)	11·3 (10·8 to 11·8)	6·2 (5·8 to 6·5)	4·8 (4·5 to 5·2)	2·9 (2·7 to 3·1)	2·2 (2 to 2·5)
Ōita	104·8 (103 to 106·7)	46·4 (42·8 to 50·1)	21·9 (20·4 to 23·6)	11·7 (11·1 to 12·4)	6·8 (6·3 to 7·3)	4·5 (4·1 to 4·8)	3·5 (3·2 to 3·8)	2·7 (2·4 to 3)
Okayama	94·7 (93 to 96·4)	41·7 (38·8 to 45·1)	17·9 (16·9 to 18·9)	10 (9·5 to 10·5)	7·2 (6·8 to 7·6)	5·1 (4·7 to 5·4)	3·4 (3·2 to 3·6)	2·5 (2·2 to 2·7)
Okinawa	112 (110·1 to 113·8)	49·2 (45·5 to 53·1)	25·1 (23·6 to 26·6)	12·1 (11·5 to 12·8)	7·9 (7·4 to 8·3)	5·5 (5·1 to 5·9)	3·5 (3·2 to 3·8)	2·8 (2·5 to 3)
Ōsaka	88 (86·5 to 89·5)	37·3 (34 to 40·4)	16·3 (15·5 to 17·1)	10·1 (9·7 to 10·4)	6·9 (6·6 to 7·2)	4·5 (4·4 to 4·7)	3·2 (3 to 3·4)	2·4 (2·2 to 2·6)
Saga	104·9 (103·1 to 106·6)	46·7 (43·3 to 50·3)	22 (20·4 to 23·8)	11·5 (10·7 to 12·4)	7·5 (7 to 8·1)	5·2 (4·7 to 5·6)	3·1 (2·9 to 3·4)	2·3 (2·1 to 2·6)
Saitama	101·7 (100·3 to 103)	43·2 (39·4 to 47·1)	18·2 (17·4 to 19·1)	10·6 (10·2 to 11)	6·9 (6·6 to 7·2)	4·7 (4·5 to 4·9)	3·3 (3·1 to 3·5)	2·5 (2·3 to 2·6)
Shiga	98·1 (96·6 to 99·6)	43·9 (40·6 to 47·3)	20 (18·6 to 21·5)	10·5 (9·8 to 11·2)	7·1 (6·6 to 7·6)	5·1 (4·7 to 5·4)	3·4 (3·2 to 3·7)	2·5 (2·3 to 2·8)
Shimane	96 (94·3 to 97·7)	42·5 (37·8 to 48·1)	20·1 (17·7 to 22·9)	10·8 (10 to 11·7)	7·1 (6·6 to 7·8)	5 (4·5 to 5·5)	3·2 (2·9 to 3·5)	2·5 (2·2 to 2·8)
Shizuoka	92·1 (90·7 to 93·5)	39·1 (34·6 to 43·8)	17·4 (15·2 to 20)	9·6 (9·2 to 10·1)	6·7 (6·4 to 7)	4·4 (4·2 to 4·7)	3·1 (3 to 3·3)	2·5 (2·2 to 2·7)
Tochigi	105·1 (103·3 to 106·9)	47·6 (43·8 to 51·9)	22·2 (20·8 to 23·7)	12 (11·4 to 12·6)	7·8 (7·3 to 8·2)	5·7 (5·3 to 6)	3·8 (3·6 to 4)	2·8 (2·5 to 3·1)
Tokushima	104·5 (102·8 to 106·2)	45·8 (42·5 to 49·5)	21·5 (20 to 23·2)	11·5 (10·7 to 12·3)	7·5 (6·9 to 8)	5·7 (5·2 to 6·2)	4·6 (4·2 to 4·9)	3·5 (3·1 to 3·9)
Tōkyō	77·8 (76·3 to 79·3)	34·6 (30·6 to 38·8)	16·2 (15·1 to 17·5)	9·5 (9·2 to 9·9)	6·5 (6·2 to 6·8)	5 (4·7 to 5·2)	3·1 (2·9 to 3·3)	2·4 (2·2 to 2·5)
Tottori	103·6 (101·9 to 105·4)	45·6 (40·1 to 51·4)	21·6 (19 to 24·5)	11·1 (10·3 to 12)	6·6 (6 to 7·2)	4·3 (3·8 to 4·7)	3·6 (3·2 to 3·9)	2·9 (2·5 to 3·2)
Toyama	103·1 (101·4 to 104·9)	46·5 (42·9 to 50·7)	21·6 (20·2 to 23·2)	11·7 (11 to 12·4)	7·8 (7·2 to 8·4)	5 (4·6 to 5·4)	3·4 (3·2 to 3·7)	2·4 (2·2 to 2·7)
Wakayama	100·4 (98·7 to 102·2)	44·9 (41·7 to 48·6)	20·8 (19·4 to 22·4)	12 (11·2 to 12·8)	6·6 (6·1 to 7·2)	4·5 (4·1 to 4·9)	3·3 (3 to 3·6)	2·6 (2·3 to 2·9)
Yamagata	100·9 (99·3 to 102·6)	45 (41·7 to 48·7)	21·1 (19·6 to 22·8)	11·1 (10·5 to 11·9)	6·2 (5·8 to 6·6)	4·6 (4·2 to 5)	3·6 (3·3 to 3·8)	3 (2·7 to 3·3)
Yamaguchi	106·7 (105 to 108·3)	46·6 (43·1 to 50·4)	21·3 (20·1 to 22·7)	12·2 (11·5 to 12·9)	7·4 (6·9 to 8)	4·9 (4·6 to 5·4)	3·4 (3·2 to 3·7)	3 (2·7 to 3·3)
Yamanashi	87·6 (86·3 to 89)	39 (34·4 to 44·1)	17·9 (15·7 to 20·4)	9·7 (9 to 10·5)	6·7 (6·2 to 7·2)	4·8 (4·4 to 5·2)	2·9 (2·7 to 3·2)	2·3 (2·1 to 2·6)
South Korea	171 (159·2 to 185·2)	90·5 (83·9 to 97·6)	53·4 (48·6 to 58·4)	27·1 (24·4 to 30·1)	12·9 (11·7 to 14·3)	7·1 (6·9 to 7·2)	4·4 (4·3 to 4·5)	3·2 (3 to 3·5)
Singapore	122·9 (119·3 to 126·4)	52·3 (50·9 to 53·9)	30·4 (29·4 to 31·6)	16·9 (16·1 to 17·8)	8·9 (8·5 to 9·5)	3·6 (3·4 to 3·9)	2·7 (2·5 to 2·9)	1·9 (1·6 to 2·1)
High-income North America	39·3 (39 to 39·6)	34 (33·8 to 34·2)	26·6 (26·4 to 26·7)	16·5 (16·4 to 16·7)	12 (11·9 to 12·1)	8·9 (8·8 to 9)	7·8 (7·7 to 7·9)	6·9 (6·7 to 7·1)
Canada	53·3 (52·4 to 54·2)	35·9 (35·4 to 36·4)	24·9 (24·5 to 25·4)	14·3 (14·1 to 14·6)	9·1 (8·9 to 9·4)	6·6 (6·4 to 6·8)	6·1 (6 to 6·3)	5·2 (4·9 to 5·5)
Greenland	167·2 (138·3 to 199·8)	93·8 (86·4 to 101·8)	61·1 (55 to 67·6)	43·4 (34·8 to 54·5)	34·1 (29·7 to 38·5)	20·2 (17·2 to 23·7)	12·2 (9·9 to 14·8)	9·3 (6·6 to 12·9)
USA	37·8 (37·5 to 38·1)	33·8 (33·5 to 34)	26·7 (26·5 to 26·9)	16·8 (16·6 to 16·9)	12·3 (12·1 to 12·4)	9·1 (9 to 9·2)	8 (7·9 to 8)	7·1 (6·8 to 7·3)

Alabama	46·7 (46 to 47·5)	41·1 (39·9 to 42·3)	32·8 (31·6 to 34·1)	19·7 (18·9 to 20·6)	14·7 (14 to 15·4)	12·6 (12 to 13·2)	11·1 (10·5 to 11·8)	10·5 (10·1 to 10·8)
Alaska	60·6 (59·8 to 61·5)	51·7 (49 to 54·9)	29·5 (27·8 to 31·3)	19·5 (18·3 to 20·7)	13·2 (12·4 to 14·1)	9·7 (9 to 10·4)	7·8 (7·3 to 8·5)	7·7 (6·4 to 9·2)
Arizona	52·2 (51·5 to 52·9)	45 (43·2 to 46·8)	27·2 (25·7 to 28·6)	18·2 (17·3 to 19·1)	12·7 (12·1 to 13·4)	9·6 (9·1 to 10·1)	7·9 (7·5 to 8·4)	6·8 (6·5 to 7)
Arkansas	42·3 (41·7 to 43)	36·5 (34·9 to 38·3)	29·4 (28 to 30·8)	17 (16 to 18)	13·4 (12·6 to 14·3)	11·5 (10·7 to 12·3)	10·1 (9·4 to 10·7)	9·5 (9·2 to 9·8)
California	36·7 (36·2 to 37·2)	31 (30·6 to 31·5)	24·1 (23·7 to 24·5)	15·5 (15·1 to 15·9)	11·6 (11·3 to 11·9)	7·5 (7·2 to 7·7)	6·2 (6·1 to 6·4)	5·1 (4·9 to 5·2)
Colorado	42 (41·5 to 42·5)	36 (34·7 to 37·3)	26·8 (25·5 to 28·3)	14·1 (13·3 to 14·9)	11·3 (10·7 to 12)	8·3 (7·8 to 8·8)	7·7 (7·3 to 8·2)	6 (5·7 to 6·2)
Connecticut	30·6 (30·4 to 30·7)	27 (26·1 to 28)	22 (21·2 to 22·9)	14·4 (13·6 to 15·1)	10·1 (9·6 to 10·6)	7·7 (7·3 to 8·1)	6·5 (6 to 6·9)	5·5 (4·6 to 6·6)
Delaware	35·7 (35·4 to 36)	31·2 (29·5 to 33·1)	25·4 (23·9 to 26·7)	18 (16·9 to 19·2)	13·4 (12·6 to 14·3)	11·1 (10·3 to 11·8)	9·4 (8·8 to 10·1)	8·8 (7·3 to 10·5)
Washington, DC	49·4 (48·9 to 49·8)	50 (48 to 52·1)	42·3 (40·4 to 44·3)	35·2 (33·5 to 37·2)	33·7 (31·8 to 35·6)	18·2 (17 to 19·5)	13·4 (12·3 to 14·5)	9·7 (8·1 to 11·6)
Florida	47·5 (46·9 to 48·2)	41·4 (40·5 to 42·3)	30·7 (29·8 to 31·7)	20·4 (19·8 to 21·1)	13·8 (13·4 to 14·3)	9·8 (9·5 to 10·2)	8·8 (8·5 to 9·1)	7·7 (7·4 to 7·9)
Georgia	45·4 (44·7 to 46·1)	42·3 (41·2 to 43·4)	30 (29 to 31·1)	19·5 (18·8 to 20·3)	15·8 (15·1 to 16·4)	11·3 (10·8 to 11·8)	8·6 (8·3 to 9)	8·6 (8·3 to 8·9)
Hawaii	34·3 (33·9 to 34·6)	30·1 (28·6 to 31·7)	23·3 (22·2 to 24·4)	14·1 (13·4 to 15)	10·4 (9·7 to 11·1)	9·4 (8·8 to 10)	7·9 (7·3 to 8·4)	7·1 (5·9 to 8·4)
Idaho	35 (34·6 to 35·4)	31·6 (30·1 to 33·1)	24·5 (23·4 to 25·8)	15 (14·2 to 15·9)	12 (11·3 to 12·7)	9 (8·5 to 9·6)	7·2 (6·7 to 7·7)	6·4 (5·4 to 7·6)
Illinois	35·3 (34·7 to 35·8)	32·8 (32·2 to 33·5)	28·3 (27·7 to 28·9)	19·3 (18·8 to 19·8)	13·7 (13·2 to 14·2)	10·5 (10·1 to 10·9)	8·6 (8·3 to 9)	7·2 (7 to 7·4)
Indiana	33·2 (32·7 to 33·7)	30·9 (30·1 to 31·6)	25·7 (24·8 to 26·6)	15·9 (15·2 to 16·6)	12·5 (11·9 to 13·1)	10·2 (9·7 to 10·8)	9·4 (8·9 to 9·8)	8·5 (8·2 to 8·7)
Iowa	29·4 (29·2 to 29·6)	27·9 (27 to 28·9)	24·2 (23·3 to 25·3)	14·6 (13·9 to 15·3)	10·3 (9·8 to 10·9)	7·9 (7·5 to 8·4)	6·4 (5·9 to 6·9)	6·3 (5·2 to 7·5)
Kansas	31·8 (31·6 to 32)	29·1 (28 to 30·1)	23·8 (22·8 to 24·9)	14·8 (14·1 to 15·6)	11 (10·5 to 11·6)	9·5 (9·1 to 10)	8·5 (8 to 8·9)	7·3 (6·1 to 8·7)
Kentucky	40·4 (39·7 to 41·1)	36·4 (35·3 to 37·6)	27·3 (26·2 to 28·6)	16·8 (16·1 to 17·6)	11·7 (11 to 12·4)	9·4 (8·9 to 10)	9 (8·5 to 9·6)	8·3 (8 to 8·6)
Louisiana	47 (46·3 to 47·8)	41·9 (40·6 to 43·2)	31·3 (30·4 to 32·3)	19·3 (18·4 to 20·1)	14·2 (13·5 to 14·9)	12·4 (11·7 to 13·1)	10·2 (9·7 to 10·9)	10·2 (9·9 to 10·6)
Maine	40·2 (39·7 to 40·6)	34·6 (33·1 to 36·1)	26·6 (25·5 to 27·9)	12·6 (11·9 to 13·4)	8·7 (8·1 to 9·2)	6·8 (6·3 to 7·3)	7·4 (6·8 to 8)	7·2 (6 to 8·5)
Maryland	37·6 (37 to 38·2)	34·8 (33·7 to 35·8)	24·8 (23·9 to 25·7)	17·2 (16·3 to 18)	12 (11·5 to 12·6)	9·6 (9·2 to 10·1)	8·5 (8 to 8·9)	7·8 (7·5 to 8·1)
Massachusetts	31·7 (31·3 to 32·1)	27·7 (26·9 to 28·6)	22·4 (21·6 to 23·3)	13·6 (13 to 14·3)	8·8 (8·3 to 9·3)	6·1 (5·8 to 6·5)	5·6 (5·3 to 6)	4·9 (4 to 6)
Michigan	32·9 (32·4 to 33·4)	30·8 (29·9 to 31·6)	26·4 (25·7 to 27·2)	16·2 (15·6 to 16·8)	13·2 (12·8 to 13·8)	10·3 (9·9 to 10·7)	8·7 (8·3 to 9·2)	7·9 (7·6 to 8·2)
Minnesota	31 (30·6 to 31·4)	29 (28·2 to 29·9)	23·6 (22·6 to 24·6)	13·7 (13 to 14·4)	9·1 (8·6 to 9·6)	7·3 (6·8 to 7·8)	6·1 (5·8 to 6·6)	6·2 (6 to 6·4)
Mississippi	60·5 (59·6 to 61·4)	51·8 (49·9 to 53·7)	38·7 (37·2 to 40·4)	22·8 (21·7 to 23·9)	15·8 (14·9 to 16·7)	14·4 (13·6 to 15·2)	12·5 (11·8 to 13·2)	10·9 (8·9 to 13·4)
Missouri	34·3 (33·8 to 34·9)	31·2 (30·3 to 32·1)	26 (25·2 to 26·8)	16·6 (15·9 to 17·4)	12·4 (11·8 to 13)	9·4 (9 to 10)	8·5 (8·1 to 9)	8 (7·7 to 8·2)
Montana	39·3 (38·8 to 39·6)	35·3 (33·6 to 37)	28·4 (26·9 to 29·8)	15·7 (14·8 to 16·7)	11 (10·3 to 11·8)	8·7 (8·1 to 9·3)	7·9 (7·3 to 8·5)	7·1 (5·9 to 8·5)
Nebraska	33·3 (33 to 33·5)	29·9 (28·6 to 31·2)	24·3 (23·2 to 25·5)	15·1 (14·3 to 15·9)	10·1 (9·5 to 10·8)	8·9 (8·3 to 9·5)	6·7 (6·3 to 7·2)	6·7 (5·5 to 8)
Nevada	57·5 (56·9 to 58)	44·4 (41·5 to 47·3)	31 (29·4 to 32·6)	16·4 (15·5 to 17·4)	11·4 (10·8 to 12·1)	8·7 (8·2 to 9·2)	7·4 (7 to 7·8)	6·4 (5·4 to 7·5)
New Hampshire	35 (34·7 to 35·4)	30·2 (28·6 to 31·9)	23·5 (22·2 to 24·8)	13·2 (12·4 to 14·1)	8·9 (8·4 to 9·5)	6·4 (5·9 to 6·8)	5·8 (5·3 to 6·3)	4·9 (4·1 to 5·9)
New Jersey	34·1 (33·5 to 34·6)	30·6 (29·7 to 31·5)	25·6 (24·9 to 26·4)	15·7 (15·1 to 16·4)	11·5 (11 to 12·1)	7·9 (7·5 to 8·3)	6·3 (5·9 to 6·6)	5·1 (4·9 to 5·3)
New Mexico	54·1 (53·6 to 54·5)	45·8 (44·1 to 47·6)	30·1 (28·7 to 31·5)	17·2 (16·3 to 18·2)	12·2 (11·5 to 12·9)	8·9 (8·3 to 9·4)	8 (7·4 to 8·5)	7·1 (5·9 to 8·5)
New York	34·8 (34·3 to 35·3)	31 (30·5 to 31·4)	25·8 (25·4 to 26·2)	16·2 (15·7 to 16·6)	13 (12·6 to 13·4)	8·3 (8 to 8·6)	6·5 (6·3 to 6·8)	5·3 (5·1 to 5·4)
North Carolina	45·9 (45·2 to 46·6)	40·3 (39·4 to 41·2)	32 (31 to 33·1)	18·4 (17·8 to 19·1)	13·8 (13·2 to 14·4)	11·2 (10·7 to 11·8)	9·1 (8·7 to 9·5)	8·4 (8·1 to 8·7)
North Dakota	34·4 (34 to 34·8)	32·4 (30·9 to 34)	21·9 (20·6 to 23·2)	15·7 (14·7 to 16·7)	10·3 (9·6 to 11·2)	8·9 (8·1 to 9·7)	7·6 (6·9 to 8·3)	7·3 (6·1 to 8·7)
Ohio	32·8 (32·3 to 33·3)	30·6 (29·8 to 31·5)	24·4 (23·8 to 24·9)	16·5 (16 to 17)	12·1 (11·7 to 12·6)	9·8 (9·4 to 10·2)	9·7 (9·3 to 10·1)	8·8 (8·5 to 9·1)
Oklahoma	37·7 (37·2 to 38·2)	34·5 (33·4 to 35·8)	29·1 (27·8 to 30·4)	17·2 (16·4 to 18·1)	12·2 (11·5 to 13)	10·8 (10·2 to 11·5)	10·3 (9·7 to 10·9)	9·5 (9·2 to 9·9)
Oregon	33·5 (33·3 to 33·7)	30·6 (29·5 to 31·8)	23·2 (22·2 to 24·3)	15·3 (14·6 to 16·1)	10·9 (10·3 to 11·4)	7·4 (7 to 7·8)	6·2 (5·9 to 6·6)	5·6 (4·7 to 6·7)
Pennsylvania	33·9 (33·4 to 34·5)	30·8 (30 to 31·7)	26 (25·5 to 26·6)	16·6 (16 to 17·1)	12·1 (11·6 to 12·5)	8·9 (8·6 to 9·3)	8·8 (8·4 to 9·2)	7·3 (7·1 to 7·5)
Rhode Island	33 (32·7 to 33·2)	29·2 (27·8 to 30·8)	24·7 (23·5 to 26)	15·4 (14·4 to 16·3)	10·6 (9·9 to 11·3)	8·2 (7·6 to 8·8)	7·8 (7·2 to 8·4)	6·6 (5·5 to 7·9)
South Carolina	48·4 (47·7 to 49·2)	44·6 (43·2 to 45·9)	30·6 (29·3 to 32)	20·9 (19·9 to 21·9)	15·4 (14·6 to 16·2)	11·6 (11 to 12·2)	9·7 (9·1 to 10·3)	8·7 (8·4 to 9)
South Dakota	37·7 (37·3 to 38)	35·5 (34 to 37·2)	27·1 (25·7 to 28·4)	16·4 (15·4 to 17·3)	13·2 (12·4 to 14)	9·9 (9·2 to 10·7)	8·9 (8·3 to 9·5)	8 (6·6 to 9·4)
Tennessee	41·4 (40·7 to 42·1)	36·9 (35·9 to 38)	28·4 (27·3 to 29·5)	17·5 (16·8 to 18·3)	13·7 (13 to 14·4)	11·4 (10·8 to 11·9)	9·7 (9·2 to 10·2)	8·6 (8·3 to 8·8)
Texas	42 (41·4 to 42·7)	37·7 (36·9 to 38·4)	29·1 (28·6 to 29·6)	17·3 (16·8 to 17·8)	11·2 (10·8 to 11·6)	8·1 (7·8 to 8·3)	7·9 (7·6 to 8·2)	7·1 (6·8 to 7·3)
Utah	29·8 (29·5 to 30)	26·4 (25·1 to 27·6)	21·7 (20·6 to 22·8)	14·7 (14 to 15·4)	9·9 (9·3 to 10·4)	7·3 (6·9 to 7·7)	6·7 (6·3 to 7·1)	6·5 (5·4 to 7·7)
Vermont	37·7 (37·3 to 38)	32·9 (31 to 35)	22·9 (21·6 to 24·4)	13·4 (12·4 to 14·4)	8·7 (8 to 9·5)	7·1 (6·4 to 7·8)	6·1 (5·5 to 6·7)	5·1 (4·2 to 6·1)
Virginia	41·8 (41·1 to 42·4)	37·1 (36·1 to 38·1)	27·2 (26·3 to 28·3)	17·3 (16·6 to 18·1)	12·6 (12 to 13·2)	9·1 (8·7 to 9·5)	8·5 (8·1 to 8·9)	7·2 (6·9 to 7·4)
Washington	32·8 (32·4 to 33·2)	30·2 (29·3 to 31·2)	25·1 (24·1 to 26·2)	15·6 (14·8 to 16·4)	10·2 (9·7 to 10·7)	6·9 (6·5 to 7·3)	5·9 (5·5 to 6·2)	5·3 (5·1 to 5·5)

West Virginia	38·6 (38·3 to 38·9)	33·5 (32·2 to 34·9)	30·2 (29 to 31·6)	16·4 (15·7 to 17·3)	12·4 (11·7 to 13·1)	10 (9·3 to 10·6)	9·8 (9·2 to 10·4)	8·9 (7·4 to 10·7)
Wisconsin	32·5 (32 to 33)	29·4 (28·6 to 30·3)	22·5 (21·5 to 23·4)	13·6 (12·9 to 14·3)	10·4 (9·9 to 10·9)	8·4 (7·9 to 8·9)	7·4 (6·9 to 7·8)	6·9 (6·7 to 7·2)
Wyoming	41·6 (41·1 to 41·9)	36·7 (34·4 to 39·1)	29·3 (27·7 to 31·1)	15·8 (14·8 to 16·9)	11·6 (10·8 to 12·5)	9·1 (8·2 to 10·1)	8·3 (7·6 to 9)	6·9 (5·7 to 8·3)
Southern Latin America	120·5 (119·3 to 121·7)	110·1 (109 to 111·2)	81·5 (80·7 to 82·3)	42·8 (42·4 to 43·2)	28·8 (28·4 to 29·1)	19·2 (18·9 to 19·5)	14·2 (13·9 to 14·5)	10·6 (9·9 to 11·4)
Argentina	90·4 (89·3 to 91·5)	81·4 (80·5 to 82·3)	73·5 (72·5 to 74·5)	43 (42·6 to 43·5)	32·2 (31·8 to 32·6)	21·7 (21·3 to 22)	15·7 (15·4 to 16·1)	11·7 (11·2 to 12·3)
Chile	197·8 (194·8 to 200·9)	170·1 (167·9 to 172·5)	102·8 (101·2 to 104·4)	41·7 (40·8 to 42·5)	21·4 (20·9 to 21·9)	12·4 (12 to 12·8)	9·7 (9·4 to 10·1)	7·4 (6·2 to 8·7)
Uruguay	77·3 (74·8 to 79·8)	61·5 (59·7 to 63·3)	62·7 (61 to 64·7)	45·5 (44·1 to 47)	26·1 (25·1 to 27·2)	18·5 (17·6 to 19·3)	13 (11·9 to 14·3)	9·1 (7·9 to 10·6)
Western Europe	69·4 (68·3 to 70·4)	44·4 (44·1 to 44·7)	29·6 (29·4 to 29·8)	16·6 (16·4 to 16·8)	10·3 (10·2 to 10·4)	6·3 (6·2 to 6·4)	4·6 (4·6 to 4·7)	3·7 (3·5 to 3·9)
Andorra	29·2 (24·4 to 35)	20·5 (17 to 24·5)	13·1 (10·8 to 15·8)	7·9 (6·6 to 9·6)	5·7 (4·7 to 6·8)	3·2 (2·7 to 3·8)	2·6 (2·1 to 3·1)	1·6 (1·4 to 2)
Austria	85·7 (83·9 to 87·7)	48·9 (47·7 to 49·9)	33·6 (32·8 to 34·4)	19·4 (18·7 to 20)	10·5 (10·2 to 10·9)	6·2 (5·9 to 6·4)	4·9 (4·7 to 5·1)	3·5 (3·2 to 3·8)
Belgium	66·6 (65·1 to 68·1)	38·4 (37·7 to 39·2)	27·7 (27·1 to 28·4)	16·6 (16·1 to 17·1)	11·1 (10·8 to 11·5)	6·7 (6·4 to 6·9)	5 (4·8 to 5·2)	3·9 (3·7 to 4·2)
Cyprus	120·2 (88·8 to 160)	92·5 (70·5 to 119·6)	60·6 (49·9 to 73)	29 (27·1 to 30·8)	14·1 (12·9 to 15·3)	7·1 (6·5 to 7·8)	3·8 (3·3 to 4·2)	3·2 (2·6 to 4·1)
Denmark	40·9 (39·7 to 42·1)	29·2 (28·4 to 30·2)	19·3 (18·7 to 20)	11·7 (11·2 to 12·2)	10·1 (9·6 to 10·6)	6·1 (5·8 to 6·4)	4·3 (4·1 to 4·6)	3·7 (3·4 to 4·2)
Finland	56·8 (55·4 to 58·3)	29·5 (28·6 to 30·4)	18·6 (17·8 to 19·3)	9·9 (9·4 to 10·4)	7·4 (7 to 7·7)	4·7 (4·5 to 5)	3·2 (3 to 3·4)	2·4 (2·1 to 2·6)
France	62·5 (61·7 to 63·4)	30·6 (30·2 to 31)	20·4 (20 to 20·7)	13·9 (13·7 to 14·1)	10·1 (9·9 to 10·3)	6 (5·9 to 6·2)	4·6 (4·5 to 4·7)	3·9 (3·7 to 4·2)
Germany	72·9 (69·2 to 76·7)	46·3 (45·8 to 46·8)	29·6 (29·3 to 29·9)	17·4 (17·1 to 17·6)	9·7 (9·6 to 9·9)	5·9 (5·8 to 6)	4·5 (4·4 to 4·6)	3·6 (3·4 to 3·8)
Greece	65·9 (62·8 to 69·1)	47 (45·8 to 48·1)	34·4 (33·5 to 35·3)	21·8 (21·1 to 22·4)	11·3 (10·9 to 11·8)	6·9 (6·6 to 7·2)	4·6 (4·3 to 4·8)	4·2 (3·8 to 4·7)
Iceland	32·4 (28·5 to 36·6)	22·8 (20·4 to 25·3)	17 (15·3 to 19·1)	10·2 (8·8 to 11·6)	7·2 (6·1 to 8·4)	4·1 (3·4 to 4·9)	2·8 (2·3 to 3·5)	2·5 (1·7 to 3·5)
Ireland	58 (56·3 to 59·9)	37·5 (36·4 to 38·6)	24·6 (23·7 to 25·4)	15·3 (14·7 to 15·9)	10·4 (9·9 to 10·8)	7·7 (7·3 to 8)	4·7 (4·5 to 5)	3·5 (3·2 to 3·9)
Israel	45·1 (43·8 to 46·5)	40 (39 to 41)	29 (28·3 to 29·7)	19·6 (19·1 to 20·1)	12·4 (12 to 12·8)	7·3 (7·1 to 7·6)	4·8 (4·7 to 5)	3·4 (3·2 to 3·6)
Italy	85·1 (83·8 to 86·4)	56·5 (55·7 to 57·2)	37 (36·5 to 37·4)	18·4 (18·1 to 18·7)	10·5 (10·3 to 10·7)	5·9 (5·7 to 6·1)	4·2 (4·1 to 4·3)	3·2 (3·1 to 3·4)
Luxembourg	59·5 (54 to 65·7)	42·5 (39·2 to 45·8)	26·3 (23·7 to 29)	14·8 (13·1 to 16·5)	9·9 (8·8 to 11·4)	5·3 (4·5 to 6·2)	3 (2·5 to 3·7)	2·6 (1·8 to 3·7)
Malta	113·2 (107·8 to 119)	43·7 (41·2 to 46·3)	30 (27·6 to 32·2)	17·8 (16·3 to 19·4)	12·1 (11 to 13·4)	8·2 (7·2 to 9·2)	7·3 (6·3 to 8·3)	6·2 (4·8 to 7·9)
Monaco	50·6 (44 to 58·2)	30·2 (25·5 to 35·6)	15·2 (12·7 to 18·3)	8·4 (6·9 to 10·1)	5·7 (4·7 to 7)	4 (3·3 to 4·8)	3·1 (2·5 to 3·7)	2·5 (2 to 3)
Netherlands	35 (34·2 to 35·7)	23·9 (23·4 to 24·4)	18·3 (17·9 to 18·7)	12·2 (11·9 to 12·5)	9·8 (9·5 to 10·1)	6·9 (6·7 to 7·1)	4·9 (4·8 to 5·1)	4·1 (3·8 to 4·3)
Norway	36·6 (35·4 to 37·9)	25·5 (24·8 to 26·4)	16·5 (15·9 to 17)	9·9 (9·5 to 10·3)	9·4 (9 to 9·8)	5·3 (5·1 to 5·5)	3·5 (3·3 to 3·7)	2·6 (2·4 to 2·9)
Portugal	146·2 (143·4 to 149·4)	112·7 (110·6 to 114·8)	76·2 (74·7 to 77·7)	31·7 (31 to 32·6)	15·9 (15·4 to 16·5)	8·1 (7·8 to 8·4)	4·1 (3·9 to 4·3)	3·2 (2·9 to 3·5)
San Marino	29·5 (24·6 to 35·8)	21·8 (18·2 to 25·8)	17·2 (14·6 to 20·2)	12·8 (10·9 to 14·8)	8·9 (7·4 to 10·6)	5·8 (4·8 to 6·9)	4·1 (3·4 to 5)	3·6 (3 to 4·4)
Spain	105·5 (103·9 to 107·3)	59·6 (58·8 to 60·3)	36·3 (35·8 to 36·8)	17 (16·8 to 17·3)	10·4 (10·2 to 10·6)	5·9 (5·8 to 6·1)	4·2 (4·1 to 4·3)	3·2 (3·1 to 3·4)
Sweden	29·8 (29 to 30·8)	23·1 (22·4 to 23·8)	15·3 (14·7 to 15·8)	9 (8·6 to 9·4)	7·6 (7·2 to 7·9)	4·3 (4·1 to 4·6)	3·3 (3·1 to 3·5)	2·7 (2·5 to 3)
Stockholm	25·8 (24·9 to 26·7)	20·8 (19·2 to 22·5)	14·2 (12·9 to 15·5)	9 (8·3 to 9·9)	6·9 (6·4 to 7·6)	4 (3·7 to 4·3)	2·8 (2·5 to 3·2)	2·3 (2·1 to 2·6)
Sweden except Stockholm	29·5 (28·5 to 30·5)	22·6 (21·9 to 23·4)	14·8 (14·2 to 15·4)	8·8 (8·4 to 9·2)	7·6 (7·3 to 7·9)	4·3 (4·1 to 4·6)	3·5 (3·3 to 3·6)	2·9 (2·7 to 3·2)
Switzerland	43·9 (42·7 to 45·1)	30·5 (29·8 to 31·3)	21·6 (21 to 22·2)	12·4 (12 to 12·9)	9·4 (9·1 to 9·8)	6·6 (6·3 to 6·8)	4·8 (4·6 to 5)	3·9 (3·6 to 4·2)
UK	37·8 (37·3 to 38·3)	29·1 (28·6 to 29·5)	23·9 (23·6 to 24·2)	15·6 (15·4 to 15·9)	10·5 (10·3 to 10·8)	7·2 (7 to 7·3)	5·6 (5·5 to 5·7)	4·5 (4·3 to 4·7)
England	35·9 (35·2 to 36·5)	28·1 (27·5 to 28·8)	23·4 (22·9 to 23·9)	15·5 (15·2 to 15·7)	10·6 (10·4 to 10·7)	7·2 (7 to 7·3)	5·6 (5·5 to 5·7)	4·5 (4·4 to 4·7)
East Midlands	36·1 (35·5 to 36·6)	28·3 (26·4 to 30·5)	23·6 (21·8 to 25·6)	15·4 (14·6 to 16·2)	10·8 (10·4 to 11·1)	7·2 (6·8 to 7·5)	5·7 (5·4 to 6)	4·7 (4·5 to 4·9)
Derby	39·8 (39 to 40·7)	31·6 (27·2 to 36·5)	26·9 (23·7 to 30·5)	17·9 (15·4 to 20·4)	11·6 (10·4 to 13)	7·8 (7·1 to 8·6)	6·7 (6 to 7·4)	5·5 (5·3 to 5·7)
Derbyshire	31 (30·3 to 31·7)	24·2 (22 to 26·5)	20·4 (18·2 to 22·6)	13·1 (12·4 to 13·8)	8·4 (7·8 to 9·1)	5·8 (5·4 to 6·2)	4·4 (4·1 to 4·8)	3·7 (3·5 to 3·8)
Leicester	42·2 (41·4 to 43·1)	33·7 (29·2 to 39·1)	27·6 (24·6 to 30·9)	18·3 (16·2 to 20·4)	12·7 (11·9 to 13·5)	9·3 (8·3 to 10·4)	7·7 (7 to 8·4)	6·2 (6 to 6·4)
Leicestershire	29·6 (29 to 30·2)	23·1 (20·8 to 25·5)	19·6 (17·6 to 21·9)	12·8 (11·7 to 14·1)	9·3 (8·5 to 10·1)	5·7 (5·4 to 6·1)	4·7 (4·4 to 5·1)	4 (3·8 to 4·1)
Lincolnshire	33·8 (33·1 to 34·4)	26·4 (23·9 to 28·9)	22 (19·8 to 24·4)	14·1 (13·3 to 15)	10·1 (9·5 to 10·8)	7 (6·5 to 7·5)	5·3 (5 to 5·7)	3·9 (3·8 to 4·1)
Northamptonshire	35·4 (34·7 to 36)	27·5 (25 to 30·1)	23 (20·5 to 25·6)	14·9 (13·3 to 16·6)	11·5 (10·8 to 12·2)	6·8 (6·2 to 7·5)	5·4 (4·9 to 6)	4·6 (4·4 to 4·7)
Nottingham	39·4 (38·6 to 40·2)	31·5 (27·3 to 36·5)	26·3 (23·6 to 29·4)	17·2 (14·9 to 20)	12·1 (11·2 to 12·9)	9·5 (8·9 to 10·3)	7 (6·4 to 7·6)	5·5 (5·3 to 5·7)
Nottinghamshire	33·3 (32·8 to 33·8)	26 (23·1 to 28·9)	21·9 (19·7 to 24·2)	14·2 (13·4 to 14·9)	9 (8·5 to 9·4)	6·2 (5·7 to 6·7)	4·9 (4·6 to 5·2)	4·3 (4·1 to 4·4)
Rutland	21·9 (21·5 to 22·4)	16·6 (13·6 to 20·1)	14·1 (12·6 to 15·7)	10·3 (9 to 11·6)	7·2 (6·2 to 8·5)	4·7 (3·9 to 5·7)	3·3 (2·8 to 3·9)	1·9 (1·8 to 2)
East of England	31·1 (30·6 to 31·6)	24·2 (22·3 to 26·1)	20·3 (18·5 to 22·2)	13·4 (12·6 to 14·4)	8·4 (8 to 8·7)	6 (5·7 to 6·3)	4·9 (4·7 to 5·2)	3·8 (3·6 to 3·9)
Bedford	35·5 (34·8 to 36·1)	27·7 (24·7 to 31·1)	23·5 (21 to 26·2)	15·9 (13·8 to 18·2)	10·4 (9·2 to 11·7)	7·2 (6·5 to 8)	5·8 (5·2 to 6·5)	4·5 (4·1 to 4·9)
Cambridgeshire	26·7 (26·3 to 27·2)	20·6 (18·4 to 22·9)	17·2 (15·3 to 19·3)	11·5 (10·3 to 12·9)	7·3 (6·7 to 7·8)	5·7 (5·2 to 6·2)	4·6 (4·2 to 5)	3·6 (3·3 to 3·9)

Central Bedfordshire	27·1 (26·6 to 27·8)	21·1 (19 to 23·4)	17·8 (15·8 to 20·1)	11·9 (10·2 to 13·9)	8 (7·2 to 8·7)	5·7 (5 to 6·3)	4·4 (3·9 to 5)	3·5 (3·2 to 3·8)
Essex	29·6 (29 to 30·2)	22·9 (21 to 25)	19·1 (17·2 to 21·3)	12·5 (11·2 to 13·9)	7·7 (7·1 to 8·4)	5·3 (4·8 to 5·8)	4·6 (4·2 to 5)	3·6 (3·2 to 4)
Hertfordshire	27·8 (27·3 to 28·3)	21·9 (20 to 24)	18·8 (16·3 to 21·6)	12·5 (11·5 to 13·5)	7·5 (6·9 to 8)	5 (4·6 to 5·5)	4·1 (3·8 to 4·4)	3·1 (2·8 to 3·5)
Luton	38 (37·3 to 38·6)	30·1 (26·9 to 33·9)	25·6 (22·6 to 28·8)	17 (15·1 to 19·2)	10·8 (9·9 to 11·8)	9·4 (8·6 to 10·2)	7·8 (7·1 to 8·6)	6·1 (5·6 to 6·7)
Norfolk	31·3 (30·6 to 32)	24·3 (20·8 to 28)	20·2 (17·8 to 22·9)	13·3 (12·5 to 14·4)	8·4 (7·7 to 9)	5·8 (5·3 to 6·3)	4·9 (4·5 to 5·3)	3·7 (3·4 to 3·9)
Peterborough	35 (34·5 to 35·4)	27·7 (23·5 to 32·2)	23·9 (21·3 to 26·8)	16·1 (14·3 to 18·2)	10·4 (9·4 to 11·6)	8·6 (7·8 to 9·6)	6·8 (6·1 to 7·5)	5·2 (4·7 to 5·6)
Southend-on-Sea	35·3 (34·6 to 36·1)	27·3 (24·4 to 30·5)	22·1 (19·7 to 24·7)	14·1 (12·1 to 16·4)	8·4 (7·4 to 9·5)	5·4 (4·8 to 5·9)	4·4 (3·9 to 4·9)	3·6 (3·3 to 4)
Suffolk	32·3 (31·7 to 32·8)	24·6 (20·8 to 28·6)	20·2 (17·9 to 22·8)	13 (11·4 to 14·9)	8 (7·4 to 8·7)	5·3 (4·8 to 5·8)	4·6 (4·2 to 5)	3·3 (3 to 3·6)
Thurrock	29·6 (29 to 30·3)	24·2 (21·5 to 27·2)	20·5 (18·4 to 22·8)	13·2 (11·4 to 15·2)	8 (7·2 to 9)	5·9 (5·2 to 6·6)	4·5 (4·1 to 5·1)	3·5 (3·2 to 3·8)
Greater London	37·7 (37 to 38·4)	30·1 (29 to 31·3)	24·9 (23·8 to 25·9)	16·7 (16·1 to 17·4)	11·3 (10·9 to 11·7)	7·9 (7·6 to 8·2)	5·8 (5·5 to 6)	4·1 (3·9 to 4·2)
Barking and Dagenham	44·3 (43·4 to 45·3)	36·7 (34·2 to 39·3)	30·6 (28·3 to 32·9)	19·5 (17·8 to 21·3)	11·5 (10·6 to 12·5)	7·4 (6·6 to 8·1)	6·1 (5·5 to 6·8)	4·5 (4·4 to 4·7)
Barnet	29·1 (28·5 to 29·7)	23·2 (21·7 to 24·7)	19·1 (17·7 to 20·6)	12·9 (11·9 to 13·9)	7·6 (7 to 8·3)	5·3 (4·9 to 5·9)	4·2 (3·7 to 4·6)	2·9 (2·8 to 3)
Bexley	25·2 (24·7 to 25·8)	20·4 (19·2 to 21·7)	16·9 (15·8 to 17·9)	11 (10·2 to 11·9)	7·1 (6·5 to 7·8)	5·2 (4·8 to 5·7)	4·3 (4 to 4·7)	3·3 (3·2 to 3·4)
Brent	40 (39·3 to 40·8)	31·9 (29·6 to 34·6)	26·4 (24·1 to 28·6)	18 (16·4 to 19·4)	12·6 (11·4 to 13·6)	9·5 (8·8 to 10·3)	6·4 (5·9 to 6·9)	4·3 (4·1 to 4·4)
Bromley	27·6 (27 to 28·1)	22·3 (20·8 to 23·8)	18·6 (17 to 20·2)	12·2 (11·2 to 13·4)	8·2 (7·5 to 8·9)	5·3 (4·9 to 5·8)	3·7 (3·4 to 4)	2·8 (2·7 to 2·9)
Camden	38·1 (37·4 to 38·9)	29·4 (27·5 to 31·4)	23·5 (21·9 to 25·2)	16·9 (15·6 to 18·3)	11·3 (10·4 to 12·4)	7 (6·4 to 7·7)	4·9 (4·5 to 5·4)	3 (2·9 to 3·1)
Croydon	33 (32·4 to 33·7)	26·7 (25·1 to 28·4)	22·1 (20·5 to 23·8)	14·5 (13·1 to 16)	11·1 (10·4 to 11·9)	8·3 (7·6 to 8·9)	6·1 (5·7 to 6·6)	4·5 (4·3 to 4·6)
Ealing	31·3 (30·6 to 32)	25 (23·5 to 26·7)	20·6 (18·9 to 22·1)	13·9 (12·9 to 15)	9·8 (9 to 10·6)	6·8 (6·3 to 7·4)	5·1 (4·7 to 5·5)	3·4 (3·3 to 3·5)
Enfield	33·8 (33·1 to 34·4)	27·4 (25·4 to 29·5)	22·4 (20·7 to 24·2)	14·9 (13·7 to 16·3)	9·6 (8·8 to 10·3)	7·5 (6·8 to 8·2)	6·3 (5·6 to 7)	4·1 (4 to 4·3)
Greenwich	45·2 (44·4 to 46·1)	36·9 (34·2 to 39·9)	30·8 (28·3 to 33·3)	20·5 (18·9 to 22·4)	12·1 (11·3 to 13·1)	8·1 (7·3 to 8·8)	6·5 (5·9 to 7)	5·3 (5·1 to 5·4)
Hackney	38 (37·2 to 38·8)	30·9 (28·6 to 33·3)	26·1 (24·1 to 28·3)	18·3 (17 to 19·7)	13·5 (12·5 to 14·6)	10·5 (9·6 to 11·4)	7·2 (6·7 to 7·8)	5·1 (5 to 5·3)
Hammersmith and Fulham	34·4 (33·7 to 35·2)	26·8 (25·1 to 28·5)	21·4 (19·9 to 23)	15·3 (14·2 to 16·5)	12·2 (11·2 to 13·4)	7·3 (6·7 to 8)	4·8 (4·4 to 5·3)	3·4 (3·2 to 3·5)
Haringey	39·5 (38·7 to 40·3)	31 (28·6 to 33·5)	25·6 (23·6 to 27·8)	17·8 (16·5 to 19·2)	13 (11·9 to 14·1)	9·6 (8·8 to 10·5)	6·1 (5·7 to 6·6)	4 (3·8 to 4·1)
Harrow	28·7 (28·1 to 29·2)	23·2 (21·8 to 24·7)	19 (17·8 to 20·3)	12·6 (11·6 to 13·7)	9·5 (8·6 to 10·4)	7·9 (7·2 to 8·6)	6·8 (6·2 to 7·4)	5·1 (4·9 to 5·2)
Havering	28·6 (28·1 to 29·2)	24 (20·6 to 27·6)	20·6 (18·9 to 22·5)	13·5 (11·6 to 15·4)	8·2 (7·4 to 9·1)	5·6 (5·1 to 6·1)	4·6 (4·2 to 5)	3·1 (3 to 3·2)
Hillingdon	29·8 (29·1 to 30·4)	24·5 (22·8 to 26·1)	20·7 (19·1 to 22·3)	13·9 (12·7 to 15·2)	8·9 (8·1 to 9·8)	5·9 (5·4 to 6·4)	5·1 (4·6 to 5·5)	3·4 (3·3 to 3·5)
Hounslow	33·1 (32·4 to 33·8)	26·4 (22·6 to 30·4)	21·8 (19·9 to 23·9)	14·6 (12·6 to 16·7)	10·4 (9·5 to 11·3)	7·1 (6·6 to 7·7)	6 (5·5 to 6·5)	4·6 (4·4 to 4·7)
Islington	38·4 (37·6 to 39·2)	30 (28·2 to 32)	25·3 (23·3 to 27·3)	18 (16·4 to 19·7)	11·4 (10·4 to 12·5)	7·8 (7·1 to 8·6)	4·9 (4·5 to 5·4)	3·1 (3 to 3·2)
Kensington and Chelsea	34 (33·4 to 34·7)	26·6 (22·6 to 30·8)	20·9 (19·6 to 22·4)	15·4 (14 to 16·9)	9·9 (8·9 to 10·9)	6 (5·3 to 6·8)	4·2 (3·7 to 4·9)	3·6 (3·4 to 3·7)
Kingston upon Thames	27·3 (26·8 to 28)	21·9 (18·7 to 25·2)	17·8 (16·5 to 19·1)	11·8 (10·8 to 12·9)	8·4 (7·4 to 9·3)	4·8 (4·1 to 5·5)	4·2 (3·7 to 4·7)	3·7 (3·6 to 3·9)
Lambeth	47·4 (46·5 to 48·3)	37·5 (35 to 39·9)	31·8 (29·6 to 34·1)	22·6 (20·9 to 24·5)	13·2 (12 to 14·4)	9·4 (8·6 to 10·3)	7 (6·5 to 7·5)	4·7 (4·6 to 4·9)
Lewisham	39 (38·2 to 39·8)	31·2 (29 to 33·4)	26·3 (24·5 to 28·3)	17·9 (16·5 to 19·5)	12·1 (11 to 13·1)	9·3 (8·5 to 10·1)	6·4 (5·8 to 6·9)	4·2 (4·1 to 4·4)
Merton	35·6 (34·9 to 36·3)	28·4 (26·6 to 30·2)	23·5 (22 to 25·2)	15·8 (14·5 to 17·1)	10 (9·1 to 11·1)	6 (5·4 to 6·6)	5 (4·4 to 5·6)	3·5 (3·4 to 3·6)
Newham	42·6 (41·8 to 43·4)	34·7 (32·3 to 37·2)	28·5 (26·4 to 30·8)	19 (17·7 to 20·5)	12·9 (11·8 to 14·1)	10·1 (9·1 to 11·2)	6·7 (6·3 to 7·1)	4·4 (4·2 to 4·5)
Redbridge	30 (29·3 to 30·6)	24·4 (20·7 to 28)	20 (18·2 to 21·9)	13·2 (11·4 to 15·1)	9·7 (8·7 to 10·6)	7 (6·4 to 7·7)	5·5 (4·8 to 6·1)	3·9 (3·8 to 4)
Richmond upon Thames	30·5 (30 to 31)	24·2 (22·8 to 25·7)	19·9 (18·6 to 21·2)	13·4 (12·4 to 14·4)	8·5 (7·7 to 9·3)	4·9 (4·5 to 5·3)	3·7 (3·4 to 4)	2·7 (2·6 to 2·8)
Southwark	36·6 (36 to 37·4)	30 (27·9 to 32·2)	25·2 (23·2 to 27·2)	16·8 (15·3 to 18·6)	14·2 (13·2 to 15·5)	10·8 (10·1 to 11·6)	6·9 (6·5 to 7·4)	4·4 (4·3 to 4·5)
Sutton	31·4 (30·7 to 32·1)	24·9 (23·4 to 26·5)	20·6 (19·2 to 21·9)	13·4 (12·2 to 14·7)	8·4 (7·6 to 9·3)	5·6 (5·1 to 6·1)	4·6 (4·1 to 5)	3·7 (3·5 to 3·8)
Tower Hamlets	43·2 (42·3 to 44·1)	36 (33·2 to 38·9)	30·8 (28·6 to 33·1)	20·3 (18·8 to 21·8)	11·3 (10·4 to 12·4)	8 (7·4 to 8·7)	6·2 (5·7 to 6·7)	4·8 (4·6 to 4·9)
Waltham Forest	40·3 (39·5 to 41·2)	32·1 (30·1 to 34·1)	25·9 (24 to 27·9)	17·4 (16·1 to 18·9)	12·4 (11·3 to 13·5)	9·1 (8·4 to 9·8)	6·5 (6 to 7)	3·8 (3·7 to 4)
Wandsworth	35·4 (34·7 to 36·1)	28·4 (26·6 to 30·2)	23·5 (21·7 to 25·3)	16·4 (15·2 to 17·8)	11 (10 to 12·1)	6·6 (5·9 to 7·3)	4·8 (4·3 to 5·3)	3·5 (3·3 to 3·6)
Westminster	43·6 (42·7 to 44·5)	34·2 (29·2 to 39·6)	28·1 (25·6 to 30·8)	20·9 (17·9 to 24)	13·2 (12·1 to 14·3)	8·1 (7·4 to 8·8)	5 (4·6 to 5·4)	3·4 (3·3 to 3·6)
North East England	33·9 (33·3 to 34·5)	27 (22·5 to 32·1)	23 (19·7 to 26·4)	14·7 (13·5 to 16)	10·4 (9·9 to 10·9)	7·1 (6·7 to 7·5)	4·9 (4·6 to 5·2)	4 (3·9 to 4·2)
County Durham	34 (33·5 to 34·6)	26·9 (21·1 to 33·7)	22·8 (18·9 to 26·8)	14·6 (12·9 to 16·5)	9·7 (9·1 to 10·3)	7·2 (6·6 to 7·9)	5 (4·6 to 5·5)	4·4 (4·2 to 4·5)
Darlington	35 (34·3 to 35·8)	27·5 (22 to 33·6)	23·6 (20 to 27·6)	15·4 (13·5 to 17·4)	9·9 (8·7 to 11·3)	6·7 (5·8 to 7·8)	4·7 (4 to 5·4)	3·5 (3·4 to 3·6)
Gateshead	35·7 (35 to 36·5)	28·4 (23·7 to 33·6)	24·3 (20·7 to 27·9)	15·8 (14·5 to 17·2)	11 (10·1 to 12·1)	6·7 (5·8 to 7·6)	5·1 (4·5 to 5·8)	4·2 (4·1 to 4·4)
Hartlepool	39·3 (38·5 to 40·2)	31·1 (24·7 to 38·2)	27·1 (22·5 to 32·2)	17·8 (15·4 to 20·4)	11·3 (9·9 to 12·8)	7·7 (6·6 to 8·8)	5·3 (4·6 to 6·1)	4·1 (3·9 to 4·2)
Middlesbrough	36·8 (36·1 to 37·6)	29·8 (22·8 to 37·7)	25·5 (21 to 30·2)	16·1 (14 to 18·5)	11·1 (10 to 12·3)	7·6 (7 to 8·2)	5·3 (4·7 to 5·8)	4·4 (4·3 to 4·6)

Newcastle upon Tyne	32·9 (32·4 to 33·4)	26·1 (22 to 30·7)	21·5 (18·4 to 24·7)	13·7 (12·1 to 15·3)	10·8 (9·8 to 11·7)	7·2 (6·6 to 7·8)	5·1 (4·7 to 5·6)	4·3 (4·2 to 4·4)
North Tyneside	29·3 (28·7 to 29·9)	23·3 (19·4 to 27·6)	19·9 (16·9 to 22·9)	12·5 (11 to 14·1)	9·2 (8·6 to 10)	5·8 (5·3 to 6·4)	3·9 (3·5 to 4·2)	3 (2·9 to 3·1)
Northumberland	31·8 (31·2 to 32·4)	24·8 (20·8 to 29·1)	20·8 (17·9 to 24·3)	13·2 (11·7 to 14·7)	9·4 (8·5 to 10·4)	6·2 (5·5 to 6·9)	4·2 (3·7 to 4·7)	3·2 (3·1 to 3·3)
Redcar and Cleveland	34·9 (34·2 to 35·7)	27·5 (22·8 to 32·9)	23·4 (19·5 to 27·8)	15·1 (12·5 to 18·1)	9·7 (8·7 to 10·5)	6·2 (5·5 to 7)	4·4 (3·8 to 5)	3·6 (3·5 to 3·7)
South Tyneside	27·1 (26·5 to 27·7)	21·6 (18 to 25·6)	18·6 (15·6 to 21·6)	11·8 (10·2 to 13·4)	7·8 (7·2 to 8·5)	5·8 (5·3 to 6·4)	3·8 (3·5 to 4·2)	2·9 (2·8 to 3)
Stockton-on-Tees	33·7 (33 to 34·3)	26·8 (20·5 to 34·1)	23·1 (19·1 to 27·4)	14·9 (12·8 to 17·1)	10·3 (9·6 to 11·1)	7·2 (6·6 to 7·9)	5·2 (4·8 to 5·6)	4·5 (4·3 to 4·6)
Sunderland	33·3 (32·6 to 34)	26·6 (22·5 to 31·1)	22·5 (19·3 to 26·3)	14·2 (12·8 to 15·6)	10·4 (9·7 to 11·1)	7 (6·5 to 7·6)	4·5 (4·1 to 4·9)	3·6 (3·5 to 3·7)
North West England	37·2 (36·5 to 37·9)	29·3 (28·2 to 30·5)	24·4 (23·4 to 25·4)	16·2 (15·5 to 17·1)	10·9 (10·5 to 11·4)	7·8 (7·5 to 8·2)	6·1 (5·9 to 6·4)	5·3 (5·1 to 5·5)
Blackburn with Darwen	38 (37·2 to 38·8)	30·5 (27·1 to 34)	25·2 (23·2 to 27·3)	16·3 (14·5 to 18·4)	13·9 (12·8 to 15·2)	10·7 (9·8 to 11·6)	8·5 (7·8 to 9·2)	6·7 (6·3 to 7·1)
Blackpool	38·5 (37·8 to 39·3)	30·6 (27·6 to 33·7)	25·3 (23·4 to 27·2)	16·5 (15 to 18·2)	11·2 (9·9 to 12·5)	8·9 (8 to 9·8)	7·3 (6·6 to 8)	6·3 (5·9 to 6·8)
Bolton	40·9 (40·1 to 41·6)	32·4 (29·4 to 35·6)	26·8 (24·4 to 29·1)	17·5 (15·9 to 19·2)	12·1 (11 to 13·3)	8·2 (7·4 to 9)	6·3 (5·7 to 7·1)	4·9 (4·6 to 5·2)
Bury	36·8 (36·1 to 37·6)	28·7 (26·1 to 31·5)	23·8 (21·9 to 25·8)	16·1 (14·5 to 17·8)	10·3 (9·3 to 11·2)	6·4 (5·9 to 7)	5·2 (4·6 to 5·8)	4·6 (4·2 to 4·9)
Cheshire East	31·7 (31·1 to 32·4)	24·9 (22·5 to 27·5)	20·9 (19·3 to 22·6)	14·2 (13 to 15·5)	9·3 (8·6 to 10)	6 (5·5 to 6·4)	4·6 (4·2 to 5·1)	4·2 (3·9 to 4·4)
Cheshire West and Chester	30 (29·5 to 30·4)	23·5 (21·5 to 25·6)	19·8 (18·2 to 21·5)	13·3 (12·2 to 14·4)	8·4 (7·9 to 9·2)	5·8 (5·3 to 6·4)	5·2 (4·7 to 5·8)	4·2 (4 to 4·5)
Cumbria	37 (36·3 to 37·7)	28·8 (25·8 to 31·8)	24·3 (22·1 to 26·6)	16·1 (14·5 to 17·8)	9·8 (9·2 to 10·5)	6 (5·5 to 6·5)	4·6 (4·3 to 5)	3·9 (3·6 to 4·1)
Halton	32 (31·3 to 32·7)	26 (23·5 to 28·6)	21·9 (20·5 to 23·5)	14·4 (13 to 15·9)	10·1 (9 to 11·4)	8 (7·3 to 8·8)	6 (5·4 to 6·6)	4·7 (4·3 to 5)
Knowsley	37 (36·3 to 37·7)	30·1 (26·1 to 34·5)	26·5 (24·6 to 28·5)	17·6 (16 to 19·4)	9·7 (8·9 to 10·6)	7·6 (6·7 to 8·4)	5·3 (4·6 to 6·2)	4·5 (4·2 to 4·8)
Lancashire	37 (36·3 to 37·7)	28·7 (26·1 to 31·6)	23·7 (21·4 to 26·1)	15·6 (14·1 to 17·2)	11·3 (10·5 to 12·1)	8 (7·3 to 8·8)	6·6 (6 to 7·2)	5·8 (5 to 6·6)
Liverpool	35·6 (34·9 to 36·2)	28·2 (25 to 31·5)	23·3 (21·1 to 25·6)	15·4 (13·9 to 17·2)	9·4 (8·8 to 10·1)	8 (7·4 to 8·6)	6·5 (6 to 7)	6·2 (5·9 to 6·5)
Manchester	43·2 (42·4 to 44·1)	34·3 (29·7 to 39)	28·6 (26·1 to 31·1)	19·2 (17·3 to 21·4)	13·3 (12·2 to 14·5)	10·6 (9·9 to 11·5)	7·6 (7·1 to 8·2)	6·7 (5·8 to 7·7)
Oldham	41·1 (40·3 to 42)	32·7 (29·5 to 36·2)	27·1 (24·9 to 29·1)	18 (16·2 to 19·9)	12·3 (11·2 to 13·3)	9·3 (8·5 to 10·1)	8 (7·4 to 8·6)	6·9 (6·5 to 7·3)
Rochdale	40·7 (39·9 to 41·6)	32·7 (29·4 to 36·1)	27·6 (25·5 to 29·8)	18·2 (16·4 to 20·1)	11·5 (10·7 to 12·4)	8·1 (7·5 to 8·8)	5·8 (5·3 to 6·4)	5·4 (5·1 to 5·8)
Salford	40·1 (39·3 to 40·9)	31·6 (28·7 to 34·7)	26·4 (24·3 to 28·3)	17·6 (16 to 19·2)	10·8 (10·1 to 11·7)	7·8 (7 to 8·7)	6·4 (5·8 to 7)	5·3 (5 to 5·7)
Sefton	29·5 (28·9 to 30·1)	23·1 (20·9 to 25·5)	19·4 (17·8 to 21·2)	12·8 (11·6 to 14·1)	9·1 (8·3 to 10)	6·5 (6 to 7)	5·2 (4·7 to 5·7)	4·5 (4·1 to 4·8)
St Helens	30·6 (30 to 31·3)	24·5 (21·8 to 27·3)	20·8 (19·1 to 22·6)	14·1 (12·5 to 15·9)	9·4 (8·4 to 10·3)	7·6 (6·8 to 8·4)	4·8 (4·3 to 5·3)	3·9 (3·7 to 4·2)
Stockport	30·2 (29·6 to 30·8)	23·7 (21·4 to 26·1)	19·9 (18·2 to 21·6)	13·3 (12·1 to 14·7)	9·3 (8·6 to 10·1)	6·4 (5·9 to 6·9)	5 (4·6 to 5·5)	4·7 (4·4 to 5)
Tameside	39 (38·2 to 39·8)	31·1 (28·2 to 34·2)	25·7 (23·8 to 27·7)	17 (15·3 to 18·9)	10 (9 to 11·1)	6·8 (6·2 to 7·4)	5·4 (4·9 to 5·9)	4·4 (4 to 4·7)
Trafford	36·1 (35·4 to 36·9)	28·4 (25·8 to 31·2)	24·4 (22·6 to 26·1)	16·9 (15·3 to 18·9)	10·4 (9·4 to 11·5)	6·5 (5·9 to 7·1)	4·7 (4·3 to 5·2)	4·7 (4·3 to 5)
Warrington	28 (27·4 to 28·7)	22·2 (20 to 24·6)	18·4 (17·1 to 19·8)	12·3 (11·1 to 13·6)	9·7 (8·9 to 10·7)	6·6 (6 to 7·2)	5·2 (4·7 to 5·9)	4·2 (4 to 4·5)
Wigan	32·9 (32·2 to 33·5)	25·9 (23·5 to 28·4)	21·2 (19·7 to 22·8)	13·9 (12·6 to 15·4)	9·3 (8·6 to 10)	7·3 (6·8 to 7·9)	5·3 (4·9 to 5·8)	4·6 (4·3 to 4·9)
Wirral	35·4 (34·7 to 36·2)	27·7 (25·2 to 30·4)	23·1 (21·4 to 24·9)	15·2 (13·8 to 16·8)	9·8 (8·8 to 10·9)	6·7 (6·2 to 7·3)	5·6 (5·2 to 6·1)	5·1 (4·8 to 5·4)
South East England	35·8 (35·3 to 36·3)	26·7 (25·7 to 27·8)	21·4 (20·5 to 22·3)	14·1 (13·5 to 14·9)	9·6 (9·3 to 9·9)	5·8 (5·5 to 6)	4·7 (4·5 to 4·9)	4·1 (3·9 to 4·2)
Bracknell Forest	29·6 (29·2 to 30)	22·2 (18·8 to 25·8)	18·4 (17·1 to 19·8)	12·2 (10·7 to 13·8)	8·4 (7·4 to 9·5)	5·4 (4·7 to 6·3)	4·3 (3·7 to 4·9)	2·8 (2·6 to 3·1)
Brighton and Hove	38 (37·2 to 38·9)	28·2 (25 to 31·2)	22·5 (20·6 to 24·5)	15·2 (13·4 to 17·1)	10·6 (9·7 to 11·6)	7 (6·3 to 7·7)	5·3 (4·9 to 5·8)	4·1 (3·8 to 4·4)
Buckinghamshire	25·8 (25·2 to 26·4)	19·7 (17·8 to 21·8)	15·9 (14·6 to 17·2)	10·4 (9·4 to 11·6)	8·8 (8·1 to 9·6)	5·6 (5 to 6·2)	4·9 (4·5 to 5·3)	4·3 (4 to 4·6)
East Sussex	35·5 (34·8 to 36·2)	25·9 (23·5 to 28·6)	20·1 (18·2 to 22)	12·8 (11·6 to 14)	9·1 (8·4 to 9·8)	5·8 (5·3 to 6·3)	4·7 (4·4 to 5·1)	3·9 (3·6 to 4·2)
Hampshire	34·3 (33·6 to 35)	25·7 (23·6 to 27·9)	21·1 (19·4 to 22·8)	14·3 (13 to 15·8)	8·7 (8 to 9·3)	5 (4·6 to 5·5)	4·1 (3·8 to 4·4)	4 (3·4 to 4·5)
Isle of Wight	45·9 (45 to 46·8)	33·7 (29 to 38·8)	26·2 (24·3 to 28·3)	16·8 (14·8 to 18·9)	10·9 (9·6 to 12·4)	4·8 (4·1 to 5·6)	3·2 (2·7 to 3·7)	2·6 (2·4 to 2·9)
Kent	36·2 (35·5 to 36·9)	26·9 (24·2 to 29·7)	21·3 (19·4 to 23·5)	13·6 (12·4 to 14·9)	9·8 (9·2 to 10·5)	5·4 (4·9 to 5·9)	4·4 (4 to 4·7)	4·1 (3·6 to 4·7)
Medway	36·4 (35·6 to 37·2)	27·9 (25 to 30·8)	22·4 (20·6 to 24·7)	14·8 (13·4 to 16·2)	10·5 (9·7 to 11·3)	6·8 (6·1 to 7·4)	4·8 (4·4 to 5·3)	4·1 (3·8 to 4·4)
Milton Keynes	35 (34·3 to 35·7)	26·8 (23·9 to 29·9)	21·6 (19·8 to 23·6)	14·1 (12·4 to 15·8)	10·7 (9·8 to 11·7)	7·6 (6·9 to 8·3)	6 (5·4 to 6·7)	5·2 (4·9 to 5·5)
Oxfordshire	27·5 (27 to 28·1)	20·7 (18·8 to 22·8)	16·8 (15·4 to 18·3)	11·3 (10·2 to 12·4)	8·3 (7·7 to 8·9)	5·4 (4·9 to 5·9)	4·8 (4·3 to 5·3)	4 (3·7 to 4·2)
Portsmouth	40·1 (39·2 to 40·9)	30·1 (26·8 to 33·7)	23·6 (21·7 to 25·8)	15·2 (13·5 to 17·2)	11·1 (10·2 to 12·1)	7·1 (6·4 to 7·7)	4·5 (4·1 to 5)	3·7 (3·5 to 4)
Reading	30·4 (29·8 to 31·1)	23·2 (20·7 to 25·6)	18·8 (17·4 to 20·3)	12·6 (11·1 to 14·3)	9·3 (8·3 to 10·3)	7·3 (6·5 to 8·1)	5·4 (4·9 to 6)	4·1 (3·8 to 4·3)
Slough	37·4 (36·7 to 38)	30·1 (27 to 33·3)	24·7 (22·9 to 26·5)	15·7 (14 to 17·7)	10·9 (9·8 to 12·2)	7·2 (6·4 to 8·1)	6·8 (6·1 to 7·6)	6·2 (5·8 to 6·6)
Southampton	39·9 (39·1 to 40·7)	30·6 (27·4 to 34·1)	24·4 (22·7 to 26·2)	16 (14·3 to 17·7)	11·2 (10·2 to 12·2)	6·7 (6·1 to 7·3)	5·3 (4·8 to 5·8)	4·6 (4·3 to 4·9)
Surrey	31·5 (30·9 to 32·2)	24 (22·3 to 25·8)	19·9 (18·3 to 21·4)	13·5 (12·1 to 14·9)	8·3 (7·7 to 8·9)	4·6 (4·2 to 5)	3·7 (3·4 to 3·9)	3·1 (2·9 to 3·3)
West Berkshire	25 (24·5 to 25·5)	18·9 (17·1 to 20·8)	15·3 (14·3 to 16·5)	9·9 (8·7 to 11·3)	8·2 (7·2 to 9·2)	5·4 (4·8 to 6)	4·2 (3·7 to 4·8)	3·8 (3·4 to 4·1)

West Sussex	36 (35·4 to 36·6)	26·3 (23·5 to 29·3)	20·9 (18·9 to 23·3)	13·5 (12 to 15·1)	8·8 (8·2 to 9·4)	5·1 (4·7 to 5·5)	4·3 (3·9 to 4·7)	3·5 (3·3 to 3·7)
Windsor and Maidenhead	24·8 (24·3 to 25·3)	19 (15·9 to 22·2)	15·6 (14·4 to 16·7)	10·4 (9·2 to 11·7)	7·6 (6·7 to 8·5)	5·4 (4·7 to 6·1)	4·1 (3·6 to 4·7)	3·6 (3·4 to 3·9)
Wokingham	24·6 (24·2 to 25)	18·5 (16·3 to 20·9)	15·1 (14·1 to 16·3)	10·5 (9·2 to 11·8)	7·7 (6·8 to 8·7)	4·7 (4·1 to 5·4)	4·3 (3·8 to 5)	4·2 (3·9 to 4·5)
South West England	34·7 (34·1 to 35·3)	26·4 (24·4 to 28·4)	21·7 (20 to 23·6)	14·4 (13·5 to 15·2)	9·3 (8·9 to 9·7)	6·1 (5·8 to 6·5)	4·8 (4·5 to 5)	3·7 (3·5 to 3·8)
Bath and North East Somerset	33·5 (32·9 to 34·1)	25·6 (21·4 to 30·3)	21·5 (19·4 to 23·8)	14·5 (13 to 16)	8·5 (7·6 to 9·5)	5·2 (4·6 to 5·9)	3·5 (3 to 4)	2·7 (2·6 to 2·8)
Bournemouth	29·3 (28·7 to 30)	21·9 (18·4 to 25·3)	17·5 (15·7 to 19·4)	11·6 (10 to 13·3)	7·6 (6·8 to 8·6)	5·9 (5·3 to 6·6)	4 (3·6 to 4·4)	3·2 (3·1 to 3·3)
Bristol, City of	36·6 (35·8 to 37·4)	28·3 (25·5 to 31·6)	23·7 (21·5 to 26·2)	16·1 (14·6 to 17·4)	10·3 (9·6 to 11·1)	6·9 (6·4 to 7·5)	4·8 (4·4 to 5·2)	3·7 (3·6 to 3·8)
Cornwall	32·3 (31·6 to 33)	24·6 (22 to 27·5)	19·9 (18 to 22·1)	12·9 (11·6 to 14·2)	8·5 (7·9 to 9·2)	5·7 (5·1 to 6·3)	4·9 (4·6 to 5·3)	3·8 (3·6 to 3·9)
Devon	32·9 (32·2 to 33·6)	24·8 (21·4 to 28·4)	20·3 (17·9 to 22·9)	13·4 (12·2 to 14·7)	9·5 (8·7 to 10·4)	5·6 (5·1 to 6·2)	4·7 (4·1 to 5·3)	3·6 (3·5 to 3·8)
Dorset	31·1 (30·5 to 31·8)	23·5 (21·1 to 25·9)	19·2 (17·3 to 21·4)	12·6 (11·1 to 14)	7·6 (7 to 8·2)	5·4 (5 to 5·9)	4·5 (4·2 to 4·9)	3·6 (3·5 to 3·8)
Gloucestershire	29·4 (28·8 to 30·1)	22·6 (19·5 to 25·8)	18·9 (16·8 to 21·4)	12·5 (11·2 to 13·9)	8·2 (7·7 to 8·8)	5·5 (5·1 to 5·9)	4·2 (3·9 to 4·5)	3·3 (3·2 to 3·4)
North Somerset	30·4 (29·8 to 31·1)	22·9 (20·4 to 25·7)	19 (17·1 to 21)	12·8 (11·3 to 14·3)	7·6 (6·8 to 8·4)	5·9 (5·4 to 6·6)	4·4 (4 to 4·9)	3·1 (3 to 3·3)
Plymouth	36·3 (35·7 to 37)	28·2 (25·7 to 31·2)	23·4 (21·2 to 25·9)	15·5 (14 to 16·9)	9·7 (8·9 to 10·5)	7·2 (6·6 to 7·8)	5·7 (5·2 to 6·1)	4 (3·9 to 4·2)
Poole	34·8 (34·3 to 35·2)	26·4 (22·2 to 31·3)	21·6 (19·5 to 24)	14·3 (12·8 to 15·8)	9·3 (8·2 to 10·4)	6·4 (5·7 to 7·4)	4·6 (4 to 5·3)	3·4 (3·2 to 3·5)
Somerset	30·7 (30·2 to 31·3)	23·4 (21·2 to 25·6)	19·3 (17·2 to 21·5)	12·5 (11·3 to 13·9)	7·7 (7·1 to 8·4)	5·6 (5·1 to 6)	4·6 (4·3 to 5)	3·6 (3·5 to 3·7)
South Gloucestershire	26·7 (26·1 to 27·3)	20·6 (17·6 to 23·6)	17·4 (15·4 to 19·4)	11·7 (10·2 to 13·5)	8·1 (7·5 to 8·7)	5·2 (4·8 to 5·6)	3·6 (3·3 to 3·9)	3 (2·9 to 3·1)
Swindon	40·8 (40 to 41·6)	31·6 (28·7 to 35)	27·3 (24·7 to 30·5)	18·3 (16·5 to 20·1)	10·2 (9·3 to 11·2)	6·6 (6 to 7·2)	4·5 (4·1 to 4·9)	3·3 (3·2 to 3·5)
Torbay	29·8 (29·2 to 30·5)	22·7 (19·1 to 26·6)	18 (16·3 to 19·9)	11·6 (10·2 to 13)	8·5 (7·5 to 9·5)	5·9 (5·1 to 6·8)	5·2 (4·6 to 6)	3·8 (3·7 to 4)
Wiltshire	34·2 (33·6 to 34·7)	25·9 (23·4 to 28·8)	21·3 (19·3 to 23·6)	14 (12·8 to 15·1)	9·7 (8·8 to 10·7)	6 (5·4 to 6·6)	4·8 (4·4 to 5·2)	3·6 (3·5 to 3·7)
West Midlands	35·5 (34·8 to 36·1)	29 (27·9 to 30·1)	25 (23·9 to 26·1)	16·7 (15·9 to 17·5)	12·8 (12·2 to 13·3)	8·6 (8·3 to 9)	7·3 (6·9 to 7·7)	6·6 (6·4 to 6·8)
Birmingham	40·4 (39·6 to 41·2)	32·9 (29·8 to 35·8)	28·3 (26·5 to 30·4)	18·8 (17·5 to 20·3)	15·3 (14·4 to 16·1)	11·2 (10·4 to 12·2)	9·2 (8·5 to 10)	8·9 (8 to 9·8)
Coventry	40·7 (40 to 41·4)	33·2 (30 to 36·7)	29·4 (26·5 to 32·4)	20 (17·9 to 22·4)	13·9 (12·8 to 15·2)	8·8 (8·1 to 9·5)	6·3 (5·8 to 6·8)	5·2 (4·8 to 5·6)
Dudley	29·6 (29 to 30·2)	23·9 (21·4 to 26·6)	20·6 (18·8 to 22·7)	13·6 (12·1 to 15·1)	11·9 (11 to 12·9)	7·3 (6·6 to 8·1)	5·9 (5·3 to 6·6)	5·3 (4·8 to 5·8)
Herefordshire, County of	36·4 (35·7 to 37·1)	28·1 (25·1 to 31·1)	24·5 (22·3 to 26·7)	16·4 (14·5 to 18·5)	9·4 (8·3 to 10·5)	5·1 (4·6 to 5·7)	4·4 (4 to 4·9)	4 (3·7 to 4·4)
Sandwell	42·5 (41·6 to 43·4)	35·3 (31·9 to 39)	31 (28 to 34·2)	20·9 (18·7 to 23·2)	13·6 (12·4 to 14·9)	9·1 (8·4 to 9·9)	7·8 (6·8 to 8·7)	6·5 (5·9 to 7)
Shropshire	30·1 (29·5 to 30·7)	23·5 (20·9 to 26·4)	20·1 (18·3 to 22)	13·5 (12·1 to 14·7)	9·4 (8·5 to 10·3)	6 (5·5 to 6·5)	4·7 (4·3 to 5·2)	4·3 (3·9 to 4·7)
Solihull	32·4 (31·9 to 32·9)	26·1 (23·5 to 28·8)	23·5 (21·3 to 25·8)	16·6 (15 to 18·3)	10·8 (9·7 to 11·8)	6·2 (5·7 to 6·9)	5·3 (4·8 to 5·9)	5·1 (4·7 to 5·6)
Staffordshire	31·9 (31·3 to 32·5)	25·5 (23 to 28)	22·2 (20·6 to 23·7)	15 (13·6 to 16·5)	10·8 (9·7 to 11·8)	7·1 (6·6 to 7·6)	6·2 (5·7 to 6·8)	5·6 (4·8 to 6·5)
Stoke-on-Trent	42·9 (42·1 to 43·6)	35·5 (31·9 to 39·3)	30·6 (27·7 to 33·6)	20·3 (18·5 to 22·2)	14·2 (13 to 15·5)	10·4 (9·6 to 11·3)	8·6 (7·9 to 9·4)	7·9 (7·3 to 8·6)
Telford and Wrekin	33·6 (32·8 to 34·3)	26·9 (24·1 to 29·8)	23·3 (21·3 to 25·6)	15·8 (13·9 to 18)	12·1 (11 to 13·4)	7·6 (6·9 to 8·4)	6 (5·3 to 6·9)	4·9 (4·5 to 5·5)
Walsall	34·6 (33·8 to 35·3)	28·5 (25·5 to 31·6)	25·1 (23·1 to 27·2)	17 (15·2 to 18·8)	12 (11 to 13·1)	8·7 (8 to 9·6)	8·7 (8 to 9·5)	7·2 (6·6 to 7·7)
Warwickshire	26·2 (25·6 to 26·8)	20·9 (18·7 to 23·2)	18·1 (16·6 to 19·8)	12·1 (11·1 to 13·2)	9·9 (9·1 to 10·7)	5·8 (5·4 to 6·3)	4·9 (4·5 to 5·3)	4·2 (3·8 to 4·5)
Wolverhampton	35·4 (34·7 to 36)	29·2 (26·1 to 32·3)	25·6 (23·5 to 28)	16·9 (15·3 to 18·6)	13·8 (12·7 to 15)	9·5 (8·7 to 10·3)	7·6 (6·9 to 8·2)	6·2 (5·7 to 6·8)
Worcestershire	28·1 (27·5 to 28·6)	22·4 (20·1 to 24·7)	19·1 (17·4 to 20·8)	12·6 (11·3 to 13·8)	10·3 (9·5 to 11·2)	6·7 (6·2 to 7·3)	5·1 (4·7 to 5·6)	4·5 (4·2 to 4·9)
Yorkshire and the Humber	38·2 (37·6 to 38·9)	30·5 (28·7 to 32·5)	25·5 (24·4 to 26·6)	16·8 (15·8 to 18)	11·5 (11 to 11·9)	8·4 (8 to 8·7)	6·4 (6 to 6·7)	4·7 (4·5 to 4·8)
Barnsley	37·5 (36·8 to 38·3)	30·2 (27·6 to 33·2)	25·3 (23·1 to 27·3)	16·2 (14·7 to 17·8)	11·1 (10·2 to 12)	7·7 (7 to 8·4)	5·5 (5 to 5·9)	3·8 (3·6 to 4)
Bradford	43·1 (42·3 to 44·1)	34·6 (29·7 to 39·7)	29 (26·5 to 31·5)	18·9 (16·7 to 21·1)	13·8 (12·8 to 15)	11·3 (10·3 to 12·3)	8·7 (8·1 to 9·4)	6·3 (5·5 to 7·3)
Calderdale	37·6 (36·9 to 38·4)	30 (27·1 to 32·8)	25 (22·8 to 27·2)	16·4 (14·6 to 18·4)	12·7 (11·5 to 14·1)	9·1 (8·3 to 9·9)	7·1 (6·5 to 7·8)	5·1 (4·9 to 5·4)
Doncaster	33 (32·4 to 33·7)	27 (24·5 to 29·9)	23 (20·9 to 25·2)	14·8 (13 to 16·8)	10·5 (9·7 to 11·3)	8·2 (7·3 to 9·1)	6·5 (5·8 to 7·3)	5 (4·7 to 5·2)
East Riding of Yorkshire	28·2 (27·6 to 28·9)	22·2 (19·8 to 25)	18·6 (16·8 to 20·3)	12·2 (10·8 to 13·6)	8·6 (7·9 to 9·3)	6·3 (5·8 to 6·9)	4·5 (4·1 to 4·9)	3·1 (2·9 to 3·3)
Kingston upon Hull, City of	42·1 (41·4 to 42·9)	34·2 (31·1 to 37·6)	28·2 (26·2 to 30·4)	18·2 (16·2 to 20·3)	11·7 (10·7 to 12·7)	7·9 (7·1 to 8·9)	6 (5·4 to 6·7)	4·8 (4·6 to 5·1)
Kirklees	42·3 (41·5 to 43·1)	33·4 (29·4 to 37·5)	27·8 (25·5 to 30·2)	18·4 (16·7 to 20·2)	12·1 (11·2 to 13)	9·4 (8·6 to 10·1)	7·4 (7 to 7·8)	5·6 (5·3 to 5·9)
Leeds	36·8 (36·1 to 37·6)	29·3 (26·8 to 31·9)	24·6 (22·7 to 26·6)	16·4 (14·6 to 18·4)	11·2 (10·2 to 12·2)	7·9 (7·4 to 8·5)	5·8 (5·4 to 6·2)	4·3 (4·1 to 4·5)
North East Lincolnshire	33·1 (32·4 to 33·8)	26·4 (23 to 30)	22·4 (20·6 to 24·4)	14·9 (13·2 to 16·8)	8·9 (8·1 to 9·9)	7·3 (6·6 to 8)	5·9 (5·3 to 6·5)	4·6 (4·3 to 4·8)
North Lincolnshire	32·1 (31·4 to 32·8)	25·9 (23 to 29·3)	21·9 (20·5 to 23·4)	14·4 (12·8 to 16·1)	10·6 (9·6 to 11·8)	7·5 (6·8 to 8·3)	5·2 (4·7 to 5·8)	3·9 (3·7 to 4·2)
North Yorkshire	36·2 (35·6 to 36·8)	27·7 (24·3 to 31·1)	23·1 (21·2 to 25·2)	15·5 (14 to 17·3)	9·1 (8·5 to 9·8)	5·5 (4·9 to 6·1)	4·4 (3·9 to 4·8)	3·1 (2·9 to 3·3)
Rotherham	35·5 (34·8 to 36·2)	28·8 (26·2 to 31·7)	24·3 (22·7 to 26)	15·8 (14·2 to 17·4)	10·9 (10·1 to 11·7)	8·1 (7·4 to 8·7)	6·2 (5·7 to 6·7)	4·3 (4 to 4·5)
Sheffield	33·5 (32·8 to 34·3)	26·8 (23·4 to 30·4)	22·2 (20·1 to 24·4)	14·6 (13·2 to 16·2)	10·9 (10·2 to 11·6)	8·4 (7·8 to 9)	6·1 (5·8 to 6·5)	4·6 (4·4 to 4·9)

Wakefield	38·4 (37·6 to 39·1)	31·1 (28·3 to 34·2)	26·4 (24·6 to 28·5)	17·5 (15·8 to 19·2)	10·6 (9·7 to 11·6)	8·1 (7·4 to 8·7)	6 (5·5 to 6·4)	4·1 (3·8 to 4·3)
York	31·6 (30·9 to 32·3)	24·9 (22 to 28·2)	21 (19·5 to 22·4)	14·3 (12·6 to 16·1)	9·6 (8·6 to 10·7)	7·3 (6·6 to 8·1)	5·4 (4·9 to 5·9)	3·9 (3·7 to 4·1)
Northern Ireland	49·4 (47·2 to 51·5)	34 (32·6 to 35·4)	28·6 (27·4 to 29·8)	19·2 (18·3 to 20·3)	10·7 (10·1 to 11·4)	7 (6·4 to 7·6)	6·3 (5·8 to 6·7)	5 (4·1 to 6·1)
Scotland	47·8 (46·5 to 49·2)	34·3 (33·5 to 35·2)	26·2 (25·5 to 26·9)	16·2 (15·7 to 16·8)	10·6 (10·2 to 11·1)	7·2 (6·8 to 7·6)	5 (4·7 to 5·3)	3·8 (3·3 to 4·3)
Wales	42·1 (41·3 to 42·9)	32·3 (27·1 to 38·4)	26·5 (22·5 to 31·3)	17·1 (15·8 to 18·4)	9·8 (9·3 to 10·4)	7·1 (6·7 to 7·5)	5·3 (5 to 5·7)	4·1 (3·6 to 4·7)
Latin America and Caribbean	245·9 (218·8 to 278·6)	187·1 (174·5 to 200·7)	141·5 (134·2 to 149·1)	97·2 (92·4 to 101·8)	62 (59·2 to 64·7)	40·7 (38·6 to 43)	31·4 (28·6 to 34)	20·9 (17·6 to 24·8)
Andean Latin America	366 (335 to 401·7)	274·5 (255·6 to 293·7)	193·1 (181·7 to 204·3)	121·4 (113·2 to 131·1)	75·7 (71·5 to 80·2)	47·6 (44·6 to 50·7)	29·5 (26·8 to 32·2)	19·8 (17·2 to 22·7)
Bolivia	398·9 (359·3 to 440·1)	328·2 (295·9 to 361·4)	243·5 (224·4 to 262·9)	164·1 (153·8 to 175·9)	113·7 (106·8 to 120·8)	73·2 (67·9 to 78·7)	45·6 (40·5 to 50·8)	30·9 (26·4 to 36·7)
Ecuador	221·4 (192·8 to 253·7)	169·2 (154·7 to 184·9)	129 (118·1 to 139·9)	82·7 (75·6 to 89·9)	46·7 (42·7 to 51·1)	37·8 (32·7 to 43·1)	24·9 (21 to 29)	16·4 (13·7 to 19·6)
Peru	406·4 (360·7 to 461·1)	300·5 (272·3 to 329·1)	205 (188 to 221·8)	123·9 (112·2 to 136)	75 (68 to 82)	42·3 (38·3 to 46·6)	24·6 (21·5 to 27·9)	16·2 (13·3 to 19·7)
Caribbean	164·9 (152·7 to 178·8)	137·8 (131·1 to 145·1)	110 (104·3 to 116)	93·7 (88·4 to 99·3)	72·1 (67·8 to 76·5)	55 (51·2 to 59)	79 (73·8 to 84·4)	42·9 (36·6 to 50·4)
Antigua and Barbuda	121·6 (103·6 to 144·3)	80·9 (68·7 to 95)	42·4 (35·7 to 50)	24·4 (20·5 to 28·9)	15 (12·6 to 17·8)	15·3 (12·8 to 18·3)	12·9 (10·7 to 15·4)	11 (9·1 to 13·4)
The Bahamas	126·3 (105·5 to 150·7)	88·1 (73·6 to 103·6)	52·2 (43·6 to 61·5)	36 (30·1 to 41·9)	23·7 (19·5 to 28)	16·6 (13·8 to 19·8)	14·2 (12 to 16·7)	12·6 (10·5 to 15·5)
Barbados	161·3 (136·1 to 193·4)	93·6 (79·3 to 109)	50·9 (43 to 60·3)	28·9 (24·2 to 34·2)	20 (16·9 to 23·4)	15·8 (13 to 19)	14·3 (11·8 to 17·4)	12·6 (10·3 to 15·3)
Belize	174·6 (150·5 to 202·2)	127·9 (109·7 to 148·5)	98·7 (87·3 to 111)	67·8 (60·9 to 75)	45 (40·5 to 49·8)	30·4 (27 to 34·3)	21·6 (18·6 to 24·9)	16·9 (14·2 to 20·3)
Bermuda	72·1 (65·5 to 78·8)	45·6 (41·6 to 49·7)	30·1 (27·4 to 33·1)	18·5 (16·3 to 20·8)	10·9 (9·4 to 12·4)	5·8 (5 to 6·9)	5·4 (4·6 to 6·3)	4·7 (3·9 to 5·7)
Cuba	70·6 (58·4 to 85·2)	50·4 (49·2 to 51·6)	47·3 (46·3 to 48·4)	26·9 (26·1 to 27·8)	15·4 (14·8 to 15·9)	9·5 (9·2 to 9·9)	6·5 (6·2 to 6·9)	5·2 (4·4 to 6)
Dominica	247·2 (211·5 to 291·7)	148·5 (127·8 to 171·2)	72·5 (62 to 84·2)	30·4 (25·7 to 35·8)	22·4 (18·5 to 26·2)	21·2 (18·1 to 25)	24·9 (20·8 to 29·3)	28·3 (23·3 to 34·2)
Dominican Republic	203·6 (177 to 232·7)	177·1 (160·5 to 194·6)	134·1 (122·7 to 147·9)	93·6 (84·8 to 103)	67·8 (61·4 to 74·9)	46·7 (41·9 to 51·9)	35·8 (31·1 to 40·8)	28·9 (24 to 34·8)
Grenada	144·4 (121·9 to 170·1)	105·4 (89·3 to 122·9)	70·3 (58·7 to 83)	48 (39·5 to 57·9)	27·8 (23 to 33·6)	19·5 (16·1 to 23·1)	16·2 (13·4 to 19·5)	14·6 (12·1 to 17·7)
Guyana	170·9 (152·7 to 190·8)	119·4 (106·2 to 133·1)	92·2 (82·8 to 102·5)	67·5 (58·9 to 77·7)	57·5 (52·4 to 63·6)	42·6 (38·4 to 47)	34 (29·5 to 38·7)	25·5 (21·1 to 30·8)
Haiti	312·4 (278·7 to 352·2)	274 (252·9 to 295·8)	240·5 (222·1 to 259·8)	201·4 (184·2 to 217·9)	156·6 (144·8 to 168·7)	110·8 (101·3 to 120·8)	170·4 (158·6 to 183·1)	75·5 (64·8 to 87·9)
Jamaica	137·4 (120·1 to 156·5)	88·6 (80·2 to 97·7)	59·2 (53·3 to 65·2)	40·2 (35·9 to 45)	30·7 (26·9 to 34·8)	22·8 (19·4 to 26·5)	19·3 (16·2 to 23)	16·7 (13·8 to 20·3)
Puerto Rico	117 (114·2 to 120·3)	61·2 (59·3 to 63)	36·5 (35·3 to 37·8)	24 (23·1 to 25)	17·1 (16·4 to 17·9)	12·2 (11·5 to 12·8)	9·7 (9·1 to 10·3)	8·4 (7 to 10)
Saint Kitts and Nevis	129·3 (121·1 to 137·9)	174·5 (166·5 to 183·1)	87·8 (81·8 to 94)	64 (58·7 to 69·3)	32·6 (29·6 to 35·8)	21·2 (19 to 24)	16·8 (14·6 to 19·2)	15·3 (12·9 to 18·2)
Saint Lucia	199·9 (169·8 to 238)	148·1 (124·5 to 174·6)	81·7 (68·3 to 97·3)	42 (35 to 49·5)	25·6 (21·5 to 30·4)	19·6 (16·3 to 23·1)	18·3 (15·1 to 22)	14·8 (12·1 to 18)
Saint Vincent and the Grenadines	187·6 (159·4 to 223·6)	145·8 (123·1 to 167·7)	97 (81·8 to 112·5)	60·2 (50·1 to 71)	35·2 (29·4 to 41·4)	27·2 (22·9 to 32·4)	21·6 (18·1 to 25·4)	16·6 (13·7 to 20·1)
Suriname	113·6 (95·3 to 137·2)	99·8 (83·5 to 119·3)	83 (71·2 to 97)	71·4 (61·9 to 81·5)	56 (49·1 to 62·6)	46·2 (39·9 to 53·1)	36·2 (30·7 to 42·4)	28·2 (23·4 to 34·1)
Trinidad and Tobago	116·6 (101·2 to 134·3)	76·7 (68·4 to 85·8)	56·4 (50·4 to 62·7)	40·2 (35·2 to 45·5)	29·7 (25·8 to 33·9)	29·5 (25 to 34·5)	19·8 (16·7 to 23·7)	16·6 (13·7 to 20·2)
Virgin Islands	77·5 (70·1 to 85·2)	52·4 (48 to 57)	34·4 (31 to 38)	29·8 (27·1 to 32·7)	19·1 (17·1 to 21·4)	13 (11·6 to 14·5)	9·8 (8·6 to 11·3)	7·5 (6·3 to 9)
Central Latin America	207·4 (184 to 234·8)	147·5 (138·2 to 157·8)	108·8 (103 to 114·6)	75·1 (70·5 to 79·6)	47·8 (44·9 to 50·7)	31·6 (29·5 to 34)	22·8 (20·4 to 25·2)	16·3 (13·5 to 19·6)
Colombia	165·4 (146·5 to 188·1)	124·8 (113·4 to 137·6)	88·9 (81·4 to 97·1)	57·4 (52·3 to 62·8)	37·3 (33·7 to 40·8)	28·5 (25·4 to 32)	20·4 (17·7 to 23·6)	13·8 (11·4 to 16·6)
Costa Rica	146·6 (142·3 to 151·4)	100·6 (97·8 to 103·6)	88·3 (85·9 to 91)	26·9 (25·9 to 28)	19·5 (18·7 to 20·3)	14·3 (13·7 to 15)	11·8 (11·2 to 12·4)	8·6 (7·3 to 10·3)
El Salvador	286·2 (246·8 to 334·7)	223 (195·5 to 253·1)	159·4 (141·8 to 179·5)	101·8 (92·5 to 112·3)	57·6 (52·3 to 63·5)	31·6 (27·8 to 35·8)	18·8 (16 to 21·6)	11·8 (9·7 to 14·3)
Guatemala	252·1 (217·1 to 295·8)	209 (182·9 to 235·8)	174·3 (158·1 to 192·4)	128·6 (116·8 to 140·4)	82·6 (74·9 to 90·5)	52·9 (47·1 to 59)	34·7 (30·1 to 39·6)	23·9 (19·8 to 28·7)
Honduras	255·1 (220·8 to 297·6)	196·3 (171·7 to 222·7)	140·4 (124·8 to 157·7)	94·4 (85 to 104·7)	58·4 (52·8 to 64·5)	38·1 (33·5 to 43·2)	27·7 (23·4 to 32·1)	18·7 (15·5 to 22·7)
Mexico	225·9 (200·5 to 255·3)	154·4 (140·7 to 169)	110·2 (100·4 to 119·5)	78·1 (70·6 to 85·9)	48·6 (44·4 to 53·5)	30·9 (27·7 to 34·5)	22·5 (19·6 to 25·6)	16 (13·3 to 19·2)
Aguascalientes	200·3 (177·6 to 227·4)	138·9 (125·4 to 154·2)	102·3 (91·1 to 113·6)	73·9 (65·4 to 82·7)	45·1 (40·2 to 50·5)	28·3 (24·6 to 32·7)	20·2 (17·4 to 23·3)	13·9 (11·6 to 16·7)
Baja California	217·6 (193·3 to 246·7)	140·1 (126·6 to 155·8)	93·2 (84·5 to 102·5)	42·3 (37·6 to 47)	38·7 (35·2 to 42·7)	28·5 (25·5 to 31·6)	23·4 (20·5 to 26·7)	13·4 (11·1 to 16·1)
Baja California Sur	229·8 (204·3 to 260·2)	148·4 (132·2 to 166)	99·2 (89·9 to 108·8)	56·8 (50·2 to 63·3)	28·7 (25·6 to 31·9)	23·3 (20·7 to 26)	20·2 (17·2 to 23·2)	13·6 (11 to 16·5)
Campeche	256·1 (228·4 to 289·4)	179·5 (163 to 198·7)	135·1 (120·8 to 150·2)	101·8 (91·5 to 113·1)	57·1 (49·9 to 64·8)	34·1 (29·6 to 39·3)	24·6 (21·2 to 28·5)	17·2 (13·9 to 21)
Chiapas	276·6 (247·2 to 311·9)	199·8 (182·7 to 218·8)	153·7 (140·3 to 168·6)	120·7 (108·6 to 133·4)	67·6 (60·5 to 75·2)	37·8 (33 to 43·3)	21 (18·3 to 24·1)	18·2 (14·9 to 21·8)
Chihuahua	250·8 (223·5 to 283·4)	171·8 (156·5 to 189)	125·7 (114·7 to 137·6)	93·4 (83·5 to 103·6)	55·5 (50·3 to 61·2)	38·9 (34·2 to 44·4)	26·3 (22·7 to 30)	21·6 (17·7 to 26·1)
Coahuila	251·1 (220·1 to 289·1)	166·7 (151·3 to 183·3)	121·7 (110·8 to 134·1)	87 (78·2 to 96·1)	46·6 (41·6 to 51·7)	29·8 (26·2 to 34·1)	19·6 (16·9 to 22·4)	17·3 (14·2 to 20·8)
Colima	281·7 (252 to 317·4)	189·4 (171·5 to 208·8)	132·9 (119·2 to 147·5)	87·7 (73·4 to 103·3)	45·3 (39·8 to 51·8)	28·7 (24·5 to 33·4)	20·4 (17·3 to 23·6)	12·5 (10·2 to 15·3)
Durango	238·2 (212·6 to 268·9)	162·2 (147·9 to 177·5)	115·3 (103·4 to 126·5)	82·4 (74·3 to 91)	46·3 (41·6 to 51·2)	32·6 (28·6 to 36·9)	22·8 (19·7 to 26)	16·9 (13·9 to 20·7)
Guanajuato	270·6 (241·5 to 305·4)	190 (172·3 to 208·3)	139 (124·2 to 153·8)	96·1 (86·9 to 105·6)	60·3 (54·5 to 66·8)	29·2 (26·2 to 32·1)	21·8 (19 to 24·9)	15·3 (12·7 to 18·3)
Guerrero	254·2 (226·6 to 287·2)	189·4 (155·5 to 225·5)	158·2 (137·1 to 179·1)	122·5 (103 to 142·2)	77·7 (68·6 to 87·4)	51·7 (45·9 to 58)	33 (26·9 to 40)	17·8 (14 to 22·2)

Hidalgo	219·6 (195·1 to 248·9)	151 (136·6 to 168)	109·5 (98·6 to 120·5)	69 (58·6 to 80·5)	39·5 (34·2 to 45)	25·5 (22·2 to 29·3)	18·5 (16·1 to 21·2)	12·9 (10·5 to 15·6)
Jalisco	214·1 (190·1 to 242·8)	145 (131·8 to 159·7)	101·6 (89·6 to 113·7)	67·6 (60 to 76)	41·2 (36·8 to 45·9)	30·1 (26 to 34·6)	21·4 (18·6 to 24·6)	15·4 (12·9 to 18·3)
México	207 (180·9 to 239·5)	147·5 (132·8 to 162·4)	105·7 (94·1 to 117·7)	71·8 (64·7 to 79)	58·1 (52·1 to 64·6)	33·7 (30·3 to 37·1)	25 (21·9 to 28·5)	18·3 (15·1 to 22·1)
Mexico City	157·7 (139·5 to 179·6)	102·9 (92·9 to 113·9)	72·5 (65·7 to 79·8)	55·4 (49·9 to 60·8)	34·5 (31·5 to 37·7)	25·3 (22·9 to 28·1)	23·6 (20·7 to 26·9)	15·8 (13·2 to 18·9)
Michoacán de Ocampo	226·8 (201·6 to 257)	154·6 (140·9 to 170·1)	100·7 (89·8 to 111·6)	66·4 (58·8 to 74·5)	40 (35·7 to 44·6)	25·7 (22·5 to 29·6)	19·3 (16·7 to 22)	11·9 (9·9 to 14·2)
Morelos	295·9 (264·5 to 334·2)	199·3 (180·8 to 220)	140 (124·5 to 156·2)	93·1 (77 to 109·7)	49·2 (43·2 to 55·8)	30·7 (26·8 to 35·2)	21·4 (18·5 to 24·5)	14·2 (11·8 to 17·5)
Nayarit	292·9 (261·8 to 330·7)	197·4 (177·6 to 219·1)	130·8 (118·5 to 144·2)	80·4 (71·1 to 90·1)	47·7 (42·3 to 53·2)	28·9 (25 to 33·1)	18·4 (15·8 to 21·2)	14·1 (11·7 to 16·8)
Nuevo León	206·2 (180·2 to 238·5)	131·7 (119·3 to 145·3)	91·3 (81·4 to 102)	58·1 (50·8 to 66·1)	32·9 (28·8 to 37·5)	24 (21 to 27·5)	16·2 (14 to 18·8)	14·1 (11·4 to 17)
Oaxaca	251 (223·7 to 283·8)	177·8 (162·4 to 195·4)	129·1 (117 to 141)	91·9 (82·2 to 102·4)	48·7 (43·7 to 53·8)	29·7 (25·7 to 34·2)	18·3 (15·9 to 21)	13 (10·6 to 15·7)
Puebla	312·9 (280·4 to 351·5)	218·8 (200·4 to 239·2)	157·6 (143·6 to 173·1)	108·3 (96·7 to 120·5)	62 (55·8 to 68·7)	39·2 (34·6 to 44·5)	27·9 (24·4 to 31·8)	18·9 (15·6 to 22·7)
Querétaro	262·6 (234 to 296·6)	183·7 (166·5 to 202·1)	131 (117·8 to 145·3)	92·5 (82·5 to 102·1)	51·4 (46·7 to 57)	28·1 (25·1 to 31·1)	21·3 (18·3 to 24·6)	14·6 (11·8 to 18)
Quintana Roo	228·8 (203·3 to 259·2)	162·6 (146·4 to 179·8)	123·1 (111·3 to 135·4)	87·2 (77·9 to 96·9)	46·6 (41·8 to 51·9)	29·8 (25·9 to 34·4)	22·1 (19·1 to 25·4)	14·9 (12·4 to 17·8)
San Luis Potosí	244·2 (217·4 to 276·1)	165·5 (150·8 to 181·5)	116·3 (104·1 to 128·7)	73·8 (65·4 to 83·3)	43 (38·4 to 47·9)	27·8 (24·5 to 31·9)	17·7 (15·4 to 20·2)	12·6 (10·3 to 15·3)
Sinaloa	198·1 (175·8 to 224·9)	132·4 (120·3 to 145·9)	89·7 (80·7 to 99·2)	57·3 (49·9 to 65·8)	31·9 (27·9 to 36·2)	19 (16·4 to 21·8)	15·5 (13·5 to 17·7)	12·9 (10·6 to 15·4)
Sonora	198·7 (176·2 to 225·8)	132·6 (120·7 to 146·9)	96·7 (86·8 to 107·3)	69·2 (57 to 82·1)	38·3 (33·4 to 43·6)	29·8 (25·9 to 34·3)	22·9 (19·9 to 26·3)	14·9 (12·4 to 17·8)
Tabasco	246·2 (219·1 to 278·6)	174·6 (158·6 to 191·7)	133·6 (121·4 to 146·6)	99·3 (84·7 to 113·9)	57·2 (50·1 to 65·9)	33·3 (29·2 to 37·8)	24·6 (21·3 to 28)	18·8 (15·6 to 22·6)
Tamaulipas	211·6 (187·9 to 240·1)	141·4 (127·7 to 155·5)	98·8 (89·8 to 108·4)	69·7 (60·2 to 79·3)	39 (33·8 to 45·2)	23·1 (19·7 to 26·8)	19·8 (17·2 to 22·7)	14·5 (11·7 to 17·7)
Tlaxcala	270·7 (241·4 to 305·6)	186·5 (169·1 to 204·6)	131·8 (118·2 to 146)	95·2 (84·7 to 105·4)	58·2 (52·5 to 64·3)	34·3 (30·7 to 38)	25·3 (21·6 to 29·6)	16·8 (13·5 to 20·7)
Veracruz de Ignacio de la Llave	234·4 (208·4 to 265·3)	160·2 (144·8 to 175·9)	113·7 (102·9 to 124·6)	77·1 (66 to 89·2)	47·6 (39·2 to 56·8)	27·9 (23·8 to 32·6)	22·4 (19·5 to 25·5)	15·4 (12·8 to 18·5)
Yucatán	207·3 (184 to 235·4)	146·2 (132·1 to 160·8)	99·4 (90·3 to 109·1)	70·5 (62·4 to 78·3)	37·4 (33·7 to 41·3)	23·4 (21·1 to 25·9)	19·4 (16·5 to 22·6)	14·5 (11·7 to 17·7)
Zacatecas	219·4 (194·9 to 248·6)	154·5 (139·5 to 170·5)	110·1 (98·1 to 122·9)	82·1 (73 to 91·5)	46 (41·2 to 51·5)	29·4 (25·6 to 33·6)	20·4 (17·6 to 23·4)	14·1 (11·8 to 16·9)
Nicaragua	301·2 (262·5 to 348·7)	233·7 (206·6 to 264)	172·5 (156·2 to 190·7)	110·4 (101·6 to 120·8)	68·6 (63 to 74·7)	39 (34·8 to 43·6)	23·6 (20·2 to 27·4)	15·9 (13·2 to 19·1)
Panama	114 (101·3 to 128)	89·9 (81·3 to 99·4)	60·1 (53·8 to 66·5)	38·8 (33·9 to 44·4)	29 (25 to 33·1)	24·6 (21·2 to 28·5)	19·6 (16·5 to 23·3)	15·7 (12·9 to 19)
Venezuela	124·8 (122·2 to 127·5)	79 (77·5 to 80·6)	73·5 (72·1 to 74·9)	44·9 (44 to 45·8)	35·4 (34·8 to 36·1)	24·9 (24·4 to 25·5)	20 (19·5 to 20·4)	16·2 (13·5 to 19·6)
Tropical Latin America	268 (234·5 to 308·9)	215·8 (194 to 241)	171·7 (155·9 to 187)	118·1 (109·1 to 127·4)	74·5 (69·5 to 80)	47·6 (43·3 to 52)	32·1 (28 to 36·5)	22·1 (18·4 to 26·5)
Brazil	271·3 (237·5 to 312·7)	218·9 (196·5 to 244·5)	174·1 (158·1 to 189·8)	119·9 (110·7 to 129·6)	75·9 (70·7 to 81·7)	48·2 (43·9 to 52·7)	32·5 (28·3 to 36·9)	22·4 (18·7 to 26·8)
Acre	322·8 (277·8 to 376·1)	257 (216·2 to 300·6)	202·6 (179·6 to 227·2)	152·2 (131·1 to 174·6)	98·7 (88·8 to 109·3)	70·6 (62 to 80·2)	49·4 (37·9 to 63·7)	34 (26·8 to 42·6)
Alagoas	390·8 (335·7 to 454·2)	349·8 (316·5 to 387·6)	300 (272·2 to 328·9)	256·7 (232·3 to 281·7)	162·7 (149·2 to 178·3)	86·7 (77·1 to 97·4)	46·9 (40·1 to 54·3)	26·2 (20·4 to 33·1)
Amapá	371·5 (332·8 to 412)	286·7 (249·8 to 325·5)	190·3 (167·4 to 217·6)	72·6 (65·3 to 79·8)	47 (43 to 51·4)	43·8 (40·6 to 47·3)	34·7 (29·7 to 40·3)	32·1 (28·5 to 36·2)
Amazonas	204·1 (182·3 to 227·9)	157·6 (134·1 to 186·1)	127·2 (111·3 to 144·1)	103·7 (88·6 to 119·8)	66 (58·1 to 74·4)	47·2 (44·1 to 50·2)	29·4 (25·5 to 34·1)	25·5 (22·6 to 28·6)
Bahia	319·2 (271 to 374·7)	273·3 (245·3 to 305·1)	221·2 (199·6 to 244·6)	148·3 (136·7 to 161·1)	110·1 (100·1 to 120·5)	69 (61·2 to 77)	45·8 (39·4 to 53)	29·2 (22·8 to 36·9)
Ceará	497·5 (434·3 to 567·4)	423·5 (385·2 to 465·3)	332·4 (302·2 to 363·6)	232·5 (215·4 to 252·1)	137·2 (125·5 to 150·9)	79·7 (71·2 to 88·7)	45·7 (39·3 to 52·7)	26·2 (20·7 to 32·9)
Distrito Federal	250·7 (223·4 to 280·4)	186·9 (159 to 217·9)	132·8 (116·6 to 150·6)	71·4 (65·7 to 78·1)	39·3 (36·5 to 42·3)	28·5 (26·6 to 30·5)	22·7 (19·5 to 26·2)	18·5 (16·4 to 20·9)
Espírito Santo	209·9 (176·8 to 250·4)	170·5 (149·4 to 193·9)	133·7 (117·5 to 151·1)	79·9 (73·7 to 87·2)	51·8 (48·3 to 55·4)	32·3 (29·4 to 35·2)	27·9 (23·7 to 32·4)	20·4 (16 to 25·7)
Goiás	316·1 (283·6 to 350·9)	248·1 (214·3 to 289)	161 (142·4 to 181·2)	87·4 (75·4 to 100·6)	52·4 (46·6 to 58·4)	28·7 (26·7 to 30·7)	23·2 (19·9 to 26·7)	20·8 (18·6 to 23·1)
Maranhão	387·6 (330 to 453·1)	339·2 (305·8 to 376·1)	281·9 (255·2 to 310)	197·8 (177·9 to 219·2)	128·9 (117·6 to 140·6)	77·1 (67·9 to 86·4)	47·2 (40·4 to 54·6)	27·3 (21·4 to 34·5)
Mato Grosso	192·4 (171·9 to 214·9)	168·3 (142·5 to 197·4)	133 (116·2 to 150·5)	83·3 (74·1 to 92·6)	63·2 (56·4 to 70·6)	36·6 (34 to 39·2)	25·6 (21·7 to 29·6)	20·5 (18·2 to 22·9)
Mato Grosso do Sul	183·2 (158·7 to 209·7)	148·4 (123·4 to 178)	105·2 (92·7 to 119)	70 (63·7 to 76·3)	46 (42·8 to 49·4)	40·2 (37·7 to 42·7)	27·4 (23·5 to 32)	19·8 (17·5 to 22·2)
Minas Gerais	228·3 (191·1 to 272·6)	183·1 (161·9 to 207)	137·6 (123·3 to 153·5)	88·4 (80·6 to 97·1)	58·4 (52·4 to 65·3)	42·2 (36·9 to 47·7)	29·2 (24·9 to 34)	19·7 (15·3 to 25)
Pará	303 (260·3 to 353·9)	243·6 (216·6 to 272·6)	194·7 (174 to 216·3)	135·5 (121·9 to 149·6)	89·1 (78·9 to 100·3)	57·1 (50·1 to 64·4)	39·1 (33·2 to 45·3)	25·7 (20·2 to 32·2)
Paraíba	373·9 (320·1 to 435·7)	301·8 (271·6 to 335·5)	226 (203·4 to 249·8)	157 (144·3 to 171·1)	96 (87·6 to 105·6)	53·2 (46·6 to 60·3)	32·2 (27·4 to 37·5)	18·7 (14·5 to 23·8)
Paraná	194·7 (164·9 to 231)	153·8 (135·5 to 171·7)	114·8 (100·7 to 130·1)	85·8 (79·2 to 92·8)	49·3 (46·2 to 52·8)	33·6 (30·9 to 36·4)	27 (23 to 31·1)	19·4 (15·1 to 24·3)
Pernambuco	438·9 (378·4 to 506·5)	368·5 (333 to 407·9)	289·1 (262·6 to 317·4)	187·6 (172·7 to 203·4)	119·8 (109·5 to 131·6)	69·5 (61·9 to 78·1)	41 (35·3 to 47·5)	24·1 (18·7 to 30·5)
Piauí	301·9 (253·4 to 359·5)	257 (229·9 to 287·3)	219·3 (197·4 to 241·8)	145·3 (131·3 to 159·7)	96·9 (88·4 to 106·2)	63·3 (55·6 to 71·1)	40·4 (34·7 to 47)	25·2 (19·6 to 32)
Rio de Janeiro	186·4 (166·8 to 207·5)	142·7 (121·3 to 170·6)	118·8 (104·6 to 135·2)	93·9 (86·4 to 102·2)	56·7 (53 to 60·6)	36·6 (34·4 to 38·8)	25·5 (22 to 29·3)	20·7 (18·7 to 22·8)
Rio Grande do Norte	401·3 (352 to 458·2)	315·2 (284 to 347)	229·1 (206 to 253·9)	150 (137·8 to 162·6)	90·8 (82·6 to 99·7)	48·7 (42·8 to 54·9)	28·7 (24·4 to 33·5)	18 (14·1 to 22·5)
Rio Grande do Sul	174·3 (153·8 to 196·5)	133·9 (113·2 to 160·1)	93·2 (80·3 to 106·4)	59·7 (54·6 to 65·4)	34·9 (32·6 to 37·5)	28·1 (26·3 to 30·1)	20·1 (17·1 to 23·3)	17·8 (16·2 to 19·5)
Rondônia	338·2 (302·7 to 375·8)	280 (241·9 to 321·6)	209·6 (183·7 to 238·8)	111·7 (101·5 to 122·3)	72·7 (67·9 to 78·2)	41·7 (38·8 to 44·9)	28·2 (24·2 to 32·8)	21 (18·6 to 23·7)

Roraima	335·8 (301·2 to 372·8)	269·6 (234·6 to 306·6)	193·9 (171·4 to 221)	106·3 (97·2 to 116·5)	61·2 (56 to 66·6)	36·6 (33·9 to 39·7)	28 (23·8 to 32·6)	25·2 (22·5 to 28·3)
Santa Catarina	150 (122·9 to 183·4)	119·9 (105 to 136)	98·6 (87·1 to 110·3)	67·5 (61·6 to 73·8)	48·3 (43·2 to 54)	37·8 (33 to 42·8)	29·2 (24·9 to 34)	20·9 (16·2 to 26·5)
São Paulo	163 (143·8 to 183·8)	126·6 (107·4 to 149·7)	106 (92·2 to 121·2)	84·6 (78·4 to 91·3)	49·9 (46·6 to 53·4)	32 (30·1 to 34)	21·8 (18·7 to 25·3)	18·5 (17 to 20·2)
Sergipe	279 (235·3 to 330·6)	231 (201·7 to 264·6)	183·6 (164·7 to 203)	148·9 (128·4 to 173·1)	97·2 (88·2 to 107·2)	61·4 (53·8 to 69)	40·3 (34·3 to 46·7)	26·4 (20·5 to 33·4)
Tocantins	339·8 (299·9 to 381·4)	283·3 (223·3 to 345·2)	211 (188·2 to 236·2)	132·2 (113·2 to 153)	86·5 (75·3 to 98·7)	56·6 (49·4 to 64·3)	37 (30·3 to 44·4)	22·5 (18·8 to 27·4)
Paraguay	114·8 (99·5 to 134)	87 (78·6 to 96·2)	73·4 (66·7 to 80·4)	52·5 (47·8 to 57·7)	37·1 (33·3 to 41·2)	30·5 (26·8 to 34·2)	22·1 (19·2 to 25·5)	14·8 (12·3 to 17·8)
North Africa and Middle East	309·9 (282·4 to 341·5)	261·1 (245·9 to 278·9)	193·2 (183 to 204·3)	129·6 (123·2 to 136·2)	82·2 (78·1 to 86·5)	57·6 (54·2 to 61·1)	38·2 (35·1 to 41·6)	25·9 (23·4 to 28·6)
North Africa and Middle East	309·9 (282·4 to 341·5)	261·1 (245·9 to 278·9)	193·2 (183 to 204·3)	129·6 (123·2 to 136·2)	82·2 (78·1 to 86·5)	57·6 (54·2 to 61·1)	38·2 (35·1 to 41·6)	25·9 (23·4 to 28·6)
Afghanistan	262·8 (227·8 to 302·3)	239·3 (207·4 to 273·7)	216·4 (186·4 to 251)	209·4 (181·3 to 245·4)	150 (134·3 to 168·5)	130 (117·9 to 142·6)	80·7 (70·7 to 91·1)	57·6 (49·9 to 66·5)
Algeria	158·8 (142·8 to 176·5)	168·9 (152 to 187·1)	161·5 (141·9 to 185·3)	127 (115·1 to 141·2)	64·3 (58·6 to 70·7)	43·7 (39·8 to 48)	29·2 (26·8 to 32·1)	20·7 (17·8 to 24·1)
Bahrain	225·3 (193·6 to 261·7)	152 (132·7 to 173·7)	76·6 (65·8 to 90·4)	31·3 (29 to 33·7)	24 (22·8 to 25·2)	12·4 (11·6 to 13·2)	8·4 (7·8 to 9)	6·6 (5·8 to 7·4)
Egypt	374 (330·2 to 427)	310·1 (282·5 to 338·9)	230·6 (211 to 249·2)	152·1 (138·6 to 166·5)	82·1 (74·8 to 89·8)	46 (40·8 to 51·1)	28 (23·8 to 32·8)	16·2 (13·3 to 19·7)
Iran	377·2 (329·2 to 430·2)	317·4 (278·3 to 360·3)	213 (185·2 to 247·7)	109·9 (96·9 to 125·4)	75·5 (66·6 to 84·5)	45·2 (39·4 to 51·9)	29 (25·9 to 32·2)	12·1 (11·1 to 13·1)
Iraq	191·3 (164·2 to 222·2)	155·5 (130·1 to 183)	125·6 (106·8 to 145·6)	94·7 (87·1 to 102·7)	58·7 (53·6 to 64·3)	45 (40·9 to 49·9)	30 (26·2 to 33·9)	16·2 (13·7 to 19·6)
Jordan	138·1 (116·2 to 164)	117·5 (100·1 to 136·7)	83·7 (74·7 to 93·3)	53·9 (49 to 59·2)	35·1 (32 to 38·5)	27·2 (24·5 to 30·1)	19·6 (17·2 to 22·2)	16·6 (13·9 to 20·2)
Kuwait	95·3 (79·2 to 114·5)	69·7 (60·7 to 79·9)	54·8 (52·7 to 57)	37 (35·5 to 38·5)	21·6 (20·2 to 23·1)	12·7 (12 to 13·4)	12·1 (11·5 to 12·8)	9·9 (8·3 to 11·7)
Lebanon	140·6 (118·2 to 167·2)	88·6 (73·9 to 104·5)	65·3 (55·3 to 76·5)	45·4 (39·5 to 52)	31·7 (27·2 to 36·3)	19·4 (16·2 to 23)	13·5 (11·2 to 16·1)	9·3 (7·6 to 11·5)
Libya	262·6 (229·4 to 303·1)	211·2 (183·7 to 241)	120·6 (104·7 to 137·5)	68·3 (59·4 to 77·6)	45·9 (40 to 52·9)	27·4 (23·6 to 31·7)	17·5 (14·7 to 20·7)	13·5 (11·4 to 15·9)
Morocco	307 (269·5 to 352·7)	265·2 (245·8 to 285·8)	197·4 (183·7 to 212·2)	131·9 (123·1 to 141·9)	79·3 (71·5 to 87·3)	52·5 (45·8 to 59·3)	33·5 (28 to 39·9)	19·9 (16·4 to 24·1)
Oman	298·9 (259·2 to 343·6)	254 (219·7 to 288·8)	156·1 (134·8 to 178·7)	86·1 (73·3 to 100·7)	36·3 (30·6 to 43·5)	15·8 (13·9 to 17·8)	12 (11·5 to 12·5)	11 (10 to 12·2)
Palestine	174 (147·3 to 204·9)	134·4 (114·6 to 157·3)	98 (84·9 to 111·7)	65·9 (59·1 to 73·4)	43·3 (39·6 to 47·5)	31·2 (28·2 to 34·2)	22·7 (19·8 to 25·5)	13·2 (11·2 to 15·9)
Qatar	94·9 (78·9 to 113·9)	85·8 (71·9 to 100·9)	69 (58·2 to 81·3)	38·6 (32·7 to 45)	27·6 (23 to 32·4)	19·3 (16·2 to 22·8)	11·9 (9·9 to 14·1)	8·5 (7·1 to 10·4)
Saudi Arabia	208·3 (176·7 to 244·9)	177·5 (152 to 204·8)	131·5 (112 to 152·6)	78 (67·3 to 89·2)	46·5 (39·4 to 54·4)	26 (21·6 to 31·2)	11·9 (9·6 to 14·2)	5·9 (4·9 to 7·2)
Sudan	270·4 (237·7 to 306·3)	241·7 (217·3 to 268·1)	221·3 (203·3 to 239·9)	191·1 (175·7 to 207·6)	149·1 (137·7 to 161)	106·8 (97·3 to 116·7)	72·5 (64·6 to 80·4)	46·4 (39·4 to 55·3)
Syria	171·7 (148·1 to 201·8)	123 (111·4 to 136)	83·6 (74·3 to 93·8)	67·9 (60·4 to 76·2)	55·4 (48·3 to 63)	22·9 (22·4 to 23·4)	15·5 (15·1 to 15·9)	14·9 (12·7 to 17·6)
Tunisia	324·6 (286 to 371·3)	249·6 (228·8 to 270·7)	162·5 (150·1 to 175·6)	88 (79·5 to 96·6)	53·4 (47·7 to 59·7)	31·6 (27·4 to 35·9)	21 (17·7 to 24·7)	12·6 (10·4 to 15·2)
Turkey	335·5 (298·7 to 379·1)	272·7 (251·1 to 294·4)	189·7 (174·5 to 203·5)	127·7 (117·3 to 138·6)	74·5 (67·2 to 82·8)	43·2 (38·3 to 48)	25·4 (21·6 to 29·8)	16·5 (13·8 to 19·6)
United Arab Emirates	163 (137·5 to 192·7)	139·1 (117·2 to 163·4)	90·8 (78·1 to 104·8)	47·8 (41 to 55·4)	23·4 (20·7 to 26·4)	12·9 (12·3 to 13·6)	7·3 (6·7 to 8)	5·3 (4·5 to 6·4)
Yemen	461·7 (411·9 to 520·3)	397·6 (366·5 to 430·1)	309·1 (286·2 to 334·1)	195·2 (177·5 to 213·2)	132·2 (120·8 to 144·2)	90·9 (82·6 to 99·7)	60 (52·2 to 68·8)	48 (40·4 to 56·8)
South Asia	289·5 (260·7 to 320·2)	253·6 (225·9 to 280)	204·1 (187·7 to 221·5)	154·3 (143 to 166·1)	110·4 (103·3 to 118·3)	80·7 (74·5 to 88·1)	59·5 (53·9 to 64·9)	40 (35·1 to 45·7)
South Asia	289·5 (260·7 to 320·2)	253·6 (225·9 to 280)	204·1 (187·7 to 221·5)	154·3 (143 to 166·1)	110·4 (103·3 to 118·3)	80·7 (74·5 to 88·1)	59·5 (53·9 to 64·9)	40 (35·1 to 45·7)
Bangladesh	348·2 (317·3 to 383·7)	290·5 (268·7 to 312·3)	249·6 (231·8 to 267·5)	188·8 (175·8 to 203·7)	134·6 (126·1 to 144)	86·8 (80 to 94·5)	53·6 (47·5 to 59·9)	30·2 (25·7 to 35·5)
Bhutan	369·4 (322·4 to 421·4)	310·2 (271·4 to 350·2)	241·5 (209 to 278·5)	198·5 (173·7 to 223)	128·5 (115 to 143·8)	82 (73·8 to 91)	48·3 (41·9 to 55·1)	32·1 (27·2 to 37·9)
India	277·6 (242·8 to 315·8)	249·7 (216·2 to 282·8)	200·1 (179 to 222·6)	149·6 (136·6 to 163·5)	105 (96 to 114·5)	76·8 (69·3 to 85·6)	55·3 (48·4 to 62·3)	34·3 (29 to 41·2)
Andhra Pradesh	262·9 (225·3 to 305·9)	237·6 (199·5 to 277)	201·6 (178·2 to 228·4)	146·2 (131·8 to 161·4)	105·6 (95·1 to 116·8)	78·3 (67·4 to 89·7)	52·9 (44·2 to 62)	32 (26·1 to 40)
Arunachal Pradesh	277·8 (238·5 to 322·2)	254·5 (215·7 to 293·8)	213·7 (187·5 to 242·2)	137·2 (121·5 to 154·6)	101·3 (91·1 to 112·6)	75·4 (65·2 to 87)	45·1 (39·2 to 51·2)	28·5 (22·9 to 36)
Assam	279·5 (240·1 to 323·9)	252·6 (214·4 to 290·3)	206·8 (176·2 to 237·2)	147·7 (131 to 164·5)	111·9 (101·4 to 124·1)	85·4 (77·4 to 94·8)	68·4 (56·2 to 82)	44·5 (36·8 to 54·6)
Bihar	249·9 (213·7 to 291)	229·7 (196·6 to 264·4)	202·5 (171·3 to 235·9)	163 (144·7 to 182·1)	114·9 (103·7 to 126·5)	84·3 (76·3 to 93)	61·8 (51 to 73·2)	38·3 (31·6 to 47·3)
Chhattisgarh	274·7 (235·7 to 318·7)	254·5 (217·9 to 291·7)	219·7 (183·9 to 261·5)	177·4 (152·3 to 205·8)	124·5 (110·7 to 140·1)	94·4 (84·8 to 104·2)	67·1 (57·5 to 77·5)	39·1 (33·5 to 45·7)
Delhi	238·1 (203·9 to 277·3)	181·4 (153·8 to 211·1)	141·9 (125·6 to 160·9)	102·7 (91·9 to 114·2)	73 (65·6 to 81·2)	57·8 (48·7 to 67·3)	35·3 (31 to 39·7)	22·5 (18·5 to 27·8)
Goa	155·6 (131 to 184·3)	131·1 (109·3 to 153·4)	105·9 (93 to 119·7)	75·2 (66·5 to 84·1)	51·2 (44·2 to 58·6)	33·7 (28·1 to 39·6)	23·7 (20·1 to 27·6)	17·5 (14·1 to 22)
Gujarat	241·2 (205·9 to 281·7)	213·7 (181·6 to 247·5)	175 (155·8 to 195·8)	135·1 (121·7 to 149·7)	96·9 (87·9 to 107·4)	70·8 (59·7 to 83·1)	50·1 (44·3 to 56·1)	30·9 (25·4 to 38·1)
Haryana	233·7 (199·8 to 272·6)	212 (179·5 to 243·6)	174·1 (155·9 to 194·3)	114·7 (103·1 to 127·6)	84·2 (75·9 to 93·8)	62·2 (54·3 to 72)	45·3 (39·7 to 51·3)	29 (23·8 to 35·9)
Himachal Pradesh	182·7 (154·4 to 215·5)	164·9 (137·3 to 193·4)	134·5 (119 to 152·8)	95 (83·7 to 107·2)	67·6 (60·3 to 75·5)	53·4 (45·2 to 62·4)	41·1 (36 to 46·5)	27·7 (22·4 to 35)
Jammu and Kashmir	170·2 (143·5 to 201·4)	155·5 (130·6 to 180·9)	126·5 (112·5 to 142·6)	106·1 (94·7 to 118·2)	72·9 (65·9 to 81)	56·3 (49 to 65·1)	44·2 (38·7 to 50·1)	27·3 (22·5 to 33·7)
Jharkhand	209·6 (177·9 to 246·3)	190·5 (162·1 to 221·7)	161·4 (133·7 to 194·7)	134·5 (114·9 to 155·8)	121·3 (108·1 to 136·4)	87·8 (79·3 to 97·3)	58·7 (50·4 to 67·8)	34·1 (29·3 to 39·7)
Karnataka	272·1 (233·5 to 315·8)	240·7 (205·8 to 277·1)	197 (176·9 to 219·9)	135·5 (122·1 to 149·2)	88·9 (79·7 to 98·7)	61·6 (52·2 to 72·1)	42·6 (36·9 to 48·4)	25·8 (21·2 to 32)
Kerala	211·7 (180·1 to 247·7)	158·3 (132·9 to 185·5)	105·2 (91·1 to 120·7)	59·4 (49·8 to 70·6)	35·6 (30·1 to 41·9)	22·3 (19 to 26·1)	15·1 (13 to 17·4)	10·1 (8·3 to 12·6)

Madhya Pradesh	283 (244·6 to 326·6)	265·3 (230·8 to 302·7)	228·6 (196·7 to 261·1)	190·4 (169·5 to 211·6)	140 (126·9 to 154·1)	104·6 (94·7 to 115·6)	75·7 (63·2 to 89·4)	46·7 (38·7 to 57·4)
Maharashtra	233·7 (200·5 to 271·8)	205·6 (174·8 to 237·2)	172·4 (154·5 to 192·4)	119·6 (108 to 132·1)	77·6 (70·3 to 86·1)	52·4 (44·1 to 61·5)	35·2 (30·8 to 40)	21·2 (17·3 to 26·3)
Manipur	194·9 (164·9 to 229·5)	176·3 (145·9 to 206·2)	138·5 (120·5 to 157·8)	99·3 (87·3 to 112)	68·8 (61·6 to 76·6)	50·7 (43·1 to 59·1)	37·2 (32·2 to 42·4)	27·1 (21·8 to 34·3)
Meghalaya	141·7 (118·8 to 168·4)	129·6 (108·1 to 151·3)	116·5 (101·4 to 133·5)	116·1 (103·8 to 130·1)	95·4 (83·6 to 108·7)	72·4 (62·4 to 83·8)	51·8 (45 to 59)	36·3 (29·8 to 45)
Mizoram	100·2 (83·6 to 120·1)	87·1 (71·9 to 104·3)	71·5 (60·3 to 84)	70·6 (61·9 to 80·5)	55·5 (50·2 to 61·8)	45·5 (41 to 50·6)	43·5 (35·8 to 51·8)	31·4 (25·8 to 38·8)
Nagaland	219·9 (187 to 257·8)	192·3 (165·4 to 222·2)	147·5 (122·3 to 177)	101·7 (88·9 to 117·3)	74·4 (66·3 to 83·6)	58·4 (52·8 to 64·8)	44·1 (36·2 to 53·1)	32·7 (27·8 to 38·4)
Odisha	323·2 (279·7 to 372)	297·8 (256 to 337·5)	249 (224 to 276)	184 (166·2 to 203·2)	136·4 (123·7 to 150·3)	100·1 (86·7 to 115·8)	68·2 (60·5 to 76·6)	43·1 (35·6 to 53)
Punjab	163·2 (137·8 to 193)	141·2 (118·7 to 164·2)	105·8 (93·1 to 119·1)	83·9 (75 to 93·7)	62·6 (56·6 to 69·9)	49·3 (42·8 to 57·2)	37·5 (32·7 to 42·5)	23·8 (19·6 to 29·5)
Rajasthan	216·9 (185·1 to 253·7)	205·5 (178·1 to 234·3)	179·5 (151·1 to 212·3)	151·3 (133·2 to 170·1)	114·4 (104·2 to 126·3)	84·5 (75·3 to 94·5)	64·3 (55·7 to 73·2)	39·7 (34·3 to 46)
Sikkim	184·7 (155·9 to 218)	171·9 (145·2 to 199·9)	148·7 (127·8 to 170·8)	110·7 (96 to 126·9)	67·2 (59·8 to 76·2)	48·1 (41·3 to 55·7)	35·8 (31 to 41·1)	22·5 (17·9 to 28·6)
Tamil Nadu	288·6 (248·3 to 334·1)	248·1 (213·3 to 285·9)	196·1 (175·7 to 219·8)	132·5 (119·7 to 146·8)	80·1 (71·8 to 88·6)	48·6 (40·8 to 57)	30·7 (26·7 to 34·8)	17·9 (14·6 to 22·2)
Telangana	203·5 (172·6 to 239·3)	189·7 (156 to 228·4)	165·7 (148·5 to 183·4)	137·7 (122·5 to 155)	103·4 (93 to 114·5)	77 (62·5 to 92·6)	47·1 (40 to 55·1)	27·3 (22·3 to 34·1)
Tripura	301·7 (260·4 to 348·2)	257·5 (219·1 to 295·5)	203·5 (180·5 to 227·7)	137·6 (123·5 to 152·7)	98·9 (89·1 to 109·6)	61·4 (53·1 to 71·5)	41·2 (35·8 to 47·1)	30·3 (24·2 to 38·5)
Union Territories other than Delhi	190·2 (161·6 to 223·2)	160 (138·2 to 183·4)	123·4 (101·3 to 149·7)	86 (71 to 102·9)	60·1 (49·9 to 72)	45·7 (37·7 to 54·9)	34·6 (29·1 to 41)	24·1 (20·6 to 28·2)
Uttar Pradesh	373·4 (327·3 to 424·4)	340·8 (300 to 381·2)	277·6 (240·6 to 314·7)	203·7 (181·6 to 225·3)	139·6 (126·7 to 154)	100·5 (91·4 to 110·4)	74·5 (61·6 to 88·2)	45·5 (37·7 to 55·8)
Uttarakhand	180·4 (152·2 to 213·1)	160·7 (137 to 185·5)	131·7 (107·9 to 160·2)	104·9 (90·5 to 122·1)	78·6 (67·9 to 90·4)	61·3 (54·6 to 68·6)	44·1 (37·7 to 51·1)	26 (22·4 to 30·1)
West Bengal	272·1 (234·1 to 315·4)	236·4 (203·5 to 271·1)	195·7 (175·7 to 217·6)	144·3 (128·7 to 161·3)	97·8 (88·2 to 108·6)	65·7 (55·3 to 77·7)	43·2 (38·3 to 48·5)	25·7 (21·1 to 31·9)
Nepal	327·9 (298·6 to 361·6)	280·9 (258·4 to 303·6)	227·4 (210·8 to 245·6)	197·3 (180·4 to 214·2)	133·3 (123 to 143·5)	82·6 (75·7 to 90·2)	51·7 (45·8 to 57·7)	30 (25·5 to 35·2)
Pakistan	294·6 (262·3 to 334)	234·7 (214·5 to 253·8)	176·6 (162·8 to 191·1)	145 (132·1 to 160)	116·6 (106·5 to 127·2)	95·2 (85·8 to 105·3)	79·9 (69·3 to 91)	65·3 (54·6 to 78)
Southeast Asia, east Asia, and Oceania	213·2 (189·6 to 239·6)	441·7 (341 to 573·3)	123·1 (112·7 to 134·5)	88·8 (81·4 to 96·5)	63·3 (58·3 to 68·3)	44·1 (41·5 to 46·9)	26·2 (24·1 to 28·3)	16·2 (14·3 to 18·1)
East Asia	195·2 (167·2 to 227·6)	514·8 (387·3 to 668·8)	107·6 (94·4 to 121·7)	76·2 (66·5 to 85·4)	55·1 (49·1 to 61·5)	37·3 (33·9 to 40·9)	17·4 (15·9 to 18·9)	9·2 (8 to 10·7)
China	192·2 (164·3 to 224·5)	524·8 (394·8 to 680·9)	107·5 (94·7 to 121·9)	76·7 (66·8 to 86·3)	55·6 (49·4 to 62·2)	36·8 (33·5 to 40)	17·3 (15·8 to 18·8)	9·2 (7·9 to 10·6)
North Korea	388·6 (349·7 to 430·7)	250·5 (214·5 to 289·6)	158·3 (133·1 to 186·6)	97 (80·8 to 115·1)	59 (48·6 to 69·7)	68·6 (45·4 to 121·4)	25·1 (20·4 to 30·5)	13·7 (11·2 to 17)
Taiwan (province of China)	91·8 (77 to 109·4)	60 (59 to 61·1)	27·5 (26·8 to 28·1)	16·2 (15·8 to 16·7)	9·1 (8·8 to 9·4)	8·5 (8·1 to 8·9)	5·3 (5·1 to 5·6)	4·9 (4·1 to 5·9)
Oceania	185·4 (165·3 to 209·9)	146·6 (129·7 to 164·2)	106·5 (94·6 to 119·2)	81·7 (72·7 to 91·7)	72 (64·3 to 80·1)	65·1 (56·9 to 74·1)	60·6 (51 to 70·9)	50·8 (42·7 to 60·4)
American Samoa	86·2 (75·3 to 98·2)	54 (49·3 to 59)	38·2 (34·8 to 42·3)	22·9 (19·6 to 27)	16·6 (14·8 to 18·8)	14·4 (12·7 to 16·2)	12·1 (10·7 to 13·6)	10 (8·4 to 11·9)
Cook Islands	161 (146·7 to 176)	100·3 (91·9 to 109·4)	67·1 (60·4 to 74·8)	47·7 (42·5 to 53·6)	21·9 (18·9 to 25·6)	12·9 (11 to 15·5)	5·6 (4·7 to 6·6)	2·7 (2·2 to 3·2)
Fiji	94·9 (83·9 to 106·8)	61·5 (55·3 to 67·9)	46·3 (41·3 to 52·1)	36·1 (30·6 to 42)	27·4 (22·9 to 33·2)	27·4 (22·9 to 32·7)	26·5 (22·1 to 31·5)	23·4 (19·3 to 28·4)
Guam	49·9 (44·4 to 56·9)	38·1 (35·4 to 41)	29 (26·8 to 31·3)	16·9 (15·2 to 18·6)	11·8 (10·6 to 13·1)	11·3 (10·2 to 12·5)	13·7 (12·4 to 15)	13·6 (11·6 to 15·9)
Kiribati	188·3 (163·5 to 215·8)	150·3 (131·1 to 172·3)	111·8 (96·4 to 129·6)	83·1 (70·4 to 99·1)	75·6 (64·3 to 88·2)	60·9 (52·5 to 70·4)	46·5 (39·1 to 54·9)	34·3 (28·7 to 40·9)
Marshall Islands	152·2 (127·7 to 180·8)	110·1 (92 to 131·6)	82·4 (68·6 to 98)	52 (44·4 to 60·8)	36·5 (33·3 to 39·9)	41·3 (36·8 to 46)	28·8 (24·6 to 33·2)	21 (17·3 to 25·9)
Federated States of Micronesia	150·6 (128·6 to 178)	118·8 (100·5 to 138·4)	84·7 (72·1 to 98·8)	57·2 (48·2 to 67·8)	43·8 (36·9 to 51·5)	36·9 (31·6 to 42·9)	21·7 (17·9 to 25·9)	15·5 (12·9 to 18·5)
Nauru	91·8 (76·7 to 109·8)	70·2 (59·2 to 82·2)	53 (45·2 to 61·1)	37·8 (31·3 to 44·9)	32·9 (28·2 to 38)	43·9 (39·2 to 48·8)	40·4 (34·4 to 46·9)	24·5 (20·2 to 30·2)
Niue	146·8 (131 to 163·5)	77 (67·7 to 87·1)	49·3 (41·6 to 57·2)	31 (25·4 to 37·2)	24·2 (20·1 to 29·7)	26·5 (22·1 to 31·5)	23·6 (19·4 to 28·1)	19·6 (16·1 to 23·9)
Northern Mariana Islands	69·3 (57·3 to 83·7)	50·2 (41·8 to 59·8)	33·1 (27·5 to 40·1)	19·7 (16·2 to 24·1)	11·4 (9·6 to 13·7)	8 (6·9 to 9·2)	8·8 (7·5 to 10·2)	9·7 (8·2 to 11·3)
Palau	197·3 (166·8 to 232·6)	142·7 (119·7 to 166·4)	92·1 (77·9 to 108)	58·2 (49 to 67·9)	33·1 (27·8 to 39·1)	21·3 (17·7 to 25·3)	18·2 (15·2 to 21·4)	14·7 (12·2 to 17·9)
Papua New Guinea	207·8 (180·4 to 241·5)	168·7 (146·8 to 191·4)	122·1 (106·5 to 138·9)	96·8 (84·9 to 109·6)	86·9 (76·3 to 97·7)	75·8 (65·4 to 87·5)	68·9 (57·4 to 81·3)	56·4 (47·5 to 67)
Samoa	182·4 (156·5 to 211·1)	132·3 (114 to 151)	95·6 (81·7 to 111·8)	60·6 (50·5 to 71·4)	38·4 (31·2 to 47·4)	25·5 (20·9 to 30·6)	19·8 (16·4 to 23·5)	14·6 (12 to 17·7)
Solomon Islands	208·7 (181·3 to 239·9)	163·9 (142·5 to 187·6)	111·5 (94·6 to 130·4)	70·1 (58·9 to 83·4)	52·7 (43·9 to 62·3)	42 (34·8 to 50)	35·2 (29·3 to 41·7)	25·9 (21·6 to 30·9)
Tokelau	84·9 (71·8 to 100·2)	63 (51·9 to 75·4)	45 (37·3 to 53·6)	36·9 (30·6 to 44)	25·2 (21·1 to 30·6)	17·6 (14·5 to 21)	11·7 (9·8 to 14·1)	7·7 (6·3 to 9·4)
Tonga	70·5 (59·3 to 85)	50·6 (42·2 to 59·6)	41·9 (35·3 to 49·4)	35·7 (29·6 to 42·6)	28 (23·5 to 33·2)	24·6 (20·7 to 29·1)	20·4 (17·1 to 24·5)	15·3 (12·6 to 18·5)
Tuvalu	206·9 (175·4 to 243·5)	159·3 (135·2 to 185·9)	120·6 (102·2 to 141·8)	97·6 (81·4 to 114·3)	70·7 (61·7 to 80·1)	47·1 (42·1 to 52·4)	23·1 (19·4 to 27·2)	14·4 (11·8 to 17·9)
Vanuatu	198·5 (172·9 to 228·2)	159·7 (140 to 181·4)	102·7 (87 to 120·1)	53·5 (45·1 to 63·4)	37·9 (32·2 to 44·6)	35·5 (29·8 to 41·9)	32·6 (27·8 to 38·7)	25·7 (21·5 to 30·7)
Southeast Asia	261 (240 to 285)	206·4 (192·5 to 221·3)	158·8 (149·3 to 168·1)	113·9 (108·3 to 120·1)	79·8 (75·5 to 84·2)	53·8 (50·3 to 57·1)	36·2 (32·6 to 39·8)	25·3 (22·3 to 28·8)
Cambodia	248·9 (212·3 to 290·7)	216·9 (186 to 254·4)	199·8 (173·7 to 226·7)	173·5 (156·2 to 192·3)	129·9 (120·8 to 139·7)	99·5 (91 to 107·8)	53·8 (47 to 60·6)	34·6 (28·8 to 42·1)
Indonesia	302·6 (270·3 to 341·6)	240·6 (223·2 to 258·2)	183·8 (171·5 to 196·2)	131·4 (123·8 to 140·3)	91 (85·4 to 96·8)	58·6 (53·9 to 63·5)	40·9 (35·8 to 46·7)	29·2 (24·4 to 34·8)
Aceh	202·5 (180·6 to 228·5)	160·8 (149·4 to 173·6)	127·7 (118·1 to 138)	96 (87·4 to 105·3)	73·3 (66 to 80·8)	53·5 (47·7 to 59·6)	38·3 (33·4 to 43·6)	28·6 (23·9 to 34·3)
Bali	212·5 (185·4 to 245·2)	158·3 (135·3 to 183·2)	114·5 (102·3 to 126·8)	83·2 (75·1 to 92·1)	46·7 (42·1 to 51·6)	31·2 (27 to 36·2)	19·7 (15·6 to 24·6)	5·1 (4·1 to 6·2)

Bangka-Belitung Islands	303·7 (266·3 to 346·1)	246·8 (225·5 to 269·7)	184·1 (169·4 to 199·6)	125·6 (111·4 to 141·6)	91·7 (82·9 to 101·4)	53·3 (47·7 to 59·4)	36 (31·1 to 41·7)	30·6 (26·3 to 35·9)
Banten	457·4 (409·3 to 510)	371·1 (341·7 to 405·2)	284 (261·1 to 307·3)	204·1 (186·1 to 221·1)	133·8 (123 to 144·5)	70·3 (63·9 to 77·2)	44·7 (39·2 to 51)	31·6 (26·8 to 37·6)
Bengkulu	368·4 (334·1 to 407·3)	301·4 (278·5 to 324·8)	223·3 (206·8 to 240·2)	159·8 (150 to 170·6)	105·9 (98·7 to 113·4)	67·8 (62·3 to 74·1)	45·1 (39·6 to 51·2)	30 (25 to 36·1)
Gorontalo	357·3 (315·1 to 404·4)	290·4 (265 to 319·9)	227·1 (201·1 to 253·2)	173·1 (156·2 to 191·6)	126·8 (118·2 to 135·7)	95·3 (84·4 to 107)	69 (59·5 to 79·5)	48·5 (41·2 to 57·8)
Jakarta	237·5 (208·9 to 272·1)	181 (165·9 to 197)	127·2 (114·2 to 140·1)	89 (82·9 to 95·6)	56·4 (52·3 to 60·3)	36·3 (31·8 to 41·8)	26·5 (22·9 to 30·6)	19·7 (16·1 to 24·1)
Jambi	271·3 (244·4 to 303·4)	207·7 (194·7 to 221·3)	159·5 (145·3 to 173·4)	114·5 (103·8 to 124·4)	78·7 (73·5 to 83·8)	50·6 (46·5 to 54·8)	33·5 (29·3 to 38·2)	23·8 (19·8 to 28·7)
West Java	383·8 (342·4 to 431·6)	310 (287·1 to 331·7)	229·8 (212·8 to 247)	159·5 (149·5 to 170·8)	101·2 (94·8 to 108)	60·7 (55·5 to 66·3)	39·4 (34·4 to 45)	26·3 (21·6 to 32)
Central Java	246·4 (215·9 to 282·9)	198·5 (182·2 to 214)	147·7 (135·6 to 160·8)	102·5 (94·4 to 111·1)	66 (60 to 72·5)	41·7 (38·3 to 45·3)	28·8 (25·1 to 32·8)	19·1 (15·6 to 23·2)
East Java	240·7 (211·9 to 275·3)	196·4 (180·4 to 212·5)	151·8 (140·1 to 163·7)	119·8 (111·6 to 129)	84·9 (79·8 to 90·5)	54·5 (49·8 to 59·5)	36·8 (32·4 to 41·8)	24·6 (20·3 to 29·7)
West Kalimantan	255·6 (229·2 to 287·2)	225·3 (207·2 to 244·1)	185·6 (171·5 to 199·9)	143·3 (133·6 to 153·3)	99·6 (92·3 to 107·4)	62·5 (57·1 to 68·2)	37·2 (32·7 to 42·1)	21·1 (17·5 to 25·5)
South Kalimantan	417·4 (380·5 to 459·2)	363·6 (336·4 to 389·4)	279·6 (261·6 to 298)	207·8 (195·9 to 221·8)	141·5 (129·8 to 154)	85·5 (78·5 to 92·5)	54·2 (47·6 to 61·4)	37·4 (31·1 to 44·7)
Central Kalimantan	233·6 (208·7 to 263·7)	163·1 (150·9 to 175·7)	122·3 (111·9 to 133·2)	92 (83·5 to 100)	74 (69·1 to 78·9)	54·8 (50·3 to 59·6)	36·2 (31·7 to 41·3)	27·4 (22·8 to 33)
East Kalimantan	232·3 (207·3 to 262·6)	201·4 (174·1 to 230·4)	157·6 (144·9 to 170·6)	109·9 (102·3 to 118·5)	71·7 (66·1 to 77·4)	44·4 (39·8 to 49)	27 (21·8 to 33·2)	20·7 (17·1 to 25·1)
North Kalimantan	279·2 (243·5 to 319·9)	240·6 (219·2 to 263·5)	205·4 (187·2 to 225·8)	141·2 (125·9 to 158·4)	92·1 (83·2 to 101·8)	65 (58·3 to 72)	43·1 (37·1 to 50·3)	34·8 (29·4 to 41·8)
Riau Islands	229·6 (198·7 to 265)	180·1 (163·7 to 199·3)	128·9 (116·4 to 142·1)	97·3 (88 to 106·8)	69·8 (63·4 to 76·7)	47·2 (42·3 to 52·5)	31·5 (27·2 to 36·8)	23·5 (19·9 to 28·2)
Lampung	277·3 (249·9 to 309·8)	218·4 (201 to 235·8)	165·3 (151·3 to 180)	121·3 (113·6 to 129·7)	84·6 (79·2 to 90·1)	54 (47·8 to 60·4)	39·1 (33·8 to 44·9)	30·1 (25 to 36·2)
Maluku	414·1 (377·5 to 456·3)	321·8 (300·9 to 343·8)	245·5 (226·1 to 265·3)	184·9 (169·5 to 200·5)	136·8 (125·3 to 148·3)	100·1 (90·6 to 110·1)	70·2 (62·1 to 78·7)	40·9 (34·2 to 48·8)
North Maluku	318·6 (280·2 to 362)	258·6 (236·4 to 284·1)	199·5 (184·7 to 216·5)	160·1 (144·6 to 177·4)	117·3 (106·6 to 128·1)	88·5 (76·2 to 101·9)	63·7 (55·5 to 73·1)	43·5 (37 to 51·8)
West Nusa Tenggara	401·8 (366·5 to 441·6)	335·5 (311·4 to 359·4)	272·3 (255·1 to 291·1)	208·1 (195·2 to 222·5)	148·5 (136·8 to 160·4)	96·8 (85·2 to 109·2)	54·2 (47·8 to 61·2)	34·3 (28·6 to 40·9)
East Nusa Tenggara	367·5 (332·8 to 408·7)	293·4 (274·7 to 312·7)	224·8 (205·9 to 243·6)	166·6 (152·8 to 180·4)	115·3 (108·1 to 122·6)	81·2 (71·7 to 91·3)	54·7 (47·9 to 61·8)	34 (28·3 to 40·7)
Papua	212 (188·9 to 239·9)	184·9 (172 to 198)	154·9 (143 to 166·9)	128·3 (116·2 to 141·4)	106 (96·5 to 115·5)	81·8 (71·5 to 93·1)	68·2 (59·8 to 77·1)	55 (45·9 to 65·9)
West Papua	182·3 (156·7 to 212·1)	155·5 (140·5 to 172·9)	130·8 (119·5 to 143·6)	96·8 (87·6 to 107·1)	73·9 (66·9 to 80·9)	62·3 (54·5 to 71·3)	46·8 (40·9 to 53·9)	30 (25·3 to 35·9)
Riau	275·6 (247·3 to 309·6)	236·4 (216·9 to 256·3)	184·3 (170·4 to 198·6)	124·8 (116·7 to 133·4)	86·7 (80·8 to 92·6)	55·5 (50·9 to 60·3)	38·7 (34 to 43·8)	22·5 (18·7 to 27·1)
West Sulawesi	448·5 (401·9 to 499·9)	371·9 (343·6 to 405·5)	297·5 (273·9 to 322·2)	217·3 (198·1 to 236·5)	150·4 (137·4 to 164)	99·6 (89·7 to 109·6)	69·6 (60·7 to 79·7)	48·2 (41·1 to 57·3)
South Sulawesi	297·5 (263·5 to 337·9)	241·2 (221·7 to 262·4)	183 (169·7 to 197)	133·2 (124·1 to 143·4)	88·6 (80·7 to 96·8)	56·3 (51·8 to 61·3)	36·7 (31·9 to 42·1)	22·4 (18·3 to 27·3)
Central Sulawesi	398·7 (362·8 to 439·1)	288·9 (266·8 to 313)	216·2 (199·2 to 233·5)	161·1 (147 to 174·4)	111·5 (102·7 to 120·7)	75·7 (68·9 to 82·5)	53·3 (46·8 to 60·2)	38·5 (32·1 to 46·1)
Southeast Sulawesi	341·4 (308·6 to 379·4)	290·1 (268·8 to 311·5)	237·1 (219·3 to 255·3)	162·1 (148 to 176)	109·3 (102·4 to 116·4)	73·1 (65·8 to 80·3)	52·3 (46·1 to 59·3)	40·8 (34·1 to 48·9)
North Sulawesi	201·6 (179·5 to 228·4)	164·1 (150·6 to 178·5)	117·3 (108·6 to 126·4)	78·1 (70·6 to 85·8)	59·9 (54·4 to 65·4)	46·2 (41 to 51·6)	39·5 (34·5 to 45)	33·1 (27·6 to 39·8)
West Sumatra	394·9 (359·4 to 434·9)	290·4 (268 to 313·6)	206 (191·7 to 221·1)	134·9 (125·4 to 145·6)	92 (86·1 to 97·9)	63·9 (58·8 to 69·3)	39·8 (34·9 to 45·3)	21·7 (18 to 26·2)
South Sumatra	325·8 (288·6 to 369·3)	254 (233·7 to 274·4)	193·4 (178·5 to 208·3)	127·3 (119·3 to 135·8)	88·2 (80·7 to 96·4)	56·9 (52·1 to 61·6)	37·9 (33·3 to 42·9)	29·2 (24 to 35·4)
North Sumatra	238·1 (212·8 to 268·8)	191·6 (175·9 to 207)	146·2 (134 to 158·2)	108·9 (102·3 to 116·3)	83·1 (76 to 91·2)	58·1 (53·2 to 63·1)	44·2 (39·1 to 50·2)	37·1 (31 to 44·5)
Yogyakarta	135·4 (119·3 to 155·4)	98·1 (83·3 to 114)	72·5 (65·2 to 80)	52·1 (46·6 to 57·9)	34·6 (31 to 38·7)	21 (18 to 24·4)	17·5 (13·9 to 21·7)	15·8 (13 to 19·1)
Laos	326·9 (282·8 to 376·3)	305·4 (268 to 346)	275·7 (237 to 321·2)	233·1 (204·5 to 263·1)	176·7 (161·3 to 193·2)	126·1 (115 to 137·5)	74·3 (66·4 to 82·2)	44·6 (37·6 to 52·5)
Malaysia	156·5 (139·5 to 174·9)	109·9 (108·2 to 111·4)	60·9 (59·9 to 61·9)	34·7 (30·3 to 39·7)	19·2 (18·8 to 19·7)	10 (9·7 to 10·2)	8 (7·7 to 8·2)	7 (5·8 to 8·4)
Maldives	449·2 (397·3 to 505·3)	356·4 (309·1 to 405·3)	247·1 (215·7 to 281·4)	151·1 (133·6 to 170)	68·6 (60·7 to 76·5)	34·4 (30·6 to 38·9)	21·6 (18·8 to 24·5)	17·5 (14·6 to 21·3)
Mauritius	131·8 (126·5 to 137·2)	109·4 (105·8 to 113·1)	84·1 (80·8 to 87·4)	44·7 (42·6 to 46·9)	24·7 (23·2 to 26·2)	19·4 (18·1 to 20·7)	15·8 (14·6 to 17·1)	14·2 (12·1 to 16·7)
Myanmar	395·9 (346·2 to 449·8)	343·5 (301 to 389·6)	283·1 (245·1 to 327·8)	206·9 (180·2 to 235·5)	154·2 (135·2 to 174·7)	117 (104·2 to 130·3)	72·3 (63·5 to 82·4)	44·5 (37·3 to 52·6)
Philippines	212 (185·3 to 245)	153·2 (139·3 to 167·6)	116·1 (106·1 to 126·8)	88·4 (80 to 97·1)	60·9 (55·3 to 66·7)	41·2 (37 to 46)	32·5 (28·4 to 36·9)	24·7 (20·6 to 29·7)
Seychelles	117·1 (103·4 to 134·1)	100·5 (94·4 to 106·9)	78·3 (73·7 to 83·1)	39 (35·7 to 42·3)	19·9 (18·1 to 21·9)	13·2 (11·7 to 14·9)	13·5 (11·9 to 15)	11·2 (9·5 to 13·2)
Sri Lanka	157·2 (154·1 to 160·3)	98·7 (96·9 to 100·7)	72·2 (70·8 to 73·6)	49·4 (48·4 to 50·4)	29·2 (27·7 to 30·8)	18·4 (17·9 to 18·9)	14·1 (13·6 to 14·5)	8·2 (6·8 to 10)
Thailand	168·6 (150·6 to 188·4)	125·9 (115·6 to 137)	81·2 (73·9 to 88·4)	53 (47·3 to 59·5)	31·4 (27·5 to 36·4)	19·1 (16·4 to 22·2)	10·8 (10·5 to 11)	8·4 (7·4 to 9·3)
Timor-Leste	295·4 (255·4 to 340·6)	263·5 (226·4 to 300·7)	220·5 (196·1 to 248·5)	186·4 (170·5 to 204·2)	125·8 (115·4 to 137·4)	85·5 (77·3 to 95·7)	46·9 (40·4 to 53·7)	35·2 (29·3 to 42·8)
Vietnam	188·9 (161·1 to 220·5)	148·3 (125·3 to 172·1)	116·6 (104·2 to 129·4)	74·4 (67·9 to 81·5)	52·3 (48·2 to 57·3)	32·2 (28·9 to 35·6)	21·1 (18·1 to 24·1)	14·4 (12 to 17·5)
Sub-Saharan Africa	291·5 (255·6 to 331·6)	268·3 (239·1 to 297·9)	236·8 (218·8 to 255·2)	205 (194·1 to 215·9)	179·9 (172·2 to 188)	155 (148·6 to 161·7)	113·3 (106·2 to 120·8)	79·4 (69 to 92·7)
Central sub-Saharan Africa	257·1 (219·9 to 299·3)	238·9 (209·1 to 271·8)	220·2 (197·3 to 245·8)	198·3 (179·8 to 218·3)	176·1 (162·3 to 190·6)	161·4 (151·6 to 171·9)	112·1 (101·8 to 122·2)	63·7 (55·4 to 73·9)
Angola	268·7 (229·8 to 312·7)	261·3 (227 to 299·3)	244·7 (210·8 to 285·7)	230·3 (202·2 to 260·4)	217·5 (201 to 235·9)	176·5 (161·3 to 191·4)	105·7 (95·3 to 115·9)	59·4 (50·1 to 69·9)
Central African Republic	244·4 (212·5 to 279·8)	223·5 (193·6 to 253·4)	198·1 (176·1 to 222)	191·1 (172·1 to 211·6)	189·2 (173·4 to 207·1)	191·6 (172·9 to 210·5)	169·4 (148·2 to 191·1)	132·5 (112·9 to 157·1)
Congo (Brazzaville)	280·4 (240·8 to 324·9)	257·1 (223·5 to 292·8)	214·2 (186·1 to 247·8)	149·5 (132·8 to 167·6)	110·3 (100·4 to 121·7)	108·7 (98·9 to 119·5)	71·2 (62·8 to 79·8)	44·4 (37·8 to 52·1)

DR Congo	252 (215 to 294·1)	232·8 (196·2 to 270·6)	217 (188·4 to 248·4)	195 (175·2 to 215·4)	169·2 (153·6 to 185·4)	159·5 (146·3 to 173·4)	114 (100·7 to 127·8)	62·4 (52·1 to 75·8)
Equatorial Guinea	296·9 (255·1 to 343·9)	287 (246·2 to 328·2)	237·3 (203·7 to 272·2)	186·1 (162·8 to 211·4)	178 (156·5 to 201·2)	130·5 (111·8 to 149·7)	67·8 (56·3 to 80·4)	42·2 (34·8 to 52)
Gabon	218·8 (185·8 to 256·5)	204·5 (173·2 to 238·9)	170·8 (146·4 to 197·7)	122·4 (108·5 to 138)	91·2 (82·1 to 101)	76·1 (66·1 to 86)	58·9 (50·3 to 68·3)	34·9 (29·1 to 42·4)
Eastern sub-Saharan Africa	294·8 (257·8 to 336·2)	264·7 (233·9 to 295·8)	236·4 (217·4 to 255·5)	207 (195 to 219·6)	179·8 (171·1 to 188·5)	141·9 (135 to 149)	94·2 (86·5 to 102·4)	63 (53·8 to 74·7)
Burundi	321 (279·1 to 368)	282·2 (248·9 to 318·6)	250·4 (223·9 to 277·9)	216·8 (196·1 to 238·6)	188·6 (173·7 to 206·2)	172·7 (157·4 to 189·3)	105·5 (92·6 to 118·5)	70·4 (58·9 to 85·3)
Comoros	268 (229·6 to 311·8)	243·7 (210·5 to 282·3)	202·5 (176·6 to 233·4)	169·6 (151·9 to 188·8)	131·6 (118·5 to 144·9)	108·7 (96 to 123·6)	77·3 (65·6 to 89·6)	51·8 (43 to 63·5)
Djibouti	181·4 (152·9 to 214·3)	166·3 (139·9 to 193·4)	150·7 (127·4 to 175·1)	131·5 (115·4 to 149·1)	123·3 (108·2 to 139·5)	104·8 (90·9 to 120·6)	74·2 (61·7 to 87·8)	50·4 (41·6 to 62·1)
Eritrea	310 (271·3 to 352·3)	282·7 (244 to 319·5)	254·5 (221·2 to 305)	215·4 (195·1 to 237·7)	171·2 (156·3 to 186)	105·2 (92·7 to 119·1)	76·9 (65·1 to 90·7)	52·1 (43·6 to 63)
Ethiopia	324·7 (281 to 373·3)	301·3 (262·7 to 339·5)	277 (247·4 to 306·4)	247·4 (226·8 to 269·4)	208·2 (191·6 to 225·5)	155·8 (144·1 to 169·3)	96·1 (85·3 to 107·5)	57·7 (48·4 to 69·7)
Kenya	246·5 (218·2 to 281·2)	188·4 (173·1 to 205·1)	150·6 (140·5 to 161·6)	115·9 (107·8 to 124·9)	100·7 (93·1 to 108·6)	90·4 (82·9 to 98·8)	62 (54·3 to 70·5)	43·8 (36·7 to 52·3)
Baringo	229·4 (205·9 to 257·4)	197·5 (178 to 216·8)	194·8 (177·5 to 210·8)	168·8 (154·2 to 183·1)	145 (130·6 to 159·3)	114·4 (103·4 to 126·9)	83·3 (72 to 95·4)	58 (49·5 to 68·3)
Bomet	85·9 (76·3 to 97·5)	73·1 (63·1 to 84·4)	71·6 (61·6 to 82·5)	64·4 (54 to 75·9)	50·9 (43·2 to 59·4)	45·5 (38·5 to 53·5)	39·1 (32·3 to 46·4)	25·4 (21·6 to 29·8)
Bungoma	310·1 (279·9 to 345·7)	244 (223·4 to 265·4)	190·8 (167·4 to 215)	145 (133·2 to 157·1)	120·5 (109·7 to 132·4)	97·6 (88·6 to 107·7)	60·5 (51·7 to 70·8)	36·2 (30·8 to 42·6)
Busia	452·4 (412·8 to 499)	360·5 (326·7 to 392·7)	276 (249·7 to 301·1)	175·3 (161 to 190·8)	148·7 (134 to 164·3)	141·3 (125·6 to 158·6)	92 (78·9 to 105·8)	58·4 (49·7 to 68·5)
Elgeyo Marakwet	134·1 (119·4 to 151·5)	118·4 (106·3 to 131·1)	125·2 (113·8 to 136·4)	118·8 (108·9 to 128·9)	90·8 (81·7 to 99·5)	61·7 (55·5 to 68·9)	36·1 (31·1 to 41·5)	23 (19·6 to 27·1)
Embu	310·5 (281·2 to 345·2)	227·8 (201·8 to 253·5)	146·6 (129·2 to 165)	90·1 (75·6 to 105·3)	71·1 (61·8 to 80·1)	59·6 (53·7 to 66·4)	50·8 (41·6 to 60·2)	36·9 (31·4 to 43·3)
Garissa	215·5 (193·4 to 241·3)	173·3 (149·8 to 197·9)	145·5 (124·5 to 167·3)	120·9 (109·2 to 133·3)	102 (88 to 117)	76·1 (64·6 to 89·1)	49 (42·5 to 55·6)	32·2 (27·3 to 37·8)
Homa Bay	481·3 (440·4 to 528·9)	384·3 (351·1 to 417·1)	348·2 (319·4 to 379·7)	279·6 (260 to 300·1)	224·7 (204·9 to 245·8)	202·6 (183·3 to 223·7)	111·4 (97·2 to 127·8)	70·5 (60·1 to 82·5)
Isiolo	509·2 (468·5 to 556·4)	420·9 (379·7 to 459·7)	382·2 (348·4 to 420·2)	301 (262·4 to 342·7)	237·1 (209·1 to 267·1)	178·8 (163 to 196·7)	143·7 (124·5 to 164·4)	100·7 (86·1 to 117·9)
Kajiado	110·6 (98·6 to 124·9)	93·1 (83 to 105·1)	97·9 (89·2 to 106·3)	81·9 (73·7 to 89·8)	59·8 (52·7 to 67·3)	53·9 (48·6 to 60·1)	38·8 (33·2 to 44·9)	22·9 (19·4 to 27)
Kakamega	294·2 (265·2 to 328·4)	234·5 (213 to 256·3)	195·9 (176·4 to 216·2)	151·2 (127·6 to 177·2)	137·2 (126·1 to 148·4)	132·6 (119·3 to 147·3)	83·7 (72 to 95·9)	50·8 (43·3 to 59·6)
Kericho	78·2 (69·5 to 88·8)	67·2 (59·2 to 76·5)	73·4 (65·1 to 82·6)	77·2 (69·6 to 85·2)	54·1 (48·2 to 59·7)	48·2 (41·3 to 55·4)	37·8 (32·8 to 43·5)	27·6 (23·4 to 32·4)
Kiambu	125·9 (112·1 to 142·1)	90·6 (79·8 to 102·7)	66·9 (60·1 to 74)	52·6 (46·5 to 59·2)	46·3 (41 to 51·8)	49·5 (42·1 to 58·4)	40·7 (34·8 to 46·7)	30·1 (25·6 to 35·6)
Kilifi	338·2 (307·8 to 374·2)	253·4 (231 to 275·9)	207·7 (192·8 to 223)	159·9 (143·5 to 177)	125·2 (111·1 to 139·7)	103·5 (93·3 to 114·5)	69·4 (60·5 to 79·1)	45·8 (39 to 53·7)
Kirinyaga	236·5 (212·6 to 264·6)	182·8 (166 to 202·2)	153·7 (140 to 167·3)	80·1 (68·3 to 92·6)	60·3 (50·8 to 70·8)	61·9 (54·9 to 69·8)	51·6 (44·2 to 59·6)	45·9 (39·1 to 54·3)
Kisii	243·4 (218·3 to 272·1)	192·5 (174·1 to 211·4)	158·9 (142·2 to 176·3)	134 (119·2 to 149·7)	122·8 (111·3 to 134·7)	95 (85·1 to 106·1)	50·3 (42·1 to 59·6)	33·4 (28·4 to 39·2)
Kisumu	234·2 (210 to 262·1)	187·5 (169·4 to 207·4)	169·8 (151·7 to 187·8)	156·6 (138·2 to 177)	145·4 (130·4 to 161·3)	136·3 (123·1 to 150·6)	70·4 (59·2 to 83·1)	45·3 (38·5 to 53·2)
Kitui	294·7 (265·8 to 328·9)	234·8 (212·2 to 258)	178·5 (163·4 to 196)	115·1 (104·7 to 125·8)	86·6 (76·5 to 97·5)	76·5 (68·7 to 85·1)	49·4 (42·9 to 56·8)	31·9 (27·1 to 37·5)
Kwale	369·5 (335·9 to 409·3)	285·3 (259·4 to 311·8)	225·4 (210·1 to 242)	167·1 (150·9 to 184·3)	128·7 (115·6 to 142·7)	95·9 (87·4 to 105·1)	71·9 (62·7 to 81·8)	47·5 (40·4 to 55·8)
Laikipia	86·1 (76·5 to 97·7)	68·6 (58·3 to 80·6)	70·1 (61·5 to 79·5)	59·7 (51·7 to 69·7)	53·6 (43·3 to 64·6)	52·9 (45·5 to 60·9)	32·6 (27·8 to 37·8)	19·2 (16·2 to 22·7)
Lamu	385·8 (352·4 to 425·3)	286·5 (260·2 to 314·6)	217·9 (185·9 to 251·9)	117·8 (100·3 to 138)	119·3 (98·5 to 142·5)	105 (90·8 to 122·1)	82·9 (68·2 to 100·4)	57·9 (49·3 to 68)
Machakos	183·5 (164 to 206·5)	144·1 (129·5 to 159·5)	122·9 (106·4 to 139·8)	89·3 (75·6 to 103·4)	65·1 (57·8 to 73·1)	53·7 (48·6 to 59·4)	36·1 (29·4 to 43)	25·6 (21·7 to 30)
Makueni	185·8 (167·2 to 208·4)	147·4 (130·6 to 163·9)	123·4 (112·5 to 135·5)	91·6 (78·2 to 106·7)	78 (68·8 to 87·9)	63·2 (56·2 to 71·3)	43·3 (37·5 to 49·8)	26·2 (22·3 to 31·1)
Mandera	168·3 (150·3 to 189·6)	143·4 (124·2 to 164·8)	126·5 (109·3 to 144·8)	118·4 (106·8 to 131)	122·8 (106·3 to 139·7)	99·6 (84·2 to 117·1)	80·7 (70·3 to 91·5)	62·2 (53 to 73)
Marsabit	241·4 (216·5 to 270·1)	195·3 (171 to 221·2)	177·8 (163·3 to 192·4)	145·6 (125·7 to 166·2)	122·2 (107·8 to 137·6)	95·1 (84·8 to 106·2)	85·6 (75·1 to 98·1)	66·3 (56·5 to 77·6)
Meru	150·1 (133·8 to 169·2)	116·5 (105·5 to 128·8)	90·7 (81·2 to 100·5)	61·9 (55·2 to 68·3)	55·7 (49·5 to 62)	56·3 (50·6 to 62·8)	56·4 (49·4 to 64·3)	48·6 (41·4 to 57)
Migori	403·6 (367·3 to 446·3)	332·9 (298·6 to 367·2)	292·1 (268·7 to 317·7)	273·2 (253·2 to 292·6)	237·6 (215·7 to 260·1)	202·7 (182·4 to 223·8)	114·2 (97·1 to 131·8)	74·7 (63·7 to 87·5)
Mombasa	269·3 (242·6 to 300·7)	185·4 (165·9 to 205·6)	139·5 (128·9 to 151·1)	95·1 (84·4 to 105·6)	85·6 (76·1 to 96·1)	78 (70·1 to 85·8)	55·5 (48·2 to 63·1)	36·5 (31 to 42·9)
Murang'a	198·4 (177·6 to 222·5)	141·7 (128 to 157)	106·4 (94·4 to 119·2)	64 (54·3 to 74·3)	46·7 (41 to 52·6)	47·8 (42·1 to 54·1)	47·6 (40·8 to 54·2)	35·9 (30·5 to 42·1)
Nairobi	326 (294·7 to 362·7)	187·9 (170·9 to 205·9)	114·3 (104 to 124·9)	69·9 (61·4 to 79·1)	72·5 (64 to 81)	70·5 (62·9 to 79)	37·2 (32·4 to 42·5)	24·4 (20·7 to 28·6)
Nakuru	65·7 (58·3 to 74·5)	51·9 (46 to 58·9)	54·4 (48·8 to 60·6)	53·9 (48·2 to 59·6)	47·6 (42·7 to 52·5)	50·6 (45·1 to 56·8)	46·4 (40·1 to 53·3)	35·1 (29·9 to 41·3)
Nandi	107·9 (96·1 to 122·3)	89·5 (79·3 to 100)	79·9 (72·8 to 87)	70·2 (57·6 to 83·5)	60·9 (54·7 to 67·2)	48·8 (43·7 to 54·2)	35 (30·2 to 40·4)	23·7 (20·2 to 27·9)
Narok	52·1 (46·2 to 59·3)	51·1 (45·3 to 58·5)	67·8 (60·5 to 75·3)	91·7 (83·8 to 100·1)	79·4 (70·7 to 87·9)	55·1 (49·6 to 61·3)	38·9 (33·6 to 44·9)	27·6 (23·5 to 32·5)
Nyamira	99·7 (88·9 to 112·6)	78·9 (70 to 88·7)	63 (57·3 to 69·1)	56·8 (50·5 to 63)	46·2 (40·9 to 51·6)	47·4 (41·7 to 53·9)	33·7 (29·2 to 38·9)	24 (20·4 to 28·2)
Nyandarua	198·4 (177·5 to 222·8)	134·6 (121·1 to 150·2)	92·3 (77·1 to 108·7)	53·9 (44·5 to 64·2)	43·7 (34·4 to 53·5)	48·5 (40·5 to 58·4)	58·6 (47·9 to 70·5)	47·2 (40·2 to 55·5)
Nyeri	154·3 (138 to 173·7)	109·6 (95·8 to 125·1)	77 (68·7 to 85·5)	45·9 (40·1 to 51·8)	41 (35 to 47·6)	46·7 (39·4 to 54·4)	43 (37·1 to 49·2)	36·7 (31·2 to 43·1)
Samburu	82·9 (73·6 to 94)	74·1 (63·8 to 85·1)	80·1 (68·2 to 93·7)	85·8 (69·7 to 102)	91 (72·8 to 110·6)	84·2 (72·3 to 98·3)	72·4 (60·2 to 85·8)	55·3 (47·1 to 64·9)
Siaya	344·5 (312 to 382·2)	282·5 (257·3 to 309·5)	233·9 (216·2 to 253)	206·2 (192·4 to 220·3)	203·9 (183·7 to 225·4)	182·7 (165 to 202·5)	102·2 (89·6 to 115·9)	63 (53·7 to 73·8)

Taita Taveta	258·9 (232·9 to 289·5)	196·1 (177·3 to 215·7)	182·7 (168 to 198)	117·1 (92·9 to 143·6)	80·8 (72·4 to 90·4)	77·7 (66·8 to 90·9)	52·6 (45·4 to 60·1)	32 (27·2 to 37·7)
Tana River	199·7 (179 to 224·2)	158·9 (144·4 to 175·3)	142·6 (123 to 163·7)	122·7 (98·4 to 149·1)	103 (90·8 to 116)	104·6 (89·3 to 122·7)	79·2 (64·8 to 95)	52·5 (44·8 to 61·8)
Tharaka Nithi	139·2 (124·1 to 157·3)	113·9 (100·4 to 127·8)	100·6 (88·3 to 114·7)	73·1 (62 to 85·2)	75·1 (65·2 to 86·4)	73·2 (65·4 to 82)	46·6 (40·6 to 53·3)	32·5 (27·6 to 38·2)
Trans Nzoia	130·9 (116·6 to 147·9)	100 (88·8 to 112·1)	98 (89 to 107·1)	91·9 (75·2 to 109·2)	70·3 (61·8 to 78·3)	58·2 (52·3 to 65·1)	41·2 (35·6 to 47·4)	26·6 (22·6 to 31·3)
Turkana	143 (127·5 to 161·4)	126·1 (110 to 142·4)	135·6 (116·1 to 157)	146·4 (122·6 to 171·8)	124·5 (108·5 to 139·8)	91·5 (78·3 to 107·4)	63·5 (52·8 to 74·8)	46 (39·2 to 54·2)
Uasin Gishu	74·2 (65·9 to 84·2)	56 (49·3 to 64)	52·8 (47 to 58·4)	54·3 (49·4 to 59·4)	52·3 (46·9 to 57·6)	46·2 (41·5 to 51·7)	36·3 (31·5 to 41·7)	26·2 (22·3 to 30·8)
Vihiga	176·4 (157·6 to 198·5)	141·6 (126·1 to 158·4)	117·1 (101·4 to 134·8)	98·6 (83·4 to 116·9)	98·9 (88·8 to 110)	96·1 (83·7 to 110·1)	74·8 (63·2 to 87·7)	50·3 (42·9 to 59·3)
Wajir	313·8 (283·6 to 349·2)	251·3 (220·2 to 285·5)	208·3 (179·1 to 238·7)	158·1 (143·5 to 173·8)	146·3 (126·6 to 167·8)	125·3 (107·2 to 146·5)	93·6 (81·5 to 105·9)	64·9 (55·4 to 76·1)
West Pokot	142·3 (127·3 to 160·3)	124·3 (112·1 to 136·9)	131·4 (120 to 142·6)	128·2 (117·8 to 138·9)	115·1 (103·7 to 125·9)	87·1 (78·9 to 96·6)	66·7 (57·9 to 76·7)	48·7 (41·5 to 57·1)
Madagascar	250·7 (218 to 286·9)	221·3 (192·1 to 251·8)	190 (169·6 to 210·2)	170 (156·9 to 183·9)	150·4 (138·2 to 162·7)	111·8 (101·4 to 122·2)	84 (73·7 to 94·8)	59·9 (50·8 to 71·6)
Malawi	416·4 (367 to 470·4)	378·3 (335·1 to 422·2)	333·2 (304·5 to 361·7)	266·5 (248·6 to 285·5)	222·6 (209·4 to 236·8)	163·7 (153·4 to 174·9)	101·4 (91·5 to 112·1)	64·4 (54·2 to 77·6)
Mozambique	307·6 (265 to 355·5)	285·4 (243·1 to 328·9)	256·9 (224·4 to 290·4)	235·5 (215 to 255·2)	217·1 (202·2 to 232·4)	167·4 (154·1 to 181·7)	112·7 (99·7 to 125·9)	74 (61·8 to 89·8)
Rwanda	333·1 (294·5 to 376)	279 (253·2 to 306·7)	291·7 (271·4 to 314·2)	225 (209·3 to 242·2)	177·8 (164·4 to 191·7)	155·9 (144·2 to 168)	77·8 (68·5 to 87·9)	50·2 (41·9 to 61·1)
Somalia	251·2 (214·3 to 293·4)	242·5 (205·5 to 282·3)	229·2 (195 to 268·1)	212 (184·2 to 239·8)	196·7 (176·5 to 219·1)	168·7 (148·7 to 190·2)	145·3 (125·8 to 165·8)	101·6 (84·5 to 123·7)
South Sudan	275·7 (236 to 320·5)	261·1 (224·9 to 300·5)	244·8 (212·5 to 283·7)	227·2 (197·7 to 258·9)	206·5 (183·8 to 232·7)	158 (142·3 to 174·6)	125·8 (109 to 143·3)	99 (84·2 to 116·2)
Uganda	256·4 (219·2 to 298·7)	234·6 (201·4 to 269·1)	217·5 (196·2 to 239)	207·3 (192·3 to 223·2)	180·2 (168·6 to 190·9)	147 (138·3 to 157·1)	96·4 (87·8 to 105·5)	64·6 (54·8 to 77·1)
Tanzania	264·2 (226·7 to 307)	246·8 (213·4 to 282·8)	214·5 (194·9 to 235·2)	181·3 (169·2 to 195·2)	158·9 (149·4 to 169)	126 (117·3 to 134·9)	84·3 (74·7 to 94·6)	60·2 (50·6 to 72·8)
Zambia	255·2 (218·4 to 297·2)	230·3 (198·9 to 265·2)	194·4 (175·7 to 213·7)	170·2 (156·2 to 184·2)	167·2 (156·3 to 179·1)	146·4 (134 to 159)	87·8 (77·7 to 99·2)	56·5 (47·2 to 68·6)
Southern sub-Saharan Africa	164·6 (139·3 to 194·1)	149·5 (127·9 to 172·5)	127·2 (113·6 to 142·3)	109·4 (102·3 to 116·9)	84·1 (79·1 to 89·4)	86·1 (80·4 to 92·3)	66·1 (60·3 to 72·4)	46·8 (39·9 to 55·7)
Botswana	125·7 (105·1 to 150)	123·3 (104·2 to 143·8)	109 (97·4 to 122·3)	80·4 (72·4 to 89)	67·8 (61·3 to 74·5)	79·8 (70·6 to 89)	56·2 (47·8 to 65)	44·2 (37 to 53·5)
eSwatini	261·6 (223·4 to 305)	236·8 (203·2 to 271·7)	181 (155·3 to 209·5)	126·7 (110·4 to 143·7)	83·3 (74·9 to 92)	98·7 (90·2 to 107·9)	84·1 (74·3 to 94·1)	52·2 (44·4 to 61·3)
Lesotho	175·5 (154·3 to 201·4)	163·8 (150 to 177·8)	153·1 (141·2 to 166)	117 (105·8 to 128·1)	99 (90·3 to 108·5)	108 (98·6 to 117·6)	94·5 (82·6 to 107·4)	71·5 (60·8 to 83·9)
Namibia	141·8 (118·8 to 168·9)	131·9 (111·4 to 154)	110·9 (96·9 to 127)	99·9 (90·1 to 110·3)	75·7 (68·2 to 83·8)	72·5 (65·2 to 80·8)	56·2 (48·4 to 64·8)	39·1 (32·5 to 47·8)
South Africa	167·6 (141·1 to 198·5)	152·8 (129·6 to 177·9)	130·8 (114·3 to 149·3)	114·6 (105·8 to 123·7)	87·9 (81·7 to 94·4)	86·4 (78·7 to 94·8)	60 (52·6 to 68)	41·9 (35·4 to 50·1)
Zimbabwe	146·7 (123·1 to 174·3)	132·2 (110·9 to 154·7)	110·7 (98·2 to 124)	96·8 (88·3 to 106)	74·6 (69 to 80·7)	83·9 (77·7 to 91·2)	79·1 (71·6 to 87)	57 (48·1 to 68·6)
Western sub-Saharan Africa	321 (284·2 to 361·6)	305·6 (275·1 to 337·1)	266·1 (248·1 to 285·5)	225·1 (213·9 to 236·2)	198·6 (191·1 to 206·3)	176 (169·7 to 182·7)	136·3 (128·1 to 144·9)	101·2 (88·5 to 117·1)
Benin	302·4 (264 to 345·6)	289·9 (263·1 to 317·7)	252·3 (231·1 to 272·3)	211 (195·4 to 226·6)	184·2 (170·5 to 198·2)	148·8 (137·8 to 160·9)	120·4 (109 to 132·3)	91·5 (78 to 108·7)
Burkina Faso	387·4 (339·6 to 440)	349·1 (306·5 to 395·3)	304·8 (276·1 to 334·1)	259·2 (240·5 to 279·5)	217·1 (202·2 to 231·1)	184·9 (169 to 200·1)	144·6 (126·5 to 164·2)	113·3 (95 to 136·9)
Cape Verde	178·2 (157·8 to 200·4)	172·2 (166 to 178·4)	173·5 (168·9 to 178·4)	99 (95·2 to 103·4)	72·1 (68·4 to 75·6)	55·4 (47·7 to 64·6)	29·6 (27·1 to 32·2)	18·7 (15·9 to 22·1)
Cameroon	327·2 (290·5 to 371·5)	458·5 (436·5 to 482·1)	217·6 (201·9 to 235)	180·5 (166·7 to 194·6)	147 (135·1 to 158·6)	139·5 (128·7 to 151·5)	109·1 (95·3 to 123·5)	76·2 (63·9 to 90·8)
Chad	314·4 (271·1 to 362·9)	287·3 (244·9 to 330·8)	268·9 (235·1 to 302·5)	239·1 (217·5 to 262)	204 (186·6 to 222·6)	188·6 (173·5 to 204·6)	153·7 (136·3 to 172·3)	118·7 (100·1 to 142·8)
Côte d'Ivoire	338·9 (297·1 to 389·5)	293·8 (270 to 318)	236·9 (218·7 to 254·9)	177·4 (164·5 to 192·1)	156·9 (145·8 to 169)	145·4 (134·5 to 156·4)	114·5 (101·3 to 128·3)	78·7 (66·3 to 93·3)
The Gambia	220·2 (187·7 to 257·3)	199·4 (170·2 to 229·3)	170·8 (146·8 to 197·7)	152·8 (133·5 to 172·9)	121·8 (108·5 to 136·3)	93·4 (83·4 to 104·5)	63·3 (54 to 72·7)	40·6 (33·6 to 49·7)
Ghana	264·3 (234·1 to 300·2)	223 (202·9 to 244·6)	188·6 (174·2 to 203·2)	153·6 (142·7 to 164)	126·7 (119·5 to 134·9)	104·8 (98·1 to 111·8)	81·9 (73·9 to 89·8)	56·1 (48·3 to 65·3)
Guinea	365·8 (319·2 to 417·4)	334·3 (296·1 to 376·9)	305·5 (271·9 to 342·3)	273·2 (249·4 to 300·3)	230·8 (213·2 to 249·3)	184·7 (170·2 to 201)	140·5 (125·7 to 156·1)	103·9 (89·5 to 120·5)
Guinea-Bissau	428·3 (376·5 to 484·3)	375·5 (329 to 423·9)	328·2 (288·9 to 371·8)	278·8 (251·3 to 310·4)	230·9 (208·2 to 255·9)	178·5 (162·3 to 195·3)	115·9 (101·3 to 131·4)	78·2 (66·5 to 91·7)
Liberia	402·5 (358·3 to 449·7)	366 (326 to 407·8)	306·3 (275·2 to 336·4)	257 (235·5 to 279·5)	233·1 (218 to 249)	177·1 (164·5 to 189·2)	93·1 (83·5 to 103·6)	64·1 (54·5 to 76·3)
Mali	406·2 (357·3 to 459·7)	375·5 (332·2 to 421·2)	346·3 (316·9 to 375·1)	288 (268·6 to 307·2)	239 (222·3 to 255)	202·3 (186·9 to 219·8)	160·6 (145·5 to 176·2)	126·8 (107·9 to 150·8)
Mauritania	250·2 (219·6 to 284·2)	210·2 (192·2 to 230·4)	163·8 (150 to 177·8)	143·4 (131·6 to 156·2)	118·2 (108·6 to 127·8)	98·6 (89·7 to 108)	70·1 (62·5 to 78·2)	46·6 (39·8 to 55·4)
Niger	411 (360·4 to 466·3)	378·8 (328·9 to 431·5)	339·5 (305·1 to 374·2)	308·8 (284 to 334·3)	288·9 (269·5 to 309·6)	230·7 (209 to 253·5)	149·8 (129·7 to 170·9)	115·5 (96·8 to 139·9)
Nigeria	301·5 (260·5 to 347·8)	282·7 (245·5 to 322·5)	267·9 (242·4 to 294·5)	228 (212·6 to 244·5)	209·9 (198·1 to 221·3)	190·1 (180·1 to 200·2)	150·7 (140·5 to 162·1)	110·2 (94·5 to 130·2)
São Tomé and Príncipe	316·1 (283·7 to 355·4)	263·9 (251·1 to 276·3)	146·7 (139·8 to 152·9)	116·3 (109·1 to 124·2)	105·3 (96·8 to 113)	74·6 (66·9 to 82·7)	41·6 (35·9 to 48·2)	26·9 (22·3 to 32·4)
Senegal	299·4 (263·3 to 339·6)	270·8 (247·4 to 295·3)	256·1 (237·3 to 274·6)	202·4 (188·5 to 217·5)	146·7 (138·1 to 155·9)	122·8 (115·4 to 131)	75·4 (68·9 to 82·2)	52·8 (45 to 62·8)
Sierra Leone	348·6 (303 to 399·4)	319·9 (280·7 to 363·7)	291 (252·6 to 334)	267·5 (236·9 to 300·9)	243·3 (225·1 to 262·1)	218·7 (203 to 236·6)	162·3 (147·2 to 177·8)	109·4 (93·4 to 127·3)
Togo	305·1 (263·8 to 351·2)	279·7 (243·2 to 317·5)	231·3 (208·3 to 256·1)	180·9 (164·3 to 198·7)	153 (138·9 to 168·7)	131·6 (119·1 to 146·1)	100·4 (88·5 to 113·3)	68·8 (57·7 to 83·3)

Supplemental Results Table 4c: Under-5 mortality rates by location, females, 1950, 1960, 1970, 1980, 1990, 2000, 2010, 2019

Location	1950	1960	1970	1980	1990	2000	2010	2019
Global	199·9 (184·5 to 216·5)	265·5 (227·3 to 319·8)	138·1 (131·9 to 144·8)	109·2 (104·8 to 113·5)	84·2 (81·5 to 87·3)	69 (66·5 to 71·6)	51·1 (48·3 to 54)	35·2 (31·9 to 39·2)
Central Europe, eastern Europe, and central Asia	96·4 (88·1 to 105·6)	67·1 (63·4 to 71·1)	45·8 (43·4 to 48·7)	34·3 (33 to 35·6)	27·9 (26·8 to 29·1)	23·8 (22·8 to 24·9)	14·3 (13·4 to 15·3)	10·1 (9·2 to 11·1)
Central Asia	213·4 (189·5 to 239·6)	146·9 (130·9 to 164·2)	92·5 (83·3 to 102·7)	66·6 (62·4 to 71)	51·6 (48·4 to 55·4)	43·3 (40·4 to 46·5)	27·2 (24·6 to 30·1)	18·1 (16·1 to 20·6)
Armenia	275·5 (246·2 to 307·2)	165·7 (142·7 to 190·6)	91·7 (80·2 to 104·6)	58·2 (52·2 to 64·5)	37·2 (33·9 to 41·1)	25·3 (22·7 to 28·3)	14·6 (12·7 to 16·7)	10 (8·6 to 11·9)
Azerbaijan	393·1 (358 to 429·6)	269·1 (233·8 to 305·5)	144·4 (124·4 to 165·5)	87·3 (76·6 to 98·8)	71 (63·7 to 79·6)	58·6 (52·8 to 64·5)	35·1 (30 to 40·5)	25 (20·9 to 30·3)
Georgia	233·6 (207·8 to 262)	140·8 (121·2 to 160·6)	81·4 (69·4 to 95·2)	50·3 (44·5 to 56·5)	36·3 (32·4 to 40·6)	30·7 (27·1 to 34·5)	14·4 (12·2 to 16·9)	9·1 (7·6 to 11·1)
Kazakhstan	112·3 (97·7 to 129·2)	81·4 (69·5 to 94·2)	50·3 (43·6 to 58)	40·9 (36·6 to 45·3)	33·1 (29·8 to 36·7)	30·8 (27·1 to 34·7)	18·8 (16·1 to 21·9)	10·7 (8·9 to 13)
Kyrgyzstan	205·3 (181·7 to 231·8)	152·1 (131·3 to 174·3)	103·3 (90 to 118·5)	73·5 (65·9 to 81·6)	51·8 (47·4 to 56·5)	39·3 (35·8 to 43)	24·7 (24·1 to 25·4)	15·7 (14·3 to 17·1)
Mongolia	310·4 (280·4 to 342·5)	255·3 (226·4 to 283·2)	175 (155·9 to 195·7)	119·2 (108·4 to 131·3)	81·2 (74·6 to 88·5)	52·8 (48·4 to 57·5)	27·6 (24·9 to 30·6)	15·6 (13·5 to 18·3)
Tajikistan	288·8 (257·5 to 322·5)	220·8 (192·7 to 250·8)	143·4 (126·1 to 161·2)	101·2 (91·3 to 112·1)	77·3 (70·7 to 84·6)	60·9 (55·4 to 66·8)	36·6 (32·6 to 40·6)	27·3 (23·7 to 31·3)
Turkmenistan	227 (201·5 to 255·1)	161·7 (141·4 to 184·3)	105·9 (91·5 to 123·3)	89 (78·6 to 99·8)	65·1 (58·5 to 72·5)	50·8 (45·3 to 56·5)	34 (29·8 to 38·7)	21·8 (18·9 to 25·2)
Uzbekistan	151·1 (132·3 to 172·3)	109·9 (93 to 128·1)	80·4 (69·9 to 93·3)	60·7 (55 to 66·6)	47 (42·1 to 52·3)	40·5 (35·9 to 46)	27·5 (23·6 to 32)	18·5 (15·5 to 22·5)
Central Europe	126·9 (123·2 to 131)	71·5 (70·7 to 72·4)	44·7 (44 to 45·5)	26·4 (26·1 to 26·7)	20 (19·8 to 20·3)	12·1 (11·8 to 12·3)	6·6 (6·5 to 6·7)	4·5 (4·1 to 5)
Albania	228·6 (198·8 to 261·2)	154 (132·8 to 175·7)	93·8 (79·7 to 109·8)	49·9 (43·8 to 56·3)	38·9 (35·1 to 43)	25·8 (23·1 to 28·9)	14·7 (12·6 to 17)	10·8 (9 to 13·1)
Bosnia and Herzegovina	207·3 (203 to 212)	129·7 (126·5 to 132·6)	74 (71·9 to 75·9)	36·3 (35·1 to 37·6)	14·7 (14·1 to 15·4)	9·1 (8·5 to 9·7)	6·2 (5·8 to 6·7)	4·9 (4·2 to 5·6)
Bulgaria	120·4 (117·3 to 123)	52·4 (51 to 53·8)	28·6 (27·8 to 29·5)	22 (21·3 to 22·7)	17 (16·3 to 17·6)	15·1 (14·4 to 15·8)	9·7 (9·3 to 10·2)	6·4 (5·6 to 7·4)
Croatia	151·7 (148 to 155·6)	76·5 (74·4 to 78·7)	41·7 (40·3 to 43·1)	20·7 (19·9 to 21·6)	10·7 (10·1 to 11·2)	7·5 (7·1 to 8)	4·8 (4·5 to 5·2)	3·7 (3·2 to 4·2)
Czech Republic	65·8 (64·3 to 67·4)	20·5 (19·8 to 21·1)	19·9 (19·2 to 20·5)	15·5 (15 to 15·9)	10·4 (9·9 to 10·8)	4·6 (4·4 to 4·9)	3 (2·8 to 3·2)	2·2 (2 to 2·6)
Hungary	94·8 (92·8 to 97·1)	49 (47·8 to 50·3)	36·7 (35·7 to 37·7)	22·1 (21·5 to 22·8)	15·5 (14·9 to 16·1)	9·4 (9 to 9·9)	5·4 (5·1 to 5·8)	3·7 (3·2 to 4·2)
Montenegro	85·7 (81·8 to 89·9)	68·3 (65 to 71·8)	46·2 (43·5 to 48·7)	27 (25·4 to 28·9)	16 (14·9 to 17·2)	12·7 (11·6 to 13·8)	6·6 (6·1 to 7·2)	3·5 (3 to 4)
North Macedonia	240·4 (235·5 to 245·1)	200·6 (196·8 to 205)	115·5 (112·6 to 118·7)	64·8 (62·6 to 67·2)	35·9 (34·3 to 37·6)	14·1 (13·2 to 15·1)	8·7 (8·1 to 9·5)	7·9 (6·9 to 9·1)
Poland	120·2 (118·4 to 122·1)	57 (56·3 to 57·9)	33·8 (33·2 to 34·3)	21·2 (20·9 to 21·6)	16·2 (15·9 to 16·6)	8·6 (8·3 to 8·9)	5·3 (5·1 to 5·5)	3·5 (3 to 4)
Romania	121·5 (106·3 to 139)	83·2 (81·7 to 84·8)	52·4 (51·3 to 53·5)	32·2 (31·5 to 32·9)	30 (29·3 to 30·7)	19·9 (19·3 to 20·4)	10·2 (9·8 to 10·6)	7·2 (6·4 to 8·2)
Serbia	168·6 (165 to 172·2)	94·5 (92·2 to 96·6)	63·1 (61·6 to 64·7)	35·1 (34·2 to 36)	23·8 (23 to 24·6)	12·9 (11 to 15)	6 (5·7 to 6·3)	3·6 (3·1 to 4·3)
Slovakia	116·9 (114 to 120)	31·2 (30·1 to 32·3)	26·6 (25·7 to 27·6)	19·9 (19·2 to 20·6)	12·7 (12·2 to 13·3)	8·7 (8·2 to 9·3)	6 (5·6 to 6·4)	4·8 (4·2 to 5·5)
Slovenia	123·5 (119·4 to 127·8)	68·1 (65·8 to 70·5)	35·1 (33·8 to 36·6)	16·8 (16 to 17·7)	8·9 (8·4 to 9·5)	4·8 (4·5 to 5·2)	3 (2·8 to 3·3)	1·9 (1·6 to 2·1)
Eastern Europe	53·4 (45·9 to 62·2)	39·9 (38·6 to 41·3)	24·8 (23·8 to 25·9)	23·2 (22·4 to 24·1)	17·4 (16·9 to 18)	15·8 (15·6 to 16)	8·5 (8·4 to 8·6)	6·1 (5·6 to 6·6)
Belarus	64·3 (55·3 to 75)	47·8 (40·3 to 55·8)	29 (24·7 to 33·8)	21·2 (18·1 to 24·8)	15·7 (13·4 to 18·3)	13·8 (11·9 to 15·9)	7·1 (6 to 8·3)	4·6 (3·9 to 5·5)
Estonia	47·1 (40·7 to 54·7)	31·6 (30·2 to 33·1)	18·9 (18 to 19·9)	18·3 (17·4 to 19·2)	14·5 (13·9 to 15·3)	9·7 (9 to 10·4)	4·3 (3·9 to 4·7)	2·5 (2·2 to 2·9)
Latvia	40·6 (34·9 to 47·4)	28·2 (26·9 to 29·5)	18·7 (18 to 19·5)	18·2 (17·5 to 19)	14·9 (14·2 to 15·6)	12·3 (11·6 to 13·1)	7·2 (6·7 to 7·7)	3·9 (3·4 to 4·5)
Lithuania	61·3 (53·2 to 70·7)	42·3 (41 to 43·7)	20 (19·3 to 20·8)	17·3 (16·6 to 17·9)	13 (12·5 to 13·6)	9·8 (9·3 to 10·3)	5·4 (5·1 to 5·8)	3·7 (3·3 to 4·2)
Moldova	155·5 (136·2 to 177·4)	107·9 (90·8 to 125·2)	67·3 (57·2 to 78·5)	46 (40·1 to 52)	27·8 (24·8 to 31·3)	23·8 (21·4 to 26·8)	14·3 (12·4 to 16·3)	10·8 (9 to 13·1)
Russia	52·5 (45·1 to 61·3)	39·6 (39·2 to 40·1)	24·3 (24 to 24·5)	23·5 (23·2 to 23·7)	17·9 (17·7 to 18·1)	16·7 (16·5 to 16·9)	8·4 (8·3 to 8·5)	5·8 (5·2 to 6·5)
Ukraine	43·8 (37·5 to 51·3)	32·6 (27·5 to 38·4)	21·8 (18·4 to 25·6)	21 (18 to 24·3)	15·6 (13·7 to 17·6)	13·3 (13 to 13·6)	9 (8·8 to 9·3)	7·7 (6·9 to 8·5)
High income	64·2 (63·9 to 64·5)	39·6 (39·1 to 40·1)	25·9 (25·6 to 26·1)	15 (14·9 to 15·2)	9·9 (9·8 to 10)	6·8 (6·7 to 6·8)	5·4 (5·4 to 5·4)	4·5 (4·4 to 4·6)
Australasia	27·4 (26·7 to 28·2)	22·2 (21·8 to 22·7)	18·4 (18 to 18·7)	11·8 (11·5 to 12)	8·6 (8·4 to 8·8)	5·8 (5·7 to 6)	4·6 (4·5 to 4·7)	3·4 (3·3 to 3·5)
Australia	26·6 (26 to 27·3)	21·7 (21·2 to 22·1)	18·6 (18·2 to 19)	11·3 (11·1 to 11·6)	8·2 (7·9 to 8·4)	5·6 (5·5 to 5·8)	4·4 (4·2 to 4·5)	3·3 (3·2 to 3·4)
New Zealand	30·6 (29·5 to 31·8)	24·3 (23·5 to 25·2)	17·4 (16·9 to 18·1)	13·6 (13·1 to 14·2)	10·4 (9·9 to 10·8)	6·8 (6·4 to 7·1)	5·9 (5·6 to 6·2)	4·1 (3·9 to 4·4)
High-income Asia Pacific	109·3 (107·3 to 111·8)	54 (51·6 to 56·6)	25·6 (24·6 to 26·7)	13·9 (13·2 to 14·7)	7·8 (7·4 to 8·2)	4·7 (4·7 to 4·8)	3·2 (3·1 to 3·3)	2·5 (2·4 to 2·6)
Brunei	138·9 (130 to 147·4)	106·3 (99·6 to 114·1)	48·2 (45·4 to 51·3)	19·7 (17·9 to 21·5)	10·4 (9·5 to 11·4)	8·9 (8 to 9·7)	8·5 (7·7 to 9·3)	8·3 (7·2 to 9·7)
Japan	87·7 (86·2 to 89·1)	35·5 (35 to 36)	15 (14·8 to 15·2)	8·6 (8·5 to 8·7)	5·7 (5·6 to 5·8)	4·1 (4 to 4·2)	3 (2·9 to 3)	2·3 (2·3 to 2·4)
Aichi	75·7 (74·2 to 77·3)	31·9 (29·2 to 34·5)	13·7 (13·1 to 14·4)	8 (7·7 to 8·4)	5·3 (5·1 to 5·6)	3·9 (3·7 to 4·1)	3 (2·9 to 3·2)	2·2 (2 to 2·4)
Akita	83·5 (81·9 to 85·3)	35·9 (33·2 to 38·8)	16·5 (15·4 to 17·9)	9 (8·5 to 9·6)	6·1 (5·7 to 6·5)	3·9 (3·6 to 4·2)	2·8 (2·6 to 3)	2·2 (2 to 2·5)
Aomori	92·8 (91 to 94·7)	40·7 (37·2 to 44·4)	18·5 (17·4 to 19·5)	10 (9·5 to 10·6)	6·7 (6·3 to 7·1)	4·9 (4·6 to 5·3)	3·4 (3·3 to 3·6)	2·7 (2·5 to 3)
Chiba	83·1 (81·5 to 84·7)	33·8 (31·1 to 36·6)	13·7 (13 to 14·3)	8·1 (7·7 to 8·5)	5·2 (4·9 to 5·4)	4·1 (3·9 to 4·3)	3·1 (2·9 to 3·4)	2·7 (2·4 to 2·9)
Ehime	88·4 (86·5 to 90·3)	37·5 (34·6 to 40·4)	16·8 (15·6 to 18)	9·4 (8·8 to 10)	6·2 (5·8 to 6·5)	4·1 (3·8 to 4·4)	2·6 (2·5 to 2·8)	2 (1·8 to 2·2)

Fukui	76·7 (75·1 to 78·3)	33·4 (29·3 to 38·1)	14·9 (13·1 to 17)	8 (7·3 to 8·6)	5·8 (5·4 to 6·3)	4·3 (4 to 4·7)	2·8 (2·5 to 3)	2·2 (2 to 2·5)
Fukuoka	81·5 (79·8 to 83·2)	33·2 (30·6 to 36)	15·2 (14·3 to 16·1)	8·4 (8·1 to 8·8)	5·9 (5·7 to 6·2)	4·3 (4·1 to 4·5)	3·1 (2·9 to 3·3)	2·4 (2·2 to 2·7)
Fukushima	99·4 (97·3 to 101·6)	42·1 (38·9 to 45·8)	19·6 (18·5 to 20·8)	10·3 (9·9 to 10·8)	6·7 (6·3 to 7)	4·5 (4·2 to 4·8)	3 (2·8 to 3·2)	2·3 (2·1 to 2·5)
Gifu	83·3 (81·5 to 85)	36·3 (33·4 to 39·5)	16·4 (15·3 to 17·4)	9·1 (8·7 to 9·6)	5·4 (5 to 5·8)	4 (3·7 to 4·3)	3·1 (2·9 to 3·3)	2·4 (2·2 to 2·6)
Gunma	83·6 (82·1 to 85·1)	36·5 (33·6 to 39·6)	16 (15·1 to 16·9)	8·7 (8·3 to 9·1)	5·6 (5·2 to 6)	4·2 (3·9 to 4·5)	3 (2·8 to 3·2)	2·3 (2·1 to 2·5)
Hiroshima	90 (88·2 to 91·9)	36·8 (32·3 to 41·4)	16·1 (14·1 to 18·2)	9 (8·6 to 9·4)	5·8 (5·5 to 6·1)	3·8 (3·5 to 4)	3·1 (2·9 to 3·2)	2·4 (2·2 to 2·6)
Hokkaidō	86·6 (84·8 to 88·4)	36·1 (33·3 to 38·8)	16·6 (14·6 to 18·8)	9·3 (8·9 to 9·7)	5·6 (5·3 to 5·8)	3·8 (3·6 to 4)	2·8 (2·6 to 3)	2·2 (1·9 to 2·6)
Hyōgo	72·9 (71·7 to 74·2)	30·1 (27·6 to 32·7)	13·4 (12·6 to 14·3)	8 (7·7 to 8·3)	5·5 (5·3 to 5·8)	3·9 (3·7 to 4·2)	2·6 (2·5 to 2·8)	2 (1·8 to 2·2)
Ibaraki	101·9 (99·7 to 104·2)	42·7 (37·8 to 48)	18·9 (16·5 to 21·5)	10·2 (9·7 to 10·7)	5·8 (5·6 to 6·1)	4·2 (3·9 to 4·5)	3·3 (3·1 to 3·5)	2·5 (2·3 to 2·7)
Ishikawa	81·8 (80·1 to 83·5)	35·8 (32·8 to 38·8)	16 (14·9 to 17·1)	9 (8·5 to 9·5)	5·8 (5·4 to 6·2)	4·2 (3·9 to 4·6)	2·9 (2·7 to 3·1)	2·1 (1·9 to 2·3)
Iwate	99·1 (96·9 to 101·3)	43·4 (39·7 to 47·7)	20·4 (19·2 to 21·6)	11·1 (10·5 to 11·8)	5·7 (5·3 to 6·1)	4·1 (3·8 to 4·4)	3·6 (3·4 to 3·8)	2·8 (2·5 to 3·1)
Kagawa	81·8 (80·2 to 83·4)	34·8 (32·1 to 37·8)	15·2 (14·1 to 16·5)	8·5 (7·9 to 9·1)	5·8 (5·4 to 6·3)	3·8 (3·5 to 4·1)	3 (2·8 to 3·2)	2·3 (2·1 to 2·6)
Kagoshima	102·5 (100·2 to 104·8)	44·1 (40·8 to 47·8)	21 (19·7 to 22·3)	10·9 (10·4 to 11·5)	6·3 (5·9 to 6·7)	4·7 (4·4 to 5)	3·2 (3·1 to 3·4)	2·6 (2·3 to 2·8)
Kanagawa	71·7 (70·3 to 73·1)	28·7 (26·5 to 30·8)	12·5 (11·9 to 13·1)	7·9 (7·6 to 8·2)	5·5 (5·3 to 5·8)	4·2 (4 to 4·3)	3·1 (2·9 to 3·3)	2·4 (2·2 to 2·7)
Kōchi	99·5 (97·4 to 101·6)	42·8 (39·6 to 46·3)	19 (17·6 to 20·5)	10·2 (9·5 to 11)	7 (6·5 to 7·6)	4·6 (4·2 to 5)	3·6 (3·3 to 3·8)	2·7 (2·4 to 3)
Kumamoto	97·5 (95·5 to 99·6)	42·1 (38·9 to 45·4)	19·3 (18·1 to 20·5)	10·1 (9·5 to 10·6)	5·9 (5·6 to 6·3)	4·2 (3·9 to 4·5)	2·9 (2·8 to 3·1)	2·2 (2 to 2·4)
Kyōto	74·3 (72·9 to 75·7)	30·7 (28·3 to 33·2)	13·1 (12·4 to 13·9)	7·6 (7·3 to 8)	5·8 (5·4 to 6·2)	4 (3·8 to 4·3)	3 (2·9 to 3·2)	2·5 (2·3 to 2·7)
Mie	82·7 (81 to 84·4)	36 (33·2 to 39)	16·1 (15·1 to 17·1)	9·1 (8·6 to 9·6)	6 (5·6 to 6·4)	4·4 (4·1 to 4·7)	3·3 (3·2 to 3·5)	2·4 (2·1 to 2·6)
Miyagi	90·7 (88·8 to 92·6)	37·2 (34·3 to 40·5)	16·7 (15·8 to 17·7)	9·2 (8·8 to 9·6)	5·7 (5·4 to 6)	3·8 (3·5 to 4·1)	3·1 (2·9 to 3·3)	2·5 (2·3 to 2·7)
Miyazaki	92·2 (90·3 to 94·1)	39·5 (36·3 to 43)	17·9 (16·7 to 19·2)	9·7 (9·2 to 10·3)	6·6 (6·2 to 7)	4·4 (4·1 to 4·8)	3 (2·8 to 3·3)	2·3 (2·1 to 2·5)
Nagano	84·1 (82·5 to 85·8)	35·6 (32·9 to 38·4)	15·3 (14·5 to 16·2)	8·5 (8·1 to 8·9)	5·6 (5·3 to 6)	3·4 (3·2 to 3·7)	2·6 (2·4 to 2·7)	2 (1·8 to 2·2)
Nagasaki	78 (76·5 to 79·5)	33·7 (30·8 to 36·9)	16·2 (15·3 to 17)	8·5 (8·1 to 9)	5·7 (5·4 to 6·1)	4·4 (4·1 to 4·8)	3·3 (3·1 to 3·5)	2·5 (2·2 to 2·7)
Nara	81·4 (79·8 to 83·1)	34·6 (31·7 to 37·9)	15·5 (14·4 to 16·5)	9·1 (8·5 to 9·7)	5·8 (5·4 to 6·2)	3·9 (3·6 to 4·2)	3·3 (3 to 3·5)	2·7 (2·5 to 3)
Niigata	83·9 (82·3 to 85·6)	35·4 (32·7 to 38·4)	15·9 (14·9 to 16·9)	8·9 (8·5 to 9·3)	5·1 (4·9 to 5·4)	4·1 (3·8 to 4·4)	2·6 (2·4 to 2·7)	1·9 (1·8 to 2·1)
Ōita	95·5 (93·4 to 97·6)	40·8 (37·3 to 44·6)	18·6 (17·3 to 19·9)	10·1 (9·5 to 10·6)	6 (5·6 to 6·4)	4 (3·7 to 4·3)	3·1 (2·9 to 3·3)	2·4 (2·2 to 2·7)
Okayama	84 (82·2 to 85·7)	35·6 (32·7 to 38·9)	14·8 (13·9 to 15·7)	8·4 (7·9 to 8·8)	6 (5·7 to 6·4)	4·2 (3·9 to 4·5)	2·7 (2·6 to 2·9)	2 (1·8 to 2·2)
Okinawa	96·9 (94·8 to 99)	41·3 (37·7 to 45·3)	20·4 (19·1 to 21·7)	10·1 (9·5 to 10·6)	6·8 (6·4 to 7·2)	4·8 (4·5 to 5·2)	3·1 (2·9 to 3·3)	2·5 (2·3 to 2·7)
Ōsaka	75 (73·5 to 76·5)	30·5 (27·8 to 33·1)	13·1 (12·4 to 13·8)	8·2 (7·9 to 8·6)	5·9 (5·7 to 6·2)	4 (3·8 to 4·1)	2·8 (2·6 to 3)	2·1 (1·9 to 2·4)
Saga	90·4 (88·5 to 92·3)	38·8 (35·3 to 42·4)	17·6 (16·4 to 19)	9·3 (8·7 to 10)	6·2 (5·8 to 6·7)	4·5 (4·1 to 4·9)	2·8 (2·6 to 3)	2·1 (1·8 to 2·3)
Saitama	79·8 (78·4 to 81·2)	32·9 (30·4 to 35·5)	13·6 (13 to 14·3)	8·1 (7·8 to 8·4)	5·5 (5·3 to 5·8)	4 (3·8 to 4·2)	2·9 (2·7 to 3·1)	2·2 (2 to 2·5)
Shiga	80·1 (78·6 to 81·7)	34·7 (31·8 to 38)	15·5 (14·4 to 16·6)	8·3 (7·7 to 8·8)	5·8 (5·4 to 6·2)	4·4 (4·1 to 4·7)	3·1 (2·9 to 3·2)	2·3 (2·1 to 2·5)
Shimane	84·4 (82·6 to 86·2)	36 (32 to 40·9)	16·6 (14·6 to 18·8)	9·1 (8·5 to 9·8)	6·1 (5·6 to 6·6)	4·2 (3·9 to 4·6)	2·8 (2·6 to 3·1)	2·2 (2 to 2·4)
Shizuoka	74·4 (73·1 to 75·8)	30·5 (27·1 to 34·3)	13·4 (11·7 to 15·3)	7·5 (7·1 to 8)	5·5 (5·2 to 5·8)	3·7 (3·5 to 4)	2·8 (2·7 to 3)	2·3 (2·1 to 2·5)
Tochigi	90·9 (88·9 to 92·8)	39·6 (36·8 to 42·7)	17·8 (16·8 to 18·9)	9·7 (9·2 to 10·1)	6·4 (6 to 6·8)	4·9 (4·5 to 5·2)	3·4 (3·2 to 3·6)	2·5 (2·3 to 2·7)
Tokushima	88·3 (86·5 to 90·2)	37·4 (34·3 to 41)	17 (15·8 to 18·2)	9·2 (8·6 to 9·8)	6·1 (5·6 to 6·6)	4·7 (4·3 to 5·1)	3·8 (3·5 to 4·1)	2·9 (2·6 to 3·2)
Tōkyō	68·1 (66·8 to 69·5)	28·9 (25·9 to 32·1)	13·3 (12·3 to 14·4)	7·9 (7·6 to 8·3)	5·4 (5·2 to 5·7)	4·1 (3·9 to 4·3)	2·7 (2·6 to 2·9)	2·1 (1·9 to 2·4)
Tottori	91·7 (89·8 to 93·7)	39·1 (34·2 to 44·5)	18 (15·8 to 20·4)	9·5 (8·8 to 10·3)	6·1 (5·6 to 6·7)	4 (3·7 to 4·5)	3·4 (3·1 to 3·7)	2·8 (2·5 to 3·1)
Toyama	90·6 (88·7 to 92·6)	39·5 (36·6 to 42·7)	17·8 (16·6 to 19·1)	9·8 (9·2 to 10·4)	6·8 (6·2 to 7·3)	4·5 (4·1 to 4·9)	3·2 (3 to 3·4)	2·3 (2 to 2·5)
Wakayama	96·8 (94·7 to 98·7)	41·7 (38·4 to 45·6)	18·7 (17·4 to 20·1)	10·9 (10·3 to 11·6)	6·1 (5·7 to 6·6)	4·1 (3·7 to 4·4)	3 (2·7 to 3·2)	2·4 (2·1 to 2·6)
Yamagata	86·2 (84·4 to 88)	37·2 (34·1 to 40·6)	17 (15·9 to 18·3)	9·2 (8·7 to 9·7)	5·4 (5·1 to 5·9)	4·3 (4 to 4·6)	3·4 (3·2 to 3·7)	2·9 (2·6 to 3·2)
Yamaguchi	89·3 (87·5 to 91·2)	37·8 (34·5 to 41·3)	16·8 (15·9 to 17·8)	9·7 (9·2 to 10·2)	6·2 (5·7 to 6·7)	4·4 (4·1 to 4·7)	3·2 (3 to 3·4)	2·9 (2·6 to 3·2)
Yamanashi	93·6 (92·1 to 94·8)	40·3 (35·4 to 46)	17·8 (15·8 to 20·2)	9·6 (8·9 to 10·4)	6·6 (6·2 to 7·2)	4·7 (4·3 to 5·1)	2·8 (2·6 to 3)	2·2 (2 to 2·4)
South Korea	182·3 (170·3 to 196·3)	85·6 (79·2 to 92·5)	47·5 (44·3 to 51·1)	25·2 (22·9 to 27·8)	11·8 (10·7 to 12·9)	6·2 (6·1 to 6·4)	3·8 (3·7 to 3·9)	2·8 (2·6 to 3)
Singapore	112·2 (109·1 to 115·5)	43·7 (42·4 to 45·1)	23·9 (23 to 24·8)	13·2 (12·5 to 13·8)	7·4 (7 to 7·8)	3 (2·8 to 3·2)	2·3 (2·1 to 2·5)	1·8 (1·6 to 2)
High-income North America	30·8 (30·6 to 31·1)	26·6 (26·4 to 26·8)	20·8 (20·7 to 21)	13·2 (13·1 to 13·3)	9·6 (9·5 to 9·7)	7·3 (7·2 to 7·4)	6·5 (6·4 to 6·5)	5·7 (5·7 to 5·8)
Canada	42·5 (41·7 to 43·2)	28·3 (27·9 to 28·8)	19·6 (19·3 to 19·9)	11·3 (11·1 to 11·5)	7·3 (7·2 to 7·5)	5·6 (5·4 to 5·7)	5·2 (5·1 to 5·4)	4·5 (4·4 to 4·6)
Greenland	148·9 (128·1 to 171·7)	81 (74·5 to 87·9)	51·7 (47 to 56·6)	36·9 (30·4 to 45·2)	31·2 (27·3 to 35·2)	19·5 (16·7 to 22·8)	12·3 (10·2 to 14·7)	9·6 (7·1 to 12·9)
USA	29·6 (29·3 to 29·9)	26·4 (26·2 to 26·6)	20·9 (20·8 to 21·1)	13·4 (13·3 to 13·5)	9·8 (9·7 to 9·9)	7·4 (7·4 to 7·5)	6·6 (6·5 to 6·6)	5·8 (5·8 to 5·9)

Alabama	38·6 (37·9 to 39·3)	33·8 (32·8 to 34·8)	26·2 (25·2 to 27·2)	15·9 (15·1 to 16·6)	11·3 (10·7 to 11·8)	9·8 (9·3 to 10·4)	9 (8·5 to 9·6)	8·5 (8·1 to 9)
Alaska	49·5 (47·6 to 51·3)	42 (39·8 to 44·3)	23·4 (22·1 to 24·9)	15·6 (14·6 to 16·6)	10·9 (10·2 to 11·7)	8·1 (7·6 to 8·6)	6·3 (5·9 to 6·8)	6·1 (5·2 to 7·2)
Arizona	41·4 (40·7 to 42·1)	35 (33·6 to 36·5)	21·8 (20·6 to 23)	14·2 (13·5 to 14·9)	10·1 (9·5 to 10·7)	7·7 (7·3 to 8·1)	6·6 (6·2 to 7)	5·8 (5·5 to 6·1)
Arkansas	33·7 (33·1 to 34·2)	28·6 (27·5 to 30·1)	22·6 (21·5 to 23·9)	13·4 (12·6 to 14·1)	10·3 (9·6 to 10·9)	8·8 (8·3 to 9·4)	7·8 (7·4 to 8·3)	7·5 (7·1 to 7·9)
California	28·1 (27·7 to 28·5)	23·7 (23·3 to 24·1)	18·4 (18·1 to 18·8)	12·3 (11·9 to 12·6)	9·4 (9·1 to 9·6)	6·3 (6·1 to 6·5)	5·2 (5·1 to 5·4)	4·3 (4·1 to 4·5)
Colorado	31·2 (30·8 to 31·5)	26·4 (25·5 to 27·4)	20 (19 to 21·1)	11 (10·4 to 11·7)	8·6 (8·2 to 9·1)	6·7 (6·3 to 7·1)	6·1 (5·7 to 6·4)	4·9 (4·6 to 5·2)
Connecticut	22·7 (22·3 to 23·1)	19·9 (19·2 to 20·7)	16·7 (16·1 to 17·4)	11·2 (10·6 to 11·8)	8 (7·6 to 8·5)	6·3 (6 to 6·7)	5·3 (5 to 5·6)	4·6 (3·9 to 5·4)
Delaware	29·5 (28·5 to 30·5)	24·8 (23·4 to 26·2)	20·3 (19·1 to 21·4)	14·5 (13·6 to 15·5)	11·1 (10·4 to 11·8)	9·4 (8·8 to 10)	8·1 (7·6 to 8·7)	7·6 (6·5 to 8·8)
Washington, DC	40·1 (38·6 to 41·7)	39·9 (38·4 to 41·6)	33·4 (31·9 to 35·1)	27·4 (26 to 28·8)	26·9 (25·4 to 28·5)	14·8 (13·9 to 15·9)	11·3 (10·6 to 12·1)	8·4 (7·2 to 9·8)
Florida	37·1 (36·5 to 37·7)	32 (31·2 to 32·8)	24·1 (23·3 to 24·9)	16·4 (15·9 to 17)	11·3 (10·9 to 11·7)	8·2 (7·9 to 8·5)	7·2 (6·9 to 7·5)	6·2 (5·9 to 6·5)
Georgia	35·8 (35·2 to 36·4)	33·1 (32·1 to 34)	23·8 (23 to 24·7)	15·8 (15·2 to 16·5)	12·6 (12 to 13·1)	8·9 (8·6 to 9·3)	7·2 (6·8 to 7·5)	7·2 (6·9 to 7·6)
Hawaii	27·1 (26·2 to 28)	23·1 (22 to 24·4)	18·1 (17·2 to 19)	10·8 (10·2 to 11·5)	7·9 (7·5 to 8·4)	7·4 (7 to 7·9)	6·2 (5·8 to 6·5)	5·5 (4·7 to 6·5)
Idaho	26·7 (25·8 to 27·5)	23·5 (22·5 to 24·6)	18·7 (17·8 to 19·6)	11·7 (11 to 12·3)	9·3 (8·7 to 9·9)	7·1 (6·7 to 7·6)	5·7 (5·3 to 6)	5·1 (4·4 to 5·9)
Illinois	27·6 (27·2 to 28)	25·6 (25 to 26·2)	22·4 (21·9 to 23)	15·5 (15 to 16)	11·2 (10·9 to 11·6)	8·7 (8·3 to 9)	7·1 (6·8 to 7·5)	5·9 (5·6 to 6·2)
Indiana	26 (25·6 to 26·4)	23·9 (23·2 to 24·6)	20·1 (19·3 to 20·8)	12·4 (11·8 to 12·9)	9·6 (9·1 to 10·1)	8·2 (7·9 to 8·6)	7·7 (7·3 to 8·2)	7·1 (6·7 to 7·4)
Iowa	22·4 (22 to 22·9)	21·1 (20·4 to 21·9)	18·6 (17·9 to 19·4)	11·1 (10·6 to 11·7)	7·8 (7·4 to 8·2)	6·2 (5·9 to 6·6)	5·1 (4·8 to 5·4)	5·2 (4·5 to 6·1)
Kansas	24·3 (23·8 to 24·8)	22 (21·2 to 22·8)	18·7 (17·9 to 19·5)	11·9 (11·2 to 12·4)	8·6 (8·2 to 9·1)	7·5 (7·1 to 7·8)	6·8 (6·4 to 7·2)	5·8 (5 to 6·8)
Kentucky	33·1 (32·5 to 33·7)	29·4 (28·5 to 30·4)	21·3 (20·3 to 22·3)	13 (12·4 to 13·7)	8·7 (8·3 to 9·3)	7·3 (6·8 to 7·7)	7·3 (6·9 to 7·8)	6·8 (6·4 to 7·1)
Louisiana	38·4 (37·7 to 39·1)	34 (32·9 to 35·1)	25·4 (24·6 to 26·4)	15·7 (15 to 16·5)	11·7 (11·1 to 12·2)	10·1 (9·6 to 10·7)	8·2 (7·8 to 8·6)	8·3 (7·8 to 8·7)
Maine	30·6 (29·6 to 31·7)	26 (24·9 to 27·1)	20·3 (19·4 to 21·3)	9·8 (9·2 to 10·5)	7·1 (6·6 to 7·6)	5·7 (5·3 to 6·1)	6·3 (5·9 to 6·6)	6·1 (5·3 to 7·2)
Maryland	30 (29·5 to 30·5)	27·7 (26·9 to 28·6)	19·9 (19·1 to 20·8)	14·3 (13·6 to 15)	10·2 (9·7 to 10·7)	8·3 (7·9 to 8·7)	7·2 (6·8 to 7·6)	6·7 (6·3 to 7·1)
Massachusetts	23·5 (23·2 to 23·7)	20·5 (19·8 to 21·2)	17 (16·3 to 17·7)	10·6 (10·1 to 11·1)	7·2 (6·8 to 7·5)	5 (4·7 to 5·3)	4·6 (4·3 to 4·8)	4 (3·4 to 4·8)
Michigan	25·6 (25·2 to 26)	23·8 (23·1 to 24·5)	20·8 (20·3 to 21·4)	12·8 (12·3 to 13·3)	10·6 (10·2 to 11·1)	8·2 (7·9 to 8·6)	7·2 (6·9 to 7·6)	6·5 (6·1 to 6·8)
Minnesota	23·6 (23·3 to 23·9)	21·9 (21·2 to 22·5)	17·7 (16·9 to 18·5)	10·2 (9·7 to 10·7)	6·9 (6·5 to 7·3)	5·5 (5·2 to 5·8)	4·8 (4·5 to 5)	4·7 (4·5 to 4·9)
Mississippi	50 (49 to 51)	42·6 (41·2 to 44·3)	31·2 (30 to 32·6)	18·2 (17·3 to 19·1)	13·2 (12·4 to 13·9)	11·6 (10·9 to 12·3)	10·3 (9·8 to 11)	9·2 (7·7 to 11)
Missouri	27·4 (27 to 27·9)	24·7 (23·9 to 25·4)	20·6 (20 to 21·3)	13·3 (12·7 to 13·9)	9·7 (9·3 to 10·1)	7·6 (7·2 to 8)	6·8 (6·4 to 7·1)	6·2 (5·9 to 6·5)
Montana	30·5 (29·4 to 31·5)	26·9 (25·7 to 28·3)	22·4 (21·2 to 23·6)	12·6 (11·9 to 13·4)	9·1 (8·6 to 9·8)	7·4 (6·9 to 8)	6·6 (6·2 to 7·1)	6 (5·2 to 7)
Nebraska	25·5 (25 to 26·1)	22·7 (21·7 to 23·6)	18·4 (17·5 to 19·3)	11·7 (11·1 to 12·4)	8·2 (7·7 to 8·7)	7·3 (6·8 to 7·7)	5·8 (5·4 to 6·2)	5·8 (4·9 to 6·8)
Nevada	44·7 (43·2 to 46·2)	34·4 (32·5 to 36·2)	23·4 (22 to 24·6)	12·9 (12·2 to 13·6)	9·1 (8·6 to 9·6)	7·1 (6·7 to 7·5)	6·1 (5·8 to 6·4)	5·3 (4·6 to 6·1)
New Hampshire	27·4 (26·6 to 28·3)	22·9 (21·7 to 24·2)	18·2 (17·2 to 19·2)	10·3 (9·6 to 10·9)	6·8 (6·3 to 7·2)	5 (4·7 to 5·4)	4·8 (4·5 to 5·2)	4·1 (3·5 to 4·8)
New Jersey	26·8 (26·4 to 27·2)	24 (23·3 to 24·8)	20·3 (19·6 to 20·9)	12·8 (12·3 to 13·3)	9·7 (9·2 to 10·1)	6·6 (6·3 to 7)	5·2 (4·9 to 5·5)	4·4 (4·1 to 4·6)
New Mexico	44·1 (42·9 to 45·2)	36·6 (35·2 to 38)	23·7 (22·6 to 24·7)	13 (12·2 to 13·7)	9·4 (8·9 to 9·9)	7·1 (6·6 to 7·5)	6·4 (5·9 to 6·8)	5·8 (5 to 6·8)
New York	27·3 (26·9 to 27·7)	24·2 (23·7 to 24·7)	20·4 (20 to 20·8)	13·2 (12·8 to 13·6)	10·7 (10·4 to 11·1)	6·8 (6·5 to 7·1)	5·5 (5·3 to 5·8)	4·6 (4·3 to 4·8)
North Carolina	36·9 (36·3 to 37·6)	32·1 (31·3 to 33)	25·7 (24·8 to 26·5)	14·8 (14·2 to 15·3)	10·9 (10·4 to 11·5)	9·1 (8·7 to 9·5)	7·4 (7 to 7·7)	6·9 (6·5 to 7·2)
North Dakota	26·6 (25·7 to 27·4)	24·4 (23·3 to 25·6)	16·6 (15·6 to 17·6)	11·8 (11·1 to 12·6)	8·5 (7·9 to 9·1)	7·4 (6·9 to 7·9)	6·3 (5·8 to 6·9)	6·1 (5·2 to 7·2)
Ohio	25·7 (25·4 to 26·1)	23·9 (23·3 to 24·7)	19·1 (18·6 to 19·5)	13 (12·6 to 13·5)	9·6 (9·2 to 9·9)	7·9 (7·6 to 8·2)	7·8 (7·5 to 8·2)	7·1 (6·7 to 7·4)
Oklahoma	28·8 (28·4 to 29·2)	26·2 (25·3 to 27·2)	21·6 (20·6 to 22·5)	13 (12·4 to 13·7)	9·6 (9·1 to 10·1)	8·6 (8·1 to 9·1)	8·3 (7·8 to 8·8)	7·6 (7·2 to 8)
Oregon	25·4 (24·9 to 25·9)	23 (22·1 to 23·8)	18 (17·2 to 18·8)	11·9 (11·3 to 12·5)	8·2 (7·8 to 8·7)	6 (5·7 to 6·4)	5·2 (4·9 to 5·5)	4·7 (4 to 5·5)
Pennsylvania	26·7 (26·3 to 27·1)	24·1 (23·4 to 24·8)	20·7 (20·3 to 21·2)	13·4 (13 to 13·8)	9·6 (9·3 to 10)	7·2 (6·9 to 7·5)	7·2 (6·9 to 7·5)	6·1 (5·8 to 6·4)
Rhode Island	26·8 (25·9 to 27·8)	23·2 (22·1 to 24·3)	19·7 (18·7 to 20·8)	12·4 (11·6 to 13·1)	8·1 (7·6 to 8·6)	6·4 (5·9 to 6·8)	6 (5·6 to 6·5)	5·2 (4·4 to 6·1)
South Carolina	39·1 (38·4 to 39·8)	35·8 (34·6 to 36·9)	24·8 (23·7 to 25·9)	17·2 (16·3 to 18·1)	12·5 (11·9 to 13·2)	9·1 (8·6 to 9·7)	7·6 (7·2 to 8)	6·6 (6·3 to 7)
South Dakota	29·5 (28·5 to 30·6)	27·4 (26·2 to 28·7)	21·5 (20·4 to 22·7)	12·9 (12·2 to 13·7)	10 (9·4 to 10·6)	7·7 (7·3 to 8·2)	7·1 (6·6 to 7·6)	6·3 (5·4 to 7·4)
Tennessee	33·2 (32·6 to 33·7)	29·4 (28·6 to 30·3)	22·6 (21·7 to 23·5)	13·9 (13·3 to 14·5)	10·7 (10·2 to 11·2)	9·3 (8·8 to 9·8)	7·9 (7·4 to 8·3)	7 (6·6 to 7·3)
Texas	33·7 (33·1 to 34·2)	29·9 (29·3 to 30·6)	22·6 (22·1 to 23·1)	13·7 (13·3 to 14·1)	8·8 (8·6 to 9·1)	6·7 (6·4 to 6·9)	6·6 (6·3 to 6·8)	5·9 (5·6 to 6·2)
Utah	22·9 (22·5 to 23·4)	19·8 (18·8 to 20·8)	15·9 (15·1 to 16·7)	11 (10·5 to 11·6)	7·6 (7·2 to 8)	5·6 (5·3 to 6)	5 (4·7 to 5·3)	4·9 (4·2 to 5·7)
Vermont	29·9 (28·9 to 30·8)	25 (23·7 to 26·4)	17·4 (16·4 to 18·5)	10·6 (9·8 to 11·3)	7·3 (6·8 to 8)	6 (5·6 to 6·5)	5·2 (4·7 to 5·7)	4·4 (3·7 to 5·2)
Virginia	33·2 (32·7 to 33·8)	29·3 (28·5 to 30·2)	21·4 (20·6 to 22·2)	13·8 (13·2 to 14·5)	10·1 (9·6 to 10·6)	7·3 (6·9 to 7·6)	7·1 (6·8 to 7·5)	5·9 (5·6 to 6·2)
Washington	24·3 (24 to 24·6)	22·2 (21·4 to 23)	18·9 (18·1 to 19·8)	11·8 (11·2 to 12·4)	8·1 (7·7 to 8·5)	5·7 (5·4 to 6)	4·8 (4·5 to 5·1)	4·4 (4·2 to 4·6)

West Virginia	30 (29·3 to 30·7)	25·8 (24·8 to 26·8)	23·3 (22·3 to 24·3)	13 (12·3 to 13·7)	9·7 (9·1 to 10·3)	8·1 (7·5 to 8·6)	7·8 (7·3 to 8·3)	7 (6 to 8·2)
Wisconsin	25·6 (25·2 to 26)	23 (22·2 to 23·7)	17·4 (16·7 to 18·3)	10·7 (10·1 to 11·3)	8 (7·6 to 8·4)	6·9 (6·5 to 7·3)	6·1 (5·7 to 6·4)	5·9 (5·5 to 6·2)
Wyoming	32·8 (31·7 to 33·8)	27·8 (26·2 to 29·5)	22·7 (21·3 to 24)	12·4 (11·6 to 13·3)	9·2 (8·6 to 10)	7·2 (6·7 to 7·8)	6·7 (6·2 to 7·2)	5·6 (4·8 to 6·6)
Southern Latin America	109·2 (108 to 110·4)	98·4 (97·3 to 99·4)	70·7 (70 to 71·4)	35·3 (35 to 35·7)	23·3 (23·1 to 23·5)	15·4 (15·1 to 15·7)	11·4 (11·2 to 11·6)	8·6 (8·3 to 9)
Argentina	80·6 (79·5 to 81·8)	72·5 (71·7 to 73·3)	64 (63·2 to 64·8)	35·5 (35·1 to 35·9)	26 (25·7 to 26·3)	17·2 (16·9 to 17·6)	12·5 (12·3 to 12·8)	9·4 (9·3 to 9·6)
Chile	184 (180·7 to 187·1)	152·9 (150·7 to 155·1)	89·3 (87·8 to 90·8)	34·7 (33·9 to 35·4)	17·5 (17·1 to 17·9)	10·3 (10 to 10·7)	8·2 (7·9 to 8·5)	6·3 (5·5 to 7·2)
Uruguay	64·9 (62·8 to 67·3)	51·7 (50·1 to 53·4)	50·9 (49·4 to 52·5)	36·6 (35·4 to 37·9)	20·7 (19·9 to 21·6)	14·7 (14 to 15·3)	10·4 (9·6 to 11·4)	7·4 (6·6 to 8·3)
Western Europe	58·1 (57·2 to 58·9)	36·2 (35·9 to 36·4)	23·4 (23·2 to 23·6)	13 (12·9 to 13·1)	8·1 (8 to 8·2)	5·1 (5·1 to 5·2)	3·9 (3·8 to 3·9)	3·1 (3 to 3·2)
Andorra	20·3 (17 to 24·2)	14·4 (12·1 to 17)	10·3 (8·7 to 12·2)	8·8 (7·4 to 10·6)	6·5 (5·4 to 7·6)	3·7 (3·1 to 4·3)	3 (2·5 to 3·5)	1·9 (1·6 to 2·3)
Austria	67·9 (66·3 to 69·5)	38·3 (37·4 to 39·3)	25·7 (25 to 26·3)	14·6 (14·2 to 15)	8·4 (8·1 to 8·8)	5·1 (4·9 to 5·3)	4 (3·9 to 4·2)	2·9 (2·8 to 3)
Belgium	52·6 (51·4 to 53·8)	29·9 (29·2 to 30·6)	21·1 (20·6 to 21·7)	12·8 (12·4 to 13·2)	8·3 (8 to 8·6)	5·2 (5 to 5·4)	3·8 (3·7 to 4)	3 (2·9 to 3·1)
Cyprus	100·4 (77·1 to 129·3)	76·9 (59·5 to 99)	49·8 (41 to 59·1)	23 (21·6 to 24·5)	11·6 (10·8 to 12·6)	6·5 (5·9 to 7·2)	3·6 (3·2 to 4)	3·1 (2·5 to 3·8)
Denmark	30·4 (29·5 to 31·5)	21·7 (21 to 22·4)	14 (13·5 to 14·4)	8·7 (8·3 to 9·1)	7·8 (7·4 to 8·1)	5 (4·8 to 5·2)	3·7 (3·5 to 3·9)	3·2 (3 to 3·4)
Finland	45·2 (43·9 to 46·5)	22·7 (22 to 23·4)	13·9 (13·4 to 14·5)	7·7 (7·3 to 8)	6 (5·7 to 6·4)	3·8 (3·6 to 4·1)	2·7 (2·6 to 2·9)	2 (1·9 to 2·2)
France	50 (49·2 to 50·8)	23·8 (23·5 to 24·2)	15·8 (15·6 to 16)	10·5 (10·4 to 10·7)	7·5 (7·4 to 7·6)	4·7 (4·6 to 4·9)	3·8 (3·7 to 3·9)	3·2 (3·1 to 3·4)
Germany	58·2 (57·1 to 59·4)	36·5 (36 to 37)	22·8 (22·5 to 23·1)	13·5 (13·2 to 13·7)	7·5 (7·4 to 7·7)	4·8 (4·7 to 4·9)	3·7 (3·6 to 3·8)	3·1 (3 to 3·1)
Greece	62·7 (59·8 to 65·8)	43·2 (42·1 to 44·3)	29·4 (28·6 to 30·3)	17·7 (17·1 to 18·2)	9·7 (9·3 to 10)	5·7 (5·4 to 6)	3·9 (3·7 to 4·1)	3·4 (3·2 to 3·7)
Iceland	27·5 (24·2 to 31·3)	18·9 (17 to 21·1)	14·1 (12·6 to 16)	8·7 (7·6 to 9·9)	6·3 (5·4 to 7·3)	3·6 (3 to 4·3)	2·5 (2 to 3·1)	2·1 (1·6 to 2·9)
Ireland	46·2 (44·6 to 47·7)	29·5 (28·6 to 30·5)	19·6 (18·9 to 20·3)	12·3 (11·8 to 12·8)	8·1 (7·7 to 8·5)	6·1 (5·8 to 6·4)	3·9 (3·7 to 4·1)	2·9 (2·8 to 3·1)
Israel	42·1 (40·9 to 43·3)	37·4 (36·4 to 38·4)	25 (24·3 to 25·7)	17·1 (16·6 to 17·6)	11·1 (10·7 to 11·4)	6·4 (6·2 to 6·6)	4·2 (4·1 to 4·4)	2·9 (2·9 to 3)
Italy	75·8 (74·4 to 77·1)	48·2 (47·4 to 48·9)	30·2 (29·8 to 30·7)	14·8 (14·5 to 15)	8·6 (8·5 to 8·8)	5·1 (5 to 5·1)	3·6 (3·5 to 3·7)	2·7 (2·7 to 2·8)
Luxembourg	46·4 (42 to 51·2)	32·9 (30·5 to 35·7)	20·6 (18·7 to 22·7)	11·8 (10·4 to 13·2)	8·1 (7·1 to 9·3)	4·5 (3·8 to 5·2)	2·6 (2·2 to 3·2)	2·2 (1·6 to 3·1)
Malta	97·4 (92·5 to 102·4)	35·9 (33·7 to 38·1)	24·2 (22·2 to 26)	14 (12·9 to 15·4)	9·4 (8·5 to 10·3)	6·4 (5·6 to 7·3)	6·1 (5·4 to 7)	5·3 (4·3 to 6·5)
Monaco	55 (47·7 to 63·1)	32·1 (27·6 to 37)	16 (13·4 to 18·9)	9 (7·5 to 10·9)	6·2 (5·1 to 7·5)	4·4 (3·6 to 5·2)	3·4 (2·8 to 4)	2·7 (2·3 to 3·2)
Netherlands	27·7 (27 to 28·4)	18·2 (17·8 to 18·6)	13·9 (13·6 to 14·2)	9·4 (9·1 to 9·7)	7·4 (7·3 to 7·6)	5·5 (5·3 to 5·7)	4 (3·9 to 4·2)	3·4 (3·3 to 3·5)
Norway	30·9 (29·7 to 32)	20·7 (20 to 21·4)	12·6 (12·2 to 13)	7·8 (7·5 to 8·2)	7·7 (7·4 to 8·1)	4·4 (4·2 to 4·6)	3·1 (2·9 to 3·2)	2·4 (2·3 to 2·5)
Portugal	131 (127·9 to 134)	99 (96·8 to 101·2)	63·2 (61·8 to 64·7)	25·5 (24·8 to 26·1)	12·4 (12 to 12·8)	6·4 (6·1 to 6·7)	3·2 (3 to 3·4)	2·4 (2·3 to 2·6)
San Marino	28·2 (23·5 to 34·2)	20·5 (17·3 to 24·1)	16·1 (13·9 to 18·5)	12 (10·3 to 14)	8·6 (7·3 to 10)	5·6 (4·7 to 6·7)	4·1 (3·4 to 4·9)	3·6 (3 to 4·3)
Spain	92·3 (90·6 to 94)	48·6 (47·8 to 49·4)	28·9 (28·4 to 29·4)	13·4 (13·1 to 13·6)	8·4 (8·2 to 8·6)	4·9 (4·8 to 5·1)	3·6 (3·5 to 3·7)	2·7 (2·7 to 2·8)
Sweden	22·8 (22·1 to 23·6)	17·4 (16·9 to 17·9)	11·3 (10·9 to 11·7)	7·2 (6·9 to 7·5)	6 (5·8 to 6·3)	3·4 (3·2 to 3·6)	2·8 (2·7 to 3)	2·4 (2·3 to 2·6)
Stockholm	22·4 (21·7 to 23·2)	17·9 (16·5 to 19·4)	12·2 (11·1 to 13·2)	7·9 (7·2 to 8·5)	6 (5·5 to 6·5)	3·5 (3·2 to 3·8)	2·6 (2·3 to 2·9)	2·1 (2 to 2·3)
Sweden except Stockholm	24·1 (23·3 to 24·9)	18·2 (17·6 to 18·9)	11·9 (11·4 to 12·4)	7·2 (6·9 to 7·6)	6·1 (5·8 to 6·4)	3·5 (3·4 to 3·7)	2·9 (2·8 to 3·1)	2·5 (2·3 to 2·7)
Switzerland	34·2 (33·2 to 35·3)	23·3 (22·7 to 23·9)	16·2 (15·8 to 16·7)	9·4 (9·1 to 9·7)	7·4 (7·1 to 7·6)	5·3 (5·1 to 5·5)	4·1 (4 to 4·3)	3·4 (3·3 to 3·6)
UK	29·9 (29·4 to 30·4)	22·9 (22·6 to 23·1)	18·7 (18·4 to 19)	12·3 (12·1 to 12·5)	8·2 (8·1 to 8·3)	5·8 (5·6 to 5·9)	4·6 (4·5 to 4·7)	3·7 (3·6 to 3·7)
England	28 (27·5 to 28·6)	21·8 (21·3 to 22·2)	18 (17·6 to 18·4)	11·9 (11·6 to 12·2)	8·2 (8·1 to 8·4)	5·8 (5·7 to 5·9)	4·6 (4·5 to 4·7)	3·8 (3·6 to 3·9)
East Midlands	27 (26·5 to 27·5)	21 (19·5 to 22·5)	17·5 (16·1 to 18·9)	11·4 (10·8 to 12)	8·1 (7·8 to 8·4)	5·7 (5·4 to 6)	4·7 (4·4 to 4·9)	3·9 (3·7 to 4)
Derby	36·3 (35·4 to 37·2)	28·3 (25 to 32·2)	23·9 (21·1 to 26·9)	15·8 (13·7 to 17·7)	10·4 (9·4 to 11·5)	7·3 (6·7 to 8·1)	6·5 (5·9 to 7·2)	5·5 (5·3 to 5·7)
Derbyshire	28·8 (28·1 to 29·5)	22·2 (20 to 24·4)	18·5 (16·9 to 20·4)	12·1 (11·4 to 12·7)	7·8 (7·3 to 8·3)	5·4 (5 to 5·8)	4·1 (3·8 to 4·4)	3·4 (3·3 to 3·6)
Leicester	37·3 (36·4 to 38·3)	29·3 (25·7 to 33·4)	23·7 (21·1 to 26·6)	15·6 (13·8 to 17·3)	10·7 (10 to 11·4)	7·9 (7·1 to 8·7)	6·4 (5·8 to 7·1)	5·2 (5 to 5·4)
Leicestershire	24·9 (24·3 to 25·5)	19·2 (17·2 to 21·2)	16·2 (14·6 to 18)	10·8 (9·8 to 11·9)	8·1 (7·3 to 8·8)	5·1 (4·8 to 5·5)	4·3 (4 to 4·6)	3·6 (3·5 to 3·7)
Lincolnshire	27·2 (26·6 to 27·8)	21·1 (19 to 23·3)	17·5 (15·7 to 19·3)	11·4 (10·7 to 12·1)	8·5 (8·1 to 9·1)	6 (5·7 to 6·4)	4·6 (4·3 to 4·9)	3·4 (3·2 to 3·5)
Northamptonshire	28·8 (28·2 to 29·5)	22 (19·8 to 24·2)	18·3 (16·5 to 20·2)	11·9 (10·6 to 13·2)	9·2 (8·6 to 9·9)	5·8 (5·2 to 6·3)	4·9 (4·4 to 5·5)	4·4 (4·3 to 4·6)
Nottingham	34·6 (33·8 to 35·5)	27·4 (24·1 to 31)	22·7 (20·4 to 25·2)	14·8 (12·9 to 17)	10·8 (10 to 11·5)	8·7 (8·1 to 9·5)	6·6 (6 to 7·1)	5·2 (5 to 5·4)
Nottinghamshire	25·1 (24·7 to 25·6)	19·5 (17·3 to 21·8)	16·5 (14·9 to 18·1)	10·9 (10·3 to 11·4)	7·5 (7 to 7·9)	5·5 (5·1 to 5·9)	4·5 (4·2 to 4·9)	3·9 (3·8 to 4·1)
Rutland	18·3 (17·9 to 18·7)	13·6 (11·1 to 16·4)	11·7 (10·5 to 13)	8·7 (7·8 to 9·6)	6·3 (5·4 to 7·3)	4·2 (3·6 to 4·9)	3 (2·5 to 3·5)	1·7 (1·7 to 1·8)
East of England	24 (23·5 to 24·4)	18·5 (17·2 to 19·8)	15·4 (14 to 16·9)	10·2 (9·6 to 11)	6·5 (6·2 to 6·8)	4·7 (4·5 to 5)	4·1 (3·9 to 4·3)	3·2 (3·1 to 3·3)
Bedford	28·7 (28 to 29·3)	22·1 (19·8 to 24·5)	18·7 (16·5 to 21)	12·7 (10·9 to 14·7)	8·7 (7·7 to 9·8)	6·5 (5·9 to 7·2)	5·6 (4·9 to 6·2)	4·4 (4 to 4·8)
Cambridgeshire	20·4 (20 to 20·8)	15·7 (14 to 17·5)	13·2 (11·7 to 14·8)	9 (8 to 10)	5·9 (5·4 to 6·4)	4·8 (4·4 to 5·2)	4 (3·6 to 4·4)	3·2 (3 to 3·4)

Central Bedfordshire	25·8 (25·2 to 26·4)	19·6 (17·8 to 21·4)	16·3 (14·5 to 18·4)	10·9 (9·4 to 12·7)	6·5 (6 to 7·2)	4·5 (4 to 5)	3·5 (3·2 to 3·9)	2·8 (2·5 to 3)
Essex	23·7 (23·2 to 24·2)	18·2 (16·8 to 19·8)	15·2 (13·6 to 16·8)	10·1 (9·1 to 11·1)	6·5 (5·9 to 7·1)	4·5 (4·2 to 5)	4 (3·7 to 4·3)	3·1 (2·8 to 3·6)
Hertfordshire	22 (21·6 to 22·5)	17·3 (15·9 to 18·9)	14·8 (12·9 to 17·1)	10 (9·4 to 10·8)	6·4 (5·8 to 6·9)	4·6 (4·2 to 5)	3·8 (3·5 to 4·1)	2·9 (2·6 to 3·3)
Luton	30·5 (29·8 to 31·2)	23·9 (21·6 to 26·5)	20·3 (18·1 to 22·7)	13·6 (12 to 15·3)	9·2 (8·4 to 10·1)	8·1 (7·4 to 8·8)	6·7 (6 to 7·4)	5·3 (4·9 to 5·6)
Norfolk	30·5 (29·9 to 31·2)	23 (19·5 to 26·9)	18·7 (16·5 to 21·3)	12·2 (11·1 to 13·3)	7·2 (6·6 to 7·8)	5·1 (4·7 to 5·6)	4·4 (4·1 to 4·8)	3·4 (3·1 to 3·6)
Peterborough	24·2 (23·9 to 24·5)	19·1 (16·2 to 22·2)	16·4 (14·7 to 18·4)	11·1 (9·9 to 12·5)	7·2 (6·5 to 8)	6·3 (5·6 to 7)	5·2 (4·7 to 5·7)	4·1 (3·8 to 4·4)
Southend-on-Sea	33·1 (32·4 to 34)	25·1 (22·4 to 28)	20·2 (18·1 to 22·5)	13 (11·2 to 14·9)	7·9 (7·1 to 8·9)	5·2 (4·7 to 5·8)	4·4 (3·8 to 4·9)	3·6 (3·4 to 3·9)
Suffolk	24·6 (24·2 to 25·1)	18·6 (15·8 to 21·5)	15·3 (13·6 to 17·2)	9·9 (8·7 to 11·3)	6·4 (5·9 to 6·9)	4·4 (4 to 4·8)	4 (3·6 to 4·3)	3 (2·8 to 3·2)
Thurrock	27·9 (27·2 to 28·6)	22·4 (20·3 to 24·7)	18·9 (16·9 to 21·1)	12·3 (10·6 to 14·2)	7·7 (6·9 to 8·5)	5·9 (5·2 to 6·6)	4·7 (4·2 to 5·3)	3·6 (3·3 to 4)
Greater London	29·7 (29·1 to 30·3)	23·4 (22·4 to 24·4)	19·2 (18·3 to 20·1)	13 (12·4 to 13·5)	8·8 (8·5 to 9·2)	6·4 (6·1 to 6·6)	4·9 (4·6 to 5·1)	3·5 (3·3 to 3·6)
Barking and Dagenham	40·9 (39·9 to 42)	33·3 (31 to 35·9)	27·4 (25·2 to 29·7)	17·1 (15·7 to 18·7)	9·7 (8·8 to 10·7)	6·2 (5·6 to 6·8)	5·2 (4·6 to 5·8)	3·9 (3·8 to 4)
Barnet	29·2 (28·6 to 29·9)	23 (21·5 to 24·6)	18·9 (17·4 to 20·5)	12·8 (11·8 to 13·9)	7·8 (7·1 to 8·5)	5·5 (5 to 6·1)	4·3 (3·9 to 4·7)	3·1 (3 to 3·1)
Bexley	23·2 (22·7 to 23·8)	18·6 (17·6 to 19·7)	15·4 (14·4 to 16·5)	10·2 (9·5 to 11)	6·7 (6·2 to 7·3)	5 (4·6 to 5·5)	4·2 (3·8 to 4·6)	3·2 (3·1 to 3·3)
Brent	32·3 (31·6 to 33·1)	25·5 (23·6 to 27·4)	21 (19·1 to 22·8)	14·3 (13·2 to 15·5)	10·5 (9·5 to 11·5)	8·3 (7·8 to 9)	5·9 (5·4 to 6·4)	4 (3·9 to 4·2)
Bromley	22·5 (22 to 23)	18·1 (17 to 19·2)	15·2 (14 to 16·5)	10·2 (9·3 to 11·2)	7·3 (6·7 to 7·9)	4·9 (4·5 to 5·3)	3·4 (3·1 to 3·7)	2·7 (2·6 to 2·8)
Camden	32·3 (31·5 to 33·1)	24·5 (22·9 to 26·1)	19·5 (18 to 20·9)	14·1 (13·1 to 15·2)	9·6 (8·8 to 10·4)	6·1 (5·6 to 6·6)	4·3 (3·9 to 4·8)	2·7 (2·6 to 2·8)
Croydon	27·9 (27·2 to 28·5)	22·2 (20·8 to 23·8)	18·3 (16·8 to 19·9)	12·2 (10·9 to 13·5)	9·4 (8·8 to 10·1)	7 (6·5 to 7·5)	5·1 (4·7 to 5·6)	3·7 (3·6 to 3·9)
Ealing	30 (29·4 to 30·8)	23·6 (22·2 to 25)	19·2 (17·8 to 20·7)	13 (12 to 14·1)	8·8 (8·1 to 9·5)	6 (5·6 to 6·5)	4·6 (4·2 to 5)	3·1 (3 to 3·2)
Enfield	27·7 (27·1 to 28·4)	22·2 (20·5 to 24)	18·1 (16·5 to 19·6)	12·1 (11·1 to 13·2)	7·9 (7·2 to 8·7)	6·4 (5·8 to 7)	5·5 (4·8 to 6·2)	3·7 (3·6 to 3·9)
Greenwich	38·4 (37·5 to 39·4)	30·8 (28·6 to 33·2)	25·4 (23·2 to 27·6)	16·7 (15·3 to 18·2)	9·7 (9 to 10·5)	6·4 (5·8 to 7)	5·1 (4·7 to 5·5)	4·2 (4 to 4·3)
Hackney	36·5 (35·7 to 37·4)	29 (26·9 to 31·2)	24·2 (22·3 to 26·3)	16·7 (15·5 to 18)	11·8 (10·8 to 12·8)	9 (8·3 to 9·8)	6·3 (5·7 to 6·9)	4·5 (4·4 to 4·7)
Hammersmith and Fulham	30·9 (30·2 to 31·7)	23·7 (22·5 to 25·1)	18·8 (17·6 to 20)	13·5 (12·5 to 14·5)	10·9 (10 to 11·9)	6·7 (6·1 to 7·2)	4·5 (4·1 to 5)	3·2 (3·1 to 3·3)
Haringey	33·3 (32·6 to 34·2)	25·6 (23·6 to 27·6)	20·9 (19·3 to 22·7)	14·3 (13·2 to 15·4)	10·1 (9·3 to 11)	8 (7·3 to 8·7)	5·7 (5·2 to 6·1)	3·9 (3·7 to 4)
Harrow	23·1 (22·6 to 23·6)	18·5 (17·4 to 19·6)	15·1 (14·1 to 16·2)	10·2 (9·3 to 11·1)	7·8 (7·1 to 8·5)	6·8 (6·2 to 7·4)	6·1 (5·6 to 6·8)	4·7 (4·5 to 4·8)
Havering	23·6 (23·1 to 24·2)	19·6 (16·5 to 23)	16·8 (15·5 to 18·3)	11·1 (9·6 to 12·7)	7 (6·3 to 7·6)	4·8 (4·4 to 5·1)	4 (3·6 to 4·3)	2·7 (2·6 to 2·8)
Hillingdon	26·5 (25·9 to 27·2)	21·5 (20·1 to 23)	18·1 (16·5 to 19·6)	12·2 (11·1 to 13·4)	8 (7·3 to 8·7)	5·6 (5·1 to 6)	5 (4·6 to 5·5)	3·5 (3·4 to 3·6)
Hounslow	29·9 (29·2 to 30·7)	23·5 (19·8 to 27·3)	19·2 (17·6 to 20·9)	12·8 (11 to 14·8)	9·1 (8·3 to 10)	6·5 (6 to 7·1)	5·6 (5·1 to 6·1)	4·3 (4·1 to 4·4)
Islington	37·4 (36·5 to 38·3)	28·6 (26·7 to 30·6)	23·8 (21·8 to 25·9)	16·6 (15·1 to 18·2)	10·2 (9·3 to 11·2)	6·9 (6·3 to 7·6)	4·4 (4·1 to 4·8)	2·8 (2·7 to 2·9)
Kensington and Chelsea	35 (34·3 to 35·8)	27 (22·6 to 31·6)	21 (19·5 to 22·5)	15·5 (14 to 17)	9·9 (8·9 to 11)	5·9 (5·2 to 6·7)	4·1 (3·5 to 4·7)	3·4 (3·3 to 3·5)
Kingston upon Thames	24·2 (23·6 to 24·8)	19 (16 to 22·3)	15·3 (14·1 to 16·6)	10·2 (9·3 to 11)	6·9 (6·2 to 7·6)	4·5 (3·9 to 5·2)	4·3 (3·8 to 5)	4·1 (3·9 to 4·2)
Lambeth	40·5 (39·5 to 41·6)	31·8 (29·7 to 33·9)	26·8 (24·8 to 29)	18·9 (17·5 to 20·6)	11·4 (10·4 to 12·6)	8·5 (7·7 to 9·2)	6·4 (5·8 to 6·8)	4·4 (4·2 to 4·5)
Lewisham	34·8 (33·9 to 35·7)	27·4 (25·7 to 29·2)	22·9 (21·3 to 24·8)	15·5 (14·3 to 16·9)	10·5 (9·6 to 11·4)	8 (7·3 to 8·7)	5·4 (5 to 5·9)	3·6 (3·4 to 3·7)
Merton	30 (29·3 to 30·7)	23·6 (22·3 to 24·9)	19·4 (18 to 20·7)	13 (12 to 14·1)	8·5 (7·8 to 9·3)	5·4 (4·8 to 5·9)	4·7 (4·2 to 5·2)	3·4 (3·3 to 3·5)
Newham	35·9 (35·1 to 36·8)	28·9 (27 to 31)	23·6 (21·7 to 25·5)	15·7 (14·6 to 16·9)	11 (9·9 to 12·1)	8·8 (7·9 to 9·7)	6 (5·6 to 6·5)	3·9 (3·8 to 4·1)
Redbridge	27·3 (26·7 to 28)	21·9 (18·3 to 25·6)	17·8 (16·3 to 19·5)	11·8 (10·1 to 13·6)	8·6 (7·7 to 9·5)	6·2 (5·7 to 6·8)	4·8 (4·2 to 5·5)	3·4 (3·3 to 3·6)
Richmond upon Thames	23·2 (22·8 to 23·6)	18·3 (17·3 to 19·4)	15 (13·9 to 16·1)	10·2 (9·4 to 11)	6·7 (6·1 to 7·3)	4·3 (3·9 to 4·7)	3·4 (3·1 to 3·8)	2·6 (2·5 to 2·7)
Southwark	30 (29·3 to 30·7)	24·2 (22·5 to 26)	20·2 (18·6 to 21·9)	13·5 (12·3 to 15)	11·6 (10·6 to 12·7)	8·8 (8·2 to 9·6)	5·7 (5·4 to 6·1)	3·6 (3·5 to 3·8)
Sutton	29·2 (28·5 to 29·9)	22·8 (21·6 to 24)	18·7 (17·6 to 20)	12·4 (11·4 to 13·4)	7·9 (7·2 to 8·6)	5·3 (4·9 to 5·8)	4·4 (4 to 4·8)	3·6 (3·5 to 3·7)
Tower Hamlets	41·4 (40·4 to 42·4)	34 (31·5 to 36·6)	28·8 (26·4 to 31·2)	18·6 (17·1 to 20·1)	10·4 (9·5 to 11·5)	7·3 (6·7 to 7·9)	5·5 (4·9 to 6)	4·2 (4 to 4·3)
Waltham Forest	38·9 (38 to 39·9)	30·6 (28·6 to 32·6)	24·4 (22·5 to 26·4)	16·3 (15 to 17·8)	11·5 (10·5 to 12·5)	8·1 (7·6 to 8·8)	5·7 (5·3 to 6·2)	3·5 (3·3 to 3·6)
Wandsworth	34·8 (34 to 35·6)	27·4 (25·8 to 29·2)	22·5 (20·5 to 24·5)	15·7 (14·4 to 17·1)	10·4 (9·5 to 11·4)	5·9 (5·3 to 6·6)	4·1 (3·8 to 4·5)	3 (2·9 to 3·1)
Westminster	40·5 (39·5 to 41·6)	31·2 (26·1 to 36·4)	25·2 (23·1 to 27·5)	18·5 (16 to 21·2)	11·4 (10·4 to 12·4)	6·9 (6·3 to 7·6)	4·3 (3·9 to 4·7)	3 (2·9 to 3·1)
North East England	27·3 (26·7 to 27·9)	21·4 (17·8 to 25·4)	18·1 (15·7 to 20·6)	11·6 (10·7 to 12·5)	8·3 (7·9 to 8·7)	5·8 (5·5 to 6·2)	4·1 (3·8 to 4·4)	3·3 (3·2 to 3·4)
County Durham	25·4 (25 to 25·9)	19·9 (15·5 to 25·2)	16·9 (14·1 to 19·7)	10·9 (9·6 to 12·3)	7·5 (7 to 8)	5·9 (5·5 to 6·4)	4·2 (3·8 to 4·6)	3·6 (3·5 to 3·7)
Darlington	32·7 (31·9 to 33·5)	25·4 (20·2 to 31)	21·6 (18·7 to 24·7)	14·3 (12·7 to 15·8)	9·6 (8·6 to 10·8)	6·7 (5·7 to 7·8)	4·8 (4·1 to 5·6)	3·6 (3·5 to 3·7)
Gateshead	31·5 (30·7 to 32·3)	24·7 (20·8 to 29)	20·9 (18 to 24)	13·7 (12·6 to 14·8)	10 (9 to 11)	6·3 (5·5 to 7·2)	4·9 (4·3 to 5·6)	4·1 (3·9 to 4·2)
Hartlepool	38·1 (37·3 to 39·1)	29·6 (23·3 to 37)	25·5 (21·5 to 29·8)	16·6 (14·2 to 19)	10 (8·9 to 11·2)	6·7 (5·9 to 7·6)	4·7 (4 to 5·5)	3·6 (3·5 to 3·7)
Middlesbrough	35·2 (34·4 to 36·1)	28·2 (21·5 to 36·1)	24 (20·2 to 27·7)	15·1 (13·2 to 17·3)	11·1 (10 to 12·3)	8·1 (7·5 to 8·8)	5·9 (5·3 to 6·4)	4·9 (4·8 to 5·1)

Newcastle upon Tyne	23·9 (23·5 to 24·3)	18·8 (15·9 to 22·1)	15·5 (13·4 to 17·7)	9·9 (8·8 to 11)	7·9 (7·2 to 8·6)	5·3 (4·8 to 5·8)	3·8 (3·5 to 4·2)	3·2 (3·1 to 3·3)
North Tyneside	25·1 (24·6 to 25·7)	19·8 (16·5 to 23·3)	16·9 (14·6 to 19·4)	10·9 (9·6 to 12·2)	8·5 (7·9 to 9·1)	5·6 (5·1 to 6·1)	3·7 (3·4 to 4·1)	2·9 (2·8 to 3)
Northumberland	26·1 (25·5 to 26·7)	20·1 (17 to 23·7)	16·9 (14·7 to 19·3)	10·8 (9·8 to 11·8)	8·1 (7·3 to 8·9)	5·5 (4·8 to 6·2)	3·8 (3·4 to 4·1)	2·9 (2·8 to 3·1)
Redcar and Cleveland	30·4 (29·7 to 31·2)	23·6 (19·7 to 28)	20·1 (17·1 to 23·4)	13·1 (10·9 to 15·6)	8·7 (8 to 9·4)	5·6 (4·9 to 6·2)	3·8 (3·2 to 4·3)	3 (2·9 to 3·1)
South Tyneside	25·6 (25 to 26·2)	20·2 (16·9 to 23·8)	17·3 (15 to 20)	11·2 (9·8 to 12·5)	7·7 (7·1 to 8·3)	5·8 (5·2 to 6·4)	3·9 (3·5 to 4·3)	3 (2·9 to 3·1)
Stockton-on-Tees	27·4 (26·8 to 28)	21·5 (16·4 to 27·6)	18·5 (15·6 to 21·6)	12 (10·3 to 13·9)	8·4 (7·8 to 9·1)	6 (5·5 to 6·6)	4·3 (4 to 4·8)	3·7 (3·6 to 3·9)
Sunderland	28·3 (27·7 to 29)	22·4 (18·9 to 26·6)	18·9 (16·4 to 21·6)	12 (10·8 to 13·2)	9·2 (8·6 to 9·8)	6·5 (6 to 7)	4·3 (3·9 to 4·7)	3·4 (3·3 to 3·5)
North West England	29·7 (29·1 to 30·4)	23 (22 to 24)	19 (18·1 to 19·9)	12·6 (12 to 13·3)	8·5 (8·2 to 8·9)	6·2 (6 to 6·5)	5·1 (4·8 to 5·3)	4·4 (4·3 to 4·6)
Blackburn with Darwen	35·4 (34·5 to 36·3)	28 (24·6 to 31·4)	22·8 (21 to 24·7)	14·7 (13 to 16·7)	12·4 (11·4 to 13·5)	9·5 (8·7 to 10·4)	7·5 (6·9 to 8·2)	5·9 (5·6 to 6·3)
Blackpool	32·6 (31·8 to 33·4)	25·4 (23·3 to 27·7)	20·9 (19·2 to 22·6)	13·6 (12·4 to 15)	9·5 (8·5 to 10·6)	7·8 (7·1 to 8·6)	6·7 (6 to 7·4)	5·9 (5·5 to 6·3)
Bolton	32·7 (32 to 33·5)	25·7 (23·4 to 28)	21·1 (19·2 to 23·2)	13·8 (12·4 to 15·2)	9·9 (9 to 10·7)	6·9 (6·2 to 7·7)	5·5 (5·1 to 6·1)	4·4 (4·1 to 4·6)
Bury	33·5 (32·7 to 34·3)	25·7 (23·7 to 27·9)	21·2 (19·5 to 23)	14·4 (12·9 to 16)	9·4 (8·6 to 10·3)	5·8 (5·3 to 6·4)	4·5 (4·1 to 5)	4 (3·8 to 4·2)
Cheshire East	27·9 (27·2 to 28·6)	21·4 (19·6 to 23·4)	17·9 (16·3 to 19·4)	12·2 (11·1 to 13·3)	7·8 (7·2 to 8·4)	5·1 (4·7 to 5·6)	4·1 (3·7 to 4·5)	3·7 (3·5 to 3·9)
Cheshire West and Chester	22·4 (22·1 to 22·9)	17·5 (16·1 to 19)	14·8 (13·5 to 16·1)	10·1 (9·3 to 11)	6·9 (6·4 to 7·6)	5·1 (4·6 to 5·6)	4·6 (4·1 to 5·1)	3·7 (3·5 to 4)
Cumbria	30·9 (30·2 to 31·6)	23·7 (21 to 26·6)	19·8 (18·1 to 21·7)	13·2 (11·7 to 14·7)	8·3 (7·7 to 8·9)	5·3 (4·9 to 5·7)	4·1 (3·8 to 4·5)	3·4 (3·2 to 3·5)
Halton	28·8 (28·2 to 29·5)	23 (21 to 25·1)	19·3 (17·8 to 20·9)	12·7 (11·5 to 14)	8·7 (7·8 to 9·6)	6·7 (6·1 to 7·3)	5 (4·5 to 5·5)	3·9 (3·6 to 4·2)
Knowsley	29·8 (29·1 to 30·5)	23·9 (20·4 to 27·6)	21 (19·4 to 22·6)	13·9 (12·6 to 15·4)	7·7 (7·1 to 8·4)	5·8 (5·2 to 6·5)	4 (3·5 to 4·7)	3·4 (3·2 to 3·6)
Lancashire	30·8 (30·1 to 31·5)	23·5 (21 to 26)	19·2 (17·3 to 21)	12·6 (11·3 to 14)	9·2 (8·5 to 9·9)	6·5 (5·9 to 7·1)	5·3 (4·8 to 5·9)	4·7 (4 to 5·5)
Liverpool	29·2 (28·5 to 29·9)	22·9 (19·9 to 25·9)	18·8 (17·1 to 20·8)	12·5 (11·2 to 14·1)	7·8 (7·3 to 8·4)	6·6 (6·2 to 7·2)	5·3 (4·9 to 5·7)	5 (4·7 to 5·2)
Manchester	36·8 (35·9 to 37·8)	28·7 (24·5 to 32·9)	23·6 (21·5 to 25·8)	15·7 (14 to 17·7)	10·9 (10 to 11·9)	8·9 (8·2 to 9·6)	6·6 (6·1 to 7·1)	5·9 (5 to 6·9)
Oldham	36·6 (35·7 to 37·5)	28·6 (26·1 to 31·4)	23·4 (21·2 to 25·4)	15·4 (13·9 to 17)	10·4 (9·6 to 11·2)	7·7 (7 to 8·4)	6·6 (6·1 to 7·1)	5·7 (5·4 to 5·9)
Rochdale	39 (38·1 to 40)	30·9 (28·2 to 33·8)	25·8 (23·7 to 28)	16·8 (15·3 to 18·5)	11·1 (10·3 to 11·9)	8·1 (7·5 to 8·8)	6 (5·4 to 6·5)	5·6 (5·3 to 5·8)
Salford	33·5 (32·8 to 34·4)	26 (24 to 28·2)	21·6 (19·8 to 23·4)	14·3 (13 to 15·7)	9·1 (8·4 to 9·8)	6·6 (5·9 to 7·4)	5·4 (4·9 to 6)	4·5 (4·2 to 4·8)
Sefton	24·6 (24·1 to 25·2)	19·1 (17·4 to 20·9)	16 (14·5 to 17·5)	10·7 (9·7 to 11·8)	7·8 (7·2 to 8·4)	5·7 (5·3 to 6·2)	4·8 (4·4 to 5·2)	4·2 (4 to 4·4)
St Helens	27·3 (26·7 to 28)	21·6 (18·8 to 24·3)	18·2 (16·8 to 19·8)	12·5 (10·9 to 14·2)	8·4 (7·6 to 9·2)	6·9 (6·3 to 7·6)	4·5 (4·2 to 4·9)	3·8 (3·5 to 4)
Stockport	25·3 (24·8 to 25·9)	19·6 (17·8 to 21·4)	16·5 (15 to 18)	11·2 (10·1 to 12·4)	8 (7·3 to 8·7)	5·6 (5·2 to 6·1)	4·5 (4·1 to 5)	4·3 (4 to 4·5)
Tameside	34·6 (33·8 to 35·5)	27·1 (24·9 to 29·5)	22·2 (20·4 to 23·9)	14·5 (13·1 to 16·2)	8·6 (7·8 to 9·4)	6 (5·5 to 6·5)	4·7 (4·4 to 5·1)	3·9 (3·7 to 4·1)
Trafford	32·4 (31·7 to 33·3)	25 (22·9 to 27·3)	21·3 (19·6 to 23)	14·7 (13·2 to 16·4)	8·8 (8 to 9·7)	5·4 (4·9 to 5·8)	3·8 (3·5 to 4·1)	3·7 (3·5 to 3·9)
Warrington	25·6 (25 to 26·2)	20·1 (18·4 to 21·9)	16·7 (15·4 to 18·1)	11·4 (10·3 to 12·6)	9·3 (8·6 to 10·1)	6·4 (5·8 to 7)	5 (4·5 to 5·6)	4·1 (3·8 to 4·3)
Wigan	26·4 (25·9 to 27)	20·6 (18·9 to 22·5)	16·9 (15·6 to 18·3)	11·2 (10·2 to 12·5)	7·7 (7·1 to 8·3)	5·9 (5·5 to 6·4)	4·2 (3·9 to 4·5)	3·5 (3·3 to 3·7)
Wirral	32·2 (31·4 to 33)	24·8 (22·9 to 26·7)	20·5 (18·8 to 22·3)	13·5 (12·3 to 14·9)	8·9 (8 to 9·7)	6·2 (5·7 to 6·7)	5·2 (4·8 to 5·7)	4·7 (4·4 to 4·9)
South East England	26·2 (25·8 to 26·7)	19·5 (18·6 to 20·3)	15·6 (14·9 to 16·3)	10·4 (9·9 to 10·9)	7·4 (7·1 to 7·6)	4·5 (4·3 to 4·8)	3·8 (3·6 to 4)	3·3 (3·2 to 3·5)
Bracknell Forest	21 (20·7 to 21·3)	15·7 (13·2 to 18·2)	13 (12·1 to 14)	8·7 (7·6 to 9·9)	6 (5·3 to 6·8)	3·9 (3·4 to 4·5)	3·1 (2·7 to 3·6)	2·1 (1·9 to 2·2)
Brighton and Hove	35·4 (34·5 to 36·3)	25·7 (22·3 to 28·9)	20·3 (18·4 to 22·4)	13·7 (12 to 15·7)	9·7 (8·8 to 10·6)	6·4 (5·8 to 7)	4·9 (4·5 to 5·4)	3·8 (3·5 to 4·1)
Buckinghamshire	23·8 (23·3 to 24·4)	17·9 (16·4 to 19·7)	14·5 (13·3 to 15·8)	9·7 (8·7 to 10·9)	8·3 (7·7 to 8·9)	5·4 (4·8 to 5·9)	4·7 (4·4 to 5·2)	4·2 (4 to 4·4)
East Sussex	29·4 (28·7 to 30·1)	21·1 (19·3 to 23·4)	16·3 (14·7 to 18)	10·6 (9·5 to 11·7)	8 (7·3 to 8·6)	5·4 (5 to 5·9)	4·6 (4·2 to 5)	3·8 (3·7 to 4)
Hampshire	29·9 (29·2 to 30·6)	21·9 (20·2 to 23·6)	17·8 (16·2 to 19·5)	12·1 (11 to 13·2)	7·2 (6·7 to 7·8)	4·2 (3·8 to 4·6)	3·5 (3·2 to 3·8)	3·4 (2·9 to 4)
Isle of Wight	39·6 (38·7 to 40·7)	28·6 (24·2 to 33·4)	22 (20·3 to 23·8)	14·1 (12·5 to 15·9)	9·8 (8·8 to 10·9)	4·6 (4 to 5·3)	3·1 (2·7 to 3·6)	2·6 (2·4 to 2·8)
Kent	29·5 (28·9 to 30·2)	21·7 (19·1 to 24·3)	17·1 (15·5 to 18·7)	11·1 (10 to 12·2)	8·2 (7·6 to 8·7)	4·5 (4·2 to 4·9)	3·7 (3·4 to 4·1)	3·5 (3 to 4·1)
Medway	34·3 (33·5 to 35·2)	25·8 (23·6 to 28·1)	20·6 (18·7 to 22·8)	13·6 (12·2 to 15)	9·6 (8·9 to 10·3)	6 (5·5 to 6·6)	4·2 (3·8 to 4·7)	3·6 (3·4 to 3·9)
Milton Keynes	30·9 (30·1 to 31·6)	23·3 (20·4 to 26)	18·7 (17 to 20·4)	12·2 (10·7 to 13·9)	9·5 (8·7 to 10·4)	6·9 (6·2 to 7·5)	5·6 (5 to 6·2)	4·8 (4·5 to 5·2)
Oxfordshire	22·1 (21·7 to 22·6)	16·4 (15 to 18)	13·3 (12·3 to 14·5)	9 (8·2 to 9·9)	6·7 (6·2 to 7·2)	4·4 (4 to 4·9)	4 (3·7 to 4·4)	3·4 (3·2 to 3·5)
Portsmouth	36·3 (35·4 to 37·2)	26·8 (23·5 to 30·1)	20·8 (19 to 22·8)	13·4 (11·7 to 15·4)	9·8 (8·9 to 10·7)	6·2 (5·6 to 6·8)	3·9 (3·5 to 4·4)	3·3 (3 to 3·5)
Reading	31·1 (30·4 to 31·7)	23·3 (21·2 to 25·6)	18·9 (17·2 to 20·6)	12·8 (11·3 to 14·5)	9·7 (8·7 to 10·8)	7·8 (7 to 8·6)	5·9 (5·3 to 6·5)	4·4 (4·1 to 4·7)
Slough	29·5 (28·9 to 30·2)	23·6 (21·3 to 25·8)	19·4 (17·9 to 21·1)	12·6 (11·1 to 14·2)	9·5 (8·6 to 10·5)	6·1 (5·4 to 6·9)	5·5 (5 to 6)	4·9 (4·5 to 5·2)
Southampton	35·7 (34·9 to 36·7)	26·8 (24·2 to 29·8)	21 (19·2 to 22·9)	13·7 (12·1 to 15·2)	9·2 (8·4 to 10·1)	5·5 (5 to 6·1)	4·4 (3·9 to 4·9)	3·8 (3·6 to 4·1)
Surrey	27·3 (26·7 to 28)	20·5 (18·9 to 22·2)	16·9 (15·5 to 18·3)	11·5 (10·4 to 12·6)	7·1 (6·5 to 7·8)	4·1 (3·8 to 4·4)	3·3 (3 to 3·6)	2·8 (2·6 to 2·9)
West Berkshire	20·2 (19·8 to 20·6)	15·2 (13·9 to 16·5)	12·4 (11·4 to 13·4)	8·2 (7·2 to 9·3)	6·9 (6·2 to 7·7)	4·7 (4·2 to 5·3)	3·8 (3·4 to 4·2)	3·3 (3·1 to 3·5)

West Sussex	28·1 (27·5 to 28·7)	20·2 (17·8 to 22·8)	16·1 (14·5 to 17·9)	10·4 (9·3 to 11·7)	7 (6·5 to 7·6)	4·3 (4 to 4·7)	3·8 (3·5 to 4·1)	3·1 (3 to 3·3)
Windsor and Maidenhead	20·9 (20·4 to 21·4)	15·9 (13·7 to 18·3)	13·1 (12·2 to 14)	8·9 (7·9 to 10)	6·9 (6·1 to 7·7)	5 (4·5 to 5·7)	3·9 (3·4 to 4·4)	3·5 (3·2 to 3·7)
Wokingham	18·1 (17·8 to 18·4)	13·5 (11·8 to 15·3)	11·1 (10·3 to 12)	7·8 (6·8 to 8·8)	5·8 (5·1 to 6·5)	3·6 (3·1 to 4·1)	3·3 (2·9 to 3·8)	3·2 (2·9 to 3·4)
South West England	26·4 (25·9 to 26·9)	19·9 (18·5 to 21·2)	16·3 (15 to 17·7)	10·9 (10·2 to 11·4)	7·2 (6·9 to 7·6)	5 (4·7 to 5·3)	3·9 (3·7 to 4·1)	3 (2·9 to 3·2)
Bath and North East Somerset	26·5 (26 to 27·1)	20 (16·6 to 23·6)	16·7 (15·1 to 18·4)	11·3 (10·2 to 12·5)	6·7 (6·1 to 7·4)	4·3 (3·8 to 4·8)	3 (2·6 to 3·5)	2·3 (2·3 to 2·4)
Bournemouth	29 (28·3 to 29·6)	21·2 (17·8 to 24·8)	16·9 (15·2 to 18·7)	11·3 (9·7 to 13)	7·4 (6·7 to 8·3)	5·8 (5·2 to 6·5)	3·9 (3·6 to 4·3)	3·2 (3 to 3·3)
Bristol, City of	33·4 (32·6 to 34·3)	25·3 (23·1 to 27·9)	21 (19 to 23·2)	14·2 (13·1 to 15·3)	9·1 (8·4 to 9·8)	6 (5·6 to 6·4)	4·1 (3·8 to 4·5)	3·2 (3·1 to 3·4)
Cornwall	28·2 (27·6 to 28·9)	21·2 (19·3 to 23·2)	17·1 (15·5 to 18·8)	11·2 (10·1 to 12·4)	7·8 (7·3 to 8·4)	5·6 (5·1 to 6·1)	5 (4·6 to 5·5)	3·9 (3·8 to 4)
Devon	29·4 (28·7 to 30·1)	21·7 (18·5 to 25·2)	17·6 (15·6 to 19·9)	11·6 (10·6 to 12·8)	8·1 (7·4 to 8·9)	4·9 (4·4 to 5·5)	4·1 (3·7 to 4·6)	3·2 (3·1 to 3·4)
Dorset	28·5 (27·9 to 29·2)	21·1 (19·3 to 23·2)	17·2 (15·4 to 19·2)	11·4 (10·2 to 12·6)	7 (6·5 to 7·6)	4·9 (4·5 to 5·3)	4 (3·7 to 4·4)	3·2 (3·1 to 3·4)
Gloucestershire	28·5 (27·8 to 29·1)	21·7 (18·6 to 25)	18·1 (16·2 to 20·2)	12·2 (10·8 to 13·5)	8·2 (7·6 to 8·9)	5·5 (5·1 to 6)	4·2 (3·9 to 4·5)	3·3 (3·2 to 3·4)
North Somerset	30·7 (30 to 31·3)	22·7 (20·4 to 25·1)	18·7 (16·8 to 20·6)	12·7 (11·3 to 14·2)	7·5 (6·9 to 8·1)	5·7 (5·1 to 6·3)	4·2 (3·8 to 4·6)	3 (2·9 to 3·1)
Plymouth	29 (28·4 to 29·7)	22·3 (20·5 to 24·3)	18·4 (16·6 to 20·2)	12·3 (11·2 to 13·3)	7·9 (7·2 to 8·7)	6·1 (5·5 to 6·6)	4·9 (4·4 to 5·3)	3·5 (3·4 to 3·6)
Poole	24·7 (24·4 to 25·1)	18·7 (15·6 to 22·2)	15·3 (13·8 to 16·9)	10·1 (9·1 to 11·3)	6·8 (6·1 to 7·5)	4·8 (4·3 to 5·5)	3·5 (3 to 4·1)	2·6 (2·5 to 2·7)
Somerset	24·2 (23·7 to 24·7)	18·2 (16·6 to 20)	15·1 (13·4 to 16·9)	9·9 (9 to 11)	6·5 (5·9 to 7·1)	4·9 (4·5 to 5·3)	4·1 (3·7 to 4·5)	3·2 (3·1 to 3·3)
South Gloucestershire	24·8 (24·2 to 25·4)	18·9 (15·9 to 21·9)	15·9 (14·3 to 17·7)	10·9 (9·5 to 12·4)	7·5 (6·9 to 8·2)	4·8 (4·5 to 5·2)	3·3 (3·1 to 3·6)	2·8 (2·7 to 2·9)
Swindon	33·9 (33·1 to 34·8)	25·8 (23·8 to 28·1)	22·1 (20·1 to 24·4)	14·7 (13·3 to 16·1)	8·4 (7·6 to 9·1)	5·7 (5·2 to 6·2)	4 (3·6 to 4·3)	3 (2·9 to 3·1)
Torbay	29·2 (28·5 to 29·8)	21·8 (18·1 to 25·8)	17·3 (15·6 to 19)	11·3 (10·1 to 12·5)	8·4 (7·4 to 9·4)	5·9 (5·1 to 6·8)	5·3 (4·6 to 6)	3·9 (3·8 to 4)
Wiltshire	25·5 (25·1 to 26)	19·2 (17·5 to 21·2)	15·7 (14·3 to 17·3)	10·4 (9·5 to 11·2)	7·4 (6·7 to 8·1)	4·7 (4·2 to 5·2)	3·8 (3·5 to 4·2)	2·9 (2·8 to 3)
West Midlands	28·7 (28·1 to 29·4)	23 (22 to 24·1)	19·7 (18·7 to 20·6)	13·1 (12·6 to 13·6)	9·9 (9·5 to 10·3)	6·7 (6·4 to 7)	5·6 (5·4 to 5·9)	5 (4·9 to 5·2)
Birmingham	33·6 (32·8 to 34·5)	27 (24·4 to 29·5)	23·1 (21·4 to 24·8)	15·3 (14·1 to 16·7)	12·6 (11·8 to 13·5)	9·3 (8·5 to 10·1)	7·5 (6·9 to 8·2)	7·1 (6·2 to 8)
Coventry	31·9 (31·3 to 32·7)	26 (23·1 to 28·9)	23 (20·5 to 25·5)	15·8 (14·1 to 17·6)	11·7 (10·7 to 12·9)	7·9 (7·2 to 8·6)	5·8 (5·4 to 6·3)	4·9 (4·6 to 5·3)
Dudley	25·3 (24·7 to 25·9)	20·1 (18·1 to 22·1)	17·2 (15·7 to 18·9)	11·4 (10·1 to 12·7)	9·8 (9 to 10·7)	6 (5·4 to 6·7)	5 (4·5 to 5·4)	4·5 (4·2 to 4·7)
Herefordshire, County of	29·9 (29·3 to 30·6)	22·8 (20 to 25·6)	19·8 (17·9 to 21·8)	13·3 (11·6 to 15·1)	8 (7·1 to 8·9)	4·7 (4·2 to 5·3)	4·2 (3·7 to 4·7)	3·8 (3·5 to 4·2)
Sandwell	38·2 (37·3 to 39·2)	31·3 (27·8 to 35·2)	27·3 (24·6 to 30)	18·1 (16·2 to 20·3)	11·9 (10·9 to 13)	8·4 (7·7 to 9·2)	7·6 (6·8 to 8·3)	6·6 (6·2 to 7)
Shropshire	25 (24·4 to 25·6)	19·3 (17·4 to 21·5)	16·6 (14·9 to 18·3)	11·3 (10·1 to 12·4)	8·1 (7·4 to 8·9)	5·1 (4·7 to 5·6)	4 (3·7 to 4·4)	3·6 (3·3 to 4)
Solihull	23·9 (23·5 to 24·3)	19·1 (17·4 to 20·9)	17·1 (15·5 to 18·8)	12·1 (10·9 to 13·4)	8 (7·2 to 8·7)	4·8 (4·4 to 5·3)	4·3 (3·9 to 4·8)	4·3 (3·9 to 4·6)
Staffordshire	26·2 (25·7 to 26·8)	20·6 (18·8 to 22·6)	17·9 (16·8 to 18·9)	12·1 (11 to 13·2)	8·7 (7·8 to 9·6)	5·8 (5·3 to 6·3)	5·2 (4·8 to 5·6)	4·8 (4·1 to 5·5)
Stoke-on-Trent	34·1 (33·4 to 34·9)	28 (25·4 to 30·6)	24 (21·7 to 26·4)	15·9 (14·4 to 17·5)	11·5 (10·6 to 12·6)	8·6 (7·9 to 9·4)	7·2 (6·5 to 7·9)	6·7 (6·2 to 7·1)
Telford and Wrekin	30·5 (29·8 to 31·3)	24·2 (21·2 to 27·1)	20·8 (18·9 to 22·8)	14·1 (12·4 to 16)	11·3 (10·3 to 12·4)	7·3 (6·6 to 8·1)	5·9 (5·2 to 6·6)	4·9 (4·6 to 5·3)
Walsall	31·3 (30·6 to 32·1)	25·4 (22·9 to 28)	22·2 (20 to 24·6)	15 (13·4 to 16·6)	10·5 (9·7 to 11·4)	7·6 (7 to 8·3)	7·7 (7 to 8·4)	6·3 (5·8 to 6·8)
Warwickshire	23·6 (23 to 24·1)	18·6 (16·9 to 20·5)	16·1 (14·5 to 17·8)	10·9 (9·8 to 12)	9 (8·2 to 9·7)	5·4 (5 to 5·8)	4·5 (4·1 to 4·9)	3·9 (3·6 to 4·2)
Wolverhampton	28·5 (27·8 to 29·1)	23·2 (21 to 25·5)	20·2 (18·4 to 22·3)	13·3 (12 to 14·7)	11·1 (10·2 to 12·1)	8 (7·4 to 8·6)	6·8 (6·2 to 7·4)	5·8 (5·4 to 6·2)
Worcestershire	23·2 (22·7 to 23·7)	18·3 (16·5 to 20·3)	15·7 (14·2 to 17·1)	10·4 (9·3 to 11·6)	8·6 (7·9 to 9·3)	5·6 (5·2 to 6·1)	4·3 (3·9 to 4·6)	3·8 (3·5 to 4)
Yorkshire and the Humber	30·2 (29·6 to 30·9)	23·9 (22·4 to 25·5)	19·9 (18·9 to 20·7)	13·1 (12·3 to 14)	9 (8·6 to 9·4)	6·9 (6·6 to 7·3)	5·4 (5·1 to 5·7)	4 (3·9 to 4·2)
Barnsley	31·1 (30·4 to 31·8)	24·7 (22·8 to 26·9)	20·6 (18·7 to 22·4)	13·2 (11·9 to 14·6)	9·2 (8·5 to 10)	6·4 (5·8 to 7)	4·5 (4·1 to 4·9)	3·1 (2·9 to 3·2)
Bradford	40·5 (39·5 to 41·6)	32 (27·3 to 37·5)	26·5 (24·1 to 29·1)	17·1 (15·3 to 18·9)	12·5 (11·5 to 13·6)	10·5 (9·5 to 11·5)	8·4 (7·7 to 9·1)	6·3 (5·3 to 7·4)
Calderdale	38·1 (37·3 to 38·9)	29·8 (27·3 to 32·5)	24·6 (22·5 to 26·8)	15·9 (14·2 to 17·8)	11·6 (10·7 to 12·7)	8·3 (7·6 to 9)	6·7 (6·1 to 7·4)	4·9 (4·7 to 5·2)
Doncaster	28·5 (27·8 to 29·2)	22·9 (20·7 to 25·3)	19·5 (17·7 to 21·3)	12·5 (11 to 14·2)	8·9 (8·3 to 9·7)	7·1 (6·3 to 7·9)	5·7 (5·2 to 6·3)	4·4 (4·2 to 4·6)
East Riding of Yorkshire	27·2 (26·5 to 27·8)	21 (18·9 to 23·6)	17·4 (15·8 to 19·2)	11·5 (10·2 to 12·8)	7·7 (7·1 to 8·4)	5·6 (5·1 to 6·1)	4 (3·6 to 4·4)	2·8 (2·6 to 2·9)
Kingston upon Hull, City of	34·5 (33·7 to 35·3)	27·7 (25·4 to 30·3)	22·8 (21·1 to 24·6)	14·7 (13·2 to 16·5)	10·1 (9·3 to 10·9)	7·1 (6·3 to 8)	5·4 (4·9 to 5·9)	4·2 (4 to 4·4)
Kirklees	34·4 (33·6 to 35·2)	26·8 (23·2 to 30·4)	22·1 (20·4 to 24·1)	14·6 (13·2 to 16·2)	9·7 (9 to 10·4)	7·6 (7 to 8·2)	6·2 (5·8 to 6·6)	4·8 (4·6 to 5)
Leeds	31·2 (30·5 to 32)	24·6 (22·6 to 26·7)	20·5 (18·9 to 22·2)	13·8 (12·4 to 15·3)	9·6 (8·8 to 10·4)	6·8 (6·3 to 7·3)	5·1 (4·7 to 5·4)	3·8 (3·7 to 4)
North East Lincolnshire	30 (29·3 to 30·7)	23·6 (20·2 to 27·1)	19·9 (18·2 to 21·5)	13·2 (11·6 to 14·9)	8·1 (7·3 to 8·9)	6·7 (6·1 to 7·2)	5·4 (4·9 to 6)	4·3 (4 to 4·5)
North Lincolnshire	28·2 (27·6 to 28·9)	22·5 (20·2 to 25·2)	18·9 (17·5 to 20·5)	12·5 (11·2 to 14·1)	9·3 (8·5 to 10·2)	6·7 (6·1 to 7·4)	4·7 (4·2 to 5·3)	3·6 (3·4 to 3·8)
North Yorkshire	27·1 (26·6 to 27·6)	20·6 (17·9 to 23·3)	17·1 (15·8 to 18·6)	11·5 (10·4 to 13)	7 (6·5 to 7·6)	4·6 (4·1 to 5·1)	3·9 (3·5 to 4·2)	2·8 (2·7 to 2·9)
Rotherham	30·6 (29·9 to 31·4)	24·5 (22·4 to 26·9)	20·5 (18·9 to 22·2)	13·4 (12 to 14·9)	9·3 (8·7 to 10)	7 (6·5 to 7·6)	5·5 (5·1 to 6)	3·9 (3·8 to 4·1)
Sheffield	30·2 (29·5 to 30·9)	23·6 (20·3 to 27·2)	19·4 (17·3 to 21·3)	12·7 (11·4 to 14)	9·4 (8·8 to 10·1)	7·5 (7 to 8)	5·6 (5·3 to 6)	4·3 (4·2 to 4·5)

Wakefield	32·9 (32·1 to 33·7)	26·3 (24 to 28·7)	22·1 (20·4 to 24)	14·6 (13·2 to 16·1)	9 (8·2 to 9·8)	6·8 (6·3 to 7·4)	5 (4·7 to 5·4)	3·5 (3·3 to 3·6)
York	27·7 (27·1 to 28·4)	21·5 (19·2 to 23·8)	18 (16·7 to 19·3)	12·3 (10·9 to 13·9)	8·1 (7·3 to 9)	6 (5·4 to 6·6)	4·4 (4 to 4·9)	3·2 (3 to 3·4)
Northern Ireland	40·6 (38·8 to 42·4)	27·9 (26·8 to 29·1)	23·6 (22·5 to 24·7)	15·9 (15·1 to 16·8)	9·1 (8·6 to 9·6)	5·9 (5·4 to 6·3)	5·1 (4·7 to 5·5)	4·1 (3·5 to 4·9)
Scotland	37·7 (36·6 to 38·8)	26·4 (25·7 to 27·1)	20·1 (19·5 to 20·7)	12·5 (12 to 13)	7·9 (7·6 to 8·2)	5·6 (5·3 to 5·8)	4 (3·8 to 4·2)	3·1 (2·8 to 3·5)
Wales	34·1 (33·3 to 35)	25·6 (21·7 to 30·2)	20·7 (17·6 to 24·3)	13·2 (12·2 to 14·3)	7·6 (7·2 to 8)	5·5 (5·2 to 5·8)	4·1 (3·9 to 4·4)	3·2 (2·8 to 3·6)
Latin America and Caribbean	222·6 (204·1 to 244·9)	165·7 (156·5 to 175·8)	122·6 (117·4 to 128·1)	82·6 (79·2 to 86)	52·3 (50·2 to 54·3)	33·6 (32 to 35·2)	26·1 (24·1 to 28)	16·9 (14·7 to 19·6)
Andean Latin America	353 (333·4 to 374·1)	261·8 (245·8 to 277·2)	178·9 (169·6 to 188·5)	111·8 (104·6 to 119·9)	70 (66·1 to 74)	41·8 (39·4 to 44·3)	25·9 (23·7 to 28)	17·4 (15·6 to 19·4)
Bolivia	384·7 (347·3 to 424·8)	309·1 (279·6 to 340·8)	219·1 (202·5 to 236·7)	150·2 (141·1 to 160·3)	104·1 (97·3 to 110·9)	67·6 (62·7 to 72·9)	42·2 (37·8 to 46·8)	28·1 (24 to 33·4)
Ecuador	215 (187·6 to 244·8)	157·2 (144·1 to 172)	115·9 (106·4 to 126·1)	74·6 (68·3 to 81·1)	40·2 (36·3 to 43·8)	31·4 (27·6 to 35·5)	20·9 (17·7 to 24·3)	13·8 (11·6 to 16·5)
Peru	393·3 (362 to 428·6)	289·9 (263·8 to 315·8)	193·9 (178·2 to 209·7)	115·2 (104·2 to 126·8)	71·1 (64·6 to 77·7)	36·8 (33·2 to 40·7)	21 (18·7 to 23·4)	14 (12 to 16·4)
Caribbean	143·8 (135·5 to 153·5)	119·9 (114·4 to 125·8)	95·5 (90·8 to 100·6)	80·4 (75·7 to 85·2)	63·6 (60·3 to 67)	46·5 (43·7 to 49·8)	71 (66·4 to 75·8)	34·4 (29·7 to 40)
Antigua and Barbuda	111·1 (94·6 to 131·9)	72·4 (62·2 to 84·2)	37·3 (32·1 to 43·1)	21·3 (17·9 to 25·2)	13·1 (11 to 15·5)	13·2 (11·4 to 15·3)	11·2 (9·4 to 13·1)	9·5 (8·1 to 11·2)
The Bahamas	107·3 (93·2 to 123·6)	74·6 (62·7 to 87·1)	44·1 (37·5 to 51·8)	30·6 (26·1 to 35·5)	20 (16·7 to 23·5)	14·1 (12 to 16·3)	12·2 (10·4 to 14·1)	10·8 (9·3 to 12·8)
Barbados	142·7 (125·2 to 164·5)	79·6 (67·6 to 92)	41·5 (36 to 48)	23 (19·5 to 26·8)	16·4 (14·1 to 19·1)	14·2 (12·2 to 16·6)	13·1 (11·2 to 15·4)	11·7 (10 to 13·7)
Belize	148·4 (128·5 to 171·6)	111·3 (95·7 to 129·2)	87·1 (77·5 to 97·8)	59·2 (53·2 to 65·8)	37·9 (34·1 to 41·6)	25·5 (22·6 to 28·7)	18·1 (15·6 to 20·8)	13·9 (11·7 to 16·8)
Bermuda	60·7 (54·8 to 66·8)	38·5 (35·2 to 42·1)	26·3 (23·9 to 29)	16·9 (15 to 19)	10·3 (9 to 11·6)	5·7 (4·9 to 6·6)	5·3 (4·5 to 6·1)	4·6 (4 to 5·4)
Cuba	61·9 (53·3 to 72)	43·4 (42·2 to 44·6)	39 (38 to 40)	21·3 (20·6 to 21·9)	11·8 (11·4 to 12·3)	7·4 (7·1 to 7·8)	5·1 (4·8 to 5·4)	4·2 (3·8 to 4·8)
Dominica	227·4 (202·2 to 257·6)	133·4 (116·1 to 153)	62·8 (53·6 to 72·7)	25·1 (21·3 to 29·5)	18·5 (15·6 to 21·3)	17·7 (15 to 20·7)	20·9 (17·6 to 24·5)	23·6 (20·3 to 27·6)
Dominican Republic	181·8 (164·2 to 200·4)	155·9 (141·3 to 171·3)	118·5 (108·4 to 130·5)	77·9 (70·3 to 86)	59·4 (53·7 to 66·2)	35·9 (32·2 to 39·9)	27·3 (23·9 to 31·2)	21·4 (18·1 to 25·2)
Grenada	137·4 (120·3 to 156·2)	97·1 (83·4 to 111·7)	61·4 (53·2 to 70·1)	41 (34·9 to 48·1)	23·6 (19·9 to 28)	16·7 (14·3 to 19·2)	14·3 (12·2 to 16·5)	13 (11·1 to 15·1)
Guyana	149·3 (133 to 166·8)	102·1 (91·4 to 114·3)	76·3 (68·5 to 84·9)	54·5 (48·5 to 61·2)	45·8 (41·4 to 50·3)	34·6 (31·1 to 38·3)	28·2 (24·5 to 32·1)	20·5 (17·5 to 24)
Haiti	265·8 (237·1 to 299·4)	237·1 (217·7 to 256·3)	210·6 (194 to 228·5)	176·9 (163·3 to 191·5)	139·7 (129·6 to 150·9)	96·6 (88·4 to 105·3)	156·3 (145·6 to 167·5)	60·9 (52·5 to 70·9)
Jamaica	120·3 (108·4 to 133·1)	78·2 (71·8 to 85)	52 (46·9 to 57·4)	34·6 (31 to 38·6)	26·6 (23·2 to 30)	20·2 (17·6 to 23·1)	16·9 (14·4 to 19·9)	14·6 (12·5 to 17·1)
Puerto Rico	105·5 (102·8 to 108·5)	51·3 (49·7 to 53)	29 (28 to 30)	18·7 (18 to 19·5)	13·8 (13·1 to 14·4)	10 (9·4 to 10·6)	7·8 (7·3 to 8·3)	6·9 (6 to 8)
Saint Kitts and Nevis	121·1 (113·3 to 129·5)	165·5 (157·7 to 173·7)	81 (75·5 to 86·9)	59·5 (55 to 64·2)	35·2 (32 to 38·7)	24·2 (21·7 to 27·2)	17·3 (15·3 to 19·5)	15·4 (13·4 to 17·7)
Saint Lucia	188·5 (166·2 to 215·5)	136·6 (119·3 to 155·5)	71·9 (62·4 to 82·7)	35·2 (30·2 to 40·6)	22·1 (18·9 to 25·7)	18·1 (15·4 to 20·8)	17·4 (14·9 to 20·3)	14·3 (12·2 to 16·8)
Saint Vincent and the Grenadines	189·8 (166·8 to 217·9)	142 (121·6 to 162·8)	88·8 (75·3 to 102·6)	51·8 (43·8 to 60·7)	29·8 (25·3 to 34·9)	23 (19·8 to 26·7)	18 (15·5 to 20·8)	13·8 (11·9 to 16·2)
Suriname	97·7 (84·7 to 114)	84·4 (72·1 to 98·7)	68·6 (58·8 to 80)	57·1 (50·4 to 64·1)	44·6 (39·6 to 49·9)	37·7 (32·7 to 43·2)	29·7 (25·5 to 34·7)	23 (19·7 to 26·9)
Trinidad and Tobago	101·1 (87·8 to 115·7)	63·6 (56·9 to 71·1)	45·9 (41·1 to 50·8)	32 (28 to 36·1)	23 (20·1 to 26·3)	24·2 (20·6 to 28·5)	16·3 (13·8 to 19·7)	13·8 (11·7 to 16·2)
Virgin Islands	68·8 (62·4 to 75·4)	45·3 (41·7 to 49·4)	28·3 (25·5 to 31·3)	23·3 (21·1 to 25·7)	14·7 (13·2 to 16·2)	10·1 (9·1 to 11·2)	7·8 (6·9 to 8·9)	6 (5·2 to 7)
Central Latin America	195·5 (175·8 to 219·8)	135·1 (127·9 to 142·9)	97·6 (93·2 to 101·9)	64·6 (60·9 to 68·3)	40 (37·9 to 42·1)	26·1 (24·4 to 28)	18·5 (16·8 to 20·3)	13·2 (11·3 to 15·4)
Colombia	155·6 (138 to 177·6)	115·6 (105·4 to 126·3)	81·4 (74·9 to 88·3)	49 (44·6 to 53·7)	30·4 (27·6 to 33·3)	23·2 (21·2 to 25·5)	16·8 (14·5 to 19·3)	11·4 (9·8 to 13·3)
Costa Rica	129·5 (125·6 to 133·5)	89·6 (87·2 to 92·3)	76·2 (73·9 to 78·4)	21 (20·1 to 21·9)	15·4 (14·7 to 16·1)	11·4 (10·9 to 12)	9·6 (9·1 to 10·2)	7·2 (6·3 to 8·3)
El Salvador	261·2 (233·8 to 293·9)	199·1 (177·8 to 221·4)	138·6 (125 to 154·7)	87·1 (79·3 to 95·9)	49 (44·4 to 53·9)	26·9 (23·9 to 30·3)	15·8 (13·8 to 17·9)	10·1 (8·6 to 11·8)
Guatemala	245·3 (218·3 to 277·6)	202 (177·3 to 226·8)	167 (151 to 183·3)	119·3 (109·1 to 130·5)	74·2 (67·2 to 81·4)	45·7 (40·7 to 51)	29·4 (25·7 to 33·6)	19·5 (16·8 to 22·8)
Honduras	236·3 (212·2 to 265·1)	182·2 (163·2 to 202·4)	132·2 (118·8 to 146·1)	83·6 (75·3 to 92·3)	49·8 (44·9 to 54·8)	33·1 (29·3 to 37·4)	23·1 (19·8 to 26·6)	15·5 (13·3 to 18·2)
Mexico	214·4 (191·4 to 242·7)	140·7 (128·2 to 153·4)	98·1 (89·7 to 106·6)	66·7 (60·4 to 73·3)	40·5 (36·7 to 44·3)	25 (22·5 to 27·9)	17·9 (15·8 to 20·3)	12·7 (11 to 14·8)
Aguascalientes	174·9 (155·3 to 198·4)	118·6 (108·5 to 129·8)	86·1 (77 to 95·5)	61·1 (54·7 to 67·9)	35·5 (31·9 to 39·4)	22·1 (19·5 to 25·1)	15·7 (13·6 to 18·1)	10·9 (9·1 to 13·1)
Baja California	197·3 (175·6 to 223·7)	123·9 (113·3 to 135·5)	80·7 (73·1 to 88·2)	35·3 (31·5 to 38·9)	31·9 (28·7 to 35·5)	22·8 (20·4 to 25·3)	18 (15·8 to 20·5)	10·4 (8·6 to 12·5)
Baja California Sur	213·5 (189·7 to 241·4)	134·2 (122·1 to 147)	87·9 (80·8 to 95·2)	49·1 (43·8 to 54·4)	23·7 (21·2 to 26·3)	19 (16·9 to 21·1)	16·3 (14·1 to 18·5)	11 (8·9 to 13·4)
Campeche	216·9 (192·9 to 245)	149·1 (137·9 to 161·7)	110·4 (98·4 to 122·6)	81·9 (73·5 to 90·6)	44·8 (39·1 to 51)	26·1 (22·7 to 29·8)	19 (16·4 to 22·1)	13·4 (10·8 to 16·4)
Chiapas	230·6 (205·3 to 260·1)	164 (149·1 to 178·9)	124·5 (113·6 to 135·7)	96·5 (86·9 to 106·3)	54·2 (49 to 59·4)	31·4 (27·3 to 36·1)	17·5 (15·5 to 19·8)	15·2 (12·6 to 18·2)
Chihuahua	233·9 (208 to 264·1)	156·7 (142 to 172·4)	112·1 (101·7 to 122·9)	80·8 (72·8 to 89·3)	46·7 (42·1 to 51·6)	32·1 (28·1 to 36·5)	21·3 (18·8 to 24·1)	17·4 (14·2 to 21·1)
Coahuila	233·5 (212·9 to 257·6)	151·4 (137·3 to 166)	107·8 (97·8 to 118·3)	74·3 (66·7 to 82)	38·4 (34·4 to 42·5)	24·1 (21·1 to 27·6)	15·8 (13·9 to 17·8)	13·9 (11·8 to 16·4)
Colima	263·6 (235 to 296·8)	173·7 (160·9 to 188·4)	119·2 (106·2 to 132·3)	76·6 (64·4 to 90·5)	38·7 (34 to 44·2)	24·2 (21·1 to 27·6)	17·3 (14·9 to 19·8)	10·7 (8·8 to 13·1)
Durango	257·4 (229·6 to 290·6)	172·6 (157·3 to 188·9)	120·9 (109·1 to 132·6)	87 (78·1 to 96·3)	49 (44·1 to 54·5)	29·5 (26 to 33·8)	18·8 (16·4 to 21·4)	13·9 (11·5 to 17·1)
Guanajuato	220·3 (196·5 to 248·7)	152·4 (138·6 to 168·3)	110·1 (98·6 to 121·9)	75·2 (67·2 to 83)	46·2 (42·3 to 50·3)	21·8 (19·6 to 24·1)	16·2 (14·2 to 18·5)	11·4 (9·5 to 13·7)
Guerrero	232·6 (207 to 262·7)	170·8 (140·4 to 202)	141·3 (122 to 161·3)	107·4 (90·6 to 125·5)	67·2 (59·8 to 75·6)	44·7 (39·6 to 50·3)	28 (23·4 to 33·3)	14·9 (11·6 to 18·8)

Hidalgo	203·9 (181·5 to 231)	137·1 (125·4 to 150·3)	97·6 (88·3 to 107·1)	60·3 (51·6 to 69·9)	33·5 (29 to 38·5)	21 (18·3 to 24·2)	14·9 (13 to 17·1)	10·4 (8·5 to 12·7)
Jalisco	198 (175·9 to 224)	130·8 (119 to 145·2)	89·1 (79·2 to 99·8)	57 (51·1 to 63·3)	33·8 (30·3 to 37·8)	24·4 (21·2 to 28·1)	17·2 (15·2 to 19·6)	12·4 (10·4 to 14·9)
México	191 (173·8 to 211·9)	133·4 (121·4 to 147·2)	92·7 (82·4 to 102·8)	60·8 (54 to 67)	48·1 (44·4 to 52·1)	27·4 (24·8 to 30·2)	20·2 (17·8 to 22·9)	14·7 (12·6 to 17·3)
Mexico City	143·9 (127·5 to 163·9)	91·7 (82·9 to 101·4)	63·6 (57·9 to 70·4)	47·3 (41·9 to 52·2)	28 (25·4 to 31)	20·4 (18·3 to 22·6)	19·1 (16·9 to 21·6)	12·8 (10·7 to 15·3)
Michoacán de Ocampo	200·4 (178·1 to 226·8)	134 (122·1 to 147·4)	85·7 (77 to 95·1)	55·2 (49·2 to 61·4)	32·6 (29·2 to 36·4)	20·8 (18·2 to 23·7)	15·8 (13·9 to 17·9)	10 (8·3 to 11·9)
Morelos	203·4 (181·6 to 229·2)	136·6 (123·8 to 150·4)	95·7 (85·5 to 106·8)	63·5 (52·5 to 74·9)	34·1 (30 to 38·8)	21·5 (18·8 to 24·6)	15·6 (13·6 to 17·7)	10·6 (8·7 to 13)
Nayarit	213·5 (190·6 to 240·9)	143 (130·2 to 156·8)	94·3 (85·3 to 103·9)	57·5 (50·9 to 64·5)	34·4 (30·7 to 38·1)	22·2 (19·6 to 25·1)	15·3 (13·2 to 17·6)	12·1 (10·1 to 14·6)
Nuevo León	181·8 (165·3 to 201·7)	113·5 (102·7 to 125·1)	77·2 (68·4 to 86·2)	48·1 (43·1 to 53·6)	26·6 (23·1 to 30·4)	19·2 (16·8 to 22)	13 (11·3 to 14·8)	11·3 (9·4 to 13·4)
Oaxaca	224·8 (199·9 to 254)	156·6 (142·6 to 171·3)	112·1 (101·8 to 123·2)	78·6 (71·2 to 86·9)	41·1 (36·9 to 45·9)	24·9 (21·6 to 28·7)	15·5 (13·6 to 17·8)	11·1 (9 to 13·4)
Puebla	272·9 (243·4 to 306·7)	188·3 (172·3 to 205)	133·9 (122 to 146·5)	89·7 (81·7 to 98·4)	50·2 (45·4 to 55·3)	31 (27·3 to 35·3)	21·7 (19·1 to 24·6)	14·7 (12 to 17·6)
Querétaro	235·7 (209·8 to 266)	161·6 (147·1 to 177·7)	112·9 (101·5 to 124·4)	78·3 (70 to 86·7)	41·8 (38·2 to 46·3)	21·9 (19·5 to 24·3)	15·9 (13·8 to 18·3)	10·9 (8·8 to 13·4)
Quintana Roo	199·4 (177·2 to 225·7)	139·6 (128·2 to 152·3)	104·6 (93·6 to 115·2)	73 (65·3 to 81·5)	38·2 (34·3 to 42·7)	24 (21·2 to 27·3)	17·4 (15·1 to 19·9)	11·7 (9·7 to 14)
San Luis Potosí	222·1 (197·4 to 251)	147·8 (134·6 to 162·7)	102·5 (92·4 to 113·6)	63·6 (57·4 to 70·7)	35·9 (32·2 to 40)	22·8 (19·9 to 26·1)	14·4 (12·5 to 16·4)	10·4 (8·4 to 12·6)
Sinaloa	185·1 (164·4 to 210)	119·9 (108·4 to 132·3)	79 (72·3 to 85·6)	49 (43·3 to 55)	26 (22·8 to 29·8)	14·6 (12·6 to 16·8)	11·9 (10·5 to 13·7)	9·9 (8·2 to 11·9)
Sonora	163·9 (145·5 to 186·1)	107·3 (98·2 to 117·4)	77·5 (69·1 to 86·5)	54·5 (45 to 64·2)	29·4 (25·7 to 33·2)	22·5 (19·9 to 25·6)	17·5 (15·3 to 20·1)	11·4 (9·5 to 13·7)
Tabasco	211 (187·9 to 238·4)	147 (133·4 to 162·5)	111·7 (101·9 to 121·5)	82·2 (70·9 to 93·9)	46·3 (40·5 to 53·3)	26·1 (22·7 to 29·7)	19·5 (16·9 to 22·2)	14·8 (12·2 to 17·8)
Tamaulipas	190·7 (169·5 to 216·1)	124·9 (113·2 to 138·3)	86·3 (78·8 to 94·5)	59·9 (50·9 to 69·1)	32·4 (28·5 to 37)	18·7 (15·9 to 21·8)	16·1 (14·2 to 18·5)	11·8 (9·7 to 14·2)
Tlaxcala	240·8 (214·4 to 271·6)	162·1 (147·2 to 178·6)	112·4 (101·3 to 123)	80·4 (72·3 to 88·2)	48 (43·5 to 52·9)	27·3 (24·4 to 30·3)	20·6 (17·9 to 23·9)	13·8 (11·2 to 17·1)
Veracruz de Ignacio de la Llave	210·5 (187·5 to 238)	141·2 (128·6 to 156·1)	98·7 (91·2 to 106·7)	65·7 (57·2 to 74·7)	39·8 (32·9 to 47·6)	22·7 (19·4 to 26·2)	18·4 (16 to 20·9)	12·7 (10·5 to 15·2)
Yucatán	181·1 (160·9 to 205·4)	126·2 (114·7 to 139·6)	84·9 (77 to 93·4)	59·3 (53·3 to 65·2)	31·1 (28·1 to 34·3)	19·8 (17·7 to 22)	16·7 (14·3 to 19·5)	12·6 (10·2 to 15·6)
Zacatecas	199·7 (177·5 to 225·9)	137·9 (124·1 to 152·9)	96·3 (86 to 107·7)	70·3 (63·5 to 77·5)	38·6 (34·6 to 42·9)	24·2 (21·1 to 27·6)	16·8 (14·6 to 19·2)	11·9 (9·9 to 14·3)
Nicaragua	271·8 (245·9 to 302·4)	208·3 (186·5 to 232·5)	146·9 (132·8 to 161·8)	92·7 (86·6 to 99·9)	55·8 (51·5 to 60·6)	31·8 (28·6 to 35·4)	19 (16·4 to 21·8)	12·8 (11 to 15)
Panama	106·7 (94·8 to 119·9)	80·5 (72·4 to 89·1)	54 (48·6 to 59·8)	34·1 (29·9 to 38·6)	24·8 (21·6 to 28·2)	20·9 (18·2 to 24)	16·6 (14 to 19·5)	13·3 (11·3 to 15·6)
Venezuela	116·3 (113·7 to 118·9)	71·7 (70·2 to 73·1)	64·5 (63·1 to 65·8)	37·4 (36·5 to 38·3)	28·8 (28·2 to 29·4)	20·3 (19·8 to 20·8)	16·2 (15·8 to 16·6)	13·2 (11·3 to 15·4)
Tropical Latin America	229·3 (208·5 to 254·1)	181·8 (164·8 to 200·4)	141·6 (130·2 to 153·4)	96·9 (90·8 to 103·3)	60·6 (56·7 to 64·9)	38·2 (34·8 to 41·5)	25·4 (22·4 to 28·7)	17·4 (15 to 20·2)
Brazil	232 (211·1 to 256·9)	184·3 (167·1 to 203·2)	143·5 (131·9 to 155·7)	98·3 (92 to 105)	61·7 (57·6 to 66·1)	38·6 (35·2 to 42·1)	25·7 (22·6 to 29)	17·6 (15·1 to 20·4)
Acre	265·1 (224·8 to 310·3)	209·5 (177·6 to 243·2)	163·4 (144·8 to 182·5)	120·4 (106·3 to 135·2)	80·8 (72·9 to 89·8)	59·2 (52·4 to 67·1)	41·7 (31·6 to 54)	28·2 (22·2 to 34·9)
Alagoas	379·4 (337·1 to 423·7)	338·5 (310 to 368·1)	289 (263·7 to 315·5)	225·9 (207·4 to 245·7)	136·7 (125·2 to 149·7)	71·3 (63·2 to 79·6)	37·8 (32·8 to 43·4)	20·5 (16·5 to 25·2)
Amapá	332 (309·6 to 355)	254·3 (224·3 to 285·8)	165·5 (146·3 to 185·5)	60·3 (54·3 to 66·3)	38 (34·7 to 41·5)	36·1 (33·7 to 38·9)	29·7 (25·6 to 34·7)	26·6 (23·5 to 30·1)
Amazonas	206·5 (185·4 to 229·1)	157·4 (134·3 to 185·5)	126·9 (110·5 to 144·3)	89 (77·7 to 100·8)	55·7 (49·1 to 62·4)	39·7 (36·7 to 42·7)	24·2 (20·9 to 28)	20·9 (18·8 to 23·1)
Bahia	253·9 (222·2 to 289·2)	216·5 (196·6 to 237·8)	173·6 (157·2 to 191·6)	115 (105·5 to 125·2)	85·3 (77·5 to 93·7)	53·9 (47·4 to 60·3)	35·4 (30·6 to 40·6)	22·1 (17·8 to 27·3)
Ceará	361·2 (321·4 to 404·8)	308·3 (282·7 to 336)	241·7 (220·3 to 264·6)	164·8 (152·2 to 178·6)	94·1 (86·1 to 103·5)	54·4 (48·6 to 60·5)	31·1 (26·8 to 35·8)	17·8 (14·1 to 22·2)
Distrito Federal	240·3 (222·3 to 258·9)	176·3 (151·3 to 204·4)	122·8 (107·3 to 138·8)	64·2 (58·6 to 70·3)	34·1 (31·6 to 36·9)	24 (22·4 to 25·9)	18·5 (16 to 21·4)	15·1 (13·4 to 17·1)
Espírito Santo	181·1 (150·1 to 217·2)	144·9 (127·8 to 164·4)	112·4 (98·4 to 127)	64·9 (59·3 to 71)	41·3 (38·3 to 44·4)	26 (23·8 to 28·3)	22·8 (19·6 to 26·4)	16·5 (12·9 to 20·8)
Goiás	264·4 (246·2 to 283·6)	205·7 (177·6 to 239·8)	130·7 (115·1 to 147·5)	69·7 (60·4 to 79·6)	41·1 (36·4 to 45·7)	21·9 (20·4 to 23·5)	17·6 (15·2 to 20·4)	15·8 (14·1 to 17·7)
Maranhão	311·5 (273·7 to 352·9)	272·4 (249·2 to 298)	225·4 (204·5 to 246·5)	155·8 (141·3 to 170·5)	99·9 (91 to 109·2)	59·2 (52·4 to 65·9)	35·8 (30·9 to 41·1)	20·3 (16·3 to 25·1)
Mato Grosso	217·7 (198·4 to 237·8)	189·3 (162·4 to 220·7)	149·5 (132·8 to 166·8)	78·2 (69·9 to 86·3)	48·6 (43·8 to 53·8)	28·4 (26·5 to 30·5)	20 (17·1 to 23)	15·9 (14·1 to 17·9)
Mato Grosso do Sul	170 (153·2 to 188·1)	135·9 (113·8 to 163·3)	94·7 (83·6 to 106·5)	62 (57·1 to 67·1)	40·2 (37·3 to 43·4)	34·5 (32·1 to 37·2)	23·1 (19·8 to 26·8)	16·1 (14·2 to 18·2)
Minas Gerais	196·9 (170·8 to 226·3)	156·1 (140·2 to 173·2)	115·8 (103·9 to 128·7)	72·4 (66·1 to 79·6)	47·1 (42·4 to 52·4)	34·4 (30·2 to 38·7)	23·8 (20·4 to 27·4)	15·8 (12·8 to 19·5)
Pará	257·5 (217·8 to 302·2)	205·1 (183·8 to 227·1)	162·5 (144·6 to 180·7)	111·9 (101·2 to 122·4)	73·2 (65·1 to 82·6)	46·8 (41·3 to 52·6)	31·6 (27·1 to 36·3)	20·4 (16·1 to 25·6)
Paraíba	359·3 (318·5 to 402·4)	289 (263·3 to 316·4)	214 (193·6 to 235·4)	139·1 (128·5 to 151·1)	82·4 (74·7 to 90·9)	45 (39·7 to 50·5)	26·6 (23 to 30·6)	15·2 (12·2 to 18·7)
Paraná	166·8 (139·1 to 198·9)	130·1 (116·3 to 145)	96 (83·4 to 108·6)	70·9 (64·8 to 78·2)	39·9 (37·1 to 42·9)	26·8 (24·7 to 29)	21·7 (18·5 to 24·9)	15·5 (12·1 to 19·5)
Pernambuco	387·1 (346 to 429·9)	325·8 (298·6 to 354·1)	254·4 (232 to 278·5)	161·3 (148·7 to 174·8)	100·9 (92·3 to 110)	57·7 (51·8 to 64·2)	33·4 (28·9 to 38·3)	19·1 (15·4 to 23·6)
Piauí	275·8 (240·1 to 315·1)	233·4 (212·4 to 256·9)	197·5 (177·6 to 217·1)	127·5 (114·7 to 140·7)	83·5 (76·2 to 91·2)	54·2 (47·2 to 60·7)	34 (29·4 to 39)	20·7 (16·7 to 25·4)
Rio de Janeiro	159·6 (144 to 176·6)	120·2 (102·9 to 141·5)	99·5 (87·2 to 112·7)	76·8 (70·4 to 83·6)	45·7 (42·7 to 49)	29·6 (27·7 to 31·7)	20·9 (18 to 24·1)	16·8 (15·5 to 18·1)
Rio Grande do Norte	344·9 (298·2 to 396·5)	269·8 (245·2 to 297·6)	193·7 (175·7 to 212·5)	124·1 (113·9 to 134·9)	75·5 (68·7 to 83)	40·9 (36·1 to 46)	23·6 (20·2 to 27·1)	14·6 (11·5 to 18·4)
Rio Grande do Sul	148·4 (136·1 to 161·6)	112·8 (96·7 to 132·7)	77·7 (69 to 86·6)	48·9 (45 to 53·2)	28·3 (26·4 to 30·5)	22·8 (21·4 to 24·1)	16·2 (14 to 18·6)	14·4 (13·1 to 15·8)
Rondônia	288·6 (268·5 to 309·6)	237·4 (206·3 to 272·5)	175·4 (158·6 to 193·9)	90·8 (83·9 to 97·9)	56·6 (52·5 to 61)	32·1 (30·2 to 34·2)	21·4 (18·5 to 24·7)	15·8 (14 to 17·9)

Roraima	294·3 (274·5 to 314·9)	234·3 (207·4 to 264)	165·7 (149·2 to 183·9)	88·3 (79·5 to 97·9)	49·7 (45·7 to 54)	31·1 (29 to 33·3)	23·9 (20·5 to 27·6)	21·1 (18·8 to 23·6)
Santa Catarina	126·6 (107·7 to 149)	100 (88·8 to 111·6)	81·6 (72·7 to 90·7)	54·6 (49·8 to 59·9)	38·6 (34·6 to 43·4)	30·6 (26·8 to 34·6)	23·8 (20·5 to 27·4)	16·8 (13·5 to 20·7)
São Paulo	133·6 (122·2 to 145·8)	102·8 (87·3 to 121·7)	85·6 (76·3 to 95·6)	67·8 (62 to 74·2)	40·6 (37·9 to 43·5)	26·1 (24·5 to 27·6)	17·6 (15·3 to 20·2)	15 (13·7 to 16·3)
Sergipe	242·9 (212·3 to 276·9)	199·7 (177·2 to 224·4)	157·3 (141·9 to 173)	126 (110·2 to 143·8)	80·7 (73·1 to 89·1)	50·3 (44·6 to 55·6)	32·4 (28·1 to 37·2)	20·8 (16·7 to 25·6)
Tocantins	311·7 (286·5 to 337·3)	258·3 (206 to 313·3)	189·6 (168 to 210·1)	115·6 (98·8 to 133·5)	75·5 (66·6 to 85·2)	49·5 (43·1 to 55·6)	32·4 (26·4 to 39)	19·3 (16·1 to 23·4)
Paraguay	102·2 (88·5 to 119·4)	76 (69·1 to 83·7)	63 (57·1 to 68·9)	46·3 (42·1 to 51·1)	31 (27·8 to 34·4)	25·3 (22·2 to 28·3)	18·9 (16·3 to 21·7)	13·1 (11·3 to 15·3)
North Africa and Middle East	290·8 (271·5 to 312·4)	253·4 (240·3 to 267·2)	190·4 (181·5 to 200·2)	123·3 (118·3 to 128·4)	75·8 (72·9 to 78·9)	51·4 (49·1 to 53·8)	33·6 (31·4 to 35·8)	22·8 (21 to 24·7)
North Africa and Middle East	290·8 (271·5 to 312·4)	253·4 (240·3 to 267·2)	190·4 (181·5 to 200·2)	123·3 (118·3 to 128·4)	75·8 (72·9 to 78·9)	51·4 (49·1 to 53·8)	33·6 (31·4 to 35·8)	22·8 (21 to 24·7)
Afghanistan	300·4 (265·3 to 338·7)	271 (238·9 to 304·2)	242·6 (209·5 to 280·8)	234·2 (202·5 to 279·2)	152·4 (139 to 167·3)	127 (115·5 to 139·2)	76·2 (68·5 to 84·2)	52·8 (45·6 to 60·8)
Algeria	144·4 (134·2 to 155·2)	162·7 (147·9 to 179·6)	155·6 (140·5 to 172·6)	117·9 (109·4 to 127·6)	54·4 (49·7 to 59·4)	38 (34·5 to 41·5)	25·9 (23·7 to 28·2)	18·2 (16·2 to 20·5)
Bahrain	222·5 (198·3 to 249·1)	148·5 (131 to 167·4)	73·1 (65·2 to 83)	28·8 (27·2 to 30·6)	22·2 (21·1 to 23·3)	11·4 (10·7 to 12·1)	8 (7·5 to 8·6)	6·5 (5·7 to 7·3)
Egypt	367 (335·7 to 402·6)	325·2 (295·5 to 356·5)	254·9 (233·5 to 276·2)	158·7 (144·5 to 173·5)	84·9 (77·4 to 93·1)	42·7 (37·9 to 47·5)	24·8 (21·9 to 28·1)	14·3 (12·2 to 16·8)
Iran	356·2 (323·1 to 390·9)	301·1 (265·7 to 340·4)	200·3 (175·2 to 230·7)	100·9 (89·7 to 113·9)	66·8 (59·9 to 73·9)	38 (33·8 to 42·8)	23·8 (21·4 to 26·4)	10·1 (9·2 to 10·9)
Iraq	159·6 (137·7 to 185·2)	129·8 (110·6 to 150·2)	104·6 (90·5 to 119·6)	79·7 (73·1 to 86·5)	50·5 (46·2 to 55·1)	39·9 (36·4 to 44·4)	28·2 (24·7 to 32)	15 (12·7 to 18·1)
Jordan	140·2 (122 to 160·7)	118·8 (102·5 to 137·6)	84·4 (75·8 to 93·4)	52·3 (47·6 to 57·6)	32·3 (29·5 to 35·6)	23·8 (21·4 to 26·2)	16·4 (14·4 to 18·3)	13·9 (12 to 16·2)
Kuwait	90·5 (78·2 to 104·7)	65·6 (57·4 to 75)	51·7 (49·7 to 53·8)	32·2 (30·9 to 33·5)	20·7 (19·4 to 22·1)	11·7 (11 to 12·4)	10·6 (10 to 11·2)	8·4 (7·1 to 10)
Lebanon	143·8 (124·9 to 165·2)	89·2 (76 to 103·9)	65 (56·4 to 74·4)	44·6 (39 to 50·4)	31·9 (28·2 to 35·9)	18·6 (16 to 21·4)	12·7 (10·7 to 14·9)	8·7 (7·4 to 10·4)
Libya	263·4 (229·6 to 304·1)	210·4 (183·9 to 240·2)	115·6 (100·3 to 132·3)	62·5 (54·8 to 71·3)	40·8 (35·4 to 46·9)	24·3 (20·8 to 28·2)	16·3 (13·6 to 19·2)	13·1 (11·3 to 15·4)
Morocco	273 (249·1 to 301)	241 (223·9 to 258·8)	179·1 (166·4 to 191·7)	117·7 (109·5 to 127)	70·7 (64·7 to 76·6)	44·9 (39·7 to 50·3)	27·1 (23·1 to 31·5)	15·8 (13·5 to 18·6)
Oman	314·7 (281·3 to 350·5)	267·5 (235·5 to 302·5)	162 (143·1 to 181·8)	87·4 (75·6 to 100·6)	34·2 (29·5 to 40·1)	14·3 (12·9 to 15·7)	10·7 (10·2 to 11·1)	9·7 (8·8 to 10·7)
Palestine	163·6 (144 to 185·4)	126·9 (111·2 to 145)	98·9 (86·8 to 111·3)	66·8 (60·4 to 74)	42·7 (39·2 to 47·1)	29·8 (27·2 to 32·5)	19·8 (17·8 to 21·9)	11·5 (9·7 to 13·8)
Qatar	93·5 (80·7 to 108·3)	84·3 (70·8 to 98·2)	67·3 (56·6 to 78·8)	36·7 (31·4 to 42·7)	24·9 (21·1 to 28·9)	16·6 (14·3 to 19·3)	10·3 (8·8 to 12)	7·5 (6·2 to 9·1)
Saudi Arabia	202·1 (178 to 228·9)	171·9 (147·9 to 196·9)	126·2 (108·6 to 144·8)	73·6 (63·5 to 84·2)	43·4 (36·9 to 50·3)	23·7 (19·9 to 28·1)	10·9 (9 to 12·8)	5·5 (4·6 to 6·8)
Sudan	247 (217·8 to 279·8)	219·8 (197·3 to 244·5)	203·8 (186·8 to 221·1)	177·6 (163·2 to 193·4)	134·7 (124·7 to 145·7)	91 (83·2 to 99·6)	59·7 (53·2 to 66·2)	37·1 (31·5 to 44·2)
Syria	183·2 (162·5 to 208·2)	125·6 (114·1 to 139)	78 (71·1 to 85·5)	59·4 (52·6 to 66·7)	44 (39 to 49·1)	18·3 (17·9 to 18·8)	12·5 (12·2 to 12·9)	12·2 (10·7 to 13·9)
Tunisia	279·7 (256 to 307·5)	225·7 (208·2 to 243·3)	153·8 (141·1 to 166·2)	85·8 (78 to 93·9)	47·8 (43·2 to 52·9)	26·3 (23·3 to 29·3)	16·6 (14·2 to 19·1)	9·9 (8·5 to 11·6)
Turkey	283·5 (252·3 to 320·1)	253·7 (233·6 to 274·5)	182·7 (169·5 to 195·7)	115·3 (106·7 to 123·9)	65·6 (60·4 to 71·1)	36·4 (32·4 to 40·6)	21·7 (18·3 to 25·4)	14·2 (12 to 17)
United Arab Emirates	148·3 (130·1 to 168·7)	126·3 (110·1 to 143·8)	81·3 (70·4 to 92·9)	41·8 (35·6 to 48·4)	19·7 (17·4 to 22·2)	10·9 (10·4 to 11·5)	6·3 (5·7 to 6·9)	4·6 (3·9 to 5·6)
Yemen	411·2 (381·6 to 444·4)	361·5 (338·8 to 384·3)	287·5 (268·3 to 307·4)	182·6 (170 to 195·3)	128·8 (119·7 to 137·6)	87·5 (80 to 95·3)	56·4 (49·8 to 63·6)	45·4 (39·9 to 51·8)
South Asia	265·1 (241·9 to 290·8)	234·8 (212·6 to 256·5)	203·9 (187·9 to 221·2)	159 (147·7 to 170·3)	115 (107·4 to 123·5)	84·9 (79·2 to 91·4)	62·7 (56·8 to 68·8)	41·1 (36·7 to 46·4)
South Asia	265·1 (241·9 to 290·8)	234·8 (212·6 to 256·5)	203·9 (187·9 to 221·2)	159 (147·7 to 170·3)	115 (107·4 to 123·5)	84·9 (79·2 to 91·4)	62·7 (56·8 to 68·8)	41·1 (36·7 to 46·4)
Bangladesh	319·1 (290·4 to 351·7)	267·7 (247·2 to 288·5)	234·8 (220 to 250·1)	189·2 (175·7 to 203·6)	131·3 (122·8 to 140·5)	82·8 (76·4 to 89·7)	50·6 (45·2 to 56·4)	28 (24 to 32·9)
Bhutan	361·1 (327·1 to 396·8)	305 (273·1 to 338·5)	239·9 (207·5 to 276)	200·9 (176·1 to 225·7)	129·3 (115·6 to 143·8)	81·5 (73·5 to 90·3)	47·2 (41·1 to 53·7)	30·8 (26·1 to 36·1)
India	253·5 (222·9 to 288·4)	230·5 (203·1 to 258·9)	202·3 (181·3 to 224·2)	155·7 (142·3 to 169·6)	112·3 (102·8 to 122·5)	83·8 (76·2 to 92·1)	61·2 (53·5 to 69)	37·4 (31·5 to 44·8)
Andhra Pradesh	245·4 (218·6 to 274·7)	228·1 (193·7 to 266·1)	200·7 (175·8 to 227·8)	148·6 (133·8 to 165·7)	106·5 (96·4 to 117·7)	78·3 (67·6 to 90·1)	53·2 (45·1 to 61·8)	31·8 (25·9 to 39·7)
Arunachal Pradesh	251·2 (224·4 to 280·5)	232·1 (200·7 to 263·8)	196·3 (173·9 to 221·1)	124·6 (112·5 to 137·9)	91·8 (83·2 to 101·7)	65·8 (57·4 to 75·2)	37·3 (33 to 42)	22·6 (18·8 to 27·7)
Assam	236·6 (211·2 to 264·6)	215·5 (185·2 to 246·1)	177·1 (151·7 to 202·1)	122·9 (110·5 to 135·5)	99·1 (89·9 to 109·3)	82·7 (75·3 to 90·9)	69·5 (58 to 81·8)	45·5 (37·7 to 55·9)
Bihar	205·9 (182·7 to 231·9)	196·8 (170 to 224·6)	190·8 (167·4 to 214·4)	166·8 (148·6 to 185·6)	125·3 (113·7 to 137·7)	93·9 (85 to 103·3)	68·4 (57 to 80·7)	41·9 (34·6 to 51·7)
Chhattisgarh	226·4 (201·5 to 254)	212·7 (182·6 to 243·2)	185·6 (158·4 to 215·3)	151·8 (131 to 174·9)	112·8 (101·8 to 125·5)	91·5 (82·8 to 101·1)	67·2 (58·7 to 76)	38·7 (34·2 to 43·6)
Delhi	242·7 (215 to 273)	184·1 (156·3 to 215·4)	143·2 (126·6 to 161·3)	103·8 (92·9 to 116·2)	71·2 (64·6 to 78·6)	54·2 (46·7 to 62·5)	34·4 (30·2 to 38·7)	21·8 (18 to 27)
Goa	129 (112·7 to 147·7)	109·2 (92·3 to 126·4)	91·5 (80·7 to 102·6)	62·2 (54·8 to 69·8)	43·4 (37·4 to 49·8)	28·2 (23·8 to 33·2)	19·5 (16·8 to 22·5)	14·4 (11·8 to 17·9)
Gujarat	219 (194·5 to 246·1)	197·1 (168·6 to 228·3)	161·8 (144·1 to 180·3)	128·1 (114·6 to 143·4)	96·3 (87·4 to 106·3)	72·8 (62·7 to 83·4)	50·8 (44·9 to 56·7)	30·4 (25·1 to 37·6)
Haryana	234·8 (207·9 to 264·2)	215·5 (184·5 to 245·4)	178·7 (159·9 to 198·3)	123·5 (110·7 to 137·8)	89·9 (81·5 to 99·3)	68·9 (60·2 to 79·6)	50·9 (44·8 to 57·4)	32 (26·3 to 39·6)
Himachal Pradesh	157·3 (138·2 to 178·9)	144·6 (123 to 168·1)	121·4 (108 to 135·8)	89·9 (80·1 to 100)	60·9 (54·5 to 67·8)	48·1 (41·2 to 55·4)	38·2 (33·7 to 42·8)	25·2 (21·2 to 30·4)
Jammu and Kashmir	152·5 (133·7 to 173·7)	140·4 (119·2 to 162·5)	117·1 (103·5 to 131·9)	97·4 (86·3 to 109·3)	71·6 (64·9 to 79·2)	56·4 (49·2 to 65·1)	45·5 (40 to 51·5)	27·7 (22·8 to 34·1)
Jharkhand	196·6 (173·5 to 222·3)	179·5 (158 to 202·8)	154·2 (129·4 to 182·6)	129·5 (111·2 to 148)	115·2 (104·1 to 127·2)	87·5 (79 to 97·1)	62·8 (54·3 to 71·6)	36·6 (32·2 to 41·4)
Karnataka	247·9 (221·3 to 276·9)	221·9 (189·7 to 255·1)	183·9 (163·9 to 205·5)	125·1 (112·8 to 139·6)	82·3 (74 to 91·5)	58·3 (49·6 to 67·6)	41·4 (36·3 to 46·7)	25 (20·5 to 31)
Kerala	166·9 (146·8 to 189·8)	125·9 (105·9 to 146·8)	84·3 (72·5 to 97·1)	50·4 (42·3 to 60·1)	30·6 (26·1 to 35·7)	19·6 (16·9 to 22·7)	14·4 (12·4 to 16·5)	10·1 (8·2 to 12·5)

Madhya Pradesh	290·3 (259·2 to 323·6)	274·6 (239·4 to 310·4)	239·9 (207·1 to 273·5)	195·5 (173·3 to 217·3)	144 (131·2 to 158·5)	106·7 (96·7 to 117·1)	77·1 (64·1 to 91·1)	46·3 (38·4 to 56·9)
Maharashtra	246·5 (217·9 to 277·7)	214 (183·7 to 247·4)	171·8 (153 to 192·5)	110·4 (98·9 to 123·1)	71·1 (64·4 to 78·7)	50·6 (43·1 to 58·8)	34·9 (31·1 to 39·2)	21·2 (17·3 to 26·3)
Manipur	172·7 (152·1 to 195·9)	156·4 (132·5 to 181)	122·4 (107·8 to 138·2)	85·3 (75·9 to 95·8)	58·2 (52·2 to 64·7)	41·5 (35·4 to 48·3)	29·5 (25·9 to 33·2)	21 (17·4 to 25·8)
Meghalaya	120·5 (105·1 to 138·2)	110·5 (92·5 to 128·6)	99·8 (87·3 to 113·9)	103·3 (91·9 to 115·5)	78·5 (68·4 to 89·8)	58·7 (51·3 to 67·5)	43·4 (38·1 to 49·2)	30·7 (25·2 to 38)
Mizoram	100 (86·4 to 115·5)	87 (73 to 103)	71·8 (60·4 to 84)	71·7 (62·9 to 81·4)	55·3 (49·7 to 61·7)	44·7 (40 to 49·9)	42·8 (35·1 to 51·3)	30·5 (25·1 to 37·8)
Nagaland	207·5 (183·5 to 234·2)	181·7 (158·9 to 207·5)	139·1 (117·1 to 164·4)	95·1 (83·4 to 108)	67·9 (60·3 to 76·6)	53·9 (48·5 to 60·1)	41·4 (34 to 49·8)	30·8 (27·2 to 34·9)
Odisha	287·1 (258·5 to 318·1)	270·1 (234·6 to 306·4)	232·9 (209·1 to 258·2)	177·9 (159·7 to 197·5)	126·6 (115·2 to 138·9)	90·6 (79·2 to 103·9)	61·9 (55·3 to 69)	38·8 (32 to 47·8)
Punjab	164·2 (143·5 to 187·3)	142·6 (120·2 to 165·9)	107·4 (95·3 to 120·6)	88·9 (79·5 to 99·5)	67 (61·1 to 73·9)	50·3 (43·7 to 58·3)	39·3 (34·5 to 44·3)	24·2 (19·9 to 30)
Rajasthan	222·8 (196·5 to 251·8)	213·4 (187 to 241·3)	188 (160·3 to 220·3)	159·3 (142·3 to 176·2)	122 (111 to 134)	92·2 (82·4 to 102·6)	71·5 (62·3 to 80·8)	44·2 (39 to 50)
Sikkim	165·8 (145·7 to 188·4)	155·9 (134 to 179·3)	135·8 (119 to 152·8)	101·2 (89 to 115)	61·4 (54·5 to 69·3)	42·5 (36·9 to 48·8)	30·9 (27 to 35)	19 (15·8 to 23·2)
Tamil Nadu	258·7 (231·6 to 288·3)	228·6 (196·9 to 262·4)	188·1 (167·3 to 209·3)	133·7 (120·1 to 149·5)	82·6 (74·3 to 91·6)	49·7 (42·4 to 57·8)	30·6 (26·7 to 34·7)	17·5 (14·3 to 21·7)
Telangana	180·4 (159·2 to 204·3)	169·4 (141·2 to 200·7)	149 (134·7 to 165·3)	124·2 (110·9 to 139·7)	94·2 (84·7 to 104·7)	71·9 (58·7 to 85·4)	45·5 (39·1 to 52·4)	26·2 (21·4 to 32·8)
Tripura	284·9 (255·6 to 316·5)	243·9 (210·6 to 277·5)	194·4 (175·4 to 216·4)	135 (120·8 to 149·9)	82·6 (74·3 to 91·8)	58·4 (50·8 to 67·4)	36·2 (31·8 to 40·8)	26·5 (22·1 to 32·4)
Union Territories other than Delhi	143·6 (125·2 to 164·6)	120·4 (104·8 to 137·3)	92·5 (75·7 to 112·1)	64 (53 to 76·2)	44·5 (37·2 to 53·3)	33·6 (28·3 to 39·6)	25·4 (21·4 to 30)	17·5 (15 to 20·4)
Uttar Pradesh	370·2 (336·4 to 405·6)	348·9 (308·1 to 390·1)	296·7 (258·3 to 335·3)	227·9 (203·7 to 251·4)	156·9 (142·6 to 172·6)	113·3 (103 to 124)	84·3 (70·1 to 98·8)	50·7 (42·1 to 62·2)
Uttarakhand	162·8 (143 to 185·2)	145 (126·9 to 163·4)	120 (99·5 to 142·4)	95·5 (82·6 to 109·8)	73·7 (64·3 to 84·8)	54 (48·3 to 60·5)	45·2 (38·4 to 52·2)	26·9 (23·3 to 30·9)
West Bengal	268 (239·1 to 299·2)	233·5 (202 to 268·7)	193·6 (173·2 to 214·6)	138·4 (122·6 to 156·1)	92·9 (84 to 102·5)	61·2 (52·8 to 70·6)	42·2 (37·3 to 47·1)	25·2 (20·7 to 31·3)
Nepal	314·7 (286·4 to 347·1)	272·2 (251·4 to 293·2)	221·5 (204·8 to 239·2)	197·8 (183·3 to 212·1)	133·4 (124·3 to 142·8)	80·1 (73·8 to 87·4)	49·2 (44 to 54·9)	28·1 (24·1 to 33)
Pakistan	273·8 (253·5 to 297·5)	222·4 (204 to 240·2)	175·6 (162·3 to 189·7)	145·4 (133·7 to 157·4)	113 (103 to 123·9)	92·6 (83·3 to 101·7)	75·5 (66·5 to 85·1)	61·2 (53·2 to 70·4)
Southeast Asia, east Asia, and Oceania	214·6 (194·7 to 235·9)	417·8 (329·3 to 533·5)	116·1 (107·7 to 124·9)	81·9 (75·7 to 88·5)	57·8 (54·2 to 61·4)	39·1 (37 to 41·2)	21·9 (20·5 to 23·4)	13·3 (12 to 14·6)
East Asia	209·6 (184·7 to 236·9)	495·9 (384·3 to 633·7)	107·8 (96·6 to 119·6)	74·4 (66·2 to 82·9)	53·1 (48·2 to 58·4)	34·4 (31·5 to 37·7)	14·6 (13·4 to 15·7)	7·8 (7 to 8·7)
China	206·2 (181·3 to 233·8)	505·9 (391·8 to 645·8)	108·1 (96·8 to 120)	75·1 (66·6 to 83·9)	53·8 (48·7 to 59·2)	33·9 (31·1 to 37)	14·5 (13·3 to 15·7)	7·7 (6·9 to 8·7)
North Korea	414·7 (385·6 to 444·1)	242·7 (215·5 to 271)	147·5 (128·4 to 167·7)	88 (76 to 100·9)	53 (45·6 to 60·8)	60·6 (40·3 to 107·6)	21·1 (17·9 to 24·8)	11·5 (9·7 to 13·7)
Taiwan (province of China)	93·6 (81·2 to 107·7)	59·7 (58·6 to 60·8)	24·8 (24·2 to 25·4)	13·7 (13·3 to 14·1)	7·7 (7·4 to 8)	7·3 (7·1 to 7·5)	4·6 (4·4 to 4·8)	4·1 (3·6 to 4·8)
Oceania	170 (151·7 to 192·8)	134·2 (119·3 to 150·2)	96 (85·5 to 107·1)	72·4 (64·8 to 81·3)	64 (57·6 to 70·8)	58·5 (52·6 to 64·9)	54·8 (46·3 to 63·7)	45·8 (38·7 to 54·3)
American Samoa	79·3 (72 to 87·1)	50 (45·7 to 54·6)	36·2 (33 to 39·7)	22·8 (20·1 to 25·7)	16·9 (15·2 to 18·8)	14·8 (13·2 to 16·4)	12·4 (11·1 to 14)	10·4 (9 to 12)
Cook Islands	156·8 (143 to 171·2)	95·6 (87·4 to 104·3)	61·6 (56·2 to 67·9)	40·6 (36·4 to 45·4)	17·8 (15·7 to 20·3)	10·5 (9·1 to 12·3)	4·7 (4 to 5·4)	2·2 (1·9 to 2·6)
Fiji	84·5 (74·8 to 94·7)	54·6 (49·4 to 60·4)	41·5 (37·1 to 46·3)	31·5 (27·3 to 36)	23·9 (20·5 to 28)	24·1 (20·3 to 28·4)	22·6 (19 to 26·6)	19·8 (17 to 23·2)
Guam	46·3 (42·8 to 50·6)	34·6 (32·2 to 37·3)	26·3 (24·4 to 28·4)	15·9 (14·6 to 17·3)	11·7 (10·8 to 12·8)	11·1 (10·2 to 12)	13·2 (12 to 14·3)	13 (11·6 to 14·7)
Kiribati	209·4 (182·4 to 239·4)	165·5 (145·9 to 186·4)	121·8 (106·5 to 138·3)	89·4 (76·2 to 106·7)	79·4 (69·3 to 90·8)	61·9 (54·4 to 70·3)	45·6 (38·6 to 53·3)	32·7 (27·6 to 39)
Marshall Islands	130 (113·4 to 149)	93·2 (80·4 to 107)	69·5 (58·9 to 80·8)	43·4 (37·4 to 49·7)	30·8 (28·3 to 33·7)	35·4 (31·8 to 39·4)	24·3 (20·7 to 27·9)	17·5 (15 to 20·8)
Federated States of Micronesia	141·6 (120·8 to 167·6)	110·5 (94·1 to 127·5)	77·7 (65·5 to 90·7)	51·7 (44·4 to 60)	39·3 (33·7 to 45·5)	32·5 (28·2 to 37·6)	18·9 (15·6 to 22·4)	13·4 (11·3 to 16·1)
Nauru	97·2 (83·6 to 112·8)	73·8 (62·9 to 85·9)	54·9 (47·1 to 63·3)	37·4 (32·2 to 43·1)	31 (26·9 to 35·8)	41·2 (36·9 to 45·9)	37·2 (32 to 42·8)	21·8 (18·7 to 25·8)
Niue	127·4 (114·2 to 142·4)	65·6 (58·2 to 73·8)	42·6 (37·1 to 48)	27·1 (22·8 to 31·8)	21·3 (18·2 to 25·4)	23·6 (19·9 to 27·9)	21 (17·5 to 25·1)	17·5 (15 to 20·5)
Northern Mariana Islands	64·3 (55·3 to 74·7)	46 (39 to 53·7)	29·5 (25·4 to 34·8)	17·2 (14·6 to 20·4)	10·1 (8·5 to 11·9)	7·1 (6·2 to 8·2)	7·8 (6·8 to 8·7)	8·5 (7·2 to 10)
Palau	181·6 (159·7 to 206·1)	129·4 (110 to 150·2)	81·9 (69·1 to 96·2)	50·8 (42·5 to 59·3)	28·5 (24·1 to 33·1)	18·4 (15·6 to 21·4)	16·1 (13·5 to 18·9)	13·2 (11 to 16·2)
Papua New Guinea	192·1 (166·5 to 223·4)	154·2 (133·8 to 176)	109·7 (95·5 to 124·6)	85·6 (75·5 to 97·1)	77·1 (68·4 to 86·4)	68·2 (60·4 to 76·6)	62·5 (52·1 to 73·1)	51 (43·1 to 60·5)
Samoa	170 (151·7 to 189·7)	121·8 (107·9 to 136·3)	86·9 (75·9 to 99·3)	52·7 (45·1 to 60·8)	32·5 (27·3 to 38·6)	20·9 (17·5 to 24·5)	16 (13·7 to 18·7)	11·8 (10·1 to 13·9)
Solomon Islands	200·6 (174·3 to 229·4)	155·9 (136·7 to 176·5)	104·3 (91·4 to 118·5)	64·6 (54·6 to 76·8)	49·1 (41·8 to 57·1)	38·8 (33·3 to 44·7)	32·1 (26·9 to 37·8)	23·3 (19·5 to 27·8)
Tokelau	88·1 (74·6 to 103·2)	64·8 (54·7 to 75·5)	45·6 (39·2 to 53·1)	37·1 (31·8 to 43)	25 (20·7 to 30·3)	17·4 (14·5 to 20·7)	11·7 (9·9 to 13·8)	7·8 (6·6 to 9·2)
Tonga	67·9 (57·2 to 81·7)	47·5 (41 to 54·6)	37·7 (32 to 44·1)	30·8 (25·9 to 36·1)	22·7 (19 to 26·7)	19·3 (16·2 to 22·7)	15·8 (13·5 to 18·7)	11·8 (10 to 13·9)
Tuvalu	198·4 (174·7 to 224·7)	151·4 (129·6 to 175·6)	113·3 (97·3 to 131·7)	90·9 (77·9 to 104·5)	66·4 (58·1 to 75·1)	43·4 (38·9 to 48·2)	20·6 (17·3 to 24)	12·9 (11 to 15·4)
Vanuatu	190·3 (165·4 to 217·4)	151·7 (132 to 171·9)	95·8 (81·2 to 112·3)	48·8 (40·8 to 58·3)	34·7 (29·9 to 40·4)	32·6 (27·9 to 37·6)	29·7 (25·1 to 34·9)	23·1 (19·4 to 27·6)
Southeast Asia	227·6 (214·9 to 241·8)	176·3 (166·2 to 186·9)	134·9 (128·7 to 141·7)	96·4 (92·4 to 100·8)	66·8 (63·8 to 69·7)	45 (42·3 to 47·7)	29·2 (26·8 to 31·6)	19·8 (17·8 to 22)
Cambodia	220·4 (195·6 to 247·9)	190·1 (166·7 to 217·7)	183 (163·3 to 202·6)	151 (137·9 to 165·5)	110·6 (102·8 to 118·2)	83·9 (76·5 to 91)	44·2 (39 to 49·6)	27·8 (24 to 32·8)
Indonesia	267·6 (248·3 to 290·1)	210·4 (194·8 to 226·3)	157·2 (147·4 to 168)	114·7 (108·3 to 121·4)	78·1 (73·3 to 83·3)	50 (46 to 54·4)	32·4 (29 to 36·1)	21·7 (18·6 to 25·3)
Aceh	241·7 (215·4 to 273·2)	190·9 (178·1 to 205·7)	150·7 (139·6 to 162·7)	112·6 (102·5 to 123·4)	83·3 (75·5 to 91·7)	58 (52·1 to 64·3)	39·8 (34·9 to 44·9)	29·1 (24·2 to 34·9)
Bali	192·3 (174·6 to 212·9)	141·1 (121·6 to 162·4)	99·1 (89 to 109·1)	74 (67·4 to 80·9)	40·5 (36·6 to 44·6)	26·4 (23·2 to 30·3)	16·4 (13·2 to 20)	4·4 (3·7 to 5·2)

Bangka-Belitung Islands	299·1 (271·6 to 328·7)	241·4 (222·9 to 259·7)	177·6 (163 to 192·9)	118·8 (107·2 to 130·7)	85·6 (78 to 93·2)	48·8 (43·7 to 54·1)	32·1 (28 to 37·1)	27·1 (23·3 to 31·8)
Banten	413·8 (384 to 444·1)	336 (314·4 to 357·9)	254·4 (237·8 to 270·9)	178·1 (165·2 to 191·6)	107·9 (99·4 to 116·9)	57·4 (52·6 to 62·8)	36 (31·7 to 40·8)	25 (21·9 to 28·8)
Bengkulu	338·8 (305·1 to 375·7)	275·8 (256·9 to 295·7)	201·8 (186·8 to 217·5)	141·7 (132·7 to 151·4)	91·8 (85·8 to 97·7)	57·7 (53·4 to 62·5)	37·5 (33·2 to 42·4)	24·5 (20·3 to 29·4)
Gorontalo	292·8 (267·1 to 320·7)	237·6 (219·3 to 258·4)	185·1 (163·8 to 206)	140·5 (126·7 to 155·8)	106·2 (98·7 to 113·8)	83 (73·3 to 93·6)	59·8 (51·5 to 69)	41·5 (36·6 to 47·5)
Jakarta	245·9 (223·3 to 271·5)	185·6 (171·8 to 199·9)	128·4 (116·5 to 141·4)	85·4 (79·7 to 92)	53·8 (50·3 to 57·8)	34·1 (29·7 to 39·3)	24·3 (21·5 to 27·7)	17·9 (15·2 to 21·1)
Jambi	313·4 (281·4 to 350·2)	238·6 (225·3 to 252)	181·9 (167·1 to 196·4)	129·7 (118·1 to 140·9)	88·4 (82·6 to 94)	56·2 (51·7 to 61)	36·6 (32·1 to 41·7)	25·7 (21·3 to 31)
West Java	330·4 (306·4 to 357·3)	266·3 (246·3 to 285·9)	198·5 (183·3 to 214)	138·1 (129 to 148)	90·2 (85·1 to 96)	53·3 (49 to 58·3)	33·9 (30·1 to 38)	22·2 (18·9 to 26·1)
Central Java	223·8 (204·1 to 246·5)	178·6 (163·4 to 193·3)	129·4 (118·5 to 140·8)	88·2 (81·1 to 96·2)	60·6 (54·9 to 66·4)	36·8 (33·8 to 40·2)	24·6 (21·7 to 27·8)	16·1 (13·7 to 19)
East Java	252·9 (229·6 to 279·4)	203·4 (188·2 to 217·9)	155·1 (143 to 168·1)	109·8 (102·3 to 118·1)	72·7 (68·4 to 77·7)	45·4 (41·6 to 49·5)	28·9 (25·7 to 32·6)	18·9 (16 to 22·3)
West Kalimantan	256·3 (228 to 288)	224·4 (207·8 to 242·6)	183 (169·5 to 197·7)	137·2 (128·6 to 146·1)	94·4 (87·4 to 101·8)	59·3 (54·2 to 64·8)	34·4 (30·4 to 38·9)	19·1 (15·8 to 23)
South Kalimantan	355 (321·2 to 391·5)	309·2 (287·9 to 330·4)	236·7 (220 to 252·8)	177·6 (167·2 to 189·4)	121·5 (111·6 to 132·9)	66·9 (61·7 to 72·4)	41·6 (36·7 to 46·9)	28·2 (23·4 to 33·9)
Central Kalimantan	224·7 (199·1 to 253·6)	153·7 (145·5 to 161·8)	113·7 (103·7 to 123·4)	84·4 (76·2 to 92·5)	66·8 (62·4 to 71·4)	48·4 (44·5 to 52·4)	31·1 (27·4 to 35·3)	23·1 (19·2 to 27·8)
East Kalimantan	210·8 (186·4 to 238·3)	181·2 (156·6 to 207·3)	140·1 (128·3 to 151·8)	96·1 (89·4 to 103·2)	62·7 (57·7 to 67·5)	39 (35·1 to 43)	23·9 (19·1 to 29·4)	18·2 (15 to 22)
North Kalimantan	259·8 (235·2 to 286·7)	222·5 (206 to 239·2)	188·3 (175 to 202)	127·2 (113·7 to 141·5)	81·8 (73·6 to 90·8)	57 (51·3 to 63·1)	36·9 (32·3 to 42·4)	29·4 (25·7 to 33·9)
Riau Islands	212·8 (191·3 to 236·7)	164·7 (152 to 178·6)	116 (106·3 to 126·2)	86·5 (78·4 to 94·8)	61·3 (55·5 to 67·1)	40·8 (36·6 to 44·9)	26·5 (23·4 to 30·3)	19·6 (17·1 to 22·6)
Lampung	316·4 (284·1 to 352·8)	247 (227·9 to 265·7)	183·4 (168·7 to 198·8)	126·2 (118·5 to 134·5)	85·3 (79·7 to 90·8)	50·6 (45 to 56·3)	33·7 (29·6 to 38·5)	25·3 (20·9 to 30·4)
Maluku	347·1 (313·9 to 383·2)	268·4 (255·3 to 281·7)	202·7 (186·9 to 217·9)	150·6 (139·2 to 163)	109 (99·7 to 117·9)	78·2 (71·1 to 86·1)	53·6 (47·5 to 60·1)	30·6 (25·6 to 36·6)
North Maluku	317·5 (288·9 to 348·1)	256·1 (237·8 to 275·7)	195·5 (183 to 208·9)	155·2 (141 to 171·2)	112·1 (101·6 to 122·3)	83·7 (72 to 95·9)	59·3 (52·6 to 67·2)	39·7 (35·1 to 45·3)
West Nusa Tenggara	391·8 (355·2 to 431·6)	326·9 (304·9 to 351)	263·6 (246·1 to 281·5)	201·2 (188·3 to 215·7)	130·2 (119·9 to 140·1)	74·3 (65·3 to 83·8)	40·1 (35·3 to 45·1)	24·9 (20·7 to 29·9)
East Nusa Tenggara	284·2 (255·6 to 315·9)	226·2 (214·8 to 237·7)	172·4 (158·7 to 186·9)	126·9 (116·5 to 137·5)	91·2 (85·3 to 96·7)	71 (63 to 80·3)	47·8 (42·4 to 53·8)	29·1 (24·2 to 34·9)
Papua	212·7 (188·2 to 240·8)	184·2 (173·5 to 195)	153·3 (142·7 to 164·5)	126·1 (113·7 to 139·1)	104·2 (94·8 to 113·4)	80·2 (70·4 to 91·2)	66·3 (58·4 to 75)	53·1 (44·2 to 63·5)
West Papua	166·6 (148·7 to 186·8)	140·7 (128·6 to 154·3)	117·3 (108·8 to 126·1)	85·6 (77·6 to 94·4)	63·6 (57·4 to 70·1)	52·6 (45·8 to 60·3)	38·7 (34·1 to 44·1)	24·1 (21 to 27·8)
Riau	243·3 (216·3 to 273·7)	207·1 (193 to 221·6)	159·8 (148·2 to 172·3)	106·3 (99·5 to 113·5)	74·6 (69·5 to 80)	50·4 (46·3 to 54·7)	34·4 (30·4 to 38·9)	19·5 (16·1 to 23·5)
West Sulawesi	434 (402·5 to 465·7)	360·4 (336·9 to 384·9)	286 (267 to 304·3)	205·6 (188·5 to 223·6)	134·6 (122·9 to 146·9)	84·2 (76·2 to 92·4)	57·1 (50·5 to 64·7)	38·8 (34·1 to 44·5)
South Sulawesi	303·1 (277·7 to 331·5)	244·8 (227 to 264)	185·1 (171·2 to 199·4)	136·5 (128·2 to 145·6)	90·5 (82·5 to 99·3)	56·3 (51·8 to 61·2)	35·7 (31·5 to 40·5)	21·2 (18 to 25)
Central Sulawesi	360·6 (325·9 to 398·1)	260·4 (241·8 to 278·3)	193·2 (177·3 to 209·7)	142·4 (130·8 to 154·5)	103·6 (95·4 to 112·5)	69·4 (64·2 to 75·1)	46·8 (41·5 to 52·7)	33·2 (27·6 to 39·7)
Southeast Sulawesi	307·1 (275·4 to 342·3)	261·2 (242·8 to 282·9)	212·9 (197·9 to 229·6)	151·1 (138·1 to 164·6)	104·5 (97·8 to 111·2)	66·7 (60·2 to 73·5)	45·9 (40·4 to 51·7)	35·3 (29·3 to 42·2)
North Sulawesi	205·7 (181·9 to 233·2)	165·5 (153·7 to 176·7)	116·4 (107·9 to 125·8)	76·2 (69·4 to 83·3)	57·1 (51·6 to 62·7)	43·4 (38·6 to 48·3)	37 (32·5 to 41·9)	30·6 (25·4 to 36·8)
West Sumatra	366·8 (331·6 to 404·8)	268·8 (250·9 to 288·3)	189·2 (175·6 to 203)	129·7 (120·5 to 139·3)	84·1 (78·8 to 89·9)	55·7 (51·2 to 60·2)	33 (29 to 37·6)	17·5 (14·5 to 21·2)
South Sumatra	272·5 (250·7 to 297·6)	212 (196·6 to 226·7)	161·3 (148·4 to 174·8)	109·6 (102·6 to 117·4)	82·5 (75·5 to 90·5)	59 (54·6 to 63·8)	39·1 (34·7 to 44·1)	30 (25·5 to 35·3)
North Sumatra	221·5 (196·2 to 250·1)	176 (162·7 to 190·1)	132·2 (121·2 to 143·8)	95·4 (89·4 to 101·9)	71 (65·1 to 77·7)	50 (46·1 to 54·1)	37 (32·7 to 41·5)	30·8 (25·6 to 36·9)
Yogyakarta	129·2 (113 to 148·3)	91·8 (78·2 to 107·3)	65·1 (58·5 to 72·4)	43·4 (39·2 to 48·1)	29·4 (26·7 to 32·7)	21 (18·1 to 24·5)	18·6 (14·8 to 23)	16·9 (13·9 to 20·4)
Laos	304·9 (274·3 to 337·7)	284·5 (252·2 to 317·9)	255·8 (226·5 to 287·9)	213·5 (189·6 to 238·6)	158·4 (144·9 to 173·4)	108·9 (99·7 to 118·9)	62·8 (56·5 to 69·2)	37 (32·4 to 42·2)
Malaysia	132·3 (122 to 143·3)	90·9 (89·4 to 92·4)	49·7 (48·8 to 50·7)	28·3 (25·5 to 31·6)	15·8 (15·3 to 16·2)	8·3 (8 to 8·5)	6·6 (6·4 to 6·8)	5·8 (5 to 6·8)
Maldives	424·7 (390·4 to 459·8)	338·3 (305·2 to 373·2)	232·4 (207·3 to 258)	139·1 (123·6 to 156)	61·6 (54·9 to 68·9)	30·5 (27 to 34·4)	18·5 (16·2 to 21)	14·9 (12·9 to 17·4)
Mauritius	118·6 (114 to 123·3)	100 (96·6 to 103·4)	74·3 (71·3 to 77·2)	37·1 (35·4 to 38·8)	19 (17·8 to 20·2)	15·3 (14·3 to 16·4)	12·8 (11·8 to 13·8)	10·9 (9·6 to 12·5)
Myanmar	326·2 (296 to 358)	284·1 (256·1 to 313·9)	235 (208·5 to 264·7)	170·2 (149·6 to 191·5)	130 (115·8 to 145·8)	99·5 (88·8 to 110·9)	59·8 (52·8 to 67·9)	35·9 (31·1 to 41·2)
Philippines	184 (166·9 to 204·6)	131·4 (119·9 to 143·7)	96·4 (88·1 to 105·1)	74·2 (67·1 to 81·3)	49·5 (45·2 to 54·2)	33·2 (29·9 to 37·1)	26·8 (23·6 to 30·1)	20·2 (17·4 to 23·5)
Seychelles	104·5 (96 to 114·8)	89·3 (83·8 to 95·3)	69·4 (65·1 to 74)	34·3 (31·6 to 37·3)	18·3 (16·8 to 20)	13·1 (11·8 to 14·6)	13·9 (12·3 to 15·4)	11·8 (10·3 to 13·5)
Sri Lanka	153·8 (150·9 to 156·9)	91·4 (89·5 to 93·2)	64·7 (63·3 to 66·1)	41·6 (40·7 to 42·5)	25·8 (24·6 to 27·3)	15·9 (15·5 to 16·4)	12·8 (12·4 to 13·2)	7 (6 to 8·2)
Thailand	148·3 (132·5 to 165·2)	107·8 (98·9 to 117·2)	70·4 (64·4 to 76·4)	42·6 (38·4 to 47·8)	24·8 (21·8 to 28·8)	15·9 (13·7 to 18·4)	8·8 (8·6 to 9·1)	6·9 (6·1 to 7·6)
Timor-Leste	303·9 (271·5 to 338·7)	268·5 (236·7 to 299·6)	221·8 (200·8 to 244·4)	187·4 (175·6 to 200·1)	119·1 (110·2 to 128·3)	77·2 (70·1 to 84·8)	39·6 (35 to 44·5)	29 (25 to 34)
Vietnam	147 (129·4 to 166·9)	112·2 (95·6 to 129·8)	95·4 (87·6 to 104)	55·4 (50·6 to 61)	38 (34·9 to 41·6)	23·1 (20·8 to 25·4)	15·1 (13·1 to 17·1)	10·4 (8·8 to 12·4)
Sub-Saharan Africa	269·1 (243·9 to 296·3)	246·9 (224·6 to 268·9)	214·1 (202·1 to 226·7)	183·5 (176 to 191·3)	162·1 (156·3 to 168·4)	138·6 (134 to 143·4)	99·4 (94·7 to 104·6)	68·6 (61·5 to 77·4)
Central sub-Saharan Africa	232·8 (206·7 to 261·5)	217 (193·9 to 241·4)	200·5 (182·4 to 219·3)	180 (165 to 196·4)	162 (151·6 to 173·2)	145·1 (136·2 to 154·6)	97·2 (89·9 to 105·1)	53·8 (48 to 60·8)
Angola	230 (204·5 to 258·2)	225·3 (198 to 252·2)	213·7 (189·6 to 240·3)	202·4 (182·1 to 224·1)	198·2 (185 to 214·5)	159·8 (148·7 to 171·4)	89·4 (81·2 to 98)	48·8 (42·6 to 55·7)
Central African Republic	238·5 (208·5 to 272·9)	216·8 (187·9 to 246·7)	190·7 (170·7 to 213·5)	179·8 (163·5 to 197·7)	173·2 (158·8 to 188·9)	171·2 (153·9 to 188)	148·3 (130·1 to 167·6)	114·1 (97·2 to 135·3)
Congo (Brazzaville)	236·8 (211·3 to 265)	221·4 (193·9 to 250·6)	187 (163·1 to 216·2)	131·2 (116·6 to 147·3)	101·1 (93·3 to 109·6)	93·7 (85·8 to 102·5)	57·1 (51·7 to 62·8)	34·6 (29·4 to 40·3)

DR Congo	233·2 (207 to 261·9)	215 (186·4 to 243·2)	200·1 (177·9 to 223·3)	179 (161·8 to 198·2)	156·7 (144·8 to 168·2)	143·5 (131·6 to 156·5)	99·9 (89·2 to 111·5)	53·3 (46·3 to 62·2)
Equatorial Guinea	268·3 (239·9 to 299·1)	259·2 (228·1 to 289·7)	212·7 (186·2 to 241·5)	165·3 (147·4 to 184·5)	160 (141·5 to 179·1)	111·8 (98·4 to 125·3)	55·4 (47·2 to 64·3)	33·7 (28·7 to 40·1)
Gabon	177·1 (155·8 to 201·2)	166·2 (141·8 to 191·4)	138·6 (121·5 to 157·8)	99·8 (88·8 to 111·9)	73·2 (66 to 81·2)	59·4 (52·3 to 66·3)	43·9 (38·1 to 50·3)	25·3 (21·5 to 30·2)
Eastern sub-Saharan Africa	268·3 (242·3 to 296·6)	240 (216·8 to 262·4)	209·5 (197·2 to 222)	184·4 (175·1 to 194·6)	159·9 (153·9 to 166·4)	124·7 (119·3 to 130)	81 (75·6 to 86·8)	53·4 (47·1 to 61·3)
Burundi	316·5 (285·3 to 349·6)	276·1 (246·5 to 306·4)	243·2 (220·5 to 266·9)	206 (190·4 to 222·8)	174·9 (161·4 to 190·2)	158·6 (146·3 to 171·1)	91·7 (81·7 to 102·4)	60·2 (52·4 to 70·2)
Comoros	249·1 (221·9 to 278·8)	225·2 (199·9 to 255·2)	184·8 (165·6 to 206)	153·3 (138·9 to 167·8)	118·1 (106·9 to 129·7)	99·6 (90·5 to 110·2)	71·9 (62·4 to 81·7)	47·7 (41·2 to 56·1)
Djibouti	154·1 (135 to 175·7)	140·8 (119·5 to 162·4)	126·8 (110·6 to 144·3)	110·6 (98 to 124·6)	105 (93·8 to 117·1)	91·3 (81 to 103·6)	64·4 (54·9 to 74·6)	43·3 (37·1 to 51·2)
Eritrea	264·6 (232·6 to 300·8)	240 (207·5 to 271·5)	219·2 (188 to 295·1)	188·1 (174 to 202·2)	152·5 (139·8 to 165·6)	89 (78·1 to 100·7)	63·7 (54·3 to 74·3)	42·7 (35·7 to 51·7)
Ethiopia	278 (250·1 to 308·3)	258·3 (230·1 to 285)	237·8 (217·2 to 259·8)	212·9 (195·8 to 232·1)	181 (169·3 to 193·6)	133·8 (123·5 to 145·2)	79·6 (71·3 to 88·5)	46·8 (40·7 to 54·6)
Kenya	220·9 (203·2 to 241·9)	164·5 (153·1 to 175·7)	134 (124·9 to 143·4)	102·2 (94·7 to 109·8)	87·4 (81·2 to 93·5)	77·9 (71·6 to 84·8)	53·3 (47·9 to 59·4)	37·2 (32·4 to 42·8)
Baringo	195·1 (175 to 218·6)	166·5 (151·7 to 182·5)	163·8 (150·6 to 177·7)	141 (129·4 to 152·6)	122·1 (109·6 to 134·1)	96·2 (87·3 to 106·3)	70·7 (62·3 to 80·1)	48·8 (41·8 to 56·9)
Bomet	79·1 (70·6 to 89·4)	66·9 (58 to 76·3)	65·6 (56·3 to 76·2)	58·8 (49·1 to 69·6)	46·8 (40·2 to 53·5)	42·2 (35·6 to 50)	36·2 (29·6 to 42·7)	22·9 (19·6 to 26·9)
Bungoma	236·1 (213 to 263·3)	185·9 (170·3 to 201·9)	145·5 (127·4 to 165·8)	119 (108·8 to 130)	104·4 (94·3 to 115·4)	91·5 (82·4 to 101·7)	58·3 (49·7 to 67·8)	34·4 (29·4 to 40·4)
Busia	353·4 (320·5 to 390·3)	281·7 (255·5 to 307·7)	214·8 (195 to 234·7)	134·8 (123·7 to 147·4)	118·6 (106·3 to 132·1)	118·1 (104·4 to 132·3)	75·8 (65·9 to 86·2)	47·4 (40·6 to 55·6)
Elgeyo Marakwet	119·1 (106·5 to 134·4)	104·3 (94·4 to 114·8)	110·6 (101·2 to 120·8)	104·6 (95·3 to 114·1)	78·9 (71·2 to 86·2)	53·1 (48·1 to 59)	30·3 (26·4 to 34·8)	19 (16·2 to 22·3)
Embu	317·6 (286·9 to 353·1)	229·8 (203·5 to 258)	144·2 (127 to 162·4)	86·4 (73·8 to 100·3)	60·3 (52·6 to 68)	47·6 (43·2 to 52·3)	41·2 (33·9 to 48·3)	29·4 (25·2 to 34·5)
Garissa	223 (200·6 to 249·9)	177·6 (153·7 to 201·5)	147·8 (126·8 to 170·8)	121·9 (110·5 to 133·3)	102·5 (88·6 to 116·6)	75·9 (65 to 88·9)	48 (42 to 54·7)	30·9 (26·4 to 36·3)
Homa Bay	401·9 (364·5 to 442·7)	324·2 (296·8 to 353)	295·7 (270·1 to 322·3)	238·9 (222·6 to 257·1)	199·1 (180·9 to 217·6)	187·8 (168·5 to 209·7)	103·2 (89·6 to 118·2)	64·9 (55·6 to 75·9)
Isiolo	486·3 (442·5 to 534·3)	404·7 (364·8 to 446·9)	367·4 (332·3 to 405·6)	288·1 (251·3 to 325·7)	221·2 (194·5 to 248·4)	160·8 (146·5 to 177·4)	122·6 (107·8 to 138·1)	84·5 (72·7 to 98·2)
Kajiado	120 (107·3 to 135·3)	100·3 (89·5 to 113·1)	105·3 (96·2 to 114·8)	87·6 (78·7 to 96·6)	60·9 (54·1 to 68·1)	49·6 (44·9 to 55·1)	30·8 (26·9 to 35·2)	17·6 (15 to 20·6)
Kakamega	249·9 (225 to 278·7)	198·9 (181·3 to 215·9)	166·5 (150·8 to 183·4)	141·1 (119·5 to 164·9)	134·8 (123·2 to 146·3)	131·9 (118·1 to 146·8)	81·1 (70·3 to 92·3)	48·2 (41·3 to 56·6)
Kericho	65·6 (58·5 to 74·2)	56·4 (49·6 to 63·5)	62·2 (55·6 to 69·6)	66·1 (60·1 to 72·4)	51 (45·6 to 56·4)	48·9 (42·4 to 56)	37 (32·1 to 42·4)	26·4 (22·6 to 31·1)
Kiambu	104·2 (93·1 to 117·5)	74 (66·9 to 82·3)	54·2 (48·9 to 59·9)	43 (38·2 to 47·8)	43·7 (39 to 48·8)	50·8 (43·7 to 58·9)	42·3 (36·5 to 48)	30·9 (26·4 to 36·1)
Kilifi	401·9 (365·4 to 444·7)	299·8 (274 to 324·7)	244·2 (226·8 to 261·7)	179·4 (161 to 198·6)	134·9 (120·2 to 150·1)	98·4 (90·2 to 106·9)	60·8 (53 to 69·1)	38·9 (33·3 to 45·7)
Kirinyaga	246·3 (221·9 to 275·6)	188·2 (171·5 to 206·6)	156·9 (143 to 171·4)	79·4 (67·7 to 92)	57·4 (48·1 to 68·2)	55·7 (49·5 to 62·4)	45·2 (39·2 to 51·5)	40 (34·3 to 46·7)
Kisii	218·3 (196·4 to 244·4)	170·7 (152·9 to 188·5)	141·6 (125·3 to 158·3)	118·5 (105·1 to 132·8)	106·7 (96·3 to 116·6)	82·2 (74·2 to 91·4)	43·9 (36·8 to 51·6)	28·7 (24·5 to 33·7)
Kisumu	208·4 (187·4 to 233·4)	164·6 (148·9 to 181·2)	148·1 (131·6 to 165·3)	135·6 (121·6 to 151·1)	125·6 (113·1 to 138·3)	116·1 (104·7 to 128·3)	57·6 (48·6 to 67·5)	36·4 (31·2 to 42·8)
Kitui	222 (200·1 to 247·9)	176·6 (159·8 to 193·8)	133·6 (121·5 to 146·7)	88 (80·1 to 96·3)	75·2 (66·8 to 84·4)	66·1 (59·7 to 73·5)	41·1 (35·7 to 47·2)	26 (22·2 to 30·5)
Kwale	342·5 (309·1 to 380·1)	262·6 (237·3 to 288·6)	205·4 (189·2 to 222·2)	150·8 (135·6 to 166·8)	116·4 (104·4 to 130)	85·8 (78·6 to 93·6)	63·9 (55·6 to 72·6)	41·5 (35·5 to 48·7)
Laikipia	65·9 (58·8 to 74·7)	52·1 (44·6 to 60·9)	53·3 (46·8 to 60·5)	45·2 (39·4 to 52·7)	41·9 (33·9 to 50·3)	42·7 (37·3 to 48·9)	27·7 (24·2 to 31·7)	16·2 (13·8 to 18·9)
Lamu	439·7 (400·5 to 483·6)	326·1 (297·1 to 356)	246·5 (212·7 to 281·7)	130·9 (111·6 to 152·6)	132·9 (108·9 to 161·1)	116·6 (102·2 to 132·9)	91·6 (76 to 109·8)	63·4 (54·3 to 73·8)
Machakos	165·6 (148·4 to 186·2)	127·9 (114·4 to 140·9)	107·6 (94·7 to 121·4)	73·6 (62·3 to 85·6)	59·1 (52·6 to 66·3)	58·3 (53·1 to 64·2)	40·6 (33·3 to 48·1)	28·6 (24·4 to 33·4)
Makueni	219·3 (197·3 to 246·2)	173 (152·8 to 192)	144 (131·1 to 158·1)	106·1 (90·6 to 123·4)	87·1 (77·2 to 97·9)	64·1 (56·8 to 71·9)	39·1 (34·5 to 44·4)	22·7 (19·4 to 26·6)
Mandera	154·6 (138·5 to 174·1)	130·3 (113 to 148·6)	114·2 (98·9 to 131·1)	106·6 (96·8 to 117)	111·2 (96·3 to 127·2)	90·3 (76·7 to 105·9)	72·8 (63·7 to 83)	55·6 (47·6 to 65·1)
Marsabit	213·4 (191·9 to 238·9)	170·5 (149·9 to 192·5)	154·1 (141 to 167·2)	124·6 (107·5 to 143·7)	101·7 (90·6 to 113·3)	77·9 (69·8 to 86·9)	70 (61·2 to 79·6)	53·8 (46·1 to 63)
Meru	156·5 (140·2 to 176)	119·5 (108 to 131·5)	91·6 (82·1 to 101·8)	59·4 (53·6 to 65)	48·9 (43·8 to 54·4)	46·9 (41·9 to 52·6)	47·1 (40·9 to 53·8)	40·4 (34·6 to 47·4)
Migori	344·4 (311·5 to 381·4)	283·9 (255·9 to 312·5)	249·2 (228·2 to 271·4)	233·8 (217·9 to 250·2)	208·3 (188·8 to 228·4)	184·6 (165·8 to 205)	105·5 (90·6 to 121·1)	69·2 (59·2 to 80·9)
Mombasa	264·7 (238·2 to 295·5)	178·7 (161 to 195·6)	132·1 (121·7 to 142·8)	88·5 (79·3 to 98·4)	78·1 (69·2 to 87·1)	72·6 (65·4 to 80)	51·4 (45 to 58·6)	33·2 (28·4 to 39)
Murang'a	192·4 (172·7 to 216)	134·6 (121 to 149)	99·4 (87·4 to 111·5)	55·7 (47·7 to 64·6)	42·2 (37·2 to 47·5)	42·2 (37·8 to 47·1)	39·1 (33·6 to 44·5)	28·6 (24·5 to 33·6)
Nairobi	296·1 (266·9 to 329·2)	165·7 (151·3 to 181·3)	98·1 (89·6 to 106·6)	58·7 (51·2 to 66·6)	60·1 (53·3 to 66·9)	63·8 (57·6 to 70·3)	35 (30·6 to 40)	22·6 (19·4 to 26·6)
Nakuru	69·7 (62·2 to 79·1)	54·5 (48·7 to 61·5)	57 (51·2 to 63·8)	52·5 (47·4 to 57·7)	46·5 (41·9 to 51·2)	49·8 (45·3 to 54·6)	45·3 (39·4 to 51·8)	33·8 (28·9 to 39·7)
Nandi	101·3 (90·5 to 114·4)	83·2 (74·1 to 92·7)	73·9 (67·9 to 80·3)	64·6 (52·6 to 76·8)	52·3 (46·9 to 57·8)	40 (36·1 to 44·4)	28·1 (24·4 to 32·4)	18·8 (16·1 to 22·1)
Narok	41·8 (37·3 to 47·5)	41 (36·3 to 47)	54·9 (49 to 61)	75·2 (68·7 to 82·1)	65 (58·3 to 71·6)	44·6 (40·5 to 49·6)	31 (26·9 to 35·6)	21·6 (18·5 to 25·4)
Nyamira	118·5 (105·8 to 133·9)	93·3 (82·9 to 104·7)	74·1 (67·3 to 81·5)	66·6 (59·3 to 73·8)	53·4 (47·5 to 59·4)	53·9 (47·3 to 61·9)	36·8 (31·9 to 42·7)	25·7 (21·9 to 30)
Nyandarua	169·5 (152 to 190·4)	112·4 (101·8 to 124·3)	75·8 (62·9 to 91·1)	43·4 (35·8 to 51·7)	34·7 (27·8 to 42·3)	38·7 (32·4 to 46·4)	48 (39·4 to 57·6)	38·6 (33 to 45)
Nyeri	171·3 (153·7 to 192·6)	119·8 (105·3 to 136·1)	83·1 (74·4 to 91·6)	47·8 (42 to 53·8)	40·5 (34·9 to 46·9)	42·8 (36·8 to 49·3)	38·3 (33·3 to 43·7)	32·3 (27·6 to 37·9)
Samburu	73·6 (65·7 to 83·3)	65·5 (56·3 to 74·8)	70·9 (59·7 to 83·1)	76·3 (62·3 to 91·3)	81·7 (65·6 to 99)	76·6 (65·5 to 89·6)	65·1 (53·8 to 77·1)	49·1 (42·1 to 57·6)
Siaya	335·5 (303·3 to 372·1)	273 (249·8 to 295·5)	223·9 (203·8 to 243·4)	193·3 (179·3 to 207)	193·5 (175·8 to 211·6)	179·7 (162·2 to 199·5)	96 (83·6 to 110)	58·1 (49·7 to 68)

Taita Taveta	241·7 (217·3 to 270·1)	180·3 (164·5 to 197·3)	167·1 (153·6 to 180·3)	104·8 (82·9 to 127·4)	71·5 (63·7 to 80·1)	69 (59·5 to 80·3)	46·1 (40·2 to 52·6)	27·4 (23·4 to 32·1)
Tana River	188·7 (169·3 to 211·7)	148·2 (135·1 to 162·4)	132·4 (113 to 153·8)	113 (90·9 to 137·3)	96 (84·4 to 107·8)	99·9 (84·4 to 118)	76·9 (63·8 to 92·1)	50·7 (43·5 to 59·1)
Tharaka Nithi	130·8 (117 to 147·3)	105·8 (93·3 to 119·2)	92·9 (80·9 to 105·6)	66·7 (57·2 to 77·4)	68·7 (60·9 to 77·7)	67·2 (60 to 75·3)	41·9 (36·7 to 47·9)	28·7 (24·5 to 33·7)
Trans Nzoia	124·2 (111 to 140)	93·5 (82·8 to 104·1)	91·5 (83·5 to 99·9)	85·9 (71·2 to 101·5)	65·4 (58·2 to 72·5)	54·1 (49·2 to 60)	37·4 (32·4 to 42·7)	23·5 (20·1 to 27·7)
Turkana	133·4 (119·4 to 150·4)	116·8 (102·5 to 132·9)	126·2 (106·9 to 147·8)	136·8 (113·7 to 161)	115·6 (101·8 to 130)	84·2 (71·9 to 98·6)	57·6 (48·1 to 67·5)	41 (35·1 to 47·9)
Uasin Gishu	82·2 (73·3 to 93·1)	61·3 (54·6 to 68·9)	57·3 (51 to 63·6)	56·5 (51 to 62·1)	51·7 (46·7 to 56·7)	42·9 (38·6 to 47·5)	33·8 (29·4 to 39)	23·9 (20·4 to 28·1)
Vihiga	170·8 (153·1 to 192·1)	135·4 (121·2 to 150·4)	111·1 (95 to 129)	92·8 (78·2 to 109·5)	94·1 (84·5 to 105·2)	92 (79·8 to 105·5)	71·4 (60·8 to 83)	47·2 (40·5 to 55·1)
Wajir	302·8 (273·4 to 336·8)	240·3 (211·1 to 271·1)	197·5 (171·4 to 225·6)	147·9 (135·5 to 160·2)	136·5 (118·2 to 155·2)	116·3 (99·4 to 136·2)	85·5 (75·2 to 97·4)	58·6 (50·2 to 68·7)
West Pokot	163·8 (146·9 to 184·4)	142·7 (129·1 to 156·6)	150·8 (138 to 163·5)	147·1 (134·9 to 159·6)	131·7 (119·2 to 143·7)	99·2 (89·9 to 109·6)	75·6 (65·9 to 86·8)	54·8 (46·9 to 64·1)
Madagascar	232·6 (203·2 to 266)	204·6 (176·9 to 234·7)	174 (155·5 to 193·2)	156·5 (144·4 to 170)	136·2 (126·5 to 146)	100·4 (91·6 to 109·7)	75·4 (65·9 to 85·2)	53·2 (45·1 to 63·6)
Malawi	383·8 (351·8 to 417·2)	348 (317·2 to 378·8)	304·5 (281·6 to 327·9)	241·5 (224·7 to 258·4)	202·7 (190·1 to 215·3)	145·7 (136·2 to 155·9)	86·4 (78·7 to 94·6)	53·7 (46·9 to 62·4)
Mozambique	280·5 (251·4 to 312·1)	260·5 (229·4 to 292·6)	235·7 (211·2 to 261·1)	217·3 (198·1 to 237·2)	201·5 (187·8 to 216·5)	152·6 (141·7 to 163·7)	100·5 (90·1 to 111·3)	64·7 (56·2 to 75·5)
Rwanda	370·3 (334·8 to 407·7)	287·4 (266·3 to 309·8)	242·4 (225·2 to 259·5)	204·6 (191·6 to 218·3)	162·2 (151·6 to 173)	139·9 (129·9 to 150·4)	68·4 (61·5 to 75·7)	43 (37·3 to 50·3)
Somalia	225·7 (200·3 to 253·6)	217·3 (190·9 to 244·5)	204·6 (180·2 to 231·3)	188·8 (168·7 to 208·6)	176·6 (160·3 to 194·4)	150·9 (135·5 to 166·5)	129·4 (115·3 to 143·9)	88·8 (76·9 to 103·8)
South Sudan	244·9 (218·1 to 274·2)	231·1 (205·4 to 257·5)	216·5 (187·3 to 250·2)	199·8 (175·1 to 226·5)	181·5 (165·6 to 199·5)	140·3 (127·2 to 154·4)	110 (98·1 to 122·2)	85·8 (73·1 to 100)
Uganda	230·4 (204·9 to 258·4)	215 (190·2 to 240·9)	178·3 (163 to 193·7)	183·9 (171·3 to 196·3)	154·6 (145·8 to 164·2)	121·1 (113·8 to 129)	79·6 (72·9 to 86·6)	52 (45·7 to 60)
Tanzania	255·6 (227·6 to 285·9)	236·5 (210·1 to 265·3)	203·8 (187·7 to 219·6)	167·9 (157·2 to 179·4)	147·5 (138·8 to 156·8)	117·4 (109·8 to 125·8)	76·5 (69·4 to 83·9)	53·9 (47·1 to 62·5)
Zambia	242 (215·2 to 271·2)	216·2 (191·2 to 242·5)	177·3 (163·3 to 191·9)	156·1 (145·1 to 167·3)	151·8 (141·6 to 161·7)	129·3 (119·7 to 140)	74·5 (67 to 82·7)	46·9 (40·7 to 54·9)
Southern sub-Saharan Africa	152·9 (134·5 to 173·5)	138·1 (121·5 to 155·8)	115·1 (105·8 to 125·7)	93·1 (88·4 to 98)	66·4 (62·7 to 70·1)	67·7 (64·2 to 71·5)	52·8 (48·7 to 57)	37 (32·6 to 42·7)
Botswana	114·1 (99·2 to 131·1)	112·3 (96·1 to 130)	98·9 (88·4 to 110·6)	70·3 (63·2 to 77·3)	58·6 (53·1 to 64·7)	69·9 (62·9 to 77·6)	49·3 (42·1 to 57·3)	38·2 (32·1 to 46·3)
eSwatini	230·5 (204·8 to 258·8)	207·4 (182·4 to 233)	155·7 (134·1 to 180·4)	105·4 (92·9 to 119)	66·8 (61·2 to 72·8)	80·1 (73·7 to 87·3)	68·6 (62·2 to 75·2)	42·2 (36 to 49·3)
Lesotho	145·9 (128 to 167·6)	142·4 (130·1 to 154·2)	136·7 (125·9 to 147·6)	103·6 (93·6 to 114·1)	79·7 (72·8 to 87·4)	86·1 (78·5 to 94·1)	76 (66·9 to 86·2)	57·2 (48·9 to 67·1)
Namibia	128·8 (112·3 to 147·7)	119·9 (102·7 to 137·9)	99·6 (88·9 to 111·8)	87·5 (79·9 to 95·4)	63 (57·6 to 68·5)	59·4 (53·7 to 65·5)	45·2 (39·6 to 51·1)	30·9 (26·6 to 36·6)
South Africa	157·2 (137·6 to 179·1)	142·2 (124·2 to 161·4)	119·7 (107·8 to 133)	98·3 (92·4 to 104·7)	68·3 (63·5 to 73·2)	66 (61·1 to 71·5)	46·3 (40·9 to 51·8)	31·8 (27·6 to 37)
Zimbabwe	135·7 (118·5 to 155·2)	121·4 (105 to 139·1)	96·9 (87·5 to 107)	79·7 (73 to 86·9)	60·7 (56·2 to 65·4)	69·3 (63·9 to 75·1)	66·5 (60·6 to 73·2)	47·8 (41·8 to 55·3)
Western sub-Saharan Africa	301·9 (275·9 to 329·1)	285·7 (262·4 to 309·3)	244·4 (230·8 to 258·9)	202·6 (195·6 to 210)	181·8 (175·8 to 188·3)	160·8 (155·2 to 166)	122 (116·3 to 128·2)	89·2 (80·6 to 99·6)
Benin	307 (277·2 to 338·8)	289·2 (266·8 to 311·9)	243·8 (225 to 262·4)	195·9 (181·8 to 209·5)	170·4 (158·6 to 182·6)	134·3 (124·8 to 144·4)	105·2 (96·9 to 113·8)	78·3 (69·3 to 89·4)
Burkina Faso	375·7 (341·9 to 410·9)	338 (304·5 to 371·5)	286·6 (264·7 to 309·3)	240·4 (223·3 to 258·3)	202·5 (188·9 to 215·4)	173·5 (160·5 to 186·6)	134·1 (120·9 to 148)	104·1 (90·9 to 120·7)
Cape Verde	162·6 (149·2 to 176·7)	156·4 (150·7 to 162·2)	158·9 (154·6 to 163·6)	89·2 (85·7 to 93·4)	63·9 (61·1 to 67)	47·5 (42·2 to 53·7)	24·5 (22·6 to 26·6)	15·3 (13·4 to 17·5)
Cameroon	283·1 (261·1 to 308·8)	415·4 (394·2 to 438·2)	190·8 (176·9 to 206)	154·8 (143 to 166·7)	128·5 (119·7 to 137·2)	123·9 (114·5 to 134·3)	96·5 (85·8 to 108·3)	67 (58·4 to 76·9)
Chad	272·9 (244·7 to 303·6)	253·2 (222·3 to 282·5)	241·8 (217·5 to 266·4)	222·3 (203·3 to 242·8)	192·5 (179·3 to 207·1)	176·8 (162·5 to 192·5)	141·1 (126·2 to 157)	106·9 (93·7 to 123·3)
Côte d'Ivoire	300 (273·5 to 330·8)	257·6 (237·4 to 277·8)	203·1 (188·2 to 218)	145·3 (134·8 to 156·6)	137·7 (128·7 to 148·1)	129·4 (119·6 to 139·5)	99·7 (89·3 to 111·6)	67·6 (59·2 to 77·3)
The Gambia	175·9 (155·1 to 199·4)	159·7 (138 to 181·1)	136·6 (119·4 to 155·1)	122·6 (108·3 to 136·8)	101·5 (92 to 112)	80·7 (72 to 90·1)	55·2 (48 to 62·7)	34·9 (30·1 to 41·1)
Ghana	238·2 (211 to 270·1)	197·9 (183·1 to 214·3)	164·7 (152·7 to 177·1)	138·5 (128·7 to 148·3)	114·9 (107·8 to 122·7)	93 (86·8 to 99·1)	71 (65·4 to 76·6)	48 (41·5 to 55·8)
Guinea	359·3 (325·3 to 395·1)	329·4 (293·9 to 366·8)	300·5 (271·3 to 334·7)	263·4 (243·4 to 285·7)	218·7 (202·6 to 236·5)	167·3 (154·1 to 181·2)	123·4 (110·5 to 136·3)	89·9 (77·5 to 103·6)
Guinea-Bissau	341·2 (310·2 to 374·4)	301 (268·8 to 334)	268·4 (237·7 to 302·3)	224·8 (203·2 to 248·1)	191·1 (176 to 207·4)	149·1 (135·8 to 164)	95·5 (85·4 to 106·2)	63·8 (54·4 to 74·5)
Liberia	332·8 (297·1 to 371·9)	307·1 (276·2 to 340)	270·2 (245·7 to 295·3)	232·3 (212·6 to 251·3)	213·5 (199·7 to 228·5)	160·8 (150·4 to 172·1)	84·3 (75·4 to 93·5)	57·5 (48·9 to 68·5)
Mali	388·8 (355·1 to 423·7)	360·8 (329·4 to 394·1)	331·4 (307·7 to 356·4)	274·4 (255 to 292·2)	229·6 (214·6 to 246·4)	190 (176·4 to 205·4)	141·8 (129·3 to 155)	109·7 (97·1 to 125·4)
Mauritania	206·5 (181·9 to 234·3)	185·6 (170·1 to 201·7)	149·6 (137·3 to 162·2)	129·2 (119 to 140·8)	103·2 (94·9 to 111·7)	84·7 (77·2 to 92·5)	59·4 (53·7 to 65·2)	38·8 (33·1 to 46)
Niger	360·1 (328·3 to 393·6)	335·3 (302·5 to 368·1)	317·5 (292·2 to 343·3)	304·4 (285·4 to 325·1)	285 (266·7 to 304·3)	224·8 (207·3 to 242·9)	138·6 (123·4 to 154)	105·6 (92 to 122·6)
Nigeria	291·9 (261·8 to 324·2)	270·9 (241·7 to 301·5)	245·2 (225·1 to 266·4)	198·8 (187·3 to 210·8)	189·4 (180·9 to 198·2)	173 (164·2 to 182·3)	135 (125·4 to 144·9)	96·9 (86·4 to 110)
São Tomé and Príncipe	316·2 (293·6 to 342)	267·8 (255·9 to 279·2)	147·3 (141·3 to 153·5)	111·6 (105·2 to 119·4)	98·8 (90·6 to 106·6)	71·1 (64 to 78·3)	37·8 (33·1 to 42·8)	23·8 (20·5 to 27·6)
Senegal	267·3 (244·3 to 292·1)	256·7 (239·7 to 274·2)	246·5 (230·7 to 261·9)	187·8 (175·4 to 200·3)	129·5 (121·3 to 137·8)	108·2 (101·5 to 115)	66·1 (61·6 to 71)	45·7 (40·5 to 52·3)
Sierra Leone	337·1 (304·2 to 371·8)	309·4 (276·7 to 344·7)	280·7 (251·3 to 311·5)	257·5 (234·5 to 280·4)	230 (215 to 245·9)	200·8 (187·6 to 215·1)	144 (130·9 to 156·9)	94·6 (83·7 to 106·5)
Togo	252·3 (226·3 to 280·8)	235·1 (206·6 to 266·1)	200·6 (181·4 to 222·5)	163·8 (149·2 to 178·8)	135·3 (125·2 to 146·5)	113·2 (103 to 124·9)	85·1 (75·4 to 95·1)	57·4 (49·9 to 66·9)

Supplemental Results Table 5: Under-5 death numbers by location, both sexes combined, 1950, 1960, 1970, 1980, 1990, 2000, 2010, 2019

Location	1950	1960	1970	1980	1990	2000	2010	2019
Global	19926·0 (17246·3 to 23214·9)	30775·9 (25488·9 to 38494·7)	16341·5 (15140·3 to 17617·3)	14501·3 (13618·8 to 15422·9)	11983·4 (11340·3 to 12671·8)	9645·4 (9053·4 to 10254·7)	7304·4 (6656·8 to 7996·7)	5045·4 (4273·0 to 6017·7)
Low SDI	2898·9 (2398·3 to 3531·6)	3257·7 (2851·9 to 3674·5)	3524·9 (3203·0 to 3855·4)	3866·8 (3609·0 to 4151·3)	3947·7 (3734·1 to 4164·6)	4014·1 (3775·6 to 4261·6)	3485·0 (3155·2 to 3831·6)	2671·5 (2219·0 to 3237·9)
Low-middle SDI	6236·3 (5256·8 to 7445·2)	7889·0 (6992·9 to 9052·2)	6006·6 (5484·9 to 6549·7)	5448·7 (5075·4 to 5866·5)	4397·8 (4128·9 to 4694·1)	3386·4 (3143·6 to 3633·1)	2377·1 (2160·0 to 2611·8)	1486·1 (1262·9 to 1748·6)
Middle SDI	7174·0 (6201·1 to 8338·2)	15263·8 (11500·5 to 20901·1)	4935·6 (4593·4 to 5300·3)	3853·1 (3613·3 to 4102·0)	2741·5 (2584·2 to 2908·8)	1728·8 (1612·0 to 1852·9)	1130·8 (1024·9 to 1244·4)	686·1 (583·4 to 810·5)
High-middle SDI	2834·6 (2467·4 to 3249·5)	3828·8 (3137·3 to 4915·5)	1538·0 (1428·3 to 1659·3)	1130·2 (1052·8 to 1204·8)	755·0 (702·3 to 812·1)	426·7 (399·8 to 454·8)	244·6 (227·0 to 263·2)	149·7 (129·9 to 172·3)
High SDI	773·1 (744·4 to 804·9)	527·4 (514·3 to 540·8)	328·0 (318·1 to 338·1)	195·8 (189·9 to 201·9)	135·6 (130·7 to 141·3)	84·4 (81·0 to 88·3)	62·6 (60·6 to 64·9)	48·6 (44·5 to 53·2)
Central Europe, eastern Europe, and central Asia	906·2 (809·1 to 1022·4)	552·5 (516·5 to 594·1)	311·0 (288·1 to 336·7)	275·2 (260·9 to 290·4)	214·6 (203·0 to 227·9)	126·6 (118·7 to 135·0)	91·3 (83·3 to 100·3)	61·1 (52·2 to 72·1)
Central Asia	240·0 (199·2 to 286·6)	212·6 (184·8 to 245·0)	134·4 (116·7 to 154·6)	123·8 (112·5 to 135·6)	114·6 (104·9 to 125·3)	75·4 (68·2 to 82·9)	58·1 (50·5 to 66·6)	39·7 (33·2 to 48·4)
Armenia	17·5 (14·0 to 21·7)	13·1 (11·0 to 15·4)	6·2 (5·1 to 7·3)	5·4 (4·8 to 6·2)	3·3 (3·0 to 3·8)	1·3 (1·1 to 1·5)	0·8 (0·7 to 0·9)	0·5 (0·4 to 0·6)
Azerbaijan	52·3 (43·8 to 61·8)	47·7 (40·7 to 54·6)	23·2 (19·9 to 27·1)	15·6 (13·4 to 18·0)	15·7 (13·5 to 18·3)	9·5 (8·1 to 11·1)	7·1 (5·9 to 8·4)	4·3 (3·4 to 5·4)
Georgia	23·2 (18·7 to 28·6)	15·3 (12·7 to 18·0)	7·9 (6·5 to 9·6)	5·2 (4·4 to 6·0)	3·5 (3·0 to 3·9)	1·7 (1·5 to 2·0)	0·9 (0·7 to 1·1)	0·5 (0·4 to 0·6)
Kazakhstan	31·5 (24·5 to 39·5)	30·1 (25·0 to 35·5)	18·5 (15·4 to 22·0)	16·8 (14·8 to 18·8)	13·9 (12·4 to 15·6)	8·3 (7·2 to 9·4)	7·2 (6·1 to 8·5)	4·3 (3·4 to 5·5)
Kyrgyzstan	12·7 (9·6 to 16·2)	12·2 (10·3 to 14·3)	8·9 (7·3 to 10·7)	8·8 (7·8 to 9·9)	7·2 (6·5 to 7·9)	4·4 (3·9 to 4·9)	3·7 (3·5 to 3·9)	2·5 (2·2 to 2·9)
Mongolia	10·2 (7·9 to 13·1)	10·1 (8·6 to 11·5)	8·8 (7·6 to 10·0)	7·9 (7·0 to 8·9)	6·7 (6·1 to 7·4)	3·4 (3·0 to 3·8)	2·4 (2·1 to 2·7)	1·4 (1·2 to 1·8)
Tajikistan	27·4 (21·6 to 34·0)	26·2 (22·2 to 30·5)	17·7 (14·9 to 20·7)	17·3 (15·3 to 19·4)	17·2 (15·5 to 19·2)	12·5 (11·2 to 13·9)	9·4 (8·0 to 10·9)	8·1 (6·5 to 10·0)
Turkmenistan	12·8 (10·4 to 15·7)	11·9 (10·2 to 13·9)	8·6 (7·1 to 10·4)	10·0 (8·6 to 11·5)	9·7 (8·6 to 11·0)	6·0 (5·2 to 6·9)	4·4 (3·7 to 5·1)	2·9 (2·4 to 3·5)
Uzbekistan	52·4 (39·2 to 69·1)	46·0 (37·6 to 55·5)	34·7 (29·5 to 41·3)	36·8 (32·9 to 41·3)	37·5 (33·2 to 41·8)	28·3 (24·7 to 32·8)	22·2 (18·4 to 26·5)	15·2 (12·4 to 19·2)
Central Europe	400·1 (383·9 to 416·3)	153·0 (149·6 to 156·8)	92·1 (90·0 to 94·3)	61·3 (60·1 to 62·4)	38·6 (37·8 to 39·4)	16·7 (16·2 to 17·2)	9·1 (8·8 to 9·4)	5·5 (4·5 to 6·8)
Albania	12·5 (10·1 to 15·2)	9·7 (8·1 to 11·3)	6·5 (5·5 to 7·7)	3·8 (3·2 to 4·4)	3·6 (3·1 to 4·0)	1·8 (1·5 to 2·0)	0·7 (0·6 to 0·8)	0·5 (0·3 to 0·6)
Bosnia and Herzegovina	28·3 (24·1 to 33·1)	14·1 (12·8 to 15·5)	6·3 (5·4 to 7·3)	3·0 (2·7 to 3·3)	1·1 (1·0 to 1·2)	0·4 (0·4 to 0·5)	0·2 (0·2 to 0·3)	0·1 (0·1 to 0·2)
Bulgaria	34·3 (32·5 to 36·3)	7·9 (7·7 to 8·1)	4·5 (4·3 to 4·6)	3·3 (3·2 to 3·4)	2·0 (1·9 to 2·1)	1·2 (1·2 to 1·3)	0·8 (0·8 to 0·9)	0·4 (0·4 to 0·6)
Croatia	20·1 (19·0 to 21·6)	6·2 (6·1 to 6·3)	2·8 (2·7 to 2·8)	1·5 (1·5 to 1·6)	0·7 (0·6 to 0·7)	0·4 (0·3 to 0·4)	0·2 (0·2 to 0·2)	0·1 (0·1 to 0·2)
Czech Republic	9·8 (9·2 to 10·4)	3·1 (3·0 to 3·2)	3·5 (3·4 to 3·6)	2·9 (2·8 to 3·0)	1·6 (1·5 to 1·6)	0·5 (0·5 to 0·5)	0·4 (0·4 to 0·4)	0·3 (0·2 to 0·4)
Hungary	25·8 (24·7 to 26·9)	8·0 (7·9 to 8·2)	6·1 (6·0 to 6·3)	3·8 (3·7 to 3·9)	2·2 (2·1 to 2·2)	1·0 (1·0 to 1·1)	0·5 (0·5 to 0·6)	0·3 (0·3 to 0·4)
Montenegro	1·3 (1·1 to 1·5)	0·8 (0·7 to 0·9)	0·5 (0·4 to 0·5)	0·3 (0·3 to 0·3)	0·2 (0·1 to 0·2)	0·1 (0·1 to 0·1)	0·1 (0·0 to 0·1)	0·0 (0·0 to 0·0)
North Macedonia	14·1 (12·1 to 16·4)	7·5 (6·7 to 8·5)	4·0 (3·7 to 4·4)	2·5 (2·3 to 2·7)	1·3 (1·2 to 1·4)	0·4 (0·4 to 0·4)	0·2 (0·2 to 0·2)	0·2 (0·2 to 0·2)
Poland	130·8 (122·3 to 140·3)	41·6 (40·6 to 42·6)	20·2 (19·7 to 20·7)	16·7 (16·3 to 17·2)	10·0 (9·7 to 10·4)	3·5 (3·4 to 3·7)	2·4 (2·2 to 2·5)	1·4 (1·1 to 1·9)
Romania	62·3 (53·4 to 72·1)	32·1 (31·7 to 32·4)	24·1 (23·8 to 24·5)	14·3 (14·1 to 14·5)	10·7 (10·5 to 10·9)	5·1 (5·0 to 5·3)	2·4 (2·4 to 2·5)	1·4 (1·2 to 1·7)
Serbia	46·9 (44·6 to 50·9)	16·9 (16·7 to 17·2)	10·2 (10·0 to 10·4)	6·3 (6·2 to 6·5)	3·9 (3·8 to 4·0)	1·6 (1·4 to 1·9)	0·6 (0·6 to 0·7)	0·3 (0·3 to 0·4)
Slovakia	9·2 (8·6 to 9·9)	3·1 (3·0 to 3·2)	2·4 (2·4 to 2·5)	2·2 (2·2 to 2·3)	1·2 (1·1 to 1·2)	0·5 (0·5 to 0·6)	0·4 (0·4 to 0·4)	0·3 (0·2 to 0·4)
Slovenia	4·9 (4·5 to 5·3)	2·0 (1·9 to 2·0)	1·0 (1·0 to 1·1)	0·5 (0·5 to 0·6)	0·2 (0·2 to 0·2)	0·1 (0·1 to 0·1)	0·1 (0·1 to 0·1)	0·0 (0·0 to 0·0)
Eastern Europe	266·1 (202·6 to 342·7)	186·8 (179·2 to 195·7)	84·5 (80·3 to 89·3)	90·1 (86·4 to 94·0)	61·4 (59·1 to 63·9)	34·5 (33·9 to 35·2)	24·1 (23·6 to 24·6)	15·9 (13·3 to 18·6)
Belarus	14·9 (11·5 to 18·8)	11·0 (9·3 to 13·0)	4·9 (4·2 to 5·8)	3·9 (3·3 to 4·5)	2·7 (2·3 to 3·1)	1·5 (1·3 to 1·8)	0·9 (0·8 to 1·1)	0·6 (0·4 to 0·7)
Estonia	1·2 (0·9 to 1·5)	0·7 (0·7 to 0·8)	0·5 (0·4 to 0·5)	0·5 (0·5 to 0·5)	0·4 (0·4 to 0·4)	0·1 (0·1 to 0·2)	0·1 (0·1 to 0·1)	0·0 (0·0 to 0·0)
Latvia	1·5 (1·1 to 2·1)	1·2 (1·1 to 1·2)	0·8 (0·7 to 0·8)	0·8 (0·7 to 0·8)	0·7 (0·6 to 0·7)	0·3 (0·3 to 0·3)	0·1 (0·1 to 0·2)	0·1 (0·1 to 0·1)
Lithuania	4·6 (3·2 to 6·3)	2·9 (2·9 to 3·0)	1·3 (1·2 to 1·3)	1·0 (1·0 to 1·0)	0·8 (0·8 to 0·9)	0·4 (0·4 to 0·4)	0·2 (0·2 to 0·2)	0·1 (0·1 to 0·1)
Moldova	15·3 (12·0 to 19·0)	10·2 (8·4 to 12·3)	5·5 (4·5 to 6·7)	4·6 (3·9 to 5·3)	2·6 (2·3 to 2·9)	1·2 (1·1 to 1·4)	0·7 (0·6 to 0·8)	0·4 (0·3 to 0·5)
Russia	185·1 (131·2 to 255·1)	129·3 (128·6 to 130·1)	53·8 (53·4 to 54·3)	61·0 (60·5 to 61·5)	42·3 (41·9 to 42·8)	24·5 (24·2 to 24·9)	16·9 (16·7 to 17·2)	11·2 (9·2 to 13·4)
Ukraine	43·5 (33·0 to 57·8)	31·4 (25·4 to 38·6)	17·7 (14·6 to 21·3)	18·4 (15·3 to 21·6)	11·9 (10·2 to 14·0)	6·4 (6·1 to 6·8)	5·2 (4·9 to 5·5)	3·5 (2·9 to 4·3)
High income	858·1 (836·4 to 882·7)	623·6 (614·5 to 633·5)	402·4 (396·5 to 408·7)	210·2 (207·6 to 213·2)	138·5 (137·2 to 140·0)	88·9 (88·2 to 89·7)	71·4 (70·8 to 72·0)	55·6 (49·7 to 62·6)
Australasia	7·6 (7·3 to 8·0)	7·5 (7·3 to 7·6)	6·9 (6·8 to 7·0)	3·7 (3·7 to 3·8)	3·1 (3·0 to 3·1)	2·0 (1·9 to 2·0)	1·9 (1·8 to 1·9)	1·4 (1·2 to 1·6)
Australia	6·0 (5·8 to 6·3)	5·8 (5·6 to 5·9)	5·6 (5·5 to 5·7)	2·9 (2·9 to 3·0)	2·4 (2·3 to 2·4)	1·5 (1·5 to 1·6)	1·4 (1·4 to 1·5)	1·1 (1·0 to 1·3)
New Zealand	1·6 (1·5 to 1·8)	1·7 (1·7 to 1·8)	1·3 (1·2 to 1·3)	0·8 (0·8 to 0·8)	0·7 (0·7 to 0·7)	0·4 (0·4 to 0·5)	0·4 (0·4 to 0·4)	0·3 (0·2 to 0·3)
High-income Asia Pacific	310·8 (290·6 to 333·4)	149·6 (141·0 to 158·4)	84·7 (79·4 to 90·3)	38·4 (36·0 to 41·3)	17·2 (16·0 to 18·4)	9·5 (9·2 to 9·8)	5·5 (5·3 to 5·7)	3·7 (3·4 to 4·0)
Brunei	0·6 (0·6 to 0·7)	0·5 (0·4 to 0·5)	0·3 (0·2 to 0·3)	0·1 (0·1 to 0·1)	0·1 (0·1 to 0·1)	0·1 (0·1 to 0·1)	0·1 (0·1 to 0·1)	0·1 (0·0 to 0·1)
Japan	150·2 (141·9 to 162·0)	62·9 (61·5 to 64·3)	32·6 (31·9 to 33·4)	15·9 (15·6 to 16·3)	7·8 (7·7 to 8·0)	5·3 (5·2 to 5·4)	3·4 (3·4 to 3·5)	2·2 (2·1 to 2·4)
Aichi	5·1 (4·3 to 6·0)	2·7 (2·5 to 3·0)	1·7 (1·6 to 1·9)	0·8 (0·8 to 0·8)	0·4 (0·4 to 0·4)	0·3 (0·3 to 0·3)	0·2 (0·2 to 0·2)	0·1 (0·1 to 0·2)
Akita	2·1 (1·8 to 2·6)	0·9 (0·8 to 0·9)	0·3 (0·3 to 0·3)	0·2 (0·2 to 0·2)	0·1 (0·1 to 0·1)	0·0 (0·0 to 0·0)	0·0 (0·0 to 0·0)	0·0 (0·0 to 0·0)
Aomori	2·5 (2·2 to 2·9)	1·1 (1·0 to 1·2)	0·5 (0·5 to 0·5)	0·3 (0·2 to 0·3)	0·1 (0·1 to 0·1)	0·1 (0·1 to 0·1)	0·0 (0·0 to 0·0)	0·0 (0·0 to 0·0)
Chiba	3·8 (3·2 to 4·6)	1·5 (1·3 to 1·6)	1·1 (1·0 to 1·1)	0·6 (0·6 to 0·7)	0·3 (0·3 to 0·3)	0·2 (0·2 to 0·3)	0·2 (0·2 to 0·2)	0·1 (0·1 to 0·1)
Ehime	2·7 (2·3 to 3·2)	1·0 (0·9 to 1·1)	0·4 (0·4 to 0·5)	0·2 (0·2 to 0·2)	0·1 (0·1 to 0·1)	0·1 (0·1 to 0·1)	0·0 (0·0 to 0·0)	0·0 (0·0 to 0·0)
Fukui	1·1 (0·9 to 1·4)	0·4 (0·4 to 0·5)	0·2 (0·2 to 0·2)	0·1 (0·1 to 0·1)	0·1 (0·1 to 0·1)	0·0 (0·0 to 0·0)	0·0 (0·0 to 0·0)	0·0 (0·0 to 0·0)
Fukuoka	6·2 (5·0 to 7·4)	2·5 (2·3 to 2·8)	1·2 (1·1 to 1·3)	0·6 (0·6 to 0·6)	0·3 (0·3 to 0·3)	0·2 (0·2 to 0·2)	0·2 (0·1 to 0·2)	0·1 (0·1 to 0·1)
Fukushima	4·7 (4·1 to 5·4)	1·7 (1·5 to 1·8)	0·7 (0·6 to 0·7)	0·3 (0·3 to 0·4)	0·2 (0·2 to 0·2)	0·1 (0·1 to 0·1)	0·1 (0·0 to 0·1)	0·0 (0·0 to 0·0)
Gifu	2·4 (2·1 to 2·8)	1·1 (1·0 to 1·2)	0·6 (0·5 to 0·6)	0·3 (0·3 to 0·3)	0·1 (0·1 to 0·1)	0·1 (0·1 to 0·1)	0·1 (0·1 to 0·1)	0·0 (0·0 to 0·0)
Gunma	3·1 (2·7 to 3·6)	1·1 (1·0 to 1·2)	0·5 (0·5 to 0·6)	0·3 (0·3 to 0·3)	0·1 (0·1 to 0·1)	0·1 (0·1 to 0·1)	0·1 (0·0 to 0·1)	0·0 (0·0 to 0·0)
Hiroshima	4·0 (3·5 to 4·6)	1·5 (1·4 to 1·7)	0·8 (0·7 to 0·9)	0·4 (0·4 to 0·4)	0·2 (0·2 to 0·2)	0·1 (0·1 to 0·1)	0·1 (0·1 to 0·1)	0·1 (0·0 to 0·1)

Hokkaidō	7·2 (5·9 to 8·8)	3·2 (2·9 to 3·5)	1·7 (1·5 to 1·9)	0·8 (0·8 to 0·8)	0·3 (0·3 to 0·4)	0·2 (0·2 to 0·2)	0·1 (0·1 to 0·1)	0·1 (0·1 to 0·1)
Hyōgo	5·3 (4·2 to 6·4)	2·4 (2·2 to 2·7)	1·4 (1·3 to 1·5)	0·7 (0·6 to 0·7)	0·3 (0·3 to 0·4)	0·2 (0·2 to 0·2)	0·1 (0·1 to 0·1)	0·1 (0·1 to 0·1)
Ibaraki	4·7 (3·9 to 5·5)	1·6 (1·4 to 1·8)	0·8 (0·7 to 0·9)	0·4 (0·4 to 0·5)	0·2 (0·2 to 0·2)	0·1 (0·1 to 0·1)	0·1 (0·1 to 0·1)	0·1 (0·0 to 0·1)
Ishikawa	1·5 (1·3 to 1·7)	0·6 (0·6 to 0·7)	0·3 (0·3 to 0·3)	0·2 (0·1 to 0·2)	0·1 (0·1 to 0·1)	0·1 (0·0 to 0·1)	0·0 (0·0 to 0·0)	0·0 (0·0 to 0·0)
Iwate	3·0 (2·5 to 3·5)	1·2 (1·1 to 1·4)	0·5 (0·5 to 0·6)	0·2 (0·2 to 0·3)	0·1 (0·1 to 0·1)	0·1 (0·0 to 0·1)	0·0 (0·0 to 0·0)	0·0 (0·0 to 0·0)
Kagawa	1·6 (1·3 to 2·0)	0·6 (0·5 to 0·6)	0·3 (0·2 to 0·3)	0·1 (0·1 to 0·1)	0·1 (0·1 to 0·1)	0·0 (0·0 to 0·0)	0·0 (0·0 to 0·0)	0·0 (0·0 to 0·0)
Kagoshima	4·8 (4·2 to 5·5)	1·6 (1·4 to 1·7)	0·6 (0·5 to 0·6)	0·3 (0·3 to 0·3)	0·1 (0·1 to 0·1)	0·1 (0·1 to 0·1)	0·1 (0·1 to 0·1)	0·0 (0·0 to 0·0)
Kanagawa	3·8 (3·1 to 4·4)	2·1 (1·9 to 2·2)	1·6 (1·5 to 1·7)	0·9 (0·8 to 0·9)	0·5 (0·5 to 0·5)	0·4 (0·4 to 0·4)	0·3 (0·2 to 0·3)	0·2 (0·2 to 0·2)
Kōchi	1·9 (1·6 to 2·2)	0·6 (0·5 to 0·7)	0·2 (0·2 to 0·3)	0·1 (0·1 to 0·1)	0·1 (0·1 to 0·1)	0·0 (0·0 to 0·0)	0·0 (0·0 to 0·0)	0·0 (0·0 to 0·0)
Kumamoto	3·9 (3·4 to 4·5)	1·4 (1·3 to 1·6)	0·6 (0·5 to 0·6)	0·3 (0·3 to 0·3)	0·1 (0·1 to 0·1)	0·1 (0·1 to 0·1)	0·1 (0·0 to 0·1)	0·0 (0·0 to 0·0)
Kyōto	2·8 (2·5 to 3·2)	1·1 (1·1 to 1·2)	0·6 (0·6 to 0·6)	0·3 (0·3 to 0·3)	0·2 (0·1 to 0·2)	0·1 (0·1 to 0·1)	0·1 (0·1 to 0·1)	0·0 (0·0 to 0·1)
Mie	2·4 (2·0 to 2·8)	1·0 (0·9 to 1·1)	0·5 (0·4 to 0·5)	0·2 (0·2 to 0·2)	0·1 (0·1 to 0·1)	0·1 (0·1 to 0·1)	0·1 (0·1 to 0·1)	0·0 (0·0 to 0·0)
Miyagi	3·3 (2·9 to 3·8)	1·3 (1·1 to 1·4)	0·6 (0·5 to 0·6)	0·3 (0·3 to 0·3)	0·1 (0·1 to 0·2)	0·1 (0·1 to 0·1)	0·1 (0·1 to 0·1)	0·0 (0·0 to 0·0)
Miyazaki	2·3 (2·0 to 2·6)	0·9 (0·8 to 0·9)	0·3 (0·3 to 0·4)	0·2 (0·2 to 0·2)	0·1 (0·1 to 0·1)	0·1 (0·0 to 0·1)	0·0 (0·0 to 0·0)	0·0 (0·0 to 0·0)
Nagano	4·0 (3·4 to 4·6)	1·4 (1·3 to 1·5)	0·6 (0·5 to 0·6)	0·3 (0·3 to 0·3)	0·1 (0·1 to 0·1)	0·1 (0·1 to 0·1)	0·0 (0·0 to 0·1)	0·0 (0·0 to 0·0)
Nagasaki	3·2 (2·7 to 3·7)	1·2 (1·1 to 1·3)	0·5 (0·5 to 0·5)	0·2 (0·2 to 0·2)	0·1 (0·1 to 0·1)	0·1 (0·1 to 0·1)	0·0 (0·0 to 0·0)	0·0 (0·0 to 0·0)
Nara	1·2 (1·0 to 1·4)	0·5 (0·4 to 0·5)	0·3 (0·3 to 0·3)	0·2 (0·2 to 0·2)	0·1 (0·1 to 0·1)	0·1 (0·0 to 0·1)	0·0 (0·0 to 0·0)	0·0 (0·0 to 0·0)
Niigata	4·4 (3·9 to 5·1)	1·6 (1·5 to 1·7)	0·7 (0·6 to 0·7)	0·3 (0·3 to 0·4)	0·1 (0·1 to 0·1)	0·1 (0·1 to 0·1)	0·1 (0·0 to 0·1)	0·0 (0·0 to 0·0)
Ōita	2·5 (2·1 to 2·9)	0·9 (0·8 to 1·0)	0·4 (0·3 to 0·4)	0·2 (0·2 to 0·2)	0·1 (0·1 to 0·1)	0·0 (0·0 to 0·1)	0·0 (0·0 to 0·0)	0·0 (0·0 to 0·0)
Okayama	2·8 (2·5 to 3·2)	1·1 (1·0 to 1·2)	0·5 (0·4 to 0·5)	0·2 (0·2 to 0·2)	0·1 (0·1 to 0·1)	0·1 (0·1 to 0·1)	0·1 (0·0 to 0·1)	0·0 (0·0 to 0·0)
Okinawa	2·1 (1·8 to 2·5)	0·8 (0·7 to 0·9)	0·5 (0·4 to 0·5)	0·2 (0·2 to 0·2)	0·1 (0·1 to 0·1)	0·1 (0·1 to 0·1)	0·1 (0·1 to 0·1)	0·0 (0·0 to 0·0)
Ōsaka	6·0 (5·0 to 7·1)	3·4 (3·1 to 3·7)	2·4 (2·3 to 2·6)	1·1 (1·0 to 1·1)	0·6 (0·5 to 0·6)	0·4 (0·4 to 0·4)	0·2 (0·2 to 0·2)	0·1 (0·1 to 0·2)
Saga	2·0 (1·6 to 2·4)	0·7 (0·6 to 0·8)	0·3 (0·2 to 0·3)	0·1 (0·1 to 0·1)	0·1 (0·1 to 0·1)	0·0 (0·0 to 0·0)	0·0 (0·0 to 0·0)	0·0 (0·0 to 0·0)
Saitama	3·8 (3·1 to 4·5)	1·6 (1·5 to 1·8)	1·4 (1·3 to 1·4)	0·7 (0·7 to 0·8)	0·4 (0·4 to 0·4)	0·3 (0·3 to 0·3)	0·2 (0·2 to 0·2)	0·1 (0·1 to 0·1)
Shiga	1·5 (1·3 to 1·8)	0·6 (0·5 to 0·6)	0·3 (0·2 to 0·3)	0·2 (0·1 to 0·2)	0·1 (0·1 to 0·1)	0·1 (0·1 to 0·1)	0·0 (0·0 to 0·0)	0·0 (0·0 to 0·0)
Shimane	1·6 (1·3 to 2·0)	0·6 (0·5 to 0·7)	0·2 (0·2 to 0·3)	0·1 (0·1 to 0·1)	0·1 (0·0 to 0·1)	0·0 (0·0 to 0·0)	0·0 (0·0 to 0·0)	0·0 (0·0 to 0·0)
Shizuoka	4·0 (3·3 to 4·7)	1·7 (1·5 to 1·9)	0·9 (0·8 to 1·0)	0·4 (0·4 to 0·5)	0·2 (0·2 to 0·2)	0·1 (0·1 to 0·2)	0·1 (0·1 to 0·1)	0·1 (0·1 to 0·1)
Tochigi	3·1 (2·7 to 3·6)	1·1 (1·0 to 1·2)	0·5 (0·5 to 0·6)	0·3 (0·3 to 0·3)	0·1 (0·1 to 0·2)	0·1 (0·1 to 0·1)	0·1 (0·1 to 0·1)	0·0 (0·0 to 0·0)
Tokushima	1·5 (1·2 to 1·8)	0·5 (0·5 to 0·6)	0·2 (0·2 to 0·2)	0·1 (0·1 to 0·1)	0·1 (0·1 to 0·1)	0·0 (0·0 to 0·0)	0·0 (0·0 to 0·0)	0·0 (0·0 to 0·0)
Tōkyō	8·8 (7·1 to 10·8)	5·9 (5·2 to 6·7)	3·4 (3·1 to 3·7)	1·3 (1·2 to 1·4)	0·6 (0·6 to 0·7)	0·5 (0·4 to 0·5)	0·3 (0·3 to 0·3)	0·2 (0·2 to 0·3)
Tottori	1·2 (1·0 to 1·5)	0·4 (0·4 to 0·5)	0·2 (0·1 to 0·2)	0·1 (0·1 to 0·1)	0·0 (0·0 to 0·0)	0·0 (0·0 to 0·0)	0·0 (0·0 to 0·0)	0·0 (0·0 to 0·0)
Toyama	1·7 (1·4 to 1·9)	0·7 (0·6 to 0·8)	0·3 (0·3 to 0·4)	0·2 (0·1 to 0·2)	0·1 (0·1 to 0·1)	0·0 (0·0 to 0·1)	0·0 (0·0 to 0·0)	0·0 (0·0 to 0·0)
Wakayama	1·8 (1·5 to 2·2)	0·7 (0·6 to 0·8)	0·4 (0·3 to 0·4)	0·2 (0·1 to 0·2)	0·1 (0·1 to 0·1)	0·0 (0·0 to 0·0)	0·0 (0·0 to 0·0)	0·0 (0·0 to 0·0)
Yamagata	2·5 (2·1 to 2·9)	0·9 (0·8 to 1·0)	0·3 (0·3 to 0·3)	0·2 (0·2 to 0·2)	0·1 (0·1 to 0·1)	0·0 (0·0 to 0·1)	0·0 (0·0 to 0·0)	0·0 (0·0 to 0·0)
Yamaguchi	2·8 (2·4 to 3·3)	1·1 (1·0 to 1·2)	0·5 (0·4 to 0·5)	0·2 (0·2 to 0·2)	0·1 (0·1 to 0·1)	0·1 (0·1 to 0·1)	0·0 (0·0 to 0·0)	0·0 (0·0 to 0·0)
Yamanashi	1·5 (1·2 to 1·8)	0·5 (0·4 to 0·6)	0·2 (0·2 to 0·3)	0·1 (0·1 to 0·1)	0·1 (0·1 to 0·1)	0·0 (0·0 to 0·0)	0·0 (0·0 to 0·0)	0·0 (0·0 to 0·0)
South Korea	154·8 (137·8 to 175·4)	83·3 (75·3 to 91·9)	50·6 (45·2 to 56·2)	21·7 (19·3 to 24·5)	8·8 (7·7 to 10·0)	3·9 (3·7 to 4·2)	1·9 (1·7 to 2·0)	1·3 (1·1 to 1·5)
Singapore	5·2 (4·8 to 5·5)	2·8 (2·8 to 2·9)	1·2 (1·2 to 1·3)	0·6 (0·6 to 0·7)	0·4 (0·4 to 0·5)	0·2 (0·2 to 0·2)	0·1 (0·1 to 0·1)	0·1 (0·1 to 0·1)
High-income North America	139·7 (138·0 to 142·0)	141·9 (141·3 to 142·7)	93·5 (93·0 to 94·1)	58·5 (58·1 to 58·9)	49·0 (48·7 to 49·4)	35·4 (35·2 to 35·7)	31·3 (31·0 to 31·5)	26·6 (24·6 to 28·7)
Canada	17·4 (16·9 to 18·0)	14·7 (14·5 to 14·8)	7·8 (7·7 to 7·9)	4·6 (4·5 to 4·7)	3·3 (3·2 to 3·3)	2·0 (2·0 to 2·1)	2·1 (2·1 to 2·2)	1·8 (1·6 to 2·0)
Greenland	0·2 (0·1 to 0·2)	0·1 (0·1 to 0·1)	0·1 (0·1 to 0·1)	0·0 (0·0 to 0·0)	0·0 (0·0 to 0·0)	0·0 (0·0 to 0·0)	0·0 (0·0 to 0·0)	0·0 (0·0 to 0·0)
USA	122·2 (120·5 to 124·2)	127·1 (126·5 to 127·8)	85·7 (85·1 to 86·2)	53·8 (53·4 to 54·2)	45·7 (45·4 to 46·0)	33·4 (33·1 to 33·6)	29·1 (28·9 to 29·4)	24·7 (23·0 to 26·7)
Alabama	3·2 (2·6 to 4·0)	3·0 (2·9 to 3·1)	1·9 (1·8 to 1·9)	1·1 (1·1 to 1·2)	0·8 (0·8 to 0·9)	0·7 (0·7 to 0·7)	0·6 (0·6 to 0·6)	0·6 (0·5 to 0·6)
Alaska	0·2 (0·1 to 0·2)	0·3 (0·3 to 0·3)	0·2 (0·2 to 0·2)	0·2 (0·2 to 0·2)	0·1 (0·1 to 0·2)	0·1 (0·1 to 0·1)	0·1 (0·1 to 0·1)	0·1 (0·1 to 0·1)
Arizona	0·9 (0·7 to 1·0)	1·3 (1·3 to 1·4)	0·9 (0·8 to 0·9)	0·8 (0·7 to 0·8)	0·8 (0·7 to 0·8)	0·7 (0·7 to 0·8)	0·7 (0·6 to 0·7)	0·5 (0·5 to 0·6)
Arkansas	1·6 (1·4 to 1·9)	1·3 (1·3 to 1·4)	0·9 (0·8 to 0·9)	0·6 (0·5 to 0·6)	0·4 (0·4 to 0·5)	0·4 (0·4 to 0·4)	0·3 (0·3 to 0·4)	0·3 (0·3 to 0·4)
California	7·7 (7·1 to 8·4)	9·5 (9·3 to 9·6)	7·2 (7·0 to 7·3)	5·5 (5·3 to 5·7)	6·2 (6·0 to 6·4)	3·7 (3·5 to 3·8)	3·0 (2·9 to 3·1)	2·1 (2·0 to 2·3)
Colorado	1·1 (1·0 to 1·3)	1·3 (1·3 to 1·3)	0·9 (0·9 to 1·0)	0·6 (0·6 to 0·7)	0·5 (0·5 to 0·6)	0·5 (0·5 to 0·5)	0·5 (0·4 to 0·5)	0·3 (0·3 to 0·3)
Connecticut	1·4 (1·0 to 1·8)	1·4 (1·4 to 1·5)	1·0 (0·9 to 1·0)	0·5 (0·5 to 0·5)	0·5 (0·4 to 0·5)	0·3 (0·3 to 0·3)	0·2 (0·2 to 0·2)	0·2 (0·2 to 0·2)
Delaware	0·3 (0·2 to 0·3)	0·3 (0·3 to 0·4)	0·2 (0·2 to 0·3)	0·1 (0·1 to 0·2)	0·1 (0·1 to 0·1)	0·1 (0·1 to 0·1)	0·1 (0·1 to 0·1)	0·1 (0·1 to 0·1)
Washington, DC	0·9 (0·8 to 1·1)	1·0 (0·9 to 1·1)	0·5 (0·5 to 0·6)	0·3 (0·3 to 0·3)	0·3 (0·3 to 0·4)	0·1 (0·1 to 0·1)	0·1 (0·1 to 0·1)	0·1 (0·1 to 0·1)
Florida	2·7 (2·3 to 3·1)	3·8 (3·8 to 3·9)	2·9 (2·8 to 3·0)	2·3 (2·3 to 2·4)	2·5 (2·4 to 2·5)	1·8 (1·8 to 1·9)	1·7 (1·7 to 1·8)	1·6 (1·4 to 1·7)
Georgia	3·3 (2·9 to 3·7)	3·8 (3·7 to 3·9)	2·5 (2·4 to 2·6)	1·6 (1·5 to 1·6)	1·6 (1·5 to 1·6)	1·3 (1·3 to 1·4)	1·1 (1·0 to 1·1)	1·1 (1·0 to 1·1)
Hawaii	0·5 (0·3 to 0·6)	0·5 (0·5 to 0·5)	0·3 (0·3 to 0·3)	0·2 (0·2 to 0·2)	0·2 (0·2 to 0·2)	0·1 (0·1 to 0·2)	0·1 (0·1 to 0·1)	0·1 (0·1 to 0·1)
Idaho	0·5 (0·4 to 0·6)	0·5 (0·5 to 0·5)	0·3 (0·3 to 0·3)	0·3 (0·3 to 0·3)	0·2 (0·2 to 0·2)	0·2 (0·2 to 0·2)	0·1 (0·1 to 0·2)	0·1 (0·1 to 0·2)
Illinois	6·7 (6·1 to 7·3)	6·7 (6·6 to 6·8)	5·1 (5·0 to 5·2)	3·3 (3·2 to 3·4)	2·4 (2·3 to 2·5)	1·8 (1·7 to 1·8)	1·3 (1·2 to 1·3)	1·0 (0·9 to 1·1)
Indiana	2·6 (2·2 to 3·0)	3·2 (3·1 to 3·2)	2·3 (2·2 to 2·3)	1·2 (1·2 to 1·3)	0·9 (0·9 to 1·0)	0·8 (0·8 to 0·8)	0·7 (0·7 to 0·8)	0·6 (0·6 to 0·7)
Iowa	1·6 (1·2 to 2·0)	1·6 (1·6 to 1·7)	1·0 (1·0 to 1·1)	0·6 (0·6 to 0·7)	0·4 (0·3 to 0·4)	0·3 (0·3 to 0·3)	0·2 (0·2 to 0·2)	0·2 (0·2 to 0·3)
Kansas	1·2 (0·9 to 1·6)	1·3 (1·3 to 1·4)	0·8 (0·8 to 0·8)	0·5 (0·5 to 0·6)	0·4 (0·4 to 0·4)	0·3 (0·3 to 0·4)	0·3 (0·3 to 0·3)	0·2 (0·2 to 0·3)

Kentucky	2·4 (2·1 to 2·8)	2·3 (2·3 to 2·4)	1·4 (1·3 to 1·4)	0·9 (0·8 to 0·9)	0·6 (0·5 to 0·6)	0·5 (0·4 to 0·5)	0·4 (0·4 to 0·5)	0·4 (0·4 to 0·5)
Louisiana	3·0 (2·5 to 3·5)	3·4 (3·3 to 3·5)	2·1 (2·0 to 2·1)	1·4 (1·3 to 1·5)	1·0 (0·9 to 1·0)	0·8 (0·7 to 0·8)	0·6 (0·6 to 0·6)	0·5 (0·5 to 0·6)
Maine	0·7 (0·6 to 0·9)	0·7 (0·7 to 0·8)	0·4 (0·4 to 0·4)	0·2 (0·2 to 0·2)	0·1 (0·1 to 0·1)	0·1 (0·1 to 0·1)	0·1 (0·1 to 0·1)	0·1 (0·1 to 0·1)
Maryland	2·0 (1·7 to 2·2)	2·4 (2·3 to 2·4)	1·5 (1·5 to 1·6)	0·9 (0·9 to 1·0)	0·9 (0·8 to 0·9)	0·7 (0·6 to 0·7)	0·6 (0·5 to 0·6)	0·5 (0·5 to 0·6)
Massachusetts	3·2 (2·1 to 4·6)	2·8 (2·7 to 2·9)	1·8 (1·8 to 1·9)	0·9 (0·8 to 0·9)	0·7 (0·7 to 0·8)	0·5 (0·4 to 0·5)	0·4 (0·3 to 0·4)	0·3 (0·3 to 0·4)
Michigan	4·9 (4·2 to 5·6)	5·2 (5·1 to 5·3)	4·0 (3·9 to 4·1)	2·2 (2·1 to 2·3)	1·8 (1·7 to 1·9)	1·3 (1·2 to 1·3)	0·9 (0·9 to 1·0)	0·8 (0·7 to 0·8)
Minnesota	1·9 (1·6 to 2·2)	2·1 (2·1 to 2·2)	1·3 (1·3 to 1·4)	0·8 (0·8 to 0·8)	0·5 (0·5 to 0·6)	0·4 (0·4 to 0·5)	0·4 (0·4 to 0·4)	0·4 (0·3 to 0·4)
Mississippi	3·3 (2·3 to 4·4)	2·8 (2·7 to 2·9)	1·6 (1·6 to 1·7)	0·9 (0·9 to 1·0)	0·6 (0·6 to 0·7)	0·6 (0·5 to 0·6)	0·5 (0·4 to 0·5)	0·4 (0·3 to 0·5)
Missouri	2·8 (2·4 to 3·2)	2·8 (2·8 to 2·9)	1·9 (1·8 to 1·9)	1·2 (1·1 to 1·2)	0·9 (0·8 to 0·9)	0·7 (0·6 to 0·7)	0·6 (0·6 to 0·6)	0·5 (0·5 to 0·6)
Montana	0·5 (0·4 to 0·6)	0·5 (0·5 to 0·5)	0·3 (0·3 to 0·3)	0·2 (0·2 to 0·2)	0·1 (0·1 to 0·1)	0·1 (0·1 to 0·1)	0·1 (0·1 to 0·1)	0·1 (0·1 to 0·1)
Nebraska	0·9 (0·7 to 1·2)	0·9 (0·8 to 0·9)	0·5 (0·5 to 0·6)	0·4 (0·3 to 0·4)	0·2 (0·2 to 0·2)	0·2 (0·2 to 0·2)	0·2 (0·2 to 0·2)	0·2 (0·1 to 0·2)
Nevada	0·2 (0·1 to 0·2)	0·3 (0·2 to 0·3)	0·2 (0·2 to 0·2)	0·2 (0·2 to 0·2)	0·2 (0·2 to 0·2)	0·2 (0·2 to 0·2)	0·2 (0·2 to 0·3)	0·2 (0·2 to 0·3)
New Hampshire	0·4 (0·3 to 0·5)	0·4 (0·4 to 0·4)	0·3 (0·3 to 0·3)	0·2 (0·1 to 0·2)	0·1 (0·1 to 0·1)	0·1 (0·1 to 0·1)	0·1 (0·1 to 0·1)	0·1 (0·0 to 0·1)
New Jersey	3·6 (3·1 to 4·2)	3·7 (3·6 to 3·8)	2·7 (2·6 to 2·8)	1·4 (1·3 to 1·5)	1·3 (1·2 to 1·4)	0·8 (0·8 to 0·9)	0·6 (0·6 to 0·6)	0·5 (0·4 to 0·5)
New Mexico	0·9 (0·7 to 1·2)	1·1 (1·1 to 1·2)	0·6 (0·5 to 0·6)	0·4 (0·4 to 0·4)	0·3 (0·3 to 0·3)	0·2 (0·2 to 0·2)	0·2 (0·2 to 0·2)	0·2 (0·1 to 0·2)
New York	11·3 (10·4 to 12·4)	10·1 (10·0 to 10·3)	7·1 (7·0 to 7·2)	3·5 (3·4 to 3·6)	3·5 (3·4 to 3·6)	2·0 (1·9 to 2·0)	1·5 (1·4 to 1·5)	1·1 (1·0 to 1·2)
North Carolina	4·2 (3·5 to 4·8)	4·0 (3·9 to 4·1)	2·7 (2·6 to 2·8)	1·4 (1·3 to 1·4)	1·3 (1·2 to 1·3)	1·2 (1·1 to 1·3)	1·0 (1·0 to 1·1)	1·0 (0·9 to 1·0)
North Dakota	0·5 (0·4 to 0·6)	0·5 (0·4 to 0·5)	0·2 (0·2 to 0·2)	0·2 (0·2 to 0·2)	0·1 (0·1 to 0·1)	0·1 (0·1 to 0·1)	0·1 (0·1 to 0·1)	0·1 (0·1 to 0·1)
Ohio	5·8 (5·3 to 6·3)	6·0 (5·9 to 6·2)	4·2 (4·1 to 4·3)	2·5 (2·4 to 2·6)	1·8 (1·7 to 1·9)	1·4 (1·3 to 1·4)	1·2 (1·2 to 1·3)	1·1 (1·0 to 1·2)
Oklahoma	1·5 (1·3 to 1·8)	1·5 (1·5 to 1·6)	1·1 (1·0 to 1·1)	0·8 (0·7 to 0·8)	0·5 (0·5 to 0·6)	0·5 (0·5 to 0·5)	0·5 (0·5 to 0·5)	0·4 (0·4 to 0·5)
Oregon	0·9 (0·7 to 1·2)	1·0 (1·0 to 1·1)	0·7 (0·6 to 0·7)	0·6 (0·6 to 0·6)	0·4 (0·4 to 0·4)	0·3 (0·3 to 0·3)	0·3 (0·3 to 0·3)	0·2 (0·2 to 0·3)
Pennsylvania	8·1 (7·3 to 8·7)	6·6 (6·4 to 6·8)	4·4 (4·3 to 4·5)	2·4 (2·3 to 2·5)	1·9 (1·8 to 1·9)	1·2 (1·1 to 1·2)	1·1 (1·1 to 1·2)	0·9 (0·9 to 1·0)
Rhode Island	0·6 (0·4 to 0·8)	0·5 (0·5 to 0·6)	0·4 (0·3 to 0·4)	0·2 (0·2 to 0·2)	0·1 (0·1 to 0·2)	0·1 (0·1 to 0·1)	0·1 (0·1 to 0·1)	0·1 (0·1 to 0·1)
South Carolina	2·3 (1·9 to 2·7)	2·4 (2·3 to 2·5)	1·4 (1·3 to 1·5)	1·0 (0·9 to 1·0)	0·8 (0·8 to 0·8)	0·6 (0·5 to 0·6)	0·5 (0·5 to 0·5)	0·4 (0·4 to 0·5)
South Dakota	0·5 (0·4 to 0·7)	0·5 (0·5 to 0·6)	0·3 (0·3 to 0·3)	0·2 (0·2 to 0·2)	0·1 (0·1 to 0·1)	0·1 (0·1 to 0·1)	0·1 (0·1 to 0·1)	0·1 (0·1 to 0·1)
Tennessee	2·9 (2·6 to 3·3)	2·9 (2·8 to 3·0)	1·8 (1·8 to 1·9)	1·1 (1·0 to 1·1)	0·9 (0·9 to 1·0)	0·8 (0·8 to 0·9)	0·8 (0·7 to 0·8)	0·6 (0·6 to 0·7)
Texas	7·0 (6·3 to 7·7)	8·6 (8·4 to 8·8)	5·8 (5·7 to 5·9)	4·1 (4·0 to 4·2)	3·2 (3·1 to 3·3)	2·6 (2·5 to 2·7)	2·8 (2·7 to 2·9)	2·3 (2·1 to 2·5)
Utah	0·5 (0·4 to 0·7)	0·6 (0·6 to 0·7)	0·5 (0·5 to 0·5)	0·5 (0·5 to 0·6)	0·3 (0·3 to 0·3)	0·3 (0·3 to 0·3)	0·3 (0·3 to 0·3)	0·3 (0·2 to 0·3)
Vermont	0·3 (0·2 to 0·4)	0·3 (0·3 to 0·3)	0·2 (0·1 to 0·2)	0·1 (0·1 to 0·1)	0·1 (0·1 to 0·1)	0·0 (0·0 to 0·0)	0·0 (0·0 to 0·0)	0·0 (0·0 to 0·0)
Virginia	3·2 (2·8 to 3·6)	3·3 (3·2 to 3·4)	2·1 (2·0 to 2·2)	1·2 (1·2 to 1·3)	1·1 (1·1 to 1·2)	0·8 (0·8 to 0·8)	0·8 (0·8 to 0·8)	0·7 (0·6 to 0·7)
Washington	1·4 (1·2 to 1·6)	1·7 (1·6 to 1·7)	1·2 (1·2 to 1·3)	0·9 (0·9 to 1·0)	0·7 (0·7 to 0·8)	0·5 (0·5 to 0·5)	0·5 (0·4 to 0·5)	0·4 (0·4 to 0·4)
West Virginia	1·8 (1·3 to 2·3)	1·3 (1·2 to 1·3)	0·8 (0·8 to 0·8)	0·4 (0·4 to 0·5)	0·3 (0·2 to 0·3)	0·2 (0·2 to 0·2)	0·2 (0·2 to 0·2)	0·2 (0·1 to 0·2)
Wisconsin	2·4 (2·1 to 2·7)	2·5 (2·4 to 2·6)	1·5 (1·4 to 1·5)	0·9 (0·9 to 1·0)	0·7 (0·6 to 0·7)	0·5 (0·5 to 0·6)	0·5 (0·4 to 0·5)	0·4 (0·4 to 0·5)
Wyoming	0·3 (0·2 to 0·3)	0·3 (0·3 to 0·3)	0·2 (0·1 to 0·2)	0·1 (0·1 to 0·1)	0·1 (0·1 to 0·1)	0·1 (0·0 to 0·1)	0·1 (0·0 to 0·1)	0·0 (0·0 to 0·1)
Southern Latin America	66·4 (64·9 to 67·9)	82·5 (81·6 to 83·2)	63·5 (62·9 to 64·0)	38·1 (37·8 to 38·5)	26·6 (26·3 to 26·9)	17·1 (16·9 to 17·3)	13·3 (13·1 to 13·5)	9·4 (7·6 to 11·6)
Argentina	34·6 (33·4 to 35·9)	36·2 (35·7 to 36·6)	36·9 (36·5 to 37·2)	26·9 (26·7 to 27·2)	19·7 (19·5 to 19·9)	13·4 (13·2 to 13·5)	10·6 (10·4 to 10·7)	7·4 (6·1 to 9·1)
Chile	29·1 (28·3 to 29·9)	42·9 (42·4 to 43·3)	23·5 (23·2 to 23·7)	8·9 (8·8 to 9·1)	5·6 (5·5 to 5·7)	2·8 (2·8 to 2·9)	2·2 (2·1 to 2·3)	1·6 (1·2 to 2·0)
Uruguay	2·7 (2·4 to 3·0)	3·4 (3·3 to 3·6)	3·1 (3·0 to 3·3)	2·2 (2·2 to 2·3)	1·3 (1·2 to 1·4)	0·9 (0·8 to 1·0)	0·6 (0·5 to 0·7)	0·4 (0·3 to 0·5)
Western Europe	333·5 (327·5 to 342·5)	242·1 (240·7 to 243·5)	153·9 (152·9 to 154·9)	71·5 (70·9 to 72·0)	42·7 (42·3 to 43·1)	24·9 (24·7 to 25·2)	19·4 (19·2 to 19·7)	14·7 (12·9 to 16·8)
Andorra	0·0 (0·0 to 0·0)	0·0 (0·0 to 0·0)	0·0 (0·0 to 0·0)	0·0 (0·0 to 0·0)	0·0 (0·0 to 0·0)	0·0 (0·0 to 0·0)	0·0 (0·0 to 0·0)	0·0 (0·0 to 0·0)
Austria	6·3 (6·0 to 6·7)	5·5 (5·4 to 5·6)	3·4 (3·3 to 3·4)	1·5 (1·5 to 1·6)	0·9 (0·8 to 0·9)	0·4 (0·4 to 0·5)	0·4 (0·3 to 0·4)	0·3 (0·3 to 0·3)
Belgium	8·8 (8·5 to 9·2)	5·3 (5·2 to 5·4)	3·5 (3·4 to 3·5)	1·8 (1·8 to 1·9)	1·2 (1·2 to 1·2)	0·7 (0·7 to 0·7)	0·6 (0·5 to 0·6)	0·4 (0·4 to 0·5)
Cyprus	1·5 (0·9 to 2·1)	1·2 (0·9 to 1·6)	0·7 (0·6 to 0·8)	0·3 (0·3 to 0·4)	0·2 (0·2 to 0·2)	0·1 (0·1 to 0·1)	0·0 (0·0 to 0·1)	0·0 (0·0 to 0·1)
Denmark	2·7 (2·4 to 3·0)	1·9 (1·8 to 2·0)	1·2 (1·2 to 1·3)	0·6 (0·6 to 0·6)	0·6 (0·5 to 0·6)	0·4 (0·3 to 0·4)	0·2 (0·2 to 0·3)	0·2 (0·2 to 0·3)
Finland	4·9 (4·6 to 5·3)	2·1 (2·1 to 2·2)	1·1 (1·0 to 1·1)	0·6 (0·5 to 0·6)	0·4 (0·4 to 0·5)	0·2 (0·2 to 0·3)	0·2 (0·2 to 0·2)	0·1 (0·1 to 0·1)
France	47·0 (46·0 to 48·5)	22·6 (22·4 to 22·8)	15·3 (15·1 to 15·5)	9·7 (9·5 to 9·8)	6·7 (6·6 to 6·9)	4·2 (4·1 to 4·2)	3·4 (3·3 to 3·4)	2·6 (2·3 to 3·0)
Germany	61·1 (58·2 to 65·0)	50·6 (50·2 to 51·0)	27·6 (27·4 to 27·9)	12·7 (12·5 to 12·8)	7·7 (7·6 to 7·8)	4·1 (4·0 to 4·2)	2·8 (2·7 to 2·8)	2·5 (2·2 to 2·7)
Greece	9·8 (9·4 to 10·4)	7·1 (6·9 to 7·2)	4·6 (4·5 to 4·7)	2·8 (2·8 to 2·9)	1·1 (1·0 to 1·1)	0·6 (0·6 to 0·7)	0·5 (0·5 to 0·5)	0·3 (0·3 to 0·4)
Iceland	0·1 (0·1 to 0·2)	0·1 (0·1 to 0·1)	0·1 (0·1 to 0·1)	0·0 (0·0 to 0·0)	0·0 (0·0 to 0·0)	0·0 (0·0 to 0·0)	0·0 (0·0 to 0·0)	0·0 (0·0 to 0·0)
Ireland	3·3 (3·1 to 3·6)	2·0 (2·0 to 2·1)	1·4 (1·4 to 1·5)	1·0 (0·9 to 1·0)	0·5 (0·5 to 0·5)	0·4 (0·4 to 0·4)	0·3 (0·3 to 0·3)	0·2 (0·2 to 0·2)
Israel	3·0 (2·8 to 3·2)	2·1 (2·1 to 2·2)	2·1 (2·1 to 2·2)	1·7 (1·7 to 1·7)	1·2 (1·2 to 1·2)	0·9 (0·9 to 0·9)	0·7 (0·7 to 0·8)	0·6 (0·5 to 0·7)
Italy	61·4 (59·6 to 64·9)	48·0 (47·7 to 48·4)	31·0 (30·8 to 31·3)	10·9 (10·7 to 11·0)	5·4 (5·3 to 5·5)	3·0 (2·9 to 3·0)	2·2 (2·2 to 2·3)	1·3 (1·2 to 1·5)
Luxembourg	0·3 (0·2 to 0·3)	0·2 (0·2 to 0·2)	0·1 (0·1 to 0·1)	0·1 (0·0 to 0·1)	0·0 (0·0 to 0·0)	0·0 (0·0 to 0·0)	0·0 (0·0 to 0·0)	0·0 (0·0 to 0·0)
Malta	0·8 (0·7 to 0·9)	0·3 (0·3 to 0·4)	0·1 (0·1 to 0·2)	0·1 (0·1 to 0·1)	0·1 (0·1 to 0·1)	0·0 (0·0 to 0·0)	0·0 (0·0 to 0·0)	0·0 (0·0 to 0·0)
Monaco	0·0 (0·0 to 0·0)	0·0 (0·0 to 0·0)	0·0 (0·0 to 0·0)	0·0 (0·0 to 0·0)	0·0 (0·0 to 0·0)	0·0 (0·0 to 0·0)	0·0 (0·0 to 0·0)	0·0 (0·0 to 0·0)
Netherlands	6·7 (6·4 to 7·0)	5·1 (5·0 to 5·2)	3·7 (3·7 to 3·8)	1·9 (1·9 to 2·0)	1·7 (1·6 to 1·7)	1·3 (1·2 to 1·3)	0·8 (0·8 to 0·8)	0·7 (0·6 to 0·8)
Norway	1·9 (1·8 to 2·1)	1·4 (1·4 to 1·5)	0·9 (0·9 to 1·0)	0·5 (0·4 to 0·5)	0·5 (0·5 to 0·5)	0·3 (0·3 to 0·3)	0·2 (0·2 to 0·2)	0·1 (0·1 to 0·2)
Portugal	30·3 (28·4 to 32·6)	22·6 (22·2 to 23·1)	12·8 (12·5 to 13·2)	4·5 (4·4 to 4·7)	1·7 (1·6 to 1·7)	0·8 (0·8 to 0·9)	0·4 (0·3 to 0·4)	0·2 (0·2 to 0·3)
San Marino	0·0 (0·0 to 0·0)	0·0 (0·0 to 0·0)	0·0 (0·0 to 0·0)	0·0 (0·0 to 0·0)	0·0 (0·0 to 0·0)	0·0 (0·0 to 0·0)	0·0 (0·0 to 0·0)	0·0 (0·0 to 0·0)

Spain	53·3 (51·1 to 57·1)	35·2 (34·9 to 35·5)	21·3 (21·1 to 21·5)	8·6 (8·5 to 8·7)	3·8 (3·7 to 3·9)	2·1 (2·1 to 2·2)	1·9 (1·9 to 2·0)	1·1 (1·0 to 1·3)
Sweden	2·7 (2·6 to 2·9)	2·1 (2·0 to 2·1)	1·5 (1·4 to 1·5)	0·8 (0·7 to 0·8)	0·8 (0·8 to 0·9)	0·4 (0·3 to 0·4)	0·3 (0·3 to 0·4)	0·3 (0·3 to 0·3)
Stockholm	0·4 (0·3 to 0·5)	0·3 (0·3 to 0·3)	0·3 (0·3 to 0·3)	0·2 (0·1 to 0·2)	0·2 (0·1 to 0·2)	0·1 (0·1 to 0·1)	0·1 (0·1 to 0·1)	0·1 (0·1 to 0·1)
Sweden except Stockholm	2·4 (2·2 to 2·6)	1·8 (1·7 to 1·9)	1·2 (1·2 to 1·3)	0·6 (0·6 to 0·7)	0·7 (0·6 to 0·7)	0·3 (0·3 to 0·3)	0·3 (0·3 to 0·3)	0·2 (0·2 to 0·3)
Switzerland	3·2 (3·0 to 3·4)	2·6 (2·5 to 2·6)	1·9 (1·8 to 1·9)	0·8 (0·8 to 0·8)	0·7 (0·7 to 0·7)	0·5 (0·4 to 0·5)	0·4 (0·3 to 0·4)	0·3 (0·3 to 0·4)
UK	23·9 (23·0 to 25·4)	23·7 (23·3 to 24·2)	19·3 (18·9 to 19·8)	10·5 (10·4 to 10·7)	7·5 (7·4 to 7·6)	4·4 (4·3 to 4·5)	4·1 (4·0 to 4·2)	3·2 (2·8 to 3·7)
England	18·7 (17·3 to 20·4)	18·0 (17·3 to 18·7)	15·0 (14·5 to 15·5)	8·4 (8·1 to 8·7)	6·2 (6·0 to 6·3)	3·8 (3·7 to 3·8)	3·5 (3·4 to 3·6)	2·8 (2·5 to 3·1)
East Midlands	1·5 (1·2 to 1·8)	1·4 (1·3 to 1·5)	1·2 (1·1 to 1·3)	0·7 (0·6 to 0·7)	0·5 (0·5 to 0·5)	0·3 (0·3 to 0·3)	0·3 (0·3 to 0·3)	0·2 (0·2 to 0·3)
Derby	0·1 (0·1 to 0·1)	0·1 (0·1 to 0·1)	0·1 (0·1 to 0·1)	0·1 (0·0 to 0·1)	0·0 (0·0 to 0·0)	0·0 (0·0 to 0·0)	0·0 (0·0 to 0·0)	0·0 (0·0 to 0·0)
Derbyshire	0·3 (0·2 to 0·3)	0·2 (0·2 to 0·3)	0·2 (0·2 to 0·2)	0·1 (0·1 to 0·1)	0·1 (0·1 to 0·1)	0·0 (0·0 to 0·0)	0·0 (0·0 to 0·0)	0·0 (0·0 to 0·0)
Leicester	0·2 (0·1 to 0·2)	0·2 (0·1 to 0·2)	0·1 (0·1 to 0·1)	0·1 (0·1 to 0·1)	0·1 (0·1 to 0·1)	0·0 (0·0 to 0·0)	0·0 (0·0 to 0·0)	0·0 (0·0 to 0·0)
Leicestershire	0·2 (0·1 to 0·2)	0·2 (0·1 to 0·2)	0·1 (0·1 to 0·2)	0·1 (0·1 to 0·1)	0·1 (0·1 to 0·1)	0·0 (0·0 to 0·0)	0·0 (0·0 to 0·0)	0·0 (0·0 to 0·0)
Lincolnshire	0·2 (0·1 to 0·2)	0·2 (0·2 to 0·2)	0·2 (0·1 to 0·2)	0·1 (0·1 to 0·1)	0·1 (0·1 to 0·1)	0·0 (0·0 to 0·0)	0·0 (0·0 to 0·0)	0·0 (0·0 to 0·0)
Northamptonshire	0·2 (0·1 to 0·2)	0·2 (0·2 to 0·2)	0·2 (0·1 to 0·2)	0·1 (0·1 to 0·1)	0·1 (0·1 to 0·1)	0·0 (0·0 to 0·1)	0·0 (0·0 to 0·1)	0·0 (0·0 to 0·0)
Nottingham	0·1 (0·1 to 0·2)	0·1 (0·1 to 0·2)	0·1 (0·1 to 0·1)	0·1 (0·1 to 0·1)	0·0 (0·0 to 0·1)	0·0 (0·0 to 0·0)	0·0 (0·0 to 0·0)	0·0 (0·0 to 0·0)
Nottinghamshire	0·3 (0·2 to 0·3)	0·3 (0·2 to 0·3)	0·2 (0·2 to 0·2)	0·1 (0·1 to 0·1)	0·1 (0·1 to 0·1)	0·0 (0·0 to 0·0)	0·0 (0·0 to 0·0)	0·0 (0·0 to 0·0)
Rutland	0·0 (0·0 to 0·0)	0·0 (0·0 to 0·0)	0·0 (0·0 to 0·0)	0·0 (0·0 to 0·0)	0·0 (0·0 to 0·0)	0·0 (0·0 to 0·0)	0·0 (0·0 to 0·0)	0·0 (0·0 to 0·0)
East of England	1·6 (1·4 to 1·8)	1·5 (1·4 to 1·6)	1·3 (1·1 to 1·4)	0·8 (0·7 to 0·8)	0·5 (0·5 to 0·5)	0·3 (0·3 to 0·4)	0·3 (0·3 to 0·3)	0·3 (0·2 to 0·3)
Bedford	0·1 (0·0 to 0·1)	0·1 (0·0 to 0·1)	0·0 (0·0 to 0·1)	0·0 (0·0 to 0·0)	0·0 (0·0 to 0·0)	0·0 (0·0 to 0·0)	0·0 (0·0 to 0·0)	0·0 (0·0 to 0·0)
Cambridgeshire	0·1 (0·1 to 0·1)	0·1 (0·1 to 0·1)	0·1 (0·1 to 0·1)	0·1 (0·1 to 0·1)	0·0 (0·0 to 0·0)	0·0 (0·0 to 0·0)	0·0 (0·0 to 0·0)	0·0 (0·0 to 0·0)
Central Bedfordshire	0·1 (0·0 to 0·1)	0·1 (0·1 to 0·1)	0·1 (0·0 to 0·1)	0·0 (0·0 to 0·0)	0·0 (0·0 to 0·0)	0·0 (0·0 to 0·0)	0·0 (0·0 to 0·0)	0·0 (0·0 to 0·0)
Essex	0·4 (0·3 to 0·4)	0·4 (0·3 to 0·4)	0·3 (0·3 to 0·3)	0·2 (0·2 to 0·2)	0·1 (0·1 to 0·1)	0·1 (0·1 to 0·1)	0·1 (0·1 to 0·1)	0·1 (0·0 to 0·1)
Hertfordshire	0·3 (0·2 to 0·4)	0·3 (0·3 to 0·3)	0·2 (0·2 to 0·3)	0·1 (0·1 to 0·1)	0·1 (0·1 to 0·1)	0·1 (0·1 to 0·1)	0·1 (0·1 to 0·1)	0·0 (0·0 to 0·1)
Luton	0·1 (0·1 to 0·1)	0·1 (0·1 to 0·1)	0·1 (0·1 to 0·1)	0·0 (0·0 to 0·0)	0·0 (0·0 to 0·0)	0·0 (0·0 to 0·0)	0·0 (0·0 to 0·0)	0·0 (0·0 to 0·0)
Norfolk	0·2 (0·2 to 0·3)	0·2 (0·2 to 0·2)	0·2 (0·2 to 0·2)	0·1 (0·1 to 0·1)	0·1 (0·1 to 0·1)	0·0 (0·0 to 0·0)	0·0 (0·0 to 0·0)	0·0 (0·0 to 0·0)
Peterborough	0·0 (0·0 to 0·1)	0·0 (0·0 to 0·1)	0·0 (0·0 to 0·0)	0·0 (0·0 to 0·0)	0·0 (0·0 to 0·0)	0·0 (0·0 to 0·0)	0·0 (0·0 to 0·0)	0·0 (0·0 to 0·0)
Southend-on-Sea	0·1 (0·1 to 0·1)	0·1 (0·1 to 0·1)	0·0 (0·0 to 0·1)	0·0 (0·0 to 0·0)	0·0 (0·0 to 0·0)	0·0 (0·0 to 0·0)	0·0 (0·0 to 0·0)	0·0 (0·0 to 0·0)
Suffolk	0·2 (0·1 to 0·2)	0·2 (0·1 to 0·2)	0·2 (0·1 to 0·2)	0·1 (0·1 to 0·1)	0·1 (0·1 to 0·1)	0·0 (0·0 to 0·0)	0·0 (0·0 to 0·0)	0·0 (0·0 to 0·0)
Thurrock	0·0 (0·0 to 0·1)	0·0 (0·0 to 0·1)	0·0 (0·0 to 0·1)	0·0 (0·0 to 0·0)	0·0 (0·0 to 0·0)	0·0 (0·0 to 0·0)	0·0 (0·0 to 0·0)	0·0 (0·0 to 0·0)
Greater London	2·9 (2·6 to 3·3)	2·9 (2·8 to 3·0)	2·4 (2·3 to 2·5)	1·3 (1·2 to 1·4)	1·0 (1·0 to 1·1)	0·7 (0·7 to 0·8)	0·7 (0·7 to 0·7)	0·5 (0·4 to 0·6)
Barking and Dagenham	0·1 (0·1 to 0·1)	0·1 (0·1 to 0·1)	0·1 (0·1 to 0·1)	0·0 (0·0 to 0·0)	0·0 (0·0 to 0·0)	0·0 (0·0 to 0·0)	0·0 (0·0 to 0·0)	0·0 (0·0 to 0·0)
Barnet	0·1 (0·1 to 0·1)	0·1 (0·1 to 0·1)	0·1 (0·1 to 0·1)	0·0 (0·0 to 0·0)	0·0 (0·0 to 0·0)	0·0 (0·0 to 0·0)	0·0 (0·0 to 0·0)	0·0 (0·0 to 0·0)
Bexley	0·1 (0·1 to 0·1)	0·1 (0·1 to 0·1)	0·1 (0·0 to 0·1)	0·0 (0·0 to 0·0)	0·0 (0·0 to 0·0)	0·0 (0·0 to 0·0)	0·0 (0·0 to 0·0)	0·0 (0·0 to 0·0)
Brent	0·1 (0·1 to 0·1)	0·1 (0·1 to 0·1)	0·1 (0·1 to 0·1)	0·1 (0·1 to 0·1)	0·0 (0·0 to 0·0)	0·0 (0·0 to 0·0)	0·0 (0·0 to 0·0)	0·0 (0·0 to 0·0)
Bromley	0·1 (0·1 to 0·1)	0·1 (0·1 to 0·1)	0·1 (0·1 to 0·1)	0·0 (0·0 to 0·0)	0·0 (0·0 to 0·0)	0·0 (0·0 to 0·0)	0·0 (0·0 to 0·0)	0·0 (0·0 to 0·0)
Camden	0·1 (0·0 to 0·1)	0·1 (0·1 to 0·1)	0·1 (0·1 to 0·1)	0·0 (0·0 to 0·0)	0·0 (0·0 to 0·0)	0·0 (0·0 to 0·0)	0·0 (0·0 to 0·0)	0·0 (0·0 to 0·0)
Croydon	0·1 (0·1 to 0·2)	0·1 (0·1 to 0·1)	0·1 (0·1 to 0·1)	0·1 (0·1 to 0·1)	0·0 (0·0 to 0·1)	0·0 (0·0 to 0·0)	0·0 (0·0 to 0·0)	0·0 (0·0 to 0·0)
Ealing	0·1 (0·1 to 0·1)	0·1 (0·1 to 0·1)	0·1 (0·1 to 0·1)	0·1 (0·0 to 0·1)	0·0 (0·0 to 0·0)	0·0 (0·0 to 0·0)	0·0 (0·0 to 0·0)	0·0 (0·0 to 0·0)
Enfield	0·1 (0·1 to 0·1)	0·1 (0·1 to 0·1)	0·1 (0·1 to 0·1)	0·0 (0·0 to 0·0)	0·0 (0·0 to 0·0)	0·0 (0·0 to 0·0)	0·0 (0·0 to 0·0)	0·0 (0·0 to 0·0)
Greenwich	0·1 (0·1 to 0·1)	0·1 (0·1 to 0·1)	0·1 (0·1 to 0·1)	0·1 (0·0 to 0·1)	0·0 (0·0 to 0·0)	0·0 (0·0 to 0·0)	0·0 (0·0 to 0·0)	0·0 (0·0 to 0·0)
Hackney	0·1 (0·1 to 0·1)	0·1 (0·1 to 0·1)	0·1 (0·1 to 0·1)	0·1 (0·0 to 0·1)	0·0 (0·0 to 0·1)	0·0 (0·0 to 0·0)	0·0 (0·0 to 0·0)	0·0 (0·0 to 0·0)
Hammersmith and Fulham	0·0 (0·0 to 0·1)	0·1 (0·0 to 0·1)	0·0 (0·0 to 0·1)	0·0 (0·0 to 0·0)	0·0 (0·0 to 0·0)	0·0 (0·0 to 0·0)	0·0 (0·0 to 0·0)	0·0 (0·0 to 0·0)
Haringey	0·1 (0·1 to 0·1)	0·1 (0·1 to 0·1)	0·1 (0·1 to 0·1)	0·0 (0·0 to 0·0)	0·0 (0·0 to 0·0)	0·0 (0·0 to 0·0)	0·0 (0·0 to 0·0)	0·0 (0·0 to 0·0)
Harrow	0·1 (0·1 to 0·1)	0·1 (0·1 to 0·1)	0·0 (0·0 to 0·1)	0·0 (0·0 to 0·0)	0·0 (0·0 to 0·0)	0·0 (0·0 to 0·0)	0·0 (0·0 to 0·0)	0·0 (0·0 to 0·0)
Havering	0·1 (0·1 to 0·1)	0·1 (0·1 to 0·1)	0·1 (0·1 to 0·1)	0·0 (0·0 to 0·0)	0·0 (0·0 to 0·0)	0·0 (0·0 to 0·0)	0·0 (0·0 to 0·0)	0·0 (0·0 to 0·0)
Hillingdon	0·1 (0·1 to 0·1)	0·1 (0·1 to 0·1)	0·1 (0·1 to 0·1)	0·0 (0·0 to 0·0)	0·0 (0·0 to 0·0)	0·0 (0·0 to 0·0)	0·0 (0·0 to 0·0)	0·0 (0·0 to 0·0)
Hounslow	0·1 (0·1 to 0·1)	0·1 (0·1 to 0·1)	0·1 (0·1 to 0·1)	0·0 (0·0 to 0·0)	0·0 (0·0 to 0·0)	0·0 (0·0 to 0·0)	0·0 (0·0 to 0·0)	0·0 (0·0 to 0·0)
Islington	0·1 (0·1 to 0·1)	0·1 (0·1 to 0·1)	0·1 (0·1 to 0·1)	0·0 (0·0 to 0·0)	0·0 (0·0 to 0·0)	0·0 (0·0 to 0·0)	0·0 (0·0 to 0·0)	0·0 (0·0 to 0·0)
Kensington and Chelsea	0·0 (0·0 to 0·1)	0·1 (0·1 to 0·1)	0·1 (0·1 to 0·1)	0·0 (0·0 to 0·0)	0·0 (0·0 to 0·0)	0·0 (0·0 to 0·0)	0·0 (0·0 to 0·0)	0·0 (0·0 to 0·0)
Kingston upon Thames	0·0 (0·0 to 0·0)	0·0 (0·0 to 0·0)	0·0 (0·0 to 0·0)	0·0 (0·0 to 0·0)	0·0 (0·0 to 0·0)	0·0 (0·0 to 0·0)	0·0 (0·0 to 0·0)	0·0 (0·0 to 0·0)
Lambeth	0·1 (0·1 to 0·2)	0·2 (0·1 to 0·2)	0·1 (0·1 to 0·1)	0·1 (0·1 to 0·1)	0·1 (0·0 to 0·1)	0·0 (0·0 to 0·0)	0·0 (0·0 to 0·0)	0·0 (0·0 to 0·0)
Lewisham	0·1 (0·1 to 0·1)	0·1 (0·1 to 0·1)	0·1 (0·1 to 0·1)	0·0 (0·0 to 0·1)	0·0 (0·0 to 0·0)	0·0 (0·0 to 0·0)	0·0 (0·0 to 0·0)	0·0 (0·0 to 0·0)
Merton	0·1 (0·1 to 0·1)	0·1 (0·1 to 0·1)	0·1 (0·0 to 0·1)	0·0 (0·0 to 0·0)	0·0 (0·0 to 0·0)	0·0 (0·0 to 0·0)	0·0 (0·0 to 0·0)	0·0 (0·0 to 0·0)
Newham	0·1 (0·1 to 0·2)	0·1 (0·1 to 0·1)	0·1 (0·1 to 0·1)	0·1 (0·1 to 0·1)	0·1 (0·0 to 0·1)	0·0 (0·0 to 0·0)	0·0 (0·0 to 0·0)	0·0 (0·0 to 0·0)
Redbridge	0·1 (0·1 to 0·1)	0·1 (0·1 to 0·1)	0·1 (0·1 to 0·1)	0·0 (0·0 to 0·0)	0·0 (0·0 to 0·0)	0·0 (0·0 to 0·0)	0·0 (0·0 to 0·0)	0·0 (0·0 to 0·0)
Richmond upon Thames	0·0 (0·0 to 0·1)	0·0 (0·0 to 0·0)	0·0 (0·0 to 0·0)	0·0 (0·0 to 0·0)	0·0 (0·0 to 0·0)	0·0 (0·0 to 0·0)	0·0 (0·0 to 0·0)	0·0 (0·0 to 0·0)
Southwark	0·1 (0·1 to 0·1)	0·1 (0·1 to 0·1)	0·1 (0·1 to 0·1)	0·0 (0·0 to 0·0)	0·0 (0·0 to 0·1)	0·0 (0·0 to 0·0)	0·0 (0·0 to 0·0)	0·0 (0·0 to 0·0)
Sutton	0·1 (0·1 to 0·1)	0·1 (0·1 to 0·1)	0·0 (0·0 to 0·0)	0·0 (0·0 to 0·0)	0·0 (0·0 to 0·0)	0·0 (0·0 to 0·0)	0·0 (0·0 to 0·0)	0·0 (0·0 to 0·0)
Tower Hamlets	0·1 (0·1 to 0·1)	0·1 (0·1 to 0·1)	0·1 (0·1 to 0·1)	0·0 (0·0 to 0·1)	0·0 (0·0 to 0·0)	0·0 (0·0 to 0·0)	0·0 (0·0 to 0·0)	0·0 (0·0 to 0·0)

Waltham Forest	0·1 (0·1 to 0·1)	0·1 (0·1 to 0·1)	0·1 (0·1 to 0·1)	0·1 (0·0 to 0·1)	0·0 (0·0 to 0·0)	0·0 (0·0 to 0·0)	0·0 (0·0 to 0·0)	0·0 (0·0 to 0·0)
Wandsworth	0·1 (0·1 to 0·1)	0·1 (0·1 to 0·1)	0·1 (0·1 to 0·1)	0·1 (0·0 to 0·1)	0·0 (0·0 to 0·0)	0·0 (0·0 to 0·0)	0·0 (0·0 to 0·0)	0·0 (0·0 to 0·0)
Westminster	0·1 (0·1 to 0·1)	0·1 (0·1 to 0·1)	0·1 (0·1 to 0·1)	0·0 (0·0 to 0·0)	0·0 (0·0 to 0·0)	0·0 (0·0 to 0·0)	0·0 (0·0 to 0·0)	0·0 (0·0 to 0·0)
North East England	1·2 (0·9 to 1·5)	1·2 (1·0 to 1·4)	1·0 (0·8 to 1·1)	0·5 (0·5 to 0·6)	0·3 (0·3 to 0·4)	0·2 (0·2 to 0·2)	0·1 (0·1 to 0·1)	0·1 (0·1 to 0·1)
County Durham	0·2 (0·2 to 0·3)	0·2 (0·2 to 0·3)	0·2 (0·1 to 0·2)	0·1 (0·1 to 0·1)	0·1 (0·1 to 0·1)	0·0 (0·0 to 0·0)	0·0 (0·0 to 0·0)	0·0 (0·0 to 0·0)
Darlington	0·0 (0·0 to 0·1)	0·0 (0·0 to 0·1)	0·0 (0·0 to 0·0)	0·0 (0·0 to 0·0)	0·0 (0·0 to 0·0)	0·0 (0·0 to 0·0)	0·0 (0·0 to 0·0)	0·0 (0·0 to 0·0)
Gateshead	0·1 (0·1 to 0·1)	0·1 (0·1 to 0·1)	0·1 (0·1 to 0·1)	0·0 (0·0 to 0·0)	0·0 (0·0 to 0·0)	0·0 (0·0 to 0·0)	0·0 (0·0 to 0·0)	0·0 (0·0 to 0·0)
Hartlepool	0·1 (0·0 to 0·1)	0·1 (0·0 to 0·1)	0·0 (0·0 to 0·1)	0·0 (0·0 to 0·0)	0·0 (0·0 to 0·0)	0·0 (0·0 to 0·0)	0·0 (0·0 to 0·0)	0·0 (0·0 to 0·0)
Middlesbrough	0·1 (0·1 to 0·1)	0·1 (0·1 to 0·1)	0·1 (0·1 to 0·1)	0·0 (0·0 to 0·0)	0·0 (0·0 to 0·0)	0·0 (0·0 to 0·0)	0·0 (0·0 to 0·0)	0·0 (0·0 to 0·0)
Newcastle upon Tyne	0·1 (0·1 to 0·2)	0·1 (0·1 to 0·1)	0·1 (0·1 to 0·1)	0·0 (0·0 to 0·1)	0·0 (0·0 to 0·0)	0·0 (0·0 to 0·0)	0·0 (0·0 to 0·0)	0·0 (0·0 to 0·0)
North Tyneside	0·1 (0·1 to 0·1)	0·1 (0·1 to 0·1)	0·1 (0·1 to 0·1)	0·0 (0·0 to 0·0)	0·0 (0·0 to 0·0)	0·0 (0·0 to 0·0)	0·0 (0·0 to 0·0)	0·0 (0·0 to 0·0)
Northumberland	0·1 (0·1 to 0·2)	0·1 (0·1 to 0·1)	0·1 (0·1 to 0·1)	0·1 (0·0 to 0·1)	0·0 (0·0 to 0·0)	0·0 (0·0 to 0·0)	0·0 (0·0 to 0·0)	0·0 (0·0 to 0·0)
Redcar and Cleveland	0·1 (0·0 to 0·1)	0·1 (0·1 to 0·1)	0·1 (0·1 to 0·1)	0·0 (0·0 to 0·0)	0·0 (0·0 to 0·0)	0·0 (0·0 to 0·0)	0·0 (0·0 to 0·0)	0·0 (0·0 to 0·0)
South Tyneside	0·1 (0·1 to 0·1)	0·1 (0·1 to 0·1)	0·1 (0·0 to 0·1)	0·0 (0·0 to 0·0)	0·0 (0·0 to 0·0)	0·0 (0·0 to 0·0)	0·0 (0·0 to 0·0)	0·0 (0·0 to 0·0)
Stockton-on-Tees	0·1 (0·1 to 0·1)	0·1 (0·1 to 0·1)	0·1 (0·1 to 0·1)	0·0 (0·0 to 0·0)	0·0 (0·0 to 0·0)	0·0 (0·0 to 0·0)	0·0 (0·0 to 0·0)	0·0 (0·0 to 0·0)
Sunderland	0·1 (0·1 to 0·2)	0·1 (0·1 to 0·2)	0·1 (0·1 to 0·1)	0·1 (0·1 to 0·1)	0·0 (0·0 to 0·0)	0·0 (0·0 to 0·0)	0·0 (0·0 to 0·0)	0·0 (0·0 to 0·0)
North West England	3·1 (2·8 to 3·5)	3·0 (2·9 to 3·1)	2·4 (2·3 to 2·6)	1·3 (1·3 to 1·4)	0·9 (0·9 to 1·0)	0·5 (0·5 to 0·6)	0·5 (0·5 to 0·5)	0·4 (0·4 to 0·5)
Blackburn with Darwen	0·1 (0·1 to 0·1)	0·1 (0·1 to 0·1)	0·1 (0·1 to 0·1)	0·0 (0·0 to 0·0)	0·0 (0·0 to 0·0)	0·0 (0·0 to 0·0)	0·0 (0·0 to 0·0)	0·0 (0·0 to 0·0)
Blackpool	0·1 (0·1 to 0·1)	0·1 (0·1 to 0·1)	0·0 (0·0 to 0·0)	0·0 (0·0 to 0·0)	0·0 (0·0 to 0·0)	0·0 (0·0 to 0·0)	0·0 (0·0 to 0·0)	0·0 (0·0 to 0·0)
Bolton	0·1 (0·1 to 0·2)	0·1 (0·1 to 0·1)	0·1 (0·1 to 0·1)	0·1 (0·1 to 0·1)	0·0 (0·0 to 0·0)	0·0 (0·0 to 0·0)	0·0 (0·0 to 0·0)	0·0 (0·0 to 0·0)
Bury	0·1 (0·1 to 0·1)	0·1 (0·1 to 0·1)	0·1 (0·1 to 0·1)	0·0 (0·0 to 0·0)	0·0 (0·0 to 0·0)	0·0 (0·0 to 0·0)	0·0 (0·0 to 0·0)	0·0 (0·0 to 0·0)
Cheshire East	0·1 (0·1 to 0·1)	0·1 (0·1 to 0·1)	0·1 (0·1 to 0·1)	0·1 (0·0 to 0·1)	0·0 (0·0 to 0·0)	0·0 (0·0 to 0·0)	0·0 (0·0 to 0·0)	0·0 (0·0 to 0·0)
Cheshire West and Chester	0·1 (0·1 to 0·1)	0·1 (0·1 to 0·1)	0·1 (0·1 to 0·1)	0·0 (0·0 to 0·1)	0·0 (0·0 to 0·0)	0·0 (0·0 to 0·0)	0·0 (0·0 to 0·0)	0·0 (0·0 to 0·0)
Cumbria	0·2 (0·2 to 0·3)	0·2 (0·2 to 0·2)	0·2 (0·1 to 0·2)	0·1 (0·1 to 0·1)	0·1 (0·0 to 0·1)	0·0 (0·0 to 0·0)	0·0 (0·0 to 0·0)	0·0 (0·0 to 0·0)
Halton	0·0 (0·0 to 0·0)	0·0 (0·0 to 0·0)	0·0 (0·0 to 0·0)	0·0 (0·0 to 0·0)	0·0 (0·0 to 0·0)	0·0 (0·0 to 0·0)	0·0 (0·0 to 0·0)	0·0 (0·0 to 0·0)
Knowsley	0·1 (0·1 to 0·1)	0·1 (0·1 to 0·1)	0·1 (0·1 to 0·1)	0·0 (0·0 to 0·1)	0·0 (0·0 to 0·0)	0·0 (0·0 to 0·0)	0·0 (0·0 to 0·0)	0·0 (0·0 to 0·0)
Lancashire	0·5 (0·4 to 0·6)	0·4 (0·4 to 0·5)	0·3 (0·3 to 0·4)	0·2 (0·2 to 0·2)	0·1 (0·1 to 0·2)	0·1 (0·1 to 0·1)	0·1 (0·1 to 0·1)	0·1 (0·1 to 0·1)
Liverpool	0·3 (0·2 to 0·3)	0·2 (0·2 to 0·3)	0·2 (0·2 to 0·2)	0·1 (0·1 to 0·1)	0·1 (0·1 to 0·1)	0·0 (0·0 to 0·0)	0·0 (0·0 to 0·0)	0·0 (0·0 to 0·0)
Manchester	0·3 (0·2 to 0·3)	0·3 (0·2 to 0·3)	0·2 (0·2 to 0·2)	0·1 (0·1 to 0·1)	0·1 (0·1 to 0·1)	0·1 (0·1 to 0·1)	0·1 (0·1 to 0·1)	0·1 (0·0 to 0·1)
Oldham	0·1 (0·1 to 0·1)	0·1 (0·1 to 0·1)	0·1 (0·1 to 0·1)	0·1 (0·0 to 0·1)	0·0 (0·0 to 0·0)	0·0 (0·0 to 0·0)	0·0 (0·0 to 0·0)	0·0 (0·0 to 0·0)
Rochdale	0·1 (0·1 to 0·1)	0·1 (0·1 to 0·1)	0·1 (0·1 to 0·1)	0·1 (0·1 to 0·1)	0·0 (0·0 to 0·0)	0·0 (0·0 to 0·0)	0·0 (0·0 to 0·0)	0·0 (0·0 to 0·0)
Salford	0·1 (0·1 to 0·2)	0·1 (0·1 to 0·1)	0·1 (0·1 to 0·1)	0·1 (0·0 to 0·1)	0·0 (0·0 to 0·0)	0·0 (0·0 to 0·0)	0·0 (0·0 to 0·0)	0·0 (0·0 to 0·0)
Sefton	0·1 (0·1 to 0·1)	0·1 (0·1 to 0·1)	0·1 (0·1 to 0·1)	0·0 (0·0 to 0·0)	0·0 (0·0 to 0·0)	0·0 (0·0 to 0·0)	0·0 (0·0 to 0·0)	0·0 (0·0 to 0·0)
St Helens	0·1 (0·1 to 0·1)	0·1 (0·1 to 0·1)	0·1 (0·1 to 0·1)	0·0 (0·0 to 0·0)	0·0 (0·0 to 0·0)	0·0 (0·0 to 0·0)	0·0 (0·0 to 0·0)	0·0 (0·0 to 0·0)
Stockport	0·1 (0·1 to 0·1)	0·1 (0·1 to 0·1)	0·1 (0·1 to 0·1)	0·0 (0·0 to 0·1)	0·0 (0·0 to 0·0)	0·0 (0·0 to 0·0)	0·0 (0·0 to 0·0)	0·0 (0·0 to 0·0)
Tameside	0·1 (0·1 to 0·1)	0·1 (0·1 to 0·1)	0·1 (0·1 to 0·1)	0·0 (0·0 to 0·1)	0·0 (0·0 to 0·0)	0·0 (0·0 to 0·0)	0·0 (0·0 to 0·0)	0·0 (0·0 to 0·0)
Trafford	0·1 (0·1 to 0·1)	0·1 (0·1 to 0·1)	0·1 (0·1 to 0·1)	0·0 (0·0 to 0·0)	0·0 (0·0 to 0·0)	0·0 (0·0 to 0·0)	0·0 (0·0 to 0·0)	0·0 (0·0 to 0·0)
Warrington	0·1 (0·0 to 0·1)	0·1 (0·1 to 0·1)	0·0 (0·0 to 0·1)	0·0 (0·0 to 0·0)	0·0 (0·0 to 0·0)	0·0 (0·0 to 0·0)	0·0 (0·0 to 0·0)	0·0 (0·0 to 0·0)
Wigan	0·1 (0·1 to 0·1)	0·1 (0·1 to 0·1)	0·1 (0·1 to 0·1)	0·1 (0·0 to 0·1)	0·0 (0·0 to 0·0)	0·0 (0·0 to 0·0)	0·0 (0·0 to 0·0)	0·0 (0·0 to 0·0)
Wirral	0·2 (0·1 to 0·2)	0·2 (0·1 to 0·2)	0·1 (0·1 to 0·1)	0·1 (0·1 to 0·1)	0·0 (0·0 to 0·0)	0·0 (0·0 to 0·0)	0·0 (0·0 to 0·0)	0·0 (0·0 to 0·0)
South East England	2·4 (2·2 to 2·8)	2·2 (2·1 to 2·3)	1·7 (1·7 to 1·8)	1·1 (1·0 to 1·1)	0·8 (0·8 to 0·9)	0·5 (0·4 to 0·5)	0·4 (0·4 to 0·5)	0·4 (0·3 to 0·4)
Bracknell Forest	0·0 (0·0 to 0·0)	0·0 (0·0 to 0·0)	0·0 (0·0 to 0·0)	0·0 (0·0 to 0·0)	0·0 (0·0 to 0·0)	0·0 (0·0 to 0·0)	0·0 (0·0 to 0·0)	0·0 (0·0 to 0·0)
Brighton and Hove	0·1 (0·1 to 0·1)	0·1 (0·1 to 0·1)	0·1 (0·0 to 0·1)	0·0 (0·0 to 0·0)	0·0 (0·0 to 0·0)	0·0 (0·0 to 0·0)	0·0 (0·0 to 0·0)	0·0 (0·0 to 0·0)
Buckinghamshire	0·1 (0·1 to 0·1)	0·1 (0·1 to 0·1)	0·1 (0·1 to 0·1)	0·1 (0·0 to 0·1)	0·0 (0·0 to 0·1)	0·0 (0·0 to 0·0)	0·0 (0·0 to 0·0)	0·0 (0·0 to 0·0)
East Sussex	0·2 (0·1 to 0·2)	0·1 (0·1 to 0·1)	0·1 (0·1 to 0·1)	0·0 (0·0 to 0·1)	0·0 (0·0 to 0·0)	0·0 (0·0 to 0·0)	0·0 (0·0 to 0·0)	0·0 (0·0 to 0·0)
Hampshire	0·4 (0·3 to 0·4)	0·4 (0·3 to 0·4)	0·3 (0·3 to 0·3)	0·2 (0·2 to 0·2)	0·1 (0·1 to 0·1)	0·1 (0·1 to 0·1)	0·1 (0·1 to 0·1)	0·1 (0·0 to 0·1)
Isle of Wight	0·1 (0·0 to 0·1)	0·0 (0·0 to 0·0)	0·0 (0·0 to 0·0)	0·0 (0·0 to 0·0)	0·0 (0·0 to 0·0)	0·0 (0·0 to 0·0)	0·0 (0·0 to 0·0)	0·0 (0·0 to 0·0)
Kent	0·5 (0·4 to 0·6)	0·4 (0·4 to 0·5)	0·3 (0·3 to 0·4)	0·2 (0·2 to 0·2)	0·1 (0·1 to 0·2)	0·1 (0·1 to 0·1)	0·1 (0·1 to 0·1)	0·1 (0·1 to 0·1)
Medway	0·1 (0·1 to 0·1)	0·1 (0·1 to 0·1)	0·1 (0·1 to 0·1)	0·1 (0·0 to 0·1)	0·0 (0·0 to 0·0)	0·0 (0·0 to 0·0)	0·0 (0·0 to 0·0)	0·0 (0·0 to 0·0)
Milton Keynes	0·0 (0·0 to 0·0)	0·0 (0·0 to 0·0)	0·0 (0·0 to 0·0)	0·0 (0·0 to 0·0)	0·0 (0·0 to 0·0)	0·0 (0·0 to 0·0)	0·0 (0·0 to 0·0)	0·0 (0·0 to 0·0)
Oxfordshire	0·1 (0·1 to 0·1)	0·1 (0·1 to 0·1)	0·1 (0·1 to 0·1)	0·1 (0·1 to 0·1)	0·1 (0·1 to 0·1)	0·0 (0·0 to 0·0)	0·0 (0·0 to 0·0)	0·0 (0·0 to 0·0)
Portsmouth	0·1 (0·1 to 0·1)	0·1 (0·1 to 0·1)	0·1 (0·1 to 0·1)	0·0 (0·0 to 0·0)	0·0 (0·0 to 0·0)	0·0 (0·0 to 0·0)	0·0 (0·0 to 0·0)	0·0 (0·0 to 0·0)
Reading	0·0 (0·0 to 0·1)	0·0 (0·0 to 0·1)	0·0 (0·0 to 0·0)	0·0 (0·0 to 0·0)	0·0 (0·0 to 0·0)	0·0 (0·0 to 0·0)	0·0 (0·0 to 0·0)	0·0 (0·0 to 0·0)
Slough	0·1 (0·0 to 0·1)	0·0 (0·0 to 0·1)	0·0 (0·0 to 0·0)	0·0 (0·0 to 0·0)	0·0 (0·0 to 0·0)	0·0 (0·0 to 0·0)	0·0 (0·0 to 0·0)	0·0 (0·0 to 0·0)
Southampton	0·1 (0·1 to 0·1)	0·1 (0·1 to 0·1)	0·1 (0·1 to 0·1)	0·0 (0·0 to 0·0)	0·0 (0·0 to 0·0)	0·0 (0·0 to 0·0)	0·0 (0·0 to 0·0)	0·0 (0·0 to 0·0)
Surrey	0·3 (0·3 to 0·4)	0·3 (0·3 to 0·3)	0·2 (0·2 to 0·2)	0·1 (0·1 to 0·1)	0·1 (0·1 to 0·1)	0·1 (0·0 to 0·1)	0·0 (0·0 to 0·1)	0·0 (0·0 to 0·0)
West Berkshire	0·0 (0·0 to 0·0)	0·0 (0·0 to 0·0)	0·0 (0·0 to 0·0)	0·0 (0·0 to 0·0)	0·0 (0·0 to 0·0)	0·0 (0·0 to 0·0)	0·0 (0·0 to 0·0)	0·0 (0·0 to 0·0)
West Sussex	0·2 (0·2 to 0·3)	0·2 (0·2 to 0·2)	0·1 (0·1 to 0·2)	0·1 (0·1 to 0·1)	0·1 (0·1 to 0·1)	0·0 (0·0 to 0·0)	0·0 (0·0 to 0·0)	0·0 (0·0 to 0·0)
Windsor and Maidenhead	0·0 (0·0 to 0·0)	0·0 (0·0 to 0·0)	0·0 (0·0 to 0·0)	0·0 (0·0 to 0·0)	0·0 (0·0 to 0·0)	0·0 (0·0 to 0·0)	0·0 (0·0 to 0·0)	0·0 (0·0 to 0·0)

Wokingham	0·0 (0·0 to 0·0)	0·0 (0·0 to 0·0)	0·0 (0·0 to 0·0)	0·0 (0·0 to 0·0)	0·0 (0·0 to 0·0)	0·0 (0·0 to 0·0)	0·0 (0·0 to 0·0)	0·0 (0·0 to 0·0)
South West England	1·5 (1·2 to 1·9)	1·3 (1·2 to 1·5)	1·1 (1·0 to 1·2)	0·7 (0·6 to 0·7)	0·5 (0·5 to 0·5)	0·3 (0·3 to 0·3)	0·3 (0·2 to 0·3)	0·2 (0·2 to 0·2)
Bath and North East Somerset	0·1 (0·0 to 0·1)	0·0 (0·0 to 0·0)	0·0 (0·0 to 0·0)	0·0 (0·0 to 0·0)	0·0 (0·0 to 0·0)	0·0 (0·0 to 0·0)	0·0 (0·0 to 0·0)	0·0 (0·0 to 0·0)
Bournemouth	0·1 (0·0 to 0·1)	0·0 (0·0 to 0·0)	0·0 (0·0 to 0·0)	0·0 (0·0 to 0·0)	0·0 (0·0 to 0·0)	0·0 (0·0 to 0·0)	0·0 (0·0 to 0·0)	0·0 (0·0 to 0·0)
Bristol, City of	0·2 (0·1 to 0·2)	0·2 (0·1 to 0·2)	0·1 (0·1 to 0·1)	0·1 (0·1 to 0·1)	0·1 (0·0 to 0·1)	0·0 (0·0 to 0·0)	0·0 (0·0 to 0·0)	0·0 (0·0 to 0·0)
Cornwall	0·2 (0·1 to 0·2)	0·1 (0·1 to 0·1)	0·1 (0·1 to 0·1)	0·1 (0·1 to 0·1)	0·0 (0·0 to 0·0)	0·0 (0·0 to 0·0)	0·0 (0·0 to 0·0)	0·0 (0·0 to 0·0)
Devon	0·2 (0·2 to 0·3)	0·2 (0·1 to 0·2)	0·1 (0·1 to 0·1)	0·1 (0·1 to 0·1)	0·1 (0·1 to 0·1)	0·0 (0·0 to 0·0)	0·0 (0·0 to 0·0)	0·0 (0·0 to 0·0)
Dorset	0·1 (0·1 to 0·1)	0·1 (0·1 to 0·1)	0·1 (0·1 to 0·1)	0·0 (0·0 to 0·0)	0·0 (0·0 to 0·0)	0·0 (0·0 to 0·0)	0·0 (0·0 to 0·0)	0·0 (0·0 to 0·0)
Gloucestershire	0·2 (0·1 to 0·2)	0·2 (0·1 to 0·2)	0·1 (0·1 to 0·1)	0·1 (0·1 to 0·1)	0·1 (0·1 to 0·1)	0·0 (0·0 to 0·0)	0·0 (0·0 to 0·0)	0·0 (0·0 to 0·0)
North Somerset	0·1 (0·0 to 0·1)	0·0 (0·0 to 0·1)	0·0 (0·0 to 0·0)	0·0 (0·0 to 0·0)	0·0 (0·0 to 0·0)	0·0 (0·0 to 0·0)	0·0 (0·0 to 0·0)	0·0 (0·0 to 0·0)
Plymouth	0·1 (0·1 to 0·1)	0·1 (0·1 to 0·1)	0·1 (0·1 to 0·1)	0·0 (0·0 to 0·1)	0·0 (0·0 to 0·0)	0·0 (0·0 to 0·0)	0·0 (0·0 to 0·0)	0·0 (0·0 to 0·0)
Poole	0·0 (0·0 to 0·1)	0·0 (0·0 to 0·0)	0·0 (0·0 to 0·0)	0·0 (0·0 to 0·0)	0·0 (0·0 to 0·0)	0·0 (0·0 to 0·0)	0·0 (0·0 to 0·0)	0·0 (0·0 to 0·0)
Somerset	0·1 (0·1 to 0·2)	0·1 (0·1 to 0·1)	0·1 (0·1 to 0·1)	0·1 (0·1 to 0·1)	0·0 (0·0 to 0·0)	0·0 (0·0 to 0·0)	0·0 (0·0 to 0·0)	0·0 (0·0 to 0·0)
South Gloucestershire	0·1 (0·0 to 0·1)	0·1 (0·1 to 0·1)	0·1 (0·0 to 0·1)	0·0 (0·0 to 0·0)	0·0 (0·0 to 0·0)	0·0 (0·0 to 0·0)	0·0 (0·0 to 0·0)	0·0 (0·0 to 0·0)
Swindon	0·1 (0·1 to 0·1)	0·1 (0·1 to 0·1)	0·1 (0·1 to 0·1)	0·0 (0·0 to 0·0)	0·0 (0·0 to 0·0)	0·0 (0·0 to 0·0)	0·0 (0·0 to 0·0)	0·0 (0·0 to 0·0)
Torbay	0·0 (0·0 to 0·1)	0·0 (0·0 to 0·0)	0·0 (0·0 to 0·0)	0·0 (0·0 to 0·0)	0·0 (0·0 to 0·0)	0·0 (0·0 to 0·0)	0·0 (0·0 to 0·0)	0·0 (0·0 to 0·0)
Wiltshire	0·1 (0·1 to 0·2)	0·1 (0·1 to 0·1)	0·1 (0·1 to 0·1)	0·1 (0·1 to 0·1)	0·0 (0·0 to 0·0)	0·0 (0·0 to 0·0)	0·0 (0·0 to 0·0)	0·0 (0·0 to 0·0)
West Midlands	2·3 (2·0 to 2·5)	2·4 (2·2 to 2·5)	2·1 (2·0 to 2·2)	1·1 (1·1 to 1·2)	0·9 (0·8 to 0·9)	0·5 (0·5 to 0·5)	0·5 (0·4 to 0·5)	0·4 (0·4 to 0·5)
Birmingham	0·6 (0·5 to 0·7)	0·6 (0·5 to 0·7)	0·5 (0·5 to 0·5)	0·3 (0·3 to 0·3)	0·2 (0·2 to 0·3)	0·1 (0·1 to 0·2)	0·1 (0·1 to 0·2)	0·1 (0·1 to 0·2)
Coventry	0·2 (0·1 to 0·2)	0·2 (0·2 to 0·2)	0·2 (0·1 to 0·2)	0·1 (0·1 to 0·1)	0·1 (0·1 to 0·1)	0·0 (0·0 to 0·0)	0·0 (0·0 to 0·0)	0·0 (0·0 to 0·0)
Dudley	0·1 (0·1 to 0·1)	0·1 (0·1 to 0·1)	0·1 (0·1 to 0·1)	0·1 (0·0 to 0·1)	0·0 (0·0 to 0·1)	0·0 (0·0 to 0·0)	0·0 (0·0 to 0·0)	0·0 (0·0 to 0·0)
Herefordshire, County of	0·1 (0·0 to 0·1)	0·1 (0·0 to 0·1)	0·0 (0·0 to 0·1)	0·0 (0·0 to 0·0)	0·0 (0·0 to 0·0)	0·0 (0·0 to 0·0)	0·0 (0·0 to 0·0)	0·0 (0·0 to 0·0)
Sandwell	0·2 (0·2 to 0·2)	0·2 (0·2 to 0·2)	0·2 (0·2 to 0·2)	0·1 (0·1 to 0·1)	0·1 (0·1 to 0·1)	0·0 (0·0 to 0·0)	0·0 (0·0 to 0·0)	0·0 (0·0 to 0·0)
Shropshire	0·1 (0·1 to 0·1)	0·1 (0·1 to 0·1)	0·1 (0·1 to 0·1)	0·0 (0·0 to 0·0)	0·0 (0·0 to 0·0)	0·0 (0·0 to 0·0)	0·0 (0·0 to 0·0)	0·0 (0·0 to 0·0)
Solihull	0·1 (0·1 to 0·1)	0·1 (0·1 to 0·1)	0·1 (0·1 to 0·1)	0·0 (0·0 to 0·0)	0·0 (0·0 to 0·0)	0·0 (0·0 to 0·0)	0·0 (0·0 to 0·0)	0·0 (0·0 to 0·0)
Staffordshire	0·3 (0·2 to 0·3)	0·3 (0·3 to 0·3)	0·3 (0·2 to 0·3)	0·1 (0·1 to 0·2)	0·1 (0·1 to 0·1)	0·1 (0·0 to 0·1)	0·1 (0·0 to 0·1)	0·0 (0·0 to 0·1)
Stoke-on-Trent	0·2 (0·1 to 0·2)	0·1 (0·1 to 0·2)	0·1 (0·1 to 0·1)	0·1 (0·1 to 0·1)	0·0 (0·0 to 0·1)	0·0 (0·0 to 0·0)	0·0 (0·0 to 0·0)	0·0 (0·0 to 0·0)
Telford and Wrekin	0·0 (0·0 to 0·0)	0·0 (0·0 to 0·0)	0·0 (0·0 to 0·0)	0·0 (0·0 to 0·0)	0·0 (0·0 to 0·0)	0·0 (0·0 to 0·0)	0·0 (0·0 to 0·0)	0·0 (0·0 to 0·0)
Walsall	0·1 (0·1 to 0·2)	0·1 (0·1 to 0·2)	0·1 (0·1 to 0·1)	0·1 (0·1 to 0·1)	0·0 (0·0 to 0·0)	0·0 (0·0 to 0·0)	0·0 (0·0 to 0·0)	0·0 (0·0 to 0·0)
Warwickshire	0·1 (0·1 to 0·2)	0·2 (0·1 to 0·2)	0·1 (0·1 to 0·2)	0·1 (0·1 to 0·1)	0·1 (0·1 to 0·1)	0·0 (0·0 to 0·0)	0·0 (0·0 to 0·0)	0·0 (0·0 to 0·0)
Wolverhampton	0·1 (0·1 to 0·1)	0·1 (0·1 to 0·1)	0·1 (0·1 to 0·1)	0·1 (0·1 to 0·1)	0·0 (0·0 to 0·1)	0·0 (0·0 to 0·0)	0·0 (0·0 to 0·0)	0·0 (0·0 to 0·0)
Worcestershire	0·1 (0·1 to 0·2)	0·1 (0·1 to 0·2)	0·1 (0·1 to 0·1)	0·1 (0·1 to 0·1)	0·1 (0·1 to 0·1)	0·0 (0·0 to 0·0)	0·0 (0·0 to 0·0)	0·0 (0·0 to 0·0)
Yorkshire and the Humber	2·2 (1·9 to 2·5)	2·1 (2·0 to 2·3)	1·8 (1·7 to 1·9)	1·0 (0·9 to 1·1)	0·7 (0·7 to 0·7)	0·4 (0·4 to 0·5)	0·4 (0·4 to 0·4)	0·3 (0·2 to 0·3)
Barnsley	0·1 (0·1 to 0·1)	0·1 (0·1 to 0·1)	0·1 (0·1 to 0·1)	0·0 (0·0 to 0·1)	0·0 (0·0 to 0·0)	0·0 (0·0 to 0·0)	0·0 (0·0 to 0·0)	0·0 (0·0 to 0·0)
Bradford	0·3 (0·2 to 0·4)	0·3 (0·2 to 0·3)	0·2 (0·2 to 0·3)	0·1 (0·1 to 0·2)	0·1 (0·1 to 0·1)	0·1 (0·1 to 0·1)	0·1 (0·1 to 0·1)	0·0 (0·0 to 0·1)
Calderdale	0·1 (0·1 to 0·1)	0·1 (0·1 to 0·1)	0·1 (0·1 to 0·1)	0·0 (0·0 to 0·0)	0·0 (0·0 to 0·0)	0·0 (0·0 to 0·0)	0·0 (0·0 to 0·0)	0·0 (0·0 to 0·0)
Doncaster	0·1 (0·1 to 0·1)	0·1 (0·1 to 0·1)	0·1 (0·1 to 0·1)	0·1 (0·0 to 0·1)	0·0 (0·0 to 0·0)	0·0 (0·0 to 0·0)	0·0 (0·0 to 0·0)	0·0 (0·0 to 0·0)
East Riding of Yorkshire	0·1 (0·1 to 0·1)	0·1 (0·1 to 0·1)	0·1 (0·1 to 0·1)	0·0 (0·0 to 0·0)	0·0 (0·0 to 0·0)	0·0 (0·0 to 0·0)	0·0 (0·0 to 0·0)	0·0 (0·0 to 0·0)
Kingston upon Hull, City of	0·1 (0·1 to 0·2)	0·1 (0·1 to 0·2)	0·1 (0·1 to 0·1)	0·1 (0·1 to 0·1)	0·0 (0·0 to 0·1)	0·0 (0·0 to 0·0)	0·0 (0·0 to 0·0)	0·0 (0·0 to 0·0)
Kirklees	0·2 (0·2 to 0·2)	0·2 (0·2 to 0·2)	0·2 (0·1 to 0·2)	0·1 (0·1 to 0·1)	0·1 (0·1 to 0·1)	0·0 (0·0 to 0·0)	0·0 (0·0 to 0·0)	0·0 (0·0 to 0·0)
Leeds	0·3 (0·2 to 0·4)	0·3 (0·3 to 0·3)	0·2 (0·2 to 0·3)	0·1 (0·1 to 0·2)	0·1 (0·1 to 0·1)	0·1 (0·1 to 0·1)	0·1 (0·1 to 0·1)	0·0 (0·0 to 0·0)
North East Lincolnshire	0·1 (0·1 to 0·1)	0·1 (0·1 to 0·1)	0·1 (0·1 to 0·1)	0·0 (0·0 to 0·0)	0·0 (0·0 to 0·0)	0·0 (0·0 to 0·0)	0·0 (0·0 to 0·0)	0·0 (0·0 to 0·0)
North Lincolnshire	0·1 (0·0 to 0·1)	0·1 (0·1 to 0·1)	0·1 (0·0 to 0·1)	0·0 (0·0 to 0·0)	0·0 (0·0 to 0·0)	0·0 (0·0 to 0·0)	0·0 (0·0 to 0·0)	0·0 (0·0 to 0·0)
North Yorkshire	0·2 (0·1 to 0·2)	0·2 (0·1 to 0·2)	0·1 (0·1 to 0·1)	0·1 (0·1 to 0·1)	0·1 (0·0 to 0·1)	0·0 (0·0 to 0·0)	0·0 (0·0 to 0·0)	0·0 (0·0 to 0·0)
Rotherham	0·1 (0·1 to 0·1)	0·1 (0·1 to 0·1)	0·1 (0·1 to 0·1)	0·1 (0·0 to 0·1)	0·0 (0·0 to 0·0)	0·0 (0·0 to 0·0)	0·0 (0·0 to 0·0)	0·0 (0·0 to 0·0)
Sheffield	0·2 (0·2 to 0·3)	0·2 (0·2 to 0·2)	0·2 (0·1 to 0·2)	0·1 (0·1 to 0·1)	0·1 (0·1 to 0·1)	0·0 (0·0 to 0·0)	0·0 (0·0 to 0·0)	0·0 (0·0 to 0·0)
Wakefield	0·1 (0·1 to 0·2)	0·1 (0·1 to 0·2)	0·1 (0·1 to 0·1)	0·1 (0·1 to 0·1)	0·0 (0·0 to 0·0)	0·0 (0·0 to 0·0)	0·0 (0·0 to 0·0)	0·0 (0·0 to 0·0)
York	0·1 (0·0 to 0·1)	0·0 (0·0 to 0·1)	0·0 (0·0 to 0·0)	0·0 (0·0 to 0·0)	0·0 (0·0 to 0·0)	0·0 (0·0 to 0·0)	0·0 (0·0 to 0·0)	0·0 (0·0 to 0·0)
Northern Ireland	0·9 (0·7 to 1·1)	1·0 (0·9 to 1·2)	0·9 (0·8 to 1·0)	0·5 (0·4 to 0·6)	0·3 (0·2 to 0·3)	0·1 (0·1 to 0·2)	0·2 (0·1 to 0·2)	0·1 (0·1 to 0·2)
Scotland	2·8 (2·3 to 3·4)	3·3 (2·9 to 3·6)	2·3 (2·0 to 2·6)	1·0 (0·9 to 1·2)	0·7 (0·6 to 0·8)	0·3 (0·3 to 0·4)	0·3 (0·3 to 0·3)	0·2 (0·1 to 0·2)
Wales	1·6 (1·2 to 2·1)	1·4 (1·2 to 1·7)	1·1 (0·9 to 1·3)	0·6 (0·5 to 0·7)	0·3 (0·3 to 0·4)	0·2 (0·2 to 0·2)	0·2 (0·2 to 0·2)	0·1 (0·1 to 0·1)
Latin America and Caribbean	1515·2 (1322·5 to 1711·7)	1414·5 (1290·6 to 1549·0)	1252·4 (1173·4 to 1332·4)	962·7 (908·1 to 1020·3)	610·9 (576·7 to 648·0)	397·3 (369·3 to 427·5)	303·6 (272·4 to 336·2)	186·9 (149·0 to 231·4)
Andean Latin America	244·9 (211·8 to 284·5)	237·2 (217·7 to 257·3)	197·5 (184·9 to 210·9)	142·5 (131·2 to 154·3)	89·3 (83·4 to 95·8)	56·0 (51·0 to 61·5)	35·3 (31·2 to 39·6)	24·9 (19·2 to 31·9)
Bolivia	62·5 (52·9 to 73·2)	55·9 (49·0 to 63·3)	43·9 (39·9 to 48·1)	35·5 (32·7 to 38·5)	26·4 (24·5 to 28·5)	18·3 (16·5 to 20·1)	12·9 (11·2 to 14·7)	9·6 (7·8 to 11·8)
Ecuador	32·5 (26·0 to 40·2)	35·3 (32·2 to 38·7)	32·7 (29·8 to 35·6)	22·9 (20·8 to 25·0)	13·1 (11·7 to 14·5)	11·3 (9·6 to 13·1)	7·6 (6·2 to 9·2)	5·3 (3·8 to 7·2)
Peru	149·8 (120·3 to 186·6)	145·9 (130·7 to 161·0)	120·9 (109·8 to 132·3)	84·1 (75·3 to 93·9)	49·8 (44·4 to 55·9)	26·4 (23·1 to 29·7)	14·8 (12·4 to 17·4)	10·0 (7·1 to 13·8)
Caribbean	111·5 (98·3 to 128·0)	104·2 (97·2 to 110·8)	91·0 (85·3 to 97·0)	72·4 (67·4 to 77·9)	62·1 (57·9 to 66·9)	44·9 (40·8 to 49·2)	63·9 (59·2 to 69·4)	32·0 (26·0 to 39·0)
Antigua and Barbuda	0·2 (0·2 to 0·3)	0·1 (0·1 to 0·2)	0·1 (0·1 to 0·1)	0·0 (0·0 to 0·0)	0·0 (0·0 to 0·0)	0·0 (0·0 to 0·0)	0·0 (0·0 to 0·0)	0·0 (0·0 to 0·0)
The Bahamas	0·3 (0·3 to 0·4)	0·3 (0·2 to 0·3)	0·2 (0·2 to 0·2)	0·2 (0·1 to 0·2)	0·1 (0·1 to 0·1)	0·1 (0·1 to 0·1)	0·1 (0·1 to 0·1)	0·0 (0·0 to 0·1)

Barbados	1·4 (1·1 to 1·7)	0·6 (0·5 to 0·7)	0·2 (0·2 to 0·3)	0·1 (0·1 to 0·1)	0·1 (0·1 to 0·1)	0·1 (0·0 to 0·1)	0·0 (0·0 to 0·1)	0·0 (0·0 to 0·0)
Belize	0·5 (0·4 to 0·6)	0·5 (0·4 to 0·6)	0·4 (0·4 to 0·5)	0·3 (0·3 to 0·4)	0·2 (0·2 to 0·3)	0·2 (0·2 to 0·2)	0·1 (0·1 to 0·2)	0·1 (0·1 to 0·1)
Bermuda	0·1 (0·1 to 0·1)	0·0 (0·0 to 0·1)	0·0 (0·0 to 0·0)	0·0 (0·0 to 0·0)	0·0 (0·0 to 0·0)	0·0 (0·0 to 0·0)	0·0 (0·0 to 0·0)	0·0 (0·0 to 0·0)
Cuba	10·2 (7·2 to 14·0)	9·9 (9·3 to 10·5)	10·7 (10·5 to 10·9)	3·2 (3·1 to 3·4)	2·5 (2·4 to 2·6)	1·3 (1·2 to 1·3)	0·8 (0·7 to 0·8)	0·5 (0·4 to 0·6)
Dominica	0·5 (0·4 to 0·7)	0·4 (0·3 to 0·4)	0·2 (0·1 to 0·2)	0·1 (0·0 to 0·1)	0·0 (0·0 to 0·0)	0·0 (0·0 to 0·0)	0·0 (0·0 to 0·0)	0·0 (0·0 to 0·0)
Dominican Republic	20·5 (16·1 to 25·7)	24·7 (22·2 to 27·3)	23·4 (21·3 to 25·7)	19·0 (16·8 to 21·4)	15·5 (14·0 to 17·3)	10·1 (8·9 to 11·4)	7·1 (6·0 to 8·2)	5·8 (4·2 to 7·9)
Grenada	0·6 (0·5 to 0·7)	0·4 (0·3 to 0·4)	0·2 (0·2 to 0·2)	0·1 (0·1 to 0·1)	0·1 (0·0 to 0·1)	0·0 (0·0 to 0·0)	0·0 (0·0 to 0·0)	0·0 (0·0 to 0·0)
Guyana	3·7 (2·9 to 4·4)	2·9 (2·5 to 3·2)	2·3 (2·0 to 2·6)	1·7 (1·4 to 1·9)	1·2 (1·1 to 1·3)	0·7 (0·6 to 0·8)	0·4 (0·3 to 0·6)	0·3 (0·2 to 0·5)
Haiti	50·3 (42·6 to 59·2)	46·2 (41·6 to 50·7)	41·2 (37·4 to 45·3)	39·5 (35·6 to 43·4)	36·3 (32·9 to 39·9)	28·2 (24·9 to 31·8)	52·1 (48·2 to 57·0)	22·6 (18·8 to 27·0)
Jamaica	6·1 (4·8 to 7·8)	5·4 (4·9 to 6·0)	3·5 (3·1 to 3·8)	2·1 (1·9 to 2·4)	1·6 (1·4 to 1·8)	1·0 (0·8 to 1·2)	0·7 (0·6 to 1·0)	0·6 (0·4 to 0·8)
Puerto Rico	8·3 (7·7 to 8·9)	4·2 (4·1 to 4·3)	2·2 (2·2 to 2·3)	1·5 (1·5 to 1·6)	1·0 (1·0 to 1·1)	0·7 (0·6 to 0·7)	0·4 (0·3 to 0·4)	0·2 (0·1 to 0·3)
Saint Kitts and Nevis	0·2 (0·2 to 0·3)	0·3 (0·2 to 0·3)	0·1 (0·1 to 0·1)	0·1 (0·1 to 0·1)	0·0 (0·0 to 0·0)	0·0 (0·0 to 0·0)	0·0 (0·0 to 0·0)	0·0 (0·0 to 0·0)
Saint Lucia	0·6 (0·5 to 0·7)	0·6 (0·5 to 0·6)	0·3 (0·3 to 0·4)	0·2 (0·1 to 0·2)	0·1 (0·1 to 0·1)	0·1 (0·0 to 0·1)	0·0 (0·0 to 0·1)	0·0 (0·0 to 0·0)
Saint Vincent and the Grenadines	0·7 (0·5 to 0·8)	0·6 (0·5 to 0·6)	0·3 (0·3 to 0·4)	0·2 (0·2 to 0·2)	0·1 (0·1 to 0·1)	0·1 (0·0 to 0·1)	0·0 (0·0 to 0·0)	0·0 (0·0 to 0·0)
Suriname	0·8 (0·6 to 1·0)	1·1 (0·9 to 1·3)	1·0 (0·8 to 1·2)	0·7 (0·6 to 0·8)	0·5 (0·4 to 0·5)	0·4 (0·4 to 0·5)	0·3 (0·3 to 0·4)	0·2 (0·2 to 0·3)
Trinidad and Tobago	2·5 (2·0 to 3·1)	2·2 (2·0 to 2·5)	1·3 (1·2 to 1·5)	1·0 (0·9 to 1·2)	0·6 (0·5 to 0·7)	0·5 (0·4 to 0·6)	0·3 (0·3 to 0·4)	0·2 (0·2 to 0·3)
Virgin Islands	0·1 (0·1 to 0·1)	0·1 (0·1 to 0·1)	0·1 (0·1 to 0·1)	0·1 (0·1 to 0·1)	0·0 (0·0 to 0·0)	0·0 (0·0 to 0·0)	0·0 (0·0 to 0·0)	0·0 (0·0 to 0·0)
Central Latin America	499·4 (433·9 to 574·4)	449·7 (417·0 to 485·3)	415·8 (391·7 to 439·8)	340·9 (317·7 to 364·5)	217·6 (200·6 to 234·7)	142·7 (130·4 to 156·5)	98·4 (87·0 to 110·9)	65·4 (50·7 to 83·7)
Colombia	81·4 (65·6 to 100·7)	84·6 (75·7 to 94·0)	71·3 (64·8 to 78·6)	47·1 (41·9 to 52·9)	31·5 (27·9 to 35·5)	24·9 (22·0 to 28·2)	16·5 (13·8 to 19·2)	10·3 (7·4 to 13·9)
Costa Rica	5·7 (5·3 to 6·1)	5·4 (5·3 to 5·6)	4·6 (4·4 to 4·8)	1·6 (1·6 to 1·7)	1·4 (1·3 to 1·5)	1·0 (0·9 to 1·0)	0·8 (0·7 to 0·8)	0·5 (0·4 to 0·7)
El Salvador	27·3 (21·3 to 34·7)	25·9 (22·2 to 29·9)	22·5 (19·9 to 25·6)	15·9 (14·1 to 17·8)	8·7 (7·8 to 9·7)	4·3 (3·7 to 4·9)	2·0 (1·7 to 2·4)	1·2 (0·9 to 1·7)
Guatemala	36·0 (28·8 to 45·6)	36·6 (31·9 to 41·3)	36·3 (32·5 to 40·3)	37·0 (33·5 to 40·5)	26·2 (23·7 to 28·9)	18·1 (16·0 to 20·3)	12·4 (10·1 to 15·0)	8·9 (6·4 to 12·1)
Honduras	17·5 (13·9 to 22·0)	16·7 (14·5 to 19·2)	15·0 (13·3 to 16·9)	12·9 (11·7 to 14·4)	9·6 (8·7 to 10·7)	6·9 (5·9 to 8·0)	5·2 (4·2 to 6·3)	4·0 (3·1 to 4·9)
Mexico	275·5 (223·8 to 334·1)	235·5 (212·7 to 259·4)	220·3 (200·2 to 240·2)	191·7 (171·6 to 212·2)	111·8 (99·3 to 125·1)	69·8 (61·7 to 78·9)	46·7 (40·1 to 53·9)	30·3 (24·2 to 37·5)
Aguascalientes	1·7 (1·3 to 2·3)	1·5 (1·3 to 1·6)	1·4 (1·2 to 1·5)	1·3 (1·2 to 1·5)	0·9 (0·8 to 1·0)	0·6 (0·5 to 0·7)	0·4 (0·4 to 0·5)	0·3 (0·2 to 0·4)
Baja California	2·4 (1·8 to 3·1)	3·1 (2·8 to 3·4)	3·4 (3·0 to 3·7)	1·8 (1·6 to 2·0)	1·7 (1·5 to 1·9)	1·4 (1·2 to 1·6)	1·2 (1·0 to 1·4)	0·7 (0·5 to 0·8)
Baja California Sur	0·6 (0·5 to 0·9)	0·5 (0·5 to 0·6)	0·5 (0·5 to 0·6)	0·5 (0·4 to 0·5)	0·2 (0·2 to 0·3)	0·2 (0·2 to 0·2)	0·2 (0·2 to 0·2)	0·1 (0·1 to 0·2)
Campeche	1·3 (1·0 to 1·7)	1·3 (1·1 to 1·4)	1·4 (1·2 to 1·6)	1·6 (1·4 to 1·8)	0·8 (0·7 to 1·0)	0·5 (0·4 to 0·6)	0·4 (0·3 to 0·4)	0·2 (0·2 to 0·3)
Chiapas	10·8 (8·3 to 13·7)	10·0 (9·0 to 11·1)	9·7 (8·7 to 10·8)	9·3 (8·3 to 10·3)	6·8 (6·0 to 7·6)	4·0 (3·4 to 4·6)	2·4 (2·1 to 2·8)	2·2 (1·7 to 2·7)
Chihuahua	10·2 (7·9 to 13·0)	9·4 (8·4 to 10·4)	8·6 (7·8 to 9·6)	7·0 (6·2 to 8·0)	3·5 (3·1 to 4·0)	2·6 (2·2 to 3·0)	1·5 (1·3 to 1·8)	1·1 (0·8 to 1·4)
Coahuila	8·4 (6·5 to 10·7)	6·5 (5·7 to 7·3)	5·7 (5·1 to 6·3)	5·1 (4·5 to 5·7)	2·4 (2·0 to 2·7)	1·4 (1·2 to 1·7)	0·9 (0·8 to 1·0)	0·8 (0·6 to 1·0)
Colima	1·6 (1·3 to 2·0)	1·4 (1·2 to 1·5)	1·3 (1·2 to 1·5)	1·1 (0·9 to 1·3)	0·5 (0·4 to 0·6)	0·3 (0·2 to 0·4)	0·2 (0·2 to 0·3)	0·1 (0·1 to 0·2)
Durango	7·9 (6·1 to 10·0)	6·2 (5·6 to 6·9)	5·2 (4·7 to 5·7)	4·3 (3·7 to 4·8)	2·2 (1·9 to 2·5)	1·3 (1·1 to 1·5)	0·8 (0·6 to 0·9)	0·5 (0·4 to 0·6)
Guanajuato	15·3 (11·8 to 19·4)	13·3 (11·8 to 14·9)	12·3 (10·9 to 13·6)	11·2 (10·1 to 12·3)	7·3 (6·5 to 8·1)	3·5 (3·1 to 3·9)	2·3 (1·9 to 2·7)	1·4 (1·1 to 1·8)
Guerrero	11·0 (8·5 to 14·0)	10·0 (8·1 to 12·0)	10·5 (9·2 to 11·9)	9·6 (8·2 to 11·2)	6·7 (5·9 to 7·6)	4·8 (4·2 to 5·5)	2·6 (2·1 to 3·2)	1·2 (0·9 to 1·8)
Hidalgo	9·5 (7·0 to 12·6)	7·0 (6·3 to 7·9)	5·8 (5·2 to 6·5)	4·3 (3·6 to 5·0)	2·4 (2·0 to 2·8)	1·4 (1·2 to 1·7)	1·0 (0·8 to 1·1)	0·6 (0·5 to 0·7)
Jalisco	18·3 (14·1 to 23·4)	15·0 (13·6 to 16·7)	13·4 (11·8 to 15·1)	10·7 (9·3 to 12·2)	6·1 (5·4 to 6·9)	4·2 (3·5 to 4·9)	2·8 (2·4 to 3·2)	1·9 (1·5 to 2·3)
México	12·1 (9·2 to 15·6)	11·6 (10·4 to 12·9)	15·9 (14·1 to 17·7)	20·1 (17·8 to 22·4)	16·7 (14·8 to 18·9)	10·7 (9·4 to 12·2)	7·9 (6·8 to 9·1)	5·2 (4·2 to 6·5)
Mexico City	23·4 (17·7 to 30·3)	22·8 (20·3 to 25·7)	22·2 (19·9 to 24·7)	18·9 (16·8 to 21·1)	7·4 (6·6 to 8·3)	4·3 (3·8 to 4·9)	3·2 (2·7 to 3·6)	1·7 (1·3 to 2·1)
Michoacán de Ocampo	14·9 (11·6 to 18·9)	11·7 (10·6 to 12·9)	9·1 (8·2 to 10·1)	7·6 (6·7 to 8·6)	4·3 (3·7 to 4·9)	2·5 (2·1 to 2·9)	1·6 (1·4 to 1·9)	0·9 (0·7 to 1·1)
Morelos	3·2 (2·5 to 3·9)	2·9 (2·6 to 3·3)	3·1 (2·8 to 3·5)	3·0 (2·5 to 3·6)	1·5 (1·3 to 1·7)	0·9 (0·8 to 1·0)	0·6 (0·5 to 0·7)	0·4 (0·3 to 0·5)
Nayarit	3·9 (3·0 to 4·8)	3·1 (2·8 to 3·4)	2·6 (2·4 to 3·0)	1·8 (1·6 to 2·1)	1·0 (0·8 to 1·1)	0·5 (0·5 to 0·6)	0·4 (0·3 to 0·4)	0·3 (0·2 to 0·3)
Nuevo León	7·1 (5·5 to 9·0)	6·4 (5·7 to 7·1)	6·5 (5·8 to 7·2)	4·9 (4·3 to 5·6)	2·5 (2·2 to 2·9)	1·9 (1·6 to 2·2)	1·3 (1·1 to 1·5)	1·0 (0·8 to 1·3)
Oaxaca	17·4 (13·1 to 22·6)	13·6 (12·2 to 15·2)	10·8 (9·5 to 12·1)	7·6 (6·8 to 8·4)	3·9 (3·4 to 4·5)	2·6 (2·3 to 3·0)	1·5 (1·2 to 1·7)	0·9 (0·7 to 1·1)
Puebla	22·6 (17·6 to 28·2)	17·9 (16·2 to 19·8)	15·7 (14·2 to 17·4)	13·5 (11·9 to 15·1)	7·6 (6·6 to 8·6)	5·1 (4·3 to 5·9)	3·3 (2·8 to 3·9)	2·0 (1·6 to 2·6)
Querétaro	3·4 (2·6 to 4·4)	2·8 (2·5 to 3·1)	2·6 (2·3 to 2·9)	2·5 (2·2 to 2·8)	1·6 (1·4 to 1·8)	0·9 (0·8 to 1·0)	0·7 (0·6 to 0·8)	0·5 (0·4 to 0·6)
Quintana Roo	0·3 (0·2 to 0·3)	0·3 (0·3 to 0·4)	0·4 (0·4 to 0·5)	0·7 (0·6 to 0·8)	0·6 (0·5 to 0·7)	0·5 (0·5 to 0·6)	0·5 (0·4 to 0·6)	0·4 (0·3 to 0·4)
San Luis Potosí	10·0 (7·7 to 12·8)	7·5 (6·8 to 8·3)	6·1 (5·4 to 6·7)	4·5 (3·9 to 5·1)	2·6 (2·3 to 3·0)	1·6 (1·3 to 1·8)	0·9 (0·7 to 1·0)	0·5 (0·4 to 0·7)
Sinaloa	5·9 (4·3 to 7·9)	4·9 (4·4 to 5·4)	4·7 (4·2 to 5·1)	3·7 (3·2 to 4·2)	1·8 (1·6 to 2·1)	1·0 (0·9 to 1·3)	0·7 (0·6 to 0·8)	0·5 (0·4 to 0·6)
Sonora	4·5 (3·5 to 5·9)	4·2 (3·8 to 4·7)	4·2 (3·7 to 4·7)	3·8 (3·1 to 4·5)	1·8 (1·5 to 2·0)	1·4 (1·2 to 1·6)	1·0 (0·8 to 1·2)	0·6 (0·5 to 0·7)
Tabasco	3·9 (2·6 to 5·5)	3·8 (3·4 to 4·2)	4·2 (3·8 to 4·7)	4·0 (3·4 to 4·6)	2·4 (2·1 to 2·8)	1·4 (1·2 to 1·7)	1·0 (0·9 to 1·1)	0·7 (0·5 to 0·9)
Tamaulipas	6·7 (5·0 to 8·9)	6·2 (5·5 to 6·9)	5·8 (5·1 to 6·4)	4·9 (4·2 to 5·6)	2·3 (1·9 to 2·8)	1·5 (1·2 to 1·7)	1·1 (0·9 to 1·3)	0·7 (0·5 to 0·9)
Tlaxcala	3·3 (2·6 to 4·2)	2·6 (2·3 to 2·9)	2·1 (1·9 to 2·4)	2·0 (1·8 to 2·2)	1·3 (1·1 to 1·4)	0·8 (0·7 to 0·9)	0·5 (0·5 to 0·6)	0·3 (0·3 to 0·4)
Veracruz de Ignacio de la Llave	22·3 (16·6 to 29·3)	18·8 (16·8 to 21·0)	17·7 (15·9 to 19·6)	14·3 (12·2 to 16·7)	8·2 (6·6 to 10·1)	4·4 (3·7 to 5·3)	2·9 (2·5 to 3·4)	1·8 (1·4 to 2·2)
Yucatán	4·2 (3·2 to 5·5)	3·5 (3·2 to 4·0)	3·0 (2·7 to 3·4)	2·7 (2·4 to 3·0)	1·3 (1·2 to 1·5)	0·8 (0·7 to 0·9)	0·6 (0·5 to 0·7)	0·4 (0·3 to 0·6)
Zacatecas	7·2 (5·8 to 9·0)	5·8 (5·2 to 6·4)	4·4 (3·9 to 5·0)	3·4 (3·0 to 3·9)	1·6 (1·4 to 1·8)	0·9 (0·8 to 1·1)	0·6 (0·5 to 0·7)	0·4 (0·3 to 0·4)
Nicaragua	18·6 (15·3 to 22·3)	17·5 (15·3 to 20·1)	15·3 (13·7 to 17·1)	13·0 (12·0 to 14·2)	9·0 (8·1 to 9·8)	4·6 (3·9 to 5·2)	2·8 (2·4 to 3·4)	1·9 (1·5 to 2·3)
Panama	3·3 (2·8 to 4·0)	3·5 (3·1 to 3·9)	3·0 (2·7 to 3·3)	1·9 (1·7 to 2·2)	1·6 (1·4 to 1·8)	1·4 (1·2 to 1·7)	1·2 (1·0 to 1·5)	1·1 (0·8 to 1·5)
Venezuela	34·0 (32·7 to 35·5)	24·1 (23·7 to 24·6)	27·3 (26·8 to 27·8)	19·8 (19·3 to 20·3)	17·7 (17·2 to 18·2)	11·7 (11·1 to 12·4)	10·7 (10·3 to 11·2)	7·2 (5·2 to 9·9)

Tropical Latin America	659·5 (547·6 to 782·8)	623·4 (542·1 to 714·6)	548·1 (489·1 to 610·8)	406·8 (375·2 to 440·1)	241·9 (222·7 to 262·8)	153·8 (138·3 to 169·1)	106·0 (91·1 to 121·4)	64·6 (51·3 to 79·2)
Brazil	653·3 (542·1 to 775·8)	617·3 (535·9 to 708·4)	542·3 (483·5 to 604·9)	401·6 (370·3 to 435·0)	237·6 (218·5 to 258·3)	150·3 (135·1 to 165·6)	103·3 (88·9 to 118·5)	62·8 (49·9 to 77·0)
Acre	1·6 (1·3 to 2·0)	1·6 (1·3 to 1·9)	1·5 (1·3 to 1·7)	1·4 (1·2 to 1·6)	1·0 (0·8 to 1·1)	0·8 (0·7 to 1·0)	0·7 (0·5 to 0·9)	0·5 (0·4 to 0·6)
Alagoas	23·6 (19·3 to 28·1)	22·5 (20·0 to 25·3)	21·9 (19·5 to 24·5)	19·1 (17·2 to 21·0)	11·6 (10·5 to 12·8)	6·1 (5·3 to 7·0)	3·4 (2·8 to 4·0)	1·7 (1·3 to 2·2)
Amapá	0·6 (0·5 to 0·9)	0·7 (0·6 to 0·9)	0·7 (0·6 to 0·8)	0·3 (0·3 to 0·4)	0·2 (0·2 to 0·3)	0·4 (0·3 to 0·4)	0·4 (0·3 to 0·5)	0·4 (0·3 to 0·4)
Amazonas	5·9 (3·9 to 8·4)	5·3 (4·3 to 6·4)	4·9 (4·2 to 5·7)	4·4 (3·7 to 5·2)	2·9 (2·5 to 3·3)	2·5 (2·2 to 2·7)	1·9 (1·6 to 2·2)	1·6 (1·4 to 1·8)
Bahia	78·8 (63·8 to 94·8)	75·3 (66·6 to 85·0)	68·2 (60·1 to 76·8)	48·4 (43·8 to 53·7)	31·6 (28·4 to 35·1)	20·2 (17·5 to 23·0)	13·9 (11·6 to 16·2)	7·6 (5·7 to 9·9)
Ceará	61·7 (50·9 to 73·3)	60·4 (53·7 to 67·5)	53·3 (47·1 to 59·6)	38·8 (35·4 to 42·5)	20·7 (18·8 to 22·8)	12·6 (11·0 to 14·3)	8·0 (6·7 to 9·4)	4·3 (3·3 to 5·5)
Distrito Federal	0·4 (0·3 to 0·5)	0·8 (0·6 to 1·0)	2·3 (2·0 to 2·7)	2·5 (2·3 to 2·8)	1·4 (1·3 to 1·6)	1·1 (1·0 to 1·2)	0·9 (0·8 to 1·0)	0·7 (0·6 to 0·8)
Espírito Santo	8·1 (6·3 to 10·3)	8·0 (6·8 to 9·3)	6·9 (6·0 to 7·9)	4·5 (4·2 to 4·9)	2·9 (2·7 to 3·1)	1·8 (1·6 to 2·0)	1·6 (1·3 to 1·8)	1·0 (0·8 to 1·3)
Goiás	14·4 (9·8 to 19·6)	15·7 (12·9 to 19·3)	13·1 (11·5 to 15·0)	8·6 (7·4 to 9·9)	4·3 (3·8 to 4·9)	2·4 (2·2 to 2·6)	2·0 (1·7 to 2·3)	1·6 (1·3 to 1·8)
Maranhão	33·2 (27·3 to 39·3)	39·6 (35·0 to 44·4)	37·5 (33·4 to 41·9)	30·3 (27·1 to 33·8)	20·1 (18·1 to 22·1)	12·9 (11·3 to 14·6)	10·0 (8·5 to 11·7)	5·1 (4·0 to 6·4)
Mato Grosso	1·8 (1·4 to 2·3)	2·6 (2·1 to 3·2)	3·1 (2·7 to 3·6)	2·7 (2·3 to 3·0)	2·4 (2·1 to 2·7)	1·4 (1·3 to 1·6)	1·1 (0·9 to 1·3)	0·8 (0·7 to 1·0)
Mato Grosso do Sul	2·9 (2·1 to 4·0)	3·4 (2·7 to 4·3)	3·3 (2·7 to 3·8)	2·7 (2·5 to 3·0)	1·8 (1·6 to 2·0)	1·4 (1·3 to 1·6)	1·0 (0·9 to 1·2)	0·7 (0·6 to 0·8)
Minas Gerais	81·9 (63·3 to 103·5)	69·4 (59·7 to 80·8)	52·1 (45·7 to 59·1)	32·3 (28·9 to 36·0)	18·9 (16·9 to 21·2)	12·9 (11·4 to 14·5)	8·4 (7·2 to 9·8)	4·9 (3·7 to 6·3)
Pará	17·1 (13·3 to 21·3)	16·0 (13·8 to 18·2)	15·7 (13·7 to 17·8)	14·0 (12·5 to 15·5)	9·2 (8·1 to 10·5)	6·8 (5·9 to 7·7)	5·7 (4·7 to 6·7)	3·6 (2·7 to 4·5)
Paraíba	36·3 (29·7 to 43·6)	30·6 (27·1 to 34·8)	23·1 (20·3 to 26·1)	13·9 (12·6 to 15·3)	7·2 (6·4 to 8·0)	4·0 (3·4 to 4·6)	2·6 (2·2 to 3·1)	1·4 (1·0 to 1·8)
Paraná	17·3 (11·7 to 24·5)	23·3 (20·2 to 26·7)	24·7 (21·2 to 28·2)	16·2 (14·9 to 17·4)	8·4 (7·7 to 9·1)	5·3 (4·8 to 5·9)	3·9 (3·3 to 4·5)	2·5 (1·8 to 3·2)
Pernambuco	82·1 (67·7 to 97·8)	76·1 (67·8 to 85·0)	64·7 (57·4 to 72·4)	40·3 (36·6 to 44·1)	22·2 (20·0 to 24·7)	13·1 (11·5 to 14·7)	7·9 (6·6 to 9·4)	4·0 (3·0 to 5·3)
Piauí	16·1 (13·0 to 19·5)	15·4 (13·6 to 17·3)	15·3 (13·4 to 17·2)	10·8 (9·6 to 12·0)	6·8 (6·2 to 7·5)	4·6 (3·9 to 5·3)	3·2 (2·7 to 3·7)	1·7 (1·3 to 2·2)
Rio de Janeiro	35·9 (25·5 to 47·8)	31·0 (24·5 to 39·0)	27·7 (23·5 to 32·8)	22·2 (20·5 to 24·1)	11·7 (10·8 to 12·8)	6·8 (6·2 to 7·4)	4·6 (4·0 to 5·3)	3·3 (2·9 to 3·8)
Rio Grande do Norte	19·9 (16·4 to 23·7)	17·4 (15·4 to 19·5)	14·6 (12·9 to 16·4)	9·6 (8·7 to 10·6)	5·6 (5·0 to 6·2)	3·2 (2·7 to 3·7)	2·0 (1·6 to 2·3)	1·1 (0·8 to 1·4)
Rio Grande do Sul	28·6 (20·6 to 37·9)	23·3 (18·4 to 29·2)	16·4 (14·0 to 19·0)	10·6 (9·7 to 11·6)	5·5 (5·0 to 5·9)	3·9 (3·6 to 4·2)	2·4 (2·1 to 2·7)	1·9 (1·6 to 2·2)
Rondônia	0·6 (0·5 to 0·8)	0·7 (0·6 to 0·9)	0·8 (0·7 to 0·9)	1·5 (1·4 to 1·6)	1·6 (1·5 to 1·8)	1·0 (0·9 to 1·1)	0·7 (0·6 to 0·8)	0·4 (0·4 to 0·5)
Roraima	0·3 (0·3 to 0·4)	0·3 (0·3 to 0·4)	0·3 (0·3 to 0·4)	0·3 (0·3 to 0·3)	0·4 (0·3 to 0·4)	0·3 (0·3 to 0·4)	0·3 (0·3 to 0·4)	0·3 (0·3 to 0·3)
Santa Catarina	9·8 (7·5 to 12·4)	8·8 (7·5 to 10·3)	7·9 (6·8 to 9·1)	5·9 (5·3 to 6·6)	3·9 (3·5 to 4·5)	3·0 (2·6 to 3·4)	2·4 (2·0 to 2·8)	1·6 (1·2 to 2·0)
São Paulo	62·9 (45·7 to 82·3)	58·3 (46·4 to 72·9)	53·1 (46·3 to 61·6)	52·4 (48·5 to 56·5)	30·1 (27·9 to 32·7)	18·0 (16·7 to 19·4)	11·9 (10·4 to 13·6)	8·8 (7·5 to 10·1)
Sergipe	8·9 (6·4 to 11·7)	7·5 (6·5 to 8·7)	6·3 (5·5 to 7·1)	5·2 (4·5 to 6·0)	3·2 (2·9 to 3·6)	2·1 (1·9 to 2·4)	1·5 (1·2 to 1·7)	0·9 (0·7 to 1·1)
Tocantins	2·6 (1·8 to 3·5)	3·0 (2·3 to 3·8)	3·2 (2·8 to 3·7)	2·7 (2·3 to 3·1)	2·0 (1·7 to 2·3)	1·6 (1·4 to 1·8)	1·1 (0·9 to 1·4)	0·6 (0·5 to 0·8)
Paraguay	6·2 (4·8 to 7·9)	6·1 (5·4 to 6·8)	5·8 (5·2 to 6·4)	5·3 (4·7 to 5·8)	4·3 (3·8 to 4·9)	3·5 (2·9 to 4·0)	2·7 (2·2 to 3·2)	1·8 (1·3 to 2·4)
North Africa and Middle East	1740·6 (1535·0 to 1954·5)	1720·0 (1587·5 to 1875·9)	1598·6 (1495·1 to 1708·6)	1409·7 (1324·9 to 1502·7)	954·2 (885·0 to 1023·5)	681·7 (623·3 to 742·0)	461·6 (405·9 to 525·6)	300·0 (255·2 to 353·3)
North Africa and Middle East	1740·6 (1535·0 to 1954·5)	1720·0 (1587·5 to 1875·9)	1598·6 (1495·1 to 1708·6)	1409·7 (1324·9 to 1502·7)	954·2 (885·0 to 1023·5)	681·7 (623·3 to 742·0)	461·6 (405·9 to 525·6)	300·0 (255·2 to 353·3)
Afghanistan	104·7 (82·1 to 131·2)	112·1 (96·5 to 128·8)	124·3 (104·9 to 147·3)	129·8 (110·7 to 154·1)	78·2 (70·2 to 87·0)	119·6 (108·1 to 132·7)	90·4 (78·7 to 102·8)	81·4 (67·9 to 97·2)
Algeria	46·1 (38·7 to 54·0)	77·8 (68·9 to 88·1)	90·2 (77·5 to 104·2)	89·6 (80·3 to 99·8)	45·9 (40·1 to 52·2)	29·4 (25·4 to 33·7)	24·1 (21·0 to 27·6)	17·3 (14·5 to 20·5)
Bahrain	1·0 (0·8 to 1·3)	0·9 (0·8 to 1·1)	0·5 (0·4 to 0·6)	0·3 (0·2 to 0·3)	0·3 (0·3 to 0·3)	0·2 (0·1 to 0·2)	0·1 (0·1 to 0·2)	0·1 (0·1 to 0·1)
Egypt	427·8 (343·3 to 527·4)	383·4 (345·3 to 423·7)	349·3 (316·6 to 380·3)	286·0 (256·9 to 317·2)	164·2 (148·2 to 181·0)	84·4 (72·6 to 96·3)	59·3 (48·1 to 71·7)	32·6 (24·6 to 42·6)
Iran	325·0 (256·8 to 406·8)	290·3 (249·1 to 334·5)	233·4 (201·0 to 271·6)	209·5 (185·5 to 237·1)	127·6 (107·7 to 147·9)	60·8 (50·2 to 72·5)	39·2 (33·2 to 46·2)	15·2 (12·7 to 18·4)
Iraq	42·1 (32·2 to 54·2)	45·8 (37·5 to 55·3)	48·6 (40·3 to 57·6)	51·0 (45·9 to 56·0)	40·2 (36·1 to 44·2)	40·7 (35·8 to 46·0)	26·8 (21·1 to 33·1)	15·0 (11·0 to 20·7)
Jordan	3·7 (3·0 to 4·7)	4·9 (4·2 to 5·7)	5·5 (4·9 to 6·2)	5·2 (4·7 to 5·7)	4·6 (4·1 to 5·1)	3·6 (3·0 to 4·2)	3·3 (2·7 to 4·0)	3·6 (2·7 to 5·0)
Kuwait	0·3 (0·2 to 0·4)	0·7 (0·6 to 0·8)	1·8 (1·7 to 1·9)	1·7 (1·6 to 1·8)	0·9 (0·8 to 1·0)	0·5 (0·5 to 0·5)	0·6 (0·6 to 0·7)	0·6 (0·4 to 0·7)
Lebanon	8·8 (6·5 to 11·6)	7·3 (6·0 to 8·7)	6·3 (5·3 to 7·5)	5·1 (4·4 to 5·9)	3·6 (3·1 to 4·2)	1·9 (1·5 to 2·4)	1·4 (1·0 to 1·8)	1·0 (0·7 to 1·4)
Libya	13·7 (11·0 to 16·9)	14·3 (12·2 to 16·7)	10·3 (8·9 to 11·9)	8·2 (7·0 to 9·6)	6·8 (5·7 to 7·9)	3·2 (2·6 to 3·9)	1·8 (1·4 to 2·2)	1·1 (0·9 to 1·4)
Morocco	141·3 (115·4 to 169·4)	141·1 (128·8 to 153·5)	126·0 (115·5 to 136·2)	97·6 (88·9 to 106·9)	60·4 (52·5 to 69·4)	40·8 (33·5 to 48·2)	23·9 (17·7 to 30·9)	11·1 (7·9 to 15·4)
Oman	7·7 (6·2 to 9·4)	8·5 (7·3 to 9·8)	6·5 (5·7 to 7·4)	5·0 (4·2 to 5·9)	2·3 (1·9 to 2·8)	0·9 (0·8 to 1·1)	0·7 (0·7 to 0·8)	0·8 (0·7 to 0·9)
Palestine	7·3 (5·7 to 9·2)	6·0 (5·1 to 7·1)	5·3 (4·6 to 6·2)	4·5 (3·9 to 5·1)	4·0 (3·6 to 4·4)	3·8 (3·3 to 4·2)	3·0 (2·5 to 3·5)	1·6 (1·2 to 2·1)
Qatar	0·1 (0·1 to 0·1)	0·2 (0·1 to 0·2)	0·3 (0·2 to 0·3)	0·3 (0·2 to 0·3)	0·3 (0·2 to 0·3)	0·2 (0·2 to 0·2)	0·2 (0·2 to 0·3)	0·2 (0·2 to 0·3)
Saudi Arabia	26·9 (20·8 to 33·9)	29·5 (24·7 to 34·6)	31·8 (26·7 to 37·2)	29·6 (25·1 to 34·2)	24·0 (19·5 to 29·1)	13·0 (9·9 to 16·5)	5·6 (4·1 to 7·2)	2·6 (2·1 to 3·3)
Sudan	67·2 (53·0 to 83·3)	71·9 (62·5 to 81·7)	109·2 (99·0 to 119·2)	141·4 (126·4 to 157·6)	145·3 (131·8 to 159·3)	123·7 (111·5 to 136·8)	84·6 (71·1 to 98·5)	50·7 (37·3 to 68·6)
Syria	34·8 (28·3 to 42·1)	29·1 (26·4 to 32·2)	25·1 (22·6 to 27·8)	25·8 (22·8 to 28·8)	25·5 (22·2 to 28·9)	10·8 (10·0 to 11·7)	7·4 (6·6 to 8·1)	3·2 (2·6 to 4·0)
Tunisia	55·9 (46·9 to 65·9)	44·9 (40·7 to 49·3)	32·3 (29·5 to 35·3)	21·8 (19·4 to 24·0)	12·3 (10·6 to 14·3)	6·1 (5·2 to 7·2)	3·8 (3·1 to 4·6)	1·9 (1·5 to 2·4)
Turkey	314·0 (258·3 to 374·8)	342·0 (310·9 to 375·7)	284·2 (258·7 to 306·9)	198·3 (180·7 to 218·8)	118·6 (104·7 to 134·2)	61·2 (51·7 to 71·3)	24·9 (20·6 to 30·3)	15·1 (12·1 to 18·7)
United Arab Emirates	0·6 (0·5 to 0·8)	0·6 (0·5 to 0·7)	0·7 (0·6 to 0·9)	1·5 (1·2 to 1·7)	1·0 (0·9 to 1·2)	0·6 (0·5 to 0·6)	0·6 (0·5 to 0·7)	0·3 (0·2 to 0·4)
Yemen	111·6 (96·7 to 128·3)	108·1 (100·1 to 116·7)	106·4 (98·7 to 114·5)	96·8 (88·0 to 105·9)	87·3 (79·9 to 95·0)	75·8 (67·6 to 84·4)	59·5 (50·9 to 69·1)	44·2 (36·7 to 53·1)
South Asia	5075·9 (4092·1 to 6410·8)	5539·7 (4858·7 to 6261·9)	5230·5 (4626·7 to 5841·8)	5051·8 (4624·9 to 5519·9)	4008·2 (3687·5 to 4353·0)	3044·5 (2781·7 to 3326·9)	2214·7 (1976·1 to 2465·9)	1357·5 (1143·5 to 1612·4)
South Asia	5075·9 (4092·1 to 6410·8)	5539·7 (4858·7 to 6261·9)	5230·5 (4626·7 to 5841·8)	5051·8 (4624·9 to 5519·9)	4008·2 (3687·5 to 4353·0)	3044·5 (2781·7 to 3326·9)	2214·7 (1976·1 to 2465·9)	1357·5 (1143·5 to 1612·4)
Bangladesh	752·5 (650·7 to 863·1)	669·9 (613·8 to 727·0)	704·7 (646·8 to 762·8)	606·7 (551·0 to 666·5)	502·3 (463·1 to 543·9)	294·7 (267·3 to 324·7)	157·2 (137·1 to 179·5)	77·9 (63·0 to 94·2)
Bhutan	2·9 (2·3 to 3·7)	3·2 (2·7 to 3·8)	3·4 (2·8 to 4·1)	3·7 (3·1 to 4·4)	3·0 (2·4 to 3·6)	1·6 (1·3 to 1·8)	0·8 (0·6 to 1·0)	0·4 (0·3 to 0·6)
India	3710·1 (2789·8 to 5017·5)	4330·3 (3685·7 to 5009·8)	3924·7 (3348·8 to 4472·7)	3748·6 (3378·4 to 4146·7)	2843·2 (2557·0 to 3145·0)	2130·6 (1904·6 to 2376·7)	1512·9 (1319·7 to 1716·3)	840·9 (692·3 to 1037·9)
Andhra Pradesh	141·1 (101·3 to 194·3)	168·7 (139·2 to 200·6)	159·1 (135·6 to 185·7)	147·7 (131·5 to 166·1)	109·0 (96·4 to 122·8)	70·2 (59·7 to 82·2)	44·5 (36·7 to 52·8)	22·0 (17·6 to 28·2)

Arunachal Pradesh	2·6 (1·9 to 3·5)	3·2 (2·7 to 3·7)	3·8 (3·3 to 4·4)	3·4 (2·9 to 3·9)	2·5 (2·2 to 2·9)	1·9 (1·6 to 2·1)	1·3 (1·1 to 1·5)	0·9 (0·7 to 1·1)
Assam	83·7 (61·1 to 114·9)	103·4 (86·1 to 121·6)	99·4 (82·1 to 118·0)	92·2 (80·4 to 104·3)	76·0 (67·2 to 86·5)	53·2 (46·3 to 60·6)	45·1 (36·7 to 54·7)	29·1 (23·5 to 36·8)
Bihar	269·5 (195·8 to 375·5)	333·4 (280·9 to 392·6)	345·6 (285·0 to 407·0)	373·1 (325·5 to 424·5)	299·1 (267·4 to 332·1)	246·9 (220·9 to 276·3)	190·0 (157·7 to 225·2)	100·5 (80·9 to 125·5)
Chhattisgarh	60·9 (42·4 to 84·1)	76·6 (61·6 to 92·4)	70·8 (56·3 to 88·6)	79·7 (67·2 to 95·4)	67·0 (57·6 to 77·6)	53·3 (46·6 to 60·6)	41·0 (35·0 to 47·3)	23·6 (19·0 to 28·8)
Delhi	14·3 (10·2 to 19·7)	15·1 (12·5 to 18·1)	14·5 (12·3 to 17·0)	17·5 (15·1 to 20·1)	18·2 (16·4 to 20·5)	17·0 (14·2 to 20·2)	11·3 (9·8 to 13·0)	6·4 (5·1 to 8·2)
Goa	2·7 (1·8 to 4·0)	2·9 (2·4 to 3·5)	2·5 (2·2 to 2·9)	1·8 (1·6 to 2·1)	1·1 (1·0 to 1·3)	0·8 (0·7 to 0·9)	0·5 (0·4 to 0·6)	0·3 (0·2 to 0·4)
Gujarat	154·8 (117·1 to 205·0)	183·1 (154·8 to 214·3)	165·5 (143·2 to 189·5)	163·3 (144·1 to 183·7)	112·8 (100·5 to 128·6)	81·9 (69·7 to 95·1)	62·5 (55·0 to 70·4)	35·0 (28·2 to 43·6)
Haryana	52·4 (37·9 to 70·9)	64·3 (54·2 to 75·6)	63·2 (54·4 to 72·4)	50·9 (44·2 to 57·9)	41·8 (37·2 to 47·2)	34·8 (30·4 to 40·2)	27·1 (23·5 to 30·8)	14·1 (11·1 to 18·4)
Himachal Pradesh	12·6 (8·4 to 18·9)	15·2 (12·4 to 18·2)	14·7 (12·7 to 16·9)	13·1 (11·6 to 14·8)	9·1 (8·0 to 10·4)	6·4 (5·4 to 7·5)	4·8 (4·2 to 5·5)	2·5 (2·0 to 3·1)
Jammu and Kashmir	15·9 (11·1 to 22·7)	21·2 (17·7 to 25·3)	18·3 (15·2 to 21·3)	18·9 (16·5 to 21·6)	16·6 (14·6 to 18·7)	14·1 (12·1 to 16·6)	10·2 (8·7 to 11·8)	5·5 (4·2 to 7·1)
Jharkhand	85·0 (60·0 to 118·2)	102·1 (83·8 to 121·2)	95·0 (75·7 to 119·5)	101·2 (84·0 to 121·8)	95·8 (83·7 to 110·1)	72·2 (62·5 to 82·4)	46·3 (37·6 to 56·2)	24·3 (18·8 to 31·4)
Karnataka	166·5 (117·6 to 233·1)	191·8 (159·0 to 229·9)	169·7 (145·0 to 196·8)	155·5 (136·9 to 176·0)	99·6 (87·3 to 112·5)	61·9 (51·8 to 73·2)	45·7 (39·2 to 52·2)	24·3 (19·2 to 31·1)
Kerala	93·3 (63·7 to 140·3)	82·5 (68·6 to 98·9)	56·0 (44·8 to 67·3)	35·5 (29·5 to 42·6)	20·9 (17·5 to 24·9)	13·2 (10·9 to 16·0)	8·1 (6·8 to 9·4)	4·3 (3·4 to 5·5)
Madhya Pradesh	261·7 (191·8 to 358·0)	319·5 (266·3 to 378·4)	291·9 (239·8 to 343·8)	288·4 (250·5 to 328·0)	221·5 (193·4 to 252·0)	180·9 (160·8 to 202·8)	144·1 (120·0 to 172·2)	74·2 (60·0 to 93·7)
Maharashtra	275·4 (195·9 to 382·4)	310·6 (256·2 to 369·4)	262·3 (222·9 to 305·0)	224·3 (197·5 to 255·5)	147·1 (130·8 to 165·8)	98·8 (83·9 to 116·4)	67·1 (58·5 to 76·1)	35·7 (28·3 to 45·2)
Manipur	5·3 (3·8 to 7·2)	6·4 (5·2 to 7·6)	6·0 (5·1 to 6·9)	5·0 (4·3 to 5·8)	3·5 (3·0 to 4·0)	2·5 (2·1 to 3·0)	1·9 (1·6 to 2·3)	1·4 (1·1 to 1·8)
Meghalaya	3·0 (2·1 to 4·1)	4·1 (3·4 to 5·0)	5·0 (4·2 to 5·7)	6·7 (5·8 to 7·7)	5·8 (4·9 to 6·8)	4·3 (3·6 to 5·1)	3·1 (2·6 to 3·8)	2·1 (1·7 to 2·8)
Mizoram	0·6 (0·4 to 0·9)	0·9 (0·7 to 1·0)	0·8 (0·7 to 1·0)	1·1 (0·9 to 1·3)	1·0 (0·9 to 1·2)	0·9 (0·8 to 1·1)	1·0 (0·8 to 1·3)	0·7 (0·6 to 0·9)
Nagaland	3·1 (2·3 to 4·1)	3·5 (2·9 to 4·2)	3·3 (2·6 to 4·1)	2·9 (2·5 to 3·5)	2·4 (2·0 to 2·9)	2·6 (2·3 to 3·0)	1·9 (1·5 to 2·4)	1·1 (0·8 to 1·5)
Odisha	184·9 (132·0 to 258·3)	207·1 (171·7 to 241·9)	182·0 (158·1 to 205·4)	165·8 (146·1 to 187·6)	113·9 (101·9 to 127·5)	83·8 (73·6 to 96·3)	54·8 (48·1 to 61·6)	30·0 (23·4 to 37·7)
Punjab	45·6 (31·8 to 64·3)	51·1 (42·5 to 61·3)	43·4 (36·7 to 50·1)	42·1 (36·3 to 48·0)	35·6 (31·8 to 39·8)	25·3 (21·6 to 29·2)	18·5 (16·0 to 21·1)	9·7 (7·5 to 12·6)
Rajasthan	113·7 (77·8 to 162·0)	156·7 (124·5 to 190·6)	162·5 (129·6 to 202·2)	198·2 (171·9 to 226·0)	183·3 (164·0 to 204·6)	154·3 (135·4 to 175·4)	118·7 (102·1 to 135·5)	64·3 (49·3 to 82·1)
Sikkim	0·9 (0·7 to 1·3)	1·3 (1·0 to 1·5)	1·3 (1·1 to 1·5)	1·3 (1·1 to 1·5)	0·8 (0·7 to 0·9)	0·4 (0·4 to 0·5)	0·3 (0·2 to 0·4)	0·1 (0·1 to 0·2)
Tamil Nadu	281·9 (205·8 to 383·8)	298·0 (249·0 to 355·1)	238·9 (203·4 to 278·7)	172·7 (152·6 to 195·0)	101·3 (88·1 to 115·4)	61·5 (51·8 to 72·3)	37·0 (31·8 to 42·7)	17·4 (13·5 to 22·8)
Telangana	80·6 (54·1 to 115·5)	98·5 (78·2 to 123·6)	92·9 (80·7 to 105·6)	98·6 (84·4 to 114·7)	76·0 (65·5 to 87·6)	53·4 (42·2 to 66·3)	30·9 (24·9 to 37·4)	14·8 (11·7 to 18·6)
Tripura	11·0 (8·1 to 14·9)	13·3 (11·2 to 15·6)	11·7 (10·1 to 13·3)	10·2 (8·9 to 11·8)	6·2 (5·5 to 7·1)	3·6 (3·1 to 4·2)	2·3 (2·0 to 2·7)	1·4 (1·1 to 1·9)
Union Territories other than Delhi	4·8 (3·4 to 6·5)	5·1 (4·2 to 5·9)	4·7 (3·8 to 5·8)	4·6 (3·6 to 5·7)	3·2 (2·6 to 4·0)	2·3 (1·7 to 2·9)	1·6 (1·2 to 2·0)	0·8 (0·6 to 1·2)
Uttar Pradesh	979·0 (726·0 to 1317·4)	1144·2 (971·0 to 1318·7)	1026·0 (863·1 to 1194·9)	980·7 (861·6 to 1103·3)	780·2 (691·7 to 877·1)	611·7 (548·7 to 680·1)	418·8 (349·6 to 499·1)	256·8 (208·5 to 323·4)
Uttarakhand	18·6 (13·1 to 26·1)	25·4 (20·8 to 30·4)	23·7 (18·6 to 29·5)	23·0 (19·3 to 27·6)	19·6 (16·6 to 23·1)	13·4 (11·5 to 15·5)	9·0 (7·3 to 10·8)	4·8 (3·8 to 5·9)
West Bengal	284·5 (212·8 to 379·7)	321·3 (270·3 to 373·4)	290·2 (251·8 to 333·3)	269·1 (234·9 to 305·1)	172·4 (153·7 to 192·1)	103·2 (88·3 to 120·1)	63·4 (55·2 to 71·5)	32·7 (26·1 to 40·7)
Nepal	138·9 (115·7 to 163·7)	128·9 (113·7 to 144·2)	121·0 (109·6 to 132·6)	139·5 (127·4 to 152·4)	109·5 (100·6 to 118·9)	65·9 (59·3 to 73·1)	34·1 (29·9 to 38·4)	18·0 (14·7 to 21·8)
Pakistan	471·4 (398·1 to 558·4)	407·4 (368·6 to 447·5)	476·7 (435·8 to 520·4)	553·2 (501·6 to 613·9)	550·3 (498·8 to 603·9)	551·7 (494·8 to 614·4)	509·8 (438·9 to 590·6)	420·3 (346·4 to 507·3)
Southeast Asia, east Asia, and Oceania	7369·0 (6245·8 to 8757·3)	18123·2 (13162·0 to 25763·6)	4508·2 (4116·1 to 4927·3)	3245·5 (2963·5 to 3538·4)	2322·1 (2141·6 to 2506·3)	1284·3 (1198·7 to 1378·3)	657·1 (595·7 to 724·0)	405·4 (349·0 to 467·0)
East Asia	5150·6 (4181·8 to 6291·4)	16040·5 (11127·6 to 23643·0)	2753·3 (2434·5 to 3104·2)	1892·8 (1673·7 to 2115·7)	1377·0 (1231·3 to 1525·8)	652·0 (594·4 to 717·0)	234·3 (213·4 to 255·5)	136·0 (118·6 to 155·4)
China	4905·3 (3956·3 to 6000·2)	15864·5 (10969·9 to 23468·4)	2638·0 (2335·9 to 2973·2)	1827·2 (1611·9 to 2047·1)	1331·4 (1193·8 to 1472·1)	610·5 (556·4 to 665·6)	223·4 (203·5 to 244·0)	130·7 (114·0 to 149·0)
North Korea	200·1 (168·6 to 238·2)	151·3 (126·9 to 178·9)	105·2 (86·8 to 126·0)	59·5 (49·6 to 71·0)	42·8 (33·8 to 52·0)	39·2 (25·0 to 69·7)	9·9 (7·6 to 12·5)	4·5 (3·5 to 5·7)
Taiwan (province of China)	45·1 (43·2 to 48·1)	24·7 (24·4 to 25·0)	10·1 (9·9 to 10·3)	6·1 (6·0 to 6·3)	2·8 (2·7 to 2·8)	2·3 (2·2 to 2·4)	0·9 (0·9 to 1·0)	0·8 (0·7 to 1·0)
Oceania	22·3 (18·4 to 26·9)	20·1 (17·5 to 23·0)	16·4 (14·5 to 18·6)	13·9 (12·3 to 15·7)	14·9 (13·1 to 16·8)	17·4 (15·0 to 20·0)	20·2 (16·2 to 24·7)	19·9 (15·8 to 25·0)
American Samoa	0·1 (0·1 to 0·1)	0·0 (0·0 to 0·0)	0·0 (0·0 to 0·0)	0·0 (0·0 to 0·0)	0·0 (0·0 to 0·0)	0·0 (0·0 to 0·0)	0·0 (0·0 to 0·0)	0·0 (0·0 to 0·0)
Cook Islands	0·1 (0·1 to 0·2)	0·1 (0·1 to 0·1)	0·0 (0·0 to 0·0)	0·0 (0·0 to 0·0)	0·0 (0·0 to 0·0)	0·0 (0·0 to 0·0)	0·0 (0·0 to 0·0)	0·0 (0·0 to 0·0)
Fiji	1·0 (0·8 to 1·2)	0·9 (0·8 to 1·0)	0·7 (0·6 to 0·8)	0·6 (0·5 to 0·7)	0·5 (0·4 to 0·6)	0·5 (0·4 to 0·6)	0·5 (0·4 to 0·6)	0·4 (0·3 to 0·5)
Guam	0·1 (0·1 to 0·1)	0·1 (0·1 to 0·1)	0·1 (0·1 to 0·1)	0·0 (0·0 to 0·1)	0·0 (0·0 to 0·0)	0·0 (0·0 to 0·0)	0·0 (0·0 to 0·1)	0·0 (0·0 to 0·1)
Kiribati	0·3 (0·2 to 0·4)	0·3 (0·2 to 0·3)	0·2 (0·2 to 0·2)	0·2 (0·2 to 0·2)	0·2 (0·2 to 0·2)	0·2 (0·1 to 0·2)	0·1 (0·1 to 0·2)	0·1 (0·1 to 0·1)
Marshall Islands	0·1 (0·1 to 0·1)	0·1 (0·1 to 0·1)	0·1 (0·1 to 0·1)	0·1 (0·1 to 0·1)	0·1 (0·0 to 0·1)	0·1 (0·0 to 0·1)	0·0 (0·0 to 0·0)	0·0 (0·0 to 0·0)
Federated States of Micronesia	0·3 (0·2 to 0·3)	0·2 (0·2 to 0·3)	0·2 (0·2 to 0·2)	0·2 (0·2 to 0·2)	0·1 (0·1 to 0·2)	0·1 (0·1 to 0·1)	0·0 (0·0 to 0·1)	0·0 (0·0 to 0·0)
Nauru	0·0 (0·0 to 0·0)	0·0 (0·0 to 0·0)	0·0 (0·0 to 0·0)	0·0 (0·0 to 0·0)	0·0 (0·0 to 0·0)	0·0 (0·0 to 0·0)	0·0 (0·0 to 0·0)	0·0 (0·0 to 0·0)
Niue	0·0 (0·0 to 0·0)	0·0 (0·0 to 0·0)	0·0 (0·0 to 0·0)	0·0 (0·0 to 0·0)	0·0 (0·0 to 0·0)	0·0 (0·0 to 0·0)	0·0 (0·0 to 0·0)	0·0 (0·0 to 0·0)
Northern Mariana Islands	0·0 (0·0 to 0·0)	0·0 (0·0 to 0·0)	0·0 (0·0 to 0·0)	0·0 (0·0 to 0·0)	0·0 (0·0 to 0·0)	0·0 (0·0 to 0·0)	0·0 (0·0 to 0·0)	0·0 (0·0 to 0·0)
Palau	0·1 (0·0 to 0·1)	0·0 (0·0 to 0·1)	0·0 (0·0 to 0·0)	0·0 (0·0 to 0·0)	0·0 (0·0 to 0·0)	0·0 (0·0 to 0·0)	0·0 (0·0 to 0·0)	0·0 (0·0 to 0·0)
Papua New Guinea	16·9 (13·4 to 21·1)	15·3 (13·0 to 17·8)	12·4 (10·8 to 14·2)	10·7 (9·3 to 12·2)	11·9 (10·4 to 13·6)	14·4 (12·3 to 16·7)	17·4 (13·8 to 21·4)	17·6 (14·0 to 22·0)
Samoa	0·6 (0·5 to 0·8)	0·5 (0·5 to 0·6)	0·4 (0·3 to 0·5)	0·2 (0·2 to 0·3)	0·1 (0·1 to 0·1)	0·1 (0·0 to 0·1)	0·1 (0·0 to 0·1)	0·0 (0·0 to 0·1)
Solomon Islands	1·1 (0·9 to 1·4)	1·0 (0·9 to 1·2)	0·8 (0·7 to 1·0)	0·7 (0·6 to 0·8)	0·7 (0·6 to 0·9)	0·8 (0·6 to 0·9)	0·7 (0·6 to 0·9)	0·5 (0·4 to 0·6)
Tokelau	0·0 (0·0 to 0·0)	0·0 (0·0 to 0·0)	0·0 (0·0 to 0·0)	0·0 (0·0 to 0·0)	0·0 (0·0 to 0·0)	0·0 (0·0 to 0·0)	0·0 (0·0 to 0·0)	0·0 (0·0 to 0·0)
Tonga	0·1 (0·1 to 0·2)	0·1 (0·1 to 0·1)	0·1 (0·1 to 0·1)	0·1 (0·1 to 0·1)	0·1 (0·1 to 0·1)	0·1 (0·0 to 0·1)	0·0 (0·0 to 0·1)	0·0 (0·0 to 0·0)
Tuvalu	0·0 (0·0 to 0·1)	0·0 (0·0 to 0·0)	0·0 (0·0 to 0·0)	0·0 (0·0 to 0·0)	0·0 (0·0 to 0·0)	0·0 (0·0 to 0·0)	0·0 (0·0 to 0·0)	0·0 (0·0 to 0·0)
Vanuatu	0·4 (0·3 to 0·5)	0·4 (0·3 to 0·5)	0·3 (0·3 to 0·4)	0·2 (0·2 to 0·3)	0·2 (0·2 to 0·3)	0·2 (0·2 to 0·3)	0·2 (0·2 to 0·3)	0·2 (0·1 to 0·2)
Southeast Asia	2196·1 (1899·7 to 2527·8)	2062·6 (1877·8 to 2260·8)	1738·5 (1612·8 to 1875·5)	1338·8 (1251·3 to 1431·3)	930·2 (868·6 to 994·4)	615·0 (562·8 to 665·3)	402·6 (355·7 to 451·7)	249·6 (208·7 to 296·5)
Cambodia	53·5 (40·5 to 67·3)	54·6 (45·2 to 65·7)	61·7 (52·7 to 71·0)	60·1 (53·5 to 67·0)	53·0 (49·1 to 57·4)	35·2 (31·6 to 38·9)	18·2 (15·3 to 21·2)	11·6 (8·9 to 15·3)
Indonesia	1112·3 (924·8 to 1321·9)	1066·8 (971·8 to 1162·8)	879·5 (817·5 to 946·9)	642·3 (603·8 to 684·5)	405·6 (377·1 to 434·5)	259·8 (236·3 to 283·1)	170·9 (146·0 to 198·9)	98·9 (80·6 to 120·7)

Aceh	14·1 (10·6 to 18·1)	13·7 (12·5 to 15·0)	12·8 (11·7 to 14·0)	11·1 (10·1 to 12·2)	8·3 (7·3 to 9·3)	6·0 (5·3 to 6·8)	4·2 (3·6 to 4·9)	2·6 (2·1 to 3·2)
Bali	15·3 (12·0 to 19·6)	12·5 (10·7 to 14·4)	10·0 (8·9 to 11·1)	6·8 (6·2 to 7·6)	3·0 (2·7 to 3·4)	2·0 (1·7 to 2·4)	1·2 (0·9 to 1·5)	0·2 (0·2 to 0·3)
Bangka-Belitung Islands	5·1 (3·9 to 6·7)	4·6 (4·2 to 5·1)	3·7 (3·4 to 4·1)	2·9 (2·6 to 3·2)	2·0 (1·8 to 2·3)	1·2 (1·1 to 1·3)	0·8 (0·7 to 1·0)	0·6 (0·5 to 0·7)
Banten	38·6 (31·0 to 47·8)	35·2 (31·8 to 38·9)	29·7 (27·2 to 32·5)	26·1 (23·8 to 28·6)	27·0 (24·9 to 29·3)	15·9 (14·3 to 17·7)	9·4 (8·2 to 10·8)	5·2 (4·3 to 6·4)
Bengkulu	7·2 (5·8 to 8·8)	6·6 (6·0 to 7·1)	5·5 (5·1 to 5·9)	4·9 (4·6 to 5·3)	4·0 (3·6 to 4·3)	2·5 (2·3 to 2·8)	1·6 (1·4 to 1·9)	0·9 (0·7 to 1·1)
Gorontalo	4·1 (3·1 to 5·4)	4·9 (4·4 to 5·5)	5·1 (4·4 to 5·8)	3·8 (3·4 to 4·3)	2·3 (2·1 to 2·5)	1·7 (1·5 to 2·0)	1·3 (1·1 to 1·5)	0·9 (0·8 to 1·1)
Jakarta	27·8 (21·9 to 35·0)	31·6 (28·7 to 34·7)	28·7 (25·8 to 31·4)	22·0 (20·4 to 23·8)	13·2 (12·2 to 14·2)	8·0 (6·9 to 9·3)	5·2 (4·3 to 6·2)	2·8 (2·2 to 3·5)
Jambi	9·3 (7·8 to 11·1)	8·9 (8·2 to 9·6)	7·8 (7·1 to 8·5)	6·4 (5·8 to 7·0)	4·6 (4·2 to 5·0)	3·1 (2·8 to 3·4)	2·1 (1·8 to 2·5)	1·3 (1·0 to 1·6)
West Java	224·9 (188·7 to 267·5)	223·9 (204·5 to 243·2)	187·0 (171·7 to 203·4)	131·2 (121·8 to 141·0)	72·3 (67·3 to 77·5)	45·3 (41·2 to 50·0)	30·4 (25·7 to 35·6)	17·7 (14·1 to 22·0)
Central Java	178·0 (145·6 to 216·6)	167·4 (151·4 to 182·9)	127·4 (116·3 to 138·9)	81·5 (74·5 to 89·4)	43·7 (39·7 to 48·3)	24·1 (22·0 to 26·5)	14·2 (11·9 to 16·8)	7·3 (5·8 to 9·1)
East Java	212·8 (174·2 to 258·7)	197·8 (178·5 to 216·7)	152·0 (139·1 to 166·3)	99·2 (91·9 to 107·0)	53·2 (49·4 to 57·1)	30·2 (27·2 to 33·3)	17·7 (14·9 to 21·0)	9·0 (7·2 to 11·2)
West Kalimantan	15·6 (12·6 to 19·3)	17·2 (15·7 to 18·9)	16·7 (15·4 to 18·2)	15·0 (14·0 to 16·1)	9·8 (9·0 to 10·6)	6·1 (5·5 to 6·7)	3·5 (3·0 to 4·1)	1·7 (1·3 to 2·0)
South Kalimantan	22·1 (17·9 to 27·0)	23·8 (21·7 to 26·0)	19·7 (18·2 to 21·3)	14·7 (13·7 to 15·7)	9·6 (8·6 to 10·6)	5·7 (5·2 to 6·2)	3·5 (2·9 to 4·1)	2·0 (1·6 to 2·4)
Central Kalimantan	4·6 (3·8 to 5·5)	3·9 (3·6 to 4·2)	3·4 (3·1 to 3·7)	3·1 (2·8 to 3·3)	2·8 (2·6 to 3·0)	2·3 (2·0 to 2·5)	1·5 (1·3 to 1·8)	1·0 (0·8 to 1·2)
East Kalimantan	4·1 (3·3 to 4·9)	4·9 (4·2 to 5·6)	4·7 (4·3 to 5·2)	4·2 (3·9 to 4·5)	3·2 (2·9 to 3·4)	2·5 (2·2 to 2·8)	1·9 (1·5 to 2·3)	1·2 (1·0 to 1·5)
North Kalimantan	0·7 (0·5 to 0·9)	1·0 (0·9 to 1·1)	1·2 (1·1 to 1·3)	1·0 (0·9 to 1·1)	0·7 (0·6 to 0·8)	0·6 (0·5 to 0·7)	0·5 (0·4 to 0·6)	0·4 (0·3 to 0·5)
Riau Islands	1·9 (1·4 to 2·4)	1·5 (1·4 to 1·7)	1·2 (1·1 to 1·3)	1·3 (1·2 to 1·5)	1·8 (1·5 to 2·0)	1·6 (1·4 to 1·7)	1·3 (1·2 to 1·6)	0·7 (0·6 to 0·9)
Lampung	22·9 (17·4 to 29·7)	26·7 (24·3 to 29·3)	25·4 (23·2 to 27·8)	20·8 (19·4 to 22·2)	14·2 (13·1 to 15·3)	8·5 (7·4 to 9·6)	5·4 (4·5 to 6·4)	3·2 (2·6 to 4·0)
Maluku	10·7 (9·0 to 12·7)	9·2 (8·5 to 9·9)	7·4 (6·8 to 8·1)	6·2 (5·7 to 6·9)	5·0 (4·5 to 5·4)	3·8 (3·4 to 4·2)	2·6 (2·3 to 3·0)	1·2 (1·0 to 1·5)
North Maluku	4·8 (3·6 to 6·3)	4·1 (3·7 to 4·5)	3·3 (3·0 to 3·6)	2·8 (2·5 to 3·2)	2·4 (2·1 to 2·6)	2·1 (1·8 to 2·5)	1·5 (1·3 to 1·8)	0·9 (0·7 to 1·0)
West Nusa Tenggara	32·5 (26·3 to 39·6)	30·4 (27·7 to 33·2)	27·4 (25·4 to 29·6)	22·6 (21·1 to 24·3)	14·3 (13·3 to 15·6)	8·5 (7·4 to 9·6)	4·7 (4·0 to 5·5)	2·5 (2·0 to 3·1)
East Nusa Tenggara	29·0 (23·5 to 36·2)	25·8 (23·7 to 27·8)	21·1 (19·1 to 23·2)	15·5 (14·1 to 16·9)	11·0 (10·2 to 11·8)	8·8 (7·8 to 9·9)	6·1 (5·3 to 7·0)	3·3 (2·7 to 4·0)
Papua	2·3 (1·9 to 2·9)	3·1 (2·8 to 3·3)	3·4 (3·1 to 3·7)	3·6 (3·2 to 3·9)	3·7 (3·3 to 4·1)	4·4 (3·7 to 5·0)	5·5 (4·8 to 6·3)	4·7 (3·9 to 5·8)
West Papua	1·8 (1·4 to 2·4)	2·1 (1·9 to 2·4)	2·2 (2·0 to 2·4)	2·0 (1·8 to 2·3)	1·7 (1·5 to 1·8)	1·2 (1·1 to 1·4)	0·9 (0·8 to 1·1)	0·5 (0·4 to 0·6)
Riau	8·3 (6·7 to 10·4)	10·4 (9·5 to 11·4)	10·4 (9·5 to 11·2)	8·5 (7·9 to 9·1)	5·8 (5·4 to 6·3)	5·0 (4·5 to 5·4)	4·9 (4·2 to 5·8)	3·0 (2·4 to 3·6)
West Sulawesi	10·0 (8·0 to 12·3)	9·0 (8·2 to 9·8)	7·5 (6·9 to 8·2)	5·4 (4·9 to 6·0)	3·5 (3·2 to 3·9)	2·5 (2·3 to 2·8)	1·9 (1·6 to 2·1)	1·2 (0·9 to 1·4)
South Sulawesi	47·6 (38·5 to 58·9)	46·6 (42·2 to 51·0)	39·9 (36·6 to 43·2)	28·8 (26·8 to 30·7)	17·3 (15·7 to 19·1)	10·6 (9·6 to 11·6)	6·1 (5·1 to 7·2)	3·0 (2·4 to 3·7)
Central Sulawesi	12·1 (9·9 to 14·9)	10·4 (9·5 to 11·3)	9·1 (8·4 to 10·0)	8·0 (7·2 to 8·7)	5·6 (5·1 to 6·1)	4·2 (3·8 to 4·6)	2·9 (2·5 to 3·3)	1·7 (1·4 to 2·1)
Southeast Sulawesi	8·1 (6·6 to 10·1)	8·4 (7·7 to 9·2)	8·1 (7·5 to 8·8)	6·7 (6·1 to 7·4)	4·9 (4·5 to 5·2)	3·6 (3·2 to 4·0)	2·8 (2·4 to 3·2)	1·9 (1·5 to 2·3)
North Sulawesi	8·8 (6·6 to 11·4)	7·6 (6·8 to 8·3)	5·7 (5·3 to 6·3)	4·0 (3·7 to 4·4)	2·8 (2·4 to 3·1)	2·1 (1·8 to 2·3)	1·4 (1·2 to 1·7)	0·9 (0·7 to 1·1)
West Sumatra	46·2 (37·5 to 56·3)	34·4 (31·4 to 37·5)	23·7 (21·9 to 25·5)	16·7 (15·5 to 18·0)	10·4 (9·7 to 11·2)	7·0 (6·4 to 7·6)	3·8 (3·2 to 4·5)	1·7 (1·3 to 2·1)
South Sumatra	25·4 (20·9 to 30·7)	25·3 (23·0 to 27·7)	22·5 (20·6 to 24·6)	18·4 (17·1 to 19·7)	13·6 (12·3 to 15·0)	9·3 (8·5 to 10·1)	6·0 (5·1 to 7·1)	3·8 (3·1 to 4·7)
North Sumatra	43·6 (35·7 to 53·2)	44·9 (40·8 to 49·0)	39·5 (36·0 to 43·1)	33·6 (31·3 to 36·1)	26·2 (24·0 to 28·9)	18·4 (16·9 to 20·0)	13·2 (11·2 to 15·4)	9·2 (7·5 to 11·2)
Yogyakarta	12·0 (9·0 to 15·7)	8·8 (7·5 to 10·3)	6·1 (5·4 to 6·9)	3·7 (3·3 to 4·1)	1·9 (1·7 to 2·2)	1·1 (1·0 to 1·3)	0·9 (0·7 to 1·1)	0·7 (0·5 to 0·8)
Laos	26·2 (20·2 to 33·1)	29·6 (25·1 to 34·6)	31·8 (26·3 to 38·2)	31·5 (26·9 to 36·4)	27·4 (24·9 to 30·2)	21·6 (19·6 to 23·9)	11·9 (10·5 to 13·5)	7·1 (5·7 to 8·9)
Malaysia	36·9 (32·5 to 42·0)	30·6 (30·3 to 31·0)	19·5 (19·2 to 19·7)	12·1 (10·7 to 13·7)	8·5 (8·3 to 8·7)	4·8 (4·7 to 5·0)	3·5 (3·4 to 3·6)	3·4 (2·8 to 4·2)
Maldives	1·2 (0·9 to 1·5)	1·4 (1·2 to 1·6)	1·1 (1·0 to 1·3)	0·9 (0·8 to 1·1)	0·6 (0·5 to 0·6)	0·2 (0·2 to 0·3)	0·2 (0·1 to 0·2)	0·1 (0·1 to 0·2)
Mauritius	3·1 (2·8 to 3·4)	2·6 (2·5 to 2·7)	1·7 (1·6 to 1·8)	1·0 (0·9 to 1·0)	0·5 (0·5 to 0·5)	0·3 (0·3 to 0·4)	0·2 (0·2 to 0·2)	0·2 (0·1 to 0·2)
Myanmar	334·2 (258·6 to 417·1)	327·0 (278·7 to 380·2)	289·8 (238·4 to 349·7)	242·8 (197·7 to 291·7)	192·4 (165·2 to 222·0)	135·5 (116·5 to 156·3)	76·7 (64·2 to 91·0)	42·8 (32·1 to 56·3)
Philippines	194·5 (159·6 to 236·8)	182·8 (162·5 to 204·2)	168·3 (151·8 to 186·5)	155·2 (138·0 to 173·4)	114·2 (102·0 to 126·5)	87·1 (77·6 to 97·5)	76·4 (65·9 to 88·0)	60·0 (47·8 to 73·2)
Seychelles	0·1 (0·1 to 0·1)	0·2 (0·1 to 0·2)	0·1 (0·1 to 0·1)	0·1 (0·1 to 0·1)	0·0 (0·0 to 0·0)	0·0 (0·0 to 0·0)	0·0 (0·0 to 0·0)	0·0 (0·0 to 0·0)
Sri Lanka	54·9 (51·5 to 59·2)	32·7 (31·6 to 33·9)	25·1 (24·0 to 26·2)	18·5 (17·6 to 19·5)	10·0 (9·3 to 10·8)	5·9 (5·5 to 6·2)	4·9 (4·6 to 5·2)	2·3 (1·6 to 3·1)
Thailand	161·9 (132·2 to 197·5)	142·3 (128·7 to 156·2)	94·5 (85·6 to 103·5)	58·9 (52·1 to 67·1)	30·4 (26·4 to 35·4)	16·1 (13·8 to 19·0)	7·7 (7·2 to 8·3)	4·6 (3·8 to 5·5)
Timor-Leste	7·3 (5·9 to 8·8)	7·1 (6·1 to 8·1)	5·4 (4·7 to 6·1)	5·1 (4·6 to 5·5)	4·6 (4·2 to 5·0)	3·1 (2·8 to 3·6)	1·6 (1·3 to 1·8)	1·2 (1·0 to 1·5)
Vietnam	206·9 (156·1 to 273·3)	181·6 (147·0 to 219·7)	157·3 (139·9 to 177·4)	108·4 (97·6 to 120·8)	81·9 (73·9 to 91·3)	44·3 (39·4 to 49·8)	29·9 (25·2 to 34·8)	17·1 (13·0 to 22·7)
Sub-Saharan Africa	2461·0 (2034·7 to 2951·5)	2802·5 (2434·3 to 3185·2)	3038·3 (2762·1 to 3326·0)	3346·3 (3122·5 to 3574·5)	3734·9 (3535·0 to 3931·1)	4022·0 (3792·3 to 4266·2)	3504·5 (3181·2 to 3842·6)	2678·8 (2219·8 to 3252·5)
Central sub-Saharan Africa	253·7 (206·1 to 308·7)	303·3 (261·9 to 347·4)	344·1 (304·1 to 387·7)	389·0 (345·6 to 433·8)	443·6 (407·2 to 482·6)	509·2 (468·2 to 553·0)	437·7 (389·8 to 489·6)	259·7 (222·4 to 310·0)
Angola	63·9 (52·0 to 77·7)	66·7 (56·5 to 77·5)	68·2 (58·3 to 79·7)	79·8 (69·5 to 90·4)	102·9 (91·7 to 114·4)	116·0 (105·3 to 127·4)	92·4 (78·7 to 107·4)	58·8 (48·1 to 70·8)
Central African Republic	15·8 (12·5 to 19·8)	17·8 (14·8 to 20·9)	19·8 (17·1 to 22·9)	20·4 (17·9 to 23·0)	22·7 (20·2 to 25·4)	28·3 (24·5 to 32·1)	30·2 (24·8 to 36·1)	24·0 (19·2 to 30·0)
Congo (Brazzaville)	11·7 (9·1 to 14·7)	12·2 (10·3 to 14·3)	12·4 (10·6 to 14·6)	11·3 (9·9 to 12·8)	10·6 (9·6 to 11·6)	12·1 (10·9 to 13·4)	9·8 (8·6 to 11·1)	5·8 (4·8 to 6·9)
DR Congo	155·3 (120·1 to 195·9)	199·4 (167·2 to 233·2)	237·1 (205·5 to 271·3)	271·3 (239·7 to 305·8)	300·5 (273·5 to 327·9)	346·2 (310·7 to 385·1)	300·7 (259·5 to 345·5)	168·5 (140·9 to 204·9)
Equatorial Guinea	3·2 (2·5 to 4·0)	3·1 (2·6 to 3·5)	2·8 (2·3 to 3·2)	2·8 (2·4 to 3·2)	3·8 (3·3 to 4·3)	3·7 (3·1 to 4·4)	2·3 (1·8 to 2·9)	1·5 (1·1 to 2·0)
Gabon	3·8 (2·9 to 5·0)	4·0 (3·3 to 4·9)	3·8 (3·1 to 4·6)	3·5 (3·0 to 4·1)	3·3 (2·9 to 3·7)	2·9 (2·4 to 3·5)	2·2 (1·7 to 2·9)	1·3 (0·9 to 1·8)
Eastern sub-Saharan Africa	950·9 (778·6 to 1153·1)	1059·2 (912·4 to 1205·6)	1165·5 (1059·1 to 1271·6)	1341·7 (1249·4 to 1436·8)	1491·5 (1409·5 to 1575·8)	1454·4 (1357·7 to 1554·5)	1120·9 (995·3 to 1256·7)	814·2 (657·8 to 1011·6)
Burundi	41·9 (33·6 to 51·7)	42·0 (36·1 to 48·4)	42·4 (37·6 to 47·3)	45·0 (40·7 to 49·7)	47·4 (43·4 to 51·9)	43·3 (39·1 to 47·9)	36·1 (31·1 to 41·5)	29·7 (23·8 to 37·4)
Comoros	1·4 (1·1 to 1·7)	1·9 (1·6 to 2·3)	2·4 (2·1 to 2·8)	2·7 (2·4 to 3·0)	2·5 (2·2 to 2·8)	2·1 (1·8 to 2·6)	1·4 (1·1 to 1·7)	0·8 (0·7 to 1·0)
Djibouti	0·5 (0·4 to 0·6)	0·7 (0·6 to 0·9)	1·1 (0·9 to 1·3)	1·7 (1·4 to 1·9)	2·4 (2·0 to 2·7)	2·7 (2·3 to 3·1)	2·5 (2·0 to 3·0)	1·7 (1·3 to 2·1)
Eritrea	16·2 (12·7 to 20·4)	19·1 (16·1 to 22·3)	21·9 (18·1 to 28·5)	24·0 (21·3 to 26·8)	22·9 (20·3 to 25·5)	16·0 (13·3 to 19·1)	13·8 (10·8 to 17·5)	9·4 (6·9 to 12·9)
Ethiopia	271·5 (213·6 to 342·5)	302·1 (254·7 to 348·0)	334·7 (292·0 to 377·9)	402·1 (361·4 to 447·0)	462·2 (427·6 to 500·0)	425·9 (386·6 to 469·4)	288·8 (241·9 to 339·4)	190·2 (149·8 to 242·6)

Kenya	74·2 (62·8 to 86·4)	79·5 (72·8 to 86·0)	84·2 (78·1 to 91·2)	86·2 (79·5 to 93·3)	93·9 (86·2 to 102·0)	99·3 (89·3 to 111·4)	76·2 (65·5 to 87·7)	54·1 (43·7 to 65·7)
Baringo	1·0 (0·8 to 1·3)	1·3 (1·1 to 1·4)	1·6 (1·4 to 1·8)	1·7 (1·5 to 1·8)	2·0 (1·7 to 2·2)	2·0 (1·7 to 2·2)	1·6 (1·3 to 1·9)	1·0 (0·8 to 1·3)
Bomet	0·4 (0·3 to 0·5)	0·4 (0·4 to 0·5)	0·6 (0·5 to 0·7)	0·7 (0·6 to 0·8)	0·8 (0·6 to 0·9)	0·9 (0·8 to 1·1)	1·3 (1·1 to 1·6)	1·0 (0·8 to 1·2)
Bungoma	2·8 (2·3 to 3·4)	3·0 (2·7 to 3·3)	3·2 (2·8 to 3·7)	3·6 (3·3 to 3·9)	4·3 (3·9 to 4·7)	6·5 (5·7 to 7·4)	3·2 (2·7 to 3·8)	1·3 (1·0 to 1·6)
Busia	3·3 (2·6 to 4·2)	3·2 (2·9 to 3·6)	2·8 (2·5 to 3·1)	2·5 (2·3 to 2·7)	3·0 (2·6 to 3·3)	3·2 (2·8 to 3·8)	2·4 (2·0 to 2·9)	1·5 (1·2 to 1·9)
Elgeyo Marakwet	0·7 (0·5 to 0·9)	1·0 (0·9 to 1·1)	1·1 (1·0 to 1·3)	0·9 (0·8 to 1·0)	0·9 (0·8 to 1·0)	1·1 (1·0 to 1·3)	0·4 (0·3 to 0·5)	0·1 (0·1 to 0·2)
Embu	1·6 (1·2 to 1·9)	1·5 (1·3 to 1·7)	1·2 (1·1 to 1·4)	1·1 (0·9 to 1·3)	1·0 (0·9 to 1·2)	0·9 (0·7 to 1·0)	0·7 (0·5 to 0·8)	0·4 (0·3 to 0·4)
Garissa	0·3 (0·3 to 0·4)	0·4 (0·3 to 0·5)	0·5 (0·4 to 0·6)	0·7 (0·6 to 0·8)	0·6 (0·5 to 0·7)	0·9 (0·8 to 1·1)	1·3 (1·1 to 1·5)	1·3 (1·1 to 1·6)
Homa Bay	8·8 (7·4 to 10·5)	8·4 (7·6 to 9·2)	8·2 (7·5 to 9·0)	7·3 (6·7 to 8·0)	7·5 (6·7 to 8·2)	7·9 (6·8 to 9·2)	4·6 (3·9 to 5·5)	2·9 (2·3 to 3·4)
Isiolo	0·5 (0·4 to 0·6)	0·6 (0·5 to 0·6)	0·7 (0·6 to 0·7)	0·7 (0·6 to 0·8)	0·8 (0·7 to 0·9)	0·8 (0·7 to 0·9)	0·7 (0·6 to 0·8)	0·5 (0·4 to 0·6)
Kajiado	0·2 (0·2 to 0·3)	0·3 (0·2 to 0·3)	0·4 (0·4 to 0·5)	0·6 (0·5 to 0·7)	0·6 (0·6 to 0·7)	0·8 (0·7 to 0·9)	0·8 (0·6 to 1·0)	0·4 (0·3 to 0·6)
Kakamega	4·3 (3·4 to 5·2)	4·9 (4·4 to 5·3)	5·5 (5·0 to 6·1)	6·0 (5·0 to 7·0)	7·8 (7·1 to 8·6)	6·0 (5·2 to 6·7)	5·2 (4·4 to 6·1)	3·7 (3·0 to 4·6)
Kericho	0·4 (0·3 to 0·5)	0·6 (0·5 to 0·7)	1·1 (1·0 to 1·2)	1·6 (1·4 to 1·8)	1·6 (1·4 to 1·8)	1·7 (1·4 to 1·9)	0·8 (0·7 to 1·0)	0·3 (0·3 to 0·4)
Kiambu	1·3 (1·0 to 1·7)	1·2 (1·1 to 1·4)	1·3 (1·2 to 1·5)	1·6 (1·4 to 1·8)	1·7 (1·5 to 1·9)	2·5 (2·1 to 3·0)	2·1 (1·7 to 2·4)	1·2 (0·9 to 1·4)
Kilifi	3·8 (3·0 to 4·6)	4·0 (3·6 to 4·4)	4·0 (3·8 to 4·4)	4·2 (3·8 to 4·7)	3·7 (3·2 to 4·2)	3·3 (2·9 to 3·8)	2·5 (2·2 to 2·9)	1·6 (1·3 to 2·0)
Kirinyaga	1·4 (1·2 to 1·7)	1·6 (1·5 to 1·8)	1·8 (1·6 to 1·9)	1·1 (0·9 to 1·3)	0·9 (0·7 to 1·1)	0·9 (0·8 to 1·1)	0·7 (0·6 to 0·8)	0·5 (0·4 to 0·6)
Kisii	2·3 (1·9 to 2·9)	3·4 (3·0 to 3·8)	3·9 (3·5 to 4·4)	4·5 (4·0 to 5·0)	4·8 (4·3 to 5·3)	4·0 (3·5 to 4·5)	1·8 (1·4 to 2·2)	0·8 (0·6 to 1·0)
Kisumu	3·1 (2·5 to 3·8)	3·5 (3·1 to 3·8)	3·7 (3·3 to 4·1)	3·7 (3·3 to 4·1)	4·3 (3·8 to 4·8)	4·1 (3·6 to 4·7)	2·0 (1·6 to 2·5)	1·1 (0·8 to 1·4)
Kitui	3·2 (2·6 to 4·0)	3·4 (3·0 to 3·8)	3·2 (2·9 to 3·5)	2·5 (2·3 to 2·8)	2·6 (2·3 to 3·0)	2·6 (2·3 to 3·0)	1·6 (1·3 to 1·9)	0·9 (0·8 to 1·1)
Kwale	2·3 (1·9 to 2·7)	2·7 (2·4 to 2·9)	2·6 (2·4 to 2·9)	2·3 (2·1 to 2·6)	2·0 (1·7 to 2·2)	1·7 (1·5 to 1·9)	1·5 (1·2 to 1·7)	1·0 (0·8 to 1·2)
Laikipia	0·1 (0·1 to 0·1)	0·1 (0·1 to 0·1)	0·2 (0·2 to 0·2)	0·3 (0·3 to 0·4)	0·5 (0·4 to 0·6)	0·7 (0·6 to 0·8)	0·4 (0·3 to 0·5)	0·2 (0·1 to 0·2)
Lamu	0·4 (0·3 to 0·5)	0·3 (0·3 to 0·4)	0·3 (0·3 to 0·3)	0·2 (0·2 to 0·3)	0·3 (0·2 to 0·4)	0·3 (0·2 to 0·3)	0·3 (0·2 to 0·3)	0·2 (0·1 to 0·2)
Machakos	1·7 (1·3 to 2·2)	2·0 (1·8 to 2·2)	2·5 (2·2 to 2·8)	2·7 (2·2 to 3·2)	2·5 (2·2 to 2·9)	2·2 (1·9 to 2·6)	1·2 (0·9 to 1·5)	0·5 (0·4 to 0·7)
Makueni	2·0 (1·6 to 2·6)	1·8 (1·6 to 2·0)	1·8 (1·6 to 2·0)	1·7 (1·4 to 2·0)	1·8 (1·5 to 2·0)	1·6 (1·4 to 1·8)	1·3 (1·1 to 1·5)	0·8 (0·7 to 1·0)
Mandera	0·4 (0·3 to 0·5)	0·5 (0·4 to 0·6)	0·5 (0·4 to 0·6)	0·5 (0·5 to 0·6)	0·6 (0·5 to 0·7)	0·9 (0·7 to 1·0)	2·4 (2·1 to 2·8)	5·0 (4·2 to 6·0)
Marsabit	0·3 (0·2 to 0·4)	0·3 (0·3 to 0·4)	0·5 (0·4 to 0·5)	0·7 (0·6 to 0·8)	0·7 (0·6 to 0·8)	0·7 (0·6 to 0·8)	0·9 (0·7 to 1·0)	0·9 (0·7 to 1·1)
Meru	2·2 (1·7 to 2·9)	2·5 (2·3 to 2·8)	2·6 (2·3 to 2·9)	2·2 (2·0 to 2·5)	2·3 (2·0 to 2·6)	2·4 (2·1 to 2·8)	2·3 (1·9 to 2·7)	1·5 (1·2 to 1·9)
Migori	4·6 (3·6 to 5·6)	4·8 (4·3 to 5·3)	4·8 (4·3 to 5·3)	5·4 (5·0 to 5·9)	6·2 (5·6 to 6·9)	7·0 (6·1 to 8·1)	4·7 (4·1 to 5·5)	3·4 (2·8 to 4·1)
Mombasa	1·4 (1·1 to 1·7)	1·7 (1·5 to 1·8)	1·7 (1·5 to 1·8)	1·2 (1·1 to 1·4)	1·3 (1·2 to 1·5)	1·6 (1·4 to 1·8)	1·6 (1·3 to 1·9)	0·9 (0·7 to 1·2)
Murang'a	2·8 (2·2 to 3·6)	2·5 (2·3 to 2·8)	2·3 (2·0 to 2·7)	1·7 (1·4 to 2·0)	1·5 (1·3 to 1·8)	1·1 (1·0 to 1·3)	1·0 (0·8 to 1·1)	0·6 (0·4 to 0·7)
Nairobi	2·9 (2·4 to 3·5)	2·6 (2·3 to 2·9)	2·6 (2·3 to 2·9)	3·2 (2·7 to 3·8)	3·2 (2·7 to 3·7)	5·0 (4·4 to 5·8)	3·5 (2·9 to 4·2)	2·1 (1·6 to 2·6)
Nakuru	0·4 (0·3 to 0·5)	0·5 (0·4 to 0·5)	0·8 (0·7 to 0·9)	1·3 (1·1 to 1·5)	1·8 (1·6 to 2·0)	2·4 (2·1 to 2·7)	2·3 (1·9 to 2·8)	1·4 (1·1 to 1·7)
Nandi	0·6 (0·4 to 0·8)	0·7 (0·6 to 0·8)	0·9 (0·8 to 1·0)	1·0 (0·8 to 1·2)	1·2 (1·0 to 1·3)	1·1 (0·9 to 1·2)	0·8 (0·6 to 0·9)	0·4 (0·3 to 0·5)
Narok	0·2 (0·1 to 0·2)	0·2 (0·2 to 0·3)	0·4 (0·4 to 0·5)	0·9 (0·9 to 1·0)	1·5 (1·3 to 1·6)	0·9 (0·8 to 1·0)	1·3 (1·1 to 1·6)	1·5 (1·2 to 1·9)
Nyamira	0·7 (0·5 to 0·9)	0·7 (0·6 to 0·7)	0·6 (0·5 to 0·7)	0·6 (0·6 to 0·7)	0·6 (0·5 to 0·7)	0·7 (0·6 to 0·8)	0·6 (0·5 to 0·7)	0·4 (0·3 to 0·5)
Nyandarua	0·6 (0·5 to 0·8)	0·7 (0·6 to 0·8)	0·7 (0·5 to 0·8)	0·5 (0·4 to 0·6)	0·6 (0·5 to 0·8)	0·9 (0·7 to 1·1)	1·0 (0·8 to 1·2)	0·7 (0·5 to 0·8)
Nyeri	1·7 (1·3 to 2·3)	1·4 (1·2 to 1·6)	1·2 (1·1 to 1·4)	1·0 (0·8 to 1·2)	1·0 (0·8 to 1·2)	0·9 (0·8 to 1·1)	0·7 (0·5 to 0·8)	0·4 (0·3 to 0·5)
Samburu	0·2 (0·1 to 0·2)	0·3 (0·2 to 0·3)	0·3 (0·3 to 0·4)	0·4 (0·3 to 0·5)	0·6 (0·5 to 0·7)	0·6 (0·5 to 0·7)	0·7 (0·6 to 0·8)	0·6 (0·5 to 0·7)
Siaya	3·6 (3·0 to 4·3)	4·5 (4·1 to 5·0)	4·7 (4·3 to 5·1)	5·0 (4·6 to 5·4)	6·1 (5·5 to 6·9)	5·9 (5·0 to 6·8)	3·2 (2·7 to 3·8)	1·7 (1·4 to 2·1)
Taita Taveta	0·7 (0·5 to 0·9)	0·8 (0·7 to 0·9)	0·9 (0·8 to 1·0)	0·7 (0·6 to 0·9)	0·6 (0·5 to 0·7)	0·5 (0·4 to 0·7)	0·3 (0·3 to 0·4)	0·2 (0·1 to 0·2)
Tana River	0·3 (0·2 to 0·4)	0·3 (0·3 to 0·4)	0·4 (0·3 to 0·4)	0·5 (0·4 to 0·7)	0·6 (0·5 to 0·6)	0·7 (0·6 to 0·9)	0·7 (0·6 to 0·8)	0·5 (0·4 to 0·6)
Tharaka Nithi	0·5 (0·4 to 0·6)	0·4 (0·3 to 0·4)	0·3 (0·3 to 0·4)	0·2 (0·2 to 0·3)	0·3 (0·2 to 0·3)	0·3 (0·2 to 0·3)	0·2 (0·1 to 0·2)	0·1 (0·1 to 0·1)
Trans Nzoia	0·3 (0·2 to 0·4)	0·3 (0·3 to 0·3)	0·6 (0·5 to 0·6)	1·1 (0·9 to 1·4)	1·3 (1·1 to 1·4)	1·4 (1·2 to 1·6)	1·1 (0·9 to 1·3)	0·6 (0·5 to 0·7)
Turkana	0·6 (0·4 to 0·8)	0·9 (0·8 to 1·1)	1·4 (1·2 to 1·6)	1·4 (1·1 to 1·6)	1·4 (1·2 to 1·6)	1·9 (1·6 to 2·2)	2·4 (1·9 to 2·8)	2·5 (2·0 to 2·9)
Uasin Gishu	0·3 (0·2 to 0·4)	0·4 (0·3 to 0·4)	0·5 (0·5 to 0·6)	0·8 (0·7 to 0·9)	1·0 (0·9 to 1·1)	1·1 (1·0 to 1·3)	1·1 (0·9 to 1·3)	0·6 (0·5 to 0·8)
Vihiga	2·1 (1·7 to 2·6)	1·8 (1·6 to 2·0)	1·5 (1·2 to 1·8)	1·2 (1·0 to 1·4)	1·5 (1·3 to 1·7)	1·3 (1·1 to 1·5)	1·2 (1·0 to 1·4)	0·8 (0·6 to 1·0)
Wajir	0·7 (0·6 to 0·9)	0·7 (0·6 to 0·9)	0·9 (0·8 to 1·1)	1·1 (1·0 to 1·2)	0·9 (0·7 to 1·0)	1·8 (1·6 to 2·1)	2·5 (2·1 to 2·8)	2·5 (2·1 to 2·9)
West Pokot	0·4 (0·3 to 0·5)	0·4 (0·4 to 0·5)	0·7 (0·6 to 0·8)	1·2 (1·1 to 1·3)	1·5 (1·3 to 1·7)	1·5 (1·3 to 1·7)	1·6 (1·3 to 1·9)	1·4 (1·1 to 1·7)
Madagascar	52·0 (42·2 to 63·6)	56·5 (48·7 to 64·9)	61·7 (54·2 to 69·4)	70·5 (65·1 to 76·5)	75·4 (68·6 to 82·6)	70·6 (61·9 to 79·8)	62·9 (52·5 to 73·9)	48·2 (39·1 to 59·0)
Malawi	61·0 (48·8 to 74·7)	69·3 (59·8 to 79·0)	73·9 (66·1 to 81·9)	75·2 (68·8 to 81·5)	94·3 (88·8 to 100·5)	80·0 (74·1 to 86·3)	50·2 (43·3 to 57·5)	31·8 (24·9 to 40·8)
Mozambique	96·0 (74·5 to 120·2)	101·6 (85·4 to 119·1)	110·3 (94·8 to 125·9)	133·4 (119·5 to 147·8)	126·1 (116·3 to 137·1)	129·8 (117·5 to 142·7)	103·0 (89·8 to 117·0)	76·5 (62·8 to 93·8)
Rwanda	53·5 (43·6 to 64·6)	47·2 (42·5 to 52·2)	53·0 (49·0 to 57·2)	53·9 (50·1 to 57·7)	53·7 (49·6 to 58·2)	47·0 (42·9 to 50·9)	24·9 (21·8 to 28·5)	16·3 (12·6 to 21·2)
Somalia	24·4 (19·1 to 30·6)	31·2 (26·3 to 36·4)	39·6 (33·0 to 46·9)	62·2 (53·4 to 70·8)	65·4 (58·2 to 72·9)	77·7 (66·7 to 89·6)	91·6 (77·4 to 107·0)	80·6 (62·9 to 103·7)
South Sudan	26·7 (19·7 to 34·7)	32·2 (26·3 to 38·7)	38·6 (32·4 to 45·6)	42·6 (36·1 to 49·8)	47·7 (40·7 to 55·8)	47·1 (41·1 to 53·2)	47·4 (38·6 to 56·4)	33·1 (26·8 to 40·6)
Uganda	80·1 (62·6 to 100·8)	92·9 (79·0 to 107·4)	104·4 (93·0 to 115·5)	133·2 (122·5 to 143·6)	151·8 (141·7 to 160·8)	163·2 (153·1 to 174·4)	127·5 (112·6 to 142·2)	91·7 (75·0 to 112·5)
Tanzania	118·2 (91·7 to 147·9)	139·2 (117·8 to 166·0)	150·2 (135·3 to 166·0)	160·3 (147·9 to 173·9)	184·0 (171·2 to 198·5)	186·5 (170·9 to 202·0)	149·7 (127·9 to 172·9)	117·9 (93·2 to 149·9)
Zambia	32·9 (25·8 to 41·2)	43·4 (36·8 to 50·2)	46·5 (41·9 to 51·5)	48·2 (43·9 to 52·5)	60·8 (56·2 to 65·6)	62·3 (56·3 to 68·7)	43·9 (37·0 to 51·9)	31·5 (24·2 to 41·3)
Southern sub-Saharan Africa	125·8 (96·7 to 161·0)	136·8 (112·8 to 162·3)	141·5 (122·8 to 162·0)	142·5 (127·7 to 158·9)	115·4 (103·0 to 128·3)	128·2 (113·1 to 145·1)	104·3 (90·3 to 120·2)	70·7 (56·3 to 89·8)
Botswana	2·2 (1·6 to 2·9)	2·7 (2·2 to 3·2)	2·9 (2·5 to 3·4)	2·6 (2·2 to 3·0)	2·5 (2·2 to 2·9)	3·4 (2·7 to 4·1)	2·6 (2·0 to 3·2)	2·0 (1·5 to 2·8)

eSwatini	2·9 (2·3 to 3·7)	3·5 (3·0 to 4·1)	3·5 (3·0 to 4·1)	3·1 (2·7 to 3·6)	2·4 (2·1 to 2·7)	3·2 (2·8 to 3·6)	2·6 (2·2 to 3·0)	1·4 (1·2 to 1·8)
Lesotho	4·1 (3·3 to 5·0)	4·7 (4·2 to 5·3)	5·5 (4·9 to 6·2)	5·6 (4·9 to 6·4)	5·6 (4·9 to 6·3)	5·9 (5·2 to 6·6)	4·5 (3·8 to 5·2)	3·0 (2·4 to 3·7)
Namibia	3·0 (2·3 to 3·8)	3·4 (2·8 to 4·1)	3·4 (2·9 to 4·0)	3·7 (3·2 to 4·1)	3·3 (2·9 to 3·7)	3·6 (3·1 to 4·2)	3·0 (2·5 to 3·6)	2·2 (1·7 to 2·9)
South Africa	94·1 (70·6 to 122·3)	100·1 (81·2 to 120·0)	101·1 (85·4 to 118·5)	97·4 (84·3 to 111·3)	75·3 (65·0 to 86·9)	80·6 (67·9 to 94·9)	58·9 (46·7 to 72·2)	38·5 (30·2 to 49·4)
Zimbabwe	19·5 (14·7 to 25·0)	22·4 (18·3 to 26·8)	25·0 (21·8 to 28·6)	30·1 (27·2 to 33·3)	26·3 (24·2 to 28·7)	31·6 (28·9 to 34·6)	32·8 (29·3 to 36·6)	23·6 (18·6 to 29·9)
Western sub-Saharan Africa	1130·7 (933·5 to 1341·8)	1303·3 (1141·7 to 1468·6)	1387·2 (1267·7 to 1506·2)	1473·0 (1382·8 to 1566·0)	1684·4 (1598·2 to 1771·4)	1930·1 (1822·9 to 2038·7)	1841·6 (1686·7 to 1999·7)	1534·2 (1278·2 to 1855·2)
Benin	29·8 (23·3 to 37·4)	31·9 (28·1 to 35·8)	33·1 (29·8 to 36·0)	34·4 (31·7 to 37·2)	40·6 (37·1 to 44·4)	42·0 (38·8 to 45·7)	45·6 (40·3 to 51·4)	42·0 (34·3 to 51·5)
Burkina Faso	70·3 (55·2 to 88·5)	71·0 (60·4 to 82·7)	74·3 (66·4 to 82·6)	83·4 (77·2 to 89·9)	93·1 (86·3 to 99·5)	99·3 (89·4 to 108·8)	100·5 (86·9 to 115·3)	98·8 (78·3 to 124·7)
Cape Verde	1·2 (1·0 to 1·3)	1·5 (1·4 to 1·6)	1·6 (1·5 to 1·6)	1·0 (0·9 to 1·0)	0·8 (0·7 to 0·8)	0·6 (0·5 to 0·8)	0·3 (0·3 to 0·4)	0·2 (0·1 to 0·3)
Cameroon	63·6 (52·8 to 76·8)	120·5 (111·8 to 129·8)	64·4 (59·0 to 70·1)	62·8 (57·0 to 69·1)	62·5 (57·3 to 67·8)	80·0 (72·3 to 88·0)	87·1 (76·3 to 98·8)	64·0 (52·5 to 77·2)
Chad	37·4 (29·4 to 46·6)	39·3 (32·9 to 45·7)	45·7 (39·9 to 51·8)	54·3 (49·2 to 59·3)	61·3 (56·4 to 66·4)	76·6 (70·0 to 83·9)	84·3 (74·0 to 95·5)	85·6 (70·4 to 104·8)
Côte d'Ivoire	40·4 (33·3 to 48·3)	52·5 (47·0 to 57·8)	59·7 (54·7 to 65·0)	61·8 (56·7 to 67·3)	82·0 (75·2 to 88·9)	101·0 (90·7 to 111·6)	91·4 (79·6 to 103·4)	64·8 (54·3 to 77·1)
The Gambia	2·2 (1·7 to 2·9)	2·5 (2·1 to 3·0)	3·3 (2·8 to 4·0)	4·7 (4·0 to 5·4)	5·4 (4·7 to 6·2)	5·5 (4·7 to 6·3)	4·1 (3·4 to 4·9)	2·7 (2·0 to 3·7)
Ghana	59·6 (47·7 to 74·6)	68·7 (60·1 to 78·1)	77·5 (71·0 to 84·0)	80·1 (73·2 to 86·8)	73·0 (67·9 to 78·7)	66·8 (60·7 to 72·9)	61·3 (53·7 to 69·1)	44·3 (33·3 to 58·4)
Guinea	45·2 (37·1 to 54·3)	51·5 (44·2 to 59·8)	60·7 (52·7 to 69·6)	65·5 (59·3 to 72·8)	66·6 (61·0 to 72·7)	61·8 (56·1 to 67·7)	53·1 (46·9 to 60·1)	45·4 (36·4 to 55·8)
Guinea-Bissau	12·3 (10·3 to 14·8)	10·2 (8·6 to 11·8)	9·0 (7·7 to 10·6)	9·2 (8·0 to 10·5)	9·6 (8·3 to 11·1)	8·6 (7·6 to 9·7)	6·4 (5·2 to 7·7)	4·4 (3·5 to 5·4)
Liberia	15·2 (11·6 to 19·1)	18·5 (15·6 to 21·5)	20·2 (17·6 to 22·6)	23·3 (21·0 to 25·6)	21·9 (20·3 to 23·6)	21·0 (19·3 to 22·8)	13·0 (11·1 to 15·0)	8·3 (6·1 to 11·2)
Mali	70·7 (55·9 to 87·3)	87·7 (75·7 to 99·9)	104·9 (95·1 to 115·1)	106·7 (98·7 to 114·6)	104·2 (97·0 to 112·0)	104·1 (95·3 to 113·5)	107·1 (94·2 to 120·9)	109·6 (89·5 to 135·3)
Mauritania	6·7 (5·1 to 8·6)	7·7 (6·7 to 8·8)	8·0 (7·2 to 8·8)	9·5 (8·6 to 10·5)	9·9 (8·9 to 10·8)	9·2 (8·3 to 10·3)	7·2 (6·2 to 8·2)	4·7 (3·6 to 6·1)
Niger	51·9 (41·4 to 63·3)	66·3 (57·0 to 75·9)	84·4 (75·7 to 93·5)	103·5 (95·0 to 112·0)	122·3 (113·6 to 131·7)	138·3 (124·6 to 153·1)	117·2 (100·9 to 134·8)	120·2 (99·5 to 146·5)
Nigeria	539·8 (423·3 to 669·9)	576·2 (487·3 to 668·5)	630·2 (562·0 to 703·7)	661·4 (605·6 to 716·5)	822·1 (767·3 to 882·3)	1008·2 (936·4 to 1077·5)	970·0 (880·3 to 1064·3)	773·1 (627·7 to 956·7)
São Tomé and PŔincipe	1·0 (0·9 to 1·1)	0·8 (0·8 to 0·8)	0·5 (0·4 to 0·5)	0·4 (0·4 to 0·5)	0·5 (0·4 to 0·5)	0·4 (0·3 to 0·4)	0·2 (0·2 to 0·3)	0·1 (0·1 to 0·2)
Senegal	36·0 (29·5 to 44·3)	44·2 (39·3 to 49·0)	56·5 (51·4 to 61·3)	55·8 (51·7 to 60·4)	46·7 (43·7 to 49·8)	43·8 (40·6 to 47·3)	32·0 (29·3 to 34·9)	22·8 (18·4 to 28·6)
Sierra Leone	27·1 (20·5 to 35·2)	30·3 (25·2 to 35·8)	32·0 (27·3 to 37·7)	33·7 (29·1 to 38·5)	38·8 (34·7 to 42·8)	39·1 (35·0 to 43·4)	38·4 (33·7 to 43·6)	28·1 (22·9 to 34·3)
Togo	20·5 (16·2 to 25·7)	21·9 (18·6 to 25·2)	21·1 (18·7 to 23·7)	21·4 (19·4 to 23·6)	22·9 (20·8 to 25·3)	23·7 (20·9 to 26·6)	22·2 (19·4 to 25·2)	15·0 (12·0 to 19·0)

Supplemental Results Table 6a: Population (in thousands) by location, both sexes combined, 1950, 1960, 1970, 1980, 1990, 2000, 2010, 2019								
Location	1950	1960	1970	1980	1990	2000	2010	2019
Global	2547729 (2497436 to 2600732)	3072099 (2997599 to 3148264)	3729987 (3626646 to 3828143)	4525662 (4420646 to 4626502)	5349848 (5238894 to 5459639)	6155409 (6024089 to 6282225)	6987319 (6847192 to 7130522)	7737465 (7482640 to 7992502)
Central Europe, eastern Europe, and central Asia	278335 (269934 to 286831)	320141 (310110 to 330785)	358603 (348187 to 369094)	390781 (378889 to 403331)	418738 (405395 to 431881)	415606 (401884 to 429271)	411464 (397956 to 424244)	417725 (396014 to 440103)
Central Asia	27974 (27230 to 28776)	35301 (34252 to 36470)	47444 (46107 to 48888)	58281 (56599 to 60117)	69266 (67246 to 71527)	74572 (70986 to 78403)	82535 (76516 to 88330)	93531 (85150 to 102488)
Armenia	1456 (1354 to 1555)	1886 (1748 to 2022)	2570 (2407 to 2742)	3175 (2934 to 3409)	3415 (3165 to 3676)	3319 (3070 to 3553)	3106 (2874 to 3342)	3020 (2652 to 3386)
Azerbaijan	3168 (2966 to 3379)	3937 (3643 to 4236)	5275 (4912 to 5606)	6294 (5853 to 6754)	7331 (6815 to 7879)	8262 (7634 to 8889)	9283 (8561 to 9961)	10279 (8954 to 11640)
Georgia	3691 (3438 to 3949)	4222 (3900 to 4519)	4803 (4475 to 5148)	5165 (4761 to 5542)	5509 (5097 to 5921)	4730 (4341 to 5117)	3983 (3610 to 4357)	3665 (3306 to 4043)
Kazakhstan	7617 (7113 to 8129)	9602 (8879 to 10402)	13001 (12050 to 13909)	14881 (13723 to 15962)	16368 (15085 to 17531)	15002 (13886 to 16159)	16204 (16110 to 16292)	18392 (16794 to 19922)
Kyrgyzstan	1724 (1604 to 1840)	2211 (2051 to 2366)	3030 (2830 to 3232)	3708 (3441 to 3988)	4462 (4120 to 4808)	5026 (4634 to 5399)	5622 (5234 to 6021)	6535 (5698 to 7315)
Mongolia	813 (762 to 865)	968 (883 to 1051)	1279 (1185 to 1373)	1697 (1575 to 1818)	2154 (2000 to 2316)	2450 (2278 to 2617)	2831 (2643 to 3029)	3388 (2978 to 3795)
Tajikistan	1651 (1534 to 1762)	2129 (1966 to 2290)	3017 (2802 to 3232)	4077 (3769 to 4363)	5376 (4988 to 5778)	6357 (5945 to 6789)	7766 (7290 to 8271)	9492 (8214 to 10675)
Turkmenistan	1264 (1182 to 1345)	1622 (1510 to 1743)	2232 (2083 to 2381)	2928 (2721 to 3146)	3705 (3421 to 3993)	4220 (3622 to 4798)	4583 (4117 to 5056)	5083 (4614 to 5545)
Uzbekistan	6590 (6131 to 7018)	8723 (8050 to 9389)	12238 (11424 to 13107)	16354 (15222 to 17452)	20948 (19354 to 22581)	25207 (21701 to 28877)	29157 (23225 to 34919)	33677 (25411 to 42319)
Central Europe	88139 (85806 to 90550)	100391 (97402 to 103518)	109602 (106326 to 112991)	118819 (114970 to 122834)	122967 (119184 to 126941)	120555 (116499 to 124607)	117177 (115182 to 119215)	114224 (109876 to 118673)
Albania	1268 (1185 to 1358)	1690 (1578 to 1809)	2196 (2035 to 2358)	2736 (2530 to 2940)	3310 (3051 to 3571)	3191 (2968 to 3431)	2888 (2673 to 3107)	2720 (2418 to 3022)
Bosnia and Herzegovina	2952 (2750 to 3154)	3474 (3214 to 3745)	3835 (3550 to 4104)	4218 (3914 to 4518)	4538 (4219 to 4862)	4095 (3593 to 4628)	3772 (3431 to 4106)	3300 (2950 to 3649)
Bulgaria	7135 (6636 to 7642)	7904 (7167 to 8670)	8486 (7663 to 9392)	8922 (7999 to 9753)	8681 (7969 to 9388)	7944 (7378 to 8525)	7439 (7391 to 7484)	6935 (6360 to 7554)
Croatia	3896 (3618 to 4184)	4196 (3876 to 4517)	4509 (4140 to 4849)	4833 (4476 to 5174)	4901 (4529 to 5284)	4569 (4244 to 4897)	4373 (4066 to 4686)	4248 (3748 to 4764)
Czech Republic	8834 (8171 to 9439)	9477 (8797 to 10172)	9791 (9118 to 10472)	10273 (9533 to 11010)	10297 (9475 to 11071)	10242 (10167 to 10318)	10473 (10397 to 10555)	10643 (9779 to 11500)
Hungary	9424 (8792 to 10049)	9993 (9328 to 10686)	10291 (9593 to 10999)	10619 (9955 to 11365)	10393 (9641 to 11128)	10202 (9439 to 10957)	9966 (9208 to 10693)	9674 (8516 to 10789)
Montenegro	410 (381 to 438)	479 (446 to 512)	538 (498 to 576)	592 (549 to 633)	626 (578 to 673)	635 (579 to 694)	631 (583 to 677)	620 (546 to 696)
North Macedonia	1314 (1225 to 1408)	1436 (1325 to 1543)	1667 (1548 to 1789)	1941 (1791 to 2081)	2015 (1841 to 2205)	2004 (1848 to 2168)	2116 (1857 to 2363)	2153 (1785 to 2528)
Poland	24562 (22834 to 26244)	29407 (27443 to 31361)	32534 (30319 to 34846)	35724 (32698 to 38679)	38158 (35129 to 41088)	38292 (35133 to 41302)	38371 (38110 to 38638)	38434 (35379 to 41365)
Romania	16580 (15395 to 17675)	18922 (17179 to 20717)	20826 (18960 to 22613)	22688 (20775 to 24678)	23397 (21572 to 25255)	22427 (20606 to 24313)	20706 (19174 to 22338)	19237 (17030 to 21542)
Serbia	6861 (6412 to 7343)	7760 (7156 to 8327)	8670 (7988 to 9357)	9415 (8720 to 10063)	9397 (8630 to 10117)	9571 (8795 to 10368)	8993 (8332 to 9646)	8747 (7830 to 9731)
Slovakia	3431 (3414 to 3447)	4072 (4054 to 4091)	4538 (4515 to 4559)	4981 (4955 to 5006)	5283 (5253 to 5310)	5389 (5356 to 5423)	5409 (5369 to 5450)	5437 (4970 to 5924)
Slovenia	1473 (1369 to 1571)	1579 (1456 to 1700)	1721 (1599 to 1859)	1877 (1734 to 2034)	1971 (1758 to 2181)	1992 (1978 to 2006)	2041 (2024 to 2057)	2074 (1914 to 2243)
Eastern Europe	162222 (154277 to 169822)	184450 (174771 to 194126)	201557 (191817 to 210704)	213681 (202473 to 224692)	226505 (213753 to 238246)	220479 (207714 to 232555)	211752 (199872 to 222889)	209971 (189853 to 228337)
Belarus	7421 (6923 to 7904)	8440 (7804 to 9072)	9295 (8697 to 9885)	9862 (9141 to 10568)	10470 (9670 to 11264)	10235 (9476 to 10999)	9678 (8917 to 10431)	9501 (8345 to 10678)
Estonia	1031 (1026 to 1035)	1205 (1199 to 1210)	1353 (1346 to 1359)	1473 (1465 to 1480)	1569 (1560 to 1577)	1394 (1385 to 1403)	1332 (1322 to 1343)	1312 (1204 to 1415)
Latvia	1898 (1767 to 2027)	2121 (1961 to 2271)	2365 (2202 to 2539)	2521 (2342 to 2700)	2659 (2463 to 2858)	2384 (2207 to 2543)	2116 (2100 to 2131)	1915 (1760 to 2071)
Lithuania	2406 (2237 to 2577)	2753 (2562 to 2957)	3131 (2923 to 3337)	3418 (3172 to 3671)	3674 (3404 to 3950)	3521 (3261 to 3776)	3089 (2839 to 3309)	2794 (2575 to 3026)
Moldova	2519 (2344 to 2689)	3046 (2815 to 3266)	3675 (3443 to 3928)	4109 (3822 to 4408)	4446 (4125 to 4773)	4191 (3802 to 4586)	3874 (3453 to 4294)	3688 (3096 to 4327)
Russia	109054 (101799 to 116669)	123194 (114376 to 132553)	133300 (124205 to 142281)	141203 (130961 to 152264)	151024 (139026 to 162581)	149082 (137264 to 161150)	145392 (135501 to 155262)	146717 (128850 to 165172)
Ukraine	37892 (35179 to 40468)	43691 (40492 to 46837)	48437 (45337 to 51681)	51096 (47035 to 54730)	52663 (48713 to 56412)	49672 (46039 to 53270)	46270 (40683 to 51965)	44042 (35746 to 52268)
High income	622657 (606283 to 639349)	701520 (684859 to 718244)	781409 (762781 to 800430)	849472 (828463 to 870378)	908847 (887716 to 929688)	968205 (944309 to 990615)	1037044 (1012531 to 1060553)	1083976 (1036700 to 1131810)
Australasia	10621 (9988 to 11276)	12969 (12145 to 13762)	15697 (14704 to 16700)	17893 (16803 to 19097)	20278 (18990 to 21602)	22671 (21223 to 24132)	25865 (24209 to 27453)	29064 (26954 to 31370)
Australia	8665 (8043 to 9283)	10537 (9722 to 11310)	12803 (11843 to 13742)	14647 (13585 to 15800)	16860 (15605 to 18094)	18885 (17447 to 20296)	21596 (20003 to 23095)	24568 (22510 to 26779)
New Zealand	1955 (1822 to 2094)	2432 (2259 to 2607)	2895 (2687 to 3099)	3246 (3010 to 3468)	3417 (3160 to 3675)	3786 (3504 to 4068)	4269 (3903 to 4661)	4496 (4006 to 4968)
High-income Asia Pacific	107146 (100904 to 112749)	123618 (116549 to 130286)	141842 (133739 to 149580)	160679 (151695 to 169247)	173510 (163799 to 182486)	180176 (170224 to 189651)	184855 (174099 to 194405)	187291 (173226 to 200835)
Brunei	64 (60 to 68)	87 (81 to 93)	135 (125 to 145)	192 (177 to 207)	259 (239 to 277)	333 (306 to 358)	393 (363 to 423)	437 (382 to 492)
Japan	85894 (79937 to 91322)	96020 (89756 to 102346)	107049 (99227 to 114545)	119586 (111407 to 127761)	125867 (117089 to 134208)	129031 (120141 to 137786)	130047 (120409 to 139027)	127788 (115774 to 139878)
Aichi	3476 (3129 to 3809)	4290 (3876 to 4713)	5503 (4954 to 6041)	6356 (5724 to 6974)	6812 (6158 to 7454)	7141 (6422 to 7846)	7515 (6759 to 8272)	7616 (6612 to 8645)
Akita	1340 (1210 to 1468)	1362 (1229 to 1503)	1273 (1151 to 1399)	1287 (1166 to 1409)	1254 (1133 to 1377)	1213 (1098 to 1334)	1111 (1000 to 1221)	982 (851 to 1120)
Aomori	1316 (1195 to 1439)	1456 (1324 to 1593)	1464 (1328 to 1599)	1563 (1421 to 1708)	1519 (1381 to 1659)	1510 (1371 to 1651)	1409 (1277 to 1542)	1285 (1123 to 1456)
Chiba	2190 (1979 to 2405)	2356 (2136 to 2583)	3441 (3119 to 3774)	4835 (4376 to 5302)	5652 (5116 to 6188)	6023 (5435 to 6612)	6271 (5653 to 6894)	6308 (5499 to 7157)
Ehime	1558 (1405 to 1702)	1529 (1381 to 1671)	1453 (1307 to 1588)	1542 (1391 to 1682)	1548 (1392 to 1690)	1522 (1367 to 1662)	1458 (1305 to 1590)	1366 (1180 to 1542)
Fukui	771 (694 to 848)	771 (694 to 850)	766 (692 to 845)	816 (736 to 897)	844 (759 to 929)	847 (761 to 936)	820 (736 to 903)	793 (685 to 905)
Fukuoka	3622 (3276 to 3960)	4072 (3686 to 4455)	4125 (3732 to 4521)	4649 (4188 to 5098)	4898 (4413 to 5382)	5098 (4606 to 5606)	5154 (4640 to 5671)	5170 (4477 to 5891)
Fukushima	2117 (1931 to 2312)	2094 (1906 to 2294)	1999 (1819 to 2189)	2087 (1895 to 2290)	2153 (1963 to 2359)	2175 (1975 to 2387)	2074 (1881 to 2272)	1876 (1645 to 2128)
Gifu	1578 (1430 to 1734)	1670 (1513 to 1836)	1801 (1632 to 1978)	2005 (1815 to 2208)	2111 (1912 to 2316)	2147 (1945 to 2365)	2121 (1917 to 2331)	2016 (1758 to 2295)
Gunma	1641 (1491 to 1791)	1613 (1462 to 1763)	1698 (1538 to 1859)	1890 (1720 to 2065)	2007 (1820 to 2190)	2059 (1869 to 2253)	2045 (1857 to 2231)	1961 (1719 to 2210)
Hiroshima	2129 (1914 to 2335)	2226 (2002 to 2445)	2488 (2241 to 2734)	2798 (2524 to 3077)	2903 (2611 to 3184)	2929 (2632 to 3218)	2894 (2603 to 3181)	2871 (2504 to 3273)
Hokkaidō	4396 (3973 to 4818)	5134 (4641 to 5640)	5309 (4797 to 5829)	5699 (5150 to 6272)	5758 (5193 to 6322)	5766 (5203 to 6337)	5630 (5075 to 6204)	5320 (4621 to 6058)
Hyōgo	3397 (3088 to 3728)	3984 (3611 to 4379)	4772 (4331 to 5221)	5250 (4763 to 5752)	5492 (4971 to 6017)	5641 (5103 to 6179)	5684 (5134 to 6253)	5541 (4831 to 6275)

Ibaraki	2089 (1894 to 2287)	2087 (1896 to 2288)	2195 (1993 to 2402)	2616 (2386 to 2860)	2903 (2631 to 3188)	3040 (2761 to 3333)	3025 (2741 to 3321)	2898 (2545 to 3288)
Ishikawa	979 (886 to 1073)	996 (902 to 1095)	1030 (935 to 1133)	1147 (1038 to 1262)	1190 (1082 to 1307)	1202 (1090 to 1322)	1191 (1075 to 1310)	1156 (1009 to 1320)
Iwate	1382 (1252 to 1514)	1477 (1337 to 1622)	1407 (1270 to 1550)	1457 (1316 to 1605)	1449 (1312 to 1593)	1445 (1304 to 1586)	1359 (1224 to 1494)	1261 (1097 to 1438)
Kagawa	967 (875 to 1057)	937 (845 to 1025)	930 (837 to 1017)	1022 (925 to 1119)	1045 (944 to 1145)	1042 (943 to 1139)	1005 (908 to 1102)	982 (854 to 1116)
Kagoshima	1862 (1683 to 2032)	2004 (1809 to 2188)	1775 (1609 to 1938)	1827 (1652 to 1998)	1837 (1661 to 2004)	1822 (1649 to 1987)	1741 (1564 to 1905)	1626 (1415 to 1840)
Kanagawa	2543 (2323 to 2792)	3511 (3210 to 3841)	5582 (5119 to 6109)	7059 (6460 to 7730)	8105 (7426 to 8870)	8615 (7888 to 9435)	9184 (8395 to 10039)	9245 (8155 to 10465)
Kōchi	895 (811 to 975)	872 (792 to 951)	807 (732 to 880)	850 (770 to 928)	840 (762 to 916)	829 (750 to 906)	777 (702 to 849)	714 (623 to 807)
Kumamoto	1876 (1705 to 2065)	1892 (1714 to 2089)	1743 (1582 to 1922)	1832 (1670 to 2017)	1879 (1706 to 2071)	1896 (1725 to 2092)	1851 (1676 to 2034)	1783 (1555 to 2044)
Kyōto	1878 (1699 to 2061)	2038 (1849 to 2234)	2307 (2084 to 2515)	2586 (2339 to 2825)	2652 (2395 to 2908)	2683 (2421 to 2938)	2664 (2407 to 2915)	2648 (2294 to 3006)
Mie	1499 (1359 to 1635)	1516 (1371 to 1659)	1581 (1433 to 1728)	1726 (1560 to 1884)	1832 (1657 to 1998)	1893 (1706 to 2068)	1887 (1700 to 2060)	1804 (1572 to 2042)
Miyagi	1703 (1546 to 1871)	1776 (1611 to 1947)	1862 (1684 to 2049)	2128 (1928 to 2341)	2289 (2077 to 2513)	2409 (2181 to 2648)	2386 (2158 to 2624)	2359 (2059 to 2696)
Miyazaki	1119 (1011 to 1226)	1156 (1045 to 1270)	1078 (974 to 1183)	1179 (1065 to 1296)	1194 (1082 to 1312)	1193 (1075 to 1311)	1158 (1048 to 1271)	1090 (948 to 1242)
Nagano	2108 (1926 to 2308)	2020 (1839 to 2221)	2004 (1828 to 2203)	2131 (1945 to 2345)	2202 (1999 to 2422)	2256 (2058 to 2477)	2197 (1999 to 2419)	2069 (1820 to 2360)
Nagasaki	1689 (1532 to 1848)	1789 (1621 to 1963)	1610 (1456 to 1760)	1628 (1475 to 1787)	1598 (1444 to 1748)	1547 (1397 to 1699)	1456 (1309 to 1602)	1359 (1181 to 1543)
Nara	782 (707 to 861)	799 (722 to 884)	952 (862 to 1050)	1235 (1119 to 1364)	1403 (1269 to 1548)	1467 (1327 to 1626)	1426 (1285 to 1575)	1355 (1175 to 1554)
Niigata	2519 (2269 to 2762)	2492 (2255 to 2734)	2409 (2169 to 2647)	2508 (2261 to 2749)	2527 (2280 to 2772)	2521 (2276 to 2763)	2421 (2175 to 2660)	2270 (1964 to 2577)
Ōita	1284 (1161 to 1409)	1262 (1138 to 1386)	1184 (1068 to 1300)	1257 (1134 to 1379)	1262 (1140 to 1387)	1243 (1120 to 1367)	1218 (1094 to 1337)	1154 (1001 to 1313)
Okayama	1701 (1541 to 1860)	1702 (1539 to 1870)	1746 (1579 to 1917)	1913 (1727 to 2106)	1966 (1779 to 2156)	1987 (1796 to 2175)	1973 (1777 to 2169)	1931 (1673 to 2196)
Okinawa	659 (594 to 721)	799 (687 to 916)	968 (876 to 1059)	1133 (1026 to 1235)	1242 (1123 to 1357)	1336 (1210 to 1461)	1421 (1279 to 1555)	1486 (1292 to 1676)
Ōsaka	3951 (3589 to 4325)	5603 (5090 to 6134)	7782 (7060 to 8538)	8641 (7863 to 9448)	8868 (8088 to 9707)	8942 (8112 to 9794)	8972 (8149 to 9842)	8927 (7830 to 10129)
Saga	970 (876 to 1059)	962 (869 to 1052)	860 (774 to 942)	887 (801 to 970)	899 (810 to 981)	896 (808 to 981)	871 (785 to 952)	833 (722 to 937)
Saitama	2196 (1979 to 2413)	2486 (2253 to 2728)	3956 (3572 to 4338)	5538 (5009 to 6075)	6521 (5912 to 7154)	7052 (6374 to 7748)	7334 (6603 to 8073)	7356 (6396 to 8368)
Shiga	881 (797 to 971)	859 (779 to 947)	886 (802 to 980)	1103 (996 to 1215)	1245 (1125 to 1374)	1365 (1235 to 1503)	1428 (1288 to 1576)	1431 (1245 to 1639)
Shimane	935 (847 to 1020)	906 (822 to 991)	794 (719 to 869)	805 (730 to 879)	800 (726 to 874)	780 (707 to 851)	735 (666 to 802)	693 (604 to 783)
Shizuoka	2538 (2315 to 2782)	2812 (2559 to 3096)	3163 (2878 to 3466)	3525 (3205 to 3881)	3747 (3406 to 4111)	3838 (3495 to 4216)	3831 (3465 to 4220)	3686 (3230 to 4189)
Tochigi	1587 (1441 to 1733)	1544 (1404 to 1682)	1618 (1469 to 1769)	1833 (1670 to 1998)	1975 (1794 to 2157)	2042 (1855 to 2235)	2036 (1846 to 2228)	1978 (1730 to 2232)
Tokushima	898 (811 to 984)	864 (783 to 947)	811 (733 to 888)	844 (763 to 927)	849 (768 to 931)	840 (760 to 919)	797 (720 to 873)	742 (644 to 840)
Tōkyō	6421 (5837 to 7040)	9830 (8946 to 10791)	11633 (10626 to 12707)	11809 (10746 to 12942)	11961 (10883 to 13117)	12184 (11105 to 13344)	13226 (12009 to 14499)	13943 (12223 to 15796)
Tottori	616 (558 to 677)	611 (554 to 673)	583 (527 to 639)	618 (561 to 681)	629 (570 to 691)	625 (567 to 687)	598 (540 to 658)	566 (495 to 643)
Toyama	1030 (933 to 1122)	1054 (955 to 1151)	1055 (955 to 1154)	1131 (1022 to 1239)	1145 (1037 to 1249)	1145 (1034 to 1253)	1119 (1009 to 1222)	1062 (925 to 1202)
Wakayama	1006 (904 to 1104)	1022 (922 to 1122)	1063 (962 to 1165)	1112 (1000 to 1220)	1097 (992 to 1204)	1091 (981 to 1202)	1017 (915 to 1116)	944 (812 to 1071)
Yamagata	1390 (1264 to 1522)	1355 (1230 to 1485)	1258 (1141 to 1382)	1284 (1167 to 1410)	1289 (1165 to 1420)	1274 (1156 to 1400)	1200 (1083 to 1321)	1118 (978 to 1276)
Yamaguchi	1578 (1432 to 1732)	1632 (1483 to 1796)	1547 (1404 to 1702)	1623 (1474 to 1782)	1605 (1453 to 1762)	1557 (1414 to 1705)	1480 (1339 to 1630)	1383 (1207 to 1573)
Yamanashi	831 (750 to 913)	797 (719 to 876)	780 (701 to 860)	822 (744 to 904)	870 (786 to 957)	905 (816 to 995)	878 (789 to 967)	829 (718 to 944)
South Korea	20045 (18668 to 21354)	25906 (24105 to 27806)	32583 (30302 to 34873)	38487 (35788 to 40966)	44338 (41179 to 47172)	46783 (43463 to 49889)	49337 (45885 to 52863)	53398 (48441 to 58407)
Singapore	1144 (1064 to 1223)	1605 (1461 to 1740)	2075 (1931 to 2209)	2415 (2264 to 2571)	3047 (2852 to 3254)	4029 (3745 to 4301)	5077 (4727 to 5428)	5667 (5233 to 6059)
High-income North America	167048 (157026 to 177266)	201001 (188414 to 212931)	230324 (216235 to 244557)	253768 (237395 to 269639)	280924 (263359 to 298589)	311047 (291524 to 330420)	342608 (321540 to 363806)	364561 (323053 to 406080)
Canada	14020 (13050 to 14969)	18294 (16937 to 19632)	21721 (20151 to 23301)	24471 (22759 to 26217)	27257 (25196 to 29417)	30303 (28135 to 32401)	33581 (30984 to 35937)	36520 (33331 to 39600)
Greenland	23 (22 to 25)	33 (31 to 36)	46 (43 to 49)	50 (50 to 50)	56 (55 to 56)	56 (56 to 57)	57 (56 to 57)	56 (52 to 61)
USA	153000 (142946 to 163213)	182670 (169806 to 194450)	208551 (194265 to 222431)	229241 (212562 to 245208)	253606 (235883 to 271138)	280682 (261036 to 300148)	308963 (287686 to 330240)	327979 (285959 to 369324)
Alabama	3084 (2784 to 3388)	3328 (3000 to 3661)	3539 (3181 to 3899)	3934 (3526 to 4335)	4125 (3720 to 4552)	4438 (4001 to 4890)	4781 (4315 to 5260)	4978 (4098 to 5918)
Alaska	128 (116 to 141)	230 (208 to 251)	308 (278 to 337)	407 (367 to 445)	559 (505 to 612)	624 (563 to 681)	710 (644 to 775)	788 (655 to 925)
Arizona	759 (687 to 832)	1326 (1203 to 1453)	1822 (1653 to 1997)	2745 (2485 to 3008)	3740 (3402 to 4106)	5112 (4638 to 5602)	6403 (5820 to 7016)	7250 (6027 to 8574)
Arkansas	1916 (1734 to 2106)	1820 (1644 to 1998)	1976 (1784 to 2169)	2309 (2081 to 2535)	2401 (2175 to 2633)	2666 (2411 to 2924)	2920 (2638 to 3215)	3057 (2523 to 3601)
California	10736 (9755 to 11696)	16006 (14605 to 17399)	20463 (18673 to 22258)	23978 (21777 to 26138)	30306 (27694 to 32883)	33798 (30765 to 36802)	37277 (33974 to 40524)	39872 (33619 to 46297)
Colorado	1340 (1210 to 1473)	1786 (1609 to 1961)	2269 (2047 to 2488)	2920 (2625 to 3213)	3363 (3036 to 3696)	4281 (3845 to 4704)	5027 (4543 to 5523)	5401 (4478 to 6405)
Connecticut	2034 (1837 to 2236)	2583 (2342 to 2831)	3105 (2809 to 3412)	3150 (2852 to 3460)	3346 (3039 to 3670)	3400 (3084 to 3742)	3577 (3239 to 3939)	3694 (3075 to 4385)
Delaware	322 (293 to 353)	455 (411 to 497)	562 (509 to 612)	601 (544 to 657)	678 (617 to 740)	780 (707 to 853)	898 (816 to 981)	975 (813 to 1143)
Washington, DC	809 (732 to 890)	780 (703 to 857)	781 (703 to 861)	655 (588 to 725)	625 (566 to 691)	579 (521 to 640)	607 (548 to 672)	650 (534 to 778)
Florida	2808 (2534 to 3115)	5043 (4548 to 5569)	6980 (6295 to 7735)	9854 (8851 to 10919)	13195 (11948 to 14578)	15968 (14400 to 17626)	18875 (17064 to 20822)	21175 (17468 to 25407)
Georgia	3470 (3149 to 3846)	4017 (3644 to 4435)	4717 (4275 to 5203)	5526 (4983 to 6112)	6609 (6005 to 7300)	8156 (7380 to 8987)	9680 (8777 to 10678)	10668 (8880 to 12760)
Hawaii	499 (452 to 548)	643 (581 to 705)	790 (713 to 867)	976 (881 to 1071)	1129 (1018 to 1239)	1213 (1097 to 1332)	1365 (1233 to 1501)	1487 (1229 to 1760)
Idaho	594 (535 to 651)	680 (612 to 745)	733 (656 to 806)	953 (853 to 1046)	1027 (926 to 1126)	1289 (1161 to 1415)	1566 (1412 to 1718)	1735 (1428 to 2055)
Illinois	8825 (7979 to 9681)	10269 (9276 to 11244)	11399 (10280 to 12498)	11566 (10407 to 12713)	11671 (10545 to 12804)	12386 (11154 to 13587)	12845 (11631 to 14137)	13043 (10731 to 15439)
Indiana	3986 (3629 to 4366)	4749 (4321 to 5196)	5337 (4858 to 5852)	5552 (5048 to 6092)	5658 (5154 to 6209)	6062 (5513 to 6666)	6489 (5909 to 7112)	6720 (5636 to 7974)
Iowa	2646 (2403 to 2906)	2810 (2553 to 3083)	2900 (2635 to 3195)	2946 (2661 to 3250)	2834 (2573 to 3121)	2919 (2640 to 3219)	3051 (2769 to 3362)	3131 (2614 to 3711)

Kansas	1931 (1758 to 2117)	2218 (2016 to 2431)	2310 (2100 to 2540)	2392 (2166 to 2634)	2527 (2307 to 2770)	2682 (2434 to 2951)	2856 (2600 to 3134)	2970 (2476 to 3534)
Kentucky	2962 (2676 to 3251)	3095 (2799 to 3399)	3308 (2990 to 3637)	3697 (3335 to 4065)	3763 (3406 to 4147)	4032 (3650 to 4439)	4340 (3934 to 4777)	4505 (3719 to 5357)
Louisiana	2713 (2466 to 2982)	3317 (3016 to 3642)	3746 (3386 to 4127)	4247 (3835 to 4679)	4313 (3924 to 4742)	4453 (4037 to 4908)	4542 (4131 to 4997)	4588 (3826 to 5469)
Maine	924 (835 to 1021)	987 (889 to 1088)	1021 (919 to 1126)	1137 (1022 to 1258)	1250 (1133 to 1378)	1272 (1147 to 1403)	1327 (1199 to 1465)	1354 (1123 to 1612)
Maryland	2372 (2150 to 2606)	3159 (2854 to 3473)	4016 (3633 to 4424)	4277 (3864 to 4704)	4867 (4414 to 5348)	5283 (4779 to 5802)	5770 (5241 to 6331)	6142 (5074 to 7300)
Massachusetts	4744 (4283 to 5190)	5246 (4754 to 5734)	5824 (5263 to 6375)	5817 (5241 to 6379)	6128 (5544 to 6710)	6335 (5703 to 6939)	6555 (5939 to 7166)	6665 (5538 to 7843)
Michigan	6458 (5829 to 7122)	7967 (7207 to 8765)	9102 (8197 to 10026)	9378 (8460 to 10318)	9485 (8555 to 10475)	9904 (8913 to 10924)	9891 (8904 to 10930)	9713 (8005 to 11532)
Minnesota	3013 (2724 to 3297)	3477 (3136 to 3813)	3900 (3500 to 4284)	4126 (3702 to 4538)	4461 (4025 to 4881)	4902 (4413 to 5375)	5305 (4761 to 5817)	5566 (4544 to 6592)
Mississippi	2195 (1987 to 2421)	2219 (2003 to 2449)	2279 (2063 to 2514)	2545 (2296 to 2805)	2627 (2391 to 2892)	2836 (2570 to 3130)	2970 (2697 to 3270)	3004 (2490 to 3586)
Missouri	3998 (3616 to 4390)	4401 (3986 to 4811)	4800 (4343 to 5271)	4980 (4492 to 5462)	5221 (4743 to 5714)	5582 (5041 to 6141)	5994 (5434 to 6582)	6243 (5213 to 7334)
Montana	597 (536 to 656)	687 (617 to 753)	714 (643 to 784)	795 (712 to 875)	814 (737 to 894)	899 (804 to 990)	989 (890 to 1087)	1040 (858 to 1237)
Nebraska	1337 (1202 to 1463)	1438 (1294 to 1570)	1522 (1367 to 1668)	1586 (1424 to 1737)	1610 (1457 to 1763)	1706 (1537 to 1866)	1828 (1642 to 2004)	1914 (1571 to 2253)
Nevada	162 (147 to 177)	290 (261 to 318)	501 (454 to 550)	807 (727 to 885)	1222 (1108 to 1339)	1977 (1776 to 2165)	2693 (2428 to 2947)	3215 (2661 to 3772)
New Hampshire	539 (486 to 590)	619 (558 to 679)	757 (683 to 832)	931 (837 to 1025)	1129 (1018 to 1240)	1232 (1107 to 1355)	1315 (1185 to 1447)	1353 (1113 to 1605)
New Jersey	4899 (4415 to 5392)	6182 (5575 to 6784)	7342 (6631 to 8075)	7461 (6713 to 8208)	7878 (7134 to 8645)	8394 (7572 to 9223)	8802 (7963 to 9666)	9040 (7480 to 10735)
New Mexico	689 (624 to 759)	968 (877 to 1063)	1046 (945 to 1152)	1316 (1188 to 1448)	1546 (1399 to 1698)	1812 (1636 to 1994)	2060 (1866 to 2260)	2186 (1812 to 2585)
New York	14998 (13662 to 16415)	17099 (15511 to 18668)	18683 (16994 to 20448)	17781 (16122 to 19443)	18333 (16716 to 20056)	18938 (17257 to 20778)	19413 (17685 to 21234)	19790 (16622 to 23278)
North Carolina	4087 (3680 to 4505)	4642 (4199 to 5096)	5217 (4719 to 5733)	5945 (5355 to 6563)	6759 (6103 to 7432)	8025 (7215 to 8845)	9528 (8591 to 10472)	10591 (8710 to 12575)
North Dakota	624 (567 to 687)	644 (582 to 707)	634 (574 to 697)	660 (595 to 728)	650 (590 to 713)	640 (579 to 704)	674 (611 to 740)	708 (590 to 841)
Ohio	8078 (7384 to 8883)	9884 (9034 to 10820)	10924 (9961 to 11978)	10942 (9930 to 12031)	11057 (10108 to 12145)	11326 (10329 to 12461)	11544 (10544 to 12658)	11579 (9753 to 13723)
Oklahoma	2245 (2037 to 2464)	2372 (2149 to 2600)	2630 (2388 to 2883)	3056 (2763 to 3354)	3212 (2925 to 3527)	3442 (3120 to 3785)	3754 (3412 to 4130)	3947 (3291 to 4672)
Oregon	1534 (1382 to 1683)	1802 (1632 to 1975)	2147 (1926 to 2354)	2660 (2386 to 2913)	2899 (2604 to 3186)	3407 (3063 to 3738)	3828 (3469 to 4205)	4030 (3317 to 4769)
Pennsylvania	10619 (9667 to 11651)	11532 (10477 to 12628)	12088 (10968 to 13294)	12020 (10900 to 13200)	12108 (11020 to 13293)	12260 (11128 to 13457)	12718 (11541 to 13967)	12995 (10856 to 15370)
Rhode Island	800 (721 to 884)	876 (791 to 963)	970 (874 to 1071)	959 (864 to 1057)	1022 (925 to 1127)	1046 (943 to 1153)	1054 (955 to 1162)	1044 (867 to 1245)
South Carolina	2129 (1934 to 2356)	2427 (2206 to 2681)	2663 (2429 to 2945)	3155 (2860 to 3500)	3555 (3236 to 3950)	4000 (3628 to 4441)	4620 (4201 to 5112)	5045 (4224 to 6103)
South Dakota	659 (594 to 724)	693 (625 to 760)	683 (615 to 752)	698 (625 to 769)	710 (640 to 781)	753 (677 to 828)	816 (734 to 898)	865 (714 to 1031)
Tennessee	3313 (2990 to 3653)	3635 (3279 to 4006)	4036 (3644 to 4440)	4636 (4166 to 5114)	4981 (4502 to 5503)	5669 (5125 to 6250)	6352 (5762 to 6981)	6726 (5582 to 7973)
Texas	7799 (7065 to 8562)	9757 (8846 to 10675)	11532 (10422 to 12662)	14375 (12957 to 15770)	17338 (15765 to 18960)	20799 (18865 to 22751)	25145 (22857 to 27513)	28419 (23671 to 33337)
Utah	696 (632 to 758)	907 (829 to 986)	1089 (988 to 1188)	1475 (1336 to 1609)	1758 (1602 to 1917)	2225 (2014 to 2429)	2764 (2510 to 3014)	3147 (2615 to 3684)
Vermont	380 (344 to 420)	397 (361 to 436)	456 (413 to 502)	517 (469 to 569)	573 (520 to 629)	606 (548 to 668)	626 (568 to 689)	627 (522 to 740)
Virginia	3354 (3025 to 3687)	4042 (3666 to 4417)	4771 (4319 to 5228)	5415 (4890 to 5948)	6297 (5690 to 6898)	7059 (6373 to 7739)	7995 (7210 to 8750)	8695 (7196 to 10296)
Washington	2407 (2172 to 2647)	2907 (2629 to 3192)	3501 (3172 to 3842)	4177 (3770 to 4596)	4962 (4486 to 5459)	5872 (5308 to 6468)	6722 (6094 to 7380)	7302 (6064 to 8678)
West Virginia	2017 (1821 to 2226)	1896 (1716 to 2080)	1793 (1618 to 1988)	1969 (1772 to 2176)	1830 (1655 to 2028)	1805 (1631 to 1993)	1855 (1680 to 2053)	1860 (1537 to 2226)
Wisconsin	3475 (3145 to 3838)	4026 (3642 to 4426)	4527 (4092 to 4989)	4762 (4291 to 5254)	4988 (4516 to 5499)	5346 (4845 to 5888)	5687 (5154 to 6257)	5878 (4858 to 7031)
Wyoming	293 (263 to 323)	336 (302 to 370)	342 (306 to 377)	474 (424 to 524)	462 (418 to 511)	492 (441 to 543)	564 (507 to 621)	610 (500 to 726)
Southern Latin America	25656 (24463 to 26982)	30845 (29360 to 32348)	36093 (34328 to 37918)	42911 (40778 to 45061)	49542 (47043 to 52192)	55241 (52402 to 58371)	61161 (58011 to 64514)	66753 (61104 to 72983)
Argentina	17545 (16430 to 18804)	20653 (19188 to 21981)	24110 (22455 to 25716)	28774 (26849 to 30692)	33121 (30780 to 35429)	36807 (34199 to 39657)	41131 (38558 to 43919)	45115 (39507 to 51073)
Chile	5866 (5465 to 6251)	7607 (7093 to 8128)	9173 (8536 to 9811)	11182 (10255 to 12108)	13280 (12240 to 14353)	15133 (13869 to 16337)	16663 (14797 to 18457)	18198 (16753 to 19617)
Uruguay	2243 (2085 to 2395)	2583 (2354 to 2819)	2808 (2534 to 3073)	2954 (2662 to 3241)	3139 (2824 to 3483)	3298 (2989 to 3605)	3364 (3109 to 3604)	3436 (3031 to 3877)
Western Europe	312186 (300904 to 322963)	333087 (324569 to 341816)	357453 (348443 to 366246)	374220 (364805 to 383405)	384592 (377286 to 391912)	399070 (391837 to 406607)	422555 (416239 to 428592)	436307 (422668 to 450260)
Andorra	6 (5 to 6)	10 (9 to 11)	19 (17 to 21)	34 (31 to 38)	54 (54 to 55)	65 (65 to 66)	84 (83 to 84)	83 (76 to 90)
Austria	6923 (6467 to 7375)	7051 (6529 to 7568)	7427 (6887 to 7993)	7540 (7016 to 8108)	7769 (7227 to 8325)	8021 (7451 to 8599)	8373 (8302 to 8437)	8916 (8170 to 9666)
Belgium	8668 (8086 to 9219)	9129 (8486 to 9825)	9646 (9002 to 10301)	9830 (9079 to 10613)	9980 (9172 to 10741)	10259 (9509 to 11035)	10876 (10799 to 10958)	11419 (10537 to 12318)
Cyprus	488 (453 to 521)	591 (550 to 633)	647 (562 to 731)	670 (613 to 727)	778 (720 to 837)	918 (851 to 983)	1122 (1035 to 1207)	1313 (1162 to 1476)
Denmark	4273 (3975 to 4548)	4588 (4282 to 4910)	4932 (4584 to 5267)	5118 (5083 to 5151)	5144 (5107 to 5183)	5337 (5294 to 5380)	5535 (5487 to 5581)	5803 (5330 to 6262)
Finland	4029 (3744 to 4317)	4432 (4131 to 4725)	4634 (4611 to 4660)	4801 (4771 to 4831)	5010 (4978 to 5042)	5190 (5153 to 5227)	5382 (5342 to 5424)	5534 (5087 to 5992)
France	43113 (40137 to 46035)	46765 (43021 to 50514)	51875 (47881 to 56010)	54944 (50552 to 59160)	57770 (53645 to 61441)	59945 (55518 to 64390)	63800 (59575 to 68037)	66204 (60094 to 72434)
Germany	71404 (61537 to 80905)	73378 (68063 to 78639)	77451 (71971 to 82314)	78689 (73667 to 84101)	79941 (79374 to 80544)	82317 (81632 to 83036)	81659 (80962 to 82413)	84914 (77689 to 92219)
Greece	7769 (7253 to 8275)	8587 (7940 to 9208)	8923 (8252 to 9574)	9843 (9139 to 10581)	10390 (9615 to 11174)	11092 (10272 to 11921)	11077 (10304 to 11820)	10337 (9071 to 11489)
Iceland	141 (140 to 142)	174 (173 to 174)	204 (203 to 205)	227 (226 to 228)	254 (252 to 256)	279 (277 to 282)	319 (316 to 321)	345 (317 to 373)
Ireland	3051 (2854 to 3248)	2903 (2685 to 3122)	3032 (2831 to 3239)	3490 (3217 to 3757)	3601 (3334 to 3861)	3867 (3559 to 4169)	4600 (4235 to 4977)	4910 (4484 to 5356)
Israel	1557 (1451 to 1663)	2169 (2000 to 2326)	3038 (2803 to 3283)	3875 (3562 to 4213)	4962 (4473 to 5455)	6393 (5765 to 7077)	7848 (7198 to 8506)	9310 (8165 to 10551)
Italy	46705 (43482 to 49713)	50900 (46790 to 54814)	53860 (49825 to 57799)	56421 (52177 to 60404)	56798 (52808 to 60686)	56663 (52421 to 60673)	60328 (59860 to 60762)	60313 (55356 to 64984)
Luxembourg	301 (281 to 322)	315 (294 to 336)	340 (317 to 363)	362 (334 to 390)	381 (352 to 408)	434 (401 to 466)	503 (499 to 507)	619 (568 to 666)
Malta	334 (312 to 356)	330 (303 to 359)	323 (294 to 352)	340 (307 to 374)	371 (333 to 408)	402 (363 to 442)	424 (391 to 455)	439 (389 to 490)
Monaco	22 (20 to 23)	22 (20 to 23)	24 (22 to 26)	27 (25 to 29)	30 (28 to 32)	33 (31 to 35)	36 (32 to 39)	38 (34 to 41)

Netherlands	10037 (9982 to 10089)	11419 (11357 to 11482)	12975 (12904 to 13052)	14095 (13994 to 14188)	14923 (14815 to 15034)	15893 (15765 to 16023)	16594 (16447 to 16744)	17157 (15675 to 18613)
Norway	3278 (3051 to 3500)	3591 (3355 to 3838)	3883 (3619 to 4152)	4094 (3840 to 4382)	4247 (3966 to 4540)	4479 (4443 to 4517)	4865 (4825 to 4909)	5349 (4937 to 5755)
Portugal	8747 (8129 to 9346)	9186 (8580 to 9834)	8894 (8269 to 9518)	10008 (9249 to 10727)	10137 (9355 to 10882)	10544 (9788 to 11306)	10795 (10032 to 11542)	10651 (9433 to 11909)
San Marino	15 (14 to 16)	17 (14 to 19)	18 (16 to 20)	20 (19 to 22)	24 (20 to 27)	27 (24 to 31)	31 (29 to 33)	33 (29 to 37)
Spain	27962 (26008 to 29891)	30535 (28533 to 32641)	34038 (31826 to 36457)	37441 (34697 to 40231)	38781 (36191 to 41731)	40810 (40547 to 41055)	46976 (46668 to 47280)	46021 (42088 to 49982)
Sweden	7036 (6544 to 7530)	7500 (7010 to 8009)	8045 (7997 to 8092)	8310 (8258 to 8365)	8589 (8531 to 8649)	8905 (8834 to 8976)	9426 (9346 to 9496)	10223 (9312 to 11127)
Stockholm	1081 (970 to 1206)	1199 (1079 to 1336)	1429 (1416 to 1442)	1489 (1474 to 1504)	1596 (1580 to 1614)	1767 (1746 to 1788)	1998 (1974 to 2022)	2306 (2021 to 2625)
Sweden except Stockholm	5955 (5542 to 6373)	6301 (5869 to 6737)	6617 (6576 to 6655)	6821 (6777 to 6867)	6993 (6944 to 7042)	7138 (7080 to 7196)	7428 (7365 to 7487)	7917 (7206 to 8647)
Switzerland	4718 (4403 to 5052)	5431 (5050 to 5801)	6255 (5819 to 6667)	6386 (5968 to 6824)	6865 (6417 to 7318)	7299 (6819 to 7762)	7960 (7886 to 8030)	8775 (8022 to 9565)
UK	51380 (48605 to 54293)	53830 (50524 to 57126)	56701 (53427 to 60223)	57360 (53774 to 60753)	57473 (53855 to 61193)	59558 (55917 to 63248)	63577 (59538 to 67682)	67220 (60469 to 73925)
England	42066 (39399 to 44826)	44366 (41141 to 47588)	46965 (43771 to 50358)	47803 (44093 to 51067)	47889 (44345 to 51522)	49755 (46080 to 53404)	53302 (49224 to 57335)	56578 (49736 to 63221)
East Midlands	3284 (2974 to 3607)	3453 (2960 to 3963)	3707 (3327 to 4088)	3925 (3531 to 4328)	4014 (3616 to 4442)	4216 (3792 to 4652)	4556 (4093 to 5049)	4841 (4079 to 5647)
Derby	198 (176 to 223)	212 (172 to 255)	224 (197 to 253)	223 (195 to 251)	223 (196 to 252)	232 (204 to 262)	250 (219 to 282)	267 (217 to 322)
Derbyshire	622 (557 to 694)	648 (535 to 776)	685 (603 to 770)	712 (628 to 801)	716 (631 to 807)	742 (654 to 836)	777 (684 to 879)	803 (654 to 967)
Leicester	268 (239 to 301)	280 (228 to 338)	292 (257 to 332)	290 (256 to 330)	282 (249 to 321)	284 (251 to 322)	328 (288 to 372)	376 (306 to 458)
Leicestershire	415 (367 to 465)	443 (358 to 532)	492 (429 to 557)	550 (483 to 621)	573 (500 to 647)	613 (537 to 692)	655 (572 to 739)	682 (545 to 822)
Lincolnshire	469 (419 to 525)	478 (394 to 575)	510 (450 to 577)	562 (497 to 635)	588 (518 to 664)	649 (573 to 731)	718 (632 to 813)	766 (624 to 930)
Northamptonshire	423 (375 to 470)	440 (360 to 529)	480 (421 to 539)	539 (471 to 606)	581 (508 to 655)	633 (555 to 711)	696 (607 to 784)	748 (602 to 896)
Nottingham	275 (242 to 311)	295 (237 to 356)	307 (268 to 350)	286 (249 to 326)	280 (244 to 319)	271 (237 to 307)	302 (263 to 344)	336 (268 to 411)
Nottinghamshire	591 (528 to 658)	632 (521 to 748)	688 (609 to 772)	730 (646 to 818)	738 (651 to 828)	756 (668 to 846)	793 (700 to 892)	825 (678 to 986)
Rutland	23 (20 to 26)	25 (20 to 30)	28 (25 to 32)	33 (29 to 38)	33 (29 to 38)	35 (30 to 39)	38 (33 to 43)	39 (32 to 48)
East of England	3863 (3508 to 4224)	4098 (3508 to 4694)	4482 (4045 to 4928)	4927 (4433 to 5423)	5116 (4600 to 5633)	5427 (4901 to 5956)	5881 (5282 to 6482)	6265 (5279 to 7250)
Bedford	105 (94 to 118)	114 (93 to 139)	127 (112 to 144)	136 (119 to 155)	135 (119 to 154)	148 (131 to 168)	159 (139 to 181)	165 (134 to 202)
Cambridgeshire	345 (306 to 387)	365 (296 to 438)	404 (355 to 456)	459 (401 to 520)	506 (445 to 572)	555 (486 to 627)	621 (542 to 704)	678 (546 to 824)
Central Bedfordshire	146 (130 to 163)	157 (127 to 190)	181 (158 to 203)	214 (188 to 241)	221 (194 to 248)	235 (206 to 264)	256 (225 to 289)	276 (222 to 332)
Essex	928 (832 to 1035)	981 (815 to 1173)	1085 (966 to 1219)	1215 (1074 to 1370)	1251 (1109 to 1404)	1320 (1173 to 1482)	1406 (1245 to 1584)	1466 (1205 to 1770)
Hertfordshire	766 (684 to 848)	853 (704 to 1015)	942 (833 to 1051)	988 (867 to 1107)	983 (864 to 1102)	1039 (918 to 1159)	1122 (988 to 1254)	1198 (979 to 1431)
Luton	131 (116 to 146)	145 (118 to 175)	162 (143 to 183)	168 (148 to 190)	173 (152 to 195)	187 (164 to 211)	204 (179 to 231)	221 (179 to 267)
Norfolk	585 (522 to 653)	595 (488 to 711)	635 (562 to 715)	712 (629 to 802)	754 (668 to 850)	804 (712 to 902)	864 (763 to 977)	906 (745 to 1090)
Peterborough	92 (81 to 103)	96 (77 to 116)	108 (95 to 122)	134 (118 to 151)	154 (135 to 173)	159 (139 to 178)	183 (160 to 207)	213 (172 to 257)
Southend-on-Sea	175 (155 to 197)	172 (139 to 208)	168 (147 to 191)	162 (141 to 184)	162 (141 to 184)	162 (142 to 184)	175 (152 to 199)	189 (151 to 232)
Suffolk	489 (436 to 547)	506 (414 to 606)	545 (481 to 615)	609 (537 to 686)	649 (573 to 731)	675 (598 to 759)	733 (646 to 827)	781 (637 to 939)
Thurrock	101 (91 to 114)	113 (92 to 137)	126 (111 to 143)	130 (115 to 148)	128 (113 to 146)	143 (127 to 163)	159 (140 to 180)	172 (141 to 210)
Greater London	6945 (6299 to 7610)	7452 (6439 to 8438)	7651 (6880 to 8415)	6988 (6253 to 7689)	6787 (6091 to 7509)	7313 (6582 to 8055)	8186 (7312 to 9032)	9088 (7642 to 10608)
Barking and Dagenham	162 (144 to 180)	171 (141 to 202)	176 (154 to 197)	166 (146 to 187)	156 (137 to 175)	166 (146 to 186)	187 (163 to 211)	214 (173 to 257)
Barnet	284 (252 to 319)	302 (248 to 364)	313 (275 to 355)	302 (264 to 343)	296 (260 to 338)	319 (281 to 362)	356 (311 to 407)	395 (319 to 482)
Bexley	189 (169 to 212)	206 (170 to 250)	221 (196 to 252)	223 (196 to 253)	219 (193 to 249)	221 (196 to 252)	234 (206 to 267)	251 (205 to 306)
Brent	246 (219 to 274)	269 (219 to 322)	282 (248 to 317)	256 (224 to 288)	239 (210 to 270)	268 (236 to 301)	311 (273 to 352)	351 (285 to 422)
Bromley	272 (242 to 303)	296 (240 to 353)	313 (275 to 351)	306 (269 to 344)	294 (258 to 332)	298 (262 to 335)	312 (273 to 353)	330 (266 to 395)
Camden	208 (187 to 233)	213 (176 to 257)	212 (187 to 239)	183 (161 to 207)	178 (157 to 202)	201 (177 to 226)	220 (193 to 249)	232 (190 to 280)
Croydon	298 (264 to 334)	324 (262 to 388)	343 (299 to 387)	329 (287 to 372)	315 (275 to 357)	336 (295 to 380)	366 (318 to 416)	399 (320 to 483)
Ealing	281 (251 to 314)	299 (247 to 357)	311 (275 to 350)	293 (258 to 329)	282 (248 to 318)	307 (271 to 346)	340 (299 to 384)	370 (302 to 445)
Enfield	248 (220 to 277)	261 (216 to 316)	272 (241 to 307)	267 (235 to 303)	260 (229 to 295)	278 (245 to 314)	314 (275 to 356)	353 (287 to 429)
Greenwich	199 (176 to 223)	209 (169 to 249)	219 (192 to 247)	219 (190 to 248)	211 (184 to 239)	218 (191 to 246)	254 (221 to 286)	298 (239 to 360)
Hackney	208 (187 to 232)	228 (187 to 273)	231 (204 to 261)	198 (174 to 224)	188 (166 to 212)	213 (188 to 240)	252 (222 to 285)	291 (235 to 350)
Hammersmith and Fulham	188 (166 to 211)	199 (159 to 238)	195 (171 to 220)	155 (134 to 175)	151 (131 to 172)	168 (147 to 190)	182 (158 to 206)	193 (154 to 233)
Haringey	224 (199 to 251)	242 (199 to 288)	247 (218 to 279)	213 (187 to 241)	205 (180 to 233)	220 (194 to 249)	254 (222 to 287)	286 (231 to 347)
Harrow	186 (165 to 209)	201 (163 to 240)	210 (184 to 237)	204 (179 to 232)	203 (178 to 229)	210 (184 to 239)	240 (209 to 273)	274 (220 to 334)
Havering	204 (182 to 226)	231 (189 to 272)	252 (222 to 282)	249 (220 to 279)	233 (205 to 262)	227 (201 to 255)	239 (210 to 269)	258 (210 to 309)
Hillingdon	204 (181 to 226)	226 (186 to 267)	242 (213 to 271)	239 (210 to 268)	234 (205 to 261)	246 (216 to 275)	274 (240 to 308)	309 (251 to 370)
Hounslow	187 (166 to 209)	198 (162 to 236)	208 (183 to 235)	205 (180 to 232)	203 (178 to 230)	215 (190 to 243)	253 (221 to 286)	294 (239 to 357)
Islington	188 (168 to 211)	206 (167 to 249)	207 (183 to 234)	170 (150 to 192)	170 (149 to 192)	179 (158 to 202)	204 (179 to 231)	233 (190 to 282)
Kensington and Chelsea	189 (167 to 211)	201 (164 to 239)	200 (175 to 224)	146 (127 to 164)	141 (122 to 158)	162 (141 to 181)	160 (140 to 181)	155 (125 to 187)
Kingston upon Thames	132 (117 to 147)	140 (114 to 166)	144 (127 to 161)	137 (121 to 154)	135 (119 to 151)	149 (130 to 166)	161 (140 to 181)	171 (138 to 205)
Lambeth	285 (253 to 317)	312 (252 to 370)	314 (276 to 352)	260 (228 to 291)	252 (221 to 284)	272 (241 to 305)	303 (266 to 341)	330 (267 to 396)
Lewisham	252 (226 to 281)	272 (225 to 324)	278 (247 to 313)	245 (216 to 277)	238 (211 to 269)	255 (226 to 287)	277 (245 to 313)	303 (247 to 364)

Merton	172 (153 to 193)	182 (148 to 218)	185 (162 to 208)	172 (151 to 194)	169 (148 to 192)	191 (168 to 216)	202 (175 to 228)	211 (171 to 254)
Newham	214 (191 to 240)	234 (192 to 281)	241 (213 to 272)	219 (192 to 246)	214 (189 to 242)	248 (218 to 279)	307 (269 to 345)	369 (301 to 444)
Redbridge	218 (195 to 242)	232 (191 to 276)	239 (211 to 268)	228 (200 to 256)	221 (195 to 250)	242 (213 to 271)	280 (245 to 316)	325 (265 to 392)
Richmond upon Thames	177 (157 to 198)	185 (151 to 221)	185 (162 to 209)	169 (148 to 190)	166 (145 to 188)	174 (153 to 197)	188 (164 to 213)	199 (161 to 242)
Southwark	243 (216 to 269)	267 (218 to 316)	269 (237 to 300)	225 (198 to 253)	224 (197 to 251)	255 (225 to 285)	287 (252 to 322)	316 (257 to 378)
Sutton	158 (141 to 177)	166 (136 to 201)	173 (153 to 196)	174 (153 to 198)	170 (149 to 194)	182 (160 to 206)	193 (169 to 219)	202 (164 to 247)
Tower Hamlets	160 (144 to 179)	173 (143 to 205)	171 (151 to 192)	148 (131 to 167)	163 (144 to 183)	198 (175 to 223)	252 (222 to 284)	302 (247 to 363)
Waltham Forest	227 (202 to 254)	236 (190 to 281)	240 (211 to 270)	224 (196 to 253)	216 (189 to 245)	223 (196 to 252)	258 (225 to 292)	301 (244 to 365)
Wandsworth	295 (262 to 331)	313 (253 to 378)	313 (276 to 355)	270 (236 to 307)	259 (227 to 295)	271 (237 to 307)	306 (266 to 348)	341 (275 to 418)
Westminster	246 (219 to 275)	259 (212 to 308)	247 (218 to 278)	194 (170 to 218)	183 (161 to 206)	202 (177 to 228)	220 (192 to 248)	232 (187 to 280)
North East England	2445 (2233 to 2685)	2595 (2230 to 3004)	2731 (2483 to 3020)	2706 (2439 to 2998)	2606 (2353 to 2892)	2573 (2327 to 2851)	2621 (2354 to 2907)	2670 (2254 to 3138)
County Durham	474 (425 to 526)	496 (406 to 593)	521 (462 to 583)	525 (463 to 590)	506 (447 to 568)	500 (442 to 560)	517 (457 to 582)	531 (435 to 637)
Darlington	93 (83 to 104)	96 (79 to 115)	99 (88 to 111)	101 (88 to 114)	100 (88 to 113)	99 (87 to 112)	106 (93 to 120)	113 (92 to 136)
Gateshead	209 (187 to 234)	221 (181 to 267)	230 (204 to 261)	220 (193 to 250)	204 (180 to 232)	194 (171 to 221)	201 (178 to 229)	212 (172 to 259)
Hartlepool	88 (79 to 99)	96 (77 to 116)	102 (90 to 115)	98 (86 to 111)	92 (80 to 104)	91 (79 to 104)	93 (81 to 106)	94 (76 to 115)
Middlesbrough	137 (121 to 153)	152 (123 to 184)	163 (143 to 184)	155 (136 to 176)	146 (128 to 165)	143 (125 to 162)	140 (123 to 159)	139 (112 to 169)
Newcastle upon Tyne	301 (269 to 336)	316 (259 to 381)	320 (285 to 361)	293 (258 to 331)	276 (243 to 312)	269 (237 to 304)	280 (246 to 316)	291 (238 to 354)
North Tyneside	190 (170 to 213)	203 (163 to 244)	211 (187 to 239)	204 (180 to 232)	196 (173 to 223)	194 (171 to 221)	202 (178 to 231)	212 (173 to 261)
Northumberland	270 (240 to 302)	275 (223 to 333)	287 (252 to 323)	305 (267 to 344)	307 (269 to 346)	311 (273 to 351)	320 (279 to 361)	323 (261 to 391)
Redcar and Cleveland	124 (110 to 139)	135 (109 to 163)	149 (131 to 168)	155 (135 to 175)	147 (129 to 167)	142 (124 to 160)	137 (120 to 155)	134 (107 to 162)
South Tyneside	164 (145 to 184)	176 (144 to 214)	183 (161 to 207)	167 (147 to 190)	158 (139 to 179)	155 (137 to 176)	151 (132 to 172)	148 (120 to 180)
Stockton-on-Tees	135 (120 to 151)	149 (121 to 181)	166 (147 to 189)	178 (156 to 202)	176 (155 to 200)	185 (164 to 210)	193 (169 to 220)	199 (161 to 243)
Sunderland	262 (233 to 293)	281 (230 to 338)	301 (266 to 341)	306 (269 to 346)	298 (262 to 338)	289 (255 to 327)	280 (246 to 317)	272 (221 to 332)
North West England	6587 (5963 to 7190)	6918 (5944 to 7833)	7239 (6523 to 7925)	7119 (6359 to 7810)	6876 (6138 to 7556)	6848 (6144 to 7503)	7103 (6315 to 7800)	7390 (6172 to 8537)
Blackburn with Darwen	140 (124 to 156)	141 (116 to 169)	145 (127 to 162)	146 (128 to 165)	138 (122 to 156)	140 (123 to 157)	149 (130 to 168)	157 (127 to 189)
Blackpool	181 (159 to 201)	167 (135 to 198)	157 (136 to 176)	153 (133 to 171)	150 (130 to 168)	145 (127 to 162)	144 (125 to 162)	145 (115 to 173)
Bolton	249 (223 to 274)	256 (211 to 302)	266 (237 to 296)	269 (238 to 299)	262 (232 to 292)	264 (235 to 294)	279 (247 to 310)	296 (244 to 350)
Bury	160 (142 to 177)	167 (137 to 200)	178 (156 to 201)	181 (158 to 204)	179 (157 to 202)	183 (160 to 206)	187 (163 to 211)	193 (155 to 232)
Cheshire East	277 (248 to 310)	293 (241 to 351)	315 (278 to 355)	334 (295 to 376)	340 (300 to 383)	354 (314 to 399)	373 (328 to 419)	386 (314 to 465)
Cheshire West and Chester	255 (226 to 283)	276 (223 to 326)	303 (265 to 339)	317 (277 to 356)	313 (274 to 351)	324 (284 to 363)	332 (290 to 372)	336 (269 to 399)
Cumbria	454 (406 to 507)	469 (389 to 560)	487 (432 to 550)	492 (435 to 557)	488 (431 to 551)	493 (438 to 557)	505 (443 to 570)	510 (417 to 617)
Halton	82 (73 to 93)	86 (70 to 104)	98 (87 to 112)	125 (109 to 142)	126 (110 to 144)	120 (106 to 136)	126 (110 to 144)	133 (108 to 164)
Knowsley	140 (123 to 156)	172 (139 to 207)	198 (171 to 224)	181 (156 to 204)	157 (135 to 178)	154 (133 to 174)	148 (128 to 169)	146 (115 to 177)
Lancashire	1021 (909 to 1139)	1035 (857 to 1224)	1075 (949 to 1212)	1116 (983 to 1258)	1119 (987 to 1257)	1147 (1015 to 1290)	1182 (1040 to 1330)	1205 (980 to 1444)
Liverpool	574 (510 to 638)	620 (508 to 740)	629 (552 to 703)	537 (469 to 603)	480 (421 to 539)	448 (392 to 503)	467 (407 to 524)	493 (397 to 591)
Manchester	514 (458 to 571)	549 (450 to 652)	555 (490 to 621)	475 (419 to 533)	434 (383 to 488)	424 (373 to 476)	497 (437 to 558)	583 (475 to 698)
Oldham	213 (190 to 238)	221 (180 to 264)	230 (203 to 259)	227 (201 to 257)	220 (193 to 249)	221 (195 to 250)	228 (200 to 257)	237 (192 to 286)
Rochdale	185 (165 to 206)	196 (161 to 234)	209 (184 to 234)	213 (187 to 240)	205 (180 to 230)	209 (183 to 234)	214 (187 to 241)	221 (179 to 264)
Salford	261 (233 to 290)	277 (229 to 335)	285 (252 to 319)	258 (226 to 289)	233 (204 to 262)	220 (193 to 247)	234 (205 to 263)	259 (209 to 309)
Sefton	284 (250 to 317)	301 (246 to 355)	316 (276 to 354)	308 (269 to 345)	295 (257 to 331)	287 (252 to 322)	278 (241 to 312)	271 (217 to 325)
St Helens	172 (152 to 191)	180 (147 to 215)	193 (170 to 217)	196 (171 to 222)	182 (159 to 205)	179 (157 to 202)	178 (155 to 201)	176 (141 to 212)
Stockport	261 (232 to 291)	282 (232 to 336)	301 (266 to 340)	300 (264 to 338)	290 (255 to 327)	288 (254 to 324)	286 (251 to 323)	288 (235 to 346)
Tameside	207 (183 to 230)	214 (176 to 256)	224 (197 to 252)	224 (196 to 252)	219 (192 to 246)	216 (190 to 242)	222 (193 to 250)	232 (187 to 278)
Trafford	204 (181 to 229)	223 (183 to 267)	237 (208 to 269)	229 (200 to 259)	217 (190 to 246)	212 (185 to 240)	227 (199 to 258)	245 (198 to 298)
Warrington	145 (128 to 162)	155 (125 to 187)	167 (146 to 189)	173 (150 to 195)	184 (160 to 208)	193 (168 to 218)	204 (177 to 230)	213 (170 to 258)
Wigan	275 (244 to 307)	287 (233 to 341)	307 (270 to 346)	315 (276 to 354)	307 (270 to 346)	305 (269 to 343)	320 (280 to 361)	336 (272 to 403)
Wirral	334 (297 to 372)	352 (288 to 419)	364 (320 to 410)	350 (307 to 392)	337 (296 to 379)	320 (282 to 359)	323 (283 to 363)	331 (268 to 397)
South East England	6127 (5582 to 6705)	6376 (5545 to 7205)	6830 (6182 to 7522)	7346 (6623 to 8075)	7607 (6852 to 8375)	8054 (7287 to 8859)	8678 (7809 to 9544)	9184 (7773 to 10643)
Bracknell Forest	47 (42 to 53)	52 (43 to 63)	64 (56 to 72)	84 (74 to 95)	97 (85 to 110)	110 (97 to 124)	115 (100 to 130)	117 (95 to 142)
Brighton and Hove	281 (250 to 312)	270 (220 to 321)	259 (226 to 291)	243 (212 to 272)	240 (208 to 269)	250 (218 to 279)	273 (237 to 306)	293 (235 to 348)
Buckinghamshire	339 (304 to 380)	374 (309 to 447)	417 (369 to 471)	450 (397 to 507)	455 (402 to 512)	481 (426 to 540)	509 (449 to 573)	529 (432 to 636)
East Sussex	446 (398 to 499)	413 (336 to 492)	404 (355 to 454)	433 (382 to 488)	468 (413 to 529)	497 (438 to 559)	531 (466 to 596)	554 (449 to 666)
Hampshire	804 (718 to 899)	862 (717 to 1025)	969 (856 to 1093)	1097 (967 to 1234)	1173 (1034 to 1326)	1247 (1103 to 1403)	1328 (1166 to 1496)	1386 (1132 to 1676)
Isle of Wight	115 (103 to 128)	111 (91 to 133)	112 (99 to 126)	120 (106 to 135)	126 (111 to 142)	134 (119 to 150)	140 (123 to 157)	142 (117 to 169)
Kent	1107 (992 to 1224)	1132 (941 to 1325)	1194 (1059 to 1331)	1266 (1123 to 1411)	1287 (1137 to 1436)	1339 (1187 to 1492)	1469 (1297 to 1639)	1587 (1306 to 1877)
Medway	186 (165 to 208)	203 (166 to 242)	227 (199 to 255)	245 (215 to 275)	243 (213 to 273)	252 (222 to 283)	267 (233 to 299)	282 (227 to 339)

Milton Keynes	60 (54 to 67)	58 (48 to 69)	70 (62 to 79)	122 (107 to 137)	174 (153 to 196)	211 (186 to 238)	249 (218 to 280)	280 (228 to 336)
Oxfordshire	409 (363 to 454)	448 (362 to 532)	503 (442 to 562)	548 (480 to 612)	572 (504 to 640)	609 (533 to 681)	656 (574 to 734)	694 (560 to 827)
Portsmouth	194 (173 to 219)	196 (160 to 234)	198 (175 to 224)	196 (172 to 221)	187 (165 to 212)	189 (167 to 213)	205 (181 to 232)	221 (179 to 268)
Reading	118 (105 to 132)	128 (104 to 154)	139 (122 to 157)	140 (123 to 158)	134 (117 to 152)	144 (127 to 163)	155 (136 to 176)	165 (134 to 199)
Slough	82 (73 to 91)	93 (76 to 111)	102 (89 to 115)	103 (90 to 116)	104 (91 to 118)	120 (105 to 135)	140 (122 to 158)	160 (128 to 192)
Southampton	190 (170 to 212)	204 (167 to 245)	217 (191 to 245)	215 (189 to 242)	205 (180 to 230)	219 (194 to 246)	236 (208 to 265)	248 (201 to 299)
Surrey	872 (783 to 970)	947 (792 to 1116)	1013 (901 to 1136)	1030 (913 to 1156)	1022 (906 to 1150)	1064 (945 to 1195)	1137 (1007 to 1277)	1198 (984 to 1440)
West Berkshire	87 (77 to 98)	94 (76 to 114)	106 (93 to 121)	123 (107 to 140)	138 (120 to 157)	145 (127 to 165)	155 (135 to 177)	162 (130 to 199)
West Sussex	606 (543 to 679)	590 (489 to 711)	607 (537 to 686)	676 (598 to 763)	709 (625 to 801)	758 (671 to 856)	813 (717 to 920)	853 (699 to 1031)
Windsor and Maidenhead	106 (95 to 119)	115 (94 to 139)	127 (112 to 144)	137 (121 to 156)	134 (119 to 153)	134 (119 to 152)	145 (128 to 165)	155 (126 to 188)
Wokingham	76 (68 to 85)	86 (71 to 102)	101 (90 to 114)	117 (103 to 132)	139 (122 to 157)	151 (134 to 170)	156 (137 to 176)	159 (129 to 191)
South West England	3882 (3543 to 4267)	3954 (3346 to 4548)	4153 (3749 to 4581)	4449 (4007 to 4912)	4678 (4232 to 5156)	4970 (4494 to 5462)	5324 (4788 to 5890)	5593 (4758 to 6483)
Bath and North East Somerset	142 (126 to 159)	150 (123 to 181)	159 (140 to 180)	164 (143 to 186)	163 (143 to 184)	170 (149 to 191)	177 (155 to 200)	179 (144 to 215)
Bournemouth	182 (162 to 203)	170 (138 to 204)	157 (138 to 176)	146 (129 to 165)	157 (137 to 176)	164 (145 to 185)	183 (160 to 206)	203 (167 to 243)
Bristol, City of	401 (357 to 447)	424 (343 to 507)	437 (385 to 494)	412 (361 to 466)	393 (345 to 443)	392 (346 to 442)	427 (374 to 484)	466 (378 to 563)
Cornwall	384 (342 to 429)	377 (304 to 453)	388 (342 to 438)	431 (378 to 487)	471 (413 to 532)	505 (444 to 570)	539 (472 to 610)	563 (459 to 677)
Devon	561 (504 to 627)	549 (448 to 658)	561 (498 to 631)	607 (536 to 681)	656 (581 to 737)	709 (629 to 797)	752 (664 to 848)	776 (635 to 930)
Dorset	288 (257 to 324)	284 (230 to 341)	298 (263 to 338)	339 (298 to 383)	365 (320 to 415)	394 (347 to 447)	417 (366 to 473)	425 (347 to 516)
Gloucestershire	413 (372 to 460)	438 (358 to 523)	475 (422 to 531)	514 (454 to 575)	535 (473 to 600)	568 (503 to 636)	601 (532 to 672)	627 (517 to 746)
North Somerset	133 (119 to 148)	133 (107 to 160)	142 (125 to 160)	164 (144 to 185)	179 (158 to 202)	190 (167 to 214)	204 (179 to 231)	214 (175 to 257)
Plymouth	215 (194 to 240)	223 (183 to 267)	239 (213 to 267)	258 (229 to 290)	253 (225 to 284)	244 (217 to 273)	257 (228 to 289)	273 (226 to 325)
Poole	109 (97 to 122)	107 (87 to 131)	111 (97 to 125)	122 (106 to 138)	134 (117 to 151)	139 (123 to 158)	149 (130 to 169)	157 (127 to 190)
Somerset	366 (326 to 410)	372 (302 to 447)	394 (345 to 445)	436 (382 to 493)	465 (408 to 524)	501 (440 to 566)	535 (469 to 605)	557 (449 to 673)
South Gloucestershire	144 (128 to 161)	159 (129 to 192)	183 (161 to 206)	205 (179 to 232)	220 (194 to 248)	246 (217 to 277)	265 (232 to 298)	277 (226 to 332)
Swindon	115 (102 to 127)	127 (102 to 152)	142 (124 to 158)	153 (134 to 172)	170 (149 to 190)	181 (159 to 202)	208 (183 to 234)	239 (194 to 285)
Torbay	129 (115 to 145)	118 (95 to 143)	112 (99 to 127)	115 (101 to 131)	122 (107 to 138)	131 (115 to 149)	133 (116 to 151)	132 (107 to 161)
Wiltshire	300 (265 to 336)	323 (259 to 389)	355 (310 to 401)	381 (333 to 430)	397 (346 to 448)	434 (380 to 490)	476 (415 to 539)	505 (408 to 608)
West Midlands	4473 (4084 to 4870)	4833 (4139 to 5492)	5215 (4703 to 5715)	5310 (4764 to 5827)	5249 (4699 to 5791)	5331 (4795 to 5837)	5638 (5046 to 6200)	5947 (4981 to 6873)
Birmingham	986 (887 to 1094)	1076 (890 to 1268)	1128 (1003 to 1261)	1061 (940 to 1186)	1010 (889 to 1135)	995 (879 to 1112)	1077 (949 to 1210)	1178 (962 to 1401)
Coventry	284 (253 to 315)	317 (258 to 380)	344 (302 to 384)	329 (288 to 369)	306 (266 to 344)	305 (267 to 342)	318 (277 to 358)	333 (267 to 400)
Dudley	257 (228 to 285)	276 (223 to 328)	299 (263 to 336)	308 (269 to 345)	309 (269 to 347)	309 (271 to 346)	316 (276 to 355)	326 (261 to 389)
Herefordshire, County of	130 (115 to 145)	134 (109 to 160)	142 (125 to 160)	152 (133 to 171)	160 (139 to 181)	176 (154 to 198)	185 (162 to 210)	189 (152 to 229)
Sandwell	298 (264 to 331)	324 (261 to 385)	339 (296 to 382)	320 (278 to 361)	296 (257 to 334)	288 (250 to 324)	310 (268 to 350)	341 (271 to 409)
Shropshire	220 (196 to 244)	229 (186 to 274)	245 (215 to 275)	260 (228 to 292)	269 (235 to 303)	285 (249 to 320)	308 (269 to 347)	325 (262 to 390)
Solihull	145 (130 to 162)	167 (137 to 200)	192 (170 to 216)	203 (178 to 228)	201 (177 to 228)	202 (178 to 226)	208 (183 to 234)	215 (174 to 259)
Staffordshire	602 (537 to 669)	643 (529 to 767)	714 (633 to 800)	779 (687 to 874)	794 (698 to 895)	814 (721 to 915)	855 (753 to 965)	884 (722 to 1061)
Stoke-on-Trent	247 (218 to 274)	262 (212 to 314)	271 (238 to 306)	260 (228 to 293)	251 (219 to 284)	244 (214 to 275)	251 (218 to 284)	262 (209 to 316)
Telford and Wrekin	82 (72 to 91)	84 (69 to 101)	97 (85 to 109)	126 (110 to 142)	140 (122 to 159)	159 (139 to 179)	168 (147 to 190)	173 (140 to 208)
Walsall	230 (204 to 256)	256 (208 to 309)	280 (244 to 314)	275 (240 to 310)	264 (230 to 299)	257 (225 to 291)	271 (235 to 306)	289 (232 to 349)
Warwickshire	392 (349 to 437)	424 (339 to 503)	465 (407 to 521)	487 (428 to 546)	488 (425 to 549)	509 (446 to 570)	548 (477 to 615)	579 (462 to 693)
Wolverhampton	231 (206 to 258)	253 (207 to 300)	272 (239 to 305)	265 (233 to 298)	251 (219 to 282)	242 (213 to 270)	251 (220 to 282)	267 (216 to 319)
Worcestershire	370 (331 to 412)	388 (321 to 464)	427 (377 to 481)	484 (427 to 546)	512 (450 to 581)	546 (481 to 614)	571 (503 to 645)	584 (478 to 704)
Yorkshire and the Humber	4462 (4074 to 4884)	4687 (4037 to 5388)	4956 (4491 to 5474)	5033 (4544 to 5545)	4956 (4484 to 5469)	5023 (4545 to 5540)	5316 (4800 to 5874)	5598 (4762 to 6523)
Barnsley	203 (181 to 227)	217 (176 to 260)	232 (204 to 261)	232 (203 to 262)	225 (198 to 254)	221 (194 to 250)	233 (205 to 264)	248 (202 to 299)
Bradford	431 (385 to 480)	452 (371 to 538)	473 (419 to 531)	476 (420 to 533)	471 (416 to 529)	475 (421 to 533)	524 (463 to 588)	575 (470 to 688)
Calderdale	193 (172 to 217)	198 (162 to 235)	201 (177 to 228)	198 (173 to 224)	194 (170 to 219)	194 (171 to 220)	205 (179 to 232)	217 (175 to 263)
Doncaster	242 (217 to 272)	263 (216 to 317)	287 (253 to 324)	298 (262 to 337)	294 (259 to 333)	291 (257 to 330)	305 (269 to 345)	320 (260 to 390)
East Riding of Yorkshire	237 (211 to 264)	241 (197 to 288)	254 (223 to 285)	275 (241 to 310)	294 (259 to 330)	317 (279 to 355)	337 (295 to 380)	348 (282 to 418)
Kingston upon Hull, City of	251 (223 to 281)	271 (223 to 327)	289 (254 to 327)	282 (247 to 319)	265 (234 to 299)	254 (222 to 287)	258 (226 to 293)	268 (217 to 325)
Kirklees	348 (306 to 388)	359 (286 to 428)	377 (328 to 425)	386 (335 to 436)	380 (332 to 429)	392 (341 to 441)	425 (369 to 481)	454 (362 to 545)
Leeds	676 (605 to 755)	717 (591 to 861)	753 (668 to 849)	736 (649 to 830)	708 (626 to 799)	721 (636 to 814)	754 (665 to 850)	791 (645 to 954)
North East Lincolnshire	140 (124 to 157)	151 (123 to 182)	164 (144 to 185)	166 (145 to 187)	162 (142 to 183)	160 (140 to 182)	162 (141 to 184)	165 (134 to 200)
North Lincolnshire	123 (109 to 137)	132 (108 to 159)	146 (129 to 164)	154 (136 to 174)	154 (136 to 173)	154 (137 to 174)	168 (148 to 189)	182 (148 to 218)
North Yorkshire	455 (407 to 509)	460 (376 to 559)	483 (428 to 545)	519 (457 to 587)	541 (479 to 612)	573 (506 to 650)	605 (535 to 686)	624 (512 to 757)
Rotherham	209 (186 to 236)	226 (183 to 275)	248 (217 to 283)	259 (227 to 296)	256 (225 to 293)	252 (221 to 288)	260 (228 to 296)	270 (219 to 332)
Sheffield	539 (485 to 602)	563 (469 to 674)	584 (520 to 660)	563 (499 to 635)	524 (466 to 592)	517 (459 to 584)	553 (490 to 624)	588 (485 to 708)

Wakefield	273 (245 to 307)	288 (235 to 344)	309 (274 to 350)	322 (284 to 364)	316 (280 to 357)	319 (283 to 361)	330 (291 to 372)	341 (281 to 411)
York	143 (128 to 162)	148 (120 to 180)	157 (138 to 179)	168 (147 to 191)	172 (151 to 196)	182 (160 to 206)	198 (174 to 225)	209 (169 to 254)
Northern Ireland	1406 (1310 to 1498)	1460 (1349 to 1565)	1572 (1453 to 1696)	1521 (1416 to 1642)	1598 (1485 to 1716)	1706 (1576 to 1846)	1829 (1695 to 1965)	1935 (1707 to 2158)
Scotland	5237 (4879 to 5621)	5286 (4882 to 5681)	5368 (4963 to 5782)	5161 (4788 to 5543)	5093 (4699 to 5454)	5146 (4765 to 5522)	5362 (4954 to 5776)	5520 (4916 to 6195)
Wales	2671 (2484 to 2842)	2717 (2518 to 2929)	2797 (2581 to 3005)	2875 (2655 to 3093)	2894 (2673 to 3108)	2951 (2734 to 3183)	3084 (2852 to 3323)	3188 (2808 to 3537)
Latin America and Caribbean	141334 (136689 to 145859)	188049 (182079 to 194282)	249516 (241541 to 257528)	320675 (310144 to 331521)	390455 (376885 to 403886)	464685 (449385 to 479941)	531537 (514224 to 549003)	584378 (550808 to 616150)
Andean Latin America	13871 (13288 to 14484)	18192 (17229 to 19120)	23935 (22623 to 25189)	30776 (29267 to 32322)	38177 (36074 to 40167)	46185 (43418 to 49099)	54021 (51230 to 56670)	63596 (59802 to 67247)
Bolivia	2865 (2661 to 3062)	3539 (3061 to 4004)	4316 (3838 to 4792)	5226 (4742 to 5731)	6421 (5911 to 6914)	8350 (7726 to 8972)	10172 (9341 to 10984)	12012 (10642 to 13418)
Ecuador	3314 (3071 to 3537)	4494 (4134 to 4845)	6104 (5498 to 6693)	7976 (7344 to 8619)	10026 (9323 to 10699)	12327 (11429 to 13201)	14938 (13939 to 15965)	17588 (15404 to 19750)
Peru	7693 (7168 to 8235)	10160 (9362 to 10936)	13514 (12378 to 14559)	17575 (16327 to 18894)	21730 (19833 to 23543)	25508 (22961 to 28252)	28911 (26590 to 31184)	33995 (31120 to 36626)
Caribbean	17739 (17186 to 18257)	21630 (20633 to 22627)	26148 (25314 to 26950)	30697 (29604 to 31739)	35274 (33482 to 37017)	40149 (38682 to 41579)	44030 (42330 to 45718)	47167 (44197 to 50167)
Antigua and Barbuda	47 (43 to 50)	56 (52 to 60)	65 (61 to 70)	61 (53 to 69)	61 (56 to 65)	77 (71 to 83)	86 (80 to 93)	88 (78 to 99)
The Bahamas	80 (74 to 85)	118 (108 to 129)	169 (158 to 181)	213 (198 to 228)	256 (239 to 273)	310 (289 to 332)	354 (330 to 379)	377 (330 to 425)
Barbados	233 (216 to 248)	240 (225 to 256)	243 (226 to 258)	251 (234 to 268)	254 (236 to 272)	257 (240 to 273)	281 (262 to 299)	298 (264 to 335)
Belize	69 (64 to 74)	95 (88 to 101)	124 (115 to 132)	149 (139 to 159)	186 (173 to 200)	240 (223 to 256)	329 (307 to 350)	410 (359 to 459)
Bermuda	38 (35 to 40)	44 (41 to 47)	54 (50 to 57)	56 (52 to 59)	59 (55 to 64)	63 (59 to 67)	65 (61 to 70)	64 (58 to 70)
Cuba	5711 (5315 to 6093)	6889 (6169 to 7654)	8622 (8057 to 9188)	9905 (9133 to 10654)	10832 (9514 to 12092)	11393 (10467 to 12305)	11466 (10601 to 12384)	11359 (10095 to 12739)
Dominica	53 (50 to 57)	62 (58 to 66)	71 (66 to 76)	75 (70 to 81)	74 (68 to 79)	71 (66 to 76)	70 (64 to 75)	69 (60 to 77)
Dominican Republic	2308 (2144 to 2466)	3210 (2993 to 3434)	4255 (3974 to 4552)	5737 (5334 to 6150)	7203 (6580 to 7813)	8664 (7958 to 9322)	9817 (9136 to 10458)	10882 (9630 to 12280)
Grenada	88 (82 to 94)	92 (86 to 98)	96 (90 to 103)	95 (88 to 102)	86 (79 to 92)	103 (95 to 111)	106 (98 to 114)	103 (91 to 116)
Guyana	433 (404 to 463)	586 (545 to 623)	733 (683 to 783)	800 (745 to 855)	770 (713 to 822)	769 (709 to 831)	747 (690 to 806)	771 (684 to 857)
Haiti	3275 (3047 to 3514)	3924 (3416 to 4465)	4476 (4135 to 4826)	5082 (4668 to 5498)	6356 (5580 to 7117)	8198 (7476 to 8880)	10327 (9227 to 11466)	12402 (10374 to 14713)
Jamaica	1457 (1357 to 1556)	1670 (1552 to 1781)	1859 (1736 to 1981)	2202 (2023 to 2382)	2364 (2180 to 2535)	2621 (2438 to 2826)	2755 (2557 to 2965)	2811 (2483 to 3132)
Puerto Rico	2207 (2057 to 2358)	2422 (2264 to 2581)	2783 (2591 to 2978)	3274 (3064 to 3485)	3613 (3357 to 3877)	3875 (3612 to 4124)	3798 (3540 to 4062)	3521 (3107 to 3986)
Saint Kitts and Nevis	62 (51 to 74)	54 (46 to 61)	46 (43 to 48)	44 (42 to 48)	41 (38 to 44)	46 (43 to 50)	54 (48 to 61)	60 (48 to 71)
Saint Lucia	77 (72 to 83)	90 (84 to 96)	102 (96 to 109)	120 (112 to 128)	137 (127 to 147)	156 (144 to 167)	169 (158 to 180)	175 (154 to 195)
Saint Vincent and the Grenadines	76 (71 to 82)	83 (78 to 89)	89 (83 to 95)	102 (95 to 109)	110 (102 to 118)	110 (102 to 118)	112 (103 to 120)	113 (101 to 126)
Suriname	193 (180 to 206)	287 (259 to 315)	391 (363 to 420)	355 (312 to 400)	387 (338 to 432)	449 (418 to 479)	539 (494 to 582)	576 (512 to 649)
Trinidad and Tobago	669 (624 to 712)	859 (803 to 917)	966 (902 to 1027)	1084 (1009 to 1154)	1203 (1121 to 1283)	1293 (1205 to 1380)	1347 (1243 to 1448)	1387 (1226 to 1549)
Virgin Islands	27 (25 to 29)	33 (31 to 36)	66 (62 to 71)	100 (93 to 106)	106 (99 to 113)	111 (104 to 119)	108 (101 to 115)	104 (91 to 117)
Central Latin America	53369 (51269 to 55502)	72679 (69668 to 75574)	100114 (96006 to 104076)	133519 (127776 to 139003)	164123 (157269 to 170663)	198985 (190662 to 207296)	229057 (219928 to 238243)	250020 (232493 to 267248)
Colombia	11549 (10741 to 12306)	15805 (14294 to 17254)	21939 (19997 to 23808)	27014 (24221 to 29760)	32547 (29719 to 35415)	39936 (35848 to 43969)	44706 (40561 to 49180)	47777 (44174 to 51540)
Costa Rica	844 (789 to 908)	1242 (1134 to 1347)	1782 (1633 to 1925)	2270 (2054 to 2483)	3040 (2731 to 3356)	3901 (3634 to 4156)	4389 (4084 to 4722)	4717 (4165 to 5272)
El Salvador	1922 (1791 to 2051)	2590 (2409 to 2785)	3621 (3361 to 3893)	4653 (4075 to 5198)	5268 (4848 to 5685)	5809 (5193 to 6490)	6007 (5467 to 6578)	6256 (5393 to 7103)
Guatemala	2963 (2763 to 3175)	4028 (3659 to 4400)	5115 (4685 to 5575)	6322 (5836 to 6778)	7967 (7179 to 8705)	10905 (10079 to 11788)	14537 (12875 to 16230)	17776 (14652 to 20926)
Honduras	1459 (1360 to 1557)	1908 (1763 to 2042)	2499 (2273 to 2748)	3406 (3043 to 3747)	4709 (4336 to 5097)	6170 (5719 to 6665)	7987 (7308 to 8673)	9814 (8823 to 10833)
Mexico	27418 (25543 to 29400)	36921 (34322 to 39357)	50906 (47333 to 54261)	70595 (65649 to 75096)	85488 (79468 to 91264)	101179 (94439 to 108339)	114409 (106634 to 121899)	124940 (108607 to 140630)
Aguascalientes	197 (180 to 217)	257 (234 to 282)	356 (323 to 392)	540 (491 to 593)	749 (680 to 828)	981 (891 to 1079)	1205 (1095 to 1326)	1386 (1155 to 1642)
Baja California	248 (225 to 273)	541 (491 to 596)	917 (833 to 1012)	1260 (1141 to 1390)	1707 (1549 to 1886)	2385 (2164 to 2642)	3186 (2887 to 3525)	3859 (3212 to 4615)
Baja California Sur	63 (57 to 70)	86 (78 to 94)	135 (122 to 148)	226 (205 to 249)	329 (298 to 362)	443 (403 to 487)	638 (580 to 701)	823 (681 to 976)
Campeche	128 (116 to 141)	178 (161 to 196)	268 (242 to 294)	440 (397 to 484)	556 (503 to 611)	717 (648 to 792)	838 (754 to 921)	929 (761 to 1105)
Chiapas	964 (872 to 1065)	1282 (1160 to 1410)	1661 (1504 to 1833)	2244 (2020 to 2475)	3363 (3019 to 3713)	4059 (3666 to 4484)	4941 (4458 to 5448)	5883 (4865 to 6990)
Chihuahua	924 (839 to 1017)	1281 (1161 to 1409)	1698 (1535 to 1869)	2129 (1927 to 2338)	2537 (2289 to 2785)	3094 (2803 to 3410)	3382 (3060 to 3724)	3529 (2907 to 4206)
Coahuila	768 (699 to 844)	954 (874 to 1047)	1184 (1080 to 1302)	1644 (1498 to 1812)	2069 (1880 to 2273)	2393 (2176 to 2644)	2780 (2537 to 3056)	3128 (2604 to 3714)
Colima	120 (109 to 133)	172 (156 to 189)	253 (229 to 278)	364 (330 to 401)	446 (405 to 490)	538 (487 to 595)	656 (595 to 723)	749 (618 to 896)
Durango	667 (599 to 735)	807 (728 to 888)	996 (896 to 1094)	1255 (1126 to 1380)	1434 (1287 to 1576)	1540 (1390 to 1694)	1664 (1499 to 1824)	1793 (1466 to 2125)
Guanajuato	1410 (1278 to 1545)	1820 (1645 to 1991)	2373 (2148 to 2595)	3181 (2872 to 3481)	4152 (3761 to 4525)	4918 (4454 to 5380)	5618 (5086 to 6135)	6163 (5063 to 7210)
Guerrero	972 (881 to 1069)	1268 (1149 to 1386)	1689 (1524 to 1854)	2240 (2023 to 2455)	2777 (2505 to 3040)	3264 (2946 to 3583)	3512 (3172 to 3854)	3708 (3071 to 4380)
Hidalgo	896 (810 to 986)	1061 (959 to 1162)	1274 (1151 to 1399)	1641 (1481 to 1804)	2008 (1814 to 2210)	2376 (2147 to 2613)	2735 (2474 to 2992)	3025 (2507 to 3565)
Jalisco	1899 (1721 to 2079)	2577 (2332 to 2804)	3466 (3136 to 3778)	4616 (4171 to 5035)	5570 (5030 to 6085)	6576 (5965 to 7190)	7463 (6772 to 8134)	8167 (6744 to 9584)
México	1437 (1306 to 1582)	2014 (1833 to 2211)	3999 (3644 to 4374)	7920 (7239 to 8661)	10364 (9458 to 11324)	13232 (12086 to 14484)	15546 (14240 to 16972)	17318 (14632 to 20257)
Mexico City	3265 (2965 to 3567)	5129 (4645 to 5596)	7305 (6630 to 7953)	9323 (8484 to 10145)	8717 (7908 to 9519)	8940 (8138 to 9795)	8903 (8100 to 9703)	8814 (7269 to 10338)
Michoacán de Ocampo	1531 (1382 to 1695)	1958 (1773 to 2157)	2442 (2202 to 2693)	3073 (2775 to 3386)	3734 (3353 to 4113)	4191 (3780 to 4626)	4447 (4023 to 4899)	4668 (3860 to 5542)
Morelos	286 (259 to 316)	410 (369 to 450)	651 (586 to 715)	999 (900 to 1096)	1263 (1140 to 1386)	1570 (1419 to 1730)	1804 (1635 to 1977)	1969 (1619 to 2330)
Nayarit	307 (276 to 341)	414 (373 to 457)	574 (514 to 634)	759 (683 to 836)	861 (775 to 947)	968 (875 to 1071)	1104 (1000 to 1215)	1229 (1017 to 1460)
Nuevo León	788 (714 to 863)	1155 (1044 to 1263)	1795 (1627 to 1960)	2635 (2381 to 2887)	3269 (2949 to 3571)	3988 (3602 to 4367)	4715 (4281 to 5139)	5272 (4390 to 6147)

Oaxaca	1530 (1390 to 1691)	1845 (1677 to 2024)	2141 (1942 to 2359)	2539 (2301 to 2794)	3166 (2868 to 3485)	3657 (3327 to 4036)	3932 (3570 to 4336)	4144 (3440 to 4930)
Puebla	1703 (1539 to 1862)	2076 (1880 to 2261)	2648 (2394 to 2895)	3507 (3175 to 3826)	4361 (3928 to 4773)	5235 (4753 to 5731)	5940 (5386 to 6488)	6485 (5373 to 7631)
Querétaro	297 (269 to 326)	373 (339 to 409)	507 (460 to 557)	768 (695 to 843)	1098 (993 to 1207)	1463 (1324 to 1607)	1854 (1677 to 2035)	2185 (1797 to 2588)
Quintana Roo	29 (26 to 31)	52 (47 to 57)	92 (83 to 101)	235 (212 to 258)	504 (454 to 552)	898 (811 to 986)	1331 (1203 to 1459)	1706 (1395 to 2011)
San Luis Potosí	908 (823 to 1000)	1106 (1007 to 1209)	1356 (1232 to 1488)	1763 (1596 to 1934)	2117 (1921 to 2319)	2426 (2202 to 2663)	2651 (2406 to 2909)	2818 (2349 to 3328)
Sinaloa	657 (596 to 727)	893 (809 to 985)	1336 (1208 to 1474)	1939 (1754 to 2135)	2321 (2102 to 2561)	2661 (2417 to 2935)	2831 (2560 to 3124)	2952 (2447 to 3524)
Sonora	562 (507 to 621)	823 (742 to 907)	1166 (1051 to 1285)	1589 (1435 to 1748)	1917 (1725 to 2118)	2317 (2091 to 2553)	2698 (2439 to 2972)	2975 (2456 to 3534)
Tabasco	372 (335 to 410)	527 (476 to 576)	801 (720 to 878)	1129 (1015 to 1239)	1571 (1411 to 1725)	1985 (1787 to 2183)	2270 (2045 to 2490)	2485 (2020 to 2936)
Tamaulipas	772 (703 to 846)	1085 (990 to 1184)	1532 (1392 to 1676)	2025 (1844 to 2217)	2381 (2161 to 2613)	2882 (2627 to 3155)	3262 (2979 to 3557)	3503 (2926 to 4104)
Tlaxcala	300 (270 to 329)	361 (325 to 395)	441 (398 to 483)	585 (528 to 641)	800 (720 to 878)	1009 (910 to 1108)	1192 (1078 to 1309)	1336 (1103 to 1579)
Veracruz de Ignacio de la Llave	2161 (1952 to 2380)	2903 (2636 to 3178)	4049 (3664 to 4447)	5718 (5176 to 6262)	6593 (5950 to 7229)	7325 (6628 to 8040)	7809 (7083 to 8556)	8152 (6722 to 9667)
Yucatán	542 (493 to 597)	652 (596 to 715)	809 (735 to 890)	1123 (1020 to 1231)	1426 (1289 to 1570)	1731 (1573 to 1908)	1991 (1812 to 2187)	2185 (1830 to 2591)
Zacatecas	711 (647 to 781)	861 (784 to 942)	992 (902 to 1087)	1185 (1081 to 1296)	1327 (1204 to 1453)	1417 (1284 to 1560)	1514 (1375 to 1663)	1604 (1322 to 1901)
Nicaragua	1124 (1047 to 1202)	1506 (1380 to 1638)	1962 (1817 to 2108)	2752 (2393 to 3091)	3887 (3491 to 4261)	4907 (4442 to 5380)	5732 (5164 to 6316)	6510 (5514 to 7574)
Panama	815 (757 to 870)	1114 (1041 to 1186)	1486 (1376 to 1581)	1877 (1749 to 2001)	2388 (2210 to 2547)	2911 (2726 to 3119)	3496 (3267 to 3726)	4160 (3659 to 4679)
Venezuela	5276 (4923 to 5636)	7566 (6985 to 8135)	10804 (10018 to 11581)	14631 (13592 to 15710)	18830 (17467 to 20189)	23267 (21444 to 25047)	27795 (25816 to 29820)	28069 (24769 to 31424)
Tropical Latin America	56356 (52596 to 60097)	75548 (70717 to 80531)	99320 (92570 to 105905)	125683 (117210 to 134006)	152881 (142198 to 163315)	179365 (166914 to 191405)	204428 (190084 to 218145)	223595 (196813 to 249498)
Brazil	54990 (51252 to 58766)	73736 (68936 to 78767)	96979 (90332 to 103640)	122678 (114265 to 131080)	148836 (138229 to 159327)	174243 (161885 to 186529)	198329 (184126 to 212260)	216665 (189879 to 242502)
Acre	122 (110 to 134)	164 (149 to 181)	219 (198 to 242)	305 (275 to 337)	415 (372 to 460)	562 (510 to 623)	756 (685 to 836)	926 (769 to 1106)
Alagoas	1145 (1036 to 1265)	1340 (1214 to 1479)	1659 (1504 to 1835)	2043 (1848 to 2253)	2557 (2287 to 2843)	2932 (2649 to 3238)	3312 (2989 to 3660)	3660 (3045 to 4359)
Amapá	40 (36 to 44)	70 (63 to 77)	115 (104 to 126)	173 (156 to 189)	271 (242 to 299)	470 (424 to 515)	681 (613 to 749)	845 (698 to 1000)
Amazonas	553 (499 to 609)	758 (684 to 833)	995 (902 to 1097)	1440 (1300 to 1585)	2075 (1861 to 2294)	2823 (2550 to 3110)	3592 (3235 to 3965)	4221 (3490 to 4987)
Bahia	5116 (4627 to 5584)	6322 (5710 to 6907)	7844 (7123 to 8561)	9791 (8897 to 10684)	12119 (10911 to 13306)	13577 (12317 to 14827)	14839 (13386 to 16255)	15953 (13281 to 18672)
Ceará	2820 (2552 to 3098)	3487 (3174 to 3821)	4520 (4098 to 4977)	5511 (4987 to 6061)	6486 (5830 to 7181)	7715 (6993 to 8493)	8952 (8101 to 9853)	10034 (8370 to 11832)
Distrito Federal	59 (54 to 65)	149 (136 to 164)	541 (490 to 596)	1205 (1090 to 1328)	1615 (1452 to 1786)	2089 (1889 to 2292)	2627 (2387 to 2890)	3029 (2533 to 3573)
Espírito Santo	899 (810 to 987)	1225 (1107 to 1346)	1655 (1497 to 1821)	2077 (1875 to 2285)	2631 (2354 to 2921)	3185 (2881 to 3497)	3647 (3291 to 4018)	3975 (3283 to 4720)
Goiás	1088 (981 to 1203)	1756 (1589 to 1938)	2661 (2410 to 2939)	3897 (3501 to 4304)	4142 (3712 to 4614)	5123 (4627 to 5668)	6194 (5584 to 6866)	6876 (5653 to 8207)
Maranhão	1738 (1561 to 1917)	2619 (2374 to 2888)	3189 (2887 to 3511)	4102 (3714 to 4524)	5053 (4544 to 5603)	5977 (5410 to 6587)	7185 (6492 to 7925)	8360 (6959 to 9879)
Mato Grosso	209 (188 to 229)	367 (332 to 404)	663 (602 to 726)	1157 (1048 to 1269)	1985 (1782 to 2189)	2568 (2317 to 2828)	3132 (2818 to 3440)	3599 (2994 to 4273)
Mato Grosso do Sul	347 (313 to 381)	578 (524 to 634)	972 (879 to 1066)	1398 (1265 to 1533)	1793 (1608 to 1980)	2131 (1927 to 2332)	2521 (2272 to 2767)	2842 (2369 to 3346)
Minas Gerais	8163 (7453 to 8926)	10122 (9231 to 11076)	11953 (10946 to 13068)	13722 (12487 to 15011)	15973 (14437 to 17629)	18353 (16676 to 20084)	20322 (18463 to 22319)	21691 (18245 to 25457)
Pará	1196 (1081 to 1317)	1622 (1468 to 1782)	2251 (2041 to 2477)	3443 (3120 to 3796)	4874 (4380 to 5420)	6278 (5677 to 6909)	7881 (7141 to 8678)	9246 (7700 to 10954)
Paraíba	1810 (1634 to 1989)	2127 (1927 to 2329)	2487 (2251 to 2722)	2862 (2586 to 3141)	3267 (2927 to 3607)	3596 (3251 to 3951)	3999 (3604 to 4400)	4383 (3628 to 5186)
Paraná	2291 (2085 to 2512)	4438 (4050 to 4839)	7063 (6463 to 7714)	7789 (7100 to 8554)	8571 (7768 to 9424)	9795 (8928 to 10727)	10753 (9749 to 11809)	11390 (9591 to 13397)
Pernambuco	3573 (3239 to 3908)	4364 (3944 to 4787)	5414 (4922 to 5913)	6387 (5782 to 6993)	7301 (6567 to 8043)	8236 (7448 to 9023)	9281 (8413 to 10186)	10128 (8431 to 11898)
Piauí	1090 (988 to 1204)	1336 (1212 to 1476)	1754 (1599 to 1934)	2217 (2012 to 2439)	2647 (2388 to 2948)	2973 (2704 to 3268)	3336 (3017 to 3680)	3694 (3087 to 4377)
Rio de Janeiro	5064 (4580 to 5553)	7034 (6367 to 7706)	9382 (8518 to 10273)	11521 (10414 to 12633)	13069 (11714 to 14480)	14653 (13253 to 16080)	16434 (14837 to 18075)	17673 (14573 to 20877)
Rio Grande do Norte	1006 (904 to 1106)	1228 (1109 to 1349)	1611 (1457 to 1771)	1995 (1802 to 2199)	2460 (2204 to 2725)	2901 (2621 to 3190)	3354 (3023 to 3697)	3739 (3090 to 4441)
Rio Grande do Sul	4385 (3995 to 4823)	5638 (5137 to 6195)	6898 (6292 to 7573)	7998 (7289 to 8804)	9254 (8384 to 10221)	10353 (9403 to 11345)	10991 (9977 to 12083)	11301 (9400 to 13390)
Rondônia	39 (36 to 43)	71 (65 to 79)	117 (107 to 129)	491 (446 to 539)	1107 (996 to 1231)	1405 (1276 to 1538)	1616 (1472 to 1776)	1776 (1494 to 2115)
Roraima	19 (17 to 21)	29 (26 to 32)	42 (38 to 46)	81 (74 to 90)	209 (187 to 232)	333 (301 to 368)	470 (423 to 521)	599 (493 to 716)
Santa Catarina	1610 (1454 to 1774)	2218 (2015 to 2442)	2958 (2682 to 3263)	3714 (3369 to 4102)	4551 (4104 to 5052)	5462 (4951 to 6031)	6418 (5814 to 7126)	7155 (6002 to 8540)
São Paulo	9777 (8890 to 10650)	13629 (12422 to 14851)	18686 (17013 to 20322)	25578 (23318 to 27833)	32001 (28966 to 35005)	37727 (34493 to 40991)	42431 (38617 to 46241)	45519 (38327 to 52818)
Sergipe	677 (610 to 745)	796 (719 to 871)	940 (852 to 1029)	1168 (1054 to 1286)	1495 (1342 to 1649)	1829 (1655 to 2006)	2156 (1941 to 2370)	2408 (1989 to 2842)
Tocantins	152 (137 to 168)	248 (224 to 272)	390 (352 to 429)	615 (525 to 707)	914 (821 to 1014)	1197 (1086 to 1312)	1449 (1311 to 1594)	1642 (1355 to 1948)
Paraguay	1366 (1275 to 1460)	1813 (1667 to 1957)	2341 (2154 to 2529)	3005 (2773 to 3239)	4046 (3695 to 4384)	5122 (4706 to 5558)	6099 (5347 to 6853)	6930 (5699 to 8111)
North Africa and Middle East	116423 (113094 to 120086)	149763 (145571 to 154189)	196335 (190775 to 202101)	260600 (253606 to 267633)	345028 (335891 to 354307)	430416 (416457 to 444651)	525375 (509318 to 542114)	608714 (585678 to 634587)
North Africa and Middle East	116423 (113094 to 120086)	149763 (145571 to 154189)	196335 (190775 to 202101)	260600 (253606 to 267633)	345028 (335891 to 354307)	430416 (416457 to 444651)	525375 (509318 to 542114)	608714 (585678 to 634587)
Afghanistan	7432 (5361 to 9264)	9496 (7798 to 11239)	12009 (10418 to 13563)	11985 (11050 to 12883)	11419 (9799 to 12984)	19461 (15545 to 23387)	28610 (21128 to 36330)	38278 (26162 to 50469)
Algeria	8852 (8271 to 9432)	11050 (9871 to 12199)	13735 (12498 to 14981)	18516 (16926 to 20225)	25283 (23115 to 27319)	31047 (28666 to 33484)	36238 (33416 to 39089)	41847 (36021 to 47462)
Bahrain	116 (108 to 124)	155 (144 to 167)	217 (200 to 233)	343 (319 to 366)	508 (472 to 545)	649 (605 to 698)	1248 (1165 to 1334)	1443 (1255 to 1606)
Egypt	20878 (19457 to 22219)	27111 (25268 to 28945)	34433 (31305 to 37750)	43894 (39934 to 47868)	55698 (50556 to 60907)	67695 (61860 to 73441)	83776 (75910 to 91614)	99070 (90572 to 107516)
Iran	16844 (15724 to 18027)	21794 (19743 to 23830)	29162 (26298 to 32056)	41369 (37466 to 45037)	58540 (53285 to 63545)	67312 (61417 to 73395)	76581 (71120 to 82068)	84298 (77331 to 91936)
Iraq	5272 (4949 to 5612)	7179 (6555 to 7786)	9785 (8783 to 10791)	13708 (12325 to 14875)	17597 (15983 to 19179)	26915 (23121 to 31138)	33996 (25860 to 41516)	42119 (31429 to 52982)
Jordan	459 (348 to 572)	761 (628 to 890)	1323 (1153 to 1500)	2306 (2138 to 2478)	3773 (3432 to 4132)	4729 (4303 to 5169)	7281 (6559 to 7996)	11637 (10588 to 12679)
Kuwait	100 (89 to 110)	284 (263 to 306)	777 (725 to 830)	1405 (1314 to 1497)	1759 (1586 to 1931)	1913 (1718 to 2105)	2987 (2758 to 3213)	4427 (3926 to 4930)

Lebanon	1279 (1191 to 1361)	1729 (1520 to 1944)	2260 (2106 to 2423)	2780 (2419 to 3148)	3275 (2727 to 3820)	3703 (3325 to 4123)	4146 (3782 to 4514)	5177 (4455 to 5929)
Libya	1064 (988 to 1135)	1424 (1293 to 1560)	1920 (1746 to 2085)	3114 (2818 to 3395)	4237 (3817 to 4672)	5080 (4581 to 5584)	6083 (5534 to 6592)	6736 (5705 to 7671)
Morocco	9186 (8583 to 9860)	11976 (11169 to 12805)	15584 (14416 to 16711)	20268 (18734 to 21818)	25297 (22966 to 27683)	29739 (26821 to 32652)	33462 (30283 to 36598)	35952 (32339 to 39427)
Oman	444 (291 to 592)	654 (481 to 827)	959 (754 to 1162)	1398 (1191 to 1612)	1943 (1770 to 2120)	2300 (2095 to 2499)	2838 (2653 to 3026)	4584 (4210 to 4952)
Palestine	811 (680 to 948)	930 (827 to 1034)	1119 (1020 to 1222)	1470 (1263 to 1680)	2070 (1840 to 2306)	3051 (2781 to 3329)	4156 (3804 to 4503)	4957 (4562 to 5330)
Qatar	26 (18 to 33)	56 (43 to 68)	129 (107 to 151)	272 (243 to 301)	445 (403 to 486)	587 (533 to 637)	1733 (1614 to 1850)	2865 (2595 to 3124)
Saudi Arabia	4108 (3829 to 4401)	4553 (3952 to 5151)	5945 (5375 to 6513)	9654 (8698 to 10746)	16045 (14651 to 17360)	20913 (18900 to 22948)	27925 (26033 to 29996)	35732 (31176 to 40192)
Sudan	5969 (5569 to 6343)	7162 (6478 to 7861)	10323 (9386 to 11242)	14507 (13288 to 15854)	20199 (18404 to 21929)	27247 (24154 to 30381)	33651 (31047 to 36449)	40808 (35356 to 46010)
Syria	3486 (3253 to 3726)	4813 (4475 to 5152)	6676 (6194 to 7154)	9155 (8491 to 9812)	12895 (11631 to 14094)	16647 (15015 to 18122)	20922 (18767 to 23035)	14491 (12174 to 16796)
Tunisia	3702 (3440 to 3954)	4304 (3923 to 4706)	5132 (4669 to 5635)	6617 (6004 to 7254)	8439 (7653 to 9244)	9900 (8985 to 10815)	10823 (9838 to 11823)	11572 (10424 to 12758)
Turkey	22028 (20543 to 23477)	28922 (26926 to 30922)	37749 (35102 to 40265)	47124 (43763 to 50464)	59773 (55755 to 63596)	69269 (60143 to 78145)	74766 (68936 to 80652)	81360 (71366 to 91237)
United Arab Emirates	73 (60 to 86)	106 (94 to 118)	250 (230 to 270)	1071 (1000 to 1141)	1872 (1692 to 2056)	3228 (2901 to 3549)	8437 (7579 to 9320)	9242 (7765 to 10593)
Yemen	4278 (2744 to 5839)	5269 (3748 to 6727)	6765 (5232 to 8204)	9483 (8007 to 10903)	13729 (12448 to 15059)	18692 (17076 to 20287)	25196 (22482 to 27800)	31503 (26597 to 36775)
South Asia	444385 (419251 to 469417)	536044 (502573 to 567271)	680743 (641399 to 720826)	884567 (832181 to 933303)	1097625 (1032704 to 1164844)	1326728 (1245973 to 1403800)	1587378 (1491474 to 1680134)	1805200 (1650387 to 1971038)
South Asia	444385 (419251 to 469417)	536044 (502573 to 567271)	680743 (641399 to 720826)	884567 (832181 to 933303)	1097625 (1032704 to 1164844)	1326728 (1245973 to 1403800)	1587378 (1491474 to 1680134)	1805200 (1650387 to 1971038)
Bangladesh	41329 (38504 to 43989)	48740 (45087 to 52335)	65745 (59722 to 71793)	84297 (77865 to 90845)	109054 (101355 to 117146)	127913 (118442 to 137199)	144604 (133764 to 155453)	159260 (141200 to 177853)
Bhutan	173 (162 to 186)	228 (198 to 256)	321 (259 to 383)	458 (358 to 555)	612 (518 to 707)	648 (584 to 715)	732 (663 to 805)	754 (697 to 815)
India	359509 (335065 to 384354)	436372 (402584 to 468090)	540380 (501716 to 578709)	695547 (645920 to 743816)	855586 (791719 to 918890)	1031995 (952410 to 1109038)	1231357 (1139856 to 1322305)	1390707 (1237773 to 1558772)
Andhra Pradesh	17249 (15595 to 18923)	20295 (18143 to 22346)	24562 (22060 to 27045)	32090 (28709 to 35269)	40222 (36148 to 44309)	46081 (41331 to 50682)	50652 (45487 to 55855)	54190 (45563 to 63189)
Arunachal Pradesh	242 (217 to 267)	305 (272 to 339)	453 (405 to 504)	642 (573 to 713)	850 (758 to 947)	1061 (946 to 1180)	1387 (1235 to 1546)	1721 (1443 to 2023)
Assam	8077 (7314 to 8904)	10302 (9243 to 11422)	13511 (12155 to 14991)	17662 (15270 to 20169)	22304 (20052 to 24805)	26121 (23489 to 29042)	31047 (27946 to 34439)	36042 (30623 to 42508)
Bihar	27855 (25318 to 30700)	34995 (31546 to 38773)	42479 (38408 to 47032)	53982 (48695 to 59846)	66031 (59332 to 73376)	82579 (74566 to 91550)	104320 (94163 to 115515)	122129 (103788 to 143037)
Chhattisgarh	6604 (5981 to 7272)	8065 (7220 to 8977)	9997 (8985 to 11120)	13721 (12331 to 15199)	17155 (15355 to 19111)	20736 (18653 to 22991)	26357 (23599 to 29320)	31712 (26751 to 37410)
Delhi	2058 (1853 to 2260)	2575 (2300 to 2848)	3920 (3512 to 4337)	6130 (5492 to 6774)	9447 (8476 to 10436)	14038 (12573 to 15523)	17359 (15500 to 19211)	19459 (16314 to 22793)
Goa	500 (451 to 552)	638 (541 to 745)	818 (733 to 907)	1026 (915 to 1143)	1207 (1077 to 1345)	1385 (1236 to 1544)	1486 (1333 to 1648)	1529 (1284 to 1810)
Gujarat	16076 (14544 to 17630)	20530 (18301 to 22693)	26583 (23769 to 29384)	34867 (31083 to 38521)	42190 (37553 to 46761)	50271 (44815 to 55755)	60586 (54122 to 67009)	69231 (57988 to 81035)
Haryana	6151 (5560 to 6752)	7541 (6415 to 8716)	9817 (8835 to 10915)	13008 (11637 to 14416)	16458 (14785 to 18326)	21607 (19345 to 24045)	26255 (23479 to 29262)	29135 (24571 to 34212)
Himachal Pradesh	2384 (2155 to 2607)	2791 (2382 to 3210)	3441 (3087 to 3795)	4330 (3888 to 4792)	5291 (4740 to 5858)	6270 (5603 to 6910)	7086 (6333 to 7832)	7613 (6376 to 8916)
Jammu and Kashmir	2778 (2507 to 3053)	3553 (3185 to 3923)	4503 (4057 to 4970)	6004 (5391 to 6627)	8131 (7044 to 9283)	10433 (9366 to 11537)	12594 (11325 to 13893)	14009 (11878 to 16348)
Jharkhand	9439 (8553 to 10353)	11740 (10555 to 12947)	14439 (13015 to 15962)	18597 (16699 to 20519)	22467 (20237 to 24785)	27133 (24345 to 29958)	32948 (29569 to 36363)	37883 (32176 to 44265)
Karnataka	19043 (17265 to 20986)	23204 (20859 to 25675)	28498 (25733 to 31522)	37402 (33712 to 41406)	45748 (41188 to 50694)	53403 (47921 to 59112)	61879 (55602 to 68466)	67999 (57828 to 79610)
Kerala	13309 (12091 to 14719)	16625 (14983 to 18432)	21074 (19033 to 23461)	25739 (23189 to 28618)	29953 (26999 to 33251)	32901 (29598 to 36585)	34109 (30651 to 37904)	34965 (29711 to 41288)
Madhya Pradesh	19482 (17658 to 21394)	24021 (21612 to 26546)	30281 (27261 to 33501)	39125 (35223 to 43210)	48519 (43582 to 53764)	59581 (53407 to 65901)	75148 (67475 to 83016)	88715 (75226 to 103865)
Maharashtra	31779 (28918 to 34963)	39030 (35168 to 43014)	49045 (44493 to 54203)	63558 (57386 to 70071)	78884 (71272 to 87303)	95632 (86390 to 105762)	112438 (101602 to 123936)	124711 (106355 to 146397)
Manipur	605 (544 to 665)	788 (701 to 875)	1084 (969 to 1203)	1453 (1292 to 1611)	1871 (1668 to 2080)	2182 (1940 to 2426)	2841 (2531 to 3139)	3510 (2945 to 4129)
Meghalaya	548 (495 to 600)	752 (674 to 830)	1029 (918 to 1137)	1379 (1233 to 1520)	1802 (1618 to 1986)	2275 (2037 to 2510)	2884 (2572 to 3177)	3416 (2843 to 4001)
Mizoram	181 (162 to 198)	251 (223 to 276)	339 (301 to 375)	485 (431 to 537)	685 (610 to 758)	877 (779 to 968)	1087 (965 to 1201)	1275 (1066 to 1487)
Nagaland	309 (279 to 341)	379 (340 to 420)	526 (473 to 580)	788 (708 to 871)	1245 (1117 to 1381)	1976 (1772 to 2187)	2047 (1833 to 2265)	1955 (1655 to 2290)
Odisha	14886 (13383 to 16345)	17580 (15726 to 19415)	21504 (19235 to 23894)	27018 (24168 to 29889)	32022 (28536 to 35622)	37028 (33053 to 41049)	42225 (37816 to 46729)	46642 (39198 to 54392)
Punjab	9207 (8310 to 10143)	10800 (9102 to 12510)	13412 (12010 to 14865)	16908 (15112 to 18751)	20570 (18437 to 22813)	25099 (22455 to 27830)	28687 (25616 to 31946)	31078 (26048 to 36506)
Rajasthan	15596 (14091 to 17022)	19732 (17638 to 21733)	25349 (22699 to 27878)	34539 (30931 to 38002)	44651 (40112 to 49316)	57516 (51507 to 63281)	70805 (63590 to 77855)	80393 (67862 to 93265)
Sikkim	133 (121 to 147)	167 (150 to 185)	223 (200 to 248)	318 (286 to 352)	419 (377 to 465)	532 (478 to 590)	616 (554 to 681)	661 (559 to 775)
Tamil Nadu	29040 (26254 to 31873)	33568 (30041 to 37066)	40676 (36446 to 45010)	48862 (43602 to 53986)	56507 (50527 to 62612)	64042 (57187 to 70746)	72906 (65126 to 80870)	79820 (66699 to 93443)
Telangana	12753 (11591 to 14103)	15450 (13941 to 17183)	18175 (16380 to 20248)	22380 (20111 to 24890)	26705 (24146 to 29783)	31452 (28364 to 34954)	35730 (32127 to 39803)	38921 (32953 to 46252)
Tripura	891 (806 to 981)	1127 (1011 to 1250)	1509 (1354 to 1676)	2093 (1881 to 2314)	2678 (2400 to 2972)	3137 (2806 to 3484)	3653 (3267 to 4056)	4026 (3378 to 4739)
Union Territories other than Delhi	646 (581 to 710)	785 (669 to 901)	1027 (916 to 1139)	1505 (1344 to 1664)	2086 (1863 to 2315)	2680 (2387 to 2978)	3345 (2980 to 3702)	3792 (3186 to 4441)
Uttar Pradesh	60761 (55477 to 65940)	70319 (63600 to 76724)	84075 (76218 to 91846)	108047 (97886 to 117903)	134023 (121786 to 146622)	165611 (149855 to 181107)	207419 (187800 to 226761)	242804 (208166 to 279740)
Uttarakhand	2884 (2597 to 3196)	3795 (3396 to 4226)	4659 (4179 to 5189)	5857 (5249 to 6491)	7095 (6357 to 7923)	8534 (7626 to 9504)	10349 (9255 to 11538)	11826 (9984 to 14053)
West Bengal	28045 (25493 to 30676)	34668 (31294 to 38161)	43372 (39239 to 47702)	56030 (50546 to 61770)	68371 (61824 to 75211)	79825 (71874 to 88060)	91110 (82333 to 100154)	99547 (84685 to 115749)
Nepal	8378 (7810 to 8918)	9898 (9195 to 10637)	12047 (11158 to 12920)	15712 (14607 to 16870)	19537 (18033 to 21028)	23989 (22285 to 25616)	27677 (25655 to 29730)	30416 (26611 to 34239)
Pakistan	34996 (32470 to 37372)	40807 (37638 to 43824)	62250 (57328 to 67120)	88553 (81860 to 94902)	112837 (100259 to 125223)	142183 (130815 to 153713)	183009 (162814 to 203069)	224063 (207077 to 241657)
Southeast Asia, east Asia, and Oceania	768788 (730920 to 807533)	953473 (889666 to 1018093)	1176852 (1083876 to 1261053)	1447488 (1358676 to 1529777)	1698396 (1614754 to 1783752)	1901671 (1804283 to 1993692)	2042208 (1953522 to 2135178)	2159262 (1973725 to 2334067)
East Asia	577807 (540196 to 617405)	708263 (646153 to 771767)	865806 (774528 to 951768)	1059555 (974374 to 1140870)	1225136 (1145541 to 1313523)	1346640 (1257446 to 1437568)	1413154 (1328798 to 1503710)	1472204 (1291741 to 1646506)
China	559614 (522616 to 599405)	685181 (621618 to 749513)	835885 (742875 to 921732)	1023651 (937001 to 1105093)	1183682 (1103091 to 1271614)	1300456 (1210387 to 1390975)	1364532 (1277655 to 1454500)	1422350 (1239302 to 1597064)
North Korea	10614 (7017 to 14177)	12286 (9113 to 15602)	15261 (12071 to 18390)	18015 (15309 to 20488)	21055 (19264 to 22817)	23907 (21092 to 26630)	25437 (23466 to 27477)	26233 (22629 to 29910)
Taiwan (province of China)	7579 (7533 to 7624)	10796 (10736 to 10853)	14660 (14591 to 14727)	17890 (17807 to 17971)	20399 (20286 to 20519)	22277 (22135 to 22418)	23185 (23006 to 23368)	23620 (21659 to 25443)

Oceania	2627 (2300 to 2945)	3256 (3031 to 3485)	4094 (3877 to 4306)	5135 (4890 to 5359)	6470 (5878 to 7041)	8350 (7927 to 8754)	10700 (10095 to 11320)	13276 (11990 to 14430)
American Samoa	20 (18 to 21)	21 (19 to 22)	28 (26 to 30)	33 (31 to 36)	48 (45 to 52)	59 (55 to 63)	57 (53 to 61)	56 (48 to 63)
Cook Islands	15 (14 to 16)	19 (17 to 20)	21 (19 to 22)	18 (17 to 20)	19 (18 to 21)	19 (17 to 20)	19 (17 to 20)	18 (17 to 20)
Fiji	296 (276 to 316)	408 (372 to 446)	539 (485 to 590)	657 (595 to 718)	759 (691 to 830)	816 (739 to 892)	875 (798 to 949)	911 (839 to 984)
Guam	61 (57 to 65)	69 (65 to 74)	87 (81 to 94)	108 (101 to 115)	137 (128 to 146)	159 (148 to 169)	164 (154 to 176)	171 (149 to 192)
Kiribati	30 (28 to 32)	37 (34 to 40)	46 (43 to 50)	62 (57 to 67)	74 (69 to 79)	87 (81 to 93)	105 (98 to 112)	119 (107 to 129)
Marshall Islands	11 (8 to 15)	17 (13 to 21)	24 (19 to 28)	34 (30 to 38)	46 (42 to 50)	52 (48 to 56)	55 (51 to 59)	57 (50 to 63)
Federated States of Micronesia	37 (35 to 40)	49 (43 to 55)	65 (52 to 78)	85 (72 to 98)	104 (95 to 115)	110 (103 to 117)	106 (98 to 113)	102 (90 to 114)
Nauru	4 (3 to 4)	5 (4 to 5)	7 (7 to 8)	10 (8 to 11)	10 (9 to 11)	11 (10 to 12)	10 (10 to 11)	11 (9 to 12)
Niue	5 (4 to 5)	5 (5 to 5)	5 (5 to 6)	4 (3 to 4)	2 (2 to 3)	2 (2 to 2)	2 (1 to 2)	2 (1 to 2)
Northern Mariana Islands	5 (4 to 5)	7 (6 to 7)	10 (9 to 10)	17 (16 to 18)	45 (42 to 48)	73 (68 to 78)	55 (51 to 58)	42 (37 to 48)
Palau	7 (7 to 8)	9 (9 to 10)	11 (11 to 12)	13 (12 to 14)	15 (14 to 17)	20 (19 to 21)	18 (17 to 20)	18 (16 to 20)
Papua New Guinea	1715 (1409 to 2010)	2067 (1866 to 2281)	2539 (2358 to 2736)	3183 (2982 to 3391)	4087 (3540 to 4620)	5555 (5179 to 5916)	7579 (7036 to 8150)	9867 (8688 to 10952)
Samoa	86 (80 to 92)	113 (104 to 121)	146 (135 to 157)	161 (148 to 173)	164 (152 to 175)	173 (161 to 186)	185 (172 to 198)	211 (193 to 229)
Solomon Islands	109 (101 to 116)	136 (126 to 146)	171 (160 to 183)	235 (213 to 256)	340 (310 to 372)	449 (416 to 484)	555 (511 to 596)	656 (571 to 743)
Tokelau	2 (2 to 2)	2 (2 to 2)	2 (2 to 2)	2 (2 to 2)	2 (2 to 2)	2 (1 to 2)	1 (1 to 1)	1 (1 to 2)
Tonga	50 (46 to 53)	66 (60 to 72)	85 (78 to 93)	95 (87 to 104)	97 (88 to 106)	101 (91 to 110)	106 (99 to 114)	102 (94 to 111)
Tuvalu	4 (4 to 4)	5 (5 to 6)	6 (5 to 6)	8 (8 to 9)	9 (9 to 10)	10 (9 to 10)	11 (10 to 12)	12 (10 to 13)
Vanuatu	50 (47 to 54)	65 (57 to 72)	88 (80 to 96)	119 (110 to 127)	151 (140 to 162)	193 (178 to 206)	246 (228 to 264)	295 (268 to 321)
Southeast Asia	188353 (182123 to 194997)	241954 (232349 to 251805)	306952 (295142 to 319225)	382798 (370841 to 395322)	466790 (450548 to 483463)	546682 (516467 to 578648)	618354 (599245 to 639064)	673782 (635731 to 715880)
Cambodia	4407 (4108 to 4717)	5893 (5393 to 6395)	7537 (6607 to 8447)	7964 (6567 to 9377)	10375 (9189 to 11622)	12600 (11592 to 13674)	14538 (13317 to 15733)	16603 (14206 to 18868)
Indonesia	79047 (73758 to 84443)	98282 (91284 to 105609)	123219 (113578 to 132232)	153783 (144411 to 163483)	185378 (172858 to 197990)	213626 (184572 to 242687)	240709 (224987 to 256721)	259466 (226843 to 291998)
Aceh	1270 (1147 to 1396)	1631 (1377 to 1895)	2114 (1795 to 2453)	2775 (2511 to 3049)	3526 (3194 to 3887)	4149 (3383 to 4983)	4576 (4140 to 5047)	5013 (4113 to 5959)
Bali	1524 (1373 to 1669)	1833 (1559 to 2120)	2214 (1868 to 2559)	2621 (2369 to 2858)	2925 (2631 to 3202)	3377 (2728 to 4006)	3908 (3516 to 4275)	4245 (3453 to 5017)
Bangka-Belitung Islands	325 (295 to 358)	410 (345 to 476)	521 (441 to 601)	675 (616 to 741)	847 (769 to 932)	1031 (850 to 1230)	1235 (1119 to 1356)	1379 (1147 to 1634)
Banten	1935 (1765 to 2120)	2026 (1735 to 2340)	2539 (2186 to 2939)	4122 (3759 to 4512)	8031 (7309 to 8790)	10539 (8735 to 12473)	10803 (9854 to 11810)	10873 (9146 to 12808)
Bengkulu	374 (340 to 413)	441 (376 to 511)	562 (480 to 653)	806 (734 to 887)	1232 (1119 to 1361)	1556 (1288 to 1876)	1757 (1602 to 1938)	1893 (1582 to 2256)
Gorontalo	276 (249 to 304)	371 (316 to 430)	516 (440 to 601)	618 (561 to 679)	624 (566 to 689)	784 (638 to 945)	1058 (960 to 1166)	1291 (1069 to 1539)
Jakarta	2528 (2287 to 2785)	3454 (2929 to 3995)	4883 (4120 to 5675)	6771 (6159 to 7422)	8622 (7813 to 9509)	9349 (7566 to 11215)	9502 (8614 to 10442)	9491 (7819 to 11297)
Jambi	683 (619 to 750)	846 (713 to 970)	1101 (927 to 1273)	1503 (1366 to 1644)	2076 (1886 to 2278)	2623 (2165 to 3121)	3134 (2845 to 3438)	3486 (2895 to 4119)
West Java	12583 (11463 to 13776)	15574 (13488 to 17824)	19685 (16965 to 22615)	24498 (22431 to 26708)	28712 (26176 to 31507)	35058 (29095 to 41537)	43376 (39582 to 47471)	49534 (41589 to 58005)
Central Java	14066 (12855 to 15352)	18008 (15620 to 20559)	22373 (19474 to 25439)	26665 (24512 to 28931)	29624 (27102 to 32365)	31489 (26270 to 37350)	32968 (30182 to 36005)	33539 (28247 to 39343)
East Java	17625 (16059 to 19208)	21719 (18799 to 24543)	26224 (22672 to 29542)	30579 (27966 to 33230)	33690 (30685 to 36777)	35867 (29742 to 42358)	37804 (34444 to 41280)	38396 (32115 to 44912)
West Kalimantan	1253 (1142 to 1377)	1573 (1343 to 1827)	2007 (1714 to 2319)	2630 (2402 to 2882)	3343 (3047 to 3681)	3929 (3256 to 4705)	4492 (4083 to 4954)	4904 (4083 to 5844)
South Kalimantan	1123 (1013 to 1234)	1360 (1154 to 1578)	1705 (1453 to 1980)	2170 (1971 to 2375)	2700 (2442 to 2957)	3260 (2656 to 3886)	3817 (3463 to 4185)	4174 (3462 to 4921)
Central Kalimantan	426 (388 to 469)	534 (455 to 615)	704 (605 to 809)	991 (902 to 1085)	1436 (1303 to 1583)	1858 (1513 to 2228)	2232 (2035 to 2452)	2483 (2069 to 2940)
East Kalimantan	448 (406 to 496)	555 (468 to 649)	738 (628 to 862)	1092 (994 to 1209)	1698 (1543 to 1881)	2366 (1950 to 2860)	3050 (2776 to 3373)	3565 (2975 to 4269)
North Kalimantan	68 (61 to 75)	92 (78 to 106)	132 (112 to 154)	183 (167 to 202)	245 (222 to 271)	358 (292 to 432)	525 (476 to 579)	667 (551 to 798)
Riau Islands	193 (174 to 212)	206 (174 to 237)	256 (218 to 295)	444 (403 to 487)	1015 (918 to 1119)	1470 (1200 to 1765)	1691 (1530 to 1857)	1832 (1513 to 2179)
Lampung	1922 (1742 to 2114)	2501 (2123 to 2890)	3460 (2957 to 3994)	4794 (4347 to 5254)	6202 (5617 to 6827)	7098 (5814 to 8501)	7680 (6971 to 8429)	7996 (6655 to 9504)
Maluku	523 (475 to 572)	606 (515 to 692)	732 (623 to 837)	933 (850 to 1016)	1193 (1083 to 1301)	1396 (1151 to 1651)	1580 (1435 to 1724)	1715 (1429 to 2006)
North Maluku	281 (254 to 311)	332 (283 to 388)	403 (342 to 470)	526 (476 to 577)	713 (645 to 788)	895 (737 to 1073)	1052 (951 to 1159)	1160 (965 to 1378)
West Nusa Tenggara	1660 (1502 to 1815)	1897 (1622 to 2182)	2278 (1939 to 2624)	2847 (2589 to 3098)	3467 (3149 to 3774)	4019 (3294 to 4729)	4597 (4176 to 5024)	5037 (4196 to 5883)
East Nusa Tenggara	1689 (1521 to 1857)	1995 (1696 to 2314)	2389 (2015 to 2774)	2868 (2609 to 3147)	3389 (3071 to 3720)	4015 (3282 to 4808)	4802 (4350 to 5280)	5404 (4476 to 6421)
Papua	248 (223 to 272)	320 (269 to 370)	446 (377 to 520)	661 (599 to 723)	1068 (965 to 1175)	1793 (1468 to 2144)	2921 (2647 to 3209)	4032 (3342 to 4765)
West Papua	202 (182 to 222)	291 (246 to 336)	402 (341 to 465)	518 (471 to 567)	627 (567 to 686)	698 (568 to 829)	767 (695 to 840)	836 (692 to 982)
Riau	751 (682 to 826)	991 (847 to 1142)	1352 (1152 to 1574)	1818 (1665 to 1996)	2369 (2151 to 2605)	3529 (2924 to 4209)	5570 (5065 to 6134)	7563 (6323 to 8968)
West Sulawesi	387 (348 to 426)	438 (368 to 508)	513 (430 to 597)	614 (556 to 672)	729 (657 to 802)	922 (746 to 1106)	1190 (1074 to 1307)	1400 (1152 to 1656)
South Sulawesi	3202 (2884 to 3515)	3867 (3299 to 4436)	4769 (4031 to 5482)	5791 (5248 to 6299)	6620 (5982 to 7265)	7420 (6069 to 8813)	8193 (7421 to 8995)	8682 (7095 to 10288)
Central Sulawesi	653 (588 to 715)	778 (659 to 899)	996 (842 to 1154)	1342 (1211 to 1470)	1768 (1596 to 1944)	2213 (1790 to 2641)	2683 (2421 to 2952)	3000 (2470 to 3545)
Southeast Sulawesi	474 (429 to 524)	574 (487 to 670)	728 (622 to 850)	997 (907 to 1097)	1392 (1260 to 1539)	1810 (1485 to 2179)	2274 (2058 to 2511)	2634 (2185 to 3157)
North Sulawesi	845 (765 to 931)	1034 (876 to 1191)	1259 (1067 to 1457)	1606 (1456 to 1766)	1969 (1782 to 2171)	2181 (1783 to 2604)	2278 (2066 to 2501)	2283 (1906 to 2702)
West Sumatra	1987 (1800 to 2176)	2420 (2068 to 2777)	2918 (2502 to 3351)	3553 (3235 to 3876)	4160 (3770 to 4561)	4570 (3764 to 5441)	4909 (4468 to 5366)	5119 (4272 to 6051)
South Sumatra	1745 (1575 to 1926)	2252 (1929 to 2590)	2997 (2560 to 3457)	4154 (3769 to 4561)	5636 (5099 to 6207)	6718 (5518 to 8014)	7572 (6876 to 8334)	8135 (6723 to 9694)
North Sumatra	3975 (3594 to 4358)	5138 (4403 to 5936)	6721 (5779 to 7769)	8725 (7932 to 9520)	10669 (9670 to 11659)	12024 (9872 to 14158)	13227 (11975 to 14491)	14118 (11713 to 16587)
Yogyakarta	1805 (1638 to 1998)	2211 (1882 to 2584)	2583 (2205 to 3017)	2894 (2629 to 3191)	3059 (2771 to 3393)	3258 (2685 to 3933)	3482 (3158 to 3848)	3585 (2998 to 4286)

Laos	1711 (1226 to 2187)	2140 (1677 to 2633)	2665 (2260 to 3101)	3314 (2977 to 3644)	4152 (3718 to 4556)	5358 (4825 to 5899)	6355 (5721 to 6937)	7158 (6470 to 7826)
Malaysia	6371 (5548 to 7153)	8315 (7728 to 8847)	10706 (9955 to 11393)	13566 (12646 to 14493)	17655 (16278 to 18988)	23820 (22252 to 25460)	28141 (26330 to 30172)	31301 (27339 to 35191)
Maldives	78 (72 to 83)	93 (85 to 100)	121 (111 to 130)	163 (149 to 177)	222 (207 to 237)	283 (264 to 303)	359 (325 to 392)	498 (449 to 546)
Mauritius	490 (460 to 524)	669 (617 to 727)	833 (767 to 898)	988 (899 to 1079)	1100 (1029 to 1176)	1213 (1129 to 1301)	1269 (1177 to 1366)	1277 (1114 to 1443)
Myanmar	19541 (18073 to 20860)	23011 (19978 to 26065)	27809 (25406 to 30266)	34166 (31270 to 36967)	41104 (36660 to 45491)	46408 (39301 to 53568)	50666 (46052 to 55704)	54677 (48908 to 60236)
Philippines	20480 (19110 to 21848)	28899 (26865 to 30807)	38932 (36312 to 41425)	50088 (46896 to 53177)	63289 (59116 to 67608)	79844 (74189 to 84981)	96634 (90169 to 102889)	112143 (101581 to 121869)
Seychelles	35 (32 to 37)	43 (40 to 46)	54 (50 to 59)	67 (61 to 72)	73 (67 to 79)	82 (75 to 88)	93 (87 to 99)	102 (90 to 115)
Sri Lanka	7855 (7352 to 8417)	10176 (9250 to 11061)	12856 (11908 to 13839)	15151 (14049 to 16266)	17222 (14999 to 19314)	18784 (16231 to 21298)	20502 (18962 to 22117)	21854 (19445 to 24140)
Thailand	20538 (19037 to 21937)	28016 (26075 to 29877)	35763 (33246 to 38167)	46664 (43479 to 49935)	56876 (53142 to 60821)	62705 (58651 to 67048)	67676 (63089 to 72277)	70112 (61329 to 78910)
Timor-Leste	448 (391 to 506)	543 (505 to 578)	548 (480 to 617)	580 (541 to 622)	783 (728 to 837)	910 (828 to 987)	1106 (1031 to 1177)	1335 (1209 to 1447)
Vietnam	27082 (25240 to 28945)	35509 (31017 to 40091)	45423 (39852 to 51226)	55778 (51507 to 59759)	67942 (62480 to 73331)	80303 (74615 to 86483)	89470 (83032 to 95825)	96373 (83066 to 109007)
Sub-Saharan Africa	175807 (162302 to 189165)	223108 (209181 to 237289)	286530 (273820 to 298953)	372079 (360549 to 383977)	490759 (479417 to 502308)	648098 (629118 to 666315)	852314 (826639 to 877366)	1078209 (1036018 to 1119304)
Central sub-Saharan Africa	18773 (17846 to 19671)	25046 (22788 to 27233)	32870 (31168 to 34514)	42099 (39001 to 44895)	55520 (50975 to 59717)	74656 (66052 to 83368)	101689 (85766 to 117998)	131545 (105156 to 156302)
Angola	4377 (4056 to 4645)	5146 (4799 to 5499)	5939 (5556 to 6356)	7537 (6544 to 8482)	10318 (8414 to 12398)	14793 (12672 to 16979)	21819 (19786 to 24117)	30139 (27055 to 33117)
Central African Republic	1376 (1070 to 1682)	1675 (1416 to 1955)	2079 (1872 to 2286)	2317 (2099 to 2541)	2744 (2530 to 2983)	3624 (3329 to 3945)	4617 (4135 to 5115)	5300 (4459 to 6193)
Congo (Brazzaville)	798 (627 to 987)	1029 (875 to 1185)	1325 (1200 to 1452)	1780 (1609 to 1942)	2445 (2171 to 2701)	3183 (2820 to 3486)	4213 (3866 to 4551)	5266 (4507 to 6009)
DR Congo	11655 (10929 to 12383)	16506 (14268 to 18700)	22687 (21044 to 24310)	29397 (26530 to 32122)	38591 (34642 to 42629)	51141 (42704 to 60025)	68493 (52234 to 85211)	87670 (61749 to 112590)
Equatorial Guinea	198 (184 to 211)	219 (190 to 248)	247 (212 to 283)	303 (277 to 330)	430 (384 to 478)	668 (556 to 775)	1043 (940 to 1148)	1420 (1291 to 1553)
Gabon	370 (343 to 394)	470 (438 to 501)	593 (519 to 669)	764 (654 to 882)	992 (908 to 1089)	1247 (1104 to 1392)	1505 (1377 to 1630)	1750 (1566 to 1939)
Eastern sub-Saharan Africa	62884 (57543 to 68017)	81438 (76271 to 87017)	107219 (102278 to 112209)	142383 (137825 to 147024)	190166 (184108 to 196324)	249660 (240884 to 258368)	326690 (315716 to 336475)	411777 (390581 to 431677)
Burundi	2378 (1821 to 3009)	3013 (2480 to 3609)	3633 (3183 to 4090)	4458 (4111 to 4803)	5571 (5202 to 5939)	6307 (5646 to 7025)	8972 (8274 to 9681)	11934 (10305 to 13532)
Comoros	154 (129 to 180)	187 (168 to 206)	255 (230 to 279)	357 (332 to 382)	466 (433 to 498)	554 (506 to 603)	639 (566 to 719)	714 (593 to 837)
Djibouti	63 (48 to 78)	98 (78 to 120)	158 (134 to 181)	296 (269 to 323)	486 (433 to 539)	647 (571 to 731)	921 (856 to 992)	1203 (1050 to 1363)
Eritrea	1119 (790 to 1442)	1478 (1151 to 1796)	1949 (1648 to 2252)	2568 (2326 to 2805)	3001 (2673 to 3320)	4098 (3465 to 4782)	5653 (4258 to 7004)	6711 (4781 to 8596)
Ethiopia	17478 (12174 to 22351)	22081 (17291 to 27222)	27798 (23438 to 32164)	35016 (31952 to 38533)	51391 (46660 to 56072)	68032 (61421 to 75003)	85862 (78454 to 92954)	107591 (92024 to 122776)
Kenya	5518 (5164 to 5876)	7880 (7279 to 8523)	11949 (11021 to 12789)	16751 (15514 to 18068)	23193 (21583 to 24923)	31067 (28726 to 33330)	40682 (37589 to 43771)	50228 (43651 to 56751)
Baringo	87 (78 to 96)	124 (102 to 146)	178 (157 to 199)	223 (197 to 249)	317 (281 to 353)	452 (400 to 502)	583 (518 to 649)	667 (532 to 802)
Bomet	80 (72 to 89)	122 (102 to 144)	185 (164 to 208)	245 (217 to 276)	343 (304 to 386)	503 (446 to 565)	975 (868 to 1088)	1486 (1204 to 1801)
Bungoma	158 (141 to 176)	235 (194 to 278)	379 (335 to 423)	543 (478 to 608)	843 (747 to 940)	1605 (1429 to 1787)	1390 (1226 to 1554)	1161 (907 to 1418)
Busia	110 (98 to 124)	149 (123 to 180)	222 (195 to 252)	330 (289 to 376)	464 (410 to 528)	600 (528 to 688)	778 (683 to 889)	914 (718 to 1152)
Elgeyo Marakwet	85 (76 to 95)	135 (112 to 161)	174 (154 to 196)	161 (143 to 182)	251 (222 to 283)	490 (435 to 550)	363 (321 to 407)	266 (216 to 325)
Embu	85 (75 to 94)	119 (98 to 142)	188 (166 to 212)	281 (247 to 318)	393 (347 to 443)	481 (423 to 544)	530 (466 to 599)	552 (433 to 680)
Garissa	31 (27 to 34)	41 (34 to 49)	78 (69 to 88)	135 (119 to 152)	136 (120 to 153)	321 (284 to 361)	711 (624 to 796)	1104 (869 to 1354)
Homa Bay	263 (238 to 292)	351 (297 to 412)	465 (414 to 521)	544 (485 to 613)	684 (610 to 770)	833 (740 to 936)	1020 (906 to 1148)	1238 (990 to 1520)
Isiolo	19 (17 to 21)	24 (20 to 29)	34 (30 to 39)	48 (43 to 54)	74 (65 to 83)	111 (98 to 126)	151 (134 to 171)	186 (149 to 233)
Kajiado	44 (39 to 49)	59 (49 to 70)	96 (85 to 108)	164 (145 to 185)	274 (244 to 310)	438 (390 to 493)	729 (649 to 820)	975 (788 to 1194)
Kakamega	222 (198 to 246)	349 (291 to 411)	560 (496 to 625)	829 (735 to 927)	1167 (1042 to 1302)	1074 (953 to 1209)	1781 (1578 to 1990)	2560 (2057 to 3086)
Kericho	129 (115 to 143)	206 (172 to 242)	339 (300 to 380)	450 (396 to 505)	638 (563 to 715)	774 (683 to 869)	600 (527 to 674)	473 (376 to 579)
Kiambu	225 (202 to 251)	316 (264 to 376)	505 (448 to 570)	740 (656 to 833)	1000 (892 to 1125)	1501 (1337 to 1685)	1739 (1553 to 1955)	1873 (1520 to 2299)
Kilifi	177 (158 to 199)	235 (193 to 281)	340 (299 to 386)	473 (416 to 536)	646 (570 to 731)	886 (780 to 1004)	1155 (1020 to 1308)	1405 (1117 to 1743)
Kirinyaga	111 (98 to 124)	154 (126 to 185)	230 (201 to 261)	312 (273 to 357)	418 (368 to 475)	490 (429 to 560)	550 (480 to 627)	591 (464 to 743)
Kisii	189 (169 to 210)	315 (264 to 368)	521 (462 to 582)	698 (618 to 781)	931 (824 to 1041)	1204 (1064 to 1346)	1268 (1114 to 1421)	1276 (1008 to 1556)
Kisumu	217 (194 to 241)	320 (267 to 377)	441 (391 to 494)	525 (463 to 591)	710 (627 to 800)	849 (747 to 956)	999 (879 to 1127)	1133 (896 to 1400)
Kitui	186 (166 to 206)	261 (217 to 311)	379 (334 to 425)	513 (452 to 575)	704 (621 to 789)	893 (788 to 1002)	1050 (926 to 1176)	1164 (919 to 1422)
Kwale	116 (104 to 130)	156 (129 to 187)	230 (203 to 260)	313 (276 to 354)	404 (360 to 457)	532 (470 to 601)	669 (590 to 760)	793 (629 to 978)
Laikipia	31 (28 to 35)	41 (34 to 49)	74 (66 to 83)	148 (131 to 166)	237 (210 to 266)	358 (318 to 401)	414 (368 to 463)	427 (345 to 521)
Lamu	14 (13 to 16)	17 (13 to 20)	26 (22 to 29)	46 (40 to 52)	63 (55 to 71)	80 (70 to 91)	105 (92 to 120)	128 (101 to 160)
Machakos	176 (157 to 196)	270 (225 to 318)	458 (405 to 514)	720 (636 to 807)	1013 (901 to 1133)	1179 (1043 to 1321)	1116 (985 to 1254)	1047 (827 to 1284)
Makueni	150 (134 to 166)	215 (178 to 255)	308 (272 to 345)	392 (346 to 441)	484 (429 to 546)	620 (547 to 696)	951 (842 to 1067)	1285 (1025 to 1572)
Mandera	48 (43 to 54)	74 (62 to 88)	106 (94 to 119)	113 (100 to 129)	139 (122 to 157)	313 (276 to 354)	1222 (1084 to 1375)	2912 (2385 to 3511)
Marsabit	29 (26 to 33)	33 (27 to 39)	54 (47 to 61)	106 (94 to 120)	139 (123 to 156)	196 (173 to 221)	315 (278 to 356)	442 (349 to 544)
Meru	247 (223 to 273)	368 (311 to 435)	571 (512 to 635)	809 (724 to 904)	1120 (1009 to 1250)	1403 (1253 to 1564)	1630 (1460 to 1818)	1751 (1422 to 2129)
Migori	159 (142 to 178)	230 (189 to 275)	324 (286 to 366)	406 (358 to 461)	544 (479 to 616)	735 (646 to 832)	978 (861 to 1106)	1255 (991 to 1552)
Mombasa	146 (131 to 162)	188 (154 to 223)	273 (241 to 308)	362 (317 to 408)	496 (440 to 559)	704 (622 to 796)	998 (878 to 1126)	1263 (1008 to 1544)
Murang'a	220 (197 to 245)	317 (263 to 379)	481 (424 to 541)	697 (613 to 783)	892 (788 to 1002)	797 (696 to 898)	917 (803 to 1034)	1045 (820 to 1287)
Nairobi	306 (279 to 337)	363 (311 to 424)	558 (504 to 620)	962 (870 to 1068)	1437 (1301 to 1597)	2286 (2066 to 2531)	3335 (3019 to 3695)	4189 (3465 to 5026)

Nakuru	136 (122 to 151)	186 (153 to 220)	325 (284 to 363)	575 (509 to 644)	928 (821 to 1038)	1308 (1156 to 1460)	1667 (1479 to 1860)	1845 (1476 to 2229)
Nandi	107 (97 to 120)	151 (126 to 180)	231 (205 to 260)	326 (289 to 367)	469 (417 to 529)	625 (556 to 706)	773 (687 to 872)	853 (689 to 1044)
Narok	64 (57 to 72)	91 (74 to 107)	141 (123 to 158)	242 (212 to 272)	410 (361 to 459)	411 (359 to 462)	946 (832 to 1058)	1754 (1400 to 2108)
Nyamira	96 (86 to 108)	148 (123 to 177)	205 (181 to 231)	234 (206 to 265)	282 (248 to 320)	360 (316 to 410)	513 (449 to 583)	653 (512 to 813)
Nyandarua	83 (74 to 92)	118 (97 to 141)	183 (160 to 206)	250 (219 to 282)	380 (334 to 428)	518 (453 to 583)	618 (541 to 697)	685 (540 to 843)
Nyeri	171 (152 to 191)	245 (203 to 292)	374 (327 to 422)	520 (454 to 587)	646 (566 to 730)	690 (602 to 780)	708 (616 to 802)	722 (560 to 895)
Samburu	36 (32 to 40)	57 (48 to 68)	78 (69 to 87)	86 (77 to 97)	127 (113 to 143)	162 (144 to 183)	240 (213 to 270)	315 (255 to 385)
Siaya	154 (138 to 171)	233 (197 to 277)	354 (315 to 399)	467 (416 to 527)	622 (556 to 701)	767 (681 to 867)	877 (779 to 993)	998 (800 to 1239)
Taita Taveta	57 (50 to 64)	81 (65 to 98)	119 (104 to 135)	161 (141 to 183)	229 (200 to 261)	263 (230 to 299)	289 (252 to 331)	308 (239 to 389)
Tana River	27 (24 to 31)	36 (29 to 43)	58 (50 to 66)	102 (89 to 116)	140 (123 to 160)	195 (169 to 222)	246 (214 to 280)	300 (233 to 375)
Tharaka Nithi	50 (45 to 56)	66 (54 to 80)	82 (73 to 92)	90 (79 to 102)	101 (89 to 114)	112 (99 to 127)	132 (116 to 150)	148 (117 to 183)
Trans Nzoia	55 (50 to 62)	73 (60 to 88)	138 (122 to 155)	285 (251 to 322)	437 (388 to 492)	632 (561 to 709)	851 (756 to 955)	984 (792 to 1202)
Turkana	96 (86 to 107)	145 (120 to 173)	187 (165 to 211)	163 (144 to 185)	221 (196 to 249)	492 (434 to 555)	987 (873 to 1110)	1524 (1231 to 1851)
Uasin Gishu	88 (79 to 99)	126 (105 to 150)	213 (189 to 240)	331 (294 to 373)	479 (426 to 540)	681 (605 to 765)	942 (835 to 1055)	1107 (885 to 1354)
Vihiga	148 (132 to 166)	222 (182 to 266)	284 (249 to 323)	302 (264 to 344)	375 (330 to 427)	397 (348 to 454)	575 (501 to 658)	716 (554 to 905)
Wajir	46 (42 to 51)	60 (50 to 71)	102 (90 to 114)	146 (129 to 163)	141 (125 to 159)	393 (347 to 439)	749 (662 to 841)	1019 (811 to 1253)
West Pokot	42 (37 to 47)	56 (46 to 67)	97 (86 to 110)	179 (158 to 202)	247 (220 to 278)	353 (313 to 399)	550 (489 to 619)	738 (594 to 905)
Madagascar	4414 (4109 to 4700)	5564 (4829 to 6328)	7114 (6383 to 7820)	9249 (8358 to 10146)	11951 (10895 to 12977)	15836 (14240 to 17502)	21120 (17420 to 24854)	26690 (20374 to 32844)
Malawi	2966 (2759 to 3172)	3682 (3294 to 4070)	4720 (4293 to 5149)	6316 (5750 to 6859)	9556 (8748 to 10346)	11091 (10178 to 11936)	14284 (13100 to 15443)	18442 (17150 to 19745)
Mozambique	6055 (5630 to 6480)	7218 (6746 to 7709)	9061 (8454 to 9703)	12348 (11445 to 13231)	13071 (11597 to 14587)	17538 (15985 to 19104)	22991 (21041 to 25076)	29528 (27058 to 31808)
Rwanda	2548 (2381 to 2730)	3208 (2784 to 3613)	4123 (3668 to 4582)	5348 (4920 to 5785)	7173 (6646 to 7731)	8080 (7389 to 8747)	10317 (9521 to 11147)	12688 (11344 to 14076)
Somalia	2359 (2198 to 2524)	2915 (2508 to 3318)	3809 (3427 to 4175)	6057 (5423 to 6642)	7148 (6548 to 7791)	10446 (8781 to 12009)	14738 (11461 to 17754)	20343 (15201 to 25704)
South Sudan	2584 (2318 to 2849)	3171 (2889 to 3483)	3921 (3307 to 4524)	4838 (4417 to 5235)	5859 (5178 to 6547)	7239 (6397 to 8055)	9352 (8557 to 10081)	9283 (8051 to 10613)
Uganda	5258 (4890 to 5607)	7357 (6853 to 7866)	10303 (9527 to 11118)	13317 (11443 to 15198)	17315 (16039 to 18607)	24276 (22176 to 26296)	32570 (29488 to 35536)	41118 (37024 to 44956)
Tanzania	7601 (7064 to 8096)	10241 (9346 to 11128)	13847 (12606 to 14998)	19347 (17716 to 20999)	25901 (23779 to 28008)	34344 (31519 to 37182)	44705 (41427 to 48014)	56736 (50495 to 63230)
Zambia	2364 (2215 to 2521)	3309 (2939 to 3724)	4524 (4182 to 4859)	6036 (5652 to 6403)	7943 (7382 to 8509)	9902 (9194 to 10596)	13620 (12790 to 14489)	18238 (15886 to 20473)
Southern sub-Saharan Africa	17583 (16444 to 18765)	22947 (21648 to 24325)	30851 (29238 to 32537)	40779 (36927 to 44673)	52493 (48598 to 56336)	63950 (60354 to 67416)	70910 (67245 to 74760)	78575 (71923 to 85744)
Botswana	390 (364 to 417)	515 (467 to 562)	670 (598 to 743)	914 (845 to 985)	1302 (1203 to 1394)	1683 (1567 to 1805)	1997 (1850 to 2148)	2339 (2085 to 2608)
eSwatini	259 (241 to 277)	338 (303 to 372)	441 (402 to 485)	588 (533 to 640)	807 (732 to 884)	1015 (926 to 1106)	1075 (986 to 1173)	1142 (1051 to 1230)
Lesotho	569 (531 to 609)	748 (675 to 815)	1032 (931 to 1136)	1436 (1295 to 1571)	1807 (1645 to 1968)	1977 (1794 to 2176)	1967 (1789 to 2148)	2092 (1910 to 2273)
Namibia	443 (413 to 471)	573 (535 to 611)	776 (720 to 833)	1046 (911 to 1184)	1410 (1305 to 1517)	1844 (1713 to 1972)	2115 (1961 to 2272)	2403 (2113 to 2685)
South Africa	13166 (12224 to 14135)	16978 (15817 to 18081)	22694 (21268 to 24164)	29354 (25435 to 33281)	36829 (32991 to 40737)	45476 (41871 to 48865)	50727 (47115 to 54366)	55588 (49170 to 62725)
Zimbabwe	2756 (1967 to 3497)	3795 (3044 to 4593)	5237 (4522 to 5945)	7441 (6858 to 8035)	10338 (9502 to 11130)	11954 (11036 to 12851)	13028 (12031 to 14063)	15011 (13317 to 16651)
Western sub-Saharan Africa	76567 (64412 to 88556)	93677 (81724 to 106249)	115590 (104470 to 126417)	146818 (137479 to 157080)	192580 (184881 to 199820)	259831 (246813 to 272948)	353024 (337071 to 368641)	456313 (432022 to 478778)
Benin	2142 (1613 to 2697)	2322 (1854 to 2731)	2696 (2381 to 3024)	3482 (3231 to 3743)	4853 (4466 to 5254)	6708 (6158 to 7254)	9389 (8558 to 10186)	12666 (11317 to 13983)
Burkina Faso	4150 (3149 to 5114)	4656 (3849 to 5495)	5514 (4915 to 6093)	7213 (6525 to 7884)	9558 (8606 to 10521)	12334 (11177 to 13569)	16959 (15376 to 18538)	22692 (19383 to 26173)
Cape Verde	155 (145 to 165)	211 (196 to 225)	283 (264 to 302)	302 (281 to 323)	352 (327 to 376)	449 (419 to 481)	512 (476 to 546)	564 (495 to 632)
Cameroon	4566 (3497 to 5580)	5552 (4623 to 6439)	6684 (5974 to 7395)	8044 (7277 to 8781)	10391 (9487 to 11319)	15025 (13596 to 16441)	21984 (19708 to 24128)	29102 (24783 to 33605)
Chad	2439 (1651 to 3240)	2984 (2160 to 3808)	3623 (2808 to 4398)	4576 (3905 to 5227)	6022 (5503 to 6553)	8271 (7342 to 9200)	11772 (10896 to 12631)	16399 (14327 to 18680)
Côte d'Ivoire	3105 (2887 to 3314)	4119 (3575 to 4628)	5848 (5249 to 6426)	8303 (7502 to 9143)	12226 (11194 to 13236)	17146 (15856 to 18456)	21652 (19648 to 23481)	26172 (23573 to 28873)
The Gambia	255 (239 to 271)	301 (273 to 325)	458 (420 to 498)	666 (608 to 722)	992 (909 to 1078)	1360 (1249 to 1469)	1780 (1621 to 1940)	2246 (2028 to 2476)
Ghana	5133 (4813 to 5480)	6929 (6480 to 7397)	9034 (8457 to 9644)	11743 (10679 to 12825)	15016 (13404 to 16602)	19181 (17864 to 20413)	25295 (23598 to 27012)	31536 (27445 to 35186)
Guinea	2955 (2756 to 3160)	3371 (2979 to 3766)	3886 (3519 to 4243)	4655 (4258 to 5057)	6186 (5509 to 6859)	7986 (7283 to 8678)	9972 (9042 to 10958)	12643 (11366 to 13952)
Guinea-Bissau	536 (498 to 572)	568 (529 to 608)	647 (564 to 732)	804 (748 to 864)	1007 (935 to 1082)	1250 (1087 to 1413)	1558 (1437 to 1671)	1901 (1666 to 2146)
Liberia	842 (720 to 965)	1066 (987 to 1152)	1411 (1282 to 1533)	1958 (1773 to 2131)	1964 (1754 to 2173)	2926 (2592 to 3262)	4058 (3729 to 4411)	4790 (4131 to 5421)
Mali	3788 (3530 to 4055)	4678 (4110 to 5297)	5933 (5310 to 6573)	7237 (6540 to 7902)	8673 (7925 to 9471)	11097 (10204 to 12015)	15896 (14642 to 17132)	21917 (19126 to 24868)
Mauritania	647 (495 to 800)	859 (707 to 1001)	1144 (1014 to 1272)	1549 (1406 to 1682)	2066 (1899 to 2239)	2614 (2438 to 2793)	3322 (3045 to 3605)	4014 (3562 to 4442)
Niger	2594 (1944 to 3263)	3348 (2790 to 3913)	4474 (3983 to 4979)	5965 (5419 to 6492)	8023 (7369 to 8640)	11284 (10427 to 12133)	16490 (15174 to 17779)	23295 (20798 to 25932)
Nigeria	37381 (25168 to 49324)	45377 (33226 to 58120)	54708 (43512 to 65236)	68627 (59705 to 78472)	90187 (83296 to 96846)	122914 (110795 to 135298)	166946 (152531 to 181802)	214824 (193133 to 236574)
São Tomé and PrÍncipe	63 (58 to 67)	69 (64 to 73)	76 (71 to 81)	95 (87 to 103)	122 (112 to 130)	143 (132 to 154)	175 (160 to 188)	205 (182 to 229)
Senegal	2655 (2050 to 3320)	3511 (2933 to 4054)	4584 (4075 to 5093)	5869 (5350 to 6390)	7621 (7007 to 8225)	9880 (9136 to 10620)	12509 (11439 to 13576)	15134 (13504 to 16853)
Sierra Leone	1843 (1572 to 2105)	2168 (1986 to 2357)	2617 (2374 to 2868)	3063 (2768 to 3365)	3652 (3296 to 4019)	4382 (3982 to 4806)	6366 (5733 to 7010)	8285 (7526 to 9080)
Togo	1314 (1168 to 1470)	1584 (1455 to 1707)	1964 (1828 to 2095)	2660 (2481 to 2858)	3663 (3242 to 4086)	4875 (4291 to 5494)	6384 (5972 to 6823)	7922 (6943 to 8898)

Supplemental Results Table 6b: Population (in thousands) by location, males, 1950, 1960, 1970, 1980, 1990, 2000, 2010, 2019								
Location	1950	1960	1970	1980	1990	2000	2010	2019
Global	1272109 (1246496 to 1298941)	1536557 (1497711 to 1575426)	1870702 (1817587 to 1920927)	2274012 (2220407 to 2325800)	2693749 (2636578 to 2750003)	3101652 (3034918 to 3167000)	3511719 (3439961 to 3584585)	3880975 (3751289 to 4010279)
Central Europe, eastern Europe, and central Asia	126557 (122833 to 130315)	148186 (143587 to 153017)	168610 (163894 to 173376)	185325 (179757 to 191124)	199944 (193696 to 206130)	198216 (191714 to 204633)	195895 (189603 to 201949)	199583 (189274 to 210126)
Central Asia	13208 (12858 to 13588)	16848 (16346 to 17405)	22975 (22333 to 23675)	28369 (27552 to 29263)	33915 (32921 to 35023)	36604 (34824 to 38502)	40736 (37737 to 43624)	46370 (42182 to 50854)
Armenia	686 (637 to 732)	905 (839 to 970)	1257 (1177 to 1341)	1548 (1431 to 1663)	1674 (1551 to 1802)	1599 (1479 to 1712)	1492 (1380 to 1605)	1457 (1280 to 1634)
Azerbaijan	1486 (1391 to 1584)	1878 (1738 to 2021)	2563 (2387 to 2724)	3069 (2854 to 3294)	3577 (3325 to 3845)	4047 (3740 to 4355)	4610 (4252 to 4947)	5142 (4479 to 5823)
Georgia	1696 (1579 to 1814)	1953 (1804 to 2090)	2259 (2104 to 2421)	2424 (2235 to 2601)	2615 (2420 to 2811)	2227 (2044 to 2409)	1890 (1713 to 2068)	1755 (1583 to 1936)
Kazakhstan	3595 (3358 to 3837)	4567 (4223 to 4947)	6258 (5801 to 6696)	7174 (6615 to 7695)	7930 (7309 to 8494)	7225 (6687 to 7782)	7808 (7763 to 7851)	8908 (8134 to 9649)
Kyrgyzstan	807 (750 to 861)	1045 (969 to 1118)	1450 (1354 to 1546)	1798 (1668 to 1933)	2180 (2013 to 2349)	2477 (2284 to 2661)	2775 (2584 to 2972)	3233 (2819 to 3619)
Mongolia	406 (381 to 432)	483 (440 to 524)	638 (592 to 685)	851 (790 to 912)	1076 (999 to 1157)	1218 (1133 to 1301)	1403 (1310 to 1501)	1671 (1469 to 1872)
Tajikistan	798 (741 to 851)	1038 (959 to 1117)	1485 (1379 to 1591)	2017 (1865 to 2158)	2674 (2481 to 2874)	3182 (2976 to 3398)	3918 (3678 to 4173)	4799 (4153 to 5397)
Turkmenistan	606 (567 to 645)	784 (730 to 842)	1100 (1027 to 1174)	1441 (1339 to 1548)	1829 (1689 to 1971)	2114 (1814 to 2403)	2325 (2089 to 2565)	2596 (2356 to 2832)
Uzbekistan	3130 (2912 to 3333)	4196 (3872 to 4516)	5965 (5568 to 6388)	8046 (7489 to 8586)	10360 (9572 to 11168)	12514 (10774 to 14337)	14514 (11562 to 17383)	16808 (12683 to 21122)
Central Europe	42326 (41202 to 43472)	48746 (47297 to 50265)	53654 (52046 to 55305)	58370 (56484 to 60341)	60193 (58335 to 62141)	58661 (56694 to 60630)	56981 (56007 to 57972)	55636 (53515 to 57800)
Albania	651 (609 to 697)	869 (811 to 930)	1130 (1047 to 1213)	1415 (1308 to 1520)	1704 (1570 to 1838)	1595 (1483 to 1715)	1448 (1340 to 1557)	1362 (1211 to 1513)
Bosnia and Herzegovina	1419 (1322 to 1517)	1671 (1546 to 1801)	1882 (1742 to 2014)	2099 (1948 to 2248)	2270 (2111 to 2432)	2025 (1776 to 2288)	1860 (1692 to 2025)	1610 (1439 to 1780)
Bulgaria	3560 (3311 to 3813)	3948 (3580 to 4331)	4241 (3829 to 4694)	4454 (3993 to 4869)	4280 (3929 to 4629)	3872 (3596 to 4155)	3612 (3589 to 3634)	3366 (3088 to 3667)
Croatia	1865 (1732 to 2003)	2013 (1859 to 2167)	2184 (2006 to 2349)	2346 (2173 to 2512)	2380 (2200 to 2566)	2202 (2045 to 2360)	2112 (1963 to 2263)	2060 (1817 to 2310)
Czech Republic	4277 (3956 to 4569)	4593 (4263 to 4930)	4739 (4413 to 5068)	4976 (4618 to 5333)	4995 (4596 to 5370)	4986 (4950 to 5023)	5133 (5095 to 5173)	5239 (4814 to 5661)
Hungary	4516 (4213 to 4816)	4818 (4498 to 5152)	4988 (4650 to 5332)	5144 (4822 to 5506)	4993 (4632 to 5346)	4856 (4492 to 5215)	4730 (4371 to 5076)	4608 (4056 to 5139)
Montenegro	196 (182 to 209)	233 (217 to 249)	263 (244 to 282)	294 (272 to 314)	312 (288 to 335)	314 (287 to 343)	311 (288 to 334)	307 (270 to 344)
North Macedonia	664 (620 to 712)	726 (670 to 780)	845 (785 to 907)	985 (909 to 1056)	1016 (928 to 1111)	1002 (924 to 1084)	1069 (938 to 1194)	1093 (907 to 1284)
Poland	11453 (10647 to 12237)	14063 (13124 to 14997)	15769 (14695 to 16889)	17413 (15939 to 18854)	18574 (17099 to 20000)	18557 (17026 to 20015)	18559 (18432 to 18688)	18609 (17129 to 20027)
Romania	8027 (7453 to 8557)	9234 (8384 to 10110)	10235 (9318 to 11113)	11203 (10259 to 12186)	11525 (10626 to 12440)	10961 (10071 to 11883)	10095 (9348 to 10891)	9361 (8287 to 10483)
Serbia	3346 (3127 to 3581)	3823 (3525 to 4102)	4307 (3968 to 4648)	4679 (4334 to 5001)	4608 (4232 to 4961)	4702 (4320 to 5093)	4416 (4092 to 4737)	4338 (3883 to 4826)
Slovakia	1659 (1651 to 1666)	2000 (1991 to 2010)	2240 (2229 to 2251)	2449 (2437 to 2462)	2580 (2565 to 2593)	2618 (2601 to 2634)	2630 (2611 to 2650)	2654 (2426 to 2892)
Slovenia	694 (645 to 740)	754 (695 to 812)	831 (772 to 897)	912 (842 to 988)	957 (854 to 1059)	972 (965 to 979)	1006 (998 to 1015)	1029 (950 to 1113)
Eastern Europe	71023 (67536 to 74360)	82592 (78263 to 86930)	91981 (87539 to 96157)	98586 (93403 to 103672)	105835 (99871 to 111335)	102951 (96991 to 108589)	98178 (92669 to 103327)	97577 (88214 to 106114)
Belarus	3217 (3001 to 3427)	3769 (3485 to 4052)	4277 (4002 to 4548)	4586 (4251 to 4915)	4912 (4537 to 5285)	4809 (4453 to 5168)	4507 (4153 to 4858)	4428 (3890 to 4977)
Estonia	437 (435 to 439)	531 (529 to 534)	619 (616 to 622)	682 (678 to 685)	734 (729 to 738)	648 (644 to 652)	620 (616 to 625)	618 (568 to 667)
Latvia	806 (750 to 861)	935 (864 to 1001)	1080 (1006 to 1160)	1161 (1078 to 1243)	1236 (1145 to 1328)	1098 (1016 to 1171)	968 (961 to 975)	882 (811 to 954)
Lithuania	1086 (1009 to 1163)	1266 (1178 to 1359)	1468 (1370 to 1565)	1613 (1496 to 1732)	1737 (1609 to 1867)	1647 (1525 to 1766)	1427 (1311 to 1529)	1288 (1187 to 1395)
Moldova	1141 (1062 to 1218)	1412 (1305 to 1514)	1715 (1606 to 1833)	1945 (1809 to 2086)	2121 (1968 to 2277)	2004 (1819 to 2193)	1852 (1651 to 2053)	1759 (1477 to 2064)
Russia	47898 (44711 to 51242)	55223 (51270 to 59418)	60886 (56732 to 64988)	65238 (60506 to 70349)	70711 (65094 to 76123)	69671 (64148 to 75311)	67435 (62848 to 72013)	68312 (59993 to 76904)
Ukraine	16439 (15262 to 17556)	19457 (18032 to 20858)	21935 (20531 to 23404)	23362 (21505 to 25023)	24385 (22556 to 26121)	23074 (21386 to 24745)	21368 (18788 to 23998)	20290 (16467 to 24079)
High income	303712 (295811 to 311772)	343075 (334914 to 351300)	382004 (372858 to 391257)	415250 (404966 to 425421)	444698 (434359 to 454899)	474691 (462937 to 485721)	509078 (497033 to 520611)	533102 (509819 to 556721)
Australasia	5382 (5061 to 5715)	6555 (6138 to 6956)	7894 (7393 to 8398)	8932 (8387 to 9533)	10071 (9431 to 10730)	11192 (10475 to 11913)	12769 (11949 to 13554)	14314 (13273 to 15450)
Australia	4399 (4083 to 4713)	5331 (4919 to 5722)	6444 (5961 to 6917)	7315 (6785 to 7891)	8383 (7759 to 8996)	9341 (8629 to 10039)	10687 (9899 to 11428)	12127 (11111 to 13219)
New Zealand	983 (916 to 1053)	1224 (1136 to 1312)	1450 (1346 to 1552)	1617 (1499 to 1727)	1688 (1561 to 1815)	1851 (1713 to 1989)	2083 (1904 to 2274)	2186 (1948 to 2416)
High-income Asia Pacific	52871 (49800 to 55623)	61107 (57624 to 64410)	70138 (66151 to 73932)	79570 (75120 to 83798)	85815 (81013 to 90238)	88946 (84038 to 93572)	90857 (85583 to 95513)	92378 (85440 to 99006)
Brunei	35 (32 to 37)	45 (42 to 48)	72 (66 to 77)	102 (94 to 110)	137 (126 to 147)	169 (156 to 182)	202 (187 to 218)	229 (200 to 258)
Japan	42125 (39204 to 44787)	47206 (44126 to 50316)	52623 (48778 to 56308)	58927 (54897 to 62955)	61875 (57560 to 65976)	63216 (58860 to 67505)	63432 (58731 to 67812)	62271 (56416 to 68162)
Aichi	1689 (1520 to 1850)	2109 (1906 to 2316)	2757 (2482 to 3027)	3184 (2868 to 3494)	3420 (3092 to 3742)	3575 (3217 to 3928)	3763 (3385 to 4143)	3811 (3310 to 4325)
Akita	662 (598 to 725)	658 (594 to 727)	609 (551 to 670)	619 (561 to 678)	599 (541 to 657)	577 (522 to 634)	523 (471 to 575)	463 (401 to 528)
Aomori	652 (592 to 713)	710 (645 to 777)	704 (638 to 769)	756 (687 to 826)	723 (657 to 790)	720 (653 to 787)	664 (602 to 727)	602 (526 to 682)
Chiba	1061 (959 to 1165)	1156 (1048 to 1267)	1735 (1573 to 1903)	2437 (2205 to 2672)	2854 (2583 to 3125)	3029 (2733 to 3325)	3128 (2820 to 3439)	3135 (2733 to 3557)
Ehime	760 (685 to 830)	736 (665 to 804)	689 (620 to 753)	736 (665 to 803)	734 (660 to 802)	719 (646 to 785)	688 (615 to 750)	648 (559 to 731)
Fukui	373 (336 to 411)	370 (333 to 407)	367 (332 to 405)	395 (356 to 435)	411 (370 to 452)	412 (370 to 455)	397 (356 to 437)	388 (336 to 443)
Fukuoka	1789 (1618 to 1956)	1990 (1801 to 2177)	1982 (1794 to 2173)	2250 (2027 to 2468)	2348 (2116 to 2580)	2431 (2197 to 2673)	2438 (2195 to 2683)	2447 (2119 to 2788)
Fukushima	1034 (944 to 1130)	1008 (918 to 1105)	963 (876 to 1054)	1017 (924 to 1116)	1049 (957 to 1150)	1062 (965 to 1166)	1008 (914 to 1104)	941 (825 to 1067)
Gifu	778 (705 to 855)	813 (737 to 894)	871 (789 to 957)	978 (885 to 1077)	1027 (930 to 1128)	1043 (945 to 1149)	1029 (930 to 1130)	976 (851 to 1112)
Gunma	799 (726 to 872)	778 (705 to 850)	828 (751 to 907)	931 (847 to 1017)	994 (901 to 1084)	1018 (924 to 1113)	1008 (916 to 1100)	969 (849 to 1092)
Hiroshima	1040 (935 to 1140)	1081 (972 to 1188)	1217 (1096 to 1338)	1368 (1234 to 1504)	1413 (1271 to 1550)	1419 (1275 to 1558)	1400 (1259 to 1538)	1396 (1218 to 1592)
Hokkaidō	2221 (2007 to 2433)	2597 (2347 to 2852)	2620 (2367 to 2876)	2802 (2531 to 3084)	2783 (2510 to 3056)	2761 (2492 to 3034)	2670 (2407 to 2943)	2507 (2177 to 2855)
Hyōgo	1665 (1514 to 1828)	1959 (1776 to 2154)	2355 (2137 to 2576)	2567 (2329 to 2814)	2665 (2411 to 2919)	2723 (2464 to 2982)	2726 (2461 to 2998)	2640 (2302 to 2989)

Ibaraki	1018 (923 to 1115)	1022 (928 to 1120)	1082 (982 to 1183)	1304 (1189 to 1425)	1450 (1314 to 1593)	1518 (1378 to 1664)	1510 (1368 to 1658)	1441 (1265 to 1635)
Ishikawa	471 (427 to 517)	476 (431 to 523)	494 (449 to 544)	557 (504 to 613)	576 (523 to 632)	582 (528 to 641)	576 (520 to 634)	562 (490 to 641)
Iwate	682 (617 to 747)	717 (649 to 788)	676 (611 to 745)	706 (638 to 778)	697 (631 to 766)	696 (628 to 765)	650 (586 to 715)	613 (533 to 699)
Kagawa	469 (424 to 512)	448 (404 to 490)	442 (398 to 483)	493 (446 to 540)	503 (454 to 551)	502 (454 to 549)	483 (436 to 529)	482 (419 to 547)
Kagoshima	897 (812 to 979)	957 (863 to 1044)	827 (750 to 903)	861 (779 to 942)	863 (780 to 941)	856 (775 to 934)	816 (733 to 893)	764 (665 to 864)
Kanagawa	1276 (1166 to 1401)	1784 (1631 to 1952)	2883 (2644 to 3154)	3610 (3304 to 3952)	4165 (3816 to 4557)	4377 (4009 to 4793)	4629 (4231 to 5060)	4617 (4073 to 5226)
Kōchi	437 (396 to 476)	420 (382 to 458)	382 (347 to 417)	406 (368 to 444)	397 (360 to 433)	392 (354 to 428)	366 (330 to 400)	337 (294 to 381)
Kumamoto	906 (824 to 998)	906 (821 to 1000)	820 (744 to 904)	872 (795 to 961)	890 (808 to 981)	897 (816 to 990)	872 (790 to 958)	844 (736 to 967)
Kyōto	914 (827 to 1003)	996 (904 to 1092)	1131 (1022 to 1234)	1269 (1147 to 1387)	1292 (1167 to 1417)	1296 (1170 to 1419)	1279 (1156 to 1400)	1270 (1100 to 1442)
Mie	723 (656 to 789)	733 (662 to 802)	762 (691 to 833)	838 (757 to 915)	890 (806 to 971)	920 (829 to 1006)	920 (829 to 1004)	880 (766 to 996)
Miyagi	848 (770 to 932)	867 (786 to 950)	911 (824 to 1002)	1050 (951 to 1155)	1126 (1022 to 1236)	1182 (1070 to 1299)	1159 (1048 to 1275)	1161 (1014 to 1327)
Miyazaki	549 (496 to 602)	564 (509 to 619)	512 (462 to 561)	565 (510 to 620)	565 (512 to 621)	564 (508 to 620)	546 (494 to 599)	514 (447 to 585)
Nagano	1025 (936 to 1122)	975 (887 to 1072)	961 (876 to 1056)	1033 (943 to 1138)	1073 (973 to 1180)	1103 (1006 to 1210)	1071 (974 to 1179)	1014 (892 to 1156)
Nagasaki	834 (757 to 912)	876 (793 to 961)	768 (695 to 840)	778 (705 to 854)	755 (682 to 826)	728 (657 to 800)	682 (613 to 750)	640 (557 to 728)
Nara	378 (341 to 416)	392 (354 to 433)	462 (418 to 509)	601 (544 to 664)	678 (614 to 749)	704 (637 to 780)	678 (611 to 749)	642 (557 to 736)
Niigata	1223 (1102 to 1341)	1205 (1089 to 1321)	1169 (1053 to 1285)	1224 (1103 to 1341)	1229 (1108 to 1347)	1226 (1106 to 1344)	1174 (1054 to 1290)	1103 (954 to 1252)
Ōita	620 (560 to 680)	604 (544 to 663)	555 (501 to 609)	598 (539 to 655)	598 (540 to 657)	587 (529 to 645)	576 (518 to 632)	549 (476 to 624)
Okayama	824 (746 to 901)	814 (736 to 895)	839 (759 to 921)	928 (837 to 1021)	948 (858 to 1040)	955 (863 to 1046)	948 (853 to 1042)	929 (805 to 1056)
Okinawa	307 (277 to 336)	369 (317 to 423)	464 (419 to 507)	558 (505 to 608)	609 (551 to 666)	657 (595 to 719)	699 (629 to 765)	730 (635 to 823)
Ōsaka	1946 (1768 to 2130)	2819 (2560 to 3086)	3911 (3549 to 4292)	4292 (3907 to 4693)	4376 (3991 to 4790)	4376 (3969 to 4793)	4345 (3947 to 4768)	4288 (3761 to 4867)
Saga	468 (423 to 511)	458 (414 to 501)	404 (364 to 442)	422 (381 to 461)	425 (383 to 464)	424 (383 to 465)	411 (370 to 449)	398 (345 to 448)
Saitama	1074 (967 to 1180)	1230 (1115 to 1350)	2000 (1806 to 2194)	2802 (2534 to 3074)	3307 (2999 to 3627)	3561 (3219 to 3913)	3688 (3320 to 4060)	3661 (3184 to 4166)
Shiga	423 (383 to 466)	412 (373 to 454)	422 (382 to 467)	542 (489 to 597)	613 (554 to 676)	676 (611 to 744)	705 (636 to 779)	707 (615 to 810)
Shimane	456 (413 to 497)	442 (401 to 483)	378 (342 to 413)	388 (352 to 424)	383 (348 to 418)	373 (338 to 407)	352 (319 to 384)	337 (294 to 381)
Shizuoka	1240 (1131 to 1359)	1383 (1258 to 1523)	1555 (1415 to 1704)	1737 (1580 to 1913)	1850 (1682 to 2030)	1895 (1726 to 2081)	1890 (1709 to 2082)	1814 (1590 to 2062)
Tochigi	770 (699 to 841)	746 (678 to 813)	789 (717 to 863)	907 (827 to 989)	984 (894 to 1075)	1016 (923 to 1112)	1014 (919 to 1109)	988 (864 to 1114)
Tokushima	438 (395 to 479)	417 (378 to 457)	387 (350 to 423)	406 (367 to 446)	405 (367 to 444)	400 (362 to 438)	379 (342 to 415)	354 (307 to 400)
Tōkyō	3244 (2949 to 3556)	5081 (4624 to 5575)	5925 (5413 to 6474)	5959 (5423 to 6530)	6018 (5477 to 6598)	6093 (5553 to 6671)	6559 (5955 to 7190)	6874 (6027 to 7788)
Tottori	298 (270 to 327)	293 (266 to 323)	277 (250 to 304)	297 (270 to 328)	302 (273 to 332)	299 (272 to 329)	286 (258 to 315)	273 (239 to 310)
Toyama	499 (452 to 543)	511 (463 to 559)	505 (457 to 553)	547 (494 to 599)	551 (499 to 601)	553 (499 to 605)	540 (487 to 590)	516 (449 to 584)
Wakayama	487 (438 to 535)	496 (447 to 544)	516 (467 to 566)	536 (483 to 589)	523 (473 to 574)	518 (466 to 571)	480 (432 to 526)	443 (381 to 503)
Yamagata	677 (615 to 741)	648 (588 to 711)	604 (548 to 663)	622 (565 to 683)	623 (563 to 686)	616 (559 to 678)	577 (520 to 636)	539 (471 to 615)
Yamaguchi	779 (707 to 855)	796 (724 to 876)	738 (669 to 811)	778 (706 to 854)	762 (690 to 836)	738 (670 to 808)	700 (633 to 771)	657 (573 to 748)
Yamanashi	403 (364 to 443)	387 (349 to 425)	376 (338 to 415)	401 (363 to 441)	428 (386 to 471)	446 (402 to 490)	431 (387 to 474)	408 (354 to 465)
South Korea	10100 (9406 to 10760)	13016 (12111 to 13971)	16381 (15234 to 17531)	19309 (17955 to 20553)	22269 (20683 to 23693)	23494 (21827 to 25054)	24581 (22861 to 26338)	26982 (24477 to 29513)
Singapore	611 (569 to 653)	840 (765 to 911)	1062 (989 to 1131)	1232 (1155 to 1312)	1534 (1436 to 1638)	2067 (1921 to 2206)	2642 (2459 to 2824)	2897 (2675 to 3097)
High-income North America	82855 (77889 to 87921)	99350 (93137 to 105253)	112614 (105754 to 119561)	123705 (115733 to 131412)	137296 (128727 to 145924)	152751 (143163 to 162264)	168608 (158236 to 179040)	179291 (158879 to 199710)
Canada	7097 (6606 to 7577)	9264 (8577 to 9942)	10890 (10103 to 11682)	12154 (11304 to 13021)	13448 (12432 to 14514)	14877 (13813 to 15906)	16480 (15205 to 17636)	17970 (16401 to 19485)
Greenland	11 (11 to 12)	17 (16 to 18)	24 (23 to 26)	27 (27 to 27)	30 (30 to 30)	30 (30 to 30)	30 (30 to 30)	30 (27 to 32)
USA	75744 (70767 to 80800)	90067 (83725 to 95876)	101697 (94730 to 108465)	111521 (103407 to 119288)	123815 (115162 to 132374)	137841 (128193 to 147401)	152094 (141620 to 162569)	161289 (140625 to 181621)
Alabama	1508 (1361 to 1657)	1623 (1463 to 1786)	1711 (1537 to 1885)	1894 (1698 to 2087)	1980 (1785 to 2184)	2144 (1933 to 2363)	2324 (2097 to 2557)	2422 (1994 to 2880)
Alaska	79 (71 to 86)	131 (119 to 143)	168 (151 to 183)	216 (195 to 236)	295 (267 to 323)	323 (292 to 353)	370 (336 to 404)	413 (343 to 485)
Arizona	382 (346 to 419)	668 (606 to 731)	897 (814 to 984)	1353 (1225 to 1483)	1851 (1683 to 2032)	2556 (2319 to 2800)	3186 (2896 to 3492)	3576 (2973 to 4230)
Arkansas	952 (861 to 1046)	897 (810 to 984)	959 (866 to 1053)	1117 (1007 to 1226)	1159 (1050 to 1271)	1302 (1178 to 1428)	1435 (1297 to 1580)	1504 (1241 to 1771)
California	5350 (4861 to 5829)	7989 (7290 to 8683)	10086 (9206 to 10970)	11837 (10752 to 12902)	15189 (13880 to 16479)	16856 (15344 to 18350)	18549 (16907 to 20164)	19806 (16704 to 22995)
Colorado	670 (605 to 737)	887 (800 to 974)	1122 (1012 to 1230)	1451 (1304 to 1597)	1668 (1506 to 1833)	2158 (1939 to 2372)	2524 (2281 to 2773)	2688 (2228 to 3187)
Connecticut	998 (902 to 1097)	1269 (1150 to 1391)	1509 (1365 to 1658)	1521 (1377 to 1671)	1623 (1474 to 1781)	1648 (1494 to 1814)	1743 (1578 to 1920)	1806 (1503 to 2144)
Delaware	159 (144 to 174)	225 (204 to 246)	275 (249 to 299)	290 (263 to 317)	329 (300 to 359)	380 (344 to 415)	436 (396 to 476)	471 (393 to 552)
Washington, DC	379 (343 to 417)	366 (330 to 402)	363 (327 to 400)	303 (271 to 335)	290 (263 to 321)	270 (243 to 299)	286 (258 to 317)	310 (254 to 371)
Florida	1380 (1245 to 1531)	2484 (2240 to 2743)	3375 (3044 to 3739)	4737 (4255 to 5248)	6397 (5793 to 7067)	7799 (7032 to 8609)	9233 (8348 to 10185)	10336 (8524 to 12402)
Georgia	1696 (1539 to 1879)	1965 (1782 to 2168)	2297 (2082 to 2534)	2674 (2412 to 2958)	3213 (2920 to 3550)	4018 (3636 to 4426)	4735 (4293 to 5223)	5167 (4299 to 6179)
Hawaii	272 (246 to 298)	343 (311 to 376)	411 (371 to 451)	501 (452 to 550)	575 (519 to 632)	610 (552 to 670)	683 (617 to 752)	744 (615 to 880)
Idaho	305 (275 to 334)	345 (311 to 378)	366 (328 to 403)	476 (426 to 523)	512 (462 to 561)	647 (583 to 710)	786 (708 to 862)	868 (715 to 1028)
Illinois	4360 (3942 to 4783)	5050 (4562 to 5528)	5541 (4996 to 6076)	5613 (5051 to 6170)	5678 (5129 to 6228)	6069 (5465 to 6657)	6306 (5710 to 6940)	6399 (5265 to 7575)
Indiana	1976 (1799 to 2164)	2343 (2133 to 2564)	2606 (2373 to 2858)	2699 (2454 to 2962)	2748 (2503 to 3017)	2976 (2706 to 3273)	3197 (2911 to 3503)	3306 (2773 to 3923)
Iowa	1318 (1197 to 1448)	1386 (1260 to 1521)	1412 (1283 to 1556)	1434 (1296 to 1582)	1375 (1248 to 1515)	1433 (1296 to 1580)	1513 (1373 to 1667)	1557 (1300 to 1845)

Kansas	964 (877 to 1056)	1102 (1002 to 1208)	1135 (1032 to 1248)	1172 (1061 to 1290)	1240 (1132 to 1360)	1326 (1204 to 1459)	1419 (1292 to 1557)	1475 (1230 to 1756)
Kentucky	1477 (1334 to 1621)	1538 (1391 to 1689)	1626 (1470 to 1788)	1809 (1632 to 1989)	1826 (1653 to 2012)	1972 (1786 to 2171)	2138 (1938 to 2354)	2223 (1835 to 2644)
Louisiana	1328 (1207 to 1460)	1623 (1476 to 1783)	1825 (1650 to 2011)	2063 (1863 to 2273)	2080 (1892 to 2287)	2158 (1957 to 2379)	2226 (2024 to 2449)	2260 (1885 to 2694)
Maine	458 (414 to 506)	489 (440 to 538)	498 (448 to 549)	553 (497 to 612)	610 (553 to 672)	620 (559 to 684)	650 (588 to 718)	666 (553 to 793)
Maryland	1177 (1067 to 1293)	1564 (1413 to 1719)	1965 (1778 to 2165)	2075 (1875 to 2282)	2363 (2143 to 2597)	2555 (2311 to 2806)	2795 (2539 to 3067)	2980 (2462 to 3542)
Massachusetts	2290 (2067 to 2505)	2536 (2298 to 2772)	2789 (2520 to 3052)	2774 (2499 to 3041)	2947 (2666 to 3226)	3056 (2752 to 3347)	3174 (2876 to 3470)	3232 (2686 to 3803)
Michigan	3243 (2927 to 3576)	3957 (3580 to 4353)	4467 (4023 to 4920)	4579 (4131 to 5038)	4612 (4161 to 5093)	4860 (4373 to 5361)	4858 (4374 to 5368)	4757 (3921 to 5648)
Minnesota	1511 (1366 to 1653)	1726 (1556 to 1893)	1914 (1717 to 2102)	2024 (1817 to 2227)	2191 (1978 to 2397)	2430 (2188 to 2664)	2637 (2367 to 2892)	2765 (2257 to 3276)
Mississippi	1081 (979 to 1192)	1089 (983 to 1202)	1106 (1001 to 1220)	1227 (1107 to 1353)	1259 (1145 to 1385)	1371 (1242 to 1513)	1444 (1312 to 1590)	1461 (1211 to 1744)
Missouri	1956 (1769 to 2148)	2150 (1947 to 2351)	2321 (2100 to 2549)	2399 (2164 to 2631)	2519 (2288 to 2756)	2717 (2453 to 2988)	2940 (2666 to 3229)	3069 (2563 to 3604)
Montana	312 (280 to 342)	350 (314 to 384)	357 (322 to 393)	397 (356 to 437)	404 (365 to 444)	448 (401 to 494)	497 (448 to 547)	524 (432 to 623)
Nebraska	671 (603 to 734)	714 (642 to 780)	745 (669 to 816)	775 (696 to 849)	786 (711 to 861)	842 (758 to 921)	908 (816 to 996)	953 (782 to 1122)
Nevada	86 (78 to 94)	150 (135 to 165)	254 (230 to 279)	409 (369 to 449)	623 (565 to 684)	1010 (908 to 1106)	1363 (1229 to 1492)	1610 (1332 to 1889)
New Hampshire	264 (238 to 290)	304 (274 to 334)	371 (335 to 407)	455 (409 to 500)	554 (499 to 608)	606 (545 to 667)	650 (585 to 715)	668 (550 to 792)
New Jersey	2406 (2168 to 2648)	3032 (2734 to 3326)	3557 (3212 to 3913)	3584 (3224 to 3944)	3812 (3453 to 4184)	4079 (3679 to 4482)	4290 (3881 to 4711)	4416 (3654 to 5245)
New Mexico	350 (317 to 386)	489 (443 to 537)	516 (466 to 569)	649 (586 to 714)	761 (689 to 836)	893 (805 to 982)	1019 (923 to 1118)	1083 (898 to 1281)
New York	7295 (6646 to 7986)	8285 (7514 to 9045)	8943 (8134 to 9789)	8458 (7669 to 9249)	8801 (8025 to 9627)	9135 (8323 to 10024)	9405 (8567 to 10290)	9603 (8064 to 11297)
North Carolina	2022 (1820 to 2228)	2292 (2073 to 2516)	2558 (2315 to 2812)	2891 (2604 to 3192)	3285 (2966 to 3612)	3937 (3540 to 4339)	4651 (4194 to 5113)	5133 (4221 to 6094)
North Dakota	324 (294 to 357)	330 (298 to 362)	320 (290 to 352)	332 (300 to 367)	324 (294 to 356)	320 (289 to 351)	341 (309 to 374)	360 (300 to 427)
Ohio	3980 (3638 to 4376)	4855 (4438 to 5315)	5305 (4837 to 5817)	5293 (4803 to 5821)	5335 (4876 to 5860)	5505 (5020 to 6056)	5643 (5155 to 6189)	5668 (4774 to 6718)
Oklahoma	1118 (1014 to 1226)	1171 (1061 to 1283)	1283 (1165 to 1407)	1494 (1351 to 1640)	1566 (1426 to 1720)	1694 (1535 to 1862)	1860 (1691 to 2047)	1959 (1634 to 2319)
Oregon	776 (699 to 851)	897 (813 to 983)	1053 (945 to 1155)	1312 (1177 to 1436)	1427 (1282 to 1569)	1692 (1521 to 1856)	1898 (1720 to 2085)	1988 (1636 to 2352)
Pennsylvania	5213 (4747 to 5721)	5619 (5105 to 6153)	5817 (5278 to 6398)	5766 (5228 to 6333)	5812 (5290 to 6380)	5926 (5379 to 6505)	6204 (5630 to 6814)	6369 (5321 to 7534)
Rhode Island	394 (354 to 434)	430 (389 to 473)	477 (429 to 526)	458 (412 to 505)	491 (445 to 541)	503 (453 to 555)	510 (462 to 562)	507 (421 to 605)
South Carolina	1042 (947 to 1153)	1199 (1090 to 1324)	1310 (1195 to 1449)	1537 (1393 to 1705)	1725 (1570 to 1917)	1946 (1765 to 2161)	2252 (2048 to 2492)	2458 (2058 to 2973)
South Dakota	339 (306 to 373)	351 (317 to 385)	340 (306 to 374)	345 (309 to 380)	350 (315 to 385)	374 (336 to 411)	409 (368 to 450)	435 (359 to 518)
Tennessee	1626 (1468 to 1793)	1776 (1602 to 1957)	1956 (1766 to 2152)	2241 (2014 to 2473)	2403 (2172 to 2655)	2764 (2499 to 3047)	3102 (2814 to 3410)	3271 (2715 to 3878)
Texas	3891 (3525 to 4272)	4838 (4386 to 5293)	5657 (5113 to 6211)	7079 (6381 to 7765)	8555 (7779 to 9354)	10339 (9379 to 11308)	12492 (11355 to 13669)	14065 (11714 to 16500)
Utah	350 (318 to 381)	454 (414 to 493)	539 (489 to 588)	732 (663 to 799)	874 (797 to 954)	1116 (1010 to 1218)	1390 (1262 to 1516)	1578 (1311 to 1847)
Vermont	189 (171 to 208)	196 (178 to 215)	223 (202 to 246)	252 (229 to 278)	281 (255 to 309)	298 (269 to 328)	309 (280 to 340)	309 (257 to 365)
Virginia	1688 (1522 to 1856)	2019 (1831 to 2206)	2361 (2137 to 2587)	2656 (2398 to 2916)	3092 (2794 to 3388)	3467 (3130 to 3802)	3929 (3543 to 4300)	4270 (3534 to 5056)
Washington	1234 (1113 to 1357)	1463 (1323 to 1607)	1742 (1579 to 1912)	2077 (1875 to 2286)	2465 (2229 to 2712)	2927 (2646 to 3224)	3354 (3041 to 3682)	3637 (3020 to 4323)
West Virginia	1008 (910 to 1112)	933 (845 to 1024)	870 (785 to 965)	956 (860 to 1056)	880 (796 to 975)	878 (793 to 969)	916 (829 to 1013)	923 (762 to 1104)
Wisconsin	1741 (1576 to 1923)	2003 (1812 to 2202)	2225 (2012 to 2452)	2336 (2105 to 2577)	2445 (2213 to 2695)	2643 (2395 to 2911)	2827 (2562 to 3109)	2926 (2418 to 3500)
Wyoming	155 (140 to 171)	172 (155 to 189)	172 (154 to 189)	243 (218 to 268)	232 (209 to 256)	248 (222 to 273)	288 (259 to 317)	314 (257 to 373)
Southern Latin America	12877 (12276 to 13548)	15361 (14617 to 16114)	17868 (16992 to 18773)	21112 (20061 to 22171)	24260 (23036 to 25557)	27023 (25633 to 28551)	29854 (28312 to 31492)	32570 (29816 to 35613)
Argentina	8869 (8305 to 9505)	10337 (9604 to 11002)	11986 (11163 to 12784)	14179 (13231 to 15125)	16208 (15062 to 17337)	17953 (16681 to 19342)	20045 (18791 to 21404)	21990 (19257 to 24894)
Chile	2884 (2686 to 3073)	3734 (3482 to 3990)	4494 (4182 to 4806)	5487 (5032 to 5941)	6525 (6014 to 7052)	7471 (6847 to 8066)	8187 (7270 to 9069)	8930 (8221 to 9626)
Uruguay	1124 (1045 to 1200)	1289 (1175 to 1407)	1387 (1252 to 1518)	1445 (1302 to 1586)	1527 (1373 to 1693)	1598 (1449 to 1747)	1620 (1498 to 1736)	1648 (1454 to 1859)
Western Europe	149727 (144481 to 154806)	160702 (156561 to 164869)	173492 (169141 to 177742)	181930 (177363 to 186406)	187255 (183692 to 190815)	194779 (191267 to 198444)	206990 (203897 to 209921)	214548 (207868 to 221386)
Andorra	3 (3 to 3)	5 (4 to 6)	10 (9 to 11)	18 (16 to 20)	29 (29 to 29)	34 (34 to 34)	43 (43 to 44)	43 (39 to 46)
Austria	3211 (3000 to 3421)	3284 (3041 to 3525)	3484 (3231 to 3750)	3562 (3315 to 3830)	3733 (3472 to 4000)	3884 (3608 to 4164)	4077 (4043 to 4109)	4394 (4026 to 4764)
Belgium	4254 (3968 to 4524)	4469 (4154 to 4809)	4719 (4404 to 5039)	4802 (4434 to 5184)	4889 (4493 to 5262)	5018 (4651 to 5398)	5329 (5292 to 5369)	5619 (5185 to 6061)
Cyprus	239 (222 to 255)	290 (271 to 311)	322 (280 to 364)	333 (305 to 362)	392 (362 to 421)	461 (427 to 494)	558 (515 to 600)	649 (574 to 730)
Denmark	2119 (1971 to 2255)	2274 (2123 to 2434)	2447 (2274 to 2613)	2525 (2508 to 2542)	2535 (2516 to 2554)	2636 (2615 to 2657)	2742 (2718 to 2765)	2889 (2653 to 3117)
Finland	1925 (1789 to 2063)	2135 (1990 to 2277)	2239 (2228 to 2252)	2321 (2306 to 2335)	2430 (2415 to 2446)	2532 (2514 to 2550)	2641 (2621 to 2661)	2730 (2509 to 2956)
France	20931 (19486 to 22350)	22752 (20930 to 24576)	25354 (23401 to 27374)	26886 (24737 to 28949)	28150 (26140 to 29939)	29151 (26998 to 31313)	30959 (28909 to 33015)	32099 (29136 to 35119)
Germany	32911 (28363 to 37290)	34116 (31645 to 36562)	36643 (34050 to 38944)	37476 (35084 to 40054)	38605 (38331 to 38896)	40189 (39855 to 40540)	40015 (39674 to 40384)	42202 (38611 to 45833)
Greece	3791 (3539 to 4038)	4192 (3876 to 4495)	4366 (4038 to 4684)	4832 (4487 to 5194)	5122 (4740 to 5509)	5504 (5098 to 5916)	5464 (5083 to 5831)	5029 (4413 to 5590)
Iceland	70 (70 to 71)	88 (87 to 88)	103 (103 to 104)	115 (114 to 115)	127 (127 to 128)	140 (139 to 141)	161 (159 to 162)	174 (160 to 188)
Ireland	1556 (1456 to 1657)	1461 (1351 to 1572)	1525 (1424 to 1629)	1755 (1618 to 1890)	1795 (1661 to 1924)	1922 (1769 to 2072)	2287 (2105 to 2475)	2429 (2218 to 2649)
Israel	798 (744 to 852)	1103 (1017 to 1183)	1530 (1411 to 1653)	1940 (1783 to 2109)	2455 (2213 to 2698)	3160 (2850 to 3498)	3890 (3568 to 4216)	4634 (4064 to 5252)
Italy	22721 (21152 to 24184)	24939 (22925 to 26857)	26355 (24380 to 28282)	27451 (25386 to 29389)	27566 (25630 to 29453)	27421 (25368 to 29362)	29282 (29054 to 29492)	29341 (26930 to 31614)
Luxembourg	149 (139 to 159)	156 (145 to 166)	167 (156 to 178)	177 (163 to 190)	187 (172 to 200)	213 (198 to 230)	250 (248 to 252)	311 (286 to 335)
Malta	160 (149 to 171)	159 (145 to 172)	155 (141 to 169)	166 (150 to 183)	183 (164 to 202)	199 (180 to 219)	211 (195 to 227)	219 (194 to 245)
Monaco	9 (9 to 10)	10 (9 to 10)	11 (10 to 12)	12 (11 to 13)	14 (14 to 15)	16 (15 to 17)	17 (16 to 19)	18 (17 to 20)

Netherlands	4999 (4972 to 5025)	5689 (5658 to 5721)	6473 (6437 to 6511)	6995 (6945 to 7042)	7374 (7321 to 7429)	7860 (7796 to 7924)	8208 (8135 to 8282)	8513 (7778 to 9235)
Norway	1626 (1513 to 1736)	1789 (1671 to 1912)	1931 (1799 to 2065)	2028 (1902 to 2171)	2099 (1960 to 2244)	2216 (2198 to 2235)	2429 (2409 to 2451)	2698 (2490 to 2903)
Portugal	4212 (3914 to 4500)	4402 (4111 to 4713)	4229 (3932 to 4526)	4820 (4454 to 5166)	4896 (4519 to 5256)	5100 (4735 to 5469)	5173 (4808 to 5531)	5064 (4485 to 5662)
San Marino	8 (7 to 8)	8 (7 to 9)	9 (8 to 10)	10 (9 to 11)	12 (10 to 14)	13 (12 to 15)	15 (14 to 16)	16 (14 to 18)
Spain	13458 (12517 to 14386)	14814 (13843 to 15836)	16640 (15559 to 17823)	18369 (17023 to 19738)	19002 (17733 to 20447)	19995 (19866 to 20116)	23207 (23055 to 23357)	22527 (20601 to 24465)
Sweden	3504 (3259 to 3750)	3743 (3498 to 3997)	4015 (3990 to 4038)	4114 (4088 to 4141)	4239 (4210 to 4268)	4402 (4367 to 4437)	4692 (4653 to 4728)	5136 (4679 to 5591)
Stockholm	513 (460 to 573)	572 (514 to 638)	693 (687 to 699)	720 (713 to 727)	773 (765 to 781)	863 (853 to 874)	988 (976 to 1000)	1154 (1011 to 1313)
Sweden except Stockholm	2991 (2785 to 3200)	3171 (2954 to 3388)	3322 (3301 to 3341)	3394 (3372 to 3417)	3466 (3442 to 3491)	3539 (3510 to 3567)	3704 (3673 to 3734)	3983 (3625 to 4350)
Switzerland	2274 (2123 to 2435)	2664 (2477 to 2846)	3083 (2868 to 3285)	3127 (2922 to 3341)	3383 (3162 to 3606)	3572 (3337 to 3799)	3928 (3891 to 3962)	4370 (3995 to 4763)
UK	24690 (23358 to 26086)	26045 (24446 to 27639)	27553 (25963 to 29265)	27951 (26200 to 29605)	27884 (26128 to 29690)	28972 (27199 to 30770)	31232 (29247 to 33252)	33257 (29908 to 36577)
England	20192 (18912 to 21517)	21466 (19906 to 23025)	22835 (21282 to 24485)	23314 (21505 to 24906)	23259 (21538 to 25023)	24238 (22448 to 26016)	26221 (24215 to 28205)	28034 (24644 to 31326)
East Midlands	1612 (1460 to 1771)	1705 (1462 to 1956)	1830 (1642 to 2018)	1934 (1740 to 2132)	1967 (1772 to 2176)	2068 (1861 to 2282)	2247 (2018 to 2490)	2396 (2019 to 2795)
Derby	96 (85 to 108)	104 (85 to 126)	110 (97 to 125)	109 (96 to 123)	109 (95 to 123)	114 (100 to 129)	123 (108 to 140)	133 (108 to 160)
Derbyshire	309 (277 to 345)	322 (266 to 386)	338 (298 to 380)	351 (309 to 394)	351 (310 to 396)	364 (320 to 410)	382 (337 to 432)	396 (322 to 476)
Leicester	127 (113 to 143)	135 (110 to 164)	143 (126 to 162)	142 (125 to 161)	136 (120 to 155)	138 (122 to 156)	162 (142 to 184)	188 (154 to 229)
Leicestershire	205 (181 to 229)	220 (178 to 264)	245 (213 to 277)	273 (240 to 308)	283 (247 to 319)	302 (265 to 341)	324 (283 to 365)	337 (270 to 407)
Lincolnshire	233 (208 to 261)	237 (195 to 285)	252 (222 to 285)	277 (245 to 313)	287 (253 to 324)	317 (280 to 357)	350 (308 to 397)	372 (303 to 451)
Northamptonshire	205 (182 to 228)	216 (177 to 260)	236 (207 to 265)	265 (231 to 298)	285 (249 to 321)	312 (273 to 350)	344 (300 to 387)	370 (298 to 443)
Nottingham	133 (117 to 150)	143 (115 to 173)	150 (131 to 171)	140 (122 to 159)	137 (119 to 156)	135 (118 to 153)	152 (132 to 173)	171 (136 to 209)
Nottinghamshire	292 (261 to 325)	314 (259 to 372)	341 (302 to 382)	360 (319 to 404)	362 (319 to 406)	369 (326 to 413)	390 (344 to 439)	409 (337 to 489)
Rutland	11 (10 to 13)	13 (10 to 15)	15 (13 to 17)	17 (15 to 20)	17 (15 to 19)	18 (16 to 20)	19 (17 to 22)	20 (16 to 24)
East of England	1871 (1699 to 2046)	2009 (1720 to 2300)	2205 (1989 to 2424)	2425 (2182 to 2669)	2506 (2253 to 2759)	2654 (2397 to 2912)	2895 (2600 to 3190)	3101 (2613 to 3588)
Bedford	52 (46 to 58)	56 (46 to 69)	63 (55 to 71)	67 (59 to 77)	66 (58 to 76)	73 (64 to 83)	78 (68 to 89)	81 (65 to 99)
Cambridgeshire	172 (152 to 193)	182 (148 to 219)	203 (178 to 229)	230 (201 to 260)	251 (221 to 284)	274 (241 to 310)	310 (271 to 351)	340 (274 to 414)
Central Bedfordshire	72 (64 to 81)	79 (64 to 95)	91 (80 to 102)	108 (95 to 122)	110 (97 to 124)	116 (102 to 131)	127 (111 to 143)	137 (111 to 165)
Essex	445 (400 to 497)	477 (397 to 571)	531 (473 to 597)	596 (527 to 673)	611 (542 to 686)	644 (572 to 722)	687 (608 to 774)	717 (590 to 866)
Hertfordshire	368 (328 to 407)	417 (344 to 495)	463 (409 to 517)	485 (426 to 544)	482 (423 to 540)	507 (448 to 566)	550 (484 to 615)	591 (483 to 706)
Luton	65 (57 to 72)	73 (60 to 88)	82 (72 to 93)	84 (74 to 96)	86 (75 to 97)	94 (82 to 106)	103 (90 to 116)	111 (90 to 134)
Norfolk	285 (255 to 318)	291 (239 to 347)	309 (274 to 349)	347 (307 to 391)	367 (325 to 414)	391 (346 to 439)	424 (374 to 479)	447 (367 to 537)
Peterborough	46 (41 to 51)	48 (39 to 58)	54 (47 to 61)	67 (58 to 75)	75 (66 to 85)	78 (68 to 87)	91 (79 to 102)	107 (86 to 128)
Southend-on-Sea	78 (69 to 88)	79 (64 to 95)	78 (68 to 88)	75 (66 to 86)	76 (66 to 87)	77 (68 to 88)	85 (74 to 98)	94 (76 to 116)
Suffolk	238 (212 to 266)	249 (204 to 299)	269 (238 to 303)	300 (265 to 338)	318 (281 to 358)	331 (293 to 372)	362 (319 to 409)	388 (317 to 467)
Thurrock	51 (45 to 57)	57 (47 to 69)	63 (55 to 71)	65 (57 to 73)	63 (55 to 71)	70 (62 to 79)	78 (69 to 89)	86 (70 to 105)
Greater London	3285 (2979 to 3600)	3555 (3070 to 4025)	3677 (3306 to 4044)	3372 (3016 to 3711)	3266 (2931 to 3614)	3573 (3216 to 3935)	4043 (3611 to 4460)	4511 (3793 to 5265)
Barking and Dagenham	80 (71 to 89)	85 (70 to 100)	86 (75 to 97)	80 (70 to 90)	75 (66 to 84)	80 (70 to 89)	91 (79 to 102)	106 (85 to 127)
Barnet	131 (117 to 148)	142 (116 to 171)	148 (130 to 168)	144 (125 to 163)	141 (123 to 161)	154 (135 to 174)	173 (151 to 198)	193 (156 to 235)
Bexley	91 (82 to 103)	100 (83 to 122)	108 (96 to 123)	108 (96 to 123)	106 (93 to 121)	106 (94 to 121)	113 (99 to 128)	122 (100 to 149)
Brent	118 (105 to 132)	130 (106 to 156)	137 (121 to 154)	125 (109 to 141)	117 (102 to 131)	132 (117 to 149)	157 (137 to 177)	179 (145 to 215)
Bromley	126 (112 to 140)	139 (113 to 166)	149 (131 to 167)	147 (129 to 166)	141 (123 to 159)	143 (125 to 160)	150 (131 to 170)	159 (128 to 190)
Camden	97 (87 to 109)	99 (82 to 119)	99 (88 to 112)	87 (77 to 99)	85 (75 to 96)	98 (86 to 110)	108 (95 to 122)	114 (94 to 138)
Croydon	137 (121 to 154)	152 (123 to 182)	164 (143 to 185)	159 (139 to 180)	151 (132 to 171)	163 (143 to 184)	178 (154 to 202)	194 (155 to 234)
Ealing	136 (121 to 152)	146 (120 to 174)	152 (134 to 171)	143 (126 to 161)	137 (121 to 155)	153 (135 to 172)	170 (149 to 192)	185 (151 to 223)
Enfield	117 (104 to 131)	124 (103 to 151)	130 (115 to 147)	129 (113 to 146)	125 (110 to 142)	134 (118 to 151)	151 (133 to 172)	171 (139 to 207)
Greenwich	95 (85 to 107)	101 (82 to 120)	106 (93 to 120)	106 (92 to 120)	101 (88 to 114)	105 (92 to 119)	126 (109 to 142)	150 (120 to 181)
Hackney	99 (89 to 111)	109 (90 to 131)	111 (98 to 126)	96 (84 to 108)	90 (80 to 102)	104 (92 to 117)	125 (110 to 141)	146 (118 to 176)
Hammersmith and Fulham	90 (79 to 101)	95 (76 to 114)	94 (82 to 106)	74 (64 to 84)	72 (62 to 82)	82 (72 to 93)	89 (77 to 101)	94 (75 to 114)
Haringey	106 (94 to 118)	114 (94 to 136)	119 (105 to 134)	103 (90 to 117)	99 (87 to 112)	107 (95 to 121)	126 (110 to 142)	143 (116 to 173)
Harrow	87 (77 to 97)	96 (78 to 114)	101 (89 to 114)	99 (86 to 112)	97 (86 to 110)	103 (90 to 116)	118 (103 to 135)	136 (109 to 166)
Havering	98 (88 to 109)	113 (93 to 133)	124 (109 to 139)	122 (108 to 137)	113 (100 to 127)	109 (97 to 123)	115 (101 to 130)	124 (102 to 149)
Hillingdon	99 (88 to 110)	110 (91 to 131)	119 (105 to 133)	118 (104 to 132)	114 (100 to 128)	119 (105 to 134)	136 (119 to 152)	156 (127 to 187)
Hounslow	90 (80 to 100)	96 (79 to 115)	102 (90 to 115)	100 (88 to 113)	99 (87 to 112)	107 (94 to 121)	127 (111 to 144)	148 (121 to 180)
Islington	90 (81 to 101)	99 (80 to 119)	100 (89 to 113)	83 (73 to 94)	81 (72 to 92)	87 (77 to 98)	100 (88 to 114)	116 (95 to 141)
Kensington and Chelsea	85 (75 to 95)	91 (74 to 108)	91 (80 to 102)	68 (59 to 76)	66 (57 to 74)	78 (68 to 88)	79 (69 to 89)	77 (62 to 92)
Kingston upon Thames	62 (55 to 69)	66 (54 to 78)	68 (60 to 76)	66 (58 to 74)	65 (57 to 73)	73 (64 to 82)	79 (69 to 89)	83 (67 to 99)
Lambeth	136 (121 to 152)	149 (120 to 177)	151 (133 to 169)	125 (110 to 140)	122 (107 to 137)	137 (121 to 153)	152 (133 to 170)	162 (132 to 195)
Lewisham	119 (106 to 132)	129 (106 to 153)	133 (118 to 150)	117 (103 to 132)	114 (101 to 129)	124 (110 to 140)	136 (120 to 154)	147 (121 to 178)

Merton	79 (71 to 89)	86 (70 to 103)	88 (77 to 99)	82 (72 to 93)	81 (71 to 92)	94 (83 to 106)	100 (87 to 113)	103 (84 to 125)
Newham	103 (92 to 115)	114 (94 to 137)	118 (105 to 133)	107 (94 to 120)	105 (92 to 118)	124 (109 to 139)	159 (140 to 179)	197 (161 to 237)
Redbridge	102 (91 to 113)	110 (91 to 131)	115 (101 to 129)	110 (97 to 124)	107 (94 to 121)	118 (104 to 133)	139 (122 to 157)	163 (132 to 196)
Richmond upon Thames	82 (73 to 92)	86 (70 to 103)	87 (77 to 98)	80 (70 to 90)	79 (69 to 89)	85 (74 to 96)	92 (80 to 104)	97 (78 to 118)
Southwark	114 (102 to 127)	127 (103 to 150)	129 (113 to 144)	108 (95 to 122)	108 (95 to 121)	126 (111 to 141)	143 (125 to 160)	156 (126 to 186)
Sutton	72 (64 to 81)	77 (63 to 94)	82 (72 to 92)	83 (73 to 94)	81 (71 to 92)	88 (78 to 100)	94 (82 to 106)	98 (80 to 120)
Tower Hamlets	80 (72 to 90)	86 (71 to 102)	84 (75 to 95)	74 (65 to 83)	81 (71 to 91)	101 (89 to 113)	130 (114 to 146)	157 (128 to 189)
Waltham Forest	107 (95 to 120)	113 (91 to 135)	115 (101 to 130)	108 (94 to 122)	104 (91 to 118)	110 (96 to 124)	129 (113 to 146)	152 (123 to 184)
Wandsworth	137 (122 to 154)	147 (119 to 178)	149 (132 to 169)	129 (113 to 146)	123 (108 to 140)	131 (114 to 148)	148 (129 to 169)	165 (133 to 203)
Westminster	118 (105 to 131)	123 (100 to 146)	117 (103 to 131)	93 (82 to 105)	88 (77 to 99)	100 (88 to 113)	112 (98 to 127)	119 (96 to 143)
North East England	1195 (1091 to 1312)	1270 (1092 to 1471)	1335 (1214 to 1476)	1320 (1189 to 1462)	1261 (1139 to 1400)	1245 (1126 to 1380)	1281 (1150 to 1421)	1316 (1112 to 1547)
County Durham	238 (214 to 264)	248 (203 to 297)	258 (229 to 289)	258 (227 to 290)	246 (218 to 276)	242 (214 to 272)	253 (224 to 285)	262 (214 to 314)
Darlington	45 (40 to 50)	46 (38 to 56)	48 (43 to 54)	49 (43 to 55)	48 (42 to 54)	47 (42 to 53)	52 (45 to 58)	56 (45 to 67)
Gateshead	103 (92 to 115)	108 (89 to 131)	112 (100 to 127)	107 (94 to 122)	99 (87 to 112)	94 (83 to 106)	98 (87 to 112)	105 (85 to 128)
Hartlepool	43 (39 to 49)	47 (38 to 57)	50 (44 to 57)	48 (42 to 55)	45 (39 to 51)	44 (38 to 50)	45 (39 to 51)	46 (37 to 56)
Middlesbrough	66 (58 to 74)	74 (60 to 90)	80 (70 to 90)	76 (67 to 87)	71 (62 to 80)	70 (61 to 79)	69 (60 to 78)	68 (55 to 83)
Newcastle upon Tyne	144 (129 to 161)	151 (124 to 182)	154 (137 to 173)	141 (124 to 160)	133 (117 to 150)	130 (115 to 147)	140 (123 to 158)	150 (123 to 182)
North Tyneside	90 (80 to 101)	97 (78 to 117)	101 (90 to 115)	98 (86 to 111)	93 (82 to 107)	93 (82 to 106)	98 (86 to 111)	104 (84 to 127)
Northumberland	132 (117 to 147)	135 (110 to 163)	140 (123 to 158)	149 (130 to 168)	149 (131 to 168)	151 (133 to 171)	156 (136 to 176)	158 (127 to 191)
Redcar and Cleveland	61 (54 to 68)	67 (54 to 81)	74 (65 to 83)	76 (67 to 86)	72 (62 to 81)	68 (60 to 77)	67 (58 to 75)	66 (53 to 79)
South Tyneside	80 (71 to 89)	85 (70 to 104)	89 (78 to 100)	82 (72 to 93)	76 (67 to 87)	75 (66 to 85)	73 (64 to 83)	71 (58 to 87)
Stockton-on-Tees	66 (59 to 75)	74 (60 to 90)	82 (73 to 93)	87 (77 to 99)	86 (76 to 97)	90 (79 to 102)	95 (83 to 108)	98 (80 to 120)
Sunderland	127 (113 to 142)	137 (112 to 165)	147 (130 to 166)	149 (131 to 168)	144 (127 to 164)	140 (123 to 159)	136 (119 to 154)	132 (108 to 162)
North West England	3136 (2839 to 3423)	3323 (2854 to 3761)	3500 (3153 to 3832)	3451 (3082 to 3786)	3322 (2965 to 3650)	3315 (2974 to 3633)	3488 (3101 to 3830)	3671 (3066 to 4240)
Blackburn with Darwen	65 (58 to 73)	67 (55 to 81)	70 (61 to 78)	71 (62 to 80)	67 (59 to 76)	69 (61 to 77)	74 (65 to 84)	79 (64 to 95)
Blackpool	83 (73 to 92)	76 (62 to 90)	72 (62 to 80)	71 (62 to 79)	71 (61 to 79)	70 (61 to 78)	71 (61 to 79)	72 (57 to 86)
Bolton	120 (107 to 132)	124 (103 to 146)	130 (115 to 144)	131 (116 to 146)	128 (113 to 142)	128 (114 to 143)	138 (122 to 153)	148 (122 to 175)
Bury	75 (67 to 84)	80 (66 to 96)	86 (75 to 97)	88 (77 to 98)	87 (76 to 98)	89 (78 to 100)	92 (80 to 103)	95 (76 to 114)
Cheshire East	133 (119 to 149)	142 (117 to 170)	153 (135 to 172)	162 (143 to 183)	166 (146 to 187)	172 (152 to 194)	183 (161 to 206)	190 (155 to 229)
Cheshire West and Chester	123 (109 to 137)	134 (109 to 159)	148 (129 to 166)	155 (135 to 174)	152 (133 to 170)	157 (138 to 176)	162 (141 to 181)	164 (131 to 195)
Cumbria	220 (197 to 246)	228 (189 to 272)	237 (210 to 268)	239 (211 to 271)	237 (209 to 268)	240 (213 to 271)	248 (218 to 281)	252 (206 to 305)
Halton	40 (36 to 46)	43 (35 to 52)	49 (43 to 55)	61 (54 to 70)	61 (54 to 70)	58 (51 to 66)	62 (54 to 70)	66 (53 to 81)
Knowsley	66 (58 to 74)	83 (67 to 100)	97 (84 to 110)	88 (76 to 100)	75 (65 to 85)	73 (63 to 83)	70 (61 to 80)	70 (55 to 84)
Lancashire	489 (436 to 545)	498 (412 to 589)	518 (457 to 584)	540 (476 to 608)	540 (477 to 607)	555 (491 to 624)	580 (510 to 653)	598 (486 to 716)
Liverpool	268 (238 to 297)	292 (240 to 349)	302 (265 to 337)	258 (225 to 290)	229 (201 to 257)	215 (188 to 241)	230 (201 to 259)	250 (201 to 300)
Manchester	247 (220 to 275)	263 (216 to 312)	269 (238 to 301)	234 (206 to 262)	212 (187 to 238)	209 (184 to 235)	250 (219 to 280)	297 (242 to 356)
Oldham	102 (91 to 115)	107 (88 to 128)	112 (99 to 126)	111 (98 to 125)	106 (94 to 120)	107 (95 to 121)	111 (98 to 126)	117 (95 to 141)
Rochdale	88 (78 to 98)	95 (78 to 113)	102 (90 to 114)	104 (91 to 117)	100 (87 to 112)	102 (89 to 114)	105 (92 to 118)	109 (88 to 130)
Salford	126 (112 to 140)	134 (111 to 162)	139 (122 to 155)	126 (110 to 141)	113 (99 to 127)	108 (95 to 121)	117 (103 to 131)	130 (105 to 156)
Sefton	129 (114 to 144)	140 (115 to 165)	149 (131 to 167)	147 (128 to 164)	139 (121 to 156)	135 (119 to 151)	133 (115 to 149)	132 (106 to 158)
St Helens	85 (75 to 94)	89 (73 to 107)	95 (84 to 107)	96 (84 to 109)	88 (77 to 100)	87 (76 to 98)	87 (76 to 99)	87 (70 to 105)
Stockport	123 (109 to 137)	134 (111 to 160)	145 (128 to 163)	145 (127 to 163)	140 (123 to 158)	139 (122 to 156)	140 (123 to 158)	143 (116 to 171)
Tameside	98 (87 to 109)	103 (85 to 123)	108 (95 to 122)	109 (95 to 122)	106 (93 to 119)	105 (92 to 117)	109 (95 to 123)	115 (93 to 138)
Trafford	95 (85 to 107)	106 (87 to 127)	114 (100 to 130)	110 (96 to 125)	105 (92 to 119)	103 (90 to 116)	111 (97 to 126)	121 (98 to 148)
Warrington	71 (62 to 79)	77 (62 to 93)	83 (73 to 94)	85 (74 to 96)	90 (78 to 102)	94 (82 to 107)	101 (88 to 114)	107 (85 to 129)
Wigan	134 (119 to 150)	141 (114 to 167)	150 (132 to 169)	153 (134 to 173)	150 (132 to 169)	149 (132 to 168)	159 (139 to 179)	169 (137 to 203)
Wirral	155 (138 to 172)	165 (135 to 197)	173 (152 to 195)	167 (146 to 187)	160 (140 to 179)	151 (133 to 170)	155 (136 to 174)	161 (131 to 194)
South East England	2890 (2633 to 3163)	3039 (2642 to 3434)	3292 (2979 to 3624)	3581 (3229 to 3937)	3701 (3334 to 4075)	3928 (3555 to 4321)	4264 (3837 to 4690)	4538 (3840 to 5259)
Bracknell Forest	23 (21 to 26)	27 (22 to 32)	33 (29 to 37)	43 (38 to 49)	49 (43 to 55)	55 (48 to 62)	57 (50 to 65)	58 (47 to 70)
Brighton and Hove	123 (109 to 137)	120 (97 to 142)	118 (102 to 132)	113 (98 to 126)	113 (98 to 127)	121 (106 to 135)	136 (118 to 152)	149 (119 to 177)
Buckinghamshire	164 (146 to 183)	184 (152 to 220)	206 (182 to 233)	222 (196 to 250)	224 (198 to 252)	235 (208 to 264)	250 (221 to 282)	261 (213 to 314)
East Sussex	198 (177 to 222)	184 (149 to 219)	181 (159 to 204)	198 (174 to 223)	217 (191 to 245)	235 (207 to 264)	256 (224 to 287)	270 (219 to 326)
Hampshire	386 (345 to 432)	418 (348 to 497)	474 (419 to 535)	543 (479 to 611)	578 (509 to 653)	611 (540 to 687)	651 (572 to 734)	681 (555 to 823)
Isle of Wight	54 (49 to 60)	52 (43 to 63)	52 (46 to 59)	57 (50 to 64)	60 (53 to 68)	64 (57 to 72)	68 (60 to 76)	70 (57 to 83)
Kent	521 (467 to 577)	537 (446 to 629)	571 (507 to 637)	612 (543 to 682)	622 (549 to 694)	647 (573 to 721)	718 (634 to 801)	783 (645 to 927)
Medway	91 (81 to 102)	100 (82 to 120)	113 (99 to 126)	123 (107 to 138)	120 (105 to 135)	124 (109 to 139)	132 (116 to 148)	141 (113 to 169)

Milton Keynes	30 (27 to 34)	29 (24 to 35)	35 (31 to 39)	60 (53 to 68)	86 (76 to 97)	106 (93 to 120)	123 (108 to 139)	137 (112 to 165)
Oxfordshire	200 (178 to 223)	222 (180 to 264)	253 (222 to 283)	276 (242 to 308)	284 (250 to 318)	301 (264 to 337)	325 (284 to 364)	345 (278 to 411)
Portsmouth	93 (83 to 105)	92 (75 to 110)	95 (84 to 108)	100 (88 to 113)	94 (82 to 106)	93 (82 to 106)	104 (91 to 117)	113 (92 to 138)
Reading	58 (51 to 65)	62 (51 to 75)	68 (60 to 77)	70 (61 to 79)	67 (58 to 76)	73 (64 to 83)	78 (68 to 88)	82 (66 to 99)
Slough	41 (36 to 45)	47 (38 to 56)	52 (45 to 58)	52 (45 to 58)	52 (45 to 59)	60 (53 to 68)	70 (61 to 79)	80 (64 to 96)
Southampton	94 (83 to 104)	100 (82 to 119)	106 (94 to 120)	106 (93 to 119)	101 (88 to 113)	110 (97 to 123)	119 (105 to 134)	126 (102 to 151)
Surrey	407 (366 to 453)	450 (376 to 530)	488 (434 to 548)	501 (444 to 563)	496 (440 to 558)	518 (460 to 582)	557 (494 to 626)	591 (485 to 710)
West Berkshire	43 (38 to 48)	46 (38 to 56)	53 (46 to 60)	62 (54 to 70)	68 (60 to 78)	72 (63 to 82)	77 (67 to 88)	80 (64 to 98)
West Sussex	276 (247 to 309)	271 (225 to 327)	282 (249 to 318)	318 (281 to 359)	336 (296 to 380)	362 (321 to 409)	393 (347 to 446)	416 (341 to 503)
Windsor and Maidenhead	49 (44 to 55)	55 (45 to 66)	62 (54 to 70)	68 (60 to 77)	66 (58 to 75)	66 (58 to 75)	72 (63 to 81)	77 (63 to 93)
Wokingham	37 (33 to 41)	42 (35 to 50)	50 (44 to 57)	59 (52 to 67)	70 (61 to 78)	75 (67 to 85)	77 (68 to 87)	78 (64 to 94)
South West England	1846 (1685 to 2029)	1889 (1599 to 2173)	1995 (1801 to 2200)	2153 (1940 to 2378)	2261 (2045 to 2492)	2412 (2181 to 2651)	2610 (2348 to 2888)	2762 (2349 to 3201)
Bath and North East Somerset	66 (59 to 74)	71 (58 to 85)	76 (67 to 86)	79 (69 to 89)	78 (69 to 88)	82 (72 to 93)	86 (76 to 98)	88 (71 to 106)
Bournemouth	78 (70 to 87)	74 (60 to 89)	69 (61 to 78)	66 (58 to 74)	73 (64 to 82)	78 (69 to 88)	91 (80 to 103)	104 (85 to 125)
Bristol, City of	191 (170 to 213)	203 (164 to 243)	211 (186 to 239)	200 (175 to 226)	190 (167 to 215)	192 (169 to 216)	212 (186 to 241)	235 (191 to 283)
Cornwall	184 (164 to 206)	180 (146 to 217)	185 (163 to 209)	207 (181 to 233)	226 (198 to 255)	244 (215 to 275)	262 (229 to 296)	273 (223 to 328)
Devon	268 (240 to 299)	262 (213 to 314)	267 (237 to 301)	291 (257 to 326)	314 (278 to 353)	342 (303 to 384)	365 (323 to 412)	378 (310 to 454)
Dorset	137 (123 to 154)	136 (110 to 163)	143 (126 to 162)	164 (144 to 185)	175 (154 to 200)	190 (167 to 215)	203 (178 to 231)	209 (171 to 254)
Gloucestershire	198 (178 to 220)	212 (173 to 253)	231 (206 to 258)	251 (221 to 281)	260 (230 to 291)	276 (245 to 310)	295 (261 to 330)	309 (255 to 368)
North Somerset	61 (55 to 69)	63 (51 to 75)	67 (59 to 76)	78 (69 to 88)	86 (76 to 97)	92 (81 to 104)	99 (87 to 112)	104 (85 to 125)
Plymouth	104 (94 to 116)	106 (87 to 127)	115 (102 to 128)	129 (115 to 145)	125 (111 to 140)	119 (106 to 133)	127 (113 to 143)	137 (113 to 163)
Poole	51 (45 to 57)	51 (41 to 62)	52 (46 to 59)	58 (51 to 66)	64 (56 to 72)	66 (58 to 75)	73 (63 to 83)	79 (64 to 96)
Somerset	174 (155 to 195)	179 (145 to 215)	191 (167 to 216)	213 (186 to 241)	225 (198 to 254)	243 (213 to 274)	261 (229 to 295)	273 (220 to 330)
South Gloucestershire	71 (63 to 79)	79 (64 to 95)	91 (80 to 103)	102 (89 to 115)	109 (96 to 122)	121 (107 to 136)	131 (115 to 148)	138 (113 to 166)
Swindon	57 (51 to 63)	63 (51 to 76)	70 (62 to 78)	75 (66 to 84)	84 (73 to 94)	90 (79 to 100)	104 (91 to 117)	120 (98 to 143)
Torbay	58 (52 to 65)	53 (43 to 64)	50 (44 to 57)	52 (46 to 59)	56 (50 to 64)	62 (55 to 71)	64 (56 to 73)	64 (52 to 78)
Wiltshire	147 (129 to 164)	159 (128 to 191)	176 (153 to 199)	189 (165 to 213)	195 (170 to 220)	214 (187 to 241)	235 (205 to 266)	251 (202 to 302)
West Midlands	2199 (2008 to 2394)	2396 (2054 to 2722)	2586 (2332 to 2833)	2622 (2353 to 2877)	2571 (2301 to 2836)	2606 (2344 to 2854)	2781 (2489 to 3058)	2955 (2475 to 3415)
Birmingham	480 (432 to 533)	530 (438 to 625)	558 (496 to 624)	522 (462 to 583)	492 (433 to 553)	485 (428 to 542)	529 (467 to 595)	584 (477 to 695)
Coventry	143 (127 to 158)	159 (130 to 191)	172 (151 to 193)	164 (143 to 184)	150 (131 to 169)	152 (133 to 170)	159 (138 to 179)	165 (133 to 198)
Dudley	126 (112 to 140)	137 (111 to 163)	148 (130 to 166)	152 (133 to 170)	152 (132 to 171)	151 (133 to 170)	155 (136 to 174)	161 (129 to 192)
Herefordshire, County of	63 (56 to 70)	66 (54 to 78)	70 (62 to 79)	75 (66 to 84)	78 (68 to 89)	86 (75 to 97)	91 (80 to 103)	94 (76 to 114)
Sandwell	147 (130 to 163)	161 (130 to 192)	169 (147 to 190)	157 (136 to 177)	144 (125 to 163)	140 (121 to 157)	152 (132 to 172)	170 (135 to 204)
Shropshire	109 (97 to 121)	113 (92 to 135)	121 (106 to 136)	129 (113 to 145)	132 (115 to 148)	141 (123 to 158)	153 (133 to 172)	162 (130 to 194)
Solihull	70 (63 to 79)	82 (67 to 98)	95 (83 to 106)	100 (88 to 112)	98 (86 to 111)	98 (86 to 110)	101 (89 to 114)	105 (85 to 127)
Staffordshire	300 (267 to 333)	321 (264 to 383)	355 (315 to 398)	387 (341 to 434)	392 (345 to 442)	399 (353 to 448)	423 (373 to 477)	441 (360 to 529)
Stoke-on-Trent	120 (106 to 134)	129 (104 to 154)	133 (117 to 150)	127 (111 to 143)	122 (107 to 139)	119 (104 to 133)	125 (108 to 141)	133 (106 to 160)
Telford and Wrekin	42 (37 to 47)	43 (35 to 52)	49 (43 to 55)	62 (55 to 71)	69 (60 to 78)	78 (68 to 88)	83 (73 to 94)	86 (70 to 104)
Walsall	113 (101 to 126)	128 (104 to 154)	139 (122 to 156)	136 (119 to 153)	129 (113 to 147)	125 (109 to 141)	133 (116 to 150)	144 (115 to 174)
Warwickshire	193 (172 to 215)	210 (168 to 249)	231 (202 to 259)	241 (212 to 270)	240 (209 to 270)	249 (218 to 279)	270 (235 to 303)	288 (229 to 344)
Wolverhampton	115 (102 to 128)	127 (103 to 150)	136 (119 to 152)	131 (116 to 148)	123 (107 to 138)	119 (105 to 133)	124 (109 to 139)	133 (108 to 159)
Worcestershire	178 (159 to 199)	190 (157 to 227)	210 (185 to 236)	238 (209 to 268)	250 (220 to 284)	267 (235 to 300)	281 (248 to 318)	288 (236 to 347)
Yorkshire and the Humber	2160 (1972 to 2364)	2281 (1964 to 2621)	2416 (2189 to 2669)	2456 (2217 to 2706)	2404 (2176 to 2654)	2437 (2205 to 2687)	2613 (2360 to 2888)	2783 (2367 to 3243)
Barnsley	102 (91 to 114)	109 (88 to 130)	115 (101 to 130)	115 (100 to 129)	110 (97 to 124)	107 (94 to 122)	115 (101 to 130)	123 (100 to 148)
Bradford	202 (180 to 225)	217 (178 to 258)	229 (203 to 257)	232 (205 to 260)	228 (201 to 256)	230 (204 to 257)	257 (228 to 289)	287 (235 to 343)
Calderdale	91 (81 to 102)	94 (77 to 112)	96 (84 to 109)	95 (83 to 108)	93 (82 to 105)	94 (82 to 106)	100 (87 to 114)	107 (86 to 130)
Doncaster	122 (109 to 137)	132 (108 to 159)	143 (126 to 162)	148 (130 to 167)	144 (127 to 163)	142 (125 to 161)	150 (132 to 170)	160 (130 to 195)
East Riding of Yorkshire	113 (101 to 126)	116 (95 to 139)	123 (108 to 138)	134 (117 to 151)	143 (126 to 160)	154 (136 to 173)	165 (145 to 186)	171 (138 to 205)
Kingston upon Hull, City of	119 (106 to 134)	130 (107 to 156)	139 (123 to 158)	137 (120 to 156)	129 (113 to 145)	125 (110 to 142)	129 (113 to 146)	135 (109 to 164)
Kirklees	166 (146 to 185)	174 (138 to 207)	183 (159 to 206)	187 (163 to 212)	184 (161 to 208)	190 (165 to 214)	209 (182 to 237)	227 (181 to 272)
Leeds	323 (289 to 361)	345 (285 to 415)	365 (323 to 411)	357 (315 to 403)	342 (302 to 386)	347 (307 to 392)	369 (325 to 416)	393 (320 to 474)
North East Lincolnshire	66 (59 to 75)	73 (59 to 88)	80 (70 to 90)	81 (71 to 91)	79 (69 to 89)	78 (68 to 88)	79 (69 to 90)	82 (66 to 99)
North Lincolnshire	63 (56 to 70)	67 (55 to 81)	73 (65 to 83)	77 (68 to 86)	76 (67 to 85)	75 (67 to 85)	83 (73 to 93)	90 (74 to 109)
North Yorkshire	218 (195 to 244)	223 (182 to 270)	235 (208 to 265)	253 (223 to 286)	263 (232 to 297)	279 (246 to 316)	298 (263 to 338)	311 (255 to 377)
Rotherham	106 (94 to 119)	113 (92 to 138)	123 (108 to 140)	128 (112 to 146)	125 (110 to 143)	122 (107 to 140)	128 (112 to 145)	134 (109 to 164)
Sheffield	262 (235 to 292)	274 (228 to 327)	284 (253 to 321)	273 (242 to 309)	254 (226 to 287)	252 (223 to 284)	273 (242 to 308)	293 (242 to 353)

Wakefield	138 (123 to 155)	143 (117 to 171)	152 (135 to 173)	158 (140 to 179)	154 (136 to 174)	155 (137 to 175)	162 (143 to 182)	169 (139 to 204)
York	68 (60 to 76)	70 (57 to 86)	75 (66 to 86)	81 (71 to 92)	82 (72 to 94)	87 (77 to 99)	96 (84 to 110)	103 (83 to 126)
Northern Ireland	686 (639 to 731)	712 (658 to 764)	772 (714 to 833)	746 (695 to 806)	781 (725 to 839)	832 (769 to 901)	897 (831 to 964)	953 (841 to 1063)
Scotland	2505 (2334 to 2688)	2537 (2343 to 2727)	2584 (2389 to 2784)	2492 (2312 to 2677)	2443 (2254 to 2617)	2474 (2291 to 2655)	2600 (2402 to 2801)	2689 (2394 to 3017)
Wales	1307 (1216 to 1391)	1330 (1232 to 1433)	1362 (1257 to 1463)	1398 (1291 to 1504)	1402 (1295 to 1505)	1428 (1323 to 1540)	1514 (1400 to 1631)	1581 (1393 to 1754)
Latin America and Caribbean	70453 (68127 to 72707)	93757 (90781 to 96860)	124343 (120369 to 128331)	159387 (154156 to 164769)	193050 (186339 to 199678)	229002 (221476 to 236490)	261482 (253001 to 270067)	286562 (270175 to 302150)
Andean Latin America	6852 (6563 to 7155)	9047 (8567 to 9508)	11976 (11321 to 12606)	15369 (14615 to 16143)	18977 (17932 to 19967)	23002 (21623 to 24457)	27004 (25606 to 28333)	31802 (29905 to 33629)
Bolivia	1408 (1308 to 1505)	1743 (1508 to 1972)	2130 (1894 to 2364)	2585 (2346 to 2835)	3175 (2923 to 3419)	4156 (3846 to 4465)	5086 (4670 to 5492)	6013 (5327 to 6717)
Ecuador	1648 (1527 to 1759)	2247 (2068 to 2423)	3059 (2756 to 3355)	3985 (3670 to 4307)	4988 (4639 to 5323)	6117 (5672 to 6551)	7414 (6918 to 7923)	8756 (7669 to 9832)
Peru	3796 (3537 to 4064)	5056 (4659 to 5443)	6787 (6217 to 7312)	8798 (8174 to 9459)	10813 (9869 to 11715)	12729 (11458 to 14098)	14505 (13340 to 15645)	17033 (15593 to 18352)
Caribbean	8838 (8554 to 9097)	10784 (10281 to 11281)	13033 (12618 to 13434)	15275 (14729 to 15797)	17414 (16517 to 18277)	19823 (19095 to 20531)	21760 (20930 to 22586)	23273 (21812 to 24743)
Antigua and Barbuda	22 (20 to 23)	26 (24 to 28)	31 (29 to 33)	30 (26 to 34)	29 (27 to 31)	36 (33 to 39)	41 (38 to 44)	43 (38 to 48)
The Bahamas	37 (34 to 39)	57 (52 to 62)	84 (78 to 89)	104 (96 to 111)	126 (117 to 134)	151 (141 to 162)	172 (160 to 184)	182 (160 to 205)
Barbados	102 (95 to 109)	110 (102 to 117)	114 (106 to 121)	119 (111 to 127)	122 (114 to 131)	124 (115 to 131)	135 (126 to 144)	144 (127 to 161)
Belize	34 (32 to 37)	47 (44 to 50)	62 (58 to 66)	75 (70 to 80)	94 (87 to 101)	121 (112 to 129)	164 (154 to 175)	204 (179 to 229)
Bermuda	18 (17 to 20)	22 (21 to 24)	27 (25 to 29)	27 (25 to 29)	29 (27 to 31)	30 (29 to 32)	31 (29 to 34)	31 (28 to 34)
Cuba	2919 (2717 to 3114)	3545 (3175 to 3938)	4420 (4130 to 4710)	5016 (4625 to 5395)	5453 (4789 to 6087)	5715 (5250 to 6172)	5729 (5297 to 6188)	5652 (5023 to 6339)
Dominica	25 (23 to 26)	29 (27 to 31)	34 (31 to 36)	37 (34 to 40)	37 (34 to 40)	35 (33 to 38)	35 (33 to 38)	35 (31 to 39)
Dominican Republic	1165 (1082 to 1244)	1618 (1509 to 1731)	2127 (1987 to 2276)	2889 (2686 to 3097)	3530 (3225 to 3829)	4295 (3945 to 4621)	4929 (4587 to 5251)	5471 (4842 to 6174)
Grenada	39 (37 to 42)	42 (40 to 45)	45 (42 to 49)	46 (42 to 49)	42 (39 to 45)	51 (47 to 54)	54 (49 to 57)	53 (46 to 59)
Guyana	215 (201 to 230)	292 (272 to 310)	365 (340 to 390)	397 (370 to 424)	381 (352 to 406)	384 (354 to 415)	372 (344 to 402)	381 (338 to 424)
Haiti	1591 (1480 to 1707)	1892 (1647 to 2153)	2162 (1997 to 2331)	2468 (2268 to 2671)	3088 (2711 to 3458)	3978 (3628 to 4308)	5005 (4472 to 5557)	6015 (5031 to 7135)
Jamaica	707 (659 to 756)	804 (747 to 857)	909 (849 to 968)	1082 (994 to 1171)	1160 (1070 to 1245)	1290 (1199 to 1390)	1363 (1266 to 1468)	1396 (1233 to 1555)
Puerto Rico	1105 (1030 to 1181)	1201 (1123 to 1280)	1368 (1273 to 1463)	1597 (1495 to 1700)	1753 (1628 to 1880)	1868 (1741 to 1988)	1822 (1698 to 1948)	1673 (1476 to 1894)
Saint Kitts and Nevis	28 (23 to 33)	24 (21 to 28)	21 (20 to 23)	21 (20 to 23)	20 (19 to 22)	23 (21 to 25)	27 (24 to 30)	30 (24 to 36)
Saint Lucia	36 (34 to 39)	43 (40 to 46)	48 (45 to 52)	58 (54 to 62)	67 (62 to 72)	76 (71 to 82)	84 (78 to 89)	87 (76 to 97)
Saint Vincent and the Grenadines	35 (33 to 38)	39 (37 to 42)	42 (39 to 45)	50 (46 to 53)	55 (51 to 59)	56 (52 to 60)	57 (52 to 61)	58 (52 to 64)
Suriname	96 (90 to 103)	143 (129 to 157)	196 (182 to 211)	177 (155 to 199)	195 (170 to 217)	226 (210 to 241)	270 (247 to 291)	285 (253 to 321)
Trinidad and Tobago	333 (311 to 354)	427 (399 to 456)	478 (446 to 508)	541 (504 to 576)	602 (561 to 642)	649 (605 to 693)	676 (624 to 727)	696 (615 to 777)
Virgin Islands	13 (13 to 14)	17 (15 to 18)	33 (31 to 35)	48 (45 to 51)	51 (48 to 55)	53 (50 to 57)	52 (48 to 55)	49 (43 to 55)
Central Latin America	26585 (25547 to 27645)	36295 (34791 to 37742)	49885 (47840 to 51856)	66274 (63426 to 68991)	81058 (77676 to 84287)	97722 (93639 to 101791)	112308 (107846 to 116795)	122180 (113617 to 130603)
Colombia	5744 (5342 to 6120)	7816 (7069 to 8532)	10811 (9854 to 11732)	13369 (11987 to 14728)	16082 (14684 to 17499)	19640 (17630 to 21624)	21939 (19905 to 24135)	23350 (21589 to 25189)
Costa Rica	421 (393 to 453)	622 (568 to 674)	894 (819 to 966)	1137 (1029 to 1245)	1522 (1367 to 1680)	1948 (1815 to 2076)	2156 (2006 to 2320)	2285 (2017 to 2553)
El Salvador	949 (884 to 1013)	1277 (1188 to 1373)	1798 (1669 to 1933)	2309 (2022 to 2580)	2572 (2367 to 2775)	2786 (2490 to 3112)	2839 (2584 to 3109)	2931 (2527 to 3328)
Guatemala	1499 (1398 to 1606)	2047 (1860 to 2236)	2581 (2364 to 2813)	3159 (2917 to 3387)	3949 (3558 to 4315)	5349 (4944 to 5782)	7085 (6275 to 7910)	8641 (7122 to 10172)
Honduras	732 (682 to 781)	951 (879 to 1018)	1242 (1130 to 1366)	1687 (1507 to 1856)	2342 (2156 to 2535)	3062 (2838 to 3307)	3922 (3589 to 4259)	4778 (4295 to 5274)
Mexico	13586 (12657 to 14568)	18425 (17128 to 19641)	25430 (23646 to 27106)	34989 (32537 to 37219)	42089 (39125 to 44933)	49521 (46222 to 53025)	55941 (52140 to 59604)	61112 (53123 to 68786)
Aguascalientes	97 (88 to 107)	128 (116 to 140)	177 (160 to 194)	266 (241 to 292)	366 (332 to 404)	476 (432 to 523)	587 (534 to 646)	679 (566 to 805)
Baja California	128 (116 to 141)	273 (248 to 301)	457 (416 to 505)	623 (564 to 687)	857 (777 to 947)	1204 (1093 to 1334)	1609 (1458 to 1780)	1949 (1622 to 2331)
Baja California Sur	32 (29 to 35)	44 (40 to 48)	69 (63 to 76)	115 (104 to 127)	168 (152 to 185)	226 (206 to 249)	326 (297 to 359)	421 (348 to 500)
Campeche	65 (59 to 71)	90 (82 to 99)	135 (122 to 148)	220 (199 to 242)	280 (253 to 308)	359 (324 to 396)	416 (374 to 457)	460 (377 to 546)
Chiapas	487 (441 to 538)	649 (587 to 714)	841 (761 to 928)	1135 (1021 to 1251)	1685 (1513 to 1861)	2014 (1819 to 2225)	2427 (2190 to 2676)	2883 (2384 to 3426)
Chihuahua	466 (423 to 512)	648 (587 to 712)	855 (773 to 941)	1057 (957 to 1161)	1262 (1139 to 1385)	1543 (1398 to 1701)	1682 (1523 to 1852)	1748 (1440 to 2084)
Coahuila	384 (349 to 422)	482 (441 to 528)	597 (545 to 657)	819 (747 to 903)	1030 (936 to 1131)	1190 (1082 to 1314)	1381 (1261 to 1518)	1557 (1296 to 1848)
Colima	59 (54 to 65)	86 (78 to 95)	127 (115 to 140)	182 (165 to 200)	222 (201 to 244)	266 (241 to 294)	326 (296 to 359)	372 (307 to 445)
Durango	338 (304 to 373)	411 (371 to 452)	507 (456 to 557)	628 (564 to 691)	709 (637 to 779)	756 (683 to 832)	819 (738 to 899)	887 (725 to 1052)
Guanajuato	701 (635 to 768)	910 (823 to 995)	1190 (1077 to 1302)	1574 (1421 to 1722)	2016 (1826 to 2197)	2363 (2139 to 2585)	2707 (2451 to 2956)	2978 (2446 to 3483)
Guerrero	482 (437 to 531)	634 (575 to 693)	844 (762 to 926)	1117 (1008 to 1224)	1362 (1229 to 1491)	1585 (1431 to 1740)	1707 (1541 to 1873)	1792 (1485 to 2117)
Hidalgo	448 (405 to 493)	533 (482 to 584)	641 (579 to 704)	825 (744 to 906)	992 (896 to 1091)	1154 (1043 to 1269)	1321 (1195 to 1445)	1461 (1210 to 1721)
Jalisco	929 (842 to 1017)	1275 (1154 to 1388)	1718 (1555 to 1874)	2261 (2044 to 2467)	2704 (2442 to 2954)	3201 (2903 to 3499)	3660 (3321 to 3989)	4023 (3321 to 4721)
México	721 (655 to 794)	1020 (928 to 1119)	2017 (1838 to 2206)	3942 (3604 to 4310)	5119 (4671 to 5593)	6488 (5926 to 7102)	7593 (6955 to 8290)	8450 (7140 to 9886)
Mexico City	1529 (1389 to 1671)	2459 (2227 to 2684)	3535 (3208 to 3850)	4488 (4083 to 4885)	4185 (3796 to 4571)	4285 (3900 to 4694)	4266 (3881 to 4650)	4225 (3484 to 4955)
Michoacán de Ocampo	761 (687 to 842)	981 (889 to 1080)	1226 (1106 to 1352)	1519 (1372 to 1674)	1815 (1629 to 1999)	2017 (1819 to 2226)	2151 (1946 to 2370)	2270 (1877 to 2695)
Morelos	142 (129 to 157)	205 (184 to 225)	325 (292 to 357)	495 (446 to 543)	618 (558 to 678)	759 (686 to 837)	872 (791 to 956)	953 (784 to 1128)
Nayarit	154 (138 to 171)	209 (188 to 231)	291 (261 to 322)	382 (344 to 420)	430 (387 to 472)	481 (435 to 532)	550 (499 to 606)	616 (509 to 731)
Nuevo León	396 (358 to 433)	581 (525 to 635)	902 (817 to 984)	1315 (1188 to 1441)	1631 (1471 to 1782)	1989 (1797 to 2178)	2354 (2137 to 2565)	2635 (2194 to 3070)

Oaxaca	758 (688 to 837)	919 (835 to 1008)	1065 (966 to 1173)	1264 (1145 to 1390)	1555 (1408 to 1711)	1769 (1609 to 1953)	1885 (1712 to 2079)	1980 (1643 to 2356)
Puebla	840 (758 to 918)	1031 (933 to 1123)	1318 (1191 to 1440)	1732 (1568 to 1889)	2130 (1918 to 2331)	2532 (2298 to 2772)	2852 (2586 to 3116)	3107 (2574 to 3656)
Querétaro	148 (134 to 163)	188 (170 to 205)	255 (231 to 280)	383 (347 to 420)	541 (489 to 594)	711 (643 to 781)	901 (815 to 989)	1065 (876 to 1261)
Quintana Roo	15 (14 to 17)	28 (25 to 30)	48 (43 to 53)	121 (109 to 133)	261 (235 to 285)	460 (416 to 506)	677 (612 to 742)	864 (706 to 1018)
San Luis Potosí	455 (413 to 501)	558 (508 to 610)	685 (622 to 751)	881 (798 to 966)	1046 (949 to 1146)	1186 (1077 to 1302)	1294 (1174 to 1419)	1375 (1146 to 1623)
Sinaloa	330 (299 to 365)	454 (411 to 501)	682 (617 to 752)	980 (886 to 1078)	1163 (1053 to 1283)	1329 (1207 to 1466)	1409 (1275 to 1555)	1463 (1214 to 1746)
Sonora	283 (256 to 313)	416 (375 to 459)	587 (529 to 647)	801 (723 to 881)	964 (867 to 1065)	1163 (1050 to 1282)	1359 (1229 to 1497)	1500 (1239 to 1782)
Tabasco	188 (169 to 206)	267 (241 to 291)	406 (366 to 446)	569 (511 to 625)	786 (706 to 863)	983 (885 to 1081)	1117 (1006 to 1225)	1220 (991 to 1441)
Tamaulipas	390 (355 to 428)	545 (498 to 595)	765 (695 to 836)	1003 (914 to 1098)	1179 (1070 to 1294)	1427 (1301 to 1562)	1613 (1473 to 1759)	1730 (1445 to 2027)
Tlaxcala	151 (136 to 166)	182 (164 to 200)	223 (202 to 245)	292 (264 to 320)	396 (356 to 434)	494 (445 to 542)	577 (522 to 634)	644 (532 to 761)
Veracruz de Ignacio de la Llave	1078 (973 to 1187)	1457 (1323 to 1594)	2039 (1845 to 2239)	2852 (2582 to 3124)	3265 (2946 to 3580)	3569 (3229 to 3917)	3781 (3429 to 4144)	3941 (3249 to 4672)
Yucatán	274 (250 to 302)	331 (302 to 362)	405 (368 to 446)	560 (509 to 614)	707 (639 to 779)	856 (778 to 944)	983 (894 to 1079)	1077 (902 to 1278)
Zacatecas	357 (325 to 392)	434 (395 to 475)	497 (452 to 544)	586 (534 to 641)	649 (589 to 711)	686 (622 to 755)	739 (671 to 811)	788 (650 to 934)
Nicaragua	555 (517 to 594)	745 (683 to 811)	965 (894 to 1038)	1353 (1176 to 1519)	1911 (1716 to 2095)	2419 (2189 to 2652)	2831 (2550 to 3119)	3213 (2721 to 3738)
Panama	414 (384 to 441)	566 (529 to 603)	754 (698 to 802)	949 (884 to 1011)	1209 (1119 to 1290)	1469 (1376 to 1574)	1759 (1644 to 1875)	2096 (1843 to 2357)
Venezuela	2686 (2506 to 2869)	3846 (3551 to 4135)	5409 (5016 to 5799)	7321 (6801 to 7861)	9383 (8704 to 10060)	11529 (10625 to 12410)	13836 (12851 to 14844)	13775 (12155 to 15421)
Tropical Latin America	28178 (26297 to 30050)	37632 (35224 to 40113)	49448 (46087 to 52727)	62469 (58258 to 66606)	75602 (70322 to 80761)	88455 (82318 to 94386)	100410 (93369 to 107139)	109306 (96228 to 121942)
Brazil	27509 (25639 to 29398)	36741 (34349 to 39248)	48287 (44977 to 51603)	60961 (56780 to 65136)	73566 (68323 to 78751)	85871 (79781 to 91926)	97324 (90355 to 104161)	105799 (92719 to 118416)
Acre	66 (60 to 73)	87 (78 to 96)	114 (103 to 126)	156 (141 to 173)	212 (190 to 235)	283 (257 to 314)	379 (344 to 419)	464 (385 to 553)
Alagoas	552 (499 to 610)	650 (589 to 717)	812 (737 to 899)	1001 (906 to 1104)	1250 (1118 to 1389)	1435 (1297 to 1585)	1609 (1453 to 1779)	1764 (1467 to 2100)
Amapá	21 (19 to 23)	36 (32 to 39)	58 (52 to 63)	86 (78 to 94)	136 (121 to 150)	236 (213 to 259)	341 (307 to 375)	421 (348 to 498)
Amazonas	284 (257 to 313)	388 (350 to 426)	502 (455 to 554)	727 (657 to 800)	1043 (935 to 1153)	1422 (1285 to 1567)	1811 (1631 to 1999)	2119 (1752 to 2503)
Bahia	2496 (2258 to 2724)	3078 (2780 to 3363)	3837 (3485 to 4189)	4835 (4394 to 5276)	5980 (5384 to 6566)	6724 (6100 to 7342)	7293 (6580 to 7991)	7762 (6463 to 9087)
Ceará	1377 (1246 to 1513)	1687 (1536 to 1849)	2201 (1996 to 2424)	2676 (2422 to 2944)	3146 (2828 to 3483)	3769 (3416 to 4150)	4373 (3957 to 4814)	4876 (4066 to 5748)
Distrito Federal	38 (34 to 41)	93 (85 to 103)	272 (247 to 300)	587 (531 to 647)	777 (699 to 860)	1001 (905 to 1098)	1259 (1144 to 1386)	1451 (1213 to 1711)
Espírito Santo	458 (413 to 503)	620 (561 to 682)	835 (755 to 919)	1047 (945 to 1152)	1318 (1179 to 1463)	1581 (1430 to 1736)	1801 (1625 to 1984)	1951 (1612 to 2317)
Goiás	547 (493 to 605)	896 (811 to 989)	1364 (1235 to 1507)	1983 (1781 to 2190)	2082 (1866 to 2319)	2555 (2308 to 2827)	3082 (2778 to 3416)	3401 (2797 to 4060)
Maranhão	869 (780 to 959)	1318 (1195 to 1453)	1591 (1440 to 1751)	2036 (1844 to 2246)	2498 (2247 to 2771)	2968 (2687 to 3271)	3569 (3225 to 3938)	4124 (3434 to 4873)
Mato Grosso	109 (98 to 119)	193 (175 to 212)	350 (318 to 383)	605 (548 to 664)	1028 (922 to 1133)	1321 (1192 to 1455)	1601 (1441 to 1758)	1827 (1520 to 2168)
Mato Grosso do Sul	180 (162 to 198)	298 (270 to 327)	504 (456 to 553)	722 (653 to 791)	907 (813 to 1001)	1068 (966 to 1169)	1258 (1134 to 1381)	1412 (1177 to 1662)
Minas Gerais	4073 (3720 to 4454)	5043 (4600 to 5519)	5953 (5452 to 6508)	6840 (6225 to 7483)	7922 (7161 to 8743)	9092 (8261 to 9949)	10019 (9104 to 11006)	10635 (8948 to 12481)
Pará	603 (545 to 663)	817 (740 to 898)	1134 (1028 to 1248)	1746 (1583 to 1926)	2464 (2214 to 2740)	3180 (2875 to 3499)	3978 (3605 to 4380)	4634 (3860 to 5491)
Paraíba	880 (795 to 967)	1025 (929 to 1122)	1194 (1081 to 1307)	1379 (1246 to 1513)	1581 (1416 to 1745)	1750 (1582 to 1922)	1942 (1751 to 2137)	2121 (1756 to 2509)
Paraná	1183 (1077 to 1297)	2295 (2095 to 2502)	3627 (3320 to 3961)	3934 (3586 to 4320)	4275 (3875 to 4701)	4860 (4430 to 5322)	5293 (4798 to 5812)	5564 (4686 to 6545)
Pernambuco	1732 (1570 to 1895)	2100 (1897 to 2304)	2613 (2375 to 2853)	3087 (2795 to 3381)	3534 (3178 to 3894)	3991 (3609 to 4372)	4479 (4060 to 4916)	4863 (4048 to 5714)
Piauí	540 (489 to 596)	658 (597 to 727)	864 (788 to 953)	1086 (986 to 1195)	1296 (1169 to 1443)	1464 (1331 to 1609)	1638 (1481 to 1806)	1805 (1508 to 2139)
Rio de Janeiro	2541 (2298 to 2786)	3478 (3148 to 3811)	4607 (4182 to 5045)	5633 (5092 to 6177)	6319 (5665 to 7002)	7032 (6359 to 7718)	7859 (7094 to 8645)	8438 (6957 to 9968)
Rio Grande do Norte	493 (443 to 542)	595 (538 to 654)	784 (709 to 861)	973 (879 to 1073)	1200 (1075 to 1329)	1423 (1286 to 1565)	1643 (1481 to 1811)	1823 (1507 to 2165)
Rio Grande do Sul	2206 (2010 to 2425)	2817 (2567 to 3096)	3442 (3139 to 3780)	3966 (3614 to 4366)	4561 (4133 to 5039)	5082 (4617 to 5569)	5362 (4868 to 5895)	5487 (4563 to 6499)
Rondônia	22 (20 to 24)	39 (36 to 43)	59 (54 to 65)	259 (235 to 284)	573 (516 to 638)	721 (655 to 789)	824 (750 to 905)	897 (754 to 1068)
Roraima	10 (9 to 11)	15 (14 to 17)	22 (20 to 24)	42 (38 to 47)	114 (102 to 127)	171 (154 to 189)	239 (215 to 265)	306 (252 to 366)
Santa Catarina	820 (741 to 904)	1123 (1020 to 1237)	1493 (1355 to 1648)	1874 (1700 to 2070)	2283 (2058 to 2534)	2725 (2470 to 3010)	3190 (2890 to 3542)	3545 (2973 to 4231)
São Paulo	5009 (4554 to 5455)	6881 (6274 to 7495)	9399 (8557 to 10219)	12792 (11664 to 13918)	15865 (14363 to 17352)	18506 (16917 to 20107)	20693 (18834 to 22553)	22122 (18618 to 25672)
Sergipe	322 (290 to 354)	381 (344 to 417)	456 (413 to 499)	570 (515 to 628)	733 (658 to 809)	898 (813 to 984)	1050 (945 to 1154)	1161 (959 to 1370)
Tocantins	77 (70 to 85)	128 (116 to 140)	200 (181 to 221)	315 (269 to 362)	469 (422 to 521)	613 (556 to 672)	737 (667 to 811)	826 (682 to 980)
Paraguay	669 (624 to 715)	891 (819 to 962)	1162 (1069 to 1255)	1509 (1392 to 1626)	2036 (1860 to 2206)	2584 (2374 to 2804)	3085 (2705 to 3467)	3507 (2884 to 4105)
North Africa and Middle East	59828 (58102 to 61717)	77252 (75102 to 79512)	100480 (97646 to 103411)	133335 (129718 to 136922)	176744 (172040 to 181487)	220568 (213482 to 227755)	271410 (263241 to 280114)	316212 (304231 to 329018)
North Africa and Middle East	59828 (58102 to 61717)	77252 (75102 to 79512)	100480 (97646 to 103411)	133335 (129718 to 136922)	176744 (172040 to 181487)	220568 (213482 to 227755)	271410 (263241 to 280114)	316212 (304231 to 329018)
Afghanistan	3965 (2860 to 4942)	5043 (4141 to 5969)	6354 (5511 to 7175)	6110 (5634 to 6568)	5648 (4847 to 6422)	9847 (7865 to 11833)	14644 (10814 to 18595)	19638 (13422 to 25892)
Algeria	4474 (4180 to 4767)	5566 (4972 to 6145)	6905 (6283 to 7532)	9314 (8515 to 10175)	12785 (11689 to 13815)	15707 (14503 to 16940)	18344 (16915 to 19787)	21201 (18249 to 24046)
Bahrain	67 (62 to 72)	84 (78 to 90)	117 (108 to 126)	199 (185 to 213)	294 (273 to 316)	372 (346 to 400)	779 (727 to 832)	897 (780 to 999)
Egypt	10443 (9733 to 11114)	13656 (12728 to 14580)	17467 (15880 to 19150)	22425 (20402 to 24455)	28507 (25875 to 31173)	34643 (31657 to 37583)	43020 (38981 to 47045)	51362 (46956 to 55740)
Iran	8732 (8152 to 9346)	11161 (10110 to 12203)	15016 (13542 to 16507)	21258 (19253 to 23144)	29922 (27236 to 32481)	34341 (31334 to 37444)	38750 (35987 to 41527)	42817 (39279 to 46697)
Iraq	2635 (2473 to 2805)	3632 (3316 to 3939)	5015 (4501 to 5530)	7070 (6357 to 7672)	8977 (8154 to 9785)	13862 (11908 to 16037)	17409 (13243 to 21260)	21569 (16095 to 27132)
Jordan	238 (181 to 297)	390 (321 to 456)	677 (591 to 768)	1194 (1107 to 1283)	1975 (1797 to 2163)	2441 (2221 to 2668)	3798 (3421 to 4170)	6215 (5655 to 6771)
Kuwait	66 (59 to 73)	179 (166 to 193)	441 (411 to 470)	803 (751 to 856)	1008 (909 to 1107)	1140 (1023 to 1254)	1718 (1586 to 1848)	2371 (2104 to 2641)

Lebanon	662 (616 to 704)	884 (776 to 993)	1151 (1072 to 1233)	1404 (1221 to 1590)	1654 (1378 to 1930)	1862 (1672 to 2074)	2041 (1862 to 2222)	2548 (2192 to 2917)
Libya	558 (518 to 595)	743 (675 to 814)	990 (900 to 1075)	1650 (1494 to 1799)	2215 (1995 to 2443)	2605 (2349 to 2864)	3154 (2869 to 3418)	3479 (2947 to 3962)
Morocco	4711 (4401 to 5056)	6001 (5597 to 6417)	7781 (7198 to 8344)	10130 (9363 to 10904)	12606 (11445 to 13796)	14714 (13270 to 16156)	16657 (15075 to 18218)	18078 (16261 to 19825)
Oman	225 (147 to 300)	351 (258 to 443)	543 (427 to 658)	816 (696 to 941)	1134 (1033 to 1237)	1283 (1168 to 1394)	1654 (1547 to 1764)	2955 (2713 to 3192)
Palestine	414 (348 to 485)	460 (409 to 512)	549 (500 to 599)	730 (628 to 835)	1043 (927 to 1162)	1554 (1417 to 1695)	2110 (1931 to 2286)	2525 (2324 to 2715)
Qatar	13 (9 to 17)	31 (24 to 38)	80 (66 to 93)	180 (160 to 198)	297 (269 to 324)	381 (347 to 414)	1309 (1220 to 1398)	2137 (1937 to 2331)
Saudi Arabia	2503 (2333 to 2681)	2568 (2229 to 2905)	3184 (2879 to 3489)	5211 (4695 to 5800)	8968 (8189 to 9704)	11597 (10480 to 12725)	15892 (14815 to 17070)	20854 (18194 to 23456)
Sudan	3214 (2999 to 3416)	4425 (4002 to 4857)	5466 (4970 to 5952)	7291 (6678 to 7968)	10199 (9293 to 11073)	13789 (12224 to 15375)	17036 (15718 to 18452)	20681 (17918 to 23317)
Syria	1785 (1666 to 1908)	2463 (2290 to 2637)	3422 (3176 to 3668)	4680 (4341 to 5016)	6596 (5950 to 7209)	8521 (7685 to 9276)	10762 (9654 to 11849)	7058 (5929 to 8180)
Tunisia	1834 (1704 to 1959)	2169 (1977 to 2371)	2614 (2378 to 2870)	3360 (3049 to 3684)	4279 (3880 to 4687)	4987 (4526 to 5449)	5400 (4909 to 5899)	5763 (5191 to 6354)
Turkey	11060 (10314 to 11787)	14736 (13719 to 15755)	19151 (17808 to 20428)	23941 (22233 to 25637)	30309 (28272 to 32248)	35015 (30402 to 39502)	37625 (34691 to 40587)	41103 (36055 to 46093)
United Arab Emirates	37 (30 to 44)	60 (54 to 67)	160 (147 to 173)	741 (692 to 789)	1211 (1095 to 1330)	2176 (1956 to 2392)	6244 (5610 to 6898)	6712 (5639 to 7693)
Yemen	2184 (1401 to 2981)	2632 (1873 to 3361)	3354 (2594 to 4068)	4743 (4005 to 5453)	6994 (6341 to 7672)	9558 (8732 to 10373)	12795 (11417 to 14117)	15929 (13448 to 18594)
South Asia	229708 (216820 to 242618)	277396 (260128 to 293516)	354631 (334175 to 375442)	459463 (432318 to 484779)	570637 (536801 to 605632)	687771 (645871 to 727779)	814960 (765577 to 862978)	921493 (842067 to 1006684)
South Asia	229708 (216820 to 242618)	277396 (260128 to 293516)	354631 (334175 to 375442)	459463 (432318 to 484779)	570637 (536801 to 605632)	687771 (645871 to 727779)	814960 (765577 to 862978)	921493 (842067 to 1006684)
Bangladesh	21656 (20176 to 23050)	25365 (23464 to 27236)	34343 (31196 to 37502)	43602 (40275 to 46988)	56064 (52106 to 60224)	65881 (61003 to 70663)	72617 (67173 to 78065)	78570 (69660 to 87743)
Bhutan	84 (78 to 90)	111 (97 to 125)	161 (130 to 191)	236 (184 to 286)	323 (273 to 373)	341 (308 to 377)	386 (350 to 425)	393 (363 to 425)
India	184945 (172371 to 197726)	225164 (207729 to 241530)	280659 (260577 to 300566)	360745 (335006 to 385780)	445336 (412093 to 478286)	535702 (494390 to 575695)	634196 (587070 to 681038)	713186 (634758 to 799374)
Andhra Pradesh	8619 (7793 to 9455)	10251 (9162 to 11290)	12451 (11180 to 13711)	16285 (14567 to 17905)	20436 (18363 to 22509)	23307 (20901 to 25639)	25341 (22751 to 27949)	27034 (22730 to 31536)
Arunachal Pradesh	136 (122 to 150)	168 (150 to 187)	245 (219 to 273)	346 (308 to 384)	460 (410 to 512)	564 (503 to 627)	718 (639 to 800)	879 (737 to 1033)
Assam	4418 (4002 to 4871)	5520 (4954 to 6119)	7170 (6450 to 7955)	9304 (8042 to 10625)	11638 (10465 to 12945)	13544 (12179 to 15060)	15900 (14315 to 17638)	18292 (15546 to 21576)
Bihar	13645 (12403 to 15045)	17583 (15848 to 19479)	21776 (19691 to 24114)	27840 (25109 to 30868)	34613 (31095 to 38469)	43209 (39006 to 47903)	54448 (49149 to 60296)	63861 (54292 to 74822)
Chhattisgarh	3297 (2986 to 3631)	4120 (3688 to 4586)	5146 (4626 to 5723)	6987 (6278 to 7740)	8753 (7831 to 9751)	10492 (9435 to 11633)	13246 (11859 to 14737)	15880 (13397 to 18740)
Delhi	1180 (1063 to 1296)	1445 (1291 to 1598)	2180 (1953 to 2412)	3396 (3042 to 3753)	5191 (4657 to 5733)	7723 (6917 to 8541)	9319 (8322 to 10314)	10204 (8557 to 11951)
Goa	248 (223 to 273)	326 (276 to 380)	422 (378 to 468)	529 (471 to 589)	616 (550 to 687)	707 (632 to 788)	754 (676 to 836)	769 (645 to 910)
Gujarat	8212 (7428 to 9006)	10583 (9435 to 11700)	13758 (12303 to 15212)	18000 (16046 to 19885)	21899 (19496 to 24281)	26220 (23381 to 29086)	31558 (28193 to 34895)	36022 (30186 to 42176)
Haryana	3429 (3100 to 3762)	4048 (3443 to 4677)	5210 (4690 to 5790)	6958 (6224 to 7711)	8833 (7935 to 9833)	11601 (10386 to 12909)	13962 (12484 to 15559)	15366 (12958 to 18047)
Himachal Pradesh	1269 (1147 to 1388)	1450 (1238 to 1669)	1759 (1578 to 1941)	2201 (1975 to 2436)	2687 (2407 to 2976)	3188 (2850 to 3515)	3594 (3211 to 3973)	3843 (3217 to 4503)
Jammu and Kashmir	1502 (1356 to 1649)	1894 (1697 to 2090)	2400 (2162 to 2650)	3178 (2854 to 3508)	4323 (3746 to 4937)	5532 (4967 to 6119)	6644 (5976 to 7329)	7385 (6262 to 8622)
Jharkhand	4682 (4242 to 5136)	5931 (5330 to 6541)	7421 (6689 to 8203)	9607 (8626 to 10598)	11756 (10591 to 12969)	14087 (12639 to 15552)	16886 (15152 to 18631)	19450 (16521 to 22728)
Karnataka	9746 (8834 to 10741)	11852 (10652 to 13118)	14625 (13200 to 16178)	19133 (17239 to 21183)	23399 (21074 to 25932)	27258 (24465 to 30174)	31355 (28172 to 34697)	34337 (29203 to 40208)
Kerala	6512 (5916 to 7199)	8209 (7399 to 9100)	10445 (9434 to 11629)	12705 (11447 to 14123)	14758 (13301 to 16394)	16060 (14448 to 17866)	16386 (14726 to 18217)	16641 (14142 to 19655)
Madhya Pradesh	9985 (9050 to 10967)	12362 (11122 to 13665)	15714 (14148 to 17388)	20335 (18306 to 22456)	25381 (22798 to 28127)	31178 (27940 to 34484)	38970 (34989 to 43053)	45608 (38663 to 53392)
Maharashtra	16427 (14946 to 18069)	20188 (18187 to 22250)	25507 (23141 to 28184)	32886 (29692 to 36252)	40905 (36962 to 45266)	49877 (45059 to 55157)	58254 (52644 to 64214)	64313 (54846 to 75499)
Manipur	295 (265 to 324)	392 (349 to 435)	548 (490 to 608)	739 (657 to 820)	959 (854 to 1065)	1108 (985 to 1231)	1431 (1275 to 1582)	1766 (1481 to 2076)
Meghalaya	291 (263 to 318)	392 (352 to 433)	531 (474 to 587)	708 (633 to 780)	927 (832 to 1021)	1161 (1040 to 1281)	1454 (1297 to 1602)	1717 (1429 to 2012)
Mizoram	102 (91 to 112)	138 (123 to 152)	182 (162 to 201)	255 (226 to 281)	358 (319 to 396)	455 (404 to 502)	552 (490 to 610)	639 (534 to 745)
Nagaland	159 (144 to 176)	196 (176 to 217)	280 (252 to 309)	423 (380 to 468)	663 (595 to 735)	1045 (937 to 1156)	1063 (952 to 1176)	1003 (849 to 1174)
Odisha	7369 (6627 to 8094)	8813 (7886 to 9732)	10878 (9727 to 12092)	13676 (12230 to 15129)	16275 (14507 to 18107)	18816 (16793 to 20860)	21346 (19114 to 23626)	23528 (19777 to 27431)
Punjab	5054 (4563 to 5567)	5818 (4904 to 6738)	7163 (6414 to 7939)	9010 (8054 to 9990)	10929 (9796 to 12121)	13357 (11950 to 14808)	15158 (13533 to 16875)	16321 (13678 to 19162)
Rajasthan	8195 (7408 to 8947)	10370 (9267 to 11422)	13295 (11905 to 14623)	18051 (16165 to 19859)	23423 (21038 to 25869)	30048 (26913 to 33064)	36712 (32977 to 40363)	41409 (34958 to 48020)
Sikkim	70 (64 to 78)	88 (79 to 97)	120 (108 to 134)	173 (156 to 192)	224 (202 to 249)	284 (255 to 315)	326 (293 to 360)	346 (293 to 406)
Tamil Nadu	14569 (13176 to 15997)	16848 (15078 to 18604)	20554 (18407 to 22745)	24764 (22089 to 27370)	28693 (25658 to 31793)	32336 (28871 to 35732)	36566 (32659 to 40565)	39879 (33318 to 46688)
Telangana	6394 (5813 to 7071)	7825 (7060 to 8705)	9235 (8320 to 10291)	11384 (10231 to 12663)	13614 (12307 to 15182)	16001 (14427 to 17778)	18005 (16190 to 20059)	19499 (16510 to 23184)
Tripura	466 (421 to 513)	586 (526 to 650)	779 (699 to 865)	1078 (969 to 1192)	1382 (1238 to 1535)	1617 (1446 to 1796)	1866 (1669 to 2072)	2045 (1716 to 2408)
Union Territories other than Delhi	334 (300 to 367)	410 (350 to 471)	538 (479 to 597)	790 (706 to 874)	1105 (987 to 1226)	1438 (1281 to 1598)	1781 (1587 to 1971)	1997 (1678 to 2339)
Uttar Pradesh	31790 (29033 to 34487)	36890 (33375 to 40239)	44818 (40643 to 48945)	57569 (52163 to 62808)	71628 (65091 to 78353)	87607 (79301 to 95802)	108538 (98298 to 118624)	126240 (108240 to 145419)
Uttarakhand	1486 (1338 to 1647)	1950 (1744 to 2171)	2400 (2153 to 2673)	3017 (2703 to 3344)	3647 (3268 to 4072)	4362 (3899 to 4857)	5266 (4708 to 5871)	6009 (5072 to 7143)
West Bengal	15062 (13693 to 16474)	18518 (16717 to 20383)	23110 (20905 to 25421)	29417 (26538 to 32434)	35862 (32427 to 39461)	41521 (37391 to 45803)	46796 (42281 to 51447)	50904 (43302 to 59189)
Nepal	4150 (3869 to 4418)	4889 (4542 to 5254)	6087 (5637 to 6528)	8037 (7472 to 8630)	9793 (9040 to 10541)	12010 (11157 to 12825)	13492 (12506 to 14493)	14498 (12684 to 16320)
Pakistan	18873 (17511 to 20155)	21867 (20169 to 23484)	33382 (30743 to 35994)	46843 (43302 to 50201)	59121 (52531 to 65611)	73837 (67933 to 79825)	94269 (83867 to 104603)	114846 (106140 to 123864)
Southeast Asia, east Asia, and Oceania	393510 (373907 to 413554)	485375 (452727 to 518576)	598005 (550283 to 641160)	736846 (691302 to 779144)	865891 (822856 to 910011)	969800 (919559 to 1017114)	1036771 (991450 to 1084577)	1093053 (998399 to 1182093)
East Asia	297937 (278440 to 318443)	363531 (331571 to 396216)	443792 (396965 to 487918)	544203 (500383 to 586040)	630688 (589634 to 676273)	693198 (647206 to 740098)	722446 (679179 to 768806)	749587 (657517 to 838450)
China	289084 (269971 to 309638)	352189 (319517 to 385256)	428777 (381065 to 472815)	526288 (481744 to 568157)	610187 (568641 to 655518)	670340 (623893 to 717013)	698325 (653859 to 744390)	724822 (631511 to 813907)
North Korea	4973 (3287 to 6642)	5822 (4319 to 7394)	7328 (5796 to 8831)	8585 (7295 to 9763)	9959 (9112 to 10793)	11465 (10115 to 12771)	12470 (11504 to 13470)	13051 (11258 to 14881)
Taiwan (province of China)	3881 (3857 to 3904)	5521 (5490 to 5550)	7688 (7652 to 7723)	9330 (9287 to 9372)	10541 (10483 to 10603)	11392 (11320 to 11464)	11651 (11561 to 11743)	11714 (10741 to 12618)

Oceania	1412 (1236 to 1583)	1708 (1590 to 1829)	2123 (2010 to 2233)	2665 (2538 to 2783)	3347 (3040 to 3642)	4304 (4085 to 4513)	5525 (5211 to 5846)	6842 (6177 to 7440)
American Samoa	10 (9 to 11)	11 (10 to 11)	14 (13 to 15)	17 (16 to 18)	25 (23 to 26)	30 (28 to 32)	29 (27 to 31)	28 (24 to 32)
Cook Islands	8 (7 to 8)	10 (9 to 10)	11 (10 to 11)	9 (9 to 10)	10 (9 to 11)	10 (9 to 10)	9 (9 to 10)	9 (8 to 10)
Fiji	155 (144 to 165)	210 (191 to 229)	274 (246 to 299)	332 (301 to 363)	385 (351 to 421)	416 (377 to 455)	446 (407 to 484)	462 (425 to 499)
Guam	41 (38 to 44)	40 (38 to 43)	49 (45 to 52)	57 (53 to 60)	73 (68 to 78)	81 (76 to 87)	84 (79 to 90)	88 (77 to 99)
Kiribati	15 (14 to 16)	18 (16 to 19)	23 (21 to 25)	31 (28 to 33)	37 (34 to 39)	43 (40 to 46)	52 (49 to 56)	58 (53 to 63)
Marshall Islands	6 (4 to 8)	9 (7 to 11)	12 (10 to 14)	17 (15 to 19)	23 (22 to 25)	27 (25 to 29)	28 (26 to 30)	29 (25 to 32)
Federated States of Micronesia	21 (20 to 22)	27 (23 to 30)	34 (28 to 42)	44 (38 to 51)	54 (49 to 59)	56 (52 to 60)	54 (50 to 57)	52 (46 to 58)
Nauru	3 (2 to 3)	3 (3 to 3)	4 (4 to 5)	5 (4 to 6)	5 (5 to 6)	5 (5 to 6)	5 (5 to 6)	5 (5 to 6)
Niue	2 (2 to 2)	2 (2 to 3)	3 (2 to 3)	2 (2 to 2)	1 (1 to 1)	1 (1 to 1)	1 (1 to 1)	1 (1 to 1)
Northern Mariana Islands	2 (2 to 3)	3 (3 to 4)	5 (5 to 5)	9 (8 to 10)	24 (22 to 25)	34 (31 to 36)	28 (26 to 30)	22 (19 to 25)
Palau	4 (3 to 4)	5 (4 to 5)	6 (5 to 6)	7 (6 to 7)	8 (7 to 9)	11 (10 to 12)	10 (9 to 11)	10 (9 to 11)
Papua New Guinea	922 (757 to 1079)	1087 (981 to 1199)	1319 (1225 to 1421)	1663 (1558 to 1772)	2123 (1838 to 2399)	2875 (2680 to 3062)	3929 (3648 to 4225)	5105 (4495 to 5667)
Samoa	44 (41 to 48)	58 (54 to 62)	75 (70 to 81)	83 (77 to 90)	86 (80 to 92)	90 (84 to 97)	96 (89 to 103)	109 (99 to 118)
Solomon Islands	59 (55 to 63)	72 (66 to 77)	90 (84 to 96)	122 (110 to 132)	176 (161 to 193)	232 (215 to 250)	284 (262 to 305)	334 (291 to 379)
Tokelau	1 (1 to 1)	1 (1 to 1)	1 (1 to 1)	1 (1 to 1)	1 (1 to 1)	1 (1 to 1)	1 (1 to 1)	1 (1 to 1)
Tonga	25 (23 to 27)	34 (31 to 37)	44 (40 to 48)	48 (44 to 53)	49 (44 to 53)	51 (46 to 56)	54 (50 to 58)	51 (47 to 55)
Tuvalu	2 (2 to 2)	2 (2 to 3)	3 (2 to 3)	4 (4 to 4)	4 (4 to 5)	5 (4 to 5)	5 (5 to 6)	6 (5 to 7)
Vanuatu	28 (26 to 30)	35 (31 to 39)	47 (43 to 51)	63 (58 to 67)	78 (72 to 84)	99 (91 to 106)	125 (116 to 134)	149 (136 to 163)
Southeast Asia	94161 (91029 to 97449)	120135 (115386 to 125020)	152090 (146224 to 158127)	189978 (184087 to 196190)	231856 (223759 to 240115)	272299 (257272 to 288236)	308801 (299238 to 319143)	336624 (317445 to 357727)
Cambodia	2206 (2056 to 2361)	2948 (2697 to 3198)	3767 (3302 to 4222)	3753 (3094 to 4419)	4958 (4391 to 5553)	6100 (5612 to 6620)	7091 (6496 to 7674)	8152 (6975 to 9264)
Indonesia	39362 (36728 to 42048)	48534 (45078 to 52152)	60889 (56125 to 65343)	76458 (71799 to 81281)	92490 (86243 to 98782)	106958 (92411 to 121508)	121163 (113249 to 129223)	130899 (114441 to 147312)
Aceh	632 (571 to 695)	817 (690 to 949)	1064 (903 to 1234)	1401 (1267 to 1539)	1774 (1608 to 1957)	2090 (1704 to 2511)	2287 (2069 to 2522)	2512 (2061 to 2986)
Bali	769 (692 to 842)	907 (771 to 1048)	1089 (919 to 1259)	1302 (1177 to 1420)	1460 (1313 to 1598)	1686 (1361 to 1999)	1967 (1770 to 2152)	2150 (1749 to 2541)
Bangka-Belitung Islands	165 (150 to 182)	208 (175 to 241)	265 (224 to 306)	345 (314 to 378)	431 (391 to 474)	529 (436 to 631)	640 (581 to 703)	720 (599 to 853)
Banten	1007 (919 to 1103)	1024 (878 to 1183)	1269 (1093 to 1469)	2071 (1889 to 2267)	4051 (3687 to 4434)	5390 (4466 to 6379)	5532 (5046 to 6046)	5548 (4667 to 6535)
Bengkulu	186 (169 to 205)	218 (186 to 253)	279 (238 to 325)	408 (372 to 449)	633 (574 to 699)	800 (662 to 964)	897 (818 to 989)	961 (804 to 1145)
Gorontalo	129 (116 to 142)	170 (145 to 197)	242 (207 to 282)	306 (278 to 336)	315 (285 to 348)	390 (317 to 470)	530 (481 to 584)	651 (539 to 776)
Jakarta	1257 (1137 to 1385)	1738 (1474 to 2009)	2474 (2087 to 2874)	3429 (3119 to 3758)	4354 (3945 to 4801)	4752 (3846 to 5700)	4805 (4356 to 5281)	4766 (3928 to 5673)
Jambi	357 (324 to 392)	438 (369 to 502)	567 (478 to 656)	773 (702 to 845)	1062 (965 to 1165)	1338 (1104 to 1592)	1605 (1457 to 1760)	1789 (1485 to 2113)
West Java	6435 (5864 to 7044)	7732 (6697 to 8844)	9700 (8360 to 11140)	12178 (11148 to 13274)	14371 (13103 to 15770)	17654 (14649 to 20910)	22078 (20150 to 24166)	25325 (21266 to 29650)
Central Java	6877 (6284 to 7511)	8797 (7631 to 10046)	10962 (9541 to 12470)	13118 (12060 to 14237)	14645 (13397 to 15998)	15590 (12999 to 18487)	16377 (14989 to 17883)	16685 (14047 to 19571)
East Java	8644 (7874 to 9415)	10642 (9209 to 12025)	12831 (11093 to 14459)	14964 (13683 to 16260)	16503 (15026 to 18016)	17578 (14573 to 20759)	18652 (16992 to 20371)	18976 (15864 to 22220)
West Kalimantan	623 (568 to 684)	787 (672 to 914)	1011 (863 to 1168)	1336 (1220 to 1464)	1706 (1555 to 1879)	2008 (1664 to 2404)	2301 (2091 to 2538)	2515 (2094 to 2996)
South Kalimantan	550 (497 to 605)	662 (562 to 769)	835 (712 to 970)	1077 (978 to 1179)	1348 (1219 to 1476)	1637 (1333 to 1950)	1928 (1749 to 2114)	2112 (1751 to 2489)
Central Kalimantan	224 (204 to 246)	276 (236 to 318)	361 (310 to 415)	510 (464 to 558)	743 (674 to 819)	966 (787 to 1158)	1166 (1063 to 1281)	1298 (1082 to 1537)
East Kalimantan	242 (219 to 268)	296 (249 to 346)	389 (332 to 455)	574 (522 to 635)	893 (811 to 989)	1245 (1026 to 1504)	1596 (1453 to 1765)	1853 (1547 to 2219)
North Kalimantan	37 (34 to 41)	49 (42 to 57)	69 (59 to 81)	96 (88 to 106)	130 (117 to 143)	189 (155 to 229)	279 (253 to 307)	354 (293 to 424)
Riau Islands	103 (93 to 114)	109 (92 to 126)	135 (114 to 155)	229 (208 to 251)	527 (476 to 580)	766 (626 to 920)	868 (786 to 953)	930 (768 to 1107)
Lampung	1046 (949 to 1151)	1322 (1122 to 1527)	1800 (1538 to 2077)	2479 (2248 to 2716)	3184 (2884 to 3505)	3640 (2981 to 4359)	3952 (3587 to 4337)	4118 (3427 to 4895)
Maluku	262 (238 to 286)	300 (255 to 343)	367 (312 to 419)	473 (431 to 515)	604 (549 to 660)	708 (583 to 837)	802 (729 to 875)	872 (727 to 1020)
North Maluku	145 (131 to 160)	170 (145 to 199)	207 (176 to 242)	271 (245 to 298)	366 (331 to 404)	458 (377 to 549)	539 (487 to 593)	595 (495 to 707)
West Nusa Tenggara	830 (751 to 908)	937 (801 to 1078)	1128 (960 to 1299)	1412 (1284 to 1537)	1694 (1539 to 1844)	1946 (1595 to 2290)	2232 (2027 to 2439)	2456 (2045 to 2868)
East Nusa Tenggara	841 (758 to 925)	982 (835 to 1139)	1184 (998 to 1374)	1429 (1300 to 1568)	1682 (1524 to 1847)	1989 (1625 to 2381)	2392 (2166 to 2630)	2702 (2238 to 3210)
Papua	124 (112 to 136)	162 (137 to 188)	229 (193 to 266)	344 (312 to 376)	565 (510 to 622)	949 (777 to 1136)	1545 (1400 to 1697)	2128 (1763 to 2514)
West Papua	100 (90 to 110)	149 (127 to 173)	210 (179 to 244)	271 (246 to 296)	325 (294 to 356)	366 (298 to 434)	407 (369 to 446)	447 (370 to 524)
Riau	397 (360 to 436)	507 (433 to 584)	685 (583 to 797)	925 (847 to 1015)	1208 (1097 to 1328)	1799 (1490 to 2146)	2866 (2606 to 3155)	3914 (3272 to 4639)
West Sulawesi	182 (163 to 200)	205 (173 to 238)	245 (205 to 285)	302 (273 to 330)	360 (325 to 396)	457 (370 to 548)	597 (539 to 656)	709 (584 to 839)
South Sulawesi	1538 (1385 to 1688)	1849 (1577 to 2121)	2287 (1932 to 2628)	2818 (2554 to 3066)	3237 (2925 to 3553)	3623 (2963 to 4303)	4002 (3625 to 4393)	4240 (3462 to 5024)
Central Sulawesi	339 (306 to 371)	397 (335 to 458)	507 (429 to 587)	689 (622 to 755)	907 (819 to 997)	1130 (914 to 1349)	1373 (1239 to 1511)	1538 (1266 to 1817)
Southeast Sulawesi	214 (193 to 236)	266 (225 to 310)	347 (297 to 405)	489 (445 to 539)	692 (627 to 766)	905 (742 to 1089)	1141 (1032 to 1260)	1323 (1097 to 1585)
North Sulawesi	422 (382 to 465)	519 (440 to 598)	636 (539 to 736)	818 (742 to 899)	1001 (906 to 1104)	1108 (906 to 1323)	1163 (1055 to 1278)	1171 (977 to 1386)
West Sumatra	920 (833 to 1007)	1143 (977 to 1312)	1403 (1203 to 1611)	1734 (1579 to 1891)	2041 (1849 to 2237)	2251 (1854 to 2678)	2436 (2218 to 2662)	2549 (2126 to 3012)
South Sumatra	885 (799 to 977)	1129 (967 to 1298)	1503 (1285 to 1734)	2092 (1898 to 2297)	2833 (2563 to 3119)	3399 (2792 to 4054)	3862 (3507 to 4251)	4163 (3442 to 4961)
North Sumatra	2032 (1838 to 2228)	2571 (2203 to 2969)	3356 (2886 to 3879)	4374 (3977 to 4771)	5335 (4836 to 5829)	6014 (4939 to 7078)	6620 (5994 to 7254)	7053 (5850 to 8289)
Yogyakarta	847 (768 to 937)	1055 (899 to 1234)	1251 (1069 to 1462)	1422 (1292 to 1568)	1512 (1370 to 1676)	1611 (1328 to 1945)	1725 (1565 to 1906)	1777 (1485 to 2125)

Laos	856 (614 to 1095)	1054 (826 to 1297)	1302 (1104 to 1515)	1617 (1452 to 1777)	2038 (1825 to 2237)	2666 (2401 to 2935)	3184 (2866 to 3476)	3598 (3252 to 3933)
Malaysia	3325 (2896 to 3733)	4264 (3963 to 4537)	5399 (5020 to 5746)	6818 (6355 to 7283)	8914 (8218 to 9587)	12140 (11341 to 12975)	14492 (13560 to 15538)	16195 (14145 to 18207)
Maldives	42 (39 to 45)	50 (45 to 54)	64 (59 to 69)	85 (78 to 93)	114 (106 to 121)	144 (134 to 154)	190 (173 to 208)	300 (270 to 329)
Mauritius	244 (230 to 262)	336 (310 to 365)	418 (385 to 451)	492 (448 to 538)	550 (514 to 587)	602 (560 to 645)	628 (582 to 676)	630 (550 to 712)
Myanmar	9968 (9219 to 10641)	11519 (10000 to 13047)	13839 (12643 to 15062)	16988 (15548 to 18381)	20372 (18169 to 22546)	22799 (19307 to 26316)	24596 (22356 to 27041)	26300 (23525 to 28974)
Philippines	10290 (9602 to 10977)	14561 (13536 to 15522)	19472 (18162 to 20719)	25197 (23591 to 26751)	31866 (29765 to 34041)	40329 (37473 to 42923)	48927 (45654 to 52094)	56858 (51503 to 61790)
Seychelles	17 (16 to 18)	21 (20 to 23)	27 (25 to 29)	33 (30 to 36)	36 (33 to 40)	41 (37 to 44)	48 (45 to 51)	54 (47 to 60)
Sri Lanka	4166 (3899 to 4464)	5312 (4828 to 5774)	6628 (6140 to 7135)	7733 (7171 to 8302)	8658 (7541 to 9710)	9260 (8001 to 10499)	9965 (9217 to 10750)	10562 (9398 to 11667)
Thailand	10358 (9602 to 11064)	14061 (13087 to 14995)	17844 (16588 to 19043)	23260 (21673 to 24890)	28204 (26352 to 30160)	30917 (28918 to 33058)	33237 (30984 to 35497)	34211 (29926 to 38504)
Timor-Leste	227 (198 to 257)	282 (262 to 300)	285 (250 to 320)	296 (276 to 318)	404 (375 to 432)	463 (422 to 503)	564 (526 to 600)	675 (612 to 732)
Vietnam	12964 (12082 to 13856)	17014 (14861 to 19209)	21915 (19227 to 24715)	26986 (24920 to 28913)	32947 (30298 to 35560)	39510 (36712 to 42551)	44297 (41110 to 47444)	47748 (41155 to 54008)
Sub-Saharan Africa	88340 (81535 to 95071)	111517 (104469 to 118741)	142629 (136197 to 148938)	184408 (178633 to 190420)	242787 (237153 to 248488)	321604 (312079 to 330805)	422122 (409297 to 434620)	530970 (510176 to 551303)
Central sub-Saharan Africa	9719 (9236 to 10180)	12552 (11418 to 13650)	16228 (15392 to 17027)	20802 (19275 to 22169)	27481 (25220 to 29542)	36993 (32720 to 41322)	50470 (42494 to 58627)	65323 (52106 to 77722)
Angola	2174 (2015 to 2307)	2630 (2452 to 2810)	3101 (2901 to 3318)	3896 (3383 to 4384)	5205 (4244 to 6254)	7294 (6248 to 8372)	10614 (9625 to 11732)	14623 (13126 to 16068)
Central African Republic	678 (527 to 829)	807 (682 to 941)	994 (895 to 1093)	1121 (1016 to 1229)	1349 (1244 to 1466)	1797 (1651 to 1956)	2288 (2049 to 2535)	2595 (2183 to 3032)
Congo (Brazzaville)	397 (311 to 490)	502 (426 to 577)	640 (580 to 702)	864 (781 to 943)	1195 (1061 to 1320)	1563 (1384 to 1711)	2083 (1912 to 2250)	2610 (2234 to 2978)
DR Congo	6197 (5811 to 6584)	8280 (7157 to 9381)	11082 (10279 to 11875)	14396 (12992 to 15730)	19035 (17087 to 21027)	25397 (21207 to 29809)	34207 (26087 to 42556)	43883 (30908 to 56356)
Equatorial Guinea	102 (95 to 109)	112 (97 to 127)	124 (106 to 142)	148 (135 to 161)	207 (185 to 230)	330 (275 to 382)	544 (490 to 599)	767 (697 to 839)
Gabon	172 (160 to 183)	222 (207 to 237)	287 (251 to 324)	377 (323 to 435)	491 (450 to 539)	613 (543 to 684)	733 (671 to 794)	845 (757 to 937)
Eastern sub-Saharan Africa	31077 (28411 to 33640)	40210 (37641 to 42970)	53077 (50646 to 55534)	70501 (68257 to 72791)	94273 (91256 to 97350)	123855 (119440 to 128186)	162211 (156734 to 167085)	204381 (193812 to 214332)
Burundi	1145 (877 to 1449)	1465 (1206 to 1755)	1771 (1551 to 1994)	2160 (1992 to 2327)	2710 (2530 to 2889)	3064 (2743 to 3413)	4436 (4090 to 4786)	5929 (5119 to 6723)
Comoros	76 (63 to 88)	92 (82 to 101)	125 (113 to 138)	178 (166 to 190)	231 (214 to 247)	274 (251 to 299)	318 (282 to 358)	357 (296 to 418)
Djibouti	31 (24 to 39)	49 (39 to 60)	80 (68 to 91)	156 (142 to 170)	262 (233 to 291)	348 (307 to 393)	493 (458 to 531)	639 (558 to 724)
Eritrea	556 (392 to 716)	737 (574 to 896)	975 (825 to 1127)	1286 (1165 to 1405)	1501 (1337 to 1660)	2053 (1735 to 2395)	2840 (2139 to 3519)	3375 (2404 to 4323)
Ethiopia	8715 (6070 to 11145)	10932 (8560 to 13477)	13662 (11520 to 15809)	17179 (15676 to 18904)	25805 (23429 to 28155)	34342 (31005 to 37861)	43359 (39618 to 46941)	54305 (46447 to 61969)
Kenya	2724 (2550 to 2901)	3882 (3586 to 4199)	5990 (5525 to 6411)	8327 (7712 to 8982)	11509 (10710 to 12367)	15396 (14235 to 16517)	20258 (18718 to 21796)	25065 (21783 to 28320)
Baringo	43 (38 to 47)	60 (49 to 70)	89 (78 to 99)	114 (100 to 127)	157 (139 to 174)	225 (199 to 250)	293 (260 to 326)	334 (267 to 402)
Bomet	40 (36 to 44)	61 (51 to 72)	95 (84 to 107)	126 (112 to 142)	174 (155 to 196)	252 (223 to 282)	483 (430 to 540)	732 (594 to 888)
Bungoma	74 (66 to 82)	112 (93 to 133)	187 (165 to 208)	267 (235 to 299)	412 (365 to 460)	779 (694 to 868)	679 (599 to 759)	569 (445 to 695)
Busia	48 (43 to 54)	66 (55 to 80)	105 (92 to 119)	158 (139 to 180)	217 (191 to 247)	284 (249 to 325)	373 (327 to 426)	442 (347 to 557)
Elgeyo Marakwet	38 (34 to 42)	62 (51 to 73)	85 (75 to 96)	82 (72 to 92)	125 (111 to 141)	246 (218 to 276)	180 (159 to 202)	131 (106 to 160)
Embu	41 (36 to 45)	57 (48 to 69)	93 (82 to 105)	139 (122 to 157)	193 (170 to 217)	235 (207 to 266)	262 (230 to 296)	274 (215 to 337)
Garissa	14 (13 to 16)	19 (16 to 23)	40 (35 to 45)	74 (65 to 83)	70 (62 to 79)	169 (149 to 190)	381 (335 to 427)	589 (464 to 723)
Homa Bay	123 (111 to 137)	162 (137 to 190)	223 (199 to 250)	263 (234 to 296)	324 (289 to 364)	398 (354 to 448)	489 (435 to 551)	592 (473 to 726)
Isiolo	10 (9 to 11)	12 (10 to 14)	17 (15 to 20)	25 (22 to 28)	38 (33 to 43)	56 (49 to 63)	78 (69 to 88)	97 (78 to 121)
Kajiado	24 (21 to 26)	31 (26 to 37)	51 (45 to 57)	85 (76 to 96)	141 (125 to 159)	220 (196 to 247)	367 (326 to 412)	491 (397 to 602)
Kakamega	99 (88 to 110)	158 (132 to 186)	266 (236 to 297)	401 (355 to 449)	555 (495 to 619)	515 (456 to 579)	861 (763 to 963)	1246 (1001 to 1502)
Kericho	73 (65 to 81)	112 (93 to 131)	181 (160 to 202)	234 (206 to 263)	323 (285 to 362)	387 (342 to 435)	304 (267 to 341)	241 (191 to 294)
Kiambu	120 (108 to 134)	163 (136 to 193)	257 (228 to 290)	370 (328 to 417)	503 (449 to 566)	752 (670 to 845)	862 (770 to 969)	919 (746 to 1129)
Kilifi	86 (77 to 97)	116 (95 to 139)	169 (148 to 192)	229 (201 to 260)	311 (274 to 352)	427 (376 to 484)	559 (494 to 633)	682 (542 to 846)
Kirinyaga	53 (47 to 60)	73 (59 to 88)	111 (97 to 126)	154 (134 to 176)	208 (183 to 236)	245 (215 to 280)	272 (237 to 310)	289 (227 to 363)
Kisii	92 (82 to 102)	156 (131 to 182)	263 (233 to 293)	341 (302 to 381)	446 (395 to 499)	579 (511 to 647)	606 (532 to 680)	607 (479 to 741)
Kisumu	108 (96 to 120)	156 (130 to 183)	220 (195 to 246)	265 (234 to 298)	350 (309 to 394)	414 (364 to 466)	488 (430 to 551)	553 (437 to 683)
Kitui	82 (73 to 91)	118 (98 to 141)	179 (158 to 201)	245 (216 to 275)	334 (294 to 374)	423 (373 to 474)	499 (440 to 559)	552 (436 to 674)
Kwale	53 (47 to 60)	72 (60 to 87)	112 (99 to 127)	156 (137 to 176)	196 (174 to 222)	259 (229 to 293)	326 (288 to 370)	385 (305 to 474)
Laikipia	18 (16 to 20)	22 (19 to 27)	40 (35 to 44)	77 (68 to 86)	118 (105 to 132)	178 (158 to 199)	206 (183 to 231)	211 (171 to 258)
Lamu	6 (6 to 7)	8 (6 to 9)	13 (11 to 14)	24 (21 to 27)	34 (29 to 38)	42 (36 to 47)	55 (48 to 63)	67 (53 to 83)
Machakos	88 (79 to 98)	133 (111 to 157)	228 (201 to 255)	353 (312 to 396)	491 (437 to 550)	576 (509 to 645)	555 (489 to 623)	524 (414 to 644)
Makueni	71 (63 to 79)	103 (85 to 122)	152 (134 to 170)	195 (172 to 219)	236 (208 to 266)	301 (266 to 338)	465 (411 to 522)	627 (500 to 767)
Mandera	23 (20 to 26)	38 (31 to 45)	57 (50 to 64)	59 (52 to 67)	72 (64 to 82)	165 (145 to 187)	669 (593 to 752)	1600 (1313 to 1927)
Marsabit	15 (14 to 17)	17 (14 to 21)	28 (25 to 31)	55 (48 to 62)	71 (63 to 79)	98 (87 to 111)	163 (144 to 185)	232 (183 to 286)
Meru	113 (102 to 125)	172 (146 to 204)	280 (251 to 312)	405 (363 to 453)	549 (495 to 613)	691 (618 to 771)	807 (722 to 901)	866 (703 to 1052)
Migori	68 (60 to 76)	102 (84 to 122)	153 (135 to 172)	193 (170 to 219)	258 (227 to 292)	354 (311 to 401)	474 (418 to 536)	608 (480 to 752)
Mombasa	86 (77 to 95)	106 (87 to 126)	155 (137 to 175)	206 (181 to 231)	275 (244 to 309)	380 (335 to 428)	516 (455 to 582)	636 (508 to 776)
Murang'a	91 (81 to 101)	136 (112 to 162)	222 (196 to 250)	343 (302 to 386)	431 (380 to 484)	384 (335 to 433)	446 (391 to 504)	513 (403 to 631)
Nairobi	194 (177 to 213)	232 (199 to 270)	314 (284 to 349)	441 (398 to 489)	813 (736 to 903)	1218 (1102 to 1349)	1705 (1544 to 1888)	2101 (1738 to 2523)

Nakuru	77 (69 to 86)	100 (82 to 117)	171 (150 to 191)	301 (267 to 338)	468 (415 to 524)	656 (580 to 732)	837 (742 to 933)	925 (740 to 1116)
Nandi	56 (50 to 62)	74 (62 to 88)	115 (102 to 130)	168 (149 to 189)	236 (210 to 266)	313 (279 to 353)	386 (343 to 435)	423 (342 to 518)
Narok	32 (29 to 36)	46 (38 to 55)	72 (63 to 81)	122 (107 to 137)	204 (180 to 229)	207 (181 to 232)	477 (420 to 534)	884 (706 to 1062)
Nyamira	46 (41 to 51)	73 (61 to 87)	104 (92 to 117)	116 (102 to 132)	137 (121 to 156)	174 (153 to 198)	247 (216 to 280)	313 (245 to 390)
Nyandarua	46 (41 to 51)	63 (52 to 75)	95 (83 to 106)	125 (109 to 141)	187 (165 to 210)	257 (225 to 289)	302 (265 to 341)	330 (260 to 406)
Nyeri	83 (74 to 93)	122 (101 to 145)	187 (163 to 210)	253 (221 to 286)	315 (276 to 356)	338 (294 to 381)	348 (303 to 395)	355 (275 to 440)
Samburu	17 (15 to 19)	28 (24 to 33)	38 (34 to 43)	42 (38 to 48)	63 (56 to 71)	77 (69 to 87)	121 (107 to 136)	163 (132 to 199)
Siaya	68 (61 to 76)	107 (90 to 127)	171 (152 to 193)	227 (202 to 256)	294 (263 to 332)	360 (320 to 408)	415 (369 to 470)	475 (381 to 590)
Taita Taveta	29 (26 to 33)	41 (33 to 50)	61 (53 to 69)	80 (70 to 92)	112 (98 to 128)	132 (115 to 150)	149 (129 to 170)	160 (124 to 202)
Tana River	14 (12 to 15)	17 (14 to 21)	29 (25 to 33)	52 (45 to 59)	71 (63 to 82)	98 (85 to 112)	123 (107 to 140)	148 (115 to 185)
Tharaka Nithi	23 (20 to 25)	30 (25 to 37)	40 (35 to 45)	46 (40 to 52)	49 (44 to 56)	55 (48 to 62)	64 (56 to 72)	70 (56 to 87)
Trans Nzoia	34 (30 to 38)	42 (35 to 50)	75 (67 to 84)	148 (130 to 167)	221 (197 to 249)	313 (278 to 351)	423 (376 to 475)	490 (394 to 599)
Turkana	51 (46 to 57)	77 (64 to 92)	100 (89 to 113)	83 (73 to 94)	106 (94 to 119)	243 (215 to 274)	514 (456 to 578)	808 (653 to 980)
Uasin Gishu	51 (46 to 57)	69 (57 to 82)	113 (100 to 128)	173 (153 to 195)	247 (220 to 278)	348 (310 to 391)	473 (419 to 530)	549 (439 to 671)
Vihiga	62 (55 to 70)	99 (81 to 119)	134 (117 to 152)	146 (127 to 166)	177 (155 to 201)	187 (163 to 213)	272 (237 to 311)	339 (263 to 429)
Wajir	24 (22 to 27)	31 (26 to 37)	55 (48 to 61)	77 (68 to 87)	73 (65 to 82)	211 (187 to 236)	411 (363 to 461)	555 (442 to 682)
West Pokot	19 (17 to 22)	27 (23 to 33)	49 (43 to 55)	90 (80 to 102)	124 (110 to 139)	176 (156 to 199)	274 (243 to 308)	366 (295 to 449)
Madagascar	2254 (2098 to 2400)	2819 (2447 to 3206)	3579 (3211 to 3933)	4630 (4184 to 5079)	5963 (5436 to 6474)	7887 (7092 to 8717)	10538 (8692 to 12402)	13349 (10189 to 16426)
Malawi	1413 (1315 to 1512)	1737 (1554 to 1921)	2259 (2054 to 2464)	3048 (2775 to 3310)	4681 (4286 to 5068)	5436 (4988 to 5850)	6954 (6378 to 7519)	8969 (8340 to 9602)
Mozambique	2907 (2703 to 3111)	3496 (3267 to 3734)	4408 (4113 to 4720)	6024 (5584 to 6455)	6247 (5543 to 6971)	8427 (7680 to 9179)	11075 (10136 to 12079)	14200 (13012 to 15297)
Rwanda	1192 (1114 to 1277)	1520 (1319 to 1711)	1961 (1744 to 2179)	2596 (2389 to 2809)	3494 (3238 to 3766)	3865 (3535 to 4184)	4967 (4584 to 5366)	6171 (5517 to 6846)
Somalia	1262 (1176 to 1350)	1553 (1336 to 1768)	2029 (1826 to 2224)	3230 (2892 to 3542)	3688 (3379 to 4020)	5376 (4519 to 6181)	7524 (5851 to 9064)	10375 (7753 to 13109)
South Sudan	1295 (1161 to 1427)	1611 (1467 to 1769)	2035 (1716 to 2348)	2562 (2339 to 2772)	3100 (2739 to 3463)	3773 (3334 to 4198)	4825 (4415 to 5201)	4660 (4041 to 5328)
Uganda	2678 (2491 to 2856)	3695 (3442 to 3951)	5188 (4797 to 5598)	6663 (5725 to 7604)	8517 (7889 to 9152)	11851 (10826 to 12837)	15961 (14450 to 17414)	20223 (18209 to 22110)
Tanzania	3635 (3378 to 3871)	4960 (4527 to 5390)	6768 (6162 to 7330)	9465 (8667 to 10273)	12598 (11565 to 13622)	16785 (15405 to 18172)	21808 (20208 to 23422)	27587 (24552 to 30744)
Zambia	1182 (1107 to 1260)	1645 (1461 to 1851)	2220 (2053 to 2385)	2957 (2769 to 3137)	3900 (3625 to 4178)	4878 (4529 to 5220)	6724 (6315 to 7153)	9017 (7854 to 10122)
Southern sub-Saharan Africa	8890 (8315 to 9490)	11466 (10812 to 12154)	15189 (14393 to 16020)	19872 (17998 to 21766)	25417 (23539 to 27276)	30774 (29050 to 32439)	34394 (32614 to 36265)	38340 (35083 to 41850)
Botswana	196 (183 to 209)	254 (231 to 278)	321 (286 to 356)	431 (398 to 464)	622 (574 to 666)	813 (757 to 872)	976 (904 to 1049)	1151 (1026 to 1283)
eSwatini	127 (118 to 136)	164 (147 to 180)	209 (190 to 230)	276 (251 to 301)	383 (347 to 420)	481 (439 to 524)	514 (471 to 561)	558 (513 to 601)
Lesotho	235 (219 to 251)	318 (287 to 346)	469 (423 to 515)	703 (634 to 769)	883 (804 to 961)	963 (874 to 1059)	962 (875 to 1050)	1033 (944 to 1123)
Namibia	230 (214 to 244)	291 (272 to 310)	395 (366 to 423)	523 (455 to 592)	689 (637 to 741)	897 (833 to 959)	1027 (952 to 1103)	1164 (1023 to 1300)
South Africa	6715 (6235 to 7210)	8550 (7965 to 9106)	11210 (10506 to 11936)	14289 (12381 to 16201)	17781 (15928 to 19667)	21826 (20096 to 23452)	24634 (22880 to 26401)	27227 (24084 to 30723)
Zimbabwe	1386 (990 to 1759)	1889 (1515 to 2286)	2585 (2232 to 2934)	3650 (3364 to 3941)	5060 (4651 to 5448)	5795 (5350 to 6230)	6282 (5801 to 6781)	7207 (6394 to 7994)
Western sub-Saharan Africa	38654 (32542 to 44721)	47289 (41221 to 53674)	58135 (52473 to 63652)	73233 (68525 to 78425)	95615 (91757 to 99240)	129981 (123402 to 136622)	175047 (167087 to 182809)	222926 (211198 to 233725)
Benin	1008 (759 to 1269)	1093 (873 to 1286)	1270 (1122 to 1425)	1664 (1544 to 1789)	2363 (2174 to 2558)	3265 (2997 to 3531)	4587 (4181 to 4976)	6227 (5564 to 6874)
Burkina Faso	2236 (1697 to 2756)	2509 (2074 to 2961)	2908 (2592 to 3214)	3582 (3240 to 3915)	4605 (4146 to 5069)	5970 (5411 to 6568)	8221 (7454 to 8987)	11035 (9426 to 12728)
Cape Verde	70 (66 to 75)	99 (92 to 105)	137 (128 to 146)	139 (130 to 149)	167 (155 to 178)	217 (203 to 233)	254 (236 to 271)	284 (249 to 318)
Cameroon	2252 (1725 to 2753)	2730 (2273 to 3165)	3274 (2927 to 3623)	3953 (3576 to 4315)	5115 (4670 to 5572)	7415 (6710 to 8114)	10913 (9783 to 11977)	14488 (12338 to 16729)
Chad	1211 (820 to 1609)	1465 (1060 to 1870)	1764 (1367 to 2141)	2219 (1894 to 2535)	2921 (2670 to 3179)	4036 (3583 to 4489)	5806 (5374 to 6230)	8137 (7109 to 9269)
Côte d'Ivoire	1679 (1561 to 1792)	2173 (1886 to 2442)	3043 (2731 to 3344)	4272 (3860 to 4704)	6250 (5722 to 6766)	8757 (8099 to 9427)	11149 (10117 to 12091)	13510 (12169 to 14905)
The Gambia	136 (127 to 144)	155 (140 to 167)	233 (214 to 253)	332 (303 to 360)	495 (454 to 538)	674 (619 to 728)	875 (796 to 953)	1105 (998 to 1218)
Ghana	2621 (2458 to 2798)	3489 (3263 to 3725)	4498 (4210 to 4801)	5817 (5290 to 6353)	7444 (6645 to 8231)	9509 (8856 to 10119)	12379 (11549 to 13220)	15310 (13324 to 17082)
Guinea	1514 (1412 to 1619)	1703 (1505 to 1903)	1928 (1746 to 2105)	2282 (2087 to 2479)	3025 (2694 to 3354)	3876 (3535 to 4212)	4816 (4367 to 5293)	6127 (5508 to 6761)
Guinea-Bissau	268 (249 to 286)	285 (266 to 305)	315 (274 to 356)	386 (359 to 414)	488 (453 to 524)	608 (529 to 688)	757 (699 to 812)	925 (810 to 1044)
Liberia	432 (370 to 496)	536 (496 to 579)	707 (642 to 768)	988 (895 to 1075)	967 (863 to 1070)	1465 (1298 to 1633)	2047 (1881 to 2225)	2412 (2080 to 2730)
Mali	1871 (1743 to 2003)	2297 (2018 to 2601)	2906 (2601 to 3219)	3539 (3197 to 3864)	4264 (3896 to 4656)	5500 (5058 to 5956)	7895 (7272 to 8509)	10889 (9502 to 12355)
Mauritania	316 (242 to 391)	419 (345 to 488)	560 (496 to 622)	764 (693 to 829)	1024 (941 to 1109)	1292 (1205 to 1380)	1634 (1498 to 1773)	1974 (1751 to 2184)
Niger	1221 (915 to 1536)	1615 (1346 to 1887)	2190 (1949 to 2437)	2941 (2672 to 3201)	3978 (3653 to 4284)	5633 (5206 to 6057)	8201 (7547 to 8842)	11566 (10326 to 12875)
Nigeria	18915 (12735 to 24959)	23110 (16922 to 29600)	27842 (22144 to 33199)	34615 (30115 to 39581)	45163 (41712 to 48498)	62337 (56191 to 68618)	82957 (75795 to 90340)	103266 (92839 to 113721)
São Tomé and PrÍncipe	38 (35 to 40)	38 (36 to 41)	38 (36 to 41)	48 (44 to 51)	60 (56 to 64)	71 (66 to 76)	87 (80 to 94)	103 (91 to 115)
Senegal	1316 (1016 to 1645)	1747 (1460 to 2018)	2279 (2026 to 2532)	2880 (2625 to 3136)	3713 (3415 to 4008)	4857 (4491 to 5220)	6224 (5691 to 6754)	7587 (6770 to 8449)
Sierra Leone	914 (779 to 1044)	1072 (982 to 1165)	1302 (1181 to 1427)	1520 (1374 to 1670)	1784 (1610 to 1963)	2115 (1921 to 2319)	3119 (2809 to 3435)	4102 (3727 to 4496)
Togo	634 (564 to 709)	751 (690 to 810)	938 (873 to 1001)	1289 (1202 to 1385)	1786 (1581 to 1992)	2380 (2094 to 2682)	3123 (2921 to 3337)	3878 (3399 to 4356)

Supplemental Results Table 6c: Population (in thousands) by location, females, 1950, 1960, 1970, 1980, 1990, 2000, 2010, 2019								
Location	1950	1960	1970	1980	1990	2000	2010	2019
Global	1275621 (1250958 to 1301465)	1535542 (1499218 to 1572866)	1859285 (1809058 to 1907221)	2251650 (2200248 to 2300457)	2656098 (2602378 to 2709806)	3053758 (2990141 to 3115223)	3475601 (3406494 to 3545427)	3856490 (3732215 to 3981942)
Central Europe, eastern Europe, and central Asia	151778 (147098 to 156513)	171955 (166463 to 177803)	189993 (184375 to 195630)	205456 (199133 to 212175)	218794 (211668 to 225692)	217390 (210126 to 224646)	215568 (208410 to 222303)	218142 (206691 to 229860)
Central Asia	14767 (14372 to 15190)	18453 (17906 to 19065)	24469 (23774 to 25214)	29912 (29047 to 30855)	35351 (34309 to 36505)	37968 (36164 to 39905)	41799 (38780 to 44707)	47161 (42974 to 51673)
Armenia	771 (717 to 823)	981 (910 to 1052)	1313 (1230 to 1401)	1626 (1503 to 1746)	1741 (1614 to 1875)	1720 (1591 to 1841)	1615 (1494 to 1737)	1562 (1372 to 1752)
Azerbaijan	1682 (1575 to 1794)	2059 (1905 to 2215)	2711 (2525 to 2882)	3225 (2999 to 3461)	3754 (3489 to 4034)	4214 (3894 to 4534)	4673 (4309 to 5014)	5137 (4475 to 5817)
Georgia	1996 (1859 to 2135)	2269 (2096 to 2429)	2545 (2371 to 2727)	2741 (2527 to 2941)	2893 (2677 to 3110)	2503 (2297 to 2708)	2093 (1897 to 2289)	1910 (1723 to 2107)
Kazakhstan	4021 (3755 to 4292)	5035 (4656 to 5455)	6742 (6249 to 7213)	7707 (7107 to 8267)	8438 (7777 to 9037)	7777 (7198 to 8377)	8396 (8347 to 8441)	9484 (8660 to 10272)
Kyrgyzstan	918 (853 to 979)	1166 (1082 to 1248)	1580 (1476 to 1686)	1910 (1772 to 2054)	2282 (2107 to 2459)	2549 (2350 to 2738)	2846 (2650 to 3049)	3302 (2879 to 3696)
Mongolia	407 (382 to 433)	486 (443 to 527)	640 (594 to 688)	846 (785 to 907)	1078 (1001 to 1159)	1232 (1146 to 1316)	1428 (1333 to 1527)	1717 (1509 to 1923)
Tajikistan	854 (793 to 911)	1091 (1007 to 1173)	1532 (1423 to 1641)	2060 (1904 to 2205)	2702 (2507 to 2904)	3175 (2969 to 3391)	3848 (3612 to 4098)	4694 (4061 to 5278)
Turkmenistan	658 (616 to 700)	838 (781 to 901)	1131 (1056 to 1207)	1488 (1382 to 1598)	1876 (1732 to 2022)	2106 (1808 to 2395)	2258 (2029 to 2491)	2487 (2258 to 2713)
Uzbekistan	3460 (3219 to 3685)	4527 (4178 to 4873)	6273 (5856 to 6719)	8308 (7733 to 8866)	10587 (9782 to 11413)	12692 (10927 to 14540)	14643 (11664 to 17536)	16869 (12728 to 21198)
Central Europe	45812 (44597 to 47078)	51645 (50108 to 53251)	55948 (54283 to 57690)	60449 (58467 to 62500)	62774 (60847 to 64808)	61893 (59805 to 63977)	60196 (59171 to 61244)	58588 (56361 to 60873)
Albania	617 (577 to 661)	821 (766 to 879)	1066 (988 to 1144)	1322 (1222 to 1420)	1606 (1480 to 1733)	1596 (1485 to 1716)	1440 (1333 to 1549)	1358 (1207 to 1508)
Bosnia and Herzegovina	1532 (1427 to 1638)	1803 (1668 to 1943)	1953 (1808 to 2090)	2118 (1966 to 2269)	2268 (2109 to 2430)	2070 (1816 to 2340)	1912 (1739 to 2081)	1690 (1511 to 1869)
Bulgaria	3574 (3325 to 3829)	3956 (3587 to 4339)	4245 (3833 to 4699)	4468 (4006 to 4884)	4401 (4040 to 4759)	4072 (3782 to 4370)	3827 (3803 to 3851)	3568 (3272 to 3887)
Croatia	2031 (1886 to 2182)	2183 (2017 to 2350)	2325 (2135 to 2500)	2487 (2303 to 2662)	2520 (2329 to 2718)	2367 (2198 to 2537)	2261 (2103 to 2423)	2188 (1931 to 2454)
Czech Republic	4557 (4215 to 4869)	4884 (4534 to 5243)	5052 (4705 to 5403)	5297 (4915 to 5677)	5302 (4879 to 5700)	5256 (5218 to 5295)	5340 (5302 to 5382)	5404 (4965 to 5839)
Hungary	4908 (4578 to 5233)	5175 (4830 to 5533)	5303 (4943 to 5668)	5475 (5133 to 5860)	5400 (5009 to 5782)	5346 (4947 to 5742)	5235 (4837 to 5618)	5066 (4459 to 5650)
Montenegro	214 (199 to 229)	246 (229 to 263)	275 (254 to 294)	299 (277 to 319)	314 (290 to 338)	321 (293 to 351)	319 (295 to 343)	314 (276 to 352)
North Macedonia	649 (606 to 696)	710 (655 to 763)	822 (763 to 882)	956 (882 to 1024)	1000 (913 to 1094)	1002 (924 to 1084)	1047 (919 to 1169)	1060 (879 to 1244)
Poland	13109 (12187 to 14007)	15344 (14319 to 16364)	16765 (15624 to 17957)	18310 (16760 to 19825)	19584 (18029 to 21088)	19735 (18107 to 21287)	19812 (19677 to 19950)	19826 (18250 to 21337)
Romania	8554 (7942 to 9118)	9688 (8796 to 10607)	10591 (9642 to 11500)	11485 (10516 to 12492)	11872 (10946 to 12815)	11465 (10534 to 12430)	10611 (9826 to 11447)	9876 (8743 to 11060)
Serbia	3515 (3285 to 3762)	3937 (3631 to 4225)	4363 (4020 to 4709)	4736 (4386 to 5062)	4789 (4398 to 5156)	4870 (4474 to 5275)	4577 (4240 to 4909)	4409 (3947 to 4905)
Slovakia	1772 (1764 to 1780)	2072 (2063 to 2082)	2297 (2286 to 2308)	2531 (2518 to 2544)	2703 (2688 to 2717)	2771 (2754 to 2789)	2779 (2759 to 2800)	2783 (2544 to 3032)
Slovenia	780 (724 to 831)	825 (760 to 888)	890 (827 to 962)	966 (892 to 1047)	1014 (904 to 1122)	1020 (1013 to 1027)	1034 (1026 to 1043)	1046 (965 to 1131)
Eastern Europe	91199 (86741 to 95472)	101857 (96508 to 107196)	109576 (104278 to 114547)	115095 (109070 to 121020)	120669 (113864 to 126911)	117528 (110718 to 123966)	113573 (107203 to 119555)	112393 (101638 to 122187)
Belarus	4204 (3922 to 4478)	4671 (4319 to 5021)	5018 (4695 to 5336)	5276 (4890 to 5653)	5558 (5133 to 5979)	5426 (5024 to 5831)	5171 (4764 to 5573)	5073 (4456 to 5701)
Estonia	594 (591 to 596)	674 (671 to 677)	734 (730 to 738)	791 (787 to 795)	835 (830 to 840)	746 (741 to 751)	712 (707 to 718)	694 (637 to 748)
Latvia	1092 (1017 to 1166)	1186 (1097 to 1270)	1285 (1196 to 1379)	1360 (1264 to 1457)	1423 (1318 to 1530)	1287 (1191 to 1372)	1148 (1139 to 1156)	1033 (949 to 1117)
Lithuania	1320 (1228 to 1414)	1488 (1384 to 1597)	1663 (1552 to 1772)	1806 (1675 to 1939)	1937 (1795 to 2083)	1874 (1736 to 2010)	1662 (1527 to 1781)	1506 (1388 to 1631)
Moldova	1378 (1282 to 1471)	1634 (1510 to 1752)	1960 (1837 to 2095)	2164 (2013 to 2321)	2325 (2157 to 2496)	2187 (1984 to 2392)	2022 (1802 to 2241)	1929 (1619 to 2263)
Russia	61157 (57088 to 65427)	67971 (63106 to 73135)	72414 (67473 to 77293)	75964 (70454 to 81915)	80312 (73932 to 86458)	79411 (73116 to 85840)	77957 (72654 to 83249)	78406 (68858 to 88268)
Ukraine	21454 (19917 to 22912)	24234 (22460 to 25979)	26502 (24806 to 28277)	27735 (25530 to 29707)	28278 (26157 to 30291)	26598 (24653 to 28525)	24902 (21895 to 27966)	23753 (19278 to 28189)
High income	318945 (310443 to 327571)	358445 (349910 to 366869)	399405 (389842 to 409173)	434222 (423468 to 444956)	464149 (453345 to 474787)	493514 (481374 to 504894)	527966 (515498 to 539942)	550875 (526881 to 575089)
Australasia	5239 (4927 to 5562)	6414 (6007 to 6806)	7804 (7310 to 8302)	8961 (8416 to 9564)	10206 (9559 to 10872)	11480 (10748 to 12217)	13096 (12261 to 13900)	14750 (13680 to 15920)
Australia	4266 (3960 to 4571)	5206 (4803 to 5588)	6359 (5882 to 6826)	7332 (6801 to 7909)	8477 (7846 to 9097)	9545 (8818 to 10258)	10909 (10105 to 11666)	12441 (11399 to 13560)
New Zealand	972 (906 to 1041)	1208 (1122 to 1295)	1445 (1341 to 1547)	1629 (1511 to 1741)	1729 (1599 to 1859)	1935 (1791 to 2079)	2187 (1999 to 2387)	2309 (2057 to 2552)
High-income Asia Pacific	54275 (51104 to 57127)	62511 (58938 to 65888)	71704 (67588 to 75649)	81109 (76575 to 85449)	87695 (82785 to 92249)	91230 (86200 to 96025)	93997 (88515 to 98890)	94913 (87764 to 101890)
Brunei	29 (27 to 31)	42 (39 to 45)	63 (59 to 68)	90 (83 to 97)	122 (113 to 131)	163 (150 to 175)	191 (176 to 205)	208 (182 to 234)
Japan	43768 (40733 to 46534)	48814 (45630 to 52030)	54425 (50449 to 58237)	60659 (56511 to 64806)	63992 (59529 to 68232)	65815 (61280 to 70280)	66615 (61678 to 71215)	65518 (59358 to 71717)
Aichi	1787 (1609 to 1959)	2181 (1970 to 2396)	2746 (2472 to 3015)	3171 (2857 to 3480)	3392 (3066 to 3712)	3565 (3206 to 3918)	3751 (3374 to 4129)	3805 (3303 to 4320)
Akita	678 (612 to 743)	704 (635 to 776)	663 (600 to 729)	668 (605 to 731)	656 (592 to 720)	636 (576 to 700)	588 (529 to 646)	519 (450 to 592)
Aomori	664 (603 to 726)	746 (679 to 816)	760 (690 to 831)	808 (734 to 883)	796 (723 to 869)	791 (718 to 864)	745 (675 to 815)	683 (597 to 774)
Chiba	1129 (1020 to 1240)	1200 (1088 to 1316)	1706 (1546 to 1871)	2398 (2170 to 2630)	2799 (2533 to 3063)	2994 (2702 to 3287)	3142 (2833 to 3455)	3173 (2766 to 3600)
Ehime	798 (719 to 872)	793 (716 to 866)	764 (687 to 835)	805 (727 to 878)	814 (732 to 888)	803 (721 to 876)	770 (690 to 840)	719 (620 to 811)
Fukui	397 (358 to 437)	401 (361 to 442)	398 (360 to 439)	420 (379 to 462)	433 (389 to 476)	435 (391 to 481)	423 (380 to 466)	404 (349 to 462)
Fukuoka	1833 (1658 to 2004)	2083 (1885 to 2278)	2143 (1938 to 2349)	2399 (2161 to 2630)	2550 (2298 to 2802)	2667 (2410 to 2933)	2716 (2445 to 2988)	2723 (2358 to 3102)
Fukushima	1083 (988 to 1182)	1086 (988 to 1189)	1036 (943 to 1135)	1070 (972 to 1174)	1103 (1006 to 1209)	1113 (1010 to 1221)	1066 (967 to 1167)	935 (820 to 1061)
Gifu	800 (725 to 879)	857 (777 to 942)	931 (843 to 1022)	1028 (930 to 1132)	1083 (981 to 1189)	1104 (1000 to 1216)	1092 (987 to 1201)	1039 (906 to 1183)
Gunma	842 (765 to 920)	835 (757 to 913)	869 (788 to 952)	959 (873 to 1048)	1013 (919 to 1105)	1041 (945 to 1139)	1036 (941 to 1131)	992 (870 to 1119)
Hiroshima	1090 (979 to 1195)	1145 (1029 to 1257)	1271 (1145 to 1396)	1430 (1290 to 1572)	1490 (1340 to 1634)	1510 (1357 to 1660)	1495 (1344 to 1643)	1474 (1286 to 1681)
Hokkaidō	2175 (1966 to 2384)	2537 (2294 to 2788)	2690 (2430 to 2953)	2898 (2619 to 3188)	2975 (2683 to 3266)	3005 (2712 to 3303)	2959 (2667 to 3261)	2813 (2444 to 3203)
Hyōgo	1732 (1574 to 1900)	2025 (1835 to 2225)	2417 (2194 to 2645)	2682 (2434 to 2939)	2827 (2560 to 3097)	2918 (2640 to 3198)	2959 (2673 to 3255)	2901 (2529 to 3287)

Ibaraki	1071 (971 to 1172)	1065 (968 to 1168)	1114 (1011 to 1219)	1312 (1197 to 1435)	1453 (1317 to 1595)	1522 (1382 to 1668)	1515 (1373 to 1663)	1457 (1280 to 1653)
Ishikawa	507 (459 to 556)	520 (471 to 572)	536 (487 to 589)	590 (534 to 649)	614 (558 to 674)	620 (562 to 682)	615 (555 to 677)	594 (519 to 679)
Iwate	700 (634 to 767)	760 (688 to 835)	730 (659 to 805)	750 (678 to 826)	752 (681 to 826)	748 (676 to 821)	709 (638 to 779)	649 (564 to 739)
Kagawa	499 (451 to 545)	488 (441 to 534)	488 (439 to 534)	530 (479 to 580)	542 (490 to 594)	541 (489 to 591)	522 (472 to 572)	501 (435 to 569)
Kagoshima	964 (872 to 1052)	1047 (945 to 1144)	948 (859 to 1035)	966 (873 to 1056)	974 (881 to 1063)	965 (874 to 1053)	925 (831 to 1012)	863 (750 to 976)
Kanagawa	1267 (1157 to 1391)	1727 (1579 to 1890)	2699 (2475 to 2954)	3449 (3157 to 3778)	3940 (3610 to 4313)	4237 (3879 to 4642)	4555 (4164 to 4979)	4628 (4082 to 5239)
Kōchi	458 (415 to 499)	451 (410 to 493)	425 (385 to 463)	444 (402 to 485)	443 (402 to 483)	437 (395 to 478)	411 (371 to 449)	377 (329 to 426)
Kumamoto	969 (881 to 1067)	986 (893 to 1089)	923 (838 to 1018)	960 (875 to 1056)	989 (898 to 1091)	999 (909 to 1102)	979 (886 to 1076)	939 (819 to 1077)
Kyōto	964 (872 to 1057)	1042 (945 to 1142)	1175 (1063 to 1282)	1317 (1191 to 1439)	1360 (1228 to 1490)	1387 (1252 to 1519)	1385 (1251 to 1515)	1378 (1195 to 1564)
Mie	776 (703 to 846)	783 (708 to 857)	819 (742 to 895)	888 (803 to 969)	941 (852 to 1026)	973 (877 to 1063)	967 (871 to 1055)	924 (805 to 1047)
Miyagi	855 (776 to 939)	909 (825 to 997)	951 (860 to 1046)	1078 (977 to 1186)	1163 (1055 to 1277)	1227 (1111 to 1348)	1227 (1110 to 1350)	1198 (1046 to 1369)
Miyazaki	570 (515 to 624)	593 (535 to 651)	566 (512 to 621)	615 (555 to 676)	630 (570 to 692)	629 (566 to 691)	613 (554 to 672)	576 (501 to 656)
Nagano	1083 (989 to 1186)	1046 (952 to 1149)	1043 (951 to 1147)	1097 (1002 to 1207)	1129 (1025 to 1242)	1153 (1052 to 1266)	1126 (1024 to 1240)	1055 (928 to 1204)
Nagasaki	855 (776 to 936)	913 (827 to 1002)	842 (761 to 920)	851 (770 to 933)	843 (762 to 922)	819 (740 to 900)	774 (696 to 852)	719 (624 to 816)
Nara	404 (365 to 445)	407 (368 to 451)	490 (444 to 541)	634 (575 to 701)	724 (655 to 800)	763 (690 to 845)	748 (674 to 826)	713 (618 to 818)
Niigata	1296 (1167 to 1421)	1288 (1165 to 1412)	1240 (1116 to 1362)	1285 (1158 to 1408)	1299 (1172 to 1425)	1295 (1169 to 1420)	1247 (1121 to 1371)	1167 (1010 to 1325)
Ōita	664 (600 to 729)	659 (594 to 723)	629 (568 to 691)	660 (595 to 723)	665 (600 to 730)	656 (591 to 721)	642 (576 to 704)	605 (525 to 688)
Okayama	877 (794 to 959)	888 (803 to 975)	907 (820 to 996)	986 (890 to 1085)	1018 (921 to 1116)	1032 (933 to 1129)	1026 (924 to 1127)	1002 (869 to 1140)
Okinawa	352 (318 to 385)	430 (370 to 493)	505 (457 to 552)	575 (521 to 627)	633 (572 to 691)	679 (615 to 742)	722 (650 to 790)	756 (657 to 853)
Ōsaka	2005 (1821 to 2195)	2785 (2529 to 3048)	3871 (3511 to 4246)	4348 (3956 to 4755)	4492 (4097 to 4917)	4566 (4143 to 5001)	4626 (4203 to 5074)	4639 (4069 to 5263)
Saga	502 (453 to 548)	503 (455 to 551)	456 (411 to 499)	466 (420 to 509)	474 (427 to 517)	472 (426 to 517)	460 (415 to 503)	435 (377 to 490)
Saitama	1122 (1011 to 1234)	1256 (1138 to 1378)	1956 (1767 to 2145)	2736 (2474 to 3001)	3214 (2913 to 3527)	3491 (3155 to 3836)	3646 (3283 to 4013)	3695 (3211 to 4203)
Shiga	458 (415 to 505)	447 (405 to 493)	464 (420 to 513)	562 (507 to 619)	632 (571 to 697)	690 (624 to 760)	722 (652 to 797)	724 (630 to 829)
Shimane	479 (434 to 523)	465 (422 to 508)	416 (377 to 456)	417 (378 to 456)	417 (378 to 455)	407 (369 to 444)	383 (347 to 418)	356 (310 to 402)
Shizuoka	1298 (1184 to 1423)	1429 (1301 to 1573)	1608 (1463 to 1762)	1788 (1626 to 1968)	1897 (1725 to 2081)	1943 (1769 to 2134)	1941 (1756 to 2138)	1872 (1640 to 2127)
Tochigi	817 (742 to 892)	798 (726 to 869)	829 (752 to 906)	926 (843 to 1009)	991 (900 to 1082)	1026 (932 to 1123)	1022 (927 to 1118)	990 (867 to 1118)
Tokushima	461 (416 to 505)	447 (405 to 490)	424 (383 to 464)	438 (396 to 481)	444 (402 to 487)	440 (398 to 481)	418 (377 to 458)	388 (337 to 440)
Tōkyō	3177 (2888 to 3484)	4749 (4319 to 5216)	5708 (5214 to 6235)	5850 (5323 to 6413)	5943 (5406 to 6520)	6092 (5552 to 6672)	6667 (6053 to 7308)	7069 (6196 to 8008)
Tottori	318 (288 to 350)	318 (288 to 350)	306 (277 to 336)	321 (291 to 354)	327 (296 to 359)	325 (295 to 358)	312 (282 to 344)	293 (256 to 332)
Toyama	531 (481 to 579)	542 (492 to 592)	550 (498 to 602)	584 (528 to 640)	593 (537 to 647)	592 (535 to 648)	579 (522 to 632)	546 (476 to 618)
Wakayama	519 (467 to 570)	526 (475 to 578)	547 (495 to 600)	575 (518 to 631)	575 (519 to 630)	573 (515 to 631)	538 (483 to 590)	501 (431 to 568)
Yamagata	713 (648 to 781)	707 (642 to 774)	654 (593 to 718)	662 (602 to 727)	666 (602 to 734)	657 (597 to 723)	623 (562 to 686)	579 (506 to 661)
Yamaguchi	799 (725 to 877)	836 (759 to 920)	810 (735 to 891)	845 (768 to 928)	843 (764 to 926)	819 (744 to 897)	780 (706 to 859)	726 (634 to 826)
Yamanashi	428 (386 to 470)	410 (370 to 451)	404 (363 to 445)	421 (381 to 463)	442 (399 to 486)	459 (414 to 505)	448 (402 to 493)	421 (365 to 480)
South Korea	9945 (9262 to 10594)	12890 (11994 to 13835)	16203 (15068 to 17341)	19178 (17833 to 20413)	22068 (20496 to 23479)	23289 (21636 to 24835)	24756 (23024 to 26525)	26416 (23964 to 28894)
Singapore	533 (496 to 569)	765 (697 to 830)	1013 (942 to 1078)	1183 (1109 to 1259)	1513 (1416 to 1616)	1962 (1824 to 2095)	2436 (2267 to 2604)	2771 (2559 to 2962)
High-income North America	84193 (79137 to 89350)	101651 (95268 to 107689)	117710 (110482 to 124995)	130063 (121662 to 138214)	143628 (134632 to 152665)	158297 (148361 to 168156)	174000 (163304 to 184767)	185269 (164174 to 206371)
Canada	6923 (6444 to 7391)	9030 (8360 to 9690)	10831 (10048 to 11619)	12317 (11455 to 13195)	13808 (12764 to 14903)	15426 (14323 to 16494)	17101 (15779 to 18301)	18550 (16931 to 20115)
Greenland	12 (11 to 13)	16 (15 to 18)	22 (21 to 24)	23 (23 to 23)	25 (25 to 26)	26 (26 to 26)	27 (26 to 27)	27 (24 to 29)
USA	77256 (72180 to 82413)	92602 (86081 to 98574)	106855 (99535 to 113966)	117720 (109155 to 125919)	129791 (120721 to 138763)	142841 (132843 to 152747)	156869 (146066 to 167672)	166690 (145334 to 187703)
Alabama	1576 (1423 to 1732)	1705 (1537 to 1875)	1828 (1643 to 2014)	2040 (1829 to 2248)	2145 (1935 to 2367)	2294 (2068 to 2528)	2457 (2218 to 2704)	2556 (2104 to 3039)
Alaska	50 (45 to 54)	99 (90 to 108)	141 (127 to 154)	191 (172 to 209)	264 (239 to 289)	301 (271 to 328)	340 (308 to 371)	375 (312 to 440)
Arizona	376 (341 to 412)	659 (598 to 722)	924 (839 to 1013)	1392 (1260 to 1525)	1890 (1719 to 2074)	2557 (2320 to 2802)	3217 (2923 to 3525)	3673 (3054 to 4344)
Arkansas	965 (873 to 1061)	924 (834 to 1014)	1016 (918 to 1116)	1192 (1074 to 1308)	1242 (1125 to 1362)	1364 (1233 to 1496)	1485 (1342 to 1635)	1553 (1282 to 1830)
California	5386 (4893 to 5868)	8017 (7315 to 8717)	10377 (9467 to 11288)	12140 (11025 to 13236)	15118 (13815 to 16404)	16942 (15421 to 18451)	18728 (17067 to 20361)	20066 (16915 to 23302)
Colorado	670 (605 to 736)	899 (810 to 987)	1148 (1035 to 1259)	1469 (1320 to 1616)	1695 (1530 to 1863)	2122 (1906 to 2332)	2502 (2262 to 2749)	2713 (2249 to 3217)
Connecticut	1036 (935 to 1139)	1314 (1191 to 1440)	1596 (1444 to 1754)	1629 (1475 to 1789)	1722 (1565 to 1889)	1752 (1589 to 1928)	1834 (1661 to 2019)	1887 (1571 to 2240)
Delaware	163 (148 to 179)	229 (207 to 250)	288 (260 to 313)	311 (281 to 340)	349 (318 to 381)	401 (363 to 438)	462 (420 to 505)	504 (421 to 591)
Washington, DC	429 (388 to 472)	414 (373 to 455)	418 (376 to 461)	353 (316 to 390)	335 (303 to 370)	309 (278 to 341)	321 (290 to 355)	340 (280 to 407)
Florida	1428 (1289 to 1584)	2559 (2308 to 2826)	3605 (3251 to 3995)	5118 (4597 to 5671)	6798 (6155 to 7511)	8169 (7368 to 9017)	9642 (8717 to 10637)	10839 (8944 to 13005)
Georgia	1775 (1610 to 1967)	2053 (1862 to 2266)	2420 (2193 to 2670)	2851 (2571 to 3153)	3396 (3085 to 3751)	4138 (3744 to 4561)	4946 (4484 to 5455)	5502 (4581 to 6581)
Hawaii	228 (206 to 250)	299 (271 to 328)	379 (342 to 416)	475 (429 to 521)	554 (499 to 608)	603 (545 to 662)	682 (616 to 750)	744 (615 to 880)
Idaho	289 (261 to 317)	335 (301 to 367)	366 (328 to 403)	477 (427 to 523)	515 (465 to 565)	642 (578 to 705)	780 (703 to 856)	867 (713 to 1027)
Illinois	4465 (4037 to 4898)	5219 (4715 to 5715)	5859 (5284 to 6422)	5953 (5356 to 6542)	5993 (5415 to 6575)	6317 (5689 to 6930)	6539 (5922 to 7197)	6644 (5467 to 7864)
Indiana	2010 (1830 to 2202)	2405 (2189 to 2632)	2730 (2485 to 2994)	2853 (2594 to 3130)	2910 (2651 to 3193)	3086 (2807 to 3393)	3292 (2998 to 3608)	3414 (2863 to 4051)
Iowa	1327 (1206 to 1458)	1423 (1293 to 1562)	1487 (1352 to 1639)	1512 (1365 to 1667)	1459 (1325 to 1607)	1486 (1344 to 1638)	1539 (1396 to 1695)	1574 (1314 to 1865)

Kansas	968 (881 to 1061)	1116 (1014 to 1223)	1175 (1068 to 1291)	1220 (1104 to 1343)	1286 (1174 to 1410)	1356 (1231 to 1492)	1437 (1308 to 1577)	1495 (1246 to 1779)
Kentucky	1485 (1341 to 1630)	1557 (1408 to 1710)	1682 (1520 to 1849)	1888 (1703 to 2076)	1937 (1753 to 2135)	2060 (1865 to 2268)	2202 (1996 to 2424)	2282 (1883 to 2713)
Louisiana	1385 (1259 to 1522)	1694 (1540 to 1860)	1921 (1736 to 2116)	2185 (1973 to 2406)	2233 (2032 to 2456)	2296 (2081 to 2530)	2316 (2106 to 2548)	2328 (1941 to 2775)
Maine	466 (421 to 515)	499 (449 to 550)	523 (471 to 577)	584 (525 to 646)	641 (581 to 706)	652 (588 to 719)	677 (611 to 747)	687 (570 to 818)
Maryland	1195 (1083 to 1313)	1596 (1441 to 1754)	2051 (1855 to 2259)	2202 (1989 to 2422)	2504 (2271 to 2751)	2728 (2467 to 2996)	2975 (2703 to 3264)	3162 (2612 to 3758)
Massachusetts	2454 (2216 to 2685)	2710 (2456 to 2962)	3035 (2742 to 3322)	3043 (2742 to 3338)	3181 (2878 to 3483)	3278 (2951 to 3592)	3380 (3063 to 3696)	3433 (2852 to 4040)
Michigan	3215 (2902 to 3546)	4010 (3627 to 4411)	4635 (4175 to 5106)	4799 (4329 to 5280)	4873 (4394 to 5382)	5044 (4539 to 5564)	5033 (4531 to 5561)	4956 (4084 to 5884)
Minnesota	1502 (1359 to 1644)	1751 (1579 to 1920)	1986 (1782 to 2182)	2101 (1885 to 2311)	2270 (2048 to 2483)	2472 (2225 to 2712)	2668 (2394 to 2926)	2800 (2287 to 3317)
Mississippi	1114 (1009 to 1229)	1130 (1020 to 1247)	1172 (1062 to 1293)	1317 (1189 to 1452)	1369 (1245 to 1506)	1465 (1328 to 1617)	1526 (1386 to 1680)	1542 (1279 to 1842)
Missouri	2042 (1847 to 2242)	2251 (2039 to 2461)	2479 (2243 to 2722)	2581 (2328 to 2830)	2702 (2455 to 2958)	2865 (2587 to 3153)	3053 (2768 to 3353)	3174 (2651 to 3729)
Montana	286 (256 to 314)	337 (302 to 369)	356 (321 to 392)	398 (356 to 438)	410 (371 to 451)	450 (403 to 496)	492 (442 to 540)	516 (426 to 613)
Nebraska	666 (599 to 729)	724 (652 to 791)	777 (698 to 851)	811 (728 to 888)	824 (745 to 902)	865 (779 to 946)	920 (826 to 1009)	961 (789 to 1131)
Nevada	76 (69 to 84)	140 (126 to 154)	247 (223 to 271)	398 (358 to 436)	598 (543 to 656)	967 (869 to 1059)	1329 (1198 to 1455)	1605 (1328 to 1883)
New Hampshire	274 (247 to 301)	314 (283 to 345)	386 (348 to 424)	477 (429 to 525)	575 (519 to 631)	625 (562 to 688)	666 (600 to 732)	685 (564 to 813)
New Jersey	2493 (2247 to 2744)	3150 (2841 to 3457)	3785 (3419 to 4162)	3877 (3488 to 4264)	4066 (3682 to 4460)	4316 (3893 to 4741)	4512 (4082 to 4955)	4624 (3827 to 5491)
New Mexico	339 (307 to 373)	479 (434 to 526)	529 (478 to 583)	667 (602 to 733)	784 (710 to 861)	920 (830 to 1012)	1041 (943 to 1142)	1103 (915 to 1304)
New York	7703 (7016 to 8429)	8814 (7997 to 9621)	9740 (8860 to 10659)	9324 (8454 to 10194)	9532 (8692 to 10426)	9803 (8934 to 10754)	10008 (9118 to 10944)	10188 (8558 to 11981)
North Carolina	2066 (1860 to 2277)	2350 (2126 to 2580)	2658 (2405 to 2921)	3054 (2751 to 3371)	3474 (3137 to 3820)	4088 (3675 to 4506)	4876 (4397 to 5360)	5458 (4489 to 6481)
North Dakota	300 (272 to 330)	315 (284 to 345)	314 (284 to 345)	327 (295 to 361)	326 (296 to 358)	321 (290 to 353)	333 (302 to 366)	348 (290 to 414)
Ohio	4098 (3746 to 4507)	5028 (4596 to 5505)	5619 (5123 to 6161)	5649 (5126 to 6211)	5722 (5232 to 6284)	5821 (5309 to 6405)	5900 (5390 to 6469)	5911 (4979 to 7006)
Oklahoma	1127 (1023 to 1237)	1201 (1088 to 1317)	1347 (1223 to 1477)	1562 (1412 to 1714)	1646 (1499 to 1808)	1749 (1585 to 1923)	1893 (1721 to 2083)	1988 (1658 to 2353)
Oregon	758 (683 to 831)	905 (819 to 992)	1094 (982 to 1200)	1348 (1210 to 1477)	1472 (1322 to 1617)	1715 (1542 to 1882)	1930 (1749 to 2120)	2042 (1681 to 2417)
Pennsylvania	5405 (4921 to 5930)	5913 (5372 to 6475)	6271 (5690 to 6896)	6254 (5672 to 6867)	6296 (5729 to 6912)	6334 (5749 to 6952)	6514 (5911 to 7153)	6625 (5535 to 7835)
Rhode Island	407 (367 to 449)	445 (402 to 490)	493 (445 to 545)	501 (451 to 552)	531 (481 to 585)	543 (489 to 598)	544 (493 to 600)	537 (446 to 641)
South Carolina	1087 (988 to 1203)	1228 (1116 to 1356)	1353 (1234 to 1496)	1619 (1467 to 1795)	1830 (1666 to 2034)	2054 (1863 to 2280)	2368 (2153 to 2620)	2587 (2166 to 3130)
South Dakota	320 (288 to 351)	342 (309 to 375)	344 (309 to 378)	353 (316 to 389)	360 (325 to 396)	379 (340 to 417)	407 (366 to 448)	430 (355 to 512)
Tennessee	1687 (1522 to 1860)	1859 (1677 to 2049)	2080 (1878 to 2288)	2395 (2152 to 2642)	2578 (2330 to 2848)	2905 (2626 to 3203)	3249 (2948 to 3571)	3455 (2867 to 4096)
Texas	3908 (3540 to 4291)	4919 (4459 to 5382)	5874 (5310 to 6451)	7295 (6576 to 8005)	8784 (7985 to 9606)	10460 (9487 to 11443)	12654 (11502 to 13844)	14354 (11957 to 16837)
Utah	346 (314 to 377)	454 (414 to 493)	550 (499 to 600)	743 (673 to 810)	884 (805 to 963)	1109 (1004 to 1210)	1373 (1247 to 1498)	1569 (1304 to 1837)
Vermont	192 (174 to 212)	202 (183 to 221)	233 (211 to 256)	265 (240 to 292)	292 (265 to 321)	308 (279 to 340)	317 (288 to 349)	318 (264 to 375)
Virginia	1666 (1502 to 1831)	2023 (1835 to 2211)	2410 (2182 to 2641)	2760 (2492 to 3031)	3205 (2896 to 3510)	3591 (3242 to 3938)	4066 (3667 to 4450)	4425 (3662 to 5240)
Washington	1173 (1059 to 1290)	1443 (1305 to 1585)	1758 (1593 to 1930)	2099 (1895 to 2310)	2497 (2257 to 2747)	2945 (2662 to 3244)	3368 (3053 to 3698)	3665 (3043 to 4355)
West Virginia	1009 (911 to 1114)	962 (871 to 1056)	923 (833 to 1023)	1013 (912 to 1119)	950 (859 to 1053)	927 (838 to 1024)	940 (851 to 1040)	938 (775 to 1122)
Wisconsin	1734 (1569 to 1915)	2023 (1830 to 2224)	2302 (2080 to 2537)	2426 (2186 to 2677)	2544 (2303 to 2804)	2703 (2450 to 2977)	2861 (2592 to 3147)	2952 (2440 to 3531)
Wyoming	137 (124 to 151)	164 (147 to 180)	170 (153 to 187)	231 (207 to 255)	231 (209 to 255)	244 (219 to 270)	276 (248 to 304)	297 (243 to 353)
Southern Latin America	12779 (12188 to 13435)	15484 (14740 to 16238)	18225 (17337 to 19144)	21799 (20717 to 22890)	25282 (24006 to 26635)	28218 (26770 to 29822)	31308 (29699 to 33021)	34183 (31288 to 37370)
Argentina	8677 (8125 to 9299)	10316 (9584 to 10979)	12125 (11292 to 12932)	14595 (13618 to 15568)	16913 (15718 to 18092)	18855 (17519 to 20314)	21086 (19767 to 22516)	23125 (20251 to 26179)
Chile	2982 (2778 to 3178)	3873 (3611 to 4138)	4679 (4354 to 5005)	5695 (5223 to 6167)	6756 (6227 to 7301)	7662 (7022 to 8271)	8476 (7527 to 9388)	9268 (8532 to 9991)
Uruguay	1119 (1040 to 1195)	1294 (1179 to 1412)	1420 (1282 to 1555)	1509 (1359 to 1655)	1613 (1451 to 1789)	1700 (1541 to 1858)	1744 (1612 to 1868)	1788 (1577 to 2017)
Western Europe	162459 (156455 to 168286)	172385 (167930 to 176958)	183961 (179296 to 188503)	192290 (187416 to 197029)	197337 (193594 to 201097)	204291 (200581 to 208159)	215565 (212342 to 218657)	221759 (214799 to 228870)
Andorra	3 (3 to 3)	5 (4 to 5)	9 (8 to 10)	16 (14 to 18)	25 (25 to 26)	31 (31 to 32)	40 (40 to 41)	40 (37 to 44)
Austria	3712 (3467 to 3954)	3767 (3488 to 4043)	3943 (3656 to 4243)	3978 (3702 to 4277)	4036 (3754 to 4325)	4137 (3843 to 4435)	4295 (4259 to 4328)	4522 (4144 to 4903)
Belgium	4415 (4118 to 4695)	4660 (4332 to 5016)	4927 (4598 to 5262)	5029 (4644 to 5429)	5091 (4679 to 5480)	5241 (4858 to 5638)	5547 (5507 to 5588)	5800 (5352 to 6257)
Cyprus	249 (232 to 266)	300 (280 to 322)	324 (282 to 366)	336 (308 to 365)	386 (358 to 416)	457 (423 to 489)	563 (520 to 606)	664 (588 to 747)
Denmark	2154 (2004 to 2292)	2313 (2159 to 2476)	2485 (2309 to 2653)	2593 (2575 to 2609)	2610 (2591 to 2630)	2701 (2679 to 2723)	2793 (2769 to 2817)	2914 (2677 to 3145)
Finland	2104 (1955 to 2255)	2297 (2141 to 2449)	2395 (2383 to 2408)	2480 (2465 to 2496)	2580 (2563 to 2597)	2658 (2639 to 2677)	2741 (2721 to 2763)	2804 (2577 to 3036)
France	22182 (20651 to 23685)	24013 (22091 to 25938)	26522 (24479 to 28635)	28057 (25815 to 30210)	29620 (27505 to 31502)	30794 (28519 to 33077)	32841 (30666 to 35022)	34106 (30958 to 37315)
Germany	38493 (33174 to 43615)	39262 (36418 to 42077)	40808 (37921 to 43371)	41213 (38582 to 44048)	41336 (41042 to 41648)	42128 (41778 to 42496)	41644 (41289 to 42028)	42712 (39078 to 46387)
Greece	3978 (3714 to 4237)	4395 (4064 to 4713)	4557 (4214 to 4889)	5011 (4652 to 5386)	5268 (4875 to 5665)	5587 (5175 to 6005)	5613 (5222 to 5990)	5308 (4658 to 5899)
Iceland	71 (70 to 71)	86 (86 to 86)	101 (100 to 101)	113 (112 to 113)	127 (126 to 127)	140 (138 to 141)	158 (157 to 159)	171 (157 to 185)
Ireland	1494 (1398 to 1591)	1442 (1334 to 1551)	1508 (1408 to 1611)	1734 (1599 to 1867)	1807 (1672 to 1937)	1945 (1790 to 2097)	2313 (2129 to 2503)	2481 (2266 to 2707)
Israel	759 (707 to 811)	1066 (983 to 1143)	1509 (1392 to 1630)	1935 (1779 to 2104)	2507 (2260 to 2756)	3233 (2915 to 3579)	3959 (3630 to 4290)	4676 (4101 to 5299)
Italy	23985 (22329 to 25529)	25961 (23864 to 27957)	27505 (25445 to 29517)	28970 (26791 to 31015)	29232 (27178 to 31233)	29242 (27052 to 31311)	31046 (30805 to 31270)	30972 (28426 to 33370)
Luxembourg	152 (142 to 162)	160 (149 to 170)	174 (162 to 185)	185 (171 to 200)	195 (179 to 208)	220 (204 to 237)	253 (251 to 255)	308 (282 to 331)
Malta	174 (162 to 186)	172 (157 to 187)	168 (153 to 183)	174 (157 to 191)	188 (168 to 207)	203 (183 to 223)	213 (197 to 229)	220 (195 to 245)
Monaco	12 (11 to 13)	12 (11 to 13)	13 (12 to 14)	14 (13 to 16)	16 (15 to 17)	17 (16 to 18)	18 (16 to 20)	19 (18 to 21)

Netherlands	5038 (5011 to 5064)	5730 (5698 to 5761)	6502 (6466 to 6540)	7100 (7049 to 7147)	7549 (7495 to 7605)	8033 (7968 to 8099)	8386 (8312 to 8462)	8644 (7898 to 9378)
Norway	1652 (1538 to 1764)	1802 (1684 to 1926)	1952 (1819 to 2087)	2066 (1938 to 2211)	2148 (2006 to 2296)	2264 (2245 to 2283)	2436 (2416 to 2458)	2651 (2446 to 2852)
Portugal	4535 (4215 to 4846)	4784 (4468 to 5122)	4664 (4337 to 4992)	5188 (4795 to 5561)	5241 (4836 to 5626)	5444 (5054 to 5837)	5622 (5225 to 6011)	5587 (4948 to 6247)
San Marino	7 (7 to 8)	8 (7 to 9)	9 (8 to 10)	10 (9 to 11)	12 (10 to 14)	14 (12 to 16)	16 (15 to 17)	17 (15 to 19)
Spain	14505 (13491 to 15505)	15720 (14690 to 16804)	17398 (16268 to 18635)	19071 (17674 to 20493)	19779 (18459 to 21284)	20815 (20680 to 20940)	23769 (23613 to 23923)	23495 (21487 to 25517)
Sweden	3532 (3285 to 3780)	3758 (3512 to 4013)	4031 (4006 to 4054)	4196 (4170 to 4224)	4350 (4320 to 4380)	4503 (4467 to 4539)	4733 (4694 to 4769)	5086 (4633 to 5536)
Stockholm	568 (510 to 633)	627 (564 to 698)	736 (730 to 743)	769 (761 to 777)	823 (815 to 832)	903 (893 to 914)	1010 (998 to 1022)	1152 (1010 to 1312)
Sweden except Stockholm	2964 (2758 to 3173)	3131 (2916 to 3348)	3295 (3274 to 3314)	3427 (3405 to 3450)	3526 (3502 to 3552)	3599 (3570 to 3629)	3724 (3692 to 3753)	3934 (3580 to 4297)
Switzerland	2444 (2281 to 2617)	2766 (2573 to 2955)	3173 (2952 to 3382)	3260 (3046 to 3483)	3483 (3256 to 3712)	3727 (3481 to 3963)	4033 (3995 to 4068)	4405 (4027 to 4801)
UK	26691 (25248 to 28206)	27784 (26078 to 29487)	29148 (27464 to 30958)	29409 (27572 to 31148)	29589 (27728 to 31502)	30586 (28719 to 32478)	32345 (30291 to 34430)	33963 (30561 to 37347)
England	21874 (20488 to 23310)	22900 (21236 to 24563)	24130 (22489 to 25874)	24488 (22588 to 26161)	24630 (22807 to 26498)	25517 (23632 to 27388)	27081 (25009 to 29130)	28544 (25092 to 31896)
East Midlands	1672 (1514 to 1836)	1748 (1499 to 2007)	1877 (1684 to 2071)	1991 (1791 to 2195)	2047 (1844 to 2266)	2147 (1932 to 2370)	2309 (2074 to 2559)	2445 (2060 to 2852)
Derby	102 (91 to 115)	107 (87 to 130)	113 (100 to 128)	113 (99 to 128)	114 (100 to 129)	118 (104 to 134)	126 (111 to 143)	134 (109 to 161)
Derbyshire	313 (280 to 349)	326 (269 to 390)	346 (305 to 390)	361 (319 to 406)	365 (321 to 411)	378 (333 to 426)	395 (347 to 446)	407 (332 to 490)
Leicester	140 (125 to 158)	145 (117 to 175)	150 (132 to 170)	149 (131 to 169)	146 (129 to 166)	146 (129 to 166)	166 (146 to 188)	187 (153 to 228)
Leicestershire	211 (186 to 236)	223 (180 to 268)	248 (216 to 280)	277 (243 to 313)	290 (253 to 327)	311 (272 to 351)	331 (289 to 374)	344 (275 to 415)
Lincolnshire	236 (211 to 264)	241 (198 to 290)	258 (228 to 292)	284 (252 to 322)	301 (265 to 340)	332 (293 to 374)	367 (324 to 416)	395 (322 to 479)
Northamptonshire	218 (193 to 242)	224 (184 to 269)	244 (214 to 274)	274 (240 to 309)	297 (259 to 334)	321 (282 to 361)	352 (307 to 397)	378 (304 to 453)
Nottingham	142 (125 to 160)	152 (122 to 183)	157 (137 to 179)	146 (127 to 166)	143 (125 to 163)	136 (119 to 154)	150 (130 to 171)	165 (132 to 202)
Nottinghamshire	299 (267 to 333)	318 (262 to 377)	347 (307 to 389)	370 (327 to 414)	376 (332 to 422)	387 (342 to 433)	403 (356 to 453)	415 (341 to 496)
Rutland	11 (10 to 13)	12 (10 to 15)	14 (12 to 16)	16 (14 to 18)	16 (14 to 18)	17 (15 to 19)	19 (16 to 21)	20 (16 to 24)
East of England	1992 (1809 to 2178)	2090 (1788 to 2394)	2277 (2055 to 2504)	2502 (2251 to 2754)	2610 (2347 to 2874)	2773 (2505 to 3043)	2987 (2682 to 3292)	3165 (2667 to 3662)
Bedford	54 (48 to 60)	58 (47 to 71)	64 (56 to 73)	69 (60 to 78)	69 (60 to 78)	75 (66 to 86)	81 (71 to 92)	84 (68 to 103)
Cambridgeshire	173 (154 to 195)	183 (148 to 220)	202 (177 to 228)	229 (201 to 260)	255 (224 to 288)	280 (246 to 317)	311 (272 to 353)	338 (272 to 411)
Central Bedfordshire	74 (66 to 83)	79 (64 to 95)	90 (79 to 101)	106 (93 to 119)	110 (97 to 124)	118 (104 to 133)	129 (113 to 146)	138 (112 to 167)
Essex	483 (433 to 539)	504 (419 to 602)	554 (493 to 623)	618 (547 to 698)	640 (567 to 718)	677 (601 to 760)	719 (637 to 810)	748 (615 to 903)
Hertfordshire	398 (355 to 441)	436 (360 to 519)	479 (423 to 534)	502 (441 to 563)	502 (441 to 562)	532 (470 to 594)	572 (504 to 639)	607 (496 to 725)
Luton	66 (59 to 74)	72 (59 to 87)	80 (71 to 91)	84 (74 to 95)	87 (77 to 98)	93 (82 to 105)	102 (89 to 115)	110 (89 to 133)
Norfolk	300 (268 to 335)	304 (249 to 364)	325 (288 to 366)	365 (323 to 411)	387 (343 to 436)	413 (366 to 464)	441 (389 to 498)	459 (378 to 552)
Peterborough	46 (41 to 51)	48 (38 to 58)	54 (48 to 61)	67 (59 to 76)	78 (69 to 88)	81 (71 to 91)	93 (81 to 104)	107 (86 to 128)
Southend-on-Sea	97 (86 to 109)	94 (76 to 113)	90 (79 to 102)	86 (75 to 98)	85 (74 to 97)	85 (74 to 96)	89 (78 to 102)	95 (76 to 116)
Suffolk	251 (224 to 280)	256 (210 to 307)	276 (244 to 311)	309 (272 to 347)	331 (292 to 373)	344 (305 to 387)	370 (327 to 418)	393 (320 to 472)
Thurrock	51 (45 to 57)	56 (46 to 68)	63 (55 to 71)	66 (58 to 75)	65 (58 to 74)	74 (65 to 84)	81 (71 to 91)	86 (70 to 105)
Greater London	3660 (3321 to 4010)	3897 (3369 to 4413)	3974 (3575 to 4371)	3616 (3237 to 3978)	3521 (3161 to 3895)	3740 (3366 to 4120)	4143 (3700 to 4572)	4578 (3850 to 5343)
Barking and Dagenham	82 (73 to 91)	87 (71 to 102)	90 (79 to 101)	86 (76 to 97)	81 (71 to 91)	87 (76 to 97)	96 (84 to 108)	109 (88 to 130)
Barnet	153 (136 to 172)	160 (132 to 193)	165 (145 to 187)	158 (138 to 180)	155 (136 to 177)	165 (146 to 188)	184 (160 to 210)	202 (163 to 247)
Bexley	97 (87 to 109)	105 (87 to 128)	113 (100 to 129)	114 (101 to 130)	113 (100 to 129)	115 (102 to 131)	121 (107 to 138)	129 (106 to 158)
Brent	128 (114 to 143)	139 (113 to 166)	144 (127 to 163)	131 (115 to 148)	123 (108 to 139)	136 (119 to 152)	155 (136 to 175)	173 (140 to 208)
Bromley	146 (130 to 162)	157 (127 to 187)	164 (144 to 184)	159 (140 to 179)	154 (135 to 173)	156 (137 to 175)	162 (142 to 183)	171 (138 to 205)
Camden	111 (99 to 124)	114 (95 to 138)	113 (100 to 127)	96 (84 to 108)	94 (83 to 106)	103 (91 to 116)	112 (98 to 127)	118 (96 to 142)
Croydon	161 (142 to 180)	172 (139 to 206)	179 (156 to 202)	170 (149 to 193)	164 (143 to 185)	173 (152 to 196)	188 (164 to 214)	206 (165 to 249)
Ealing	145 (129 to 162)	153 (126 to 183)	159 (140 to 179)	150 (132 to 168)	145 (128 to 163)	154 (136 to 174)	170 (149 to 192)	185 (151 to 223)
Enfield	131 (117 to 147)	137 (113 to 166)	141 (125 to 160)	139 (122 to 157)	135 (119 to 153)	144 (127 to 162)	162 (142 to 184)	182 (148 to 222)
Greenwich	104 (92 to 116)	108 (87 to 128)	113 (99 to 127)	113 (98 to 128)	110 (96 to 124)	113 (99 to 127)	128 (112 to 145)	148 (119 to 179)
Hackney	109 (98 to 122)	118 (97 to 142)	120 (106 to 135)	102 (90 to 115)	98 (86 to 110)	109 (96 to 123)	127 (112 to 143)	145 (117 to 174)
Hammersmith and Fulham	98 (87 to 110)	104 (83 to 125)	101 (89 to 114)	81 (70 to 92)	79 (69 to 91)	86 (75 to 98)	93 (81 to 106)	99 (79 to 120)
Haringey	119 (106 to 132)	127 (105 to 152)	129 (114 to 145)	110 (97 to 125)	107 (94 to 121)	113 (100 to 128)	128 (112 to 145)	143 (115 to 173)
Harrow	99 (88 to 111)	105 (85 to 126)	109 (96 to 123)	106 (93 to 120)	105 (92 to 119)	108 (94 to 122)	121 (106 to 138)	138 (111 to 168)
Havering	105 (94 to 117)	118 (97 to 139)	128 (113 to 143)	127 (112 to 142)	120 (106 to 135)	118 (104 to 132)	124 (109 to 140)	133 (109 to 160)
Hillingdon	105 (93 to 116)	115 (95 to 137)	123 (109 to 138)	121 (106 to 135)	119 (105 to 134)	126 (111 to 141)	138 (121 to 155)	153 (124 to 183)
Hounslow	97 (86 to 109)	102 (83 to 121)	106 (94 to 120)	105 (92 to 119)	104 (91 to 118)	108 (96 to 122)	126 (110 to 142)	146 (118 to 177)
Islington	98 (88 to 110)	107 (87 to 129)	106 (94 to 120)	87 (77 to 99)	88 (78 to 100)	92 (81 to 104)	103 (91 to 117)	116 (95 to 141)
Kensington and Chelsea	104 (92 to 116)	110 (90 to 131)	109 (95 to 122)	78 (68 to 88)	75 (65 to 84)	83 (73 to 93)	81 (71 to 92)	79 (63 to 94)
Kingston upon Thames	70 (62 to 78)	74 (60 to 88)	76 (67 to 85)	72 (63 to 80)	70 (62 to 79)	76 (66 to 85)	82 (72 to 92)	88 (71 to 106)
Lambeth	149 (132 to 166)	163 (132 to 193)	163 (143 to 182)	135 (118 to 151)	130 (114 to 147)	136 (120 to 152)	152 (133 to 171)	167 (136 to 201)
Lewisham	134 (120 to 149)	143 (118 to 171)	145 (129 to 164)	128 (113 to 145)	125 (110 to 141)	131 (116 to 147)	141 (125 to 160)	155 (127 to 187)

Merton	93 (83 to 104)	96 (78 to 116)	97 (85 to 109)	90 (79 to 102)	88 (77 to 100)	97 (86 to 110)	102 (89 to 115)	107 (87 to 130)
Newham	111 (99 to 125)	120 (98 to 144)	123 (109 to 139)	112 (98 to 125)	110 (97 to 124)	124 (109 to 140)	147 (129 to 166)	172 (140 to 207)
Redbridge	116 (103 to 129)	122 (100 to 145)	124 (110 to 139)	118 (103 to 132)	115 (101 to 129)	123 (109 to 139)	141 (124 to 159)	163 (133 to 196)
Richmond upon Thames	95 (85 to 107)	99 (81 to 118)	98 (86 to 110)	89 (78 to 100)	87 (76 to 98)	90 (79 to 101)	96 (84 to 109)	102 (83 to 124)
Southwark	129 (115 to 143)	141 (115 to 166)	140 (123 to 156)	117 (103 to 131)	116 (102 to 130)	129 (114 to 144)	145 (127 to 162)	161 (130 to 192)
Sutton	86 (77 to 96)	89 (73 to 107)	92 (81 to 103)	91 (80 to 104)	89 (78 to 101)	94 (83 to 106)	99 (87 to 112)	104 (85 to 127)
Tower Hamlets	80 (72 to 89)	87 (72 to 104)	87 (77 to 97)	74 (66 to 84)	82 (72 to 92)	97 (86 to 110)	122 (107 to 137)	145 (118 to 174)
Waltham Forest	120 (106 to 134)	123 (99 to 147)	125 (109 to 140)	116 (102 to 131)	112 (98 to 127)	113 (100 to 128)	129 (113 to 146)	150 (121 to 182)
Wandsworth	158 (140 to 177)	166 (134 to 200)	164 (144 to 186)	141 (123 to 160)	137 (120 to 155)	140 (123 to 159)	158 (137 to 179)	176 (141 to 216)
Westminster	129 (115 to 144)	136 (111 to 162)	130 (115 to 146)	101 (88 to 113)	95 (83 to 107)	102 (89 to 115)	108 (94 to 122)	113 (91 to 136)
North East England	1250 (1142 to 1373)	1324 (1138 to 1533)	1396 (1269 to 1544)	1386 (1249 to 1536)	1344 (1214 to 1492)	1328 (1201 to 1472)	1340 (1203 to 1486)	1353 (1143 to 1590)
County Durham	236 (211 to 262)	248 (203 to 297)	263 (233 to 294)	267 (236 to 300)	260 (230 to 291)	257 (227 to 289)	264 (233 to 297)	269 (220 to 323)
Darlington	48 (43 to 54)	49 (40 to 59)	51 (45 to 57)	52 (46 to 59)	52 (46 to 58)	52 (45 to 58)	54 (48 to 61)	57 (46 to 69)
Gateshead	106 (95 to 119)	113 (92 to 136)	118 (104 to 133)	113 (99 to 128)	105 (93 to 120)	100 (89 to 114)	103 (91 to 117)	107 (87 to 131)
Hartlepool	45 (40 to 50)	49 (39 to 59)	52 (46 to 59)	50 (44 to 57)	47 (41 to 54)	47 (41 to 54)	48 (42 to 54)	48 (39 to 59)
Middlesbrough	71 (63 to 79)	77 (63 to 94)	83 (72 to 93)	79 (69 to 89)	75 (66 to 85)	74 (65 to 84)	72 (63 to 81)	71 (57 to 86)
Newcastle upon Tyne	157 (140 to 175)	165 (135 to 199)	166 (148 to 188)	152 (134 to 171)	143 (126 to 162)	139 (123 to 157)	140 (123 to 158)	142 (116 to 172)
North Tyneside	100 (89 to 112)	105 (85 to 127)	109 (97 to 124)	106 (94 to 121)	103 (90 to 117)	101 (89 to 116)	105 (92 to 119)	109 (89 to 134)
Northumberland	138 (122 to 154)	140 (113 to 169)	147 (129 to 165)	156 (137 to 176)	158 (138 to 178)	159 (140 to 180)	164 (143 to 185)	166 (134 to 200)
Redcar and Cleveland	63 (56 to 71)	68 (55 to 82)	75 (66 to 85)	79 (69 to 89)	76 (66 to 86)	73 (64 to 83)	71 (61 to 80)	69 (55 to 83)
South Tyneside	84 (75 to 94)	91 (74 to 110)	94 (83 to 106)	86 (75 to 97)	82 (72 to 93)	80 (71 to 91)	78 (68 to 89)	76 (62 to 93)
Stockton-on-Tees	68 (61 to 77)	75 (61 to 91)	84 (74 to 96)	90 (79 to 102)	90 (79 to 102)	95 (84 to 108)	99 (86 to 112)	100 (82 to 123)
Sunderland	134 (120 to 151)	144 (118 to 173)	154 (136 to 174)	157 (138 to 178)	154 (135 to 175)	149 (131 to 169)	144 (126 to 163)	139 (114 to 170)
North West England	3451 (3124 to 3767)	3595 (3090 to 4070)	3739 (3370 to 4093)	3668 (3277 to 4024)	3555 (3173 to 3906)	3533 (3170 to 3871)	3615 (3214 to 3970)	3719 (3106 to 4296)
Blackburn with Darwen	74 (66 to 83)	74 (61 to 88)	75 (66 to 84)	75 (66 to 85)	71 (63 to 80)	71 (63 to 80)	75 (65 to 84)	78 (63 to 94)
Blackpool	99 (87 to 109)	90 (73 to 107)	85 (74 to 95)	82 (72 to 92)	79 (69 to 89)	75 (66 to 84)	73 (64 to 82)	73 (58 to 88)
Bolton	129 (116 to 142)	132 (109 to 155)	137 (122 to 152)	138 (122 to 154)	135 (119 to 150)	136 (121 to 151)	141 (125 to 157)	148 (122 to 176)
Bury	84 (75 to 94)	87 (71 to 104)	92 (81 to 104)	94 (82 to 105)	92 (81 to 104)	94 (82 to 106)	96 (83 to 108)	98 (79 to 118)
Cheshire East	144 (129 to 161)	151 (124 to 181)	162 (144 to 183)	171 (151 to 193)	175 (154 to 197)	182 (161 to 205)	190 (167 to 214)	196 (159 to 236)
Cheshire West and Chester	132 (117 to 147)	141 (115 to 167)	155 (135 to 173)	162 (141 to 182)	161 (141 to 181)	167 (146 to 187)	170 (148 to 190)	172 (137 to 204)
Cumbria	234 (210 to 262)	241 (200 to 287)	250 (221 to 282)	253 (223 to 286)	251 (222 to 283)	253 (225 to 286)	256 (225 to 290)	257 (210 to 312)
Halton	42 (37 to 47)	43 (35 to 52)	49 (44 to 56)	63 (55 to 72)	65 (57 to 74)	62 (55 to 71)	65 (57 to 74)	68 (55 to 83)
Knowsley	73 (65 to 82)	89 (72 to 107)	101 (87 to 114)	92 (80 to 104)	82 (71 to 93)	81 (70 to 91)	78 (67 to 89)	76 (60 to 93)
Lancashire	532 (473 to 593)	538 (445 to 636)	557 (492 to 628)	576 (507 to 649)	578 (510 to 650)	592 (523 to 665)	602 (529 to 677)	607 (493 to 727)
Liverpool	307 (272 to 341)	327 (269 to 391)	327 (287 to 366)	279 (243 to 313)	251 (220 to 282)	233 (204 to 262)	237 (206 to 266)	243 (196 to 292)
Manchester	267 (238 to 296)	286 (234 to 340)	286 (253 to 320)	242 (213 to 271)	222 (196 to 250)	215 (189 to 241)	248 (217 to 278)	286 (233 to 342)
Oldham	111 (99 to 124)	113 (93 to 136)	118 (104 to 133)	117 (103 to 132)	113 (100 to 128)	114 (101 to 129)	116 (102 to 131)	120 (97 to 145)
Rochdale	97 (86 to 108)	101 (83 to 121)	107 (94 to 120)	109 (96 to 123)	106 (93 to 119)	107 (94 to 120)	109 (96 to 123)	112 (91 to 134)
Salford	135 (120 to 150)	143 (119 to 173)	147 (129 to 164)	132 (116 to 148)	120 (105 to 135)	112 (98 to 125)	117 (103 to 131)	128 (104 to 154)
Sefton	155 (137 to 173)	161 (132 to 190)	166 (145 to 186)	162 (141 to 181)	156 (136 to 175)	152 (133 to 170)	145 (126 to 163)	139 (111 to 166)
St Helens	87 (77 to 97)	91 (74 to 108)	98 (86 to 110)	100 (87 to 113)	93 (81 to 105)	93 (81 to 104)	91 (79 to 102)	89 (71 to 107)
Stockport	138 (123 to 154)	147 (121 to 176)	157 (138 to 176)	155 (137 to 175)	150 (132 to 169)	149 (132 to 168)	146 (129 to 165)	146 (119 to 175)
Tameside	109 (97 to 121)	111 (92 to 133)	115 (101 to 130)	116 (101 to 130)	113 (99 to 127)	112 (98 to 125)	113 (98 to 128)	117 (94 to 140)
Trafford	109 (96 to 122)	116 (96 to 139)	123 (108 to 139)	118 (104 to 134)	112 (98 to 127)	109 (96 to 124)	116 (101 to 132)	124 (100 to 151)
Warrington	74 (65 to 83)	78 (63 to 94)	84 (73 to 95)	88 (76 to 99)	94 (81 to 106)	98 (86 to 111)	103 (89 to 116)	106 (85 to 129)
Wigan	141 (125 to 157)	146 (119 to 174)	157 (138 to 177)	161 (141 to 181)	157 (138 to 177)	156 (137 to 175)	161 (141 to 182)	167 (135 to 200)
Wirral	179 (159 to 200)	186 (152 to 222)	191 (168 to 215)	183 (161 to 205)	178 (156 to 200)	169 (149 to 190)	168 (147 to 189)	169 (137 to 203)
South East England	3237 (2949 to 3542)	3337 (2903 to 3771)	3539 (3204 to 3897)	3764 (3394 to 4138)	3906 (3518 to 4300)	4126 (3733 to 4538)	4414 (3972 to 4855)	4646 (3932 to 5385)
Bracknell Forest	24 (21 to 27)	26 (21 to 31)	31 (28 to 35)	41 (36 to 46)	48 (42 to 55)	55 (48 to 62)	58 (50 to 65)	59 (48 to 71)
Brighton and Hove	158 (140 to 175)	151 (123 to 179)	142 (123 to 159)	130 (113 to 146)	127 (110 to 142)	129 (112 to 144)	137 (119 to 154)	144 (116 to 171)
Buckinghamshire	176 (157 to 197)	190 (157 to 227)	211 (187 to 238)	228 (201 to 257)	231 (204 to 260)	246 (218 to 276)	259 (228 to 291)	268 (219 to 322)
East Sussex	248 (221 to 277)	229 (187 to 273)	223 (196 to 251)	235 (207 to 265)	251 (221 to 284)	262 (231 to 295)	275 (241 to 309)	283 (230 to 341)
Hampshire	418 (373 to 467)	444 (369 to 528)	495 (437 to 559)	554 (488 to 623)	595 (524 to 673)	637 (563 to 716)	677 (595 to 763)	706 (576 to 853)
Isle of Wight	61 (54 to 67)	59 (48 to 70)	59 (52 to 67)	63 (56 to 71)	66 (58 to 74)	70 (62 to 78)	72 (63 to 80)	72 (59 to 86)
Kent	585 (525 to 648)	594 (494 to 696)	623 (552 to 694)	654 (580 to 729)	665 (588 to 742)	692 (613 to 771)	751 (663 to 838)	804 (662 to 951)
Medway	95 (84 to 106)	103 (84 to 122)	115 (101 to 129)	122 (107 to 137)	123 (108 to 138)	128 (113 to 144)	134 (118 to 151)	141 (114 to 170)

Milton Keynes	30 (27 to 34)	29 (24 to 34)	35 (31 to 40)	62 (54 to 69)	88 (78 to 100)	105 (93 to 119)	125 (110 to 141)	143 (116 to 171)
Oxfordshire	208 (185 to 232)	225 (182 to 268)	250 (219 to 280)	272 (238 to 304)	288 (253 to 322)	308 (270 to 344)	331 (290 to 371)	349 (282 to 416)
Portsmouth	101 (90 to 114)	104 (85 to 124)	103 (91 to 117)	95 (84 to 107)	93 (82 to 106)	95 (84 to 108)	102 (89 to 115)	108 (87 to 131)
Reading	60 (53 to 67)	65 (54 to 79)	71 (62 to 80)	71 (62 to 80)	68 (59 to 77)	71 (63 to 81)	77 (68 to 88)	83 (67 to 100)
Slough	41 (37 to 46)	46 (37 to 55)	50 (44 to 56)	51 (45 to 58)	52 (46 to 59)	60 (52 to 67)	70 (61 to 79)	80 (64 to 96)
Southampton	97 (86 to 108)	105 (86 to 125)	111 (98 to 125)	109 (96 to 123)	104 (92 to 117)	109 (97 to 123)	117 (103 to 131)	123 (99 to 148)
Surrey	465 (417 to 517)	497 (416 to 585)	524 (466 to 589)	529 (469 to 594)	526 (466 to 592)	546 (485 to 613)	580 (513 to 651)	607 (499 to 730)
West Berkshire	44 (39 to 50)	48 (39 to 58)	54 (47 to 61)	61 (53 to 70)	69 (60 to 79)	73 (64 to 83)	78 (68 to 89)	82 (65 to 100)
West Sussex	330 (296 to 370)	319 (265 to 384)	325 (288 to 368)	358 (317 to 404)	373 (329 to 421)	396 (350 to 447)	419 (370 to 475)	437 (358 to 528)
Windsor and Maidenhead	57 (51 to 64)	60 (49 to 73)	65 (57 to 74)	70 (61 to 79)	69 (61 to 78)	68 (60 to 77)	73 (65 to 83)	78 (64 to 95)
Wokingham	39 (35 to 44)	44 (36 to 52)	51 (45 to 58)	58 (51 to 65)	69 (61 to 78)	76 (67 to 85)	79 (69 to 89)	80 (65 to 97)
South West England	2036 (1859 to 2238)	2065 (1747 to 2375)	2158 (1948 to 2381)	2296 (2068 to 2534)	2417 (2187 to 2664)	2558 (2313 to 2811)	2714 (2441 to 3002)	2831 (2408 to 3281)
Bath and North East Somerset	76 (68 to 85)	80 (65 to 96)	83 (73 to 94)	85 (74 to 96)	85 (75 to 96)	88 (77 to 99)	90 (79 to 102)	91 (73 to 109)
Bournemouth	104 (92 to 116)	96 (78 to 115)	88 (77 to 99)	81 (71 to 91)	84 (74 to 95)	86 (76 to 97)	92 (81 to 104)	99 (81 to 119)
Bristol, City of	210 (188 to 235)	221 (179 to 264)	225 (199 to 255)	212 (186 to 239)	202 (178 to 228)	200 (177 to 226)	214 (188 to 243)	231 (188 to 279)
Cornwall	200 (178 to 223)	196 (159 to 236)	203 (179 to 230)	225 (197 to 253)	245 (215 to 277)	261 (230 to 295)	278 (243 to 314)	290 (237 to 349)
Devon	293 (263 to 328)	288 (235 to 345)	294 (261 to 331)	316 (279 to 355)	342 (303 to 384)	368 (326 to 413)	387 (342 to 436)	398 (326 to 477)
Dorset	151 (135 to 170)	148 (120 to 178)	155 (137 to 176)	175 (154 to 198)	189 (166 to 215)	204 (180 to 231)	214 (187 to 243)	216 (176 to 262)
Gloucestershire	215 (194 to 240)	226 (185 to 270)	244 (217 to 272)	263 (233 to 295)	275 (243 to 308)	291 (258 to 326)	307 (271 to 343)	318 (262 to 379)
North Somerset	71 (64 to 80)	71 (57 to 85)	75 (66 to 84)	86 (75 to 97)	93 (82 to 105)	98 (86 to 110)	105 (92 to 119)	110 (90 to 132)
Plymouth	111 (100 to 124)	117 (96 to 140)	124 (110 to 138)	129 (114 to 144)	128 (114 to 144)	125 (111 to 140)	130 (115 to 146)	136 (113 to 162)
Poole	58 (51 to 65)	57 (46 to 70)	59 (51 to 66)	64 (56 to 72)	70 (61 to 79)	73 (64 to 83)	76 (66 to 87)	78 (63 to 95)
Somerset	192 (171 to 215)	193 (157 to 232)	203 (178 to 230)	224 (195 to 253)	239 (210 to 270)	258 (227 to 291)	274 (240 to 310)	284 (229 to 343)
South Gloucestershire	73 (65 to 82)	80 (65 to 96)	92 (81 to 104)	104 (90 to 117)	112 (98 to 126)	125 (110 to 140)	133 (117 to 150)	139 (113 to 166)
Swindon	58 (51 to 64)	64 (51 to 76)	71 (63 to 79)	78 (68 to 88)	86 (76 to 97)	91 (80 to 102)	104 (91 to 117)	119 (97 to 141)
Torbay	71 (63 to 79)	65 (53 to 79)	62 (55 to 71)	63 (55 to 72)	65 (57 to 74)	69 (61 to 78)	69 (60 to 78)	68 (55 to 83)
Wiltshire	153 (136 to 172)	164 (132 to 197)	180 (156 to 203)	192 (168 to 217)	202 (176 to 228)	221 (193 to 249)	241 (210 to 273)	254 (205 to 306)
West Midlands	2274 (2076 to 2476)	2437 (2087 to 2769)	2630 (2371 to 2882)	2687 (2411 to 2950)	2679 (2398 to 2955)	2725 (2450 to 2983)	2857 (2557 to 3142)	2992 (2506 to 3457)
Birmingham	506 (455 to 562)	546 (451 to 643)	570 (507 to 637)	539 (477 to 602)	518 (456 to 582)	511 (451 to 570)	547 (483 to 615)	594 (485 to 706)
Coventry	141 (126 to 157)	158 (128 to 189)	171 (150 to 191)	165 (145 to 185)	155 (136 to 175)	153 (134 to 172)	160 (139 to 180)	168 (135 to 201)
Dudley	130 (116 to 145)	139 (112 to 165)	151 (132 to 169)	156 (136 to 174)	157 (137 to 177)	158 (138 to 177)	161 (140 to 180)	165 (132 to 197)
Herefordshire, County of	67 (60 to 75)	69 (56 to 82)	72 (64 to 81)	77 (68 to 87)	82 (71 to 92)	90 (79 to 102)	94 (82 to 106)	95 (76 to 115)
Sandwell	151 (133 to 168)	162 (131 to 193)	171 (149 to 192)	163 (141 to 183)	152 (132 to 172)	149 (129 to 167)	157 (136 to 178)	171 (135 to 204)
Shropshire	111 (99 to 124)	116 (94 to 139)	124 (109 to 139)	131 (115 to 147)	137 (120 to 154)	144 (126 to 162)	155 (135 to 175)	163 (131 to 196)
Solihull	75 (67 to 84)	86 (70 to 102)	98 (86 to 110)	103 (91 to 116)	103 (91 to 117)	104 (92 to 117)	107 (94 to 121)	110 (89 to 132)
Staffordshire	302 (270 to 336)	322 (265 to 384)	359 (318 to 402)	392 (346 to 440)	402 (354 to 454)	415 (368 to 466)	432 (381 to 488)	443 (362 to 532)
Stoke-on-Trent	126 (112 to 141)	133 (108 to 160)	138 (121 to 155)	133 (116 to 150)	129 (112 to 146)	126 (110 to 141)	126 (110 to 143)	130 (103 to 156)
Telford and Wrekin	40 (35 to 45)	41 (33 to 49)	48 (42 to 54)	63 (55 to 72)	71 (62 to 81)	81 (71 to 91)	85 (74 to 96)	87 (70 to 105)
Walsall	117 (104 to 130)	128 (104 to 155)	140 (123 to 158)	139 (121 to 157)	134 (117 to 152)	132 (116 to 150)	138 (120 to 156)	145 (116 to 175)
Warwickshire	199 (177 to 222)	213 (171 to 253)	234 (205 to 262)	246 (216 to 275)	248 (216 to 279)	260 (228 to 291)	278 (242 to 312)	291 (232 to 349)
Wolverhampton	117 (104 to 130)	127 (104 to 150)	136 (120 to 153)	134 (118 to 150)	128 (112 to 144)	123 (108 to 137)	127 (111 to 142)	134 (109 to 160)
Worcestershire	192 (171 to 214)	198 (164 to 237)	217 (192 to 245)	247 (217 to 278)	262 (230 to 297)	279 (246 to 314)	290 (255 to 327)	296 (242 to 356)
Yorkshire and the Humber	2303 (2102 to 2520)	2407 (2072 to 2766)	2540 (2302 to 2805)	2578 (2327 to 2840)	2551 (2309 to 2815)	2586 (2340 to 2853)	2703 (2440 to 2986)	2815 (2394 to 3280)
Barnsley	100 (90 to 112)	108 (88 to 129)	116 (103 to 131)	118 (103 to 133)	115 (101 to 130)	114 (100 to 129)	119 (104 to 134)	125 (102 to 151)
Bradford	229 (204 to 255)	235 (193 to 280)	244 (216 to 273)	244 (215 to 273)	243 (215 to 273)	246 (218 to 275)	266 (235 to 299)	288 (236 to 345)
Calderdale	102 (91 to 115)	104 (85 to 124)	105 (92 to 119)	103 (90 to 116)	101 (88 to 114)	101 (88 to 114)	105 (91 to 119)	110 (88 to 133)
Doncaster	120 (107 to 135)	131 (107 to 158)	144 (127 to 163)	150 (132 to 170)	150 (132 to 170)	149 (132 to 169)	155 (136 to 175)	160 (130 to 195)
East Riding of Yorkshire	124 (110 to 138)	125 (102 to 149)	131 (115 to 147)	142 (124 to 159)	151 (133 to 170)	163 (143 to 182)	172 (151 to 194)	178 (144 to 213)
Kingston upon Hull, City of	131 (117 to 147)	141 (116 to 170)	149 (131 to 169)	145 (127 to 164)	137 (121 to 154)	129 (113 to 146)	129 (113 to 146)	133 (107 to 161)
Kirklees	181 (160 to 202)	185 (147 to 221)	194 (169 to 219)	199 (173 to 225)	196 (171 to 221)	202 (176 to 228)	215 (187 to 244)	227 (181 to 273)
Leeds	353 (316 to 394)	372 (306 to 446)	389 (344 to 438)	379 (334 to 428)	366 (324 to 413)	373 (330 to 422)	385 (339 to 434)	398 (325 to 480)
North East Lincolnshire	73 (65 to 82)	78 (64 to 95)	84 (74 to 95)	85 (74 to 95)	83 (73 to 94)	83 (72 to 94)	82 (72 to 94)	83 (67 to 101)
North Lincolnshire	60 (53 to 67)	65 (53 to 78)	72 (64 to 81)	77 (68 to 87)	78 (69 to 88)	79 (70 to 89)	85 (75 to 96)	91 (74 to 109)
North Yorkshire	237 (212 to 265)	238 (194 to 289)	248 (220 to 280)	266 (234 to 301)	279 (247 to 315)	295 (260 to 334)	307 (271 to 348)	313 (257 to 380)
Rotherham	104 (92 to 117)	113 (91 to 137)	125 (109 to 142)	132 (115 to 150)	131 (115 to 150)	130 (114 to 148)	133 (116 to 151)	136 (110 to 167)
Sheffield	277 (249 to 310)	290 (241 to 347)	300 (267 to 339)	290 (256 to 327)	270 (241 to 306)	265 (235 to 300)	280 (248 to 316)	295 (243 to 355)

Wakefield	136 (121 to 152)	144 (118 to 172)	156 (139 to 177)	163 (144 to 185)	162 (143 to 183)	164 (146 to 186)	168 (148 to 190)	172 (142 to 208)
York	76 (67 to 85)	78 (63 to 94)	82 (72 to 93)	87 (76 to 99)	89 (79 to 102)	94 (83 to 107)	102 (89 to 116)	106 (86 to 129)
Northern Ireland	720 (671 to 767)	748 (691 to 802)	799 (739 to 862)	775 (721 to 836)	817 (759 to 878)	874 (807 to 946)	932 (864 to 1001)	982 (866 to 1095)
Scotland	2733 (2546 to 2933)	2748 (2539 to 2954)	2784 (2573 to 2998)	2669 (2476 to 2867)	2649 (2445 to 2838)	2672 (2474 to 2867)	2762 (2552 to 2975)	2831 (2522 to 3177)
Wales	1364 (1268 to 1451)	1388 (1286 to 1496)	1435 (1325 to 1542)	1477 (1364 to 1589)	1492 (1379 to 1603)	1523 (1411 to 1643)	1570 (1452 to 1692)	1606 (1415 to 1782)
Latin America and Caribbean	70882 (68563 to 73149)	94293 (91299 to 97433)	125173 (121172 to 129197)	161289 (155988 to 166752)	197405 (190546 to 204208)	235682 (227909 to 243451)	270055 (261196 to 278935)	297816 (280635 to 314000)
Andean Latin America	7019 (6724 to 7329)	9146 (8661 to 9613)	11958 (11301 to 12583)	15408 (14654 to 16182)	19200 (18143 to 20200)	23183 (21795 to 24642)	27017 (25624 to 28340)	31793 (29897 to 33618)
Bolivia	1456 (1353 to 1557)	1796 (1554 to 2032)	2186 (1944 to 2427)	2641 (2397 to 2896)	3246 (2988 to 3495)	4194 (3881 to 4506)	5086 (4670 to 5492)	5999 (5315 to 6702)
Ecuador	1666 (1544 to 1778)	2246 (2067 to 2422)	3045 (2743 to 3339)	3990 (3674 to 4312)	5038 (4684 to 5376)	6210 (5757 to 6650)	7525 (7021 to 8042)	8832 (7735 to 9918)
Peru	3897 (3631 to 4171)	5103 (4702 to 5493)	6727 (6162 to 7247)	8777 (8153 to 9435)	10917 (9964 to 11827)	12779 (11503 to 14154)	14406 (13250 to 15539)	16962 (15527 to 18275)
Caribbean	8901 (8626 to 9159)	10846 (10347 to 11350)	13114 (12696 to 13515)	15421 (14875 to 15946)	17860 (16961 to 18738)	20326 (19587 to 21053)	22271 (21401 to 23132)	23894 (22373 to 25445)
Antigua and Barbuda	25 (23 to 27)	30 (28 to 32)	34 (32 to 37)	32 (27 to 36)	31 (29 to 34)	41 (37 to 44)	45 (41 to 48)	45 (40 to 51)
The Bahamas	43 (40 to 46)	61 (56 to 67)	86 (80 to 91)	109 (101 to 117)	131 (122 to 139)	159 (148 to 170)	182 (170 to 195)	195 (171 to 219)
Barbados	131 (121 to 139)	131 (122 to 139)	129 (120 to 137)	132 (123 to 141)	132 (123 to 141)	134 (125 to 142)	146 (136 to 155)	154 (137 to 173)
Belize	35 (33 to 38)	48 (45 to 51)	62 (58 to 66)	74 (69 to 79)	92 (85 to 99)	119 (111 to 127)	164 (154 to 175)	206 (180 to 231)
Bermuda	19 (18 to 21)	22 (21 to 24)	27 (25 to 28)	28 (26 to 30)	31 (28 to 33)	33 (31 to 35)	34 (32 to 36)	33 (30 to 36)
Cuba	2792 (2599 to 2979)	3344 (2995 to 3715)	4202 (3926 to 4477)	4889 (4508 to 5258)	5379 (4725 to 6005)	5678 (5217 to 6133)	5737 (5304 to 6196)	5707 (5072 to 6400)
Dominica	29 (27 to 31)	33 (31 to 35)	37 (34 to 40)	38 (36 to 41)	37 (34 to 40)	36 (33 to 38)	34 (32 to 37)	34 (29 to 38)
Dominican Republic	1143 (1062 to 1221)	1592 (1484 to 1703)	2128 (1987 to 2276)	2848 (2648 to 3053)	3673 (3355 to 3984)	4369 (4013 to 4701)	4888 (4549 to 5207)	5410 (4788 to 6105)
Grenada	49 (45 to 52)	50 (47 to 53)	51 (48 to 55)	49 (46 to 53)	44 (40 to 47)	52 (48 to 56)	53 (49 to 57)	50 (44 to 56)
Guyana	218 (203 to 233)	294 (274 to 313)	368 (343 to 393)	403 (375 to 430)	389 (361 to 416)	385 (355 to 416)	375 (346 to 405)	389 (345 to 433)
Haiti	1684 (1567 to 1807)	2032 (1770 to 2313)	2314 (2138 to 2495)	2613 (2401 to 2827)	3268 (2869 to 3659)	4220 (3849 to 4571)	5322 (4755 to 5909)	6388 (5343 to 7578)
Jamaica	750 (698 to 801)	867 (805 to 924)	950 (888 to 1013)	1120 (1029 to 1211)	1203 (1110 to 1291)	1332 (1238 to 1435)	1391 (1291 to 1497)	1415 (1250 to 1577)
Puerto Rico	1102 (1027 to 1177)	1220 (1141 to 1300)	1415 (1317 to 1514)	1677 (1569 to 1785)	1861 (1728 to 1996)	2007 (1871 to 2136)	1977 (1842 to 2114)	1848 (1630 to 2092)
Saint Kitts and Nevis	34 (28 to 41)	29 (25 to 33)	24 (23 to 26)	23 (22 to 25)	21 (20 to 23)	23 (22 to 25)	27 (24 to 30)	30 (24 to 35)
Saint Lucia	41 (38 to 44)	47 (44 to 51)	54 (50 to 57)	62 (58 to 66)	70 (65 to 75)	79 (73 to 85)	85 (80 to 91)	88 (77 to 98)
Saint Vincent and the Grenadines	41 (38 to 44)	44 (41 to 47)	47 (44 to 50)	53 (49 to 56)	55 (51 to 59)	55 (51 to 59)	55 (50 to 59)	55 (49 to 61)
Suriname	97 (90 to 104)	144 (130 to 158)	195 (181 to 210)	179 (157 to 201)	192 (168 to 214)	223 (208 to 238)	269 (247 to 291)	291 (259 to 328)
Trinidad and Tobago	336 (314 to 358)	432 (404 to 461)	488 (456 to 519)	543 (506 to 578)	601 (560 to 641)	644 (600 to 687)	671 (619 to 721)	691 (611 to 772)
Virgin Islands	14 (13 to 15)	17 (16 to 18)	33 (31 to 36)	52 (48 to 55)	55 (51 to 58)	58 (54 to 62)	56 (53 to 60)	55 (48 to 61)
Central Latin America	26784 (25727 to 27857)	36384 (34880 to 37837)	50229 (48166 to 52220)	67246 (64350 to 70013)	83065 (79590 to 86376)	101263 (97022 to 105505)	116749 (112085 to 121448)	127840 (118877 to 136646)
Colombia	5805 (5399 to 6186)	7989 (7226 to 8722)	11128 (10143 to 12076)	13645 (12234 to 15032)	16466 (15035 to 17916)	20296 (18219 to 22346)	22767 (20656 to 25045)	24427 (22585 to 26351)
Costa Rica	423 (395 to 455)	620 (566 to 673)	888 (814 to 959)	1132 (1024 to 1239)	1518 (1364 to 1676)	1952 (1819 to 2080)	2233 (2078 to 2402)	2432 (2147 to 2718)
El Salvador	973 (907 to 1039)	1313 (1221 to 1412)	1823 (1692 to 1960)	2344 (2053 to 2619)	2696 (2481 to 2909)	3024 (2703 to 3378)	3167 (2883 to 3468)	3325 (2866 to 3775)
Guatemala	1464 (1365 to 1568)	1981 (1800 to 2164)	2534 (2321 to 2762)	3163 (2920 to 3391)	4018 (3621 to 4391)	5556 (5135 to 6006)	7451 (6599 to 8319)	9135 (7530 to 10754)
Honduras	727 (678 to 776)	957 (884 to 1024)	1257 (1143 to 1382)	1719 (1536 to 1891)	2367 (2180 to 2562)	3109 (2881 to 3358)	4065 (3720 to 4414)	5036 (4528 to 5559)
Mexico	13831 (12885 to 14831)	18496 (17194 to 19716)	25476 (23688 to 27155)	35606 (33112 to 37876)	43399 (40343 to 46331)	51658 (48217 to 55314)	58468 (54494 to 62295)	63828 (55484 to 71844)
Aguascalientes	100 (91 to 110)	129 (118 to 142)	180 (163 to 198)	275 (250 to 302)	384 (348 to 424)	505 (459 to 556)	618 (562 to 680)	707 (589 to 838)
Baja California	120 (108 to 132)	268 (244 to 296)	459 (417 to 507)	637 (577 to 703)	851 (771 to 939)	1181 (1072 to 1308)	1577 (1428 to 1745)	1910 (1589 to 2285)
Baja California Sur	31 (28 to 35)	42 (38 to 46)	66 (60 to 72)	111 (100 to 122)	161 (146 to 177)	217 (197 to 238)	311 (283 to 342)	402 (332 to 477)
Campeche	64 (57 to 70)	88 (80 to 97)	133 (120 to 146)	220 (198 to 241)	276 (250 to 303)	359 (324 to 396)	422 (380 to 464)	470 (385 to 558)
Chiapas	477 (432 to 527)	633 (573 to 696)	820 (742 to 905)	1109 (998 to 1223)	1678 (1506 to 1852)	2045 (1847 to 2259)	2514 (2268 to 2772)	3000 (2481 to 3564)
Chihuahua	458 (416 to 504)	633 (574 to 697)	843 (762 to 928)	1072 (970 to 1177)	1275 (1150 to 1400)	1550 (1404 to 1709)	1700 (1537 to 1871)	1781 (1467 to 2122)
Coahuila	384 (349 to 422)	473 (433 to 519)	587 (535 to 645)	824 (752 to 909)	1039 (945 to 1142)	1204 (1095 to 1330)	1399 (1277 to 1537)	1572 (1308 to 1866)
Colima	61 (55 to 67)	86 (78 to 94)	126 (114 to 138)	182 (165 to 201)	224 (203 to 247)	272 (246 to 300)	330 (299 to 364)	377 (311 to 451)
Durango	329 (296 to 363)	396 (357 to 436)	489 (440 to 537)	627 (563 to 689)	725 (651 to 797)	784 (707 to 862)	844 (760 to 926)	906 (740 to 1074)
Guanajuato	709 (643 to 777)	910 (823 to 996)	1183 (1070 to 1294)	1607 (1450 to 1758)	2136 (1935 to 2328)	2556 (2314 to 2796)	2911 (2635 to 3179)	3186 (2617 to 3727)
Guerrero	490 (444 to 539)	634 (574 to 693)	845 (763 to 928)	1123 (1014 to 1231)	1414 (1276 to 1548)	1679 (1516 to 1843)	1806 (1631 to 1981)	1916 (1587 to 2262)
Hidalgo	448 (405 to 493)	528 (477 to 578)	633 (572 to 695)	816 (737 to 897)	1016 (918 to 1119)	1222 (1104 to 1344)	1414 (1279 to 1547)	1564 (1297 to 1844)
Jalisco	970 (880 to 1062)	1302 (1178 to 1416)	1747 (1581 to 1905)	2355 (2127 to 2568)	2867 (2588 to 3131)	3376 (3062 to 3691)	3803 (3451 to 4145)	4144 (3423 to 4863)
México	716 (651 to 789)	995 (905 to 1092)	1982 (1805 to 2168)	3978 (3635 to 4351)	5245 (4787 to 5731)	6744 (6160 to 7381)	7953 (7285 to 8682)	8869 (7492 to 10374)
Mexico City	1735 (1576 to 1896)	2670 (2418 to 2912)	3770 (3421 to 4103)	4835 (4400 to 5260)	4532 (4112 to 4948)	4655 (4238 to 5100)	4637 (4219 to 5054)	4589 (3785 to 5380)
Michoacán de Ocampo	771 (695 to 853)	977 (885 to 1076)	1216 (1096 to 1341)	1554 (1403 to 1712)	1919 (1724 to 2114)	2174 (1961 to 2400)	2296 (2077 to 2529)	2398 (1983 to 2848)
Morelos	144 (130 to 159)	205 (185 to 226)	326 (293 to 358)	504 (454 to 553)	645 (582 to 708)	811 (733 to 894)	932 (844 to 1021)	1016 (835 to 1202)
Nayarit	153 (137 to 170)	205 (184 to 226)	283 (253 to 312)	378 (340 to 416)	431 (388 to 474)	487 (440 to 539)	553 (501 to 609)	613 (507 to 729)
Nuevo León	393 (356 to 430)	575 (519 to 628)	893 (810 to 976)	1320 (1192 to 1446)	1638 (1478 to 1790)	1999 (1805 to 2189)	2361 (2144 to 2573)	2638 (2195 to 3076)

Oaxaca	772 (702 to 854)	926 (842 to 1016)	1076 (976 to 1186)	1275 (1155 to 1403)	1612 (1460 to 1774)	1888 (1717 to 2083)	2046 (1858 to 2257)	2164 (1796 to 2574)
Puebla	864 (781 to 944)	1045 (946 to 1139)	1331 (1203 to 1454)	1775 (1607 to 1937)	2232 (2010 to 2442)	2703 (2454 to 2959)	3088 (2800 to 3372)	3378 (2799 to 3975)
Querétaro	148 (134 to 163)	186 (169 to 204)	253 (229 to 277)	384 (348 to 422)	558 (504 to 613)	752 (680 to 826)	953 (862 to 1046)	1120 (921 to 1327)
Quintana Roo	13 (12 to 15)	24 (22 to 27)	44 (40 to 48)	114 (103 to 125)	243 (219 to 266)	437 (395 to 480)	654 (591 to 717)	842 (689 to 993)
San Luis Potosí	453 (411 to 499)	548 (499 to 599)	671 (610 to 736)	882 (798 to 967)	1071 (972 to 1174)	1239 (1125 to 1361)	1357 (1232 to 1489)	1443 (1203 to 1705)
Sinaloa	328 (297 to 362)	439 (398 to 485)	654 (591 to 722)	960 (868 to 1057)	1158 (1049 to 1278)	1332 (1210 to 1469)	1422 (1286 to 1569)	1489 (1234 to 1778)
Sonora	278 (252 to 308)	407 (367 to 449)	579 (522 to 638)	789 (712 to 867)	953 (858 to 1053)	1154 (1041 to 1271)	1339 (1211 to 1475)	1475 (1218 to 1752)
Tabasco	185 (166 to 203)	260 (235 to 285)	394 (355 to 433)	560 (503 to 615)	785 (705 to 862)	1002 (902 to 1102)	1153 (1039 to 1265)	1265 (1028 to 1495)
Tamaulipas	382 (348 to 419)	540 (493 to 589)	767 (697 to 840)	1021 (930 to 1118)	1202 (1091 to 1319)	1455 (1326 to 1593)	1648 (1505 to 1798)	1773 (1481 to 2077)
Tlaxcala	149 (134 to 163)	178 (161 to 195)	217 (196 to 238)	293 (264 to 321)	405 (364 to 444)	515 (465 to 566)	615 (556 to 675)	692 (571 to 818)
Veracruz de Ignacio de la Llave	1084 (979 to 1193)	1446 (1313 to 1584)	2010 (1819 to 2208)	2865 (2594 to 3138)	3328 (3003 to 3649)	3756 (3400 to 4123)	4027 (3653 to 4412)	4211 (3473 to 4995)
Yucatán	268 (244 to 295)	322 (294 to 353)	404 (367 to 444)	562 (511 to 616)	719 (650 to 792)	875 (795 to 965)	1009 (918 to 1107)	1107 (928 to 1313)
Zacatecas	354 (322 to 389)	427 (389 to 467)	496 (450 to 543)	599 (546 to 655)	678 (615 to 742)	731 (662 to 805)	775 (704 to 851)	816 (672 to 967)
Nicaragua	569 (530 to 608)	761 (697 to 828)	996 (923 to 1071)	1399 (1217 to 1571)	1976 (1775 to 2167)	2488 (2252 to 2728)	2901 (2614 to 3197)	3297 (2793 to 3836)
Panama	402 (373 to 429)	548 (512 to 584)	732 (678 to 779)	928 (865 to 989)	1179 (1091 to 1257)	1442 (1350 to 1545)	1737 (1623 to 1851)	2065 (1816 to 2322)
Venezuela	2590 (2417 to 2767)	3720 (3434 to 4000)	5395 (5002 to 5783)	7310 (6791 to 7849)	9447 (8763 to 10128)	11739 (10819 to 12636)	13959 (12965 to 14976)	14294 (12614 to 16003)
Tropical Latin America	28178 (26299 to 30048)	37917 (35492 to 40418)	49872 (46483 to 53178)	63214 (58952 to 67400)	77279 (71876 to 82555)	90910 (84596 to 97019)	104018 (96715 to 111006)	114289 (100584 to 127556)
Brazil	27481 (25613 to 29368)	36995 (34587 to 39519)	48692 (45355 to 52037)	61717 (57485 to 65944)	75270 (69906 to 80575)	88372 (82104 to 94603)	101005 (93772 to 108100)	110866 (97160 to 124087)
Acre	55 (50 to 61)	77 (70 to 86)	105 (95 to 116)	148 (134 to 164)	203 (182 to 226)	279 (253 to 309)	376 (341 to 416)	463 (384 to 552)
Alagoas	593 (537 to 655)	690 (626 to 762)	846 (768 to 936)	1042 (942 to 1149)	1307 (1169 to 1453)	1496 (1352 to 1652)	1703 (1536 to 1882)	1897 (1578 to 2258)
Amapá	19 (17 to 21)	34 (31 to 38)	57 (51 to 63)	86 (78 to 94)	135 (121 to 150)	234 (211 to 256)	340 (306 to 374)	424 (350 to 502)
Amazonas	269 (243 to 296)	370 (334 to 407)	493 (447 to 543)	713 (644 to 784)	1032 (926 to 1141)	1401 (1265 to 1543)	1781 (1604 to 1966)	2102 (1738 to 2484)
Bahia	2620 (2369 to 2859)	3243 (2930 to 3544)	4007 (3639 to 4372)	4956 (4503 to 5408)	6139 (5527 to 6740)	6853 (6217 to 7485)	7546 (6806 to 8264)	8190 (6818 to 9585)
Ceará	1443 (1306 to 1585)	1799 (1638 to 1972)	2319 (2102 to 2553)	2834 (2565 to 3117)	3340 (3002 to 3698)	3945 (3577 to 4344)	4579 (4143 to 5040)	5159 (4303 to 6084)
Distrito Federal	21 (19 to 24)	56 (51 to 61)	269 (243 to 296)	618 (559 to 682)	838 (753 to 926)	1088 (984 to 1194)	1367 (1242 to 1504)	1578 (1320 to 1862)
Espírito Santo	441 (397 to 484)	604 (546 to 664)	820 (742 to 902)	1030 (930 to 1133)	1314 (1175 to 1458)	1603 (1450 to 1761)	1847 (1666 to 2034)	2024 (1672 to 2403)
Goiás	541 (488 to 598)	860 (778 to 950)	1297 (1175 to 1433)	1914 (1720 to 2114)	2060 (1846 to 2295)	2568 (2318 to 2841)	3113 (2806 to 3450)	3475 (2856 to 4147)
Maranhão	869 (781 to 959)	1301 (1179 to 1434)	1599 (1448 to 1760)	2066 (1870 to 2278)	2554 (2297 to 2832)	3009 (2723 to 3316)	3616 (3267 to 3988)	4236 (3525 to 5006)
Mato Grosso	100 (90 to 110)	174 (158 to 192)	313 (284 to 342)	552 (500 to 606)	958 (859 to 1056)	1247 (1126 to 1374)	1531 (1377 to 1682)	1773 (1475 to 2105)
Mato Grosso do Sul	167 (150 to 183)	280 (254 to 307)	468 (423 to 513)	677 (612 to 742)	886 (795 to 979)	1063 (961 to 1163)	1263 (1139 to 1386)	1430 (1192 to 1683)
Minas Gerais	4090 (3733 to 4473)	5078 (4632 to 5557)	6000 (5493 to 6560)	6881 (6262 to 7528)	8051 (7277 to 8886)	9261 (8414 to 10137)	10302 (9359 to 11313)	11056 (9299 to 12975)
Pará	594 (537 to 654)	805 (729 to 884)	1118 (1013 to 1229)	1697 (1538 to 1871)	2410 (2166 to 2680)	3098 (2801 to 3410)	3903 (3536 to 4298)	4612 (3840 to 5464)
Paraíba	929 (839 to 1021)	1102 (999 to 1207)	1293 (1170 to 1415)	1483 (1340 to 1628)	1686 (1510 to 1862)	1846 (1669 to 2028)	2057 (1853 to 2263)	2261 (1872 to 2677)
Paraná	1108 (1008 to 1215)	2143 (1956 to 2337)	3436 (3143 to 3753)	3856 (3514 to 4234)	4296 (3893 to 4723)	4936 (4499 to 5405)	5460 (4951 to 5997)	5826 (4906 to 6852)
Pernambuco	1841 (1669 to 2013)	2264 (2047 to 2483)	2801 (2547 to 3060)	3299 (2987 to 3612)	3767 (3388 to 4150)	4246 (3839 to 4651)	4802 (4353 to 5270)	5264 (4383 to 6184)
Piauí	550 (498 to 607)	678 (615 to 749)	890 (811 to 981)	1131 (1027 to 1244)	1351 (1219 to 1505)	1510 (1373 to 1659)	1698 (1536 to 1874)	1889 (1579 to 2238)
Rio de Janeiro	2523 (2282 to 2768)	3556 (3219 to 3895)	4775 (4335 to 5228)	5887 (5322 to 6456)	6750 (6050 to 7477)	7621 (6894 to 8363)	8575 (7742 to 9431)	9235 (7616 to 10909)
Rio Grande do Norte	514 (461 to 565)	632 (571 to 695)	828 (748 to 910)	1022 (923 to 1126)	1260 (1129 to 1396)	1478 (1335 to 1625)	1711 (1542 to 1886)	1916 (1583 to 2276)
Rio Grande do Sul	2179 (1985 to 2397)	2821 (2570 to 3099)	3456 (3154 to 3795)	4031 (3674 to 4440)	4693 (4251 to 5181)	5271 (4787 to 5776)	5629 (5109 to 6188)	5814 (4836 to 6891)
Rondônia	17 (15 to 19)	32 (29 to 35)	58 (53 to 64)	232 (211 to 255)	534 (480 to 594)	684 (621 to 749)	792 (722 to 871)	879 (740 to 1047)
Roraima	9 (8 to 10)	14 (13 to 16)	20 (18 to 22)	39 (35 to 43)	94 (84 to 105)	162 (147 to 179)	231 (208 to 256)	293 (241 to 350)
Santa Catarina	790 (713 to 870)	1095 (995 to 1206)	1464 (1328 to 1616)	1840 (1670 to 2032)	2268 (2046 to 2518)	2736 (2481 to 3021)	3228 (2925 to 3584)	3610 (3028 to 4309)
São Paulo	4769 (4336 to 5195)	6748 (6149 to 7354)	9287 (8457 to 10104)	12786 (11654 to 13916)	16137 (14603 to 17653)	19221 (17576 to 20884)	21738 (19783 to 23689)	23397 (19709 to 27146)
Sergipe	355 (320 to 390)	415 (375 to 454)	484 (439 to 530)	598 (539 to 658)	761 (684 to 840)	931 (843 to 1021)	1106 (996 to 1216)	1247 (1030 to 1472)
Tocantins	75 (68 to 82)	120 (109 to 131)	189 (171 to 209)	300 (256 to 345)	445 (399 to 493)	584 (530 to 640)	712 (644 to 783)	815 (673 to 968)
Paraguay	697 (651 to 745)	922 (848 to 995)	1180 (1085 to 1274)	1496 (1381 to 1613)	2010 (1836 to 2178)	2538 (2332 to 2755)	3014 (2642 to 3386)	3423 (2815 to 4006)
North Africa and Middle East	56595 (54984 to 58365)	72512 (70451 to 74651)	95855 (93142 to 98686)	127266 (123847 to 130750)	168284 (163877 to 172913)	209848 (202968 to 216800)	253964 (246096 to 262245)	292501 (281405 to 304994)
North Africa and Middle East	56595 (54984 to 58365)	72512 (70451 to 74651)	95855 (93142 to 98686)	127266 (123847 to 130750)	168284 (163877 to 172913)	209848 (202968 to 216800)	253964 (246096 to 262245)	292501 (281405 to 304994)
Afghanistan	3467 (2501 to 4322)	4453 (3657 to 5271)	5656 (4906 to 6387)	5875 (5416 to 6315)	5770 (4952 to 6561)	9615 (7680 to 11554)	13966 (10314 to 17735)	18640 (12740 to 24577)
Algeria	4378 (4091 to 4665)	5484 (4899 to 6055)	6829 (6214 to 7449)	9201 (8411 to 10051)	12498 (11426 to 13505)	15340 (14164 to 16544)	17894 (16501 to 19302)	20646 (17771 to 23416)
Bahrain	49 (46 to 53)	71 (66 to 76)	100 (92 to 107)	144 (134 to 154)	214 (198 to 229)	277 (258 to 298)	469 (438 to 501)	546 (474 to 607)
Egypt	10435 (9725 to 11105)	13455 (12541 to 14366)	16966 (15425 to 18601)	21469 (19532 to 23413)	27191 (24681 to 29734)	33052 (30203 to 35857)	40756 (36929 to 44569)	47708 (43616 to 51775)
Iran	8112 (7572 to 8681)	10633 (9633 to 11627)	14145 (12756 to 15549)	20110 (18213 to 21894)	28618 (26049 to 31064)	32971 (30083 to 35950)	37830 (35133 to 40541)	41480 (38052 to 45239)
Iraq	2637 (2476 to 2807)	3547 (3239 to 3847)	4771 (4282 to 5261)	6637 (5968 to 7202)	8619 (7829 to 9394)	13053 (11213 to 15101)	16587 (12617 to 20256)	20550 (15334 to 25850)
Jordan	220 (167 to 274)	371 (306 to 434)	645 (563 to 732)	1112 (1031 to 1195)	1798 (1635 to 1969)	2289 (2082 to 2501)	3483 (3138 to 3825)	5422 (4934 to 5908)
Kuwait	34 (31 to 38)	105 (97 to 113)	337 (314 to 359)	602 (563 to 642)	751 (677 to 825)	774 (695 to 851)	1269 (1171 to 1365)	2055 (1823 to 2289)

Lebanon	617 (575 to 657)	846 (743 to 951)	1110 (1034 to 1189)	1376 (1198 to 1559)	1621 (1349 to 1890)	1840 (1653 to 2050)	2105 (1920 to 2292)	2629 (2263 to 3011)
Libya	506 (470 to 540)	681 (619 to 746)	930 (846 to 1010)	1463 (1325 to 1596)	2022 (1821 to 2229)	2475 (2232 to 2721)	2929 (2665 to 3174)	3257 (2759 to 3709)
Morocco	4476 (4182 to 4804)	5975 (5572 to 6389)	7803 (7218 to 8367)	10138 (9371 to 10913)	12690 (11521 to 13887)	15025 (13551 to 16497)	16805 (15208 to 18380)	17874 (16078 to 19602)
Oman	219 (144 to 292)	303 (223 to 383)	416 (327 to 504)	582 (496 to 671)	810 (738 to 883)	1017 (926 to 1105)	1184 (1107 to 1262)	1629 (1496 to 1760)
Palestine	397 (333 to 464)	469 (417 to 522)	570 (520 to 623)	740 (636 to 846)	1027 (913 to 1144)	1497 (1365 to 1633)	2047 (1873 to 2217)	2431 (2238 to 2614)
Qatar	13 (9 to 16)	25 (19 to 30)	50 (41 to 58)	93 (83 to 102)	148 (134 to 161)	205 (187 to 223)	424 (395 to 452)	727 (659 to 793)
Saudi Arabia	1605 (1496 to 1719)	1985 (1723 to 2245)	2760 (2496 to 3024)	4443 (4003 to 4946)	7077 (6462 to 7657)	9317 (8420 to 10223)	12033 (11218 to 12926)	14878 (12981 to 16736)
Sudan	2755 (2570 to 2927)	2737 (2476 to 3004)	4857 (4416 to 5289)	7216 (6609 to 7886)	9999 (9111 to 10856)	13458 (11930 to 15006)	16615 (15330 to 17997)	20127 (17438 to 22693)
Syria	1701 (1588 to 1818)	2350 (2185 to 2516)	3253 (3019 to 3486)	4475 (4151 to 4796)	6299 (5682 to 6884)	8126 (7329 to 8846)	10160 (9113 to 11186)	7433 (6244 to 8615)
Tunisia	1868 (1736 to 1995)	2135 (1946 to 2334)	2518 (2291 to 2765)	3256 (2955 to 3570)	4161 (3773 to 4558)	4913 (4458 to 5367)	5423 (4929 to 5924)	5809 (5233 to 6404)
Turkey	10968 (10228 to 11689)	14186 (13207 to 15167)	18598 (17294 to 19838)	23184 (21530 to 24827)	29464 (27483 to 31348)	34254 (29741 to 38643)	37141 (34245 to 40065)	40256 (35312 to 45143)
United Arab Emirates	36 (29 to 43)	46 (41 to 51)	90 (82 to 97)	330 (308 to 352)	661 (597 to 726)	1052 (945 to 1156)	2192 (1969 to 2422)	2530 (2126 to 2900)
Yemen	2093 (1343 to 2857)	2636 (1875 to 3366)	3411 (2638 to 4136)	4740 (4002 to 5449)	6735 (6106 to 7387)	9134 (8344 to 9913)	12401 (11065 to 13683)	15574 (13149 to 18181)
South Asia	214677 (202446 to 226799)	258648 (242445 to 273734)	326112 (307224 to 345384)	425104 (399862 to 448524)	526989 (495821 to 559211)	638957 (600102 to 676021)	772418 (725939 to 817156)	883707 (808319 to 964430)
South Asia	214677 (202446 to 226799)	258648 (242445 to 273734)	326112 (307224 to 345384)	425104 (399862 to 448524)	526989 (495821 to 559211)	638957 (600102 to 676021)	772418 (725939 to 817156)	883707 (808319 to 964430)
Bangladesh	19673 (18329 to 20939)	23375 (21623 to 25100)	31403 (28526 to 34291)	40695 (37590 to 43856)	52990 (49249 to 56922)	62032 (57439 to 66536)	71988 (66591 to 77388)	80690 (71539 to 90110)
Bhutan	90 (84 to 96)	116 (101 to 131)	161 (130 to 191)	222 (173 to 269)	289 (245 to 334)	307 (277 to 339)	345 (313 to 380)	361 (334 to 391)
India	174564 (162695 to 186627)	211209 (194855 to 226560)	259721 (241138 to 278143)	334802 (310914 to 358036)	410250 (379626 to 440604)	496293 (458020 to 533343)	597161 (552786 to 641267)	677521 (603015 to 759398)
Andhra Pradesh	8630 (7803 to 9468)	10044 (8981 to 11061)	12111 (10881 to 13329)	15804 (14143 to 17365)	19786 (17785 to 21800)	22774 (20429 to 25043)	25311 (22734 to 27912)	27156 (22832 to 31642)
Arunachal Pradesh	106 (95 to 117)	137 (122 to 152)	208 (186 to 231)	297 (265 to 329)	390 (348 to 435)	497 (443 to 553)	669 (596 to 745)	842 (706 to 990)
Assam	3658 (3312 to 4034)	4782 (4289 to 5302)	6342 (5703 to 7036)	8358 (7226 to 9545)	10666 (9586 to 11859)	12577 (11308 to 13981)	15147 (13634 to 16805)	17750 (15081 to 20932)
Bihar	14210 (12912 to 15655)	17411 (15699 to 19294)	20703 (18717 to 22920)	26142 (23585 to 28979)	31419 (28237 to 34907)	39369 (35560 to 43647)	49872 (45007 to 55228)	58267 (49496 to 68217)
Chhattisgarh	3307 (2995 to 3643)	3946 (3531 to 4391)	4851 (4359 to 5395)	6734 (6053 to 7459)	8402 (7522 to 9360)	10243 (9217 to 11358)	13111 (11741 to 14582)	15832 (13355 to 18667)
Delhi	878 (791 to 964)	1130 (1009 to 1250)	1740 (1559 to 1925)	2734 (2449 to 3021)	4256 (3818 to 4702)	6315 (5656 to 6982)	8040 (7177 to 8897)	9255 (7757 to 10842)
Goa	253 (228 to 279)	313 (265 to 365)	396 (355 to 439)	497 (443 to 554)	590 (527 to 658)	677 (605 to 755)	732 (657 to 812)	760 (639 to 900)
Gujarat	7864 (7116 to 8624)	9947 (8866 to 10996)	12826 (11466 to 14173)	16867 (15037 to 18639)	20291 (18058 to 22480)	24050 (21433 to 26676)	29028 (25929 to 32113)	33209 (27802 to 38859)
Haryana	2722 (2460 to 2989)	3494 (2972 to 4037)	4607 (4145 to 5125)	6049 (5413 to 6705)	7626 (6850 to 8492)	10006 (8959 to 11136)	12294 (10995 to 13703)	13769 (11613 to 16165)
Himachal Pradesh	1115 (1008 to 1219)	1341 (1144 to 1542)	1681 (1509 to 1854)	2129 (1911 to 2356)	2604 (2333 to 2882)	3082 (2753 to 3395)	3492 (3122 to 3859)	3769 (3159 to 4412)
Jammu and Kashmir	1276 (1152 to 1402)	1659 (1487 to 1831)	2103 (1895 to 2323)	2826 (2537 to 3120)	3808 (3298 to 4346)	4901 (4399 to 5418)	5950 (5352 to 6566)	6624 (5615 to 7726)
Jharkhand	4757 (4311 to 5220)	5809 (5225 to 6407)	7018 (6325 to 7759)	8990 (8073 to 9923)	10711 (9651 to 11816)	13047 (11708 to 14406)	16063 (14417 to 17732)	18432 (15655 to 21539)
Karnataka	9297 (8429 to 10245)	11352 (10208 to 12557)	13873 (12533 to 15344)	18269 (16473 to 20223)	22348 (20121 to 24762)	26145 (23464 to 28938)	30524 (27431 to 33769)	33661 (28615 to 39397)
Kerala	6796 (6174 to 7519)	8416 (7586 to 9331)	10629 (9596 to 11825)	13034 (11742 to 14495)	15195 (13698 to 16868)	16841 (15150 to 18725)	17723 (15926 to 19687)	18325 (15569 to 21631)
Madhya Pradesh	9497 (8608 to 10427)	11659 (10491 to 12881)	14567 (13114 to 16113)	18791 (16916 to 20753)	23137 (20784 to 25637)	28403 (25467 to 31417)	36178 (32486 to 39962)	43107 (36559 to 50470)
Maharashtra	15352 (13973 to 16894)	18843 (16981 to 20764)	23538 (21351 to 26017)	30672 (27698 to 33819)	37978 (34315 to 42037)	45755 (41332 to 50605)	54183 (48953 to 59722)	60399 (51509 to 70901)
Manipur	310 (279 to 341)	396 (352 to 440)	536 (480 to 595)	714 (635 to 792)	913 (814 to 1014)	1074 (955 to 1194)	1409 (1255 to 1558)	1745 (1463 to 2052)
Meghalaya	257 (233 to 282)	360 (322 to 397)	498 (445 to 550)	671 (600 to 740)	875 (786 to 964)	1114 (997 to 1229)	1430 (1275 to 1576)	1699 (1414 to 1989)
Mizoram	79 (71 to 87)	113 (101 to 125)	157 (139 to 173)	231 (205 to 255)	327 (291 to 361)	422 (375 to 466)	535 (475 to 591)	637 (532 to 742)
Nagaland	149 (135 to 165)	183 (164 to 203)	246 (221 to 271)	365 (328 to 404)	583 (522 to 646)	932 (835 to 1031)	984 (881 to 1089)	952 (806 to 1115)
Odisha	7517 (6761 to 8252)	8766 (7840 to 9682)	10626 (9508 to 11802)	13343 (11938 to 14755)	15747 (14033 to 17515)	18212 (16260 to 20189)	20879 (18702 to 23103)	23114 (19428 to 26961)
Punjab	4152 (3748 to 4576)	4982 (4197 to 5772)	6249 (5595 to 6926)	7898 (7059 to 8761)	9640 (8641 to 10692)	11742 (10505 to 13021)	13529 (12083 to 15071)	14757 (12367 to 17344)
Rajasthan	7400 (6685 to 8076)	9362 (8372 to 10311)	12054 (10795 to 13255)	16489 (14766 to 18143)	21228 (19071 to 23447)	27468 (24594 to 30217)	34092 (30613 to 37492)	38984 (32917 to 45250)
Sikkim	63 (57 to 69)	79 (71 to 88)	102 (92 to 114)	144 (130 to 160)	195 (176 to 216)	248 (223 to 275)	290 (261 to 321)	315 (267 to 370)
Tamil Nadu	14470 (13078 to 15876)	16721 (14963 to 18459)	20122 (18038 to 22266)	24098 (21504 to 26625)	27814 (24869 to 30819)	31706 (28317 to 35017)	36340 (32467 to 40305)	39941 (33381 to 46755)
Telangana	6358 (5778 to 7032)	7625 (6880 to 8478)	8940 (8057 to 9957)	10995 (9880 to 12227)	13091 (11839 to 14600)	15450 (13933 to 17176)	17725 (15937 to 19744)	19422 (16442 to 23068)
Tripura	425 (384 to 468)	541 (485 to 600)	730 (655 to 810)	1015 (912 to 1122)	1296 (1161 to 1438)	1520 (1360 to 1688)	1787 (1598 to 1984)	1980 (1662 to 2331)
Union Territories other than Delhi	312 (280 to 343)	375 (320 to 430)	489 (436 to 542)	714 (638 to 790)	981 (876 to 1089)	1241 (1105 to 1380)	1564 (1393 to 1731)	1795 (1509 to 2102)
Uttar Pradesh	28970 (26434 to 31453)	33429 (30226 to 36485)	39257 (35575 to 42877)	50478 (45723 to 55095)	62395 (56689 to 68269)	78004 (70554 to 85306)	98881 (89502 to 108127)	116564 (99927 to 134321)
Uttarakhand	1398 (1259 to 1549)	1845 (1651 to 2055)	2259 (2026 to 2515)	2840 (2545 to 3146)	3448 (3089 to 3851)	4172 (3728 to 4647)	5083 (4547 to 5667)	5817 (4912 to 6910)
West Bengal	12983 (11799 to 14202)	16149 (14572 to 17779)	20262 (18335 to 22281)	26613 (24008 to 29334)	32509 (29391 to 35765)	38304 (34484 to 42258)	44314 (40059 to 48706)	48642 (41384 to 56534)
Nepal	4228 (3942 to 4501)	5009 (4654 to 5384)	5960 (5520 to 6392)	7674 (7135 to 8240)	9743 (8994 to 10487)	11979 (11128 to 12791)	14185 (13149 to 15238)	15919 (13927 to 17919)
Pakistan	16122 (14959 to 17217)	18939 (17469 to 20340)	28867 (26585 to 31126)	41711 (38558 to 44701)	53716 (47728 to 59612)	68346 (62882 to 73889)	88739 (78947 to 98467)	109217 (100937 to 117793)
Southeast Asia, east Asia, and Oceania	375278 (357013 to 393979)	468099 (437332 to 499517)	578847 (533558 to 619960)	710642 (667390 to 750651)	832505 (792075 to 873742)	931872 (884354 to 976575)	1005437 (962007 to 1050709)	1066209 (975191 to 1151974)
East Asia	279870 (261738 to 298962)	344731 (314583 to 375570)	422014 (377564 to 463850)	515353 (473991 to 554830)	594448 (555908 to 637250)	653443 (610143 to 697470)	690708 (649619 to 734904)	722617 (634198 to 808056)
China	270531 (252644 to 289767)	332992 (302101 to 364258)	407109 (361811 to 448917)	497362 (455256 to 536936)	573495 (534450 to 616096)	630115 (586494 to 673962)	666207 (623796 to 710111)	697529 (607792 to 783157)
North Korea	5642 (3729 to 7535)	6464 (4795 to 8208)	7933 (6275 to 9559)	9430 (8014 to 10725)	11096 (10152 to 12024)	12442 (10977 to 13860)	12967 (11962 to 14007)	13182 (11371 to 15030)
Taiwan (province of China)	3698 (3675 to 3720)	5275 (5246 to 5303)	6972 (6939 to 7004)	8560 (8520 to 8599)	9858 (9803 to 9916)	10885 (10815 to 10953)	11534 (11445 to 11625)	11906 (10918 to 12825)

Oceania	1215 (1064 to 1362)	1548 (1441 to 1657)	1971 (1867 to 2073)	2470 (2352 to 2578)	3123 (2838 to 3397)	4046 (3841 to 4241)	5175 (4884 to 5474)	6434 (5813 to 6990)
American Samoa	10 (9 to 10)	10 (10 to 11)	14 (13 to 15)	16 (15 to 18)	24 (22 to 25)	29 (27 to 31)	28 (26 to 30)	28 (24 to 31)
Cook Islands	7 (7 to 8)	9 (8 to 10)	10 (9 to 11)	9 (8 to 9)	9 (8 to 10)	9 (8 to 10)	9 (9 to 10)	9 (8 to 10)
Fiji	141 (132 to 151)	199 (181 to 217)	265 (239 to 290)	325 (294 to 355)	374 (340 to 409)	400 (362 to 437)	429 (391 to 466)	449 (414 to 485)
Guam	20 (18 to 21)	29 (27 to 31)	39 (36 to 42)	52 (48 to 55)	64 (60 to 68)	78 (72 to 83)	80 (75 to 86)	83 (72 to 93)
Kiribati	15 (14 to 17)	19 (17 to 21)	24 (22 to 25)	31 (29 to 34)	37 (35 to 40)	44 (41 to 47)	53 (50 to 57)	60 (55 to 66)
Marshall Islands	5 (4 to 7)	8 (6 to 10)	12 (9 to 14)	17 (15 to 19)	22 (21 to 24)	25 (23 to 27)	27 (25 to 29)	28 (24 to 31)
Federated States of Micronesia	16 (15 to 17)	23 (20 to 25)	30 (24 to 37)	41 (35 to 47)	51 (46 to 56)	54 (51 to 58)	52 (48 to 55)	50 (44 to 56)
Nauru	1 (1 to 1)	2 (1 to 2)	3 (3 to 3)	4 (4 to 5)	5 (5 to 5)	5 (5 to 6)	5 (5 to 5)	5 (5 to 6)
Niue	2 (2 to 3)	3 (2 to 3)	3 (2 to 3)	2 (2 to 2)	1 (1 to 1)	1 (1 to 1)	1 (1 to 1)	1 (1 to 1)
Northern Mariana Islands	2 (2 to 2)	3 (3 to 4)	5 (4 to 5)	8 (8 to 9)	22 (20 to 23)	39 (36 to 42)	26 (25 to 28)	21 (18 to 23)
Palau	4 (4 to 4)	5 (4 to 5)	6 (5 to 6)	6 (6 to 7)	7 (7 to 8)	9 (8 to 10)	9 (8 to 9)	8 (7 to 9)
Papua New Guinea	794 (652 to 930)	980 (885 to 1081)	1220 (1134 to 1315)	1520 (1424 to 1619)	1965 (1701 to 2221)	2680 (2499 to 2854)	3650 (3389 to 3925)	4761 (4193 to 5285)
Samoa	42 (39 to 45)	55 (51 to 59)	71 (66 to 76)	78 (71 to 84)	78 (72 to 83)	83 (77 to 89)	89 (83 to 96)	103 (94 to 111)
Solomon Islands	50 (47 to 53)	64 (59 to 69)	81 (76 to 86)	113 (103 to 123)	164 (149 to 179)	217 (201 to 234)	270 (249 to 290)	321 (280 to 364)
Tokelau	1 (1 to 1)	1 (1 to 1)	1 (1 to 1)	1 (1 to 1)	1 (1 to 1)	1 (1 to 1)	1 (1 to 1)	1 (1 to 1)
Tonga	24 (23 to 26)	32 (29 to 35)	41 (38 to 45)	47 (43 to 51)	48 (44 to 52)	50 (45 to 54)	53 (49 to 56)	51 (47 to 56)
Tuvalu	2 (2 to 3)	3 (3 to 3)	3 (3 to 3)	4 (4 to 5)	5 (4 to 5)	5 (4 to 5)	5 (5 to 6)	6 (5 to 6)
Vanuatu	22 (20 to 23)	30 (26 to 33)	41 (38 to 45)	56 (52 to 60)	73 (68 to 79)	94 (87 to 101)	121 (112 to 130)	145 (132 to 158)
Southeast Asia	94192 (91069 to 97532)	121819 (116945 to 126829)	154862 (148852 to 161099)	192820 (186754 to 199111)	234934 (226804 to 243348)	274383 (259196 to 290345)	309554 (299982 to 319838)	337158 (318286 to 358163)
Cambodia	2201 (2052 to 2356)	2946 (2696 to 3197)	3770 (3305 to 4226)	4211 (3472 to 4959)	5418 (4798 to 6069)	6500 (5980 to 7054)	7447 (6821 to 8059)	8451 (7231 to 9604)
Indonesia	39686 (37030 to 42395)	49748 (46206 to 53457)	62329 (57453 to 66889)	77324 (72612 to 82202)	92888 (86615 to 99208)	106668 (92161 to 121179)	119546 (111738 to 127498)	128567 (112402 to 144686)
Aceh	638 (576 to 701)	814 (687 to 946)	1050 (891 to 1219)	1374 (1244 to 1510)	1751 (1586 to 1931)	2059 (1679 to 2472)	2289 (2071 to 2524)	2501 (2052 to 2973)
Bali	755 (680 to 827)	927 (788 to 1071)	1125 (949 to 1300)	1319 (1192 to 1439)	1465 (1318 to 1604)	1692 (1367 to 2007)	1941 (1746 to 2123)	2095 (1704 to 2475)
Bangka-Belitung Islands	159 (145 to 176)	203 (171 to 235)	256 (217 to 295)	331 (301 to 363)	416 (377 to 458)	503 (414 to 600)	594 (538 to 653)	659 (548 to 781)
Banten	928 (847 to 1017)	1002 (858 to 1157)	1269 (1093 to 1470)	2050 (1870 to 2245)	3980 (3622 to 4356)	5149 (4269 to 6094)	5271 (4808 to 5765)	5325 (4479 to 6272)
Bengkulu	188 (171 to 208)	223 (190 to 258)	282 (241 to 329)	398 (363 to 438)	600 (544 to 662)	756 (626 to 911)	860 (784 to 949)	932 (779 to 1110)
Gorontalo	147 (133 to 162)	201 (171 to 233)	274 (234 to 319)	312 (283 to 343)	309 (280 to 342)	394 (321 to 475)	528 (479 to 582)	640 (530 to 762)
Jakarta	1271 (1150 to 1401)	1717 (1455 to 1986)	2409 (2033 to 2800)	3342 (3040 to 3663)	4268 (3868 to 4708)	4597 (3720 to 5515)	4697 (4259 to 5162)	4725 (3893 to 5624)
Jambi	326 (295 to 357)	408 (344 to 468)	533 (449 to 617)	730 (664 to 799)	1014 (922 to 1113)	1285 (1060 to 1529)	1529 (1388 to 1678)	1698 (1410 to 2006)
West Java	6148 (5599 to 6733)	7842 (6790 to 8980)	9984 (8605 to 11475)	12321 (11283 to 13435)	14341 (13074 to 15738)	17404 (14446 to 20627)	21298 (19432 to 23305)	24209 (20322 to 28355)
Central Java	7189 (6570 to 7842)	9210 (7989 to 10514)	11411 (9933 to 12969)	13547 (12453 to 14694)	14980 (13706 to 16367)	15899 (13271 to 18863)	16591 (15191 to 18121)	16854 (14201 to 19772)
East Java	8981 (8185 to 9789)	11078 (9589 to 12520)	13393 (11579 to 15085)	15615 (14281 to 16971)	17187 (15656 to 18760)	18290 (15169 to 21598)	19153 (17455 to 20908)	19421 (16251 to 22692)
West Kalimantan	630 (574 to 692)	787 (672 to 913)	996 (850 to 1151)	1294 (1181 to 1417)	1637 (1492 to 1803)	1921 (1592 to 2301)	2191 (1992 to 2417)	2390 (1990 to 2848)
South Kalimantan	573 (517 to 630)	698 (592 to 810)	870 (742 to 1010)	1093 (992 to 1197)	1352 (1222 to 1481)	1624 (1323 to 1936)	1889 (1714 to 2071)	2062 (1710 to 2431)
Central Kalimantan	203 (184 to 223)	258 (220 to 297)	343 (295 to 394)	481 (438 to 527)	693 (629 to 764)	892 (727 to 1069)	1066 (972 to 1171)	1185 (987 to 1403)
East Kalimantan	206 (186 to 228)	260 (219 to 303)	348 (297 to 407)	518 (471 to 574)	806 (732 to 893)	1122 (924 to 1356)	1454 (1323 to 1608)	1711 (1428 to 2050)
North Kalimantan	30 (27 to 33)	43 (37 to 50)	63 (53 to 73)	87 (79 to 96)	116 (105 to 128)	169 (138 to 204)	246 (223 to 271)	313 (258 to 374)
Riau Islands	89 (81 to 99)	97 (82 to 111)	122 (103 to 140)	215 (195 to 235)	489 (442 to 538)	704 (575 to 845)	823 (745 to 904)	902 (745 to 1072)
Lampung	875 (793 to 963)	1180 (1001 to 1364)	1660 (1419 to 1917)	2315 (2099 to 2538)	3018 (2733 to 3322)	3458 (2833 to 4142)	3728 (3384 to 4092)	3879 (3227 to 4611)
Maluku	261 (237 to 286)	306 (260 to 349)	365 (311 to 418)	459 (419 to 501)	588 (534 to 642)	689 (568 to 814)	777 (706 to 849)	843 (702 to 986)
North Maluku	136 (123 to 151)	162 (138 to 189)	196 (166 to 228)	255 (231 to 280)	347 (314 to 383)	437 (360 to 524)	513 (464 to 566)	565 (470 to 671)
West Nusa Tenggara	830 (751 to 907)	960 (820 to 1104)	1151 (979 to 1325)	1435 (1304 to 1562)	1773 (1610 to 1929)	2073 (1699 to 2438)	2365 (2148 to 2585)	2581 (2151 to 3014)
East Nusa Tenggara	848 (764 to 932)	1013 (861 to 1175)	1206 (1017 to 1399)	1438 (1308 to 1579)	1708 (1547 to 1875)	2027 (1656 to 2427)	2410 (2183 to 2649)	2702 (2238 to 3208)
Papua	124 (112 to 136)	157 (132 to 182)	217 (184 to 253)	317 (287 to 347)	503 (455 to 554)	843 (691 to 1009)	1376 (1247 to 1512)	1904 (1579 to 2251)
West Papua	102 (92 to 112)	141 (120 to 164)	191 (162 to 222)	247 (224 to 270)	302 (273 to 331)	332 (271 to 395)	360 (326 to 394)	389 (322 to 458)
Riau	354 (322 to 390)	484 (414 to 558)	668 (568 to 777)	894 (818 to 981)	1161 (1054 to 1277)	1730 (1433 to 2063)	2704 (2459 to 2979)	3650 (3051 to 4329)
West Sulawesi	205 (185 to 226)	233 (196 to 270)	268 (225 to 312)	312 (282 to 341)	368 (332 to 405)	465 (377 to 558)	593 (535 to 651)	691 (569 to 817)
South Sulawesi	1665 (1499 to 1827)	2018 (1723 to 2315)	2482 (2099 to 2853)	2972 (2694 to 3234)	3383 (3056 to 3712)	3797 (3107 to 4510)	4191 (3796 to 4601)	4442 (3633 to 5263)
Central Sulawesi	314 (283 to 344)	382 (323 to 441)	489 (413 to 566)	653 (589 to 715)	861 (777 to 947)	1083 (876 to 1292)	1310 (1182 to 1441)	1462 (1204 to 1728)
Southeast Sulawesi	261 (236 to 288)	308 (261 to 360)	381 (326 to 445)	507 (462 to 558)	699 (633 to 773)	905 (742 to 1090)	1134 (1026 to 1252)	1312 (1088 to 1572)
North Sulawesi	423 (383 to 466)	515 (436 to 593)	622 (528 to 721)	788 (714 to 867)	968 (876 to 1067)	1073 (877 to 1281)	1115 (1011 to 1224)	1112 (928 to 1316)
West Sumatra	1067 (967 to 1168)	1277 (1091 to 1465)	1515 (1299 to 1739)	1819 (1656 to 1985)	2119 (1921 to 2324)	2320 (1909 to 2763)	2474 (2250 to 2704)	2571 (2145 to 3040)
South Sumatra	860 (777 to 950)	1123 (962 to 1292)	1494 (1276 to 1723)	2062 (1871 to 2264)	2804 (2536 to 3088)	3319 (2726 to 3960)	3710 (3369 to 4083)	3971 (3280 to 4733)
North Sumatra	1943 (1756 to 2130)	2567 (2200 to 2967)	3365 (2893 to 3890)	4351 (3955 to 4748)	5334 (4834 to 5830)	6011 (4935 to 7079)	6607 (5981 to 7236)	7065 (5863 to 8301)
Yogyakarta	958 (869 to 1061)	1156 (984 to 1350)	1331 (1137 to 1556)	1472 (1337 to 1623)	1548 (1402 to 1717)	1646 (1357 to 1988)	1757 (1593 to 1942)	1808 (1513 to 2161)

Laos	854 (612 to 1092)	1086 (851 to 1336)	1363 (1156 to 1586)	1698 (1525 to 1867)	2114 (1893 to 2320)	2692 (2424 to 2964)	3171 (2855 to 3462)	3561 (3218 to 3893)
Malaysia	3046 (2653 to 3420)	4051 (3765 to 4310)	5307 (4935 to 5647)	6749 (6291 to 7210)	8742 (8060 to 9402)	11681 (10912 to 12484)	13649 (12770 to 14634)	15106 (13194 to 16983)
Maldives	36 (33 to 38)	43 (39 to 46)	57 (52 to 61)	78 (71 to 84)	108 (101 to 115)	139 (130 to 149)	168 (153 to 184)	198 (178 to 217)
Mauritius	245 (230 to 262)	333 (307 to 362)	415 (382 to 447)	496 (451 to 542)	550 (515 to 588)	611 (569 to 655)	641 (594 to 690)	647 (564 to 731)
Myanmar	9573 (8854 to 10219)	11493 (9978 to 13018)	13970 (12763 to 15204)	17178 (15722 to 18586)	20732 (18491 to 22945)	23609 (19994 to 27252)	26070 (23696 to 28663)	28377 (25383 to 31262)
Philippines	10190 (9508 to 10870)	14338 (13329 to 15285)	19460 (18150 to 20706)	24891 (23305 to 26426)	31423 (29351 to 33567)	39515 (36717 to 42058)	47707 (44515 to 50795)	55284 (50078 to 60079)
Seychelles	18 (17 to 19)	22 (21 to 24)	27 (25 to 29)	33 (30 to 36)	37 (33 to 40)	41 (37 to 44)	45 (42 to 48)	48 (42 to 54)
Sri Lanka	3690 (3453 to 3954)	4864 (4421 to 5287)	6227 (5768 to 6703)	7418 (6878 to 7964)	8564 (7459 to 9604)	9524 (8230 to 10799)	10537 (9745 to 11367)	11292 (10047 to 12473)
Thailand	10179 (9436 to 10873)	13955 (12988 to 14882)	17920 (16658 to 19124)	23404 (21807 to 25044)	28672 (26790 to 30661)	31789 (29734 to 33990)	34439 (32104 to 36780)	35900 (31403 to 40405)
Timor-Leste	221 (193 to 250)	261 (243 to 278)	263 (231 to 296)	284 (265 to 305)	379 (353 to 405)	446 (406 to 484)	542 (505 to 576)	660 (597 to 715)
Vietnam	14118 (13158 to 15089)	18495 (16155 to 20882)	23508 (20625 to 26512)	28791 (26587 to 30847)	34995 (32182 to 37771)	40793 (37904 to 43933)	45173 (41923 to 48382)	48625 (41911 to 54999)
Sub-Saharan Africa	87467 (80745 to 94099)	111591 (104712 to 118585)	143901 (137603 to 150015)	187671 (181881 to 193638)	247973 (242230 to 253785)	326494 (317048 to 335564)	430192 (417275 to 442787)	547239 (525652 to 567869)
Central sub-Saharan Africa	9054 (8614 to 9488)	12493 (11375 to 13583)	16642 (15777 to 17484)	21297 (19725 to 22727)	28039 (25753 to 30154)	37663 (33332 to 42046)	51220 (43272 to 59371)	66222 (53050 to 78581)
Angola	2203 (2041 to 2338)	2516 (2346 to 2689)	2839 (2656 to 3038)	3641 (3161 to 4097)	5113 (4169 to 6144)	7499 (6424 to 8607)	11205 (10161 to 12385)	15516 (13928 to 17049)
Central African Republic	698 (543 to 854)	868 (734 to 1013)	1085 (976 to 1192)	1196 (1083 to 1311)	1395 (1286 to 1516)	1827 (1678 to 1989)	2329 (2086 to 2580)	2705 (2276 to 3161)
Congo (Brazzaville)	402 (315 to 496)	528 (448 to 607)	684 (620 to 750)	916 (828 to 1000)	1250 (1110 to 1381)	1620 (1436 to 1775)	2130 (1954 to 2300)	2656 (2273 to 3031)
DR Congo	5458 (5118 to 5799)	8226 (7110 to 9319)	11605 (10765 to 12435)	15001 (13538 to 16392)	19556 (17555 to 21603)	25744 (21497 to 30216)	34286 (26147 to 42655)	43788 (30841 to 56234)
Equatorial Guinea	96 (89 to 102)	107 (93 to 121)	123 (105 to 141)	156 (142 to 169)	224 (200 to 248)	338 (282 to 392)	499 (450 to 549)	653 (593 to 714)
Gabon	198 (184 to 211)	248 (231 to 265)	306 (268 to 345)	387 (332 to 447)	500 (458 to 549)	634 (562 to 708)	772 (706 to 836)	905 (810 to 1003)
Eastern sub-Saharan Africa	31807 (29138 to 34377)	41227 (38627 to 44047)	54141 (51639 to 56655)	71882 (69577 to 74220)	95893 (92856 to 98969)	125805 (121434 to 130182)	164479 (158999 to 169321)	207396 (196772 to 217252)
Burundi	1233 (944 to 1560)	1547 (1274 to 1853)	1862 (1631 to 2097)	2298 (2119 to 2476)	2861 (2672 to 3050)	3243 (2904 to 3613)	4537 (4183 to 4895)	6005 (5185 to 6809)
Comoros	78 (65 to 91)	96 (86 to 105)	129 (117 to 142)	179 (167 to 191)	235 (218 to 252)	279 (255 to 304)	321 (284 to 361)	358 (297 to 419)
Djibouti	32 (24 to 40)	49 (39 to 60)	78 (66 to 89)	140 (128 to 153)	224 (200 to 249)	299 (264 to 338)	428 (398 to 461)	563 (492 to 638)
Eritrea	563 (398 to 726)	741 (577 to 900)	973 (823 to 1125)	1282 (1161 to 1400)	1501 (1337 to 1660)	2045 (1729 to 2387)	2813 (2119 to 3485)	3336 (2377 to 4273)
Ethiopia	8763 (6104 to 11206)	11150 (8731 to 13746)	14135 (11918 to 16356)	17837 (16277 to 19629)	25587 (23231 to 27917)	33690 (30417 to 37143)	42503 (38836 to 46014)	53287 (45577 to 60807)
Kenya	2794 (2615 to 2975)	3998 (3693 to 4324)	5959 (5496 to 6378)	8424 (7802 to 9086)	11684 (10873 to 12556)	15672 (14491 to 16813)	20424 (18871 to 21975)	25163 (21868 to 28431)
Baringo	45 (40 to 49)	65 (53 to 76)	89 (79 to 100)	110 (96 to 122)	161 (142 to 179)	227 (201 to 252)	291 (258 to 323)	333 (266 to 400)
Bomet	41 (36 to 45)	61 (51 to 72)	90 (80 to 102)	119 (105 to 134)	169 (149 to 190)	251 (223 to 282)	491 (437 to 548)	754 (610 to 912)
Bungoma	84 (75 to 93)	123 (101 to 145)	192 (170 to 214)	276 (243 to 310)	431 (382 to 481)	826 (735 to 919)	711 (627 to 795)	592 (462 to 722)
Busia	62 (55 to 69)	82 (68 to 99)	117 (103 to 133)	172 (151 to 196)	247 (218 to 281)	317 (279 to 363)	405 (356 to 463)	472 (372 to 595)
Elgeyo Marakwet	47 (42 to 52)	74 (61 to 87)	89 (79 to 100)	80 (71 to 90)	126 (111 to 142)	244 (217 to 274)	183 (162 to 205)	135 (109 to 165)
Embu	44 (39 to 49)	62 (51 to 74)	95 (84 to 107)	142 (125 to 161)	201 (177 to 226)	246 (216 to 278)	268 (236 to 303)	278 (218 to 343)
Garissa	17 (15 to 19)	22 (18 to 26)	38 (34 to 43)	62 (54 to 69)	66 (58 to 74)	152 (134 to 171)	330 (290 to 369)	514 (405 to 630)
Homa Bay	140 (126 to 155)	189 (160 to 222)	242 (216 to 271)	282 (251 to 317)	360 (322 to 405)	435 (387 to 489)	531 (471 to 598)	646 (517 to 794)
Isiolo	9 (8 to 11)	12 (10 to 14)	17 (15 to 19)	23 (20 to 26)	36 (32 to 41)	55 (49 to 62)	73 (65 to 83)	89 (71 to 111)
Kajiado	20 (18 to 22)	28 (23 to 33)	45 (40 to 51)	79 (70 to 89)	133 (119 to 151)	218 (194 to 245)	363 (323 to 408)	484 (391 to 592)
Kakamega	123 (110 to 136)	191 (160 to 225)	294 (260 to 328)	428 (380 to 478)	612 (546 to 682)	559 (496 to 630)	920 (815 to 1028)	1314 (1055 to 1584)
Kericho	55 (49 to 62)	94 (79 to 111)	158 (140 to 177)	216 (190 to 242)	314 (278 to 353)	387 (341 to 434)	296 (260 to 333)	233 (185 to 285)
Kiambu	105 (94 to 117)	153 (128 to 183)	248 (219 to 280)	370 (328 to 416)	497 (443 to 559)	749 (666 to 841)	877 (784 to 986)	954 (774 to 1171)
Kilifi	91 (81 to 102)	119 (98 to 142)	171 (151 to 194)	244 (215 to 276)	335 (296 to 379)	459 (404 to 520)	595 (526 to 674)	723 (576 to 899)
Kirinyaga	57 (51 to 64)	81 (66 to 97)	119 (104 to 135)	159 (139 to 181)	210 (185 to 239)	245 (214 to 279)	278 (242 to 317)	302 (237 to 380)
Kisii	97 (87 to 108)	159 (133 to 186)	259 (229 to 288)	358 (317 to 400)	485 (429 to 542)	625 (552 to 699)	662 (582 to 742)	668 (529 to 816)
Kisumu	109 (98 to 122)	164 (137 to 193)	221 (196 to 248)	261 (230 to 293)	360 (318 to 405)	435 (383 to 490)	510 (449 to 576)	580 (459 to 717)
Kitui	104 (93 to 115)	142 (118 to 169)	200 (176 to 224)	268 (236 to 301)	370 (327 to 415)	471 (415 to 528)	551 (486 to 617)	611 (483 to 748)
Kwale	63 (56 to 70)	84 (69 to 100)	118 (104 to 134)	158 (139 to 178)	208 (185 to 235)	273 (241 to 308)	343 (303 to 390)	409 (324 to 504)
Laikipia	13 (12 to 15)	18 (15 to 22)	34 (30 to 38)	71 (62 to 79)	119 (106 to 134)	180 (160 to 202)	208 (185 to 233)	215 (174 to 263)
Lamu	8 (7 to 9)	9 (7 to 11)	13 (11 to 15)	22 (19 to 25)	29 (26 to 33)	38 (33 to 43)	50 (44 to 57)	61 (48 to 76)
Machakos	88 (78 to 98)	137 (114 to 161)	231 (204 to 258)	367 (324 to 411)	522 (464 to 583)	603 (533 to 676)	561 (496 to 630)	523 (413 to 640)
Makueni	79 (70 to 87)	112 (93 to 133)	156 (138 to 175)	197 (174 to 222)	249 (220 to 280)	319 (281 to 358)	486 (430 to 546)	658 (526 to 804)
Mandera	25 (22 to 28)	36 (30 to 43)	49 (44 to 56)	54 (47 to 61)	67 (59 to 76)	148 (130 to 168)	554 (491 to 622)	1312 (1072 to 1585)
Marsabit	14 (12 to 16)	16 (13 to 19)	26 (23 to 29)	52 (46 to 58)	69 (61 to 77)	98 (86 to 110)	152 (134 to 171)	210 (166 to 259)
Meru	134 (121 to 148)	195 (165 to 231)	291 (261 to 323)	403 (361 to 451)	571 (514 to 637)	712 (636 to 793)	823 (738 to 918)	885 (719 to 1074)
Migori	91 (82 to 102)	127 (105 to 152)	171 (151 to 194)	213 (188 to 241)	286 (252 to 324)	381 (335 to 431)	504 (443 to 570)	646 (511 to 800)
Mombasa	60 (54 to 67)	82 (67 to 98)	118 (104 to 134)	156 (136 to 176)	221 (195 to 250)	324 (286 to 367)	481 (423 to 543)	627 (499 to 767)
Murang'a	130 (116 to 144)	182 (151 to 216)	258 (228 to 290)	354 (311 to 398)	461 (407 to 518)	413 (361 to 465)	470 (412 to 530)	532 (418 to 656)
Nairobi	112 (102 to 124)	131 (112 to 154)	244 (221 to 271)	522 (472 to 579)	624 (564 to 693)	1067 (964 to 1182)	1630 (1476 to 1807)	2088 (1727 to 2504)

Nakuru	59 (53 to 65)	87 (71 to 102)	154 (135 to 172)	273 (242 to 307)	459 (406 to 514)	652 (576 to 728)	830 (737 to 927)	921 (736 to 1112)
Nandi	52 (47 to 58)	77 (64 to 92)	116 (103 to 131)	158 (140 to 178)	233 (207 to 263)	312 (277 to 352)	387 (344 to 437)	429 (347 to 526)
Narok	32 (29 to 36)	45 (37 to 53)	69 (60 to 77)	120 (105 to 135)	205 (181 to 230)	205 (179 to 230)	469 (412 to 524)	870 (694 to 1047)
Nyamira	50 (45 to 56)	75 (62 to 89)	101 (89 to 114)	118 (104 to 134)	145 (127 to 164)	186 (163 to 212)	266 (233 to 302)	340 (267 to 423)
Nyandarua	37 (33 to 41)	56 (46 to 66)	89 (78 to 99)	125 (110 to 141)	193 (170 to 217)	261 (229 to 294)	315 (276 to 356)	355 (280 to 437)
Nyeri	89 (79 to 99)	124 (102 to 147)	187 (164 to 211)	267 (233 to 301)	331 (290 to 374)	353 (308 to 399)	359 (313 to 407)	367 (285 to 455)
Samburu	19 (17 to 21)	29 (24 to 35)	39 (35 to 44)	44 (39 to 49)	64 (56 to 72)	85 (76 to 95)	119 (106 to 134)	152 (123 to 186)
Siaya	85 (77 to 95)	126 (106 to 150)	183 (163 to 206)	240 (214 to 271)	328 (293 to 369)	406 (361 to 459)	462 (410 to 522)	523 (419 to 649)
Taita Taveta	28 (25 to 31)	39 (32 to 48)	58 (51 to 66)	81 (70 to 92)	117 (102 to 133)	131 (115 to 150)	141 (122 to 161)	148 (115 to 186)
Tana River	14 (12 to 15)	18 (15 to 22)	29 (25 to 33)	50 (44 to 57)	68 (60 to 78)	97 (84 to 110)	123 (107 to 140)	151 (118 to 189)
Tharaka Nithi	28 (25 to 31)	36 (29 to 43)	42 (37 to 48)	44 (39 to 50)	52 (46 to 59)	58 (51 to 66)	69 (60 to 78)	78 (62 to 96)
Trans Nzoia	21 (19 to 24)	31 (26 to 37)	63 (56 to 71)	137 (121 to 155)	216 (192 to 243)	319 (283 to 358)	428 (380 to 480)	494 (397 to 603)
Turkana	45 (40 to 50)	68 (56 to 81)	87 (76 to 98)	80 (71 to 91)	115 (102 to 130)	249 (220 to 281)	473 (418 to 532)	716 (578 to 871)
Uasin Gishu	37 (33 to 42)	57 (47 to 68)	100 (88 to 112)	159 (140 to 179)	232 (206 to 262)	333 (295 to 373)	469 (416 to 525)	559 (446 to 683)
Vihiga	86 (77 to 96)	123 (101 to 148)	150 (132 to 171)	157 (137 to 178)	198 (175 to 226)	211 (185 to 241)	303 (264 to 347)	376 (292 to 476)
Wajir	22 (20 to 25)	29 (24 to 34)	48 (42 to 53)	69 (61 to 77)	68 (60 to 76)	182 (161 to 203)	338 (299 to 379)	465 (369 to 571)
West Pokot	22 (20 to 25)	29 (24 to 34)	48 (43 to 54)	89 (79 to 101)	123 (109 to 139)	177 (157 to 200)	276 (245 to 311)	372 (299 to 456)
Madagascar	2160 (2011 to 2300)	2745 (2382 to 3122)	3535 (3172 to 3886)	4619 (4174 to 5067)	5989 (5460 to 6503)	7949 (7148 to 8785)	10581 (8728 to 12453)	13342 (10184 to 16418)
Malawi	1552 (1445 to 1661)	1944 (1740 to 2150)	2462 (2239 to 2686)	3268 (2975 to 3549)	4874 (4462 to 5277)	5655 (5189 to 6086)	7329 (6722 to 7924)	9474 (8810 to 10143)
Mozambique	3148 (2927 to 3369)	3722 (3478 to 3975)	4653 (4341 to 4982)	6323 (5861 to 6776)	6824 (6054 to 7615)	9112 (8304 to 9925)	11916 (10905 to 12996)	15328 (14045 to 16511)
Rwanda	1356 (1267 to 1453)	1689 (1465 to 1902)	2162 (1924 to 2403)	2751 (2531 to 2976)	3679 (3408 to 3965)	4215 (3855 to 4563)	5350 (4938 to 5781)	6518 (5827 to 7231)
Somalia	1097 (1022 to 1174)	1362 (1172 to 1551)	1780 (1602 to 1951)	2827 (2531 to 3100)	3459 (3169 to 3771)	5070 (4262 to 5829)	7214 (5610 to 8690)	9968 (7449 to 12595)
South Sudan	1290 (1157 to 1421)	1560 (1421 to 1714)	1886 (1591 to 2177)	2276 (2078 to 2463)	2760 (2439 to 3084)	3466 (3063 to 3857)	4527 (4142 to 4880)	4623 (4010 to 5286)
Uganda	2580 (2400 to 2751)	3661 (3411 to 3915)	5115 (4730 to 5520)	6654 (5718 to 7594)	8799 (8150 to 9455)	12425 (11350 to 13459)	16609 (15037 to 18122)	20895 (18815 to 22845)
Tanzania	3967 (3686 to 4225)	5281 (4820 to 5739)	7079 (6445 to 7667)	9882 (9049 to 10726)	13304 (12214 to 14386)	17559 (16115 to 19010)	22898 (21218 to 24592)	29149 (25943 to 32486)
Zambia	1182 (1107 to 1261)	1664 (1478 to 1873)	2304 (2130 to 2474)	3078 (2883 to 3266)	4043 (3757 to 4331)	5024 (4665 to 5376)	6896 (6476 to 7336)	9221 (8032 to 10351)
Southern sub-Saharan Africa	8694 (8131 to 9275)	11481 (10831 to 12171)	15662 (14845 to 16517)	20907 (18929 to 22907)	27076 (25062 to 29060)	33176 (31302 to 34978)	36516 (34633 to 38495)	40235 (36838 to 43900)
Botswana	194 (181 to 208)	261 (237 to 285)	349 (311 to 387)	483 (447 to 521)	680 (629 to 729)	870 (810 to 933)	1022 (946 to 1099)	1188 (1059 to 1325)
eSwatini	132 (123 to 141)	174 (156 to 192)	232 (211 to 255)	311 (283 to 339)	424 (384 to 464)	534 (487 to 582)	561 (515 to 612)	584 (538 to 629)
Lesotho	334 (312 to 357)	430 (388 to 469)	564 (509 to 620)	733 (661 to 802)	924 (841 to 1006)	1015 (921 to 1116)	1005 (914 to 1097)	1059 (967 to 1150)
Namibia	213 (199 to 227)	282 (263 to 300)	382 (354 to 409)	523 (456 to 592)	721 (668 to 776)	948 (880 to 1013)	1088 (1009 to 1169)	1240 (1090 to 1385)
South Africa	6450 (5989 to 6925)	8428 (7852 to 8976)	11484 (10762 to 12228)	15065 (13054 to 17081)	19048 (17063 to 21069)	23650 (21775 to 25413)	26093 (24235 to 27965)	28361 (25086 to 32002)
Zimbabwe	1369 (978 to 1738)	1906 (1529 to 2307)	2652 (2290 to 3011)	3791 (3494 to 4093)	5278 (4851 to 5682)	6159 (5686 to 6621)	6746 (6230 to 7282)	7804 (6923 to 8656)
Western sub-Saharan Africa	37912 (31896 to 43823)	46388 (40510 to 52574)	57455 (52004 to 62765)	73585 (68955 to 78654)	96966 (93110 to 100580)	129850 (123411 to 136326)	177977 (169984 to 185832)	233386 (220887 to 245044)
Benin	1134 (854 to 1428)	1229 (981 to 1445)	1426 (1259 to 1599)	1818 (1687 to 1954)	2490 (2291 to 2696)	3443 (3160 to 3723)	4803 (4377 to 5210)	6439 (5753 to 7109)
Burkina Faso	1914 (1452 to 2358)	2147 (1775 to 2534)	2606 (2323 to 2879)	3631 (3285 to 3969)	4953 (4460 to 5452)	6364 (5767 to 7001)	8738 (7922 to 9551)	11657 (9958 to 13446)
Cape Verde	85 (79 to 90)	112 (104 to 119)	146 (136 to 156)	162 (151 to 174)	185 (172 to 198)	232 (216 to 248)	258 (240 to 275)	280 (245 to 314)
Cameroon	2313 (1772 to 2828)	2823 (2350 to 3274)	3410 (3047 to 3773)	4091 (3701 to 4466)	5276 (4817 to 5747)	7610 (6886 to 8327)	11072 (9925 to 12151)	14614 (12445 to 16875)
Chad	1228 (831 to 1631)	1519 (1099 to 1938)	1859 (1441 to 2257)	2357 (2011 to 2692)	3101 (2834 to 3374)	4235 (3759 to 4710)	5966 (5522 to 6401)	8262 (7218 to 9411)
Côte d'Ivoire	1426 (1326 to 1522)	1946 (1689 to 2186)	2805 (2517 to 3082)	4031 (3642 to 4439)	5977 (5472 to 6470)	8389 (7758 to 9030)	10503 (9531 to 11390)	12661 (11404 to 13968)
The Gambia	120 (112 to 127)	146 (133 to 158)	225 (206 to 245)	334 (305 to 362)	497 (455 to 540)	686 (630 to 741)	905 (824 to 987)	1141 (1030 to 1258)
Ghana	2512 (2356 to 2682)	3440 (3217 to 3672)	4536 (4247 to 4843)	5926 (5389 to 6472)	7572 (6759 to 8372)	9672 (9008 to 10293)	12916 (12049 to 13792)	16226 (14121 to 18104)
Guinea	1441 (1344 to 1541)	1668 (1474 to 1864)	1958 (1773 to 2137)	2373 (2170 to 2577)	3161 (2815 to 3505)	4110 (3749 to 4466)	5155 (4675 to 5665)	6516 (5858 to 7190)
Guinea-Bissau	268 (249 to 286)	282 (263 to 303)	332 (289 to 376)	419 (389 to 450)	519 (482 to 558)	642 (558 to 725)	800 (738 to 859)	976 (856 to 1102)
Liberia	409 (350 to 470)	530 (491 to 573)	704 (640 to 765)	970 (878 to 1056)	997 (891 to 1103)	1461 (1294 to 1629)	2011 (1848 to 2187)	2378 (2051 to 2691)
Mali	1917 (1787 to 2053)	2381 (2092 to 2696)	3027 (2709 to 3354)	3699 (3342 to 4039)	4409 (4029 to 4815)	5596 (5146 to 6059)	8001 (7370 to 8623)	11029 (9624 to 12514)
Mauritania	331 (253 to 409)	440 (362 to 513)	584 (518 to 649)	785 (713 to 853)	1043 (958 to 1130)	1322 (1233 to 1413)	1688 (1547 to 1832)	2041 (1811 to 2258)
Niger	1373 (1029 to 1727)	1733 (1444 to 2026)	2284 (2034 to 2542)	3024 (2747 to 3291)	4045 (3715 to 4357)	5651 (5222 to 6076)	8289 (7628 to 8937)	11730 (10472 to 13057)
Nigeria	18466 (12432 to 24365)	22267 (16304 to 28520)	26866 (21368 to 32036)	34012 (29590 to 38892)	45024 (41583 to 48348)	60576 (54604 to 66680)	83988 (76737 to 91462)	111558 (100294 to 122853)
São Tomé and PrÍncipe	25 (23 to 27)	30 (28 to 33)	37 (35 to 40)	48 (44 to 51)	61 (57 to 66)	72 (67 to 78)	88 (81 to 95)	102 (91 to 114)
Senegal	1339 (1034 to 1674)	1763 (1474 to 2037)	2305 (2049 to 2561)	2989 (2724 to 3254)	3907 (3593 to 4217)	5023 (4645 to 5399)	6285 (5748 to 6821)	7547 (6734 to 8404)
Sierra Leone	929 (792 to 1061)	1096 (1004 to 1192)	1315 (1193 to 1441)	1542 (1394 to 1695)	1868 (1686 to 2056)	2268 (2061 to 2487)	3247 (2924 to 3576)	4183 (3800 to 4584)
Togo	680 (604 to 761)	833 (765 to 897)	1025 (954 to 1094)	1371 (1278 to 1473)	1877 (1662 to 2094)	2495 (2196 to 2812)	3262 (3051 to 3486)	4044 (3544 to 4542)

Supplemental Results Table 7: Healthy life expectancy (HALE) by location, both sexes combined, 1990, 2000, 2019, and difference between 1990 and 2019

Location	1990	2000	2019	Difference between 1990 and 2019
Global	56·9 (54·4 to 59·1)	58·6 (56·1 to 60·8)	63·5 (60·8 to 66·1)	6·7 (6·1 to 7·3)
Central Europe, eastern Europe, and central Asia	58·5 (56·1 to 60·7)	57·9 (55·6 to 60)	63 (60·2 to 65·3)	4·5 (3·8 to 5·1)
Central Asia	58·7 (56·4 to 60·7)	57·9 (55·8 to 59·9)	61·8 (59·4 to 64·2)	3·2 (2·3 to 3·9)
Armenia	61·9 (59·4 to 64·1)	63·7 (61·2 to 65·9)	66·6 (63·9 to 69·1)	4·6 (3·4 to 5·9)
Azerbaijan	59·1 (56·7 to 61·4)	59·1 (56·9 to 61·2)	63 (60·2 to 65·6)	3·9 (2·4 to 5·3)
Georgia	60·8 (58·5 to 63)	62·6 (60·2 to 64·8)	64·4 (61·7 to 67)	3·5 (2 to 5·1)
Kazakhstan	59·8 (57·3 to 61·9)	57·1 (54·8 to 59·1)	63·1 (60·3 to 65·8)	3·4 (2·2 to 4·5)
Kyrgyzstan	59·1 (56·7 to 61·1)	59·4 (57 to 61·4)	64·9 (62·1 to 67·4)	5·8 (4·6 to 7)
Mongolia	53·7 (51·1 to 56)	54·3 (51·7 to 56·5)	60·4 (57 to 63·7)	6·8 (4 to 9·3)
Tajikistan	59 (56·6 to 61·1)	59 (56·8 to 61·1)	61·8 (59 to 64·5)	2·8 (1·1 to 4·4)
Turkmenistan	58·5 (56·2 to 60·5)	58·9 (56·6 to 60·9)	62·7 (59·6 to 65·8)	4·3 (2·2 to 6·2)
Uzbekistan	61 (58·5 to 63·1)	57·8 (55·7 to 59·8)	60·9 (58·3 to 63·2)	-0·1 (-1·5 to 1·2)
Central Europe	59·4 (57 to 61·6)	61·5 (59 to 63·7)	65·6 (62·6 to 68·1)	6·1 (5·2 to 7·1)
Albania	63·8 (61·1 to 66·1)	66 (63·3 to 68·4)	68·7 (65·3 to 71·9)	4·9 (3·1 to 6·7)
Bosnia and Herzegovina	64 (61·4 to 66·3)	65·6 (62·9 to 68·1)	66·9 (63·5 to 70)	2·9 (1·2 to 4·5)
Bulgaria	61·7 (59·2 to 64)	62 (59·5 to 64·2)	64·6 (61·3 to 67·5)	2·8 (0·8 to 4·6)
Croatia	63·3 (60·6 to 65·6)	65·1 (62·4 to 67·5)	68·1 (64·8 to 71·4)	4·8 (3·1 to 6·4)
Czech Republic	62·7 (60·2 to 65)	65·6 (62·8 to 68)	68·5 (65 to 71·6)	5·7 (4·3 to 7·1)
Hungary	60·8 (58·2 to 63)	62·9 (60·3 to 65·2)	66·7 (63·5 to 69·7)	5·9 (4·4 to 7·4)
Montenegro	65·4 (62·8 to 67·9)	64·8 (62·2 to 67·1)	66·4 (63·4 to 69·2)	1 (-0·4 to 2·3)
North Macedonia	62 (59·5 to 64·1)	63·1 (60·5 to 65·3)	65·4 (62·3 to 68·3)	3·4 (1·7 to 4·9)
Poland	61·9 (59·3 to 64·3)	64·6 (61·9 to 67)	68 (64·7 to 71)	6 (4·8 to 7·2)
Romania	61·2 (58·7 to 63·3)	62·6 (60·1 to 64·8)	66·3 (63·3 to 69·1)	5·1 (3·6 to 6·5)
Serbia	62·3 (59·8 to 64·5)	62·9 (60·5 to 65·1)	66·3 (63·1 to 69·2)	4 (2·4 to 5·5)
Slovakia	62·3 (59·7 to 64·5)	64·4 (61·7 to 66·8)	67·5 (64 to 70·7)	5·2 (3·5 to 6·9)
Slovenia	64·4 (61 to 67·7)	66·1 (63·2 to 68·7)	70·1 (66·5 to 73·5)	5·7 (3·4 to 8·5)
Eastern Europe	58·2 (55·7 to 60·4)	56·3 (53·9 to 58·3)	62 (59·1 to 64·4)	3·7 (2·9 to 4·6)
Belarus	62·4 (59·8 to 64·6)	60·6 (58·2 to 62·7)	65 (61·5 to 68·2)	2·6 (0·3 to 4·6)

Estonia	61·2 (58·7 to 63·4)	62·2 (59·5 to 64·5)	68 (64·6 to 71·1)	6·8 (4·9 to 8·6)
Latvia	60·8 (58·2 to 63·1)	61·6 (59 to 63·9)	66·2 (63·1 to 69·1)	5·4 (3·8 to 6·8)
Lithuania	62·2 (59·5 to 64·5)	62·9 (60·2 to 65·2)	66·5 (63·3 to 69·4)	4·3 (2·7 to 5·9)
Moldova	59·8 (57·3 to 62)	60·5 (58·1 to 62·6)	65 (62·2 to 67·7)	5·2 (4·2 to 6·3)
Russia	60·4 (57·8 to 62·7)	57·4 (55 to 59·5)	63·7 (60·5 to 66·2)	3·2 (1·9 to 4·4)
Ukraine	61·6 (59 to 63·9)	59·7 (57·3 to 61·8)	61·7 (58·7 to 64·5)	0·1 (-1·5 to 1·6)
High income	62·4 (59·5 to 64·9)	64·5 (61·5 to 67·1)	67·4 (64·2 to 70·4)	5 (4·6 to 5·4)
Australasia	62·4 (59·4 to 65)	64·8 (61·6 to 67·6)	68·2 (64·7 to 71·2)	5·8 (5·3 to 6·3)
Australia	65·9 (62·8 to 68·7)	67·8 (64·4 to 70·7)	70 (66·4 to 73·1)	4·1 (3·6 to 4·5)
New Zealand	64·6 (61·5 to 67·4)	67 (63·7 to 69·8)	69·4 (65·9 to 72·4)	4·7 (4·3 to 5·1)
High-income Asia Pacific	64·4 (61·8 to 66·8)	67 (64·2 to 69·4)	71·2 (68·2 to 73·8)	6·7 (6·4 to 7·1)
Brunei	61·1 (58·6 to 63·3)	63·7 (60·9 to 66·2)	65·2 (62·5 to 67·7)	4·1 (3 to 5·2)
Japan	69·3 (66·4 to 71·8)	70·9 (67·9 to 73·5)	73·3 (70·2 to 76)	4 (3·7 to 4·2)
Aichi	69·4 (66·5 to 71·9)	70·8 (67·9 to 73·4)	73·5 (70·5 to 76·3)	4·2 (3·6 to 4·8)
Akita	69 (66·2 to 71·5)	70·6 (67·6 to 73·1)	72·1 (69 to 75)	3·1 (2·4 to 3·8)
Aomori	68·5 (65·7 to 71)	70 (67·1 to 72·5)	72·4 (69·3 to 75·2)	3·9 (3·2 to 4·6)
Chiba	69·7 (66·8 to 72·2)	70·9 (67·9 to 73·5)	73·2 (70·2 to 76)	3·5 (2·9 to 4·1)
Ehime	69·3 (66·3 to 71·9)	70·6 (67·6 to 73·2)	73 (69·9 to 75·7)	3·7 (3·1 to 4·4)
Fukui	69·9 (66·9 to 72·4)	71·6 (68·6 to 74·2)	74 (70·9 to 76·7)	4·1 (3·5 to 4·6)
Fukuoka	69 (66 to 71·5)	70·6 (67·7 to 73·3)	73·1 (70·1 to 75·9)	4·2 (3·6 to 4·8)
Fukushima	69·5 (66·7 to 72)	70·9 (68 to 73·4)	73 (70 to 75·8)	3·5 (2·9 to 4·2)
Gifu	69·6 (66·7 to 72·1)	70·9 (67·9 to 73·5)	73·4 (70·3 to 76·2)	3·8 (3·2 to 4·4)
Gunma	69·4 (66·6 to 72)	70·8 (67·8 to 73·5)	73 (69·9 to 75·8)	3·5 (2·9 to 4·2)
Hiroshima	69·4 (66·5 to 72)	71·1 (68·1 to 73·7)	73·6 (70·4 to 76·5)	4·2 (3·5 to 4·8)
Hokkaidō	69·1 (66·3 to 71·7)	70·8 (67·8 to 73·4)	73·1 (70·1 to 75·8)	4 (3·4 to 4·6)
Hyōgo	69 (66·1 to 71·5)	70·7 (67·6 to 73·3)	73·4 (70·3 to 76·1)	4·5 (3·9 to 5)
Ibaraki	69 (66·1 to 71·5)	70·5 (67·6 to 73·1)	72·9 (69·7 to 75·7)	3·9 (3·2 to 4·5)
Ishikawa	69·7 (66·8 to 72·2)	71·1 (68·1 to 73·8)	73·4 (70·1 to 76·1)	3·7 (3·1 to 4·3)
Iwate	69·1 (66·3 to 71·6)	70·9 (67·9 to 73·4)	72·6 (69·6 to 75·4)	3·5 (2·8 to 4·2)
Kagawa	69·4 (66·5 to 71·9)	70·9 (68 to 73·6)	73·7 (70·4 to 76·4)	4·2 (3·7 to 4·8)

Kagoshima	69·1 (66·2 to 71·6)	70·7 (67·7 to 73·3)	73·3 (70·1 to 76·1)	4·2 (3·5 to 4·8)
Kanagawa	69·6 (66·7 to 72·2)	71·1 (68·1 to 73·7)	73·7 (70·5 to 76·4)	4 (3·5 to 4·6)
Kōchi	69·1 (66·2 to 71·7)	70·6 (67·6 to 73·2)	73·2 (70·2 to 75·9)	4·1 (3·4 to 4·7)
Kumamoto	69·7 (66·7 to 72·2)	71·4 (68·3 to 74·1)	73·7 (70·6 to 76·5)	4 (3·4 to 4·7)
Kyōto	69·6 (66·7 to 72·1)	71·1 (68·1 to 73·7)	73·8 (70·6 to 76·7)	4·2 (3·6 to 4·9)
Mie	69·3 (66·4 to 71·8)	70·9 (67·9 to 73·5)	73·3 (70·2 to 76·1)	4·1 (3·4 to 4·7)
Miyagi	69·4 (66·6 to 71·9)	71 (68·1 to 73·5)	73·5 (70·4 to 76·2)	4·1 (3·5 to 4·7)
Miyazaki	69·1 (66·2 to 71·5)	70·8 (67·8 to 73·5)	73·1 (69·9 to 75·8)	4 (3·3 to 4·7)
Nagano	70·2 (67·3 to 72·7)	71·6 (68·6 to 74·2)	73·8 (70·5 to 76·6)	3·6 (3 to 4·2)
Nagasaki	69·2 (66·3 to 71·7)	70·9 (67·9 to 73·5)	73·3 (70·2 to 76·1)	4·1 (3·4 to 4·8)
Nara	69·3 (66·5 to 71·8)	71·2 (68·2 to 73·8)	73·6 (70·5 to 76·4)	4·3 (3·6 to 4·9)
Niigata	69·8 (66·8 to 72·3)	71·1 (68·2 to 73·7)	73·1 (70 to 75·9)	3·3 (2·7 to 4)
Ōita	69·3 (66·4 to 71·9)	71 (68 to 73·6)	73·4 (70·3 to 76·1)	4·1 (3·5 to 4·8)
Okayama	69·6 (66·6 to 72·1)	71·2 (68·1 to 73·8)	73·8 (70·5 to 76·6)	4·2 (3·6 to 4·8)
Okinawa	70 (67·1 to 72·7)	71·1 (68·1 to 73·8)	72·8 (69·8 to 75·5)	2·8 (2·2 to 3·5)
Ōsaka	68·5 (65·7 to 71)	70·4 (67·4 to 72·9)	73·2 (70·2 to 76)	4·7 (4·1 to 5·3)
Saga	69·3 (66·3 to 71·8)	70·8 (67·8 to 73·4)	73·5 (70·3 to 76·3)	4·2 (3·6 to 4·8)
Saitama	69·4 (66·5 to 71·9)	70·9 (67·9 to 73·5)	73·2 (70·2 to 76)	3·9 (3·2 to 4·5)
Shiga	69·4 (66·5 to 71·9)	71·4 (68·3 to 74·1)	74 (70·8 to 76·7)	4·6 (4·1 to 5·2)
Shimane	69·5 (66·5 to 72·1)	71 (68 to 73·7)	73·2 (70·1 to 76·1)	3·7 (3·1 to 4·2)
Shizuoka	69·8 (66·9 to 72·3)	71·2 (68·2 to 73·8)	73·4 (70·2 to 76·1)	3·6 (3 to 4·2)
Tochigi	68·7 (65·9 to 71·2)	70·5 (67·4 to 73·1)	72·7 (69·7 to 75·5)	4 (3·3 to 4·6)
Tokushima	68·9 (66 to 71·5)	70·7 (67·6 to 73·3)	73·1 (70·1 to 75·8)	4·2 (3·5 to 4·8)
Tōkyō	69·1 (66·2 to 71·7)	70·6 (67·5 to 73·2)	73·4 (70·3 to 76·1)	4·2 (3·6 to 4·8)
Tottori	69·2 (66·3 to 71·8)	70·9 (67·8 to 73·5)	73 (69·9 to 75·7)	3·7 (3·2 to 4·4)
Toyama	69·7 (66·7 to 72·2)	71·4 (68·4 to 73·9)	73·7 (70·6 to 76·5)	4 (3·4 to 4·5)
Wakayama	68·8 (65·9 to 71·3)	70·5 (67·5 to 73·1)	72·3 (69·1 to 75)	3·5 (2·8 to 4·2)
Yamagata	69·7 (66·8 to 72·3)	71·1 (68·1 to 73·7)	73·5 (70·5 to 76·2)	3·8 (3·1 to 4·4)
Yamaguchi	69·3 (66·4 to 71·8)	70·7 (67·7 to 73·3)	73 (69·8 to 75·8)	3·7 (3·1 to 4·4)
Yamanashi	69·5 (66·6 to 72)	71·1 (68 to 73·7)	73·6 (70·5 to 76·3)	4·1 (3·5 to 4·7)

South Korea	63·4 (60·8 to 65·6)	67 (64·3 to 69·4)	72 (68·9 to 74·6)	8·7 (8·1 to 9·2)
Singapore	66·6 (63·9 to 68·8)	69·7 (66·9 to 72)	73·9 (70·9 to 76·4)	7·3 (6·8 to 7·7)
High-income North America	60·9 (57·8 to 63·6)	62·6 (59·5 to 65·3)	64·2 (60·8 to 67·4)	3·3 (2·9 to 3·8)
Canada	67·2 (64·3 to 69·8)	68·7 (65·7 to 71·3)	70·1 (66·9 to 73)	2·9 (2·5 to 3·3)
Greenland	56·4 (53·7 to 59·1)	58·1 (55·4 to 60·6)	62·8 (59·4 to 66·1)	6·4 (4·3 to 8·5)
USA	63·7 (60·5 to 66·6)	64·9 (61·7 to 67·8)	65·2 (61·6 to 68·5)	1·5 (1·1 to 1·9)
Alabama	62·3 (59·1 to 65·2)	62·8 (59·6 to 65·6)	62·3 (58·8 to 65·7)	0 (-1·3 to 1·3)
Alaska	63·1 (59·9 to 65·9)	64·3 (61·1 to 67·2)	64·7 (61·1 to 68·1)	1·7 (0·6 to 2·7)
Arizona	64 (60·6 to 67)	64·7 (61·2 to 67·7)	64·9 (61 to 68·5)	0·9 (-0·3 to 2·2)
Arkansas	63·1 (59·9 to 65·8)	63·6 (60·4 to 66·3)	63·4 (59·9 to 66·8)	0·3 (-1 to 1·7)
California	64·4 (61·3 to 67·3)	66·4 (63·2 to 69·3)	67·6 (63·9 to 70·9)	3·1 (2 to 4·2)
Colorado	64·9 (61·5 to 68)	65·9 (62·6 to 68·9)	66·1 (62·3 to 69·6)	1·1 (0 to 2·3)
Connecticut	65·2 (61·9 to 68·2)	66·1 (62·8 to 69)	66·8 (62·9 to 70·3)	1·6 (0·4 to 2·8)
Delaware	63·1 (59·8 to 66)	64·1 (60·9 to 67·1)	64·3 (60·7 to 67·9)	1·2 (0·1 to 2·2)
Washington, DC	57·9 (55 to 60·4)	61·8 (58·9 to 64·5)	64·8 (61·3 to 67·9)	6·9 (5·6 to 8·2)
Florida	63·7 (60·4 to 66·7)	64·9 (61·6 to 67·9)	65·1 (61·4 to 68·9)	1·4 (0·2 to 2·7)
Georgia	62·5 (59·2 to 65·3)	63·6 (60·4 to 66·4)	64·4 (60·8 to 67·7)	1·9 (0·7 to 3·2)
Hawaii	66·3 (62·9 to 69·3)	67·6 (64·3 to 70·6)	67·9 (64·2 to 71·3)	1·6 (0·5 to 2·7)
Idaho	64·7 (61·3 to 67·7)	65·5 (62·2 to 68·5)	65·7 (62 to 69·2)	1 (-0·1 to 2·1)
Illinois	63·6 (60·4 to 66·5)	65 (61·8 to 67·8)	65·8 (62·3 to 69·3)	2·2 (1 to 3·5)
Indiana	63·7 (60·5 to 66·7)	64·1 (60·9 to 67)	63·6 (60 to 67·2)	-0·1 (-1·4 to 1·2)
Iowa	65·6 (62·2 to 68·6)	66·1 (62·8 to 69·1)	66·1 (62·3 to 69·7)	0·5 (-0·7 to 1·7)
Kansas	64·9 (61·6 to 67·9)	65·3 (62 to 68·3)	65·3 (61·6 to 68·6)	0·3 (-0·9 to 1·6)
Kentucky	62·7 (59·5 to 65·7)	63 (59·7 to 65·9)	61·7 (57·8 to 65·2)	-1·1 (-2·4 to 0·2)
Louisiana	61·8 (58·6 to 64·6)	62·3 (59·2 to 65·2)	62·4 (58·9 to 66·1)	0·6 (-0·6 to 2)
Maine	64·6 (61·3 to 67·5)	65·1 (61·8 to 68·1)	64·6 (60·9 to 68·1)	0 (-1·2 to 1·1)
Maryland	63·5 (60·4 to 66·4)	64·5 (61·4 to 67·4)	65·4 (61·8 to 68·9)	1·8 (0·7 to 3·1)
Massachusetts	64·8 (61·5 to 67·8)	66 (62·7 to 69)	66·3 (62·4 to 69·9)	1·5 (0·4 to 2·7)
Michigan	63·4 (60·2 to 66·4)	64·4 (61·2 to 67·2)	64·2 (60·3 to 67·7)	0·7 (-0·4 to 2·1)
Minnesota	65·8 (62·6 to 68·8)	67 (63·8 to 69·9)	67·6 (64·1 to 71)	1·8 (0·7 to 2·8)

Mississippi	62·5 (59·5 to 65·2)	62·8 (59·9 to 65·4)	62·9 (59·3 to 66)	0·3 (-1·1 to 1·7)
Missouri	63·7 (60·4 to 66·5)	64·2 (61 to 67·1)	64 (60·4 to 67·5)	0·3 (-1 to 1·6)
Montana	64·4 (61 to 67·4)	64·9 (61·7 to 67·9)	64·9 (61·4 to 68·4)	0·5 (-0·7 to 1·7)
Nebraska	65·1 (61·8 to 68·1)	66·1 (62·9 to 69)	66·5 (62·9 to 69·9)	1·4 (0·3 to 2·5)
Nevada	62·7 (59·5 to 65·5)	63·6 (60·4 to 66·4)	64·6 (60·9 to 68)	1·9 (0·7 to 3·1)
New Hampshire	64·8 (61·3 to 67·7)	65·7 (62·4 to 68·7)	65·2 (61·4 to 68·8)	0·4 (-0·8 to 1·6)
New Jersey	63·9 (60·5 to 66·8)	65·4 (62·3 to 68·3)	66·3 (62·4 to 69·7)	2·4 (1·2 to 3·5)
New Mexico	63·7 (60·2 to 66·7)	64·5 (61·1 to 67·5)	63·9 (60 to 67·5)	0·2 (-1 to 1·4)
New York	63 (59·8 to 65·9)	65·4 (62·2 to 68·4)	66·2 (62·3 to 69·8)	3·2 (2·1 to 4·4)
North Carolina	63·4 (60·2 to 66·2)	64·3 (61·3 to 67·1)	64·8 (61·1 to 68·1)	1·5 (0·2 to 2·6)
North Dakota	65·4 (62·1 to 68·5)	66 (62·7 to 69·1)	65·7 (62·1 to 69·1)	0·3 (-0·7 to 1·3)
Ohio	63·4 (60·1 to 66·4)	64·2 (60·9 to 67·2)	63·2 (59·4 to 66·5)	-0·2 (-1·4 to 0·9)
Oklahoma	63·4 (60·2 to 66·4)	63·2 (60 to 66·2)	62·5 (58·8 to 65·8)	-0·9 (-2·2 to 0·5)
Oregon	64·5 (61·3 to 67·4)	65·6 (62·3 to 68·6)	66 (62·3 to 69·5)	1·5 (0·3 to 2·6)
Pennsylvania	63·5 (60·2 to 66·5)	64·4 (61·1 to 67·4)	64·2 (60·4 to 67·8)	0·8 (-0·5 to 2)
Rhode Island	64·4 (61·2 to 67·4)	65·7 (62·3 to 68·6)	65·5 (61·8 to 69)	1·1 (0 to 2·3)
South Carolina	62·3 (59·1 to 65·2)	63·1 (59·8 to 65·9)	63·5 (59·9 to 66·9)	1·2 (-0·2 to 2·5)
South Dakota	65 (61·8 to 68)	65·6 (62·4 to 68·7)	65·4 (61·9 to 68·8)	0·5 (-0·6 to 1·4)
Tennessee	62·7 (59·6 to 65·7)	63·1 (59·9 to 65·9)	62·9 (59·3 to 66·4)	0·1 (-1·2 to 1·4)
Texas	63·7 (60·5 to 66·5)	64·9 (61·7 to 67·7)	65·4 (61·7 to 69)	1·7 (0·6 to 2·9)
Utah	65·5 (62 to 68·6)	66·1 (62·6 to 69·1)	66 (62·1 to 69·6)	0·5 (-0·6 to 1·5)
Vermont	64·9 (61·8 to 67·8)	66·1 (62·8 to 69)	66·4 (62·9 to 69·5)	1·5 (0·5 to 2·3)
Virginia	63·7 (60·6 to 66·6)	64·9 (61·8 to 67·7)	65·7 (62 to 69·1)	2 (0·7 to 3·2)
Washington	64·6 (61·1 to 67·6)	65·7 (62·4 to 68·6)	66·2 (62·3 to 69·8)	1·7 (0·5 to 2·8)
West Virginia	62·9 (59·6 to 65·8)	62·9 (59·6 to 65·8)	61·3 (57·8 to 65)	-1·5 (-3 to -0·2)
Wisconsin	64·8 (61·4 to 67·8)	65·8 (62·5 to 68·8)	65·9 (62·1 to 69·6)	1·1 (-0·1 to 2·3)
Wyoming	64·4 (61 to 67·3)	64·9 (61·6 to 67·8)	65·2 (61·7 to 68·5)	0·9 (0 to 1·7)
Southern Latin America	61·3 (58·7 to 63·5)	63·1 (60·4 to 65·4)	66 (63·1 to 68·5)	4·7 (4·3 to 5·1)
Argentina	63·4 (60·8 to 65·7)	64·8 (62·1 to 67·1)	66·7 (63·8 to 69·2)	3·2 (2·9 to 3·6)
Chile	63·9 (61·2 to 66·3)	66·5 (63·5 to 69·1)	69 (65·8 to 71·7)	5·1 (4·5 to 5·6)

Uruguay	64·1 (61·5 to 66·4)	65·4 (62·7 to 67·7)	67·3 (64·3 to 69·8)	3·2 (2·7 to 3·6)
Western Europe	62·7 (59·9 to 65·2)	64·9 (61·9 to 67·5)	68·5 (65·3 to 71·4)	5·8 (5·4 to 6·2)
Andorra	68·6 (65·1 to 71·8)	69·7 (66·3 to 72·8)	70·6 (67 to 73·9)	2 (-0·1 to 4·5)
Austria	65·8 (62·8 to 68·4)	67·6 (64·4 to 70·3)	70·4 (67 to 73·3)	4·6 (4·2 to 5)
Belgium	66 (63 to 68·6)	67·2 (64·1 to 70)	69·5 (66·1 to 72·5)	3·5 (3 to 3·9)
Cyprus	65·7 (62·9 to 68·1)	66·8 (64 to 69·4)	69·8 (66·7 to 72·8)	4·2 (3·4 to 4·9)
Denmark	65·2 (62·3 to 67·7)	66·7 (63·6 to 69·3)	69·7 (66·5 to 72·5)	4·5 (4·1 to 5)
Finland	65·3 (62·4 to 67·9)	67·2 (64 to 69·9)	70·1 (66·8 to 73)	4·7 (4·2 to 5·2)
France	66·9 (63·9 to 69·6)	68·5 (65·4 to 71·2)	71·2 (67·9 to 74·1)	4·3 (3·9 to 4·7)
Germany	65·7 (62·8 to 68·2)	67·7 (64·6 to 70·4)	69·5 (66·3 to 72·5)	3·8 (3·3 to 4·3)
Greece	67·2 (64·2 to 69·7)	67·9 (64·9 to 70·6)	69·7 (66·5 to 72·5)	2·6 (2·2 to 2·9)
Iceland	67·7 (64·8 to 70·4)	69·2 (66 to 72)	71·9 (68·7 to 74·8)	4·2 (3·5 to 4·9)
Ireland	65·2 (62·4 to 67·7)	66·5 (63·6 to 69·1)	70·1 (66·8 to 73·1)	4·9 (4·3 to 5·4)
Israel	67·4 (64·5 to 69·9)	68·5 (65·5 to 71·1)	71·5 (68·4 to 74·4)	4·1 (3·7 to 4·5)
Italy	66·3 (63·2 to 69)	68·3 (65·1 to 71·2)	71 (67·6 to 74)	4·7 (4·4 to 5)
Luxembourg	65·3 (62·5 to 67·9)	67·2 (64·2 to 69·9)	70·7 (67·2 to 73·7)	5·4 (4·4 to 6·2)
Malta	66·6 (63·8 to 69·2)	68·2 (65·1 to 70·9)	70·7 (67·5 to 73·7)	4·1 (3·3 to 4·9)
Monaco	67·8 (64·6 to 70·8)	68·3 (64·9 to 71·5)	68·9 (65·4 to 72·2)	1·1 (-0·7 to 3)
Netherlands	67·3 (64·5 to 69·8)	68·1 (65·3 to 70·6)	70·4 (67·3 to 73·2)	3·2 (2·7 to 3·6)
Norway	66·2 (63·1 to 69)	67·9 (64·8 to 70·6)	70·6 (67·2 to 73·6)	4·3 (4 to 4·7)
Portugal	64·2 (61·2 to 66·8)	66·1 (63 to 68·9)	70 (66·7 to 72·9)	5·8 (5·3 to 6·3)
San Marino	69 (65·8 to 71·9)	70·3 (66·9 to 73·2)	70·6 (66·3 to 74·5)	1·6 (-1·2 to 4·2)
Spain	66·8 (63·8 to 69·4)	68·8 (65·7 to 71·5)	71·3 (68 to 74·2)	4·5 (4·1 to 4·9)
Sweden	67·6 (64·7 to 70·3)	69·2 (66·2 to 71·9)	71·1 (67·9 to 74)	3·5 (3·2 to 3·8)
Stockholm	67·4 (64·6 to 69·9)	69·4 (66·4 to 72)	71·7 (68·6 to 74·5)	4·2 (3·5 to 5)
Sweden except Stockholm	67·7 (64·7 to 70·3)	69·2 (66·1 to 71·9)	71 (67·8 to 73·9)	3·3 (3 to 3·7)
Switzerland	66·7 (63·5 to 69·5)	68·5 (65·2 to 71·5)	71·7 (68·3 to 74·7)	5 (4·6 to 5·3)
UK	65·3 (62·2 to 68)	66·7 (63·5 to 69·6)	68·9 (65·5 to 71·9)	3·6 (3·2 to 4)
England	65·4 (62·3 to 68·2)	66·9 (63·6 to 69·8)	69·1 (65·6 to 72·2)	3·7 (3·3 to 4)
East Midlands	65·6 (62·4 to 68·3)	66·9 (63·6 to 69·8)	69 (65·5 to 72·1)	3·4 (2·8 to 4·1)

Derby	65 (61·9 to 67·7)	66·7 (63·5 to 69·6)	68·8 (65·3 to 71·9)	3·8 (2·9 to 4·7)
Derbyshire	65·4 (62·2 to 68)	66·9 (63·6 to 69·8)	69 (65·4 to 72·1)	3·6 (2·8 to 4·4)
Leicester	64·5 (61·5 to 67·2)	65·5 (62·2 to 68·2)	68·3 (64·8 to 71·4)	3·8 (2·9 to 4·7)
Leicestershire	66·7 (63·6 to 69·4)	68·1 (64·7 to 71)	70·1 (66·6 to 73·3)	3·5 (2·6 to 4·2)
Lincolnshire	65·8 (62·7 to 68·5)	67 (63·7 to 69·9)	68·9 (65·4 to 71·9)	3·1 (2·3 to 3·9)
Northamptonshire	65·7 (62·5 to 68·5)	67 (63·6 to 69·9)	68·6 (65·1 to 71·9)	2·9 (2·1 to 3·8)
Nottingham	64·1 (61 to 66·8)	64·6 (61·4 to 67·3)	68 (64·6 to 71)	3·9 (3 to 4·8)
Nottinghamshire	65·8 (62·7 to 68·6)	67 (63·7 to 69·9)	69 (65·4 to 72·1)	3·2 (2·4 to 4)
Rutland	67·1 (64·1 to 69·8)	69 (65·7 to 71·8)	71·2 (67·6 to 74·3)	4·1 (2·9 to 5·2)
East of England	66·4 (63·3 to 69·1)	67·7 (64·4 to 70·6)	69·7 (66·2 to 72·8)	3·3 (2·6 to 4)
Bedford	66·1 (63 to 68·7)	67·1 (63·8 to 70)	68·8 (65·3 to 71·9)	2·7 (1·7 to 3·6)
Cambridgeshire	66·6 (63·4 to 69·4)	67·7 (64·4 to 70·6)	70·1 (66·5 to 73·5)	3·5 (2·7 to 4·3)
Central Bedfordshire	66·5 (63·4 to 69·2)	68·1 (64·7 to 71)	70·6 (67·1 to 73·7)	4·1 (3·2 to 5)
Essex	66·4 (63·4 to 69·3)	67·9 (64·6 to 70·8)	69·6 (66·1 to 72·8)	3·2 (2·5 to 3·9)
Hertfordshire	66·5 (63·3 to 69·3)	67·8 (64·5 to 70·6)	70·2 (66·7 to 73·4)	3·7 (2·9 to 4·5)
Luton	65·2 (62·2 to 67·9)	66·3 (63·1 to 69·1)	68·3 (64·8 to 71·5)	3 (2·2 to 4)
Norfolk	66·4 (63·3 to 69·2)	67·7 (64·3 to 70·6)	69·4 (65·9 to 72·5)	3 (2·2 to 3·9)
Peterborough	65·4 (62·5 to 68·1)	66·7 (63·4 to 69·5)	68·5 (65 to 71·7)	3 (2·1 to 4)
Southend-on-Sea	66 (62·9 to 68·7)	67·1 (63·8 to 69·9)	68·9 (65·4 to 71·9)	2·9 (2 to 3·8)
Suffolk	66·7 (63·6 to 69·4)	68 (64·6 to 70·9)	69·8 (66·3 to 72·8)	3·2 (2·4 to 3·9)
Thurrock	65·6 (62·5 to 68·2)	67·4 (64 to 70·2)	69·7 (66·1 to 72·8)	4·1 (3·2 to 5·1)
Greater London	65·3 (62·1 to 68)	66·6 (63·3 to 69·5)	69·7 (66·2 to 72·9)	4·4 (3·8 to 5·2)
Barking and Dagenham	64·8 (61·7 to 67·5)	65·9 (62·6 to 68·8)	67·9 (64·5 to 71·2)	3·1 (2·2 to 4·1)
Barnet	66·8 (63·6 to 69·6)	68 (64·6 to 71)	70·7 (66·9 to 73·9)	3·9 (3·1 to 4·7)
Bexley	66·9 (63·7 to 69·7)	68 (64·7 to 71)	70·1 (66·7 to 73·2)	3·2 (2·4 to 4)
Brent	65·2 (62 to 68)	66·4 (63·1 to 69·3)	69·5 (65·9 to 72·8)	4·3 (3·4 to 5·2)
Bromley	66·9 (63·8 to 69·7)	68 (64·6 to 71)	70·6 (67 to 74)	3·8 (2·9 to 4·6)
Camden	64 (60·8 to 66·8)	64·8 (61·6 to 67·5)	69·4 (65·9 to 72·7)	5·4 (4·5 to 6·3)
Croydon	65·8 (62·6 to 68·5)	67 (63·6 to 69·9)	69 (65·4 to 72·4)	3·2 (2·3 to 4·1)
Ealing	65·1 (62 to 67·9)	66·5 (63·3 to 69·4)	69·7 (66 to 73)	4·6 (3·7 to 5·6)

Enfield	66·3 (63·1 to 69·1)	67·2 (63·9 to 70·2)	69·9 (66·2 to 73·1)	3·5 (2·7 to 4·4)
Greenwich	64·9 (61·8 to 67·7)	65·6 (62·4 to 68·4)	69 (65·4 to 72·3)	4·1 (3·2 to 5·1)
Hackney	63·2 (60·1 to 65·9)	65 (61·8 to 67·9)	68·1 (64·6 to 71·2)	4·9 (4 to 5·8)
Hammersmith and Fulham	63·2 (60·1 to 65·8)	65·3 (62 to 68·2)	69·6 (66·1 to 72·9)	6·5 (5·5 to 7·4)
Haringey	65·1 (62 to 67·8)	65·9 (62·7 to 68·7)	69·6 (66·1 to 72·7)	4·4 (3·5 to 5·3)
Harrow	67 (63·8 to 69·8)	68·3 (64·9 to 71·3)	71 (67·4 to 74·3)	4 (3·2 to 4·9)
Havering	66·6 (63·4 to 69·4)	68 (64·7 to 70·9)	70 (66·4 to 73·2)	3·4 (2·5 to 4·2)
Hillingdon	66·1 (62·9 to 68·9)	66·9 (63·5 to 69·8)	69·6 (66 to 72·8)	3·5 (2·6 to 4·4)
Hounslow	65·3 (62·1 to 68)	66·4 (63·2 to 69·3)	69·9 (66·5 to 73·3)	4·6 (3·7 to 5·5)
Islington	63·6 (60·6 to 66·3)	64·5 (61·3 to 67·3)	68·7 (65·2 to 71·8)	5·1 (4·2 to 6·1)
Kensington and Chelsea	64·6 (61·6 to 67·3)	67·8 (64·4 to 70·8)	70·2 (66·6 to 73·5)	5·7 (4·7 to 6·7)
Kingston upon Thames	66·8 (63·5 to 69·6)	68·2 (64·9 to 71·1)	71 (67·5 to 74·2)	4·2 (3·4 to 5·1)
Lambeth	63·5 (60·5 to 66·2)	64·8 (61·6 to 67·6)	68·9 (65·3 to 72·1)	5·4 (4·5 to 6·3)
Lewisham	64·5 (61·4 to 67·2)	65·2 (62 to 68)	68·7 (65·1 to 72)	4·1 (3·2 to 5·1)
Merton	66·1 (62·9 to 68·8)	67·8 (64·4 to 70·8)	70·3 (66·8 to 73·5)	4·2 (3·4 to 5·1)
Newham	64 (61 to 66·8)	64·6 (61·4 to 67·3)	68·7 (65·3 to 71·9)	4·7 (3·9 to 5·6)
Redbridge	66·5 (63·3 to 69·3)	67·8 (64·4 to 70·7)	70·5 (67 to 73·7)	4 (3·2 to 5)
Richmond upon Thames	66·8 (63·6 to 69·6)	68·5 (65 to 71·4)	71·3 (67·7 to 74·7)	4·4 (3·6 to 5·4)
Southwark	62·7 (59·7 to 65·3)	65·1 (61·8 to 68)	68·6 (65·1 to 71·9)	5·9 (5 to 7)
Sutton	66·6 (63·5 to 69·5)	67·8 (64·5 to 70·7)	70·2 (66·6 to 73·4)	3·5 (2·6 to 4·5)
Tower Hamlets	62·9 (59·8 to 65·6)	64·2 (61 to 66·9)	68·4 (64·9 to 71·6)	5·5 (4·5 to 6·4)
Waltham Forest	65·5 (62·4 to 68·2)	66·2 (62·9 to 69)	69·4 (65·9 to 72·6)	3·9 (3 to 4·8)
Wandsworth	64·2 (61·1 to 66·9)	66·1 (62·8 to 69)	70 (66·3 to 73·3)	5·8 (4·8 to 6·7)
Westminster	64·3 (61·2 to 67)	66·5 (63·1 to 69·5)	69·9 (66·2 to 73·2)	5·6 (4·7 to 6·6)
North East England	64·2 (61·2 to 66·9)	65·7 (62·4 to 68·5)	67·5 (64 to 70·7)	3·3 (2·6 to 4)
County Durham	64·2 (61·1 to 66·9)	65·6 (62·3 to 68·5)	67·3 (63·7 to 70·5)	3·1 (2·2 to 4)
Darlington	64·4 (61·5 to 67·2)	65·8 (62·5 to 68·6)	68 (64·3 to 71·3)	3·5 (2·5 to 4·6)
Gateshead	64·1 (61 to 66·9)	65·2 (61·9 to 68·1)	67·4 (63·9 to 70·6)	3·3 (2·3 to 4·3)
Hartlepool	63·9 (60·9 to 66·5)	65·1 (61·9 to 67·9)	66·9 (63·5 to 70)	3 (2 to 4·1)
Middlesbrough	63·4 (60·5 to 66·1)	64·7 (61·4 to 67·5)	66·2 (62·8 to 69·3)	2·8 (1·8 to 3·8)

Newcastle upon Tyne	63·6 (60·6 to 66·3)	65·3 (62·1 to 68·2)	67·5 (63·9 to 70·7)	3·9 (2·9 to 4·9)
North Tyneside	64·6 (61·5 to 67·3)	66 (62·7 to 68·8)	68·2 (64·5 to 71·4)	3·6 (2·7 to 4·6)
Northumberland	65 (61·9 to 67·8)	66·7 (63·4 to 69·7)	68·5 (65 to 71·7)	3·5 (2·6 to 4·4)
Redcar and Cleveland	64·5 (61·5 to 67·2)	66 (62·7 to 68·8)	67·3 (63·7 to 70·5)	2·8 (1·8 to 3·8)
South Tyneside	64·1 (61·1 to 66·8)	65·5 (62·2 to 68·5)	67·4 (63·9 to 70·6)	3·3 (2·2 to 4·4)
Stockton-on-Tees	64·5 (61·5 to 67·2)	66·3 (63 to 69·2)	67·6 (64 to 70·8)	3·1 (2·2 to 4·1)
Sunderland	64 (61 to 66·7)	65·3 (62·1 to 68·2)	67 (63·6 to 70·2)	3 (2·1 to 4·1)
North West England	64·4 (61·3 to 67·1)	65·7 (62·4 to 68·5)	67·9 (64·5 to 71·1)	3·5 (2·9 to 4·3)
Blackburn with Darwen	63·6 (60·6 to 66·2)	64·8 (61·6 to 67·5)	67·5 (64·1 to 70·6)	3·9 (2·9 to 4·9)
Blackpool	63·5 (60·4 to 66·2)	63·7 (60·5 to 66·5)	65·3 (61·9 to 68·3)	1·7 (0·7 to 2·7)
Bolton	64·4 (61·3 to 67)	65·6 (62·3 to 68·4)	68·2 (64·8 to 71·3)	3·8 (2·9 to 4·6)
Bury	64·9 (61·8 to 67·6)	66·5 (63·2 to 69·3)	68·5 (65·2 to 71·7)	3·6 (2·8 to 4·5)
Cheshire East	65·8 (62·6 to 68·6)	67·3 (64 to 70·2)	69·5 (66 to 72·9)	3·7 (2·9 to 4·6)
Cheshire West and Chester	65·4 (62·3 to 68·1)	67·1 (63·7 to 70)	68·9 (65·3 to 72·1)	3·5 (2·6 to 4·4)
Cumbria	64·9 (61·8 to 67·6)	66·6 (63·2 to 69·5)	68·2 (64·7 to 71·5)	3·3 (2·5 to 4·3)
Halton	64·2 (61·1 to 66·9)	65·1 (61·9 to 68)	67·5 (64·1 to 70·7)	3·3 (2·3 to 4·3)
Knowsley	63·8 (60·7 to 66·5)	64·8 (61·6 to 67·5)	67·3 (63·9 to 70·4)	3·5 (2·6 to 4·6)
Lancashire	64·6 (61·4 to 67·3)	66·1 (62·8 to 68·9)	68·1 (64·5 to 71·3)	3·5 (2·7 to 4·4)
Liverpool	63·5 (60·5 to 66·2)	64 (60·8 to 66·9)	66·4 (63 to 69·4)	2·8 (2 to 3·8)
Manchester	62·6 (59·5 to 65·3)	63·2 (60 to 65·9)	67·2 (63·8 to 70·3)	4·6 (3·7 to 5·5)
Oldham	64 (60·9 to 66·6)	65·2 (62 to 68·1)	67·6 (64·3 to 70·7)	3·7 (2·8 to 4·6)
Rochdale	63·8 (60·7 to 66·5)	65·1 (61·8 to 68)	67 (63·7 to 70·3)	3·3 (2·3 to 4·2)
Salford	63·3 (60·2 to 65·9)	64·6 (61·4 to 67·5)	67·5 (64 to 70·6)	4·2 (3·3 to 5·2)
Sefton	65·1 (61·9 to 67·9)	66 (62·6 to 68·9)	67·5 (64 to 70·7)	2·5 (1·6 to 3·3)
St Helens	64·5 (61·5 to 67·1)	65·8 (62·6 to 68·6)	67·2 (63·9 to 70·4)	2·8 (1·8 to 3·7)
Stockport	65·3 (62·2 to 68·1)	66·9 (63·6 to 69·8)	69·1 (65·5 to 72·3)	3·7 (2·8 to 4·6)
Tameside	64·1 (61·1 to 66·8)	65·3 (62·1 to 68·1)	68 (64·6 to 71·4)	3·9 (3 to 4·9)
Trafford	65·1 (61·9 to 67·9)	66·8 (63·5 to 69·8)	69·7 (66·2 to 73)	4·6 (3·8 to 5·5)
Warrington	64·6 (61·4 to 67·2)	66·5 (63·1 to 69·4)	68·4 (64·8 to 71·7)	3·8 (2·9 to 4·9)
Wigan	64·5 (61·4 to 67·1)	65·7 (62·5 to 68·5)	68 (64·6 to 71·1)	3·6 (2·8 to 4·4)

Wirral	64·6 (61·5 to 67·3)	65·8 (62·5 to 68·6)	67·8 (64·2 to 71)	3·2 (2·3 to 4·1)
South East England	66·4 (63·2 to 69·2)	67·8 (64·4 to 70·7)	69·8 (66·3 to 73)	3·4 (2·8 to 4)
Bracknell Forest	66·7 (63·5 to 69·5)	68·4 (65·1 to 71·3)	70·5 (66·9 to 73·7)	3·7 (2·8 to 4·7)
Brighton and Hove	64·9 (61·8 to 67·7)	66·2 (63 to 69·1)	68·9 (65·5 to 72)	3·9 (3·1 to 4·8)
Buckinghamshire	66·7 (63·6 to 69·5)	68·3 (64·9 to 71·2)	70·8 (67·3 to 74)	4·1 (3·3 to 4·9)
East Sussex	66·7 (63·5 to 69·5)	67·9 (64·5 to 70·8)	69·5 (66 to 72·7)	2·8 (2 to 3·5)
Hampshire	66·7 (63·4 to 69·5)	68 (64·7 to 71)	70·1 (66·3 to 73·3)	3·4 (2·5 to 4·1)
Isle of Wight	66 (62·8 to 68·7)	67·8 (64·5 to 70·6)	69·4 (65·9 to 72·5)	3·4 (2·5 to 4·3)
Kent	65·9 (62·8 to 68·7)	67·4 (64 to 70·2)	69·5 (65·9 to 72·7)	3·5 (2·7 to 4·3)
Medway	65·8 (62·7 to 68·5)	67 (63·9 to 69·9)	68·7 (65·3 to 71·9)	3 (2·1 to 3·8)
Milton Keynes	65·8 (62·7 to 68·6)	67·4 (64·2 to 70·4)	69·2 (65·6 to 72·4)	3·4 (2·4 to 4·2)
Oxfordshire	66·8 (63·6 to 69·6)	68·1 (64·7 to 71)	70·4 (66·8 to 73·6)	3·6 (2·8 to 4·3)
Portsmouth	64·8 (61·8 to 67·5)	65·8 (62·6 to 68·7)	68·6 (65·2 to 71·7)	3·8 (2·9 to 4·6)
Reading	65·5 (62·4 to 68·3)	66·7 (63·4 to 69·7)	68·4 (64·8 to 71·6)	2·8 (1·9 to 3·8)
Slough	64·8 (61·7 to 67·4)	66·2 (62·9 to 69·1)	68·6 (65 to 71·8)	3·8 (2·7 to 4·8)
Southampton	65 (61·9 to 67·7)	66·4 (63·2 to 69·3)	68·6 (65·1 to 71·7)	3·6 (2·7 to 4·4)
Surrey	67 (63·8 to 69·8)	68·4 (65 to 71·4)	70·5 (66·9 to 73·7)	3·5 (2·7 to 4·3)
West Berkshire	66·9 (63·6 to 69·7)	68·2 (65 to 71·2)	70·4 (66·8 to 73·7)	3·5 (2·5 to 4·4)
West Sussex	66·8 (63·6 to 69·5)	68·1 (64·7 to 71)	69·8 (66·3 to 72·9)	3 (2·2 to 3·8)
Windsor and Maidenhead	66·9 (63·7 to 69·6)	68·5 (65·1 to 71·4)	70·5 (66·7 to 73·7)	3·6 (2·7 to 4·5)
Wokingham	68 (64·9 to 70·9)	69·8 (66·3 to 72·8)	71·4 (67·7 to 74·8)	3·4 (2·5 to 4·2)
South West England	66·3 (63·2 to 69·1)	67·8 (64·5 to 70·8)	69·7 (66·3 to 72·8)	3·4 (2·7 to 4·1)
Bath and North East Somerset	67 (63·9 to 69·7)	68·6 (65·3 to 71·5)	70·4 (67 to 73·6)	3·4 (2·5 to 4·3)
Bournemouth	65·6 (62·4 to 68·3)	66·7 (63·4 to 69·5)	68·2 (64·8 to 71·5)	2·7 (1·7 to 3·6)
Bristol, City of	65·3 (62·2 to 68·1)	66·6 (63·2 to 69·4)	68·6 (65·2 to 71·9)	3·3 (2·4 to 4·2)
Cornwall	66·1 (62·9 to 68·8)	67·6 (64·2 to 70·5)	69·2 (65·8 to 72·5)	3·1 (2·3 to 4)
Devon	66·6 (63·3 to 69·4)	68 (64·5 to 70·9)	69·8 (66·4 to 73)	3·3 (2·5 to 4)
Dorset	67 (63·8 to 69·8)	68·7 (65·3 to 71·7)	70·4 (66·9 to 73·6)	3·4 (2·5 to 4·2)
Gloucestershire	66·2 (63·2 to 69)	67·9 (64·5 to 70·8)	69·9 (66·4 to 73·1)	3·7 (2·9 to 4·6)
North Somerset	66·9 (63·6 to 69·7)	68·2 (64·8 to 71)	69·3 (65·8 to 72·5)	2·4 (1·5 to 3·4)

Plymouth	65·4 (62·3 to 68·1)	66·7 (63·3 to 69·5)	68·7 (65·2 to 71·8)	3·3 (2·4 to 4·2)
Poole	66·4 (63·3 to 69·1)	68·3 (65 to 71·2)	70·4 (66·9 to 73·6)	3·9 (3 to 4·9)
Somerset	66·5 (63·3 to 69·3)	68 (64·6 to 71)	69·6 (66·1 to 72·7)	3·1 (2·3 to 3·9)
South Gloucestershire	67·1 (63·9 to 69·9)	68·6 (65·3 to 71·7)	70·8 (67·3 to 74·1)	3·8 (2·9 to 4·6)
Swindon	66 (62·8 to 68·7)	67·4 (64·1 to 70·2)	69·9 (66·2 to 73)	3·9 (3 to 4·9)
Torbay	65·9 (62·7 to 68·7)	66·6 (63·2 to 69·4)	68·2 (64·8 to 71·4)	2·3 (1·3 to 3·2)
Wiltshire	66·4 (63·2 to 69·1)	68·4 (65·1 to 71·3)	70·4 (66·9 to 73·6)	4 (3·2 to 4·8)
West Midlands	65 (61·9 to 67·6)	66·5 (63·3 to 69·4)	68·8 (65·5 to 71·9)	3·9 (3·2 to 4·5)
Birmingham	64·1 (61·1 to 66·8)	65·4 (62·3 to 68·2)	68 (64·6 to 71·1)	3·9 (3·1 to 4·7)
Coventry	64·4 (61·4 to 67·1)	66·1 (63 to 69)	68·3 (64·8 to 71·4)	3·9 (2·9 to 4·8)
Dudley	65·5 (62·4 to 68·2)	66·8 (63·7 to 69·7)	69·2 (65·8 to 72·3)	3·7 (2·9 to 4·5)
Herefordshire, County of	66·5 (63·4 to 69·3)	68 (64·7 to 70·8)	69·6 (66·2 to 72·9)	3·1 (2·2 to 4)
Sandwell	64 (61 to 66·7)	65·2 (62 to 68·1)	68 (64·7 to 71·2)	4 (3·1 to 4·9)
Shropshire	66·1 (62·9 to 68·8)	67·6 (64·4 to 70·5)	70·2 (66·6 to 73·4)	4·1 (3·2 to 5)
Solihull	66·6 (63·5 to 69·4)	67·8 (64·6 to 70·8)	69·8 (66·5 to 73)	3·2 (2·3 to 4)
Staffordshire	65·1 (62 to 67·8)	66·8 (63·6 to 69·7)	69·1 (65·6 to 72·1)	4 (3·2 to 4·8)
Stoke-on-Trent	63·8 (60·8 to 66·4)	65·4 (62·2 to 68·1)	67·6 (64·2 to 70·6)	3·8 (3 to 4·8)
Telford and Wrekin	65·3 (62·4 to 68)	66·8 (63·5 to 69·6)	68·8 (65·4 to 71·9)	3·5 (2·6 to 4·5)
Walsall	64·3 (61·4 to 66·9)	66·2 (63 to 69·1)	68·2 (64·8 to 71·3)	3·9 (3 to 4·8)
Warwickshire	65·5 (62·4 to 68·3)	67·3 (64 to 70·3)	69·5 (66 to 72·6)	4 (3·2 to 4·7)
Wolverhampton	64·3 (61·3 to 67)	65·6 (62·4 to 68·5)	67·6 (64·2 to 70·7)	3·3 (2·4 to 4·3)
Worcestershire	65·9 (62·8 to 68·6)	67·3 (64 to 70·3)	69·4 (66 to 72·6)	3·5 (2·7 to 4·3)
Yorkshire and the Humber	65 (61·9 to 67·7)	66·6 (63·3 to 69·4)	68·6 (65·1 to 71·6)	3·6 (2·9 to 4·3)
Barnsley	64·7 (61·6 to 67·4)	66·3 (63 to 69·2)	68·3 (64·9 to 71·4)	3·6 (2·7 to 4·5)
Bradford	64·3 (61·2 to 67)	65·6 (62·4 to 68·5)	68 (64·5 to 71·1)	3·7 (2·9 to 4·5)
Calderdale	64·6 (61·6 to 67·2)	66·6 (63·4 to 69·4)	68·6 (65·1 to 71·7)	4 (3·1 to 4·9)
Doncaster	64·6 (61·6 to 67·3)	66 (62·8 to 68·8)	68 (64·6 to 71·1)	3·3 (2·5 to 4·2)
East Riding of Yorkshire	66·1 (62·9 to 68·8)	67·4 (64·1 to 70·4)	69·6 (66 to 72·7)	3·5 (2·7 to 4·3)
Kingston upon Hull, City of	64·4 (61·4 to 67·1)	65·3 (62·2 to 68·1)	66·7 (63·4 to 69·7)	2·2 (1·4 to 3·2)
Kirklees	64·8 (61·7 to 67·5)	66·5 (63·3 to 69·4)	68·5 (65·1 to 71·8)	3·7 (2·9 to 4·6)

Leeds	65 (62 to 67·7)	66·6 (63·3 to 69·5)	68·6 (65·1 to 71·6)	3·6 (2·7 to 4·5)
North East Lincolnshire	64·6 (61·6 to 67·3)	66·2 (63·1 to 69)	68·1 (64·5 to 71·1)	3·5 (2·6 to 4·4)
North Lincolnshire	64·6 (61·6 to 67·3)	66·5 (63·3 to 69·3)	69·1 (65·6 to 72·2)	4·5 (3·6 to 5·4)
North Yorkshire	66 (62·9 to 68·8)	67·7 (64·3 to 70·6)	69·8 (66·3 to 73·1)	3·8 (3 to 4·7)
Rotherham	64·9 (61·8 to 67·6)	66·4 (63·2 to 69·3)	67·9 (64·5 to 70·9)	3 (2·1 to 3·9)
Sheffield	65 (61·9 to 67·6)	66·5 (63·2 to 69·4)	68·6 (65·1 to 71·9)	3·7 (2·9 to 4·5)
Wakefield	64·7 (61·5 to 67·3)	66·2 (62·9 to 69·1)	68 (64·7 to 71)	3·4 (2·5 to 4·2)
York	66·1 (63·1 to 68·8)	68·1 (64·8 to 71)	69·5 (66 to 72·7)	3·5 (2·6 to 4·3)
Northern Ireland	64·9 (62·1 to 67·4)	66·8 (63·7 to 69·5)	68·9 (65·7 to 71·7)	4 (3·5 to 4·5)
Scotland	64·1 (61·1 to 66·6)	65·4 (62·4 to 68·1)	67·4 (64·3 to 70·3)	3·4 (3 to 3·8)
Wales	65·7 (62·9 to 68·3)	66·8 (63·8 to 69·5)	69 (65·7 to 71·8)	3·2 (2·8 to 3·6)
Latin America and Caribbean	59 (56·4 to 61·3)	61·4 (58·7 to 63·8)	64·7 (61·7 to 67·2)	5·7 (4·9 to 6·4)
Andean Latin America	59·3 (56·6 to 61·7)	62·7 (60·1 to 65·1)	66·5 (63·5 to 69·4)	7·2 (5·7 to 8·8)
Bolivia	53·9 (51·3 to 56·2)	58·2 (55·5 to 60·7)	63 (59·9 to 66)	9·2 (7·1 to 11·1)
Ecuador	62·9 (60·2 to 65·1)	64·7 (61·9 to 67·1)	66·7 (63·2 to 69·8)	3·8 (1·8 to 5·5)
Peru	60·5 (57·6 to 63)	65·1 (62·2 to 67·7)	69·5 (65·8 to 72·9)	9 (6·4 to 11·3)
Caribbean	59·1 (56·7 to 61·3)	60·6 (58 to 62·9)	63 (60·1 to 65·8)	3·9 (2·7 to 5·1)
Antigua and Barbuda	65 (62·4 to 67·3)	65·4 (62·6 to 67·9)	66·5 (63·3 to 69·4)	1·6 (0·3 to 2·9)
The Bahamas	62·4 (59·8 to 64·6)	62·6 (60 to 64·9)	64·1 (60·7 to 67·2)	1·7 (-0·3 to 3·6)
Barbados	65 (62·4 to 67·3)	65·6 (63 to 68)	66·6 (63·4 to 69·5)	1·5 (0 to 3·1)
Belize	63·9 (61·2 to 66·2)	61·6 (59·2 to 63·9)	64·8 (61·9 to 67·5)	0·9 (-0·4 to 2·1)
Bermuda	64·9 (62·4 to 67·2)	67·7 (65 to 70·2)	70·8 (67·5 to 73·7)	5·9 (4·5 to 7·1)
Cuba	65·5 (62·7 to 67·9)	67·1 (64·2 to 69·5)	68·2 (65 to 71·2)	2·7 (1·2 to 4·2)
Dominica	62·7 (60·1 to 65)	63·2 (60·4 to 65·9)	63 (59·7 to 66)	0·4 (-1·7 to 2·3)
Dominican Republic	63 (60·2 to 65·5)	64·1 (61·3 to 66·7)	64·1 (60·5 to 67·5)	1·1 (-1·6 to 3·5)
Grenada	61 (58·3 to 63·4)	63·2 (60·6 to 65·6)	63·9 (61 to 66·5)	2·9 (1·9 to 4·1)
Guyana	54·3 (51·6 to 56·8)	55·5 (52·8 to 58)	58·3 (54·7 to 61·8)	4 (1·2 to 6·8)
Haiti	47·7 (45·3 to 50·1)	50·1 (47·4 to 52·6)	55·4 (52 to 58·6)	7·6 (5·1 to 10·1)
Jamaica	66 (63·3 to 68·4)	65·2 (62·5 to 67·6)	66·2 (62·8 to 69·4)	0·2 (-1·8 to 2)
Puerto Rico	64·8 (62·1 to 67·2)	66·2 (63·3 to 68·8)	69·1 (65·5 to 72·4)	4·3 (2·4 to 6·1)

Saint Kitts and Nevis	58·3 (56 to 60·5)	61·5 (58·9 to 63·9)	63 (60·1 to 65·7)	4·7 (3·1 to 6·1)
Saint Lucia	61·5 (58·8 to 63·9)	63·8 (60·9 to 66·2)	65·1 (61·8 to 68·1)	3·6 (2 to 5·1)
Saint Vincent and the Grenadines	61·7 (59·1 to 63·9)	62·3 (59·7 to 64·6)	63·6 (60·5 to 66·4)	1·9 (0·5 to 3·3)
Suriname	60·2 (57·7 to 62·5)	60·7 (58·1 to 63·1)	62·7 (59·4 to 65·7)	2·5 (0·6 to 4·3)
Trinidad and Tobago	61·1 (58·6 to 63·3)	61·7 (59 to 64)	64·9 (61·2 to 68·5)	3·8 (1·2 to 6·2)
Virgin Islands	64 (61·3 to 66·4)	64·6 (61·8 to 67·1)	65·1 (62·1 to 67·9)	1·1 (-0·8 to 3)
Central Latin America	59·9 (57·3 to 62·2)	62·4 (59·6 to 64·8)	64·9 (61·8 to 67·5)	5 (3·8 to 6·1)
Colombia	62·2 (59·4 to 64·5)	64·1 (61·3 to 66·6)	69 (65·5 to 72·4)	6·9 (4·8 to 8·7)
Costa Rica	66·8 (63·8 to 69·3)	67·7 (64·7 to 70·2)	69 (65·4 to 72·3)	2·2 (0·2 to 4)
El Salvador	59·9 (57·2 to 62·3)	62·9 (60·1 to 65·4)	65·2 (61·5 to 68·8)	5·3 (2·8 to 7·7)
Guatemala	53·4 (50·7 to 55·9)	57·9 (55·2 to 60·6)	62·9 (59·2 to 66·3)	9·5 (6·8 to 12)
Honduras	60 (57·1 to 62·7)	61·2 (57·9 to 64·4)	63 (59·6 to 65·8)	3 (0·7 to 4·8)
Mexico	61·6 (58·8 to 64·1)	64·5 (61·6 to 67)	65·3 (62·1 to 68)	3·7 (2·6 to 5)
Aguascalientes	62·7 (59·8 to 65·3)	65 (62·1 to 67·5)	66·5 (63·4 to 69·4)	3·8 (2·6 to 5·1)
Baja California	60·5 (57·8 to 62·8)	62·1 (59·4 to 64·4)	64·8 (61·5 to 67·6)	4·3 (2·7 to 5·8)
Baja California Sur	63·3 (60·4 to 65·8)	64·8 (62 to 67·4)	64·7 (61·5 to 67·3)	1·4 (-0·1 to 2·9)
Campeche	61·8 (59 to 64·4)	65·2 (62·2 to 67·8)	65·7 (62·4 to 68·5)	3·9 (2·4 to 5·3)
Chiapas	60·4 (57·8 to 62·9)	63·5 (60·7 to 66)	65·2 (61·9 to 67·9)	4·7 (3·3 to 6·2)
Chihuahua	59·2 (56·6 to 61·6)	61·9 (59·1 to 64·3)	62·1 (58·9 to 64·8)	2·9 (1·3 to 4·6)
Coahuila	61·3 (58·6 to 63·7)	64 (61·3 to 66·6)	65·2 (62 to 68)	3·9 (2·5 to 5·3)
Colima	60·9 (58·1 to 63·3)	64·6 (61·7 to 67·1)	63·8 (60·6 to 66·5)	3 (1·4 to 4·6)
Durango	61·7 (59 to 64·2)	65·2 (62·3 to 67·8)	66·3 (63 to 69·2)	4·5 (3·1 to 6)
Guanajuato	61·4 (58·5 to 63·9)	65 (62·2 to 67·6)	64·9 (61·8 to 67·6)	3·5 (2 to 5·1)
Guerrero	60 (57·4 to 62·3)	62·6 (60 to 64·9)	64 (61 to 66·8)	4 (2·6 to 5·4)
Hidalgo	62·2 (59·3 to 64·7)	66 (63·1 to 68·7)	66·7 (63·4 to 69·6)	4·5 (3·1 to 6)
Jalisco	61·7 (59 to 64·1)	64·3 (61·5 to 66·7)	65·4 (62·1 to 68·1)	3·7 (2·3 to 5·2)
México	59·9 (57·2 to 62·4)	63·5 (60·6 to 66)	65 (61·8 to 68)	5·1 (3·9 to 6·4)
Mexico City	62·4 (59·6 to 64·9)	64·5 (61·6 to 67)	65·4 (62·1 to 68·4)	3 (1·7 to 4·3)
Michoacán de Ocampo	62·8 (60·1 to 65·3)	65·4 (62·5 to 67·9)	66 (62·8 to 68·7)	3·2 (1·7 to 4·6)
Morelos	62 (59·2 to 64·4)	65·4 (62·6 to 68)	65·5 (62·2 to 68·3)	3·5 (2·1 to 4·9)

Nayarit	62·2 (59·4 to 64·7)	65·9 (63 to 68·4)	65·9 (62·7 to 68·9)	3·8 (2·3 to 5·3)
Nuevo León	63·4 (60·7 to 65·8)	65·7 (62·9 to 68·1)	66·5 (63·2 to 69·3)	3 (1·7 to 4·4)
Oaxaca	60·1 (57·3 to 62·5)	64·4 (61·6 to 66·9)	66·5 (63·1 to 69·4)	6·4 (5 to 7·9)
Puebla	60·1 (57·5 to 62·5)	63·5 (60·7 to 66)	65·1 (61·9 to 67·9)	5 (3·6 to 6·5)
Querétaro	61·2 (58·6 to 63·7)	64·4 (61·6 to 66·8)	66 (62·8 to 68·7)	4·8 (3·4 to 6·2)
Quintana Roo	63·4 (60·6 to 65·9)	65·3 (62·3 to 67·9)	64·9 (61·6 to 67·7)	1·5 (0·2 to 2·7)
San Luis Potosí	63·1 (60·3 to 65·6)	66 (63·1 to 68·6)	66·3 (63·1 to 69·2)	3·3 (1·8 to 4·7)
Sinaloa	63·8 (61 to 66·3)	66·2 (63·3 to 68·7)	65·9 (62·8 to 68·6)	2·1 (0·6 to 3·5)
Sonora	61·7 (58·9 to 64·1)	63·8 (60·9 to 66·2)	65·1 (62·1 to 67·7)	3·5 (2·1 to 4·9)
Tabasco	61·4 (58·5 to 63·9)	64·4 (61·5 to 67)	64·8 (61·5 to 67·6)	3·5 (2 to 5·1)
Tamaulipas	62·4 (59·6 to 65·1)	65·3 (62·4 to 67·8)	65·3 (62 to 68)	2·8 (1·3 to 4·4)
Tlaxcala	61·7 (59 to 64·3)	65 (62·1 to 67·5)	66·2 (63 to 69)	4·5 (3·1 to 5·9)
Veracruz de Ignacio de la Llave	61·8 (59 to 64·4)	64·7 (61·9 to 67·4)	65 (61·6 to 67·8)	3·2 (1·6 to 4·7)
Yucatán	63 (60·3 to 65·4)	65·7 (62·8 to 68·1)	66·1 (62·9 to 68·9)	3·1 (1·8 to 4·4)
Zacatecas	63·6 (60·7 to 66·1)	65·9 (62·9 to 68·5)	65·7 (62·4 to 68·5)	2·1 (0·6 to 3·5)
Nicaragua	62·3 (59·5 to 64·8)	64 (61·3 to 66·5)	65·7 (62·6 to 68·6)	3·4 (2 to 4·8)
Panama	66·2 (63·3 to 68·7)	67·4 (64·5 to 70)	68·8 (65·2 to 72·1)	2·6 (0·5 to 4·5)
Venezuela	63·1 (60·4 to 65·4)	64·4 (61·6 to 66·8)	65·2 (61·5 to 68·7)	2·1 (-0·5 to 4·4)
Tropical Latin America	58 (55·3 to 60·4)	60·5 (57·6 to 63)	64·3 (61·4 to 66·9)	6·3 (5·9 to 6·8)
Brazil	58 (55·2 to 60·4)	61·1 (58·2 to 63·6)	65 (62 to 67·6)	7 (6·5 to 7·6)
Acre	57·8 (54·9 to 60·4)	60·3 (57·3 to 62·9)	63·8 (60·8 to 66·8)	6 (4·9 to 7·2)
Alagoas	52·9 (50·2 to 55·3)	58·8 (55·9 to 61·4)	62·7 (59·6 to 65·6)	9·8 (8·4 to 11·4)
Amapá	62·7 (59·7 to 65·3)	62·4 (59·6 to 65)	64·8 (61·8 to 67·6)	2·1 (1·4 to 2·8)
Amazonas	60·1 (57·3 to 62·7)	62·6 (59·6 to 65·2)	65·5 (62·5 to 68·3)	5·4 (4·3 to 6·6)
Bahia	57·3 (54·4 to 60·1)	60·7 (57·7 to 63·5)	63·9 (60·7 to 66·9)	6·6 (5 to 8·3)
Ceará	57·8 (54·8 to 60·5)	60·9 (57·9 to 63·9)	64·2 (61 to 67·3)	6·5 (4·6 to 8·3)
Distrito Federal	59·3 (56·5 to 61·9)	61·9 (59 to 64·5)	66·5 (63·5 to 69·5)	7·2 (6·2 to 8·2)
Espírito Santo	60 (57·1 to 62·5)	61·7 (58·8 to 64·3)	64·4 (61·3 to 67·3)	4·4 (3·4 to 5·5)
Goiás	57·9 (55 to 60·4)	61·8 (58·9 to 64·5)	64·4 (61·2 to 67·4)	6·5 (4·8 to 8·3)
Maranhão	55·8 (52·8 to 58·7)	61·6 (58·5 to 64·5)	63·8 (60·7 to 66·9)	8 (5·9 to 10)

Mato Grosso	59·1 (56·3 to 61·7)	61·8 (58·8 to 64·6)	65·6 (62·5 to 68·4)	6·4 (5·2 to 7·6)
Mato Grosso do Sul	59·9 (57 to 62·4)	61·2 (58·2 to 63·8)	65·3 (62·3 to 68·1)	5·4 (4·4 to 6·5)
Minas Gerais	58·9 (56·1 to 61·5)	62 (59 to 64·7)	66 (62·9 to 68·9)	7 (6·1 to 8)
Pará	58·5 (55·5 to 61)	61·7 (58·7 to 64·5)	65·3 (62·1 to 68·1)	6·8 (5·4 to 8·3)
Paraíba	59·1 (56·2 to 61·7)	62·5 (59·4 to 65·2)	65·2 (61·9 to 68·2)	6·1 (4·8 to 7·4)
Paraná	59·5 (56·7 to 61·9)	61·7 (58·8 to 64·2)	65·1 (62·1 to 67·9)	5·6 (4·6 to 6·5)
Pernambuco	55·1 (52·3 to 57·5)	59·1 (56·2 to 61·6)	62·8 (59·7 to 65·6)	7·8 (6·6 to 8·9)
Piauí	59·1 (56·4 to 61·6)	62·4 (59·3 to 64·9)	65·9 (62·9 to 68·8)	6·8 (5·7 to 8)
Rio de Janeiro	57 (54·4 to 59·2)	60·3 (57·6 to 62·7)	64·6 (61·5 to 67·2)	7·6 (6·7 to 8·5)
Rio Grande do Norte	60 (57 to 62·7)	63·2 (59·9 to 65·9)	65·6 (62·3 to 68·7)	5·6 (4 to 7·1)
Rio Grande do Sul	60·6 (57·7 to 63·1)	62·1 (59·2 to 64·6)	65·3 (62·3 to 68·1)	4·7 (3·9 to 5·6)
Rondônia	56 (53·3 to 58·4)	60·9 (58 to 63·5)	64·7 (61·3 to 67·5)	8·6 (7·3 to 10)
Roraima	57·7 (55·1 to 60·1)	61·3 (58·4 to 63·8)	64·2 (61·2 to 67·1)	6·5 (5·7 to 7·4)
Santa Catarina	60 (57·3 to 62·4)	61·7 (58·8 to 64·4)	65·9 (62·8 to 68·8)	5·9 (4·9 to 6·9)
São Paulo	58·2 (55·3 to 60·6)	60·8 (57·8 to 63·4)	65·7 (62·6 to 68·6)	7·6 (6·7 to 8·4)
Sergipe	57·5 (54·6 to 60)	60·9 (57·9 to 63·6)	64·1 (60·9 to 67·1)	6·6 (5·2 to 8·1)
Tocantins	59 (56 to 61·6)	62·1 (59·2 to 64·9)	64·8 (61·6 to 67·8)	5·9 (4·4 to 7·4)
Paraguay	65·4 (62·4 to 68·2)	65·4 (62·6 to 68·1)	66·2 (62·5 to 69·6)	0·8 (-1·6 to 3)
North Africa and Middle East	57·4 (54·9 to 59·6)	60 (57·4 to 62·5)	63·3 (60·5 to 65·9)	6 (5·1 to 6·8)
North Africa and Middle East	57·4 (54·9 to 59·6)	60 (57·4 to 62·5)	63·3 (60·5 to 65·9)	6 (5·1 to 6·8)
Afghanistan	45·5 (41·2 to 48·9)	46·5 (42·6 to 49·8)	54·1 (50·7 to 57·2)	8·5 (6·1 to 11·2)
Algeria	59·3 (56·4 to 62·1)	62·2 (59·2 to 64·9)	66·3 (63·1 to 69)	6·9 (5 to 8·9)
Bahrain	61 (58·5 to 63·3)	62·5 (59·7 to 65)	66·6 (63·4 to 69·4)	5·6 (4 to 7)
Egypt	56·3 (54 to 58·4)	60·4 (57·8 to 62·5)	62·4 (59·2 to 65·5)	6·1 (3·9 to 8·2)
Iran	57·7 (55·1 to 60·1)	62·3 (59·4 to 64·7)	66·7 (63·6 to 69·5)	9 (8·1 to 9·8)
Iraq	57·6 (54·7 to 60·3)	59·4 (56 to 62·6)	63·3 (60·1 to 66·3)	5·7 (3·8 to 7·6)
Jordan	62·3 (59·6 to 64·9)	63·7 (61 to 66·2)	67·8 (64·7 to 70·7)	5·4 (3·9 to 7)
Kuwait	65·3 (62·5 to 67·8)	67·6 (64·6 to 70·1)	69·9 (66·5 to 72·8)	4·6 (3·3 to 5·8)
Lebanon	60·7 (57·7 to 63·5)	64·8 (61·8 to 67·4)	65·9 (62·7 to 68·8)	5·3 (3·8 to 7)
Libya	63·1 (60·1 to 66)	64·7 (61·7 to 67·4)	65·1 (61·7 to 68·4)	2·1 (-0·2 to 4·2)

Morocco	58·2 (55·6 to 60·5)	60·6 (57·7 to 63·2)	63·8 (60·6 to 66·9)	5·6 (3·9 to 7·3)
Oman	58·9 (56 to 62)	61 (58·4 to 63·4)	64·7 (62 to 67·1)	5·8 (3·7 to 7·9)
Palestine	59·9 (56·7 to 62·7)	60·7 (57·9 to 63·2)	64·4 (61·2 to 67·1)	4·5 (2·7 to 6·2)
Qatar	61·5 (58·8 to 64)	62·2 (59·5 to 64·8)	66·3 (63·1 to 69·1)	4·8 (3·1 to 6·6)
Saudi Arabia	59·5 (56·7 to 62·6)	61·5 (58·8 to 63·9)	64·4 (61·2 to 67·3)	4·9 (2·7 to 6·9)
Sudan	51·4 (48·8 to 53·7)	55·3 (52·4 to 58·1)	61·3 (58·1 to 64·2)	10 (7·7 to 12)
Syria	60·3 (57·5 to 63·1)	63 (60·3 to 65·4)	63·9 (60·2 to 67·1)	3·5 (1 to 5·8)
Tunisia	63·2 (60·5 to 65·6)	64·9 (61·9 to 67·9)	67·3 (63·6 to 70·6)	4·1 (1·8 to 6·2)
Turkey	59·9 (57·1 to 62·4)	64·5 (61·7 to 67·1)	67·6 (64·4 to 70·7)	7·7 (6·1 to 9·3)
United Arab Emirates	60·5 (57·9 to 62·9)	60·9 (58·4 to 63·4)	64·3 (61·2 to 67·2)	3·8 (1·9 to 5·7)
Yemen	51·3 (48·4 to 54·3)	55·1 (51·8 to 58·4)	58·5 (55 to 61·5)	7·2 (4·5 to 9·6)
South Asia	52·2 (49·8 to 54·4)	54·9 (52·2 to 57·2)	60·7 (57·7 to 63·5)	8·5 (7·5 to 9·7)
South Asia	52·2 (49·8 to 54·4)	54·9 (52·2 to 57·2)	60·7 (57·7 to 63·5)	8·5 (7·5 to 9·7)
Bangladesh	50·6 (48·2 to 52·7)	56·9 (54·3 to 59·2)	64·4 (61·2 to 67·3)	13·8 (11·9 to 15·7)
Bhutan	52·2 (49 to 55·2)	56·9 (54·1 to 59·6)	63·1 (59·8 to 66·2)	10·9 (8·4 to 13·8)
India	50·8 (48·2 to 53·1)	53·9 (51·2 to 56·2)	60·5 (57·4 to 63·3)	9·7 (8·3 to 11·1)
Andhra Pradesh	51·5 (48·5 to 54·4)	53·9 (50·8 to 56·8)	61·9 (58·5 to 65·1)	10·4 (7·9 to 12·8)
Arunachal Pradesh	52·7 (49·9 to 55·4)	55·7 (52·6 to 58·5)	62·2 (58·8 to 65·2)	9·5 (7·1 to 12)
Assam	50 (47·6 to 52·3)	50·7 (48·3 to 52·9)	58·7 (55·7 to 61·5)	8·7 (6·8 to 10·5)
Bihar	50·5 (47·5 to 53·2)	53·2 (50·5 to 56)	60·8 (57·4 to 63·8)	10·3 (8·3 to 12·3)
Chhattisgarh	49·2 (46·5 to 51·9)	51·8 (49·1 to 54·3)	58·3 (55·3 to 61·1)	9·1 (6·9 to 11·4)
Delhi	54·5 (51·7 to 57·4)	56·5 (53·6 to 59)	63·5 (60·1 to 66·5)	8·9 (7·1 to 10·8)
Goa	58·6 (55·8 to 61·3)	60·9 (57·9 to 63·8)	65·1 (61·5 to 68·2)	6·5 (4·5 to 8·4)
Gujarat	52·1 (49·1 to 54·5)	55·1 (52·3 to 57·7)	60·3 (57 to 63·3)	8·2 (6·3 to 10·2)
Haryana	54·2 (51·3 to 56·9)	55·7 (52·9 to 58·2)	61·4 (58·1 to 64·5)	7·2 (5·4 to 9·1)
Himachal Pradesh	55·4 (52·5 to 57·8)	58·2 (55·5 to 60·7)	62·5 (59·1 to 65·5)	7·2 (5·4 to 8·9)
Jammu & Kashmir and Ladakh	55·8 (53·1 to 58·6)	58 (55 to 60·5)	62·3 (59·1 to 65·1)	6·4 (4·5 to 8·4)
Jharkhand	49 (46·2 to 51·7)	51·6 (49 to 54·1)	62·4 (59·1 to 65·4)	13·4 (11·5 to 15·2)
Karnataka	53·5 (50·6 to 56·1)	55·7 (52·8 to 58·2)	60·4 (57·1 to 63·5)	6·9 (5 to 8·8)
Kerala	59·3 (56·3 to 62)	61 (58·2 to 63·4)	65·6 (62·1 to 68·6)	6·4 (4·6 to 8·1)

Madhya Pradesh	48·6 (45·7 to 51·2)	52·2 (49·4 to 54·7)	59·1 (55·9 to 62)	10·5 (8·3 to 12·6)
Maharashtra	54 (51·3 to 56·7)	56·1 (53·2 to 58·6)	62·7 (59·3 to 65·7)	8·6 (6·8 to 10·5)
Manipur	55·8 (52·8 to 58·5)	57·4 (54·5 to 60·2)	62 (58·8 to 65)	6·2 (4 to 8·5)
Meghalaya	53 (50·1 to 55·8)	55·9 (52·8 to 58·9)	60·9 (57·4 to 63·9)	7·9 (5·4 to 10·4)
Mizoram	56·9 (54 to 59·7)	58·5 (55·7 to 61·2)	62·3 (59·1 to 65·3)	5·3 (3·2 to 7·6)
Nagaland	55·3 (52·3 to 58·1)	57·2 (54·1 to 59·9)	62 (58·6 to 65·2)	6·6 (4·2 to 9·2)
Odisha	48·1 (45·4 to 50·5)	51·1 (48·4 to 53·6)	60 (56·6 to 63·1)	11·9 (9·7 to 14)
Other Union Territories	57·2 (54·2 to 60)	58·9 (56 to 61·9)	63·3 (59·9 to 66·5)	6·1 (4·1 to 8·3)
Punjab	55·7 (52·8 to 58·3)	57·7 (55 to 60·3)	62·5 (59·2 to 65·5)	6·8 (4·8 to 8·8)
Rajasthan	51·5 (48·7 to 54·1)	54·5 (51·9 to 57)	59·5 (56·3 to 62·4)	8 (6 to 10)
Sikkim	55·2 (52·3 to 57·9)	57·8 (54·8 to 60·5)	63·7 (60·3 to 66·9)	8·5 (6·3 to 10·5)
Tamil Nadu	51·4 (48·7 to 53·9)	54·8 (52 to 57·4)	61·3 (57·9 to 64·4)	9·9 (8·1 to 11·8)
Telangana	51·9 (48·7 to 54·9)	54·7 (51·5 to 57·6)	62·4 (58·7 to 65·8)	10·4 (7·6 to 13)
Tripura	52·9 (49·8 to 55·7)	56·3 (53·3 to 59·1)	61·7 (58·4 to 64·7)	8·8 (6·4 to 11·2)
Uttar Pradesh	47·3 (44·6 to 49·8)	51·6 (49·1 to 54)	57·6 (54·6 to 60·4)	10·3 (8·3 to 12·3)
Uttarakhand	50·9 (48·1 to 53·6)	53 (50·1 to 55·7)	59·5 (56·3 to 62·4)	8·5 (6·3 to 10·6)
West Bengal	52·8 (50·1 to 55·2)	55·7 (52·9 to 58·1)	63 (59·8 to 66)	10·2 (8·6 to 12·1)
Nepal	50·3 (47·6 to 53)	56·3 (53·4 to 58·9)	61·5 (58·5 to 64·3)	11·1 (9·1 to 13·4)
Pakistan	53·2 (50·8 to 55·4)	53·3 (50·9 to 55·5)	57·4 (54·5 to 60·2)	4·2 (2·4 to 5·8)
Southeast Asia, east Asia, and Oceania	58·7 (56·2 to 60·8)	61·1 (58·9 to 63·2)	65·8 (63·3 to 68·1)	7·1 (6·1 to 8·2)
East Asia	59·4 (57·1 to 61·5)	62 (59·7 to 64·1)	67 (64·4 to 69·3)	7·5 (6·2 to 8·9)
China	60·4 (58 to 62·6)	63·4 (61·1 to 65·5)	68·4 (65·8 to 70·9)	8 (6·7 to 9·5)
North Korea	60·4 (57·4 to 63·2)	57·4 (50·9 to 61·4)	64·9 (62·1 to 67·4)	4·5 (2·8 to 6·5)
Taiwan (province of China)	66 (63·5 to 68·1)	67·6 (65 to 69·9)	70·3 (67 to 73·5)	4·4 (2·3 to 6)
Oceania	54·4 (51·9 to 56·8)	55·1 (52·3 to 57·7)	57·1 (53·8 to 60·2)	2·7 (0·5 to 4·6)
American Samoa	61·8 (59·3 to 64·2)	61·9 (59·2 to 64·4)	62·5 (59·3 to 65·4)	0·7 (-1·1 to 2·3)
Cook Islands	60·8 (58·1 to 63·3)	63·5 (60·8 to 66·1)	65·2 (62 to 68·2)	4·4 (2·4 to 6·3)
Fiji	58·4 (55·4 to 61·2)	57·7 (55·3 to 59·8)	59·6 (56·2 to 62·8)	1·3 (-1·7 to 3·9)
Guam	64·8 (62·3 to 67)	66·1 (63·4 to 68·7)	66·2 (63 to 69·1)	1·4 (-0·2 to 3)
Kiribati	48·2 (45·3 to 51·1)	49·9 (47·2 to 52·7)	53·5 (50·6 to 56·4)	5·3 (2·7 to 8·1)

Marshall Islands	55·6 (53·3 to 57·8)	55·2 (52·5 to 57·7)	57·4 (53·8 to 60·7)	1·8 (-0·9 to 4·3)
Federated States of Micronesia	54·3 (51·3 to 57·3)	55·4 (53 to 57·7)	56·7 (53·7 to 59·6)	2·4 (-0·6 to 5·3)
Nauru	55·3 (52·6 to 57·9)	52·9 (50·5 to 55·4)	56·1 (53·3 to 58·7)	0·8 (-1 to 2·4)
Niue	60·1 (56·9 to 63)	59·9 (57·1 to 62·8)	61·3 (57·9 to 64·4)	1·2 (-1·5 to 3·8)
Northern Mariana Islands	62·3 (59·7 to 64·9)	63·3 (60·6 to 65·7)	63·8 (60·9 to 66·4)	1·5 (-0·1 to 3·3)
Palau	57·5 (54·2 to 60·7)	58·6 (55·7 to 61·6)	59·2 (56 to 62·3)	1·7 (-1 to 4·7)
Papua New Guinea	54·5 (51·6 to 57·3)	55 (51·8 to 58·3)	56·3 (52·5 to 60)	1·8 (-1·2 to 4·6)
Samoa	59·1 (55·7 to 62·1)	60·3 (57·2 to 63·3)	61·8 (58·5 to 64·8)	2·7 (-0·4 to 5·6)
Solomon Islands	50 (47·1 to 53·1)	51 (48·3 to 53·7)	52·7 (50 to 55·5)	2·7 (-0·2 to 5·9)
Tokelau	59·9 (56·8 to 62·8)	61 (57·8 to 64·1)	63·1 (59·7 to 66·2)	3·2 (0·7 to 5·7)
Tonga	62·3 (59·7 to 64·8)	62·2 (59·8 to 64·7)	63·8 (60·5 to 66·8)	1·5 (-0·7 to 3·7)
Tuvalu	54 (51·4 to 56·5)	54·6 (52·2 to 56·9)	59·8 (56·1 to 63·2)	5·8 (2·7 to 8·5)
Vanuatu	55·8 (52·5 to 58·8)	56·1 (52·9 to 59·4)	57·6 (54·2 to 60·7)	1·8 (-1·2 to 4·5)
Southeast Asia	56·8 (54·4 to 59·1)	59 (56·5 to 61·2)	63·1 (60·6 to 65·5)	6·3 (5·4 to 7·3)
Cambodia	50·5 (48·1 to 52·8)	52·8 (50·4 to 55·1)	61·2 (58·2 to 63·8)	10·7 (8·9 to 12·7)
Indonesia	55·8 (53·4 to 58)	58·7 (56·2 to 61)	62·5 (59·8 to 64·9)	6·7 (5·3 to 8·1)
Aceh	56·1 (53·4 to 58·6)	58·3 (55·6 to 60·9)	60·5 (57·6 to 63·2)	4·4 (2·3 to 6·6)
Bali	58·3 (55·5 to 60·8)	60·8 (58·2 to 63·2)	65·7 (62·7 to 68·5)	7·5 (5·4 to 9·6)
Bangka-Belitung Islands	53 (50·6 to 55·4)	56·4 (54 to 58·8)	60 (57·2 to 62·7)	6·9 (4·7 to 9)
Banten	53·3 (50·6 to 55·8)	58·1 (55·4 to 60·6)	61·7 (58·8 to 64·6)	8·4 (6·3 to 10·6)
Bengkulu	52·8 (50·2 to 55·2)	56·4 (53·7 to 58·8)	61·1 (58·4 to 63·9)	8·4 (6·5 to 10·3)
Gorontalo	52·1 (49·5 to 54·5)	53·8 (51·1 to 56·4)	59·2 (56·4 to 62)	7·1 (4·8 to 9·6)
Jakarta	59·3 (56·4 to 61·9)	60·5 (57·9 to 63·1)	63·6 (60·6 to 66·5)	4·3 (2·5 to 6·2)
Jambi	53·4 (50·9 to 55·8)	57·6 (55 to 60)	62 (59·1 to 64·7)	8·6 (6·6 to 10·6)
West Java	55·6 (53·1 to 58)	59·4 (56·7 to 61·9)	63·2 (60·4 to 66)	7·6 (5·8 to 9·5)
Central Java	59·1 (56·5 to 61·6)	60·8 (58·3 to 63·2)	63·9 (61 to 66·6)	4·8 (3·1 to 6·7)
East Java	56·3 (53·7 to 58·8)	59·4 (56·7 to 61·7)	63·2 (60·3 to 65·8)	6·8 (5·1 to 8·6)
West Kalimantan	52·7 (49·7 to 55·2)	56·4 (53·7 to 58·7)	62·2 (59·4 to 64·8)	9·5 (7·5 to 11·5)
South Kalimantan	50·7 (48·2 to 53)	54·2 (51·9 to 56·5)	59·6 (56·6 to 62·2)	8·9 (6·5 to 11·1)
Central Kalimantan	55·7 (53·1 to 58·1)	59·3 (56·7 to 61·6)	62 (59·3 to 64·6)	6·3 (4·4 to 8·4)

East Kalimantan	55·9 (53·5 to 58·3)	57·4 (54·8 to 59·9)	61·1 (58·3 to 63·8)	5·1 (3 to 7·1)
North Kalimantan	58·8 (55·8 to 61·6)	62·1 (59·2 to 64·8)	64·8 (61·7 to 67·7)	6 (3·5 to 8·5)
Riau Islands	56·3 (53·7 to 58·8)	60·7 (58 to 63·3)	63·5 (60·7 to 66·3)	7·3 (5·3 to 9·2)
Lampung	56·2 (53·5 to 58·6)	59·9 (57·1 to 62·4)	63·2 (60·4 to 65·8)	7 (5 to 9·2)
Maluku	50·3 (47·8 to 52·7)	53·5 (51 to 55·8)	59·1 (56·2 to 61·7)	8·8 (6·3 to 11·1)
North Maluku	49·9 (47·4 to 52·3)	52·6 (50 to 55·2)	58·4 (55·6 to 61)	8·5 (6·2 to 10·8)
West Nusa Tenggara	49·7 (47·3 to 52·1)	54·5 (51·9 to 56·8)	60·9 (58 to 63·4)	11·2 (9·1 to 13·4)
East Nusa Tenggara	52·4 (49·8 to 54·8)	55·4 (52·7 to 57·9)	61·3 (58·4 to 64·2)	8·9 (6·9 to 11·2)
Papua	52·2 (49·7 to 54·7)	53·8 (51·3 to 56·2)	57·3 (54·3 to 60·1)	5·1 (2·7 to 7·3)
West Papua	54·7 (52 to 57·4)	56·3 (53·5 to 58·8)	60·2 (57·3 to 62·8)	5·4 (3·1 to 7·7)
Riau	56 (53·4 to 58·3)	58·8 (56·2 to 61·3)	63·2 (60·3 to 66)	7·2 (5·1 to 9·4)
West Sulawesi	47·6 (45·2 to 49·9)	52·3 (49·8 to 54·6)	59 (56·2 to 61·7)	11·4 (9 to 13·7)
South Sulawesi	54·4 (51·7 to 56·8)	58·1 (55·4 to 60·5)	62·7 (59·9 to 65·5)	8·3 (6·2 to 10·4)
Central Sulawesi	50·6 (48·1 to 52·9)	53·5 (50·9 to 55·8)	59·7 (56·7 to 62·4)	9·1 (7 to 11·2)
Southeast Sulawesi	51·9 (49·3 to 54·5)	55 (52·5 to 57·4)	59·6 (56·7 to 62·3)	7·6 (5·4 to 9·8)
North Sulawesi	55·2 (52·5 to 57·8)	57·5 (54·7 to 60·1)	60·7 (57·9 to 63·6)	5·5 (3·5 to 7·6)
West Sumatra	55·2 (52·7 to 57·7)	57·5 (54·9 to 59·9)	62·4 (59·5 to 65·1)	7·2 (5·2 to 9·2)
South Sumatra	56·5 (53·9 to 59·1)	59·3 (56·6 to 61·8)	62·7 (59·7 to 65·4)	6·2 (4·2 to 8·3)
North Sumatra	55·3 (52·9 to 57·6)	57·3 (54·8 to 59·6)	60·7 (57·9 to 63·4)	5·4 (3·4 to 7·6)
Yogyakarta	59·9 (57·3 to 62·5)	61·2 (58·6 to 63·8)	62·9 (60·1 to 65·6)	3 (1·3 to 4·6)
Laos	46·6 (43·8 to 49·6)	51·5 (49 to 53·8)	60·6 (57·6 to 63·6)	14 (11·2 to 17·1)
Malaysia	62·8 (60·2 to 65·1)	63·8 (61·2 to 66·2)	65·5 (62·4 to 68·6)	2·8 (1 to 4·4)
Maldives	57·5 (55·1 to 59·7)	63 (60·4 to 65·4)	68·9 (65·9 to 71·6)	11·4 (10·2 to 12·7)
Mauritius	61·3 (58·8 to 63·6)	62·8 (60·1 to 65·2)	65 (61·6 to 68·2)	3·6 (1·9 to 5·4)
Myanmar	48·8 (45·9 to 51·7)	51·8 (49·1 to 54·3)	60·8 (57·7 to 63·7)	12 (9·3 to 14·7)
Philippines	59·1 (56·5 to 61·6)	61 (58·3 to 63·4)	62·6 (59·7 to 65·3)	3·5 (1·9 to 5·1)
Seychelles	62·3 (59·9 to 64·5)	63·5 (61 to 65·7)	64·3 (61·7 to 66·8)	2 (1 to 3)
Sri Lanka	61 (58·4 to 63·3)	62·4 (59·8 to 64·7)	66·8 (63·3 to 70·2)	5·9 (3·6 to 8)
Thailand	62·1 (59·5 to 64·6)	62·6 (59·9 to 65·2)	68 (64·4 to 71·3)	5·9 (3·5 to 8·1)
Timor-Leste	52·9 (50·3 to 55·5)	55·4 (52·4 to 58·1)	61·6 (58·7 to 64·4)	8·7 (6·8 to 10·8)

Vietnam	61·1 (58·3 to 63·8)	63·9 (61·3 to 66·3)	65·7 (62·8 to 68·3)	4·5 (2·7 to 6·5)
Sub-Saharan Africa	48·8 (46·6 to 50·8)	48 (45·6 to 50·2)	57·4 (54·8 to 59·8)	8·6 (7·5 to 9·6)
Central sub-Saharan Africa	47·7 (45·1 to 50·3)	47·9 (45·5 to 50·3)	56·6 (53·5 to 59·5)	9 (7 to 11·1)
Angola	43·3 (40·8 to 45·8)	45·9 (43·5 to 48·4)	56·7 (53·4 to 59·9)	13·3 (10·4 to 16·4)
Central African Republic	41·6 (39·1 to 44)	38·1 (35·5 to 40·7)	45·7 (41·7 to 49·4)	4·1 (0·6 to 7·2)
Congo (Brazzaville)	47·3 (44·7 to 49·7)	46·2 (43·4 to 48·7)	57 (53·7 to 60·2)	9·7 (6·9 to 12·5)
DR Congo	46·5 (43·7 to 49·2)	46·3 (43·8 to 48·9)	56·3 (53·1 to 59·3)	9·7 (7·6 to 12·1)
Equatorial Guinea	44 (40·9 to 47)	49·7 (45·9 to 53·6)	57·2 (53·1 to 60·9)	13·1 (9·3 to 16·5)
Gabon	52·7 (49·9 to 55·3)	51·9 (48·7 to 54·8)	58·8 (55·6 to 61·8)	6·1 (3·8 to 8·6)
Eastern sub-Saharan Africa	46·9 (44·8 to 48·9)	46·9 (44·5 to 49·1)	58·1 (55·6 to 60·5)	11·2 (10·2 to 12·3)
Burundi	42·8 (39·9 to 45·6)	38·8 (36·3 to 41)	55·4 (51·8 to 58·9)	12·6 (9·3 to 16·2)
Comoros	51·3 (48·6 to 54)	53·8 (51·2 to 56·4)	60·2 (57·2 to 63)	9 (6·4 to 11·6)
Djibouti	53·5 (50·2 to 56·6)	53·3 (49·7 to 57)	58·9 (55·1 to 62·2)	5·4 (1·8 to 8·5)
Eritrea	40 (37·6 to 42·4)	47·5 (44·5 to 50·6)	55·8 (52 to 59·3)	15·8 (12·6 to 18·9)
Ethiopia	41 (39 to 42·8)	44·6 (42 to 46·8)	60·1 (57·4 to 62·6)	19·1 (17·4 to 20·8)
Kenya	54·3 (51·7 to 56·7)	48 (45·2 to 50·7)	58·3 (55·5 to 60·7)	3·9 (2·4 to 5·5)
Baringo	49·5 (46·5 to 52·6)	49·1 (46·2 to 51·8)	58·2 (55·1 to 61·1)	8·7 (5·8 to 11·7)
Bomet	60 (55·9 to 63·4)	49·9 (45·5 to 54·3)	59·7 (56·2 to 62·9)	-0·3 (-3 to 2·8)
Bungoma	53·7 (50·9 to 56·9)	51·2 (47·8 to 54·7)	61·9 (59 to 64·9)	8·2 (5·6 to 10·9)
Busia	50·4 (47·1 to 53·9)	43·7 (39·8 to 47·6)	58·6 (55·2 to 61·8)	8·1 (4·9 to 11·6)
Elgeyo Marakwet	54 (50·9 to 57)	52·3 (49·2 to 55·3)	60·6 (57·5 to 63·4)	6·6 (3·6 to 9·6)
Embu	59·8 (56·5 to 62·6)	55·8 (51·2 to 59·8)	61·5 (58·2 to 64·6)	1·7 (-1·2 to 4·6)
Garissa	51·2 (47·8 to 54·5)	51·2 (47·3 to 54·9)	57·4 (53·8 to 60·9)	6·2 (3 to 9·2)
Homa Bay	42·6 (39 to 46)	31·2 (28·2 to 34·5)	48·9 (45 to 52·7)	6·3 (2·6 to 10·1)
Isiolo	45·3 (42·2 to 48·4)	44·8 (40·7 to 48·5)	54·9 (51·2 to 58·3)	9·5 (5·4 to 13·2)
Kajiado	56·3 (52·9 to 59·5)	51·4 (47·8 to 54·8)	60·4 (57·1 to 63·2)	4·1 (1·2 to 7)
Kakamega	51·2 (48·1 to 54·2)	44·3 (41 to 47·8)	58·5 (55·3 to 61·5)	7·3 (4·5 to 10·3)
Kericho	58·9 (55·5 to 62·1)	52·9 (48·8 to 57)	62·3 (59 to 65·1)	3·4 (0·3 to 6·4)
Kiambu	57·6 (54·9 to 60·2)	50·9 (47·9 to 54·1)	59·6 (56·6 to 62·3)	2 (-0·6 to 4·5)
Kilifi	51·4 (48 to 54·5)	48·7 (45·1 to 52·7)	59·3 (55·7 to 62·4)	7·9 (5 to 11)

Kirinyaga	58·8 (55·6 to 61·8)	53·7 (49·8 to 57·4)	60·1 (56·7 to 63·1)	1·2 (-1·8 to 4)
Kisii	51·1 (48·3 to 54)	47·7 (44·7 to 50·7)	58·9 (55·5 to 61·7)	7·8 (5·1 to 10·5)
Kisumu	48·4 (45·2 to 51·6)	37·8 (34·2 to 41·3)	52·7 (48·6 to 56·4)	4·3 (0·7 to 8·1)
Kitui	55·7 (52·6 to 58·9)	51·3 (47·4 to 55·4)	60·9 (58 to 63·8)	5·2 (2·2 to 8·1)
Kwale	50·5 (47·2 to 54)	48·6 (45·4 to 52·4)	57·4 (54 to 60·5)	6·9 (3·9 to 10·2)
Laikipia	59·3 (55·6 to 62·6)	51·3 (47 to 55·5)	61·1 (57·6 to 64·3)	1·8 (-1·3 to 5)
Lamu	52·9 (49·3 to 56·2)	50·2 (45·7 to 54·4)	58·5 (54·5 to 61·9)	5·6 (2·1 to 9·3)
Machakos	59·6 (56·3 to 62·6)	53·8 (49·1 to 57·7)	61·4 (58·1 to 64·4)	1·8 (-0·9 to 4·5)
Makueni	57 (53·2 to 60·4)	47 (42·3 to 52·2)	57·9 (54·7 to 60·8)	0·9 (-2·4 to 4·3)
Mandera	50·5 (47·3 to 53·6)	49·5 (46 to 53)	54·7 (51·4 to 57·7)	4·1 (1·1 to 7·3)
Marsabit	54·6 (51·6 to 57·7)	51·9 (47·7 to 55·8)	57·3 (53·9 to 60·6)	2·7 (-0·6 to 6)
Meru	59·6 (56·4 to 62·4)	54 (50·1 to 57·7)	58·8 (55·5 to 61·8)	-0·8 (-4 to 2)
Migori	43·8 (40·5 to 46·9)	35·6 (31·8 to 39·4)	51·5 (47·3 to 55·6)	7·7 (3·7 to 11·5)
Mombasa	55·1 (51·4 to 58·7)	47·6 (43·7 to 51·8)	58·5 (55 to 61·6)	3·4 (0·3 to 6·6)
Murang'a	60·1 (57·1 to 62·9)	54·1 (49·7 to 58)	61 (57·6 to 63·8)	0·9 (-1·8 to 3·4)
Nairobi	56·7 (53·7 to 59·7)	48·6 (45·7 to 51·7)	59·4 (56·7 to 62·1)	2·7 (-0·3 to 5·4)
Nakuru	58·5 (55 to 61·6)	51·1 (47·3 to 54·6)	61·2 (58·2 to 64·1)	2·7 (-0·1 to 5·7)
Nandi	56 (52·7 to 58·9)	50·6 (47·2 to 53·8)	60·5 (57·1 to 63·7)	4·5 (1·5 to 7·6)
Narok	53·2 (50·2 to 56·2)	49·5 (46·4 to 52·7)	58·6 (55·6 to 61·4)	5·5 (2·3 to 8·5)
Nyamira	56·2 (53·1 to 59·2)	47·2 (43·3 to 50·9)	55·4 (52 to 58·9)	-0·8 (-4 to 2·3)
Nyandarua	58 (55·1 to 61)	51·5 (47·7 to 55·2)	56·7 (53·6 to 59·7)	-1·3 (-4·4 to 1·8)
Nyeri	58·4 (55·5 to 61·2)	51 (47·2 to 54·7)	59·3 (56·4 to 62·3)	0·9 (-2·1 to 3·7)
Samburu	54·9 (51·2 to 58·5)	48·3 (44·5 to 52·2)	57·2 (53·9 to 60·5)	2·2 (-1·5 to 5·8)
Siaya	45·7 (42·2 to 48·9)	36·2 (32·6 to 40)	54·9 (50·6 to 58·8)	9·2 (5·7 to 13)
Taita Taveta	54·8 (51·5 to 58·2)	48·3 (44·6 to 52·3)	57·2 (53·8 to 60·6)	2·4 (-1 to 5·9)
Tana River	49·7 (46·4 to 53)	44·5 (41·4 to 47·8)	53·5 (49·9 to 56·8)	3·8 (0·3 to 7·3)
Tharaka Nithi	54·6 (51·6 to 57·7)	50·4 (46·7 to 53·8)	59 (55·9 to 62·1)	4·4 (1·3 to 7·4)
Trans Nzoia	58 (54·6 to 61·4)	51·6 (47·3 to 55·9)	61 (57·3 to 64·1)	3 (-0·5 to 6·2)
Turkana	50·2 (46·3 to 53·7)	43·3 (36·7 to 47·8)	55·9 (52·1 to 59·6)	5·7 (1·9 to 9·7)
Uasin Gishu	58·9 (55·5 to 62·1)	53·2 (49·5 to 56·8)	62·2 (59 to 64·9)	3·2 (0·6 to 6·2)

Vihiga	53·1 (49·8 to 56·3)	47 (43·5 to 50·6)	57·8 (54·5 to 60·9)	4·7 (1·5 to 7·8)
Wajir	48·6 (45·6 to 51·8)	48·5 (45·3 to 51·4)	55·1 (51·7 to 58·2)	6·5 (3·2 to 9·7)
West Pokot	51·9 (48·8 to 55)	51·1 (47·9 to 54·1)	59·1 (56 to 62)	7·2 (3·9 to 10·1)
Madagascar	48·8 (46·2 to 51·1)	52 (49·6 to 54·2)	57·5 (54·5 to 60·5)	8·8 (6·2 to 11·1)
Malawi	43 (40·7 to 45·1)	40·2 (37·4 to 43)	56·5 (53·5 to 59·3)	13·5 (11·3 to 15·7)
Mozambique	44·5 (42·1 to 46·8)	45 (42·5 to 47·5)	50·7 (47·8 to 53·7)	6·3 (3·8 to 8·6)
Rwanda	43·9 (41·8 to 46)	43·7 (41·3 to 46·2)	59·8 (56·7 to 62·5)	15·8 (13·7 to 18)
Somalia	43·4 (40·6 to 46·2)	45·3 (42·1 to 48·7)	51·4 (47·5 to 55·1)	8·1 (4·5 to 11·3)
South Sudan	46·8 (43·6 to 50)	48·9 (45·7 to 52·3)	54·5 (50·9 to 57·9)	7·7 (5 to 9·9)
Uganda	42 (38·9 to 44·9)	43·1 (40·7 to 45·4)	57·7 (54·7 to 60·5)	15·7 (13 to 18·5)
Tanzania	47·9 (45·2 to 50·3)	46·4 (43·7 to 49)	58·6 (55·8 to 61·3)	10·8 (8·7 to 12·9)
Zambia	45·3 (42·9 to 47·9)	39·7 (37·1 to 42·4)	55 (52 to 57·9)	9·7 (7·3 to 12·1)
Southern sub-Saharan Africa	54·9 (52·6 to 57·1)	47·2 (44·3 to 50)	55·6 (53·1 to 58)	0·7 (-0·2 to 1·5)
Botswana	53·6 (50·4 to 56·6)	40·1 (36·9 to 43·7)	54 (50·6 to 57·3)	0·4 (-2·1 to 3·2)
eSwatini	54·2 (51·7 to 56·8)	42·5 (38·1 to 46·7)	50·6 (47·3 to 53·8)	-3·7 (-6·5 to -1·2)
Lesotho	53 (50·2 to 55·6)	42·6 (39·2 to 45·8)	45·2 (42·4 to 48)	-7·8 (-10·4 to -5·2)
Namibia	54·4 (51·9 to 56·8)	47·2 (44·1 to 50·1)	56·7 (53·2 to 60·2)	2·3 (-0·4 to 4·8)
South Africa	55·4 (52·9 to 57·7)	48·5 (45·9 to 51)	56·2 (53·7 to 58·6)	0·8 (-0·2 to 1·8)
Zimbabwe	54·8 (51·4 to 57·5)	42 (38 to 46·2)	53·5 (50·6 to 56·3)	-1·3 (-3·8 to 1·7)
Western sub-Saharan Africa	49·7 (47·3 to 51·9)	49·8 (47·4 to 52)	57·5 (54·8 to 60·1)	7·8 (6·4 to 9·3)
Benin	48·5 (46 to 50·7)	50·3 (47·7 to 52·7)	56·6 (52·7 to 60·1)	8 (4·8 to 10·9)
Burkina Faso	44 (41·4 to 46·4)	45·7 (43·1 to 48)	54·1 (51·1 to 56·8)	10·1 (7·6 to 12·4)
Cape Verde	61·1 (58·5 to 63·3)	61·3 (58·5 to 64)	64·5 (61·8 to 67·1)	3·5 (2·2 to 4·6)
Cameroon	50·7 (48·2 to 53·2)	47·4 (44·9 to 49·8)	55·4 (52·2 to 58·5)	4·7 (2·2 to 6·9)
Chad	46·7 (44·2 to 49·1)	45·7 (43·3 to 48)	52·8 (49·6 to 55·7)	6 (3·7 to 8·5)
Côte d'Ivoire	48·2 (45·1 to 51)	44·7 (41·7 to 47·4)	56·1 (53·1 to 59)	7·9 (5·2 to 10·9)
The Gambia	53·1 (49·9 to 56·2)	53·8 (51 to 56·5)	58·3 (55·2 to 61·1)	5·2 (2·9 to 7·8)
Ghana	52 (49·5 to 54·7)	52·4 (49·9 to 54·7)	58·2 (55·3 to 60·7)	6·1 (4 to 8·4)
Guinea	45·5 (42·9 to 47·7)	47·8 (45·2 to 50·2)	53·8 (50·4 to 57·2)	8·3 (5·2 to 11·6)
Guinea-Bissau	42·8 (40 to 45·7)	45·3 (42·9 to 47·8)	53·6 (50·3 to 56·7)	10·8 (7·5 to 14·2)

Liberia	41·9 (39·4 to 44·2)	46·9 (44·2 to 49·4)	56·8 (53·5 to 59·8)	14·9 (12·5 to 17·2)
Mali	43·8 (41·4 to 45·9)	46·4 (44 to 48·6)	54·2 (50·3 to 57·7)	10·4 (7·2 to 13·3)
Mauritania	52·5 (50·2 to 54·8)	56 (53·3 to 58·6)	62·1 (58·6 to 65·2)	9·6 (7 to 11·8)
Niger	41·6 (39·2 to 43·8)	45·5 (43 to 48)	55 (51·1 to 58·5)	13·4 (9·9 to 16·5)
Nigeria	46·6 (44·1 to 49)	46·6 (44 to 49·1)	55·5 (52·5 to 58·3)	8·9 (6·5 to 11·2)
São Tomé and PrÍncipe	55·8 (53·4 to 58·1)	57·2 (54·7 to 59·7)	62·2 (59·3 to 65)	6·4 (4·5 to 8·6)
Senegal	51·3 (48·8 to 53·5)	53 (50·4 to 55·3)	59·8 (56·7 to 62·5)	8·5 (6·6 to 10·3)
Sierra Leone	44·4 (41·8 to 47·1)	44·8 (42·4 to 47·1)	54 (50·4 to 57·4)	9·6 (6·3 to 12·7)
Togo	50·7 (48 to 53)	49·4 (46·8 to 51·9)	56·9 (53·9 to 59·9)	6·3 (3·8 to 8·7)

Supplemental Results Table 8. Replacement Level Fertility by country, 2019

Location	Replacement TFR
Armenia	2·2
Azerbaijan	2·2
Georgia	2·1
Kazakhstan	2·1
Kyrgyzstan	2·1
Mongolia	2·1
Tajikistan	2·1
Turkmenistan	2·1
Uzbekistan	2·2
Albania	2·1
Bosnia and Herzegovina	2·1
Bulgaria	2·1
Croatia	2·1
Czech Republic	2·1
Hungary	2·1
Montenegro	2·1
North Macedonia	2·1
Poland	2·1
Romania	2·1
Serbia	2·1
Slovakia	2·1
Slovenia	2·1
Belarus	2·1
Estonia	2·1
Latvia	2·1
Lithuania	2·1
Moldova	2·1

Russia	2·1
Ukraine	2·1
Australia	2·1
New Zealand	2·1
Brunei	2·1
Japan	2·1
South Korea	2·1
Singapore	2·1
Canada	2·1
Greenland	2·1
USA	2·1
Argentina	2·1
Chile	2·1
Uruguay	2·1
Andorra	2·1
Austria	2·1
Belgium	2·1
Cyprus	2·1
Denmark	2·1
Finland	2·1
France	2·1
Germany	2·1
Greece	2·1
Iceland	2·1
Ireland	2·1
Israel	2·1
Italy	2·1
Luxembourg	2·1

Malta	2·1
Monaco	2·1
Netherlands	2·1
Norway	2·1
Portugal	2·1
San Marino	2·1
Spain	2·1
Sweden	2·1
Switzerland	2·1
UK	2·1
Bolivia	2·1
Ecuador	2·1
Peru	2·1
Antigua and Barbuda	2·1
The Bahamas	2·1
Barbados	2·1
Belize	2·1
Bermuda	2·1
Cuba	2·1
Dominica	2·1
Dominican Republic	2·1
Grenada	2·1
Guyana	2·1
Haiti	2·3
Jamaica	2·1
Puerto Rico	2·1
Saint Kitts and Nevis	2·1
Saint Lucia	2·1

Saint Vincent and the Grenadines	2·1
Suriname	2·1
Trinidad and Tobago	2·1
Virgin Islands	2·1
Colombia	2·1
Costa Rica	2·1
El Salvador	2·1
Guatemala	2·1
Honduras	2·1
Mexico	2·1
Nicaragua	2·1
Panama	2·1
Venezuela	2·1
Brazil	2·1
Paraguay	2·1
Afghanistan	2·3
Algeria	2·1
Bahrain	2·1
Egypt	2·1
Iran	2·1
Iraq	2·1
Jordan	2·1
Kuwait	2·1
Lebanon	2·1
Libya	2·1
Morocco	2·1
Oman	2·1
Palestine	2·1

Qatar	2·1
Saudi Arabia	2·1
Sudan	2·2
Syria	2·1
Tunisia	2·1
Turkey	2·1
United Arab Emirates	2·1
Yemen	2·2
Bangladesh	2·1
Bhutan	2·1
India	2·2
Nepal	2·1
Pakistan	2·3
China	2·2
North Korea	2·1
Taiwan (province of China)	2·1
American Samoa	2·1
Cook Islands	2·1
Fiji	2·1
Guam	2·1
Kiribati	2·2
Marshall Islands	2·2
Federated States of Micronesia	2·2
Nauru	2·2
Niue	2·1
Northern Mariana Islands	2·1
Palau	2·1
Papua New Guinea	2·3

Samoa	2·2
Solomon Islands	2·2
Tokelau	2·1
Tonga	2·1
Tuvalu	2·1
Vanuatu	2·2
Cambodia	2·1
Indonesia	2·1
Laos	2·2
Malaysia	2·1
Maldives	2·1
Mauritius	2·1
Myanmar	2·2
Philippines	2·2
Seychelles	2·1
Sri Lanka	2·1
Thailand	2·1
Timor-Leste	2·2
Vietnam	2·1
Angola	2·2
Central African Republic	2·4
Congo (Brazzaville)	2·2
DR Congo	2·2
Equatorial Guinea	2·2
Gabon	2·1
Burundi	2·2
Comoros	2·2
Djibouti	2·2

Eritrea	2·2
Ethiopia	2·2
Kenya	2·2
Madagascar	2·2
Malawi	2·2
Mozambique	2·3
Rwanda	2·2
Somalia	2·4
South Sudan	2·3
Uganda	2·2
Tanzania	2·2
Zambia	2·2
Botswana	2·2
eSwatini	2·2
Lesotho	2·3
Namibia	2·1
South Africa	2·2
Zimbabwe	2·2
Benin	2·3
Burkina Faso	2·4
Cape Verde	2·1
Cameroon	2·3
Chad	2·4
Côte d'Ivoire	2·3
The Gambia	2·2
Ghana	2·2
Guinea	2·3
Guinea-Bissau	2·3

Liberia	2·3
Mali	2·4
Mauritania	2·2
Niger	2·4
Nigeria	2·3
São Tomé and PrÍncipe	2·1
Senegal	2·2
Sierra Leone	2·3
Togo	2·2